

Annual Security and Fire Safety Report



UNIVERSITY OF
NORTHERN
COLORADO

**Published by the University of Northern Colorado Police Department
Based on 2018, 2019, and 2020 Statistics**

*In compliance with the Jeanne Clery Disclosure of Campus Security Policy and Campus Crime
Statistics Act*

Table of Contents

Message from the President	6
Message from the Interim Chief of Police.....	7
The Clery Act	8
Clery Act Background.....	8
Preparation of the Annual Campus Security and Fire Safety Report.....	8
Greeley Campus Crime Statistics 2021 Annual Security Fire Safety Report.....	9
Loveland Center Crime Statistics 2021 Annual Security Fire Safety Report.....	10
Denver Center Crime Statistics 2021 Annual Security Fire Safety Report.....	11
Colorado Springs Center Crime Statistics (Lease ended 1/31/2020).....	12
UNC Clery Geography.....	13
On Campus Geography	13
Public Property.....	13
Non-Campus Property.....	13
UNC Clery Geography Map – Greeley Campus.....	14
UNC Clery Geography Map – Loveland Campus	15
UNC Clery Geography Map – Denver Campus.....	16
Greeley Campus & Community Resources	17
Extended Campus & Community Resources	18
University of Northern Colorado Police Department.....	19
Inter-Agency Working Relationships.....	19
Extended Campus.....	20
Reporting Procedures.....	21
Duty to Report.....	21
General Reporting Procedures	21
UNC Police Department.....	21
Extended Campus	22
Emergency Telephones	22
Campus Security Authorities	22
Voluntary Confidential Reporting.....	23
Confidential Reporting	23
Non-Criminal and Non-Emergency Reporting.....	23
Timely Warning Policy	24
Emergency Response and Communication Policy	25
Notification Procedure at the Greeley Campus.....	25

Process at the Greeley Campus	25
Evacuation at the Greeley Campus	26
Extended Campus.....	27
Security Awareness and Crime Prevention Programs.....	28
Drug and Alcohol Policy.....	30
Drug Policy	30
Alcohol Policy.....	30
Drug and Alcohol-Abuse Education Programs	30
UNC’s Response to Sexual Assault, Domestic/Dating Violence, and Stalking	31
Primary Programs to Prevent	31
Bystander Engagement, Awareness and Responsibility (B.E.A.R.), Interactive Role Play	31
New Student Orientation, Parent Presentation	31
New Hire Orientation	31
Ongoing Programs to Prevent	31
Take Back the Night.....	31
Sexual Assault Awareness Month.....	31
Classroom and Department Presentations.....	31
Healthy Relationships Workshops	32
Bystander Intervention Training	32
Title IX and Sexual Misconduct Training.....	32
Bystander Intervention	32
Risk Reduction.....	33
Procedures Victims Should Follow	34
Preservation of Evidence.....	34
Reporting Options	34
Options Regarding Notification of Law Enforcement	35
Orders of Protection, No Contact Orders, Restraining Orders, or Similar Lawful Orders Issued by a Criminal, Civil, or Tribal Court	35
Confidentiality.....	36
Written Notification	36
Procedures for Institutional Disciplinary Action in Cases of Alleged Sexual Assault, Domestic Violence, Dating Violence, or Stalking.....	37
Filing a complaint	37
Informal and Formal Resolution Procedures	38
Required Dismissal of a Formal Complaint (Under Additional Procedures on or after August 14, 2020)...	38

Informal Resolution of a Formal Complaint	38
When Informal Resolution may not be Offered or Facilitated by the University	39
Additional Time to be Provided by Decision-Maker	39
Procedures for the Investigation of a Formal Complaint	39
Procedures for the Live Hearing	39
Procedures and Requirements Regarding Cross-Examination.....	40
Recording or Transcript of the Live Hearing	40
Disclosure of Results of Disciplinary Proceedings	40
Appeal Process	41
Supportive Measures and Protection Orders	41
Choice of Advisor	42
Standard of Evidence	42
Possible Student Sanctions.....	43
Possible Faculty/Staff Sanctions	44
Sex Offender Registration Information	45
Security of Campus Facilities	46
Access to Campus Facilities.....	46
Maintenance and Security of Campus Facilities	47
Extended Campus Access, Maintenance, and Security of Campus Facilities.....	47
Missing Persons Policy	48
Fire Safety Report for Student Housing.....	49
Introduction.....	49
Description of Housing Facilities and Fire Safety Systems	49
2020 Student Housing Fire Statistics	53
Housing & Residential Education Fire Safety Policies and Procedures	55
Health	55
Fire and Safety	55
Security	56
Fire Evacuation & Escape.....	56
If You are Trapped in a Fire.....	57
Fire Drills	57
Arson.....	57
Tornado Staging.....	57
Areas of Refuge.....	57
Pandemic Quarantine or Isolation	57

Housing and Residential Education Standards of Conduct.....	58
Chemicals, Explosives, and fireworks	63
Fire Safety Education and Training	63
Future Improvements in Fire Safety.....	63
Campus Community Information.....	63
Definitions and Terms:	64

Message from the President



Fellow Bears,

Protecting the safety of our students, faculty, staff, and community is extremely important to me. Each year, the University of Northern Colorado produces an Annual Campus Security and Fire Safety Report to share essential information about campus crime statistics and security with our university community.

We are committed to ensuring that UNC is a safe place to live and learn – and I am proud to be joined in this effort by each member of our community who does their part to protect themselves and others. I encourage you to review this report to familiarize yourself with campus safety and security protocols, as well as tips to stay out of harm's way.

If you have questions or suggestions about security or law enforcement at the University of Northern Colorado, I encourage you to reach out to Rick McNair, UNC Interim Police Chief, at 970-351-2245 or rick.mcnair@unco.edu. Together, we can ensure that each of us enjoys the benefits of a safe environment in which to learn and grow.

Rowing, Not Drifting,

A handwritten signature in blue ink, appearing to be the name "Rick McNair".

President, UNC

Message from the Interim Chief of Police

Dear Campus Community,

The University of Northern Colorado is committed to work in partnership with our communities to create a safe and secure environment through education and enforcement. We consider the safety and security of all community members at UNC a top priority.

We are here to protect, serve and assist our university community. The UNC Police Department will continue to seek and improve the level and quality of these services we deliver. Through partnership with various members of our university community, we are reviewing, assessing, and implementing protective safety measures on our campus. These measures include:

- 1) Strategic utilization of video surveillance
- 2) Highly visible emergency telephones
- 3) Assessing the university lighting along parking lots and sidewalks.
- 4) Providing safety and crime prevention programs

Although the University of Northern Colorado has traditionally experienced a relatively low crime rate, we encourage everyone to report criminal actions, emergencies, or suspicious activity immediately to the UNC Police Department.

The UNC Police Department reports crime statistics to the Department of Education and the Federal Bureau of Investigation as required by law. These reports are used by the university to identify areas of concern and develop plans to address those concerns.

The university also strives to make these statistics easily available to the public so that prospective and current members of the university community are able to make informed decisions about their personal safety and to be aware of areas in which they need to take extra precautions to protect their property.

At UNC, we are all committed to making our campus a safe place in which to live, work and learn.

Thank you,



Rick S. McNair, Interim Police Chief and Director
University of Northern Colorado Police Department
(970) 351-2245 • rick.mcnair@unco.edu

The Clery Act

Clery Act Background

The federal Crime Awareness and Campus Security Act was passed in 1990. After their daughter was raped and murdered in her dorm room at Lehigh University in 1986, Howard and Connie Clery advocated for legislation to be passed that would require universities to disclose information about crimes on college campuses. Their goal was to create safe communities where individuals had all the information needed to make informed decisions regarding safety. In 1998 this law was renamed in honor of their daughter to the **Jeanne Clery Disclosure of Campus Security Policy and Campus Crime Statistics Act**. Today it is more commonly known as the Clery Act.



© 2015 Penn State Hershey Office of Diversity, Equity and Inclusion

Preparation of the Annual Campus Security and Fire Safety Report

The University of Northern Colorado believes that an informed community is a safety conscious community. The following statistics and policies, provided in compliance with the Clery Act, are for your information so you can make informed decisions on your safety. This report is prepared by the Assistant Clery Compliance Officer in cooperation with the Clery Compliance Committee, local law enforcement agencies surrounding our main campus, and extended campus locations. Each administrative office referenced in this report, including but not limited to Housing and Residential Education, the Dean of Students Office, the Office of Institutional Equity and Compliance (Title IX Office), Environmental Health and Safety, and Prevention Education are active in reviewing and updating information specific to their department. All policies and policy statements within this document are applicable to all campus locations except where noted.

Each year an email notification is made to all enrolled students, faculty, and staff which provides an electronic link to this report. Copies of this report can be requested from the Assistant Clery Compliance Officer at 970-351-2245. All prospective employees and students have access to this report on the websites where they obtain additional and consumer information.

These statistics reflect only those required by the **Student Right to Know** and **Clery Act** for the reporting periods indicated. Be aware that these numbers only provide part of the crime/safety picture. The whole picture should include statistics, enforcement, programming, prevention, and physical improvements. If you have any questions about these statistics, contact the University Police Department at 970-351-2245.

Greeley Campus Crime Statistics 2021 Annual Security Fire Safety Report

Criminal Offenses	On Campus Property						Non-campus property			Public property		
	Residence Halls			Total			2018	2019	2020	2018	2019	2020
	2018	2019	2020	2018	2019	2020						
Murder/non-negligent manslaughter	0	0	0	0	0	0	0	0	0	0	0	0
Manslaughter by Negligence	0	0	0	0	0	0	0	0	0	0	0	0
Rape	17	3	6	18	3	7	1	0	0	0	0	0
Fondling	6	4	1	7	4	1	0	0	0	0	0	0
Incest	0	0	0	0	0	0	0	0	0	0	0	0
Statutory Rape	0	0	0	0	0	0	0	0	0	0	0	0
Robbery	0	0	0	0	**1	0	1	0	0	0	0	0
Aggravated assault	0	0	0	0	**1	0	0	0	0	0	0	0
Burglary	1	2	3	6	5	12	1	3	1	0	0	0
Motor vehicle theft	0	0	0	2	2	8	0	0	0	0	0	0
Arson	0	0	0	0	2	0	0	0	0	0	0	0
VAWA Offences												
Domestic Violence	0	0	0	0	0	0	0	1	1	0	0	0
Dating Violence	5	1	2	8	4	2	0	0	0	0	0	0
Stalking	0	2	1	1	3	6	0	0	0	0	0	0
Arrest Information												
Weapons violations	0	0	0	0	0	0	0	0	0	0	0	0
Drug violations	28	20	4	37	31	11	0	2	1	1	5	1
Alcohol violations	31	18	11	46	26	15	4	0	0	9	9	0
Disciplinary Referrals												
Weapons violations	1	0	0	1	0	0	0	0	0	0	0	0
Drug violations	59	63	25	64	76	26	*23	38	0	2	0	0
Alcohol violations	93	164	49	95	165	49	17	7	10	1	0	0
Hate Crimes												
2018	No Hate Crimes Reported											
2019	One On-Campus Aggravated Assault and Robbery incident was reported characterized by Sexual Orientation											
2020	No Hate Crimes Reported											
Unfounded Crimes												
2018	One Unfounded Crime											
2019	Two Unfounded Crimes											
2020	Three Unfounded Crime											

*NOTE: 23 disciplinary referrals for drug violations in 2018 all occurred at a non-campus location during a single event.

**NOTE: 1 count for aggravated assault and 1 count for robbery for 2019 was included in the hate crime statistics for on-campus property

Loveland Center Crime Statistics 2021 Annual Security Fire Safety Report

Criminal Offenses	On Campus Property*			Public Property			Unfounded		
	2018	2019	2020	2018	2019	2020	2018	2019	2020
Murder/non-negligent manslaughter	0	0	0	0	0	0	0	0	0
Manslaughter by Negligence	0	0	0	0	0	0	0	0	0
Rape	0	0	0	0	0	0	0	0	0
Fondling	0	0	0	0	0	0	0	0	0
Incest	0	0	0	0	0	0	0	0	0
Statutory Rape	0	0	0	0	0	0	0	0	0
Robbery	0	0	0	0	0	0	0	0	0
Aggravated assault	0	0	0	0	0	0	0	0	0
Burglary	0	0	0	0	0	0	0	0	0
Motor vehicle theft	0	0	0	0	0	0	0	0	0
Arson	0	0	0	0	0	0	0	0	0
VAWA Offences									
Domestic Violence	0	0	0	0	0	0	0	0	0
Dating Violence	0	0	0	0	0	0	0	0	0
Stalking	0	0	0	0	0	0	0	0	0
Arrest Information									
Weapons violations	0	0	0	0	0	0	0	0	0
Drug violations	0	0	0	0	0	0	0	0	0
Alcohol violations	0	0	0	0	0	0	0	0	0
Disciplinary Referrals									
Weapons violations	0	0	0	0	0	0	0	0	0
Drug violations	0	0	0	0	0	0	0	0	0
Alcohol violations	0	0	0	0	0	0	0	0	0
Hate Crimes	There were no reported Hate Crimes in 2018, 2019, and 2020.								

*Extended campus locations do not have Residence Halls.

Denver Center Crime Statistics 2021 Annual Security Fire Safety Report

Criminal Offenses	On Campus Property*			Public Property			Unfounded		
	2018	2019	2020	2018	2019	2020	2018	2019	2020
Murder/non-negligent manslaughter	0	0	0	0	0	0	0	0	0
Manslaughter by Negligence	0	0	0	0	0	0	0	0	0
Rape	0	0	0	0	0	0	0	0	0
Fondling	0	0	0	0	0	0	0	0	0
Incest	0	0	0	0	0	0	0	0	0
Statutory Rape	0	0	0	0	0	0	0	0	0
Robbery	0	0	0	0	0	0	0	0	0
Aggravated assault	0	0	0	0	0	0	0	0	0
Burglary	0	0	0	0	0	0	0	0	0
Motor vehicle theft	0	0	0	0	0	0	0	0	0
Arson	0	0	0	0	0	0	0	0	0
VAWA Offences									
Domestic Violence	0	0	0	0	0	0	0	0	0
Dating Violence	0	0	0	0	0	0	0	0	0
Stalking	0	0	0	0	0	0	0	0	0
Arrest Information									
Weapons violations	0	0	0	0	0	0	0	0	0
Drug violations	0	0	0	0	0	0	0	0	0
Alcohol violations	0	0	0	0	0	0	0	0	0
Disciplinary Referrals									
Weapons violations	0	0	0	0	0	0	0	0	0
Drug violations	0	0	0	0	0	0	0	0	0
Alcohol violations	0	0	0	0	0	0	0	0	0
Hate Crimes	There were no reported Hate Crimes in 2018, 2019, and 2020.								

*Extended campus locations do not have Residence Halls.

Colorado Springs Center Crime Statistics (Lease ended 1/31/2020)

Criminal Offenses	On Campus Property*			Public property			Unfounded		
	2018	2019	2020	2018	2019	2020	2018	2019	2020
Murder/non-negligent manslaughter	0	0	0	0	0	0	0	0	0
Manslaughter by Negligence	0	0	0	0	0	0	0	0	0
Rape	0	0	0	0	0	0	0	0	0
Fondling	0	0	0	0	0	0	0	0	0
Incest	0	0	0	0	0	0	0	0	0
Statutory Rape	0	0	0	0	0	0	0	0	0
Robbery	0	0	0	0	0	0	0	0	0
Aggravated assault	0	0	0	0	0	0	0	0	0
Burglary	0	0	0	0	0	0	0	0	0
Motor vehicle theft	0	0	0	0	0	0	0	0	0
Arson	0	0	0	0	0	0	0	0	0
VAWA Offences									
Domestic Violence	0	0	0	0	0	0	0	0	0
Dating Violence	0	0	0	0	0	0	0	0	0
Stalking	0	0	0	0	0	0	0	0	0
Arrest Information									
Weapons violations	0	0	0	0	0	0	0	0	0
Drug violations	0	0	0	0	0	0	0	0	0
Alcohol violations	0	0	0	0	0	0	0	0	0
Disciplinary Referrals									
Weapons violations	0	0	0	0	0	0	0	0	0
Drug violations	0	0	0	0	0	0	0	0	0
Alcohol violations	0	0	0	0	0	0	0	0	0
Hate Crimes	There were no reported Hate Crimes in 2018, 2019, and 2020.								

*Extended campus locations do not have Residence Halls.

UNC Clery Geography

The Clery Act requires UNC to disclose statistics for reported crimes based on:

- Where the crimes occurred,
- To whom the crimes were reported,
- The types of crimes that were reported, and
- The year in which the crimes were reported.

Crimes reported to a Campus Security Authority at UNC that occur (1) on campus, (2) on public property, within or immediately adjacent to the campus, and (3) in or on non-campus buildings or property that UNC owns or controls. The definitions for these geographic categories are Clery Act specific and are the same for every institution regardless of its physical size or configuration.

On Campus Geography

Any building or property **owned** or **controlled by** an institution within the same reasonably contiguous geographic area and used by the institution in direct support of, or in a manner related to, the institution's educational purposes, including residence halls; and

Any building or property that is within reasonably contiguous to the area identified in paragraph (1) of this definition, that is owned by the institution but controlled by another person, is frequently used by students, and supports institutional purposes (such as food or other retailers in the University Center)

On campus property per the Clery Act also includes residential facilities.

Controlled by means that the university directly or indirectly rents, leases, or has some other type of agreement (including an informal one) for use of a building or property, or a portion of a building or property. Even if there is no payment involved in the transaction. For Clery Act purposes, a written agreement for the use of space gives UNC control of that space for the time period specified in the agreement.

Public Property

All public property, including thoroughfares, streets, sidewalks, and parking facilities, that is within the campus, or immediately adjacent to and accessible from the on-campus property.

Non-Campus Property

Any building or property owned or controlled by a student organization that is officially recognized by the institution; or

Any building or property owned or controlled by an institution that is used in direct support of, or in relation to, the institution's educational purposes, is frequently used by students, and is not within the same reasonably contiguous geographic are of the institution.

Controlled by means that the university directly or indirectly rents, leases, or has some other type of agreement (including an informal one) for use of a building or property, or a portion of a building or property. Even if there is no payment involved in the transaction. For Clery Act purposes, a written agreement for the use of space gives UNC control of that space for the time period specified in the agreement.

UNC Clery Geography Map – Greeley Campus

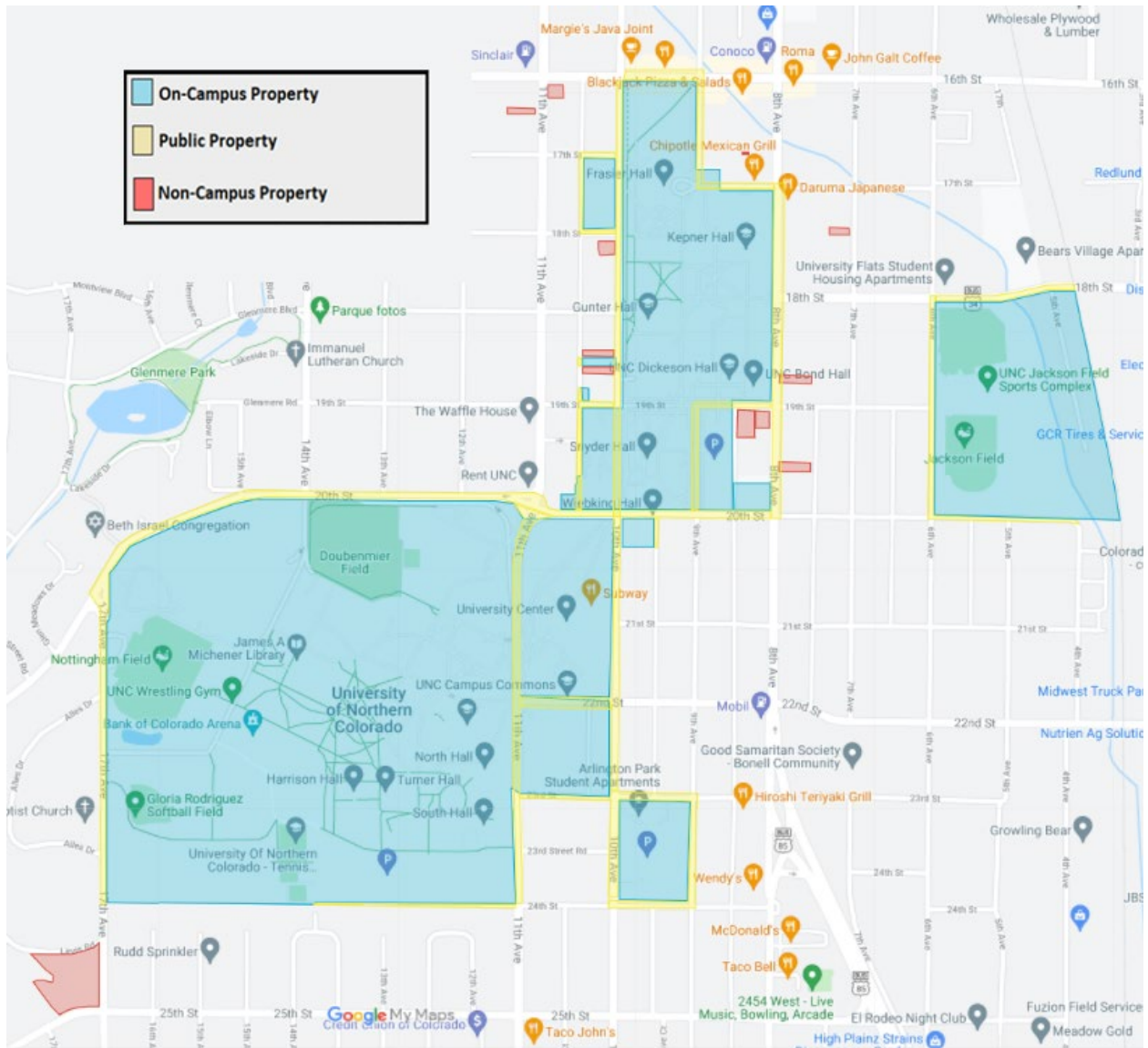

UNC Clery Geography Map – Loveland Campus

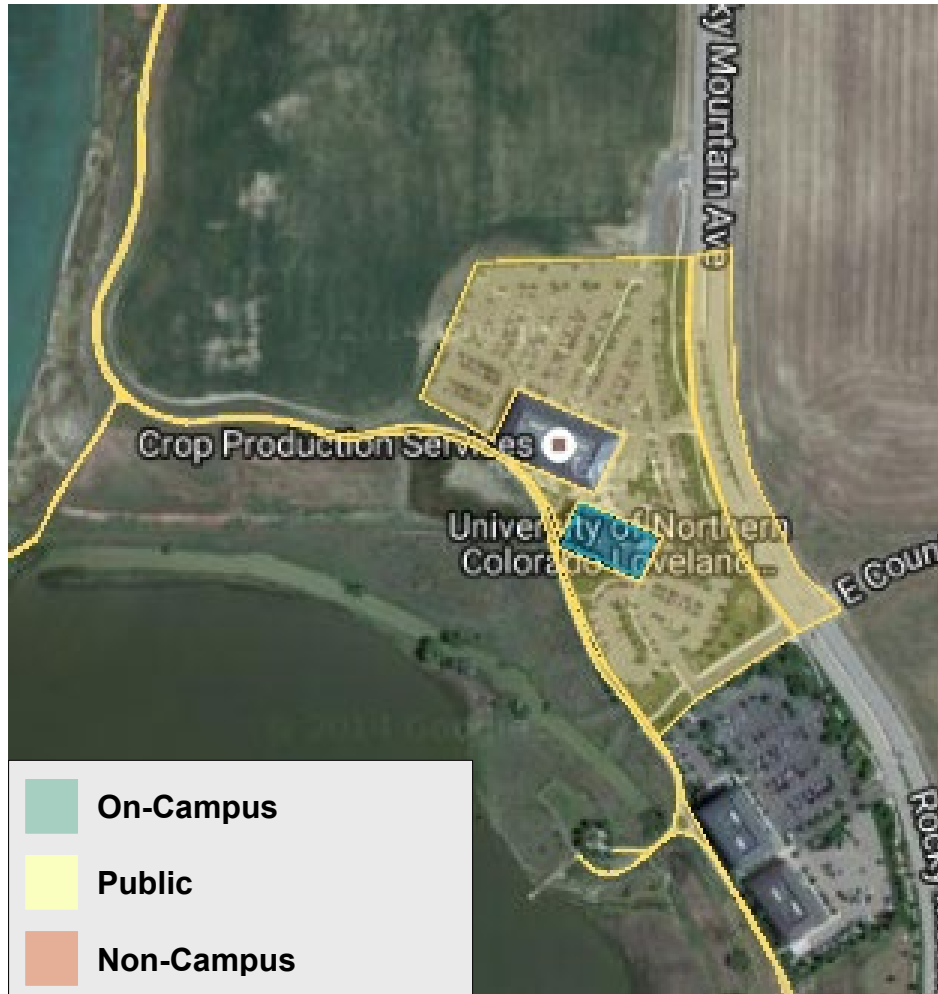

- Started 1/1/09
- 2 Floors (main and part of second floor) See maps - thicker lined area is mainly staff but students could access.
 - As of 1/20/2020, UNC reduced leasable square footage. UNC no longer occupies the 2nd floor.
- Address: 2915 Rocky Mountain Avenue, Suite 110, Rangeview 3, Loveland, CO 80538

UNC Clery Geography Map – Denver Campus

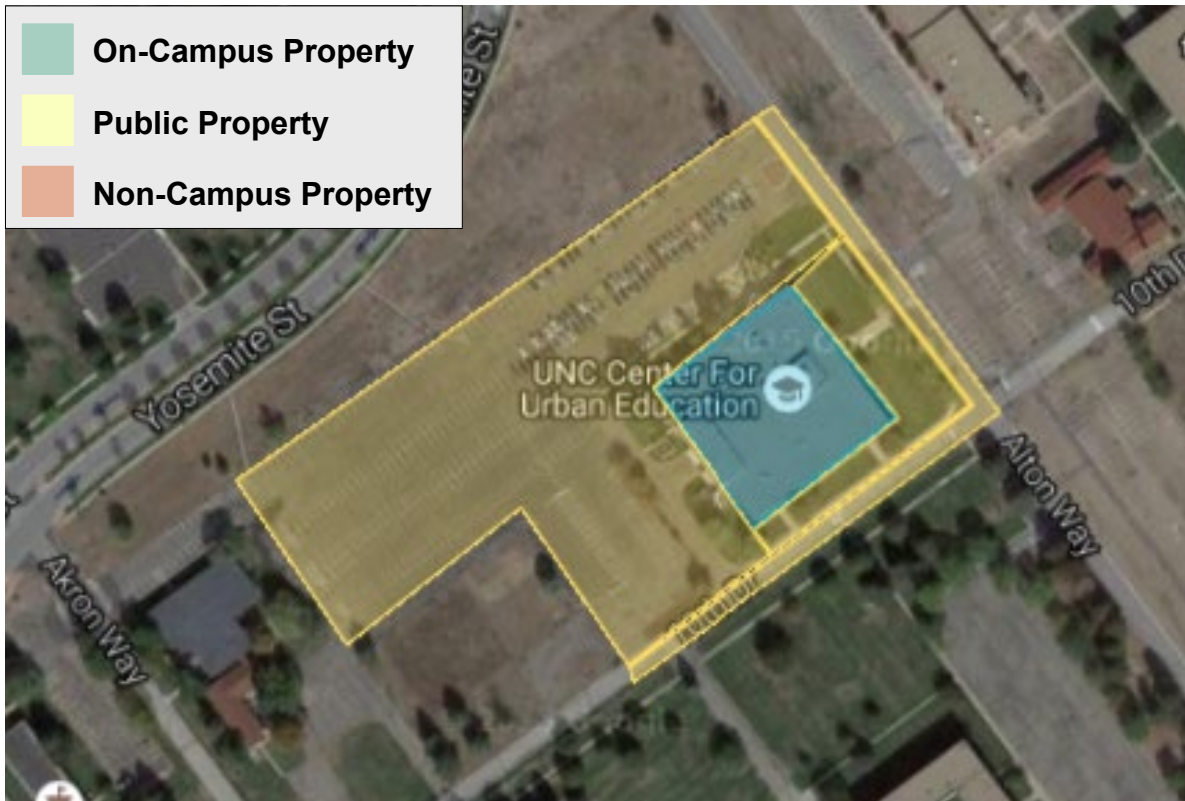

- Started 7/1/07
- 1 Floor (second floor of building) see map.
- Address: 1059 Alton Way, Denver, CO 80230

Greeley Campus & Community Resources

Emergency..... **911**

Police and Legal Resources

UNC Police Department	970-351-2245
UNC Student Legal Services	970-351-2001
Evans Police Department	970-339-2441
Greeley Police Department	970-350-9600
Greeley Municipal Court	970-350-9230
Weld County Court	970-475-2400
Weld County District Attorney	970-356-4010
Weld County Sheriff's Office	970-356-4015

Medical Recourses

UNC Student Health Center	970-351-2412
North Colorado Medical Center (Hospital)	970-810-4121
UC Health Greeley (Hospital)	970-652.2000
Island Grove Treatment Center (Detox)	970-351-6678

Counseling Resources

UNC Counseling Center	970-351-2496
UNC Psychological Services	970-351-1645
North Range Behavior Health	970-347-2120
Youth and Family Connections	970-351-5460

Sexual Assault, Domestic Violence, Dating Violence, and Stalking Resources

UNC Office of Institutional Equity and Compliance (Title IX Office)	970-351-4899
UNC Assault Survivors Advocacy Program (ASAP)	970-351-1490
UNC ASAP Hotline	970-351-4040
A Woman's Place, Inc.	970-351-0476
RAINN (Rape, Abuse & Incest National Network)	800-656-4673
Sexual Assault Victim Advocate Center (SAVA)	970-506-4059
SAVA Hotline	970-472-4200
Survivors Organizing for Liberation Hotline	888-557-4441

Other On-Campus Resources

Center for International Education	970-351-2396
Community Standards & Conflict Resolution	970-351-2001
Dean of Students Office	970-351-2001
Disability Resource Center	970-351-2289
Environmental Health & Safety	970-351-2446
Facilities Management	970-351-2446
Financial Aid	970-351-4862
Gender & Sexuality Resource Center	970-351-0191
Housing & Residential Education	970-351-2721
Parking Services	970-351-1971
Prevention Education	970-351-1136

Extended Campus & Community Resources

Emergency	911
Loveland Center	
Loveland Police Department	970-667-2151
Larimer County Sheriff's Office	970-498-5100
Loveland Municipal Court	970-962-2482
Larimer County Combined Court	970-494-3500
Medical Center of the Rockies	970-624-2500
Foundations Counseling, LLC	970-227-2770
Sexual Assault Victim Advocates (SAVA)	970-472-4200
Crossroads Safehouse	970-482-3502
Denver Center	
Aurora Police Department	303-627-3100
Arapahoe County Sheriff's Office	303-795-4711
Aurora Municipal Court	303-739-6444
Arapahoe County District Court	303-649-6355
Aurora Mental Health Center	303-617-2300
APD Victim Advocate Program	303-627-3100
Gateway Battered Woman's Shelter	303-343-1851
UNC Resources	
Assault Survivors Advocacy Program (ASAP)	970-351-1490
Center for International Education	970-351-2396
Community Standards & Conflict Resolution	970-351-2001
Counseling Center	970-351-2496
Dean of Students Office	970-351-2001
Disability Resource Center	970-351-2289
Financial Aid	970-351-250
Gender & Sexuality Resource Center	970-351-0191
Office of Institutional Equity and Compliance (Title IX Office)	970-351-4899
Prevention Education	970-351-1136
Psychological Services	970-351-1645
Colorado/National Resources	
RAINN (Rape, Abuse & Incest National Network)	800-656-4673
Survivors Organizing for Liberation Hotline	888-557-4441

University of Northern Colorado Police Department



The UNC Police Department (UNC PD) located on the Greeley campus is a full-service police agency with full police powers on and off campus as granted by the State, including arrest authority. The department is responsible for police services and investigations on all UNC properties in the City of Greeley.

UNC Police Officers are certified police officers in the state of Colorado and are trained in the same manner as all other public law enforcement officers in the State. Officers complete required Colorado POST training annually and receive at least 40 hours of additional training each year through the department. The department subscribes to a community-oriented policing philosophy and selects officers, in part, due to their strong skills in working with young people.

Within the University Police Department is a full Communications Center staffed with trained civilian dispatchers. The UNC Police Department and Communication Center maintains both telephone and two-way radio contact with the Weld County Regional Communications Center, Greeley Police Department, Greeley Fire Department, Weld County Ambulance Service, and UNC Facilities Management.

The UNC Police Department also employs non-sworn student security personnel on the Greeley campus. These individuals do not have the same authority that UNC Police Officers have. Security personnel function as evening Safety Patrol. These positions provide security related functions on the Greeley campus, including providing escorts for individuals around campus, identifying and communicating safety or criminal concerns to the UNC Communications Center, and assisting UNC Police patrol officers as requested.

Inter-Agency Working Relationships

The UNC Police Department maintains a close working relationship with the Greeley Police Department, Evans Police Department, Weld County Sheriff's Office, and other surrounding police agencies. Mutual Aid agreements are in force that not only provide for law enforcement assistance when needed, but also allow for shared training and cooperative selective enforcement efforts. This agreement allows UNC Police to request a Co-Responder when specific types of calls are received that may need additional support for mental health situations. Working relationships are also maintained with state, federal, and all other applicable components of the criminal justice system.

Several recognized student organizations maintain either meeting or living in off-campus locations that are provided police services by Greeley Police. Through the Mutual Aid agreement, the Greeley Police Department may provide UNC with reports of criminal and non-criminal incidents occurring at these off-campus facilities. In all circumstances, local law enforcement is not required to notify UNC Police and any

notification is done as a courtesy. In many cases, the UNC Police Department aids the local agencies when incidents involve students' off-campus.

Extended Campus

The Loveland and Denver locations do not have UNC Police or security personnel onsite. The University leases classroom space at these locations and the owners of the property have security staff available onsite that are not affiliated with UNC. The security staff onsite at these locations have no police powers. There are no Mutual Aid agreements with the local police; however, UNC works cooperatively with the Loveland and Aurora Police Departments. The University had an extended campus location in Colorado Springs and the lease ended on 1/31/2020.



Reporting Procedures

To Report a Crime

UNC Main Campus

Local Police Agencies: UNC and Greeley

On-Campus Phone

Emergency: 911

Non-Emergency: 1-2245

Mobile/Off-Campus Phone

Emergency: 911

[UNC Police](#): 970-351-2245

[Greeley Police](#): 970-350-9600

Loveland Center

Local Police Agency: Loveland

Emergency: 911

Non-Emergency: 970-667-2151

Loveland Center: 970-351-1693

Denver Center

Local Police Agency: Aurora

Emergency: 911

Non-Emergency: 303-627-3100

Denver Center: 303-637-4335

Note: On the UNC Main Campus, mobile phones connect directly with the Weld County Communications Center, who redirect calls as necessary to the UNC Communications Center. Campus phones connect directly to the UNC Communications Center.

Duty to Report

It is imperative that the University community report criminal and suspicious activity to UNC or local Police Departments. Timely reports allow for timely response and eventually lead to a safer campus.

Colorado Statute §18-8-115, "Duty to Report a Crime" states:

It is the duty of every corporation or person who has reasonable grounds to believe a crime has been committed to report promptly the suspected crime to law enforcement authorities.

Colorado is a "Duty to Report" state which encourages all persons to report suspected criminal activity to their local police agency.

UNC also encourages accurate and prompt reporting of crimes to the UNC Police or local police agency when the victim of a crime elects to or is unable to make such a report.

General Reporting Procedures

UNC Police Department

The University has designated the UNC Police Department as the sole reporting site. The UNC Police Department is responsible for law enforcement, public safety, security, traffic control, and emergency response on the Greeley campus. The Police Department is located in Gray Hall on Central Campus and is open 24 hours a day, 365 days a year to serve the University community.

Emergency calls receive priority with those concerning personal safety or welfare receiving the highest priority. The UNC Police Department responds to all types of crimes from a simple theft to serious injury. Sexual Assault reports are investigated and when appropriate, the UNC Police Department confers with the District Attorney's Office for prosecutorial review of the case.

The University subscribes to a developmental approach in its efforts: Persons who are arrested or charged with crimes may also be held accountable to UNC's Student Code of Conduct (BEAR Code), administrative discipline as well as criminal court action. Administrative action is conducted in a timely manner and, in many cases, long before the criminal court disposition is reached. Students are held accountable for their actions and priority is given in instances of violence, sexual assault/harassment, and acts involving safety such as fire and illegal drugs. In many cases where criminal action is not or cannot be taken for on and off campus crimes, administrative action is still pursued.

Extended Campus

The UNC Police Department has limited jurisdiction outside of the Greeley Campus. If you are a victim or witness a crime at the Loveland and Denver locations, it is recommended that you contact the local police agency and your onsite Building Coordinator. If you are unsure which local police agency to contact, use the left side bar on page 16 to assist you. If there are any questions or concerns, please contact the UNC Police Department. UNC PD can direct you to the appropriate reporting process. If it is an emergency, dial 911 immediately.

Emergency Telephones

The UNC Greeley campus has numerous well-marked exterior emergency telephones that are located throughout campus. These poles are labeled with the word “EMERGENCY” on each side, and have a blue light affixed to the top. When the call buttons on these poles are activated, they ring directly to the UNC Police Communications Center. Officers are dispatched to all activations of an emergency call box. For a map of all emergency telephones on campus, please visit this link:
<http://www.unco.edu/uncoemap/index.aspx>.

Campus Security Authorities

UNC or local Police Departments should be notified of any crime or suspicious activity. Certain individuals on campus have been identified as mandatory reporters through federal law and can assist victims in reporting to UNC or local Police Departments. These individuals are known as Campus Security Authorities (commonly referred to as CSAs) and must report Clery related crimes to the UNC Police Department for the purposes of determining timely warning notices and inclusion in the annual statistics. CSAs include, but are not limited to:

Dean of Students Office	970-351-2001	dos@unco.edu
Office of Institutional Equity and Compliance	970-351-4899	titleix@unco.edu
Community Standards and Conflict Resolution	970-351-2001	dos@unco.edu
Loveland Building Coordinators	970-351-1693	lovelandcenter@unco.edu
Denver Building Coordinators	303-637-4335	denvercenter@unco.edu



Voluntary Confidential Reporting

Colorado is an "Open Records" State. This means that most crime reports, and arrests are available to the public. The University of Northern Colorado requires all its employees to comply with the appropriate laws of the State of Colorado and federal statutes.

Although many crime reports are considered open record, limited reporting processes that assist in tracking crime and may result in criminal investigation or administrative actions are provided on all campuses. This limited reporting process is available through the Dean of Student's Website:

<https://www.unco.edu/dean-of-students/>.

This reporting system is not controlled by UNC, but it notifies appropriate university personnel while protecting the identity of the person who filed a report. Confidential reporting limits the ability of police departments to respond, investigate, and pursue charges against a perpetrator of crime and should not substitute for emergency or standard crime reports. In case of an emergency or crime in progress call 911.

Confidential Reporting

Reports made to licensed counselors at the University Counseling Center and Psychological Services Clinic are exempt from Clery reporting requirements. Any reporting requirements required by State Law are outlined through "informed consent" documents shared between the counselor and the individuals' requesting services. If an individual receiving services indicates they would like to report a criminal event, the Counseling Center will assist the individuals in identifying the processes they can utilize.



Non-Criminal and Non-Emergency Reporting

Through Student Outreach and Support, a function of the Dean of Students Office, UNC provides a [Referral for Student Support](#) form for circumstances that may cause ongoing concern, but do not rise to the level of a criminal event or emergency. These reports are reviewed through the CARE team under the direction of the Dean of Student's Office. This form can be found [here](#).

In all cases, if you are uncertain about what is the most appropriate reporting process, please contact the UNC Police Department at 970-351-2245.

Timely Warning Policy

In the event that a Clery Act Crime occurs on UNC Clery Geography, that the Police Chief or his designee, most often in consultation with the General Counsel, determines is a serious or continuing threat, a campus wide "timely warning" may be issued. Clery Act crimes include: criminal homicide, sexual assault, robbery, aggravated assault, burglary, arson, hate crimes, domestic violence, dating violence, stalking, state weapon violation, drug, and alcohol violations (see Definitions and Terms section at the end of the report for definitions of each Clery Act crime). All crime reports are considered on a case-by-case basis for Timely Warning Notification. Cases that are not reported in a timely manner may limit the ability to issue a Timely Warning.

The UNC Police Communications Center utilizes the technical assistance of the University Relations Department and Information Management & Technology (IMT) to distribute a Timely Warning. A Timely Warning may be distributed through the UNC email system to all active @unco.edu and @bears.unco.edu addresses. The warning may also be posted on the UNC Police Department's website at <http://www.unco.edu/police/timelywarnings.html>, distributed through UNC Today email communications, and available at the UNC Today website at <http://www.unco.edu/news>. Timely Warnings will be issued in a manner that is timely, that withholds the names of victims as confidential, and that will aid in the prevention of similar occurrences.

In circumstances where the threat is determined to be immediate, UNC's Emergency Alert System may be activated. Subscribed individuals may receive a text to personal cell phones, message pop up on campus computers, and/or an email to @unco.edu or @bears.unco.edu addresses. An alert may also be issued on the Greeley campus through the University's outdoor emergency pole loudspeakers. Depending on the nature of the event all systems may be utilized. <https://www.unco.edu/alerts/>

Depending on the circumstances of the crime, especially in situations that pose a serious or continuing threat to the campus community, a copy of the notice may be posted in each residence hall, on-campus building, and fraternity or sorority houses.

Anyone with information warranting a timely warning should report the circumstances to the UNC Police Department immediately either by phone (970) 351-2245 (campus phone 911) or in person at the UNC Police Department in Gray Hall.

Possible Timely Warning Notification Methods



Email

Warnings may be issued through the UNC email system to active @unco.edu and @bears.unco.edu email addresses.



Internet

Warnings may be posted on the UNC Police Department's website at www.unco.edu/police/timelywarnings.html or on the UNC Today website at www.unco.edu/news.



Personal Cell Phones

Warnings may be issued to through text messages to registered personal cell phones. Students and employees of the University can register their personal cell phones in URSA. For more information visit: www.unco.edu/alerts.



University Speakers

At the Greeley campus, warnings may also be issued through the University's outdoor emergency pole loudspeakers.

Posted Notices



A copy of the timely warning may be posed in each residence hall, on-campus building, and/or fraternity and sorority houses.

UNC Clery Geography

On-Campus



Greeley Campus, Loveland Center and Denver Center

Non-Campus



Approved off campus classroom locations, Old Man Mountain, Greek Houses, Bear Catholic, and certain school sponsored trips.

Public



Public streets, sidewalks, and parking lots that border on-campus property.

Emergency Response and Communication Policy

Notification Procedure at the Greeley Campus

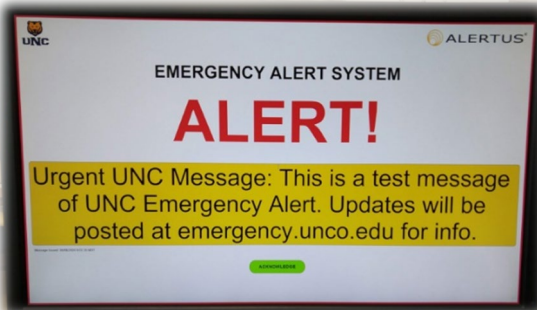

Upon confirmation of a significant emergency or dangerous situation involving an immediate threat to the health or safety of students or employees on campus, the University may immediately notify the campus community through the implementation of all or part of the emergency mass notification system. The mass notification system is comprised of three systems: 1) Computer Notification; on-campus computers will display the alert while an opt-in system will text emergency notifications to the subscriber's cell

phone. 2) Email notification to all @unco.edu/@bears.unco.edu email addresses. 3) Notification by Public Address Systems; the Greeley campus public address system utilizes speakers located on outdoor emergency phones, which covers most outdoor locations on campus. Systems are tested once a semester to ensure everyone who wishes to receive notifications can receive them.

Process at the Greeley Campus

The University Police Department is responsible for determining whether there is an immediate threat to the health or safety of students and employees regarding criminal or terrorist activity. The Police Department collaborates with local, state, and federal law enforcement authorities in this process. Officers and supervisors who are on-duty have the ultimate responsibility for the decision as to how to notify the University Community, although they may confer with the Chief of Police depending on the circumstances and the evolving nature of the event.

If the dangerous situation is an act of nature, such as a tornado, flood, snowstorm or other natural event, and if time allows the Chief of Police or his designee may confer with Environmental Health and Safety, Legal Counsel, the Senior Vice-President for Finance and Administration, and/or other administrative authorities to determine the appropriate notification efforts and University operational status. If there is not enough time to consult with other University authorities, the Police Department will confirm if the notification is appropriate based on information gathered from the National Weather Service, other weather reporting agencies, and personal observation. The President's Office or their designee will make the determination to reduce or suspend University operations.

Other dangerous events may occur that would result in discussion with agencies not listed above; these include potential outbreaks of illness, hazmat events, and fires. In these cases, the Police Department will confer with specialized agencies including, but not limited to, the University Health Center, the Weld County Health Department, and the Greeley Fire Department when time allows. If the threat is immediate and there is not enough time to consult with these agencies, the University Police Department will determine whether the issue presents an immediate threat to health and safety of the campus community and launch the emergency notification system if the threat is confirmed.

The emergency mass notification system may be utilized campus wide or may be specifically targeted to a small section of impacted persons and areas. A tornado warning will have a broader notification target range than a single building fire. The notification range depends entirely on the identified, immediate threat area.

Many emergency situations that may occur have a planned response by the University Police in cooperation with other safety departments and prepared messages are available for distribution. As the nature of text messaging does not allow for excessive characters, these messages are prepared for initial notification of many potentially dangerous situations including fires, in-progress crimes, and weather emergencies. When time allows, an email message may be created with content that will be helpful in preventing or mitigating dangerous circumstances. Additional messages may be launched as appropriate, including 'all clear' notifications for tornado warnings or other weather events and additional information may be available as appropriate at <http://emergency.unco.edu>.

The Police Department is not required to launch the emergency mass notification system if it would compromise efforts to assist a victim or to contain, respond to, or otherwise mitigate the emergency.

When appropriate, the University will notify local media outlets regarding campus emergencies. An example of this would include when the University closes for severe weather. This notification is coordinated by the University Relations Department.

Evacuation at the Greeley Campus

The University's emergency response plan includes general information regarding evacuation procedures and duties. Specific emergency evacuation procedures are housed by department and by building location. Individual University departments develop contingency plans and continuity of operations plans for their staff and areas of responsibility. Individual departments may train independently to these plans or may request the assistance of the Police Department and/or Environmental Health and Safety department. The University conducts numerous emergency response exercises each year, such as tabletop exercises and drills, and tests of the emergency mass notification systems on campus. Most drills are unannounced and test the ability of staff and students in individual buildings to evacuate quickly and safely. The Police Department, the Greeley Fire Department, Environmental Health and Safety, and the Housing and Residential Education monitor evacuation drills.



In the event of a campus emergency requiring the closure of the University or evacuation of university properties, the University will use multiple communication channels to relay the evacuation order and provide essential information to visitors, students, faculty and staff regarding instructions. One or more of the following systems may be used: localized building alarms, email blasts, phone notifications, outdoor loudspeakers, text notifications, UNC website emergency page (<http://emergency.unco.edu>), social media, and/or press release to print and broadcast media.

Extended Campus

The Extended Campus locations lease classroom space and UNC does not control the emergency notifications at these locations. McWhinny Property Management notifies the Loveland Center, and the Lowry Campus Security notifies the Denver Center if there is an emergency. Additionally, the Denver location has evacuation procedures, drills, and training provided by the Lowry Campus Security. The Loveland Center manages their own evacuation and training plan; however, all drills are conducted by McWhinny Property Management. Evacuations place cards and procedures are available throughout all Extended Campus locations and the Building Coordinators aid in evacuation.





Security Awareness and Crime Prevention Programs

It is better to prevent crimes from occurring than react to crimes after they occur and a primary means of accomplishing this goal is the University's comprehensive crime prevention program. The program is based on dual concepts of eliminating or minimizing criminal opportunities wherever possible and encouraging students and employees to be responsible regarding their security and the security of others. A primary vehicle for accomplishing this goal is the University's comprehensive crime prevention program, which is based on dual concepts of eliminating or minimizing criminal opportunities whenever possible and encouraging students and employees to be responsible for their own security and the security of others. The UNC Police Department, in conjunction with other campus departments, offers many different programs for crime prevention. The following is a list of the most frequently used crime prevention programs employed by UNC:

Escort Program	On request, this program provides a walking escort service by police officers or student security officers during hours of darkness for persons wanting to take extra precautions. This program is only available at the Greeley campus. Call UNC PD at 970-351-2245 to setup an escort.
Ride-along Program	On request, students and community members may ride along with an officer. This experience allows for firsthand exposure and insight into campus policing and law enforcement. This program is only available at the Greeley campus.
Crime Prevention Programs	Numerous crime prevention presentations are made annually to campus groups such as University employees, commuter students, residence hall students, international students, disabled students, student government, faculty and staff, specific campus departments, recognized student organizations and intercollegiate athletics. Typically, over 50 programs are presented to nearly 2,000 people annually. These programs are provided at the Greeley campus but can be presented to Extended Campus locations upon request.
Daily Crime Log	The UNC Police Department maintains a crime log available at http://www.unco.edu/police/clery/crime-log.aspx that briefly denotes crimes on the Greeley campus. In compliance with Colorado Open Records laws, the crime log is available to both citizen and media outlets at the UNC Police Department.
Fire Log	The Environmental Health and Safety Department maintains a fire log available at https://www.unco.edu/facilities/services/environmental-health-and-safety/programs-services/fire-safety.aspx that records all fires, including arson, that occur in on-campus student housing facilities.
Bicycle Registration	Formal identification of bikes is made to deter theft and aid in their recovery if lost or stolen. Bicycle registrations are done through the Parking Services Office (University Center Information Desk) for a one-time fee. This service is only available at the Greeley campus. https://www.unco.edu/parking/permits/bicycle-permits.aspx

Security and Facility Surveys	Comprehensive security surveys or audits are made for several campus facilities each year. Surveys of exterior lighting, exterior doors and grounds are conducted by officers on a continual basis.
Assault Survivors Advocacy Program	ASAP (Assault Survivors Advocacy Program) provides education and prevention programs to increase awareness of sexual violence, intimate partner violence, and stalking issues on the UNC campus. Preventative and educational efforts include presentations and trainings for the university community. Programming addresses diverse campus populations and is offered throughout the academic year. For more information on scheduling a workshop visit their website: http://www.unco.edu/assault-survivors-advocacy-program/schedule-workshop.aspx
Alcohol/Drug Enforcement and Education	Programs are presented/co-hosted with the UNC Prevention Education office. These programs provide violators with a crime-alcohol relationship perspective and promote responsible alcohol use. For first time alcohol violations, an online educational platform is used to review the student's self-disclosed alcohol habits. A "Second-level" educational outcome is a three-hour educational workshop taught by the Center for Peer Education in collaboration with the Applied Psychology and Counseling Education Center. This workshop follows a harm reduction model aimed at reducing harm associated with substance use.
Center for Peer Education / Prevention Education	Prevention Education hosts a large number of presentations each year on the topics of mental health, sexual health, alcohol, and drugs. These presentations are provided upon request. Requests are open to the entire university community on any campus. To make a request, please visit this link: https://www.unco.edu/prevention/ In addition to training presentations, the office of Prevention Education hosts a variety of events throughout the year that are free of alcohol, tobacco, and other drugs at the Greeley campus. The purpose is to educate and raise awareness about the potential harmful consequences of high-risk behavior. A detailed description and schedule of the events can be found on their website.
Bystander Engagement, Awareness, and Responsibility (B.E.A.R.)	First-year students are required to attend this 90-minute presentation offered during New Student Days before they start at UNC. The workshop is highly interactive and addresses issues of health, safety, communication, sexual assault, peer pressure, alcohol/drug use, and relationships.
Housing & Residential Education	Each year hundreds of programs are offered to on-campus residents on the Greeley campus to promote safety. Some of these programs include self-defense workshops, responsible alcohol use seminars, communications skills workshop, and assertiveness training.
Environmental Health and Safety	Each year training presentations are made to students, faculty, and staff on various topics concerning environmental health and safety. Many of these trainings are available online to view at any time. To access these presentations and request specific in person training please visit the following link: https://www.unco.edu/facilities/services/environmental-health-and-safety/
Office of Institutional Equity and Compliance	Each year the Office of Institutional Equity and Compliance (OIEC) trains over 900 faculty and staff on reporting obligations and resources. OIEC also provides sexual misconduct and bystander intervention training to student athletes, coaches, and administrators annually. https://www.unco.edu/institutional-equity-compliance/

Drug and Alcohol Policy

Drug Policy



The University prohibits the unlawful or unauthorized manufacture, distribution, dispensing, possession or consumption, sale or use of illegal substances on or in university-owned or controlled property or during university business or activities. Individuals or entities including, but not limited to, students, employees, contractors, agents, volunteers, or invitees, who violate this policy shall be subject to discipline, termination/dismissal, or debarment as applicable. Those persons in violation of Federal and/or State laws regarding manufacture, distribution, dispensing, possession or consumption, and/or sale of controlled substances may also face arrest or citation. A student who is contacted for a violation of controlled substances laws or University policy will be referred to the conduct process through Community Standards & Conflict Resolution. Additionally, employees or students who violate this policy may be required to participate satisfactorily in a drug abuse assistance or rehabilitation program offered by the University.

Alcohol Policy

The administration, faculty/staff, and students at the University of Northern Colorado assert that the misuse/abuse of alcohol has no valid place in any University of Northern Colorado tradition. Those persons in violation of State laws regarding underage drinking, possession, use, and/or sale of alcoholic beverages may face arrest or citation on or in university-owned or controlled property or during university business or activities. Additionally, a student who is contacted for an alcohol violation of law or policy will be referred to the conduct process through Community Standards & Conflict Resolution.

Drug and Alcohol-Abuse Education Programs

The administration, faculty/staff, and students affirm their support for those programs leading to a wider understanding of the use, misuse, and abuse of drug/alcohol, and encourage further educational efforts designed for all members of the University community to make informed choices where drug/alcohol is involved. The complete Drug and Alcohol policy is published in the Student Code of Conduct (BEAR Code) available on-line. The policy is also in the Drug Free Schools and Communities Act (DFSCA) Annual Notification, which is available on-line at <https://www.unco.edu/center-peer-education/resources/> and distributed to all students, faculty, and staff at UNC (Section 120(a) through (d) of the Higher Education Act). This policy is strictly enforced. We have found that the abuse of alcohol and drugs is a factor in many other criminal acts on campus. Federal law allows institutions of higher education to contact the parents of dependent students regarding drug/alcohol usage. As a result, UNC can and may contact parents if their dependent child is involved in a drug or alcohol related incident. Each incident is evaluated on a case-by-case basis. Generally, parents will be notified when their dependent child is taken to the hospital. The UNC Police Department, Greeley Police, Dean of Students, Housing & Residential Education, Prevention Education, District Attorney, and courts have formed a partnership to address underage drinking and alcohol associated issues. This has resulted in increased enforcement, multiple avenues of accountability, education, and numerous optional activities. The result has been a decrease in crime and disorderly behavior related to substance abuse.

UNC's Response to Sexual Assault, Domestic/Dating Violence, and Stalking

Sexual assault, domestic violence, dating violence, stalking, and retaliation are prohibited on the UNC campus and violations of such may be enforced through criminal and/or administrative sanctions. The University of Northern Colorado is committed to creating a safe and secure environment where the pursuit of higher education can take place. The University recognizes that sexual violence is an abhorrent offense and reports of sexual violence are vigorously investigated through the UNC Police Department and/or the University's Office of Institutional Equity and Compliance. The University also provides training and education to students, staff and faculty to prevent sexual violence.

This fact is reflected in the primary prevention and awareness programs for all incoming students and new employees, and ongoing prevention and awareness programs for the campus. These programs are culturally relevant and are inclusive of diverse communities and identities, sustainable, responsive to community needs, and informed by research, or assessed for value, effectiveness, or outcome. They also consider environmental risk and protective factors as they occur on the individual, relationship, institutional, community and society levels. Additionally, the prevention programs adhere to the State of Colorado definitions for sexual assault, domestic violence, dating violence, stalking, and consent.

Primary Programs to Prevent

The following are examples of some of the primary prevention and awareness programs provided:

Bystander Engagement, Awareness and Responsibility (B.E.A.R.), Interactive Role Play - in addition to addressing a myriad of contemporary prevention education topics, prevention programs address sexual assault, legal consent to sexual activity, high-risk alcohol consumption in relation to these areas and campus resources.

New Student Orientation, Parent Presentation - This presentation addresses a variety of issues specific to the transition for new incoming first year students including legal consent, sexual violence/sexual assault/intimate partner violence and resources.

New Hire Orientation – As part of the new hire orientation, all incoming employees are required to participate in an interactive web based sexual harassment training and receive in-person information about reporting obligations and resources.

Ongoing Programs to Prevent

The following are examples of some of the ongoing prevention and awareness programs provided.

Take Back the Night - Take Back the Night occurs in April as part of Sexual Assault Awareness Month to honor the stories of survivors while educating and raising awareness about sexual violence on campus and in the surrounding community.

Sexual Assault Awareness Month - Sexual Assault Awareness Month occurs during the month of April and provides a variety of programs to educate the campus community about sexual violence on campus and in the surrounding community. Some of the recent events include: Take Back the Night March and Survivor Speak Out, The Clothesline Project, Carry That Weight, and Demin Day.

Classroom and Department Presentations – The Assault Survivors Advocacy Program (ASAP) provides a variety of presentations upon request. Each presentation is tailored to the specific requests by the student, faculty, or staff member. The primary purpose of these presentations is to discuss ASAP

services, consent, healthy relationships, and how as a community we can end sexual and relationship violence.

Healthy Relationships Workshops - 2-4 healthy relationship workshops are offered each academic year that address sexual abuse and consent.

Bystander Intervention Training – On request, teaches safe and effective intervention processes. This program can be requested from the Dean of Students Office in the University Center suite 2205 or call 970-351-2001.

Title IX and Sexual Misconduct Training – Besides the mandatory Title IX training, departments may request specific training for their department or students through the Office of Institutional Equity and Compliance, <http://www.unco.edu/sexual-misconduct/>.

Bystander Intervention



Bystander intervention means safe and positive options that may be carried out by an individual or individuals to prevent harm or intervene when there is a risk of dating violence, domestic violence, sexual assault, or stalking. Bystander intervention includes recognizing situations of potential harm, understanding institutional structures and cultural conditions that facilitate violence, overcoming barriers to intervening, identifying safe and effective intervention options, and taking action to intervene.

At UNC, we encourage an environment where everyone can choose to step up when faced with the opportunity to help prevent violence. This means everyone can be a part of making our campus a safer, healthier place. We don't have to be bystanders; we can choose to do something. Whether interrupting a conversation or notifying the police. There are always options for safe and positive bystander intervention.

Risk Reduction

Risk reduction are techniques that may decrease perpetration and bystander inaction and increase the ability for individuals to have more control in unsafe situations. This can help individuals and communities address conditions that facilitate violence.

Violence occurs because someone makes a choice to hurt someone else. Victims of sexual assault, dating/intimate partner violence, and stalking are not to blame. Many of these crimes are committed by someone the victim knows and trusts. The following are some strategies to reduce one's risk of interpersonal violence. Be aware of your surroundings.

- Be aware of your surroundings.
- Try to avoid isolated areas.
- Walk with purpose.
- Try not to load yourself down with bags or packages.
- Make sure your cell phone is with you and charged.
- Don't allow yourself to be isolated with someone unless you have a conversation and agree upon an activity, why you need to do this activity alone, and you are comfortable with the person.
- Trust your instincts, if it doesn't feel right, make suggestions that include meeting in a public place or with a group of friends.
- Avoid putting music headphones in both ears.
- When you go to a social gathering, go with a group of friends. Arrive together, check in with each other throughout the night and leave together.
- Trust your instincts. If you see something suspicious call 911.
- Don't leave your drink unattended. If you choose to accept a drink, go with the person to the bar to order it.
- It is important to know what type and how much alcohol you are consuming. It is safest to get and pour your own drinks, so you know how much and what you are consuming.
- Watch out for your friends, and vice versa.
- If you suspect someone has been drugged, contact law enforcement immediately.
- Try to think of an escape route.
- Talk about what you do and do not want in a relationship including your boundaries with intimacy and sex.
- Pay attention to the small stuff. If you don't like the way a partner is treating you, address it and talk about what you need to stay in the relationship.
- If you have set a boundary with a partner or other campus community member and they have not respected it, you can get help. Seek out campus resources or report it.
- If something does happen to you, talk about it with someone whether that is a friend, family member, a crisis line, or getting help from a campus resource. It is not your fault.

Procedures Victims Should Follow

The University of Northern Colorado strongly encourages individuals who experience sexual assault, domestic violence, dating violence, or stalking to ensure their safety and seek medical attention immediately. Below are locations where individuals can receive a free forensic examination by a specially trained nurse or Forensic Nurse who can provide basic medical care, medications, and collect evidence.

Greeley Campus	North Colorado Medical Center Emergency Department	970-810-4121
Loveland Center	Medical Center of the Rockies Emergency Department	970-624-2500
Denver Center	University of Colorado Hospital Emergency Department	720-848-9111

Depending on the type of assault, individuals have between 3 to 7 days to acquire a forensic examination, at no cost to the victim. Prior to a forensic exam do not shower, bathe, use the toilet, change clothes, or comb hair. If you have done any of these activities, an exam can still be performed, but valuable evidence may be lost. While documenting and collecting evidence, a Forensic nurse can also provide a physical examination and wellness check, administer preventative treatment for sexually transmitted infections, and provide emergency contraception. Additional blood and urine tests may be conducted if a drug facilitated assault is suspected. In Colorado evidence may be collected even if the victim chooses not to make a report to law enforcement. Victims have three reporting options when seeking a forensic exam: law enforcement report, medical report, or anonymous report. With both a medical and anonymous report, law enforcement will not be contacted. Forensic kits will be stored for up to 2 years. During that time, a victim can choose to report to law enforcement at any time and their case to be pursued through the criminal justice system. There are mandatory reporting obligations for minors (C.R.S. 19-3-304) and at-risk elders (C.R.S. 18.6.5-108) that do prevent medical and anonymous reporting.

Preservation of Evidence

Whether or not a report is made immediately after a crime of sexual assault, domestic violence, dating violence, or stalking, it is important to preserve all evidence. This evidence may help in the criminal prosecution, university administrative process, or may be helpful in obtaining a protection order. Essential evidence that the University or law enforcement may ask for include:

- A forensic sexual assault examination
- Clothing and sheets – If you must change or decide to report at a later date place items in clean paper (not plastic) bags.
- Communication – such as text messages, emails, social media posts, voice messages, letters/notes, etc.
- Photographs and/or videos.
- Log of information and dates of incidents.

Reporting Options

We strongly encourage that all members of the UNC community report these crimes immediately to law enforcement. Sexual violence that occurs on the main campus can be reported to the UNC Police Department by calling (970) 351-2245 or in person at Gray Hall. If the assault occurred off-campus, the report should be made to the local police agency where the crime occurred. You may also elect to report the incident directly to the Title IX Coordinator by calling 970-351-4899, emailing titleix@unco.edu or by filling out an online form at

https://cm.maxient.com/reportingform.php?UnivofNorthernColorado&layout_id=5. The UNC Police Department will often provide information to the Office of Institutional Equity and Compliance for

administrative hearings if a criminal report has been filed. The administrative investigation and hearing process can move forward without the technical assistance of a police department.

It is not unusual for a person to delay a report of sexual violence. The University encourages all individuals who may have experienced a violent or nonconsensual sexual encounter to report as soon as possible when the victim of such crime elects or is unable to make such a report. However, regardless of the duration between the event and report, victims are always encouraged to report. Even if the case would be considered 'cold' by criminal standards the police department can help you in identifying appropriate services and resources to partner with for assistance on campus and in the community.

Options Regarding Notification of Law Enforcement

Victims have the right to notify proper law enforcement authorities including campus police and local police. Victims may also contact University staff and/or faculty to guide and/or assist in reporting the incident to Law Enforcement or the Office of Institutional Equity and Compliance. While it is recommended to report the crime, victims have the right to decline notifying the authorities. Under state and federal laws, employees who receive reports that are not confidential resources may be obligated to forward the report to Law Enforcement and/or the Office of Institutional Equity and Compliance. It is important to understand that reporting a crime is not the same as prosecuting the crime. The decision to prosecute can be made at a different time.

Orders of Protection, No Contact Orders, Restraining Orders, or Similar Lawful Orders Issued by a Criminal, Civil, or Tribal Court

Victims of sexual assault, domestic violence, dating violence, and stalking can file a Protection Order in the state of Colorado at no charge. To learn more about the process please visit this link:

https://www.courts.state.co.us/Forms/Forms_List.cfm?Form_Type_ID=24.

Resources for Victims of Sexual Violence

Title IX Coordinator & Equity Officer

Larry Loften 970-351-4899

Police & Legal Services

UNC Police Dept	970-351-2245
UNC Student Legal Services	970-351-2001
Greeley Police Dept	970-350-9600
Evans Police Dept	970-339-2441
Loveland Police Dept	970-667-2151
Aurora Police Dept	303-627-3100

Medical

UNC Student Health Center	970-351-2412
North Colorado Medical Cntr	970-810-4121
UC Health Greeley	970-652-2000
Medical Center of the Rockies	970-624-2500
University of Colorado Hospital	720-848-0000

Mental Health

UNC Counseling Center	970-351-2496
UNC Psychological Services	970-351-1645
North Range Behavioral Health	970-347-2120
Foundations Counseling, LLC	970-698-7377
Aurora Mental Health Cntr	303-617-2300

Sexual Assault Advocates

UNC ASAP*	970-351-1490
UNC ASAP Hotline*	970-351-4040
SAVA**	970-472-4200
A Woman's Place (Shelter)	970-351-0476
APD Victim Advocate Program	303-627-3100
Gateway Battered Woman's Shelter	303-343-1856
RAINN***	800-656-4673
Survivors Organizing for Liberation	800-557-4441

Visa and Immigration Assistance

UNC CIE Office****	970-351-2396
--------------------	--------------

Financial Aid

UNC Financial Aid Office	970-351-2412
Federal Financial Aid Office	800-433-3243

*ASAP - Assault Survivors Advocacy Program

**SAVA – Sexual Assault Victim Advocate Center

***Rape, Abuse, and Incest National Network

****Center for Intentional Education

Once a Protection Order has been granted through the court, provide a copy to the local police departments where these orders should be enforced. For example, if you live in Greeley and attend the main campus, you should provide a copy to the UNC Police and Greeley Police Departments. One should always also carry a copy of the Order and Affidavit/Certificate of Service.

In addition to court orders of protection, the University may impose 'no trespass' orders on subjects accused of sexual assault, domestic violence, dating violence, or stalking. The Dean of Student's Office may also issue 'no contact' orders that are enforced through the administrative process.

Confidentiality

A request for confidentiality may limit the University's ability to initiate or to investigate the complaint or to impose sanctions or disciplinary action against a respondent. In this aspect, confidentiality keeps all personally identifying information unavailable to individuals who would provide resolution. While the University may not be able to pursue resolution under full confidentiality, it can provide privacy. All complaints are kept private and only shared with individuals on a need-to-know basis to provide resolution.

The University may also maintain accommodations or protective measures as confidential to the extent that maintaining such confidentiality would not impair the ability to provide the accommodations or protective measures. For example, if a student needs accommodation with their class schedule, the University may release the name of the student to instructors in order to provide these accommodations but will not release information about the circumstance of why the accommodation was requested unless there is written consent from the victim.

In compliance with the Clery Act, UNC completes Clery public recordkeeping without the inclusion of personally identifying information about the victim.

Written Notification

Through the Office of Institutional Equity and Compliance, UNC provides written communication to victims of sexual assault, domestic violence, dating violence, or stalking that includes a variety of resources.

- Information about existing counseling, health, mental health, victim advocacy, legal assistance, visa and immigration assistance, student financial aid, and other services available for victims, both within the institution and in the community.
- Information about options for available assistance in and how to request changes to academic, living, transportation, and working situations or protective measures.
- Explanation of the procedures for institutional disciplinary action in cases of alleged sexual assault, domestic violence, dating violence, or stalking.
- Student's or employee's rights and options which include procedures victims should follow, the importance of preserving evidence, how and to whom the alleged offense should be reported, options about the involvement of law enforcement and campus authorities, and information about orders of protection.

Procedures for Institutional Disciplinary Action in Cases of Alleged Sexual Assault, Domestic Violence, Dating Violence, or Stalking

The University of Northern Colorado Discrimination Complaints Procedure (DCP) has been updated and amended to include the U.S. Department of Education's Final Rule on Title IX addressing Sexual Harassment. The new regulations took effect on August 14, 2020. UNC's procedures for institutional disciplinary action in cases of alleged sexual assault, domestic violence, dating violence, and stalking can be found in the BOT Regulations, *3-6-135 Additional Procedures on or After August 14, 2020*.

Whether or not criminal charges are filed, students may be subject to administrative discipline for behaviors against University Policy, including sexual assault, domestic violence, dating violence, stalking, or retaliation. The University of Northern Colorado's disciplinary process includes a prompt, fair, and impartial investigation, and resolution process. This process is conducted by officials who receive annual training on the issues related to sexual assault, domestic violence, dating violence, and stalking and on how to conduct an investigation and hearing process that protects the safety of victims and promotes accountability. The *3-6-135 Additional Procedures on or After August 14, 2020*, in the Discrimination Complaints Procedure (DCP) is consistent with Board Policy 1-1-508 and applicable Federal and State law. Processes under both the DCP the Additional Procedures on or after August 14, 2020, will be addressed and resolved within a reasonably prompt time frame, generally within 90 days, but sometimes longer depending on complaint complexity.

Complaints of discrimination, harassment, and/or retaliation that do not meet the necessary requirements under the Additional Procedures on or After August 14, 2020, will use UNC's Discrimination Complaints Procedure. This includes complaints occurring prior to August 14, 2020; or that take place where the university does not have substantial control (of either Respondent, or Complainant, or circumstances of the complaint). To read the DCP in its entirety, please visit the BOT Regulations 3-6-125 beginning on page 68 of the following link: http://www.unco.edu/trustees/University_Regulations.pdf.

Filing a complaint

A complaint is initiated by contacting the appropriate person described below and submitting the Discrimination Complaint Form. This form is available online, https://publicdocs.maxient.com/reportingform.php?UnivofNorthernColorado&layout_id=5 The contacts described below may be face-to-face, by telephone or electronic/online submission:

Students can initiate a complaint by contacting:			
Dean of Students Office	University Center 2205	970-351-2001	dos@unco.edu
Office of Institutional Equity and Compliance	University Center 3060	970-351-4899	titleix@unco.edu
Employees can initiate a complaint by contacting:			
Director of Human Resources	Carter Hall 2002	970-351-2718	marshall.parks@unco.edu
Office of Institutional Equity and Compliance	University Center 3060	970-351-4899	titleix@unco.edu
Individuals not a student or faculty or staff can initiate a complaint by contacting:			
Dean of Students Office	University Center 2205	970-351-2001	dos@unco.edu
Office of Institutional Equity and Compliance	University Center 3060	970-351-4899	titleix@unco.edu
Director of Human Resources	Carter Hall 2002	970-351-2718	marshall.parks@unco.edu

Informal and Formal Resolution Procedures

Initiation of Formal Processes

After receiving a complaint of dating violence, domestic violence, sexual assault, or stalking, University officials will make a determination of which proceeding to initiate based on the date of the incident and University control of the following criteria:

1. Location and context of incident(s)
2. Respondent
3. Complainant

If it is determined that the incident(s) occurred on or after August 14, 2020, and the University has substantial control over all the above criteria, and the Complainant desires to initiate a Formal Process, the University will utilize the Additional Procedures on or After 14, 2020. If it is determined that the University does not have substantial control over the location and context of the incident(s), does have control over either or both Respondent and Complainant, the University will utilize the Discrimination Complaint Procedure. For incidents occurring prior to August 14, 2020, the University will utilize the Discrimination Complaint Procedure.

Required Dismissal of a Formal Complaint (Under Additional Procedures on or after August 14, 2020)

After the University investigates the allegations of a Formal Complaint it shall dismiss the Formal Complaint, or certain of the allegations of Sexual Harassment alleged in the Formal Complaint, if the University determines the conduct alleged, even if proved:

- A. Would not constitute sexual harassment;
- B. Did not occur in a University Education Program or Activity; and/or
- C. Did not occur within the United States.

Informal Resolution of a Formal Complaint

After a Formal Complaint is filed that alleges Sexual Harassment and at any time prior to the issuance of a Determination Regarding Responsibility by the Decision-Maker, the University may offer to facilitate informal resolution between/among the parties by which the parties agree voluntarily to resolve the allegations contained in the Formal Complaint, including but not limited to allegations of Sexual Harassment, without proceeding further in the Grievance Process. The University, as part of the offer of informal resolution must:

- A. Provide each party with the Notice of Allegations;
- B. Obtain each party's voluntary written consent to engage in the informal resolution process;
- C. Inform each party in writing that:
 - a. If the parties reach an informal resolution that the terms and conditions of such resolution must be in writing and will preclude the parties from resuming the Grievance Process with respect to the allegations of Sexual Harassment in the Formal Complaint; and
 - b. Each party has the right, at any time, to withdraw from the informal resolution process and resume the Grievance Process with respect to the Formal Complaint.

When Informal Resolution may not be Offered or Facilitated by the University

The University shall not offer to facilitate or facilitate the informal resolution process to resolve allegations of a Formal Complaint that a University employee engaged in Sexual Harassment of a University student. This prohibition does not preclude the parties from engaging voluntarily in discussions between them that results in a resolution of the allegations and notification by the Complainant that they wish to withdraw the Formal Complaint or any of the allegations in it.

Additional Time to be Provided by Decision-Maker

The Decision-Maker shall provide additional time, as necessary, to allow the parties to engage in informal resolution of the Formal Complaint, or other voluntary discussions between/among the parties in pursuance of resolution of the Formal Complaint, when all parties agree that it is reasonable and appropriate that additional time should be provided.

Procedures for the Investigation of a Formal Complaint

Once a complaint has been reviewed, written notification regarding rights, options and resources available on campus is sent to both the complainant and respondent.

The investigator(s) will investigate the complaint as discreetly and expeditiously as possible with due regard for thoroughness and fairness to the complainant, the respondent, and of any other person who may have relevant information by:

- Interviews of persons who may have relevant knowledge including but not limited to the complainant, the respondent and/or persons identified in any written or oral information provided in the course of the investigation.
- Retrieval of relevant documents and/or other materials related to the complaint
- Provide each party and their respective advisor, if any, the evidence subject to inspection and review in electronic format or hard copy
- Provide each party at least ten (10) days to submit a written response to such evidence, which the investigator will consider prior to completion of the investigation report;
- Make all such evidence available for each party's inspection and review at any hearing and give each party equal opportunity to refer to such evidence during the Live Hearing, including for the purposes of cross-examination; and
- Create an investigation report that fairly summarizes relevant evidence and, at least 10 days prior to the Live Hearing, shall provide each party and their respective advisor, if any, the investigation report in electronic format or hard copy for their review and written response, if any.

Procedures for the Live Hearing

Complaints involving sexual assault, domestic violence, dating violence, or stalking shall include a Live Hearing that will be conducted virtually, with technology that enables the participants to see and hear each other simultaneously. The Live Hearing that shall be presided over by the Decision-Maker, who shall:

- a) Make all decisions regarding the scheduling and conduct of the hearing, except as otherwise outline in policy or the law
- b) Provide an equal opportunity for the parties to present witnesses, including fact and expert witnesses, as well as inculpatory and exculpatory evidence.
- c) Permit each party's advisor to ask the other party and any witnesses only relevant questions and follow-up questions, including questions challenging the credibility of the parties and any witnesses
- d) Permit only relevant documentary and other physical materials to be received in at the Live Hearing; and

- e) Not permit questions and evidence about the Complainant's sexual predisposition or prior sexual behavior, unless such questions and evidence about the Complainant's prior sexual behavior are offered to prove that someone other than the Respondent committed the conduct alleged by the Complainant, or if the questions and evidence concern specific incidents of the Complainant's prior sexual behavior with respect to the Respondent and are offered to prove consent or lack thereof.

Procedures and Requirements Regarding Cross-Examination

Cross-examination of the parties and other witnesses during the Live Hearing shall be conducted consistent with the following procedures and requirements:

- a) Cross-examination of a party or other witness may only be conducted by a party's advisor and not by the party themselves.
- b) If a party does not have an advisor present at the Live Hearing, the University will provide, without fee or charge to that party, an advisor of the University's choice, who may, but is not required to, be an attorney to conduct cross-examination on behalf of that party.
- c) Only relevant cross-examination questions and other questions may be asked of a party or witness, as determined by the Decision-Maker.
- d) Before a Complainant or Respondent or a witness answers a cross-examination or other question, the Decision-Maker shall first determine whether the question is relevant to the issues in the Live Hearing and shall explain their decision to exclude a question that they determine is not relevant; and
- e) If a party or witness does not submit themselves to cross-examination at the Live Hearing, the Decision-Maker shall not rely on any statement of that party or witness in reaching the Determination Regarding Responsibility, provided however, that the Decision-Maker shall not draw an inference in the Determination based solely on a party's or witness's absence from the Live Hearing or refusal to answer cross-examination or other questions. (This prohibition is currently under review in light of the recent federal court ruling in *Victim Rights Law Center, et al. v. Cardona*, 20-11104-WGY, 2021 WL 3516475, at *1 (D. Mass. Aug. 10, 2021).)

Recording or Transcript of the Live Hearing

The University, in its discretion, will create an audio or audiovisual recording or a written transcript of the Live Hearing and make the recording or transcript available for the inspection and review of each party.

Disclosure of Results of Disciplinary Proceedings

After the Live Hearing has concluded, the Decision-Maker shall issue a written Determination Regarding Responsibility ("Determination") regarding the allegations of Sexual Harassment in the Formal Complaint, which Determination shall apply the "preponderance of the evidence" standard. The Determination must:(

- a) Describe the allegations potentially constituting Sexual Harassment.
- b) Describe the procedural steps taken from the Filing of the Formal Complaint through the issuance of the Determination including any:
 - a. Notifications to each party.
 - b. Interview of the parties and witnesses.
 - c. Site visits.
 - d. Methods used to gather other evidence; and
- c) State the Decision-Maker's findings of fact supporting the Determination.
- d) State the conclusions regarding the application of the relevant University policies and relevant provisions of the DCP to the facts.

- e) State the result as to each allegation and the rationale for such result, including the Determination regarding responsibility, any Disciplinary Sanctions the University is to impose on the Respondent, and any Remedies designed to restore or preserve equal access to the University Education Program or Activity that the University will provide to the Complainant; and
- f) The University procedures and permissible bases for the Complainant and Respondent to appeal the Determination, if either of them decides to do so.

The Decision-Maker must provide the Determination to each of the parties and to the Title IX Coordinator simultaneously. The Determination becomes final either on the date that the University provides the parties with the Determination of the result of an appeal, if an appeal is filed, or, if an appeal is not filed, the date on which an appeal would no longer be considered timely

Appeal Process

Included in a copy of the decision provided simultaneously to the complainant and respondent is the process to file an appeal. Either party may appeal from

- a) a written Determination Regarding Responsibility or
- b) the University's dismissal of a Formal Complaint or any of the allegations in a Formal Complaint, on the following bases only:
 - a. Procedural irregularity that affected the outcome of the matter.
 - b. New evidence that was not reasonably available at the time the Determination Regarding Responsibility or dismissal of the Formal Complaint (or any allegations contained in the Formal Complaint was issued, that would have affected the outcome of the matter; and/or
 - c. The Title IX Coordinator, investigator(s) or Decision-Maker had a conflict of interest or bias for or against Complainants or Respondents generally or the individual Complainant or Respondent involved in the Formal Complaint, that affected the outcome of the matter.

Supportive Measures and Protection Orders

Supportive Measures are non-disciplinary, non-punitive individualized services offered as appropriate, as reasonably available, and without fee or charge to the Complainant or the Respondent before or after the filing of a Formal Complaint or where no Formal Complaint has been filed. Supportive Measures are designed to restore or preserve equal access to a University Education Program or Activity without unreasonably burdening the other party, including measures designed to protect the safety of all parties or the University's educational environment, or to deter Sexual Harassment. Supportive measures may include:

1. counseling,
2. extensions of deadlines or other course-related adjustment,
3. modifications of work or class schedules,
4. campus escort services,
5. mutual restrictions on contact between the parties,
6. changes in work or housing locations,
7. leaves of absence,
8. increased security and monitoring of certain areas of the University campus, and other similar measures, and
9. such measures must be maintained as confidential by the University to the extent that maintaining such confidentiality would not impair the ability of the University to provide such measures

Requests for Supportive Measures can be made directly to the Office of Institutional Equity and Compliance at 970-351-4899.

Choice of Advisor

At any meeting or proceeding by the investigator(s) of the complainant or the respondent, the party interviewed may have an advisor of their choice, who may be, but is not required to be, an attorney, who may inspect and review evidence obtained as part of the investigation that is directly related to the allegations of the Formal Complaint pursuant to 34 C.F.R. Section 106.45(b)(5)(i), be present during any meeting or proceeding at which the parties may be present during the Grievance Process to advise their respective party, provided however, other than at the Live Hearing, the advisor may not otherwise participate in, make any presentation during, or submit any written materials on behalf of their party.

Standard of Evidence

The standard of evidence in sexual assault, domestic violence, dating violence, and stalking cases is held as a “preponderance of evidence”. Meaning that considering all the evidence, an assertion is more probably true than not true, even to the slightest degree. If the person making an assertion fails to meet his/her burden of proof or if the evidence weighs so evenly that the decision maker(s) are unable to say that there is a preponderance on either side, the decision maker(s) must resolve the question against the person who has the burden of proof.

Possible Student Sanctions

This list represents the full range of possible sanctions for a violation of the student code of conduct (BEAR Code). Sanctions that the University may impose towards students found 'responsible' for a violation of the BEAR Code include, but are not limited to the following:

Sanction	Definition	Sexual Assault	Domestic Violence	Dating Violence	Stalking
Warning	Notice to a Responding Party that they have engaged in Misconduct and that further Misconduct may result in further Outcomes				
Probation	A stated period during which a Responding Party is subject to review and during which the Responding party must demonstrate compliance with the BEAR Code.		✓	✓	✓
Loss or Restriction of Privileges	A stated period during which a Responding Party, including an RSO, is not allowed to engage in specific activities.		✓	✓	✓
Restitution	Monetary compensation, replacement or completion of one or more tasks or projects for loss, damage or injury to those adversely affected by Misconduct.	✓	✓	✓	✓
Education or Counseling	Research, education, counseling or completion of one or more projects designed to assist the Responding Party in their appreciation of the impact of their Misconduct upon others including but not limited to a required mental health assessment.	✓	✓	✓	✓
Residence Hall or University Suspension	A specified or indefinite period in which stated conditions must be satisfied during which a Responding Party is not allowed (a) in UNC residence halls or other residences, (b) in specific or all areas of UNC property, and/or (c) to participate in specific activities.	✓	✓	✓	✓
Residence Hall or University Expulsion	The permanent (a) ban of a Responding Party from UNC residence halls or other residences, (b) ban of a Responding Party from specific areas, or from the entirety, of UNC property, (c) termination of a Responding Party's academic program at UNC, and/or (d)prohibition of a Responding Party from applying for future re-enrollment at UNC.	✓	✓	✓	✓
Revocation of Admission and/or Degree	Revocation of a Responding Party's admission to UNC or the award of a degree due to Misconduct including but not limited to fraud, misrepresentation, or plagiarism.	✓	✓	✓	✓
Withholding Admission or Degree	Admission of or the award of a degree otherwise earned by a Responding Party may be withheld until completion of Outcomes imposed.	✓	✓	✓	✓
Withdrawal Agreement	A Responding Party may, with the approval of the Dean of Students, enter into an agreement to withdraw from UNC and not to re-apply for a specified period or permanently as part of the Outcomes imposed.	✓	✓	✓	✓
Loss of Recognition	Recognition as an RSO may be revoked and/or denied for a specified or indefinite period in which stated conditions must be satisfied or permanently.	✓	✓	✓	✓

Possible Faculty/Staff Sanctions

This list represents the full range of possible sanctions for an employee violation. Sanctions that the University may impose towards an employee found 'responsible' for a violation of UNC policy include, but are not limited to, the following:

Sanction	Definition	Sexual Assault	Domestic Violence	Dating Violence	Stalking
Required Education	Research, education, counseling or completion of one or more projects designed to assist the Responding Party in their appreciation of the impact of their Misconduct upon others including but not limited to a required mental health assessment	✓	✓	✓	✓
Suspension	Paid or Unpaid leave where a Respondent who is a non-student employee cannot participate in all or part of their job responsibilities, including be physically present on campus.	✓	✓	✓	✓
Demotion	Being transferred to a lower position and/or lower pay.	✓	✓	✓	✓
Termination or Dismissal	The employee will be let go and may be prevented from returning to the University premises.	✓	✓	✓	✓
Administrative Leave	The placement of a Respondent who is a non-student employee of the University on leave of absence during the pendency of a Grievance Process	✓	✓	✓	✓

*Note: there are different processes for disciplinary action for students, staff and for faculty. The possible sanctions are similar, but the process may be different.

Sex Offender Registration Information

Registered sex offenders who are enrolled or employed by the University of Northern Colorado are required to advise their local law enforcement agency of their affiliation with UNC. This information is forwarded to the Colorado Bureau of Investigations (CBI) and is available at the UNC Police Department during normal business hours. Individuals may request a list of registered sex offenders to view at the UNC Police Department.

State and federal law require the release of information supplied by the Colorado Crime Information Center (CCIC) on registered sex offenders. The release of such information does not violate the Family Educational Rights to Privacy Act (FERPA).

In the event the UNC Police records staff is unavailable to provide the requested information immediately, the name and phone number of the individual making the request will be taken and he/she will be notified when the report is available. All requests will be processed and made available for review within 72 hours of the request.

In addition, lists of convicted registered sex offenders are available from the following resources:

All of Colorado: <https://www.sotar.us/apps/sotar/initPublicIndexRedirect.do>

<p>Greeley Campus</p> <p>Weld County Sheriff's Office Greeley Police Department Evans Police Department</p>	<p>Loveland Center</p> <p>Larimer County Sheriff's Office Loveland Police Department</p>	<p>Denver Center</p> <p>Arapahoe County Sheriff's Office Aurora Police Department</p>
--	---	--

Security of Campus Facilities

Access to Campus Facilities

Most of the Greeley campus buildings and facilities are accessible to members of the campus community, guests, and visitors during normal hours of business Monday through Friday and for limited designated hours on Saturdays and Sundays during periods of time the University is in normal operation (this includes most holidays). Residence halls have resident staff living in each building. A Neighborhood



Coordinator and Graduate Intern staff live in each neighborhood, with Resident Assistants (RAs) living on most floors. Residential Education staff provides monitoring for facilities and safety, coaching/support, programming, activities, and rule compliance. Each building has a front desk number to contact to connect with a staff member, and there is a staff person on duty on a 24-hour basis. Regular foot patrols or "rounds" are conducted of the hallways in the evenings. To prevent unauthorized access, residence halls have an electronic door locking system.

West and Central campus residence halls, including Arlington Park Apartments, are locked 24-hours a day. Residents can use card reader access to gain entrance to their residence halls from side doors and the main entrance. Residents are expected to accompany guests at all times while they are in the residence halls as residents are responsible for the actions of their guests. Guest access may be restricted some years when there are concerns with health and safety, for example, during a pandemic. Only residents and accompanied guests are allowed in the residence halls. Unaccompanied guests may be immediately removed from the premises. It is the residents' responsibility to inform all guests of residence hall policies and to expect compliance.

University Houses are the only on-campus housing facilities that do not have exterior card access. Entry and exit from individual homes go directly outside and require a hard key for access. Residents are responsible for securing their own home. The University maintains outdoor lighting and UNC Police do patrol these areas.

Residential Education subscribes to a vigorous personal accountability disciplinary program in partnership with the Dean of Students. This program is developmental in nature but provides for the removal of problem individuals or persons who commit crimes. In criminal cases or cases of violence that meet the standard for interim suspension from the University, these interim actions are taken rapidly, usually within the first 24 hours of the event. Special emphasis is placed on supporting and protecting victims.

Maintenance and Security of Campus Facilities



The University community maintains a very strong commitment to campus safety and security. Exterior lighting is an important part of this commitment. Police Officers and other staff members report exterior lighting problems on campus on a regular basis to the Facilities Management repair crews. Members of the Police Department, Facilities Management, and other campus representatives conduct surveys of exterior lighting on an on-going basis.

Members of the Greeley campus community are encouraged to report any exterior lighting deficiencies to the Police Department at (970) 351-2245 or Facilities Management at (970) 351-2446.

Police Officers report any defective locking mechanisms to the Facilities Management Lock Shop as soon as they are discovered. This ensures that each exterior door and its locking mechanisms are working properly. Exterior doors on campus buildings are locked and secured each evening by computer access control or custodial staff from Facilities Management. These employees also report door and security hardware operating deficiencies on a regular basis. The University is also converted to a high security lock/key system. These locks are extremely difficult to pick, and keys cannot be duplicated.

Many areas on campus that house expensive equipment have alarms with motion detectors that report directly to the UNC Police Department. As well, there are many offices on campus that are equipped with "duress" alarm systems to summon help in the event of a crisis.

Shrubbery, trees, and other vegetation on campus are trimmed on a regular basis both for aesthetics and safety. In snow or icy weather, sidewalks are a priority for cleaning and sanding. Supplemental sanding is done by the UNC Grounds Department as needed. Parking lots and campus areas are actively patrolled by police officers, student parking enforcement officers, and student security officers. UNC maintenance and ground workers carry radios and can call the UNC Police Department Communications Center directly with any problem or suspicious activity.

Extended Campus Access, Maintenance, and Security of Campus Facilities

The Extended Campus locations are secured during non-class time and are only open to student, faculty, and staff during scheduled class time. The building owners maintain the locks, lighting, and security of those buildings.

Missing Persons Policy



If a member of the University Community has reasons to believe that a student who resides in on-campus housing is missing, that individual should immediately notify the University Police Department at (970) 351-2245 (911 from a campus phone) no later than 24 hours after the time the student is determined missing. The Police Department will start the investigation and document findings when appropriate. Under circumstances when a student who was believed to be missing is immediately found and there are no

suspicious or concerning circumstances surrounding the incident, no formal report is necessary.

In addition to identifying a general emergency contact person listed in the student's housing contract, a student residing in on-campus housing has the option annually to identify confidentially a separate person to be contact by UNC no later than 24 hours after the student is determined to be missing. Students are not required to designate a separate individual for this purpose and if they choose not to do so, then UNC will assume that they have chosen to treat their general emergency contact as their missing person contact.

Students who wish to identify a confidential missing person contact can do so online:

- Go to: <https://www.unco.edu/housing/forms/>.
- Select "Housing" dropdown
- Select "Forms"
- Click on "**Confidential Contact Person Form**"
- Fill out the form
- Click on the blue box with the white arrow at the bottom of the screen to submit.

A student's confidential missing person contact information will be accessible only by authorized campus officials and by law enforcement in course of an investigation and will not be disclosed outside of a missing person investigation.

The police department will notify the confidential contact within 24 hours of determining that the student is missing. If the student is under 18 years of age and is not emancipated, the institution is required to notify a custodial parent or legal guardian no later than 24 hours after the time that the student is determined missing in addition to notifying any additional contact person designated by the student.

A student's confidential missing person contact information will be accessible only by authorized campus officials and by law enforcement in course of an investigation and will not be disclosed outside of a missing person investigation.

None of these guidelines precludes the Police Department or a University Representative from contacting the student's custodial parent, guardian, or contact person immediately upon determination that the

student is missing. The University Police Department will notify the local law enforcement agencies within 24 hours of the determination and utilize appropriate resources as the investigation expands to locate a missing student.

The Loveland and Denver locations do not have on-campus student housing. It is for this reason that there is no Missing Persons Policy for those locations.

Fire Safety Report for Student Housing

Introduction

The Higher Education Opportunity Act (HEOA) requires that institutions that maintain on-campus student housing facilities publish an annual Fire Safety Report. This report must contain a description of the housing facilities and their fire safety systems, fire safety policies and procedures, fire statistics, and fire safety training and education.

The main campus located in Greeley is the only location that has on-campus student housing. The Loveland and Denver locations do not have on-campus student housing. It is for this reason that there is no Fire Safety report for those locations.

The University of Northern Colorado (UNC) has made a serious commitment to fire safety. The Environmental Health & Safety Department, which oversees fire safety on the Greeley campus, is dedicated to fire safety for students, faculty, staff, and visitors. UNC works closely with the Greeley Fire Department to meet or exceed applicable local, state, and federal code requirements.

Description of Housing Facilities and Fire Safety Systems

At the University of Northern Colorado (UNC), all on-campus residence halls are equipped with fire safety systems. Components of the fire safety system include automatic fire sprinkler systems, automatic fire alarm systems which notifies the UNC Police Communications Center, and portable fire extinguishers for use by trained persons. All fire protection systems are inspected regularly by UNC staff members. Inspections and maintenance of these systems are conducted at intervals required by code or more frequently.

West Campus Residence Facilities

Hall Name	Address	Sq. Ft.	Beds	Structure	Automatic Fire Alarm	Automatic Sprinkler	Fire Dept. Standpipe	Smoke Alarm	CO Alarm	Fire Extinguishers
Harrison	1400 23 rd Street	129,697	542	Concrete	✓	✓	✓	✓		✓
Lawrenson	2300 12 th Ave Ct	115,343	434	Concrete	✓	✓	✓	✓		✓
North	2353 11 th Avenue	155,829	375	Concrete	✓	✓	✓	✓		✓
South	2323 11 th Avenue	147,065	348	Concrete	✓	✓	✓	✓		✓
Turner	2310 13 th Avenue	139,796	350	Concrete	✓	✓	✓	✓		✓

Central Campus Residence Facilities

Hall Name	Address	Sq. Ft.	Beds	Structure	Automatic Fire Alarm	Automatic Sprinkler	Fire Dept. Standpipe	Smoke Alarm	CO Alarm	Fire Extinguishers
Belford	1902 10 th Avenue	16,213	53	Stucco on structural masonry	✓	✓	✓	✓		✓
Bond	809 19 th Street	15,624	51	Stucco on structural masonry	✓	✓	✓	✓		✓
Brown	901 19 th Street	15,692	34	Stucco on structural masonry	✓	✓	✓	✓		✓
Decker	910 19 th Street	10,438	28	Stucco on structural masonry	✓	✓	✓	✓		✓
Dickeson	819 19 th Street	15,423	55	Structural masonry and wood framing	✓	✓	✓	✓		✓
Gordon	1904 10 th Avenue	6,839	28	Stucco on structural masonry	✓	✓	✓	✓		✓
Hansen-Willis	1929 10 th Avenue	40,059	108	Stucco on structural masonry	✓	✓	✓	✓		✓
Lujan	829 19 th Street	13,446	34	Structural masonry and wood framing	✓	✓	✓	✓		✓
Sabin	1920 10 th Avenue	10,558	37	Stucco on structural masonry	✓	✓	✓	✓		✓
Snyder	1910 10 th Avenue	27,925	106	Stucco on structural masonry	✓	✓	✓	✓		✓
Wiebking	900 20 th Street	58,304	245	Stucco on structural masonry	✓	✓	✓	✓		✓
Wilson	1927 9 th Avenue	63,260	287	Stucco on structural masonry	✓	✓	✓	✓		✓

Arlington Park Apartments

Hall Name	Address	Sq. Ft.	Beds	Structure	Automatic Fire Alarm	Automatic Sprinkler	Fire Dept. Standpipe	Smoke Alarm	CO Alarm	Fire Extinguishers
Building 1	2315 9 th Ave #E	28,867	54	Brick veneer and stucco on wood	✓	✓	✓	✓		✓
Building 2	2345 9 th Ave #F	36,546	78	Brick veneer and stucco on wood	✓	✓	✓	✓		✓
Building 3	933 24 th Street #A.	34,911	72	Brick veneer and stucco on wood	✓	✓	✓	✓		✓
Building 4	2340 10 th Ave #B	27,357	60	Brick veneer and stucco on wood	✓	✓	✓	✓		✓
Building 5	2310 10 th Ave #C	27,357	60	Brick veneer and stucco on wood	✓	✓	✓	✓		✓
Building 6	930 23 rd Street #D	34,911	72	Brick veneer and stucco on wood	✓	✓	✓	✓		✓

University Houses

Hall Name	Address	Sq. Ft.	Structure	Automatic Fire Alarm	Automatic Sprinkler	Fire Dept. Standpipe	Smoke Alarm	CO Alarm	Fire Extinguishers
Aldrich I	2229 10 th Avenue	1,832	Vinyl siding				✓	✓	✓
Aldrich II	2233 10 th Avenue	1,832	Wood siding				✓	✓	✓
Angus	2205 10 th Avenue	1,044	Aluminum siding				✓	✓	✓
Berkenkotter	2221 10 th Avenue	1,852	Wood siding				✓	✓	✓
Farr	1723 10 th Avenue	4,369	Brick siding				✓	✓	✓
Florio	1943 8 th Avenue	1,904	Vinyl/wood siding				✓	✓	✓
Fuller	2225 10 th Avenue	1,156	Brick/vinyl siding				✓	✓	✓
Fultz	2209 10 th Avenue	2,088	Wood siding				✓	✓	✓
Harry	1717 10 th Avenue	5,419	Fiber cement siding				✓	✓	✓
Horst	2211 10 th Avenue	1,016	Wood siding				✓	✓	✓
Kiel	2237 10 th Avenue	1,560	Cementitious siding				✓	✓	✓
Lutz House	2203 10 th Avenue	1,248	Vinyl siding				✓	✓	✓
Martin	1947 8 th Avenue	3,900	Wood siding				✓	✓	✓
Perry	1729 10 th Avenue	4,695	Brick siding				✓	✓	✓
Trotter*	1634 9 th Avenue	2,902	Brick siding				✓	✓	✓
Warren	1945 8 th Avenue	3,936	Brick/wood siding				✓	✓	✓

*NOTE The occupancy for Trotter started Summer of 2019

2020 Student Housing Fire Statistics

West Campus Residence Facilities															
Building / House	2018				Cause	2019				Cause	2020				
	Fires	Injuries	Deaths	Property Damage Value		Fires	Injuries	Deaths	Property Damage Value		Fires	Injuries	Deaths	Property Damage Value	Cause
Harrison Hall	0	0	0	0		0	0	0	0		0	0	0	0	
Lawrenson Hall	0	0	0	0		0	0	0	0		0	0	0	0	
North Hall	0	0	0	0		0	0	0	0		0	0	0	0	
South Hall	0	0	0	0		0	0	0	0		0	0	0	0	
Turner Hall	0	0	0	0		0	0	0	0		1	0	0	0.00	Candle

Central Campus Residence Facilities															
Building / House	2018				Cause	2019				Cause	2020				
	Fires	Injuries	Deaths	Property Damage Value		Fires	Injuries	Deaths	Property Damage Value		Fires	Injuries	Deaths	Property Damage Value	Cause
Bedford Hall	0	0	0	0		0	0	0	0		0	0	0	0	
Bond Hall	0	0	0	0		0	0	0	0		1	0	0	0.00	Unknown
Brown Hall	0	0	0	0		0	0	0	0		0	0	0	0	
Decker Hall	0	0	0	0		0	0	0	0		0	0	0	0	
Dickerson Hall	0	0	0	0		0	0	0	0		0	0	0	0	
Gordon Hall	1	0	0	0		0	0	0	0		0	0	0	0	
Hansen-Willis Hall	0	0	0	0		0	0	0	0		0	0	0	0	
Lujan Hall	0	0	0	0		0	0	0	0		0	0	0	0	
Sabin Hall	0	0	0	0		0	0	0	0		0	0	0	0	
Snyder Hall	0	0	0	0		0	0	0	0		0	0	0	0	
Wiebking Hall	0	0	0	0		0	0	0	0		0	0	0	0	
Wilson Hall	0	0	0	0		0	0	0	0		0	0	0	0	

Arlington Apartments															
Building / House	2018					2019					2020			Cause	
	Fires	Injuries	Deaths	Property Damage Value	Cause	Fires	Injuries	Deaths	Property Damage Value	Cause	Fires	Injuries	Deaths		Property Damage Value
Building 1	0	0	0	0		0	0	0	0		0	0	0	0	
Building 2	0	0	0	0		0	0	0	0		1	0	0	108.76	Cooking Oil
Building 3	0	0	0	0		0	0	0	0		0	0	0	0	
Building 4	0	0	0	0		1	1	0	\$17,674	Cooking	0	0	0	0	
Building 5	0	0	0	0		0	0	0	0		0	0	0	0	
Building 6	1	0	0	\$100-999	Cooking	0	0	0	0		0	0	0	0	

University Houses															
Building / House	2018					2019					2020			Cause	
	Fires	Injuries	Deaths	Property Damage Value	Cause	Fires	Injuries	Deaths	Property Damage Value	Cause	Fires	Injuries	Deaths		Property Damage Value
Aldrich I House	0	0	0	0		0	0	0	0		0	0	0	0	
Aldrich II House	0	0	0	0		0	0	0	0		0	0	0	0	
Angus House	0	0	0	0		0	0	0	0		0	0	0	0	
Berkenkotter House	0	0	0	0		0	0	0	0		0	0	0	0	
Farr House	0	0	0	0		0	0	0	0		0	0	0	0	
Florio House	0	0	0	0		0	0	0	0		0	0	0	0	
Fuller House	0	0	0	0		0	0	0	0		0	0	0	0	
Fultz House	0	0	0	0		0	0	0	0		1	0	0	0.00	Cooking Oil
Harry House	0	0	0	0		0	0	0	0		0	0	0	0	
Horst House	0	0	0	0		0	0	0	0		0	0	0	0	
Kiel House	0	0	0	0		0	0	0	0		0	0	0	0	
Lutz House	0	0	0	0		0	0	0	0		0	0	0	0	
Martin House	0	0	0	0		0	0	0	0		0	0	0	0	
Perry House	0	0	0	0		0	0	0	0		0	0	0	0	
Trotter	0	0	0	0		0	0	0	0		0	0	0	0	
Warren House	0	0	0	0		0	0	0	0		0	0	0	0	

Housing & Residential Education Fire Safety Policies and Procedures

The following information is from the University of Northern Colorado Housing and Residential Education Handbook 2020-2021. A copy of the current year handbook can be found online at https://www.unco.edu/living-on-campus/pdf/housing/hre_handbook_2021-2022.pdf

Health

During the COVID 19 Pandemic, there are additional expectations of UNC students. Residents must keep up-to-date with the following UNC policies and guidelines: mask policy, personal hygiene, cleaning and sanitizing, social distancing, and classroom and shared spaces. These can be found at: <https://www.unco.edu/coronavirus/>. Please pay attention to public health guidance, updated UNC policy, capacity signs, and direction from UNC staff and faculty which may change over the course of the academic year.

Fire and Safety

HRE is committed to your safety. To help ensure a safe and comfortable living environment, the following security practices are in place at each residential facility:

- Each neighborhood will have a front desk open 7 days a week from 8am-2am during the academic year while residential communities are open. When the desk is closed, an on-call number will be posted at each hall so that residents are able to access a HRE staff member if needed.
- All residential facility exterior doors are locked 24-hours per day. In buildings with classrooms, such as Harrison Hall, the doors to residential wings are locked during class periods as well. Exterior doors of residential facility have card swipe access for resident of the neighborhood.
- All guests and visitors must be accompanied by a resident of the building. Please see the guest policy for details.
- Propping or vandalism of exterior doors and windows is a security risk and violation of the Student Code of Conduct (BEAR Code) that may result in disciplinary action.
- Building surveillance is utilized in most UNC buildings. The use of cameras may aid the investigation of policy violations and can be used in the investigation of criminal activities.
- These security practices may be subject to change if deemed necessary to maintain the security of the residence halls. Students will be notified if changes are made.

If you encounter an emergency outside of the residence halls, please use an emergency blue light telephone. Please report any fire or life safety hazards to HRE staff immediately.

In the event of a fire, never assume the fire department / emergency personnel have been notified. Pull the nearest fire alarm, call 911 to report the fire, and exit the building. Make sure to provide the 911 operator with the location of the fire, the nature of the fire, and your full name.

If you are not in a hazardous situation, do not hang up until you have provided all requested information to the 911 operator.

It is a violation of UNC policies, state, and federal law to falsely pull a fire alarm. Students found responsible for such behavior will be subject to UNC disciplinary procedures and criminal prosecution.

Security

Students are encouraged to always lock their residential facility door whenever they are sleeping or away from their room. It is also recommended that you record a complete description, including model and serial numbers, of all property such as:

- Stereos
- Computers
- Televisions
- Other valuables

For your protection, secure or remove valuables from your room during long breaks. If you have questions about keeping your belongings safe, contact your Resident Assistant / Community Assistant or UNCPD (970) 351-2245 for more information.



Be sure not to prop open your room door & always lock it anytime you leave.

Before arriving on campus, know your family's personal property insurance coverage. Some policies cover student's personal property while they are living in a residence hall. UNC is not liable for personal property loss, theft, or damage. Please invest in adequate personal property insurance to ensure your belongings are covered in the event of damage, loss or theft.

Fire Evacuation & Escape

- Don't panic and stay as calm as possible. You will need to think clearly to make safe decisions.
- Feel the doorknob with the back of your hand, never your palm (if the door is electrically charged the muscles in your hand will react, causing you to grab the doorknob).
- If the door is cool, lean yourself against it and open the door slowly. As you leave the room, make sure all doors and windows are shut (not locked).
- If there is smoke in the air, stay low because the most breathable air will always be near the floor. In a crouched position, or crawling, move quickly towards the nearest exit. If the closet exit is blocked, try the next nearest exit.
- If it is safe, alert others by shouting or knocking as you make your way to the stairs.
- Always escape via stairwells; never use the elevators in a fire. As you leave, make sure all fire doors are closed.
- Once you are outside, stay clear of the building. Follow the directions of Residential Education staff, fire and police personnel. Never re-enter a burning building for any reason. If you know someone is trapped inside, notify the nearest fire or police personnel.
- For the safety of all residents, do not interfere with residence hall staff members or emergency personnel as they perform their duties. Remain quiet and listen for instructions from fire, police or HRE staff.
- Do not re-enter the building until official university staff have given you permission.

If You are Trapped in a Fire

- Remain calm
- All UNC facilities are designed with fire safety materials and to withstand a quick spreading fire.
- Utilize wet towels or bed linens to prevent smoke from entering under the door to your room.
- Open the window (rooms on the first floor will be able to vacate this way)
- Use a phone to dial 911 as well as draw attention to yourself through your window by waving a large sheet or towel
- Stay low in the room to reduce smoke inhalation to a minimum
- Plan ahead and think about what you would do in the event of a fire in the residential community. Have a plan in place in the event of an emergency. Knowledge and preparation are your best bet for surviving a fire.

Fire Drills

Fire drills will be conducted in each residential community once per semester. All students must exit the building immediately to a safe distance at a minimum of 100 feet. Failure to evacuate during a fire alarm will result in disciplinary referral for violating HRE Standards of Conduct and policies.

Arson

Starting any fire, intentionally or unintentionally, may result in severe University sanctions (including suspension or expulsion) and/or criminal prosecution. It is UNC policy to seek criminal prosecution of any person deliberately setting or maintaining a fire on UNC premises without first obtaining the required City of Greeley and UNC permits.

Tornado Staging

The campus community has identified tornado staging areas to take cover, in the event of a natural disaster, such as a tornado, or other related emergency events. Signs have been placed to designate areas showing the tornado coverage. Buildings are equipped with a university phone for communication with UNC PD. <http://www.unco.edu/emergency-preparedness/weather.aspx#Tornado>

Areas of Refuge

An area of refuge is a location in a building designed to serve as a temporary designated safe area from the effects of a fire or other emergencies when evacuation may not be safe or possible. Occupants can wait there until rescued by emergency personnel. Signs have been placed to designate areas of refuge. Rooms are equipped with a university phone for community with UNC PD.

<https://www.unco.edu/facilities/services/environmental-health-and-safety/pdf/UNC-Area-Refuge-Locations-2019.pdf>

Pandemic Quarantine or Isolation

If you have COVID-19 symptoms, have been exposed to novel coronavirus (and are asymptomatic) or have tested positive, you will receive direction on quarantining or isolating. Directions and guidance on this process will be provided to students through UNC's COVID Response Team and details can be found here: <https://www.unco.edu/coronavirus/>. Please pay attention to public health guidance, updated UNC policy, capacity signs, and direction from UNC staff and faculty, which may change over the course of the academic year.

Housing and Residential Education Standards of Conduct

Alcohol

- **In the presence of:** Residents who are minors (under 21 years of age) are prohibited from being in the presence of possession, use, distribution, manufacturing, dispensing, or sale of alcoholic beverages by other minors.
- **21 and Older:** Residence 21 years of age or older may possess and/or consume alcoholic beverages only in private living quarters.
- **Public Consumption:** The use, manufacturing, distribution, or consumption of alcoholic beverages is prohibited in the public spaces of UNC residential facilities.
- **Implements of Mass Consumption:** Students are prohibited from possessing any device designed to consume alcohol in large quantities such as beer bongs, taps, funnels, and substantially similar items.
- **Common Containers:** Kegs, barrels, or other containers larger than five gallons that may be used to hold alcohol are not permitted in residential facilities.
- **Empty Containers:** Collections of empty cans and/or bottles of beer, wine or other alcoholic beverages are not permitted unless they are cleaned and used as decorations. These collections must be cleaned and remain clean at all times.

Animals

- **Animal Care:** Violations of the Pet Friendly Residence Community Rules of Conduct, the Emotional Support Animal Policy, and/or Service Animal Policy regarding animal care (including, but are not limited to, appropriate care and cleaning (feeding, bathing, crating) and maintenance of a clean and noise/odor/disease-free environment are prohibited.
- **Disruptive Conduct of Animals:** Animals and pets may not disrupt others by noises, odors, and/or other behaviors. HRE approved pets, including Emotional Support Animals (ESAs), are restricted from common spaces within the residential facilities, except for the lobby when entering or exiting the residence hall.
- **Unapproved Animals:** Animals or pets that have not been approved through the Pet Friendly Residence Community Process or the Disability Resource Center, are not permitted.

Decorations – Decorations that will stain or damage a surface are prohibited within the residence halls (i.e. stickers, spray snow, window paint, and like decorations). In addition, items that limit egress, such as extension cords under doorways and materials that block full use of an entry way are prohibited. Decorations that block or cover light fixtures are also prohibited due to fire safety. String lights are permitted but must be unplugged while unattended.

Door Propping – Exterior residential doors are locked for the protection of residents, the community, and their property. Door propping or allowing unauthorized persons to enter a residence hall may create an unsafe environment. Door propping is defined as placing an object on, under or around an exterior door to prevent it from locking and allowing persons other than yourself access to the building. Holding the door open for another person who is not permitted to have access to the building is also prohibited.

Drugs – In compliance with the federal Drug Free Schools and Communities Act (DFSCA), UNC prohibits the unlawful manufacture, dispensation, possession, use, presence of, or distribution of controlled substances (illicit drugs, including marijuana) of any kind and of any amount. UNC prohibits all illegal drugs including Medical Marijuana (regardless of whether a student has a Medical Permit to use or possess it). These prohibitions apply to an individual's actions with respect any UNC events or activities, including those occurring while on UNC property or in the conduct of UNC business away from campus. These prohibitions include:

- In the presence of – Individuals in the presence of possession, use, distribution, manufacturing, dispensing, or sale of a controlled substance, including marijuana
- Drug Paraphernalia – Possession, use, manufacture or use of drug paraphernalia

Fire Safety

- Smudging/Open Flame Ceremonies – the University recognizes that students, faculty, and staff engage in a variety of ceremonies, including but not limited to smudging. To request a smudging or open flame ceremony type event, a Smudging and Open Flame Ceremony Permit must be completed to Environmental Health and Safety. Please visit <https://www.unco.edu/facilities/services/environmental-health-and-safety/> for more information.
- **Cooking** - Cooking in student rooms is allowed where kitchen facilities are a standard part of the room's facilities (such as in Arlington Park and Lawrenson Hall), and in community cooking locations. Cooking must be monitored at all times and must be conducted in a safe manner, including use of approved cooking appliances.
- **Failure to Evacuate** - Failure to evacuate during a fire alarm places yourself and others in danger and is prohibited. Each fire alarm is to be treated seriously and all persons in the building must evacuate.
- **Misuse or Damage to Fire or Life Safety Equipment**
 - The intentional or reckless damage to any fire or life safety equipment in the residential facilities is prohibited. This includes, but is not limited to, security cameras, telephone lines, safety signs, fire sprinkler piping, fire alarms, sprinkler heads, and fire extinguishers.
 - Tampering with fire life safety equipment, disabling any part of a fire alarm system, discharging a fire extinguisher, hanging decorations from any part of a fire sprinkler system, or causing a false fire alarm to be registered can endanger lives and property and is prohibited. Criminal prosecution may occur for causing a false fire alarm to be registered by activation or any other means (C.R.S. §18-8111(a)) and for damage resulting from the unauthorized use of firefighting equipment (C.R.S. §18-4-505).

Guest and Visitor Policy

- **Non-Resident Guest Policy** – Non-residents are defined as anyone not assigned to a residential space (room/suite/apartment) within the neighborhood. Non-resident guests are not permitted inside resident rooms, suites, or apartments. Non-resident guests are permitted in public areas outside of the residential facility or in a public space inside the residential facility. Non-resident guests must always be accompanied by their host and guests should not be present in the facility without the resident host.
- **Classroom Visitor Policy** – Public areas in residential facilities that also serve as classrooms are subject to these policies as amended: non-resident class attendees must follow applicable housing policies and may not invite other guests into the facility. Class attendees must limit their use of the facility to the classroom area, restrooms, and vending machines. They may not use other public areas without express permission of HRE staff.
- **In-Neighborhood Visitor Policy** – In-Neighborhood visitors are defined as occupants of another residential facility in the neighborhood. All residents of a neighborhood will have access to the other buildings in their neighborhood. In-neighborhood visitors do not need escorts to public areas (e.g. lobbies, lounges, game rooms, music rooms, public restrooms, vending areas, etc.)
- **Guest Behavior** – Residents are responsible for the actions of their guests. It is your responsibility to inform all guests of UNC, Housing & Residential Education, and other community policies and to expect compliance to protect the health, safety, and security of the community and

UNC property. UNC IDs, Keys, and cards (including lockout keys and cards) may not be given to or checked out by guests. Refer to the Key ID Misuse policy for details.

- **Overnight Guests** – Overnight guests are permitted for a maximum of 2 nights over a 14-day period and must have permission from roommates or suitemates. Overnight guests are defined as anyone not assigned to the residential space in which they are staying. This policy may be updated to reflect applicable public health guidance and capacity guidelines.

Keys/ID Misuse

- Duplicating, borrowing, and/or loaning room keys or ID to guests or friends is prohibited under any circumstances. Sharing your university ID pin number is also prohibited. It is the resident's responsibility to carry their ID and room keys with them so that they may have access to their building/room.

Other Prohibited Activities

- **Misuse of Elevators:** Misuse of the elevators, including jumping and/or horseplay while in the elevator may cause damage and is prohibited.
- **Misuse of University Furniture:** Misuse of UNC-owned furniture, including but not limited to lofting of beds or tipping of lounge furniture, can cause damage to the furnishings and/or room, using bed risers, cement/cinder blocks or other items to loft/raise a bed is prohibited. Using UNC-owned furniture in a manner other than which it was designed to be used is prohibited. Waterbeds are not allowed on UNC property. Damage to UNC property as a result of violations of any of the forgoing may result in charges to those engaging in the conduct to reimburse such damages.
- **Sleeping in Public Spaces:** Students and guests are expected to sleep in their designated residential space. Therefore, sleeping in a public space, including lounges, laundry rooms, bathrooms, hallways, and like areas is prohibited.
- **Sports/Activities Indoors:** Any activities or games in the hallways, common areas, balconies, rooms or suite, or adjacent parking lots that can cause injury to persons and/or damage to property is prohibited. These activities include, but are not limited to: Frisbee, darts, throwing/bouncing balls, wheeled activities, and shooting nerf weapons.
- **Tampering with Windows/Window Screens:** Secured screens are for security and, as such, removing or tampering with window screens is prohibited. Residents will be charged for damage to windows for the cost of repair or replacement. Residents are also prohibited from using the window as an exit or entrance. The only exception to this policy is to use the window as an exit in case of a fire or other emergency.
- **Exceeding Space Capacities:** Residents may not gather in rooms, spaces, or areas in excess of the posted/listed space capacity. Some spaces may not have a posted capacity, in all areas, physical distancing and face coverings are required in accordance with UNC policy and public health orders.

Prohibited Items

- **Household Appliances** – Residents may not possess appliances such as air conditioners, dishwashers, forced air space heaters/space heaters, ovens/ranges, and washing machines, except for those appliances approved by UNC. Residents are allowed to have a microwave with a limit of 1250-watts/2 cu.ft. and refrigerators under 6 cubic feet/1.3 amps. All appliances must be approved by Underwriters Laboratories (UL) and bear the UL label.
- **Bidets** – Bidets, except for those installed by UNC are prohibited.
- **Candles and/or Incense:** The use of candles and/or incense in residential communities is prohibited. Incense and incense burners are prohibited in residential facilities due to the risk of

fire and for the consideration of residents with allergies. Decorative candles with the wick cut are allowed in residential facilities and may not be lighted.

- **Computer Network Equipment** such as routers, switches, and hubs are prohibited. See the UNC IM&T Policies & Procedures for more details: <https://www.unco.edu/information-management-technology/about/policies-procedures.aspx>
- **Cooking Appliances** – Based on the flammability and the potential for fire, open-coil cooking devices and cooking devices with an open heating element are prohibited, except for those provided by UNC. These items include, but are not limited to:
 - Air fryers
 - Crockpots
 - George Foreman Grills
 - Hot Plates
 - Instant Pots
 - Rice Cookers
 - Toaster Ovens
 - Waffle Irons
- **Extension Cords** – Electrical extension cords must be well maintained and in good repair and must bear Underwriters Laboratories (UL Label). Extension cords running from light fixtures, multiple extension cords plugged into each other or using a spider-type configuration extension cords, and extension cords without a grounding prong are prohibited.
- **Flammable Liquid or Compressed Gasses:** Use or storage of any type of flammable liquids or compressed gasses or aerosols including tanks (propane, butane, etc.), torches, gills, lanterns and other gas operated devices are prohibited in all UNC Housing.
- **Grills** – Use or storage of charcoal, kerosene, propane, or electric grills other than those provided by HRE is prohibited in and around all UNC Housing.
- **Lamps and Light Fixtures** – Lamps and light fixtures, including but not limited to halogen lamps, modified or homemade light fixtures, incandescent bulbs, and/or sun lamps are prohibited, except for those provided by UNC.
- **Outdoor Antennas** – Due to the potential damage to facilities, outdoor antennas of any kind (including but not limited to satellite dishes) are prohibited.
- **Motorized Vehicles** – Motorized vehicles and components are prohibited in residential facilities. All motorized vehicles must be parked in designated parking spaces and illegally parked vehicles are subject to ticketing, fines, and/or towing.
- **Weapons and/or Ammunition** – the possession of weapons or reasonable facsimiles of weapons are prohibited, including, but not limited to:
 - Ammunition
 - BB Guns
 - Bows and Arrows
 - Firearms
 - Knives
 - Martial Arts Weapons
 - Paint Guns
- **Vegetation of a Combustible Nature** – Vegetation of a combustible or highly flammable nature, including but not limited to Christmas Trees, tumbleweeds, and wreaths are prohibited.
- **Solicitation** – Residential facilities may not be used for any unapproved commercial enterprise. No commercial advertising or solicitation of any kind may be distributed in Residential facilities without approval from HRE.

- **Smoking, Vaping & Tobacco** – Use of Tobacco products (or other substances including but not limited to marijuana and cloves) by smoking, e-cigarettes, vape pens, or any other device used to consume tobacco products or other solid or liquid substances where use of tobacco is prohibited (and/or, in the case tobacco or tobacco products, use by chewing or dipping) is prohibited.
- **Trash and Room Cleanliness**
 - **Trash** – Residents are responsible to keep their space clean and free of trash and other debris. In order to prevent damage to facilities and mitigate odors and health risks, trash must be removed timely and appropriately. Over break periods, residents are required to remove all trash from their residence hall space to avoid odors, health risks or damage during that extended period of time. Failure to remove trash may result in a trash removal fee charged to the responsible resident.
 - **Inappropriate Disposal of Personal Trash** – Disposing of garbage in areas other than dumpster enclosures will result in disciplinary action and the assessment of charges for cleaning and removal. A charge of \$35 will be assessed if personal trash disposed of in any common area.
 - **Room Cleanliness** – Residents are expected to clean their suite bathrooms once per day, and clean high-touch areas/shared items regularly.

Chemicals, Explosives, and fireworks

Due to the extreme physical danger to residents and the possibility of fire; fireworks, flammable material, liquids, explosives, dangerous chemicals, and/or noxious or harmful materials or liquids are strictly prohibited on university-owned property. This includes but is not limited to propane, gasoline, etc. All types of fireworks are prohibited by the City of Greeley (Greeley Municipal Uniform Fire Code 78.102). The Greeley Municipal Uniform Fire Code makes it a violation for anyone to possess, store, sell, or use any type of fireworks. Students found to be in possession of fireworks will be subject to university disciplinary action and criminal fines or imprisonment. Activities involving the use of any chemicals, fireworks, and/or explosives will not be tolerated on university-owned property. Students found in possession of any chemicals, fireworks, or explosives will face university disciplinary action and/or criminal prosecution. Any fireworks, explosives, or chemicals found in any housing assignment are subject to immediate seizure by authorized staff members.

Fire Safety Education and Training

Annual fire safety education and training is provided for the HD's and RA's. RA's conduct mandatory meetings for their communities and are the first line of defense in residence hall fire safety. The training curriculum for HD's and RA's includes fire prevention, evacuation procedures, basic fire safety systems, hands-on fire extinguisher training and conducting health and safety inspections for each resident.

A Health & Safety festival is conducted each year to provide education and information to the campus community. This event includes fire safety, campus safety, and health prevention instruction. Fire safety workshops are available to housing residents.

Forty-Nine fire drills were conducted in 2020. Fire drills are conducted, at a minimum, twice a year (once each fall and spring semester). These drills are conducted to test the fire systems, evacuation procedures, and to provide an educational process for residents.

All housing custodial staff and housing Facilities Management staff members receive fire prevention, fire safety, and hands-on fire extinguisher training. Staff involved in welding or other hot work operations receive fire prevention and fire extinguisher training and hot work operations training annually.

Future Improvements in Fire Safety

The University of Northern Colorado continually evaluates our fire safety programs and systems and makes upgrades as needed.

Campus Community Information

All fires should be reported to UNC Police Department by calling 911 or (970) 351-2245.

All campus housing fire incidents are recorded on the Housing Fire Report Log. To view the fire log, contact the UNC Environmental Health & Safety Department. For additional information about fire and life safety at the University of Northern Colorado visit the following website:

<http://www.unco.edu/facilities/services/environmental-health-and-safety/programs-services/fire-safety.aspx>.

Or contact: Glenn Adams, Director
Environmental Health & Safety
501 20th Street, Campus Box 57
Greeley, CO 80639
glenn.adams@unco.edu
(970) 351-1149

Definitions and Terms:

For more information on the Clery Act or the definitions and terms, contact the Assistant Clery Compliance Officer at 970-351-2543 or by [email](#). You can also visit the Clery Act information website at www.unco.edu/police/clery.

Advisor	BEAR Code	A person chosen by the Responding Party (if they choose to do so, and at their own expense) to assist them during the Hearing. An Advisor may have no other role in the case and is not permitted to speak or participate directly in the Hearing. The Responding Party's selection of an Advisor may not unduly delay the proceedings, as determined by the Dean of Students, in their discretion.
Aggravated Assault	Clery Act Definition	An unlawful attack by one person upon another for the purpose of inflicting severe or aggravated bodily injury. This type of assault usually is accompanied by the use of a weapon or by means likely to produce death or great bodily harm.
Arrests and Referrals for Disciplinary Action	Clery Act Definition	State law violations for weapons, drugs, and alcohol.
Arson	Clery Act Definition	Any willful or malicious burning or attempt to burn, with or without intent to defraud, a dwelling house, public building, motor vehicle or aircraft, personal property of another, etc.
Burglary	Clery Act Definition	The unlawful entry of a structure to commit a felony or a theft.
Campus Security Authority	Clery Act Definition	<p>Campus Security Authority is a Clery Act specific term that encompasses four groups of individuals and organizations associated with an institution.</p> <ul style="list-style-type: none"> • A campus police department or a campus security department of an institution. • Any individual(s) who have responsibility for campus security or safety but who do not constitute a campus police department or a campus security department. • Any individual or organization specified in an institution's statement of campus security policy as an individual or organization to which students and employees should report criminal offenses. • An official of an institution who has significant responsibility for student and campus activities, including but not limited to, student housing, student discipline and campus judicial proceedings. An official is defined as any person who has the authority and the duty to take action or respond to particular issues on behalf of the institution.
Clery Geography	Clery Act Definition	<p>The Clery Act requires institutions to disclose crime statistics for reported crimes based on</p> <ul style="list-style-type: none"> • Where the crimes occurred • To whom the crimes were reported • The types of crimes that were reported • The year in which the crimes were reported <p>UNC must disclose crime statistics for reported Clery Act Crimes that occur (1) on campus, (2) on public property within or immediately adjacent to the campus, and (3) in or on non-campus buildings or property that UNC owns or controls. The definitions for these categories are Clery Act specific and are the same for every institution regardless of its physical size or configuration.</p>

Code Due Process	BEAR Code	Receipt of a Notification and the opportunity for a Hearing with the Dean of Students and to respond to the alleged code violation(s). Code Due Process is not the same as due process in criminal or civil court proceedings.
Consent	University of Northern Colorado Definition	Consent between two or more people is defined as an affirmative agreement--through clear actions or words--to engage in sexual activity. Consent is informed, knowing and voluntary. Consent is active, not passive. Silence, in and of itself, cannot be interpreted as consent. Consent can be given by words or actions, as long as those words or actions create mutually understandable permission regarding the conditions of sexual activity.
Consent	Title IX Definition	The Assistant Secretary will not require recipients to adopt a particular definition of consent with respect to sexual assault, as referenced in this section. Per the Final Rule on page 549 https://www.govinfo.gov/content/pkg/FR-2020-05-19/pdf/2020-10512.pdf
Consent (to sexual activity) C.R.S. 18-3-401	State of Colorado Definition	1.5.)"Consent" means cooperation in act or attitude pursuant to an exercise of free will and with knowledge of the nature of the act. A current or previous relationship shall not be sufficient to constitute consent under the provisions of this part 4. Submission under the influence of fear shall not constitute consent. Nothing in this definition shall be construed to affect the admissibility of evidence or the burden of proof in regard to the issue of consent under this part four. 3.) "Physically helpless" means unconscious, asleep, or otherwise unable to indicate willingness to act.
Dating Violence	VAWA Definition	Violence committed by a person who is or has been in a social relationship of romantic or intimate nature with the victim - 1.) The existence of such a relationship shall be based on the reporting party's statement and with consideration of the length of the relationship, the type of relationship, and the frequency of interaction between the persons involved in the relationship. 2.) For the purposes of this definition - (a.) Dating Violence includes, but is not limited to, sexual or physical abuse or the threat of such abuse. (b.) Dating Violence does not include acts covered under the definition of domestic violence.
Dating Violence	State of Colorado Definition	Defers to the Violence Against Women's Act definitions as Colorado does not have a specific dating violence statute.
Dating Violence 3-6-136(14)	Title IX Definition	physical violence committed by a Dating Partner of the victim.
Dean of Students (DOS)	BEAR Code	The UNC employee who is directly responsible for student disciplinary matters, regardless of the title of the employee's position. The Dean of Students, in their discretion, may designate other UNC employees to perform the duties and responsibilities of the DOS as described in the BEAR Code.
Destruction/Damage/Vandalism of Property	Clery Act Definition	To willfully or maliciously destroy, damage, deface, or otherwise injure real or personal property without the consent of the owner or the person having custody or control of it.

Domestic Violence	VAWA Definition	A Felony or misdemeanor crime of violence committed – 1.) By a current or former spouse or intimate partner of the victim; 2.) By a person with whom the victim shares a child in common; 3.) By a person who is cohabitating with or has cohabitated with the victim as a spouse or intimate partner; 4.) By a person similarly situated to a spouse of the victim under the domestic or family violence laws of the jurisdiction in which the crime of violence occurred; or 5.) By any person against an adult or youth victim who is protected from that person's acts under the domestic or family violence laws of the jurisdiction in which the crime of violence occurred.
Domestic Violence 3-6-136(14)	Title IX Definition	felony or misdemeanor crimes of violence committed by a current or former spouse or intimate partner of the victim, by a person with whom the victim shares a child in common, by a person who is cohabitating with or has cohabitated with the victim as a spouse or intimate partner, by a person similarly situated to the spouse or victim under the domestic or family violence laws of the State of Colorado, or by any other person against an adult or youth victim who is protected from that person's acts under the domestic or family violence laws of the State of Colorado.
Domestic Violence C.R.S. 18-6-800.3	State of Colorado Definition	1. "Domestic violence" means an act or threatened act of violence upon a person with whom the actor is or has been involved in an intimate relationship. "Domestic violence" also includes any other crime against a person, or against property, including an animal, or any municipal ordinance violation against a person, or against property, including an animal, when used as a method of coercion, control, punishment, intimidation, or revenge directed against a person with whom the actor is or has been involved in an intimate relationship. 2. "Intimate relationship" means a relationship between spouses, former spouses, past or present unmarried couples, or persons who are both the parents of the same child regardless of whether the persons have been married or have lived together at any time.
Fondling	Clery Act Definition	The touching of the private body parts of another person for the purpose of sexual gratification, without the consent of the victim, including instances where the victim is incapable of giving consent because of his/her age or because of his/her temporary or permanent mental incapacity.
Fondling	VAWA Definition	The touching of the private parts of another person for the purpose of sexual gratification, without the consent of the victim including instances where the victim is incapable of giving consent because of his/her age or because of his/her temporary or permanent mental incapacity.
Hate Crime	Clery Act Definition	A criminal offense that manifests evidence that the victim was intentionally selected because of the perpetrator's bias against the victim.
Hearing	BEAR Code	A meeting between a Responding Party and the Dean of Students in which the Responding Party has the opportunity to respond to the alleged Misconduct summarized in the Notification.
Incest	Clery Act Definition	Sexual intercourse between persons who are related to each other within the degrees wherein marriage is prohibited by law.
Incest	VAWA Definition	Sexual intercourse between persons who are related to each other within the degrees wherein marriage is prohibited by law.
Interim Actions	BEAR Code	A restriction of a Responding Party's privileges, ordered by the Dean of Students prior to the issuance of a Resolution when the Dean of Students has determined that there is

		reasonable cause to believe the continued presence of the Responding Party on UNC Property or the Responding Party's engagement in specific activities presents an immediate and significant risk of substantial harm to themselves or others, the disruption of UNC operations or activities, or is necessary to provide reasonable protection to any person who may be adversely affected prior to the issuance of a resolution. Examples: suspension, no contact orders, persona non grata ("PNG") orders, and/or an order prohibiting the Responding Party from engaging in specific activities until a Resolution is issued. A Responding Party subject to Interim Actions may be, among other things, prohibited from attending classes, participating in any UNC activities, and/or from being present on UNC Property.
Intimidation	Clery Act Definition	To unlawfully place another person in reasonable fear of bodily harm through the use of threatening words and/or other conduct, but without displaying a weapon or subjecting the victim to actual physical attack.
Larceny-Theft	Clery Act Definition	The unlawful taking, carrying, leading or riding away of property from the possession or constructive possession of another.
Manslaughter by Negligence	Clery Act Definition	The killing of another person through gross negligence.
Misconduct	BEAR Code	Conduct by a Student and/or RSO that, when considered in totality of the circumstances, violates the BEAR Code regardless of where the conduct occurs. Students and RSOs are responsible for the misconduct of their guests or agents. This can include but is not limited to: Physical Injury/Endangerment, Discrimination/Harassment/Retaliation, Threatening Behaviors, Hazing, Stalking, Disorderly Conduct, Rioting, Deadly Weapons Violations, Theft, Damage/Destruction of Property, Fire Safety Violations, Trespass, Unauthorized Access Entry, Controlled Substances Violations, Alcoholic Beverages Violations, Smoking, Vaping and Tobacco Violations, Dishonesty (Academic Misconduct, Providing false information, initiating or circulating a false report, Forgery, Unauthorized use of UNC organization names and images), Interference with UNC Operations, Failure to Comply with Directives of UNC Officials, Abuse of BEAR Code procedures, UNC Policy Violations, Violation of Statute.
Motor Vehicle Theft	Clery Act Definition	The theft or attempted theft of a motor vehicle.
Murder and Non-Negligent Manslaughter	Clery Act Definition	The willful (non-negligent) killing of one human being by another.
Non-Campus Property	Clery Act Definition	Any building or property owned or controlled by a student organization that is officially recognized by the institution; or Any building or property owned or controlled by an institution that is used in direct support of, or in relation to, the institution's educational purposes, is frequently used by students, and is not within the same reasonably contiguous geographic are of the institution. Controlled by means that the university directly or indirectly rents, leases, or has some other type of agreement (including an informal one) for use of a building or property, or a portion of a building or property. Even if there is no payment involved in the transaction. For Clery Act purposes, a written agreement for the use of space gives UNC control of that space for the time period specified in the agreement.

Notification	BEAR Code	A written document from the Dean of Students informing the Responding Party that reasonable cause has been found with regard to their alleged conduct and that Code Due Process has been initiated.
On Campus Clery Geography	Clery Act Definition	<p>Any building or property owned or controlled by an institution within the same reasonably contiguous geographic area and used by the institution in direct support of, or in a manner related to, the institution's educational purposes, including residence halls; and</p> <p>Any building or property that is within reasonably contiguous to the area identified in paragraph (1) of this definition, that is owned by the institution but controlled by another person, is frequently used by students, and supports institutional purposes (such as food or other retailers in the University Center)</p> <p>On Campus property per the Clery Act also includes residential facilities.</p> <p>Controlled by means that the university directly or indirectly rents, leases, or has some other type of agreement (including an informal one) for use of a building or property, or a portion of a building or property. Even if there is no payment involved in the transaction. For Clery Act purposes, a written agreement for the use of space gives UNC control of that space for the time period specified in the agreement.</p>
Outcome	BEAR Code	An action described in a Resolution to be implemented with regard to a Responding Party.
Preliminary Inquiry	BEAR Code	An informal process, during which Code Due Process does not apply, by which the Dean of Students, in their discretion, gathers information about alleged Misconduct that is brought to its attention through information provided by, and/or outreach to, people who may have knowledge of information that is relevant to the issue of whether Misconduct has occurred.
Preponderance of the Evidence	BEAR Code	Information from which the Dean of Students concludes that it is more likely than not that misconduct has occurred.
Public Property	Clery Act	All public property, including thoroughfares, streets, sidewalks, and parking facilities, that is within the campus, or immediately adjacent to and accessible from the on-campus property.
Rape	Clery Act Definition	The penetration, no matter how slight, of the vagina or anus, with any body part or object, or oral penetration by a sex organ of another person, without the consent of the victim. This offense includes the rape of both males and females.
Rape	VAWA Definition	The penetration, no matter how slight, of the vagina or anus with any body part or object or oral penetration by a sex organ of another person, without the consent of the victim.
Reasonable Cause	BEAR Code	Information that, if true, supports the proposition that Misconduct has occurred.

Registered Student Organization (RSO)	BEAR Code	A group whose membership is comprised primarily of, and led by, currently enrolled UNC students, and is formally recognized by UNC and conferred with privileges and benefits not offered to non-recognized groups.
Remedy	BEAR Code	An action described in a Resolution to be implemented with regard to specific person(s), organizations (including RSOs) or the UNC community to mitigate the effects of the Misconduct of a Responding Party.
Resolution	BEAR Code	The written decision of the Dean of Students in a Code Due Process proceeding, summarizes the matters in issue, state whether a Preponderance of the Evidence supports the proposition that the Responding Part(ies) committed Misconduct and, if so, describes the Outcomes imposed on the Responding Party(ise) because of the Misconduct and any Remedies implemented for those who have been adversely affected by the Misconduct. A Resolution will be delivered by either BearMail or personal delivery as is described for a Notification.
Responding Party	BEAR CODE	Student(s) and/or RSO(s) who have been provided with a Notification.
Robbery	Clery Act Definition	The taking or attempting to take anything of value from the care, custody, or control of a person or persons by force or threat of force or violence and/or by putting the victim in fear.
Sexual Assault	Clery Act Definition	Any sexual act directed against another person, without consent of the victim, including instances where the victim is incapable of giving consent.
Sexual Assault	VAWA Definition	An offense that meets the definition of rape, fondling, incest or statutory rape as used in the FBI's Uniform Crime Reporting (UCR) program. Per the National Incident-Based Reporting Systems User Manual from the FBI UCR Program, A sex offense is "any sexual act directed against another person, without the consent of the victim, including instances where the victim is incapable of giving consent."
Sexual Assault 3-6-136(15)	Title IX Definition	Sexual Assault" means penetration, no matter how slight, of the vagina or anus with any body part or object, or oral penetration by a sex organ of another person, or an attempt to do any of the above, without the consent of the victim
Sexual Assault C.R.S. 183-402	State of Colorado Definition	Any actor who knowingly inflicts sexual intrusion or sexual penetration on a victim commits sexual assault if: (a) The actor causes submission of the victim by means of sufficient consequence reasonably calculated to cause submission against the victim's will; or (b) The actor knows that the victim is incapable of appraising the nature of the victim's conduct; or (c) The actor knows that the victim submits erroneously, believing the actor to be the victim's spouse; or (d) At the time of the commission of the act, the victim is less than fifteen years of age and the actor is at least four years older than the victim and is not the spouse of the victim; or (e) At the time of the commission of the act, the victim is at least fifteen years of age, but less than seventeen years of age and the actor is at least ten years older than the victim and is not the spouse of the victim; (f) The victim is in custody of law or detained in a hospital or other institution and the actor has supervisory or disciplinary authority over the victim and uses this position of authority to coerce the victim to submit, unless the act is incident to a lawful search; (g) The actor, while purporting to offer a medical service, engages in treatment or examination of a victim for other than a bona fide medical purpose or in a manner substantially inconsistent with reasonable medical practices; or (h) The victim

		is physically helpless, and the actor knows the victim is physically helpless and the victim has not consented.
Sexual Harassment	Title IX Definition	Conduct on the basis of sex that satisfies one or more of the following: (1) An employee of the recipient conditioning the provision of an aid, benefit, or service of the recipient on an individual's participation in unwelcome sexual conduct; (2) Unwelcome conduct determined by a reasonable person to be so severe, pervasive, and objectively offensive that it effectively denies a person equal access to the recipient's education program or activity; or (3) "Sexual assault" as defined in 20 U.S.C. 1092(f)(6)(A)(v), "dating violence" as defined in 34 U.S.C. 12291(a)(10), "domestic violence" as defined in 34 U.S.C. 12291(a)(8), or "stalking" as defined in 34 U.S.C. 12291(a)(30).
Stalking	VAWA Definition	1.) Engaging in a course of conduct directed at a specific person that would cause a reasonable person to - (a.) Fear for the person's safety or the safety of others; or (b.) Suffer substantial emotional distress. (2.) 2. For purposes of this definition - (a.) a. Course of conduct means two or more acts, including, but not limited to, acts which the stalker directly, indirectly, or through third parties, by any action, method, device, or means follows, monitors, observes, surveils, threatens, or communicates to or about, a person, or interferes with a person's property. (b.) Reasonable person means a reasonable person under similar circumstances and with similar identities to the victim. (c.) c. Substantial emotional distress means significant mental suffering or anguish that may, but does not necessarily, require medial or other professional treatment or counseling.
Stalking 3-6-136(14)	Title IX Definition	a course of conduct directed at a specific person that would cause a reasonable person to (a) fear for their safety or the safety of others or (b) suffer substantial emotional distress

Stalking C.R.S. 18-3-602 - Vonnie's Law	State of Colorado Definition	1.) A person commits stalking if directly or indirectly through another person, the person knowingly: (a.) Makes a credible threat to another person and, in connection with the threat, repeatedly follows, approaches, contacts, or places under surveillance that person, a member of that person's immediate family, or someone with whom that person has or has had a continuing relationship; or (b.) Makes a credible threat to another person and, in connection with the threat, repeatedly makes any form of communication with that person, a member of that person's immediate family, or someone with whom that person has or has had a continuing relationship, regardless of whether a conversation ensues; or (c.) c. Repeatedly follows, approaches, contacts, places under surveillance, or makes any form of communication with another person, a member of that person's immediate family, or someone with whom that person has or has had a continuing relationship in a manner that would cause a reasonable person to suffer serious emotional distress and does cause that person, a member of that person's immediate family, or someone with whom that person has or has had a continuing relationship to suffer serious emotional distress. For purposes of this paragraph (c), a victim need not show that he or she received professional treatment or counseling to show that he or she suffered serious emotional distress.
Statutory Rape	Clery Act Definition	Sexual intercourse with a person who is under the statutory age of consent.
Statutory Rape	VAWA Definition	Sexual intercourse with a person who is under the statutory age of consent.
Student	BEAR Code	A person who has applied for admission to UNC (or is otherwise stated specifically to be subject to the BEAR Code) and continuing until that person is awarded a degree from UNC, withdraws from UNC or until the expiration of any leave of absence or suspension of the person, whichever occurs last. A person continues to be a student for purposes of the BEAR Code with regard to all Misconduct in which the person is alleged to have engaged while a student whether or not the person has withdrawn or been awarded a degree. If a student attempts to avoid a Notification by withdrawal from UNC, a hold will be placed on their transcript and registration, that may remain in effect until a Resolution of the matter is achieved.

<p>Unlawful Sexual Contact C.R.S. 18-3-404</p>	<p>State of Colorado Definition</p>	<p>1.) Any actor who knowingly subjects a victim to any sexual contact commits unlawful sexual contact if: (a) The actor knows that the victim does not consent; or (b) The actor knows that the victim is incapable of appraising the nature of the victim's conduct; or (c) The victim is physically helpless, and the actor knows that the victim is physically helpless, and the victim has not consented; or (d) The actor has substantially impaired the victim's power to appraise or control the victim's conduct by employing, without the victim's consent, any drug, intoxicant, or other means for the purpose of causing submission; or (e) Repealed; or (f) The victim is in custody of law or detained in a hospital or other institution and the actor has supervisory or disciplinary authority over the victim and uses this position of authority, unless incident to a lawful search, to coerce the victim to submit; or (g) The actor engages in treatment or examination of a victim for other than bona fide medical purposes or in a manner substantially inconsistent with reasonable medical practices. 1.5.) Any person who knowingly, with or without sexual contact, induces or coerces a child by any of the means set forth in section 18-3-402 to expose intimate parts or to engage in any sexual contact, intrusion, or penetration with another person, for the purpose of the actor's own sexual gratification, commits unlawful sexual contact. For the purposes of this subsection (1.5), the term "child" means any person under the age of eighteen years. 1.7.) Repealed.</p>
<p>University (UNC)</p>	<p>BEAR Code</p>	<p>The University of Northern Colorado</p>
<p>UNC Official</p>	<p>BEAR Code</p>	<p>Any person employed by, or authorized to act on behalf of, the University, who is performing assigned administrative or professional responsibilities in the conduct of university business.</p>
<p>UNC Property</p>	<p>BEAR Code</p>	<p>All land, buildings and other facilities owned, leased, used, controlled, or in the possession of the University, including adjacent streets, sidewalks, and paths.</p>
<p>UNC Sponsored Activity</p>	<p>BEAR Code</p>	<p>Any activity or event, either on University Premises or elsewhere which is initiated, aided, authorized, or supervised by the University.</p>
<p>Witness</p>	<p>BEAR Code</p>	<p>A person who has information relevant to the alleged misconduct.</p>