

University of Northern Colorado



2006 FACT BOOK

Compiled by:
The Office of Budget and Institutional Analysis

Fall 2006 Fact Book Overview

The University of Northern Colorado experienced a few changes between Academic Years 2004-05 and 2005-06. These changes included shifts in college structure and program offerings and a change in database systems for data collection and reporting. Because of these changes the Fact Book for Fall 2006 has a little different layout than previous years. All data that was used to compile this Fact Book was obtained by the Office of Budgets and Institutional Analysis and has been used for state reporting purposes.

If you have any questions about items in this Fact Book please contact Janine Walker in the Office of Budgets and Institutional Analysis at 351-2190 or Janine.walker@unco.edu

Thank you

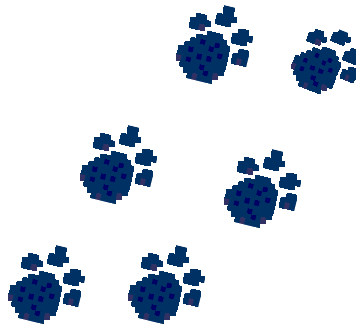

Table of Contents

Enrollment Profile

Fall 2006 Undergraduate Enrollment.....	1
Fall 2006 Graduate Enrollment.....	3
Headcount by College Undergraduate and Graduate	6
Enrollment Trends	8

New Freshman Profile

Fall 2006 Admissions Report First Time Freshman	9
Freshman Trends.....	10

New Transfer Profile

Fall 2006 New Transfers	11
New Transfer Trends.....	12
New Freshman and Transfer Profile by Residency and College.....	13

New Graduate Student Profile

Fiscal Year 2005-06 Graduate Admissions Report	14
Fiscal year 2005-06 Graduate Admissions by College	15

Degrees Awarded Profile

Fiscal Year 2005/2006 All Degrees	16
Fiscal Year 2005/2006 Bachelor's Degrees	17
Fiscal Year 2005/2006 Master's Degrees.....	18
Fiscal Year 2005/2006 Doctorate Degrees	19
Total Degrees by College and Level.....	20
All Degrees Awarded Trends	21
Bachelor's Degrees Awarded Trends	22
Master's Degrees Awarded Trends.....	23
Doctoral Degrees Awarded Trends.....	24
Degrees Awarded Trends.....	25

Financial Aid Profile

Academic Year 2005-06 Financial Aid	27
Aid Awarded by Enrolled Students	28

Faculty Profile

Fall 2006 Full-time Faculty.....	29
Full-time Faculty by Rank and by College	30
Full-time Faculty Trends	31
Full-time Departmental Faculty Trends.....	32

Enrollment Profile



Enrollment Profile

Fall 2006 Undergraduate Enrollment

	Fall 2006 Headcount			Fall 2006 Student Credit Hours		
	Resident	Non-Resident	Total	Resident	Non-Resident	Total
Full Time State Funded						
<u>New Undergraduates</u>						
New Freshman	2,254	252	2,506	32,207	3,668	35,875
New Transfers	553	111	664	7,399	1,663	9,062
<i>Minority</i>	468	65	533	6,407	933	7,340
<i>International</i>	0	13	13	0	191	191
<i>Other US</i>	0	350	350	0	5,140	5,140
<u>Continuing/Returning</u>						
Freshman	923	120	1,043	13,209	1,412	14,621
Sophomore	1,599	153	1,752	22,800	2,281	25,081
Junior	1,545	162	1,707	22,000	2,388	24,388
Senior	1,902	192	2,094	26,285	2,759	29,044
Other	2	26	28	29	341	370
<i>Minority</i>	887	129	1,016	12,136	1,896	14,032
<i>International</i>	0	44	44	0	627	627
<i>WUE I</i>	0	210	210	0	3,230	3,230
<i>Other US</i>	0	373	373	0	5,464	5,464
Total Full Time Enrollment	8,774	990	9,764	142,472	31,993	174,465
Part Time State Funded						
<u>New Undergraduates</u>						
New Freshman	28	5	33	717	40	757
New Transfers	89	12	101	1,022	161	1,183
<u>Continuing/Returning</u>						
Freshman	83	11	94	532	201	733
Sophomore	94	5	99	1,089	22	1,111
Junior	126	8	134	1,408	38	1,446
Senior	322	14	336	2,684	76	2,760
Other	9	6	15	41	45	86
<i>Minority</i>	123	8	131	1,629	71	1,700
<i>International</i>	0	8	8	0	54	54
<i>WUE I</i>	0	9	9	0	27	27
<i>Other US</i>	0	38	38	0	321	321
Total Part Time Enrollment	751	55	806	9,122	1,056	10,178
Off Campus Cash Funded						
<u>Full Time Off Campus</u>						
Degree Seeking	4	10	14	56	97	147
Non-Degree Seeking	0	0	0	0	0	0
<u>Part Time Off Campus</u>						
Degree Seeking	67	20	87	261	44	305
Non-Degree Seeking	56	104	160	112	385	497
Total Off Campus Cash Funded	127	134	261	429	526	949
Total Undergrad Enrollment	9,652	1,179	10,831	152,023	33,575	185,592

All data collected by the Office of Budgets and Institutional Analysis, Fall 2006 Final Enrollment Report January 14, 2007, pre-program students are included with Undeclared numbers.

Enrollment Profile

Undergraduate Enrollment by Level

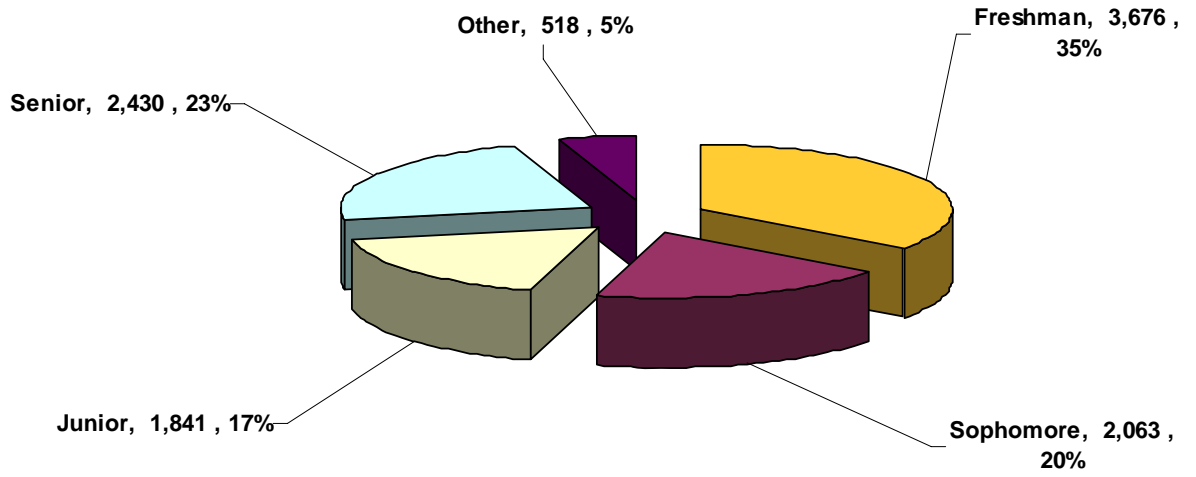

Enrollment Profile

Fall 2006 Graduate Enrollment

	Fall 2006 Headcount			Fall 2006 Student Credit Hours		
	Resident	Non- Resident	Total	Resident	Non- Resident	Total
Full Time State Funded						
<u>New Graduate Students</u>						
Undeclared	13	19	32	152	240	392
Licensure	2	0	2	20	0	20
Master's	91	50	141	972	544	1,516
Specialist	3	3	6	29	42	71
Doctoral	29	25	54	325	290	615
<i>Minority</i>	12	6	18	128	66	194
<i>International</i>	0	19	19	0	221	221
<i>WICHE</i>	0	0	0	0	0	0
<i>Other US</i>	0	78	78	0	895	895
<u>Continuing/Returning</u>						
Undeclared	33	10	43	418	111	529
Licensure	7	0	7	90	0	90
Master's	233	42	275	2,519	421	2,940
Specialist	13	0	13	158	0	158
Doctoral	131	27	158	1,396	300	1,696
<i>Minority</i>	48	4	52	478	40	518
<i>International</i>	0	28	28	0	307	307
<i>WICHE</i>	0	9	9	0	85	85
<i>Other US</i>	0	42	42	0	440	440
<u>Total Full Time Enrollment</u>	615	362	977	6,685	4,002	10,687

Enrollment Profile

Fall 2006 Graduate Enrollment

	Fall 2006 Headcount			Fall 2006 Student Credit Hours		
	Resident	Non-Resident	Total	Resident	Non-Resident	Total
Part Time State Funded						
<u>New Graduate Students</u>						
Undeclared	14	0	14	57	0	57
Licensure	1	0	1	3	0	3
Master's	86	5	91	420	25	445
Specialist	0	0	0	0	0	0
Doctoral	5	2	7	24	12	36
<i>Minority</i>	7	1	8	42	7	49
<i>International</i>	0	0	0	0	0	0
<i>WICHE</i>	0	1	1	0	6	6
<i>Other US</i>	0	6	6	0	31	31
<u>Continuing/Returning</u>						
Undeclared	130	7	137	496	29	525
Licensure	1	0	1	3	0	3
Master's	407	23	430	1,802	90	1,892
Specialist	21	0	21	63	0	63
Doctoral	135	35	170	432	82	514
<i>Minority</i>	57	3	60	229	5	234
<i>International</i>	0	17	17	0	57	57
<i>WICHE</i>	0	5	5	0	29	29
<i>Other US</i>	0	43	43	0	115	115
Total Part Time Enrollment	800	72	872	3300	238	3,538
Total State Funded Graduate Enrollment	1,415	434	1,849	9,985	4,240	14,225

Off Campus Cash Funded						
Undeclared	356	172	528	1,017	585	1,602
Licensure	2	0	2	37	0	37
Master's	272	48	320	2,239	338	2,577
Specialist	40	1	41	257	13	270
Doctoral	15	31	46	125	217	342
Total Off Campus Cash Funded	685	252	737	3,675	1,153	4,828

Enrollment Profile

Fiscal Year 2005-2006

Graduate Enrollment by Degree

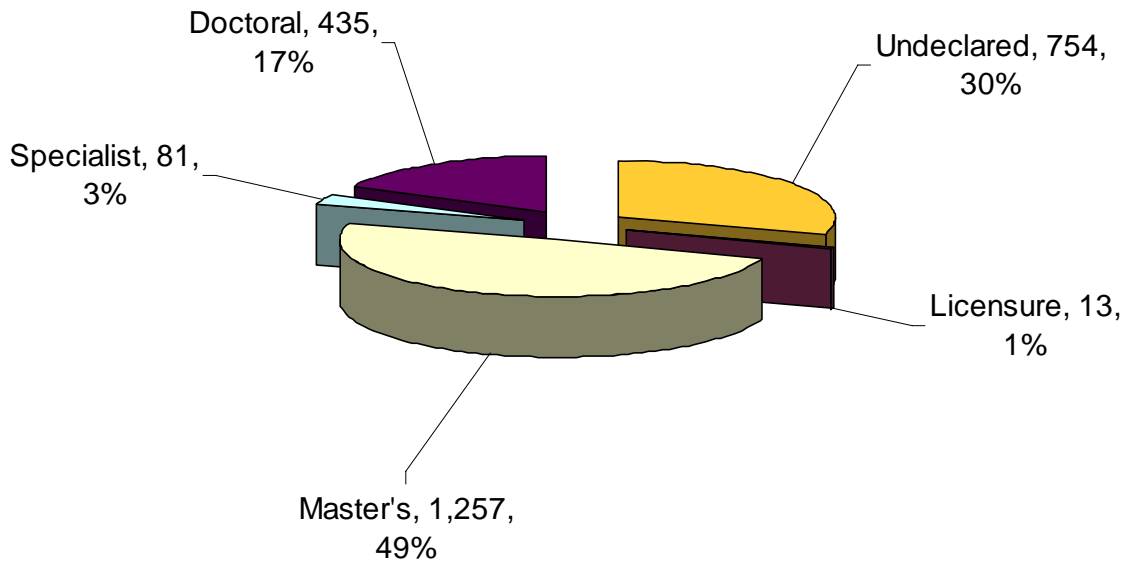

Enrollment Profile

Headcount by College Undergraduate and Graduate

	EBS	HSS	MCB	NHS	PVA	Undeclared
State Funded						
New Undergraduates	211	738	274	563	184	1,374
Continuing Undergraduates	544	2,600	946	1,783	673	673
Total State Funded Undergraduates	755	3,338	1,220	2,346	857	2,047
Cash Funded						
New Undergraduates	14	0	0	6	0	30
Continuing Undergraduates	6	3	0	29	3	170
Total Cash Funded Undergraduates	20	3	0	35	3	200
Total Undergraduates	775	3,341	1,220	2,381	860	2,247
State Funded						
New Graduates	138	26		132	37	15
Continuing Graduates	659	55		318	72	151
Total State Funded Graduates	797	81		450	109	166
Cash Funded						
New Graduates	34	0		37	0	73
Continuing Graduates	240	6		90	3	504
Total Cash Funded Graduates	274	6		127	3	577
Total Graduates	1,071	87		577	112	743
Total Undergraduate and Graduate	1,846	3,428	1,220	2,958	972	2,990

*Pre-program students reported as Undeclared. Based on Fall 2006 Final Enrollment from OBIA Reporting

Enrollment Profile

Undergraduate Headcount by College

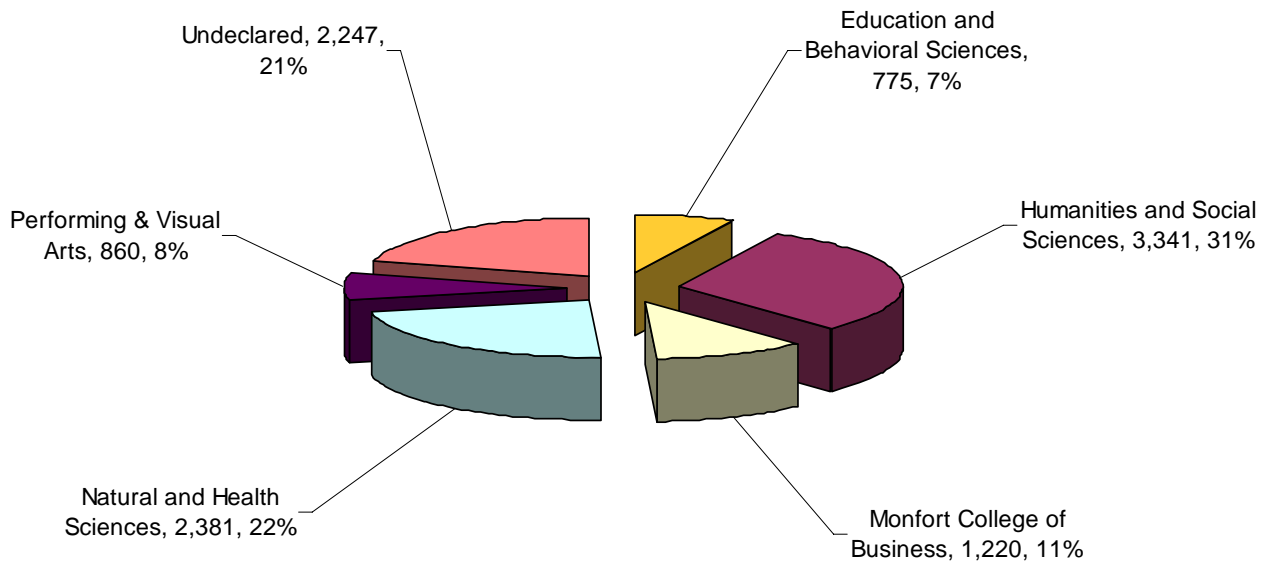

Graduate Headcount by College

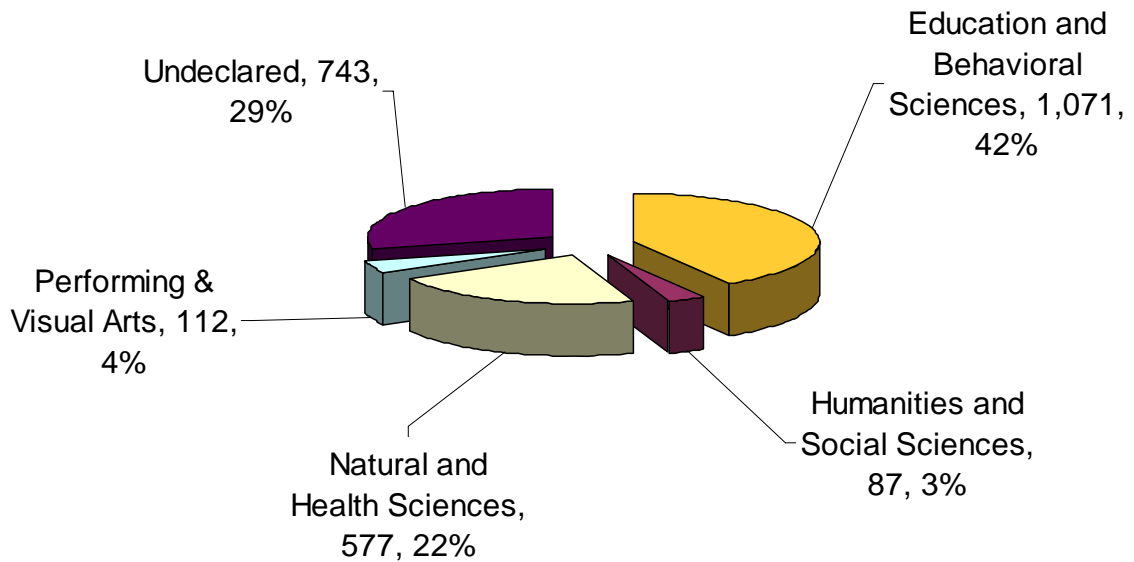

Enrollment Profile

Enrollment Trends

Undergraduate Enrollment by level

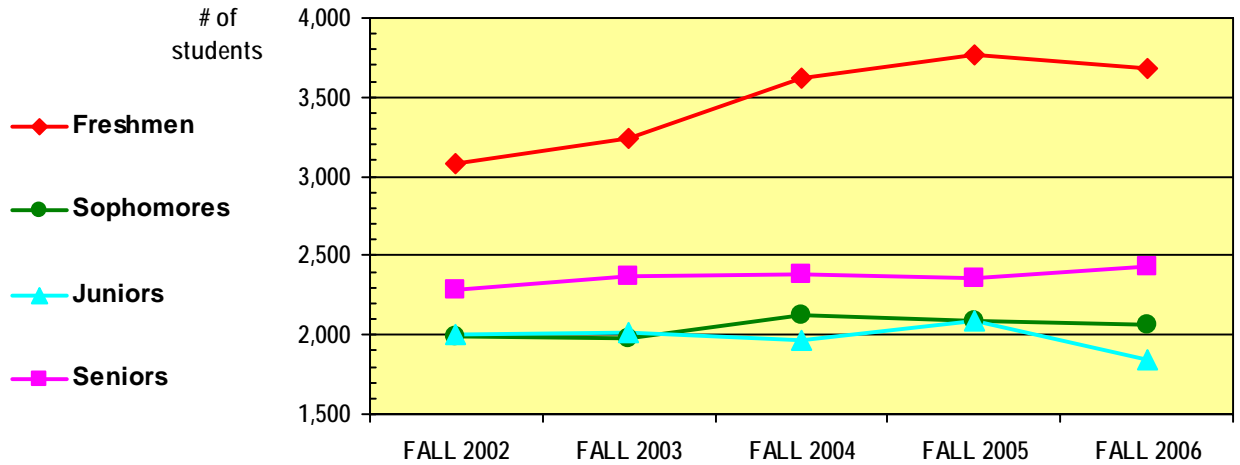

Graduate Enrollment by Degree

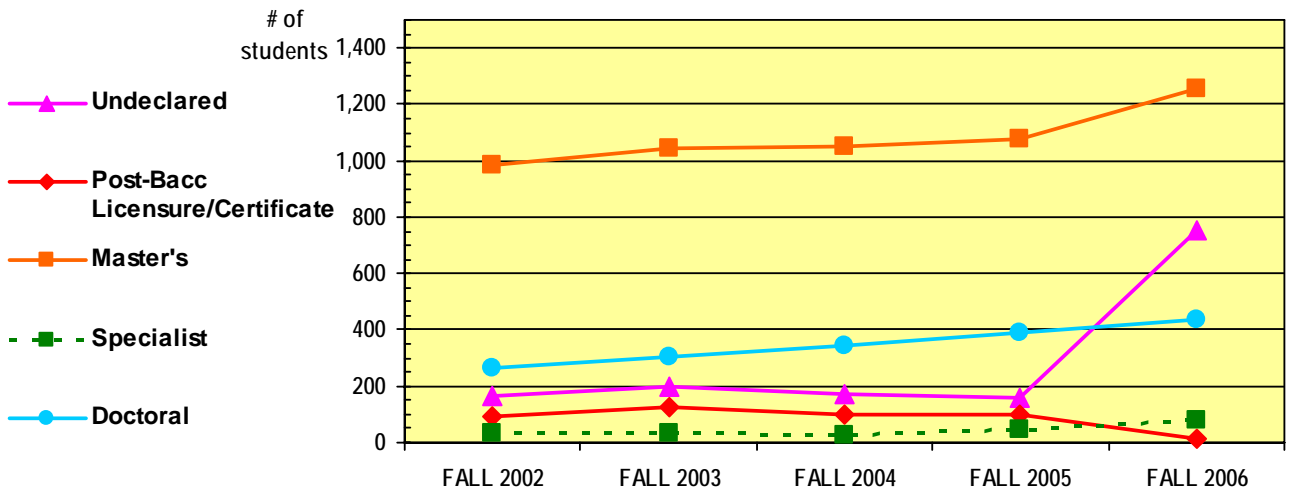

New Freshman Profile



New Freshmen Profile

Fall 2006 Admissions Report First Time Freshman

	Applicants	Admits	Enrolled	Denials
First Time Freshman	6,791	6,075	2,518	716
Admits by Index (Regular)				
112 & Above	2,193	2,193	722	0
106-111	939	938	370	1
101-105	897	897	354	0
94-100	1,214	1,213	580	1
Admits by Index (Window)				
87-93	941	824	496	117
84-86	225	24	21	201
83 & Below or Missing	577	161	87	416
Freshman Ethnicity				
African American	257	187	83	70
Asian American	302	266	78	36
Hispanic American	622	528	222	94
Native American	107	88	40	19
Total Minority	1,288	1,069	423	219
White	5,146	4,686	1,975	460
International	44	41	10	3
Unknown (Does not wish to provide)	313	279	110	34
Total Non-Minorities	5,503	5,006	2,095	497

Information from Fall 2006 Admissions Report

APPLICANTS-ADMITS-ENROLLED

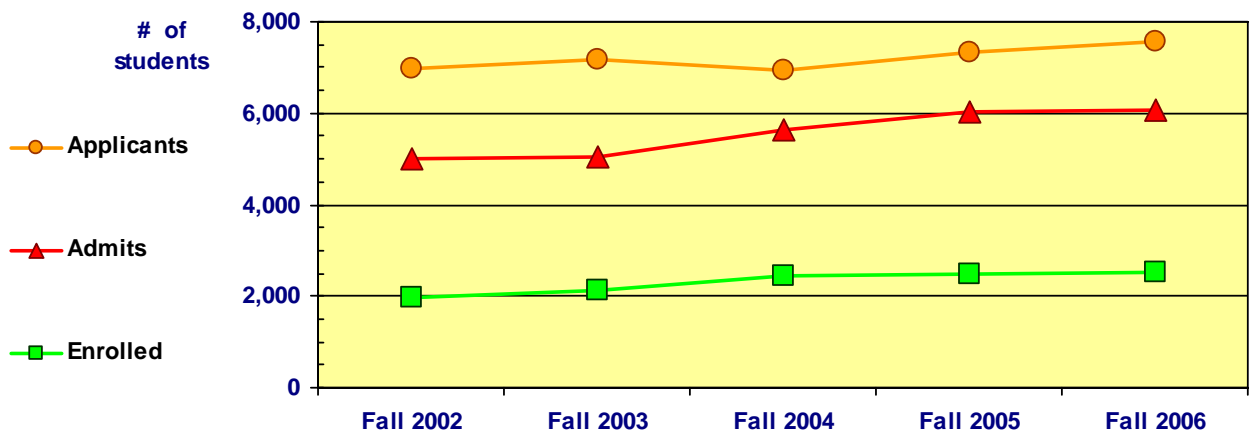

New Freshmen Profile

Freshman Trends

	Fall 2002	Fall 2003	Fall 2004	Fall 2005	Fall 2006*
Applicants	6,961	7,172	6,953	7,318	6,791
Admits	5,002	5,063	5,632	6,025	6,075
% Accepted	71.9%	70.6%	81.0%	82.3%	80.1%
Enrolled	1,974	2,128	2,436	2,494	2,518
Yield	39.5%	42.0%	43.3%	41.4%	41.5%
Gender					
Male	701	791	964	1,007	1,058
Female	1,273	1,337	1,472	1,487	1,460
Ethnicity					
Native American	10	25	35	36	40
African American	37	48	69	72	83
Asian American	82	69	110	80	78
Hispanic	121	155	218	223	222
Total Minorities	250	297	432	411	423
White	1,652	1,753	1,925	1,992	1,975
International	3	4	2	7	10
Unknown	69	74	77	84	110
Total Non-Minorities	1,724	1,831	2,004	2,083	2,095
Residency					
Residents	1,738	1,880	2,172	2,233	2,136
Non-Residents	236	248	264	261	382
Undeclared	605	675	721	1,065	
Averages					
CCHE Index	101.2	102.1	103.7	104.9	104
ACT – Composite	22.5	22.4	22.0	22.2	22.1
SAT – Combined	1046	1048	1035	1052	1050
High School GPA	3.25	3.32	3.20	3.24	3.20
High School Rank	62.5	63.3	59.7	61.5	67.0**

*2006 numbers from Common Data Set 2006.

**High School Rank = 67% were in the top half of their graduating class for 2006

New Transfer Profile



New Transfer Profile

Fall 2006 New Transfers

	Applicants	Admits	Enrolled	Denials
Transfers	1,378	1,344	764	34
Transfer Ethnicity				
African American	46	42	27	4
Asian American	40	40	20	0
Hispanic American	118	112	64	6
Native American	31	29	19	2
Total Minority	235	223	130	12
White	1,025	1,004	570	21
International	8	7	2	1
Unknown (Does not wish to provide)	110	110	62	0
Total Non-Minorities	1,143	1,121	634	22

Information from the Fall 2006 Admissions Report

APPLICANTS - ADMITS – ENROLLED

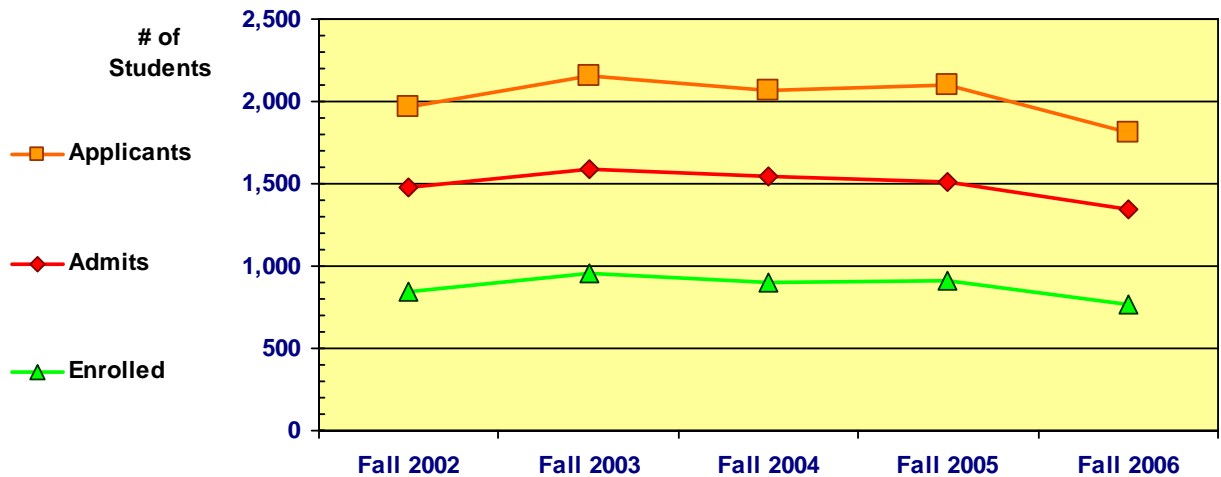

New Transfer Profile

New Transfer Trends

	Fall 2002	Fall 2003	Fall 2004	Fall 2005	Fall 2006*
Applicants	1,966	2,159	2,066	2,100	1,378
Admits	1,478	1,585	1,539	1,515	1,344
% Accepted	75.2%	73.4%	74.5%	72.1%	74.4%
Enrolled	846	953	905	907	764
Yield	57.2%	60.1%	58.8%	59.9%	56.8%
Gender					
Male	350	398	372	375	317
Female	496	555	533	532	447
Ethnicity					
Native American	11	14	25	18	19
African American	25	29	27	45	27
Asian American	16	19	32	22	20
Hispanic	77	86	70	89	64
Total Minorities	129	148	154	174	130
White	662	740	657	683	570
International	3	5	10	4	2
Unknown	52	60	84	46	62
Total Non-Minorities	717	805	751	733	634

*Fall 2006 numbers from Common Data Set 2006.

New Freshman and Transfers Profile By Residency and College

Fall 2006

	Applicants	Admits	Enrolled	Denials
First Time Freshman	6,791	6,075	2,518	716
Transfers	1,378	1,344	764	34
Total	8,169	7,419	3,282	750
Residency				
Colorado Residents	6,461	5,888	2,900	573
Non-Residents	1,708	1,531	382	177
Admission by College				
Education & Behavioral Sciences	446	411	202	35
Humanities & Social Sciences	1,272	1,213	638	59
Monfort College of Business	645	642	262	3
Natural & Health Sciences	1,312	1,212	496	100
Performing & Visual Arts	193	192	139	1
*Undeclared	4,301	3,749	1,545	552

*Undeclared = Degree Seeking-major Not Declared, Interdisciplinary Studies, Pre-Professional, Pre-Program

New Freshman and Transfers Enrolled by College

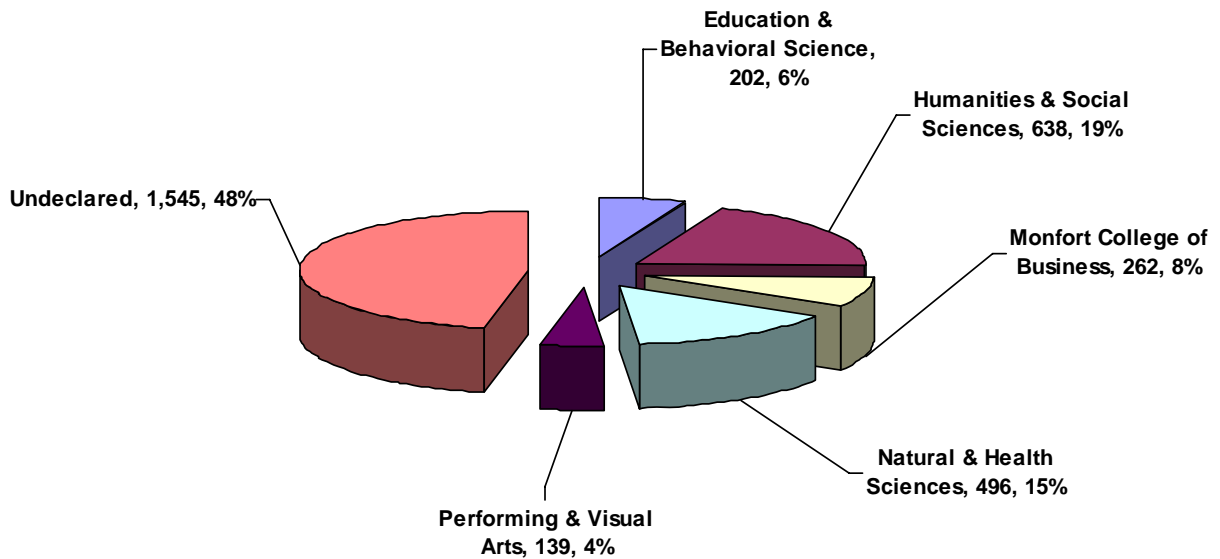

New Graduate Student Profile



New Graduate Student Profile

FY 2005-2006 Graduate Admissions Report

	Applicants*	Admits	Enrolled
Degree			
Post Bacc/Licensure/Certificate	148	113	63
Master's	1,387	956	673
Specialist	94	74	54
Doctoral	347	185	118
Total	1,976	1,328	908
Residency			
Colorado Resident	1,242	931	714
Non-Resident	734	397	194
Ethnicity			
African American	42	27	22
Asian American	32	21	12
Hispanic American	97	74	54
Native American	34	14	12
Total Minority	205	136	100
White	1,408	1,029	707
International	138	70	42
Unknown/Does not wish to provide	153	93	59
Total Non-Minority	1,771	1,192	808
College			
Education & Behavioral Sciences	1,053	727	529
Humanities & Social Sciences	101	80	46
Monfort College of Business	(does not provide Graduate degrees)		
Natural & Health Sciences	691	434	280
Performing & Visual Arts	119	82	49
Undeclared**	12	5	4
Total	954	737	467

*Applicant does not include incomplete applications

**Undeclared = Degree Seeking-Major Not Declared, Interdisciplinary Studies, Pre-Professional, Pre Program

New Graduate Student Profile

FY 2005-2006 Graduate Student Admissions by College

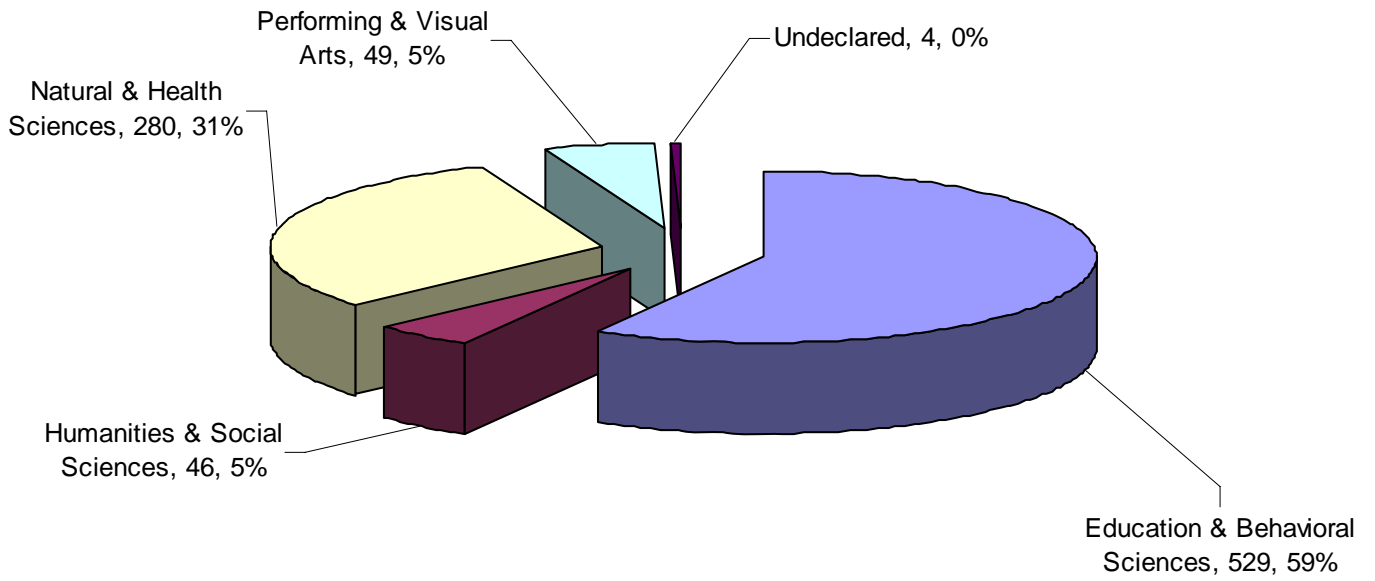

Degrees Awarded Profile



Degrees Awarded Profile

Fiscal Year 2005/2006 All Degrees

	Bachelor's	Master's	Specialist	Doctoral	Total
All Degrees	2,008	620	34	59	2,721
Percent of All Degrees	73.8%	22.8%	1.2%	2.2%	
Term					
Summer	310	203	6	22	541
Fall	581	174	5	17	777
Spring	1,117	243	23	20	1,403
Gender					
Male	729	164	6	22	921
Female	1,279	456	28	37	1,800
Ethnicity					
African American	48	10	2	1	61
Asian American	62	10	2	1	75
Hispanic	149	24	2	1	176
Native American	8	5	0	1	14
Total Minorities	267	49	6	4	326
White	1,634	495	24	42	2,195
International	7	11	0	10	28
Unknown	100	65	4	3	172
Total Non-Minorities	1,741	571	28	55	2,395
Residency					
Residents	1,835	559	29	36	2,459
Non-Residents	173	61	5	23	262
College					
Education & Behavioral Sciences**	154	387	34	27	602
Humanities & Social Sciences**	817	41			858
Monfort College of Business	271				271
Natural & Health Sciences	573	165		24	762
Performing & Visual Arts	193	27		8	228
Teacher Licensure					
Completed Licensure	477	132	6	1	616
No Teacher Licensure	1,531	488	28	58	2,105

*Information from FY 2005/06 Degrees Awarded Statistics

**Due to the new College structure, the larger number of degrees conferred may have to do with the IDLA majors. The new college structure placed IDLA majors in EBS but the catalog included IDLA in HSS. So per the registrar's office, IDLA degrees awarded were included in HSS

Degrees Awarded Profile

Fiscal Year 2005/2006 Bachelor's Degrees

	Bachelor of Arts	Bachelor of Science	Bach. of Music & Bach. of Music Ed	Bach. Of Appl Sci & Bach. Of Appl Tech	Total
Total Bachelor's Degrees	1,216	729	51	12	2,008
Term					
Summer	175	131	4		310
Fall	358	202	17	4	581
Spring	683	396	30	8	1,117
Gender					
Male	375	317	30	7	921
Female	841	412	21	5	1,800
Ethnicity					
African American	32	15		1	48
Asian American	34	26	1	1	62
Hispanic	97	48	4		149
Native American	6	2			8
Total Minorities	169	91	5	2	267
White	970	610	44	10	1,634
International	3	4			7
Unknown	74	24	2		100
Total Non-Minorities	1,047	638	46	10	1,741
Residency					
Residents	1,124	660	40	11	1,835
Non-Residents	92	69	11	1	173
College					
Education & Behavioral Sciences	154				154
Humanities & Social Sciences	817				817
Monfort College of Business	4	267			271
Natural & Health Sciences	99	462		12	573
Performing & Visual Arts	142		51		193
Teacher Licensure					
Completed Licensure	381	66	30		477
No Teacher Licensure	835	663	21	12	1,531

*Information from FY 2005/06 Degrees Awarded Statistics

Degrees Awarded Profile

Fiscal Year 2005/2006 Master's Degrees

	Master of Arts	Master of Arts in Teaching	Master of Science	Master of Music	Master of Public Health	Total
Total Master Degrees	436	46	99	23	16	620
Term						
Summer	115	31	49	4	4	203
Fall	142	6	18	4	4	174
Spring	179	9	32	15	8	243
Gender						
Male	96	7	47	10	4	164
Female	340	39	52	13	12	456
Ethnicity						
African American	4	1	5	0	0	10
Asian American	5	0	4	0	1	10
Hispanic	15	2	3	1	3	24
Native American	5	0	0	0	0	5
Total Minorities	29	3	12	1	4	49
White	360	34	73	20	8	495
International	5	0	3	1	2	11
Unknown	42	9	11	1	2	65
Total Non-Minorities	407	43	87	22	12	571
Residency						
Residents	398	46	83	19	13	559
Non-Residents	38	0	16	4	3	61
College						
Education & Behavioral Sciences	333	46	8	0	0	387
Humanities & Social Sciences	41	0	0	0	0	41
Monfort College of Business	(does not offer Graduate degree programs)					0
Natural & Health Sciences	58	0	91	0	16	165
Performing & Visual Arts	4	0	0	23	0	27
Teacher Licensure						
Elementary Education	0	15	0	0	0	15
Secondary Education	2	0	0	0	0	2
K-12 Education	15	0	0	0	0	15
Special Education	90	0	0	0	0	90
Principal	5	0	0	0	0	5
Superintendent	1	0	0	0	0	1
Bilingual/Bicultural/ESL	4	0	0	0	0	4
Total Teacher Licensure	117	15	0	0	0	132
No Teacher Licensure	319	31	99	23	16	488

*Information from FY 2005/06 Degrees Awarded Statistics

Degrees Awarded Profile

Fiscal Year 2005/2006 Doctorate Degrees

	Doctor of Ed	Doctor of Psych.	Doctor of Arts	Doctor of Phil.	Doctor of Audio.	Total
Total Doctorate Degrees	9	8	8	27	7	59
Term						
Summer	2	5	3	12		22
Fall	4	2	4	7		17
Spring	3	1	1	8	7	20
Gender						
Male	3	1	5	13		22
Female	6	7	3	14	7	37
Ethnicity						
African American	0	0	0	1	0	1
Asian American	0	0	0	1	0	1
Hispanic	0	0	0	1	0	1
Native American	0	1	0	0	0	1
Total Minorities	0	1	0	3	0	4
White	6	7	7	16	6	42
International	2	0	1	7	0	10
Unknown	1	0	0	1	1	3
Total Non-Minorities	9	7	8	24	7	55
Residency						
Residents	5	6	3	16	6	36
Non-Residents	4	2	5	11	1	23
College						
Education & Behavioral Sciences	8	8	0	11	0	27
Humanities & Social Sciences	0	0	0	0	0	0
Monfort College of Business	(does not offer Graduate degree programs)					0
Natural & Health Sciences	1	0	0	16	7	24
Performing & Visual Arts	0	0	8	0	0	8

*Information from FY 2005/06 Degrees Awarded Statistics

Degrees Awarded Profile

Total Degrees by College

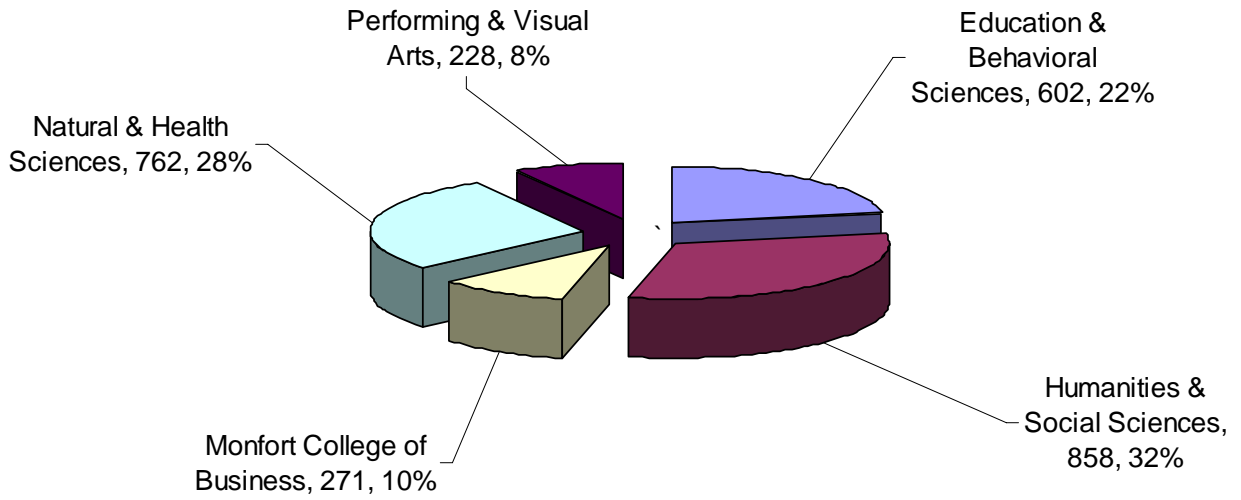

Total Degrees by Level

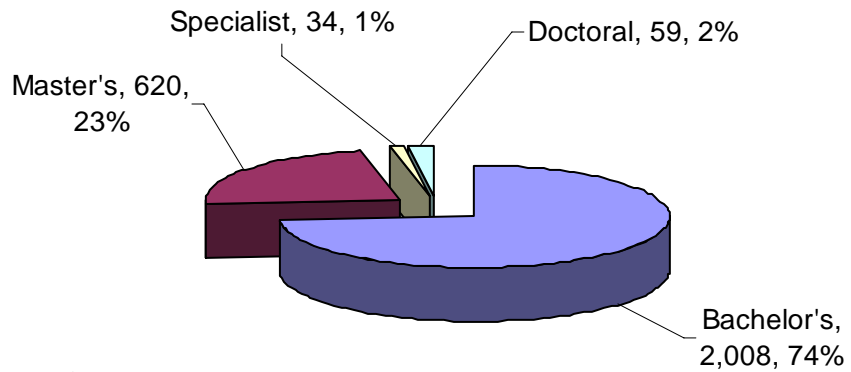

Extract of Bachelor's Degrees

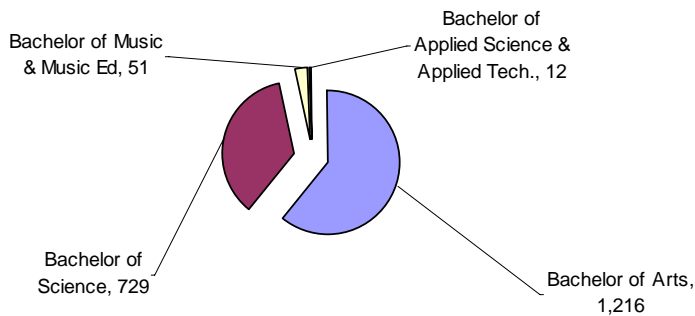

Degrees Awarded Profile

All Degree's Awarded Trends

	FY 2001/02	FY 2002/03	FY 2003/04	FY 2004/05	FY 2005/06
Total Degrees	2,419	2,582	2,716	2,878	2,721
Degree Level					
Bachelor's Degrees	1,781	1,896	1,960	2,047	2,008
Master's Degrees	548	581	637	714	620
Specialist Degrees	24	31	48	42	34
Doctorate Degrees	66	74	71	75	59
Ethnicity					
African American	35	49	59	56	61
Asian American	100	106	90	95	75
Hispanic	158	177	179	211	176
Native American	14	9	8	28	14
Total Minorities	307	341	336	390	326
White	2,046	2,145	2,229	2,281	2,195
International	36	51	51	28	28
Unknown	30	45	100	179	172
Total Non-Minorities	2,112	2,241	2,380	2,488	2,395
Residency					
Residents	2,079	2,224	2,374	2,560	2,459
Non-Residents	340	358	342	318	262
College					
Education & Behavioral Sciences (College of Education)	362	408	474	717	602
Humanities & Social Sciences (College of Arts & Sciences)	1,019	1,158	1,229	1,114	858
Monfort College of Business	287	300	287	266	271
Natural & Health Sciences (College of Health & Human Sciences)	525	499	481	537	762
Performing & Visual Arts	225	207	233	236	228

Information from FY 2005/06 Degrees Awarded Statistics

*In 2005 the structure of academic programs was realigned among the colleges. The Monfort College of Business and the College of Performing and Visual Arts did not change significantly. However, the impact to the former Colleges of Education, Arts and Sciences, and Health and Human Sciences was significant. Comparison of these colleges' statistics to statistics of the new Colleges of Education and Behavioral Sciences, Humanities and Social Sciences, and Natural and Health Sciences is not appropriate.

Degrees Awarded Profile

Bachelor's Degrees Awarded Trends

	FY 2001/02	FY 2002/03	FY 2003/04	FY 2004/05	FY 2005/06*
Total Bachelor's Degrees	1,781	1,898	1,960	2,047	2,008
Degree Type					
Bachelor of Arts	1,313	1,255	1,222	1,326	1,216
Bachelor of Science	420	599	687	672	729
Bach of Music & Bach of Music Ed	48	37	46	41	51
Bach of Appl Sci & Bach of Appl Tech	N/A	5	5	8	12
Ethnicity					
African American	30	40	47	43	48
Asian American	89	96	78	71	62
Hispanic	130	141	146	168	149
Native American	6	6	6	19	8
Total Minorities	255	283	277	301	267
White	1,501	1,574	1,602	1,627	1,634
International	10	12	13	9	7
Unknown	15	27	68	110	100
Total Non-Minorities	1,526	1,613	1,683	1,746	1,741
Residency					
Residents	1,561	1,661	1,740	1,828	1,835
Non-Residents	220	235	220	219	173
College					
*Education & Behavioral Sciences (College of Education)	0	0	0	166	154
*Teacher Licensure	376	368	405	424	477
*Humanities & Social Sciences (College of Arts & Sciences)	980	1,100	1,149	1,038	817
Monfort College of Business	287	300	287	266	271
Natural & Health Sciences (College of Health & Human Sciences)	327	335	338	394	573
Performing & Visual Arts	187	161	186	183	193

Information from FY 2005/06 Degrees Awarded Statistics

*Prior to 2005/06 Education did not offer Bachelor's degrees. IDLA programs were housed in separate colleges. However, Teacher Licensure and Special Endorsements were awarded from the College of Education along with Graduate degrees. Fiscal Year 2004/05 Bachelor's Degrees were reported in Psychology and Special Ed programs. Beginning with Fall 2005 the structure of academic programs was realigned among the colleges. The Monfort College of Business and the College of Performing and Visual Arts did not change significantly. However, the impact to the former Colleges of Education, Arts and Sciences, and Health and Human Sciences was significant. Comparison of these colleges' statistics to statistics of the new Colleges of Education and Behavioral Sciences, Humanities and Social Sciences, and Natural and Health Sciences is not appropriate.

Degrees Awarded Profile

Master's Degrees Awarded Trends

	FY 2001/02	FY 2002/03	FY 2003/04	FY 2004/05	FY 2005/06*
Total Master's Degrees	548	581	637	714	620
Degree Type					
Master of Arts	482	496	488	534	436
Master of Arts Teaching	N/A	N/A	14	59	46
Master of Science	27	38	89	81	99
Master of Music	19	25	25	29	23
Master of Music Education	2	N/A	N/A	N/A	N/A
Master of Public Health	18	22	21	11	16
Ethnicity					
African American	5	7	11	11	10
Asian American	8	9	10	21	10
Hispanic	21	30	25	37	24
Native American	6	2	1	9	5
Total Minorities	40	48	47	78	49
White	477	491	533	557	495
International	17	25	27	14	11
Unknown	14	17	30	65	65
Total Non-Minorities	508	533	590	636	571
Residency					
Residents	470	502	555	638	559
Non-Residents	78	79	82	76	61
College					
Education & Behavioral Sciences (College of Education)	307	337	383	472	387
Humanities & Social Sciences (College of Arts & Sciences)	34	54	74	71	41
Natural & Health Sciences (College of Health & Human Sciences)	179	146	134	125	165
Performing & Visual Arts	27	35	34	38	27

Information from FY 2005/06 Degrees Awarded Statistics

*In 2005 the structure of academic programs was realigned among the colleges. The Monfort College of Business and the College of Performing and Visual Arts did not change significantly. However, the impact to the former Colleges of Education, Arts and Sciences, and Health and Human Sciences was significant. Comparison of these colleges' statistics to statistics of the new Colleges of Education and Behavioral Sciences, Humanities and Social Sciences, and Natural and Health Sciences is not appropriate.

Degrees Awarded Profile

Doctoral Degrees Awarded Trends

	FY 2001/02	FY 2002/03	FY 2003/04	FY 2004/05	FY 2005/06*
Total Doctoral Degrees	66	74	71	75	59
Degree Type					
Doctor of Education	24	20	13	10	9
Doctor of Psychology	3	5	6	5	8
Doctor of Arts	11	11	13	15	8
Doctor of Philosophy	28	38	39	44	27
Doctor of Audiology	0	0	0	1	7
Ethnicity					
African American	0	2	1	0	1
Asian American	3	1	2	3	1
Hispanic	4	3	4	6	1
Native American	1	1	0	0	1
Total Minorities	8	7	7	9	4
White	48	53	52	58	42
International	9	14	11	5	10
Unknown	1	0	1	3	3
Total Non-Minorities	58	67	64	66	55
Residency					
Residents	26	32	34	56	36
Non-Residents	40	42	37	19	23
College					
Education & Behavioral Sciences (College of Education)	31	40	43	37	27
Humanities & Social Sciences (College of Arts & Sciences)	5	4	6	5	0
Natural & Health Sciences (College of Health & Human Sciences)	19	18	9	18	24
Performing & Visual Arts	0	1	0	0	0

Information from FY 2005/06 Degrees Awarded Statistics

*In 2005 the structure of academic programs was realigned among the colleges. The Monfort College of Business and the College of Performing and Visual Arts did not change significantly. However, the impact to the former Colleges of Education, Arts and Sciences, and Health and Human Sciences was significant. Comparison of these colleges' statistics to statistics of the new Colleges of Education and Behavioral Sciences, Humanities and Social Sciences, and Natural and Health Sciences is not appropriate.

Degrees Awarded Profile

Degrees Awarded Trends

All Degrees Awarded by College

College structure prior to FY05/06 was Arts & Sciences (now HSS), Monfort College of Business, Education (now EBS), Health & Human Sciences (now NHS) and Performing & Visual Arts.

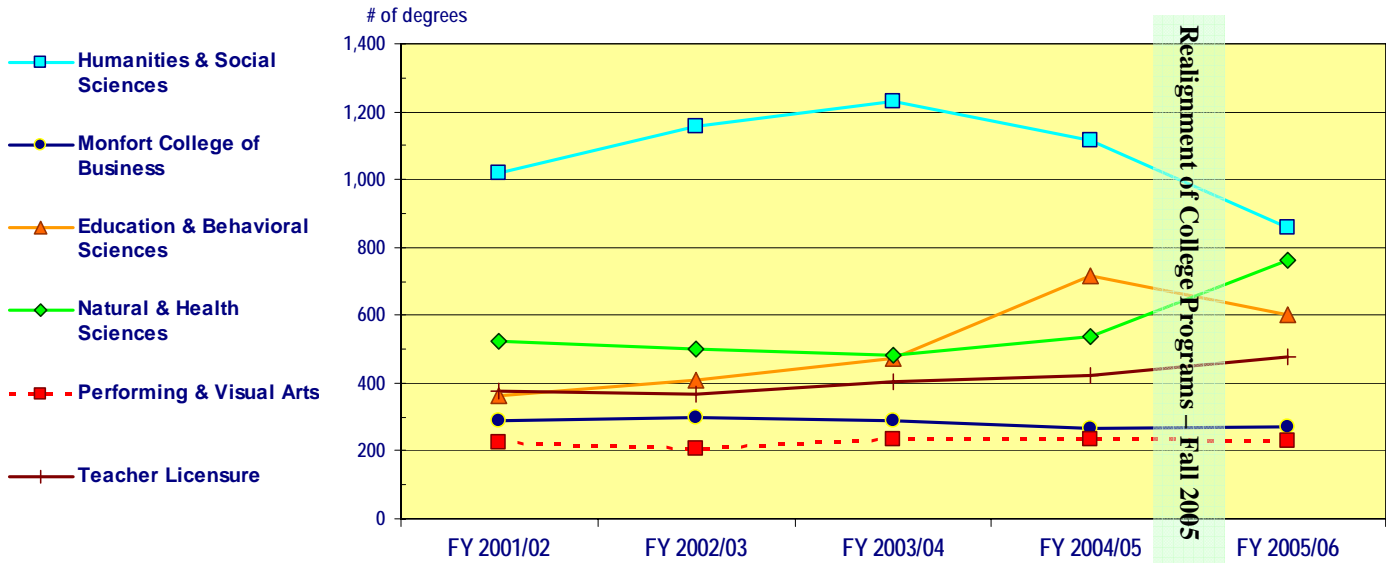

Bachelor's Degrees Awarded by College

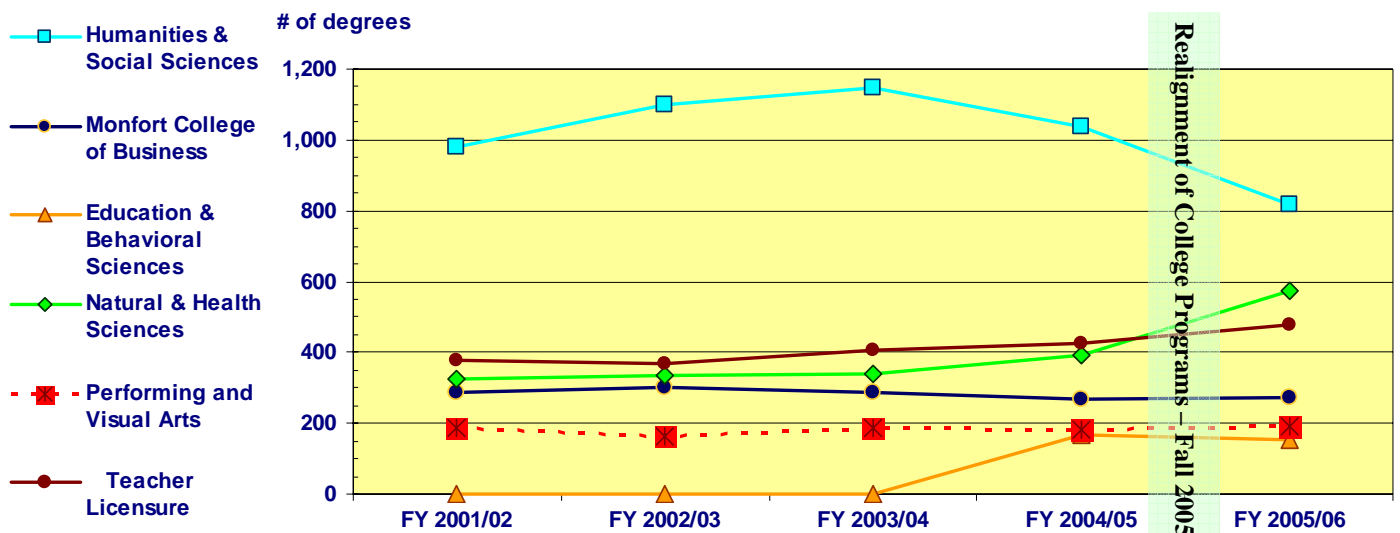

Degrees Awarded Profile

Master's Degrees Awarded by College

College structure prior to FY05/06 was Arts & Sciences (now HSS), Monfort College of Business, Education (now EBS), Health & Human Sciences (now NHS) and Performing & Visual Arts.

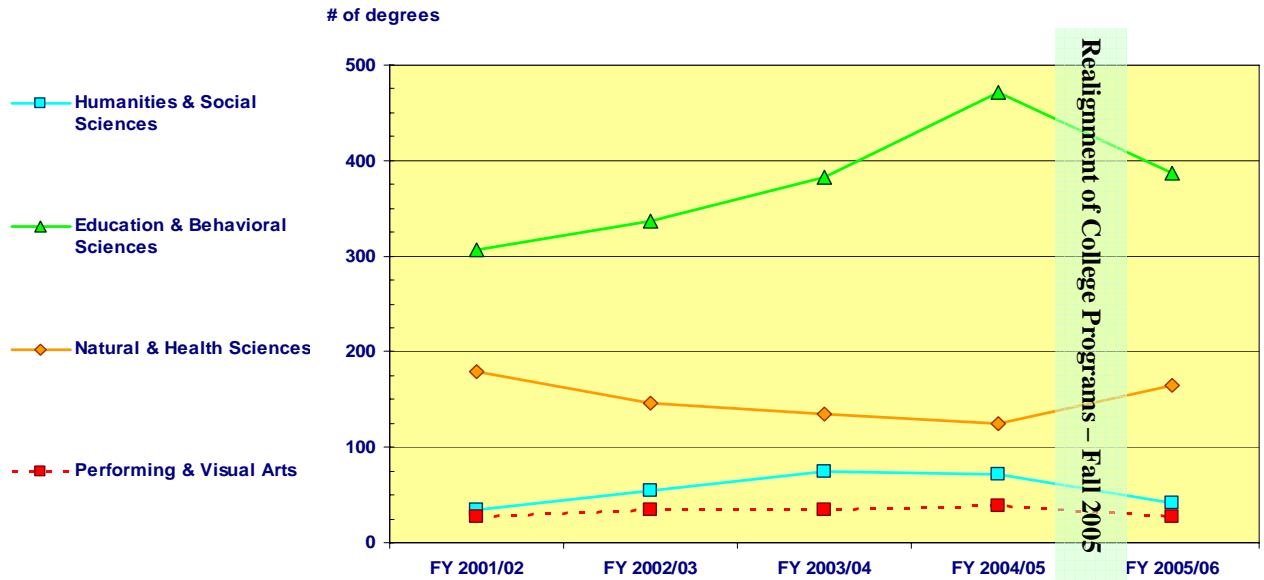

Doctoral Degrees Awarded by College

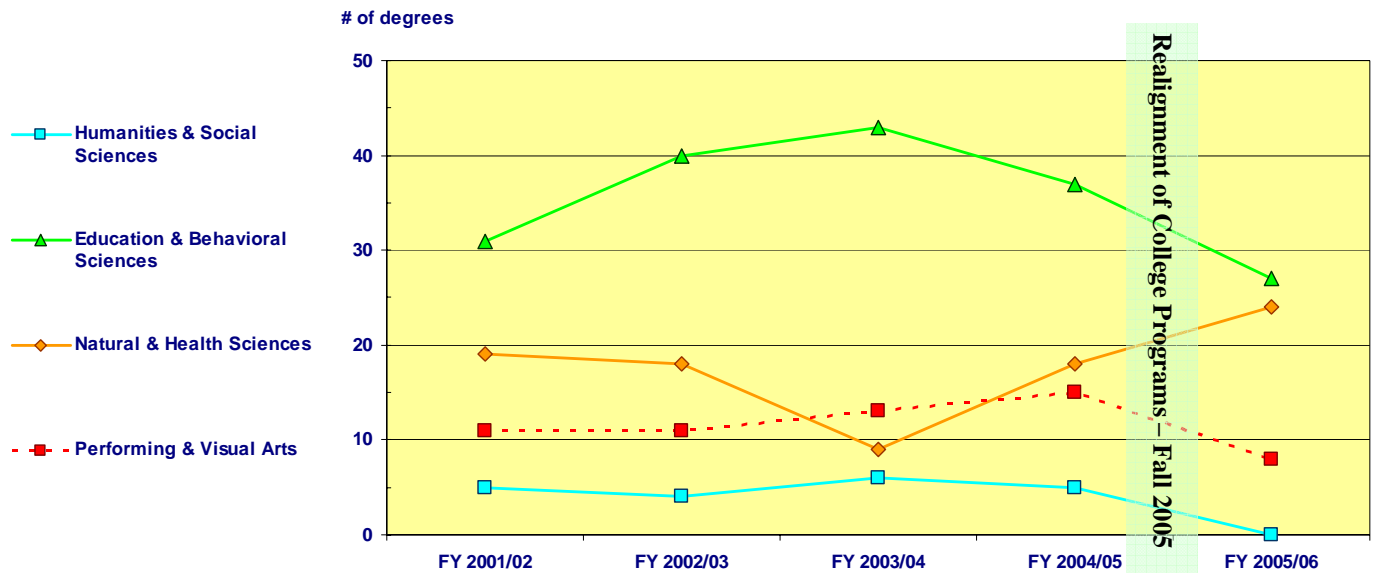

Financial Aid Profile



Financial Aid Profile

Academic Year 2005-06 Financial Aid

Each Aid Year starts with the Fall term and ends the following Summer term

	Need-based (Include non-need-based aid used to meet need)	Non-need based (Exclude non-need-based aid use to meet need)
Scholarships/Grants		
Federal	5,268,483	
State (i.e. all states, not only the state in which your institution is located)	2,170,311	1,036,750
Institutional: Endowed scholarships, annual gifts and tuition funded grants, awarded by the college, excluding athletic aid and tuition waivers (which are reported below)	1,276,766	3,153,600
Scholarships/grants from external sources (e.g. Kiwanis, National Merit) not awarded by the college		5,260,854
Total Scholarships/Grants	8,715,560	9,451,204
Self-Help		
Student loans from all sources (excluding parent loans)	13,678,944	17,631,303
Federal Work-Study	725,619	
State and other (e.g. institutional) work-study/employment (Note: Excludes Federal Work-Study captured above)	1,712,144	7,384,465
Total Self-Help	16,116,707	25,015,769
Parent Loans		38,518,997
Athletic Awards		703,170

Common Data Set for 2006-07 was used for Financial Aid information reported from the 2005-06 Academic Year

Financial Aid Profile

Aid Awarded by Enrolled Students

	First-time Full-time Freshman	Full-time Undergrad (Incl. Frshmn)	Less Than Full-Time Undergrad
Degree seeking undergraduate students	2,494	9,097	745
Number of students applying for need based Financial Aid	2,134	7,245	354
Number of students with financial need	1,077	4,088	218
Number of students awarded financial aid	1,068	4,027	192
Number of students awarded need-based scholarships or grants	504	2,125	90
Number of students awarded need-based self- help financial aid	933	3,578	171
Average financial aid package	\$8,383.41	\$10,075.00	\$9,300.03
Average need-based scholarship or grant awards	\$3,603.27	\$3,920.19	\$3,030.17
Average need-based self-help financial aid award	\$3,122.39	\$4,260.47	\$4,221.07
Average need-based loan (excluding PLUS loans, unsubsidized loans, and private alternative loans)	\$2,732.19	\$3,672.71	\$4,104.99
Total Need-based Aid Awarded	\$17,841.26	\$21,928.37	\$20,656.26

	First-time Full-time Freshman	Full-time Undergrad (Incl. Frshmn)	Less Than Full-Time Undergrad
Degree seeking undergraduate students	2,494	9,097	745
Number of students awarded non-need-based scholarships or grants	293	914	43
Average dollar amount of insitutional non- need-based scholarship and grants	\$3,237.10	\$2,785.69	\$1,678.80
Number of students awarded an institutional non-need-based athletic scholarship	15	101	
Average dollar amount of institutional non-need- based athletic scholarships and grants	\$6,413.20	\$5,190.39	
Total Non-Need-based Aid Awarded	\$9,650.30	\$7,976.08	\$1,678.80

Common Data Set for 2006-07 was used for Financial Aid information reported from the 2005-06 Academic Year

Additional Financial Aid Information (reported separately on Common Data Set):

- Average dollar amount of institutional financial aid awarded to undergraduate degree-seeking nonresident aliens: \$6,530.89
- Total dollar amount of institutional financial aid awarded to undergraduate degree-seeking nonresident aliens: \$124,087.00

Faculty Profile



Faculty Profile

Fall 2006 Full-Time Faculty

	Prof.	Assoc.	Asst.	Lect.**	Dept. Total	Library	Total
Total Faculty	146	94	98	108	446	16	462
College							
Education & Behavioral Sciences	27	23	20	12	82	0	82
Humanities & Social Sciences	39	30	16	46	131	0	131
Monfort College of Business	18	4	6	7	35	0	35
Natural & Health Sciences	41	22	36	33	132	0	132
Performing & Visual Arts	21	15	20	10	66	0	66
Library	1	5	10	0	0	16	16
Tenure							
Tenured	139	75	0	0	214	5	219
Tenure-Track	0	8	55	0	63	5	68
Term	7	11	43	108	169	6	175
Gender							
Male	96	44	43	39	222	4	226
Female	50	50	55	69	224	12	236
Ethnicity							
African American	5	3	0	0	8	0	8
Asian American	3	3	2	2	10	1	11
Hispanic	10	3	5	2	20	0	20
Native American	3	0	0	0	3	0	3
Total Minorities	21	9	7	4	41	1	
White	125	82	87	98	392	15	407
International	0	2	0	4	6	0	6
Does Not Wish to Provide / Unknown	0	1	4	2	7	0	7
Total Non-Minorities	125	85	91	104	405	16	462

Information obtained using IPEDS, AAUP, and CUPA reporting information from Fall 2006 HR data

*In 2005 the structure of academic programs was realigned among the colleges. The Monfort College of Business and the College of Performing and Visual Arts did not change significantly. However, the impact to the former Colleges of Education, Arts and Sciences, and Health and Human Sciences was significant. Comparison of these colleges' statistics to statistics of the new Colleges of Education and Behavioral Sciences, Humanities and Social Sciences, and Natural and Health Sciences is not appropriate.

**Instructor is included with Lecturer for 2006

Faculty Profile

Full Time Faculty by Rank

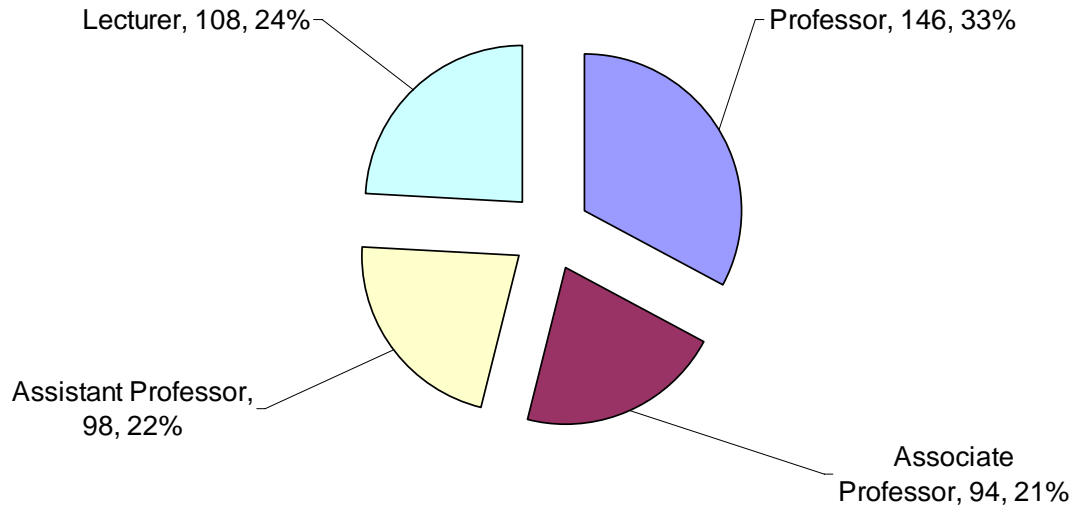

Full-time Faculty by College

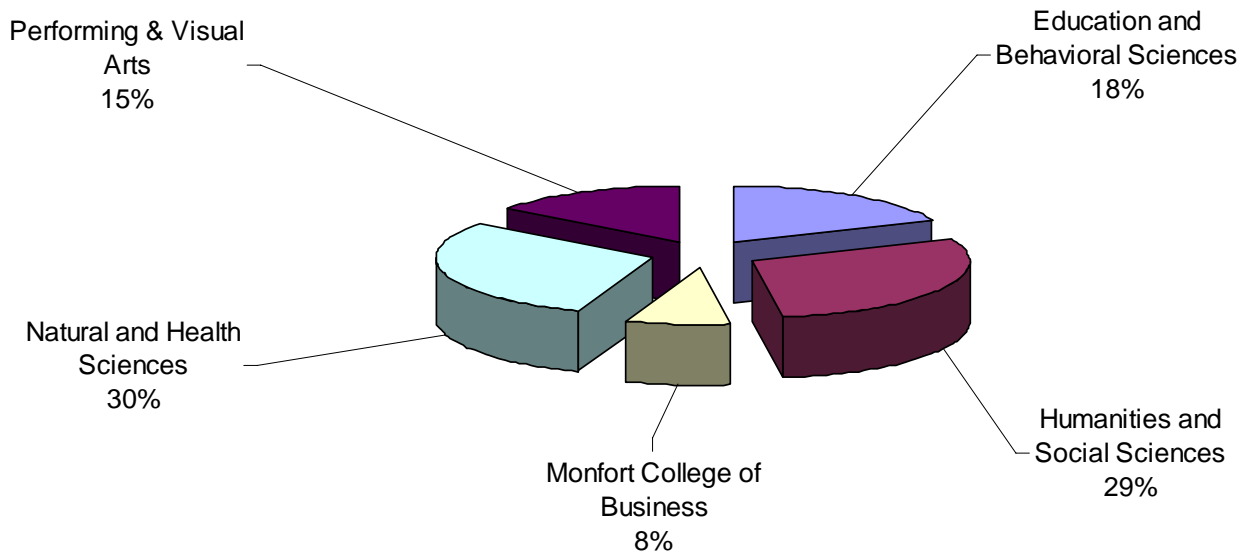

Faculty Profile

Full-Time Faculty Trends

	Fall 2002	Fall 2003	Fall 2004	Fall 2005	Fall 2006
Professors	188	184	161	152	146
Associate Professors	82	79	86	82	94
Assistant Professors	91	90	86	96	98
Lecturers*	78	57	79	70	108
Total Departmental Faculty	439	410	412	400	446
Library Faculty	13	15	14	14	16
Total Faculty	452	425	426	414	462
Full-Time Departmental Faculty Trends					
College					
Education & Behavioral Sciences (College of Education)	75	71	88	78	82
Humanities & Social Sciences (College of Arts & Sciences)	209	190	169	110	131
Monfort College of Business	35	31	32	30	35
Natural & Health Sciences (College of Health and Human Sciences)	62	60	65	126	132
Performing & Visual Arts	58	58	58	56	66
Tenure ⁺					
Tenured	258	250	229	219	214
Tenure-Track	75	78	74	69	63
Term	106	82	109	112	169
Gender					
Male	242	219	216	214	252
Female	197	191	196	186	224
Ethnicity					
African American	10	9	10	9	8
Asian American	14	11	12	11	10
Hispanic	20	22	24	24	20
Native American	5	5	3	3	3
White	390	363	363	353	392

*In 2005 the structure of academic programs was realigned among the colleges. The Monfort College of Business and the College of Performing and Visual Arts did not change significantly. However, the impact to the former Colleges of Education, Arts and Sciences, and Health and Human Sciences was significant. Comparison of these colleges' statistics to statistics of the new Colleges of Education and Behavioral Sciences, Humanities and Social Sciences, and Natural and Health Sciences is not appropriate.

*Instructor is included with Lecturer for 2006.

⁺Beginning with 2006 CUPA reporting, per their definition, faculty who are considered .5 FTE or greater are included in the calculation

Faculty Profile

Full-time Departmental Faculty Trends

by Rank

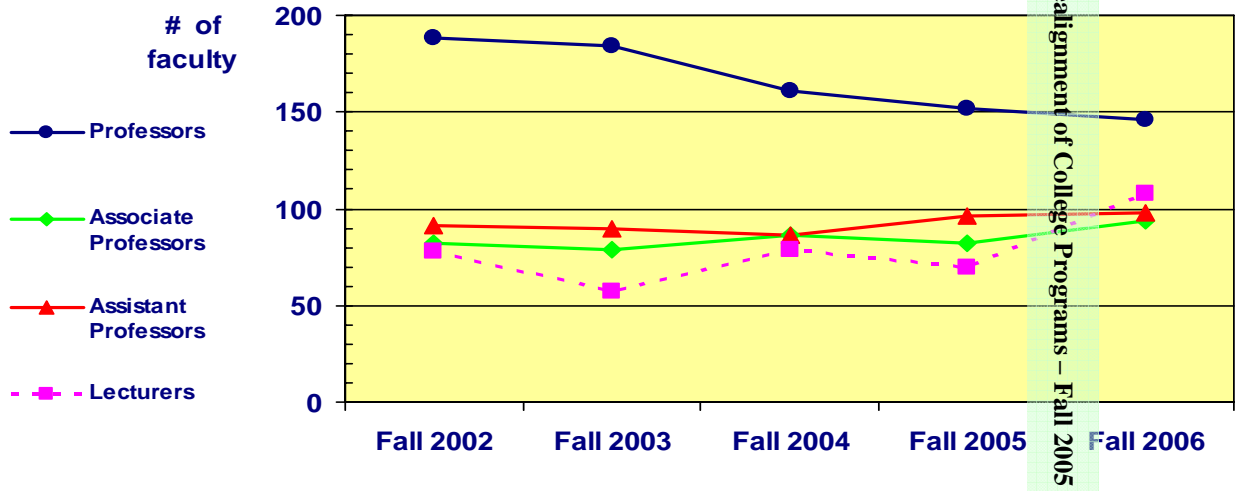

by College

