

A black and white photograph of a classical building with large columns and a courtyard with trees and a path. The image is used as a background for the text.

COLORADO STATE TEACHERS COL

BULLETIN

SUMMER SCHOOL

# WHAT ARE YOU GOING TO DO?

---

A UNIQUE AND VITAL SCHOOL PROGRAM OFFERED FOR YOUR  
SERIOUS CONSIDERATION

---

WHAT will you do this summer?

In a few more weeks the schoolhouses will be locked and the children will be away on their long vacation.

Three months before you! What are YOU going to do? Perhaps you will travel. If you do you will return refreshed in mind and spirit and bring back to your school-room many new ideas. On the other hand, you may be giving serious consideration to the crisis facing education and the recent statement of the chairman of the Joint Commission on the Emergency In Education of the National Education Association appearing in the N.E.A. Journal as follows:

*This crisis can be met,  
but not in a day or a year,  
and education is a vital  
factor in the meeting of it.*  
—Franklin D. Roosevelt

*Within the next decade American education will undergo  
a reconstruction and expansion more fundamental than it has  
experienced in any other period of its history.*

Perhaps you will want to be one of those who will have a part in this important work of reconstruction and expansion.

The public schools will be called upon, as they always have in the past, to be the guiding influence in these promised changes, and the teachers who are prepared will be the ones who will have a large part in shaping the new program.

The complete Summer School Program is contained  
in this publication. Be sure to bring it with you.

*The most important question requiring an answer today at the hands of the American People is: What are we going to do about our public schools? Shall we maintain them on such a basis as will give our children an education in those essentials absolutely necessary to equip them as individuals and as citizens to lead such lives as men and women must be equipped to lead in a self-governing republic of free men, or are we going to let them slip back into an era of unenlightenment, bigotry, and ignorance?*

—Harold L. Ickes, Secretary of the Interior

Perhaps, as a teacher you will want to have a part in answering this question raised by Secretary Ickes.

Education, with government and industry, must meet the crucial social problems of the day. The schools must be given their chance to play a part commensurate with their power in creating the new industrial and economic civilization that is in the making.

And so, perhaps, you would like to spend your time in a Summer School that has keyed its whole program to the NEW DEAL.

But you may not want to spend your whole summer in study. Therefore, Colorado State Teachers College has prepared a program of five or ten weeks.

You may want to spend a part of your time in recreation. The program can be so arranged that you can attend classes the first four days of the week and the other three days wandering amidst the beauties of the Rocky Mountains, which can be reached within an hour's ride from the campus.

Look over the program in this book. Note that the NEW DEAL is considered from the standpoint of its educational, religious, economic, and social significance.

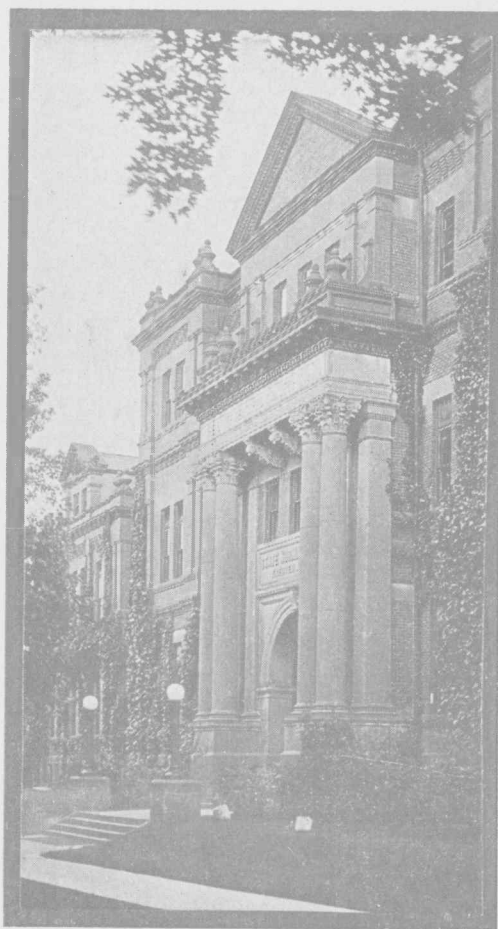

THE LIBRARY  
COLORADO STATE COLLEGE OF EDUCATION  
GREELEY, COLORADO

Some outstanding book of 1934 will be reviewed each afternoon the first four days of the week. Little Theatre, at 4:00 o'clock.

# UNIT COURSES AND SYMPOSIUMS

## A SERIES OF PANELS OR SYMPOSIUMS

- I. June 22—PROGRESSIVE EDUCATION—*F. L. Redefer, Secretary,* and *Prof. Clyde Miller, Treasurer,* Progressive Education Association, Leaders.
- II. June 29-30—TEACHER EDUCATION—A Discussion of the "National Survey." *Dr. Earle U. Rugg, Leader.*
- III. June 27—ELEMENTARY SUPERVISION—*Dr. Ernest Horn, University of Iowa,* and *Dr. Paul McKee, Leaders.*
- IV. Aug. 17-18—PERSONNEL AND GUIDANCE—*Dr. Ben Wood, Columbia University, Leader.*

## UNIT COURSES ON THE NEW DEAL

- I. June 18-29—THE RELIGIOUS SIGNIFICANCE OF THE NEW DEAL—*Dr. Herbert E. Evans, Columbia University.*
- II. July 9-20—THE SOCIAL SIGNIFICANCE OF THE NEW DEAL—*Prof. H. G. Blue, Colorado Teachers College.*

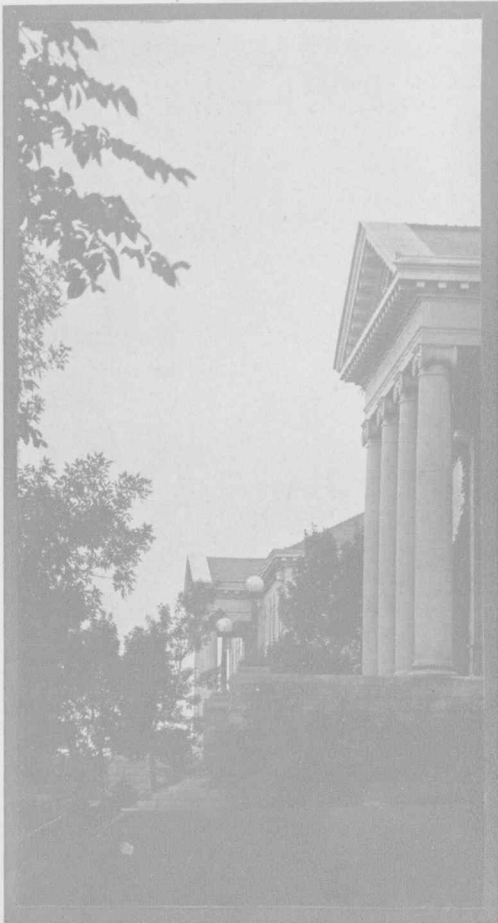

- III. July 30 - Aug. 10 — THE ECONOMIC SIGNIFICANCE OF THE NEW DEAL—*Dr. A. D. H. Kaplan, University of Denver.*
- IV. Aug. 13-24 — THE EDUCATIONAL SIGNIFICANCE OF THE NEW DEAL—*Dr. E. U. Rugg, Colorado Teachers College.*

## OTHER UNIT COURSES

- I. June 18-29—EDUCATION AND THE PUBLIC — *Prof. Clyde Miller, Teachers College, Columbia University.*
- II. June 18-29—CLASSROOM TECHNICS OF PROGRESSIVE EDUCATION—*Mr. F. L. Redefer.*
- III. June 18-29 — THE NEW SPANISH REPUBLIC AND THE CONDITIONS THAT PRODUCED IT—*Dr. Percy A. Martin, Stanford University.*

# THAT WILL BE OFFERED THIS SUMMER

- IV. June 18-29—EDUCATIONAL FOUNDATIONS OF THE FINE AND INDUSTRIAL ARTS—*Dr. Fred Strickler*, Teachers College, Columbia University.
- V. June 18-29—TRENDS IN PHYSICAL EDUCATION—*Dr. Jay B. Nash*, New York University.
- VI. June 18-29—PHILOSOPHY OF PROGRESSIVE EDUCATION—*Mr. F. L. Redefers*.
- VII. June 18-29—THE A. B. C. POWERS IN LATIN AMERICAN SOLIDARITY—*Dr. Percy A. Martin*.
- VIII. June 18-29—SCIENCE CONTENT FOR JUNIOR HIGH SCHOOL—*Dr. Ralph Powers*, Teachers College, Columbia University.
- IX. July 9-20—USE OF MUSEUMS IN THE TEACHING OF THE SOCIAL STUDIES—*Dr. Russell H. Anderson*, Julius Rosenwald Museum of Science and Industry, Chicago.
- X. July 23-Aug. 3—ART IN THE NEW EDUCATION—*Miss H. Estelle Hayden*, Des Moines, Ia., Public Schools.
- XI. July 30 - Aug. 10 — NEW MONETARY THEORIES—*Dr. A. D. H. Kaplan*.
- XII. Aug. 13-24—CONTRIBUTIONS OF SCIENCE TO MODERN LIFE—*Dr. Ralph Powers*.
- XIII. Aug. 13-24 — GOVERNMENTAL CHANGES IN EUROPE—*Prof. Milton Loomis*, Asst. Dean, N. Y. University.
- XIV. Aug. 13-24 — PROBLEMS OF PERSONNEL RESEARCH — *Dr. Ben Wood*.
- XV. Aug. 13-24 — CURRENT GOVERNMENTAL CHANGES IN THE UNITED STATES—*Prof. Milton E. Loomis*.

In addition to the foregoing features, the program includes more than three hundred courses offered in the various departments and conducted by the regular members of the faculty.

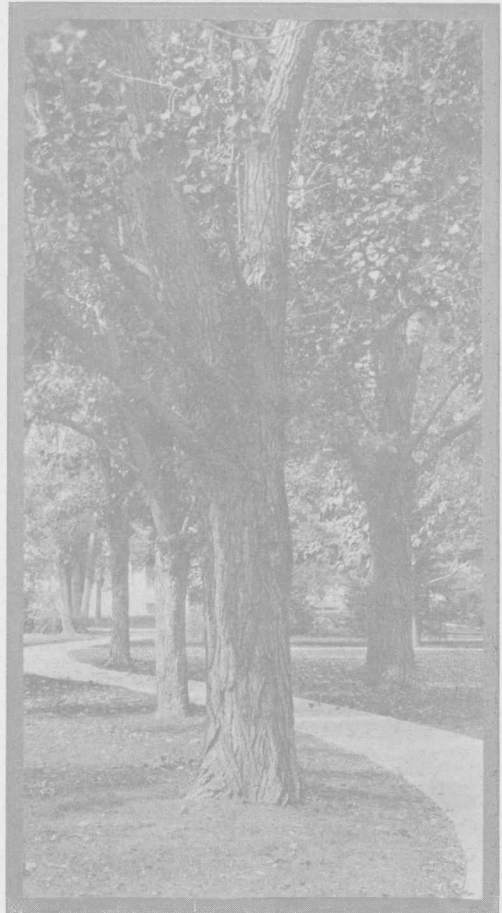

# A SYMPOSIUM ON TAXATION

- I. June 18—THE GENERAL SITUATION—The relation of Federal taxation to state and local taxes. *Dr. O. M. Dickerson.*
- II. June 19—TAXING UNITS—An analysis of the taxes raised by the various units. *Prof. G. S. Klemedson, Colorado Agricultural College.*
- III. June 20—THE COST OF THE CENTRAL GOVERNMENT. How it is raised and what it is spent for. *Edward B. Morgan, Chairman, Colo. Tax Commission.*
- IV. June 21—THE SOURCES AND AMOUNT OF STATE REVENUE OTHER THAN THAT FROM DIRECT TAXES. *Homer F. Bedford, State Treasurer, Colorado.*
- V. July 2—THE EDUCATIONAL INSTITUTIONS. Their needs and sources of revenue. *Dr. C. A. Lory, president, Colorado Agricultural College.*
- VI. July 3—HIGHWAYS. How the money for them is raised and spent; relative cost of state and county maintenance. *Chas. D. Vail, Colorado State Highway Commissioner.*
- VII. July 5—NEW TAX BURDENS THAT MUST BE BORNE—old age pensions, unemployment relief, adult education. *Prof. Don Sowers, Colorado University.*
- VIII. July 9—GENERAL PROPERTY TAX. Its iniquities and its menace to public education. *Prof. Klemedson.*
- IX. July 10—AN ANALYSIS OF CORPORATION TAXES. *Geo. Spalding, Assistant Vice-Pres. Mountain States T. & T. Co.*
- X. July 11—ASSESSMENT AND EQUALIZATION of the total tax levies. Are present property valuations fair? What property escapes taxation? *Edward B. Morgan*

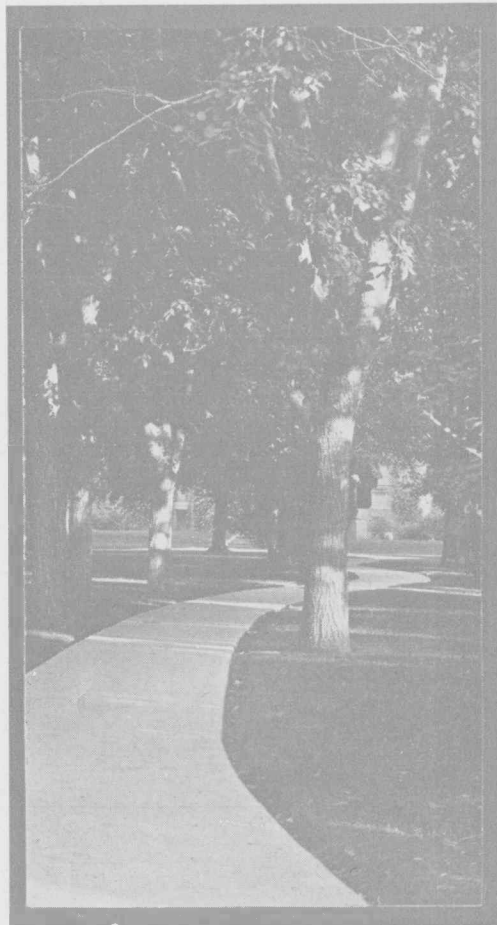

- XI. July 12 — THE TAX COMMISSION; its functions and powers. *Edward B. Morgan.*
  - XII. HOW THE TAX BURDEN AFFECTS THE VARIOUS PARTS OF OUR POPULATION:
    - July 16—THE FARMER. *Rudolph Johnson, Secretary, State Grange.*
    - July 17 — THE BUSINESS MAN. *William Russell, President Denver Chamber of Commerce.*
    - July 18—THE RAILROADS. *George P. Dodge, D. & R. G. W. Ry.*
  - XIII. PROPOSED SOLUTIONS OF THE TAX PROBLEMS:
    - July 19—BY THE TAX EXPERT. *Don Sowers.*
    - July 23—THE GOVERNOR'S PROGRAM. *Gov. Edward C. Johnson.*
    - July 24 — THE PLAN OF THE TAXPAYERS' ORGANIZATIONS. *A. L. Mumper, President, Colorado Taxpayers, Inc.*
  - XIV. July 25 — THE PLAN OF THE SCHOOL MEN. *Dr. O. L. Troxel.*
- SUMMARY AND SUGGESTIONS FOR COOPERATION. *Dr. George Willard Frasier.*

# AN ARRAY OF EMINENT TEACHERS

- DR. RUSSELL H. ANDERSON, Curator, Julius Rosenwald Museum of Science and Industry, Chicago.
- DR. FREDERICK H. BAIR, Superintendent of Schools, Shaker Heights, Ohio.
- MISS FAYE CRABBE, Educational Director, Hartford General School of Nursing.
- DR. HERBERT E. EVANS, Counselor to Protestant Students, Columbia University.
- DR. E. K. FRETWELL, Professor of Education, Teachers College, Columbia University.
- DR. ANNIE WHARBURTON GOODRICH, Dean and Professor, Yale University School of Nursing.
- MISS H. ESTELLE HAYDEN, Director of Art, Des Moines, Ia., Public Schools.
- DR. ERNEST HORN, Professor of Education, State University of Iowa.
- DR. A. D. H. KAPLAN, Professor of Economics, University of Denver.
- MR. MILTON E. LOOMIS, Professor and Assistant Dean of the School of Education, New York University.
- DR. PERCY A. MARTIN, Professor of European History, Stanford University.
- MR. CLYDE MILLER, Director of the Bureau of Educational Service and Professor, Teachers College, Columbia University.
- DR. JAY B. NASH, Director of Physical Education, School of Education, New York University.
- DR. EVELYN NEWMAN, Professor of English, Rollins College, Winter Park, Florida.
- DR. RALPH POWERS, Professor of Natural Sciences, Teachers College, Columbia University.
- DR. MERLE PRUNTY, Superintendent of Schools, Tulsa, Oklahoma.
- MR. FREDERICK L. REDEFER, Executive Secretary of the Progressive Education Association.
- DR. EVERETT B. SACKETT, Director of Research and Chairman of the Curriculum Council for the Panama Canal Zone.
- DR. FRED STRICKLER, Associate Professor in Industrial Arts Education, Teachers College, Columbia University.
- DR. BEN WOOD, Director Bureau of Collegiate Education Research, Colum-



# IDEAL LOCATION FOR SUMMER STUDY

It will be noted that Colorado State Teachers College is attempting to analyze the crisis that is facing education and is proposing a solution. A glance at the array of eminent teachers who will serve on the guest faculty will reveal the fact the administration is convinced that this is no time for educational institutions to curtail their program.

While the program makes it possible for you to focus your attention for the whole quarter on the remaking of education, if that is your chief interest, at the same time you will find the usual array of material offered in the several departments.

In view of the tremendous growth of the Graduate School, the administration is giving particular attention to the work offered in this department, designed especially to meet the demands of administrators, supervisors, and principals. One fourth of the student enrollment of the 1933 Summer Quarter was made up of graduate students. A much larger enrollment is anticipated the coming summer. Those wishing to do work toward their master's or doctor's degree are urged to communicate directly with Dr. Frederick L. Whitney, director of the Graduate School.



The administration of Colorado State Teachers College is not unmindful of the fact that while the ambitious teachers of the country want to further equip themselves professionally, at the same time summer study should be attempted only under the most favorable conditions. And, too, some play can very profitably be included in the program.

Colorado State Teachers College is located in Greeley, a beautiful little city of 12,500 population. The campus, one of the most attractive to be found anywhere in the country, comprises sixty-five acres. It is located on the main paved highway, fifty-two miles north of Denver, the capital city of Colorado, and fifty-five miles south of Cheyenne, the capital city of Wyoming. It is also located on U. S. Highway 85, the Lincoln Highway, east and west.



# AND MOUNTAIN CLIMBING AND FISHING

Located as it is, close to the Rocky Mountains, Colorado State Teachers College is an ideal place for summer study both from the standpoint of climate and recreation. A large part of the country's famous mountain attractions lie within easy reach of the campus, and the summer quarter program is so arranged that students may spend two or three days on week-ends in most delightful pastime—strolling along mountain streams, horseback riding over peaceful trails, climbing mountainsides, or automobiling over mountain boulevards to dizzy heights.

Consideration has also been given to those who for various reasons will find it inconvenient to do much traveling, and so a full and varied program of amusement and recreation has been planned for those who remain on the campus on holidays and over the week-end.

Some of the places students may go and the things they may do:

**TROUT FISHING**—In a very short time one may reach any number of excellent trout streams.

**GRAND LAKE**—A delightful one or two-day trip, going by way of Berthoud Pass and returning by way of Fall River Road.

**MOUNT EVANS**—Over Look-Out Mountain, and home through Evergreen and Bear Creek Canon.

**BEAR LAKE**—An entrancing ride through St. Vrain Canon.

**LONG'S PEAK**—A thrilling adventure to the Top of the World.

**PIKE'S PEAK**—A trip that may include the wonders of the Garden of the Gods, Cave of the Winds, Seven Falls.

**ELITCH'S GARDENS**—A beautiful park and playground in Denver, with a commodious theater in which high class plays are produced each summer by a stock company of prominent actors.

Many more trips can be arranged.

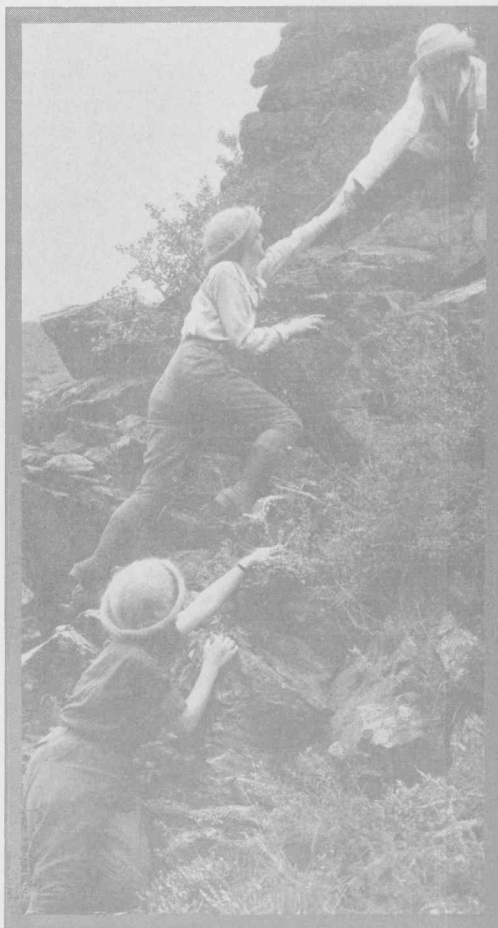

# LIVING ACCOMMODATIONS FOR STUDENTS

The cost of attending Summer School at Colorado State Teachers College this year takes into consideration reduced salaries. Board and room costs are considerably reduced. One may attend a full quarter of ten weeks for as low as \$100, including all tuition, fees, and living expenses. Arrangements have been made whereby men students may enjoy this rate by living in the men's dormitories and sending check in advance. Of course, the offer lasts only so long as there is room in the dormitories.

The dormitories for women are open to Summer School students. These rent for from \$26.00 to \$28.00 for the full quarter, or \$16.00 to \$18.00 for the half quarter.

In addition to the dormitories, the capacities of which are limited, the college maintains a list of choice approved rooms in private homes, which can be had at nominal rates.

Accommodations for light housekeeping rooms may also be had.

Tea rooms, lunch rooms, and boarding houses are plentiful about the campus, where meals may be had at reasonable rates.

Students should communicate with the dean of men or the dean of women before making deposits on rooms.

Greeley is widely recognized as a city of attractive homes, and students rooming therein will find them comfortable, convenient and well cared for, and the atmosphere congenial.

Greeley is also equally well known as a city of churches and high moral standards. It is absolutely free of the vices and objectionable conditions

found in large centers of population. Even today, with legalized liquor, there are no liquor stores in Greeley.

Students will in fact find here the most ideal living conditions.



**SCHEDULE OF CLASSES**

course	Number	Description	Days	Quarter	Hrs. Cr.	Instructor	Room
:00-7:50							
rt	2	Fine Arts Methods, Kin.-Prim.	MTThF	Ei. Hf. or Full	2-4	McFie	Gugg. 200
rt	114	Ind. Arts Methods, Upper Grades	MTThF	Ei. Hf. or Full	2-4	Moore	Gugg. 204
stron.	161	Astronomy	MTWTh	Ei. Hf. or Full	2-4	Finley	Cranf'd 210
otany	127	Systematic Botany (Field trips)	MTWTh	Full Quarter	4	Jean	Cranf'd 302
hem.	141	Organic Chemistry (Lab. arr.)	TWTh	Full Quarter	4	Bowers	Crabbe 102
3m. Ed.	2	Shorthand II	MTWTh	Ei. Hf. or Full	2-4	Kelly	Cranf'd 212
om. Ed.	38	Commercial Law I	TWThF	Ei. Hf. or Full	2-4	Bedinger	Cranf'd 202
duc.	8	Language Arts, Intermed. Grades	TWThF	Ei. Hf. or Full	2-4	Luzmoor	Kepner 210
duc.	100ar	Unit Course—Classroom Technics of Progressive Educ.	Daily	June 18-29	1	Redeer	Kepner 206
duc.	113	Educational Supervision	TWThF	Ei. Hf. or Full	2-4	Turner	Kepner 209
duc.	117ab	Citizenship Educ., Elem. School	TWThF	Ei. Hf. or Full	2-4	Rosenquist	Kepner 213
duc.	145-245	Technic of Curriculum Making	MTWTh	Ei. Hf. or Full	2-4	Rugg	Cranf'd 208
duc.	175	Elementary Statistical Methods	MTWTh	Full Quarter	4	Heilman	Cranf'd 205
nglish	12	Oral Expression	MTWTh	Full Quarter	4	Blackburn	L. Th.
nglish	115	Oral Poetry and Drama	MTThF	Ei. Hf. or Full	2-4	Tobey	Crabbe 305
nglish	147	Shakespeare's Comedies	MTThF	Full Quarter	4	Hawes	Crabbe 301
egg.	104	Civilization and Climate	MTWTh	Second Half	2	West	Gunter 203
eog.	163	The New Deal and Its Geographic Aspects	MTWTh	First Half	2	West	Gunter 203
istory	7-107	Contemporary World History (a) Dictators and Dictatorships (b) Causes of Current Unrest in Europe	MTWTh	Second Half First Half	2-4	Zimmerman	Cranf'd 214
istory	208	American Revolution	MTWTh	Ei. Hf. or Full	2-4	Dickerson	Cranf'd 104
d. Ed.	1	Constructive Woodworking (Lab.)	MTWTh	Ei. Hf. or Full	2-4	Foulk	Gugg. 1
d. Ed.	8a	Art Metal (Lab. arr.)	MTWTh	Ei. Hf. or Full	2-4	Perry	Gugg. 101
d. Ed.	31	Elements of Printing I (Lab.)	MTWTh	Ei. Hf. or Full	2-4	Bishop	Kepner 4
d. Ed.	32	Elements of Printing II (Lab.)	MTWTh	Ei. Hf. or Full	2-4	Bishop	Kepner 4
d. Ed.	41	Elem. Bookbinding and Leathercraft (Lab. arr.)	MTWTh	Ei. Hf. or Full	2-4	Schaefer	Gugg. 100
d. Ed.	43	Intermed. Bookbinding and Leathercraft (Lab. arr.)	MTWTh	Ei. Hf. or Full	2-4	Schaefer	Gugg. 100
d. Ed.	109	Art Metal and Jewelry (Lab.)	MTWTh	Ei. Hf. or Full	2-4	Perry	Gugg. 101
d. Ed.	111	Sheet Metal (Lab. by appt.)	MTWTh	Ei. Hf. or Full	2-4	Hutchcroft	Kepner 16
ib. Sci.	103	Classification and Cataloging	MTWTh	First Half	2	Mohrhardt	Cranf'd 1
ib. Sci.	104	Reference Work	MTWTh	Second Half	2	Mohrhardt	Cranf'd 1
ath.	1	College Algebra	MTThF	Ei. Hf. or Full	2-4	Mallory	Kepner 205
usic	11	Teaching Music—Upper Grades	MTWTh	Full Quarter	4	Collins	Kepner 2
urs. Ed.	102a	Curriculum and Principles of Teaching in Schools of Nursing (Double period)	MTWTh	First Half	4	Kandel	Library 6
urs. Ed.	104	Methods of Supervision and Case Study in Schools of Nursing (Double period)	MTWTh	Second Half	4	Kandel	Library 6
E. W.	13	Beginning Tennis	TThF	Ei. Hf. or Full	*1	Springer	Courts
ysics	161-261	Principles of Radio (Lab.)	MTWTh	Full Quarter	4	Herman	Crabbe 306
ience	1	Elementary Science (Field trips)	MTWTh	Ei. Hf. or Full	2-4	Lammel	Cranf'd 101
ience	3	Introduction to Science	TWThF	Full Quarter	4	Selberg	Cranf'd 300
oc.	101-201	A Science Program in H. S.	TWThF	Full Quarter	4	Robertson	Kepner 217
ool.	105	Principles of Sociology	TWThF	Full Quarter	4	Blue	Cranf'd 208
ool.	120-220	Embryology (Lab. arr.)	MTWTh	Full Quarter	4	Harrah	Cranf'd 304
:00-8:50							
rt	4-104	Design	MTThF	Ei. Hf. or Full	2-4	Moore	Gugg. 105
rt	16-116	Freehand Drawing and Comp.	MTThF	Ei. Hf. or Full	2-4	Baker	Gugg. 200
rt	112	Color Theory and Composition	MTWTh	1st Hf. or Full	2-4	Ellinger	Gugg. 204
ct.	130	Bacteriology (Lab. 1-5 Tu)	TWThF	Full Quarter	4	Selberg	Carnf'd 303
em.	142	Organic Chemistry (Lab. arr.)	TWTh	Full Quarter	4	Bowers	Crabbe 102
om. Ed.	11	Typewriting I	TWThF	1st. Hf. or Full	2-4	Knies	Cranf'd 213
om. Ed.	102-102a	Unit Course—The Economic Significance of the New Deal	Daily	July 30	1	Kaplan	Cranf'd 211
uc.	9	Social Arts, Intermediate Grades	MTWTh	Ei. Hf. or Full	2-4	Van Meter	Kepner 11
uc.	100av	Unit Course—The Educational Significance of the New Deal	Daily	Aug. 13	1	Rugg	Cranf'd 203
uc.	105	School Discipline	MTWTh	Secor. Half	2	Foster	Cranf'd 301
uc.	106	Character Education	MTWTh	First Half	2	Stutsman	Cranf'd 211
uc.	117	Extra-Curricular Activities	MTWTh	Ei. Hf. or Full	2-4	Prunty	Kepner 215
uc.	130a-230a	Agricultural and Rural Adjustments Under the New Deal	MTWTh	Ei. Hf. or Full	2-4	Hargrove	Kepner 9
uc.	143-243	School Administration (3rd. Course)	MTWTh	Ei. Hf. or Full	2-4	Troxel	Cranf'd 203
uc.	215	Personnel and Guidance	TWThF	Ei. Hf. or Full	2-4	Mahan-Heilman-Wilson	Kepner 218
uc.	223	Research for Graduate Students	TTh	Full Quarter	2	Whitney	Cranf'd 1
nglish	13	Story Telling	MTThF	Ei. Hf. or Full	2-4	Fatherson	Kepner 209
nglish	86	American Literature	MTThF	Ei. Hf. or Full	2-4	Lindou	Crabbe 301
nglish	111	The English Language	MTWTh	Full Quarter	4	Cross	Crabbe 306
nglish	131	The Short Story	MTThF	Ei. Hf. or Full	2-4	Hawes	Crabbe 302
nglish	209	Comparative Literature	MTThF	Full Quarter	4	Tobey	Crabbe 305
eog.	173	Present Day Western Europe	MTThF	Ei. Hf. or Full	2-4	Barker	Gunter 203
ool.	156	Geology of the Rocky Mountains (Field trips arr.)	MTWTh	Full Quarter	4	West	Gunter 103
istory	5	Early Modern Europe	TWThF	Full Quarter	4	Peake	Cranf'd 104
istory	116-216	History of Latin America	MTWTh	Full Quarter	4	Zimmerman	Cranf'd 214
ome Ec.	20	Nutrition	MTThF	Full Quarter	4	Pickett	Crabbe 207
ome Ec.	140	Methods of Teaching Home Ec.	TWThF	1st Hf. or Full	2-4	Roudebush	Crabbe 304
ygienne	1	Personal Hygiene for Men	MTWTh	Full Quarter	4	Davis	Gunter 103
d. Ed.	10	Principles of Drafting (Lab.)	MTWTh	Ei. Hf. or Full	2-4	Carter	
d. Ed.	14	Care and Management (Lab.)	MTWTh	Ei. Hf. or Full	2-4	Foulk	Gugg. 1
d. Ed.	33	Principles of Printing Design (Lab.)	MTWTh	Ei. Hf. or Full	2-4	Bishop	Kepner 4
d. Ed.	35	Theory and Practice of Typographic Design (Lab. by appt.)	MTWTh	Ei. Hf. or Full	2-4	Bishop	Kepner 4
d. Ed.	115-215	Shop Project Development	MTWTh	Ei. Hf. or Full	2-4	Perry	Gugg. 106
ath.	2	Trigonometry	MTThF	Ei. Hf. or Full	2-4	Mallory	Cranf'd 205

Course	Number	Description	Days	Quarter	Hrs. Cr.	Room	Instructor
Math.	9	Analytics	MTWTh	Ei. Hf. or Full	2-4	Mallory	Cranf'd 20
Math.	107	Teaching 7th and 8th Grade Math	MTThF	Ei. Hf. or Full	2-4	Finley	Cranf'd 21
Music	7	Harmony (3rd quarter)	MTWTh	Full Quarter	4	Thomas	Con. 6
Music	25	Outlines of Music	MTWTh	Full Quarter	4	Mohr	Kepner 12
Music	46	Orchestral Instruments	MTWTh	Full Quarter	2	Opp	Con. 14
P. E. M.	40	Theory of Play and Minor Sports	MTWTh	First Half	2	Hancock	Gunter 201
P. E. W.	120	Anatomy	MTWTh	Full Quarter	4	Cave	Gunter 205
Phys. Ed.	164-263	Modern Physics (For. Phys. 107)	MTWTh	Full Quarter	4	Herman	Crabbe 106
Spanish Soc.	110	Advanced Spanish Conversation	TTh	Full Quarter	2	Mulroney	
	101-201a	Unit Course—The Religious Significance of the New Deal	Daily	June 18-29	1	Evans	Cranf'd 21
Soc.	101-201b	Unit Course—The Social Significance of the New Deal	Daily	July 9-20	1	Blue	Cranf'd 20
Soc. Zoology	185	Social Origins	MTWTh	Ei. Hf. or Full	2-4	Howarth	
	117-217	Human Physiology (Lab. arr.)	MTWTh	Full Quarter	4	Harrah	Cranf'd 30
Art	100a	Unit Course—Art in the New Education	Daily	July 23 Aug. 3	1	Hayden	Gugg.
Art	101	Figure Drawing	MTWTh	Ei. Hf. or Full	2-4	Ellinger	Gugg. 204
Art	121	Modeling	MTWTh	Second Half	2	Ellinger	Gugg. 204
Biol.	132	Genetics and Eugenics	MTWTh	Full Quarter	2-4	Jean	Cranf'd 30
Chem.	41	General Chemistry (Lab. arr.)	MTTh	Full Quarter	4	Bowers	Crabbe 102
Com. Ed.	1	Shorthand I	MTThF	1st Hf. or Full	2-4	Bedinger	Cranf'd 20
Com. Ed.	114-214	Recent Developments in the Teaching of Typewriting	TWThF	First Half	2	Knies	Cranf'd 20
Com. Ed.	139-239	Marketing	MTWTh	Ei. Hf. or Full	2-4	Colvin	Cranf'd 20
Educ.	30	The Rural Teacher's Problems	MTWTh	Ei. Hf. or Full	2-4	Hargrove	Kepner 9
Educ.	158	Advanced Observation	TWThF	Full Quarter	4	Davis	Cranf'd 20
Educ.	76	Psychology of Learning	MTWTh	Full Quarter	4	McCowen	Cranf'd 30
Educ.	101-201	Curriculum Seminar—Making Courses of Study in the Social Sciences	MTWTh	Ei. Hf. or Full	2-4	Rugg	Cranf'd 20
Educ.	110-210	Improvement of Instruction in Reading and Spelling	MTWTh	Ei. Hf. or Full	2-4	McKee-Horn	Kepner 11
Educ.	116	Secondary Education	MTWTh	Full Quarter	4	Prunty	Kepner 21
Educ.	126	Teachers' Classroom Tests	MTWTh	Full Quarter	4	Troxel	Cranf'd 21
Educ.	141	Administration of Village and Consolidated Schools	MTWTh	Ei. Hf. or Full	2-4	Stutsman-Foster	Kepner 2
Educ.	227	Educational Tests	TWThF	Second Half	2	Sackett	Cranf'd 20
English	14	Dramatic Art	MTThF	Ei. Hf. or Full	2-4	Blackburn	L Th.
English	100a	Journalism	MTWTh	Full Quarter	4	Shaw	Crabbe 301
English	122	Literature for the Jr. H. S.	MTThF	Ei. Hf. or Full	2-4	Tobey	Crabbe 208
English	151	International Note in Literature	MTWTh	First Half	2	Newman	
English	210	Old English	MTThF	Full Quarter	4	Lindou	Crabbe 302
Geog.	108	Human Geography	MTThF	Ei. Hf. or Full	2-4	Barker	Gunter 202
History	27-127	History of Ed. and Its Relation to Western Civilization	MTWTh	Full Quarter	4	Mahan	Kepner 12
History	102	Ancient Social History	TWThF	Ei. Hf. or Full	2-4	Peake	Kepner 11
History	185a	Unit Course—The Use of Museums in the Teaching Process in the Elementary School	Daily	July 9-20	1	Anderson	Cranf'd 30
History	140	Unit Course—The New Spanish Republic and the Conditions That Produced It	Daily	June 18-29	1	Martin	Kepner 2
History	207	Great Colonial Empires	MTWTh	Ei. Hf. or Full	2-4	Zimmerman	Cranf'd 21
Home Ec.	125	Child Care and Child Welfare	MTThF	1st. Hf. or Full	2-4	Pickett	Crabbe 207
Ind. Ed.	2	Constructive Woodworking (Lab.)	MTWTh	Ei. Hf. or Full	2-4	Foulk	Gugg. 1
Ind. Ed.	33	Principles of Printing Design (Lab. arr.)	MTWTh	Ei. Hf. or Full	2-4	Bishop	Kepner 4
Ind. Ed.	35	Theory and Practice of Typographic Design	MTWTh	Ei. Hf. or Full	2-4	Bishop	Kepner 4
Ind. Ed.	44	Intermediate Bookbinding and Leathercraft (Lab. arr.)	MTWTh	Ei. Hf. or Full	2-4	Schaefer	Gugg. 100
Ind. Ed.	114	Shop Work for Primary Teachers	MTWTh	Ei. Hf. or Full	2-4	Perry	Kepner 14
Ind. Ed.	121	Advanced Cabinet Making (Lab.)	MTWTh	Ei. Hf. or Full	2-4	Foulk	Gugg. 1
Ind. Ed.	128-228	Unit Course—Ed. Foundations of the Fine and Industrial Arts	Daily	June 18-29	1	Strickler	Gugg. 105
Ind. Ed.	143	Teaching of Bookbinding and Leathercraft (Lab. by appt.)	MTWTh	Ei. Hf. or Full	2-4	Schaefer	Gugg. 100
Math.	109	Teaching Algebra	MTThF	Ei. Hf. or Full	2-4	Finley	Cranf'd 21
Music	2	Sight Singing (Beginning)	MTWTh	Full Quarter	2	Mohr	Con. 14
Music	103	Beginning Counterpoint	MTWTh	First Half	2	Thomas	Con. 6
Music	104	Advanced Counterpoint	MTWTh	Second Half	2	Thomas	Con. 6
Nurse. Ed.	108	Hospital Economics for Nurses (Double period)	MTWTh	First Half	4	Kandel and Others	Library 6
Nurse. Ed.	110	Methods of Teaching Materia Medica in Nursing Schools (Double period)	MTWTh	Second Half	4	Crabbe	Library 6
P. E. M.	50	First Aid	MTWTh	First Half	2	von den Steinen	Gunter 20
P. E. M.	125	Physiology of Exercise	MTWTh	Full Quarter	4	Davis	Gunter 10
P. E. M.	172	Officiating and Management	MTWTh	First Half	2	Brown	Gunter 20
P. E. W.	185a	Unit Course—Trends in Phy. Ed.	MTWTh	June 18-29	1	Nash	Gunter 11
Physics	163-263	Photography and Photochemical Phenomena (Lab. arr.)	MTWTh	Full Quarter	4	Herman	Crabbe 10
Pol. Sci.	102	State Government	MTWTh	Full Quarter	4	Dickerson	Cranf'd 1
Science	5	Science of Human Behavior	MTWTh	Full Quarter	4	Wait	Cranf'd 1
Science	100-200	Experiments and Demonstrations for Teaching of Elem. Sci.	MTWTh	Ei. Hf. or Full	2-4	Lammel	Kepner 21
Science Soc.	104-204	Teaching of Biol. Science in H.S.	TWThF	Ei. Hf. or Full	2-4	Robertson	Cranf'd 30
Soc.	60	Education of the Consumer	TWThF	Ei. Hf. or Full	4	Roudebush	Crabbe 30
Soc.	120-220	Present Day Religions: Their Significance in the World Today	TWThF	First Half	2	Wilson	Cranf'd 2
Soc.	150	Race Contacts	MTWTh	Ei. Hf. or Full	2-4	Howarth	
Soc.	185-285	Theories of Social Progress in Application to the Social Changes Today	TWThF	Ei. Hf. or Full	2-4	Blue	Cranf'd 2
Spanish Zool.	0	Individual Studies in Spanish*	MTThF	Full Quarter	4	Mulroney	
Zool.	119-219	Field Zoology (Lab. arr.)	MTWTh	Full Quarter	4	Harrah	Cranf'd 3

Course	Number	Description	Days	Quarter	Hrs. Cr.	Room	Instructor
00—10:50							
	106	Teaching Art Appreciation	MTThF	Second Half	2	Moore	Gugg. 204
	108	Pottery	MTThF	First Half	2	Moore	Gugg. 204
	110-210	Methods for Teachers and Supervisors of Art	MTWTh	Ei. Hf. or Full	4	Hayden-Baker	Gugg. 200
	115	Freehand Drawing II	MT	Ei. Hf. or Full	1-2	Ellinger	Gugg. 203
	115a	Freehand Drawing III	WTh	Ei. Hf. or Full	1-2	Ellinger	Gugg. 203
	119	Home Decoration	TWThF	Ei. Hf. or Full	2-4	Roudebush	Crabbe 304
Ed.	14	Methods of Teaching Shorthand and Typewriting	TWThF	Ei. Hf. or Full	2-4	Bedinger-Knies	Cranf'd 213
n. Ed.	150-250	Accounting I	MTWTh	Ei. Hf. or Full	2-4	Colvin	Cranf'd 202
n. Ed.	31	Agriculture for Rural Schools	MTWTh	Ei. Hf. or Full	2-4	Hargrove	Kepner 9
Ed.	56	Observation in Second'y Schools	MTWTh	Full Quarter	4	Wrinkle	Cranf'd 203
Ed.	65	Junior High School Education	MTWTh	Ei. Hf. or Full	2-4	Stutsman-Foster	Kepner 2
c.	100a	Unit Course—Philosophy of Progressive Education	Daily	June 18-29	1	Redefer	Kepner 211
c.	102-202	Education and the Social Order	MTWTh	First Half	2	Frasier	Cranf'd 214
c.	108	Visual Aids in Education	TWThF	Second Half	2	Davis	Kepner 211
c.	111-211	Improvement of Instruction in Content Subjects	MTWTh	Ei. Hf. or Full	2-4	McCowen-Horn	Cranf'd 300
c.	128	Mental Hygiene	MTWTh	Second Half	2	Wait	Cranf'd 1
c.	144-244	Sch. Administration (3rd Course)	MTWTh	Ei. Hf. or Full	2-4	Troxel-Bair	Cranf'd 211
c.	174-274	Interpretation Statistical Data	MW	Full Quarter	2	Whitney	
c.	178	Psychological Implications of the New Deal	MTWTh	First Half	2	Wait	Cranf'd 1
c.	190-290	Admin. of Teachers Colleges	MTWTh	Second Half	2	Frasier-Rugg	Cranf'd 214
c.	192-292	Student Teaching and the Professional Educ. of Teachers	TWThF	First Half	2	Davis	Cranf'd 207
c.	229	Mental Tests	TWThF	Second Half	2	Sackett	Kepner 215
Ed.	16	Phonetics	MTWTh	First Half	2	Blackburn	
Ed.	109	Advanced Composition	MTThF	Full Quarter	4	Hawes	Crabbe 302
Ed.	134	Modern Drama	MTWTh	Ei. Hf. or Full	2-4	Newman-Blackburn	Crabbe 305
Ed.	144-244	World Literature to 476 A.D.	MTWTh	Full Quarter	4	Cross	Crabbe 301
Ed.	161	Literature of the Old Testament	TWThF	First Half	2	Wilson	Crabbe 207
Ed.	150	Individual Studies in French*	MTThF	Full Quarter	4	Mulroney	
Ed.	2	Political Geog. of So. America	MTWTh	Second Half	2	West	Gunter 203
Ed.	158	Pol. Geog. of Eastern Europe	MTWTh	First Half	2	West	Gunter 203
Ed.	117	Teaching of History and Civics	MTWTh	Full Quarter	4	Dickerson	Cranf'd 104
Ed.	10a	Household Equipment and Care	MTThF	1st Hf. or Full	2	Pickett	Crabbe 207
Ed.	10b	Household Management	MTThF	Second Half	2	Pickett	Crabbe 207
Ed.	110	Household Administration	Daily	Ei. Hf. Qr.	2	Pickett	Cottage
Ed.	1	Hygiene for Women	MTWTh	Full Quarter	4	Bryson	Gunter 201
Ed.	12	Architectural Drawing (Lab.)	MTWTh	Ei. Hf. or Full	2-4	Carter	
Ed.	132	Advanced Printing (Lab. arr.)	MTWTh	Ei. Hf. or Full	2-4	Bishop	Kepner 4
Ed.	203	Seminar	MTWTh	Ei. Hf. or Full	2-4	Perry	Gugg. 105
Ed.	101	Differential Calculus	MTThF	Ei. Hf. or Full	2-4	Mallory	Kepner 205
Ed.	102	Integral Calculus	MTWTh	Ei. Hf. or Full	2-4	Mallory	Kepner 205
Ed.	104	Teaching Arith. in Lower Grades	MTThF	First Half	2	Finley	Cranf'd 210
Ed.	105	Teaching Arith. Upper Grades	MTThF	Second Half	2	Finley	Cranf'd 210
Ed.	1	Rudiments and Methods	MTWTh	Full Quarter	4	Mohr	Kepner 12
Ed.	6	Harmony (2nd Quarter)	MTWTh	Full Quarter	4	Thomas	Con. 6
Ed.	105	Beginning Instrumentation	MTWTh	First Half	2	Cline	Con. 14
Ed.	106	Advanced Instrumentation	MTWTh	Second Half	2	Cline	Con. 14
Ed.	4	Mat Work	MTWTh	First Half	1	von den Steinen	Gunter
Ed.	80	Tests and Measurements	MTWTh	First Half	2	Brown	Gunter 205
Ed.	165	Basketball Coaching	MTWTh	First Half	2	Davis	Gunter 103
Ed.	5	Folk Dancing	MTTh	Ei. Hf. or Full	*1	Cave	Gunter 107
Ed.	150a	Unit Course—Current Governmental Changes in Europe	Daily	Aug. 13-24	1	Loomis	Cranf'd 207
Ed.	100a-200a	Unit Course—Contributions of Science to Modern Life	Daily	June 18-29	1	Powers	Cranf'd 301
Ed.	110-210	Crime and Criminals	TWThF	Ei. Hf. or Full	2-4	Blue	Cranf'd 205
0—11:50							
	2a	Fine Arts Meth. Interm. and Jr. High School	MTWTh	Ei. Hf. or Full	2-4	Moore	Gugg. 200
	5-105	Water Color Painting	MTWTh	Ei. Hf. or Full	2-4	Ellinger	Gugg. 203
	107	Craft Processes and Design	MTh	Ei. Hf. or Full	1-2	Baker	Gugg. 204
	107a	Design and Weaving	TF	Ei. Hf. or Full	1-2	Baker	Gugg. 204
	120	Oil Painting	MTWTh	Ei. Hf. or Full	2-4	Ellinger	Gugg. 203
Ed.	42	General Chemistry (Lab. arr.)	MTW	Full Quarter	4	Bowers	Crabbe 102
Ed.	3	Secretarial Practice	MTWTh	Ei. Hf. or Full	2-4	Bedinger	Cranf'd 202
Ed.	103-203a	The Economics of Recovery	MTWTh	First Half	2	Colvin	Cranf'd 207
Ed.	103b-203b	Unit Course—New Monetary Theories in Their National-International Aspects	Daily	July 30-Aug. 10	1	Kaplan	
Ed.	115-215	Business Education under Changing Economic Conditions	MTWTh	Second Half	2	Colvin	Cranf'd 207
	6	Social Arts—Primary Grades	TWThF	Ei. Hf. or Full	2-4	Harrison	Kepner 9
	7	Kindergarten—Primary Materials	TWThF	First Half	2	Lyford	Kepner 2
	100at	Unit Course—Education and the Public	Daily	June 18-29	1	Miller	Kepner 211
	112-212	Improvement of Instruction, Handwriting, Composition, and Arithmetic	MTWTh	Ei. Hf. or Full	2-4	McKee-Horn	Kepner 113
	131	Special Methods, Rural Life	MTWTh	Ei. Hf. or Full	2-4	Hargrove	Kepner 218
	162	Creative Education	TWThF	Second Half	2	Lyford	Kepner 2
	167-267	New Experiments in Sec. Ed.	MTWTh	Ei. Hf. or Full	2-4	Wrinkle	Kepner 219
	195-295	Philosophy of Education	TWThF	Full Quarter	4	Mahan	Gunter 205
	297	Concepts of Mind in Educational Theory	MTWTh	Full Quarter	4	Armentrout	Cranf'd 206
	228a	Problem Children in School	MTWTh	First Half	2	Wait	Cranf'd 1
	228b	Pupil Diagnosis and Adjustment	MTWTh	Second Half	2	Wait	Cranf'd 1
Ed.	40	English Literature (1798-1900)	MTThF	Full Quarter	4	Hawes	Crabbe 305
Ed.	110a	Creative Writing	MTWTh	Full Quarter	4	Cross	Crabbe 302

Students wishing any quarter of French given in the catalog should register for individual studies.

Students may take P. F. W. 5 for half credit without credit.

Course	Number	Description	Days	Quarter	Hrs. Cr.	Room	Instruct
English	114	Play Production	MTWTh	Full Quarter	4	Blackburn	L. Th.
English	126	Teaching English in the H. S.	MTThF	Full Quarter	4	Bair-Carney	Kepper 2
English	132	Development of the Novel	MTThF	Full Quarter	4	Lindou	Crabbe 2
English	141	Early 19th Century Poetry	MTThF	Ei. Hf. or Full	2-4	Tobey	Crabbe 3
French	108	French Civilization (In English)	MTh	Full Quarter	2	Mulroney	
Geogr.	151	English Speaking America	MTWTh	Ei. Hf. or Full	2-4	West	Gunter 2
Geogr.	171	World of the Malay	MTThF	First Half	2	Barker	Gunter 2
Geogr.	172	Present Day China and Japan	MTThF	Second Half	2	Barker	Gunter 2
Hist.	26	Expansion of European Civilization in Modern Times	MTWTh	Full Quarter	4	Zimmerman	Cranf'd
Hist.	150	Unit Course—Leading Personalities in America History (a) Of the Decades Following the Civil War	Daily	July 23-Aug. 3	1	Peake	Kepper 1
Hist.	175	(b) Of the Twentieth Century History of Colorado	Daily	Aug. 6-17	1	Peake	Kepper 1
Hist.	135b	Unit Course—The Use of Museums in Teaching of the Social Studies	TWThF	First Half	2	Peake	Kepper 1
			Daily	July 9-20	1	Anderson	Cranf'd
Home Ec.	5	Dress Appreciation	MTWTh	Ei. Hf. or Full	2-4	Roudebush	Crabbe 3
Hygiene	102	Teaching of Health	TTh	First Half	2	Bryson	Gunter 2
Ind. Ed.	19	Woodturning (Lab. arr.)	MTWTh	Ei. Hf. or Full	2-4	Fouk	Gugg. 7
Ind. Ed.	31	Elements of Printing I (Lab.)	MTWTh	Ei. Hf. or Full	2-4	Bishop	Kepper 4
Ind. Ed.	32	Elements of Printing II (Lab.)	MTWTh	Ei. Hf. or Full	2-4	Bishop	Kepper 4
Ind. Ed.	42	Elem. Bookbinding and Leathercraft (Lab.)	MTWTh	Ei. Hf. or Full	2-4	Shaefer	Gugg. 10
Ind. Ed.	43	Intermed. Bookbinding and Leathercraft (Lab. arr.)	MTWTh	Ei. Hf. or Full	2-4	Shaefer	Gugg. 10
Ind. Ed.	120	Woodturning (Lab. arr.)	MTWTh	Ei. Hf. or Full	2-4	Fouk	Gugg. 7
Ind. Ed.	129-229	Unit Course—Problems in Industrial Arts Education	Daily	June 18-29	1	Strickler	Gugg. 10
Ind. Ed.	144	Overview in Bookbinding and Leathercraft (Lab. arr.)	MTWTh	Ei. Hf. or Full	2-4	Shaefer	Gugg. 10
Math.	110	Geometry for Teachers	MTWTh	Ei. Hf. or Full	2-4	Malory	Kepper 2
Math.	201	Differential Equations	MTThF	Ei. Hf. or Full	2-4	Finley	Cranf'd
Music	7	Harmony (3rd quarter)	Full Quarter	4	Thomas	Con. 6	
Music	9	Principles of Music Education	MTWTh	First Half	2	Mohr	Kepper 1
Music	121	History of Modern Music	MTWTh	Full Quarter	4	Cline	Con. 14
Nurs. Ed.	107	The Survey of Nursing Problems (Double Period)	MTWTh	Second Half	4	Goodrich-Kandel	Library
P.E.M.	5	Tennis	MTWTh	Ei. Hf. or Full	*1	Davis-Brown	Courts
P.E.M.	165	Football Coaching	MTWTh	First Half	2	Hancock	Gunter 1
P.E.W.	1	Clg and Athletic Dancing	MTTh	Ei. Hf. or Full	*1	Cave	Gunter 1
Physics	67	General Electricity (Lab. arr.)	MTWTh	Full Quarter	4	Herman	Crabbe 1
Pol. Sci.	145	Unit Course—The A B C Powers (Argentine, Brazil, Chile) and Their Contributions to Latin American Solidarity	Daily	June 18-29	1	Martin	Kepper 1
Pol. Sci.	150b	Unit Course—Current Governmental Changes in the U. S.	Daily	Aug. 13-24	1	Loomis	Cranf'd
Pol. Sci.	203	Political Science Theories	MTWTh	Full Quarter	4	Dickerson	Cranf'd
Science	4	Introduction to Science	TWThF	Full Quarter	4	Robertson	Cranf'd
Science	106a-206a	Unit Course—An Offering in Science Content for Jr. H. S.	Daily	June 18-29	1	Powers	Cranf'd
Soc.	125-225	Forum on Problems of Present Day Life	TWThF	Ei. Hf. or Full	2-4	Blue	Cranf'd
Soc.	103-203	Sociology of World Relations	MTWTh	First Half	2	Newman	
Spanish	109	Spanish Civilization (In Eng.)	TF	Full Quarter	2	Mulroney	
12:00—12:50							
Com. Ed.	10	Office Appliances	TWThF	Ei. Hf. or Full	2-4	Knies	Cranf'd
Com. Ed.	12	Typewriting II	MTWTh	Ei. Hf. or Full	2-4	Walker	Cranf'd
Com. Ed.	36	Handwriting Methods	MTWTh	Ei. Hf. or Full	1-2	Bedinger	Cranf'd
Educ.	1	Introduction to Education	TWThF	Full Quarter	4	Wilson-Sackett	Cranf'd
Educ.	5	Lang. Arts in Primary Grades	MTWTh	Ei. Hf. or Full	2-4	Dulin	Kepper 1
Educ.	100au	Unit Course—Problems of Personnel Research	Daily	Aug. 13-24	1	Wood	Cranf'd
Educ.	160	Pre-School Education	TWThF	First Half	2	Lyford	Kepper 1
Educ.	206	Personality of Young Children	TWThF	Ei. Hf. or Full	2-4	Harrison	Kepper 1
Educ.	277	Psychology of Adolescence	MTThF	Ei. Hf. or Full	2-4	Wait	Cranf'd
Educ.	280	Graphic Methods of Presenting Facts	MTWTh	Ei. Hf. or Full	2-4	Bishop	Gugg. 10
English	110	Advanced Composition	MTThF	Full Quarter	4	Lindou	Crabbe 3
English	112	Children's Theater	MTThF	First Half	2	Fatherson	Kepper 1
English	121	Literature for the E'em. School	MTThF	Ei. Hf. or Full	2-4	Tobey	Crabbe 3
English	125	Oral English in the H. S.	MTThF	Second Half	2	Fatherson	Kepper 1
Geogr.	174	Islands of the Sea	MTThF	First Half	2	Barker	Gunter 2
Geogr.	178	Geography of Exploration	MTThF	Second Half	2	Barker	Gunter 2
Hist.	110	Indust. and Social Hist. of U. S.	MTWTh	Full Quarter	4	Peake	Cranf'd
Music	3	Sight Singing (2nd Quarter)	MTWTh	Full Quarter	2	Mohr	Kepper 1
Music	10	Teaching Music—Lower Grades	MTWTh	Full Quarter	4	Collins	Kepper 1
Music	107	Form Analysis	MTWTh	First Half	2	Opp	Con. 6
Music	108	Advanced Form Analysis	MTWTh	Second Half	2	Opp	Con. 6
P.E.M.	164	Speedball Coaching	MTWTh	First Half	2	Doubenmier	Gunter 2
P.E.W.	11	Plays and Games	MTTh	Ei. Hf. or Full	*1	Cave	Gunter 2
P.E.W.	26	Beginning Swimming	TWThF	Ei. Hf. or Full	1	Springer	Pool
2:00—2:50							
Chem.	47	Qualitative Analysis (Lab. arr.)	MTWTh	Ei. Hf. or Full	2-4	Bowers	Crabbe
Chem.	144-244	Quantitative Analysis (Lab.)	Arrange	Ei. Hf. or Full	2-4	Bowers	Crabbe
Educ.	16	Camp Fire Leadership (2 hrs.)	MT	Ei. Hf. Qr.	2	Lee	Kepper 1

\*Students may take P.E.M. 5 or P.E.W. 1 for one-half quarter without credit.

Course	Number	Description	Days	Quarter	Hrs. Cr.	Room	Instructor
E.C.	100as	Unit Courses—					
		1. Problems of Developing Readiness and Types of Concepts in Young Children	Daily	June 18-29	1	Harrison	Kepner 210
		2. Development of Language and Literature for Young Children	Daily	July 9-20	1	Dulin	Kepner 217
		3. Making the Past Real and Testing in Primary Courses	Daily	July 23-Aug. 3	1	Turner	Kepner 216
		4. Developing Correct Number Concepts	Daily	Aug. 6-17	1	Rosenquist	Kepner 218
Ec.	25	Cookery and Table Service for Homemakers	MTWTh	1st Hf. or Full	2-4	Pickett	Crabbe 207
Ec.	26	Piano Lecture-Recitals	TTh	Full Quarter	2	Henderson	Con. 2
Ec.	114	Methods of Conducting	MTWTh	Full Quarter	1	Cline	Con. 14
M.	0	Basketball Conf. Period**	MTWTh	First Half	0	Davis	Gunter 205
M.	2	Elementary Swimming	MTWTh	Ei. Hf. Qr.	*1	Davis-Brown	Pool
M.	3-12	Gym. and Double Tumbling	MTWTh	First Half	1	von den Steinen	Gunter Hall
M.	0	Conf. Period on H. S. Ath.**	MTWTh	First Half	0	Hancock	Gunter 103
W.	1a	Adv. Clog and Ath. Dancing	MTTh	Ei. Hf. or Full	*1	Cave	Gunter 107
W.	129	Coaching Methods	MTWTh	1st Hf. or Full	2-4	Springer	Gunter 107
Sci.	100-200	Symposium on Taxation	MTWTh	Full Quarter	2	Dickerson and Others	Cranf'd 214
0—3:50							
M.	48	Qualitative Analysis (Lab. arr.)	Arrange	Ei. Hf. or Full	2-4	Bowers	Crabbe 102
C.	223	Research for Graduate Students	MT	Full Quarter	2	Whitney	Cranf'd 203
C.	42	Advanced Orchestra	MTWTh	Full Quarter	2	Opp	Kepner 11
M.	100	Forum on Ath. Activities	MTWTh	First Half	2	Hancock	Gunter 103
W.	19	Golf	MTTh	Ei. Hf. or Full	*1	Springer	Gunter 107
W.	26	Beginning Swimming	MTWTh	First Half	1	Doubenmier	Pool
W.	27	Intermediate Swimming	MTWTh	Second Half	1	Doubenmier	Pool
0—4:50							
Ec.	50	Advanced Band (2 hr. period)	Daily	Full Quarter	*2	Cline	Kepner 11
W.	6	Beginning Social Dancing	MTTh	Ei. Hf. or Full	*1	Springer	Gunter 107
W.	13	Beginning Tennis	MTTh	Ei. Hf. or Full	*1	Cave	Courts
W.	0	Recreational Swimming	Daily	Ei. Hf. or Full	0	Doubenmier	Pool
0—5:50							
Ec.	115	Chorus	MTh	Full Quarter	1	Cline-Collins	Kepner 215
M.	0	Recreational Swimming	MTWTh	Ei. Hf. Quarter	0	Davis-Brown	Pool

Students may take P.E.M. 2 and P.E.W. 1, 1a, 6, 13, and 19 for one-half quarter without credit. This conference is to help coaches with their special problems.

## FEES, REGISTRATION, REGULATIONS

**REGISTRATION**—Registration for Summer School, Saturday, June 16, 7 A.M. to 4 P.M., Gunter Hall of Health. Detailed information concerning registration will be given out at that time.

**FEES**—Full quarter (ten weeks) \$32.00; half quarter, \$16.00. Non-resident, full quarter, \$5.00; half quarter, \$2.50. Library fee, paid by all students, \$2.00. Fees for less than a full program of sixteen hours, dependent on number of hours taken. Nominal laboratory fees are charged in certain departments.

**STUDENT TEACHING**—Students desiring to register for student teaching should communicate with Dr. Helen C. Davis, director of student teaching, before May 20.

**THESIS COURSES**—Graduate Students should consult their major professors regarding Thesis Courses.

## SUMMER QUARTER 1934

First Half, June 16-July 21; Second Half, July 23-Aug. 25

For additional information, write to the Department of Publications

COLORADO STATE TEACHERS COLLEGE  
GREELEY, COLORADO



