

SUMMER TERM 1914
THE STATE TEACHERS COLLEGE OF COLORADO AT GREELEY



SUMMER TERM, C. T. C.
GREELEY, CO. 1914

PHOTO BY RILEY

ADMINISTRATION BUILDING

LIBRARY

TRAINING SCHOOL BUILDING

GUGGENHEIM INDUSTRIAL ARTS BUILDING

5

The State Teachers College

Greeley, Colorado

PRELIMINARY BULLETIN

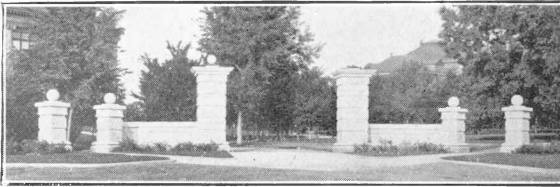

THE GATEWAY TO A PROFESSION

THE SUMMER TERM

1915

SIX WEEKS

June 21 to July 30

BULLETIN OF THE STATE TEACHERS COLLEGE OF COLORADO

Series XIV.

DECEMBER, 1914

No. 5

In all publications of this institution is employed the spelling recommended by the Simplified Spelling Board.

THE SUMMER TERM, 1915

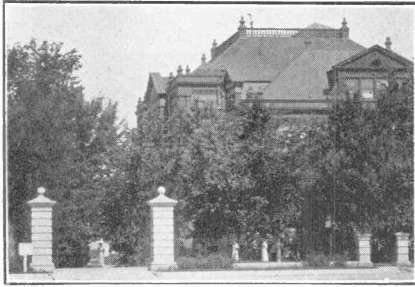

ADMINISTRATION BUILDING

The Summer Term of 1914 was the most successful ever conducted by the College. A thousand persons, students and faculty, were in attendance, studying the ripest and best methods of education, to the end of making better and more efficient teachers, and

also for the more thoro study of the subjects embraced by the school curriculum. Plans are already maturing to make the coming Summer Term of 1915 better than ever. Final arrangements have already been made for non-resident lecturers and teachers for courses not given by the regular faculty. Superintendents, principals, high school, grade, and special teachers will have particular departments of work under very able instructors. The term will be six weeks in length, beginning June 21 and continuing until July 30. These six weeks give an excellent opportunity for teachers and prospective teachers to get into touch with the newest movements in teaching, to take reviews in all subjects, and at the same time to enjoy a vacation in a delightful western college town.



AN APPROACH TO THE MAIN BUILDING

LOCATION

The State Teachers College of Colorado is situated in the most beautiful city of Northern Colorado. Greeley, a town of 10,000 people, is half way between Denver and Cheyenne, and is served by three railroads: the Union Pacific, the Colorado and Southern, and the Denver, Laramie and Northwestern. This was the spot that Horace Greeley had in mind when he said, "Go West, young man, and grow up with the cuntry."



MOUNTAINS

The front range of the Rocky Mountains, and a portion of the Medicine Bow Range are visible from the college campus, with Long's Peak dominating the lesser mountains surrounding Estes Park. The foothills and Estes Park are easily accessible by automobile in a one day's round trip. From the elevation south of the campus the panorama of the whole range from the Wyoming line to Pike's Peak unfolds before the observer.



ALTITUDE AND CLIMATE

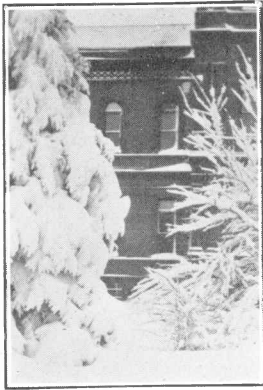

SNOW

Greeley is a mile high. This altitude is not excessive, and it insures pleasant days and cool nights. The nights are never warm and close, as they are in localities where there is more moisture. There is a small amount of rainfall in the summer, but clear days are the usual thing. The climate is not that of the desert. Greeley is the center of one of the most fertile irrigated districts in the world.

BUILDINGS AND GROUNDS

The college buildings are commodious, well arranged, well equipped, and artistic. The buildings are surrounded by a beautiful, shaded campus forty acres in extent, in the center of the residence section of the city and in easy walking distance of the business part of town. There is a good car service for those who prefer to ride.

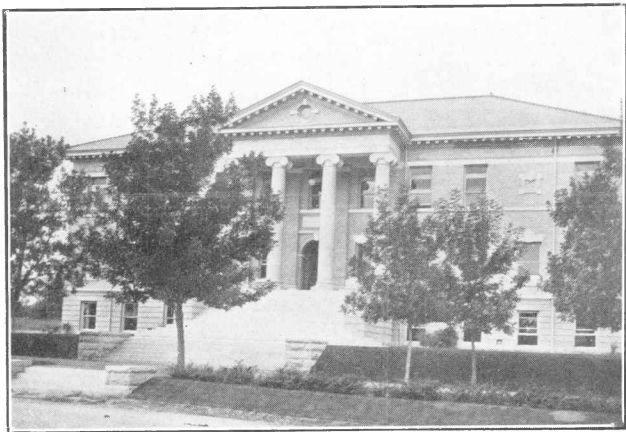

GUGGENHEIM BUILDING

AN OPPORTUNITY



CAMPUS WHITE BIRCH

SUMMER AND NON-RESIDENT STUDY.—By taking advantage of the Summer Term for work in residence and of the correspondence and group study plans for additional work during the school year, teachers may, in a comparatively short time, earn sufficient credits to graduate from the college and take the degree, and a diploma, which is a life certificate to teach in Colorado, and is accepted by most of the mid-west and western states. Liberal advanced standing is allowed for work done elsewhere. A new Non-resident Bulletin has just been issued. It will be mailed by the college on request.

POSITIONS FOR GRADUATES.—The alumni of the institution number 3419. There were last year 645 graduates. All have been placed in good positions, and there is still a demand for teachers—a demand that the college is unable to meet.



SUMMER THEATRICALS



DR. HALL

DAVID STARR JORDAN, LL.D.

Two years ago Dr. Jordan was here as an advocate of World Peace. Since then he has been in Europe on an important mission, and was on the continent when the war began. No student of world politics in America is better prepared to speak of the present catastrophe in Europe than Chancellor Jordan, of Leland Stanford University. He will speak upon his two great subjects: Peace and Evolution.

DR. G. STANLEY HALL, President of Clark University, is to return to Greeley again for the Summer Term of 1915. As has been his custom for the past four or five years Dr. Hall will bring to the school a comprehensive elucidation of the newest movements in education and the latest discoveries and conclusions in the field of Sycology.

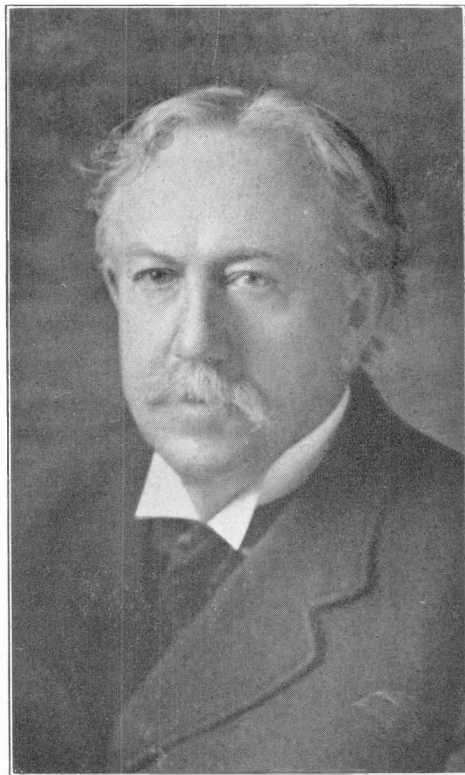

DR. JORDAN

RICHARD BURTON,
Ph.D.

After an interval of a year Dr. Burton will be associated once more with the regular faculty for the summer of 1915. To his fourteen volumes of Poetry, Essays, and Criticism, Dr. Burton has added two important books since his sojourn here two years ago. These are, "Little Essays in Literature and Life," and "How to See a Play." Dr. Burton's lectures this year will be, as usual, inspiring talks on world-literature, and literary men.



DR. BURTON



DR. SCHMUCKER

SAMUEL C.
SCHMUCKER, Ph.D.

Dr. Schmucker is definitely engaged for the science lectures of the term. He is an authoritative scientist who succeeds in putting real science into popular terms, so interesting that everyone is delighted with his lectures, whether primarily interested in science or not.

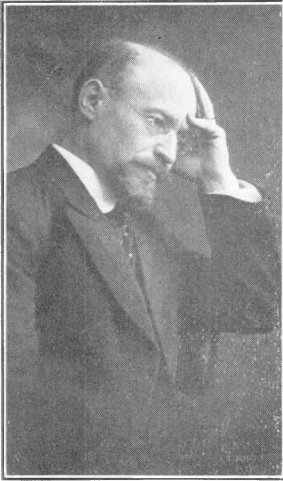

DR. STEINER

EDWARD A. STEINER, Ph.D.

No man has more successfully interpreted the forener and the immigrant to America, and America to the forener than Dr. Steiner. In this, his second course of lectures in Colorado State Teachers College, he wil speak on the folloing subjects: 1. The Tide of the Emigrant: Its Ebb and Flow. 2. The Trail of the Emigrant. 3. Tolstoy: the Man and His Message. 4. The Mediator. 5. From Alien to Citizen.

HENRY
SUZZALLO, Ph.D.

The most recent filofical developments in the social aspects of Education wil form the core of Dr. Suzzallo's lectures for 1915. His lectures ar always characterized by clear thinking and clear, direct speaking, enabling every student easily to follo him in the discussion of very complex subjects.



DR. SUZZALLO

DEPARTMENTS CONDUCTED BY THE REGULAR COLLEGE FACULTY



THE PRESIDENT'S RESIDENCE

THE REGULAR COLLEGE FACULTY will, as usual, give the courses which constitute the body of the work of the Teachers College. Supplementing this work there will be special departments for the Summer Term devoted to the work of Superintendents, High School, and Elementary School Principals, and other administrative officers. These will be conducted by prominent practical school men drawn from the best in the state and the nation.

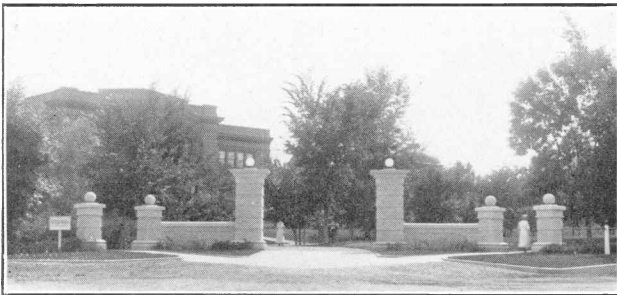

TRAINING SCHOOL AND LIBRARY FROM THE NORTHEAST GATEWAY

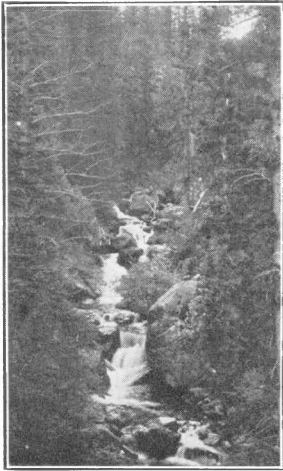

"COOL AND CLEAR"

TRAINING SCHOOL

The work in the Training School will be under the supervision of Dean Hugh. He will be assisted by his regular teaching corps and other special teachers, conducting work in Kindergarten, Primary, Intermediate and Grammar Grade work.

INDUSTRIAL ARTS

Work in all fazes of industries will be in charge of Dean Hadden, Director Marshall, Director Isaacs, Miss Kissick, Mr. Withington, and assistants. This department includes Manual Training, Household Economics, Art, and Agriculture, in all their divisions.

FYSICAL EDUCATION

Director R. R. Long, who has recently come to us from the hedship of the department in Stanford, wil hav charge of the work in Fysical Education. He and his assistants wil hav their classes in the open. Plays and out-door games wil be emphasized.



THE PLAY HOUR

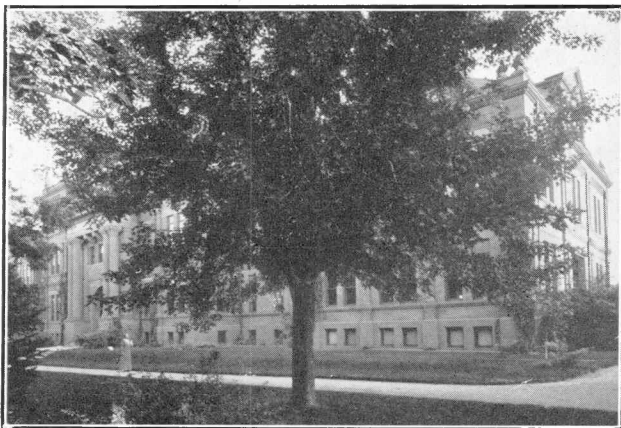

THE ADMINISTRATION BUILDING

MUSIC

The Department of Music will be conducted by the efficient and popular director, Mr. J. C. Kendel.

RURAL SCHOOL WORK

This is in charge of Mr. Mooney, the School Visitor, and prominent men in rural education from outside the school.

HISTORY AND GOVERNMENT

Mr. Edwin B. Smith, recently of Columbia University, is in charge of the work in History and Civics.

SYCOLOGY AND SYCO-CLINICS

Dr. J. D. Heilman continues his work in Sycology, including the study of defectiv, delinquent and anormal children.



A WINTER VIEW



PRESIDENT Z. X. SNYDER

SOCIAL SCIENCE

Dean G. R. Miller.

BIOTICS IN EDUCATION

President Z. X. Snyder.

READING AND EXPRESSION

Dean Frances Tobey.

MATHEMATICS

Professor George William Finley.

FOREN LANGUAGES

Dean James H. Hays, Latin and Mythology; Professor John J. Lister, German, French, and Spanish.

LITERATURE AND ENGLISH

Professor E. A. Cross.

BIOLOGICAL SCIENCE

Professor Beardsley, and assistants.

ELEMENTARY AGRICULTURE

Professor Withington.

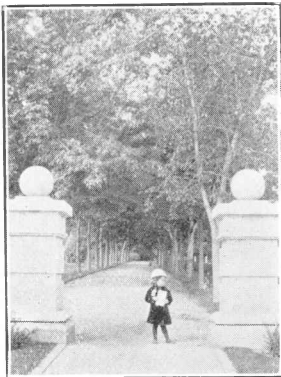

OFF TO COLLEGE

LIBRARY SCIENCE

Professor A. F. Carter.

EDUCATION

Dean Thomas C. McCracken.



THE GRAND OLD MAN

ENTERTAINMENT



SUMMER THEATRICALS

Special times are set apart for theatricals, dancing, and out-door sports, such as golf, tennis, folk dancing, games and the like. These entertainment features are set for times that do not interfere with school work.

EXCURSIONS

Opportunities are offered for frequent excursions to places of interest near by. Automobile parties for one-day, two-day, and week-end trips to the mountains and Estes Park may be organized at any time. The cost is reasonable for all. During the term one or two railroad excursions are arranged. These may be run to Eldora, Ward, up to the pass on the "Moffat Road" or to Pike's Peak.

RAILROAD RATES AND ACCOMMODATIONS.—All Colorado roads will sell round-trip tickets to Greeley from state points, at special reduced rates, without the necessity of procuring certificates. The dates of sale will be given in the Regular Summer Term Bulletin. Special arrangements have been made for stop-over privileges at Greeley for those enroute to and from the Pacific-Panama Exposition. This will enable many Eastern and Southern teachers to attend Teachers College and at the same time give them an opportunity to go to the Exposition if they care to do so.

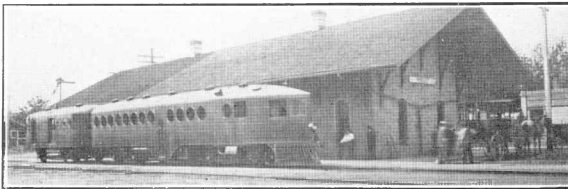

ARRIVING IN GREELEY BY MOTOR CAR

ORGANIZATION *of* THE COLLEGE

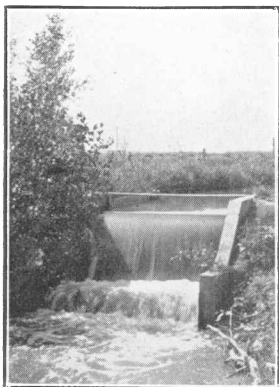

COLORADO IRRIGATION

The College is organized under three divisions:

1. **THE JUNIOR COLLEGE.**—A course of two years to prepare teachers in city grade schools and for general public school positions.

2. **THE SENIOR COLLEGE.**—A course of two additional years to prepare teachers for grade principalships, supervision of special subjects in the elementary schools, teachers of high school subjects, and for superintendencies and principalships of systems of schools.

3. **THE GRADUATE COLLEGE.**—A course of study, largely advanced and research work, to give the specialist in education an opportunity to acquire the knowledge necessary to the professional educator.

DIPLOMAS AND DEGREES.—All the diplomas from the college are life certificates to teach in Colorado and are honored in most of the neighboring states.

Graduation from the Junior College—2-year course, Pd.B.

Graduation from the Senior College—3-year course, Pd.M.

Graduation from the Senior College—4-year course, A.B.

Graduation from the Graduate College—A.M. in Education.



STORY TELLING HOUR

BOARD AND ROOMS

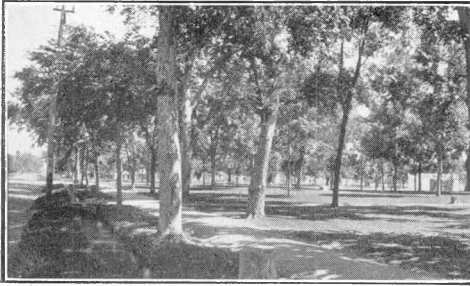

LINCOLN PARK, GREELEY

The college is surrounded by pleasant, roomy, modern houses with well-kept, shady lawns. Students are accommodated with rooms and board in these houses at a reasonable cost.

The school does not maintain dormitories.

| | | | |
|----------|---|-------------------------------|--------------|
| EXPENSES | { | Board for six weeks from..... | \$21 to \$24 |
| | | Room for six weeks from..... | 12 to 15 |
| | | School fees from..... | 15 to 30 |
| | | Total from..... | \$48 to \$69 |

The necessary expenses are for board, room, and school fees. Board costs from \$3.50 to \$4.00 a week. Rooms cost from \$8 to \$10 a month. The college furnishes books and working materials. The fees depend upon the number of courses the student takes. Each course gives a college credit of five hours toward graduation. A total of 120 hours are required for graduation in the two-years' course, 180 for the three-years' course, and 240 for the four-year's course and the A.B. degree.

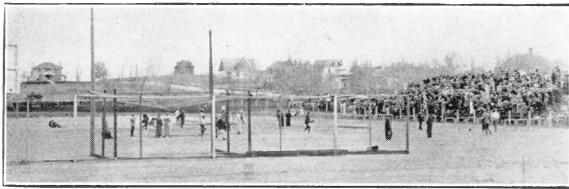

CRANFORD FIELD

FEEES FOR THE SUMMER TERM, 1915

| | |
|------------------------|---------|
| For one course..... | \$10.00 |
| For two courses..... | 15.00 |
| For three courses..... | 20.00 |
| For four courses..... | 25.00 |
| For five courses..... | 30.00 |

THE REGULAR SUMMER TERM BULLETIN

This circular is only the preliminary announcement of the Summer Term of 1915. The Summer Term Bulletin, containing detailed announcements of the courses to be offered, programs,

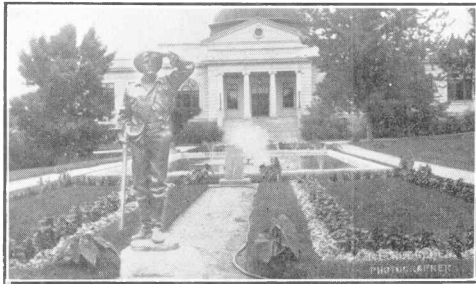

THE LIBRARY ESPLANADE AND PIONEER STATUE

and all other matters of interest to the student who expects to attend the session, will be ready about March 1. If you are interested, have your name placed on the mailing list. The bulletin will be sent to you as soon as published.

Arrange to attend the Summer Term in Greeley from June 21 to July 30. Get a stop-over on your Pacific-Panama thru ticket. After the Summer Term go on to San Diego, Los Angeles, and San Francisco. Be in Oakland for the National Education Association August 22 to 26.

Address all communications to

THE STATE TEACHERS COLLEGE
GREELEY, COLORADO