

# MESA COLLEGE

Catalog Supplement

1941-42

MURR MEMORIAL LIBRARY  
MESA COLLEGE  
GRAND JUNCTION, COLORADO

GRAND JUNCTION, COLORADO

# Mesa College Personnel

---

## MESA COLLEGE COMMITTEE

|   |                |
|---|----------------|
| R. H. Penberthy, President                                | Grand Junction |
| J. A. Edling, Secretary                                   | Appleton       |
| M. L. Dilley, Treasurer                                   | Clifton        |
| Mrs. Clyde Biggs  | Grand Junction |
| Carl Porter   | Collbran       |
| Mrs. Sadie Hogsett, County Supt. of Schools, (Ex-Officio) | Fruita         |

---

## OFFICERS OF ADMINISTRATION

|                                  |                               |
|----------------------------------|-------------------------------|
| Horace J. Wubben, B. A., M. A.   | President of the College      |
| Mary Rait, B. A., M. A.          | Vice-President, Dean of Women |
| Marshall C. Miller, B. A., M. A. | Dean of Men                   |
| Maurice Griffith, B. A., M. S.   | Registrar                     |

---

## FACULTY

|   |  |
|---|--|
| Rolland R. Bali, M. A., University of Colorado              | Leonard Lindblad, B. S., Colorado State College                |
| W. C. Binneweis, Ph. D., University of Nebraska             | Orlando Lindesmith, M. A., University of Wisconsin             |
| Cecilia Cardman, B. F. A., University of Colorado           | Marshall C. Miller, M. A., Colorado State College of Education |
| Peter L. Carlston, B. S., University of Utah                | Evangeline Olsen, M. A., University of Iowa                    |
| Mattie F. Dorsey, Ph. D., University of Colorado            | Sally Peebles, M. A., University of Colorado                   |
| M. B. Fitzgerald, Northwest Missouri Teachers College       | Mary Rait, M. A., University of Colorado                       |
| Maurice Griffith, M. S., Colorado College                   | Louise Roloff, B. S., University of Colorado                   |
| William Hartman, M. A., Colorado State College of Education | Harold Routh, B. S., Colorado State College                    |
| Edward Holt, M. S., University of Colorado                  | Lilian Sabin, Ph. B., University of Wisconsin                  |
| Faith Johnston, M. S., Kansas State College                 | Lawrence Sardoni, M. A., Brigham Young University              |
| Marie Killheffer, M. A., University of Chicago              | Charles H. Tucker, M. S., University of Colorado               |
|   | Kenneth Ury, M. A., University of Iowa                         |
|   | Horace J. Wubben, M. A., University of Colorado                |

---

## SPECIAL MUSIC INSTRUCTORS

Lawrence Sardoni, M. A., Head of the Music Department

|                                      |                                     |
|--------------------------------------|-------------------------------------|
| Norman Gifford, Woodwind Instruments | Grace Ritchie, Elem. School Methods |
| William H. Gould, Voice              | William Sorensen, Violin and Viola  |
| Carl Hillyer, Piano and Organ        | Goodsell Slocum, Piano and Organ    |
| Marie Olcott, Piano                  | Marie Treece, Voice, Contact Troupe |

# Calendar

1941-42

## FALL QUARTER

|                 |   |
|-----------------|---|
| September 9     | Freshman week begins                                    |
| September 12-13 | Registration for Fall Quarter                           |
| September 15    | Classes begin   |
| October 23-25   | Division meeting, Colorado Education Assn.              |
| October 31      | Homecoming  |
| November 11     | Armistice holiday                                       |
| November 27-28  | Thanksgiving holiday                                    |
| December 8      | Fall Quarter final examinations begin <i>Finals 1-5</i> |
| December 13     | Christmas holiday begins                                |

## WINTER QUARTER

|             |   |
|-------------|---|
| December 29 | All students complete registration      |
| December 30 | Classes begin                           |
| January 1   | New Year's holiday                      |
| March 9     | Winter Quarter final examinations begin |
| March 14    | Spring vacation begins                  |

## SPRING QUARTER

|          |   |
|----------|---|
| March 23 | All students complete registration      |
| May 29   | Spring Quarter final examinations begin |
| June 5   | Commencement                            |

## GUIDANCE - ORIENTATION

The Guidance-Orientation program at Mesa College is invaluable. It is put into practical use and achieves tangible results. Before the student registers at Mesa College he usually has a pre-registration conference with a staff member. At this informal meeting the staff member helps the student plan his college program, including academic, social and other extra-curricular factors. Abilities and interests are considered at this meeting. If it is necessary for the student to work, a program is outlined which will help him get the most out of his studies and at the same time earn all or part of his living.

During Freshman Week tests are given to students who register at the College for the first time, to determine further their interests and abilities. Throughout the year the student has frequent consultations with his advisor, who takes a personal interest in the student. At these consultations the faculty member checks with the student to learn if he is getting the most out of his college work. Often-times study habits, social problems et cetera are discussed at the meetings.

Each Tuesday afternoon for one hour during the Fall Quarter small student groups meet with their counselors. Students informally discuss varied subjects and help each other solve individual problems. This is also an excellent method of helping new students get acquainted.

Annually, during the Spring Quarter, Mesa College sponsors a Vocational Education Conference to help students gain a more thorough understanding of job possibilities in the various occupational fields. Leaders in the professions and trades from Grand Junction and other sections of the state are the speakers at these meetings.

# Class Schedule

| Hr.   | Mon. - Wed. - Fri.   | Tuesday   | Thursday  |
|-------|--|---|---|
| 8:00  | Algebra-Math. 11<br>Freshman English<br>Principles of Economics<br>Algebra-Math. 1<br>Harmony<br>Public Speaking***<br>Organic Chemistry***<br>European History                          | Algebra-Math. 11<br>Inorganic Chemistry-44<br>Public Speaking   | Algebra-Math. 11<br>Inorganic Chemistry-44<br>Public Speaking   |
| 9:00  | General Physics<br>Freshman English<br>Spanish Reading**<br>American Government<br>Algebra-Math. 1<br>First Year Harmony<br>General Psychology<br>Survey of American Literature          | General Physics<br>Advanced Composition<br>Solfeggio-Sight Singing<br>Biology-44<br>Engineering Drawing*          | General Physics<br>Advanced Composition<br>Solfeggio-Sight Singing<br>Biology-44<br>Engineering Drawing*            |
| 10:00 | Freshman English-01<br>Beginning Spanish<br>Calculus<br>Freshman English<br>Music-History, Appreciation<br>Public Speaking**<br>English-44   | Freshman English-01<br>Beginning Spanish<br>Calculus<br>Biology<br>Introduction to Sociology<br>Journalism        | Freshman English-01<br>Beginning Spanish<br>Calculus<br>Biology<br>Introduction to Sociology<br>Journalism          |
| 11:00 | Freshman English<br>Hygiene <i>1st aid men</i><br>United States History<br>Economic History-44<br>French Reading<br>Accounting<br>General Psychology-88                                  | Freshman Orientation  | Assemblies—Meetings   |
| Noon  |  |   |   |
| 1:10  | Structural Geology<br>Beginning German<br>Freshman English<br>Algebra-Math. 1<br>Survey of English Literature<br>Homemaking<br>Elementary Methods****<br>Introduction to Ed. (Fri. only) | Structural Geology<br>Beginning German<br>Homemaking<br>Practice Teaching*<br>Inorganic Chemistry<br>Dramatics*   | Structural Geology<br>Beginning German<br>Homemaking<br>Elementary Methods****<br>Inorganic Chemistry<br>Dramatics* |
| 2:10  | 2:10 Hygiene (1st aid) women<br>Structural Geology<br>Economic History<br>College Choir<br>Introduction to Fiction<br>European History-44<br>General Psyc. for Teachers-000              | Structural Geology<br>Practice Teaching (also Wed.)<br>Library Science<br>Art Appreciation-44<br>Color and Design | Structural Geology<br>General Psyc. for Teachers-000<br>Library Science<br>Art Appreciation-44<br>Color and Design  |
| 3:10  | Freehand Drawing<br>Commercial Art<br>Studio Art<br>College Band   | Freehand Drawing<br>Commercial Art<br>Studio Art  | Freehand Drawing<br>Commercial Art<br>Studio Art  |

\*Class meets double period

\*\*If the demand is sufficient

\*\*\*Class meets Monday and Wednesday

\*\*\*\*Class meets Monday-Wednesday-Thursday

44-88—Terminal courses—not designed for senior college preparation

000—Class meets Monday-Thursday-Friday

# Business Department

Beginning the school year 1941-42, Mesa College's Business Department, which was organized in 1940, will offer an expanded curriculum to include all of the necessary primary and advanced business courses. Because of the rapid growth of the department, the instructional staff has been increased.

The business courses at Mesa College are not designed just to teach the mechanical skills necessary to operate machines, but to prepare students for positions which require more than mastery of a machine.

Many of the courses taken in the Business Department of Mesa College may be transferred to the business schools of most of the universities and colleges without a deduction in credit.

Students in the business courses who are regularly enrolled at Mesa College may take any courses in other departments of the college. Courses in other departments are designed to give the business students a liberal background in fields which will help them to secure the most desirable business positions. Some of these courses include: Spanish, French, Speech, Psychology, Economics, American Government, Journalism, Mathematics, Chemistry, History and Home Economics.

Business students have the same privileges as students in any of the other departments of the College. They participate in student government, dramatics, athletics, publications, and all other forms of student activity.

| Hr.   | Mon. - Wed. - Fri.                                       | Tuesday                                 | Thursday                                |
|-------|--|---|---|
| 8:00  | Beginning Shorthand<br>Accounting                        |   |   |
| 9:00  | Advanced Shorthand<br>Beginning Typing                   | Bookkeeping                             | Bookkeeping                             |
| 10:00 | Advanced Typing<br>Business English<br>Rapid Calculation | Secretarial Practice<br>Personal Typing | Secretarial Practice<br>Personal Typing |
| 11:00 | Advanced Typing<br>Accounting 44                         |   |   |
| Noon  |  |   |   |
| 1:10  | Beginning Typing   |   |   |
| 2:10  |  |   |   |
| 3:10  |  |   |   |

**NOTE.**—Business students may take any course or a combination of courses for a fee of \$5 a quarter. This fee is in addition to incidental fees listed on Page Eleven of the Catalog. Business students who do not take courses in other curriculums do not pay a library fee.

# Physical Education

Every man and woman student at Mesa College is expected to spend a portion of each week in healthful activity. The physical education program at Mesa College is designed so that every student will become proficient in some physical activity that can be carried over into later life.

Special activity classes are organized for those students who can benefit by corrective exercises.

## PHYSICAL EDUCATION FOR WOMEN

| Hr.                 | Mon. - Wed. - Fri.      | Tuesday                                     | Thursday                                    |
|---------------------|-------------------------|---|---|
| 8:30<br>to<br>10:00 |                         | Games for Sophomore women taking Education. | Games for Sophomore women taking Education. |
| 10:00               | American Folk Dance     |   |   |
| 11:00               | Marching and Gymnastics |   |   |
| 1:00                |                         | Archery                                     | Archery                                     |
| 2:00                |                         | Archery                                     | Archery                                     |
| 2:10                | Elementary Tennis       |   |   |
| 3:10                | Advanced Tennis         |   |   |

Horseback riding to be arranged.

Enrollment in each class will be limited.

Admittance to class will be made after physical examinations.

Every woman must register with the physical education instructor (not her counsellor).

## PHYSICAL EDUCATION FOR MEN

| Hr.   | Monday-Wednesday  | Tuesday   | Thursday  |
|-------|---|---|---|
| 8:00  | Beginning Swimming  | Basketball  | Basketball  |
| 9:00  | Advanced Tumbling and Apparatus Work<br>Beginning Golf        | Beginning Tumbling and Apparatus Work<br>Beginning Golf       | Beginning Tumbling and Apparatus Work                         |
| 10:00 | Touch Football  | Competitive Basketball  | Competitive Basketball  |
| 11:00 | Beginning Tennis  | <del>Archery<br/>Touch Football</del>                         | <del>Archery<br/>Touch Football</del>                         |
| 1:00  | Advanced Tennis   | Advanced Tennis   | Advanced Tennis   |
| 2:00  | Competitive Track<br>Competitive Golf<br>Competitive Football | Competitive Track<br>Competitive Golf<br>Competitive Football | Competitive Track<br>Competitive Golf<br>Competitive Football |

# National Defense

Realizing the necessity to aid in the National Defense Program, Mesa College is keeping abreast of conditions and is adjusting certain curriculums which will help the students of the College fit into the Program and be prepared for any emergencies.

Particular courses which are especially designed for the National Defense Program include Civilian Pilot Training, First Aid Hygiene, Homemaking, Radio Communication, Motor Mechanics, Elementary Electricity, Metal Work, Blue Print Reading.

Some of these defense courses are given in cooperation with the Grand Junction public schools and the National Youth Administration.

---

## CIVIL AERONAUTICS

Several changes in the type of program and student eligibility have been made in the Civilian Pilot Training program since its beginning in Mesa College in December, 1939. The program is now divided into several different parts.

The primary training is now being offered through Mesa College and the Drapela Flying School. Present plans indicate the advanced phase of the training may be available during the summer of 1941 and succeeding sessions.

A Fall, Spring, and Summer session has been offered in primary training since the inception of the training program.

To be eligible for the primary training, a student must have reached his nineteenth but not his twenty-sixth birthday. He must be an American citizen and be able to pass the required physical examination. Freshmen are not eligible for the training.

A student must have acquired at least 45 quarter hours credit and have a Sophomore classification to be eligible. The cost to the student is \$25, divided as follows: \$6, physical examination; \$9, accident insurance, and \$10, College fee. Completion of the primary course entitles the trainee to a private license.

---

## WORKING STUDENTS

Students who are considering earning part or all of their expenses while in Mesa College should have enough money to defray their expenses the first quarter. Work possibilities in Grand Junction are usually good, but it is sometimes difficult to place a student immediately upon his arrival in Grand Junction.

Students who are considering earning a part of their expenses while they are enrolled in Mesa College must realize they are expected to be as devoted to their jobs as though they were regular employees.

---

**SUPPLEMENT**—This Catalog Supplement is to be used in conjunction with the Mesa College Catalog of the 1940-42 edition. For additional information, address the Mesa College Office, North Ave. and Twelfth St., Grand Junction.



Main entrance hall  
of Mesa's modern,  
streamlined plant

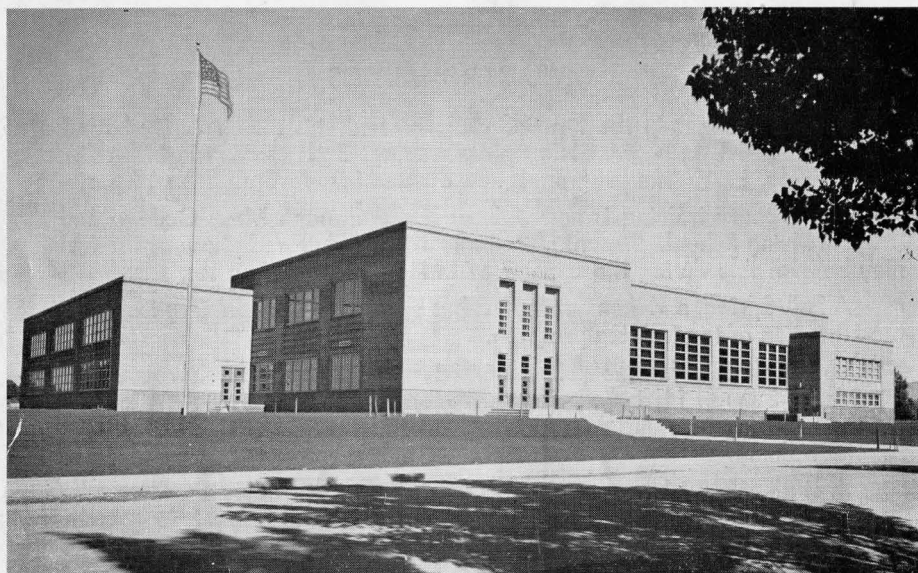

Mesa College's new \$300,000 building is a flexible unit

Students learn  
homemaking in this  
modern laboratory

