



Climate Update



Nolan Doesken
State Climatologist
Colorado Climate Center

Presented to
Water Availability Task Force
14 April 2015
Denver, CO

Water Year 2015 Temperature Departures

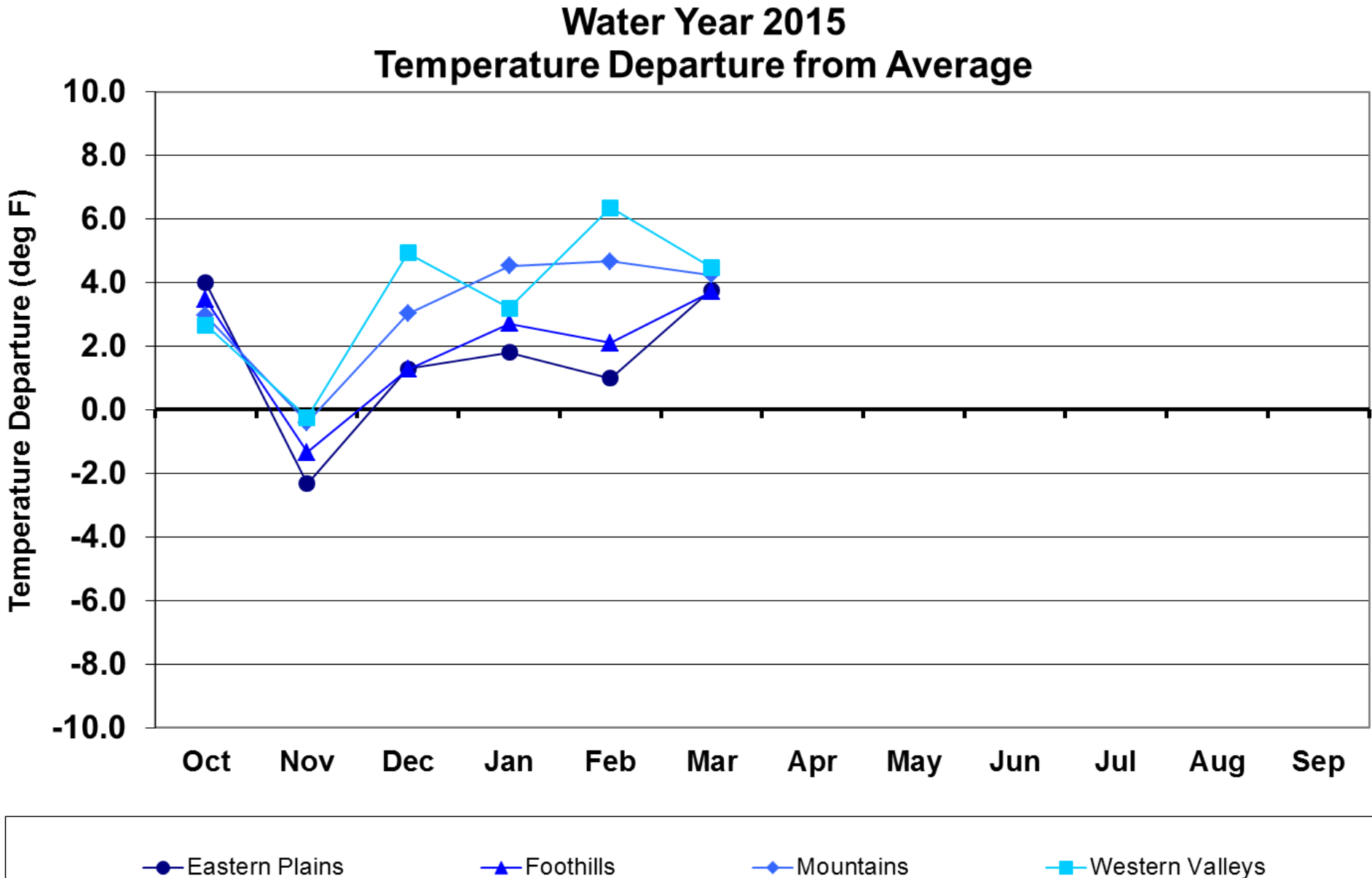

March Average Temperature History for Colorado (NCDC)

Colorado, Average Temperature, March

40.4 F (+6.7) Ranks

6th warmest 1895-

2015. Warmest since

2012

— 1901-2000
Avg: 33.7°F

—●— Avg Temperature

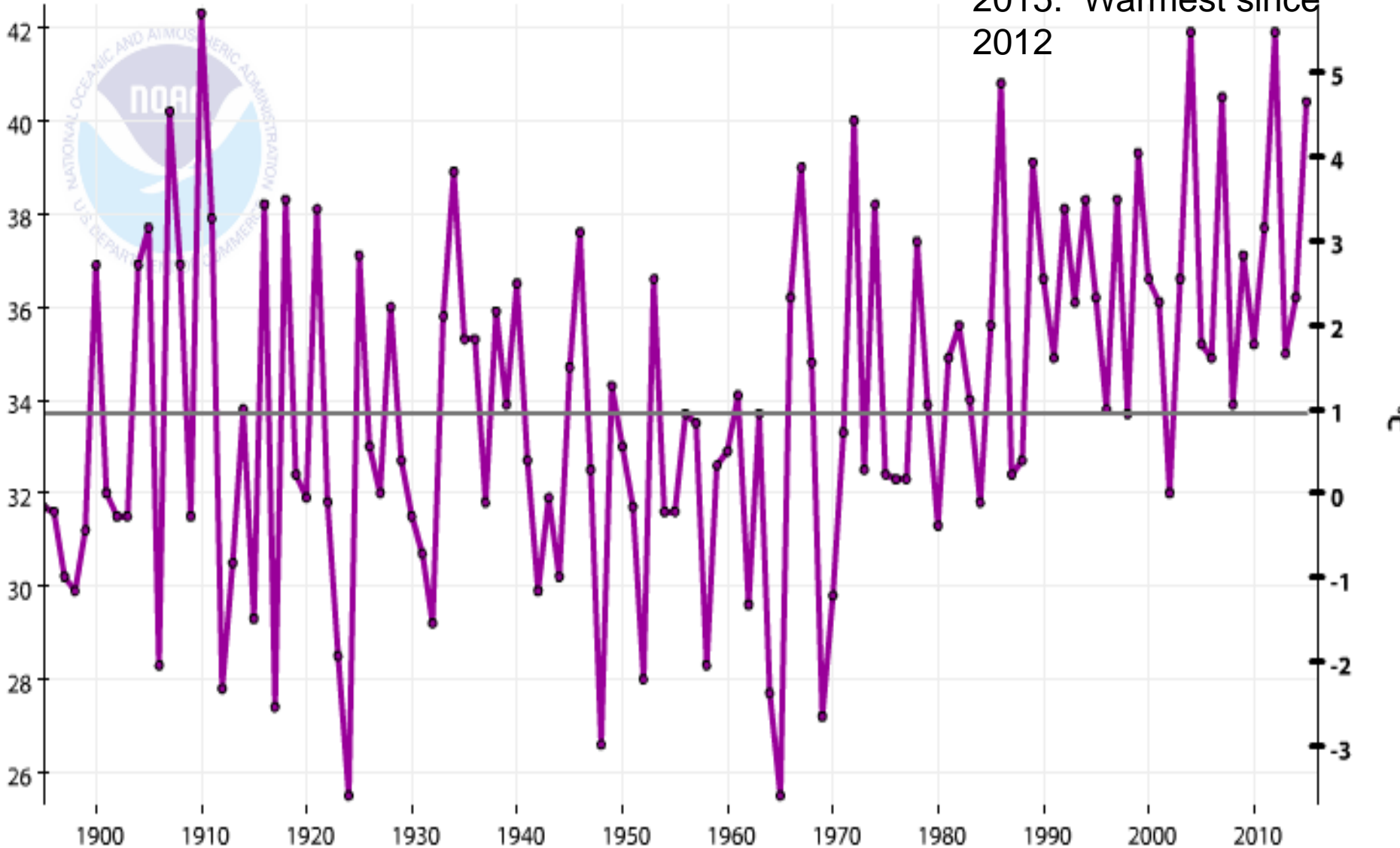

Departure from Normal Temperature (F)

3/1/2015 – 3/31/2015

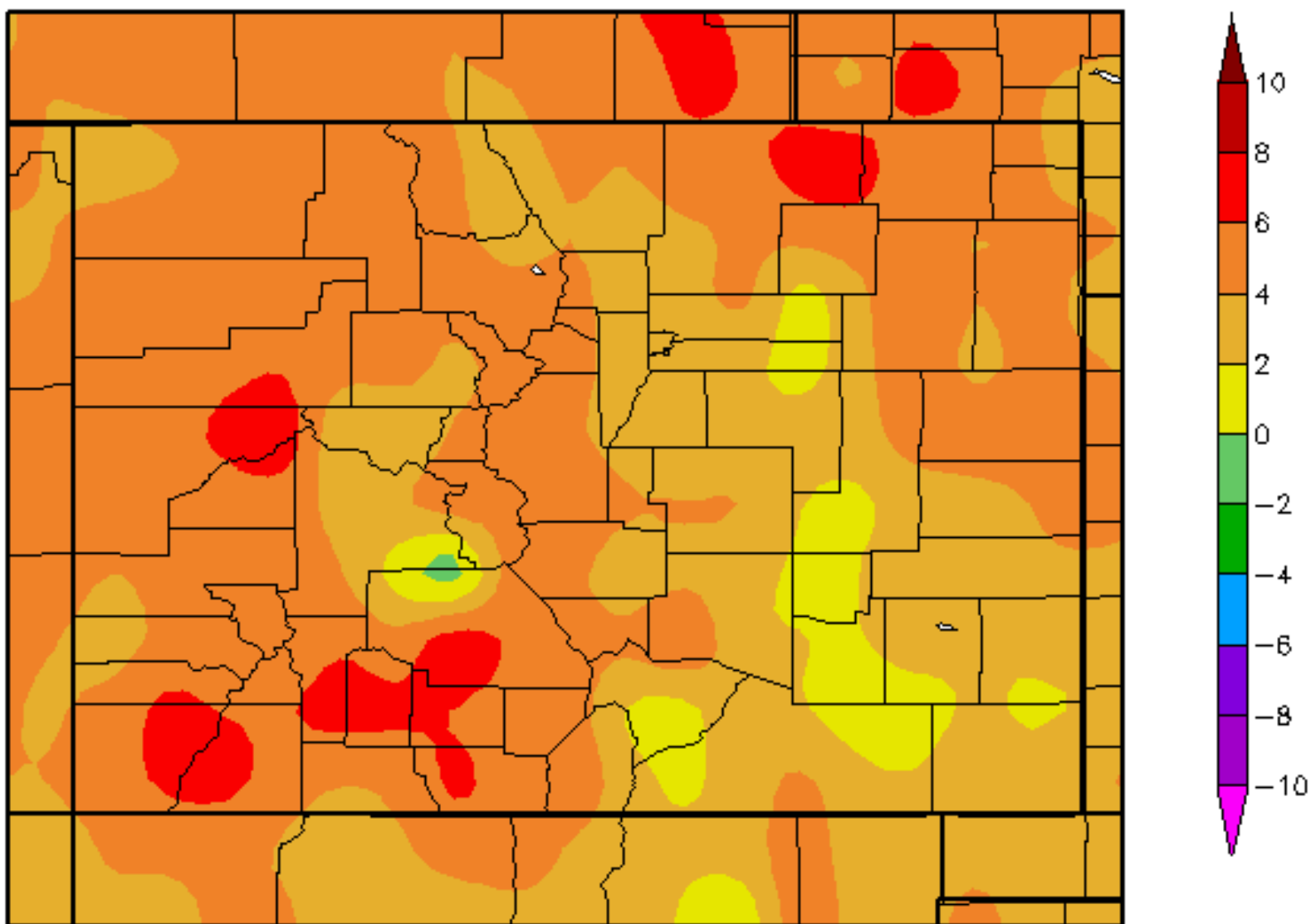

Departure from Normal Temperature (F)

4/1/2015 - 4/13/2015

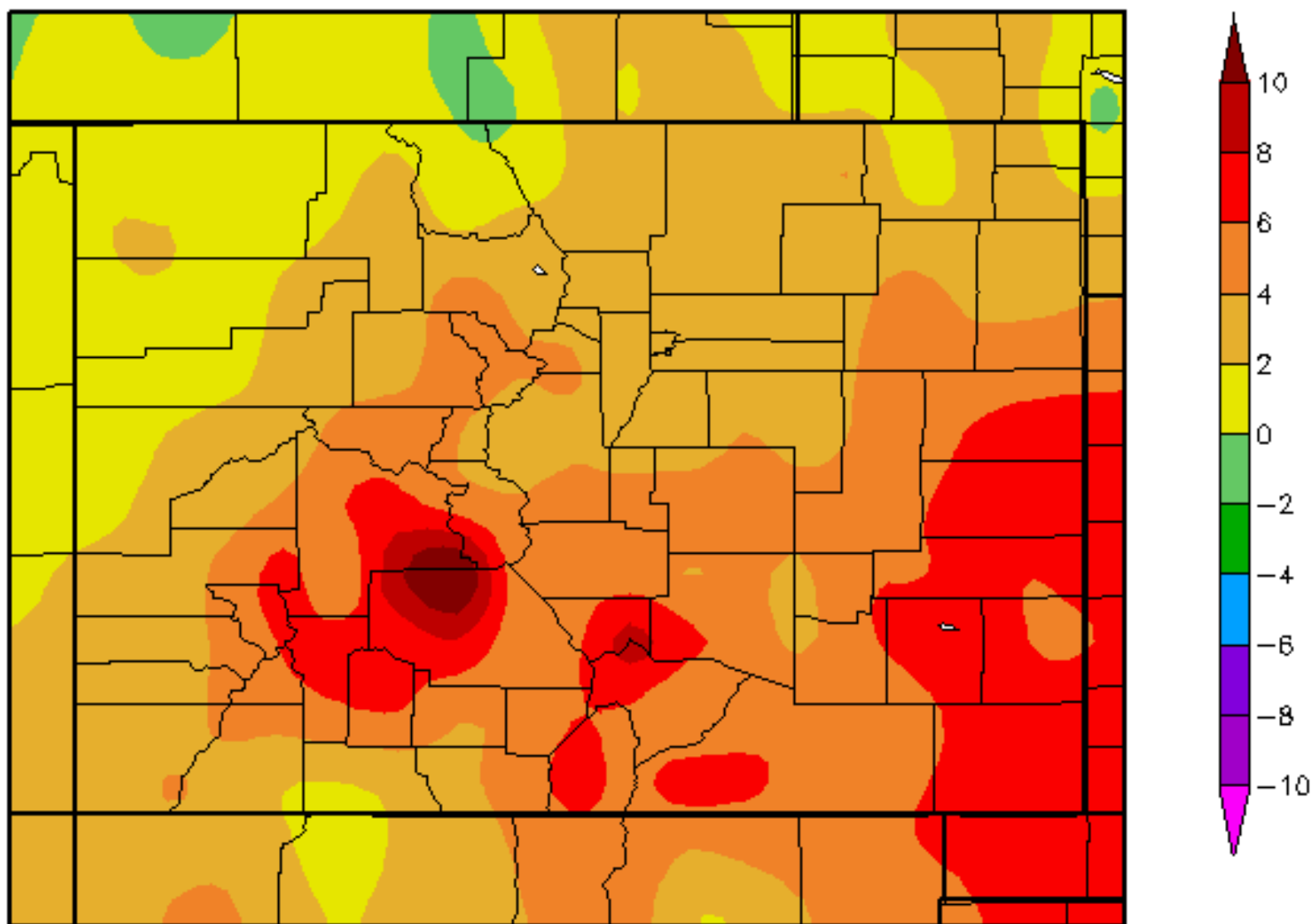

Denver-Stapleton Daily Max/Min Temperature with Normal (Oct 1, 2014 - Present)

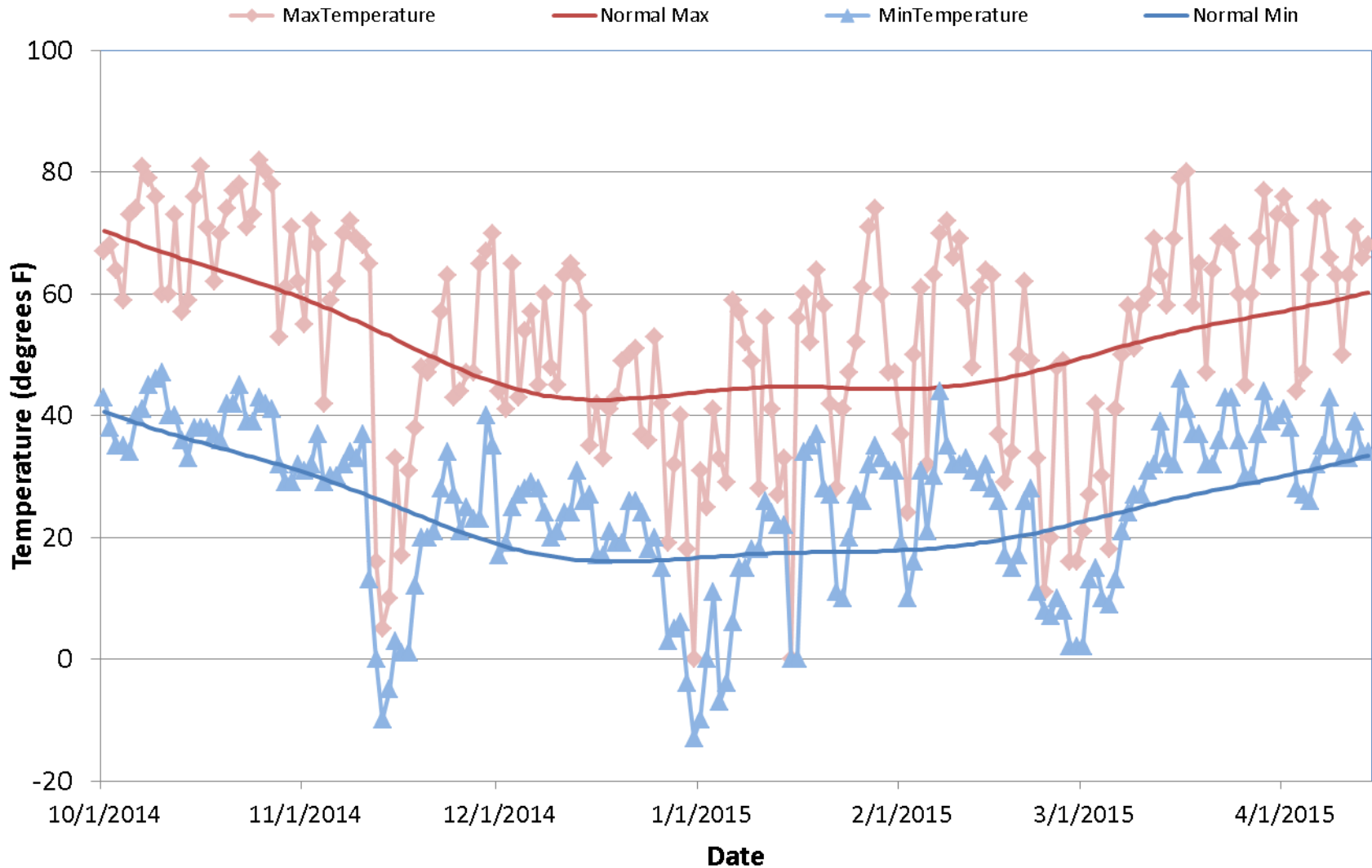

Grand Junction Daily Max/Min Temperature with Normals (Oct 1, 2014 - Present)

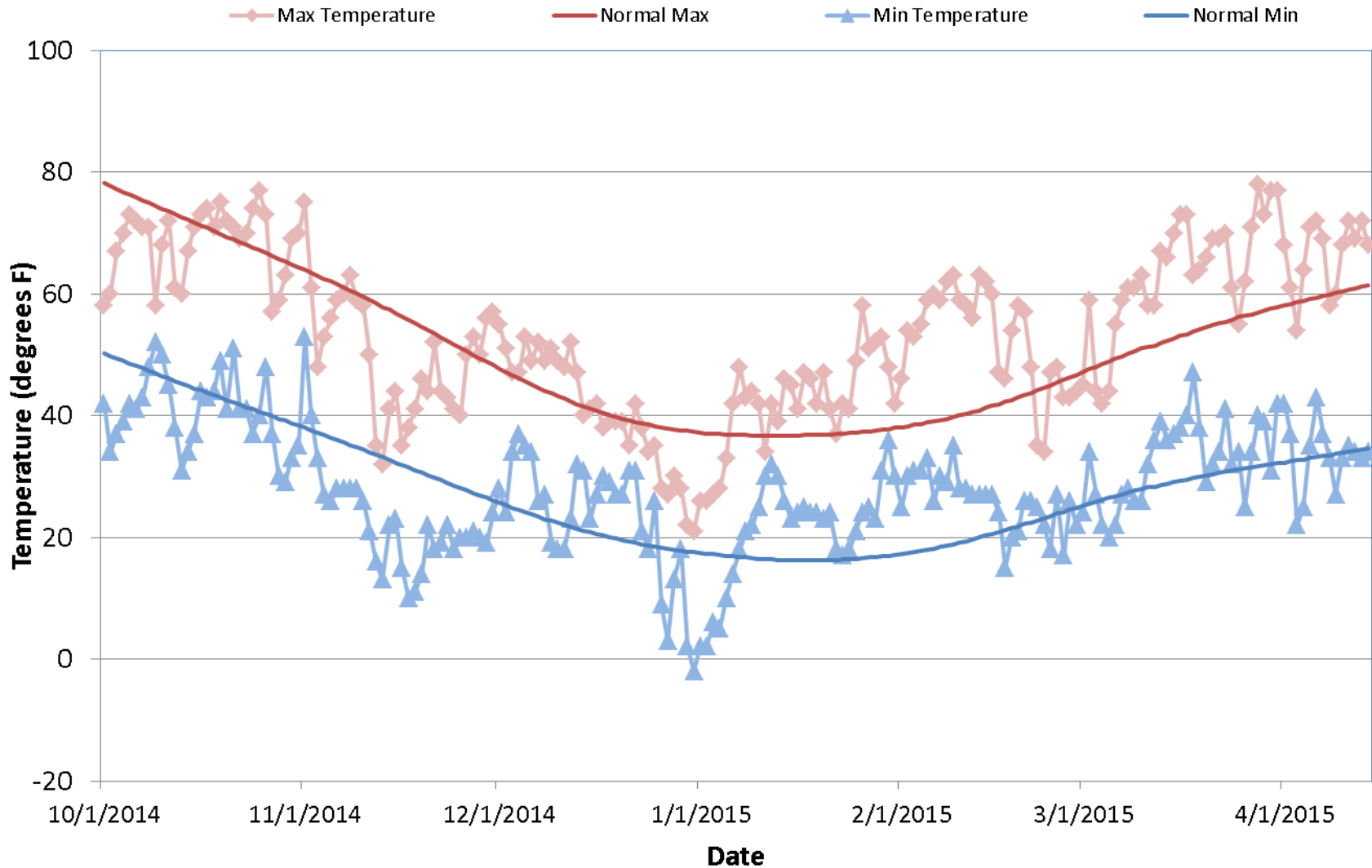

Colorado March 2015 Precipitation as a Percentage of Normal

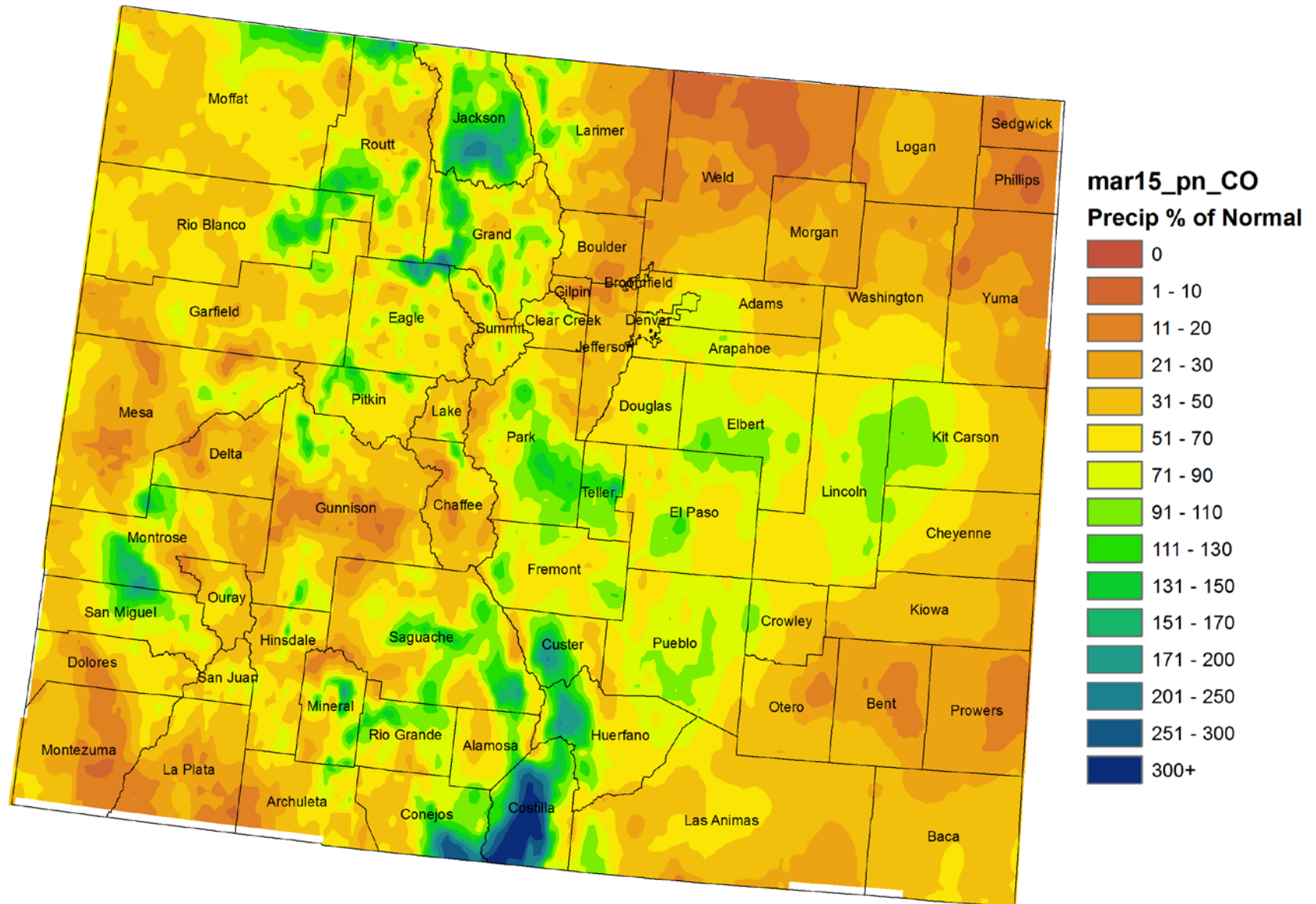

March 2015 Statewide Precipitation

Colorado, Precipitation, March

— 1901-2000 Avg: 1.52" —●— Precip

0.88" (-0.64") 20th driest 1895-2014, Driest since 2012

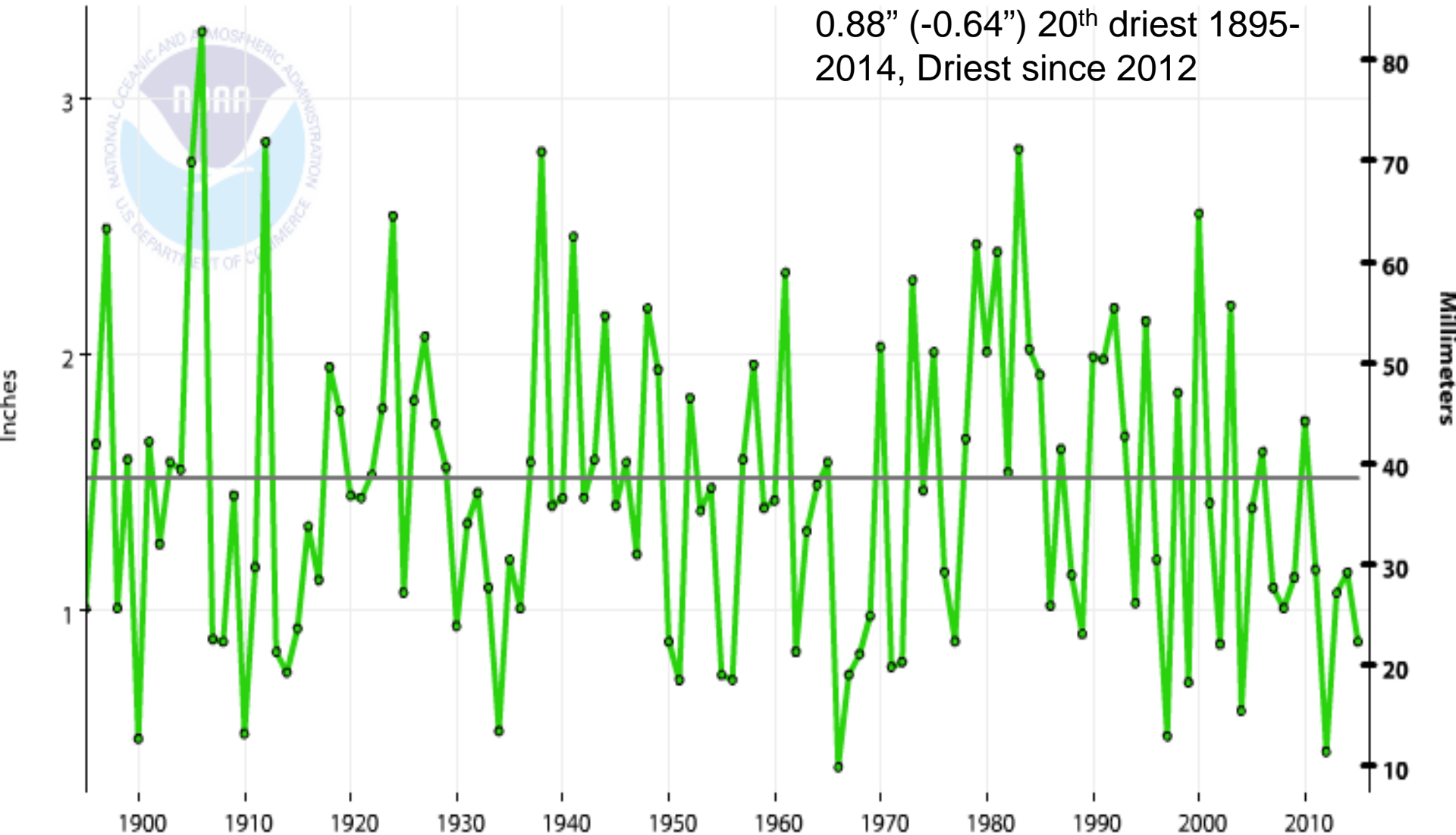

Colorado Water Year 2015 Precipitation as a Percentage of Normal October 2014 - March 2015

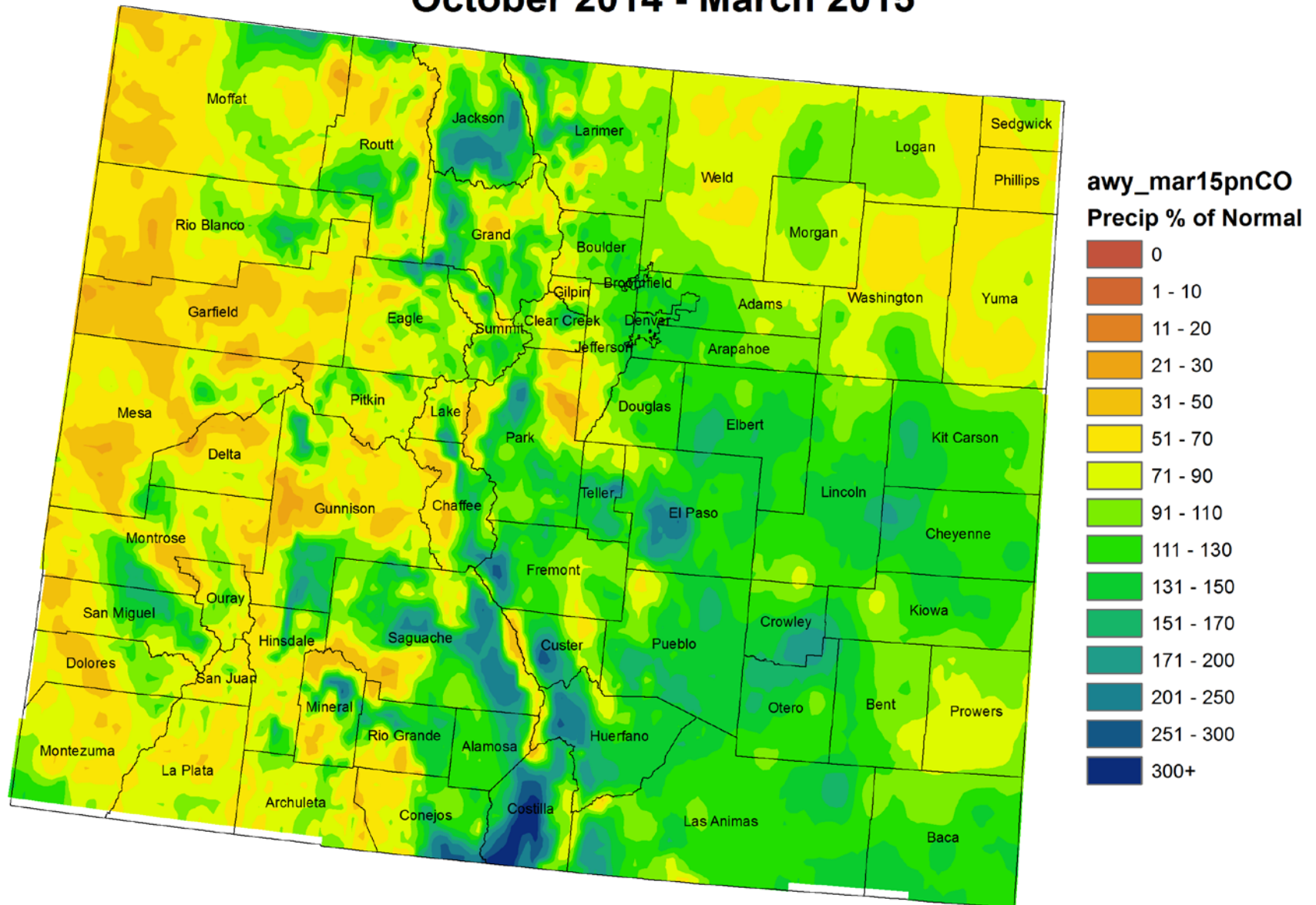

Colorado Month to Date Precipitation 1 -12 April 2015

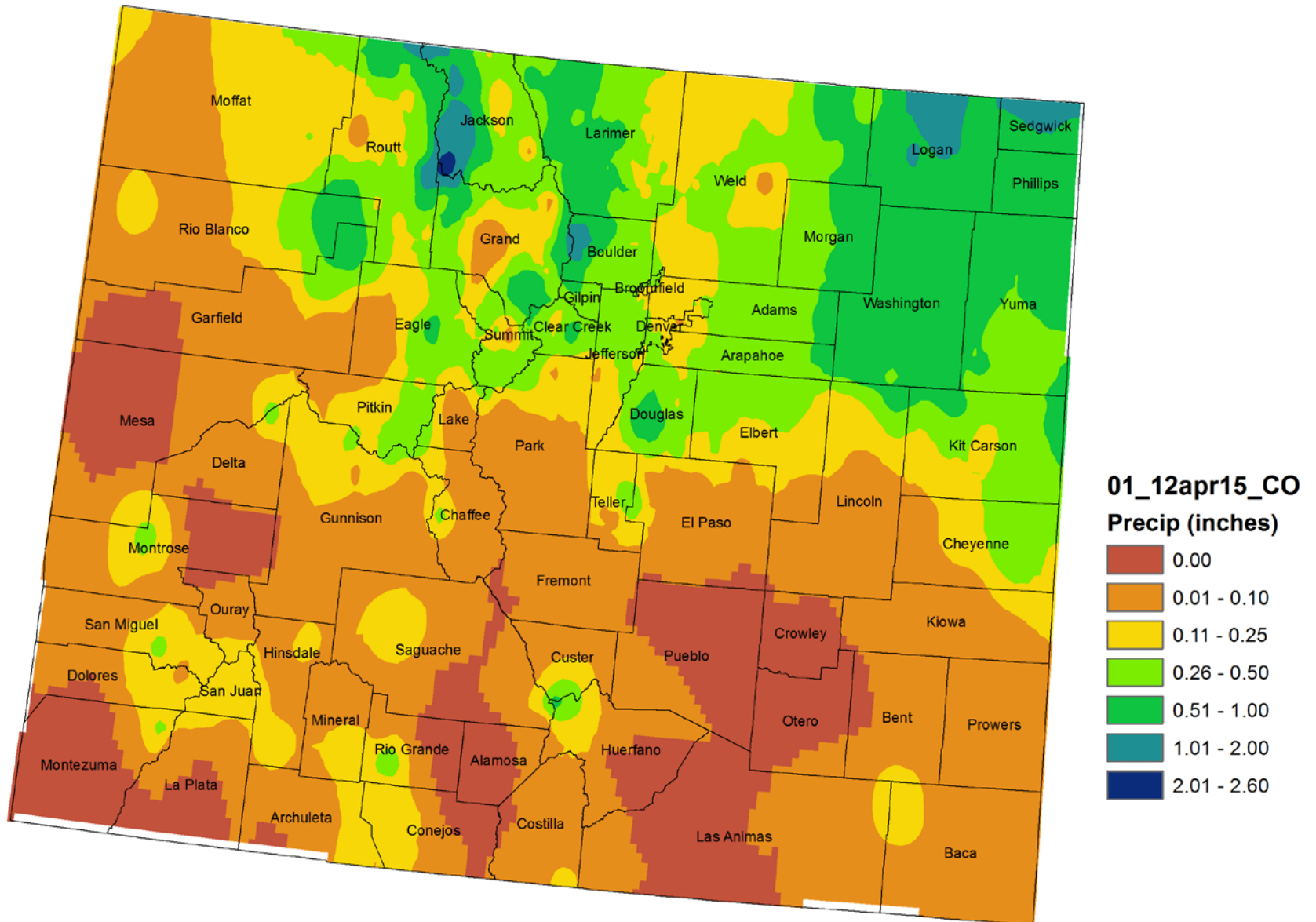

Climate divisions defined by Dr. Klaus Wolter of NOAA's Climate Diagnostic Center in Boulder, CO

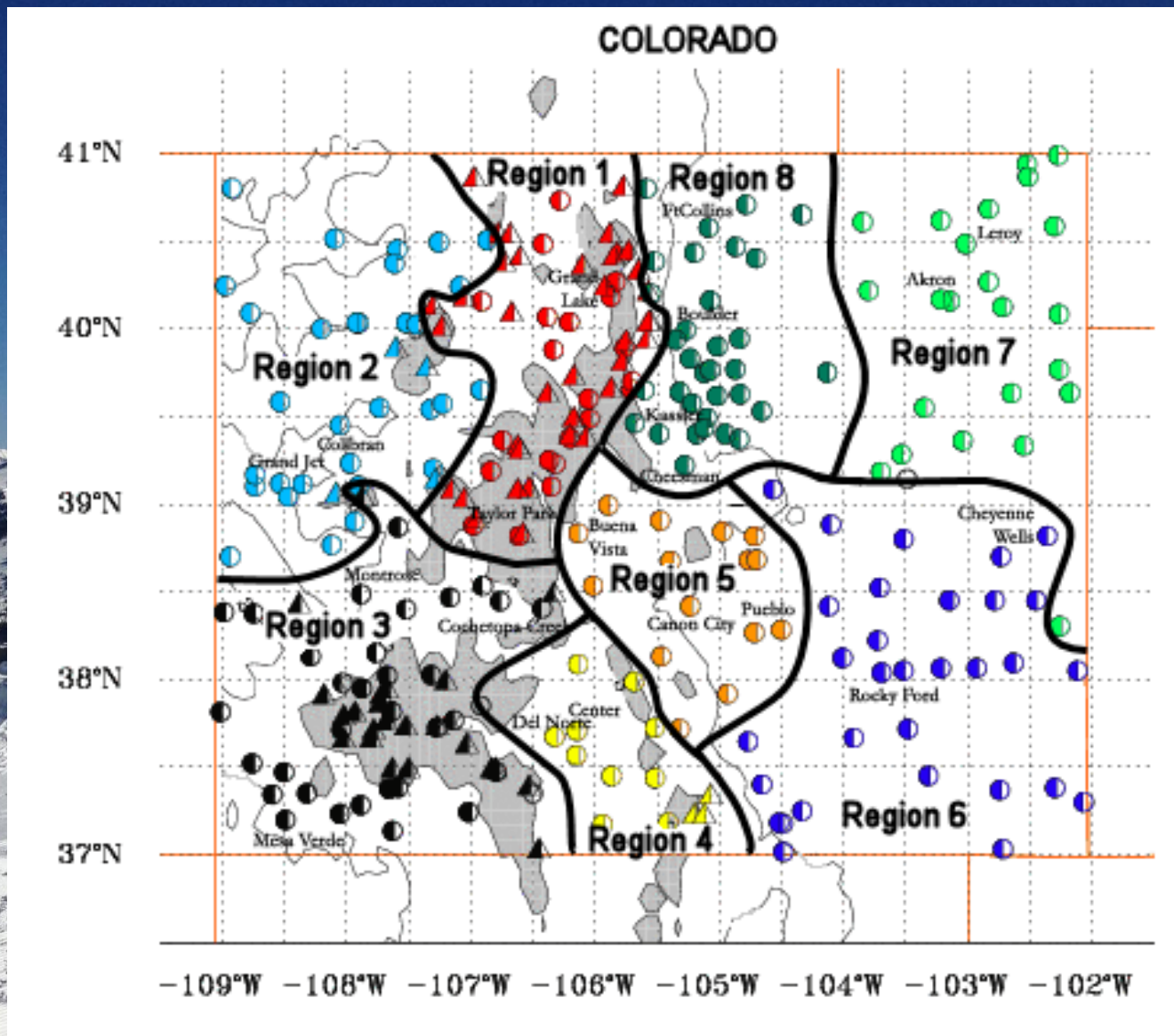

NWS Cooperative Stations for WATF

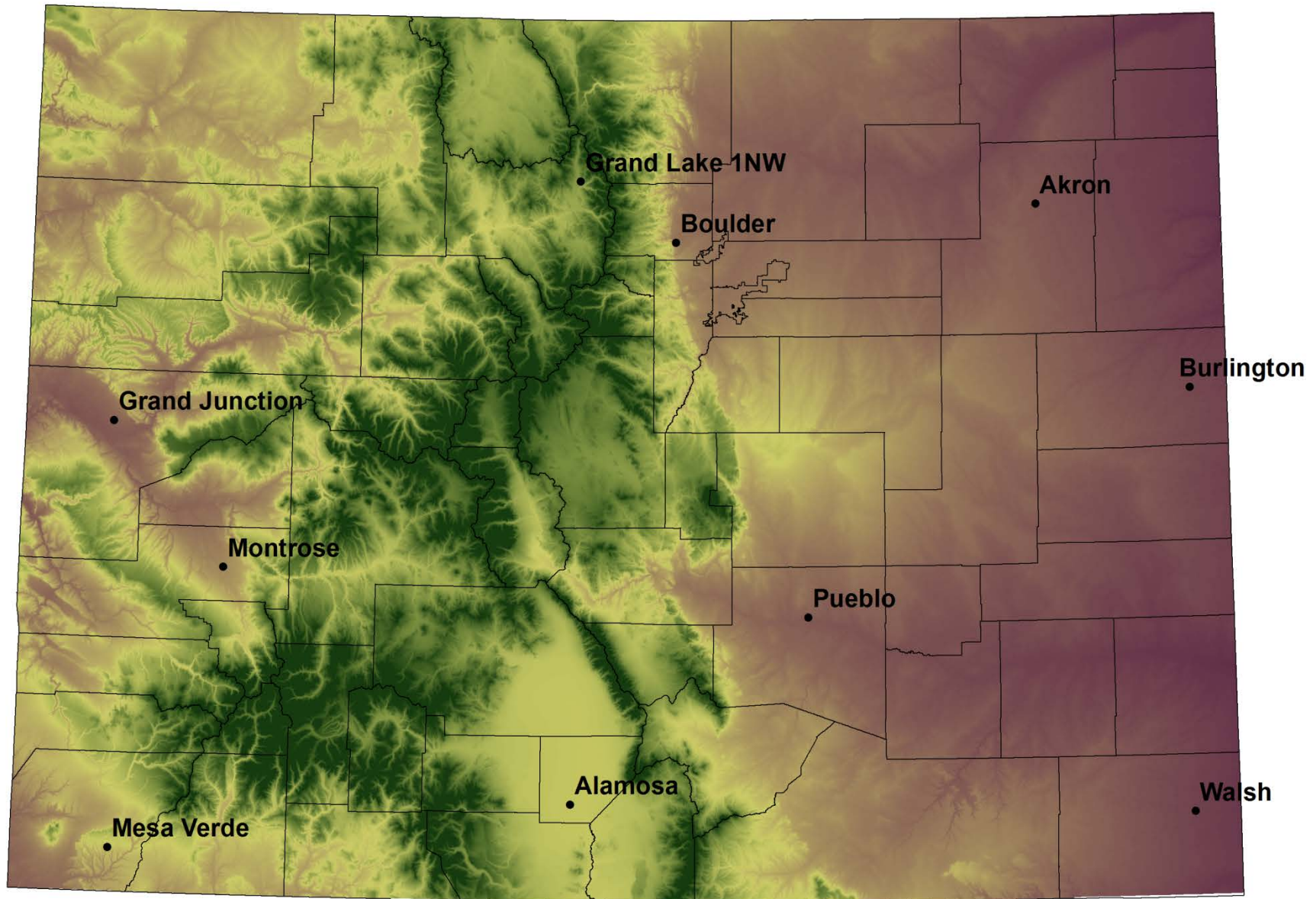

Division 1 – Grand Lake 1NW

Grand Lake 1 NW 2015 Water Year

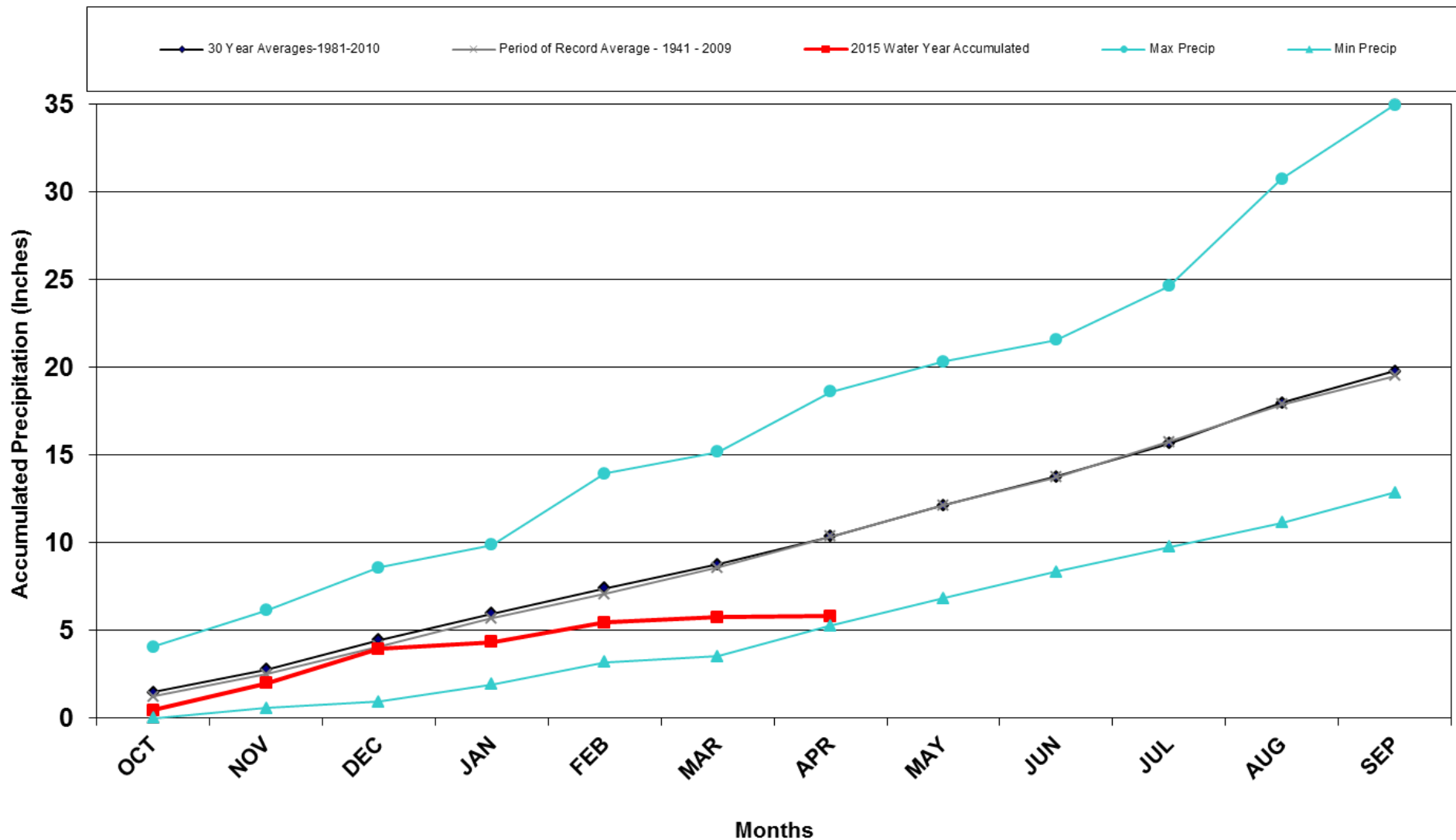

Division 1 – Grand Lake 1NW

Grand Lake 1NW Precipitation Accumulation

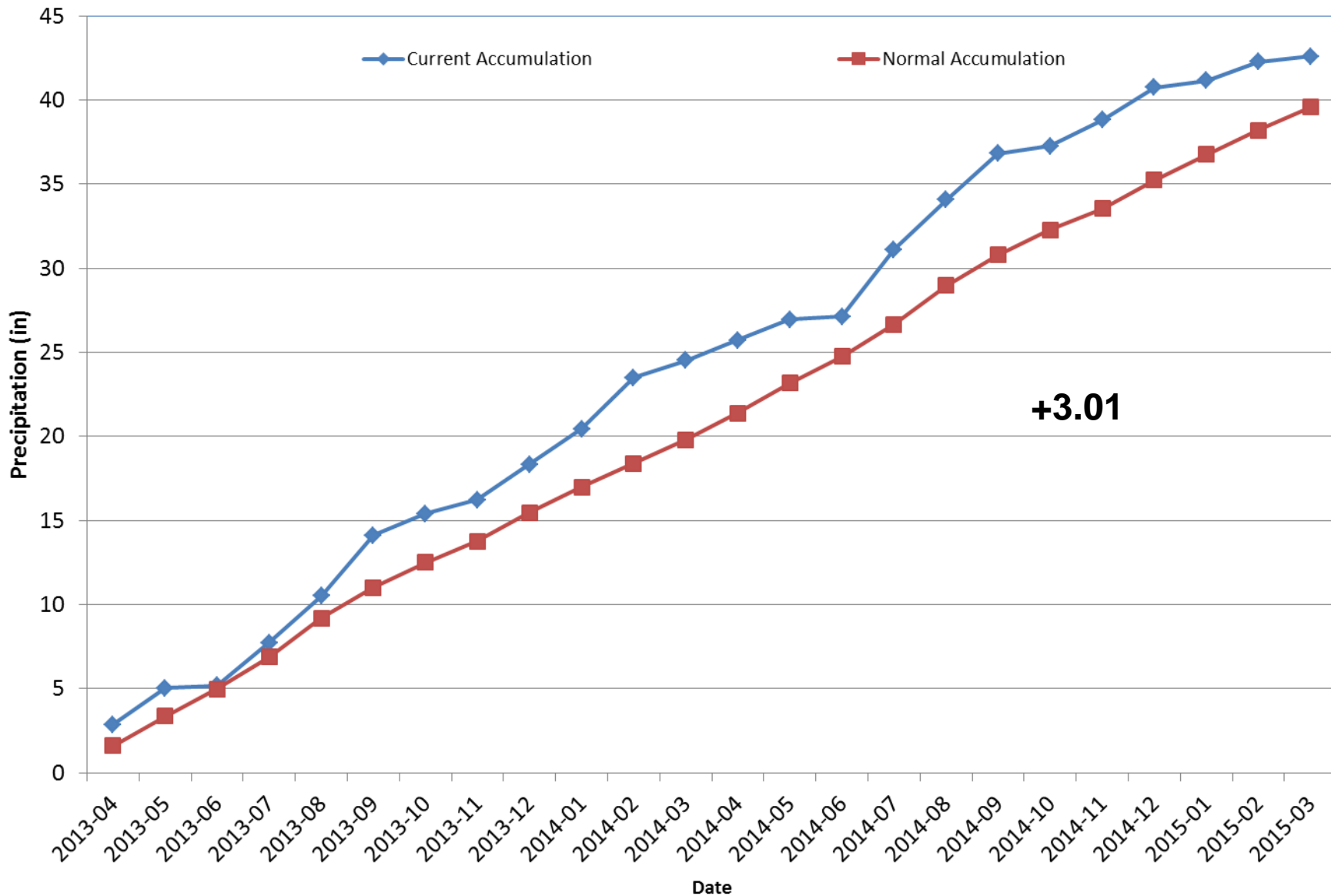

Division 2 – Grand Junction

Grand Junction WSFO 2015 Water Year

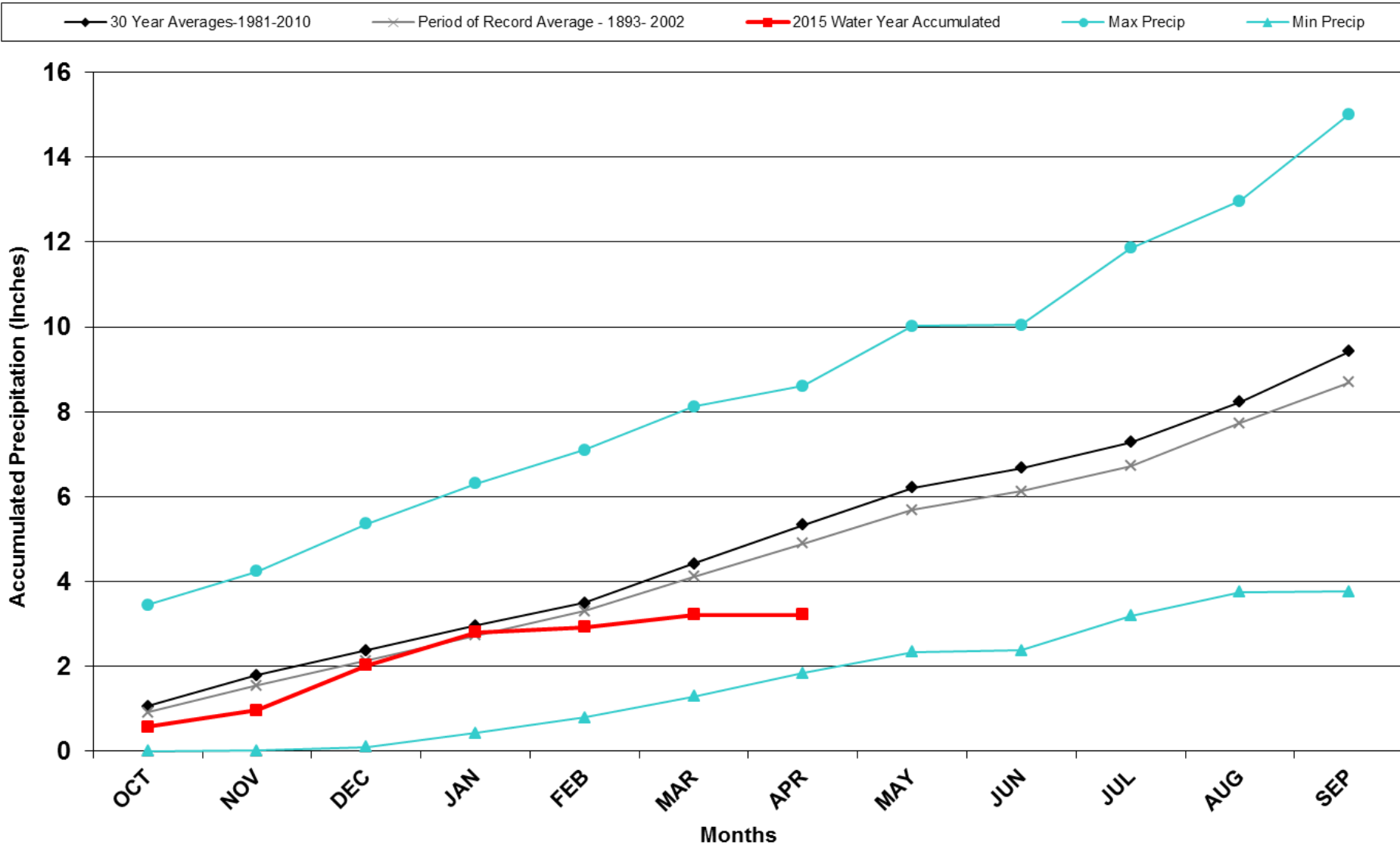

Division 2 – Grand Junction

Grand Junction Precipitation Accumulation

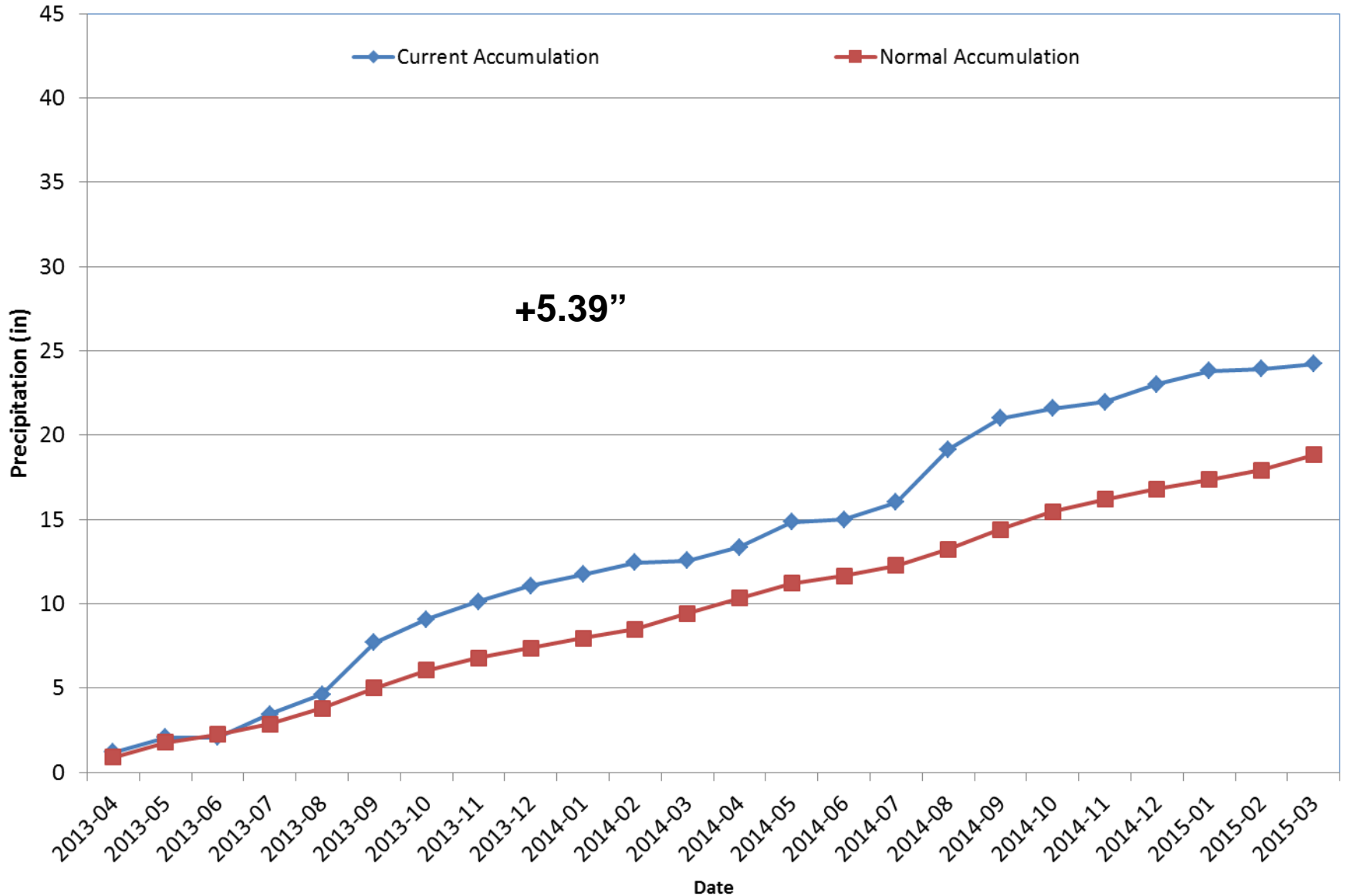

Division 3 – Montrose

Montrose #2 2015 Water Year

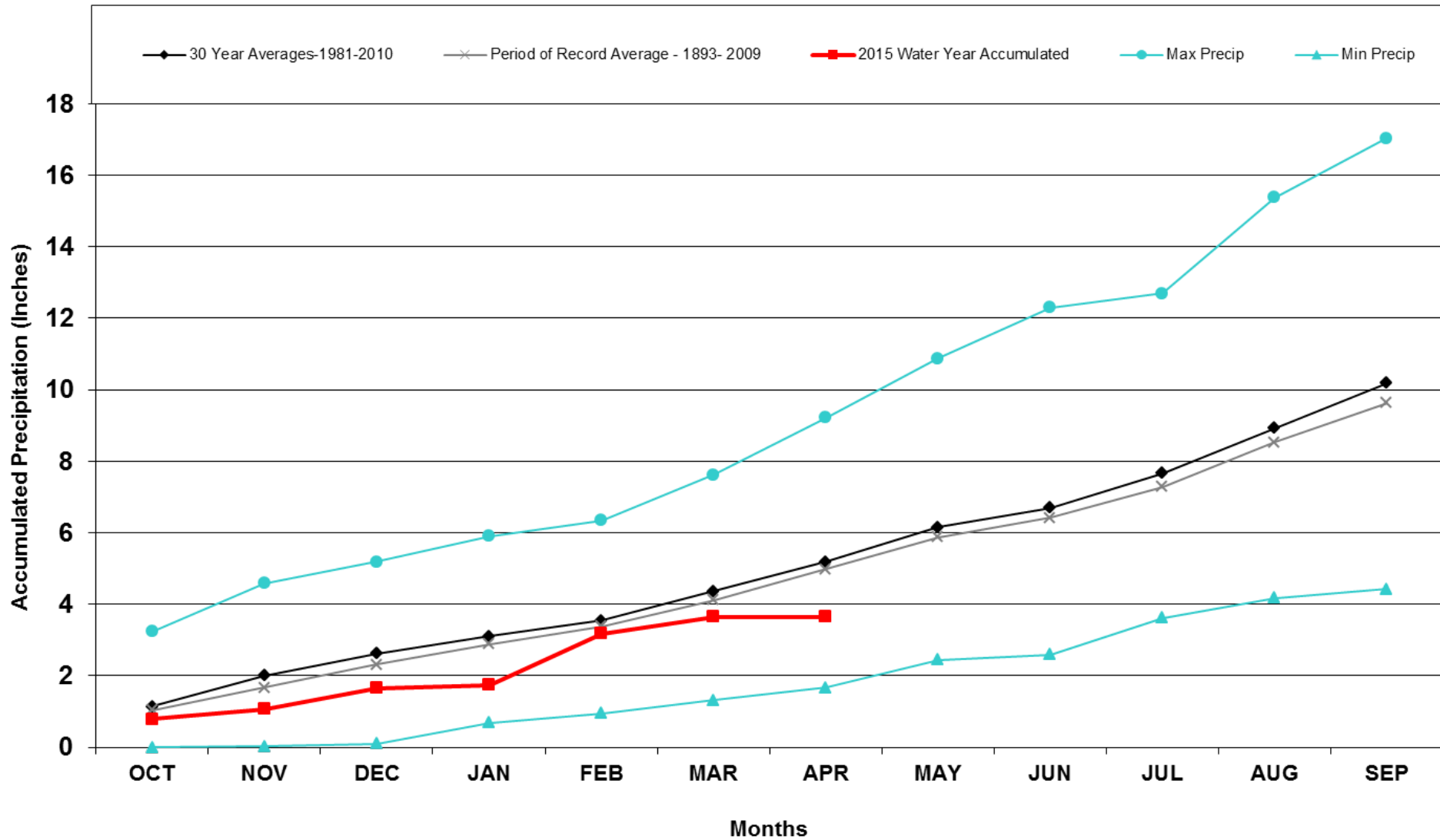

Division 3 – Montrose

Montrose #2 Precipitation Accumulation

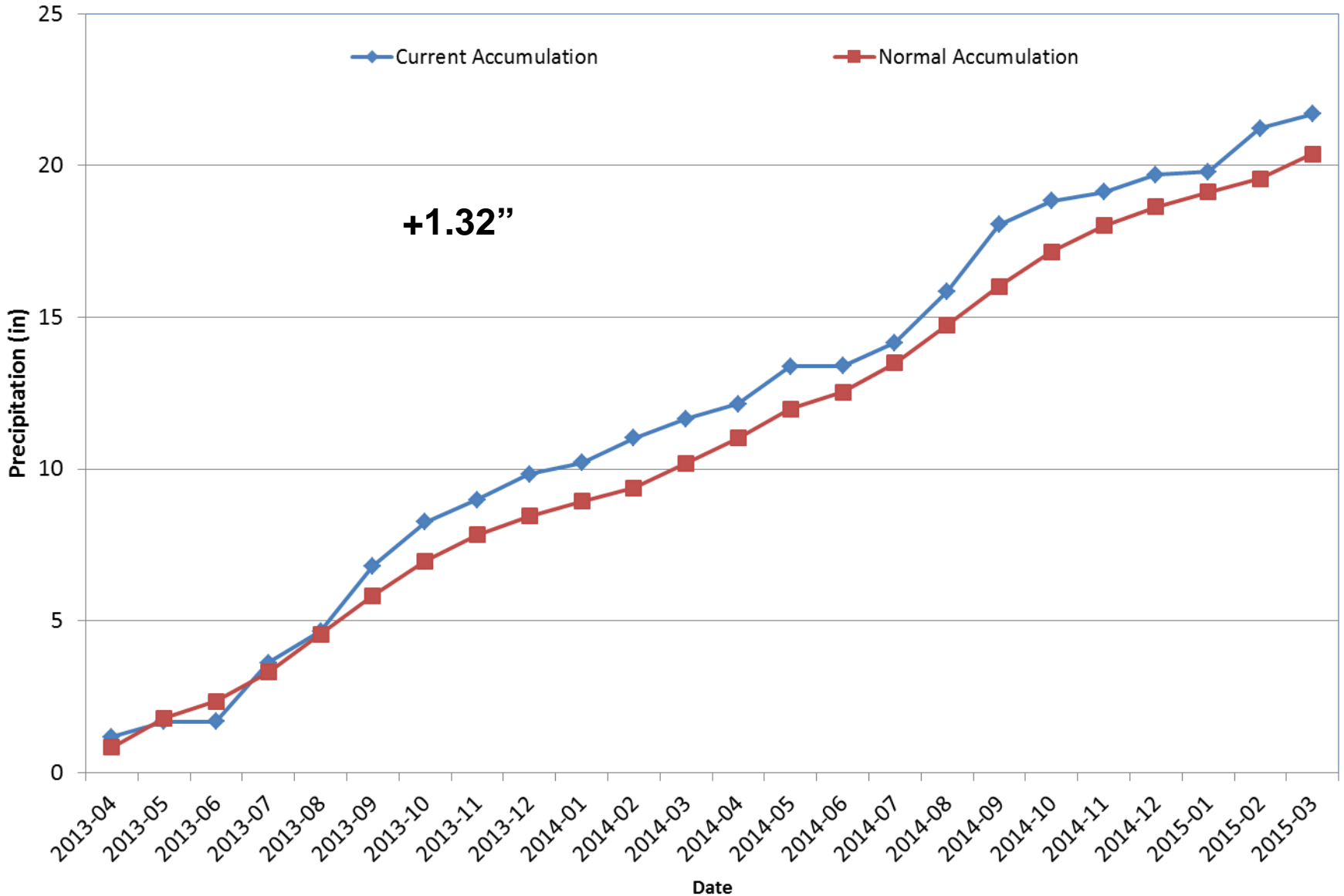

Division 3 – Mesa Verde NP

Mesa Verde NP 2015 Water Year

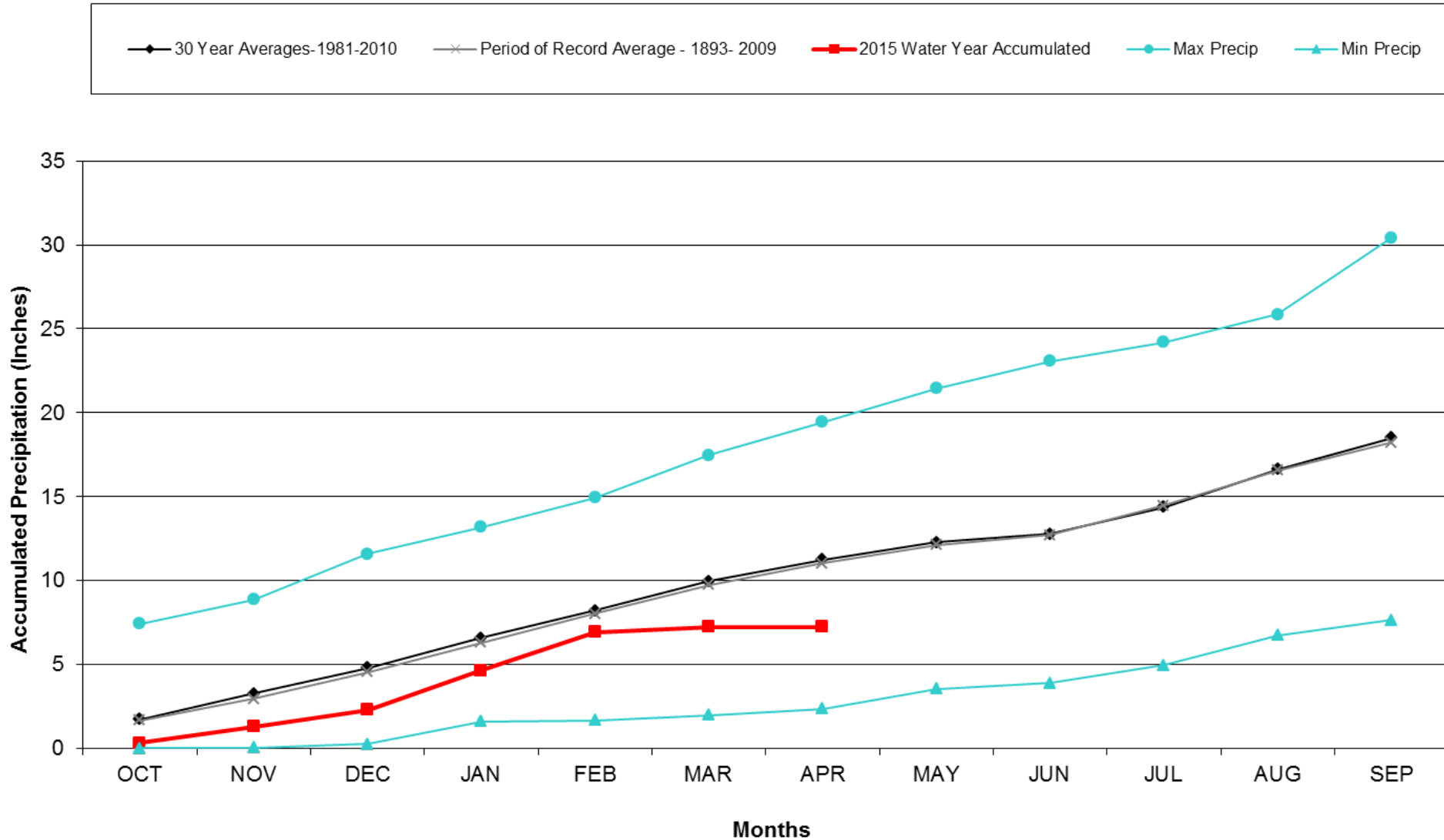

Division 3 – Mesa Verde NP

Mesa Verde NP Precipitation Accumulation

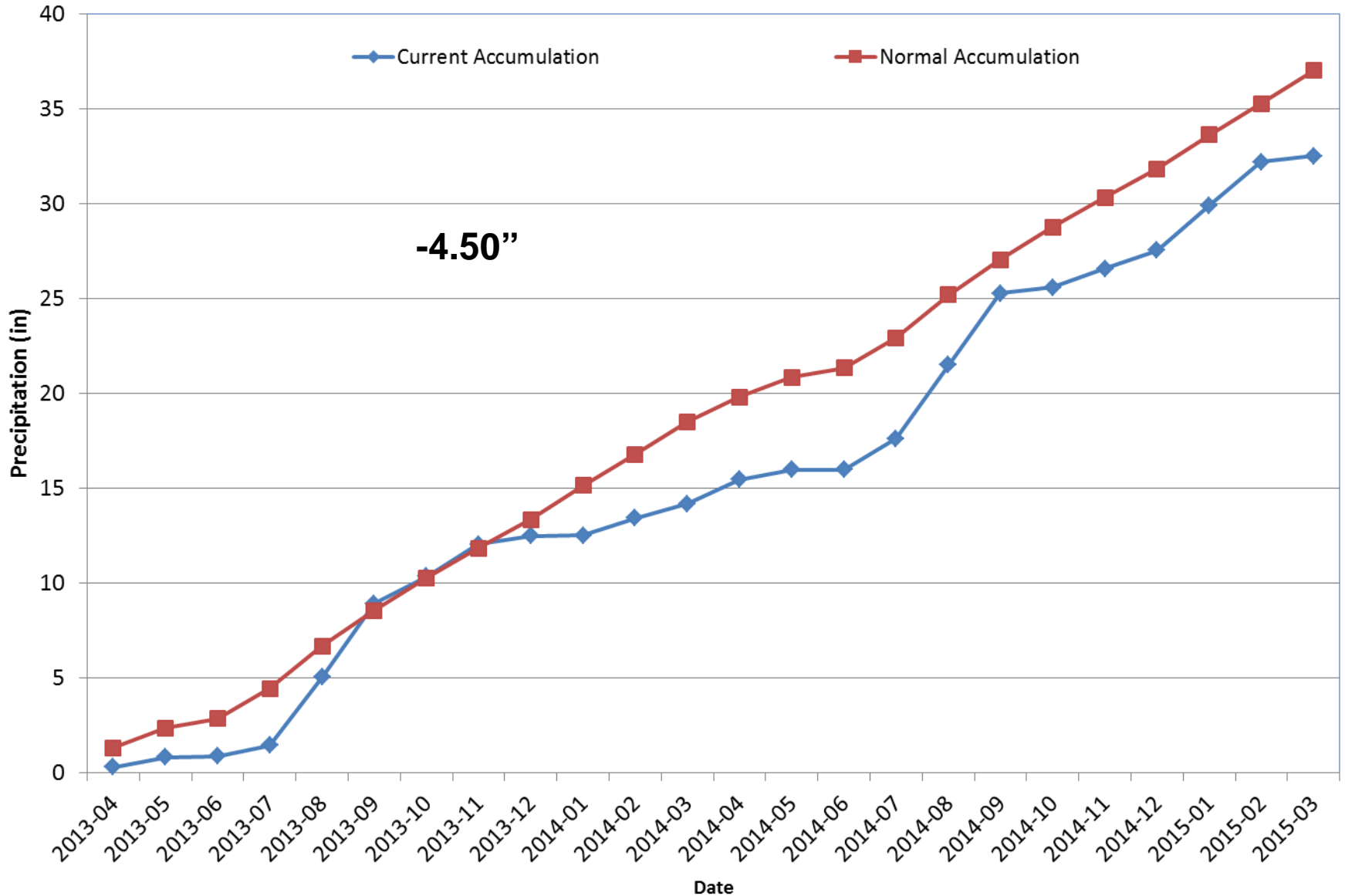

Division 4 – Alamosa

Alamosa WSO 2015 Water Year

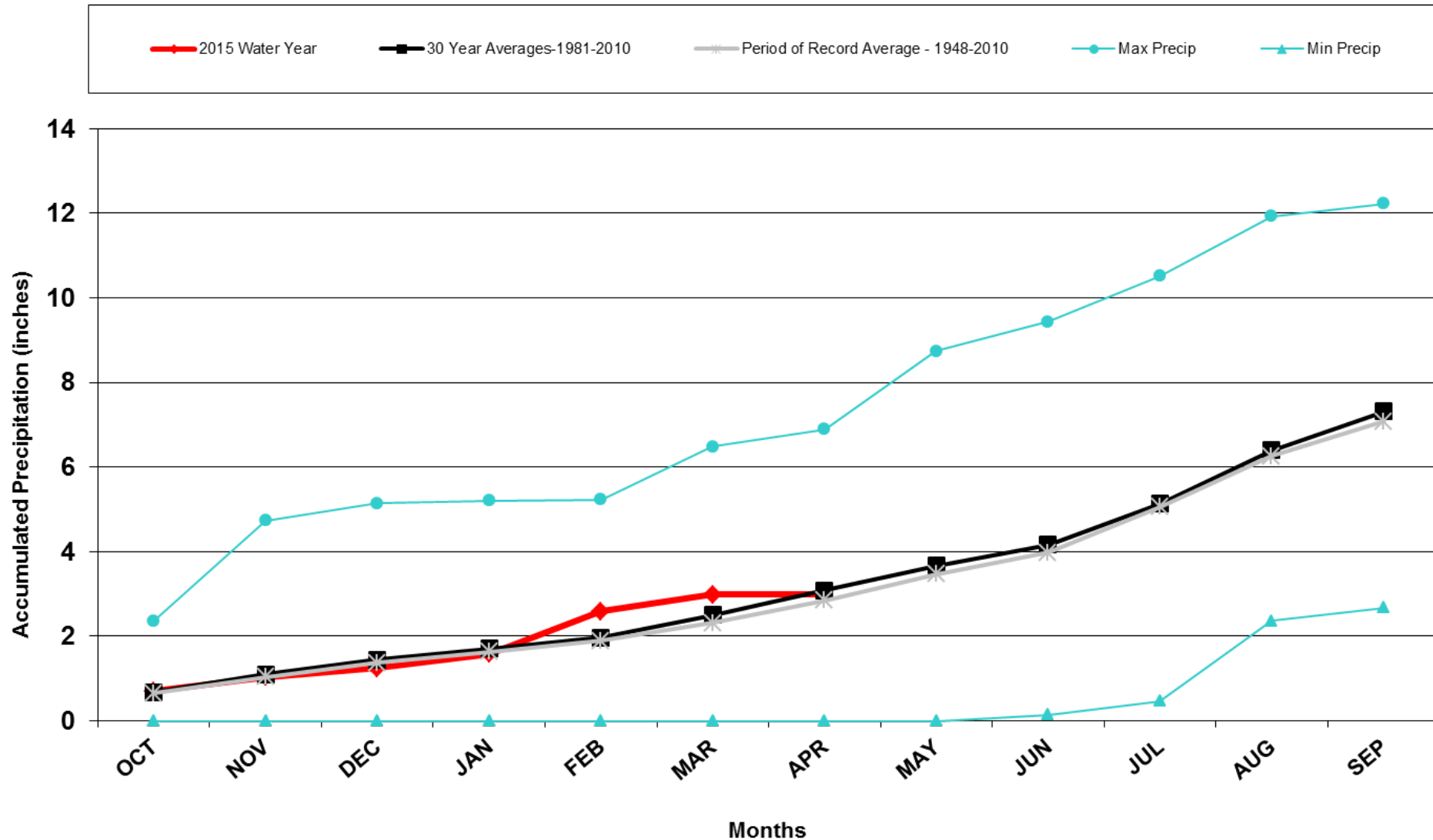

Division 4 – Alamosa

Alamosa WSO Precipitation Accumulation

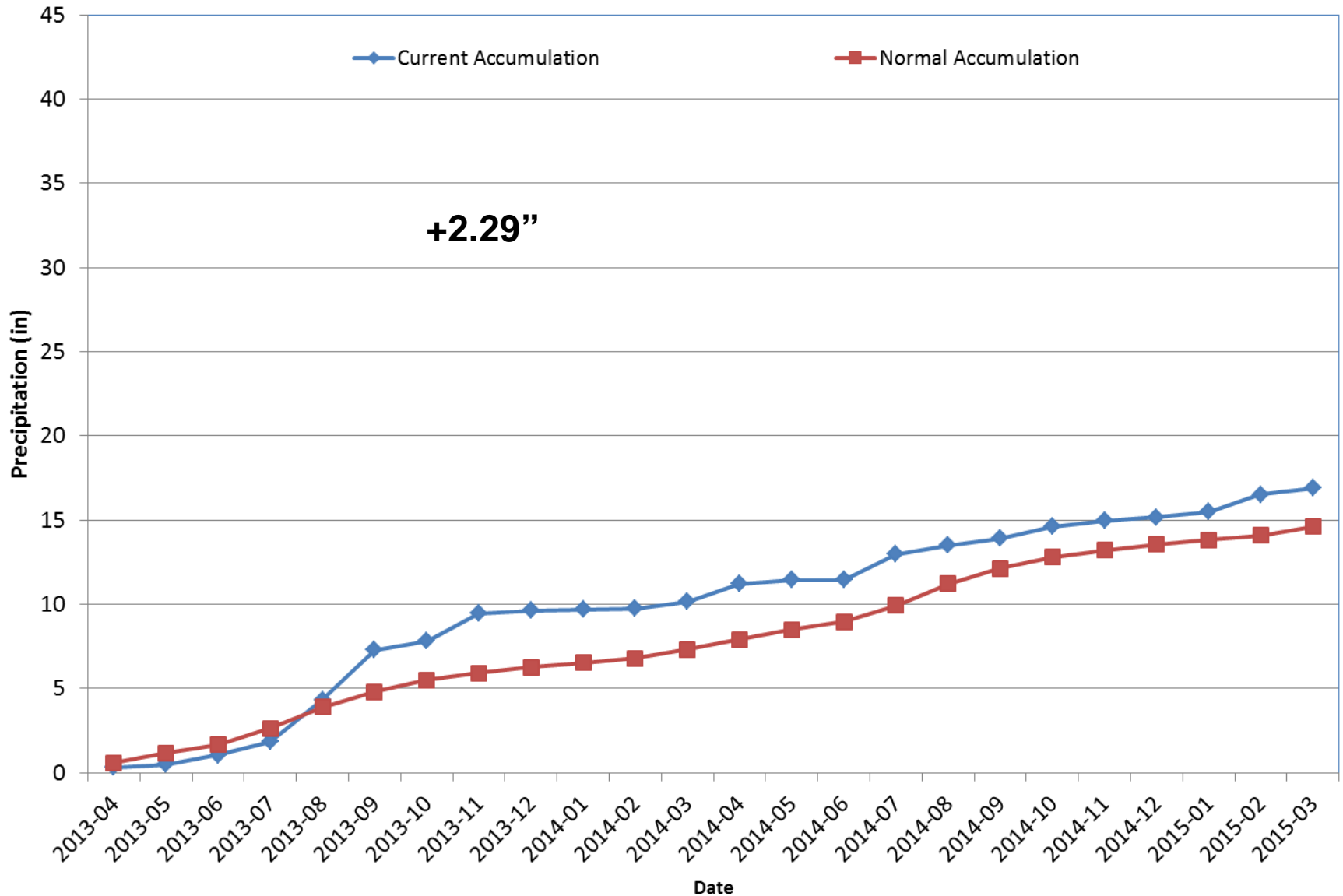

Division 5 – Pueblo

Pueblo WSO 2015 Water Year

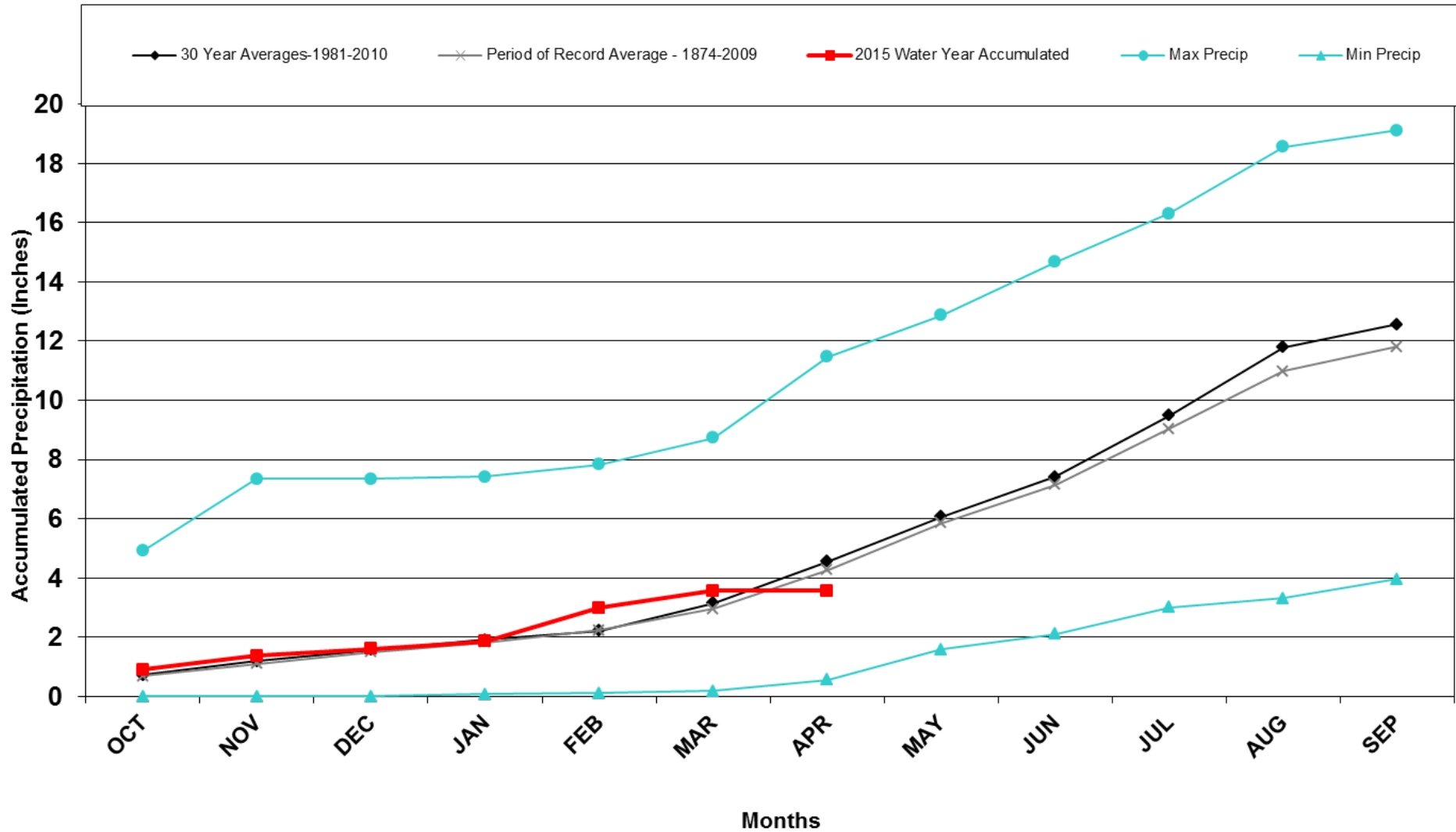

Division 5 – Pueblo

Pueblo Memorial AP Precipitation Accumulation

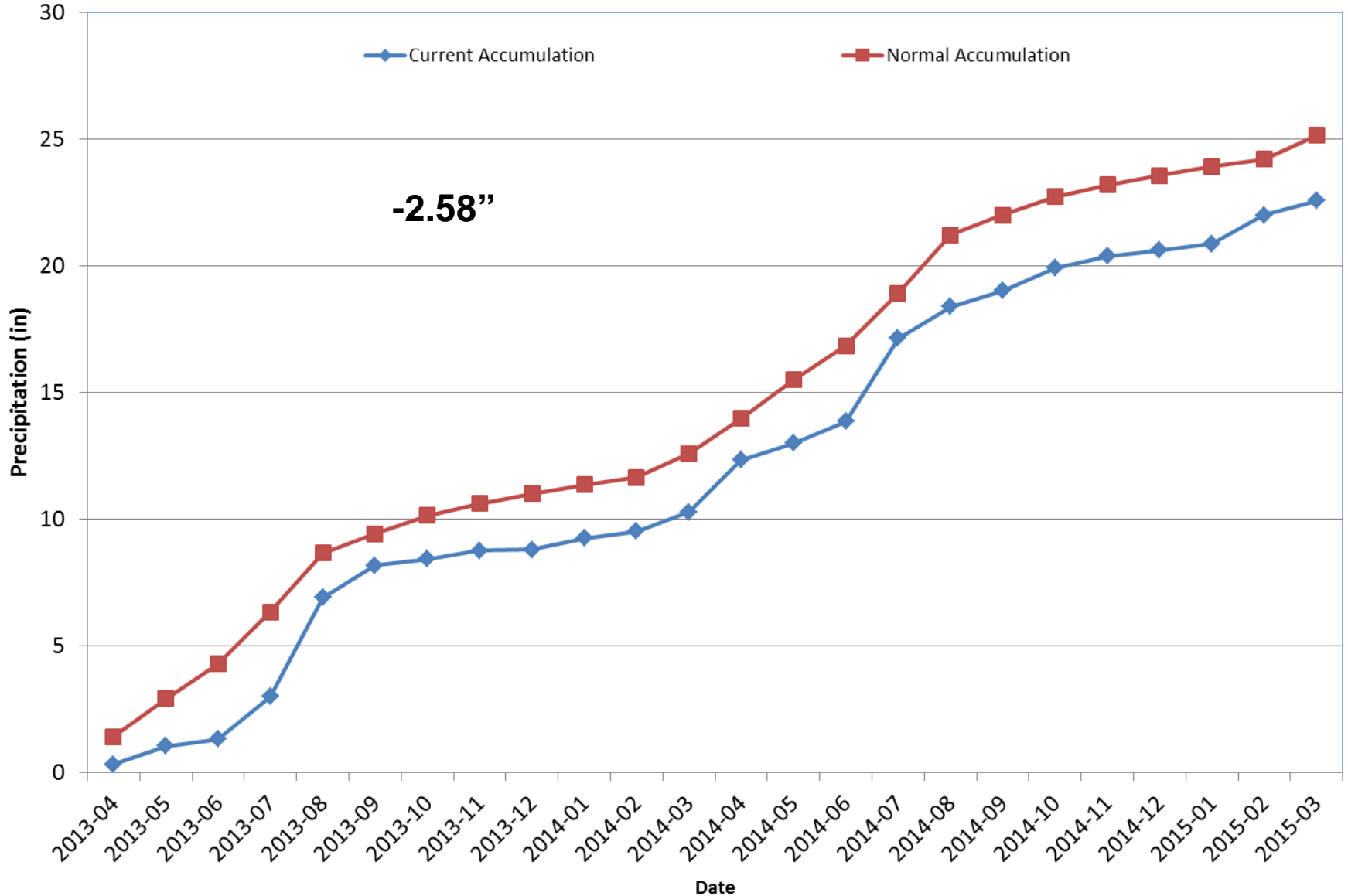

Division 6 - Walsh

Walsh 2015 Water Year

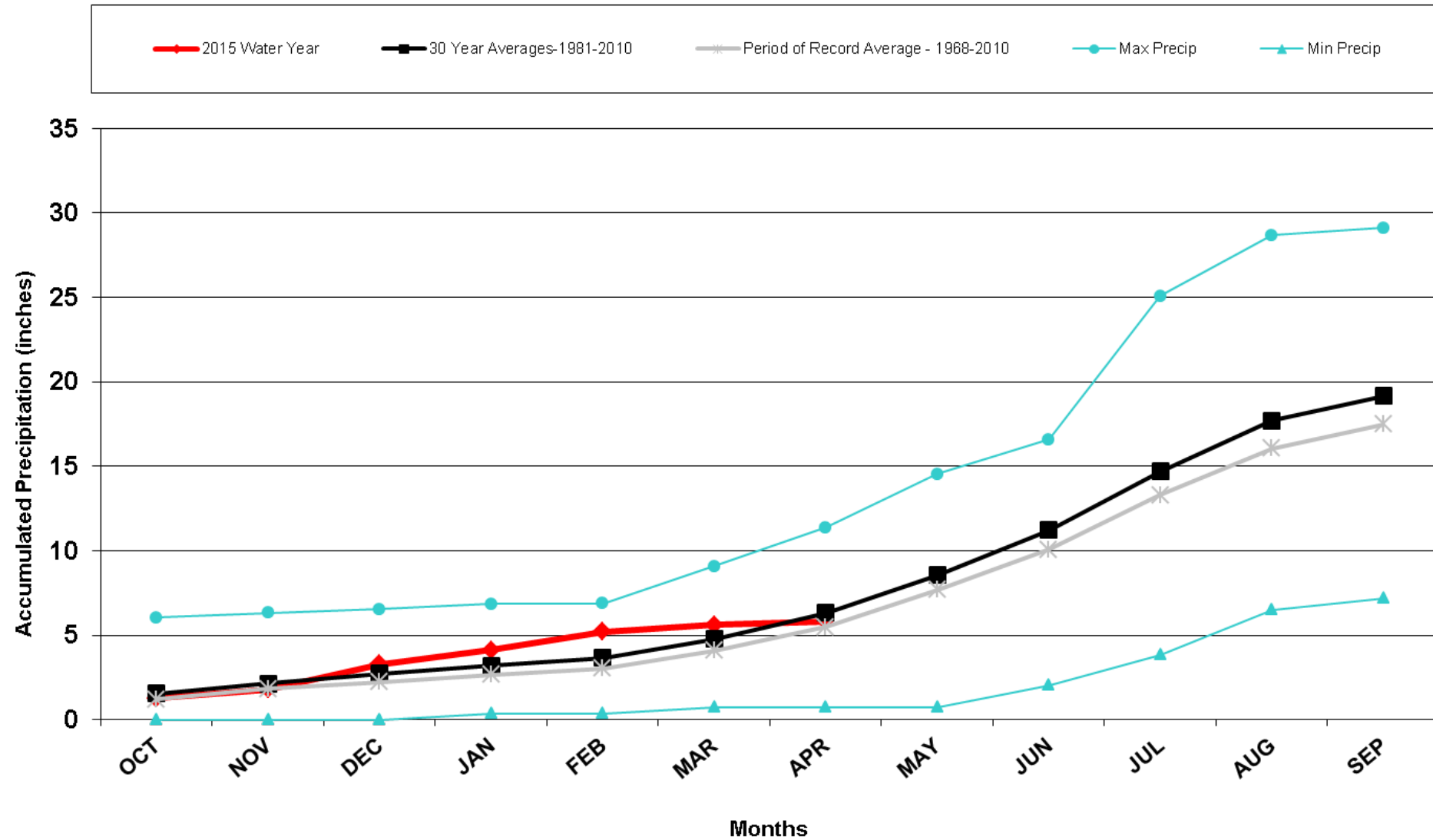

Division 6 - Walsh

Walsh 1W Precipitation Accumulation

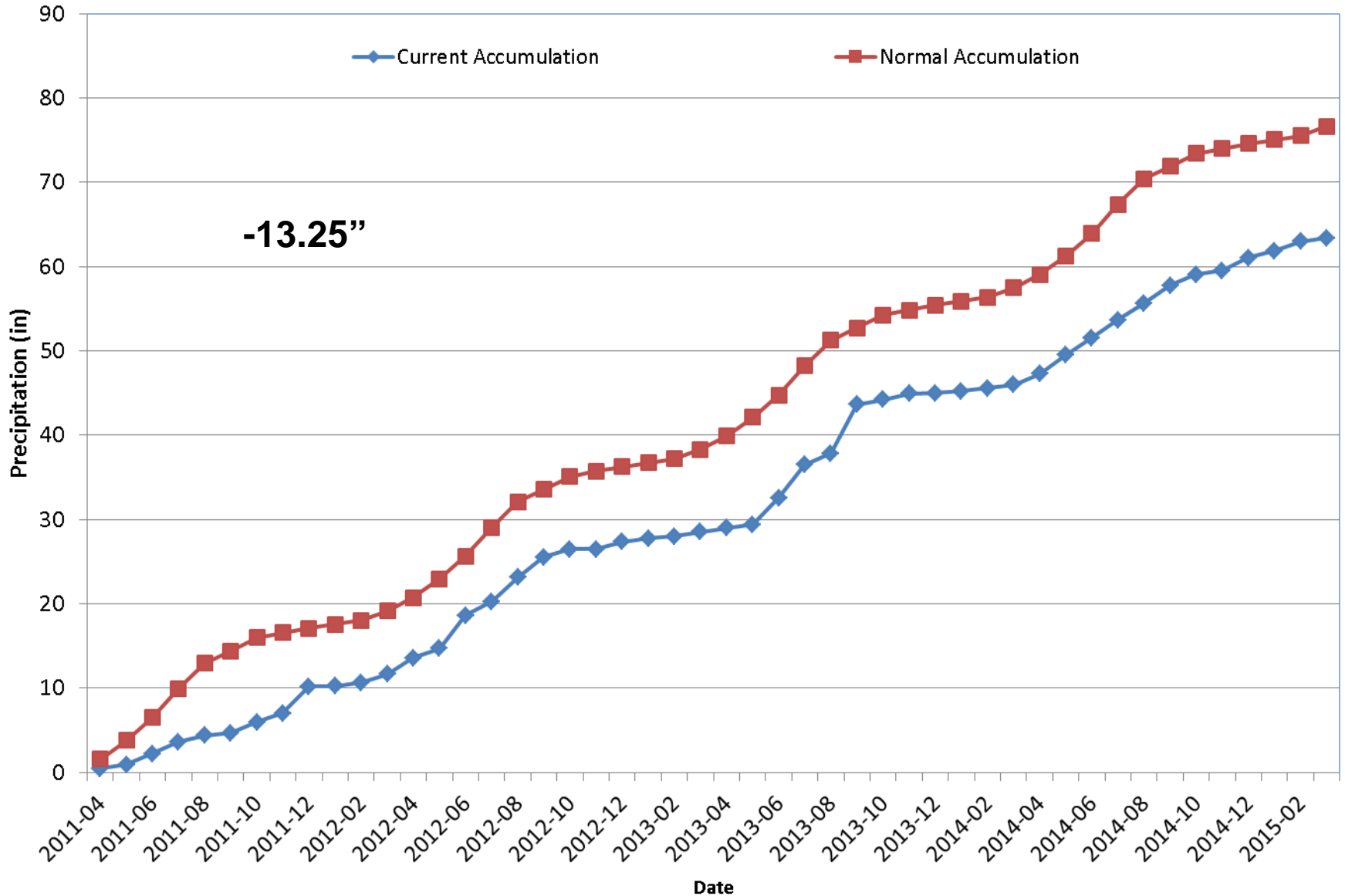

Division 6 - Burlington

Burlington 2015 Water Year

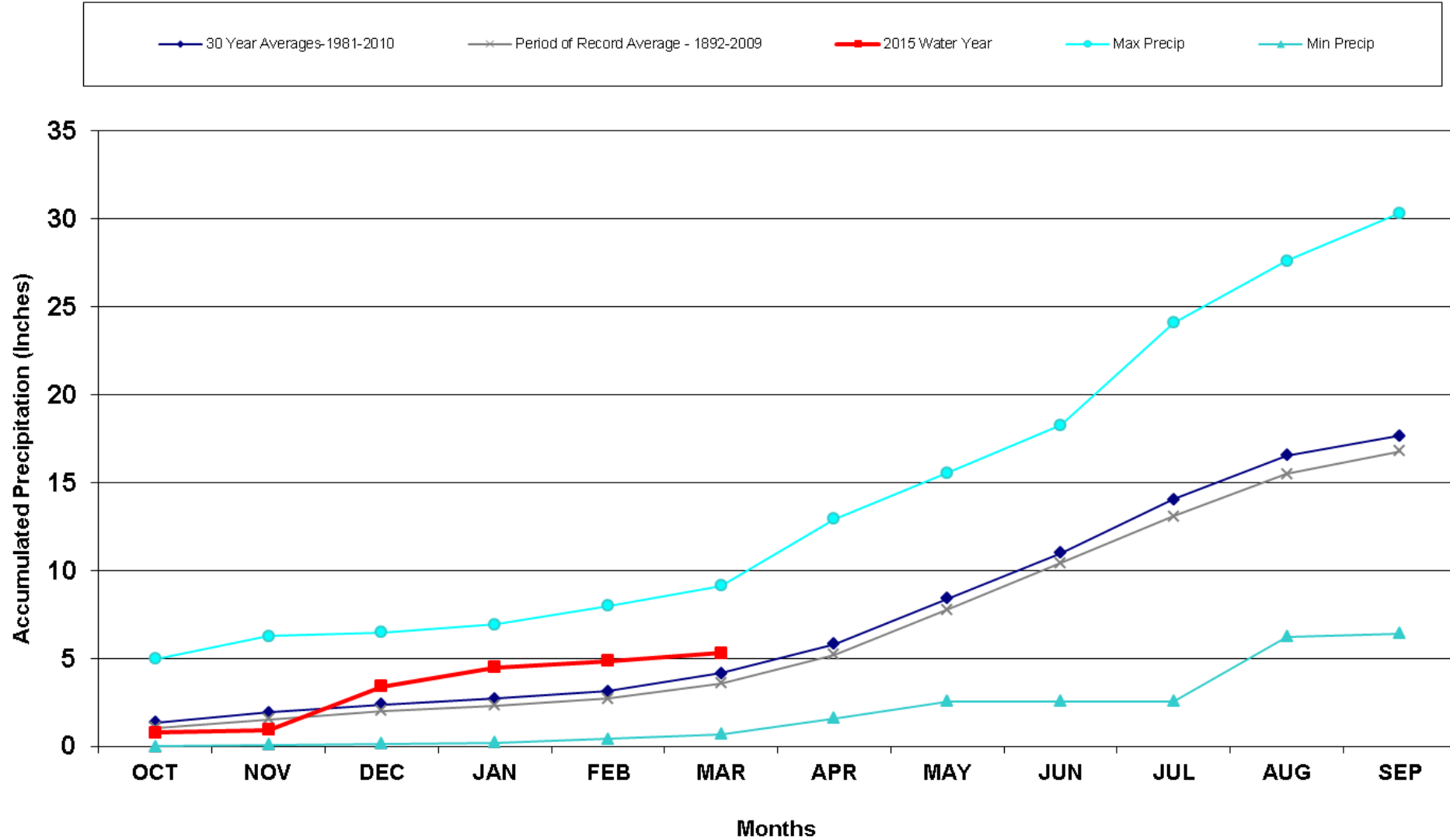

Division 6 - Burlington

Burlington, CO Precipitation Accumulation

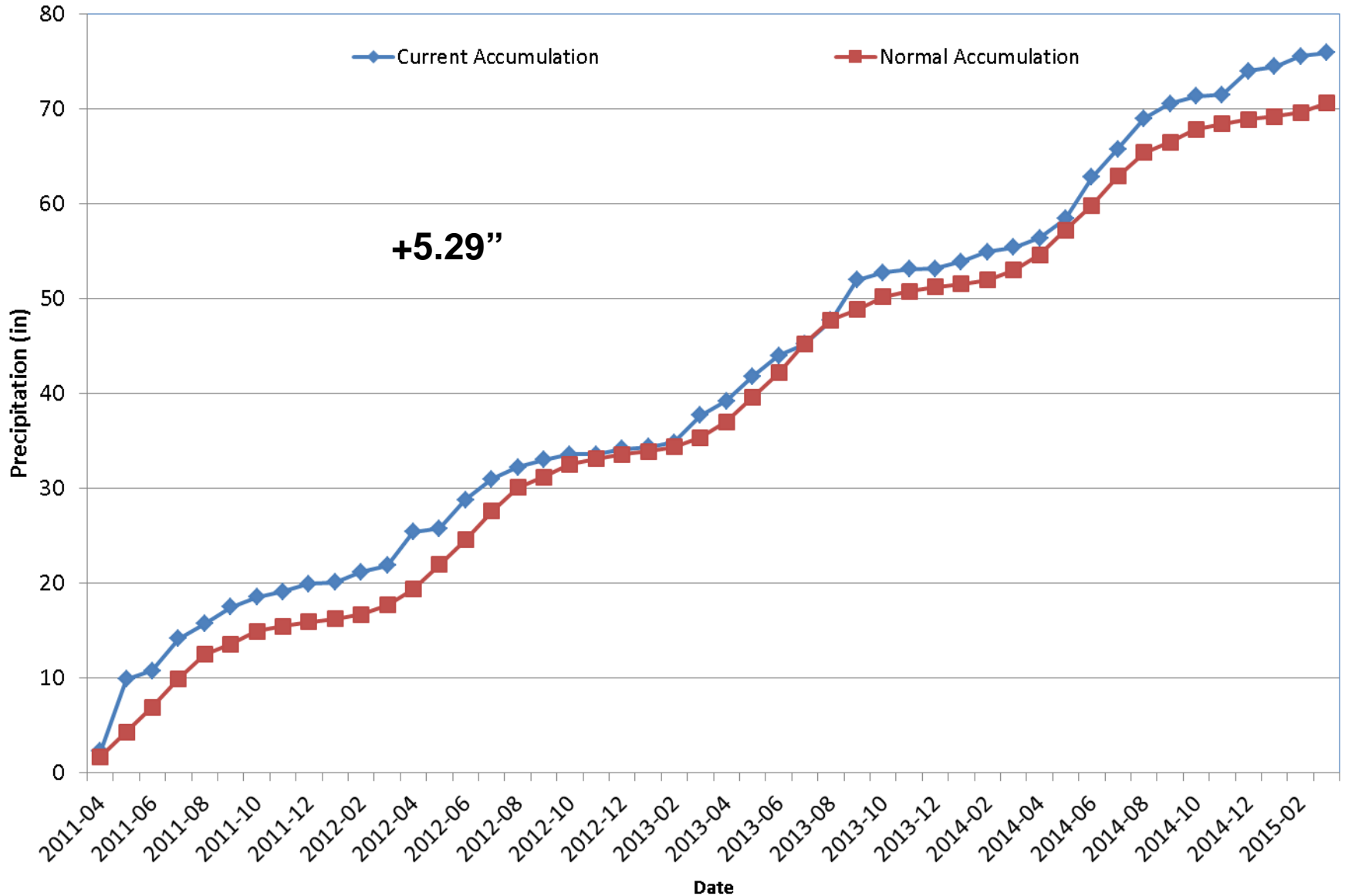

Division 7 – Akron

Akron 4E 2015 Water Year

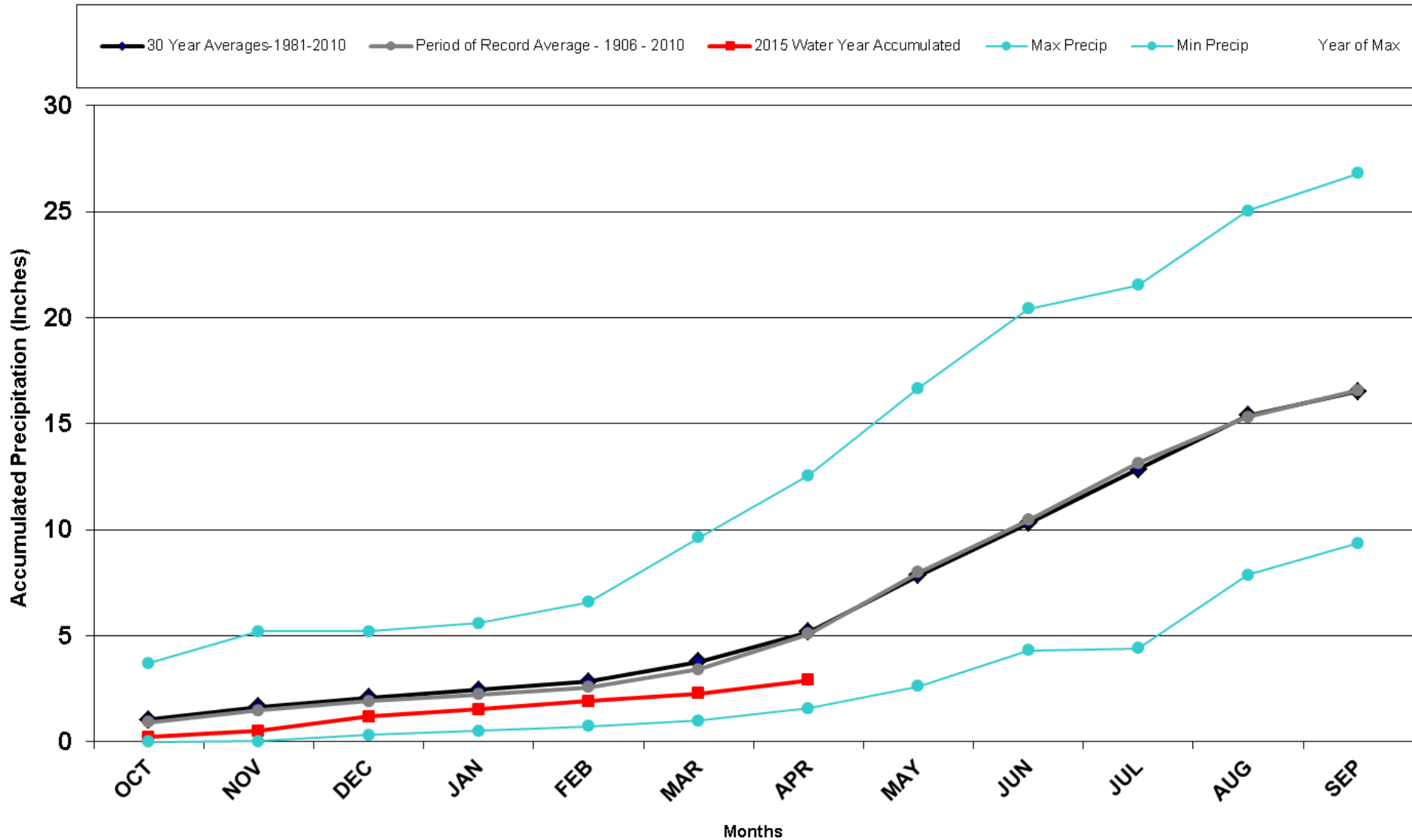

Division 7 – Akron

Akron 4E Precipitation Accumulation

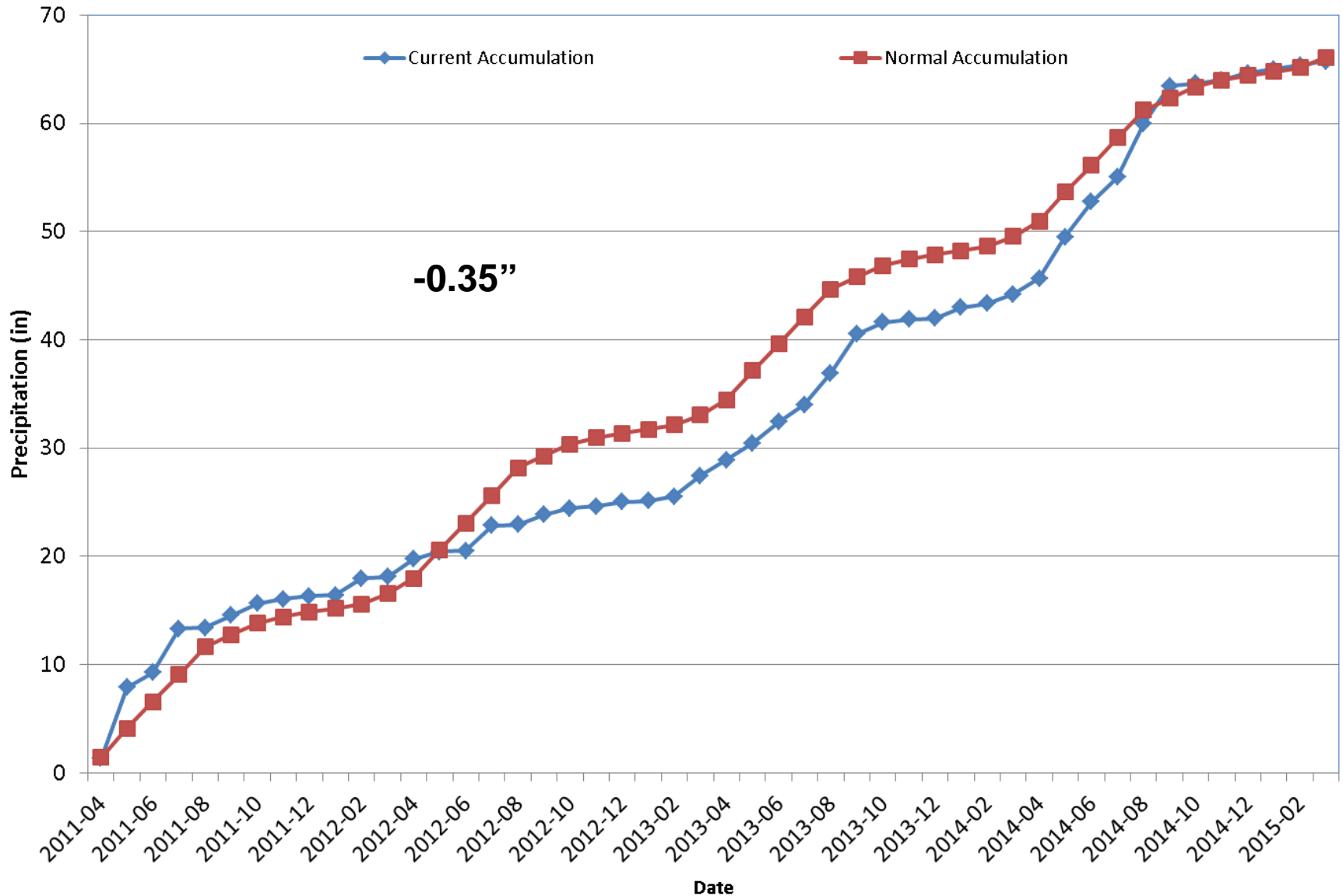

Division 8 - Boulder

Boulder 2015 Water Year

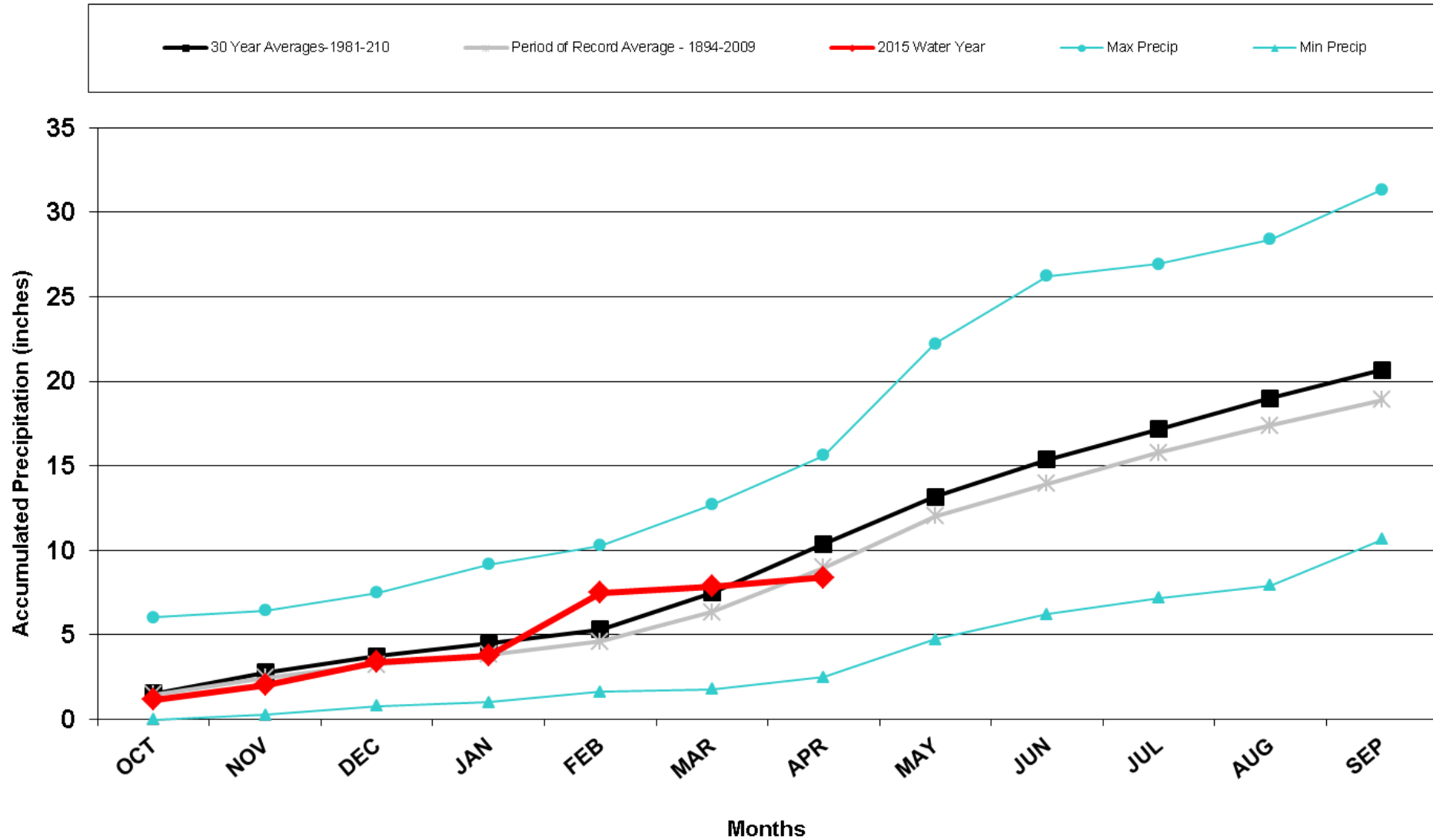

Division 8 - Boulder

Boulder Precipitation Accumulation

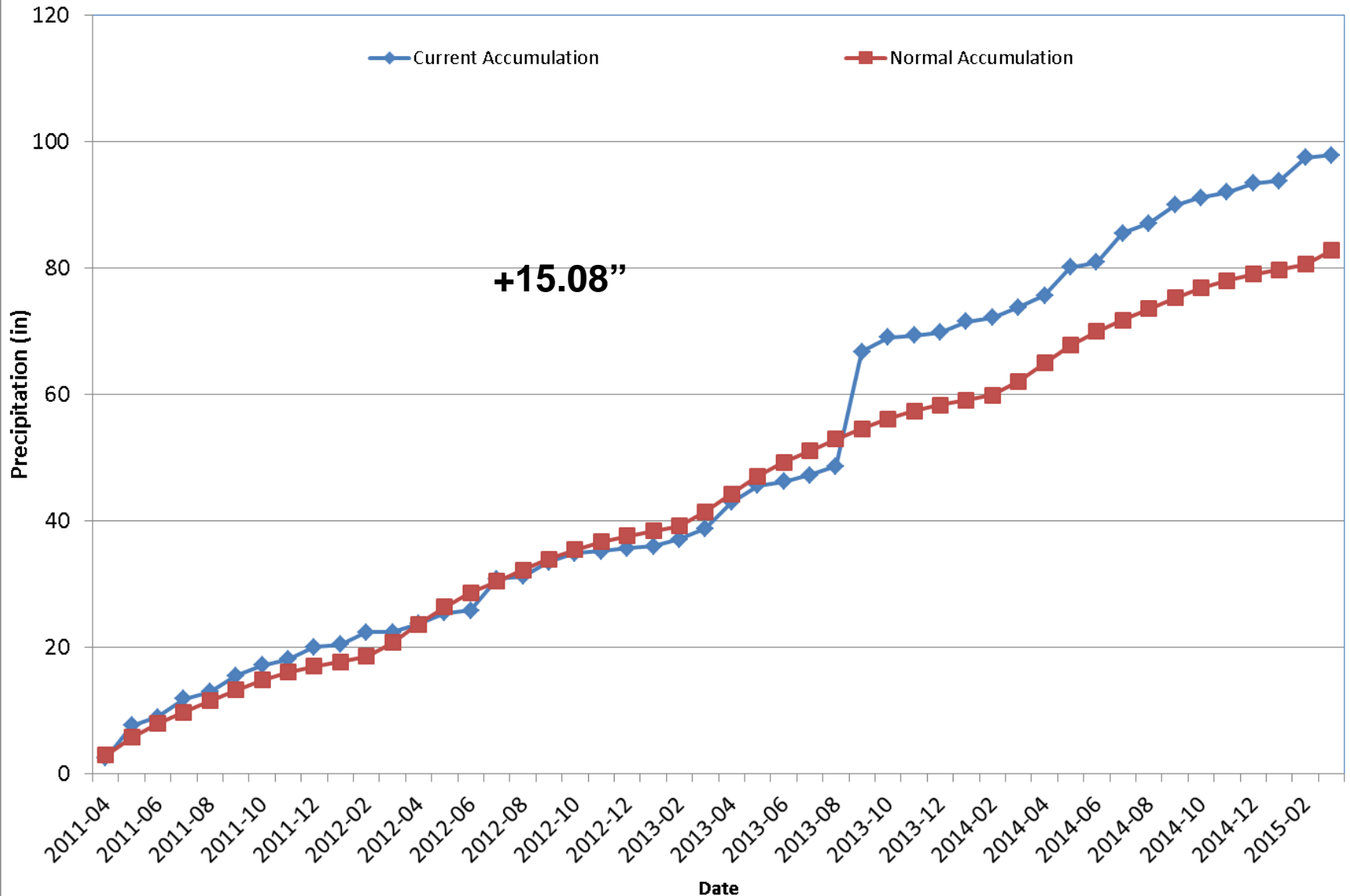

U.S. Drought Monitor

January 13, 2015
 (Released Thursday, Jan. 15, 2015)

Valid 7 a.m. EST

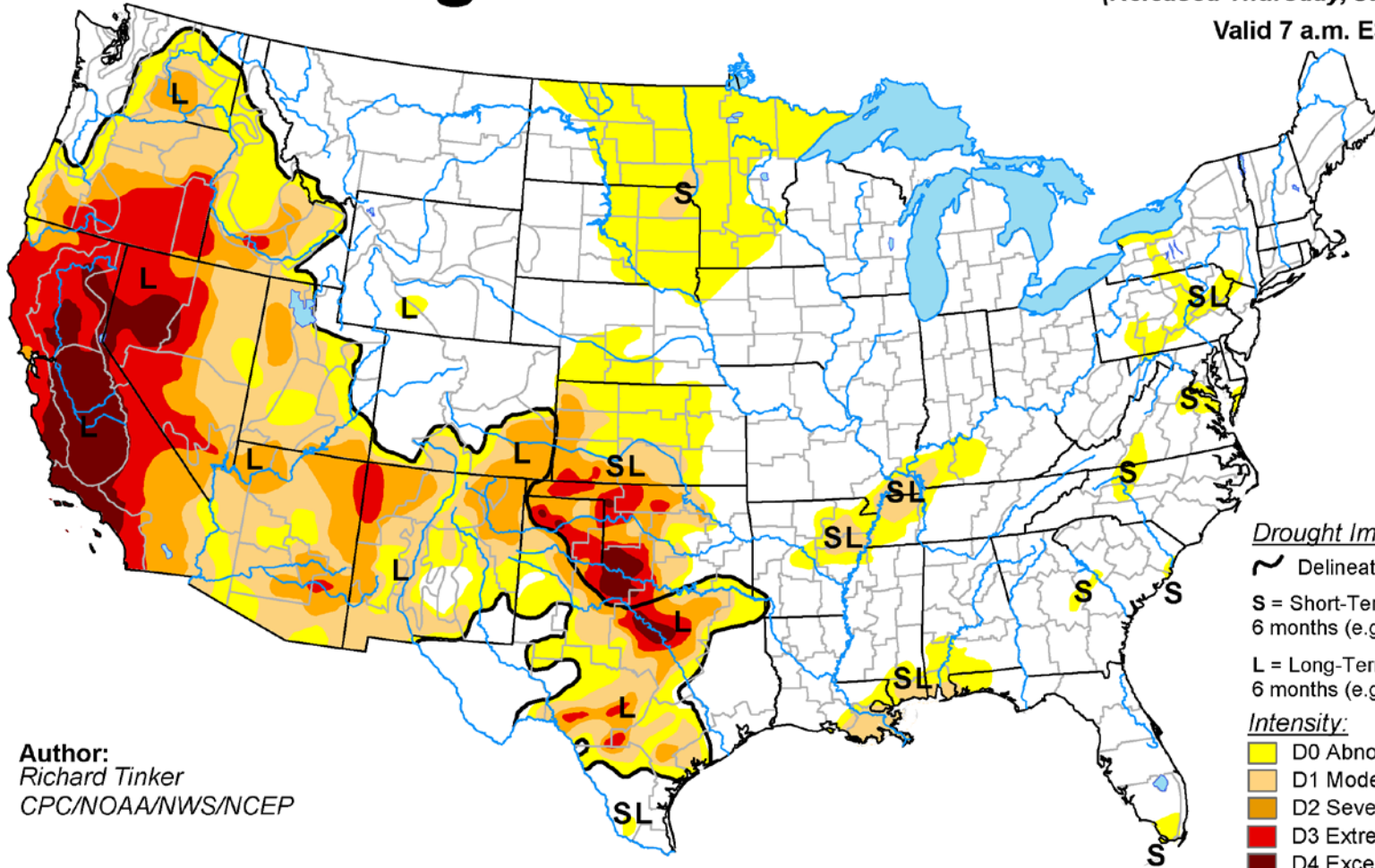

Author:
 Richard Tinker
 CPC/NOAA/NWS/NCEP

Drought Impact Types:

- ~ Delineates dominant impacts
- S = Short-Term, typically less than 6 months (e.g. agriculture, grasslands)
- L = Long-Term, typically greater than 6 months (e.g. hydrology, ecology)

Intensity:

- D0 Abnormally Dry
- D1 Moderate Drought
- D2 Severe Drought
- D3 Extreme Drought
- D4 Exceptional Drought

The Drought Monitor focuses on broad-scale conditions. Local conditions may vary. See accompanying text summary for forecast statements.

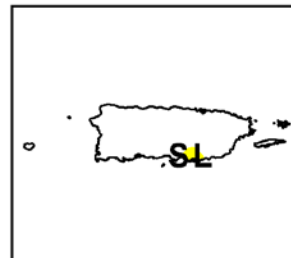
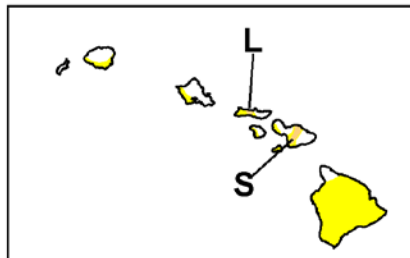
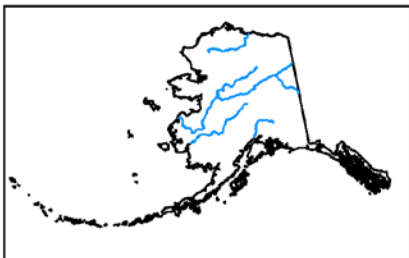

<http://droughtmonitor.unl.edu/>

U.S. Drought Monitor

February 10, 2015
(Released Thursday, Feb. 12, 2015)

Valid 7 a.m. EST

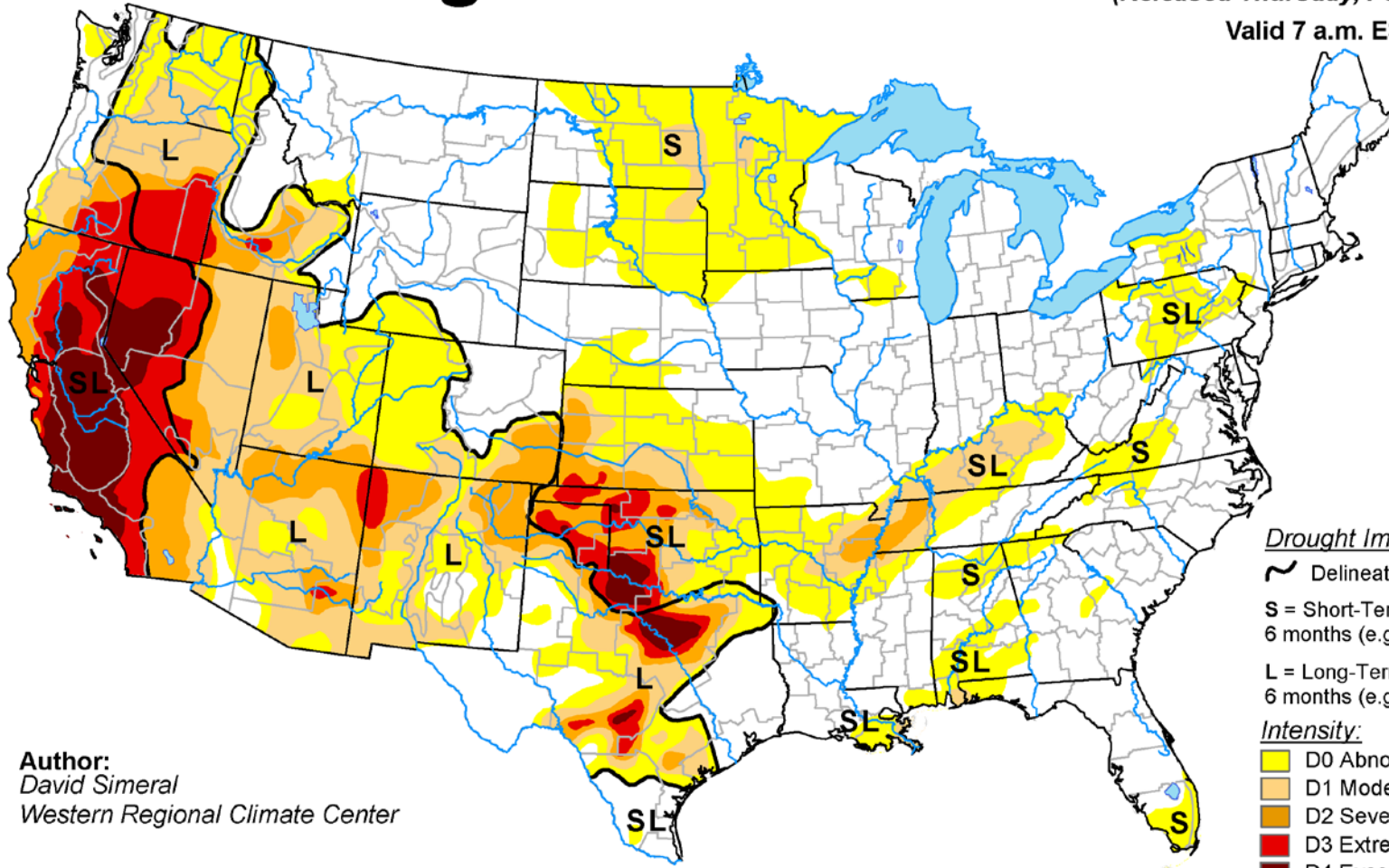





Author:
David Simeral
Western Regional Climate Center

Drought Impact Types:

-  Delineates dominant impacts
- S = Short-Term, typically less than 6 months (e.g. agriculture, grasslands)
- L = Long-Term, typically greater than 6 months (e.g. hydrology, ecology)

Intensity:

-  D0 Abnormally Dry
-  D1 Moderate Drought
-  D2 Severe Drought
-  D3 Extreme Drought
-  D4 Exceptional Drought

The Drought Monitor focuses on broad-scale conditions. Local conditions may vary. See accompanying text summary for forecast statements.

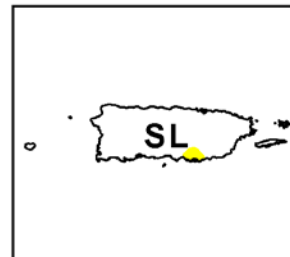
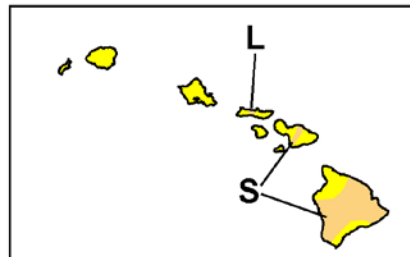
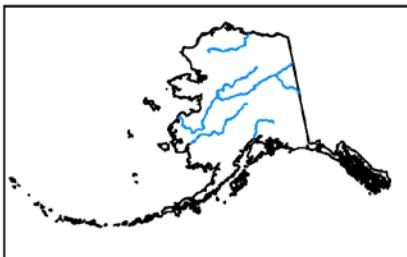

<http://droughtmonitor.unl.edu/>

U.S. Drought Monitor

April 7, 2015

(Released Thursday, Apr. 9, 2015)

Valid 7 a.m. EST

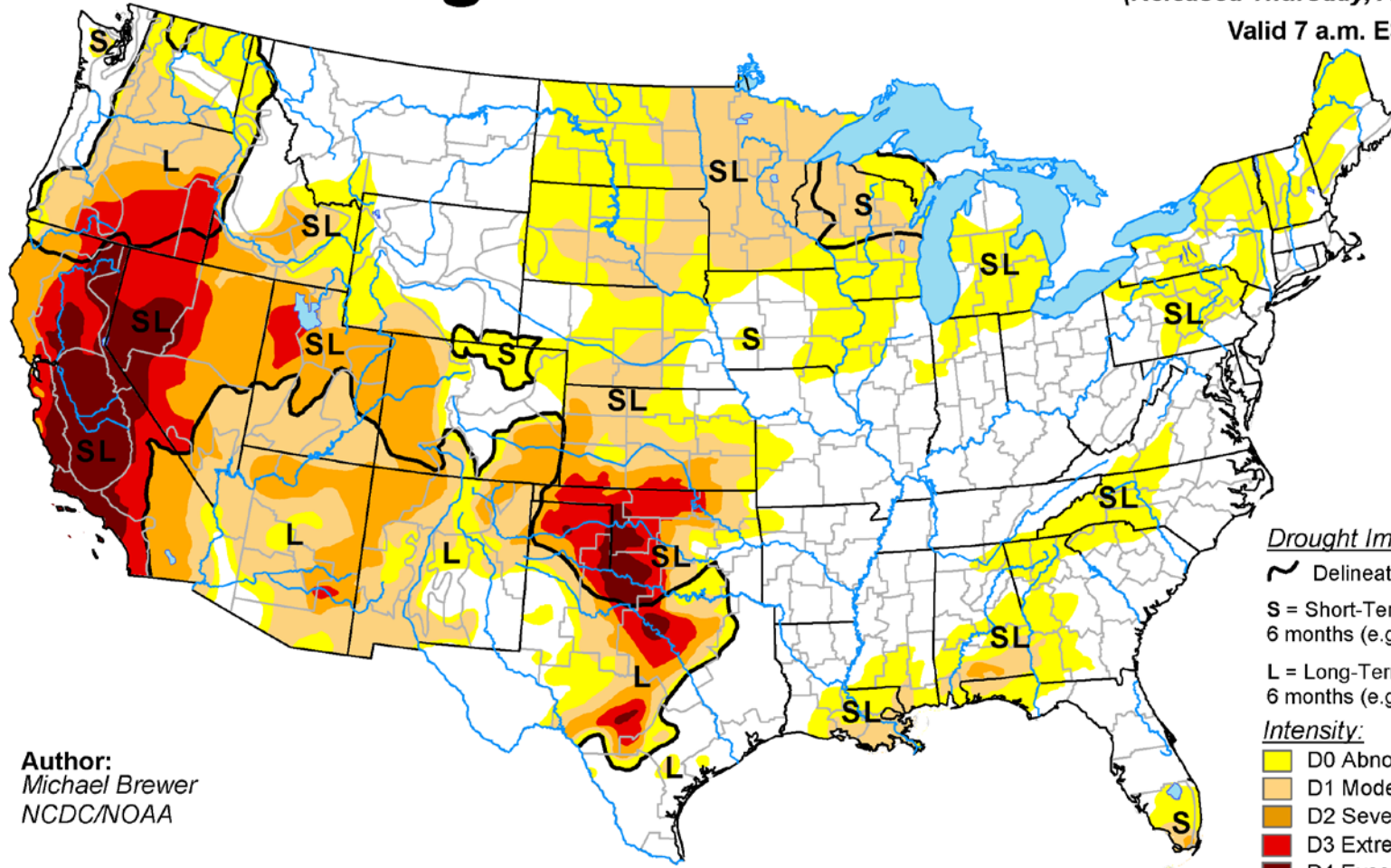





Author:
Michael Brewer
NCDC/NOAA

Drought Impact Types:

-  Delineates dominant impacts
- S = Short-Term, typically less than 6 months (e.g. agriculture, grasslands)
- L = Long-Term, typically greater than 6 months (e.g. hydrology, ecology)

Intensity:

-  D0 Abnormally Dry
-  D1 Moderate Drought
-  D2 Severe Drought
-  D3 Extreme Drought
-  D4 Exceptional Drought

The Drought Monitor focuses on broad-scale conditions. Local conditions may vary. See accompanying text summary for forecast statements.

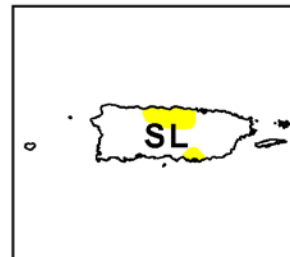
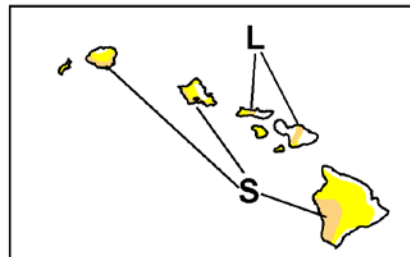
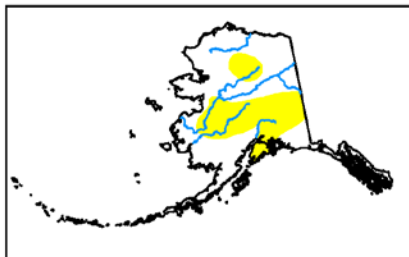

<http://droughtmonitor.unl.edu/>

U.S. Drought Monitor

Colorado

April 7, 2015

(Released Thursday, Apr. 9, 2015)

Valid 7 a.m. EST

Drought Conditions (Percent Area)

	None	D0-D4	D1-D4	D2-D4	D3-D4	D4
Current	25.49	74.51	51.74	39.75	0.00	0.00
Last Week <i>3/31/2015</i>	32.22	67.78	51.74	39.75	0.00	0.00
3 Months Ago <i>1/8/2015</i>	69.87	30.13	21.26	12.26	0.00	0.00
Start of Calendar Year <i>12/30/2014</i>	69.87	30.13	21.26	12.26	0.00	0.00
Start of Water Year <i>9/30/2014</i>	68.96	31.04	22.94	13.82	2.31	0.00
One Year Ago <i>4/9/2014</i>	38.38	61.62	23.40	15.06	6.90	1.47

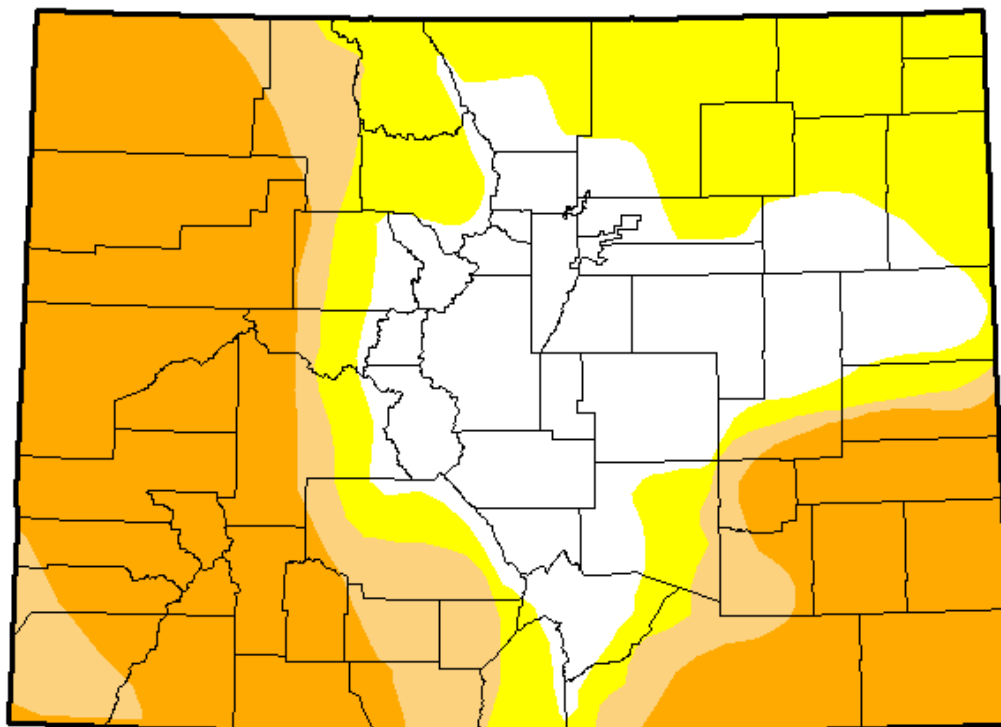

Intensity:



The Drought Monitor focuses on broad-scale conditions. Local conditions may vary. See accompanying text summary for forecast statements.

Author:

Michael Brewer
NCDC/NOAA



<http://droughtmonitor.unl.edu/>

30 Day SPI

3/15/2015 - 4/13/2015

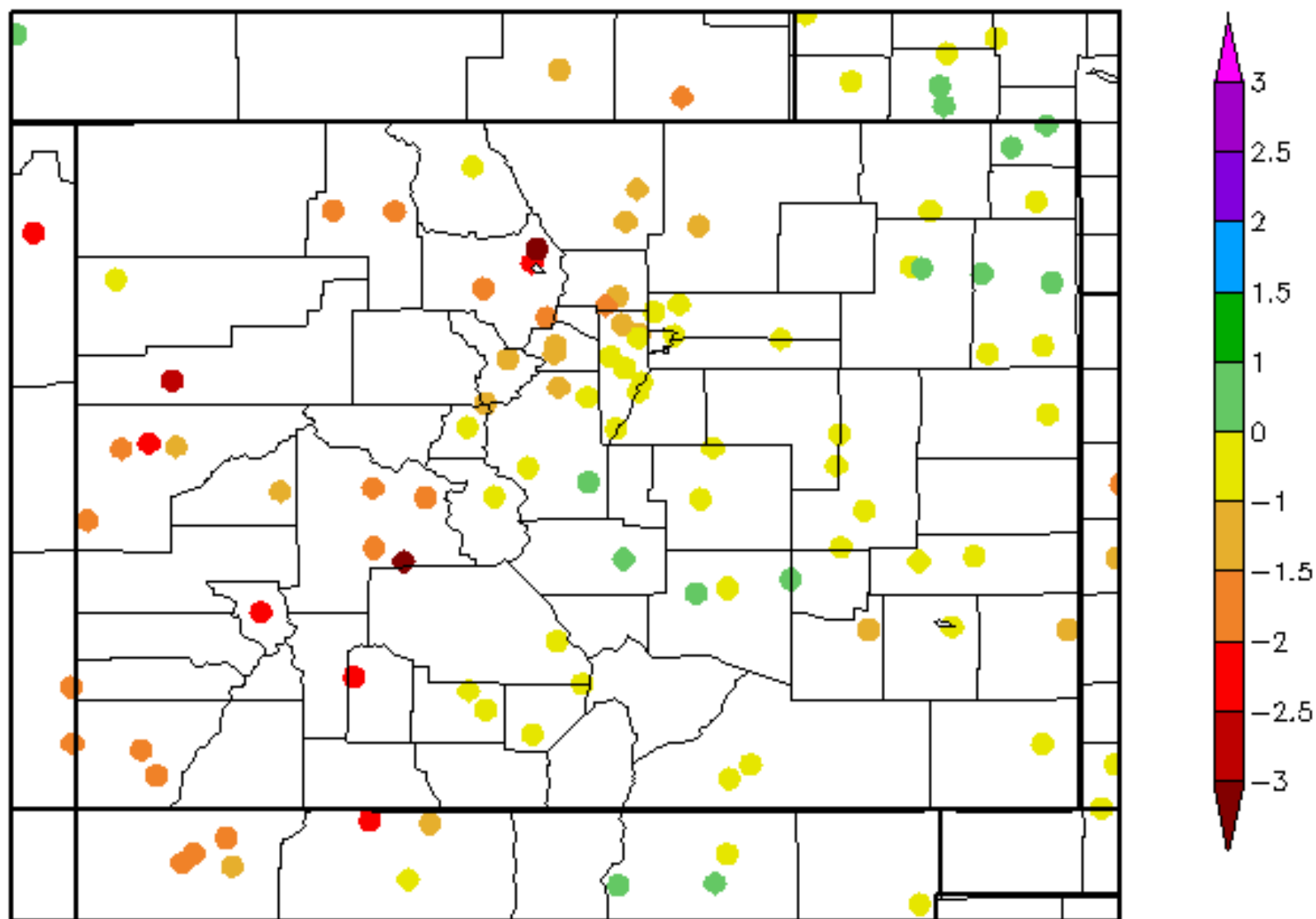

90 Day SPI

1/14/2015 - 4/13/2015

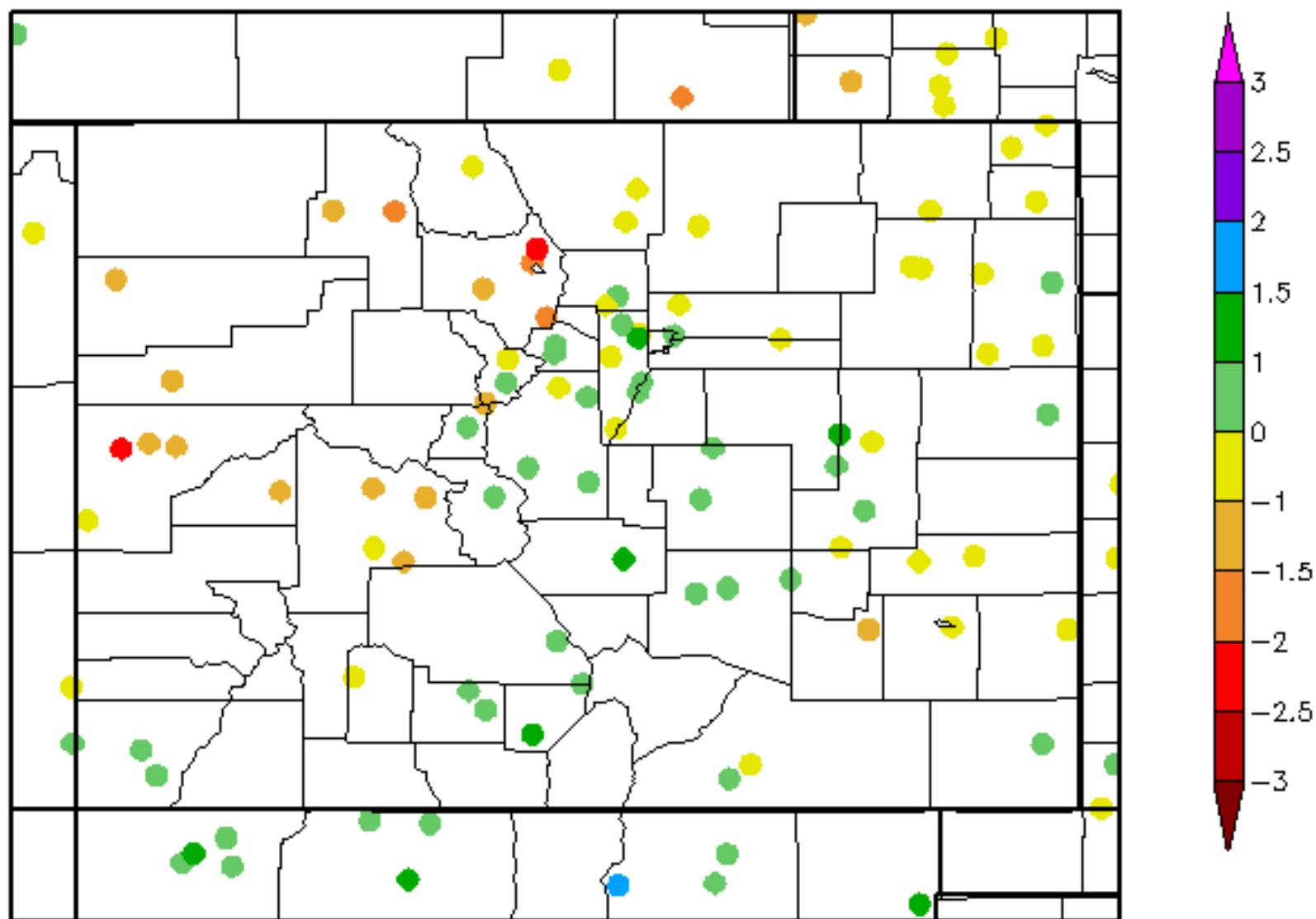

6 Month SPI

10/14/2014 - 4/13/2015

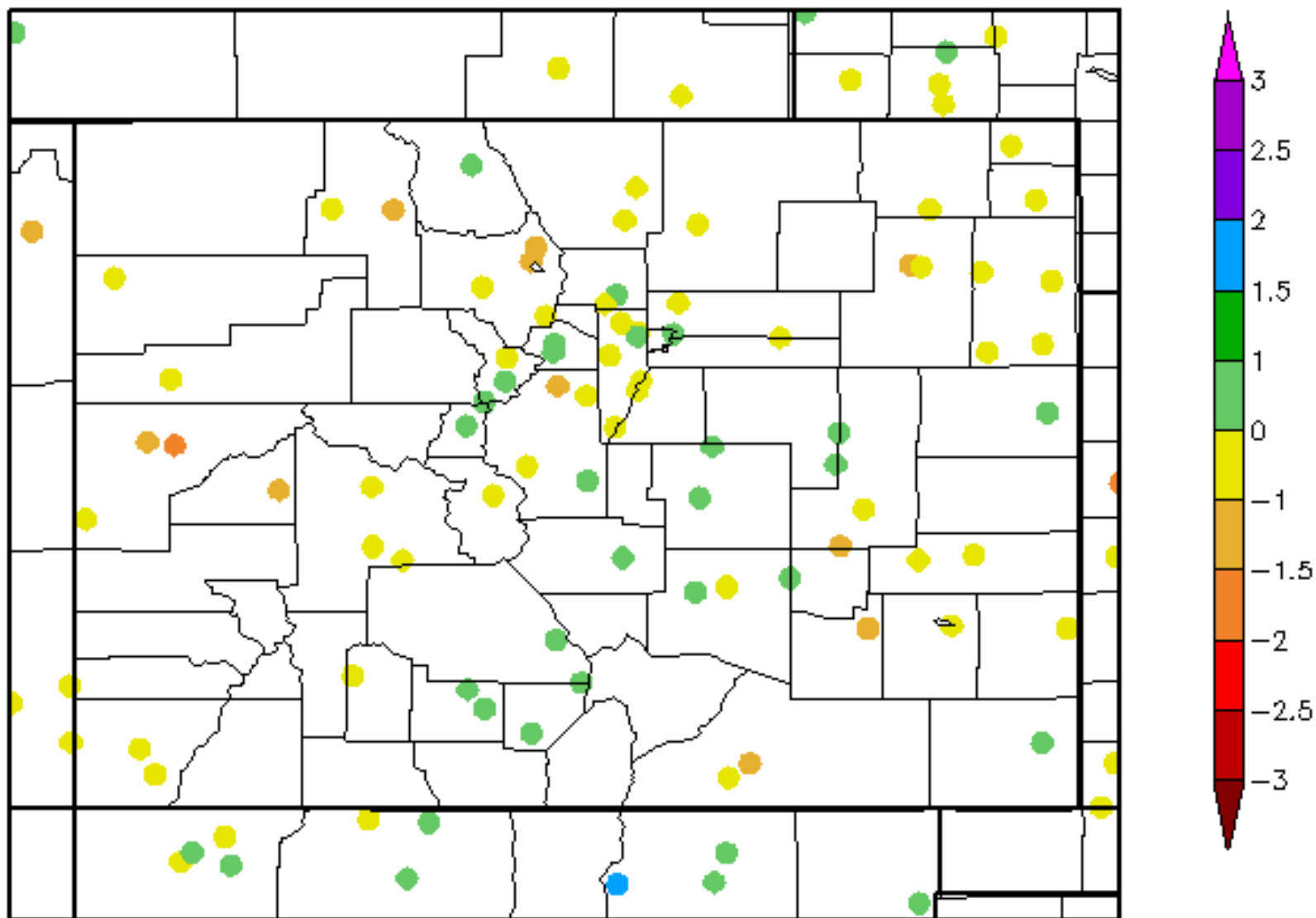

12 Month SPI

4/14/2014 - 4/13/2015

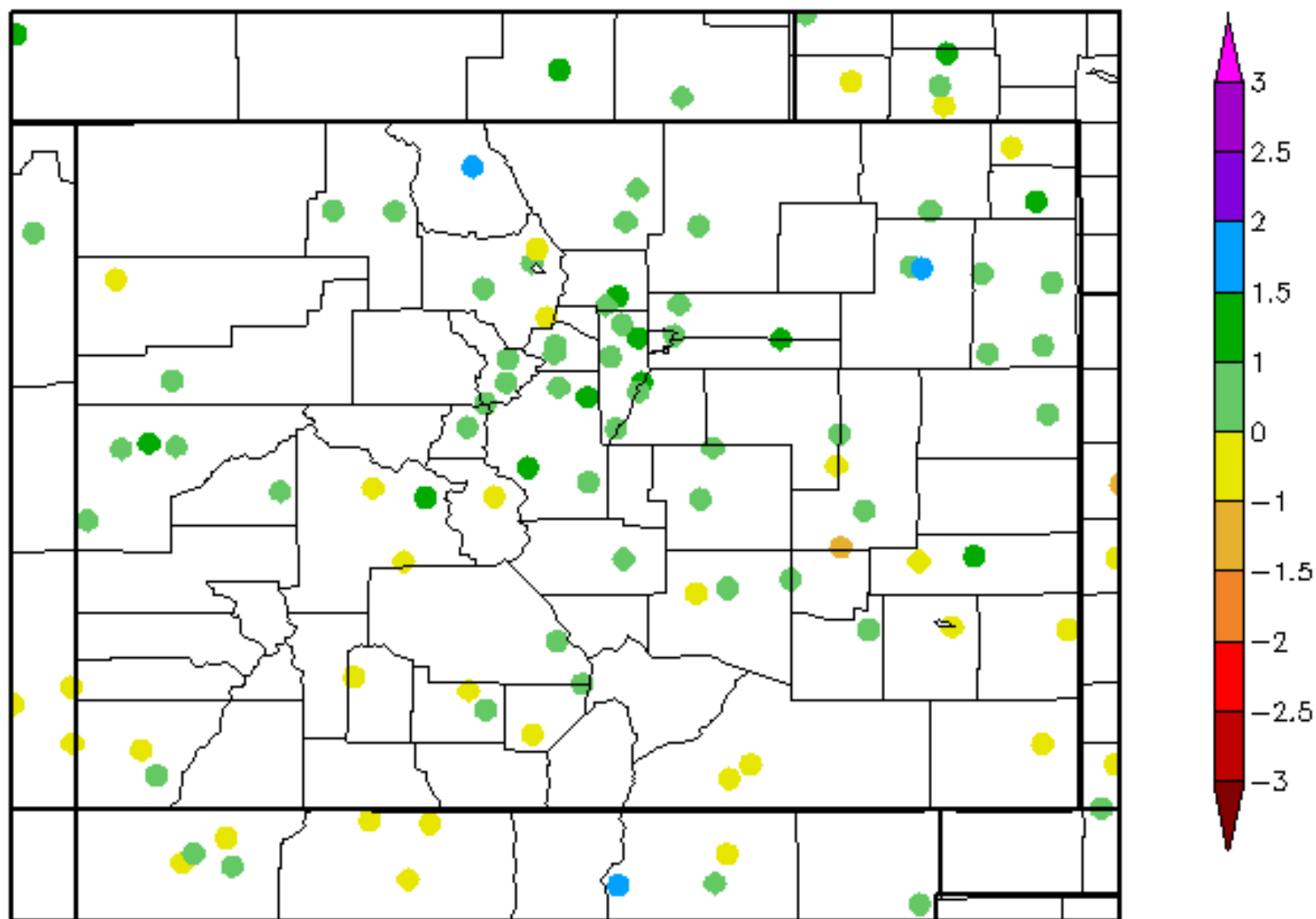

Palmer

Colorado - PDSI

December 2014

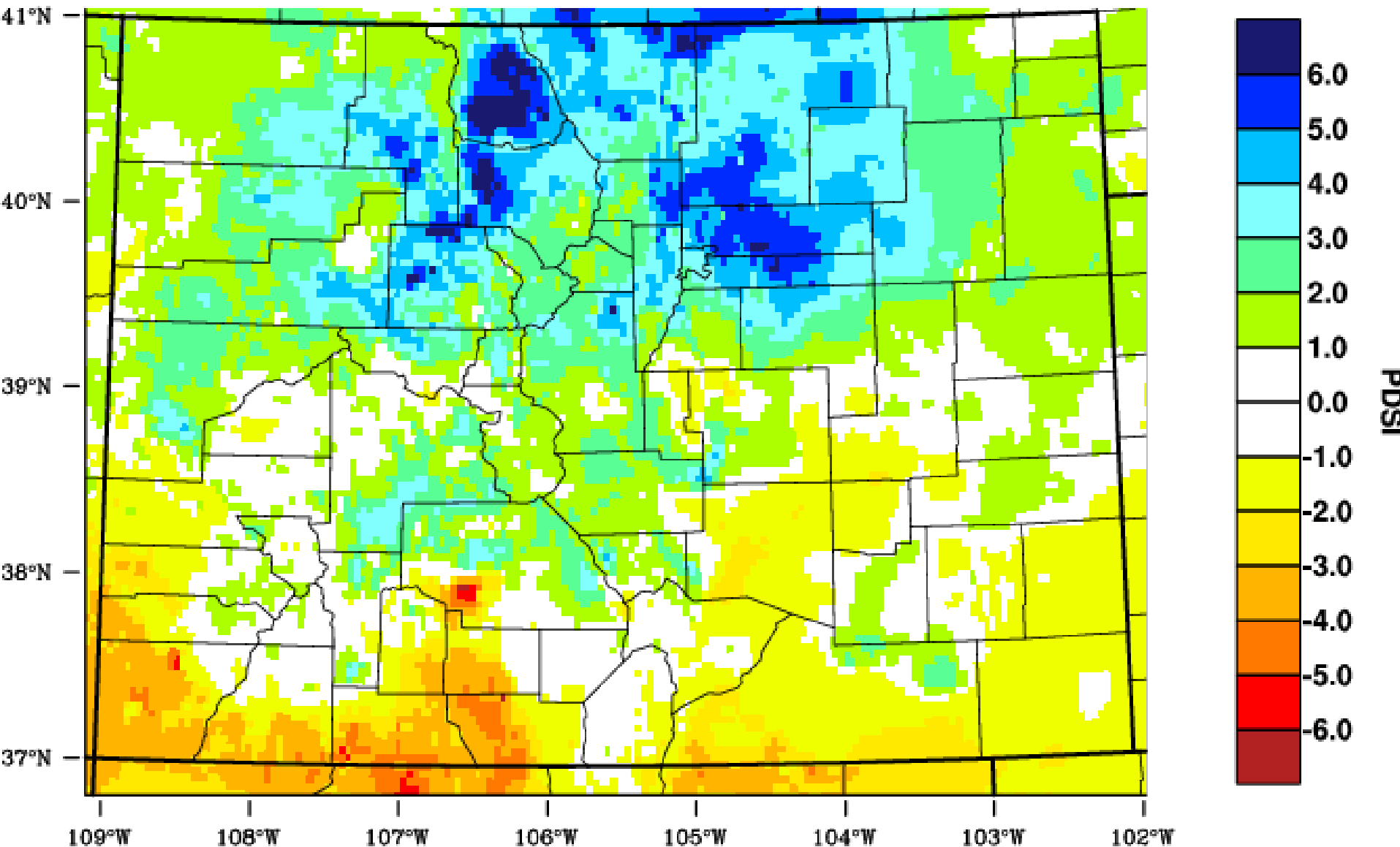

WestWide Drought Tracker - WRCC/UI Data Source - PRISM (Prelim), created 16 JAN 2015

Palmer

Colorado - PDSI

March 2015

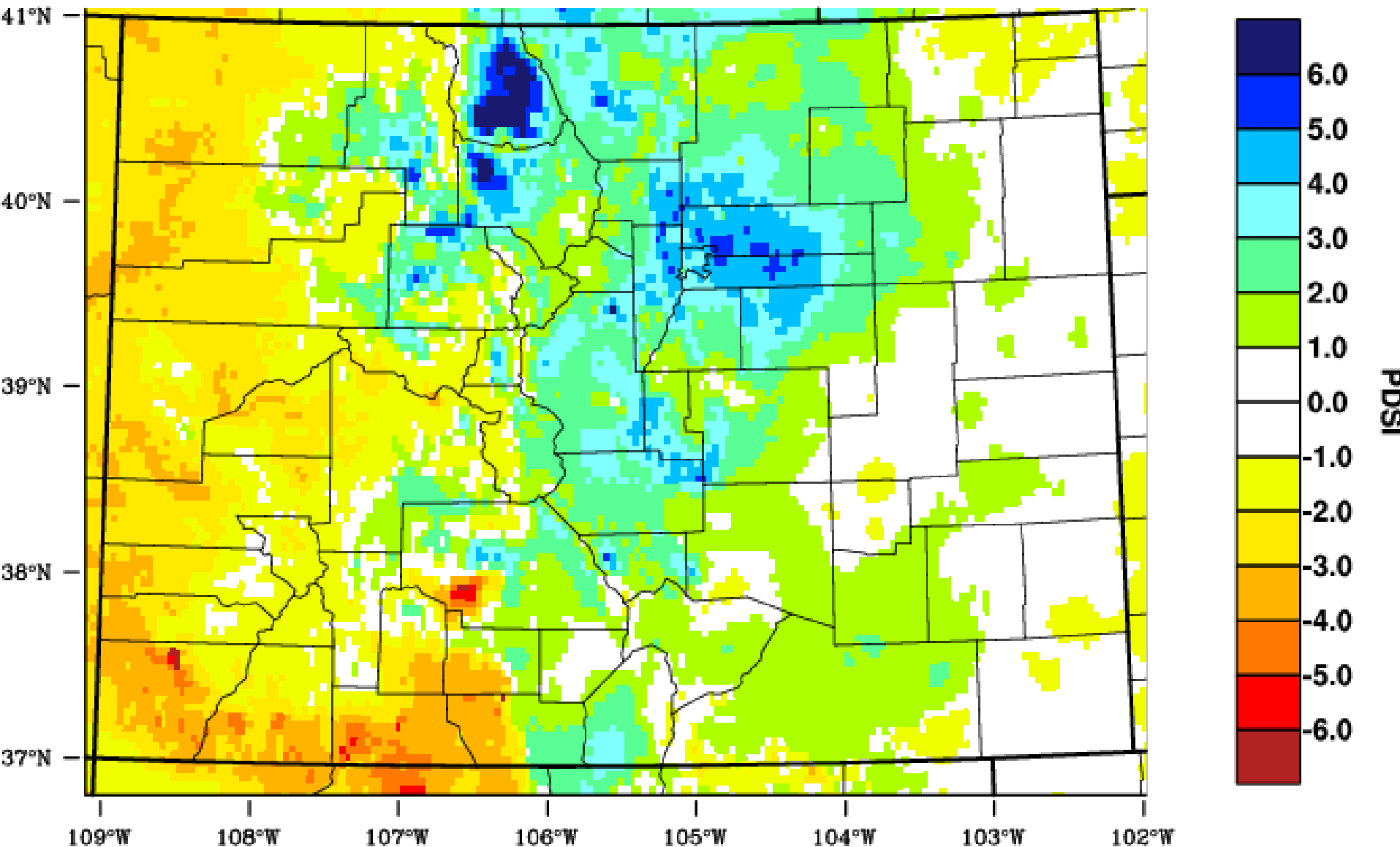

WestWide Drought Tracker - WRCC/UI Data Source - PRISM (Prelim), created 11 APR 2015

Colorado Climate Center

Data and Power Point Presentations available for downloading

<http://ccc.atmos.colostate.edu/droughtpresentations.php>



COLORADO
CLIMATE
CENTER

Colorado
State
University
Knowledge to Go Places