



Climate Update

Nolan Doesken
Colorado Climate Center

Colorado State Climatologist
Colorado State University

Presented to
Water Availability Task Force
20 August 2013
Denver, CO

Water Year 2013 Temperature Departures

Water Year 2013

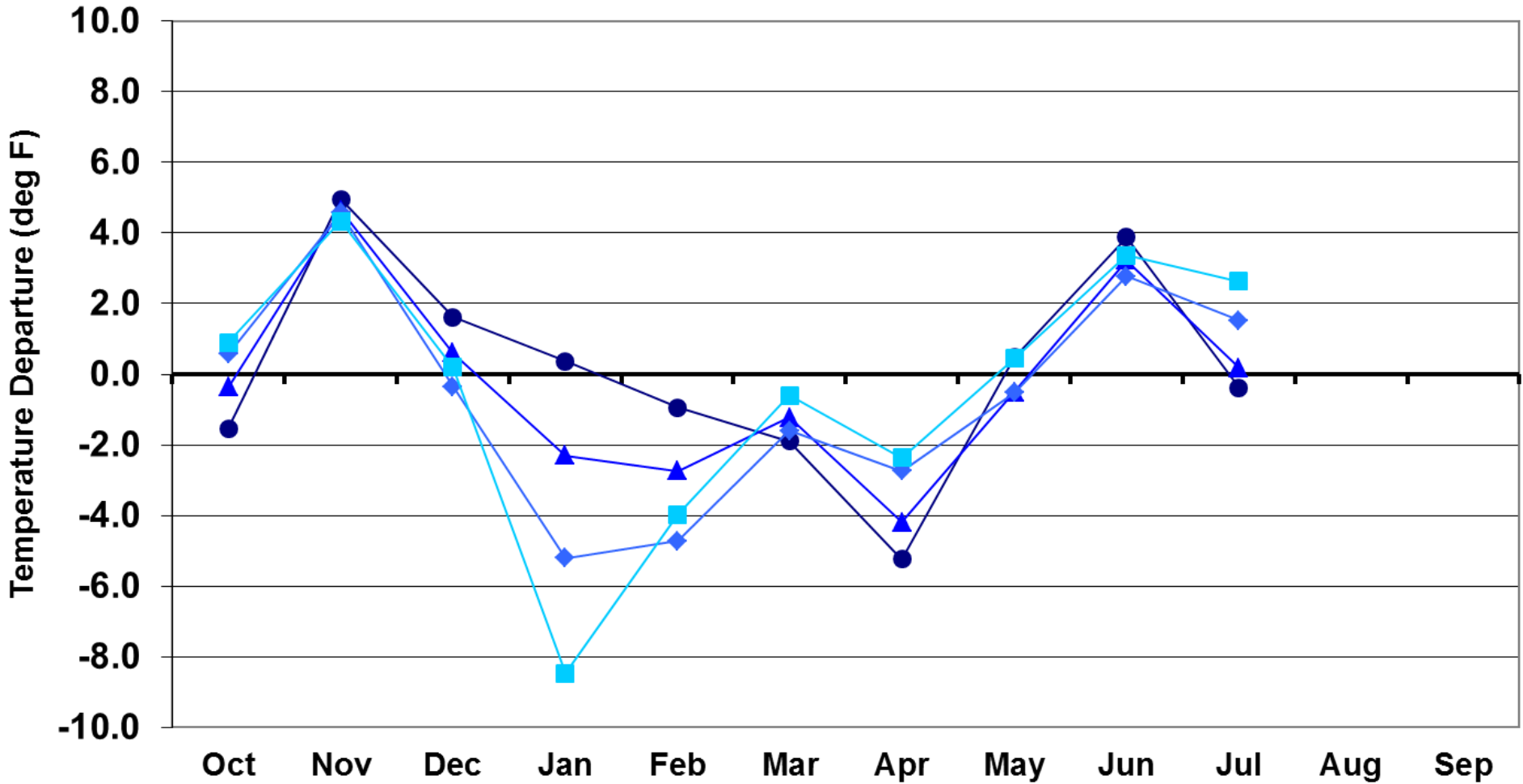

● Eastern Plains

▲ Foothills

◆ Mountains

■ Western Valleys

July Average Temperature History for Colorado (NCDC)

Colorado, Temperature, July

— 1901-2000 Avg: 67.4°F ●— Temperature

69.0 Ranks as the 27th warmest on record 1895-2013.

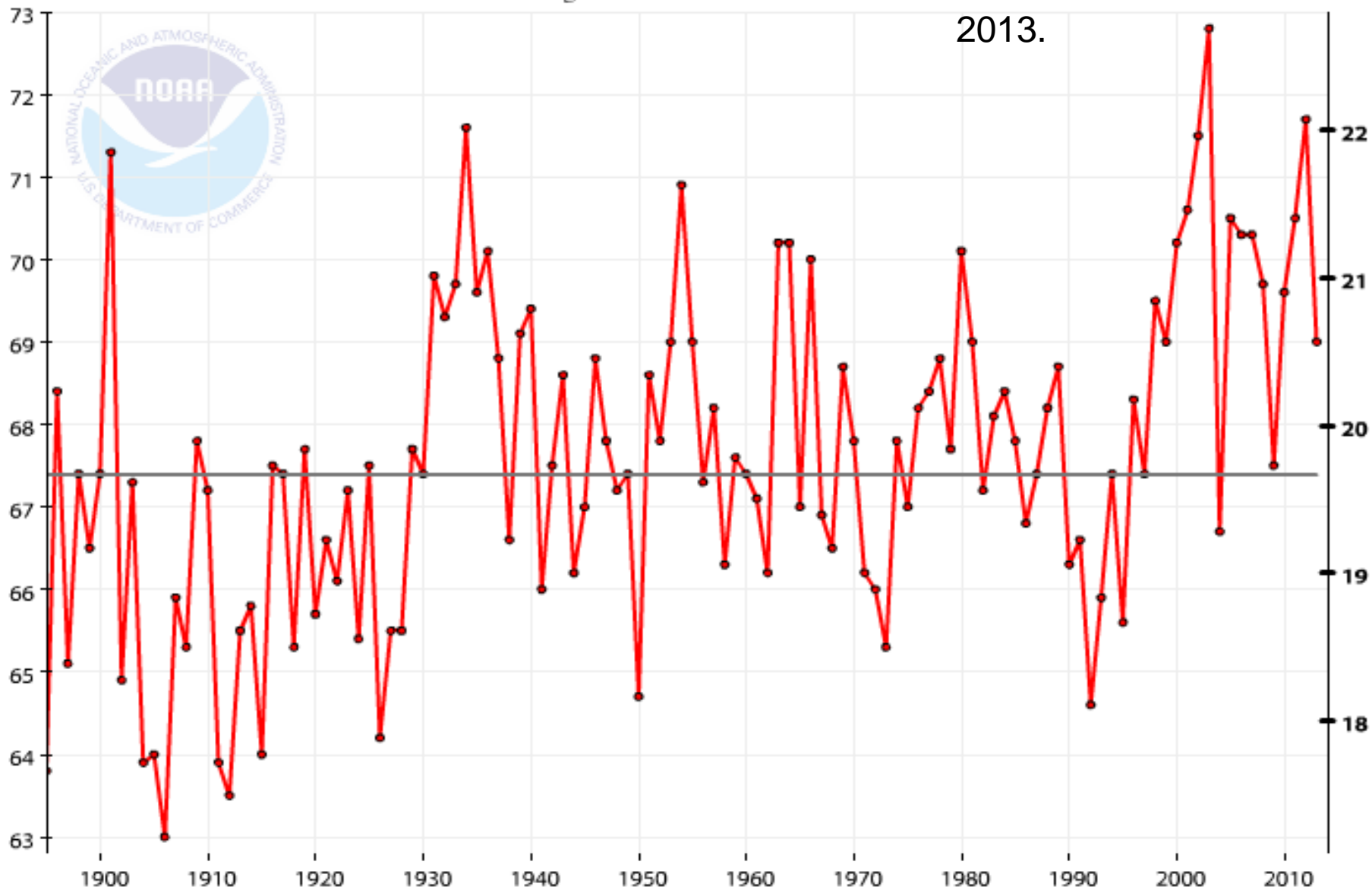

Departure from Normal Temperature (F)

7/1/2013 – 7/31/2013

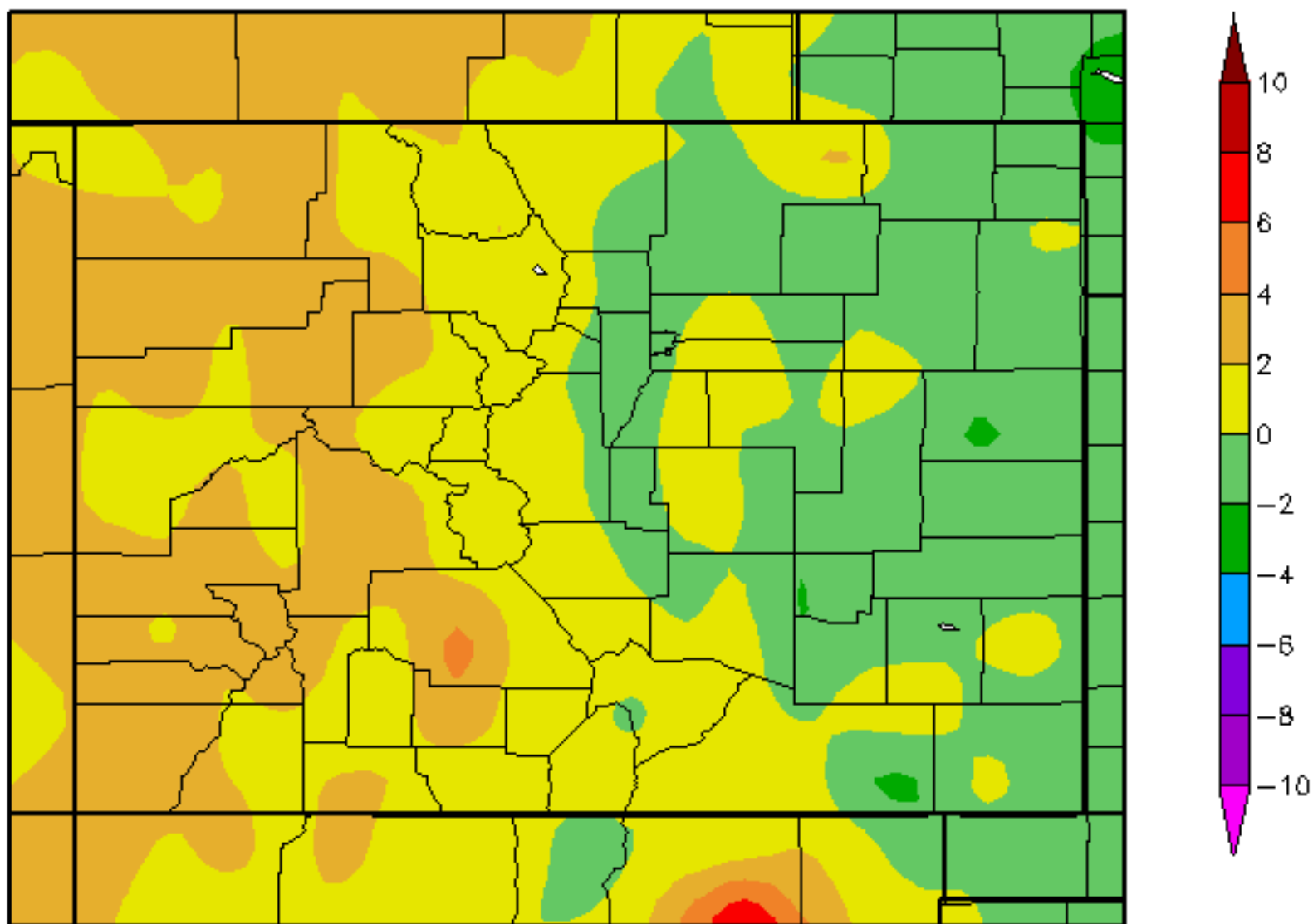

Departure from Normal Temperature (F)

8/1/2013 – 8/18/2013

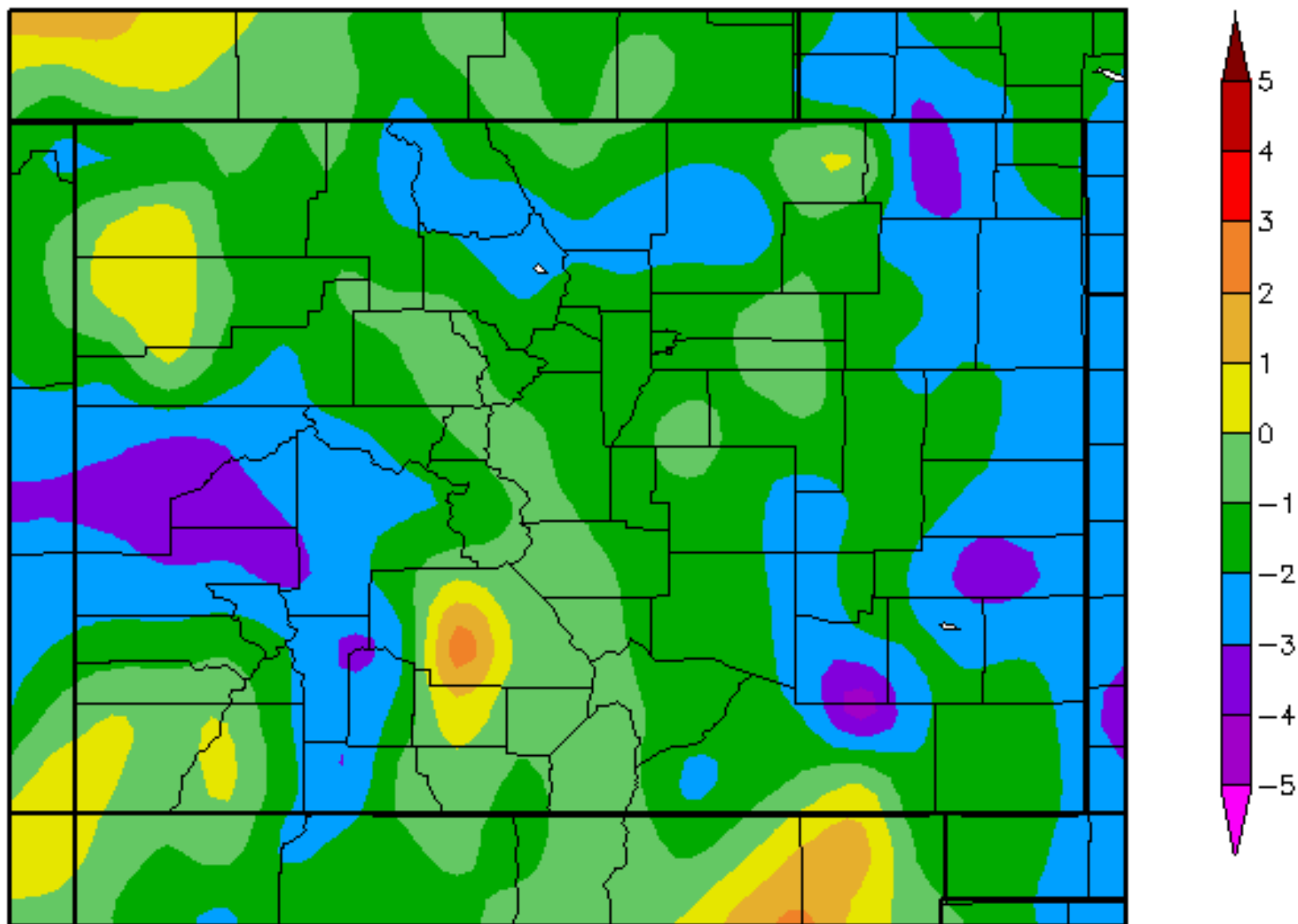

Colorado July 2013 Precipitation as a Percentage of Normal

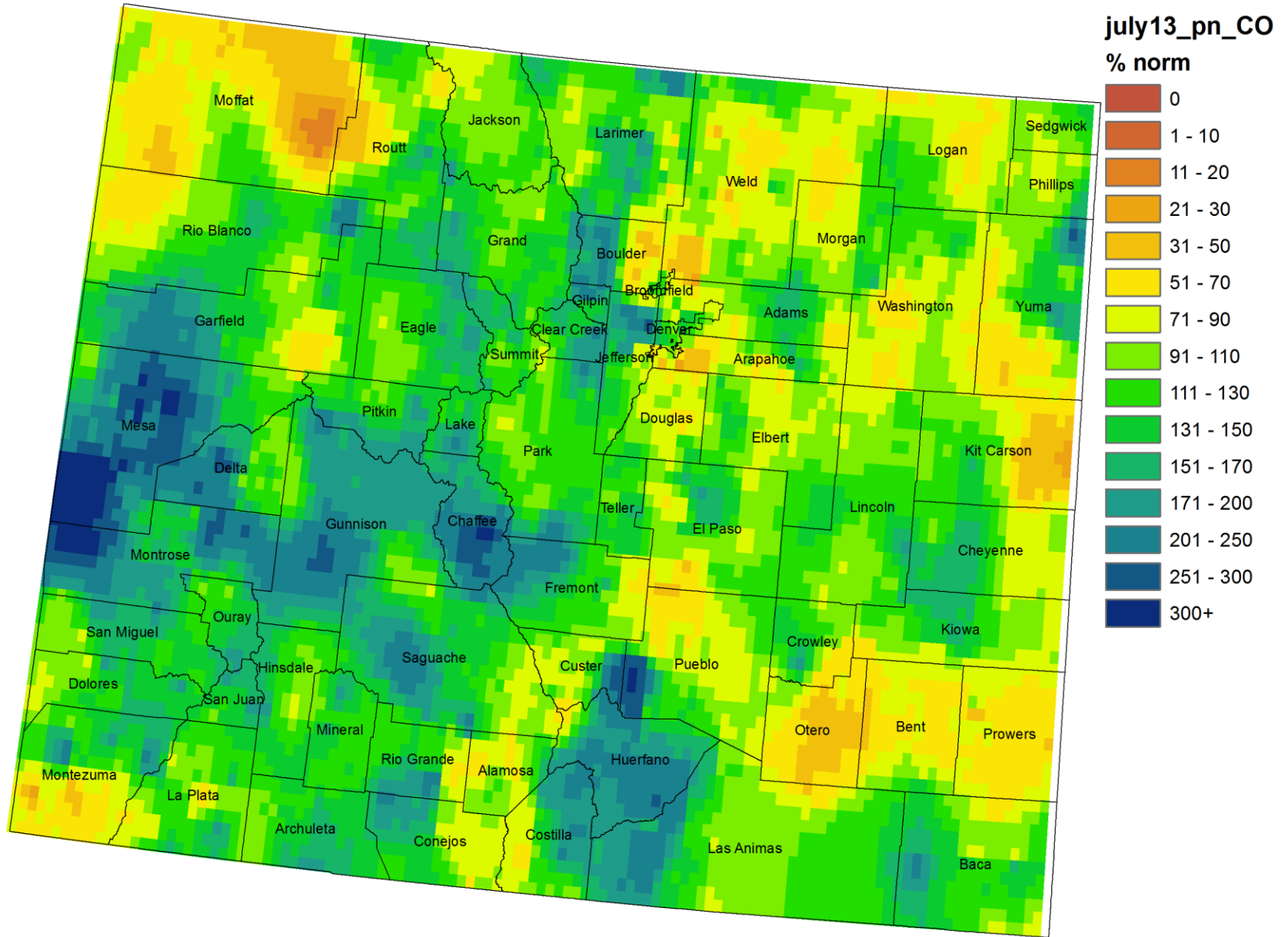

Colorado Water Year 2013 Precipitation as a Percentage of Normal (October 2012 - July 2013)

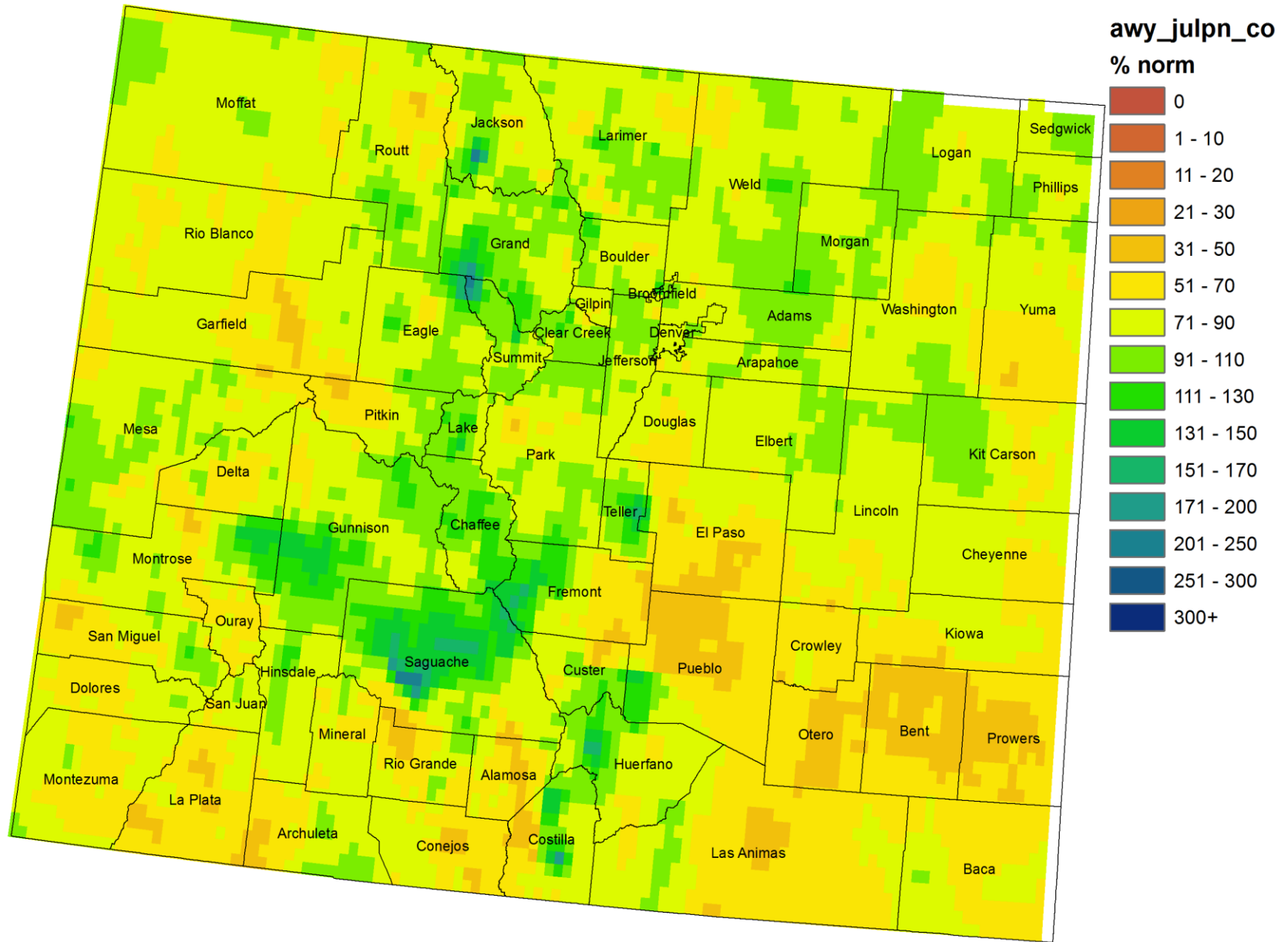

Colorado Month to Date Precipitation (in) 1 - 18 August 2013

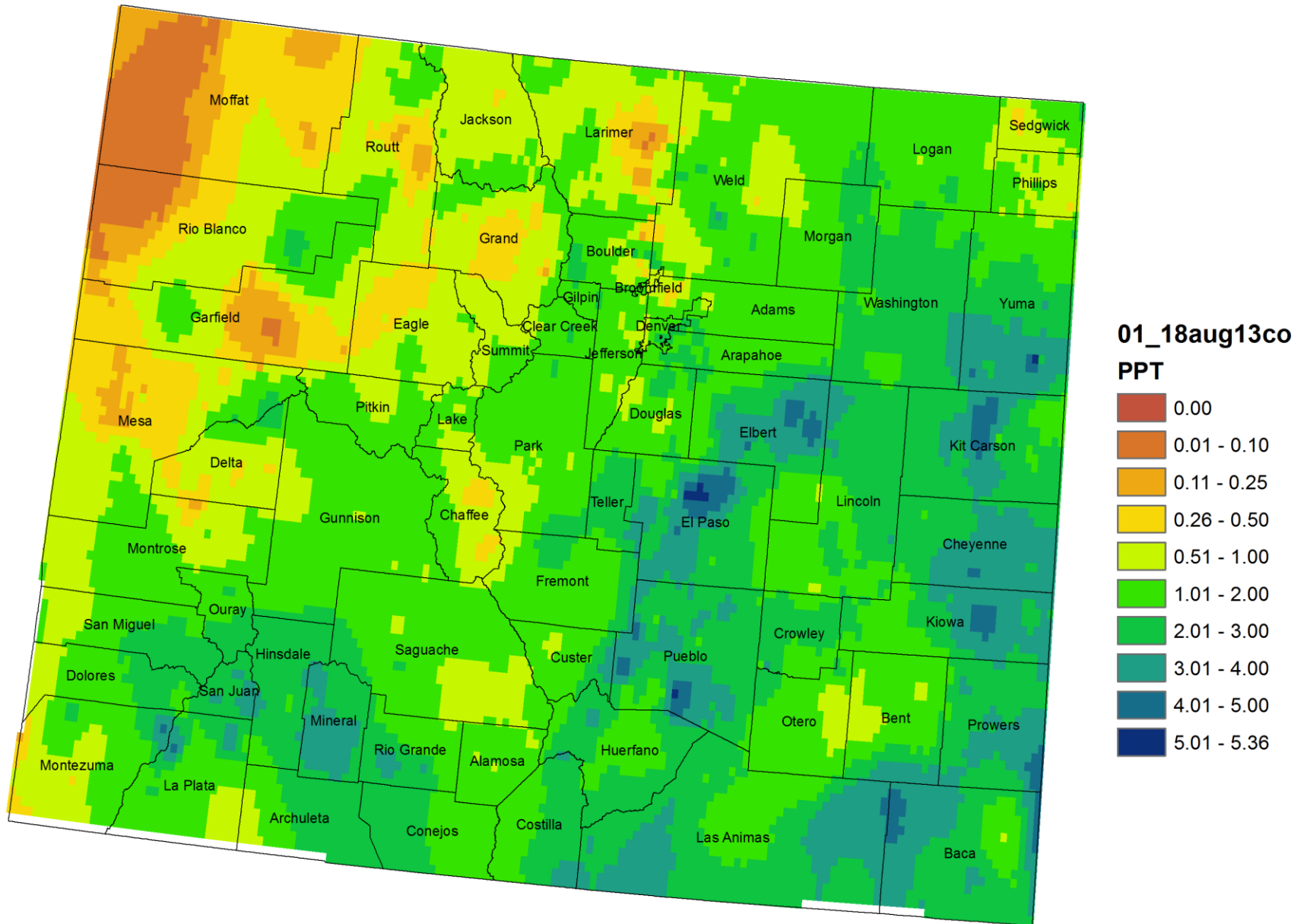

Climate divisions defined by Dr. Klaus Wolter of NOAA's Climate Diagnostic Center in Boulder, CO

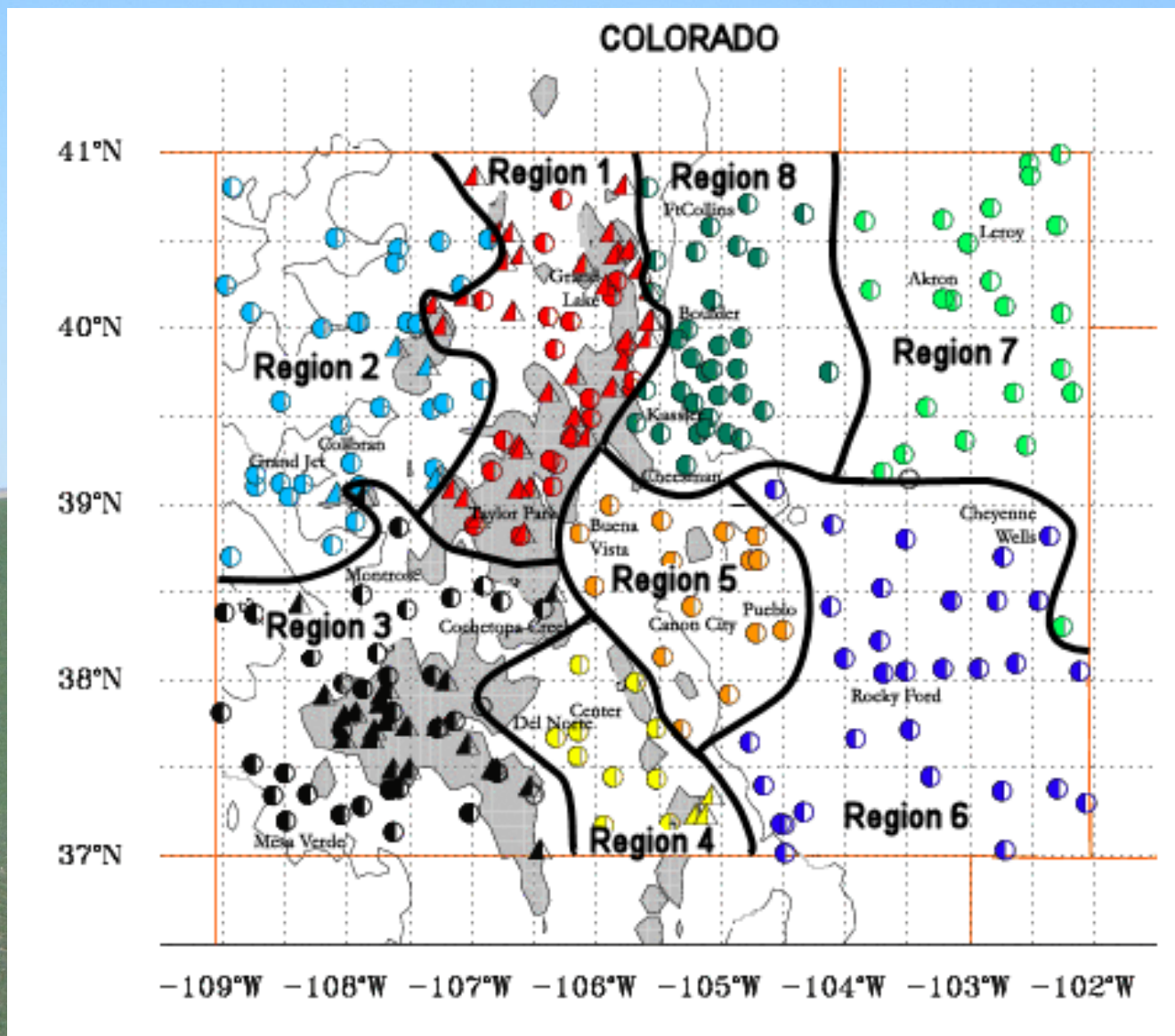

Division 1 – Grand Lake 1NW

Grand Lake 1 NW 2013 Water Year

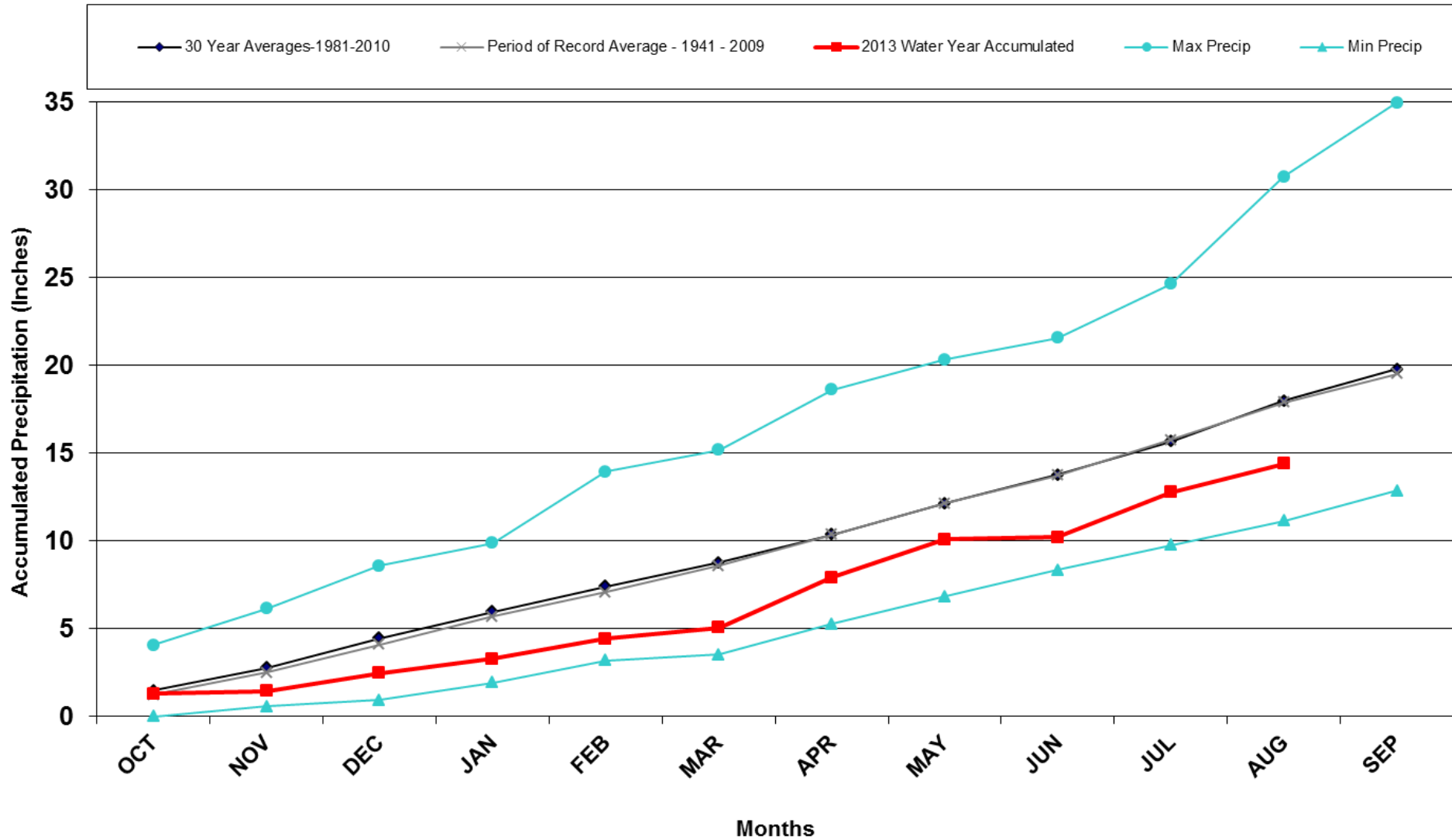

Division 1 – Grand Lake 1NW

Grand Lake 1NW Precipitation Accumulation

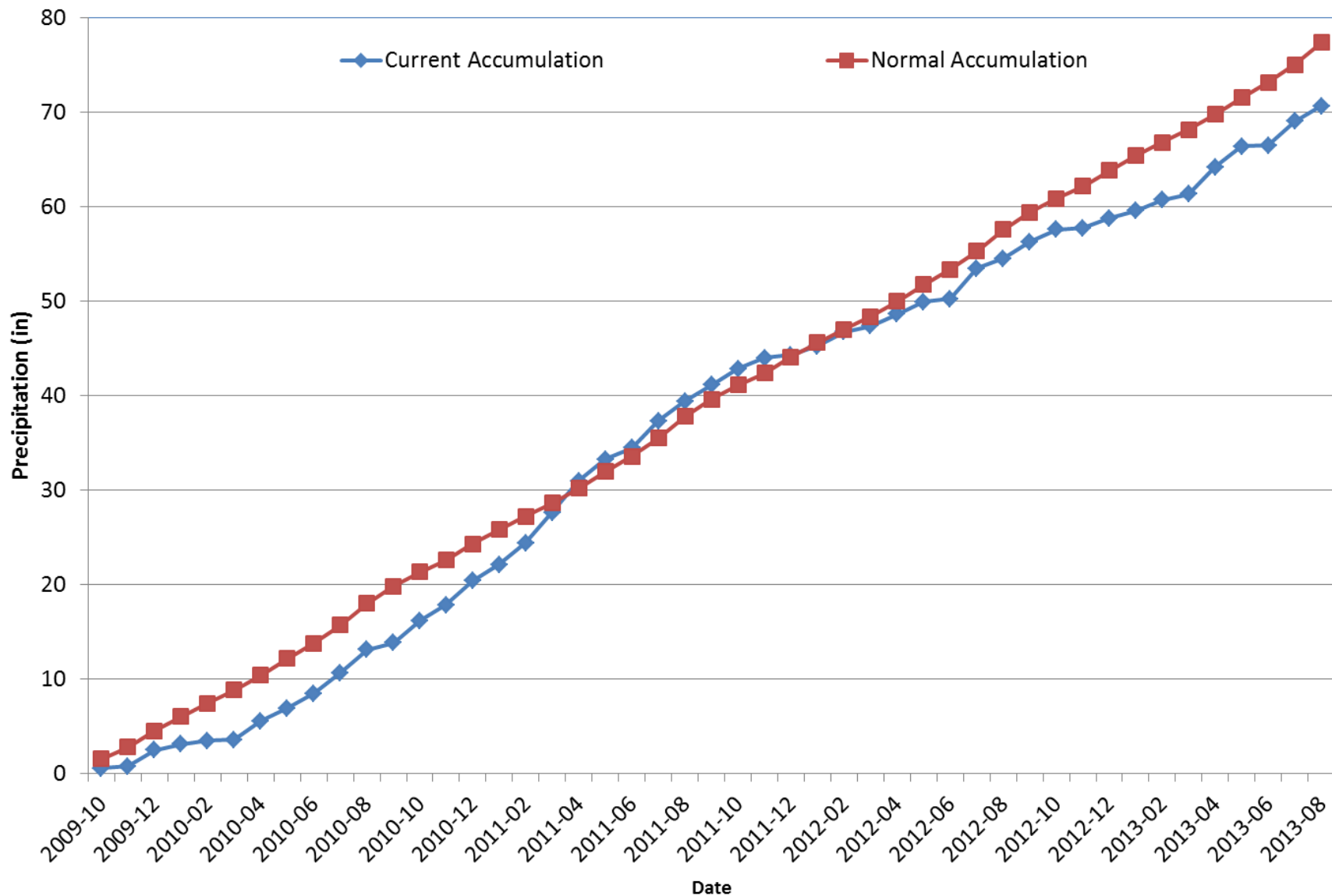

Division 2 – Grand Junction

Grand Junction WSFO 2013 Water Year

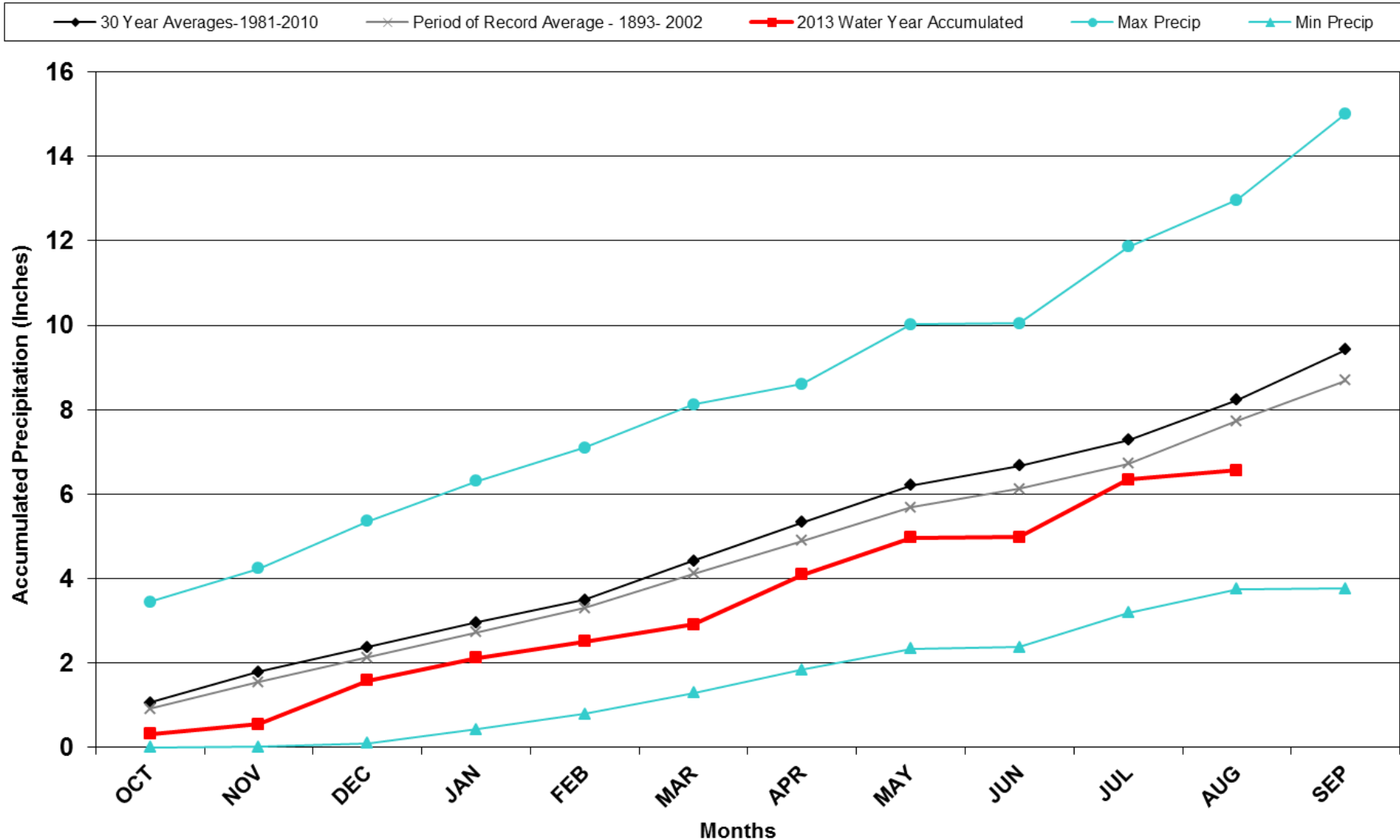

Division 2 – Grand Junction

Grand Junction Precipitation Accumulation

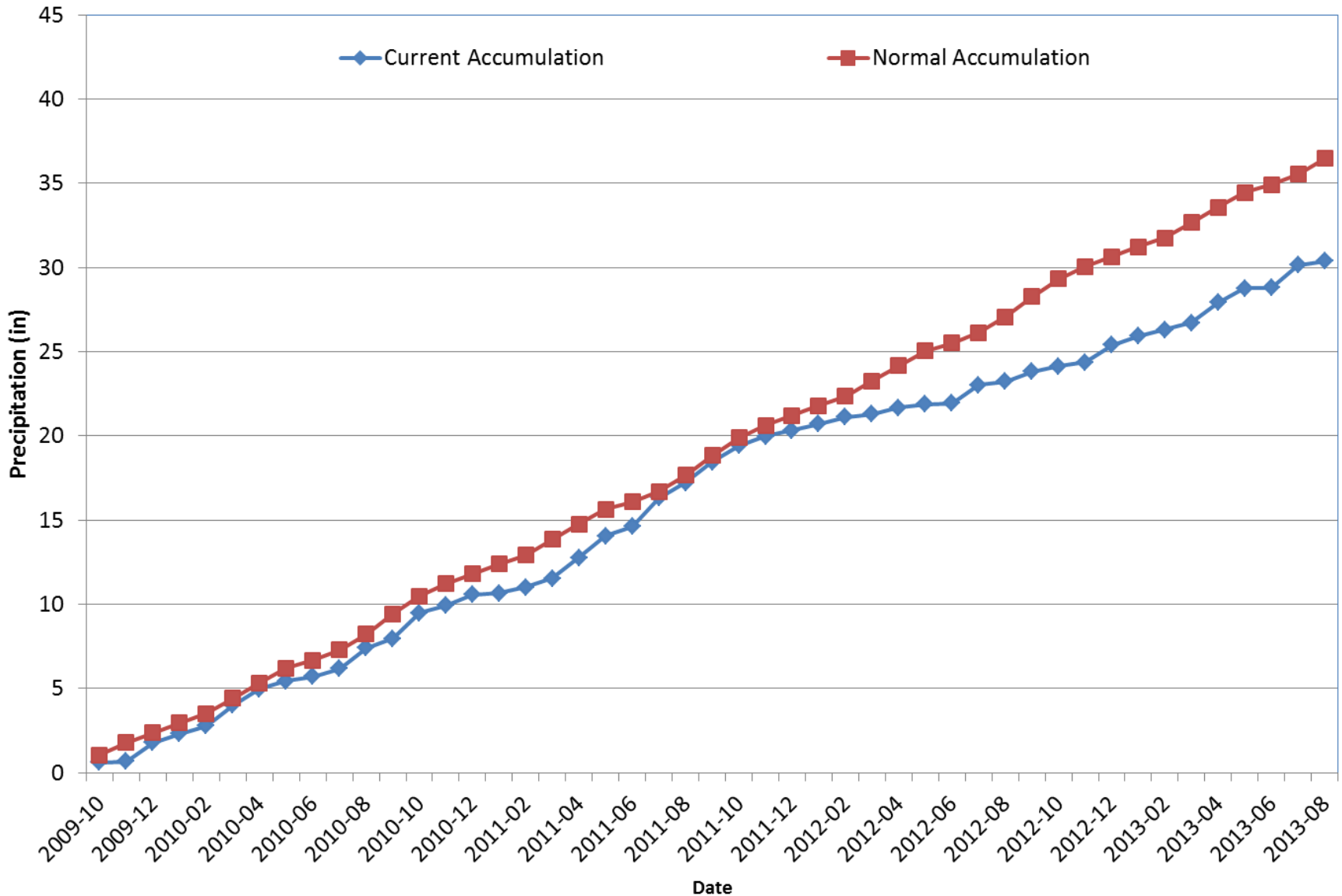

Division 3 – Montrose

Montrose #2 2013 Water Year

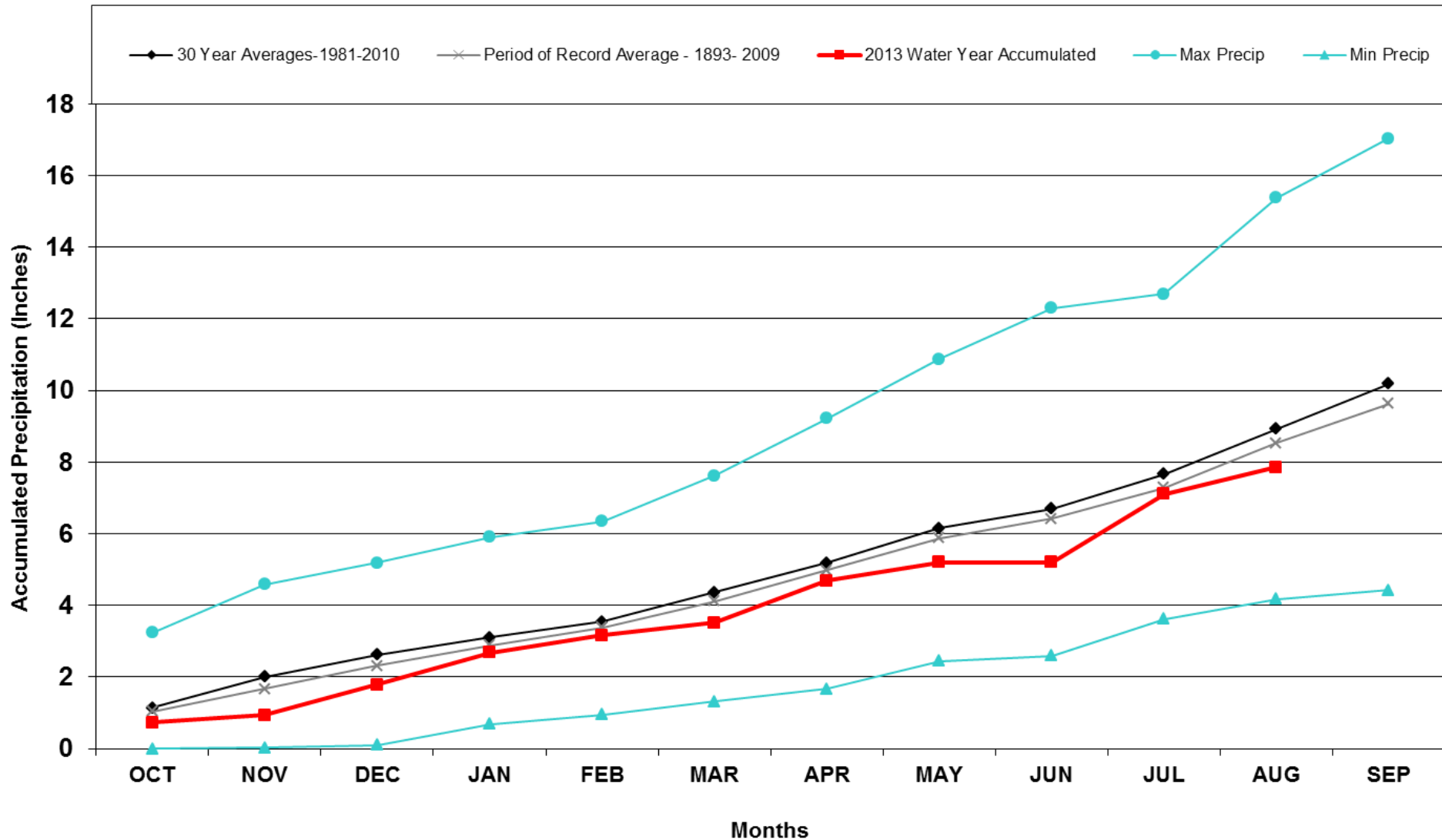

Division 3 – Montrose

Montrose #2 Precipitation Accumulation

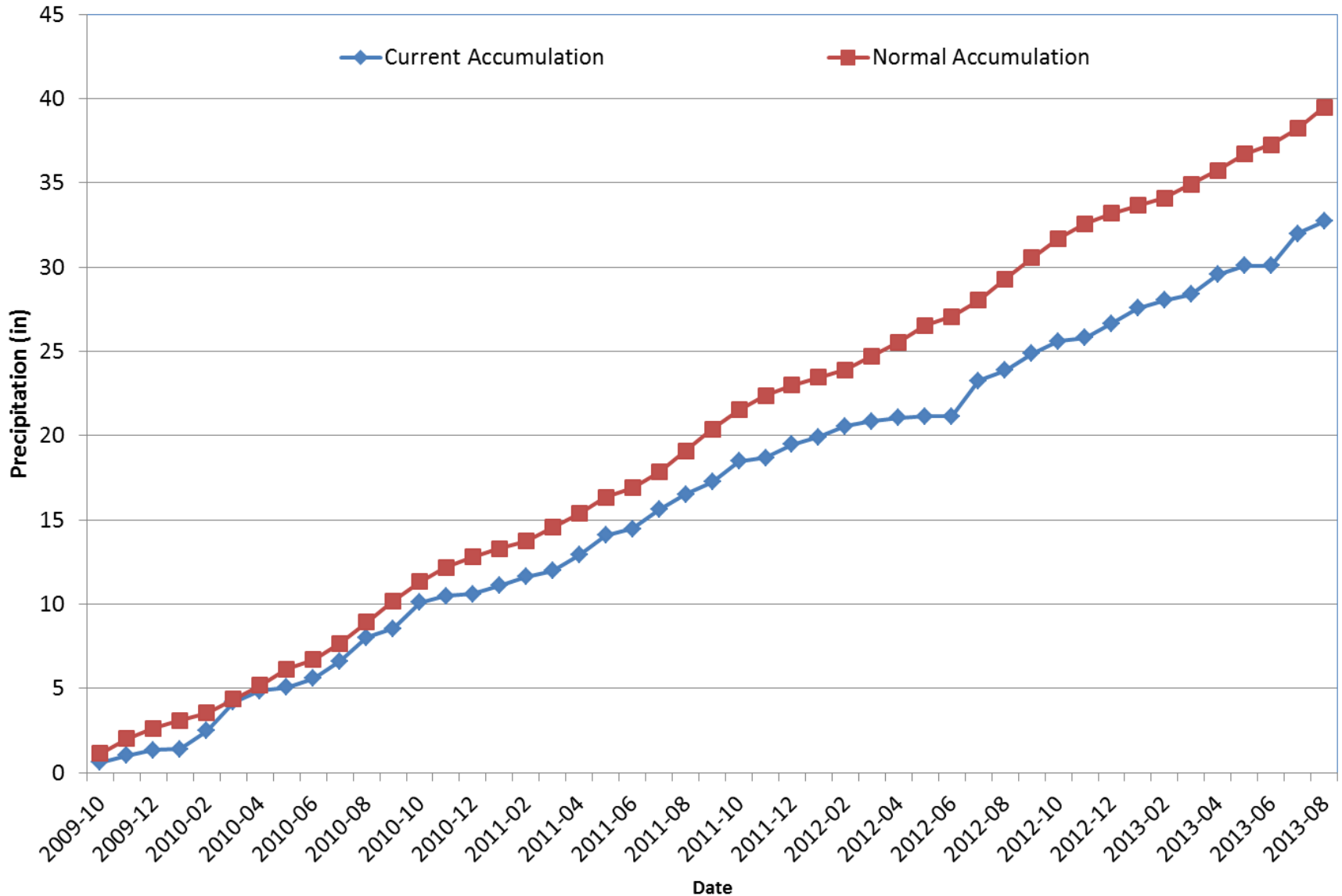

Division 3 – Mesa Verde NP

Mesa Verde NP 2013 Water Year

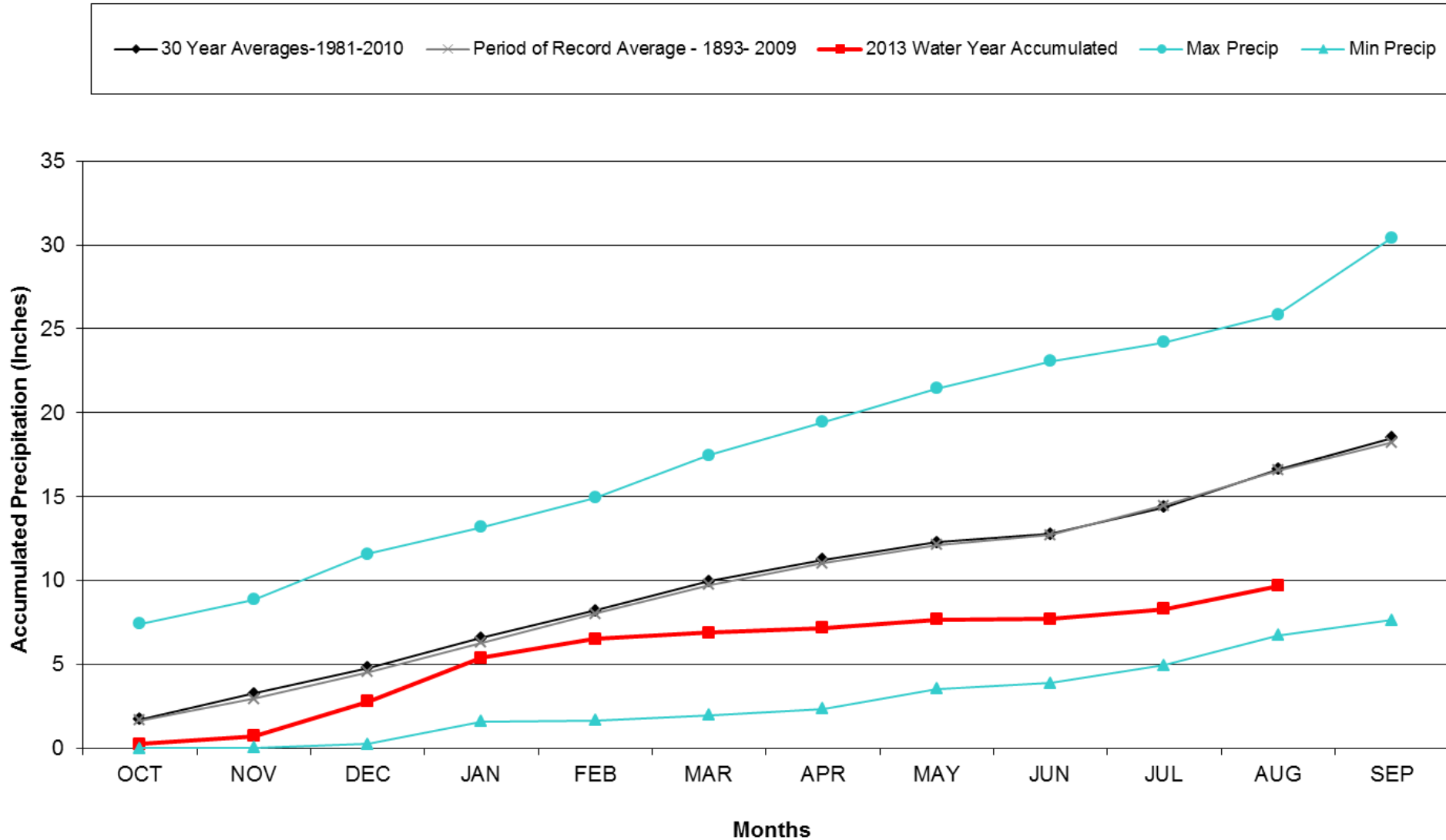

Division 3 – Mesa Verde NP

Mesa Verde NP Precipitation Accumulation

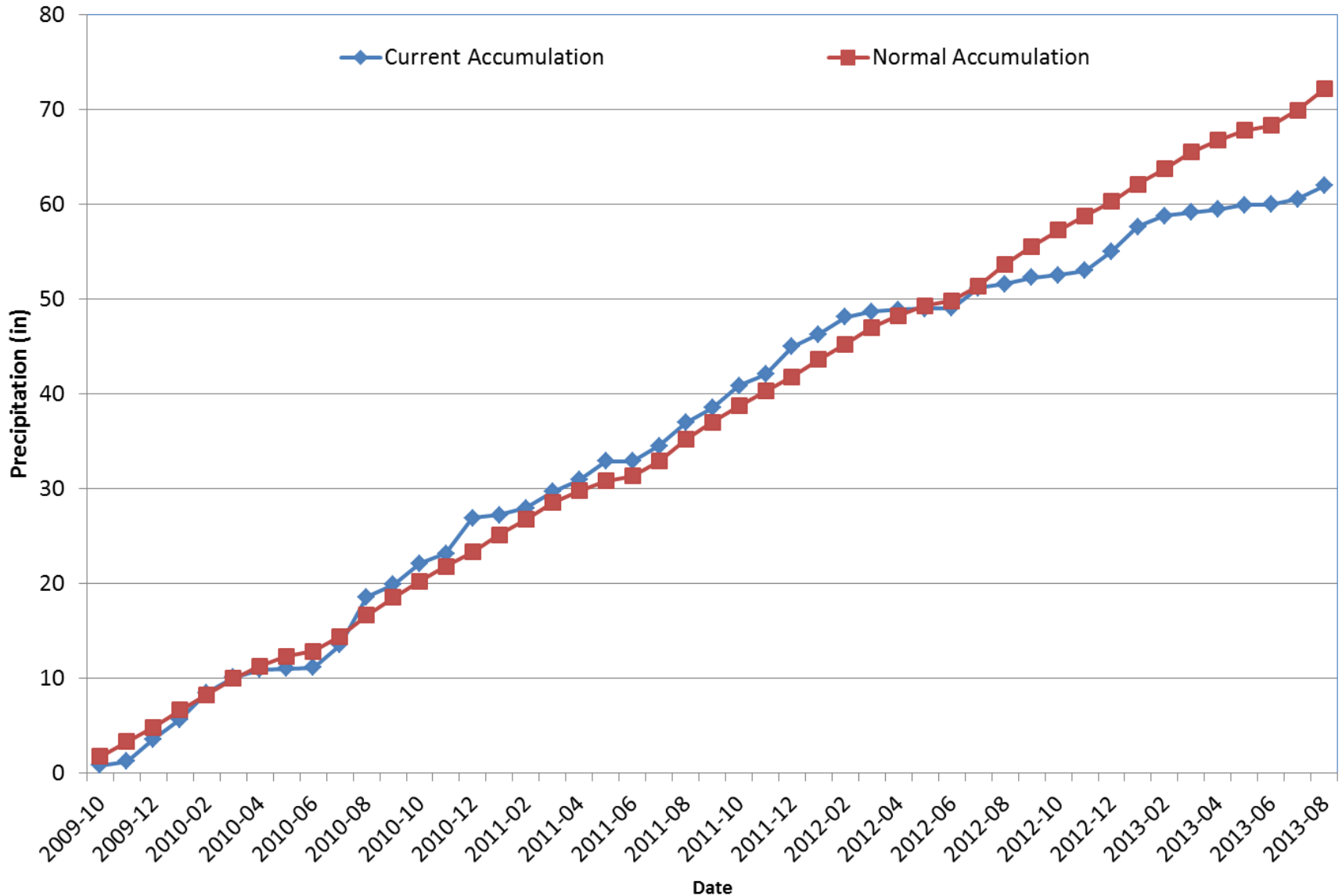

Division 4 – Alamosa

Alamosa WSO 2013 Water Year

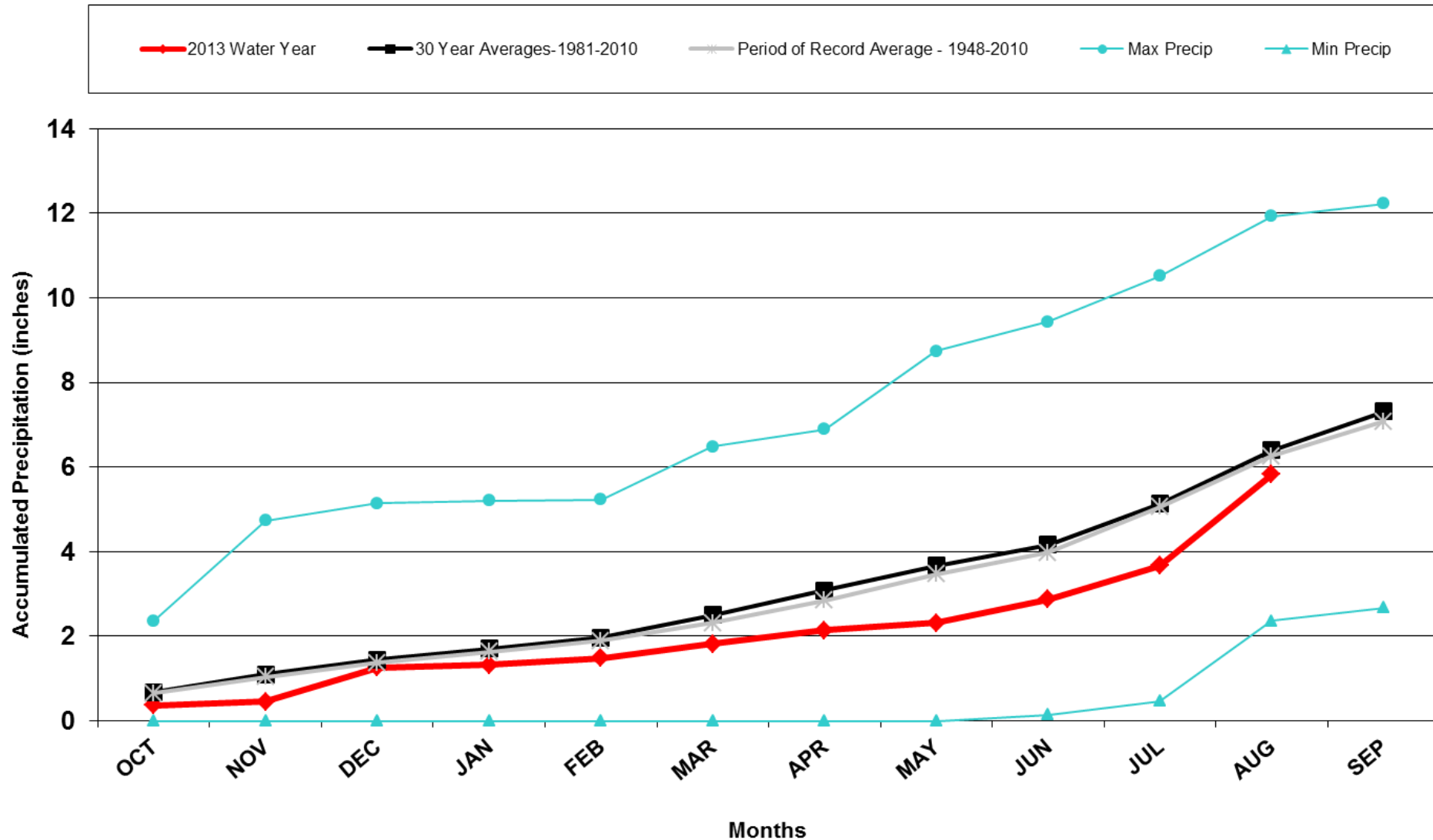

Division 4 – Alamosa

Alamosa WSO Precipitation Accumulation

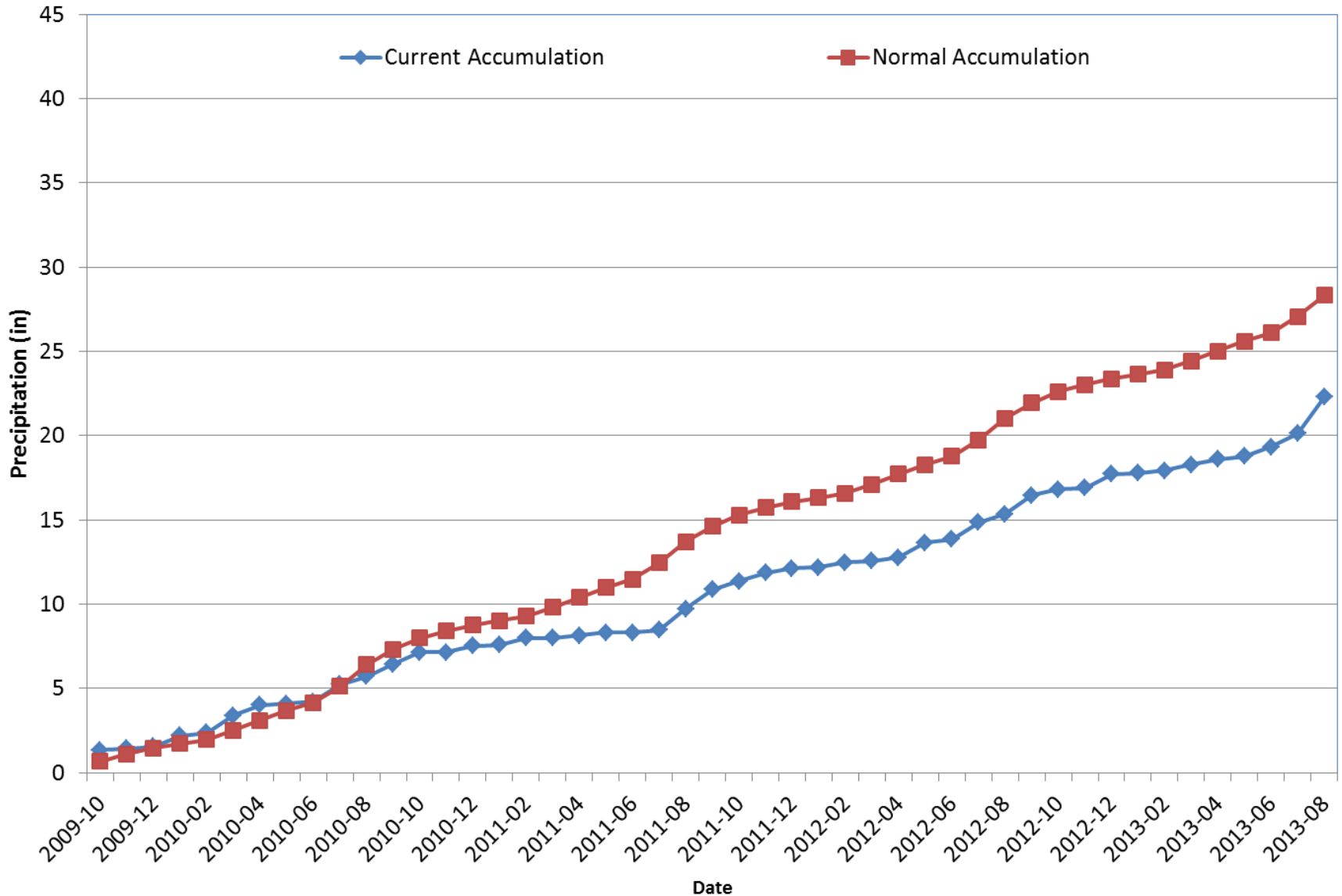

Division 5 – Pueblo

Pueblo WSO 2013 Water Year

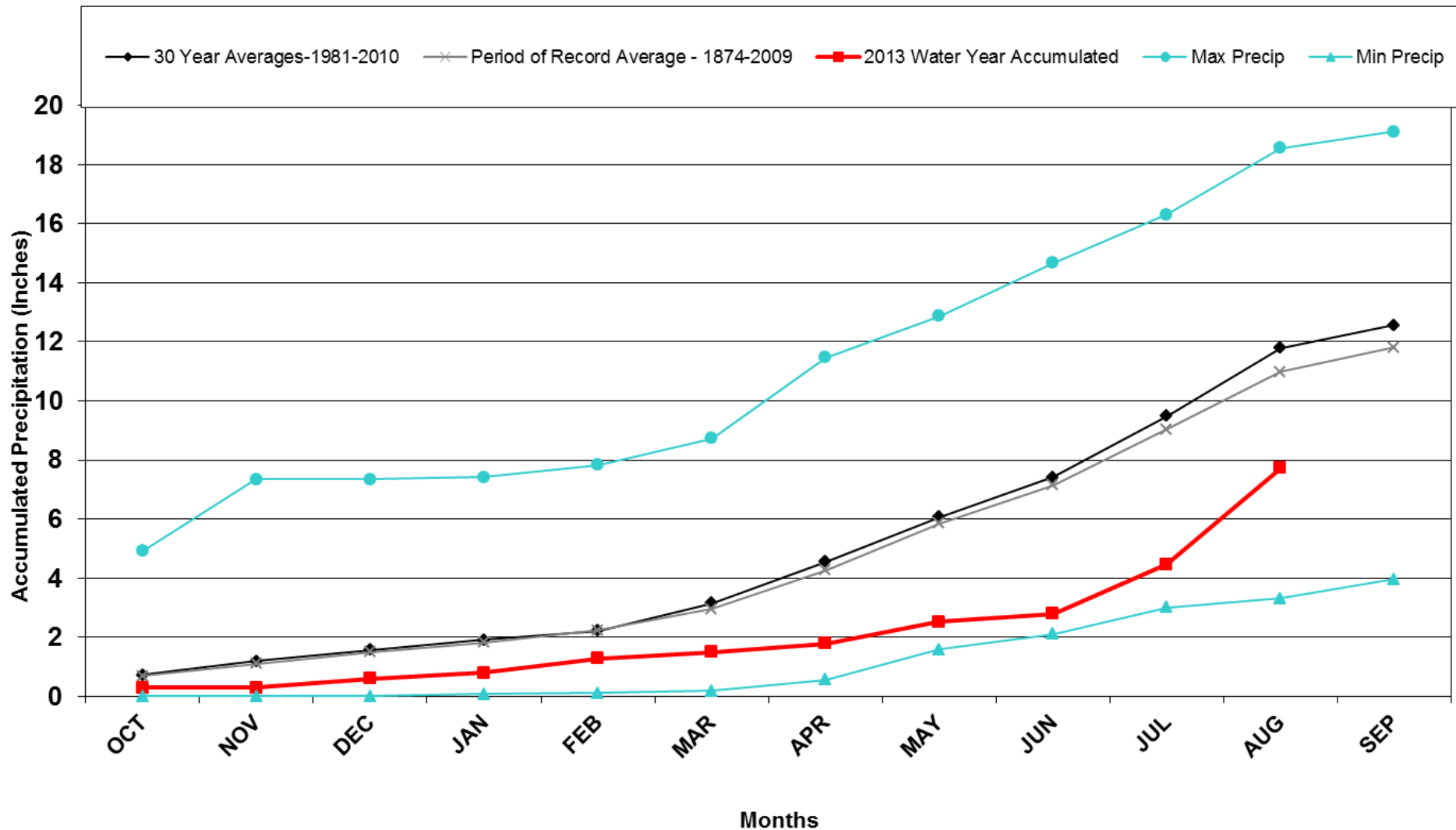

Division 5 – Pueblo

Pueblo Memorial AP Precipitation Accumulation

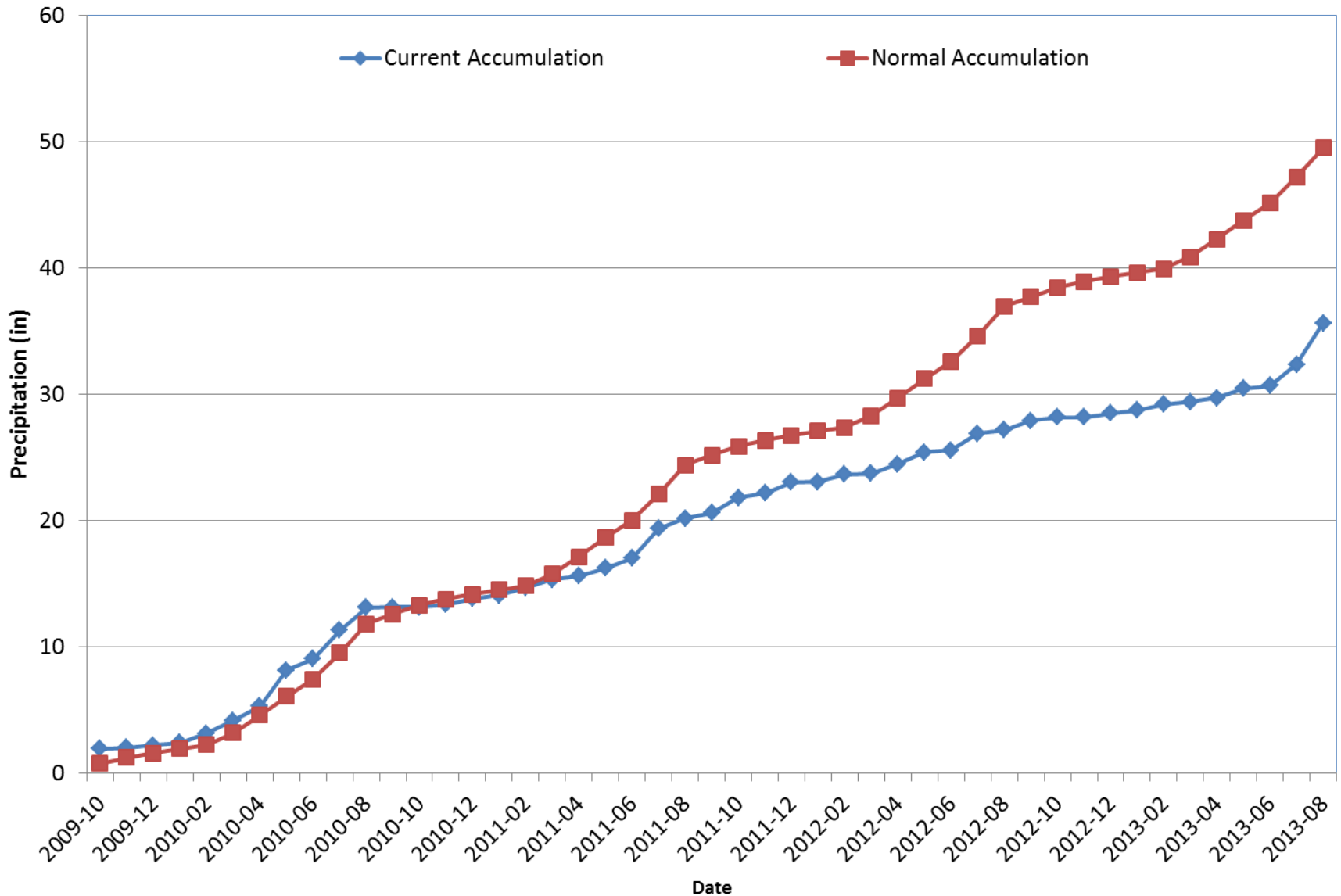

Division 6 - Walsh

Walsh 2013 Water Year

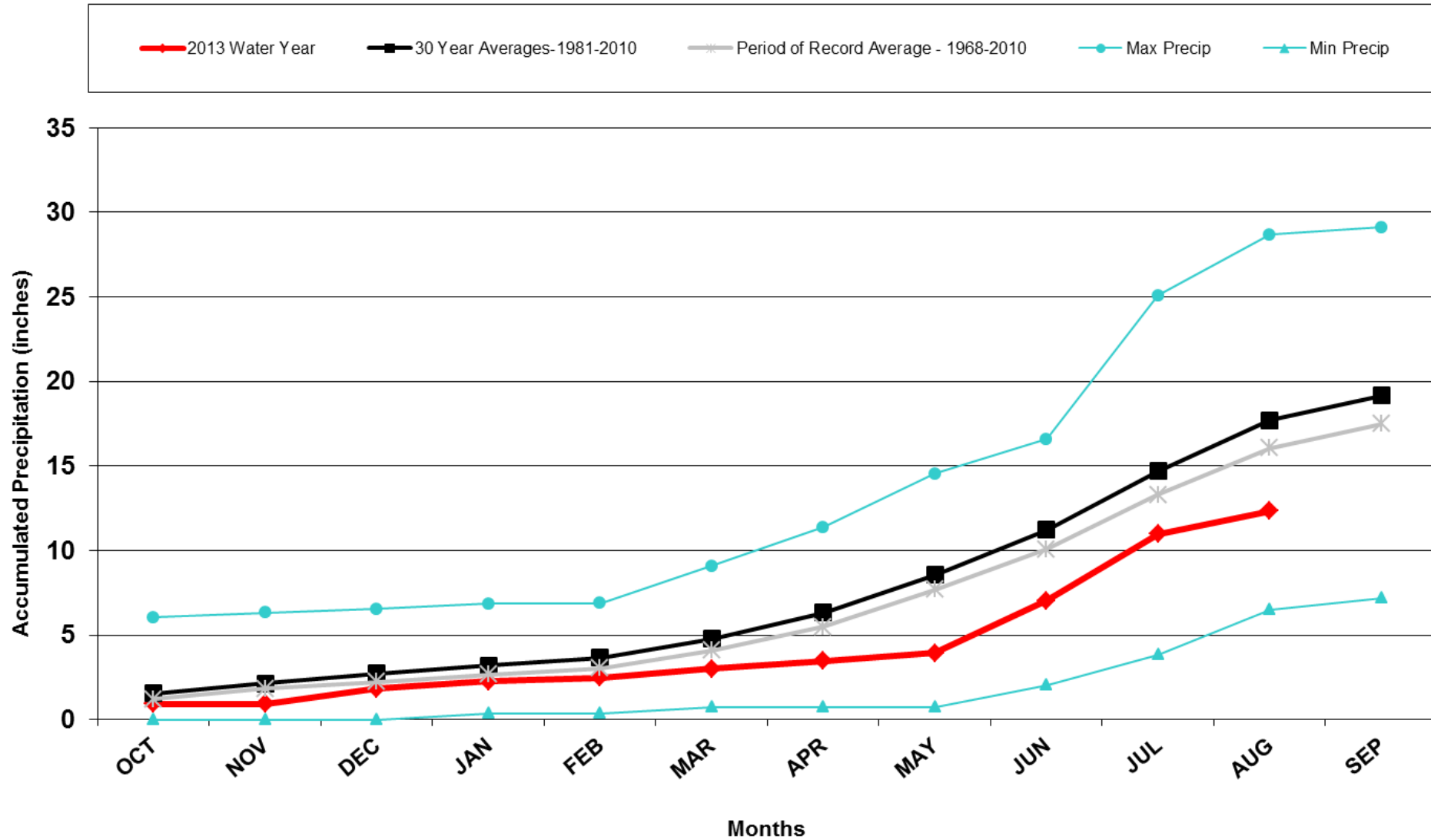

Division 6 - Walsh

Walsh 1W Precipitation Accumulation

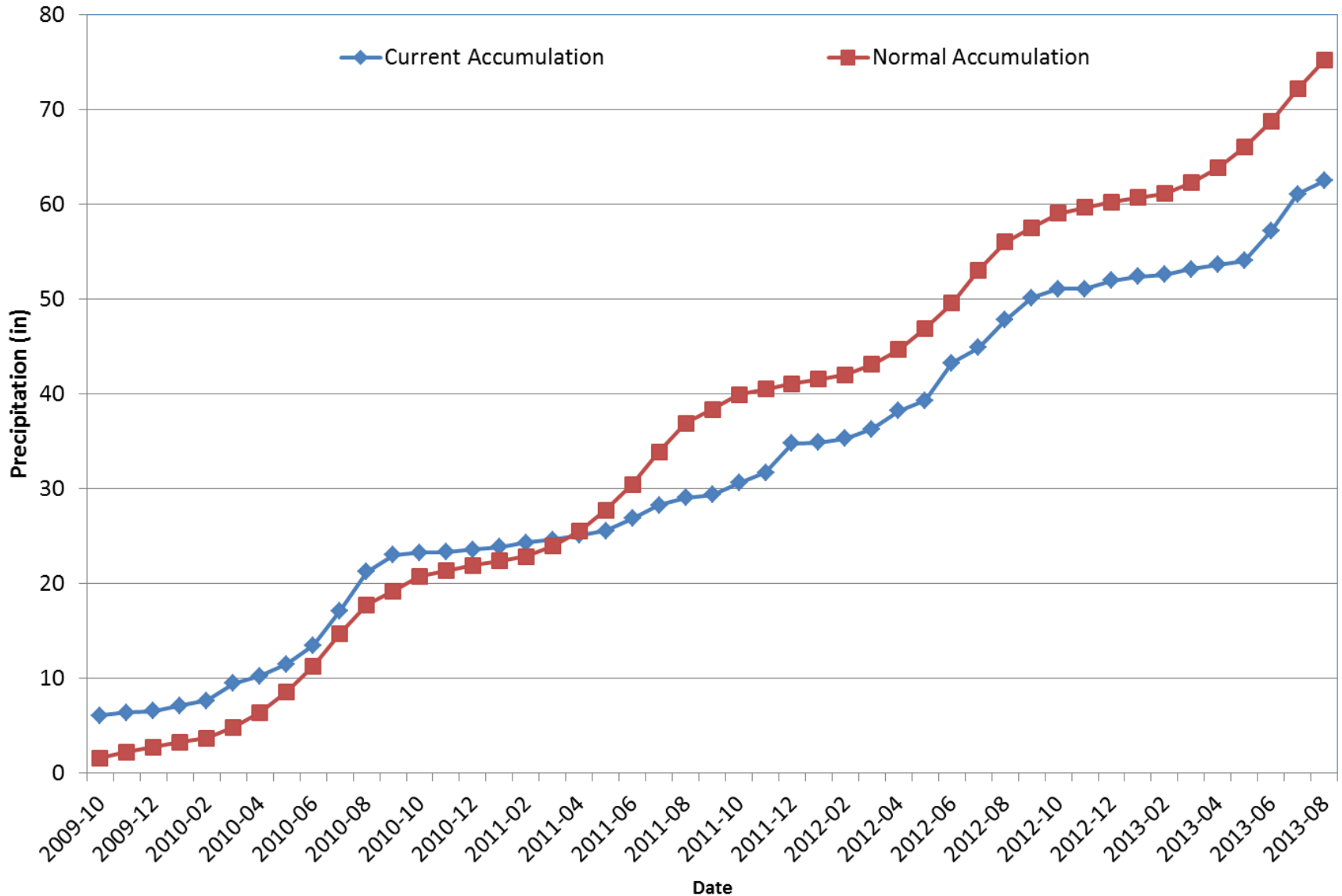

Lamar Accumulated Precipitation

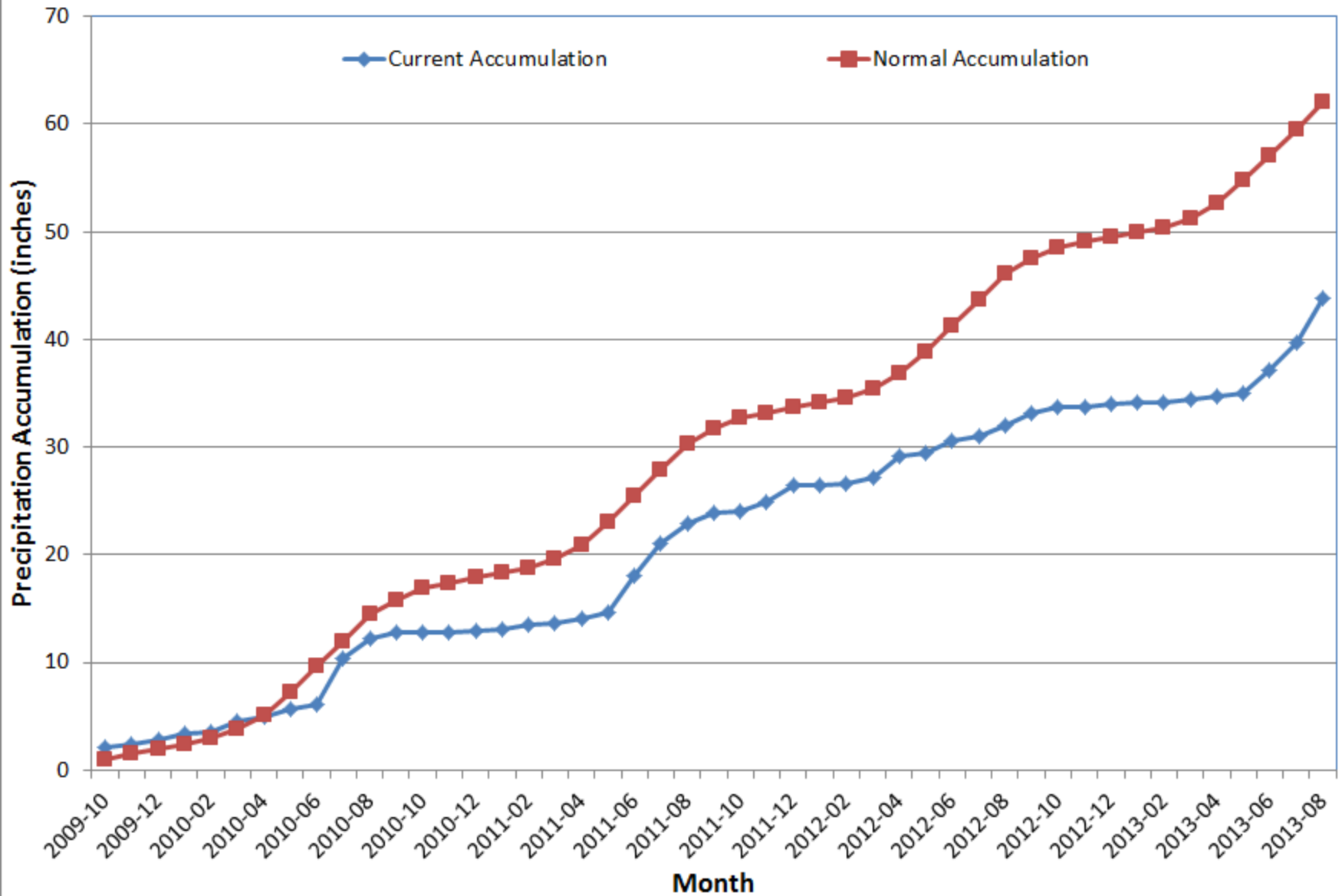

Division 6 - Burlington

Burlington 2013 Water Year

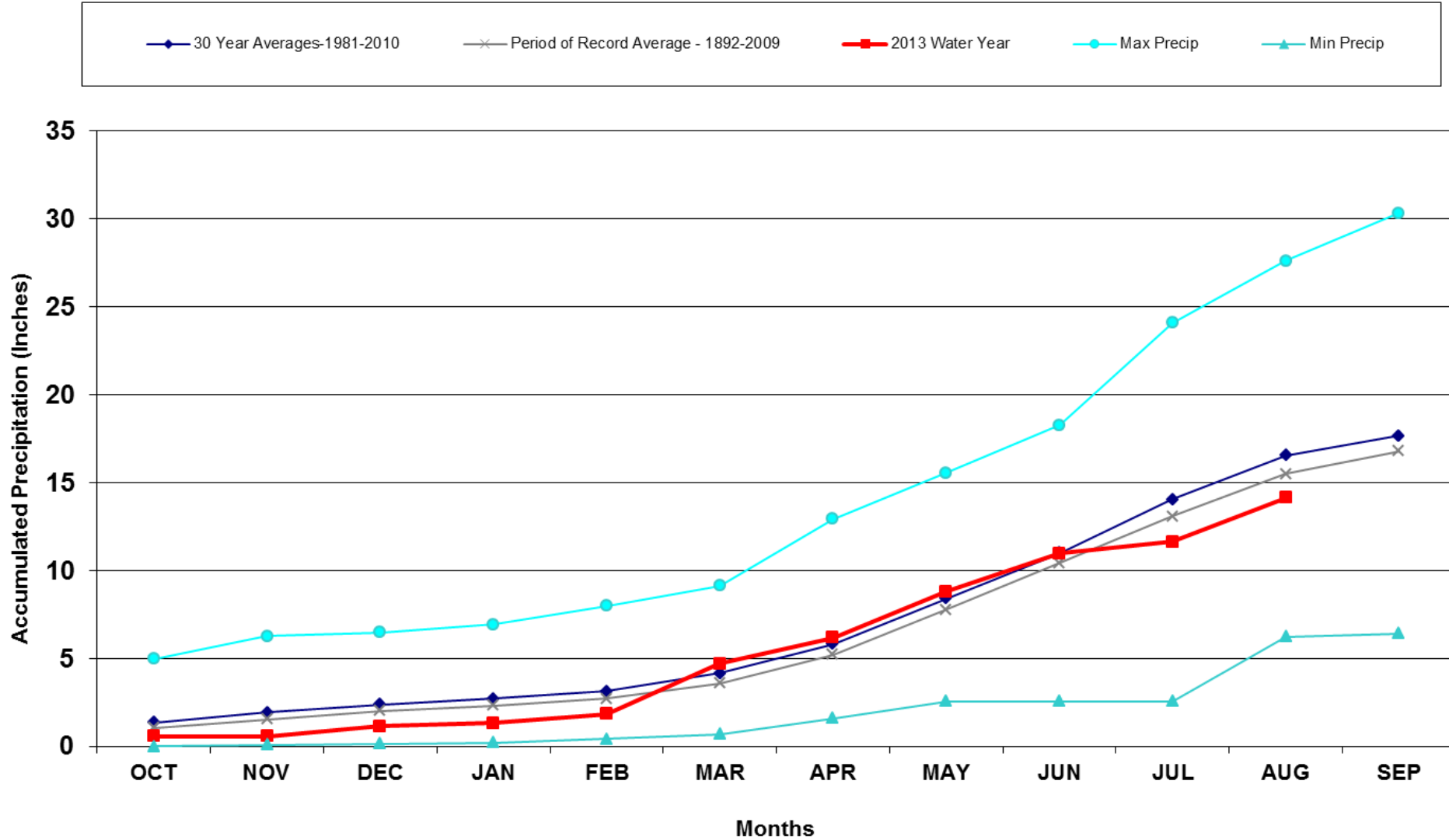

Division 6 - Burlington

Burlington, CO Precipitation Accumulation

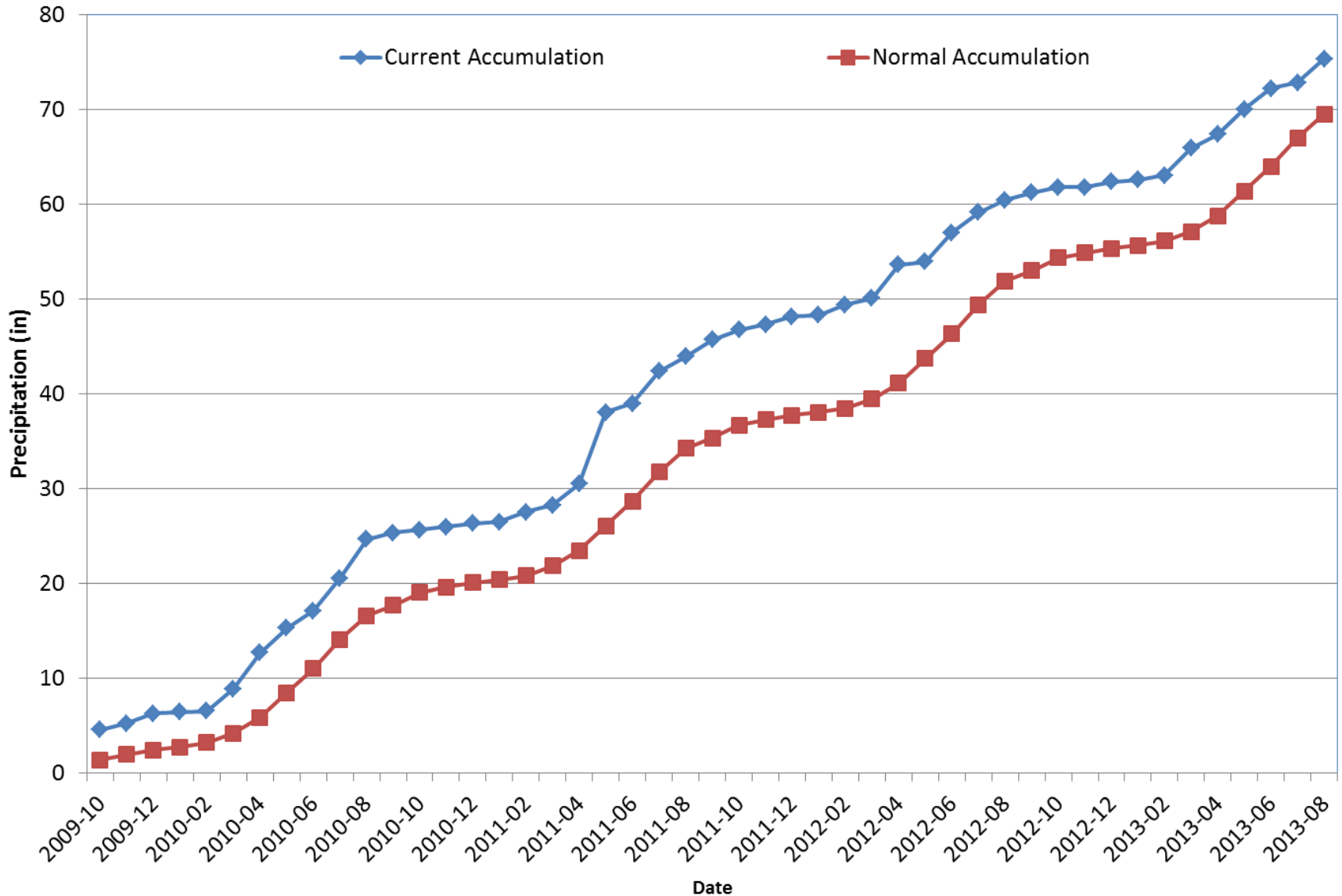

Division 7 – Akron

Akron 4E 2013 Water Year

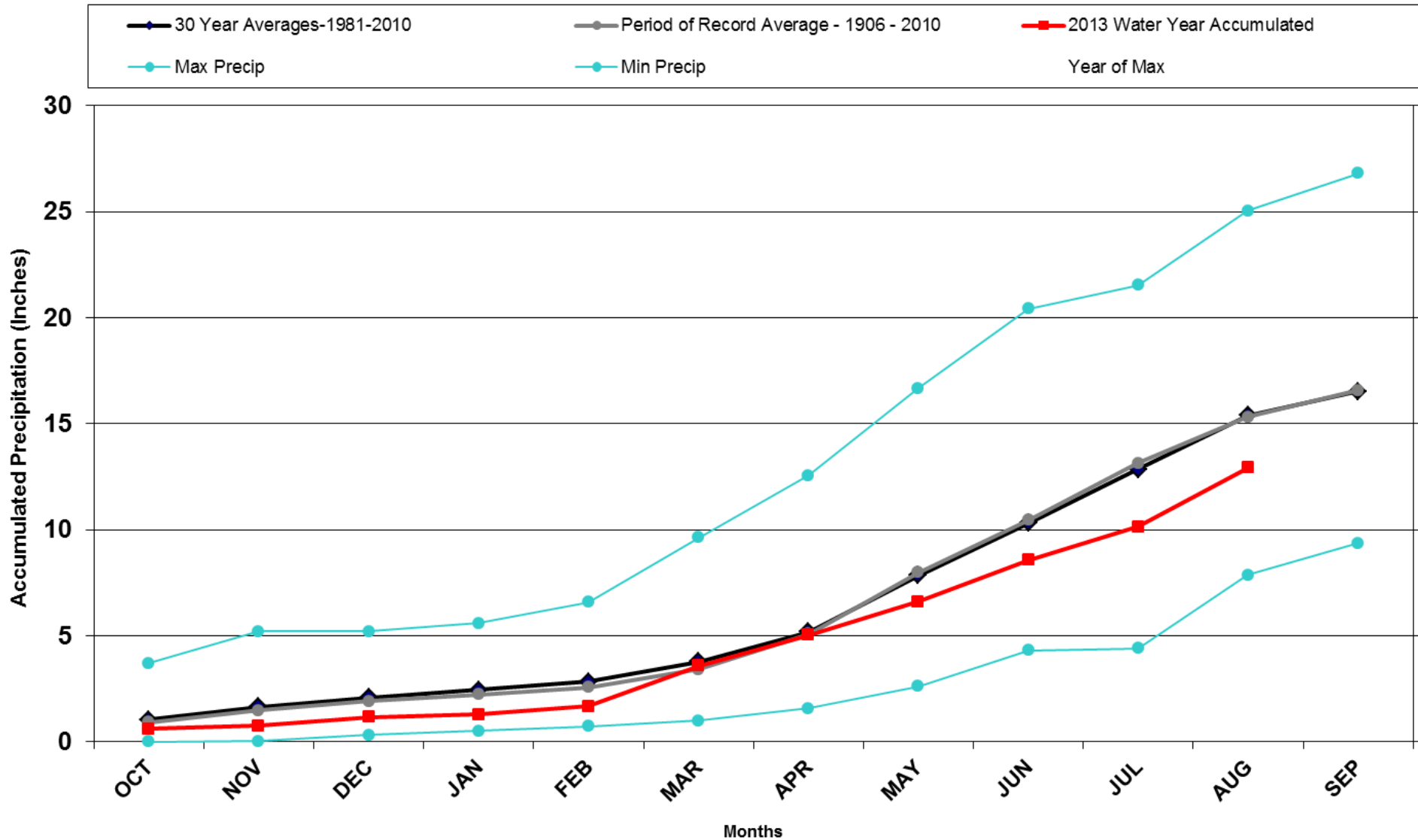

Division 7 – Akron

Akron 4E Precipitation Accumulation

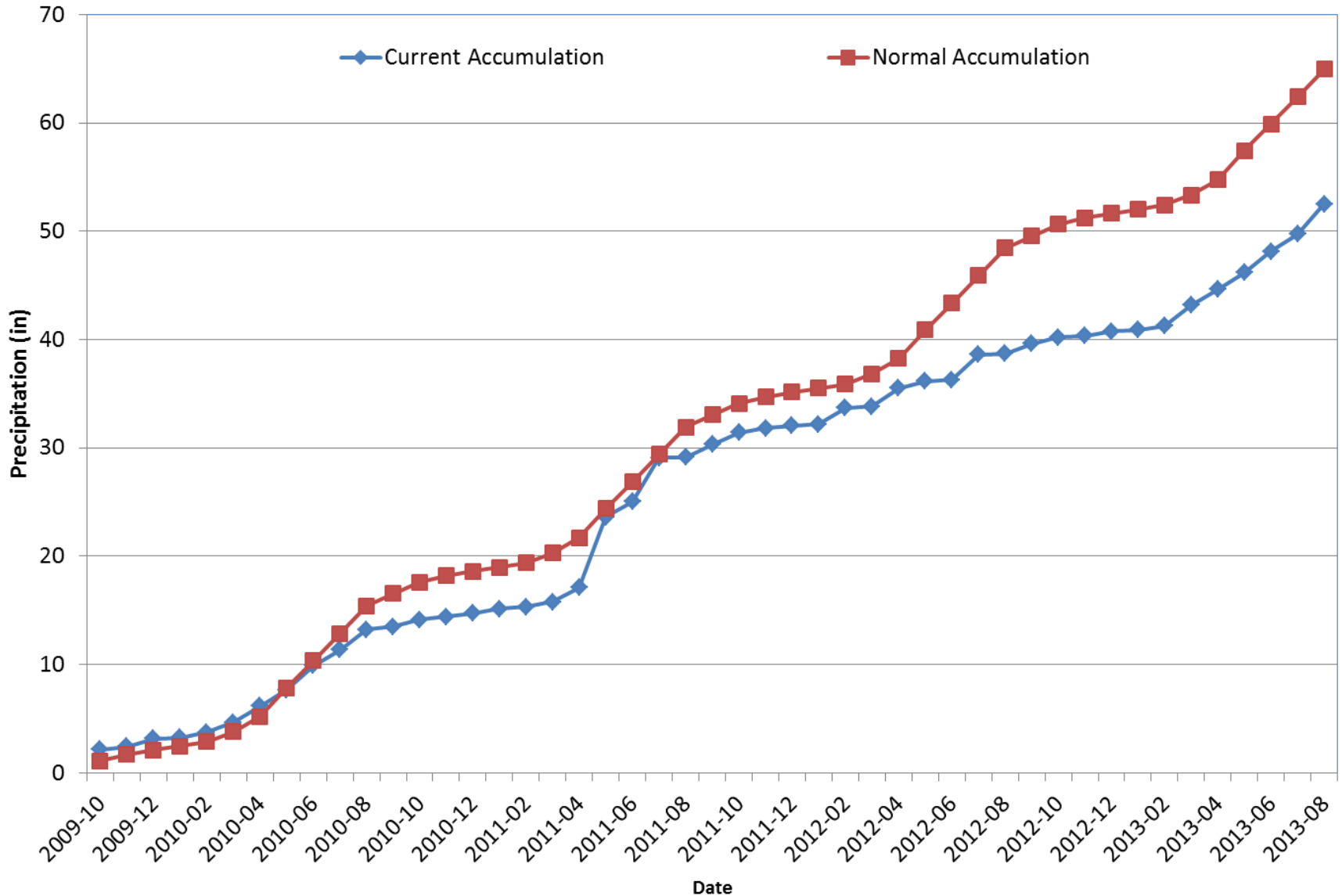

Division 8 – Fort Collins

Fort Collins 2013 Water Year

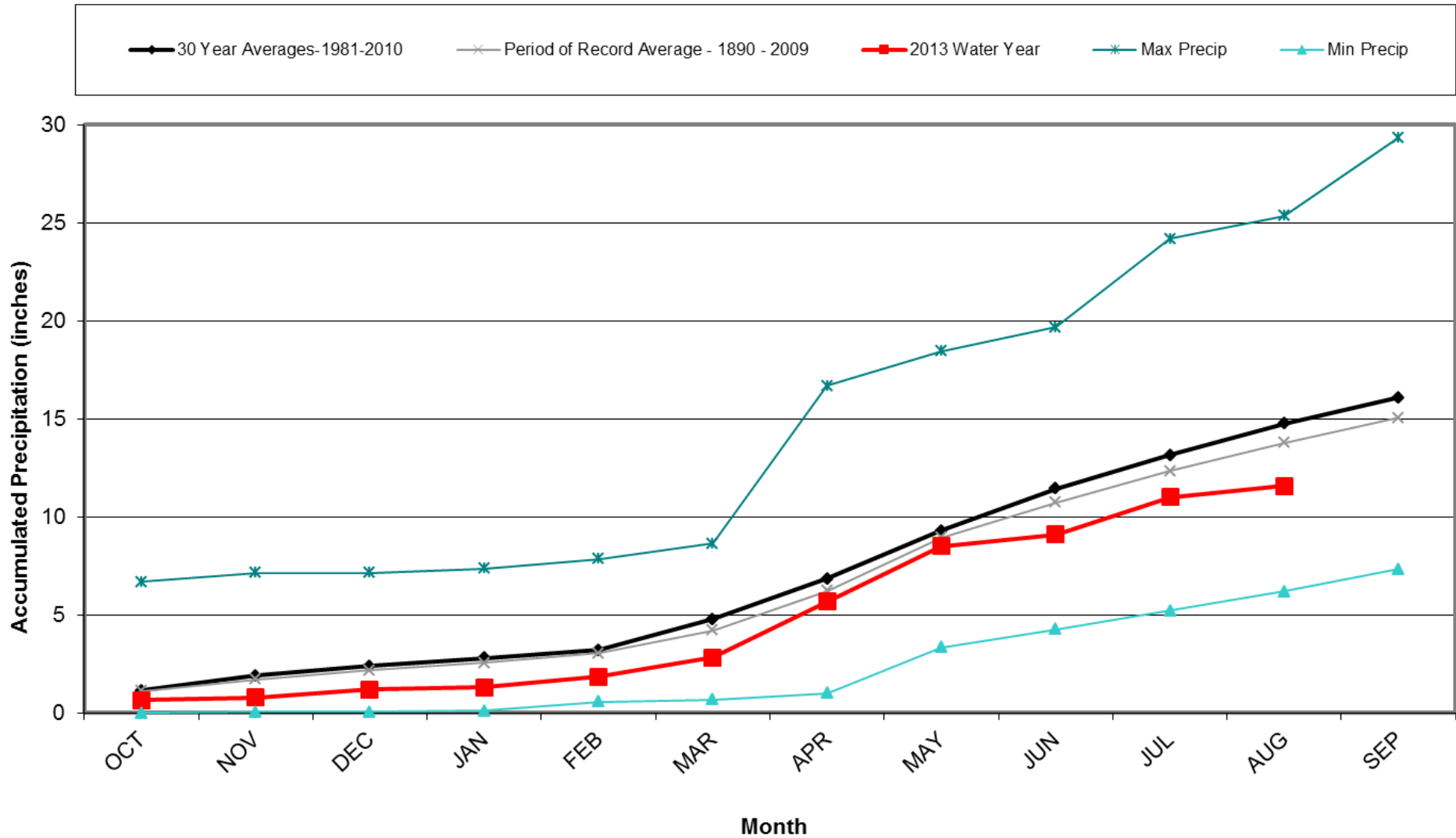

Division 8 – Fort Collins

Fort Collins Precipitation Accumulation

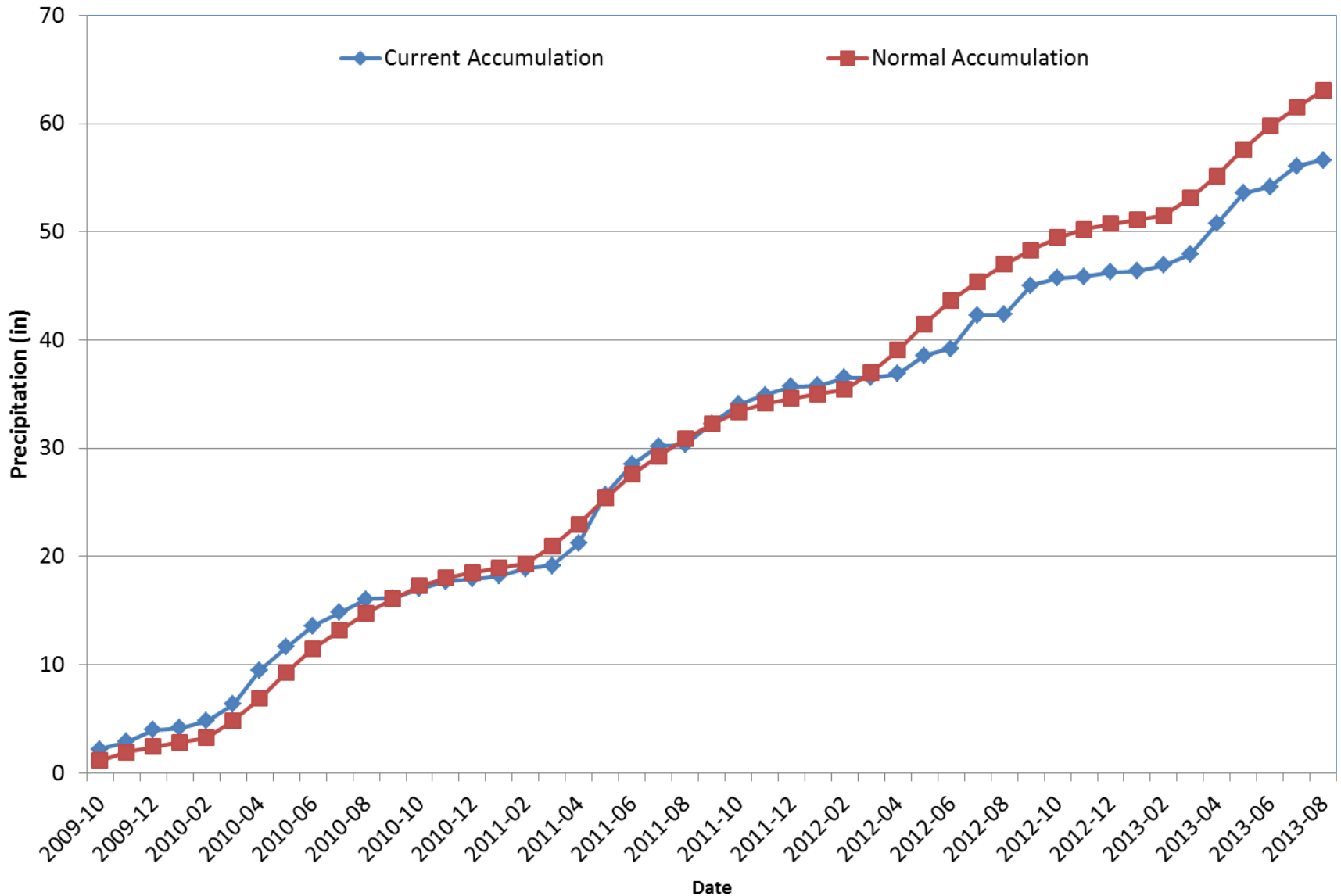

Division 8 - Boulder

Boulder 2013 Water Year

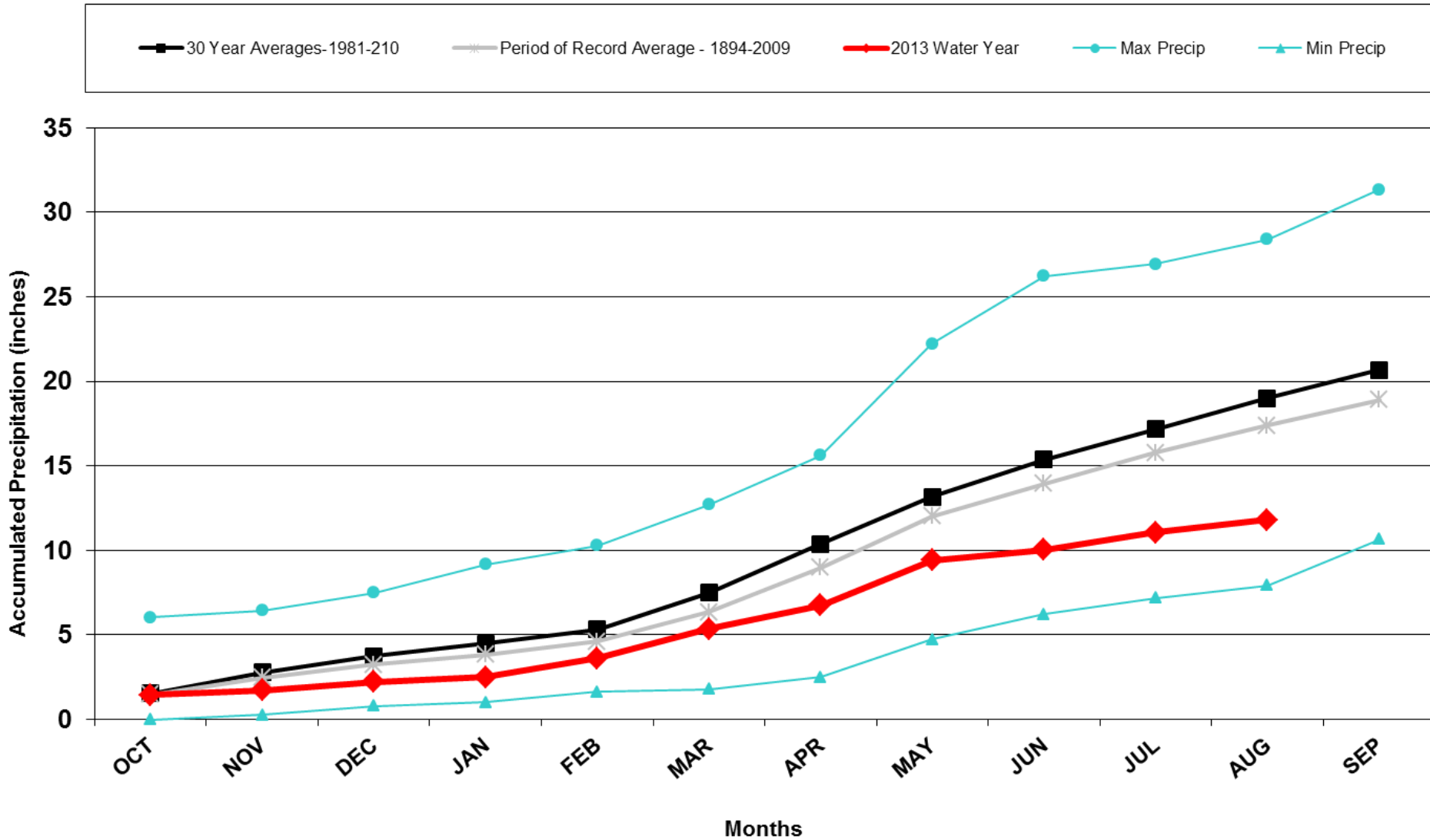

Division 8 - Boulder

Boulder Precipitation Accumulation

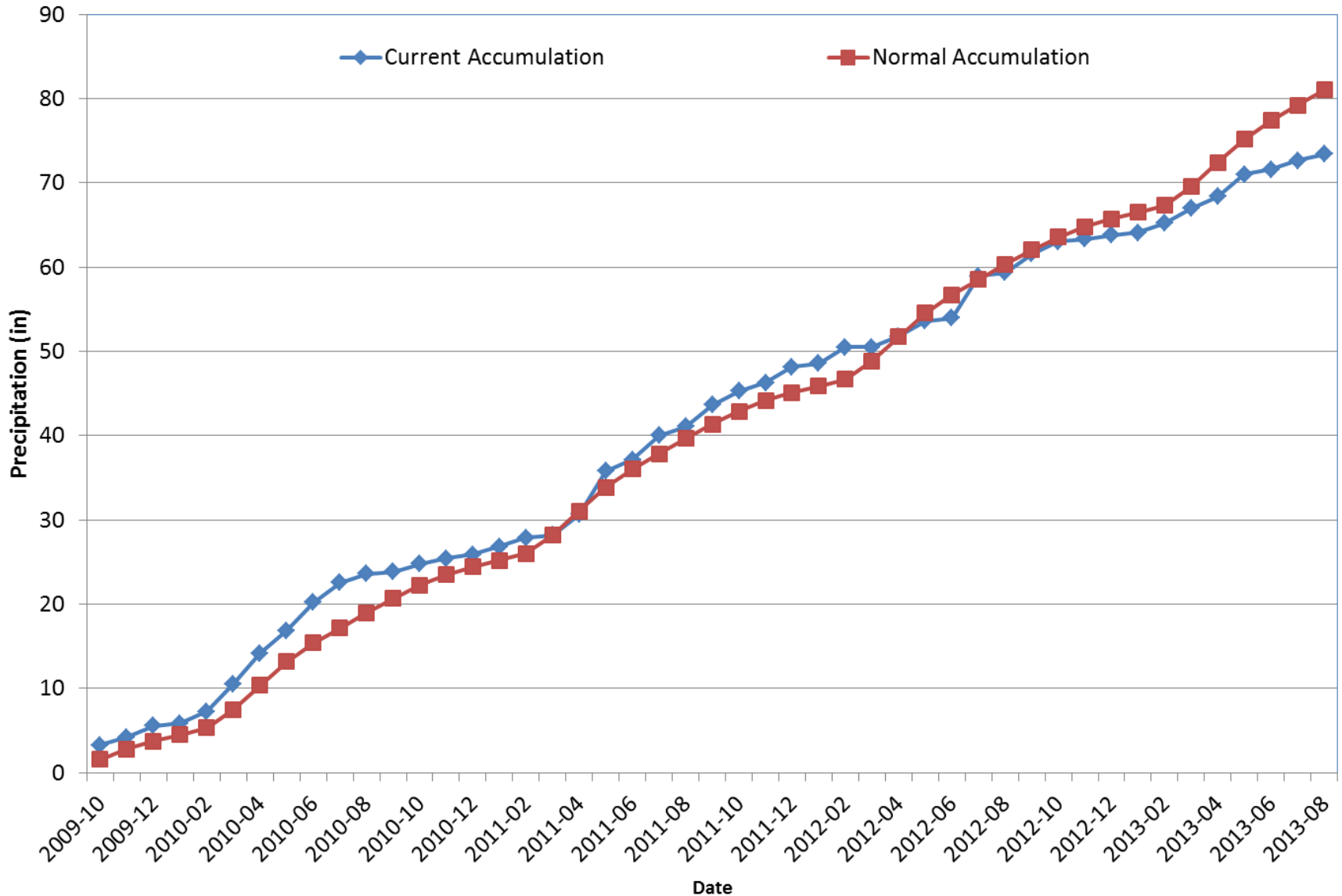

Evapotranspiration



CoAgMet Reference Evapotranspiration Stations

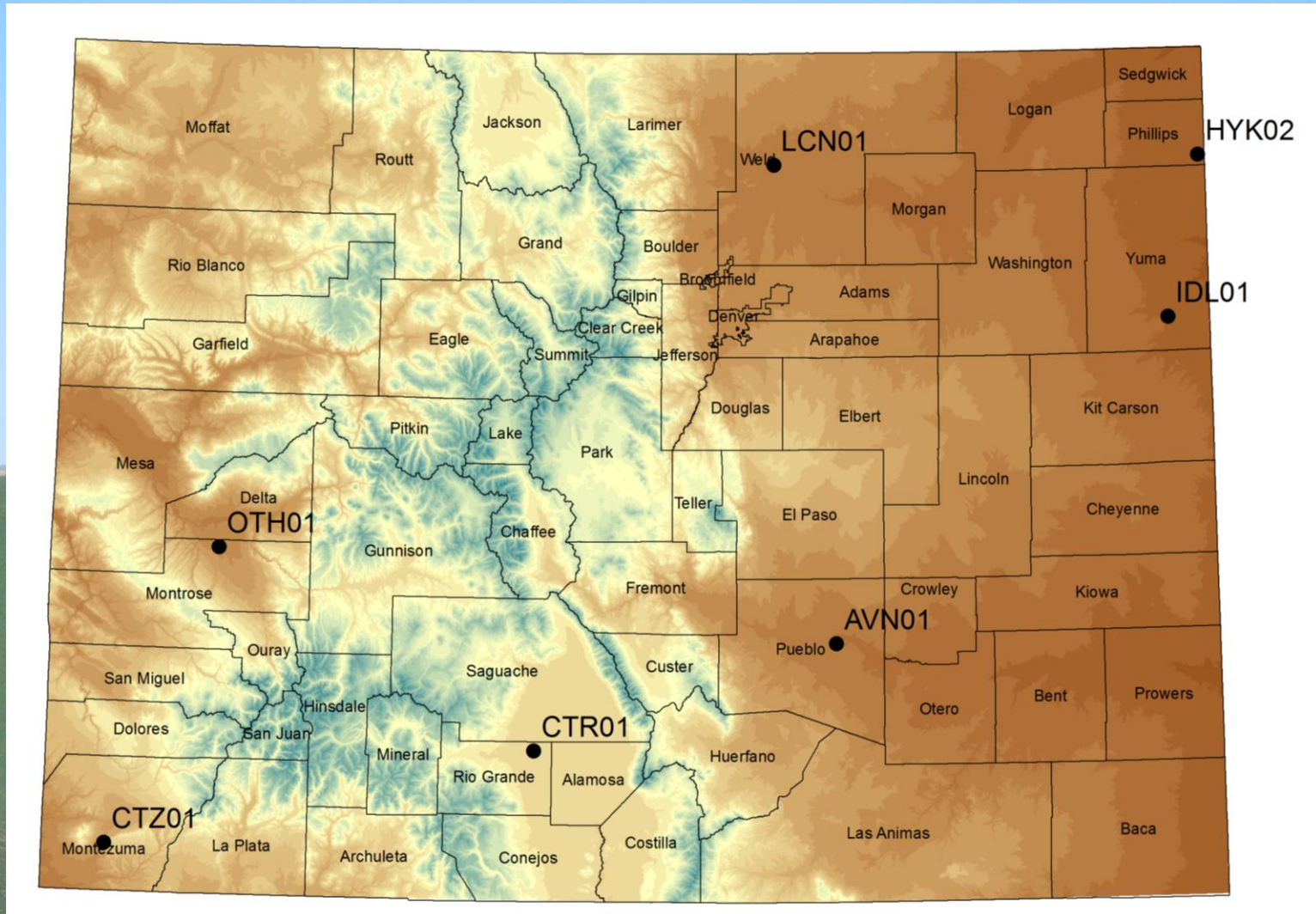

Olathe Kimberly-Penman Reference ET (1993 - 2013)

--- Average — 1994 — 1999 — 2013

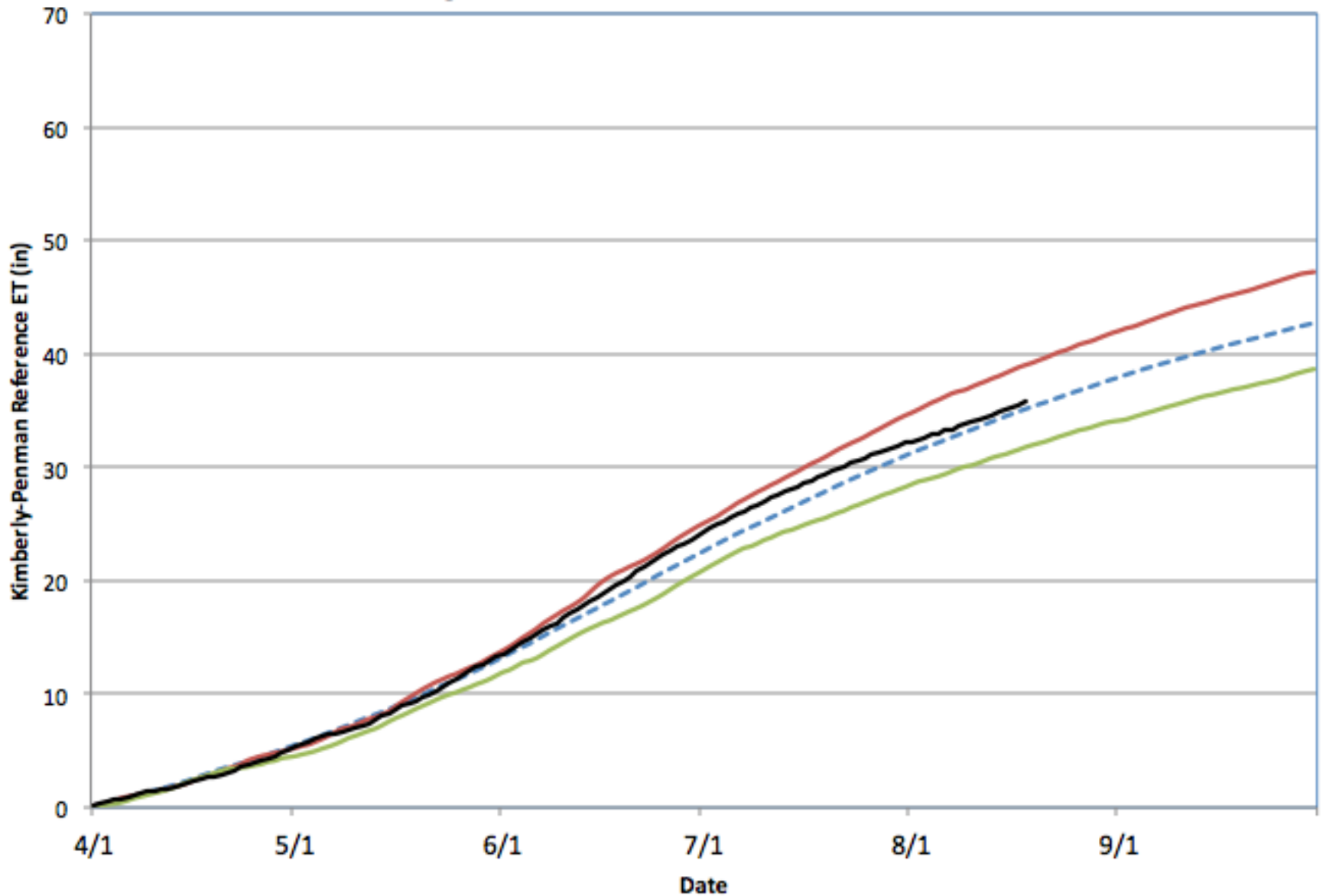

Cortez Kimberly-Penman Reference ET (1992 - 2013)

--- Average — 2000 — 1995 — 2013

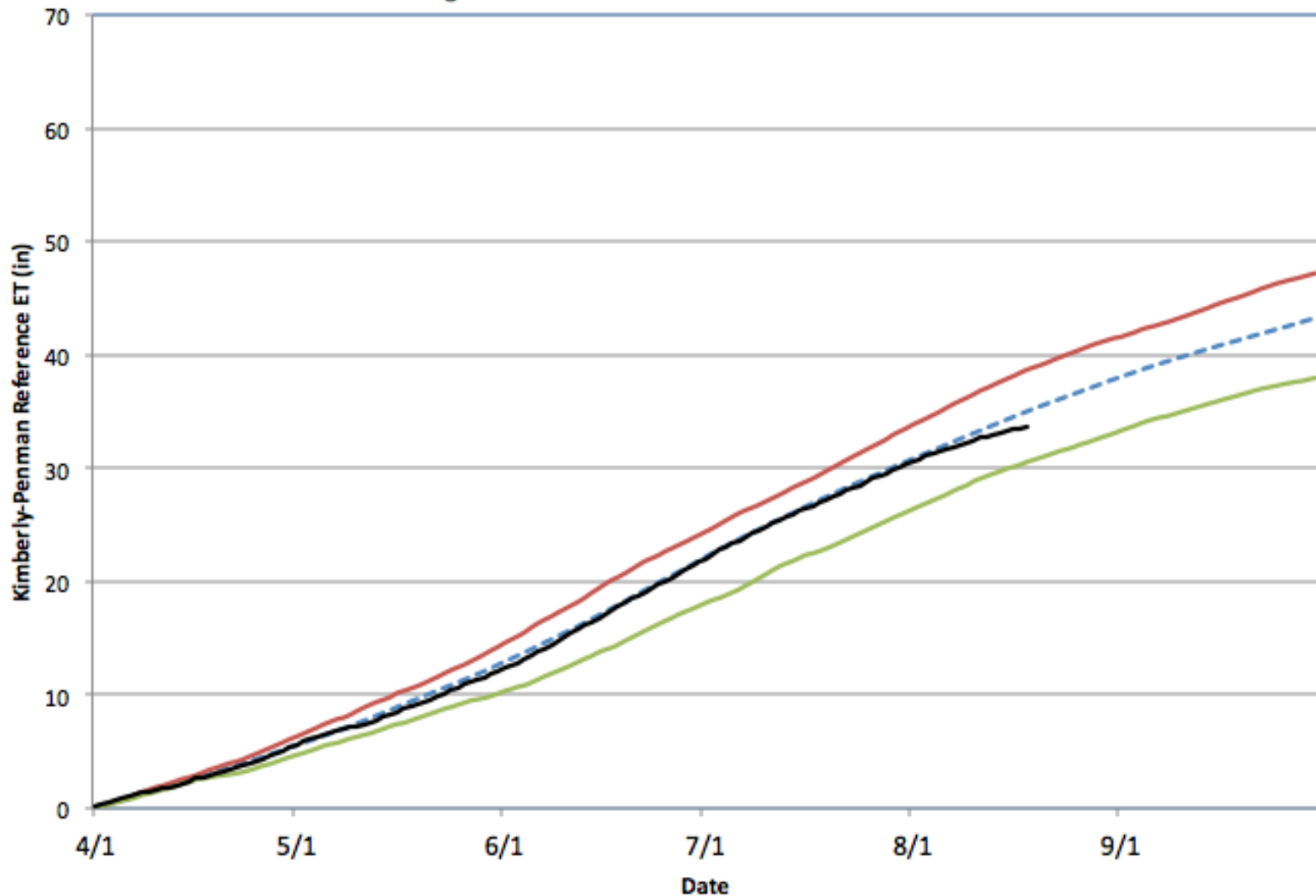

Center Kimberly-Penman Reference ET (1994 - 2013)

--- Average — 2002 — 1997 — 2013

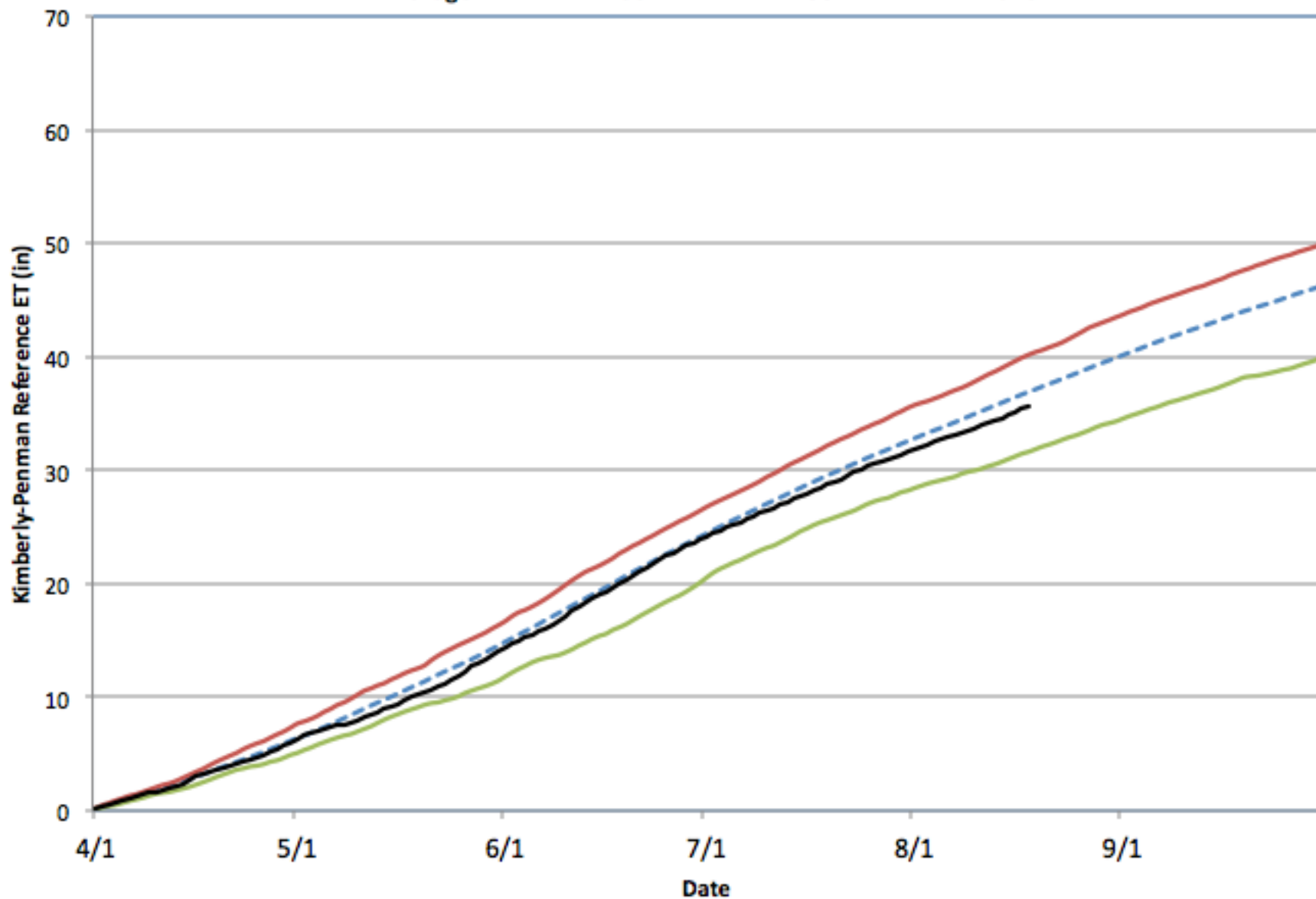

Avondale Kimberly-Penman Reference ET (1993 - 2013)

--- Average — 2012 — 1998 — 2013

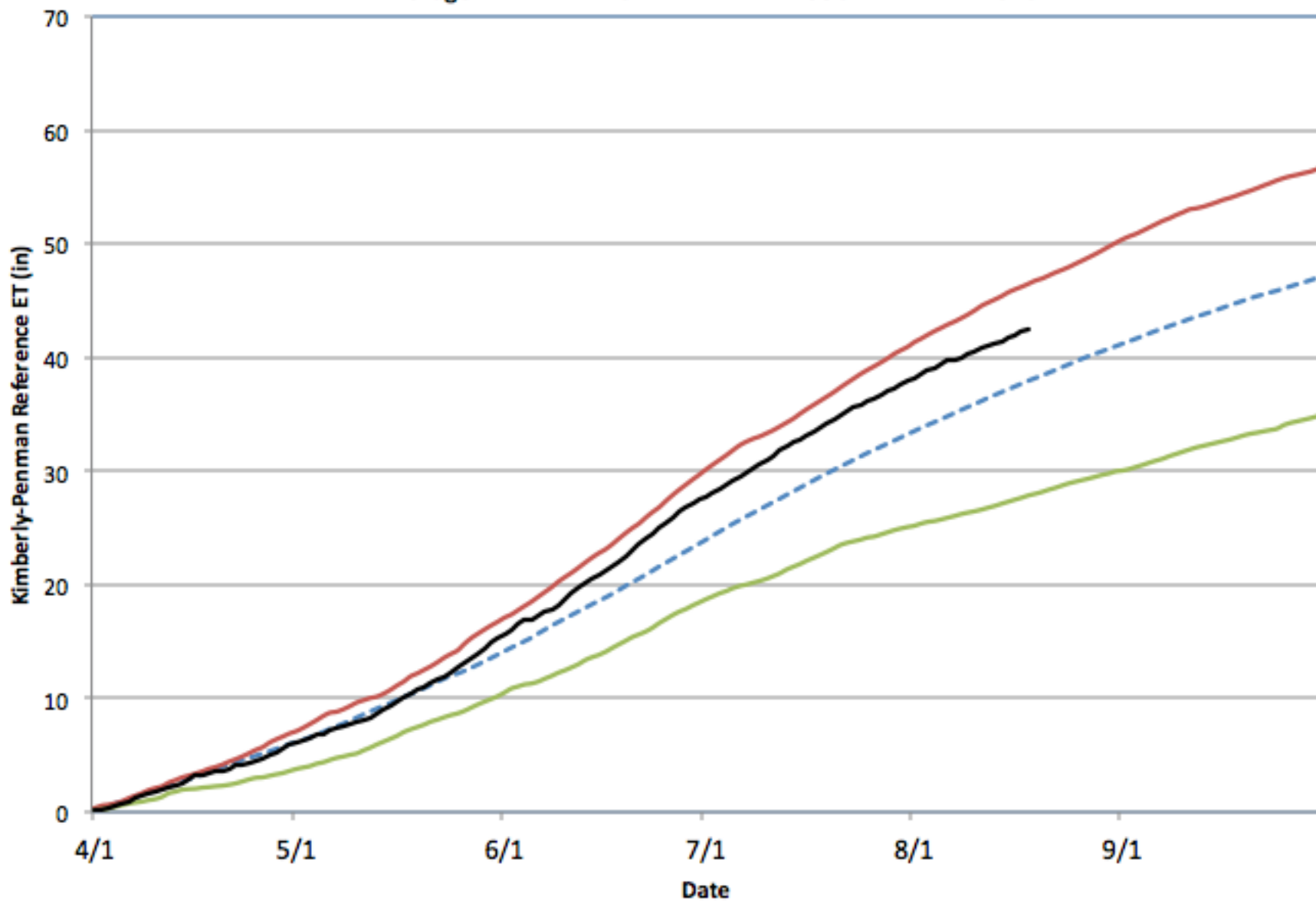

Idalia Kimberly-Penman Reference ET (1992 - 2013)

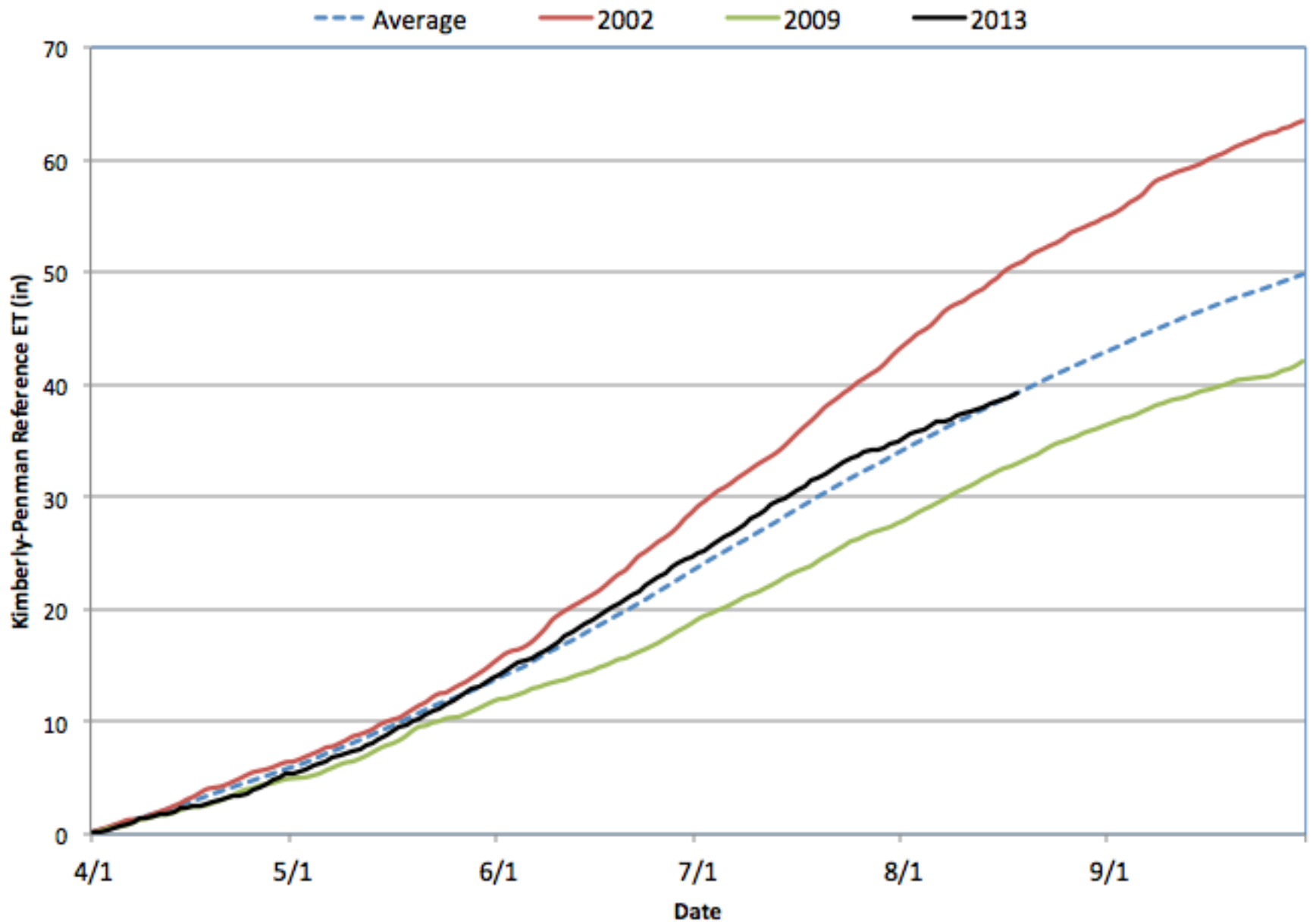

Holyoke Kimberly-Penman Reference ET (1992 - 2013)

--- Average — 2012 — 1999 — 2013

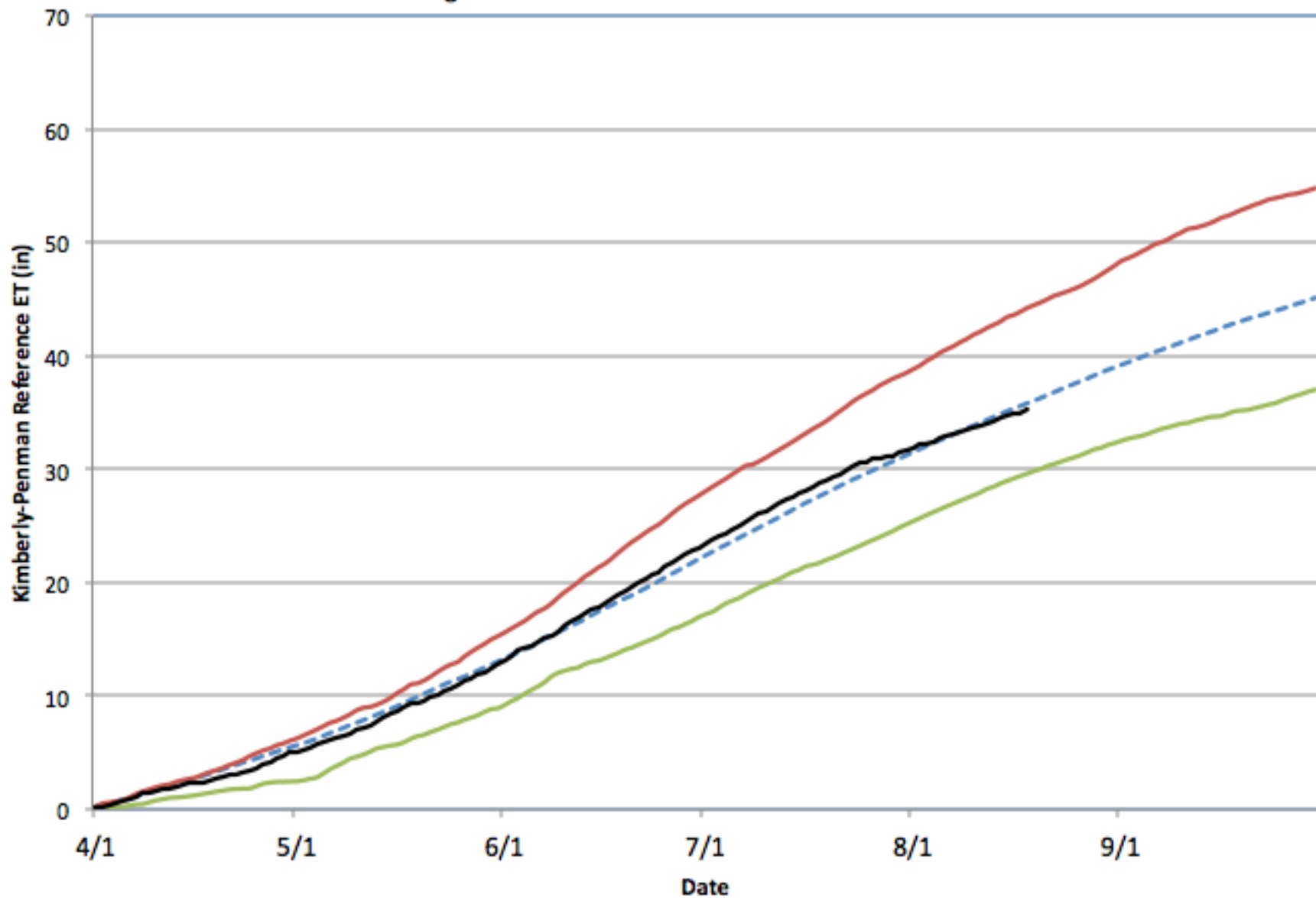

Lucerne Kimberly-Penman Reference ET (1992 - 2013)

--- Average — 2012 — 2009 — 2013

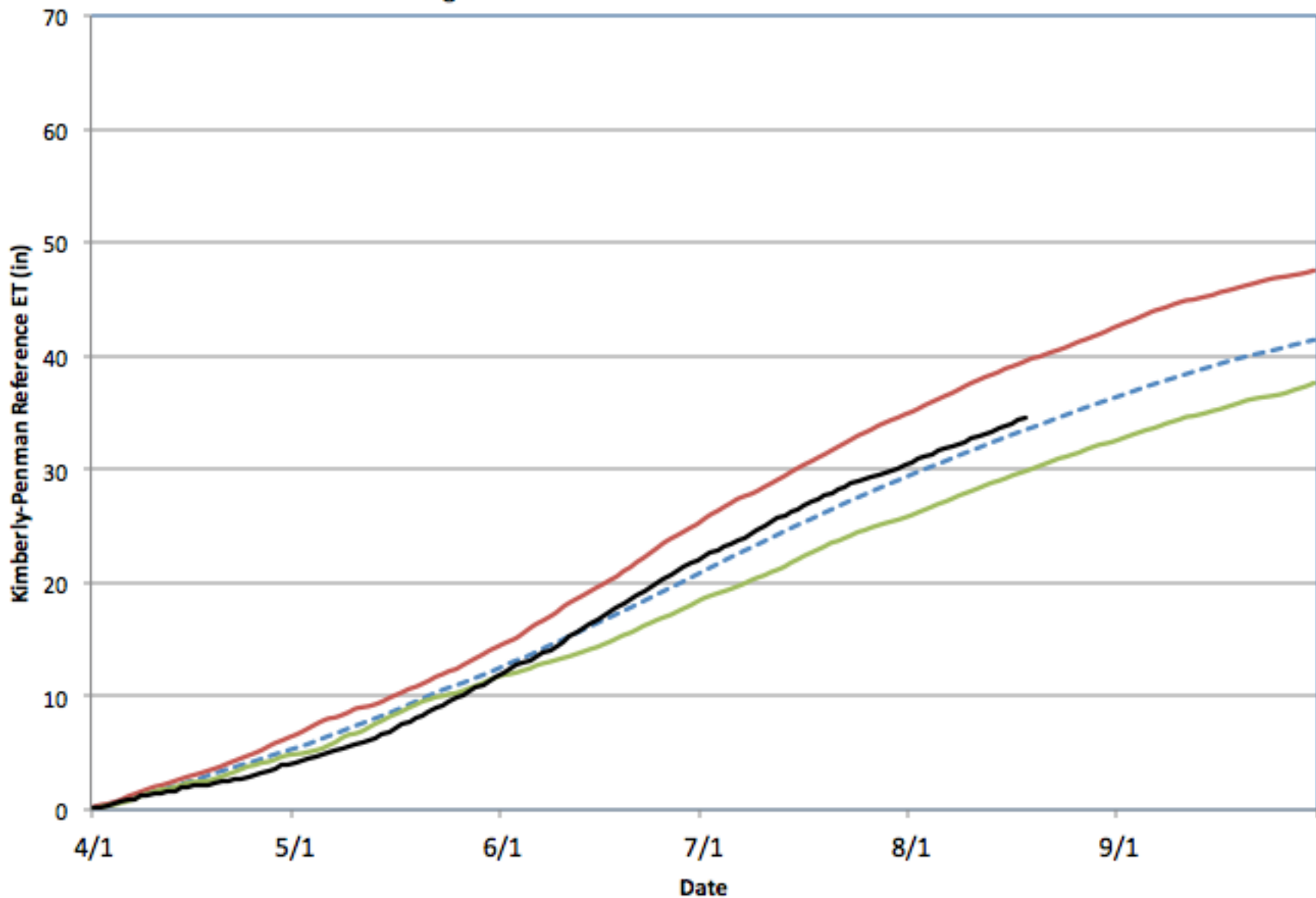

VegDRI

18 August 2013

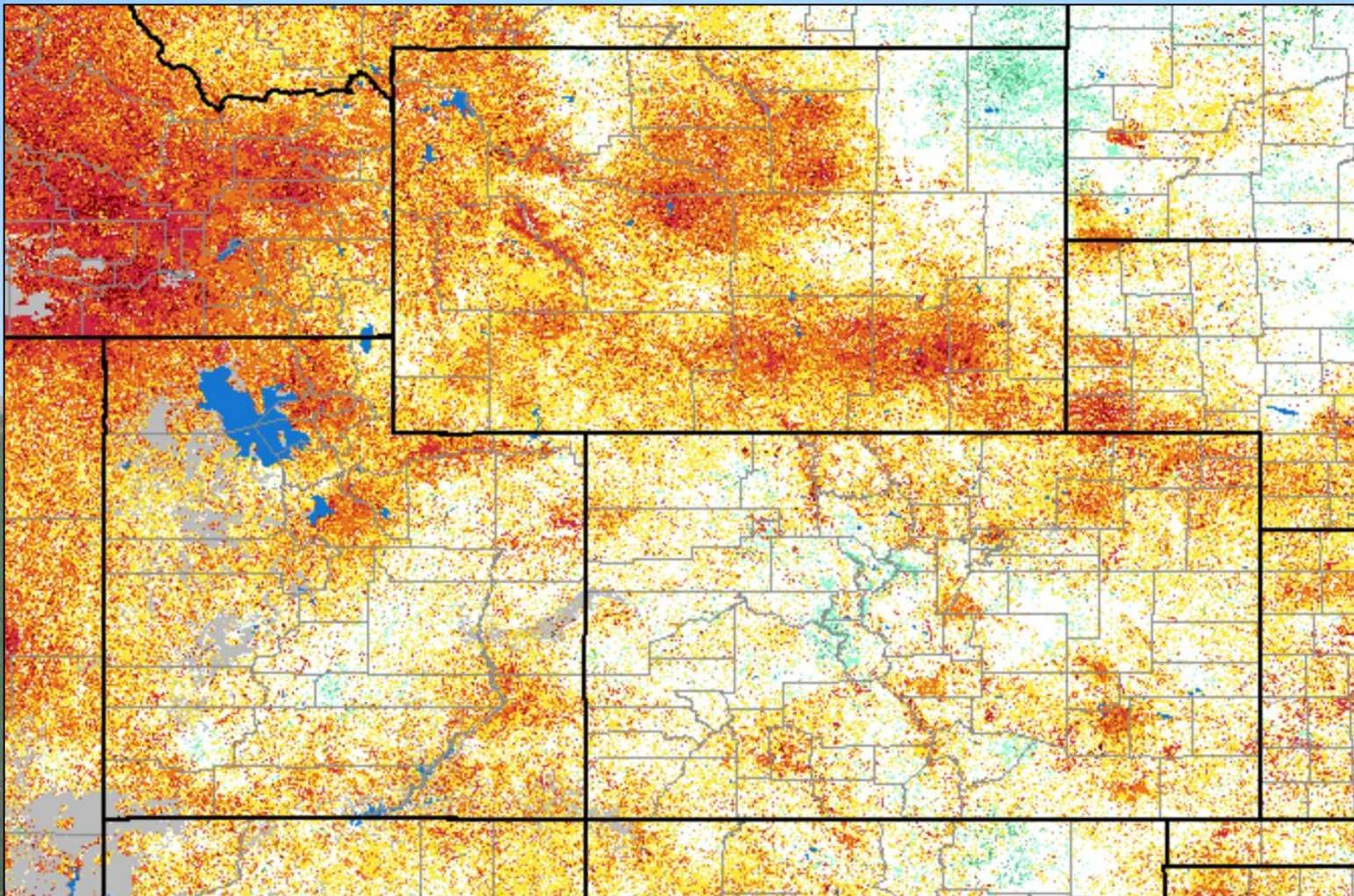



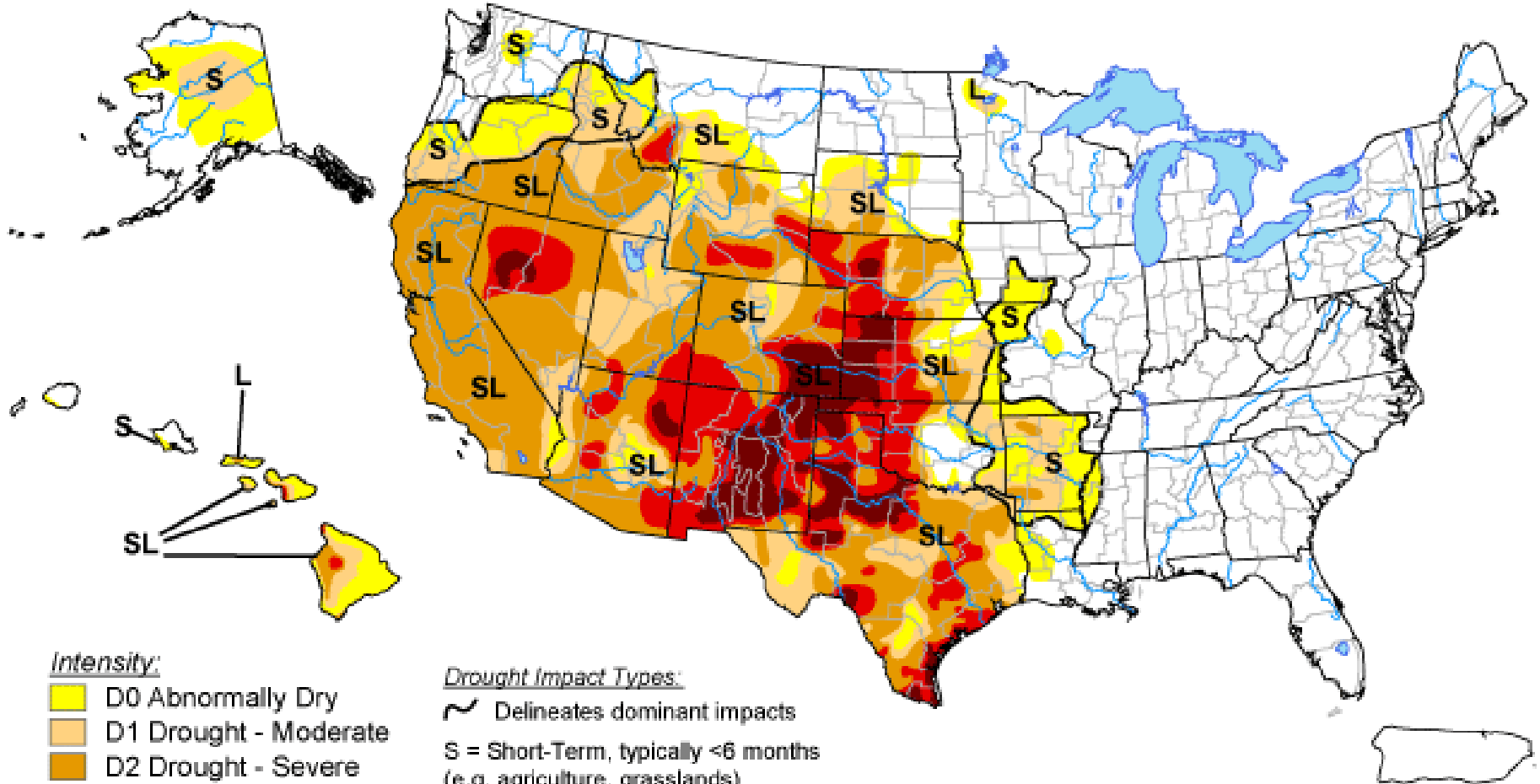

U.S. Drought Monitor

July 16, 2013

Valid 7 a.m. EDT



Intensity:

-  D0 Abnormally Dry
-  D1 Drought - Moderate
-  D2 Drought - Severe
-  D3 Drought - Extreme
-  D4 Drought - Exceptional

Drought Impact Types:

-  Delineates dominant impacts
- S = Short-Term, typically <6 months
(e.g. agriculture, grasslands)
- L = Long-Term, typically >6 months
(e.g. hydrology, ecology)

The Drought Monitor focuses on broad-scale conditions. Local conditions may vary. See accompanying text summary for forecast statements.

<http://droughtmonitor.unl.edu/>





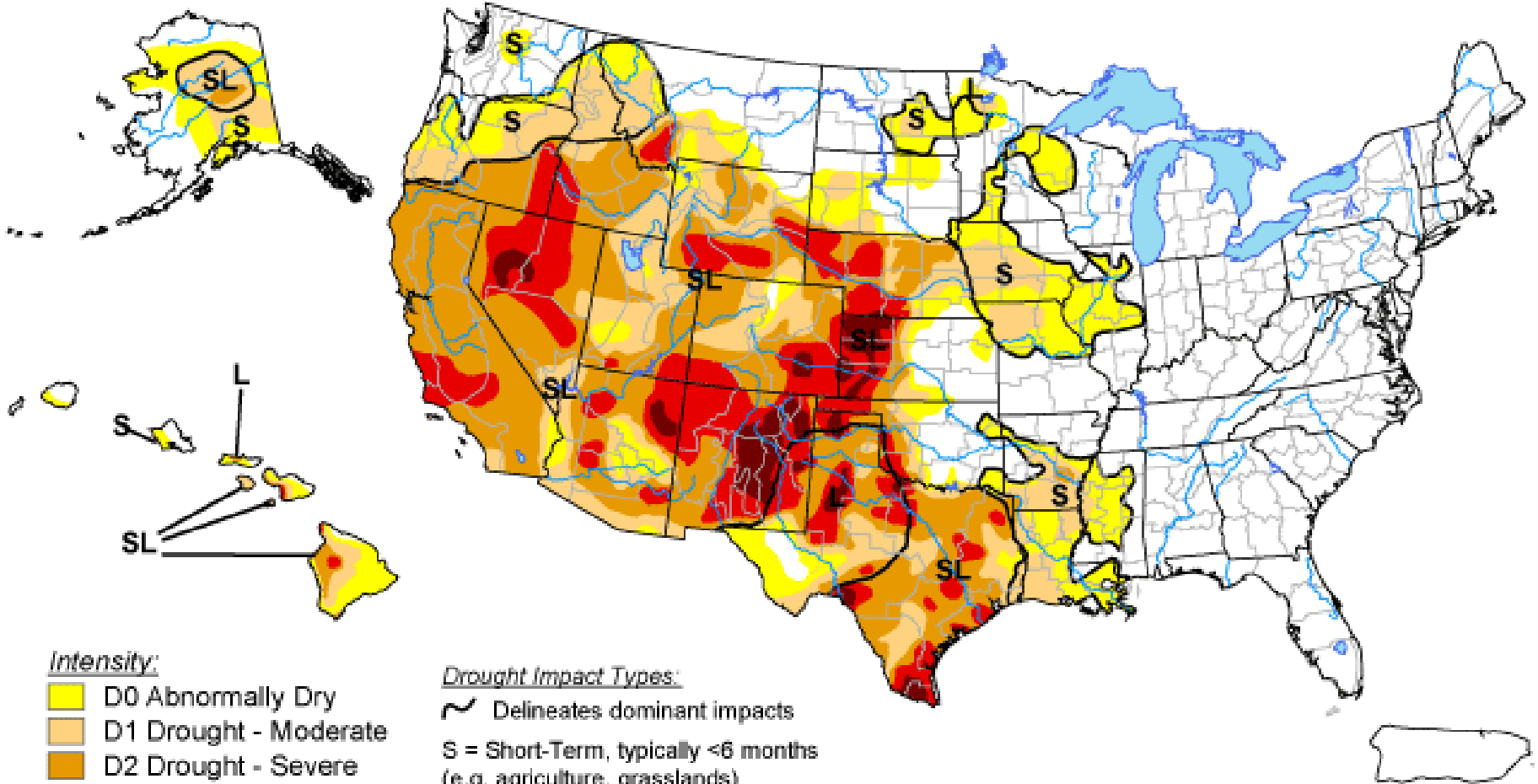

Released Thursday, July 18, 2013
Author: Richard Heim, NOAA/NESDIS/NCDC

U.S. Drought Monitor

August 13, 2013
Valid 7 a.m. EDT



Intensity:

-  D0 Abnormally Dry
-  D1 Drought - Moderate
-  D2 Drought - Severe
-  D3 Drought - Extreme
-  D4 Drought - Exceptional

Drought Impact Types:

-  Delineates dominant impacts
- S = Short-Term, typically <6 months
(e.g. agriculture, grasslands)
- L = Long-Term, typically >6 months
(e.g. hydrology, ecology)

The Drought Monitor focuses on broad-scale conditions.
Local conditions may vary. See accompanying text summary
for forecast statements.



Released Thursday, August 15, 2013

Author: Michael Brewer/L. Love-Brotak, NOAA/NESDIS/NCDC

<http://droughtmonitor.unl.edu/>

90 Day SPI

5/22/2013 - 8/19/2013

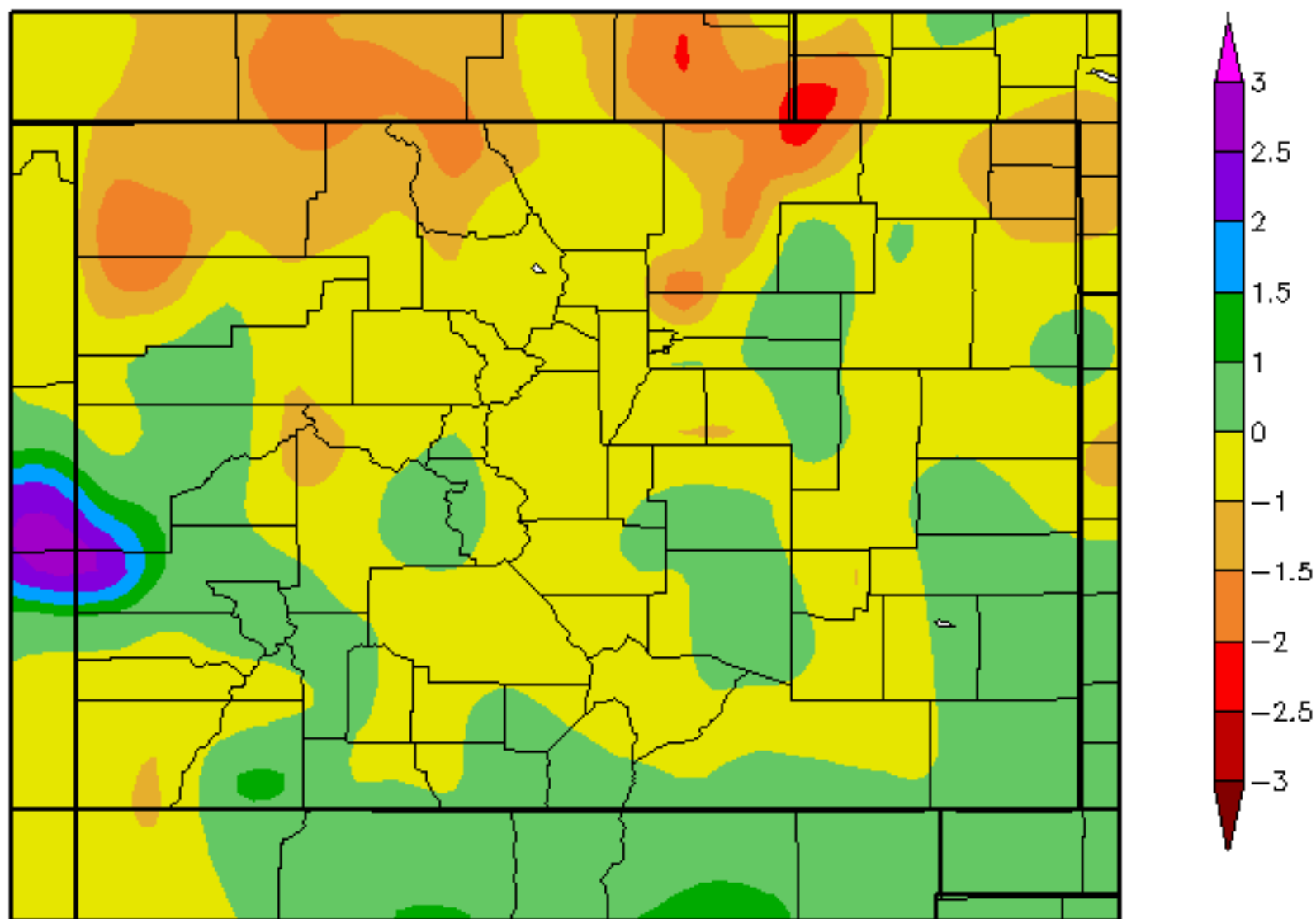

6 Month SPI

2/20/2013 - 8/19/2013

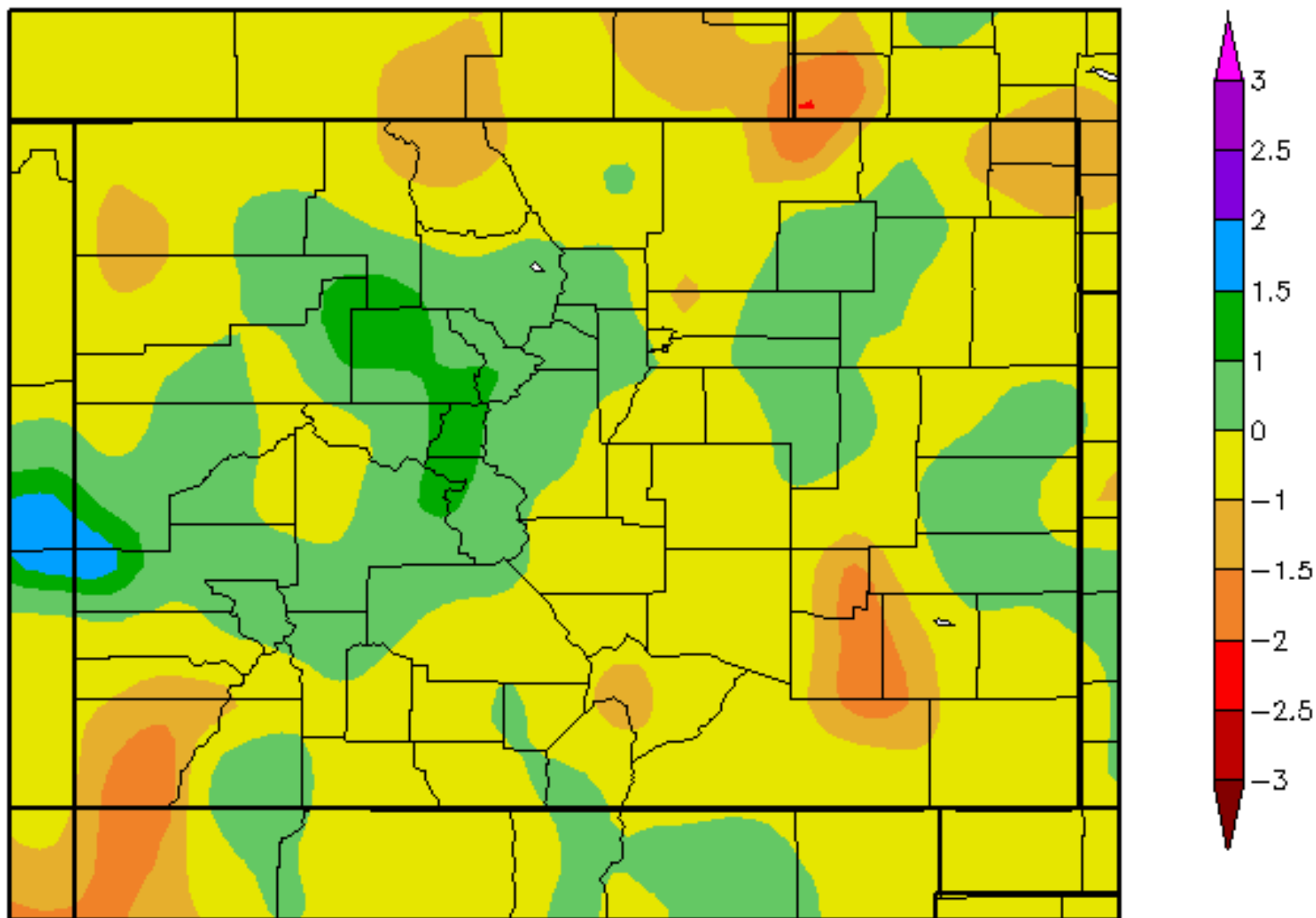

12 Month SPI

8/20/2012 - 8/19/2013

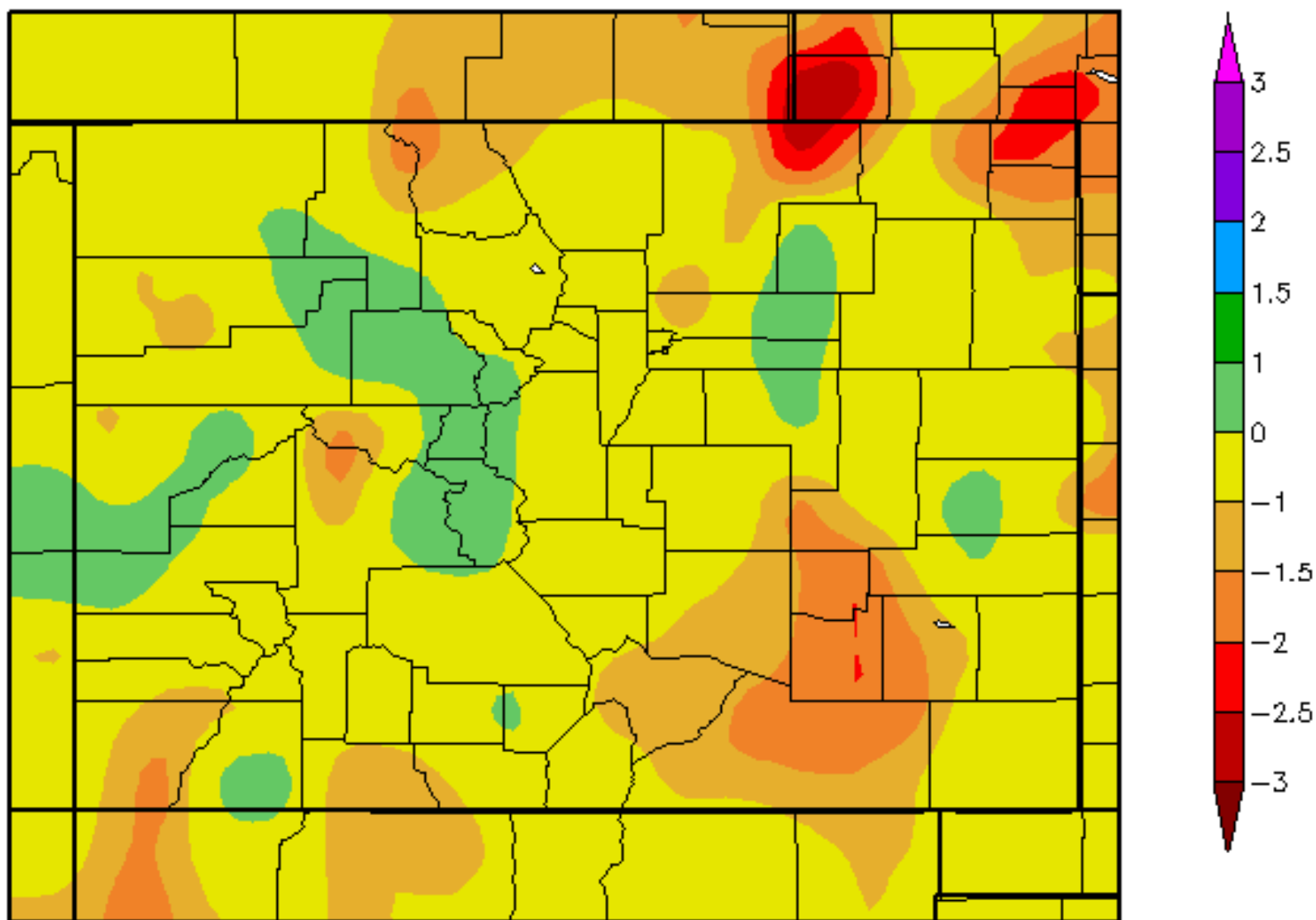





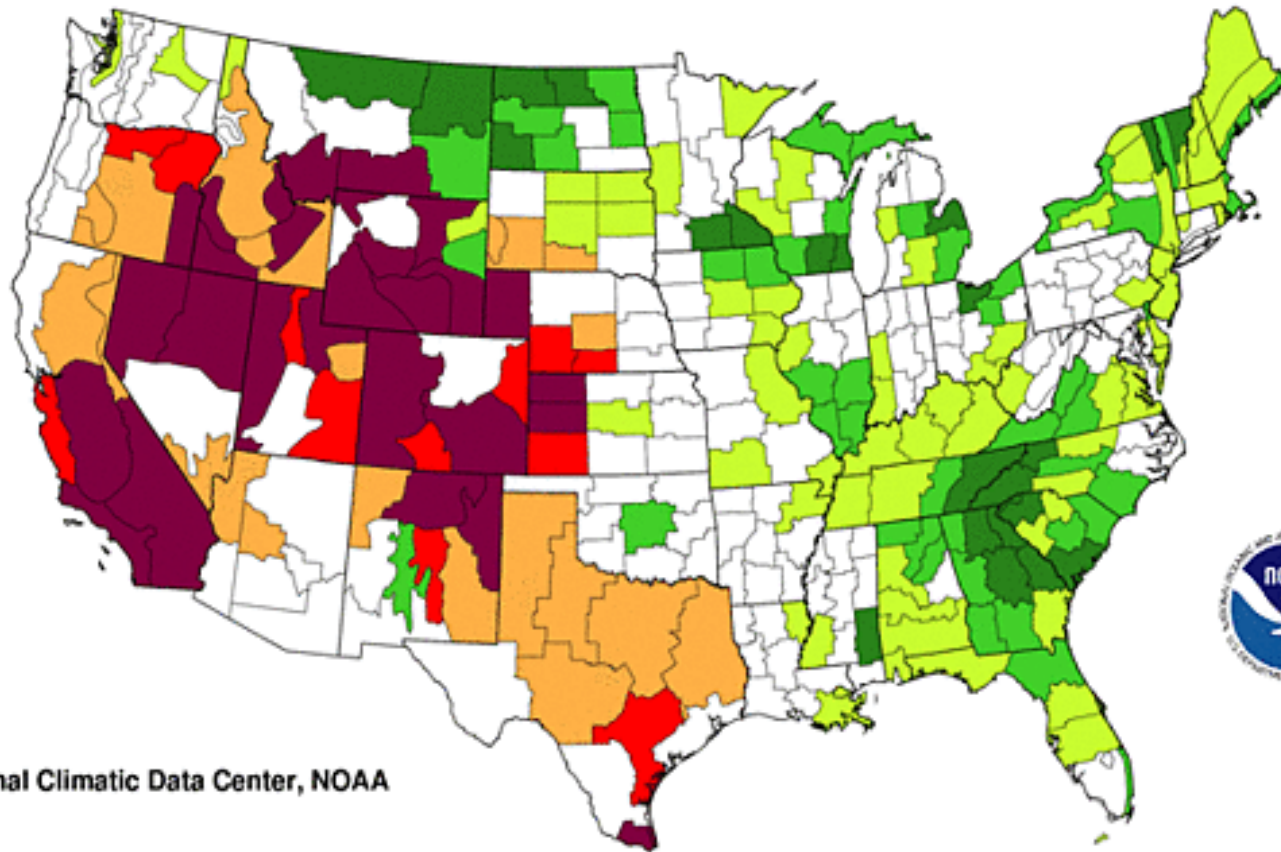

Palmer Drought Index Long-Term (Meteorological) Conditions

July 2013



National Climatic Data Center, NOAA

extreme drought	severe drought	moderate drought	mid-range	moderately moist	very moist	extremely moist
						
-4.00 and below	-3.00 to -3.99	-2.00 to -2.99	-1.99 to +1.99	+2.00 to +2.99	+3.00 to +3.99	+4.00 and above

Colorado Climate Center

Data and Power Point Presentations available for downloading

<http://ccc.atmos.colostate.edu/droughtpresentations.php>

