

Colorado State University

2022 Perennial Flower Trial

Performance Report



Department of Horticulture and Landscape Architecture

1401 Remington Street

Fort Collins, CO 80523

www.flowertrials.colostate.edu

(Click on “Trials” tab and select “Perennial Results”)

Table of Contents

Garden Map	1
Introduction	2
Acknowledgements	3
Cultural Data	6
Data Collection Methods	8
<u>Trial Results</u>	
2022 “Top Performers”	10
Entries That Failed to Overwinter (2020-2022)	12
Entries Planted in 2020:	
Size, Data and Comments	14
Plant and Flower Ratings	34
Entries Planted in 2021:	
Size, Data and Comments	39
Plant and Flower Ratings	60
Entries Planted in 2022:	
Size, Data and Comments	65
Plant and Flower Ratings	85

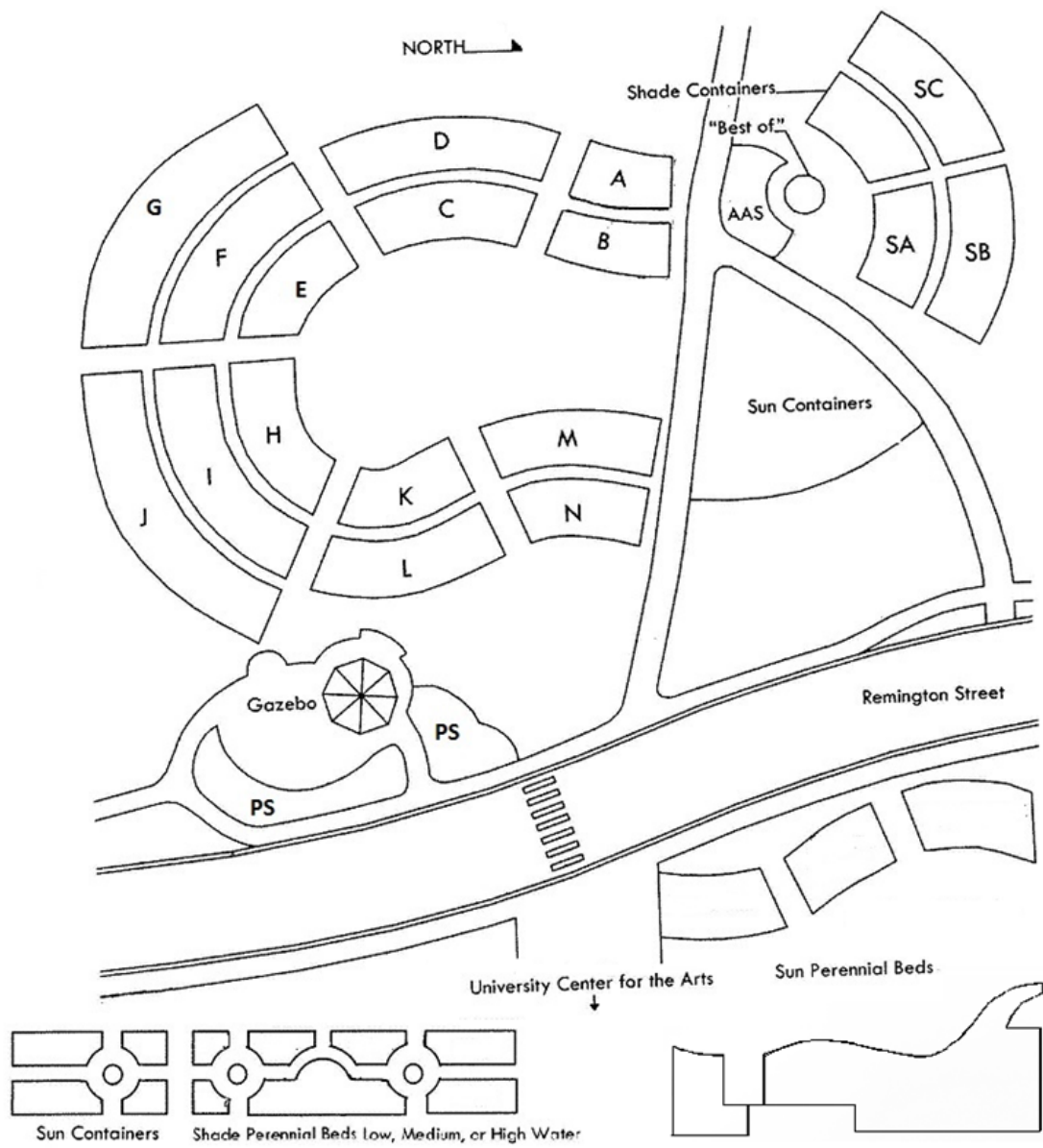

Colorado State University

2022 Perennial Trial Garden Performance Report

Dr. James E. Klett, David Staats, and Sarah Mendus

Introduction

Dr. James E. Klett is the faculty coordinator for the Annual and Perennial Flower Trial Gardens. In 2000, the annual trial garden was moved from its site at PERC (Plant Environmental Research Center) to the park located at the corner of Remington and Lake Street. The relocation of the annual garden to this more spacious and visible site furthered its mission by more effectively extending education, research and outreach to students, home gardeners, Master Gardeners, community members, and Green Industry personnel. In 2007, the Perennial Trials were created in response to increased interest in new perennial cultivars. The Perennial Trials are located directly across the street to the east from the Annual Trial Garden in front of the University Center for the Arts. It is managed by staff from the CSU Department of Horticulture and Landscape Architecture with substantial oversight from the Perennial Trial subcommittee which is part of the Annual Flower Trial Garden committee. Each entry must have been introduced within the past three years and is evaluated for three complete years and two winters to determine hardiness and consistent landscape performance.

The purpose of the trial garden is to evaluate the performance of herbaceous perennial plant species and cultivars under our unique Rocky Mountain environmental conditions. Our growing conditions are characterized by high altitude, intense solar radiation, drying winds, severe hailstorms, large fluctuations between day and night temperatures, and a season-long need for irrigation. Plants were evaluated for plant vigor, uniformity, floriferousness, and tolerance to environmental and biotic stresses. Data (ratings and photos) were collected every two weeks (May to late September). Plants were also evaluated once a month by some members of the Perennial Trial subcommittee. The Perennial Trial subcommittee met November 22nd, 2022 to review data and photos to vote on which entries should be designated a “Top Performer” from the planting done in 2020 for the year 2022.

The project is mostly funded by the entry fees collected from the plant breeding companies and perennial propagators who have chosen to participate in the trials. Additional financial assistance and supplies for the trial operations are donated by a number of sources. These sources include individuals, various foundations, nurseries, greenhouse growers and plant and seed production companies from across the nation. The trial garden at Colorado State University receives no operating dollars directly allocated from state funds. Some operational and staff dollars have come from the Colorado State

Agricultural Experiment Station, Extension, the College of Agricultural Sciences, and the Department of Horticulture and Landscape Architecture.

Acknowledgements

The Department of Horticulture and Landscape Architecture at Colorado State University would first like to thank the many plant and seed companies who continue to participate in the trials year after year. Without their cooperation and support, the research done at the trial garden would not be possible. This year, the following 19 plant and seed companies participated in the trials, entering 91 new varieties of herbaceous perennial plants for a total of 299 entries in the trials:

Danziger	Pacific Plug and Liner
Darwin Perennials	Pioneer Gardens
Dümmen Orange	Plant Select®
Eason Horticulture Resources	Proven Winners
Flamingo Holland	Sakata Elite Propagation
Garden Choice	Star Roses and Plants
Gulley Greenhouse	Syngenta
J. Berry Nursery	Terra Nova Nurseries
Jiletto Perennial Seeds	Walters Gardens, Inc.
Kieft Seed	

In Kind Donations:

We would like to recognize several companies that have donated supplies to the program.

ICL Specialty Fertilizer - Donated Osmocote® slow-release fertilizer used in the beds and containers.

Harrell's – Donated water soluble and slow-release fertilizers.

Tagawas - Donated potting media used to grow-on vegetative plugs.

Organix - Donated organic media for sun beds and containers.

Welby Gardens - Grew all AAS seed plants at a substantially reduced cost for the trials.

Blooma Farms, Kiyota's Greenhouse - Propagated seed varieties at a substantially reduced cost for the trials.

In Appreciation

The Department of Horticulture and Landscape Architecture would like to recognize and thank the following people for making the trial gardens happen this year.

Sarah Mendus – Horticulture Undergraduate and 3-Year Perennial Trial Coordinator

Tate Erickson – Horticulture Undergraduate and Annual Trial Garden Coordinator

The Trial Garden Staff – Ila Jolly, Ian McLellan, Cienna Tonini

David Staats – Horticulture Research Associate

All the Larimer & Weld County Master Gardeners who volunteered their time and hard work.

Blooma Farms, Kiyota Greenhouse, Welby Gardens and all of their staff.

The Trial Garden Advisory Committee –Dan Gerace (Welby Gardens), Al Gerace (Welby Gardens), Diana Reavis (Eason Horticultural Resources Inc.), Duane Sinning (Colorado Department of Agriculture), Galen Dokter (Vaughan's Horticulture), Gene Pielin (Gulley Greenhouse), Jim

Devereux (Green-Fuse Botanicals), Milan Clickingbeard (Tagawa Greenhouses), Karl Trellinger (Syngenta Flowers), Bridget Blomquist (Denver Botanic Gardens), Mark Seguin (Sakata Ornamentals), Ron Brum (Ball Horticultural Company), Amy Gonzales (Syngenta Flowers), Susan Stauber (Ball Horticultural Company), Traicer Gray (Elitch Gardens), Julie Lehman (Denver City Park Greenhouse), Diana Shull (Dummen Orange), Holly Shields (Denver City Parks), Steven Engel (PanAmerican Seed), Beth Gulley (Gulley Greenhouse), Kathy McKay (Schoneveld), Sean Moody (Ceres Landcare), Stephanie Guterrez (Designs By Stephanie), Ryan Giacoimin (Brown's Greenhouse), Dale Kiyota (Kiyota Greenhouse), Aaron Biven (Altman Plants), John Navant (Highland Hills Park and Rec), Shalene Hiller (City of Westminster), Aki Okamoto (Tagawa Greenhouses), Mandy Gerace (Syngenta Flowers), David Hartley (CSU Emeritus), Scott Fulton (Botany Lane Greenhouse), and Angela Storm (Dummen Orange).

And a special thanks to those who served on the Perennial Trial Sub-Committee - Angela Storm from Dummen Orange, Bridget Blomquist from Denver Botanic Gardens, Ron Brum and Susan Stauber from Ball Horticultural Company, Dan Gerace from Welby Gardens, Mandy Gerace from Syngenta Flowers, Beth Gulley and Gene Pielin from Gulley Greenhouse, Sean Moody from Ceres Land Care, Galen Dokter from Vaughan's Horticulture, Diana Reavis from Eason Horticultural Resources, Shalene Hiller from City of Westminster, Kathy McKay from Schoneveld and Flamingo Holland, Beverly Shaw from Plant Select and David Hartley from Colorado State University Emeritus.

Perhaps most importantly, much thanks and appreciation goes to the Perennial Trial Garden staff at the university that has worked diligently to prepare and maintain the garden. These people include:

Horticulture Research Associate
Perennial Trial Coordinator

David Staats
Sarah Mendus

For further information on the Annual and Perennial Flower Trial Garden at Colorado State University, feel free to write, call or e-mail:

Dr. James E. Klett
Annual and Perennial Flower Trial Garden Coordinator
Colorado State University
Department of Horticulture and Landscape Architecture
Fort Collins, CO 80523
Mobile Phone: (970) 218-0104
Fax: (970) 491-7745
E-mail: jim.klett@colostate.edu

This report is also available online at:

www.flowertrials.colostate.edu (Click on "Trials" tab and select "Perennial Results")

An Invitation

You are cordially invited to tour the garden at your leisure to enjoy the color and ambiance of a place that is like no other in Colorado. Any suggestions you may have for future programs or improvements are strongly encouraged, so please feel free to contact us with your ideas.

Mengmeng Gu – Department Head

Phone: (970) 491-7018

E-mail: Mengmeng.Gu@colostate.edu

James E. Klett – Arboretum Director & Annual and Perennial Flower Trial Garden Faculty Coordinator

Phone: (970) 218-0104; Fax: (970) 491-7745

E-mail: jim.klett@colostate.edu

2022 CULTURAL DATA

Growing

All seeds were sent to Blooma Farms and Kiyota Greenhouse in January and February 2022 for germination and growing-on in their greenhouses into cell packs or 50-cell trays. Seeds were separated between the two greenhouses for germination but all varieties of the same genus were sent to one location. Seed varieties from these two companies were all received on June 8 and 9 and planted in the garden starting on June 14. All vegetative varieties were received as plugs and transplanted into 4.5” pots shortly after arriving at Colorado State University from March to mid-April.

Fertilization in Greenhouses

Dosatron[®] fertilizer injectors rated at 7 GPM were used in the greenhouses to fertilize plants each day they were watered, with the exception that every weekend they were watered with clear water. Greencare 14-4-14 water soluble fertilizer was used. They received fertilization at a rate of 200 ppm. All plants were grown in the greenhouses at the CSU Horticulture Center, with the exception of the seed varieties which were grown at Blooma Farms and Kiyota’s Greenhouse.

Chemicals Used in Greenhouses

A drench of Banrot[®] (6 oz/gallon) and Rootshield[®] (0.5 tsp/gallon) was applied to all vegetative plugs immediately after arrival and prior to potting up as a preventative fungicide treatment.

Soil Amendments and Preparation

All beds were raked clean of old mulch, dead plant material and weeds prior to planting.

Monthly Temperatures and Precipitation for Winter 2021-2022

Month	Avg. Maximum Temperature	Avg. Minimum Temperature	Precipitation (Inches)
October	67.5 °F	36.9 °F	0.20
November	60.0 °F	30.1 °F	0.26
December	50.5 °F	22.7 °F	0.55
January	43.8 °F	15.6 °F	0.85
February	43.6 °F	13.8 °F	0.98
March	56.1 °F	26.7 °F	0.97

Monthly Temperatures and Precipitation for Summer 2022

Month	Avg. Maximum Temperature	Avg. Minimum Temperature	Precipitation (Inches)
April	65.2° F	34.6° F	0.11
May	72.1° F	43.3° F	2.37
June	85.0° F	53.5° F	0.94
July	89.8° F	60.4° F	3.84
August	88.0° F	59.5° F	0.51
September	82.3° F	49.9° F	1.22

*Weather information for the Fort Collins area provided by the Colorado State University at:
<http://ccc.atmos.colostate.edu>

Data Collection Methods

Plant Size

Height and width measurements were taken once at the end of the growing season on October 12th, 2022. This was done to determine the approximate average size and growth performance of the mature plants and should not be considered the maximum height of each variety. For plants that were planted in 2022, their height and width were also taken to get a feel for how their first season growth performance was. For consistency in bed data collection, the third plant from the front of the left row was measured; however, if that plant was noticeably smaller or larger than average, an alternate plant was selected for measurement. Measurements were taken at the highest and widest parts of the plant, including any flowers.

Soil Samples

Numerous samples were taken from individual ground beds on August 8th, 2020 and were combined into a single sample and submitted to the CSU Soil Testing Lab. The results are as follows:

Soil Analysis

Location	pH	E.C. mmhos/ cm	Lime Estimate	% OM	NO ₃ -N ppm	P ppm	K ppm	Zn ppm	Fe ppm	Mn ppm	Cu ppm	Texture
Perennial Beds	7.0	0.6	Low	15.0	50.4	719	1029	51.8	496	15.0	8.84	Sandy Clay Loam

Performance Evaluation

Photos and data on plants and flowers were collected on a bi-weekly basis from May to late September. Dead plants in the trial were not considered in the bi-weekly evaluation; thus, the ratings given only reflect the live plants. Members from the Perennial Trial subcommittee also evaluated monthly and wrote comments for each plant in June, July, August and September. Plants and flowers were rated 0-5 using the following scale:

0 = Dead/No flowers

1 = Poor: Plants are very sick or dying, extremely few flowers

2 = Below Average: Plants are unattractive in some form, i.e. – leggy growth habit, chlorotic or low vigor, flowers are few and occurring sporadically

3 = Average: Plant appearance with growth characteristics that would be expected for the time of season; flowers would be few but uniform across the plants

4 = Good: Plants look attractive (foliage, growth habit, etc.); flowers are blooming strong and showy

5 = Excellent: Plants are very healthy and uniform; flowering is impressive

Selection of “Top Performers”

On November 22nd, 2022, a Zoom meeting was convened with CSU staff and the Perennial Trial Garden Subcommittee. Pictures of entries from the 2020 planting were posted to the Perennial Trial website for review. Data from the growing season was compiled and emailed to each evaluator prior to the conference call for review. After discussion and looking at the pictures taken throughout the season, each plant was voted on by each member of the committee as to whether it should be awarded the designation as a “Top Performer”.

“Top Performers” for 2022 Season
Class of 2020 Grown 3 Summers and 2 Winters

Armeria Dreameria® 'Dream Clouds' from Darwin Perennials

This plant's heavy first flush of pure white flowers gives a crisp, impressive appearance with a huge “wow!” factor. The pom-pom flowers bring a unique appearance and form to the garden. Its uniform growth habit and tidy foliage make it attractive even without blooms.

Leucanthemum Sweet Daisy™ Rebecca from Dümmen Orange

Definitely not your average Shasta daisy. This plant is “right in your face” at peak bloom with a solid canopy of flowers that is quite spectacular. The blooms are a stunning white with a yellow eye and multiple layers of frilly edged petals that have a nice mum look. The plant itself has an excellent compact and tidy growth habit and excellent winter survival.

Phlox paniculata Early® Magenta from Dümmen Orange

Groupings of these compact, uniform plants almost resemble a fence of solid magenta flowers. It was the best phlox in the garden for July color, with so many blooms that it looked like one solid mat of color. It was noted for its ability to bloom early and stay late into the season. It also provided a good show of flowers the first year it was planted in 2020. It was resistant to powdery mildew.

Phlox paniculata Ka-Pow® White from Darwin Perennials

This plant flowered early and stayed attractive for quite a long time, providing an exceptionally long blooming period. Plants were compact, uniform, sturdy, and maintained an excellent habit and shape despite overhead watering. Branching was very good which created an abundance of crisp white flowers that were very showy. Foliage was very attractive and never had any powdery mildew.

Phlox subulata Spring® Blue Improved from Dümmen Orange

The flowers on this plant were large and made an impressive carpet of blue flowers in the spring. The season of bloom was noted for being exceptionally long lasting, and the plants also looked good all through the summer and didn't fade or brown in the high heat. The growth habit makes an excellent ground cover and spreads evenly.

Rosa The Petite Knock Out® Rose 'Meibebino' from Star® Roses and Plants

This rose is in a class of its own with very beautiful, glossy foliage and a petite growth habit. Flowers had a dark, saturated red color that made a striking combination with the dark green foliage. The petite growth habit created an overall appearance that was easily described as “adorable.” Besides the impressive appearance, it was also noted that it was very low maintenance and had good first year flowering back in 2020. It could be great addition to containers on the patio as well as in mass plantings in the ground.

Salvia Midnight Purple and Midnight Rose from Dümme Orange

Both entries in this series had prolific flowering at the same time and complemented each other quite well. Growth habits were very uniform with identical heights and sizes. Both plants had very intense, attractive flower color. The most notable feature of this series is the dark stems that really make the flower color “pop,” which was especially beautiful for Midnight Rose.

Thermopsis lupinoides ‘Golden Candles’ from PlantSelect®

At its peak it was described as a “jaw dropping, showstopper, 50mph plant” due to its prolific, stunning yellow blooms. In addition to its robust flowering, its lupine-like foliage is quite lush and attractive. This is a tough plant that is hardy to Zone 3 and drought tolerant for the xeriscape garden, and it is also a good nitrogen fixer for the soil.

Entries that Failed to Overwinter

Some plants had extreme winter losses but if at least one plant survived through the winter they were included in the data even if it died out later in the season. Plants listed below are varieties that had a zero percent survival rate for the 2021-2022 winter.

Artemisia gmelinii	SunFern™ Arcadia	Darwin Perennials	2021
Coreopsis	Fall Sensation Amber	Dümmen Orange	2021
Coreopsis	Fall Sensation Quartz	Dümmen Orange	2021
Coreopsis	Fall Sensation Sandstone	Dümmen Orange	2021
Coreopsis	Fall Sensation Sunny Side	Dümmen Orange	2021
Coreopsis	Fall Sensation Vermilion	Dümmen Orange	2020
Coreopsis	UpTick™ Red	Darwin Perennials	2021
Coreopsis grandiflora	Halo	Benary+	2021
Dianthus	AMERICAN PIE® Cherry Pie	PlantHaven International, Inc.	2020
Echinacea	Panama Red	Danziger	2021
Echibeckia	Summerina® Sunchaser™	Pacific Plug and Liner	2021
Heliopsis helianthoides	Other Summer Eclipse	Darwin Perennials	2021
Lavandula	Lavenzine Fully	Pacific Plug and Liner	2021
Lavandula	Lavenzine Pom Pom	Pacific Plug and Liner	2021
Lavandula	Lavenzine Power	Pacific Plug and Liner	2021
Lavandula angustifolia	La Diva Big Night	Dümmen Orange	2021
Lavandula angustifolia	La Diva Eternal Elegance	Dümmen Orange	2021
Lavandula angustifolia	La Diva Vintage Violet	Dümmen Orange	2021
Leucanthemum maximum	Western Star™ Pisces	Syngenta	2021
Lomandra	Miner's Gold	Pacific Plug and Liner	2021
Lomandra	Arctic Frost	Pacific Plug and Liner	2021
Lysimachia alfredii	Other Night Light	Darwin Perennials	2021
Lysimachia congestiflora	Other Firefly	Darwin Perennials	2021

Myosotis sylvatica	Bellamy Blue	Benary+	2021
Myosotis sylvatica	Bellamy Pink	Benary+	2021
Myosotis sylvatica	Bellamy White	Benary+	2021
Nepeta subsessilis	Prelude™ Purple	Darwin Perennials	2021
Penstemon	Confetti Garden™ Small Talk	Dümmen Orange	2021
Penstemon strictus	Peptalk Red Improved	Dümmen Orange	2021

Class of 2020 Size, Data and Comments for 2022

Genus	Common Name	Company	Color	Height and Width* on 10/13	Year Planted
Achillea	Summer Drift™	Danziger	White	H: 20 W: 31.5	2020
	Plant/Flower Rating May:	3.8 / 3.0	Comments:	Exceptional growth, very uniform and tall	
	Plant/Flower Rating June:	3.8 / 3.0	Comments:	Gets open and lodges, huge, beautiful blooms	
	Plant/Flower Rating July:	3.3 / 4.3	Comments:	Such great cut flower potential, lodging, very open spreading habit, blooms started browning by the end of the month	
	# Planted: 18	Plant/Flower Rating Aug:	2.5 / 2.7	Comments:	Severe lodging, past peak, needs cut back and then would be a five, freshly cut back later in the month and still needs time to recover, seems like it was shading itself out a bit
Survival: 61.1%	Plant/Flower Rating Sept:	3.7 / 3.3	Comments:	Bloomed ALL summer, filling out and looking healthy, some new blooms on about half the plants, great uniformity	
Achillea millefolium	Milly Rock™ Yellow	Darwin Perennials	Yellow	H: 9 W: 14	2020
	Plant/Flower Rating May:	4.0 / 2.6	Comments:	A couple outliers but overall good growth and uniformity	
	Plant/Flower Rating June:	4.0 / 2.6	Comments:	Lighter green pubescent foliage, mostly uniform row, good size	
	Plant/Flower Rating July:	4.5 / 4.8	Comments:	Perfect, ninety percent flower cover, more light yellow flowers, awesome bloom density, still looking great, no concerns	
	# Planted: 18	Plant/Flower Rating Aug:	3.0 / 3.0	Comments:	Past flowering but there's a huge amount of spent flowers, blooms completely done by mid August, uniform
Survival: 38.9%	Plant/Flower Rating Sept:	3.0 / 0.0	Comments:	Very healthy new growth, mostly uniform too	
Agastache	Kudos Red	Terra Nova Nurseries	Red	H: 31 W: 63.5	2020
	Plant/Flower Rating May:	3.0 / 0.2	Comments:	Smaller growth but good, decent	
	Plant/Flower Rating June:	3.0 / 0.2	Comments:	Only two plants but vigorous, a little inconsistent	
	Plant/Flower Rating July:	4.0 / 3.8	Comments:	Great color!, only two plants, excellent, tons of bright flowers	
	# Planted: 18	Plant/Flower Rating Aug:	2.8 / 4.2	Comments:	Lodging due to overhead watering, beautiful bloom color
Survival: 27.8%	Plant/Flower Rating Sept:	2.7 / 4.0	Comments:	Great color, lodging, still has tons of blooms	
Agastache	Sunny Sparks™ Orange Glow	Danziger	Orange	H: 24 W: 43.5	2020
	Plant/Flower Rating May:	3.0 / 0.2	Comments:	Good growth, lovely mounding	
	Plant/Flower Rating June:	3.0 / 0.2	Comments:	Only two plants but vigorous, decent uniformity	
	Plant/Flower Rating July:	3.8 / 1.5	Comments:	Many are missing, only two plants, exceptional size and uniformity, tons of bees, not all buds are open by the end of the month	
	# Planted: 18	Plant/Flower Rating Aug:	3.2 / 4.0	Comments:	Lodging due to overhead watering, beautiful blooms
Survival: 16.7%	Plant/Flower Rating Sept:	3.3 / 3.7	Comments:	Tons of bees, not lodging quite as bad as the other agastaches because it is between them, still has tons of blooms	
Agastache	Sunny Sparks™ Pink Glow	Danziger	Light pink	H: 30 W: 43	2020
	Plant/Flower Rating May:	3.4 / 1.8	Comments:	Inconsistent row but great mounded growth	
	Plant/Flower Rating June:	3.4 / 1.8	Comments:	Lots of blossoms, great size and uniformity, lovely blooms	
	Plant/Flower Rating July:	4.8 / 5.0	Comments:	Nice, full bloom, very vigorous, exceptional size and uniformity, tons of bees, faded pink color	
	# Planted: 18	Plant/Flower Rating Aug:	2.7 / 4.3	Comments:	Lodging due to overhead watering
Survival: 55.6%	Plant/Flower Rating Sept:	3.0 / 4.0	Comments:	Lodging, still has tons of blooms	

*Height and width measurements in centimeters.

Rating Scale: 5=Excellent, 4=Good, 3=Average, 2=Below Average, 1=Poor, 0=Dead/None. Average ratings based on evaluations by Perennial subcommittee members.

Percent survived is based on plants surviving from initial planting.

Class of 2020 Size, Data and Comments for 2022

Genus	Common Name	Company	Color	Height and Width* on 10/13	Year Planted	
Allium schoenoprasum	Pink One	Jelitto Perennial Seeds	Pink	H: 20 W: 22.5	2020	
	Plant/Flower Rating May:	4.2 / 3.6	Comments:	Great height, some inconsistency, tons of buds, lots of fabulous blooms by the end of the month		
	Plant/Flower Rating June:	4.2 / 3.6	Comments:	Perfect, nice color, not as much lodging, blooms were dead by the end of the month		
	Plant/Flower Rating July:	3.8 / 2.5	Comments:	Upright, some new flowers, blooms all dead by the end of the month		
	# Planted: 18	Plant/Flower Rating Aug:	3.3 / 3.0	Comments:	Lodging, lots of new blooms, a good amount of vertical growth among the lodged foliage	
	Survival: 100.0%	Plant/Flower Rating Sept:	3.0 / 2.0	Comments:	Lodging, lots of vertical growth, most of the foliage is a good light green, foliage is a bit more blueish than Purple One	
Allium schoenoprasum	Purple One	Jelitto Perennial Seeds	Light purple	H: 16 W: 24	2020	
	Plant/Flower Rating May:	2.8 / 4.0	Comments:	Excellent growth, lots of buds but only on certain plants, somewhat inconsistent, very tall, some plants have fallen over		
	Plant/Flower Rating June:	2.8 / 4.0	Comments:	Lodging, lots of lodging, open habit		
	Plant/Flower Rating July:	3.0 / 2.5	Comments:	Lodging, some new flowers, blooms all dead by the end of the month		
	# Planted: 18	Plant/Flower Rating Aug:	3.8 / 1.0	Comments:	Nicely deadheaded!, no flowers, maybe fifteen percent of the foliage is vertical the rest has lodged, by the end of the month there was substantially more vertical growth	
	Survival: 100.0%	Plant/Flower Rating Sept:	2.7 / 1.3	Comments:	Lodging, not as much vertical growth as Pink One but a bit more vigorous than Pink One	
Allium schoenoprasum	White One	Jelitto Perennial Seeds	White	H: 12 W: 16.5	2020	
	Plant/Flower Rating May:	3.4 / 3.8	Comments:	Great height, lots of buds but buds are only on one of the two rows, slightly inconsistent		
	Plant/Flower Rating June:	3.4 / 3.8	Comments:	Great blooms, lodging on seventy five percent		
	Plant/Flower Rating July:	2.8 / 2.0	Comments:	Lodging, washed out color, done blooming, somewhat inconsistent		
	# Planted: 18	Plant/Flower Rating Aug:	3.3 / 1.3	Comments:	Past flowering, lodging	
	Survival: 100.0%	Plant/Flower Rating Sept:	2.7 / 2.0	Comments:	Lodging, inconsistent, a fair amount of pale foliage, one plant has another round of blooms	
Armeria	Dreameria® 'Dream Clouds'	Darwin Perennials	White	H: 8 W: 13.5	2020	
	Plant/Flower Rating May:	4.4 / 4.8	Comments:	Great mounded growth, uniform, bushy, some necrotic tips, started to bloom by the end of the month		
	Plant/Flower Rating June:	4.4 / 4.8	Comments:	Lots of flowers, continual blooming, excellent density and uniformity, great blooms, some blooms just starting to fade by the end of the month but still nearly perfect		
	Plant/Flower Rating July:	4.5 / 3.8	Comments:	Tons of flowers, good looking foliage, spectacular, done with major blooms, good foliage color, no new buds		
	# Planted: 18	Plant/Flower Rating Aug:	4.2 / 1.2	Comments:	Past flowering, flower trimmed back, a couple plants are slightly pale, still perfectly uniform except for one that's dying, some curling foliage	
	Survival: 88.9%	Plant/Flower Rating Sept:	3.3 / 1.0	Comments:	One has died off, seeing some red leaf margins and chlorosis, but no further decline in health by mid September	

*Height and width measurements in centimeters.

Rating Scale: 5=Excellent, 4=Good, 3=Average, 2=Below Average, 1=Poor, 0=Dead/None. Average ratings based on evaluations by Perennial subcommittee members.

Percent survived is based on plants surviving from initial planting.

Class of 2020 Size, Data and Comments for 2022

Genus	Common Name	Company	Color	Height and Width* on 10/13	Year Planted
Bouteloua gracilis	Bad River	Jelitto Perennial Seeds	n/a	H: 26 W: 34.5	2020
	Plant/Flower Rating May:	4.4 / 0.2	Comments:	Decent uniform growth, somewhat inconsistent by the end of the month	
	Plant/Flower Rating June:	4.4 / 0.2	Comments:	Just starting to bloom	
	Plant/Flower Rating July:	4.5 / 3.8	Comments:	Flowers are small but pretty, full bloom now, opening up	
# Planted: 18	Plant/Flower Rating Aug:	3.7 / 4.0	Comments:	Lodging, the opening up has not gotten worse but other than that it's healthy, nice seed heads	
Survival: 100.0%	Plant/Flower Rating Sept:	3.0 / 3.3	Comments:	Lodging but otherwise healthy, no discoloration	
Delosperma	Mountain Dew'	Must Have Perennials	Yellow w/ white center	H: 2 W: 4	2020
	Plant/Flower Rating May:	2.4 / 2.2	Comments:	Less growth than Orange Crush but still decent, nice mounded growth, lots of blooms	
	Plant/Flower Rating June:	2.4 / 2.2	Comments:	Low vigor, only six alive, not great spread, great flowers, nice mounded growth habit	
	Plant/Flower Rating July:	2.3 / 2.0	Comments:	Too wet, poor survival, fifty percent loss, a lot dying out, very little spreading, starting to decline by the end of the month	
# Planted: 18	Plant/Flower Rating Aug:	1.0 / 0.7	Comments:	Too much water!	
Survival: 33.3%	Plant/Flower Rating Sept:	1.7 / 1.3	Comments:	Barely alive but no longer declining by mid September	
Delosperma	Orange Crush'	Must Have Perennials	Orange w/ white center	H: 2 W: 4.75	2020
	Plant/Flower Rating May:	2.4 / 2.2	Comments:	Good mounded growth and flower coverage	
	Plant/Flower Rating June:	2.4 / 2.2	Comments:	Low vigor, only five alive, not great spread, great flowers, nice mounded growth habit	
	Plant/Flower Rating July:	2.3 / 2.0	Comments:	Too wet, poor survival, fifty percent loss, only four plants, very little spreading, starting to decline by the end of the month	
# Planted: 18	Plant/Flower Rating Aug:	0.5 / 0.3	Comments:	Too much water!, one hundred percent loss	
Survival: 33.3%	Plant/Flower Rating Sept:	0.7 / 0.0	Comments:	Barely alive but no longer declining by mid September	
Delphinium	DELGENIUS™ Breezin	Pacific Plug and Liner	Purple	H: 22 W: 35	2020
	Plant/Flower Rating May:	4.0 / 3.0	Comments:	Excellent tall growth, very dense, pretty uniform	
	Plant/Flower Rating June:	4.0 / 3.0	Comments:	Lodging, deep purple, huge, great uniformity, tons of blooms	
	Plant/Flower Rating July:	2.8 / 3.0	Comments:	Severe lodging, pretty much done blooming, no new growth at crown	
# Planted: 12	Plant/Flower Rating Aug:	3.0 / 0.7	Comments:	Very chlorotic, lodged, some buds	
Survival: 75.0%	Plant/Flower Rating Sept:	3.0 / 2.0	Comments:	Reblooming!, lodged, almost no chlorosis left, lots of buds with some opening, good uniformity	
Delphinium	DELGENIUS™ Juliette	Pacific Plug and Liner	Light purple blue bicolor	H: 23 W: 42	2020
	Plant/Flower Rating May:	4.6 / 2.2	Comments:	Excellent tall growth, slightly inconsistent	
	Plant/Flower Rating June:	4.6 / 2.2	Comments:	Pink flower, tons of buds, just starting to bloom at the end of the month, huge, great uniformity	
	Plant/Flower Rating July:	3.0 / 3.0	Comments:	Lodging, pretty much done blooming	
# Planted: 12	Plant/Flower Rating Aug:	3.3 / 0.7	Comments:	Somewhat uniform new growth, a couple buds, not as chlorotic as it was	
Survival: 75.0%	Plant/Flower Rating Sept:	3.3 / 2.0	Comments:	Reblooming!, almost no chlorosis left, a few buds but not as many as Shelby or Breezin	

*Height and width measurements in centimeters.

Rating Scale: 5=Excellent, 4=Good, 3=Average, 2=Below Average, 1=Poor, 0=Dead/None. Average ratings based on evaluations by Perennial subcommittee members.

Percent survived is based on plants surviving from initial planting.

Class of 2020 Size, Data and Comments for 2022

Genus	Common Name	Company	Color	Height and Width* on 10/13	Year Planted
Delphinium	DELGENIUS™ Shelby	Pacific Plug and Liner	Light purple w/ blue edges	H: 27 W: 36.5	2020
	Plant/Flower Rating May:	4.6 / 2.2	Comments:	Excellent tall growth, very dense, pretty uniform	
	Plant/Flower Rating June:	4.6 / 2.2	Comments:	Lodging, beautiful bicolor flower, excellent vigor and size, some drooping under the heavy blooms, great uniformity	
	Plant/Flower Rating July:	2.8 / 3.0	Comments:	Severe lodging, pretty much done blooming, some new growth at crown	
# Planted: 12	Plant/Flower Rating Aug:	3.8 / 0.0	Comments:	Fairly uniform and mounded new growth, some buds, not as chlorotic as it was	
Survival: 75.0%	Plant/Flower Rating Sept:	3.0 / 2.0	Comments:	Reblooming!, chlorotic, lots of buds, slightly irregular sizes, the opened blooms are lodging	
Dianthus	Mountain Frost™ Ruby Glitter	Darwin Perennials	Pink w/ dark red center	H: 8 W: 12.25	2020
	Plant/Flower Rating May:	3.8 / 3.2	Comments:	Decent growth, inconsistent flowering but pretty blooms	
	Plant/Flower Rating June:	3.8 / 3.2	Comments:	Deep pink center, great blooms, inconsistent flower distribution, slightly inconsistent sizes	
	Plant/Flower Rating July:	4.0 / 3.3	Comments:	Twenty percent still blooming, going out of bloom, still has nice blooms	
# Planted: 18	Plant/Flower Rating Aug:	4.2 / 3.3	Comments:	Flowers in July, a touch of chlorosis, blooms about done, looking healthier	
Survival: 88.9%	Plant/Flower Rating Sept:	4.3 / 3.0	Comments:	Some new blooms, foliage looks healthy, somewhat irregular sizes	
Dianthus	Mountain Frost™ Ruby Snow	Darwin Perennials	White w/ dark red center	H: 7 W: 11.25	2020
	Plant/Flower Rating May:	4.2 / 3.6	Comments:	Great growth and uniformity, lots of pretty blooms	
	Plant/Flower Rating June:	4.2 / 3.6	Comments:	Lighter pink, darker red center, good uniformity, lots of blooms	
	Plant/Flower Rating July:	4.0 / 3.5	Comments:	Twenty percent still blooming, going out of bloom, great uniformity in both blooms and shape	
# Planted: 18	Plant/Flower Rating Aug:	4.2 / 3.3	Comments:	Looking good in August yet, pretty uniform vegetative growth, looking healthy, getting some new blooms	
Survival: 88.9%	Plant/Flower Rating Sept:	4.3 / 3.0	Comments:	Some new blooms, nice dense and healthy foliage, one plant is about half dead but the rest are fine	
Dianthus	SINGLE STAR™ Neon Star Improved	PlantHaven International, Inc.	Hot pink w/ dark red center	H: 5 W: 9.75	2020
	Plant/Flower Rating May:	4.3 / 4.3	Comments:	Exceptional mounded growth, beautiful vegetative growth, tons of buds	
	Plant/Flower Rating June:	4.3 / 4.3	Comments:	Nice mounded growth habit, exceptional flower coverage, blooms were on their way out by the end of the month	
	Plant/Flower Rating July:	4.3 / 3.5	Comments:	Nice mounding foliage, twenty five percent bloom, perfect shape, still has blooms, excellent vegetative growth	
# Planted: 18	Plant/Flower Rating Aug:	4.5 / 3.2	Comments:	Past, healthy plants, perfect uniformity, blooms are done by mid August	
Survival: 100.0%	Plant/Flower Rating Sept:	4.3 / 1.0	Comments:	Still looking healthy, very uniform, great mounded shape	
Echinacea	Moodz Courage	HilverdaFlorist	Pink	H: 12 W: 13.5	2020
	Plant/Flower Rating May:	2.4 / 0.8	Comments:	Inconsistent row but decent growth	
	Plant/Flower Rating June:	2.4 / 0.8	Comments:	Just coming into flower, somewhat inconsistent	
	Plant/Flower Rating July:	3.3 / 3.3	Comments:	Spotty, smaller size flowers, good branching, buds about thirty percent open at the start of the month, lots of blooms	
# Planted: 18	Plant/Flower Rating Aug:	3.5 / 4.0	Comments:	Great bloom coverage, irregular heights, no lodging	
Survival: 83.3%	Plant/Flower Rating Sept:	3.0 / 3.3	Comments:	Some browning foliage	

*Height and width measurements in centimeters.

Rating Scale: 5=Excellent, 4=Good, 3=Average, 2=Below Average, 1=Poor, 0=Dead/None. Average ratings based on evaluations by Perennial subcommittee members.

Percent survived is based on plants surviving from initial planting.

Class of 2020 Size, Data and Comments for 2022

Genus	Common Name	Company	Color	Height and Width* on 10/13	Year Planted
Echinacea	Moodz Glory	HilverdaFlorist	White	H: 25 W: 27.5	2020
	Plant/Flower Rating May:	2.4 / 0.2	Comments:	Good dense growth, somewhat chlorotic, a bit inconsistent but great size on the big ones	
	Plant/Flower Rating June:	2.4 / 0.2	Comments:	Non-uniform growth, no flowers yet, sixty percent loss, great height and density on the tall ones	
	Plant/Flower Rating July:	3.0 / 3.5	Comments:	Spotty overwintering, missing plants, sixty percent loss, uneven growth habit, lots of buds and blooms	
	# Planted: 18	Plant/Flower Rating Aug:	4.0 / 4.7	Comments:	Sixty percent loss, nice full mounded growth habit outside of the few tiny plants, excellent flower coverage, opening up a bit
Survival: 61.1%	Plant/Flower Rating Sept:	3.3 / 4.0	Comments:	Very reflexed petals, lodging, sixty percent loss, looking somewhat messy from flopping blooms	
Echinacea	Moodz Shiny	HilverdaFlorist	White	H: 26 W: 17.5	2020
	Plant/Flower Rating May:	2.4 / 0.2	Comments:	Inconsistent row but healthy growth, small	
	Plant/Flower Rating June:	2.4 / 0.2	Comments:	Just showing buds, fifty percent loss, very inconsistent row	
	Plant/Flower Rating July:	2.8 / 2.0	Comments:	Most didn't overwinter, half of plants missing, fifty percent loss, uneven habit, buds about half open by the end of the month	
	# Planted: 18	Plant/Flower Rating Aug:	4.7 / 4.3	Comments:	Nice color change, fifty percent loss, irregular heights, no lodging which is surprising considering the height
Survival: 50.0%	Plant/Flower Rating Sept:	3.3 / 3.3	Comments:	Lodging, fifty percent loss, very tall flower stems, foliage is not very dense	
Echinacea	PRIMA™ Ginger	Terra Nova Nurseries	Pale orange	H: 11 W: 10.5	2020
	Plant/Flower Rating May:	2.4 / 0.2	Comments:	Inconsistent row but good growth	
	Plant/Flower Rating June:	2.4 / 0.2	Comments:	Mix?, white and orange flowers?, somewhat inconsistent, dense, blooms starting to open by the end of the month	
	Plant/Flower Rating July:	3.3 / 3.5	Comments:	Pretty flowers, nice color, few other colors mixed in, good ginger color, one is white and one is pink the rest are a very faded orange	
	# Planted: 18	Plant/Flower Rating Aug:	3.7 / 3.8	Comments:	Maybe a white seedling in bed?, few other colors mixed in, older blooms are pretty dull, nice ginger color on the orange ones
Survival: 44.4%	Plant/Flower Rating Sept:	3.0 / 3.0	Comments:	None are ginger, other colors mixed in, some foliage is getting dull brown and grey	
Echinacea	Sombrero Poco Yellow	Darwin Perennials	Yellow	H: 9 W: 11	2020
	Plant/Flower Rating May:	2.0 / 0.2	Comments:	Small but decent	
	Plant/Flower Rating June:	2.0 / 0.2	Comments:	One left, medium sized, healthy	
	Plant/Flower Rating July:	2.8 / 1.5	Comments:	Only one survived, lots of nice bright yellow blooms	
	# Planted: 12	Plant/Flower Rating Aug:	4.5 / 4.7	Comments:	Only one plant, no fading on oldest flowers, looks great, excellent flower coverage, very bright blooms
Survival: 8.3%	Plant/Flower Rating Sept:	3.3 / 3.7	Comments:	One plant, good mounded shape, blooms on their way out by mid September	

*Height and width measurements in centimeters.

Rating Scale: 5=Excellent, 4=Good, 3=Average, 2=Below Average, 1=Poor, 0=Dead/None. Average ratings based on evaluations by Perennial subcommittee members.

Percent survived is based on plants surviving from initial planting.

Class of 2020 Size, Data and Comments for 2022

Genus	Common Name	Company	Color	Height and Width* on 10/13	Year Planted
Echinacea	Sombrero Risada	Darwin Perennials	Bright pink	H: 23 W: 24	2020
	Plant/Flower Rating May:	2.8 / 0.2	Comments:	Excellent dense growth, great size	
	Plant/Flower Rating June:	2.8 / 0.2	Comments:	More vigorous and uniform, ten percent loss, good amount of buds, great size and density	
	Plant/Flower Rating July:	3.5 / 3.0	Comments:	Ten percent loss, lots of flowers, even habit, nice bright pink	
	# Planted: 12	Plant/Flower Rating Aug:	4.3 / 4.8	Comments:	Ten percent loss, nice dense flowering, nice bright color, irregular heights, older blooms are pale
Survival: 75.0%	Plant/Flower Rating Sept:	3.7 / 4.0	Comments:	Pretty flower color, ten percent loss, looking somewhat messy from flopping blooms, very tall flower stems	
Echinacea	Moodz Satisfy	HilverdaFlorist	Pink	H: 20 W: 15	2020
	Plant/Flower Rating May:	3.2 / 0.2	Comments:	Slightly inconsistent, half the plants are excellent and the rest are alright	
	Plant/Flower Rating June:	3.2 / 0.2	Comments:	Good uniform habit, no flowers yet, great size	
	Plant/Flower Rating July:	3.8 / 3.3	Comments:	One row excellent other row covered, great uniformity in uncovered plants, lots of blooms	
	# Planted: 18	Plant/Flower Rating Aug:	4.3 / 4.7	Comments:	Good flower coverage, mostly uniform heights
Survival: 100.0%	Plant/Flower Rating Sept:	4.0 / 4.0	Comments:	Covered with flowers, heights are more uniform, old blooms are not too faded and are still attractive	
Echinacea x hybrida	Sombrero Fiesta Orange	Darwin Perennials	Dark orange	H: 21 W: 14.5	2020
	Plant/Flower Rating May:	2.4 / 0.2	Comments:	One excellent plant and the rest are alright, pretty inconsistent but the big ones are huge	
	Plant/Flower Rating June:	2.4 / 0.2	Comments:	Buds, no open flowers, thirty percent loss, very inconsistent row	
	Plant/Flower Rating July:	2.8 / 2.5	Comments:	Irregular heights, missing plants, thirty percent loss, uneven habit	
	# Planted: 12	Plant/Flower Rating Aug:	4.2 / 4.3	Comments:	Thirty percent loss, one purple mixed in, very different sizes and bloom colors, the orange ones are a nice vibrant orange color, nice density, no lodging
Survival: 41.7%	Plant/Flower Rating Sept:	3.0 / 3.7	Comments:	One purple mixed in, thirty percent loss, some lodging on a couple plants	
Gaillardia arisata	Fire Wheels	Jelitto Perennial Seeds	Orange w/ yellow edge	H: 11 W: 42.5	2020
	Plant/Flower Rating May:	2.0 / 0.2	Comments:	Very poor, very inconsistent	
	Plant/Flower Rating June:	2.0 / 0.2	Comments:	No flowers yet, only two plants, one of them is super full and dense and the other is weak	
	Plant/Flower Rating July:	3.3 / 2.3	Comments:	Only two plants, one plant vigorous, one very large with some blooms, the small one has no blooms	
	# Planted: 18	Plant/Flower Rating Aug:	2.7 / 2.5	Comments:	Lodging, only two plants, unattractive vegetative growth but very pretty blooms
Survival: 11.1%	Plant/Flower Rating Sept:	3.3 / 3.0	Comments:	Only two plants, somewhat pale foliage, interesting flower structure, flower stems are very long good for cut flowers	

*Height and width measurements in centimeters.

Rating Scale: 5=Excellent, 4=Good, 3=Average, 2=Below Average, 1=Poor, 0=Dead/None. Average ratings based on evaluations by Perennial subcommittee members.

Percent survived is based on plants surviving from initial planting.

Class of 2020 Size, Data and Comments for 2022

Genus	Common Name	Company	Color	Height and Width* on 10/13	Year Planted
Geum	PRETTICOATS™ Peach	Terra Nova Nurseries	Peach	H: 21 W: 22	2020
	Plant/Flower Rating May:	4.4 / 4.2	Comments:	Excellent uniformity (except for one), tons of beautiful flowers, wonderfully mounded and bushy growth	
	Plant/Flower Rating June:	4.4 / 4.2	Comments:	Beautiful antique look, done blooming, getting bigger, lots of flowers, great foliage	
	Plant/Flower Rating July:	4.5 / 0.8	Comments:	Past bloom but nice, all foliage done blooming, light chlorosis on two plants	
	# Planted: 18	Plant/Flower Rating Aug:	4.2 / 0.0	Comments:	Way past flowering, very healthy and vigorous except for about five that are sickly
Survival: 100.0%	Plant/Flower Rating Sept:	3.0 / 0.0	Comments:	The unhealthy five are about dead	
Geum	TEMPO™ Yellow	Terra Nova Nurseries	Light yellow	H: 14 W: 21.5	2020
	Plant/Flower Rating May:	4.6 / 3.8	Comments:	Fantastic growth and uniformity, tons of great flowers, wonderfully mounded and bushy growth	
	Plant/Flower Rating June:	4.6 / 3.8	Comments:	Beautiful antique look, done blooming, looking great, great foliage	
	Plant/Flower Rating July:	4.8 / 0.8	Comments:	Past bloom but nice, uniform foliage, done blooming, light chlorosis on edge of row, three plants are looking a bit unhealthy	
	# Planted: 18	Plant/Flower Rating Aug:	3.5 / 0.0	Comments:	Way past flowering, melting, burning on foliage, overall shorter than Pretticoats Peach
Survival: 100.0%	Plant/Flower Rating Sept:	2.7 / 0.0	Comments:	About half the plants are unhealthy	
Helenium autumnale	HayDay™ Orange	Syngenta	Orange	H: 31 W: 26.5	2020
	Plant/Flower Rating May:	2.2 / 0.2	Comments:	Inconsistent row, a little chlorosis	
	Plant/Flower Rating June:	2.2 / 0.2	Comments:	Few overwintered, chlorotic, seventy percent survival, no flowers yet, fifty percent loss, inconsistent heights	
	Plant/Flower Rating July:	3.3 / 0.0	Comments:	Spotty overwintering, remaining plants are vigorous, half of plants are missing, fifty percent loss, very uneven growth habit, no blooms yet, some buds	
	# Planted: 18	Plant/Flower Rating Aug:	4.5 / 4.3	Comments:	Some missing plants, fifty percent loss, beautiful blooms, exceptional bloom coverage, vigorous
Survival: 66.7%	Plant/Flower Rating Sept:	4.3 / 4.0	Comments:	Excellent plant, pretty uniform heights, complete bloom coverage, blooms are fading but still a good orange	
Helenium autumnale	HayDay™ Red	Syngenta	Dark red	H: 37 W: 45.5	2020
	Plant/Flower Rating May:	2.2 / 0.2	Comments:	One great plant and the rest are decent, very inconsistent row	
	Plant/Flower Rating June:	2.2 / 0.2	Comments:	Few overwintered, chlorotic, fifty percent survival, no flowers yet, seventy percent loss, inconsistent heights	
	Plant/Flower Rating July:	3.3 / 0.0	Comments:	Spotty overwintering, remaining plants are vigorous, half of plants are missing, seventy percent loss, very uneven growth habit, no blooms yet, a couple buds, good size	
	# Planted: 18	Plant/Flower Rating Aug:	4.5 / 3.0	Comments:	Some missing plants, seventy percent loss, beautiful blooms, exceptional bloom coverage
Survival: 38.9%	Plant/Flower Rating Sept:	4.3 / 4.0	Comments:	Seventy percent loss, looking wonderful, complete flower coverage, heights are slightly irregular, old blooms are fading and pale	

*Height and width measurements in centimeters.

Rating Scale: 5=Excellent, 4=Good, 3=Average, 2=Below Average, 1=Poor, 0=Dead/None. Average ratings based on evaluations by Perennial subcommittee members.

Percent survived is based on plants surviving from initial planting.

Class of 2020 Size, Data and Comments for 2022

Genus	Common Name	Company	Color	Height and Width* on 10/13	Year Planted	
Helenium autumnale	HayDay™ Red Bicolor	Syngenta	Red yellow bicolor	H: 30 W: 35.5	2020	
	Plant/Flower Rating May:	2.2 / 0.2	Comments:	Good dense growth, decent height and consistency		
	Plant/Flower Rating June:	2.2 / 0.2	Comments:	Few overwintered, chlorotic, only one plant survived, ninety percent loss, the survivors have good size and uniformity		
	Plant/Flower Rating July:	3.0 / 0.0	Comments:	Spotty overwintering, remaining plants are vigorous, half of plants are missing, ninety percent loss, very uneven growth habit, no blooms yet, lots of buds		
	# Planted: 18	Plant/Flower Rating Aug:	4.2 / 4.3	Comments:	Some missing plants, ninety percent loss, beautiful blooms, exceptional bloom coverage, nice bicolor blooms	
	Survival: 16.7%	Plant/Flower Rating Sept:	3.7 / 4.0	Comments:	Ninety percent loss, older blooms are all fading to a very pale orange, these blooms are the most faded of the HayDay series	
Heliopsis helianthoides	Fire Twister	Eason Horticulture/Pioneer Gardens	Multicolor yellow, red, orange yellow bicolor	H: 46 W: 44	2020	
	Plant/Flower Rating May:	3.8 / 1.6	Comments:	Great looking plant but self seeded and spread messily, good height and color		
	Plant/Flower Rating June:	3.8 / 1.6	Comments:	Prolific seeder, very aggressive, excellent height, starting to bloom, beautiful blooms, super messy because of self seeding		
	Plant/Flower Rating July:	4.0 / 4.0	Comments:	Vigorous, lots of flowers, beautiful blooms, one plant has yellow blooms, somewhat inconsistent sizes		
	# Planted: 18	Plant/Flower Rating Aug:	4.7 / 5.0	Comments:	Tall and beautiful, starting to lodge, tons of blooms, vigorous, irregular heights, opening up a bit from irrigation, awesome bloom colors	
	Survival: 55.6%	Plant/Flower Rating Sept:	4.3 / 4.7	Comments:	Starting to lodge, opening up some from overhead irrigation but not too badly, striking blooms, no aphids	
Heuchera	DOLCE® Toffee Tart	Walters Gardens, Inc. /Proven Winners®	White	H: 8.5 W: 17	2020	
	Plant/Flower Rating May:	3.8 / 1.0	Comments:	Decent growth, good color		
	Plant/Flower Rating June:	3.8 / 1.0	Comments:	Six alive, two toned foliage, good uniformity, nice color, had a couple blooms by the end of the month		
	Plant/Flower Rating July:	3.8 / 2.0	Comments:	Flowers are very small, darker veins in foliage, still some blooms, inconsistent sizes, pretty nice foliage colors		
	# Planted: 18	Plant/Flower Rating Aug:	3.8 / 1.8	Comments:	Great venation, foliage is green and light brown, nice multi colored foliage, slightly irregular sizes	
	Survival: 33.3%	Plant/Flower Rating Sept:	3.7 / 0.3	Comments:	Some foliage damage possibly from slugs, blooms are done, lovely foliage colors	
Heuchera	NORTHERN EXPOSURE™ Sienna	Terra Nova Nurseries	Pink	H: 11 W: 18	2020	
	Plant/Flower Rating May:	4.6 / 3.8	Comments:	Beautiful foliage, slightly inconsistent row, starting to bloom		
	Plant/Flower Rating June:	4.6 / 3.8	Comments:	Excellent growth and foliage, cool venation and blooms, decent uniformity		
	Plant/Flower Rating July:	4.5 / 4.3	Comments:	Little chlorosis, still lots of blooms, foliage is getting more green with less noticeable venation, two or three unhealthy plants		
	# Planted: 18	Plant/Flower Rating Aug:	4.3 / 0.8	Comments:	Starting to rot, too much water, some lighter foliage, mostly uniform except for three that are unhealthy and smaller	
	Survival: 100.0%	Plant/Flower Rating Sept:	4.0 / 0.0	Comments:	Plants are somewhat irregular, three plants are pretty stunted, vegetation is being eaten by something possibly slugs	

*Height and width measurements in centimeters.

Rating Scale: 5=Excellent, 4=Good, 3=Average, 2=Below Average, 1=Poor, 0=Dead/None. Average ratings based on evaluations by Perennial subcommittee members.

Percent survived is based on plants surviving from initial planting.

Class of 2020 Size, Data and Comments for 2022

Genus	Common Name	Company	Color	Height and Width* on 10/13	Year Planted
Heuchera	Peach Tea	Terra Nova Nurseries	White	H: 4.5 W: 12.75	2020
	Plant/Flower Rating May:	2.6 / 0.6	Comments:	Poor survival	
	Plant/Flower Rating June:	2.6 / 0.6	Comments:	Beautiful color, low vigor, only seven alive, not vigorous, small, inconsistent sizes, a couple of blooms	
	Plant/Flower Rating July:	3.0 / 0.5	Comments:	Not as vigorous, cool foliage colors, a bit irregular, small	
# Planted: 18	Plant/Flower Rating Aug:	3.3 / 0.5	Comments:	Not vigorous, pretty multicolored foliage, pretty small, mostly uniform	
Survival: 44.4%	Plant/Flower Rating Sept:	3.0 / 0.3	Comments:	Significant pest damage on vegetation possibly from slugs, not vigorous but great color and uniformity	
Heuchera	Steel City	Must Have Perennials	Pink	H: 7.5 W: 14	2020
	Plant/Flower Rating May:	3.6 / 1.0	Comments:	Pretty good growth, cool colors, starting to bloom	
	Plant/Flower Rating June:	3.6 / 1.0	Comments:	Few flowers, green with purple veins, perfect uniformity, love the contrast between colors of blooms and foliage	
	Plant/Flower Rating July:	4.0 / 3.0	Comments:	Nice, more compact growth habit, a fair amount of blooms still, very consistent except for one, shorter flower stalks	
# Planted: 18	Plant/Flower Rating Aug:	4.3 / 3.2	Comments:	Nice small form, not vigorous, still had some blooms, slightly irregular sizes, not much new growth this season	
Survival: 83.3%	Plant/Flower Rating Sept:	4.0 / 0.3	Comments:	Some foliage damage probably from slugs, blooms are spent, good foliage colors, smaller leaves than many of the other heucheras	
Hibiscus	Summer Spice® Crème de la Crème™	J. Berry Nursery	White w/ red eye	H: 68 W: 62.5	2020
	Plant/Flower Rating May:	3.0 / 0.2	Comments:	Most plants broke dormancy by the end of the month and were very small	
	Plant/Flower Rating June:	3.0 / 0.2	Comments:	One of ten failed to overwinter, more spreading habit, varying heights and densities, slightly inconsistent	
	Plant/Flower Rating July:	3.5 / 0.8	Comments:	No flowers yet, lighter new growth, inconsistent heights, not many buds	
# Planted: 6	Plant/Flower Rating Aug:	3.8 / 1.8	Comments:	Still in bud stage, vigorous, no color, some seem to have a virus or disease, very interesting tri-point petals	
Survival: 100.0%	Plant/Flower Rating Sept:	3.7 / 4.0	Comments:	Best hibiscus in September, Japanese beetle damage, covered in blooms, healthy, tallest hibiscus	
Hibiscus	Summer Spice® Plum Flambe™	J. Berry Nursery	Dark pink w/ red eye	H: 56 W: 41	2020
	Plant/Flower Rating May:	3.6 / 0.2	Comments:	All plants broke dormancy by the end of the month and got about a foot tall	
	Plant/Flower Rating June:	3.6 / 0.2	Comments:	Looks chlorotic, larger plants, fairly consistent, good density	
	Plant/Flower Rating July:	3.8 / 0.8	Comments:	Very chlorotic, no flowers yet, lots of buds	
# Planted: 6	Plant/Flower Rating Aug:	4.2 / 4.0	Comments:	Very vigorous, TONS of pretty blooms, huge blooms, one plant opening up significantly but the rest are fine	
Survival: 100.0%	Plant/Flower Rating Sept:	3.3 / 2.3	Comments:	Chlorosis, whole plant is slightly pale but not bad, blooms are slowing	
Hibiscus	SUMMERIFIC® French Vanilla	Walters Gardens, Inc. / Proven Winners®	Cream w/ red eye	H: 47 W: 33.5	2020
	Plant/Flower Rating May:	2.4 / 0.2	Comments:	Only one plant broke dormancy by the end of the month	
	Plant/Flower Rating June:	2.4 / 0.2	Comments:	Low vigor, smaller plants, not as vigorous	
	Plant/Flower Rating July:	2.8 / 0.0	Comments:	Fewer plants, no flowers yet, somewhat covered by flopping delphinium, not uniform	
# Planted: 6	Plant/Flower Rating Aug:	3.5 / 2.0	Comments:	Few flowers, some buds	
Survival: 83.3%	Plant/Flower Rating Sept:	3.3 / 3.0	Comments:	Only one plant has blooms, blooms are a nice cream color, some slightly light foliage, looks a bit messy	

*Height and width measurements in centimeters.

Rating Scale: 5=Excellent, 4=Good, 3=Average, 2=Below Average, 1=Poor, 0=Dead/None. Average ratings based on evaluations by Perennial subcommittee members.

Percent survived is based on plants surviving from initial planting.

Class of 2020 Size, Data and Comments for 2022

Genus	Common Name	Company	Color	Height and Width* on 10/13	Year Planted
Hibiscus	SUMMERIFIC® Spinderella	Walters Gardens, Inc. / Proven Winners®	Pink w/ red eye	H: 39 W: 31.5	2020
	Plant/Flower Rating May:	2.2 / 0.2	Comments:	Only one plant broke dormancy by the end of the month	
	Plant/Flower Rating June:	2.2 / 0.2	Comments:	Slower than others to emerge, three dead, fifty percent loss, poor uniformity	
	Plant/Flower Rating July:	2.8 / 0.0	Comments:	Some didn't overwinter, nice coloration on foliage, missing plants, fifty percent loss, no flowers yet, not uniform	
# Planted: 6	Plant/Flower Rating Aug:	4.3 / 2.8	Comments:	Bud stage, few flowers, fifty percent loss, noticeable Japanese beetle damage, varying heights, finally had blooms by mid August, very pretty flowers	
Survival: 50.0%	Plant/Flower Rating Sept:	3.3 / 3.0	Comments:	Fifty percent loss, tons of blooms, Japanese beetles, some slightly lighter foliage at the base of the plant	
Lavandula angustifolia	Vintro™ Compact Blue	Syngenta	Lilac	H: 19 W: 18	2020
	Plant/Flower Rating May:	3.2 / 2.2	Comments:	Small sparse growth so far but uniform	
	Plant/Flower Rating June:	3.2 / 2.2	Comments:	Nice uniform plants, many flowers	
	Plant/Flower Rating July:	4.3 / 4.8	Comments:	Lots of blooms, lovely blooms, lots of bees, not super uniform in height	
# Planted: 18	Plant/Flower Rating Aug:	3.8 / 3.2	Comments:	Past flowering, very fragrant even though it's past peak bloom, sizes are a little irregular, blooms all faded by mid August	
Survival: 66.7%	Plant/Flower Rating Sept:	2.7 / 2.3	Comments:	Looking better than Vintro Forte Blue, healthier and darker foliage, a couple new blooms	
Lavandula angustifolia	Vintro™ Forte Blue	Syngenta	Lilac	H: 21 W: 16.5	2020
	Plant/Flower Rating May:	3.4 / 2.4	Comments:	Small sparse growth so far but uniform	
	Plant/Flower Rating June:	3.4 / 2.4	Comments:	More uniform plants	
	Plant/Flower Rating July:	4.5 / 4.8	Comments:	Showier color than Vintro Compact Blue, good growth habit and bloom, lovely blooms, lots of bees, not super uniform in height	
# Planted: 18	Plant/Flower Rating Aug:	3.8 / 2.5	Comments:	Very fragrant even though it's past peak bloom, more uniform than Compact Blue, blooms all faded by mid August	
Survival: 66.7%	Plant/Flower Rating Sept:	2.0 / 1.3	Comments:	The faded blooms make the plants look half dead, a fair amount of light foliage, a couple new blooms	
Leucanthemum	REALFLOR® Real Comet	PlantHaven International, Inc.	White	H: 4 W: 9	2020
	Plant/Flower Rating May:	2.8 / 0.2	Comments:	Pretty good growth, smaller but very uniform	
	Plant/Flower Rating June:	2.8 / 0.2	Comments:	Only three survived, medium sized, great uniformity	
	Plant/Flower Rating July:	3.3 / 2.3	Comments:	Will bloom later than others, more uniform in size, decent, unexceptional, medium sized	
# Planted: 18	Plant/Flower Rating Aug:	3.0 / 3.0	Comments:	Blooms about done by mid August, not looking super healthy, not very dense	
Survival: 16.7%	Plant/Flower Rating Sept:	1.3 / 1.3	Comments:	Very little new growth from crown	

*Height and width measurements in centimeters.

Rating Scale: 5=Excellent, 4=Good, 3=Average, 2=Below Average, 1=Poor, 0=Dead/None. Average ratings based on evaluations by Perennial subcommittee members.

Percent survived is based on plants surviving from initial planting.

Class of 2020 Size, Data and Comments for 2022

Genus	Common Name	Company	Color	Height and Width* on 10/13	Year Planted
Leucanthemum	Sweet Daisy Rebecca	Dümmen Orange	White	H: 12 W: 26	2020
	Plant/Flower Rating May:	4.2 / 2.6	Comments:	Exceptional growth, tall and dense, uniform, good shape	
	Plant/Flower Rating June:	4.2 / 2.6	Comments:	Excellent mounded habit, many flowers, huge, vigorous, great uniformity	
	Plant/Flower Rating July:	4.5 / 5.0	Comments:	Strong, pretty double flowers, spectacular, many flowers, taking over, exceptional size and blooms, blooms just starting to fade at the end of the month	
	# Planted: 18 Survival: 66.7%	Plant/Flower Rating Aug: Plant/Flower Rating Sept:	4.2 / 2.7 3.7 / 1.0	Comments:	Looking pretty good, has some new buds Has some blooms, some slight pest damage on old leaves, very uniform and healthy
Leucanthemum x superbum	Whitecap	Darwin Perennials	White	H: 13 W: 20.5	2020
	Plant/Flower Rating May:	3.4 / 1.0	Comments:	Pretty good growth, one stunted plant but otherwise wonderful shape and size	
	Plant/Flower Rating June:	3.4 / 1.0	Comments:	More mounded habit, great size, mostly uniform, some blooms, tons of buds	
	Plant/Flower Rating July:	4.0 / 4.5	Comments:	Almost past prime, tons of flowers, very inconsistent heights	
	# Planted: 18 Survival: 50.0%	Plant/Flower Rating Aug: Plant/Flower Rating Sept:	3.2 / 0.8 3.0 / 0.0	Comments:	Cut back at past date but was nice, opening up a bit, not yet recovered from deadheading, no buds Very healthy new growth, pretty uniform except for one stunted plant
Miscanthus	Fire Dragon	PlantHaven International, Inc.	n/a	H: 89 W: 47	2020
	Plant/Flower Rating May:	3.4 / 0.2	Comments:	Inconsistent growth so far	
	Plant/Flower Rating June:	3.4 / 0.2	Comments:	Irregular, vigorous, getting some good height	
	Plant/Flower Rating July:	4.8 / 0.0	Comments:	Very vigorous, looking good, very tall	
	# Planted: 18 Survival: 72.2%	Plant/Flower Rating Aug: Plant/Flower Rating Sept:	4.7 / 0.0 5.0 / 3.3	Comments:	Vigorous, five feet eight inches tall, great height and uniformity Seven feet tall, getting blooms on the tops, looking great, excellent plant, no health concerns
Miscanthus	Tiger Tail	PlantHaven International, Inc.	n/a	H: 58 W: 37	2020
	Plant/Flower Rating May:	3.4 / 0.2	Comments:	Growth is somewhat inconsistent but overall good, good vigor	
	Plant/Flower Rating June:	3.4 / 0.2	Comments:	We had to relocate because they were blocking a sign, got some tip dieback from transplant shock, was still suffering from the transplant by the end of the month	
	Plant/Flower Rating July:	3.0 / 0.0	Comments:	Not sure why tips are browning, scorched new growth, establishing transplant well, looking healthier, tons of stripes on the leaves now	
	# Planted: 12 Survival: 100.0%	Plant/Flower Rating Aug: Plant/Flower Rating Sept:	4.0 / 0.8 4.7 / 0.0	Comments:	Four feet tall, not super uniform, great tiger stripes on foliage, healthy foliage Five feet tall, no health concerns
Nepeta	Cat's Pajamas	Walters Gardens, Inc. /Proven Winners®	Purple	H: 23 W: 35	2020
	Plant/Flower Rating May:	3.2 / 3.8	Comments:	Good shape, lovely blooms, somewhat inconsistent	
	Plant/Flower Rating June:	3.2 / 3.8	Comments:	Great color, irregular height, opening up in center, great blooms, some lodging at the end of the month	
	Plant/Flower Rating July:	3.5 / 2.8	Comments:	Lodging, done blooming	
	# Planted: 12 Survival: 100.0%	Plant/Flower Rating Aug: Plant/Flower Rating Sept:	3.7 / 2.5 2.7 / 3.0	Comments:	Lots of bees, looking healthy Irregular sizes, some small spots of chlorosis

*Height and width measurements in centimeters.

Rating Scale: 5=Excellent, 4=Good, 3=Average, 2=Below Average, 1=Poor, 0=Dead/None. Average ratings based on evaluations by Perennial subcommittee members.

Percent survived is based on plants surviving from initial planting.

Class of 2020 Size, Data and Comments for 2022

Genus	Common Name	Company	Color	Height and Width* on 10/13	Year Planted
Nepeta faassenii	Whispurr™ Blue	Darwin Perennials	Blue	H: 31 W: 54.5	2020
	Plant/Flower Rating May:	4.2 / 3.6	Comments:	Half are exceptionally tall and full but the ones facing the other nepeta are small	
	Plant/Flower Rating June:	4.2 / 3.6	Comments:	Vigorous but flowers are unimpressive, open up habit, lodging, tons of blooms, huge	
	Plant/Flower Rating July:	4.0 / 3.8	Comments:	Lodging from overhead watering, very spreading habit, tons of bees, flowers on their way out by the end of the month	
	Plant/Flower Rating Aug:	4.5 / 4.3	Comments:	Some chlorosis, lodging, vigorous, non uniform, lots of flowers	
# Planted: 18	Plant/Flower Rating Sept:	3.7 / 3.0	Comments:	Lodging, flowers are more noticeable and striking than Whispurr Pink, looking healthy	
Survival: 88.9%					
Nepeta faassenii	Whispurr™ Pink	Darwin Perennials	Light pink	H: 27 W: 43	2020
	Plant/Flower Rating May:	4.0 / 3.2	Comments:	Half are exceptionally tall and full but the ones facing the other nepeta are small	
	Plant/Flower Rating June:	4.0 / 3.2	Comments:	Vigorous but flowers are unimpressive, color doesn't pop, open up habit, lodging, huge	
	Plant/Flower Rating July:	3.3 / 3.3	Comments:	Color isn't as attractive as blue, chlorotic foliage, lodging, turning chlorotic, tons of bees, flowers on their way out by the end of the month	
	Plant/Flower Rating Aug:	2.8 / 2.7	Comments:	More chlorosis, duller bloom color, opening up a bit	
# Planted: 18	Plant/Flower Rating Sept:	2.3 / 2.7	Comments:	Much more chlorosis than Whispurr Blue, one plant is sagging a bit but not the rest	
Survival: 88.9%					
Nepeta x hybrida	SylvesterBlue™	Eason Horticulture/GardenChoice	Purple	H: 12 W: 25	2020
	Plant/Flower Rating May:	3.4 / 3.6	Comments:	Good round and mounded growth but very inconsistent	
	Plant/Flower Rating June:	3.4 / 3.6	Comments:	Uniform plants, lodging, opening up in growth habit	
	Plant/Flower Rating July:	3.3 / 3.8	Comments:	Full flower, lodging, uneven growth, blooms are about done halfway through the month	
	Plant/Flower Rating Aug:	3.2 / 2.8	Comments:	Re-flowering, lodging, inconsistent sizes, some plants are more vigorous than others	
# Planted: 18	Plant/Flower Rating Sept:	3.3 / 2.7	Comments:	Lodging, lots of blooms, has different sizes of foliage, maybe another nepeta variety got into this row	
Survival: 100.0%					
Penstemon strictus	Blanca Peak® Rocky Mountain Beardtongue	PlantSelect®	White	H: 23 W: 27	2020
	Plant/Flower Rating May:	3.8 / 3.0	Comments:	Some inconsistent growth but good size	
	Plant/Flower Rating June:	3.8 / 3.0	Comments:	Some lodging, many flowers, almost done flowering, super tall, inconsistent heights	
	Plant/Flower Rating July:	3.8 / 0.8	Comments:	Past bloom but nice, done blooming, deadhead	
	Plant/Flower Rating Aug:	3.5 / 0.3	Comments:	Way past flowering, was tall and trimmed back, a few random buds but not many, healthy	
# Planted: 12	Plant/Flower Rating Sept:	3.7 / 2.0	Comments:	Some blooms on three of the plants	
Survival: 58.3%					

*Height and width measurements in centimeters.

Rating Scale: 5=Excellent, 4=Good, 3=Average, 2=Below Average, 1=Poor, 0=Dead/None. Average ratings based on evaluations by Perennial subcommittee members.

Percent survived is based on plants surviving from initial planting.

Class of 2020 Size, Data and Comments for 2022

Genus	Common Name	Company	Color	Height and Width* on 10/13	Year Planted
Perovskia	Sage Advice	Walters Gardens, Inc. /Proven Winners®	Light purple	H: 42 W: 23.5	2020
	Plant/Flower Rating May:	2.4 / 0.2	Comments:	Small growth, slight inconsistency	
	Plant/Flower Rating June:	2.4 / 0.2	Comments:	New growth is a pale color, interesting, chlorotic?, no flowers yet, mostly uniform	
	Plant/Flower Rating July:	3.0 / 0.8	Comments:	Chlorotic, very upright habit, getting tall, blooming by the end of the month	
	# Planted: 6	Plant/Flower Rating Aug:	4.5 / 4.7	Comments:	Lots of blooms and bees, attractive, slightly chlorotic, very nice, great vertical habit
Survival: 100.0%	Plant/Flower Rating Sept:	3.0 / 3.7	Comments:	Lodging, chlorotic, nice tidy vertical habit, great blooms that were fading by mid September	
Phlox	Flame Purple Improved	Dümmen Orange	Hot pink	H: 29 W: 21.5	2020
	Plant/Flower Rating May:	4.4 / 0.8	Comments:	Excellent tall growth, some dark purple edges on new leaves	
	Plant/Flower Rating June:	4.4 / 0.8	Comments:	Uniform height, just starting to bloom, great size	
	Plant/Flower Rating July:	4.3 / 3.3	Comments:	No powdery mildew, irregular flowering, vigorous, little uneven growth habit, great bloom color, one plant seems to have different blooms, back quarter of the row wasn't getting enough water because of blocked sprinkler	
	# Planted: 18	Plant/Flower Rating Aug:	4.8 / 5.0	Comments:	Good dark foliage, blooms are glowing, very vibrant, great flower coverage
Survival: 94.4%	Plant/Flower Rating Sept:	4.0 / 2.0	Comments:	Some mildew, no new buds since deadheading	
Phlox	LUMINARY Opalescence	Walters Gardens, Inc. /Proven Winners®	Light purple w/ dark eye	H: 36 W: 24.5	2020
	Plant/Flower Rating May:	4.2 / 0.2	Comments:	Excellent tall and full growth, very uniform	
	Plant/Flower Rating June:	4.2 / 0.2	Comments:	Vigorous, uniform, excellent height	
	Plant/Flower Rating July:	4.5 / 2.3	Comments:	Full bloom, nice pink color, very striking blooms, wonderful color, tons of blooms	
	# Planted: 6	Plant/Flower Rating Aug:	4.5 / 4.2	Comments:	A little past flowering, excellent bloom coverage, lots of buds getting ready to replace spent blooms
Survival: 100.0%	Plant/Flower Rating Sept:	4.3 / 4.0	Comments:	Powdery mildew, complete bloom coverage, looking great	
Phlox	LUMINARY Ultraviolet	Walters Gardens, Inc. /Proven Winners®	Dark magenta	H: 47 W: 28.5	2020
	Plant/Flower Rating May:	4.2 / 0.4	Comments:	Excellent tall and full growth, very uniform	
	Plant/Flower Rating June:	4.2 / 0.4	Comments:	Vigorous, uniform, excellent height	
	Plant/Flower Rating July:	4.5 / 0.8	Comments:	Just coming into bloom, buds are about a quarter open by mid July	
	# Planted: 6	Plant/Flower Rating Aug:	4.8 / 4.8	Comments:	Showing some mildew on lower leaves, exceptional bloom coverage, vibrant bloom color
Survival: 100.0%	Plant/Flower Rating Sept:	4.7 / 4.0	Comments:	More powdery mildew than the rest of the LUMINARY series, great second round of buds and blooms	

*Height and width measurements in centimeters.

Rating Scale: 5=Excellent, 4=Good, 3=Average, 2=Below Average, 1=Poor, 0=Dead/None. Average ratings based on evaluations by Perennial subcommittee members.

Percent survived is based on plants surviving from initial planting.

Class of 2020 Size, Data and Comments for 2022

Genus	Common Name	Company	Color	Height and Width* on 10/13	Year Planted
Phlox hybrida	Woodlander Lilac	Dümmen Orange	Lila	H: 6 W: 17.5	2020
	Plant/Flower Rating May:	3.2 / 0.6	Comments:	Inconsistent row but great flower coverage, looks healthy but can't decide whether to have a mounded or spreading growth habit	
	Plant/Flower Rating June:	3.2 / 0.6	Comments:	Low growing habit, few pink flowers, still has vegetative growth, blooms were done by the end of the month	
	Plant/Flower Rating July:	3.8 / 0.0	Comments:	Vigorous growth, a small amount of chlorosis, more irregular spreading than Woodlander Pink, still inconsistent but getting better	
	# Planted: 18 Survival: 100.0%	Plant/Flower Rating Aug: Plant/Flower Rating Sept:	4.0 / 0.0 3.7 / 1.3	Comments:	More spreading instead of mounded, a little chlorosis Less tip burn than Woodlander Pink but more chlorosis
Phlox hybrida	Woodlander Pink	Dümmen Orange	Pink	H: 5 W: 15	2020
	Plant/Flower Rating May:	3.4 / 0.6	Comments:	Good vegetative growth, inconsistent flowers, small but good uniformity, it is mostly mounded	
	Plant/Flower Rating June:	3.4 / 0.6	Comments:	Low growing habit, getting more uniform and mounded, was done blooming by the end of the month	
	Plant/Flower Rating July:	4.0 / 0.0	Comments:	Past flower, done blooming, uniform heights but slightly irregular spreads, attractive overall	
	# Planted: 18 Survival: 100.0%	Plant/Flower Rating Aug: Plant/Flower Rating Sept:	4.2 / 0.0 3.7 / 1.3	Comments:	Nice mounding, healthy, no chlorosis Some minor tip burn but not super noticeable, great uniformity
Phlox hybrida	Woodlander Rose	Dümmen Orange	Pink w/ dark eye	H: 7 W: 26	2020
	Plant/Flower Rating May:	3.4 / 0.6	Comments:	Pretty inconsistent, confused growth habits, purple flowers	
	Plant/Flower Rating June:	3.4 / 0.6	Comments:	More vigorous habit, some chlorosis, inconsistent	
	Plant/Flower Rating July:	4.0 / 0.5	Comments:	Few secondary blooms, irregular, some light chlorosis	
	# Planted: 18 Survival: 100.0%	Plant/Flower Rating Aug: Plant/Flower Rating Sept:	3.3 / 0.2 3.3 / 0.0	Comments:	Chlorotic, more vigorous than woodlander white, wide spread A little more chlorotic than Woodlander White, much more chlorotic by mid September
Phlox hybrida	Woodlander White	Dümmen Orange	White	H: 5 W: 20.5	2020
	Plant/Flower Rating May:	2.8 / 0.6	Comments:	Good growth, pink mixed in?, small but consistent with a couple of exceptions	
	Plant/Flower Rating June:	2.8 / 0.6	Comments:	Very few flowers, some chlorosis, inconsistent	
	Plant/Flower Rating July:	3.0 / 0.5	Comments:	Done blooming, some chlorosis, irregular spreads	
	# Planted: 18 Survival: 66.7%	Plant/Flower Rating Aug: Plant/Flower Rating Sept:	2.7 / 0.2 3.0 / 0.0	Comments:	Chlorotic, not a great spread Chlorotic, some light tip burn
Phlox paniculata	Early® Magenta	Dümmen Orange	Magenta	H: 25 W: 18	2020
	Plant/Flower Rating May:	4.0 / 0.8	Comments:	Exceptional growth and uniformity	
	Plant/Flower Rating June:	4.0 / 0.8	Comments:	Flower buds starting, near perfect uniformity	
	Plant/Flower Rating July:	5.0 / 3.5	Comments:	No powdery mildew, uniform height, full bloom, good flower color, complete flower coverage, bloomed early, nice bright color, perfect	
	# Planted: 18 Survival: 100.0%	Plant/Flower Rating Aug: Plant/Flower Rating Sept:	4.3 / 3.3 3.7 / 4.0	Comments:	Good dark foliage, later to flower, blooms over half faded by the middle of the month, great bloom coverage, still super uniform, vibrant colors Very nice second round of blooms and buds after deadheading

*Height and width measurements in centimeters.

Rating Scale: 5=Excellent, 4=Good, 3=Average, 2=Below Average, 1=Poor, 0=Dead/None. Average ratings based on evaluations by Perennial subcommittee members.

Percent survived is based on plants surviving from initial planting.

Class of 2020 Size, Data and Comments for 2022

Genus	Common Name	Company	Color	Height and Width* on 10/13	Year Planted
Phlox paniculata	Ka-Pow® White	Darwin Perennials	White	H: 26 W: 23.5	2020
	Plant/Flower Rating May:	4.0 / 0.2	Comments:	Excellent uniform growth, very healthy	
	Plant/Flower Rating June:	4.0 / 0.2	Comments:	No flowers yet, perfect uniformity, great size	
	Plant/Flower Rating July:	4.8 / 1.0	Comments:	No powdery mildew, uniform height, nice growth, even habit, perfect plants, lots of buds	
	# Planted: 18	Plant/Flower Rating Aug:	5.0 / 4.8	Comments:	Excellent flower coverage, perfect uniformity
Survival: 94.4%	Plant/Flower Rating Sept:	5.0 / 4.3	Comments:	Blooms still looking great, perfectly uniform, seem to be lasting longer than colored blooms, no powdery mildew	
Phlox paniculata	Super Ka-Pow™ Fuchsia	Darwin Perennials	Magenta	H: 37 W: 26	2020
	Plant/Flower Rating May:	4.0 / 0.2	Comments:	Inconsistent row but good height	
	Plant/Flower Rating June:	4.0 / 0.2	Comments:	No flowers yet, vigorous, perfect uniformity, excellent height	
	Plant/Flower Rating July:	4.8 / 0.0	Comments:	No powdery mildew, uniform height, no blooms yet, great uniformity	
	# Planted: 18	Plant/Flower Rating Aug:	4.8 / 4.3	Comments:	Uneven flower, one plant is shorter than the rest, huge, covered in blooms by mid August
Survival: 88.9%	Plant/Flower Rating Sept:	5.0 / 4.0	Comments:	Very dark foliage, blooms are barely fading at the start of the month, no powdery mildew	
Phlox paniculata	Super Ka-Pow™ Lavender	Darwin Perennials	Pink	H: 35 W: 23.5	2020
	Plant/Flower Rating May:	4.0 / 0.2	Comments:	Perfect uniformity, good growth	
	Plant/Flower Rating June:	4.0 / 0.2	Comments:	No flowers yet, vigorous, perfect uniformity, excellent height	
	Plant/Flower Rating July:	5.0 / 0.0	Comments:	No powdery mildew, uniform height, no blooms yet, perfect uniformity	
	# Planted: 18	Plant/Flower Rating Aug:	4.8 / 0.5	Comments:	Later than others, only a couple buds open by mid August, perfect uniformity
Survival: 88.9%	Plant/Flower Rating Sept:	5.0 / 4.7	Comments:	Tons of blooms, no powdery mildew	
Phlox paniculata	Super Ka-Pow™ Pink	Darwin Perennials	Pink	H: 38 W: 20.5	2020
	Plant/Flower Rating May:	4.0 / 0.2	Comments:	Slightly inconsistent but exceptional height	
	Plant/Flower Rating June:	4.0 / 0.2	Comments:	No flowers yet, vigorous, near perfect uniformity, excellent height	
	Plant/Flower Rating July:	5.0 / 0.8	Comments:	No powdery mildew, uniform height, just started blooming, perfect vegetative growth	
	# Planted: 18	Plant/Flower Rating Aug:	5.0 / 4.8	Comments:	Very tall, excellent flower coverage, great uniformity
Survival: 88.9%	Plant/Flower Rating Sept:	5.0 / 4.3	Comments:	Lots of new blooms, looking great, no powdery mildew	
Phlox paniculata	Super Ka-Pow™ White	Darwin Perennials	White	H: 28 W: 20.5	2020
	Plant/Flower Rating May:	3.8 / 0.2	Comments:	Slightly inconsistent, good vigor, excellent growth	
	Plant/Flower Rating June:	3.8 / 0.2	Comments:	No flowers yet, vigorous, near perfect uniformity, excellent height	
	Plant/Flower Rating July:	4.8 / 1.0	Comments:	No powdery mildew, uniform height, seventy five percent in bloom, nice blooms, perfect	
	# Planted: 18	Plant/Flower Rating Aug:	4.7 / 4.8	Comments:	Nice, exceptional flower coverage, perfect uniformity
Survival: 88.9%	Plant/Flower Rating Sept:	4.3 / 4.3	Comments:	Blooms still looking great with lots of life left in them, seem to be lasting longer than colored blooms, perfectly uniform, no health concerns	

*Height and width measurements in centimeters.

Rating Scale: 5=Excellent, 4=Good, 3=Average, 2=Below Average, 1=Poor, 0=Dead/None. Average ratings based on evaluations by Perennial subcommittee members.

Percent survived is based on plants surviving from initial planting.

Class of 2020 Size, Data and Comments for 2022

Genus	Common Name	Company	Color	Height and Width* on 10/13	Year Planted	
Phlox subulata	Spring® Blue Improved	Dümmen Orange	Light purple	H: 7 W: 24	2020	
	Plant/Flower Rating May:	4.2 / 1.6	Comments:	Exceptional plant, amazing flower coverage, dense growth, lovely spread and vigor, blooms were past their prime by the end of the month		
	Plant/Flower Rating June:	4.2 / 1.6	Comments:	Vigorous, done blooming, healthy, vigorous		
	Plant/Flower Rating July:	4.8 / 0.0	Comments:	Done blooming, massive, healthy, vigorous		
	# Planted: 18	Plant/Flower Rating Aug:	4.2 / 0.0	Comments:	Vigorous, healthy, some of the plants are declining in the center	
	Survival: 100.0%	Plant/Flower Rating Sept:	3.0 / 0.0	Comments:	Some spots of chlorosis and decline	
Phlox subulata	Spring® Pink	Dümmen Orange	Magenta	H: 7.5 W: 21.5	2020	
	Plant/Flower Rating May:	4.2 / 1.2	Comments:	Exceptional plant, amazing flower coverage, dense growth, lovely spread and vigor, blooms were past their prime by the end of the month		
	Plant/Flower Rating June:	4.2 / 1.2	Comments:	Vigorous, done blooming, healthy, vigorous		
	Plant/Flower Rating July:	4.8 / 0.0	Comments:	Done blooming, massive, healthy, vigorous		
	# Planted: 18	Plant/Flower Rating Aug:	4.5 / 0.0	Comments:	Vigorous, healthy, some of the plants are declining in the center	
	Survival: 100.0%	Plant/Flower Rating Sept:	3.7 / 0.0	Comments:	Some spots of light chlorosis and browning	
Phlox subulata	Spring® Pink Dark Eye	Dümmen Orange	Pink	H: 9 W: 28	2020	
	Plant/Flower Rating May:	3.6 / 1.2	Comments:	Exceptional uniformity and flower coverage, great vigor, blooms started fading by the end of the month		
	Plant/Flower Rating June:	3.6 / 1.2	Comments:	Done blooming, looking healthy		
	Plant/Flower Rating July:	4.5 / 0.0	Comments:	Vigorous, done blooming, looks good, getting a little taller, great uniformity and density		
	# Planted: 18	Plant/Flower Rating Aug:	4.7 / 0.0	Comments:	Vigorous, healthy, no chlorosis	
	Survival: 100.0%	Plant/Flower Rating Sept:	4.0 / 0.0	Comments:	No health concerns	
Phlox subulata	Spring® Scarlet	Dümmen Orange	Magenta	H: 9 W: 25	2020	
	Plant/Flower Rating May:	3.8 / 1.6	Comments:	Exceptional plant, amazing flower coverage, dense growth, lovely spread and vigor, blooms were past their prime by the end of the month		
	Plant/Flower Rating June:	3.8 / 1.6	Comments:	Done blooming, healthy, vigorous		
	Plant/Flower Rating July:	4.8 / 0.0	Comments:	Done blooming, massive, healthy, vigorous		
	# Planted: 18	Plant/Flower Rating Aug:	4.3 / 0.0	Comments:	Vigorous, healthy, no concerns	
	Survival: 100.0%	Plant/Flower Rating Sept:	3.3 / 0.0	Comments:	Some areas of light chlorosis, the lightest colored foliage of the Spring series	
Phlox subulata	Spring® Soft Pink	Dümmen Orange	Pink	H: 10 W: 25.5	2020	
	Plant/Flower Rating May:	4.0 / 1.6	Comments:	Exceptional plant, amazing flower coverage, dense growth, lovely spread and vigor, blooms were past their prime by the end of the month		
	Plant/Flower Rating June:	4.0 / 1.6	Comments:	Vigorous, done blooming, healthy, vigorous		
	Plant/Flower Rating July:	4.8 / 0.0	Comments:	Done blooming, massive, healthy, vigorous		
	# Planted: 18	Plant/Flower Rating Aug:	4.7 / 0.0	Comments:	Vigorous, one plant is opening up slightly but otherwise healthy	
	Survival: 100.0%	Plant/Flower Rating Sept:	3.7 / 0.0	Comments:	Foliage is a bit more of a blue shade than the other Spring varieties	

*Height and width measurements in centimeters.

Rating Scale: 5=Excellent, 4=Good, 3=Average, 2=Below Average, 1=Poor, 0=Dead/None. Average ratings based on evaluations by Perennial subcommittee members.

Percent survived is based on plants surviving from initial planting.

Class of 2020 Size, Data and Comments for 2022

Genus	Common Name	Company	Color	Height and Width* on 10/13	Year Planted
Rosa	Petite Knock Out® Rose 'Meibenhino'	Star Roses and Plants	Red	H: 29 W: 27	2020
	Plant/Flower Rating May:	3.0 / 3.2	Comments:	Good uniformity, significant die back, some chlorosis at ends, foliage filled in nicely	
	Plant/Flower Rating June:	3.0 / 3.2	Comments:	Die back, chlorosis, many very showy red blooms, good dark green foliage, beautiful picturesque blooms, no noticeable fragrance, subpar vegetative growth but pretty foliage	
	Plant/Flower Rating July:	4.5 / 4.5	Comments:	Perfect, almost looks unreal, perfect, lots of faded flowers, small, flowers have nearly all faded but kept their nice shape, some new blooms and buds, nice dark green foliage, no deadheading was needed because the spent	
# Planted: 12	Plant/Flower Rating Aug:	4.7 / 4.8	Comments:	Perfect, great foliage, still plenty of blooms, very irregular shapes, some sections of pale new growth but overall still beautiful, no beetles	
Survival: 100.0%	Plant/Flower Rating Sept:	4.7 / 4.3	Comments:	Still fabulous, foliage is dense, still giving lots of new blooms	
Rosa	Pretty Polly™ Pink 'Zlepolone'	Star Roses and Plants	Light pink and dark pink	H: 37 W: 52.5	2020
	Plant/Flower Rating May:	4.6 / 3.6	Comments:	Pretty good uniformity, nice dense foliage, small, compact	
	Plant/Flower Rating June:	4.6 / 3.6	Comments:	Multi flowering, shrub habit, TONS of blooms, no noticeable fragrance, tons of bees	
	Plant/Flower Rating July:	4.8 / 4.5	Comments:	Going out of bloom, some Japanese beetles but not too much beetle damage, was deadheaded	
# Planted: 12	Plant/Flower Rating Aug:	4.8 / 4.2	Comments:	Nice small flowers, more beautiful blooms emerging, lots of buds, lots of Japanese beetles but not too much damage	
Survival: 100.0%	Plant/Flower Rating Sept:	4.3 / 4.3	Comments:	Chlorosis, incredible plant, completely covered in blooms, not much beetle damage despite the amount of beetles present	
Rosa	Sitting Pretty™ 'Radbeauty'	Star Roses and Plants	Light pink and dark pink	H: 70 W: 65	2020
	Plant/Flower Rating May:	4.2 / 3.6	Comments:	Excellent growth and uniformity, dense foliage, tall, full	
	Plant/Flower Rating June:	4.2 / 3.6	Comments:	Vigorous, wild, deep pink bud open to light pink, huge, very beautiful blooms, lovely light fragrance	
	Plant/Flower Rating July:	4.5 / 3.8	Comments:	Double pink flower, fewer open, lots of Japanese beetles and damage, some new buds and blooms, wonderful smelling blooms	
# Planted: 12	Plant/Flower Rating Aug:	4.8 / 4.3	Comments:	Vigorous, lots of Japanese beetle damage, pretty good fragrance, huge, tons of blooms, beautiful second round of blooms	
Survival: 100.0%	Plant/Flower Rating Sept:	4.3 / 3.3	Comments:	Japanese beetle damage, some chlorosis on new growth, giving some new blooms, smells wonderful, incredibly vigorous	

*Height and width measurements in centimeters.

Rating Scale: 5=Excellent, 4=Good, 3=Average, 2=Below Average, 1=Poor, 0=Dead/None. Average ratings based on evaluations by Perennial subcommittee members.

Percent survived is based on plants surviving from initial planting.

Class of 2020 Size, Data and Comments for 2022

Genus	Common Name	Company	Color	Height and Width* on 10/13	Year Planted
Salvia	COLOR SPIRES® Back to the Fuchsia	Walters Gardens, Inc. /Proven Winners®	Pink	H: 9 W: 18	2020
	Plant/Flower Rating May:	4.2 / 3.6	Comments:	One is stunted and chlorotic but the rest are exceptional, very tall and dense	
	Plant/Flower Rating June:	4.2 / 3.6	Comments:	Vigorous, done blooming, exceptional uniformity and blooms, tons of grasshoppers	
	Plant/Flower Rating July:	4.0 / 2.3	Comments:	Lots of grasshoppers on spent flowers, past flower, just deadheaded, one plant is very chlorotic but the rest look great, no secondary blooms	
	# Planted: 10	Plant/Flower Rating Aug:	4.3 / 3.0	Comments:	Vigorous, large foliage, was cut back, yellowing but not broken open, grasshopper present, opening up a bit, seeing some new growth from crown
Survival: 60.0%	Plant/Flower Rating Sept:	2.0 / 1.0	Comments:	Lodging, chlorotic, not looking great, holes in foliage from some pest, vigorous	
Salvia	Midnight Purple	Dümmen Orange	Dark purple	H: 16 W: 24.5	2020
	Plant/Flower Rating May:	5.0 / 4.8	Comments:	Very attractive mounded growth, perfect uniformity, lovely blooms	
	Plant/Flower Rating June:	5.0 / 4.8	Comments:	Very uniform, perfect, flowers fading now, beautiful blooms	
	Plant/Flower Rating July:	3.3 / 2.3	Comments:	Past flowers, all deadheaded, little second bloom, foliage getting pale	
	# Planted: 18	Plant/Flower Rating Aug:	4.3 / 3.5	Comments:	Foliage looking healthy, some new blooms
Survival: 94.4%	Plant/Flower Rating Sept:	4.0 / 2.3	Comments:	Looking very dense and healthy, very uniform	
Salvia	Midnight Rose	Dümmen Orange	Pink	H: 16 W: 21.5	2020
	Plant/Flower Rating May:	5.0 / 5.0	Comments:	Very attractive mounded growth, perfect uniformity, lovely blooms	
	Plant/Flower Rating June:	5.0 / 5.0	Comments:	Very uniform, perfect, good uniform plants, many flowers, beautiful blooms, blooms fading by the end of the month	
	Plant/Flower Rating July:	3.3 / 2.5	Comments:	Eye catching, past flowers, all deadheaded, little second bloom, foliage getting pale	
	# Planted: 18	Plant/Flower Rating Aug:	4.2 / 3.3	Comments:	Foliage looking healthy, some new blooms
Survival: 100.0%	Plant/Flower Rating Sept:	4.0 / 2.7	Comments:	Looking very dense and healthy, very uniform	
Salvia lemonii	WINDWALKER® Desert Rose	PlantSelect®	Hot pink	H: 32 W: 50.5	2020
	Plant/Flower Rating May:	3.6 / 1.6	Comments:	Decent growth and uniformity	
	Plant/Flower Rating June:	3.6 / 1.6	Comments:	Not a lot of flower power, mostly uniform, decent size, some lodging	
	Plant/Flower Rating July:	3.8 / 3.3	Comments:	Great color, pretty, out of bloom, more open habit, attractive foliage	
	# Planted: 18	Plant/Flower Rating Aug:	3.3 / 2.8	Comments:	Lodging, vigorous, some nice new blooms, looking pretty full despite opening up a bit
Survival: 55.6%	Plant/Flower Rating Sept:	3.7 / 4.0	Comments:	Lodging, a decent amount of vibrant blooms, no health concerns, lots of new blooms	

*Height and width measurements in centimeters.

Rating Scale: 5=Excellent, 4=Good, 3=Average, 2=Below Average, 1=Poor, 0=Dead/None. Average ratings based on evaluations by Perennial subcommittee members.

Percent survived is based on plants surviving from initial planting.

Class of 2020 Size, Data and Comments for 2022

Genus	Common Name	Company	Color	Height and Width* on 10/13	Year Planted
Salvia nemorosa	Apex™ White	Danziger	Multicolor white, pink, purple	H: 11 W: 29.5	2020
	Plant/Flower Rating May:	3.2 / 2.8	Comments:	Inconsistent row, some are white and some are pink	
	Plant/Flower Rating June:	3.2 / 2.8	Comments:	Not all white, some purple hue, full bloom now, consistent size, beautiful blooms	
	Plant/Flower Rating July:	3.8 / 3.0	Comments:	But not all white, also pink and blue flowers present, just deadheaded, very few flowers, foliage looks a bit pale, a little opening up	
	# Planted: 18	Plant/Flower Rating Aug:	3.3 / 2.5	Comments:	Mixed white and pink and blue, irregular sizes, a couple stray blooms, looking healthy
Survival: 66.7%	Plant/Flower Rating Sept:	3.0 / 2.7	Comments:	Also pink and blue flowers present, nice dense foliage, has some new blooms, some slight opening up, some touches of chlorosis	
Sisyrinchium idahoense var. macounii	Moody Blues	Jelitto Perennial Seeds	Purple w/ yellow eye	H: 19 W: 21.5	2020
	Plant/Flower Rating May:	3.6 / 1.8	Comments:	Good growth, good healthy color, inconsistent heights	
	Plant/Flower Rating June:	3.6 / 1.8	Comments:	Not quite blooming, little lodging, lovely blooms, excellent uniformity	
	Plant/Flower Rating July:	3.3 / 1.5	Comments:	Vigorous, past flower, lodging, done blooming, all plants are opening up	
	# Planted: 18	Plant/Flower Rating Aug:	2.8 / 0.7	Comments:	Lodging, fallen over and re-flushing, would have been awesome four weeks ago, a fair amount of new vertical growth from crown
Survival: 100.0%	Plant/Flower Rating Sept:	2.7 / 1.7	Comments:	Lodging, a couple stray blooms	
Thermopsis lupinoides	Golden Candles	PlantSelect®	Yellow	H: 34 W: 59.5	2020
	Plant/Flower Rating May:	4.2 / 2.2	Comments:	Exceptional, perfectly uniform, tall, tons of beautiful flowers, blooms were spent by the end of the month	
	Plant/Flower Rating June:	4.2 / 2.2	Comments:	This was stunning all of May, done flowering, huge, healthy, tons of seeds, got more vegetative growth at the end of the month	
	Plant/Flower Rating July:	4.8 / 2.3	Comments:	Vigorous, done blooming, fruit present, a couple Japanese beetles, older foliage is just slightly chlorotic	
	# Planted: 10	Plant/Flower Rating Aug:	4.7 / 1.5	Comments:	Way past flowering, was nice, foliage still looks good, a touch of chlorosis, seed pods are dark and dry, a couple yellowing leaf margins but overall still very healthy
Survival: 100.0%	Plant/Flower Rating Sept:	4.0 / 1.3	Comments:	Some chlorotic leaves with burned margins, some sagging but almost no lodging which is surprising given its size	
Veronica	Aspire	Terra Nova Nurseries	Pink	H: 9 W: 12	2020
	Plant/Flower Rating May:	3.0 / 0.2	Comments:	Small but good dense growth, good mounding, pretty inconsistent	
	Plant/Flower Rating June:	3.0 / 0.2	Comments:	Just coming into bloom, some die back, poor uniformity	
	Plant/Flower Rating July:	3.8 / 3.8	Comments:	Hibiscus shaded out one row so it's weaker but other row looks great, nice, lodged, blooms are only on one of the two rows	
	# Planted: 18	Plant/Flower Rating Aug:	4.3 / 4.5	Comments:	Bud stage, lodged, lots of buds and opening blooms, very uniform bloom coverage
Survival: 88.9%	Plant/Flower Rating Sept:	3.0 / 3.0	Comments:	Lodged, inconsistent sizes, most of the plants have pale foliage, some plants have continued to decline	

*Height and width measurements in centimeters.

Rating Scale: 5=Excellent, 4=Good, 3=Average, 2=Below Average, 1=Poor, 0=Dead/None. Average ratings based on evaluations by Perennial subcommittee members.

Percent survived is based on plants surviving from initial planting.

Class of 2020 Size, Data and Comments for 2022

Genus	Common Name	Company	Color	Height and Width* on 10/13	Year Planted
Veronica	VESPERS™ Blue	Terra Nova Nurseries	Blue	H: 6 W: 11.5	2020
	Plant/Flower Rating May:	4.0 / 1.4	Comments:	Decent growth, quite uniform, small	
	Plant/Flower Rating June:	4.0 / 1.4	Comments:	Just coming into bloom, excellent health, pretty uniform	
	Plant/Flower Rating July:	4.3 / 3.3	Comments:	Attractive foliage, nice foliage and flowers, only blooming on outside edges of the rows at the start of the month, fading blooms are accompanied by new buds and blooms	
# Planted: 18	Plant/Flower Rating Aug:	4.7 / 4.5	Comments:	Compact, nice, well behaved, nice dense foliage, some new buds and emerging blooms	
Survival: 100.0%	Plant/Flower Rating Sept:	4.3 / 3.3	Comments:	Neat and tidy, very dense and uniform foliage, some touches of chlorosis	

*Height and width measurements in centimeters.

Rating Scale: 5=Excellent, 4=Good, 3=Average, 2=Below Average, 1=Poor, 0=Dead/None. Average ratings based on evaluations by Perennial subcommittee members.

Percent survived is based on plants surviving from initial planting.

Coordinator Plant and Flower Ratings for Class of 2020

Genus	Common Name		4/27	5/12	6/7	6/23	7/11	7/20	8/2	8/16	9/1	9/15	9/29	Avg
Achillea	Summer Drift™	P	5	5	5	5	2	2	3	3	4	5	5	4.08
		F	0	0	1	4	5	4	3	1	2	4	4	2.42
Achillea millefolium	Milly Rock™ Yellow	P	3	4	4	3	3	4	3	3	3	2	2	3.17
		F	0	0	3	5	5	3	2	0	0	0	0	1.50
Agastache	Kudos Red	P	2	3	2	4	3	4	3	3	3	2	3	2.83
		F	0	0	0	0	4	5	5	5	3	5	4	2.58
Agastache	Sunny Sparks™ Orange Glow	P	3	3	3	3	4	4	5	4	3	3	2	3.42
		F	0	0	0	0	1	3	4	4	4	4	3	1.92
Agastache	Sunny Sparks™ Pink Glow	P	2	2	4	5	5	5	4	3	3	3	3	3.42
		F	0	0	0	4	5	3	5	5	4	5	3	2.83
Allium schoenoprasum	Pink One	P	4	3	4	4	3	3	3	3	3	2	2	3.17
		F	2	3	5	4	1	2	3	3	2	1	1	2.67
Allium schoenoprasum	Purple One	P	5	5	4	3	2	2	3	3	3	3	3	3.42
		F	0	1	5	3	1	1	0	0	0	0	0	1.08
Allium schoenoprasum	White One	P	4	3	4	4	3	3	3	3	2	2	2	3.17
		F	0	2	4	4	1	0	0	0	1	1	0	1.42
Armeria	Dreameria® 'Dream Clouds'	P	2	3	4	5	5	5	5	4	4	4	4	4.08
		F	0	0	4	5	1	1	0	0	0	0	0	0.92
Bouteloua gracilis	Bad River	P	2	3	4	5	3	3	3	3	3	3	2	3.08
		F	0	0	0	0	0	0	0	0	0	0	0	0.00
Delosperma	Mountain Dew'	P	2	2	2	2	2	1	1	1	1	1	1	1.50
		F	0	2	5	3	2	2	1	1	0	0	0	1.33
Delosperma	Orange Crush'	P	3	3	2	2	3	2	2	1	1	1	1	1.92
		F	1	3	5	3	3	2	2	0	0	0	0	1.58
Delphinium	DELGENIUS™ Breezin	P	5	5	5	2	2	2	2	3	4	3	3	3.42
		F	0	0	5	4	2	0	0	0	1	2	3	1.42
Delphinium	DELGENIUS™ Juliette	P	4	4	5	5	2	3	3	4	4	4	3	3.75
		F	0	0	3	5	3	1	0	0	1	1	2	1.33
Delphinium	DELGENIUS™ Shelby	P	5	4	5	5	2	2	4	3	3	2	3	3.50
		F	0	0	2	5	3	1	0	0	2	2	4	1.58
Dianthus	Mountain Frost™ Ruby Glitter	P	3	3	3	3	3	3	4	4	3	3	3	3.17
		F	0	0	3	3	3	3	2	1	1	0	1	1.50
Dianthus	Mountain Frost™ Ruby Snow	P	3	3	4	3	5	4	4	4	4	3	4	3.75
		F	0	0	4	1	3	3	3	2	2	1	1	2.00
Dianthus	SINGLE STAR™ Neon Star Improved	P	5	5	5	5	5	5	5	5	5	5	5	5.00
		F	0	0	5	3	2	3	1	0	0	0	0	1.33
Echinacea	Moodz Courage	P	1	2	2	3	2	2	3	3	3	3	2	2.42
		F	0	0	0	3	1	3	5	5	4	3	1	2.08
Echinacea	Moodz Glory	P	2	3	2	3	2	3	3	3	3	3	3	2.75
		F	0	0	0	3	3	3	5	5	4	3	2	2.33

*P indicates plant rating on a scale of 0 to 5.

Rating Scale: 5=Excellent, 4=Good, 3=Average, 2=Below Average, 1=Poor, 0=Dead/No Flowers

*F indicates flower rating on a scale of 0 to 5.

Ratings of 3 and above are considered showy for most landscapes.

NP = Not Present/Planted

Coordinator Plant and Flower Ratings for Class of 2020

Genus	Common Name		4/27	5/12	6/7	6/23	7/11	7/20	8/2	8/16	9/1	9/15	9/29	Avg
Echinacea	Moodz Shiny	P	2	2	3	3	2	3	4	4	3	2	2	2.75
		F	0	0	0	1	2	2	3	4	4	3	3	1.83
Echinacea	PRIMA™ Ginger	P	2	2	3	2	2	3	3	3	2	2	2	2.33
		F	0	0	0	2	4	5	5	5	4	2	1	2.33
Echinacea	Sombrero Poco Yellow	P	1	3	2	3	3	4	4	3	4	3	2	2.92
		F	0	0	0	3	4	3	4	5	4	2	0	2.08
Echinacea	Sombrero Risada	P	2	4	4	4	4	3	3	4	3	3	3	3.42
		F	0	0	0	2	3	4	5	5	4	3	2	2.33
Echinacea	Moodz Satisfy	P	2	3	4	3	4	3	4	4	4	3	3	3.33
		F	0	0	0	0	3	4	5	5	5	5	4	2.58
Echinacea x hybrida	Sombrero Fiesta Orange	P	1	2	2	2	2	2	3	4	3	2	2	2.25
		F	0	0	0	1	2	3	4	4	4	3	2	1.92
Gaillardia arisata	Fire Wheels	P	1	2	3	3	3	2	3	2	2	2	2	2.25
		F	0	0	0	0	3	3	3	3	3	3	3	1.75
Geum	PRETTICOATS™ Peach	P	5	4	5	5	4	3	4	3	3	2	2	3.75
		F	2	2	5	0	0	0	0	0	0	0	0	1.08
Geum	TEMPO™ Yellow	P	5	5	5	5	4	3	3	2	2	2	3	3.67
		F	2	2	5	0	0	0	0	0	0	0	0	1.08
Helenium autumnale	HayDay™ Orange	P	2	2	3	3	3	4	4	5	5	4	3	3.33
		F	0	0	0	0	0	0	3	5	5	4	2	1.58
Helenium autumnale	HayDay™ Red	P	2	2	3	2	2	3	4	4	5	4	4	3.08
		F	0	0	0	0	0	0	1	4	5	4	1	1.25
Helenium autumnale	HayDay™ Red Bicolor	P	2	2	5	5	4	4	4	5	4	4	3	3.83
		F	0	0	0	0	0	0	4	5	5	2	1	1.42
Heliopsis helianthoides	Fire Twister	P	2	3	5	5	5	4	4	4	3	3	3	3.67
		F	0	0	0	2	4	4	5	5	4	4	4	2.67
Heuchera	DOLCE® Toffee Tart	P	2	3	3	4	2	3	4	4	3	3	3	3.08
		F	0	0	1	1	2	3	0	0	0	0	0	0.58
Heuchera	NORTHERN EXPOSURE™ Sienna	P	3	3	4	4	4	4	3	3	3	3	3	3.42
		F	0	0	4	4	5	3	0	0	0	0	0	1.42
Heuchera	Peach Tea	P	2	2	2	2	2	3	3	3	2	3	3	2.42
		F	0	0	0	1	1	1	0	0	0	0	0	0.33
Heuchera	Steel City	P	3	3	4	4	4	4	3	3	3	3	4	3.42
		F	0	0	3	2	3	3	2	0	0	0	0	1.17
Hibiscus	Summer Spice® Crème de la Creme™	P	1	1	2	3	2	4	4	4	4	4	3	2.83
		F	0	0	0	0	0	0	0	3	5	3	2	1.08
Hibiscus	Summer Spice® Plum Flambe™	P	1	1	3	3	2	3	4	4	3	3	2	2.58
		F	0	0	0	0	0	0	3	5	1	1	0	0.83
Hibiscus	SUMMERIFIC® French Vanilla	P	1	1	1	2	2	2	2	2	2	2	2	1.67
		F	0	0	0	0	0	0	0	0	2	3	5	0.83

*P indicates plant rating on a scale of 0 to 5.

Rating Scale: 5=Excellent, 4=Good, 3=Average, 2=Below Average, 1=Poor, 0=Dead/No Flowers

*F indicates flower rating on a scale of 0 to 5.

Ratings of 3 and above are considered showy for most landscapes.

NP = Not Present/Planted

Coordinator Plant and Flower Ratings for Class of 2020

Genus	Common Name		4/27	5/12	6/7	6/23	7/11	7/20	8/2	8/16	9/1	9/15	9/29	Avg
Hibiscus	SUMMERIFIC® Spinderella	P	1	1	2	2	2	3	3	2	3	3	3	2.17
		F	0	0	0	0	0	0	0	0	2	4	2	2
Lavandula angustifolia	Vintro™ Compact Blue	P	2	2	2	3	2	3	3	3	4	3	3	2.75
		F	0	0	0	3	5	5	5	0	0	2	1	1.75
Lavandula angustifolia	Vintro™ Forte Blue	P	2	2	3	3	3	3	4	2	3	2	2	2.58
		F	0	0	0	4	5	5	5	0	0	1	1	1.75
Leucanthemum	REALFLOR® Real Comet	P	2	3	2	3	3	3	2	2	1	1	2	2.25
		F	0	0	0	2	2	3	4	1	1	0	0	1.08
Leucanthemum	Sweet Daisy Rebecca	P	4	5	5	5	5	5	5	4	3	4	5	4.58
		F	0	0	0	4	5	5	3	2	1	0	0	1.67
Leucanthemum x superbum	Whitecap	P	2	3	3	4	2	3	3	3	3	2	2	2.75
		F	0	0	0	4	5	5	4	0	0	0	1	1.58
Miscanthus	Fire Dragon	P	2	2	3	4	3	4	5	5	5	5	5	3.75
		F	0	0	0	0	0	0	0	0	0	0	0	0.00
Miscanthus	Tiger Tail	P	3	3	3	3	2	3	3	4	3	4	3	3.25
		F	0	0	0	0	0	0	0	0	0	0	0	0.00
Nepeta	Cat's Pajamas	P	3	3	3	4	2	2	2	2	2	2	2	2.58
		F	0	0	4	4	3	2	3	3	3	4	3	2.75
Nepeta faassenii	Whispurr™ Blue	P	3	3	5	4	3	3	3	3	4	3	3	3.50
		F	0	0	3	5	4	4	4	4	4	4	3	3.25
Nepeta faassenii	Whispurr™ Pink	P	4	3	5	4	3	3	3	3	3	3	3	3.50
		F	0	0	3	3	4	2	2	3	3	2	2	2.17
Nepeta x hybrida	SylvesterBlue™	P	2	2	4	3	2	3	3	2	2	2	3	2.58
		F	0	0	3	5	3	2	2	3	4	3	3	2.67
Penstemon strictus	Blanca Peak® Rocky Mountain Beardtongue	P	4	2	3	3	2	3	3	3	3	2	2	2.83
		F	0	0	3	3	0	0	1	0	1	0	0	0.67
Perovskia	Sage Advice	P	1	1	4	3	2	3	4	4	4	3	3	2.92
		F	0	0	0	0	0	3	5	5	5	4	4	2.17
Phlox	Flame Purple Improved	P	4	4	4	3	3	4	4	4	3	3	3	3.58
		F	0	0	0	1	4	4	5	5	2	0	1	1.83
Phlox	LUMINARY Opalescence	P	4	4	5	5	5	5	5	5	5	4	3	4.58
		F	0	0	0	0	5	5	5	4	5	2	1	2.25
Phlox	LUMINARY Ultraviolet	P	4	4	5	5	5	5	5	5	5	4	4	4.67
		F	0	0	0	0	1	2	5	2	1	4	5	1.67
Phlox hybrida	Woodlander Lilac	P	3	3	3	2	2	2	3	3	2	3	3	2.58
		F	3	4	0	0	0	0	0	0	0	0	0	0.75
Phlox hybrida	Woodlander Pink	P	2	3	4	3	3	3	3	4	3	4	4	3.25
		F	2	2	0	0	0	0	0	0	0	0	0	0.42
Phlox hybrida	Woodlander Rose	P	3	3	3	3	3	3	3	3	3	3	3	3.00
		F	1	3	0	0	0	1	1	0	0	0	0	0.58

*P indicates plant rating on a scale of 0 to 5.

Rating Scale: 5=Excellent, 4=Good, 3=Average, 2=Below Average, 1=Poor, 0=Dead/No Flowers

*F indicates flower rating on a scale of 0 to 5.

Ratings of 3 and above are considered showy for most landscapes.

NP = Not Present/Planted

Coordinator Plant and Flower Ratings for Class of 2020

Genus	Common Name		4/27	5/12	6/7	6/23	7/11	7/20	8/2	8/16	9/1	9/15	9/29	Avg
Phlox hybrida	Woodlander White	P	2	3	2	2	2	2	2	2	2	2	2	2.08
		F	1	2	0	0	0	0	0	0	0	0	0	0.33
Phlox paniculata	Early® Magenta	P	5	5	5	5	5	5	5	5	5	5	4	4.92
		F	0	0	0	1	5	5	4	2	3	4	4	2.33
Phlox paniculata	Ka-Pow® White	P	4	5	5	5	5	5	5	5	5	5	4	4.83
		F	0	0	0	0	0	3	5	4	4	5	4	2.08
Phlox paniculata	Super Ka-Pow™ Fuchsia	P	4	4	4	5	4	4	4	5	5	5	5	4.42
		F	0	0	0	0	0	0	2	5	5	3	0	1.25
Phlox paniculata	Super Ka-Pow™ Lavender	P	5	5	5	5	5	5	5	5	5	5	5	5.00
		F	0	0	0	0	0	0	0	1	5	3	0	0.75
Phlox paniculata	Super Ka-Pow™ Pink	P	5	5	5	5	4	5	5	5	5	5	5	4.92
		F	0	0	0	0	1	2	5	3	5	4	0	1.67
Phlox paniculata	Super Ka-Pow™ White	P	4	4	5	5	5	5	5	5	5	5	4	4.67
		F	0	0	0	0	1	3	5	3	4	5	0	1.75
Phlox subulata	Spring® Blue Improved	P	5	5	5	5	5	5	5	4	3	2	3	4.33
		F	5	5	3	0	0	0	0	0	0	0	0	1.42
Phlox subulata	Spring® Pink	P	5	5	5	5	5	5	5	5	4	4	3	4.67
		F	5	5	2	0	0	0	0	0	0	0	0	1.25
Phlox subulata	Spring® Pink Dark Eye	P	5	5	5	5	4	4	5	5	5	5	4	4.75
		F	3	5	2	0	0	0	0	0	0	0	0	1.25
Phlox subulata	Spring® Scarlet	P	5	5	5	5	5	5	5	5	5	4	4	4.83
		F	4	5	1	0	0	0	0	0	0	0	0	1.08
Phlox subulata	Spring® Soft Pink	P	5	5	5	5	5	5	5	5	4	4	3	4.67
		F	5	5	3	0	0	0	0	0	0	0	0	1.42
Rosa	Petite Knock Out® Rose 'Meibebino'	P	2	2	3	5	4	4	5	4	4	4	4	3.58
		F	0	0	0	5	4	3	5	3	2	4	5	2.58
Rosa	Pretty Polly™ Pink 'Zlepolone'	P	4	4	5	5	5	5	5	5	4	3	4	4.42
		F	0	0	0	5	4	3	4	5	5	3	2	2.58
Rosa	Sitting Pretty™ 'Radbeauty'	P	4	4	5	5	5	5	5	5	4	4	4	4.58
		F	0	0	1	5	0	1	5	3	1	3	2	1.75
Salvia	COLOR SPIRES® Back to the Fuchsia	P	5	5	5	5	3	4	4	3	3	3	3	4.00
		F	0	0	5	1	1	1	0	1	0	0	0	1.17
Salvia	Midnight Purple	P	4	4	5	5	4	3	4	4	4	4	4	4.17
		F	0	1	5	4	2	1	3	3	2	0	0	2.08
Salvia	Midnight Rose	P	4	4	5	5	4	4	4	4	4	4	3	4.17
		F	0	0	5	4	1	1	2	3	2	0	0	1.83
Salvia lemonii	WINDWALKER® Desert Rose	P	1	2	3	4	3	3	4	3	3	3	3	2.92
		F	0	0	0	2	3	3	2	2	4	4	5	2.08
Salvia nemorosa	Apex™ White	P	3	3	3	3	3	3	3	3	2	3	3	2.92
		F	0	0	4	5	2	0	1	2	3	2	1	1.92

*P indicates plant rating on a scale of 0 to 5.

Rating Scale: 5=Excellent, 4=Good, 3=Average, 2=Below Average, 1=Poor, 0=Dead/No Flowers

*F indicates flower rating on a scale of 0 to 5.

Ratings of 3 and above are considered showy for most landscapes.

NP = Not Present/Planted

Coordinator Plant and Flower Ratings for Class of 2020

Genus	Common Name		4/27	5/12	6/7	6/23	7/11	7/20	8/2	8/16	9/1	9/15	9/29	Avg
Sisyrinchium idahoense var. macounii	Moody Blues	P	3	3	4	3	2	2	3	2	3	2	2	2.75
		F	0	0	2	4	0	0	0	0	1	0	0	0.58
Thermopsis lupinoides	Golden Candles	P	5	5	5	5	5	4	5	4	4	3	4	4.50
		F	4	5	0	0	0	0	0	0	0	0	0	0.92
Veronica	Aspire	P	2	3	2	2	2	2	3	3	3	2	2	2.33
		F	0	0	0	0	2	3	4	4	2	2	1	1.50
Veronica	VESPERS™ Blue	P	1	3	4	4	5	5	5	4	5	4	5	4.00
		F	0	0	0	1	3	4	3	3	3	1	0	1.50

*P indicates plant rating on a scale of 0 to 5.

Rating Scale: 5=Excellent, 4=Good, 3=Average, 2=Below Average, 1=Poor, 0=Dead/No Flowers

*F indicates flower rating on a scale of 0 to 5.

Ratings of 3 and above are considered showy for most landscapes.

NP = Not Present/Planted

Class of 2021 Size, Data and Comments for 2022

Genus	Common Name	Company	Color	Height and Width* on 10/13	Year Planted
Achillea	Skysail Bright Pink	Dümmen Orange	Pink	H: 11 W: 18	2021
	Plant/Flower Rating May:	4.4 / 3.2	Comments:	Exceptional growth and uniformity	
	Plant/Flower Rating June:	4.4 / 3.2	Comments:	Vigorous, about eighteen to twenty four inches tall, excellent size and uniformity, tons of great blooms	
	Plant/Flower Rating July:	4.8 / 4.3	Comments:	Not bright pink more dusty pink, nice, done blooming, new growth at the crown	
	# Planted: 16	Plant/Flower Rating Aug:	3.3 / 2.3	Comments:	Past flower, not a lot of new growth yet after cutting back, slightly chlorotic
Survival: 93.8%	Plant/Flower Rating Sept:	3.3 / 0.0	Comments:	Some chlorosis on about half the plants, nice dense foliage, no new blooms	
Achillea	Skysail Fire	Dümmen Orange	Red	H: 10 W: 19.5	2021
	Plant/Flower Rating May:	4.0 / 3.2	Comments:	Exceptional growth and uniformity	
	Plant/Flower Rating June:	4.0 / 3.2	Comments:	Little lodging, tall, about eighteen to twenty four inches, excellent size and uniformity, tons of great blooms	
	Plant/Flower Rating July:	3.3 / 4.0	Comments:	Lodging, done blooming, new growth at the crown	
	# Planted: 16	Plant/Flower Rating Aug:	3.7 / 2.0	Comments:	Past flower, few flowers, lodging, new growth looking very healthy, some new blooms
Survival: 93.8%	Plant/Flower Rating Sept:	4.3 / 2.7	Comments:	Lodging, filling out very well, dense foliage, slightly irregular sizes, no chlorosis, very healthy, a couple secondary blooms	
Achillea ptarmica	Marshmallow	Benary+	White	H: 22 W: 38	2021
	Plant/Flower Rating May:	4.2 / 2.2	Comments:	Great height, looks very healthy, great density and shape	
	Plant/Flower Rating June:	4.2 / 2.2	Comments:	Some lodging, great height and uniformity, beautiful blooms	
	Plant/Flower Rating July:	4.0 / 4.3	Comments:	Gorgeous, lodging, opening up, cut back a bit on one side to uncover neighboring platycodon	
	# Planted: 18	Plant/Flower Rating Aug:	2.8 / 3.0	Comments:	Severe lodging, looked great after getting cut back
Survival: 100.0%	Plant/Flower Rating Sept:	4.0 / 2.0	Comments:	Still blooming, healthy and dense foliage, some new blooms, no health concerns	
Arabis caucasica	Catwalk White	Benary+	White	H: 7 W: 19	2021
	Plant/Flower Rating May:	4.0 / 3.0	Comments:	Strangely spotty vegetative growth but great blooms	
	Plant/Flower Rating June:	4.0 / 3.0	Comments:	Gorgeous in May, done blooming, looks healthy, decent uniformity	
	Plant/Flower Rating July:	4.5 / 1.5	Comments:	Past bloom, nice vigorous ground cover, healthy	
	# Planted: 18	Plant/Flower Rating Aug:	3.5 / 0.8	Comments:	Some melting but still looks good for Arabis, slightly irregular heights and spreads, pretty healthy
Survival: 100.0%	Plant/Flower Rating Sept:	3.0 / 1.3	Comments:	Browning out in the middle of two or three plants	
Artemisia gmelinii	SunFern™ Olympia	Darwin Perennials	n/a	H: 31 W: 37.5	2021
	Plant/Flower Rating May:	2.8 / 0.2	Comments:	Only one surviving plant, got some good bushy growth by the end of the month	
	Plant/Flower Rating June:	2.8 / 0.2	Comments:	One plant looks good but all the rest died, compact and dense	
	Plant/Flower Rating July:	4.0 / 1.8	Comments:	Only one left, pretty, has lots of buds and blooms	
	# Planted: 16	Plant/Flower Rating Aug:	4.2 / 2.0	Comments:	Yet to flower, only one survived, seems to be opening up slightly, healthy
Survival: 6.3%	Plant/Flower Rating Sept:	3.3 / 2.0	Comments:	Flopping a bit, some purpling foliage	

*Height and width measurements in centimeters.

Rating Scale: 5=Excellent, 4=Good, 3=Average, 2=Below Average, 1=Poor, 0=Dead/None. Average ratings based on evaluations by Perennial subcommittee members.

Percent survived is based on plants surviving from initial planting.

Class of 2021 Size, Data and Comments for 2022

Genus	Common Name	Company	Color	Height and Width* on 10/13	Year Planted
Brunnera	Alexandria	Terra Nova Nurseries	Light blue	H: 12 W: 16	2021
	Plant/Flower Rating May:	4.2 / 3.2	Comments:	Excellent looking plant, great foliage and flowers	
	Plant/Flower Rating June:	4.2 / 3.2	Comments:	Done blooming, excellent foliage color, excellent uniformity	
	Plant/Flower Rating July:	4.8 / 2.5	Comments:	Done blooming, very silver foliage, big dense leaves	
	# Planted: 18	Plant/Flower Rating Aug:	4.2 / 1.2	Comments:	Past flowering, nice dense foliage, good mounded shape, healthy, no new growth
Survival: 100.0%	Plant/Flower Rating Sept:	4.0 / 0.3	Comments:	A bit of damage to foliage possibly from slugs but not as much as the heucheras, there's a lot of variety in leaf sizes which makes it look a bit chaotic but not unattractive	
Buddleia davidii	Chrysalis™ Blue	Darwin Perennials	Purple w/ orange eye	H: 38 W: 25.5	2021
	Plant/Flower Rating May:	3.2 / 0.2	Comments:	Very small but uniform	
	Plant/Flower Rating June:	3.2 / 0.2	Comments:	Chlorotic, no flowers yet, small but great uniformity	
	Plant/Flower Rating July:	4.3 / 0.0	Comments:	No blooms yet, very uniform now	
	# Planted: 18	Plant/Flower Rating Aug:	4.0 / 2.7	Comments:	Great uniformity, lots of blooms by mid August, blooms are purple
Survival: 55.6%	Plant/Flower Rating Sept:	4.3 / 4.0	Comments:	Blooms are not super blue much more purple, very healthy, good uniformity	
Buddleia davidii	Chrysalis™ Cranberry	Darwin Perennials	Magenta w/ orange eye	H: 29 W: 23.5	2021
	Plant/Flower Rating May:	1.8 / 0.2	Comments:	Very small, one plant in row, healthy	
	Plant/Flower Rating June:	1.8 / 0.2	Comments:	One plant in the row	
	Plant/Flower Rating July:	2.3 / 0.5	Comments:	Just starting to bloom, missing plants	
	# Planted: 18	Plant/Flower Rating Aug:	3.2 / 2.2	Comments:	Healthy, small plant
Survival: 44.4%	Plant/Flower Rating Sept:	2.7 / 2.0	Comments:	Favorite bloom color of the Chrysalis series	
Buddleia davidii	Chrysalis™ Pink	Darwin Perennials	Purple w/ orange eye	H: 29 W: 27	2021
	Plant/Flower Rating May:	1.6 / 0.2	Comments:	Small and inconsistent	
	Plant/Flower Rating June:	1.6 / 0.2	Comments:	Non-uniform, only three plants, fifty percent loss	
	Plant/Flower Rating July:	3.0 / 1.5	Comments:	Missing plant, fifty percent loss, just starting to bloom, great blooms, slightly irregular	
	# Planted: 18	Plant/Flower Rating Aug:	3.7 / 3.8	Comments:	Front plants in row are buried!, decent uniformity, good blooms, I'd call the blooms light purple, was being shaded by a plant that was just removed so it should look great pretty soon
Survival: 27.8%	Plant/Flower Rating Sept:	3.7 / 3.7	Comments:	Not pink, mostly uniform, color is not very different from Chrysalis Blue and Purple	
Buddleia davidii	Chrysalis™ Purple	Darwin Perennials	Lavender w/ orange eye	H: 20 W: 18	2021
	Plant/Flower Rating May:	1.8 / 0.2	Comments:	Very small	
	Plant/Flower Rating June:	1.8 / 0.2	Comments:	Low vigor, sixty percent loss	
	Plant/Flower Rating July:	2.3 / 0.0	Comments:	Missing plant, sixty percent loss, no blooms yet, heavily shadowed by Chrysalis Cranberry, weak, tiny	
	# Planted: 18	Plant/Flower Rating Aug:	3.0 / 1.7	Comments:	Sixty percent loss, buried, small but uniform, was being shaded by a plant that was just removed so it should look great pretty soon
Survival: 33.3%	Plant/Flower Rating Sept:	2.3 / 1.3	Comments:	Crowded out, sixty percent loss, few blooms, touches of chlorosis, not vigorous	

*Height and width measurements in centimeters.

Rating Scale: 5=Excellent, 4=Good, 3=Average, 2=Below Average, 1=Poor, 0=Dead/None. Average ratings based on evaluations by Perennial subcommittee members.

Percent survived is based on plants surviving from initial planting.

Class of 2021 Size, Data and Comments for 2022

Genus	Common Name	Company	Color	Height and Width* on 10/13	Year Planted
Buddleia davidii	Chrysalis™ White	Darwin Perennials	White	H: 38 W: 26	2021
	Plant/Flower Rating May:	1.6 / 0.2	Comments:	Small and inconsistent	
	Plant/Flower Rating June:	1.6 / 0.2	Comments:	Only three plants, fifty percent loss, inconsistent row	
	Plant/Flower Rating July:	2.8 / 1.5	Comments:	Fifty percent loss, just starting to bloom, irregular heights, nice blooms	
	# Planted: 18	Plant/Flower Rating Aug:	3.8 / 3.8	Comments:	Slight chlorosis, nice height, fifty percent loss, heights are a little irregular, nice foliage density, lots of nice blooms
Survival: 44.4%	Plant/Flower Rating Sept:	3.7 / 3.7	Comments:	Fifty percent loss, best bloom coverage and uniformity of the Chrysalis series	
Confetti Garden™ Phlox	Confetti Garden™ Lasting Love	Dümmen Orange	Multicolor red, pink, light blue	H: 25 W: 21	2021
	Plant/Flower Rating May:	2.8 / 0.2	Comments:	Inconsistent row but good height, dark purple edges on new leaves	
	Plant/Flower Rating June:	2.8 / 0.2	Comments:	More uneven growth	
	Plant/Flower Rating July:	3.5 / 2.0	Comments:	No powdery mildew, mix of colors, uneven habit, I see red purple and pink blooms so far, not all buds open, love the color combo	
	# Planted: 15	Plant/Flower Rating Aug:	4.0 / 4.0	Comments:	The different colors are significantly different heights, love the color combo, great bloom coverage
Survival: 86.7%	Plant/Flower Rating Sept:	4.0 / 4.0	Comments:	Irregular heights, great color mix, each bloom color is fading at a different speed, some powdery mildew	
Confetti Garden™ Phlox	Confetti Garden™ Spring Love	Dümmen Orange	Multicolor magenta, pink, white	H: 15 W: 13	2021
	Plant/Flower Rating May:	2.4 / 0.6	Comments:	Pretty small, not as good as Lasting Love, inconsistent	
	Plant/Flower Rating June:	2.4 / 0.6	Comments:	Just starting to bloom, pretty inconsistent heights, somewhat small	
	Plant/Flower Rating July:	2.8 / 2.3	Comments:	No powdery mildew, very irregular, mix of colors, beautiful small multicolor blooms, love the color combo	
	# Planted: 15	Plant/Flower Rating Aug:	3.7 / 4.2	Comments:	One plant has no blooms while the rest are covered in them, very nice small flower, some of the colors have fading blooms but other colors don't
Survival: 66.7%	Plant/Flower Rating Sept:	3.3 / 2.7	Comments:	Blooms are on their way out, somewhat inconsistent heights, severe powdery mildew	
Confetti Garden™ Salvia	Confetti Garden™ La Salute	Dümmen Orange	Multicolor white, purple, pink	H: 17 W: 27	2021
	Plant/Flower Rating May:	4.2 / 4.2	Comments:	Good dense growth, inconsistent row	
	Plant/Flower Rating June:	4.2 / 4.2	Comments:	Nice mix, uniform, good survival, great mix of color, pink purple and white, love the beautiful multi colored blooms, great height	
	Plant/Flower Rating July:	4.5 / 3.5	Comments:	Vigorous, one hundred percent flower cover, nice, done blooming, great size	
	# Planted: 16	Plant/Flower Rating Aug:	4.0 / 3.3	Comments:	A little past flowering, huge difference in size between this and Midnight, irregular heights, dense foliage, some lovely secondary blooms
Survival: 81.3%	Plant/Flower Rating Sept:	3.7 / 3.7	Comments:	Browning out in the middles, beautiful blooms, starting to open up slightly but were looking perfect a few days ago	

*Height and width measurements in centimeters.

Rating Scale: 5=Excellent, 4=Good, 3=Average, 2=Below Average, 1=Poor, 0=Dead/None. Average ratings based on evaluations by Perennial subcommittee members.

Percent survived is based on plants surviving from initial planting.

Class of 2021 Size, Data and Comments for 2022

Genus	Common Name	Company	Color	Height and Width* on 10/13	Year Planted	
Confetti Garden™ Salvia	Confetti Garden™ Midnight	Dümmen	Orange	Multicolor pink, dark purple	H: 15 W: 17	2021
	Plant/Flower Rating May:	3.0 / 4.4	Comments:	Inconsistent row but the best plants are dense and look great, good mounded shape, tons of blooms		
	Plant/Flower Rating June:	3.0 / 4.4	Comments:	Spotty returning plants, showy but poor winter survival, more uneven growth, pink blooms are shorter than purple ones, great colors		
	Plant/Flower Rating July:	2.8 / 3.0	Comments:	Yellowing, blooms almost spent, somewhat consistent		
	# Planted: 16	Plant/Flower Rating Aug:	2.8 / 2.8	Comments:	Uneven, huge difference in size between this and La Salute, decent rebloom, some chlorosis	
Survival: 68.8%	Plant/Flower Rating Sept:	3.0 / 3.3	Comments:	Chlorotic, lots of vibrant blooms, foliage is still nice and dense		
Delosperma	Early Bird Purple	Danziger		Purple	H: 4 W: 18.5	2021
	Plant/Flower Rating May:	3.2 / 2.2	Comments:	Quite small, healthy, only one bloom at the end of the month		
	Plant/Flower Rating June:	3.2 / 2.2	Comments:	Only one plant, healthy, very few blooms, great bloom coverage by the end of the month		
	Plant/Flower Rating July:	3.8 / 4.0	Comments:	Only one survived, little more open habit, good bloom coverage, foliage is slightly pale		
	# Planted: 8	Plant/Flower Rating Aug:	3.0 / 2.8	Comments:	Only one survived, foliage is fading, not great bloom coverage anymore but got more blooms by mid August, dense foliage	
Survival: 37.5%	Plant/Flower Rating Sept:	3.3 / 3.0	Comments:	Only one survived, good bloom coverage, some foliage is slightly pale		
Delosperma hybrid	Ocean Sunset™ Orange Glow	Darwin Perennials		Orange w/ purple eds	H: 3 W: 15	2021
	Plant/Flower Rating May:	3.0 / 2.6	Comments:	Much smaller than Violet, good spread, looks healthy, nice blooms		
	Plant/Flower Rating June:	3.0 / 2.6	Comments:	Very unique color, only six plants, chlorosis, exceptional bloom coverage		
	Plant/Flower Rating July:	3.0 / 2.5	Comments:	Violet flower color took over, chlorotic, dying out, too much water, still very pretty flowers, vegetative growth is declining		
	# Planted: 8	Plant/Flower Rating Aug:	2.8 / 2.3	Comments:	Losses, very sad foliage but still great blooms, plant has stopped declining	
Survival: 100.0%	Plant/Flower Rating Sept:	2.7 / 2.0	Comments:	Remaining foliage is looking slightly pale		
Delosperma hybrid	Ocean Sunset™ Orange Vibe	Darwin Perennials		Bright orange	H: 3 W: 19	2021
	Plant/Flower Rating May:	3.4 / 3.4	Comments:	Good spread, looks healthy, nice blooms		
	Plant/Flower Rating June:	3.4 / 3.4	Comments:	Only six plants, chlorosis, my favorite blooms of the series, exceptional bloom coverage		
	Plant/Flower Rating July:	4.0 / 2.5	Comments:	Five plants, more vigorous than others, bright orange flowers, foliage is declining but not as bad as the other two in the series, very few blooms left		
	# Planted: 8	Plant/Flower Rating Aug:	3.2 / 2.5	Comments:	Losses, five plants, most foliage left out of the Ocean Sunset series, foliage stopped declining but is definitely getting less flowers	
Survival: 100.0%	Plant/Flower Rating Sept:	3.0 / 2.0	Comments:	Five plants, foliage is looking healthy, most dense foliage of the Ocean Sunset series		

*Height and width measurements in centimeters.

Rating Scale: 5=Excellent, 4=Good, 3=Average, 2=Below Average, 1=Poor, 0=Dead/None. Average ratings based on evaluations by Perennial subcommittee members.

Percent survived is based on plants surviving from initial planting.

Class of 2021 Size, Data and Comments for 2022

Genus	Common Name	Company	Color	Height and Width* on 10/13	Year Planted
Delosperma hybrid	Ocean Sunset™ Violet	Darwin Perennials	Purple	H: 4 W: 13.5	2021
	Plant/Flower Rating May:	3.2 / 3.0	Comments:	Good spread, looks healthy, nice blooms	
	Plant/Flower Rating June:	3.2 / 3.0	Comments:	Vibrant flower, some chlorosis, exceptional bloom coverage	
	Plant/Flower Rating July:	3.0 / 2.8	Comments:	Chlorotic, lots of open plants, way fewer flowers, lots of dieback	
# Planted: 18	Plant/Flower Rating Aug:	2.0 / 1.8	Comments:	Losses, chlorotic, very little living plant left but the plant has stopped declining, got some more blooms by mid August	
Survival: 100.0%	Plant/Flower Rating Sept:	2.3 / 2.0	Comments:	Chlorotic, medium bloom coverage, foliage is slightly pale by mid September	
Delphinium	Delgenius Glitzy	Pacific Plug and Liner	Purple and dark blue w/ white center	H: 17 W: 25.5	2021
	Plant/Flower Rating May:	4.4 / 2.4	Comments:	Growth is tall and full but inconsistent	
	Plant/Flower Rating June:	4.4 / 2.4	Comments:	Vigorous, uniform, outstanding deep purple flowers, inconsistent heights, tons of buds, starting to bloom	
	Plant/Flower Rating July:	3.8 / 4.3	Comments:	Lodging, maybe overhead watering is causing lodging?, flowers are beautiful but unattractive because of lodging, heavy florescence, only fifty percent blooms left, flowers on their way out, staked to keep off other baby delphiniums	
# Planted: 12	Plant/Flower Rating Aug:	2.8 / 0.0	Comments:	Extremely chlorotic, uneven new growth	
Survival: 100.0%	Plant/Flower Rating Sept:	3.0 / 0.7	Comments:	Chlorotic, has the most chlorosis of the 2021 Delgenius's, lots of buds	
Delphinium	Delgenius Juliette	Pacific Plug and Liner	Light purple	H: 31 W: 44	2021
	Plant/Flower Rating May:	4.8 / 0.8	Comments:	Growth is full and tall but very inconsistent but also the best of the series so far	
	Plant/Flower Rating June:	4.8 / 0.8	Comments:	Just coming into bloom, excellent height and consistency, huge, tons of buds	
	Plant/Flower Rating July:	4.5 / 4.3	Comments:	The only delphinium NOT lodging, strong stem, lodging, only fifty percent left, past prime, some upright, there are two bizarre mutated green flowers with a different texture?, staked to keep off the baby delphinium	
# Planted: 12	Plant/Flower Rating Aug:	2.3 / 0.3	Comments:	Lodging, chlorotic, uneven new growth, slightly less chlorotic than other delphiniums	
Survival: 100.0%	Plant/Flower Rating Sept:	2.7 / 0.3	Comments:	Chlorotic, least amount of chlorosis of the 2021 Delgenius's	
Delphinium	Delgenius Shelby	Pacific Plug and Liner	Light purple and light blue	H: 20 W: 22	2021
	Plant/Flower Rating May:	4.6 / 2.0	Comments:	Growth is tall and full but inconsistent	
	Plant/Flower Rating June:	4.6 / 2.0	Comments:	Vigorous, uniform, blue purple flower, excellent height, huge, tons of buds, starting to bloom	
	Plant/Flower Rating July:	3.8 / 4.3	Comments:	Lodging, maybe overhead watering is causing lodging?, flowers are beautiful but unattractive because of lodging, not one plant is upright, pretty blooms	
# Planted: 12	Plant/Flower Rating Aug:	2.5 / 0.0	Comments:	Extremely chlorotic, smaller but slightly less chlorotic than other delphiniums	
Survival: 91.7%	Plant/Flower Rating Sept:	3.0 / 0.3	Comments:	Chlorotic, shorter than the other 2021 Delgenius's, just a couple buds	

*Height and width measurements in centimeters.

Rating Scale: 5=Excellent, 4=Good, 3=Average, 2=Below Average, 1=Poor, 0=Dead/None. Average ratings based on evaluations by Perennial subcommittee members.

Percent survived is based on plants surviving from initial planting.

Class of 2021 Size, Data and Comments for 2022

Genus	Common Name	Company	Color	Height and Width* on 10/13	Year Planted
Delphinium	Delgenius Breezin	Pacific Plug and Liner	Purple	H: 27 W: 31	2021
	Plant/Flower Rating May:	4.6 / 2.0	Comments:	Growth is tall and full but inconsistent	
	Plant/Flower Rating June:	4.6 / 2.0	Comments:	Vigorous, uniform, just coming into bloom, huge	
	Plant/Flower Rating July:	3.8 / 4.3	Comments:	Lodging, maybe overhead watering is causing lodging?, flowers are beautiful but unattractive because of lodging, not one plant is upright, pretty blooms	
	# Planted: 12 Survival: 91.7%	Plant/Flower Rating Aug: Plant/Flower Rating Sept:	2.5 / 0.0 2.7 / 0.3	Comments:	Extremely chlorotic Chlorotic, uniform in size, chlorosis improved a lot by mid September
Dianthus	Everbloom™ Plum Glory	Garden Choice	Pink w/ dark red center	H: 6.5 W: 11	2021
	Plant/Flower Rating May:	3.8 / 3.4	Comments:	Some die back but good size, lots of blooms by the end of the month	
	Plant/Flower Rating June:	3.8 / 3.4	Comments:	Done blooming, love the bloom colors	
	Plant/Flower Rating July:	4.0 / 1.0	Comments:	Done blooming, nice mounded growth, just a couple blooms left at the end of the month	
	# Planted: 18 Survival: 100.0%	Plant/Flower Rating Aug: Plant/Flower Rating Sept:	4.2 / 2.3 4.0 / 2.3	Comments:	Good health and vigor, a couple stray blooms, no chlorosis Very dense foliage, a couple stray blooms, vegetative growth is looking a bit splotchy due to areas of decline
Dianthus	Everbloom™ Strawberry Tart	Garden Choice	Pink w/ dark red center	H: 6 W: 9.5	2021
	Plant/Flower Rating May:	4.4 / 4.4	Comments:	Great looking plant, dense, uniform, exceptional bloom coverage by the end of the month	
	Plant/Flower Rating June:	4.4 / 4.4	Comments:	Double deep red rose flowers, perfect uniformity, excellent bloom coverage	
	Plant/Flower Rating July:	3.8 / 2.0	Comments:	Mostly going out of bloom, nice mounded growth, blooms on half the plants	
	# Planted: 18 Survival: 100.0%	Plant/Flower Rating Aug: Plant/Flower Rating Sept:	3.2 / 2.3 3.3 / 3.3	Comments:	Very uniform, a couple stray blooms, no chlorosis Has a lot of blooms for August, very uniform
Dianthus	Everbloom™ Watermelon Ice	Garden Choice	Light pink	H: 4.5 W: 6.75	2021
	Plant/Flower Rating May:	3.4 / 3.4	Comments:	Inconsistent, tons of blooms, some swallowed by phlox	
	Plant/Flower Rating June:	3.4 / 3.4	Comments:	Almost done blooming, being overtaken by creeping phlox, excellent bloom coverage	
	Plant/Flower Rating July:	3.3 / 0.5	Comments:	We should cut back neighboring phlox, past flower, one row is taken over by phlox, blooms about done at the start of the month, looking a bit unhealthy	
	# Planted: 18 Survival: 100.0%	Plant/Flower Rating Aug: Plant/Flower Rating Sept:	2.0 / 0.3 3.3 / 0.7	Comments:	Shaded out and overtaken by phlox, small, not looking healthy Run over by phlox, some browning foliage
Dianthus	Peman	Dümmen Orange	Bright pink	H: 7 W: 8	2021
	Plant/Flower Rating May:	3.0 / 2.2	Comments:	Heavy dieback, not a great looking row, inconsistent	
	Plant/Flower Rating June:	3.0 / 2.2	Comments:	Too wet and shady, double rose pink flowers, beautiful blooms, inconsistent blooming and size, looking healthier	
	Plant/Flower Rating July:	4.0 / 4.0	Comments:	Irregular, almost done blooming, pretty blooms	
	# Planted: 12 Survival: 100.0%	Plant/Flower Rating Aug: Plant/Flower Rating Sept:	3.3 / 2.0 2.7 / 1.3	Comments:	Past flowering, mostly healthy foliage, some new blooms Browning out in the middle, looking healthier than it was

*Height and width measurements in centimeters.

Rating Scale: 5=Excellent, 4=Good, 3=Average, 2=Below Average, 1=Poor, 0=Dead/None. Average ratings based on evaluations by Perennial subcommittee members.

Percent survived is based on plants surviving from initial planting.

Class of 2021 Size, Data and Comments for 2022

Genus	Common Name	Company	Color	Height and Width* on 10/13	Year Planted
Dianthus	Peman Fancy Cerise	Dümmen Orange	Hot pink	H: 6 W: 9	2021
	Plant/Flower Rating May:	3.2 / 2.4	Comments:	Heavy dieback, doesn't look great, inconsistent	
	Plant/Flower Rating June:	3.2 / 2.4	Comments:	Double pink rose flowers, decent uniformity, poor flower coverage but the blooms are beautiful	
	Plant/Flower Rating July:	3.8 / 4.3	Comments:	Mostly done blooming, nice blooms on half the plants	
# Planted: 14	Plant/Flower Rating Aug:	2.7 / 2.3	Comments:	Past flowering, somewhat irregular, still a fair amount of blooms	
Survival: 50.0%	Plant/Flower Rating Sept:	2.3 / 2.3	Comments:	Browning out in the middle	
Dianthus	Peman Fancy Lilac	Dümmen Orange	Pink	H: 5 W: 8.25	2021
	Plant/Flower Rating May:	2.4 / 1.8	Comments:	Heavy dieback, doesn't look great, inconsistent, most are poor	
	Plant/Flower Rating June:	2.4 / 1.8	Comments:	Done blooming, deadhead, decent uniformity, poor flower coverage but the blooms are beautiful	
	Plant/Flower Rating July:	3.5 / 4.5	Comments:	Mostly done blooming, pretty blooms on about half the plants	
# Planted: 14	Plant/Flower Rating Aug:	2.5 / 2.3	Comments:	Past flowering, somewhat irregular, still a fair amount of blooms	
Survival: 85.7%	Plant/Flower Rating Sept:	2.3 / 1.3	Comments:	Browning out in the middle	
Dianthus	Peman Violet	Dümmen Orange	Dark pink	H: 6 W: 8	2021
	Plant/Flower Rating May:	3.0 / 1.4	Comments:	Heavy dieback, not a great looking row, some got swallowed by phlox, inconsistent	
	Plant/Flower Rating June:	3.0 / 1.4	Comments:	Too wet and shady, done blooming, beautiful blooms, inconsistent blooming and size, looking healthier	
	Plant/Flower Rating July:	3.5 / 3.8	Comments:	Phlox creeping in on one row, blooms about done by the end of the month, inconsistent sizes	
# Planted: 12	Plant/Flower Rating Aug:	3.2 / 1.5	Comments:	Past flowering, mostly healthy foliage, some new blooms	
Survival: 91.7%	Plant/Flower Rating Sept:	2.3 / 0.3	Comments:	Browning out in the middle, most of the plants are thinning	
Dianthus	Rock Purple	Dümmen Orange	Dark pink	H: 6 W: 12.25	2021
	Plant/Flower Rating May:	3.6 / 4.4	Comments:	Inconsistent but decent growth, the big ones look great	
	Plant/Flower Rating June:	3.6 / 4.4	Comments:	Not purple more red, good deep red color, inconsistent row but consistent flower coverage	
	Plant/Flower Rating July:	4.0 / 4.3	Comments:	Not purple, almost done blooming	
# Planted: 12	Plant/Flower Rating Aug:	4.2 / 2.7	Comments:	Tolerates water better than others, some new blooms, good foliage density	
Survival: 100.0%	Plant/Flower Rating Sept:	4.3 / 3.7	Comments:	Very healthy, lots of blooms, great green color on foliage, looking great, sizes are slightly irregular but otherwise they're gorgeous	
Dianthus	Rock Ruby	Dümmen Orange	Hot pink	H: 4 W: 9.75	2021
	Plant/Flower Rating May:	3.8 / 2.4	Comments:	Small but pretty good uniformity, not many blooms, unexceptional	
	Plant/Flower Rating June:	3.8 / 2.4	Comments:	Few flowers, dwarf habit, very uniform	
	Plant/Flower Rating July:	3.8 / 3.0	Comments:	Nice cushion, nice dwarf mounds, blooms are not evenly distributed, lovely mounded vegetative growth	
# Planted: 10	Plant/Flower Rating Aug:	3.7 / 2.7	Comments:	Tidy form, very uniform vegetative growth, looking healthy	
Survival: 100.0%	Plant/Flower Rating Sept:	2.7 / 1.0	Comments:	Foliage is browning some, very uniform, the centers of a couple of the plants are opening and declining	

*Height and width measurements in centimeters.

Rating Scale: 5=Excellent, 4=Good, 3=Average, 2=Below Average, 1=Poor, 0=Dead/None. Average ratings based on evaluations by Perennial subcommittee members.

Percent survived is based on plants surviving from initial planting.

Class of 2021 Size, Data and Comments for 2022

Genus	Common Name	Company	Color	Height and Width* on 10/13	Year Planted
Dianthus	Rock Violet	Dümmen Orange	Pink	H: 4 W: 8.5	2021
	Plant/Flower Rating May:	3.4 / 3.6	Comments:	Inconsistent row but good vigor, good growth	
	Plant/Flower Rating June:	3.4 / 3.6	Comments:	Done blooming, deadhead, inconsistent row, lots of blooms	
	Plant/Flower Rating July:	3.3 / 2.8	Comments:	Mostly done blooming	
# Planted: 14	Plant/Flower Rating Aug:	3.5 / 2.3	Comments:	Nice dense growth, somewhat irregular sizes, healthy foliage, no chlorosis	
Survival: 85.7%	Plant/Flower Rating Sept:	3.3 / 2.0	Comments:	Looking healthy but slightly pale	
Dianthus	Rock White	Dümmen Orange	White	H: 5.5 W: 9.25	2021
	Plant/Flower Rating May:	1.6 / 0.6	Comments:	Major dieback, only three have obvious growth, weak	
	Plant/Flower Rating June:	1.6 / 0.6	Comments:	Too wet?, seventy five percent dead, very poor	
	Plant/Flower Rating July:	2.5 / 0.5	Comments:	Too wet, poor survival, seventy percent loss, only three plants, still weak, only a couple of blooms	
# Planted: 10	Plant/Flower Rating Aug:	2.2 / 2.0	Comments:	Too much water!, much loss, seventy percent loss, less chlorotic than it was, a couple blooms, weak	
Survival: 30.0%	Plant/Flower Rating Sept:	2.3 / 2.7	Comments:	Seventy percent loss, lots of blooms on the healthy one and few on the unhealthy one, less chlorosis by mid September	
Dianthus	SP 15 FC 7	Dümmen Orange	Hot pink	H: 9 W: 9.5	2021
	Plant/Flower Rating May:	3.0 / 2.2	Comments:	Strange looking vegetative growth, inconsistent	
	Plant/Flower Rating June:	3.0 / 2.2	Comments:	Good pink flower color, inconsistent heights, good bloom coverage	
	Plant/Flower Rating July:	4.0 / 4.5	Comments:	Fifty percent loss, still blooming a lot, flower stems are tall, great bloom coverage	
# Planted: 10	Plant/Flower Rating Aug:	2.5 / 2.2	Comments:	Loss, fifty percent loss, some new blooms	
Survival: 100.0%	Plant/Flower Rating Sept:	2.7 / 2.7	Comments:	Fifty percent loss, still getting new blooms, still declining	
Echinacea	Artisan™ Collection Red Ombre	Keift Seed	Red	H: 21 W: 16	2021
	Plant/Flower Rating May:	3.8 / 0.2	Comments:	Not uniform but good growth, big, dense	
	Plant/Flower Rating June:	3.8 / 0.2	Comments:	No flowers yet, exceptional size and uniformity	
	Plant/Flower Rating July:	4.3 / 2.3	Comments:	Mostly red a few orange, great uniformity and bloom coverage, great bloom colors	
# Planted: 18	Plant/Flower Rating Aug:	4.8 / 5.0	Comments:	Good name, amazing flower coverage and branching, excellent, nice blooming, exceptional plant	
Survival: 55.6%	Plant/Flower Rating Sept:	4.7 / 4.7	Comments:	Blooms just starting to fade, very little lodging from irrigation despite height and density	
Echinacea	Artisan™ Collection Soft Orange	Keift Seed	Orange	H: 22 W: 15.5	2021
	Plant/Flower Rating May:	3.0 / 0.2	Comments:	Very inconsistent but good growth	
	Plant/Flower Rating June:	3.0 / 0.2	Comments:	More uneven habit, great height and density	
	Plant/Flower Rating July:	3.0 / 2.0	Comments:	More uneven growth habit, good deep orange color	
# Planted: 18	Plant/Flower Rating Aug:	4.3 / 4.5	Comments:	Unevenness, soft orange indeed!, inconsistent heights but great flower coverage, new blooms are vibrant and old ones are pale	
Survival: 38.9%	Plant/Flower Rating Sept:	3.7 / 4.0	Comments:	Most new flowers are blooming at a shorter height than the first flush	

*Height and width measurements in centimeters.

Rating Scale: 5=Excellent, 4=Good, 3=Average, 2=Below Average, 1=Poor, 0=Dead/None. Average ratings based on evaluations by Perennial subcommittee members.

Percent survived is based on plants surviving from initial planting.

Class of 2021 Size, Data and Comments for 2022

Genus	Common Name	Company	Color	Height and Width* on 10/13	Year Planted
Echinacea	Giddy Pink	Terra Nova Nurseries	Bright pink	H: 16 W: 35	2021
	Plant/Flower Rating May:	2.6 / 0.8	Comments:	Decent growth, very inconsistent	
	Plant/Flower Rating June:	2.6 / 0.8	Comments:	More vigorous plants, fifty percent loss, pretty inconsistent row	
	Plant/Flower Rating July:	3.5 / 3.3	Comments:	Fifty percent loss, more uniform in habit, cool blooms, nice color	
	# Planted: 16	Plant/Flower Rating Aug:	3.7 / 3.8	Comments:	Some lodging, fallen over, fifty percent loss, new blooms are very vibrant, nice bloom color and structure
Survival: 62.5%	Plant/Flower Rating Sept:	2.3 / 3.7	Comments:	Severe lodging, fifty percent loss, looking very messy from flopping blooms, interesting bloom structure	
Echinacea	Moab Sunset	Terra Nova Nurseries	Dark orange	H: 20 W: 22	2021
	Plant/Flower Rating May:	2.4 / 1.0	Comments:	Decent consistent growth, somewhat small but very uniform	
	Plant/Flower Rating June:	2.4 / 1.0	Comments:	Buds, no open flowers, fifty percent loss, good uniformity	
	Plant/Flower Rating July:	3.5 / 3.3	Comments:	Spotty overwintering, missing plants, fifty percent loss, anemone type flower, lots of flowers, beautiful blooms and uniformity, cool bloom structure	
	# Planted: 16	Plant/Flower Rating Aug:	4.2 / 4.3	Comments:	Unique, fifty percent loss, starting to see some lodging, faded blooms are a dull but new ones are vibrant
Survival: 56.3%	Plant/Flower Rating Sept:	3.3 / 3.3	Comments:	Lodging, fifty percent loss, looking messy from lodging blooms, interesting bloom structure	
Echinacea	PRIMA™ Saffron	Terra Nova Nurseries	Light magenta	H: 18 W: 20.5	2021
	Plant/Flower Rating May:	1.8 / 0.2	Comments:	One good plant, the rest are tiny	
	Plant/Flower Rating June:	1.8 / 0.2	Comments:	Poor winter survival, only one plant	
	Plant/Flower Rating July:	2.8 / 1.3	Comments:	Lots of buds on one plant, fun different shades of color	
	# Planted: 16	Plant/Flower Rating Aug:	3.7 / 3.8	Comments:	One plant, not very saffron, one is orange and one is pink ombre, tall flower stems
Survival: 12.5%	Plant/Flower Rating Sept:	3.0 / 2.0	Comments:	Not saffron, healthy foliage, most of the flowers are falling over, one very vigorous plant with great density and one much smaller plant	
Echinacea	SunMagic Vintage Fuschia	Flamingo Holland / Bull Breeding	Light purple	H: 19 W: 15.5	2021
	Plant/Flower Rating May:	4.0 / 0.2	Comments:	Excellent dense growth, great uniformity, big	
	Plant/Flower Rating June:	4.0 / 0.2	Comments:	Just buds, full plants, slightly inconsistent, excellent density, exceptional size	
	Plant/Flower Rating July:	4.3 / 2.8	Comments:	Loads of flowers, smaller ray florets, lots of bees, not uniform heights	
	# Planted: 18	Plant/Flower Rating Aug:	4.7 / 4.8	Comments:	Couldn't ask for more, series not uniform, exceptional bloom coverage, good uniformity on this variety
Survival: 88.9%	Plant/Flower Rating Sept:	4.0 / 4.3	Comments:	Opening up slightly, no health concerns	
Echinacea	SunMagic Vintage Lavender	Flamingo Holland / Bull Breeding	Light purple	H: 14 W: 12	2021
	Plant/Flower Rating May:	2.6 / 0.2	Comments:	Good dense growth, looking lovely, uniform	
	Plant/Flower Rating June:	2.6 / 0.2	Comments:	Smaller growth habit, forty percent loss, wonderfully dense, slightly inconsistent	
	Plant/Flower Rating July:	3.0 / 1.8	Comments:	Forty percent loss, more uneven growth habit, nice shape	
	# Planted: 18	Plant/Flower Rating Aug:	3.5 / 4.2	Comments:	Missing plants, series not uniform, forty percent loss, older blooms are a bit faded, good bloom coverage, more pink than lavender
Survival: 50.0%	Plant/Flower Rating Sept:	3.3 / 3.3	Comments:	Forty percent loss, old blooms are a faded color, new flowers are blooming at a shorter height than the old ones, some slightly yellowing foliage	

*Height and width measurements in centimeters.

Rating Scale: 5=Excellent, 4=Good, 3=Average, 2=Below Average, 1=Poor, 0=Dead/None. Average ratings based on evaluations by Perennial subcommittee members.

Percent survived is based on plants surviving from initial planting.

Class of 2021 Size, Data and Comments for 2022

Genus	Common Name	Company	Color	Height and Width* on 10/13	Year Planted
Echinacea	SunMagic Vintage Pink	Flamingo Holland / Bull Breeding	Pink	H: 19 W: 16.5	2021
	Plant/Flower Rating May:	2.4 / 0.2	Comments:	Smallest of the series but consistent	
	Plant/Flower Rating June:	2.4 / 0.2	Comments:	Low vigor, uneven growth habit, mid-sized	
	Plant/Flower Rating July:	3.0 / 1.5	Comments:	Uneven habit, not many buds are open by the end of the month	
# Planted:	18	Plant/Flower Rating Aug:	4.0 / 3.8	Comments:	Very flat flower face!, series not uniform, lots of gorgeous bright blooms, inconsistent heights
Survival:	77.8%	Plant/Flower Rating Sept:	3.3 / 4.0	Comments:	Blooms are still bright pink, a great looking flower, blooms are nice and flat
Echinacea	SunMagic Vintage Ruby	Flamingo Holland / Bull Breeding	Red	H: 13 W: 13.5	2021
	Plant/Flower Rating May:	2.2 / 0.2	Comments:	Inconsistent, most are weak	
	Plant/Flower Rating June:	2.2 / 0.2	Comments:	Only six plants, small, inconsistent	
	Plant/Flower Rating July:	2.8 / 0.8	Comments:	Missing plants, being hidden by neighboring plant, only one plant in bloom, smaller and not uniform	
# Planted:	18	Plant/Flower Rating Aug:	3.3 / 4.0	Comments:	Uneven, series not uniform, beautiful vibrant bloom color, inconsistent heights and bloom coverage
Survival:	38.9%	Plant/Flower Rating Sept:	3.0 / 4.0	Comments:	Chlorotic, not very tall flower stems
Echinacea	SunMagic Vintage White	Flamingo Holland / Bull Breeding	White	H: 15 W: 11.5	2021
	Plant/Flower Rating May:	3.8 / 0.2	Comments:	Excellent dense growth, uniform, exceptional, big	
	Plant/Flower Rating June:	3.8 / 0.2	Comments:	Just buds, excellent size and density, slightly inconsistent	
	Plant/Flower Rating July:	4.0 / 2.8	Comments:	Loads of blooms, tons of bees	
# Planted:	18	Plant/Flower Rating Aug:	4.2 / 4.3	Comments:	Series not uniform, great bloom uniformity, varying plant heights, tons of buds great bloom coverage
Survival:	77.8%	Plant/Flower Rating Sept:	3.0 / 3.0	Comments:	About a third of the blooms are spent, some slightly yellowing foliage
Echinacea	Sweet Sandia	Terra Nova Nurseries	Pink light green bicolor	H: 25 W: 24.5	2021
	Plant/Flower Rating May:	2.8 / 0.2	Comments:	Good dense growth, a bit inconsistent but great size and density on the big ones	
	Plant/Flower Rating June:	2.8 / 0.2	Comments:	Non-uniform growth, more vigorous plants, great height and density on the tall ones, lots of buds	
	Plant/Flower Rating July:	3.5 / 3.0	Comments:	Nice bicolor flower, uneven habit, beautiful blooms, tons of blooms and buds	
# Planted:	16	Plant/Flower Rating Aug:	4.2 / 4.2	Comments:	Unique, not a fan of bicolor but good plant, very irregular heights, flowers are blooming at different heights on individual plants, gorgeous blooms, faded blooms are purple in color, opening up a bit
Survival:	75.0%	Plant/Flower Rating Sept:	3.3 / 3.7	Comments:	Lodging, looking somewhat messy from flopping blooms
Echinacea purpurea	Pollnation Mix	Benary+	Multicolor white, yellow, purple	H: 27 W: 15	2021
	Plant/Flower Rating May:	3.0 / 0.8	Comments:	Very inconsistent but good growth	
	Plant/Flower Rating June:	3.0 / 0.8	Comments:	Yellow and white, great height and density, somewhat inconsistent, some chlorosis	
	Plant/Flower Rating July:	3.5 / 2.3	Comments:	Uneven in height due to color, great bloom color combo	
# Planted:	18	Plant/Flower Rating Aug:	4.2 / 4.2	Comments:	Good mix, the purple looks out of place among the yellow and white, very irregular heights, good bloom coverage
Survival:	72.2%	Plant/Flower Rating Sept:	3.3 / 3.7	Comments:	Nice long flower stems great for cut flowers

*Height and width measurements in centimeters.

Rating Scale: 5=Excellent, 4=Good, 3=Average, 2=Below Average, 1=Poor, 0=Dead/None. Average ratings based on evaluations by Perennial subcommittee members.

Percent survived is based on plants surviving from initial planting.

Class of 2021 Size, Data and Comments for 2022

Genus	Common Name	Company	Color	Height and Width* on 10/13	Year Planted
Eupatorium	Eupatorium Little-Pye	Dümmen Orange	Pink	H: 54 W: 53.5	2021
	Plant/Flower Rating May:	3.0 / 0.2	Comments:	Small, decent growth, pretty inconsistent	
	Plant/Flower Rating June:	3.0 / 0.2	Comments:	Interesting foliage, chlorotic, some flower buds starting, inconsistent sizes, good height	
	Plant/Flower Rating July:	4.3 / 1.3	Comments:	Uniform, buds but no flowers yet, great height	
# Planted: 12	Plant/Flower Rating Aug:	4.8 / 4.7	Comments:	Vigorous, fabulous, strong, five feet tall, buds starting to turn pink, nice dark stems, excellent height, lovely pink bud color, buds just starting to open by mid August	
Survival: 100.0%	Plant/Flower Rating Sept:	4.7 / 4.7	Comments:	Five feet tall, excellent flower coverage, some stalks are leaning from irrigation but no lodging yet	
Festuca valesiaca	Buddy Blue	Benary+	n/a	H: 14 W: 24.5	2021
	Plant/Flower Rating May:	4.2 / 3.6	Comments:	Lovely growth, good shape, slightly inconsistent but look great overall	
	Plant/Flower Rating June:	4.2 / 3.6	Comments:	Not uniform in height, getting more vertical growth, looking good	
	Plant/Flower Rating July:	4.0 / 4.5	Comments:	Irregular heights but nice, lots of seed heads, attractive, seed heads are browning but not unattractively	
# Planted: 24	Plant/Flower Rating Aug:	4.2 / 4.3	Comments:	Many inflorescences, the plant is mostly brown seed heads now but still has pretty blue foliage, not much flopping or opening up	
Survival: 100.0%	Plant/Flower Rating Sept:	3.3 / 2.0	Comments:	Lodging, there is less blue foliage then there are beige seed heads, looking good though, some plants are declining with only brown seed heads left	
Gaillardia	SpinTop Mariachi Copper Sun	Dümmen Orange	Orange w/ yellow edge	H: 13 W: 25.5	2021
	Plant/Flower Rating May:	3.0 / 0.6	Comments:	Good growth so far, a bit inconsistent	
	Plant/Flower Rating June:	3.0 / 0.6	Comments:	Overwintered about fifty percent, just coming into bloom, ten percent loss, good shape, mostly uniform	
	Plant/Flower Rating July:	3.8 / 4.0	Comments:	Pretty double flower, ten percent loss, lots of flowers, dwarfer mounded habit, great size, lots of blooms and buds	
# Planted: 15	Plant/Flower Rating Aug:	4.0 / 3.8	Comments:	Somewhat floppy, ten percent loss, very full foliage, blooms are declining slightly but there are lots of buds, some portions of plants are declining	
Survival: 100.0%	Plant/Flower Rating Sept:	2.7 / 3.0	Comments:	Ten percent loss, has more declining plants than Orange Halo Imp	
Gaillardia	SpinTop Orange Halo Imp	Dümmen Orange	Red w/ yellow edge	H: 14 W: 16	2021
	Plant/Flower Rating May:	2.6 / 0.4	Comments:	Decent growth, good uniformity	
	Plant/Flower Rating June:	2.6 / 0.4	Comments:	Overwintered about fifty percent, good shape, mostly uniform, some buds, just starting to bloom at the end of the month	
	Plant/Flower Rating July:	3.3 / 3.3	Comments:	Remaining plants look great but many are missing, fifty percent loss, lower more bush forming habit, good foliage and flower density, lots of blooms and buds	
# Planted: 15	Plant/Flower Rating Aug:	3.0 / 3.5	Comments:	Plants missing, browning, plants opening up, fifty percent loss, blooms are slowing down, irregular sizes, some portions of plants are declining	
Survival: 66.7%	Plant/Flower Rating Sept:	3.0 / 3.7	Comments:	Fifty percent loss, still getting buds, inconsistent heights, less plants are decline than Mariachi Copper Sun	

*Height and width measurements in centimeters.

Rating Scale: 5=Excellent, 4=Good, 3=Average, 2=Below Average, 1=Poor, 0=Dead/None. Average ratings based on evaluations by Perennial subcommittee members.

Percent survived is based on plants surviving from initial planting.

Class of 2021 Size, Data and Comments for 2022

Genus	Common Name	Company	Color	Height and Width* on 10/13	Year Planted
Geum	TEMPO™ Rose	Terra Nova Nurseries	Dark pink	H: 10 W: 13.5	2021
	Plant/Flower Rating May:	3.6 / 3.2	Comments:	Great bushy and mounded growth, plenty of beautiful flowers, exceptional plant	
	Plant/Flower Rating June:	3.6 / 3.2	Comments:	Beautiful, done blooming, dying out, severe lodging in half, overall looking unhealthy	
	Plant/Flower Rating July:	1.8 / 1.0	Comments:	Too wet, some rotting, past flower, only two plants left, only two are alive now, there's some tiny new growth on the dead ones	
	# Planted: 18	Plant/Flower Rating Aug:	2.3 / 0.8	Comments:	Lots of plants missing, unhealthy but still alive, the surviving one is looking healthier than it was
Survival: 88.9%	Plant/Flower Rating Sept:	1.3 / 1.0	Comments:	Browning leaves on the remaining plant, some chlorotic new growth on two of the dead plants	
Harpochloa falx	'Compact Black' FREEDA	Plant Select®	Black	H: 29 W: 31	2021
	Plant/Flower Rating May:	2.6 / 0.8	Comments:	Haven't taken off yet, looking sparse	
	Plant/Flower Rating June:	2.6 / 0.8	Comments:	Some scorch on leaves, not looking great yet, getting attractive seed heads	
	Plant/Flower Rating July:	3.5 / 3.8	Comments:	Scorched foliage, seedheads not real black yet, very uniform and healthy except for one, looking good	
	# Planted: 10	Plant/Flower Rating Aug:	4.0 / 3.8	Comments:	Seed heads starting to turn grey, not opening up or flopping
Survival: 90.0%	Plant/Flower Rating Sept:	4.0 / 2.3	Comments:	Looking healthy, eyebrows are curling and greying but not black yet, eyebrows are getting thin and stringy	
Helenium autumnale	HayDay™ Yellow	Syngenta	Yellow	H: 30 W: 31	2021
	Plant/Flower Rating May:	2.0 / 0.2	Comments:	Smallest of the series	
	Plant/Flower Rating June:	2.0 / 0.2	Comments:	Few overwintered, chlorotic, only three surviving, non uniform growth, poor survival, eighty percent loss, the survivors are on the small side	
	Plant/Flower Rating July:	2.8 / 0.0	Comments:	Spotty overwintering, remaining plants are vigorous, eighty percent loss, uniform but small, some buds	
	# Planted: 10	Plant/Flower Rating Aug:	3.5 / 3.7	Comments:	Some missing plants, eighty percent loss, lots of buds and blooms, not as vigorous or striking as other heleniums
Survival: 30.0%	Plant/Flower Rating Sept:	3.7 / 4.0	Comments:	Eighty percent loss, somewhat inconsistent heights, complete flower coverage, spent blooms are a bit messier than the other HayDay Heleniums	
Heuchera	Carnival Burgundy Blast	Darwin Perennials	Pink	H: 11 W: 18	2021
	Plant/Flower Rating May:	4.6 / 4.2	Comments:	Exceptional plant, gorgeous color, perfectly uniform and tall	
	Plant/Flower Rating June:	4.6 / 4.2	Comments:	Healthy, consistent, vigorous light purple foliage, perfect, beautiful color, exceptional size and uniformity, lots of blooms by the end of the month	
	Plant/Flower Rating July:	5.0 / 4.8	Comments:	Vigorous, dainty small flower, perfect, huge, lots of blooms	
	# Planted: 16	Plant/Flower Rating Aug:	5.0 / 4.2	Comments:	Some foliage turning slightly green, healthy, vigorous, large
Survival: 100.0%	Plant/Flower Rating Sept:	4.3 / 2.7	Comments:	Some foliage damage probably from slugs, sending up some new flower stalks	

*Height and width measurements in centimeters.

Rating Scale: 5=Excellent, 4=Good, 3=Average, 2=Below Average, 1=Poor, 0=Dead/None. Average ratings based on evaluations by Perennial subcommittee members.

Percent survived is based on plants surviving from initial planting.

Class of 2021 Size, Data and Comments for 2022

Genus	Common Name	Company	Color	Height and Width* on 10/13	Year Planted
Heuchera	Carnival Cinnamon Stick	Darwin Perennials	Light pink	H: 12 W: 20.5	2021
	Plant/Flower Rating May:	4.6 / 3.2	Comments:	Exceptional plant, gorgeous color, perfectly uniform and tall	
	Plant/Flower Rating June:	4.6 / 3.2	Comments:	Very full plants, perfect, beautiful color, exceptional size and uniformity, lots of blooms by the end of the month, some attractive variety in leaf color	
	Plant/Flower Rating July:	5.0 / 4.3	Comments:	Vigorous, dainty small flower, perfect, huge, lots of blooms	
# Planted: 16	Plant/Flower Rating Aug:	4.8 / 3.5	Comments:	Half the foliage is green and half is reddish, healthy, vigorous, large	
Survival: 87.5%	Plant/Flower Rating Sept:	4.3 / 4.0	Comments:	Some foliage damage probably from slugs, great variety in foliage color from bright red to light green, more blooms than Burgundy Blast	
Heuchera	GRANDE™ Amethyst	Terra Nova Nurseries	Insignificant	H: 11 W: 17.5	2021
	Plant/Flower Rating May:	4.2 / 0.2	Comments:	Fabulous size, great uniformity, wonderful color	
	Plant/Flower Rating June:	4.2 / 0.2	Comments:	No flowers, great deep purple foliage, great uniformity	
	Plant/Flower Rating July:	5.0 / 0.0	Comments:	Beautiful foliage, great size, decent uniformity, great density and color	
# Planted: 18	Plant/Flower Rating Aug:	4.8 / 0.0	Comments:	Full dense foliage, mostly uniform sizes	
Survival: 100.0%	Plant/Flower Rating Sept:	5.0 / 0.0	Comments:	Some marginal foliage damage possibly from slugs, perfect uniformity except for one slightly stunted plant	
Heuchera	GRANDE™ Black	Terra Nova Nurseries	Insignificant	H: 10 W: 13	2021
	Plant/Flower Rating May:	2.2 / 0.2	Comments:	Very inconsistent row, small	
	Plant/Flower Rating June:	2.2 / 0.2	Comments:	Died out, about seventy percent survival, inconsistent sizes	
	Plant/Flower Rating July:	2.8 / 0.0	Comments:	Many plants are missing, some loss, four dead, irregular densities, overall not very dense, pretty foliage	
# Planted: 18	Plant/Flower Rating Aug:	2.8 / 0.3	Comments:	Many missing plants, not very black, not vigorous, not much new growth all season	
Survival: 66.7%	Plant/Flower Rating Sept:	3.0 / 0.0	Comments:	Great foliage colors, some foliage damage possibly from slugs	
Heuchera	Ruby Tuesday	Terra Nova Nurseries	White	H: 6.5 W: 13	2021
	Plant/Flower Rating May:	4.0 / 2.4	Comments:	Very uniform, great color, starting to bloom at the end of the month	
	Plant/Flower Rating June:	4.0 / 2.4	Comments:	All alive, two tones on foliage, some are lighter than others, lovely blooms, inconsistent sizes	
	Plant/Flower Rating July:	4.3 / 3.3	Comments:	Little irregular, nice foliage color, colors and sizes vary just a bit	
# Planted: 18	Plant/Flower Rating Aug:	4.7 / 2.8	Comments:	Nice multicolored foliage, mostly uniform	
Survival: 100.0%	Plant/Flower Rating Sept:	4.0 / 0.3	Comments:	Pretty uniform, interesting color combo in the vegetation, some leaf damage possibly from slugs	
Heuchera x villosa	Big Top Caramel Apple	Darwin Perennials	White	H: 19 W: 18.5	2021
	Plant/Flower Rating May:	4.4 / 0.6	Comments:	Good looking plant, unexceptional color, excellent uniformity	
	Plant/Flower Rating June:	4.4 / 0.6	Comments:	Vigorous, irregular heights, very large foliage, bronze leaf, excellent size, almost all blooms were done by the end of the month	
	Plant/Flower Rating July:	5.0 / 2.0	Comments:	Very vigorous, good foliage, huge, blooms are done by the end of the month	
# Planted: 16	Plant/Flower Rating Aug:	4.8 / 2.8	Comments:	Excellent for full sun, great tolerance, vigorous, mostly green foliage, looks to be some interveinal necrosis possibly from sunburn	
Survival: 100.0%	Plant/Flower Rating Sept:	4.7 / 2.3	Comments:	Vigorous, blooms are done, massive plant, some foliage damage possible from slugs, foliage is getting a bizarre light yellow/brown/green color that's quite interesting and attractive probably from sunburn	

*Height and width measurements in centimeters.

Rating Scale: 5=Excellent, 4=Good, 3=Average, 2=Below Average, 1=Poor, 0=Dead/None. Average ratings based on evaluations by Perennial subcommittee members.

Percent survived is based on plants surviving from initial planting.

Class of 2021 Size, Data and Comments for 2022

Genus	Common Name	Company	Color	Height and Width* on 10/13	Year Planted
Hibiscus	Summer Spice® Cordon Bleu™	J. Berry Nursery	Lilac w/ red eye	H: 62 W: 56	2021
	Plant/Flower Rating May:	2.4 / 0.2	Comments:	Not all plants broke dormancy by the end of the month and those that did were very small	
	Plant/Flower Rating June:	2.4 / 0.2	Comments:	Two plants have low vigor, more delicate thinner foliage, small, fairly inconsistent heights	
	Plant/Flower Rating July:	3.8 / 0.0	Comments:	No flowers yet, very tall at four or five feet, lots of buds, fairly inconsistent heights	
	# Planted: 6	Plant/Flower Rating Aug:	3.8 / 2.7	Comments:	Still in bud stage, vigorous, irregular height, great color, some noticeable Japanese beetle damage, pretty blooms, love the color combo in the blooms, good amount of blooms
Survival: 100.0%	Plant/Flower Rating Sept:	3.7 / 3.0	Comments:	Still has lots of buds, some flopping probably from overhead irrigation	
Hibiscus x moscheutos	Rose Souffle™	J. Berry Nursery	Pink w/ red eye	H: 57 W: 41	2021
	Plant/Flower Rating May:	3.0 / 0.2	Comments:	All plants broke dormancy by the end of the month, small, inconsistent heights	
	Plant/Flower Rating June:	3.0 / 0.2	Comments:	Purple veins in foliage, varying heights and densities	
	Plant/Flower Rating July:	3.8 / 0.8	Comments:	Purple veins in foliage, cool foliage color, has a couple Japanese beetles	
	# Planted: 4	Plant/Flower Rating Aug:	4.0 / 1.8	Comments:	Still in bud stage, vigorous growth, noticeable Japanese beetle damage, great blooms, nice dark foliage
Survival: 100.0%	Plant/Flower Rating Sept:	3.7 / 4.0	Comments:	Good dark foliage, lots of blooms, flopping a bit probably from irrigation	
Hibiscus x moscheutos	Vincotto™	J. Berry Nursery	Pink	H: 42 W: 34	2021
	Plant/Flower Rating May:	3.4 / 0.2	Comments:	All plants have broken dormancy, got about a foot tall by the end of the month	
	Plant/Flower Rating June:	3.4 / 0.2	Comments:	More delicate thinner flower, great density, some inconsistent heights	
	Plant/Flower Rating July:	4.0 / 0.0	Comments:	No flowers yet, little purple in foliage, lots of buds, decent consistency	
	# Planted: 4	Plant/Flower Rating Aug:	3.5 / 3.7	Comments:	Flowers curled in, lower leaf discoloration, great color, flowers are very cupped and seem to fall inward, lots of blooms, short, some red leaf margins
Survival: 100.0%	Plant/Flower Rating Sept:	2.3 / 1.7	Comments:	Very unhealthy, red margins and interveinal chlorosis, almost entirely chlorotic	
Iberis sempervirens	Snow Flurries	Benary+	White	H: 10 W: 15	2021
	Plant/Flower Rating May:	3.8 / 2.6	Comments:	Lovely plant, good shape, wonderful blooms, a little inconsistent but healthy	
	Plant/Flower Rating June:	3.8 / 2.6	Comments:	Done blooming, good uniformity, had lots of blooms	
	Plant/Flower Rating July:	4.0 / 1.8	Comments:	Past flower, done blooming, pretty uniform	
	# Planted: 18	Plant/Flower Rating Aug:	3.2 / 0.7	Comments:	Slightly irregular growth habits, looking healthier than it did
Survival: 100.0%	Plant/Flower Rating Sept:	2.7 / 1.0	Comments:	Chlorotic, looking unhealthy, not much new growth, some dead foliage	
Kniphofia	Poco Citron	Terra Nova Nurseries	White w/ light green tops	H: 29 W: 24.5	2021
	Plant/Flower Rating May:	3.6 / 0.2	Comments:	Good uniform growth, looking healthy	
	Plant/Flower Rating June:	3.6 / 0.2	Comments:	No flowers yet all foliage, great uniformity	
	Plant/Flower Rating July:	4.5 / 2.3	Comments:	Attractive foliage, lots of lemon yellow flowers, looking gorgeous	
	# Planted: 10	Plant/Flower Rating Aug:	4.7 / 2.5	Comments:	Almost past flowering, few new flowers coming
Survival: 100.0%	Plant/Flower Rating Sept:	4.3 / 2.7	Comments:	Reblooming, very full and dense foliage, no health concerns	

*Height and width measurements in centimeters.

Rating Scale: 5=Excellent, 4=Good, 3=Average, 2=Below Average, 1=Poor, 0=Dead/None. Average ratings based on evaluations by Perennial subcommittee members.

Percent survived is based on plants surviving from initial planting.

Class of 2021 Size, Data and Comments for 2022

Genus	Common Name	Company	Color	Height and Width* on 10/13	Year Planted	
Lamium	Orchid Frost Grande	PlantHaven International, Inc.	Purple	H: 8 W: 49.5	2021	
	Plant/Flower Rating May:	4.2 / 3.4	Comments:	Pretty consistent, love the foliage		
	Plant/Flower Rating June:	4.2 / 3.4	Comments:	Nice vigorous plants, getting more vertical growth, beautiful blooms		
	Plant/Flower Rating July:	4.8 / 4.8	Comments:	Nice flower and growth habit, healthy foliage, still plenty of blooms		
	# Planted: 10	Plant/Flower Rating Aug:	4.7 / 3.2	Comments:	Still has some nice blooms, great foliage, great spread, healthy	
	Survival: 100.0%	Plant/Flower Rating Sept:	4.7 / 4.0	Comments:	Very full and dense, still blooming, great plant, looked the same almost all season	
Lavandula	Lavenzine Elegance	Pacific Plug and Liner	Purple	H: 27 W: 14	2021	
	Plant/Flower Rating May:	3.4 / 1.8	Comments:	Small growth so far, great round shape, consistent growth		
	Plant/Flower Rating June:	3.4 / 1.8	Comments:	Uniform plants, not super vigorous		
	Plant/Flower Rating July:	4.0 / 4.3	Comments:	Nice, compact, lots of flowers, lots of bees, looking good		
	# Planted: 10	Plant/Flower Rating Aug:	4.0 / 3.3	Comments:	Past prime, some chlorosis, very uniform vegetative growth and bloom coverage, blooms were mostly done by the end of the month	
	Survival: 100.0%	Plant/Flower Rating Sept:	3.3 / 3.3	Comments:	Some chlorosis, pretty good size	
Lavandula angustifolia	Scent™ Blue	Benary+	Purple	H: 19 W: 15.5	2021	
	Plant/Flower Rating May:	2.2 / 1.4	Comments:	Not vigorous, inconsistent row		
	Plant/Flower Rating June:	2.2 / 1.4	Comments:	Possibly too wet, some dieback, forty percent loss, small, poor		
	Plant/Flower Rating July:	3.0 / 2.3	Comments:	Cute but many are missing, forty percent loss, not as vigorous, good flowers, irregular sizes		
	# Planted: 18	Plant/Flower Rating Aug:	3.2 / 2.3	Comments:	Forty percent loss, good healthy foliage, inconsistent sizes	
	Survival: 72.2%	Plant/Flower Rating Sept:	3.7 / 3.0	Comments:	Forty percent loss, decent amount of blooms, no chlorosis	
Leucanthemum	AMAZING DAISIES® 'Banana Cream II'	Walters Gardens, Inc. / Proven Winners®	White and light yellow	H: 11 W: 14	2021	
	Plant/Flower Rating May:	2.4 / 0.2	Comments:	Inconsistent row but pretty good growth, some chlorosis on one plant		
	Plant/Flower Rating June:	2.4 / 0.2	Comments:	Not blooming yet, fifty percent loss, very inconsistent heights, slightly chlorotic		
	Plant/Flower Rating July:	4.0 / 3.8	Comments:	Many didn't over winter, fifty percent loss, not really banana, some blooms are white but most are a fun yellow, inconsistent height		
	# Planted: 6	Plant/Flower Rating Aug:	3.2 / 1.7	Comments:	Not showing well, fifty percent loss, inconsistent sizes, blooms about done by mid August	
	Survival: 100.0%	Plant/Flower Rating Sept:	1.7 / 1.0	Comments:	Fifty percent loss, blooms are done, looking somewhat unhealthy, not super uniform	
Leucanthemum	Mt. Hood	Terra Nova Nurseries	White	H: 10 W: 16	2021	
	Plant/Flower Rating May:	2.2 / 0.6	Comments:	Inconsistent growth in the row, lots of chlorosis		
	Plant/Flower Rating June:	2.2 / 0.6	Comments:	Chlorotic, non-uniform, just starting to bloom		
	Plant/Flower Rating July:	2.8 / 3.3	Comments:	Chlorosis, non-uniform, uneven habit, past prime, different bloom structures on different plants		
	# Planted: 7	Plant/Flower Rating Aug:	2.8 / 0.5	Comments:	A little past flowering, chlorotic, non-uniform, somewhat messy foliage, hasn't recovered from deadheading yet	
	Survival: 85.7%	Plant/Flower Rating Sept:	2.7 / 0.0	Comments:	Chlorotic, non uniform, some holes in foliage maybe from a pest but otherwise healthy	

*Height and width measurements in centimeters.

Rating Scale: 5=Excellent, 4=Good, 3=Average, 2=Below Average, 1=Poor, 0=Dead/None. Average ratings based on evaluations by Perennial subcommittee members.

Percent survived is based on plants surviving from initial planting.

Class of 2021 Size, Data and Comments for 2022

Genus	Common Name	Company	Color	Height and Width* on 10/13	Year Planted
Leucanthemum	Other Madonna	Keift Seed	White	H: 11 W: 14.5	2021
	Plant/Flower Rating May:	3.4 / 1.0	Comments:	Very inconsistent but good growth	
	Plant/Flower Rating June:	3.4 / 1.0	Comments:	Lots of buds, great height and density, somewhat inconsistent	
	Plant/Flower Rating July:	4.0 / 4.0	Comments:	Loads of flowers, beautiful shape and density	
# Planted: 18	Plant/Flower Rating Aug:	3.7 / 0.8	Comments:	Past flowering, just cut back, not recovered from deadheading yet, very few new buds	
Survival: 72.2%	Plant/Flower Rating Sept:	3.0 / 0.3	Comments:	Healthy, inconsistent heights, a few new buds	
Leucanthemum maximum	Western Star™ Libra	Syngenta	White	H: 8 W: 11	2021
	Plant/Flower Rating May:	3.0 / 0.8	Comments:	Two are excellent and two are tiny,	
	Plant/Flower Rating June:	3.0 / 0.8	Comments:	Only three survived, inconsistent densities, lots of buds	
	Plant/Flower Rating July:	3.5 / 4.3	Comments:	Nice cream color on back of buds, almost done blooming, great flower coverage on two of the three	
# Planted: 10	Plant/Flower Rating Aug:	2.7 / 0.0	Comments:	Just cut back, a couple buds, still recovering from deadheading	
Survival: 40.0%	Plant/Flower Rating Sept:	1.3 / 0.3	Comments:	Nice dense new growth from crown, pretty uniform, not vigorous	
Leucanthemum maximum	Western Star™ Scorpio	Syngenta	White	H: 4 W: 4.75	2021
	Plant/Flower Rating May:	2.4 / 1.6	Comments:	Small growth so far, smaller than Libra	
	Plant/Flower Rating June:	2.4 / 1.6	Comments:	Low vigor, only four survived, on the smaller side	
	Plant/Flower Rating July:	2.3 / 2.8	Comments:	Poor survival, some dying, weak plants, low vigor, declining sharply by the end of the month	
# Planted: 10	Plant/Flower Rating Aug:	1.0 / 0.0	Comments:	Only one plant, very unhealthy but some new growth from crown	
Survival: 40.0%	Plant/Flower Rating Sept:	0.7 / 0.0	Comments:	One plant only, new growth from crown is very small, not vigorous	
Lupinus x	Beefeater	Gulley Greenhouse / Eason Horticulture Resoucrs	Red	H: 11.5 W: 21.5	2021
	Plant/Flower Rating May:	4.6 / 4.2	Comments:	Good growth, purple leaf edges, looks great, lovely foliage, fabulous blooms	
	Plant/Flower Rating June:	4.6 / 4.2	Comments:	Stunning, perfect, excellent, wow, vibrant color, many blooms, very eye catching red, almost done blooming, absolutely gorgeous, blooms still opening	
	Plant/Flower Rating July:	4.8 / 3.3	Comments:	Strong, past flowering, only second flowering, a couple Japanese beetles, not much beetle damage	
# Planted: 18	Plant/Flower Rating Aug:	4.3 / 0.0	Comments:	Past flowering, chlorotic, foliage is being eaten by something, have seen the occasional earwig and Japanese beetle on the plant	
Survival: 94.4%	Plant/Flower Rating Sept:	2.3 / 0.3	Comments:	Chlorotic, lots of burned leaf margins	
Monarda didyma	Bee-Mine™ Lavender	Darwin Perennials	Lilac	H: 19 W: 17.5	2021
	Plant/Flower Rating May:	2.6 / 0.2	Comments:	Small growth so far, uniform	
	Plant/Flower Rating June:	2.6 / 0.2	Comments:	No flowers yet, somewhat uniform	
	Plant/Flower Rating July:	2.8 / 0.8	Comments:	Twenty percent loss, no mildew yet, has good uniformity now, lots of buds, most buds are open	
# Planted: 10	Plant/Flower Rating Aug:	4.2 / 4.8	Comments:	Twenty percent loss, exceptional flower coverage, looking more uniform in height	
Survival: 90.0%	Plant/Flower Rating Sept:	3.0 / 1.3	Comments:	Twenty percent loss, secondary blooms are about done, no health concerns	

*Height and width measurements in centimeters.

Rating Scale: 5=Excellent, 4=Good, 3=Average, 2=Below Average, 1=Poor, 0=Dead/None. Average ratings based on evaluations by Perennial subcommittee members.

Percent survived is based on plants surviving from initial planting.

Class of 2021 Size, Data and Comments for 2022

Genus	Common Name	Company	Color	Height and Width* on 10/13	Year Planted	
Monarda didyma	Bee-Mine™ Pink	Darwin Perennials	Pink	H: 19 W: 15.5	2021	
	Plant/Flower Rating May:	2.2 / 0.2	Comments:	Small growth so far, somewhat inconsistent		
	Plant/Flower Rating June:	2.2 / 0.2	Comments:	Mounded habit, no flowers yet, somewhat uniform, portions of chlorosis		
	Plant/Flower Rating July:	2.8 / 1.0	Comments:	Ten percent loss, more uniform, pink flower, uniform heights but not widths, lots of buds but not many are open		
	# Planted: 10	Plant/Flower Rating Aug:	4.3 / 4.2	Comments:	So many flowers!, ten percent loss, exceptional bloom coverage, looking more uniform, vibrant blooms	
	Survival: 90.0%	Plant/Flower Rating Sept:	3.0 / 0.7	Comments:	Ten percent loss, no new buds since deadheading	
Monarda didyma	Bee-Mine™ Red	Darwin Perennials	Magenta	H: 20 W: 23.5	2021	
	Plant/Flower Rating May:	2.2 / 0.2	Comments:	Very inconsistent row		
	Plant/Flower Rating June:	2.2 / 0.2	Comments:	Very uneven growth, no flowers yet		
	Plant/Flower Rating July:	2.5 / 2.0	Comments:	Some missing, fifty percent loss, uneven habit, more red, buds starting to open, good bloom coverage		
	# Planted: 10	Plant/Flower Rating Aug:	3.8 / 4.2	Comments:	Uneven growth, fifty percent loss, irregular sizes, great bloom coverage, nice bright bloom color	
	Survival: 70.0%	Plant/Flower Rating Sept:	3.0 / 1.0	Comments:	Fifty percent loss, no new blooms since deadheading, inconsistent sizes	
Phlox	LUMINARY™ Backlight	Walters Gardens, Inc. / Proven Winners®	White	H: 24 W: 18	2021	
	Plant/Flower Rating May:	3.8 / 0.2	Comments:	Nice bushy growth, good height		
	Plant/Flower Rating June:	3.8 / 0.2	Comments:	No flowers yet, great height, a little inconsistent		
	Plant/Flower Rating July:	4.0 / 2.5	Comments:	Lots of flowers, good white, inconsistent heights		
	# Planted: 6	Plant/Flower Rating Aug:	4.5 / 4.3	Comments:	Clean white flowers, some blooms fading but still plenty of buds, slightly varying heights	
	Survival: 100.0%	Plant/Flower Rating Sept:	4.0 / 2.7	Comments:	Strong, starting to get some powdery mildew, the smallest of the Luminary series by quite a bit	
Phlox	Phlox Flame Lilac Star	Dümmen Orange	Purple white bicolor	H: 19 W: 12.5	2021	
	Plant/Flower Rating May:	3.6 / 1.0	Comments:	Good uniform growth, good height		
	Plant/Flower Rating June:	3.6 / 1.0	Comments:	A little yellowing on new growth, healthy, very uniform, great size		
	Plant/Flower Rating July:	4.0 / 2.3	Comments:	Still in bud stage, some blush pink mixed in, dark purple to light purple, uniform, attractive blooms, love the color combo, tons of flowers		
	# Planted: 18	Plant/Flower Rating Aug:	4.7 / 4.5	Comments:	Nice mix of colors, some reverting colors?, some blush pink mixed in, different colors are equally represented, blooms still looking great	
	Survival: 100.0%	Plant/Flower Rating Sept:	3.7 / 2.0	Comments:	Starting to get some severe powdery mildew, more powdery mildew than Flame Watermelon	
Phlox	Phlox Flame Watermelon	Dümmen Orange	Hot pink	H: 23 W: 12.5	2021	
	Plant/Flower Rating May:	3.6 / 1.0	Comments:	Good growth, getting some decent height		
	Plant/Flower Rating June:	3.6 / 1.0	Comments:	Just starting to flower, healthy, uniform, buds starting to form by the end of the month		
	Plant/Flower Rating July:	3.8 / 2.5	Comments:	Still in bud stage, seventy percent in bloom, bright pink flowers with great visual impact		
	# Planted: 18	Plant/Flower Rating Aug:	4.3 / 4.2	Comments:	Very vibrant flowers, great flower coverage	
	Survival: 94.4%	Plant/Flower Rating Sept:	3.7 / 2.3	Comments:	Starting to get some powdery mildew, getting some new growth and a few buds after deadheading but not too many	

*Height and width measurements in centimeters.

Rating Scale: 5=Excellent, 4=Good, 3=Average, 2=Below Average, 1=Poor, 0=Dead/None. Average ratings based on evaluations by Perennial subcommittee members.

Percent survived is based on plants surviving from initial planting.

Class of 2021 Size, Data and Comments for 2022

Genus	Common Name	Company	Color	Height and Width* on 10/13	Year Planted
Phlox paniculata	Ka-Pow® Soft Pink	Darwin Perennials	Light pink w/ dark eye	H: 17 W: 16	2021
	Plant/Flower Rating May:	3.0 / 0.3	Comments:	Very inconsistent growth in row, small	
	Plant/Flower Rating June:	3.0 / 0.3	Comments:	Not uniform in habit, uniformity and size are improving	
	Plant/Flower Rating July:	3.0 / 0.8	Comments:	Only fifty percent in bloom, irregular heights, some chlorosis on the biggest ones, inconsistent flowering	
# Planted: 15	Plant/Flower Rating Aug:	3.8 / 4.2	Comments:	Spent flowers look poor, one plant has hot pink blooms, nice flower color, great bloom coverage, inconsistent heights	
Survival: 46.7%	Plant/Flower Rating Sept:	3.3 / 3.7	Comments:	Pretty good uniformity aside from the one that is different and may have reverted	
Phlox paniculata	Super Ka-Pow™ Blue	Darwin Perennials	Pink w/ dark eye	H: 19 W: 12.5	2021
	Plant/Flower Rating May:	2.6 / 0.2	Comments:	Wildly inconsistent, not vigorous	
	Plant/Flower Rating June:	2.6 / 0.2	Comments:	Very uneven growth, non uniform	
	Plant/Flower Rating July:	3.3 / 0.8	Comments:	No powdery mildew, irregular height, non-uniform, fifty percent in bloom, some blooms, not a lot of buds, light pink purple color	
# Planted: 18	Plant/Flower Rating Aug:	4.0 / 4.5	Comments:	More pink than blue, non uniform, lots of great blooms, flower coverage isn't super uniform	
Survival: 44.4%	Plant/Flower Rating Sept:	3.7 / 4.0	Comments:	Not blue, non uniform, excellent flower coverage	
Phlox paniculata	Super Ka-Pow™ Coral	Darwin Perennials	Bright pink w/ dark eye	H: 21 W: 12	2021
	Plant/Flower Rating May:	2.2 / 0.2	Comments:	Wildly inconsistent, one perfect plant and the rest are uneven	
	Plant/Flower Rating June:	2.2 / 0.2	Comments:	Very uneven growth, non uniform	
	Plant/Flower Rating July:	2.3 / 1.0	Comments:	No powdery mildew, irregular height, non-uniform, very uneven growth habit, there are buds on the tallest ones	
# Planted: 18	Plant/Flower Rating Aug:	2.5 / 2.3	Comments:	Good flower color, chlorotic, non uniform, vibrant coral bloom color	
Survival: 33.3%	Plant/Flower Rating Sept:	2.3 / 3.3	Comments:	Non uniform, blooms are half spent by mid September	
Phlox paniculata	Sweet Summer® Compact Lilac with Eye	Syngenta	White very light purple bicolor	H: 23 W: 16.5	2021
	Plant/Flower Rating May:	3.0 / 0.2	Comments:	Inconsistent row but good height, great density	
	Plant/Flower Rating June:	3.0 / 0.2	Comments:	New foliage is more yellow, dense growth, varying heights	
	Plant/Flower Rating July:	3.5 / 2.5	Comments:	No powdery mildew, compact, nice light lilac color, not all buds open	
# Planted: 16	Plant/Flower Rating Aug:	4.2 / 4.3	Comments:	Reverting flower color?, some darker purple mixed in with the light lilac blooms, excellent bloom coverage, somewhat inconsistent heights	
Survival: 87.5%	Plant/Flower Rating Sept:	3.3 / 3.3	Comments:	Inconsistent heights, nice bloom color, blooms are on their way out, no powdery mildew	

*Height and width measurements in centimeters.

Rating Scale: 5=Excellent, 4=Good, 3=Average, 2=Below Average, 1=Poor, 0=Dead/None. Average ratings based on evaluations by Perennial subcommittee members.

Percent survived is based on plants surviving from initial planting.

Class of 2021 Size, Data and Comments for 2022

Genus	Common Name	Company	Color	Height and Width* on 10/13	Year Planted	
Phlox paniculata	Sweet Summer® Compact Pink with Eye	Syngenta	Light pink w/ dark eye	H: 19 W: 14.5	2021	
	Plant/Flower Rating May:	2.8 / 0.2	Comments:	Very inconsistent row, most have decent growth but some are tiny, some dark purple edges on new leaves		
	Plant/Flower Rating June:	2.8 / 0.2	Comments:	Just starting to flower, purple margins on new growth, very inconsistent heights		
	Plant/Flower Rating July:	3.5 / 3.0	Comments:	No powdery mildew, compact, less vigor, good pink color, smaller blooms, nice blooms		
	# Planted: 16	Plant/Flower Rating Aug:	3.3 / 4.2	Comments:	Great flower coverage, mostly uniform heights	
	Survival: 62.5%	Plant/Flower Rating Sept:	3.3 / 3.3	Comments:	No powdery mildew	
Phlox paniculata	Sweet Summer® Red	Syngenta	Multicolor hot pink, light purple	H: 23 W: 14.5	2021	
	Plant/Flower Rating May:	3.0 / 0.2	Comments:	Pretty consistent row, decent growth, some dark purple edges on new leaves		
	Plant/Flower Rating June:	3.0 / 0.2	Comments:	Inconsistent heights, inconsistent foliage color		
	Plant/Flower Rating July:	3.3 / 2.8	Comments:	No powdery mildew, compact, irregular foliage, some uneven habit, more purple, vibrant blooms, some inconsistent colors		
	# Planted: 16	Plant/Flower Rating Aug:	3.7 / 3.7	Comments:	Mixed colors, seedlings in bed?, not uniform, not red, inconsistent heights, excellent flower coverage, two distinct colors, the hot pink is mostly faded while the purple is not fading yet	
	Survival: 93.8%	Plant/Flower Rating Sept:	3.7 / 3.7	Comments:	Compact, blooms are on their way out, inconsistent heights, no powdery mildew	
Phlox paniculata	Sweet Summer® Snow White	Syngenta	White	H: 25 W: 19	2021	
	Plant/Flower Rating May:	2.8 / 0.2	Comments:	Four stunted plants but the rest have great growth		
	Plant/Flower Rating June:	2.8 / 0.2	Comments:	Irregular plant heights, just starting to flower		
	Plant/Flower Rating July:	4.0 / 3.8	Comments:	No powdery mildew, good white color, big beautiful blooms, inconsistent heights		
	# Planted: 16	Plant/Flower Rating Aug:	4.2 / 4.0	Comments:	Old flowers are distracting, blooms starting to fade but plenty of buds, faded blooms are black and crispy	
	Survival: 81.3%	Plant/Flower Rating Sept:	4.3 / 3.3	Comments:	No powdery mildew	
Platycodon grandiflorus	Twinkle™ White	Benary+	White	H: 12 W: 13.5	2021	
	Plant/Flower Rating May:	2.4 / 0.2	Comments:	Very poor, somewhat inconsistent		
	Plant/Flower Rating June:	2.4 / 0.2	Comments:	Small plants, slightly inconsistent row		
	Plant/Flower Rating July:	2.8 / 0.8	Comments:	Uneven habit, half were covered by achillea but the achillea was cut back, some are getting tall with buds, great blooms on the ones that weren't covered		
	# Planted: 18	Plant/Flower Rating Aug:	2.5 / 2.7	Comments:	Missing plants, too wet, pretty blooms, irregular heights, almost no flopping	
	Survival: 61.1%	Plant/Flower Rating Sept:	2.3 / 0.7	Comments:	No new buds, inconsistent heights, no health concerns	

*Height and width measurements in centimeters.

Rating Scale: 5=Excellent, 4=Good, 3=Average, 2=Below Average, 1=Poor, 0=Dead/None. Average ratings based on evaluations by Perennial subcommittee members.

Percent survived is based on plants surviving from initial planting.

Class of 2021 Size, Data and Comments for 2022

Genus	Common Name	Company	Color	Height and Width* on 10/13	Year Planted
Rosa	Blushing Drift® Rose 'Meifranjin'	Star Roses and Plants	Pink	H: 29 W: 43	2021
	Plant/Flower Rating May:	4.6 / 3.0	Comments:	Great uniformity, lovely dense foliage with purple edges	
	Plant/Flower Rating June:	4.6 / 3.0	Comments:	Beautiful habit, light pink, filled out nicely, lots of blooms, no noticeable fragrance	
	Plant/Flower Rating July:	4.5 / 4.3	Comments:	White to light pink to medium pink, lots done blooming, about half the blooms are faded at the start of the month, was deadheaded, healthy foliage	
# Planted: 12	Plant/Flower Rating Aug:	4.8 / 4.3	Comments:	Tons of secondary blooms, not much beetle damage, healthy	
Survival: 100.0%	Plant/Flower Rating Sept:	4.3 / 4.0	Comments:	Tons of blooms, not much beetle damage despite beetle presence, mostly uniform sizes	
Salvia	Dark Matter	Danziger	Dark purple	H: 16 W: 21	2021
	Plant/Flower Rating May:	3.4 / 3.4	Comments:	Inconsistent heights and inconsistent blooming	
	Plant/Flower Rating June:	3.4 / 3.4	Comments:	Deep purple flowers, inconsistent row, nice blooms, blooms starting to fade by the end of the month	
	Plant/Flower Rating July:	3.3 / 3.3	Comments:	Past full flower, almost done blooming, vibrant purple blooms	
# Planted: 10	Plant/Flower Rating Aug:	4.5 / 3.8	Comments:	A little past flowering, nice form, looks to have pretty good rebloom, excellent uniformity	
Survival: 100.0%	Plant/Flower Rating Sept:	3.3 / 4.0	Comments:	Very beautiful vibrant blooms, opening up slightly, uniform heights	
Salvia chrysophylla	Olympus Gold Leaf Sage	Plant Select®	Light purple white bicolor	H: 15 W: 17.5	2021
	Plant/Flower Rating May:	4.2 / 1.0	Comments:	Nice growth, good shape, excellent uniformity	
	Plant/Flower Rating June:	4.2 / 1.0	Comments:	Nice foliage, nice bicolor flower, excellent size, lovely blooms, slightly inconsistent	
	Plant/Flower Rating July:	4.5 / 4.5	Comments:	So pretty, almost done blooming, great vigor, opening up a bit	
# Planted: 18	Plant/Flower Rating Aug:	3.8 / 1.8	Comments:	Very attractive, nice foliage, looked great after getting cut back	
Survival: 72.2%	Plant/Flower Rating Sept:	3.7 / 0.0	Comments:	Nice and full, very dense foliage, uniform and healthy	
Salvia nemorosa	Feathers Flamingo	Kientzler / Concept Plants/ EHR	Light pink	H: 11 W: 21.5	2021
	Plant/Flower Rating May:	4.0 / 4.2	Comments:	Slightly small and inconsistent	
	Plant/Flower Rating June:	4.0 / 4.2	Comments:	Nice, low growing, lots of bees, excellent uniformity, blooms were on their way out by the end of the month	
	Plant/Flower Rating July:	3.5 / 3.8	Comments:	A few second flowers, good uniformity, foliage is looking pale	
# Planted: 15	Plant/Flower Rating Aug:	3.8 / 2.8	Comments:	Pretty uniform, healthy looking	
Survival: 26.7%	Plant/Flower Rating Sept:	3.3 / 1.7	Comments:	Super uniform, foliage is somewhat light, a couple blooms	
Salvia nemorosa	Feathers Peacock	Kientzler / Concept Plants/ EHR	Purple	H: 20 W: 25	2021
	Plant/Flower Rating May:	3.4 / 3.2	Comments:	Two are very small but otherwise great size and growth, very inconsistent row	
	Plant/Flower Rating June:	3.4 / 3.2	Comments:	Done blooming, great uniformity except for one	
	Plant/Flower Rating July:	3.3 / 3.5	Comments:	Some second flowers, second round of blooms is about done, foliage is looking pale	
# Planted: 15	Plant/Flower Rating Aug:	3.5 / 3.5	Comments:	Very uniform except for one small one, nice bloom color	
Survival: 33.3%	Plant/Flower Rating Sept:	4.0 / 2.7	Comments:	Blooms are about done, great flower power this season, not super uniform	

*Height and width measurements in centimeters.

Rating Scale: 5=Excellent, 4=Good, 3=Average, 2=Below Average, 1=Poor, 0=Dead/None. Average ratings based on evaluations by Perennial subcommittee members.

Percent survived is based on plants surviving from initial planting.

Class of 2021 Size, Data and Comments for 2022

Genus	Common Name	Company	Color	Height and Width* on 10/13	Year Planted	
Salvia x superba	Merleau® Compact Rose	Benary+	Dark purple	H: 13 W: 22	2021	
	Plant/Flower Rating May:	3.0 / 3.6	Comments:	Good growth, inconsistent row, underwhelming		
	Plant/Flower Rating June:	3.0 / 3.6	Comments:	Possibly too wet, dwarfer in size, inconsistent sizes		
	Plant/Flower Rating July:	3.3 / 2.8	Comments:	Past flower, all flowers cut back, foliage is more yellow, not vigorous		
	# Planted: 18	Plant/Flower Rating Aug:	2.2 / 1.7	Comments:	Foliage is somewhat sparse, slightly chlorotic, not vigorous	
	Survival: 61.1%	Plant/Flower Rating Sept:	2.3 / 1.3	Comments:	Browning out in the middle, heavy chlorosis on half the plants, a couple new blooms	
Sedum	Peach Pearls	Terra Nova Nurseries	White w/ pink center	H: 21 W: 19	2021	
	Plant/Flower Rating May:	3.6 / 1.0	Comments:	Lovely shape and foliage, slightly inconsistent		
	Plant/Flower Rating June:	3.6 / 1.0	Comments:	Interesting foliage, just coming into bloom, not very uniform		
	Plant/Flower Rating July:	4.0 / 3.5	Comments:	Just coming into bloom, lots of buds and blooms, has a unusual plant shape, flowers blooming below the foliage		
	# Planted: 10	Plant/Flower Rating Aug:	3.7 / 3.7	Comments:	Uneven flowering, some buds blooming below the foliage height, unusual looking plant, mostly gray buds with mostly beige blooms	
	Survival: 100.0%	Plant/Flower Rating Sept:	4.0 / 3.7	Comments:	Very pretty variety of color in blooms, some stalks are flopping, pretty irregular heights, unique but not super attractive	
Sedum	ROCK 'N GROW® Back in Black	Walters Gardens, Inc. / Proven Winners®	Yellow w/ red center	H: 23 W: 21	2021	
	Plant/Flower Rating May:	4.0 / 0.6	Comments:	Lovely shape, very uniform		
	Plant/Flower Rating June:	4.0 / 0.6	Comments:	Good dark foliage, perfect uniformity, dense and healthy		
	Plant/Flower Rating July:	4.3 / 0.8	Comments:	Very tight foliage, good purple green foliage color, uniform, excellent, great size		
	# Planted: 6	Plant/Flower Rating Aug:	4.7 / 3.8	Comments:	Yet to flower, beautiful, pretty uniform, lots of buds, great dark color	
	Survival: 100.0%	Plant/Flower Rating Sept:	4.7 / 5.0	Comments:	Looks excellent, great foliage and bloom colors, uniform, gorgeous, pretty blooms	
Sempervivum	SUPERSEMP® Onyx	PlantHaven International, Inc.	White w/ pink edge	H: 4 W: 12.5	2021	
	Plant/Flower Rating May:	3.0 / 0.2	Comments:	Inconsistent but decent and maturing		
	Plant/Flower Rating June:	3.0 / 0.2	Comments:	Possibly too wet, very unique!, non uniform growth, shaded too much, inconsistent but two are nice and big		
	Plant/Flower Rating July:	3.8 / 1.0	Comments:	One coming into bloom, very different growth stages across this row, pretty flowers on the blooming one, one bolted and had lots of babies		
	# Planted: 10	Plant/Flower Rating Aug:	3.7 / 0.7	Comments:	Overwatered, rotting, some losses, the healthy plants score a five, very inconsistent sizes in the row	
	Survival: 80.0%	Plant/Flower Rating Sept:	3.3 / 0.0	Comments:	Fabulous, too much water, lots of babies, wide variety of sizes	
Sideritis syriaca	Jameson Selection	Plant Select®	Vintage yellow	H: 16 W: 21.5	2021	
	Plant/Flower Rating May:	4.2 / 2.8	Comments:	Good growth, great foliage, decent uniformity and size		
	Plant/Flower Rating June:	4.2 / 2.8	Comments:	Cool form, very uniform, great number of flowers, uniform habit, excellent size		
	Plant/Flower Rating July:	4.5 / 4.5	Comments:	Vigorous, COVERED with flowers, spent flowers are lime green and still attractive, beautiful flowers, bloom color compliments foliage		
	# Planted: 10	Plant/Flower Rating Aug:	4.3 / 3.0	Comments:	Past flowering but was nice!, great foliage	
	Survival: 100.0%	Plant/Flower Rating Sept:	2.7 / 1.0	Comments:	Overwatered, only three plants are still looking good the rest are dead or dying	

*Height and width measurements in centimeters.

Rating Scale: 5=Excellent, 4=Good, 3=Average, 2=Below Average, 1=Poor, 0=Dead/None. Average ratings based on evaluations by Perennial subcommittee members.

Percent survived is based on plants surviving from initial planting.

Coordinator Plant and Flower Ratings for Class of 2021

Genus	Common Name		4/27	5/12	6/7	6/23	7/11	7/20	8/2	8/16	9/1	9/15	9/29	Avg
Achillea	Skysail Bright Pink	P	5	5	5	5	5	4	3	3	3	3	2	4.00
		F	0	0	4	5	3	0	0	0	0	0	0	1.17
Achillea	Skysail Fire	P	5	5	5	5	3	3	3	4	3	4	2	3.83
		F	0	0	4	5	1	1	0	1	1	3	2	1.67
Achillea ptarmica	Marshmallow	P	3	4	5	4	3	3	3	4	4	4	4	3.83
		F	0	0	1	3	5	4	4	1	1	1	2	2.08
Arabis caucasica	Catwalk White	P	4	3	3	3	3	3	3	3	2	2	2	2.83
		F	5	4	1	1	1	0	0	0	0	0	0	1.33
Artemisia gmelinii	SunFern™ Olympia	P	1	2	3	3	4	4	4	3	3	2	2	2.83
		F	0	0	0	0	0	3	3	2	0	0	0	0.67
Brunnera	Alexandria	P	3	3	5	5	4	4	4	5	4	4	4	4.08
		F	2	3	4	1	1	0	0	0	0	0	0	1.33
Buddleia davidii	Chrysalis™ Blue	P	1	1	3	3	4	4	4	3	3	4	4	2.92
		F	0	0	0	0	0	0	1	4	3	3	2	1.08
Buddleia davidii	Chrysalis™ Cranberry	P	1	1	1	2	2	2	3	2	2	2	2	1.75
		F	0	0	0	0	0	2	2	1	2	2	1	0.83
Buddleia davidii	Chrysalis™ Pink	P	1	1	2	2	2	3	3	3	2	3	2	2.08
		F	0	0	0	0	0	2	3	4	2	3	3	1.42
Buddleia davidii	Chrysalis™ Purple	P	1	1	1	1	2	2	3	2	2	2	2	1.67
		F	0	0	0	0	0	0	0	0	1	1	1	0.25
Buddleia davidii	Chrysalis™ White	P	1	1	2	3	2	2	3	3	3	3	3	2.25
		F	0	0	0	0	0	3	3	4	4	4	4	1.83
Confetti Garden™ Phlox	Confetti Garden™ Lasting Love	P	3	3	4	4	2	3	3	3	2	2	2	2.92
		F	0	0	0	0	2	4	5	4	4	3	1	1.92
Confetti Garden™ Phlox	Confetti Garden™ Spring Love	P	2	2	3	3	3	4	4	4	3	2	2	2.83
		F	0	0	0	1	4	4	5	4	3	2	1	2.00
Confetti Garden™ Salvia	Confetti Garden™ La Salute	P	2	2	4	4	5	4	3	5	5	4	2	3.58
		F	0	0	4	5	5	0	1	3	4	3	0	2.08
Confetti Garden™ Salvia	Confetti Garden™ Midnight	P	2	2	3	3	2	2	2	3	3	3	2	2.42
		F	0	0	5	5	5	3	1	3	4	2	0	2.67
Delosperma	Early Bird Purple	P	3	2	3	3	3	2	3	3	3	3	3	2.83
		F	0	0	1	5	5	4	3	4	4	3	2	2.58
Delosperma hybrid	Ocean Sunset™ Orange Glow	P	2	2	3	3	2	2	2	2	2	2	2	2.25
		F	0	0	4	4	3	3	2	2	1	1	1	1.75
Delosperma hybrid	Ocean Sunset™ Orange Vibe	P	2	3	4	3	3	3	2	2	2	3	3	2.75
		F	0	0	5	4	1	4	3	2	3	3	3	2.33
Delosperma hybrid	Ocean Sunset™ Violet	P	3	3	5	4	2	2	1	2	2	2	2	2.58
		F	0	1	5	4	2	3	2	2	3	2	3	2.25
Delphinium	Delgenius Glitzy	P	4	3	4	5	3	3	3	2	2	2	2	3.08
		F	0	0	0	5	4	4	0	0	0	0	0	1.08

*P indicates plant rating on a scale of 0 to 5.

Rating Scale: 5=Excellent, 4=Good, 3=Average, 2=Below Average, 1=Poor, 0=Dead/No Flowers

*F indicates flower rating on a scale of 0 to 5.

Ratings of 3 and above are considered showy for most landscapes.

NP = Not Present/Planted

Coordinator Plant and Flower Ratings for Class of 2021

Genus	Common Name		4/27	5/12	6/7	6/23	7/11	7/20	8/2	8/16	9/1	9/15	9/29	Avg
Delphinium	Delgenius Juliette	P	5	4	5	5	4	3	3	3	2	3	3	3.75
		F	0	0	0	5	4	3	0	0	0	0	0	1.00
Delphinium	Delgenius Shelby	P	4	3	5	5	3	3	3	2	3	3	3	3.42
		F	0	0	0	5	4	3	0	0	0	1	1	1.17
Delphinium	Delgenius Breezin	P	4	3	4	5	3	3	3	2	2	3	4	3.33
		F	0	0	0	4	4	3	0	0	0	0	2	1.08
Dianthus	Everbloom™ Plum Glory	P	3	2	4	4	4	4	4	4	3	3	4	3.50
		F	0	0	3	4	1	1	1	1	1	0	2	1.33
Dianthus	Everbloom™ Strawberry Tart	P	3	4	5	5	4	4	3	4	3	4	4	4.00
		F	0	1	5	1	2	3	2	3	3	4	4	2.67
Dianthus	Everbloom™ Watermelon Ice	P	2	3	3	2	2	2	2	2	1	2	2	2.08
		F	0	0	5	2	0	0	0	0	0	0	0	0.67
Dianthus	Peman	P	2	2	3	2	3	3	3	3	3	3	3	2.75
		F	0	0	1	4	3	2	2	2	0	0	0	1.17
Dianthus	Peman Fancy Cerise	P	2	2	3	2	3	3	3	2	1	1	2	2.17
		F	0	0	1	4	4	3	3	1	1	0	1	1.50
Dianthus	Peman Fancy Lilac	P	2	2	2	2	2	2	2	2	1	1	2	1.83
		F	0	0	1	4	3	3	3	1	1	1	1	1.58
Dianthus	Peman Violet	P	2	2	2	2	2	2	2	2	2	2	2	2.00
		F	0	0	0	3	2	1	1	1	0	0	0	0.67
Dianthus	Rock Purple	P	3	2	3	3	2	2	3	3	3	4	4	2.83
		F	0	0	4	4	3	2	1	2	3	3	4	2.25
Dianthus	Rock Ruby	P	2	3	4	4	3	4	4	4	4	3	4	3.50
		F	0	0	1	1	2	3	3	1	0	0	0	1.00
Dianthus	Rock Violet	P	3	3	2	3	4	3	3	3	2	2	3	2.83
		F	0	0	4	2	1	2	2	1	1	1	1	1.42
Dianthus	Rock White	P	1	1	1	1	1	2	2	2	2	2	2	1.50
		F	0	0	0	0	1	1	2	3	2	1	1	0.92
Dianthus	SP 15 FC 7	P	1	2	2	3	2	2	2	3	2	1	2	1.92
		F	0	0	1	4	4	4	1	1	2	0	1	1.58
Echinacea	Artisan™ Collection Red Ombre	P	3	3	5	5	5	5	5	5	5	5	4	4.58
		F	0	0	0	2	4	5	5	5	5	5	4	2.92
Echinacea	Artisan™ Collection Soft Orange	P	2	3	4	4	4	4	4	4	4	4	4	3.67
		F	0	0	0	2	2	4	4	5	5	3	3	2.33
Echinacea	Giddy Pink	P	1	2	3	3	3	3	4	3	2	2	2	2.50
		F	0	0	0	1	2	4	5	4	4	3	3	2.17
Echinacea	Moab Sunset	P	1	2	4	3	5	4	3	3	3	2	3	3.00
		F	0	0	0	2	5	5	5	4	3	2	3	2.42
Echinacea	PRIMA™ Saffron	P	1	1	2	2	2	2	2	4	3	3	3	2.25
		F	0	0	0	1	1	3	4	5	5	3	2	2.00

*P indicates plant rating on a scale of 0 to 5.

Rating Scale: 5=Excellent, 4=Good, 3=Average, 2=Below Average, 1=Poor, 0=Dead/No Flowers

*F indicates flower rating on a scale of 0 to 5.

Ratings of 3 and above are considered showy for most landscapes.

NP = Not Present/Planted

Coordinator Plant and Flower Ratings for Class of 2021

Genus	Common Name		4/27	5/12	6/7	6/23	7/11	7/20	8/2	8/16	9/1	9/15	9/29	Avg
Echinacea	SunMagic Vintage Fuschia	P	5	5	5	5	4	4	5	5	5	4	4	4.67
		F	0	0	0	2	3	4	5	5	4	3	2	2.33
Echinacea	SunMagic Vintage Lavender	P	4	4	4	4	4	4	4	3	3	3	3	3.67
		F	0	0	0	2	2	3	5	5	4	3	2	2.17
Echinacea	SunMagic Vintage Pink	P	1	2	2	2	2	2	3	3	3	4	3	2.42
		F	0	0	0	0	1	2	3	5	5	5	4	2.08
Echinacea	SunMagic Vintage Ruby	P	1	1	2	2	2	3	3	3	3	2	3	2.25
		F	0	0	0	0	1	2	5	5	4	4	3	2.00
Echinacea	SunMagic Vintage White	P	4	5	5	5	3	4	3	3	3	3	2	3.75
		F	0	0	0	2	3	5	5	5	3	2	1	2.17
Echinacea	Sweet Sandia	P	2	3	3	4	2	3	3	3	3	3	3	2.92
		F	0	0	0	3	3	4	5	4	2	2	1	2.00
Echinacea purpurea	Pollination Mix	P	3	3	4	5	3	3	3	3	3	3	4	3.33
		F	0	0	0	2	3	4	5	5	5	3	3	2.50
Eupatorium	Eupatorium Little-Pye	P	1	2	3	3	3	4	5	4	3	4	4	3.17
		F	0	0	0	0	0	3	4	5	5	5	5	2.25
Festuca valesiaca	Buddy Blue	P	3	3	4	4	3	3	3	4	3	2	2	3.08
		F	0	0	0	0	0	0	0	0	0	0	0	0.00
Gaillardia	SpinTop Mariachi Copper Sun	P	1	3	4	5	4	4	5	4	2	2	2	3.25
		F	0	0	0	4	5	5	4	3	3	1	3	2.33
Gaillardia	SpinTop Orange Halo Imp	P	1	2	3	4	4	4	4	3	3	2	2	2.83
		F	0	0	0	3	4	4	4	3	3	2	2	2.08
Geum	TEMPO™ Rose	P	5	5	4	2	1	1	2	2	1	1	1	2.50
		F	4	3	5	0	0	0	0	0	0	0	0	1.33
Harporchloa falx	'Compact Black' FREEDA	P	1	1	3	3	3	3	3	4	3	3	3	2.58
		F	0	0	0	0	0	0	3	4	0	0	0	0.58
Helenium autumnale	HayDay™ Yellow	P	1	1	2	2	3	3	3	4	3	2	2	2.33
		F	0	0	0	0	0	0	2	4	5	4	3	1.50
Heuchera	Carnival Burgundy Blast	P	4	5	5	5	5	5	5	5	5	4	4	4.75
		F	0	0	5	5	5	4	3	3	2	0	0	2.58
Heuchera	Carnival Cinnamon Stick	P	4	5	5	5	5	5	5	5	5	5	4	4.83
		F	0	0	5	5	5	3	3	3	3	3	3	3.00
Heuchera	GRANDE™ Amethyst	P	3	4	4	5	4	5	5	4	4	5	4	4.17
		F	0	0	0	0	0	0	0	0	0	0	0	0.00
Heuchera	GRANDE™ Black	P	2	2	2	2	2	2	2	2	3	3	3	2.25
		F	0	0	0	0	0	0	0	0	0	0	0	0.00
Heuchera	Ruby Tuesday	P	3	3	3	3	3	3	3	3	3	3	3	3.00
		F	0	0	2	2	1	1	0	0	0	0	0	0.58
Heuchera x villosa	Big Top Caramel Apple	P	2	4	5	5	4	5	5	5	5	5	5	4.50
		F	0	0	0	1	1	0	0	0	0	0	0	0.17

*P indicates plant rating on a scale of 0 to 5.

Rating Scale: 5=Excellent, 4=Good, 3=Average, 2=Below Average, 1=Poor, 0=Dead/No Flowers

*F indicates flower rating on a scale of 0 to 5.

Ratings of 3 and above are considered showy for most landscapes.

NP = Not Present/Planted

Coordinator Plant and Flower Ratings for Class of 2021

Genus	Common Name		4/27	5/12	6/7	6/23	7/11	7/20	8/2	8/16	9/1	9/15	9/29	Avg
Hibiscus	Summer Spice® Cordon Bleu™	P	1	1	2	2	2	3	3	3	3	3	2	2.17
		F	0	0	0	0	0	0	0	3	3	1	0	0.58
Hibiscus x moscheutos	Rose Souffle™	P	1	1	3	3	3	4	5	4	3	3	3	2.92
		F	0	0	0	0	0	0	0	3	5	3	1	1.00
Hibiscus x moscheutos	Vincotto™	P	1	1	3	2	3	3	3	2	2	1	1	1.92
		F	0	0	0	0	0	0	4	5	0	0	0	0.75
Iberis sempervirens	Snow Flurries	P	4	4	3	4	3	3	3	3	2	2	2	3.08
		F	1	2	3	4	0	0	0	0	0	0	0	1.17
Kniphofia	Poco Citron	P	1	3	3	3	5	5	5	5	5	5	4	3.92
		F	0	0	0	0	4	5	2	1	1	2	3	1.50
Lamium	Orchid Frost Grande	P	3	4	4	4	4	4	4	5	5	5	5	4.25
		F	3	1	3	4	2	3	2	3	2	3	3	2.58
Lavandula	Lavenzine Elegance	P	1	2	4	3	2	3	4	3	3	3	3	2.75
		F	0	0	0	3	4	4	4	1	1	2	2	1.75
Lavandula angustifolia	Scent™ Blue	P	1	1	1	2	2	2	2	3	3	3	3	2.00
		F	0	0	0	1	3	3	1	1	2	3	3	1.42
Leucanthemum	AMAZING DAISIES® 'Banana Cream II'	P	2	2	2	2	2	3	2	3	2	2	2	2.17
		F	0	0	0	3	4	3	4	1	1	0	0	1.33
Leucanthemum	Mt. Hood	P	1	2	2	2	2	2	2	2	2	2	2	1.92
		F	0	0	0	3	4	4	3	0	0	0	0	1.17
Leucanthemum	Other Madonna	P	3	3	4	3	5	4	4	3	3	3	2	3.42
		F	0	0	0	3	5	5	4	0	1	1	1	1.67
Leucanthemum maximum	Western Star™ Libra	P	3	2	3	3	2	3	4	3	3	2	2	2.75
		F	0	0	0	4	4	4	1	0	2	0	1	1.33
Leucanthemum maximum	Western Star™ Scorpio	P	2	2	2	2	2	2	1	1	1	1	1	1.58
		F	0	0	0	3	2	1	0	0	0	0	0	0.50
Lupinus x	Beefeater	P	3	4	4	4	5	4	3	3	2	2	2	3.33
		F	0	0	5	1	1	1	0	0	0	0	0	0.67
Monarda didyma	Bee-Mine™ Lavender	P	1	2	2	3	4	3	3	3	3	3	3	2.58
		F	0	0	0	0	0	3	5	4	1	0	0	1.08
Monarda didyma	Bee-Mine™ Pink	P	1	2	2	2	2	3	3	4	3	3	3	2.42
		F	0	0	0	0	0	3	5	5	1	0	0	1.17
Monarda didyma	Bee-Mine™ Red	P	2	2	2	2	2	2	3	3	2	2	2	2.08
		F	0	0	0	0	2	4	3	2	2	1	1	1.25
Phlox	LUMINARY™ Backlight	P	4	3	4	3	3	4	4	4	3	3	3	3.50
		F	0	0	0	0	1	5	4	4	3	1	0	1.50
Phlox	Phlox Flame Lilac Star	P	3	4	4	4	4	4	5	5	4	3	3	3.83
		F	0	0	0	0	5	5	5	5	4	0	0	2.00
Phlox	Phlox Flame Watermelon	P	2	3	4	4	4	4	5	5	4	4	4	3.83
		F	0	0	0	0	5	4	4	4	3	1	1	1.83

*P indicates plant rating on a scale of 0 to 5.

Rating Scale: 5=Excellent, 4=Good, 3=Average, 2=Below Average, 1=Poor, 0=Dead/No Flowers

*F indicates flower rating on a scale of 0 to 5.

Ratings of 3 and above are considered showy for most landscapes.

NP = Not Present/Planted

Coordinator Plant and Flower Ratings for Class of 2021

Genus	Common Name		4/27	5/12	6/7	6/23	7/11	7/20	8/2	8/16	9/1	9/15	9/29	Avg
Phlox paniculata	Ka-Pow® Soft Pink	P	2	2	2	2	2	2	3	3	4	3	3	2.42
		F	0	0	0	0	1	2	4	5	5	3	1	1.75
Phlox paniculata	Super Ka-Pow™ Blue	P	2	2	2	2	2	3	4	4	4	3	3	2.75
		F	0	0	0	0	1	3	3	5	4	3	2	1.75
Phlox paniculata	Super Ka-Pow™ Coral	P	1	1	1	1	2	2	2	2	2	2	2	1.58
		F	0	0	0	0	1	2	2	2	3	2	1	1.08
Phlox paniculata	Sweet Summer® Compact Lilac with Eye	P	3	2	4	3	3	3	4	4	4	3	3	3.25
		F	0	0	0	0	4	4	5	5	4	3	2	2.25
Phlox paniculata	Sweet Summer® Compact Pink with Eye	P	2	2	3	2	4	3	3	3	3	3	2	2.75
		F	0	0	0	0	4	4	3	5	2	3	2	1.92
Phlox paniculata	Sweet Summer® Red	P	3	2	3	3	4	4	3	3	3	3	3	3.08
		F	0	0	0	0	4	5	4	5	4	2	1	2.08
Phlox paniculata	Sweet Summer® Snow White	P	2	2	3	3	3	3	3	4	4	4	3	3.08
		F	0	0	0	0	5	4	3	3	4	3	4	2.17
Platycodon grandiflorus	Twinkle™ White	P	1	1	2	3	2	3	3	2	2	2	2	2.08
		F	0	0	0	0	0	3	4	3	0	0	0	0.83
Rosa	Blushing Drift® Rose 'Meifranjin'	P	3	4	4	5	4	3	4	5	4	4	4	4.00
		F	0	0	0	5	3	0	4	4	5	4	2	2.25
Salvia	Dark Matter	P	3	3	2	4	3	4	4	5	4	4	3	3.42
		F	0	0	3	4	4	2	3	2	4	4	3	2.58
Salvia chrysophylla	Olympus Gold Leaf Sage	P	2	4	5	4	4	4	4	4	4	4	4	3.92
		F	0	0	0	2	4	2	1	0	0	0	0	0.75
Salvia nemorosa	Feathers Flamingo	P	1	2	4	4	3	3	3	3	4	4	4	3.17
		F	0	0	4	4	3	1	1	2	2	0	0	1.50
Salvia nemorosa	Feathers Peacock	P	2	2	4	4	3	2	3	3	3	2	3	2.92
		F	0	0	5	1	2	2	3	3	1	1	1	2.00
Salvia x superba	Merleau® Compact Rose	P	2	3	2	3	3	2	2	2	2	2	2	2.25
		F	0	0	2	4	1	1	0	1	0	1	0	0.83
Sedum	Peach Pearls	P	3	3	2	3	2	2	2	2	3	3	2	2.50
		F	0	0	0	2	2	2	3	4	4	5	4	2.17
Sedum	ROCK 'N GROW® Back in Black	P	3	3	5	4	5	5	5	5	5	5	5	4.42
		F	0	0	0	0	0	0	0	5	5	5	5	1.67
Sempervivum	SUPERSEMP® Onyx	P	3	3	3	3	2	2	2	2	3	2	2	2.42
		F	0	0	0	0	0	1	1	0	0	0	0	0.17
Sideritis syriaca	Jameson Selection	P	3	3	3	4	5	4	3	3	2	2	2	3.08
		F	0	0	0	5	5	4	2	0	0	0	0	1.33

*P indicates plant rating on a scale of 0 to 5.

Rating Scale: 5=Excellent, 4=Good, 3=Average, 2=Below Average, 1=Poor, 0=Dead/No Flowers

*F indicates flower rating on a scale of 0 to 5.

Ratings of 3 and above are considered showy for most landscapes.

NP = Not Present/Planted

Class of 2022 Size, Data and Comments for 2022

Genus	Common Name	Company	Color	Height and Width* on 10/13	Year Planted
Achillea	Skysail Yellow	Dümmen Orange	Yellow	H: 10 W: 19.5	2022
	Plant/Flower Rating May:	3.4 / 2.8	Comments:		
	Plant/Flower Rating June:	3.4 / 2.8	Comments:	Dwarfer growth habit, seem to be establishing well, very healthy	
	Plant/Flower Rating July:	4.5 / 4.5	Comments:	Beautiful colors from yellow to apricot, excellent habit and flower, excellent dense vegetative growth, tons of beautiful blooms	
	# Planted: 15	Plant/Flower Rating Aug:	4.3 / 4.0	Comments:	Uneven flowering, tons of blooms, great uniformity, blooms just starting to fade by mid August
	Survival: 100.0%	Plant/Flower Rating Sept:	4.0 / 3.0	Comments:	Flowers mostly faded, no health concerns
Achillea millefolium	Milly Rock Yellow Terracotta	Darwin Perennials	Yellow	H: 11 W: 18	2022
	Plant/Flower Rating May:	3.4 / 3.0	Comments:		
	Plant/Flower Rating June:	3.4 / 3.0	Comments:	Dwarf habit, good, healthy	
	Plant/Flower Rating July:	4.0 / 3.5	Comments:	Nice muted color, nice mounded growth habit, compact, excellent dense vegetative growth, lots of buds	
	# Planted: 16	Plant/Flower Rating Aug:	4.7 / 4.7	Comments:	It glows!, nice vibrant yellow blooms, very uniform
	Survival: 100.0%	Plant/Flower Rating Sept:	4.7 / 4.3	Comments:	Looked good ALL summer, great flower coverage, no health concerns
Alcea rosea	Spotlight-Series 'Blacknight'	Jelitto Perennial Seeds	n/a	H: 30 W: 41.5	2022
	Plant/Flower Rating May:	3.0 / 0.0	Comments:		
	Plant/Flower Rating June:	3.0 / 0.0	Comments:	Just planted	
	Plant/Flower Rating July:	2.8 / 0.0	Comments:	Just planted, some new growth, bigger than Purple Rain	
	# Planted: 8	Plant/Flower Rating Aug:	4.5 / 0.0	Comments:	No flowers, Japanese beetle damage, haven't seen as many beetles they seem to have moved in to the other Alcea varieties, very vigorous
	Survival: 100.0%	Plant/Flower Rating Sept:	3.7 / 0.0	Comments:	Significant beetle damage to foliage but vigorous, the tallest of the hollyhocks, some very chlorotic leaves
Alcea rosea	Spotlight-Series 'Purple Rain'	Jelitto Perennial Seeds	n/a	H: 17 W: 34	2022
	Plant/Flower Rating May:	3.0 / 0.0	Comments:		
	Plant/Flower Rating June:	3.0 / 0.0	Comments:	Just planted	
	Plant/Flower Rating July:	2.8 / 0.0	Comments:	Just planted, some new growth, healthy	
	# Planted: 8	Plant/Flower Rating Aug:	4.3 / 0.0	Comments:	No flowers, less vigorous than the Blacknight but still great, getting more and more Japanese beetle damage
	Survival: 100.0%	Plant/Flower Rating Sept:	3.7 / 0.0	Comments:	Significant beetle damage to foliage but vigorous, some declining leaves but mostly from beetle damage
Alcea rosea	Spotlight-Series 'Radiant Rose'	Jiletto Perennial Seeds	n/a	H: 21 W: 39.5	2022
	Plant/Flower Rating May:	3.0 / 0.0	Comments:		
	Plant/Flower Rating June:	3.0 / 0.0	Comments:	Just planted	
	Plant/Flower Rating July:	3.0 / 0.0	Comments:	New, no flowers yet, good new growth, great density	
	# Planted: 8	Plant/Flower Rating Aug:	4.2 / 0.0	Comments:	Minimal beetle damage, great uniformity
	Survival: 100.0%	Plant/Flower Rating Sept:	3.3 / 0.0	Comments:	Japanese beetle damage, a couple leaves are fading but otherwise no health concerns

*Height and width measurements in centimeters.

Rating Scale: 5=Excellent, 4=Good, 3=Average, 2=Below Average, 1=Poor, 0=Dead/None. Average ratings based on evaluations by Perennial subcommittee members.

Percent survived is based on plants surviving from initial planting.

Class of 2022 Size, Data and Comments for 2022

Genus	Common Name	Company	Color	Height and Width* on 10/13	Year Planted
Antenaria dimorpha	GRANITA Mountain Pussytoes	Plant Select®	White	H: 1 W: 12.5	2022
	Plant/Flower Rating May:	/	Comments:		
	Plant/Flower Rating June:	/	Comments:	Not planted yet	
	Plant/Flower Rating July:	3.3 / 0.0	Comments:	Very new, low growing, mat forming, no significant growth yet	
	# Planted: 10	Plant/Flower Rating Aug:	4.3 / 0.2	Comments:	Great crevice garden plant, nice mat, healthy, not vigorous, dense growth, looks nice
Survival: 100.0%	Plant/Flower Rating Sept:	4.0 / 0.0	Comments:	Healthy, not vigorous but looking good	
Aster	Colonial™ Hartford	Garden Choice	Purple	H: 25 W: 39.5	2022
	Plant/Flower Rating May:	3.0 / 1.4	Comments:		
	Plant/Flower Rating June:	3.0 / 1.4	Comments:	Secondary flowers starting, just planted, got some new growth by the end of the month	
	Plant/Flower Rating July:	3.3 / 2.0	Comments:	Just starting to bloom, strange vegetative growth, irregular heights	
	# Planted: 6	Plant/Flower Rating Aug:	4.0 / 1.8	Comments:	Just starting to flower, first color, good height, a couple blooms below foliage height, vigorous, dense, had many more blooms by mid August
Survival: 100.0%	Plant/Flower Rating Sept:	4.3 / 2.7	Comments:	Getting first blooms in early September, it's going to be great!, looking fabulous, very full and dense foliage, tons of cute flowers, really getting tall and filling out	
Astilbe	Dark Side of the Moon	Walters Gardens, Inc. / Proven Winners®	n/a	H: 4 W: 13.5	2022
	Plant/Flower Rating May:	2.4 / 0.2	Comments:		
	Plant/Flower Rating June:	2.4 / 0.2	Comments:	Low vigor, some leaf burn from after planting	
	Plant/Flower Rating July:	2.8 / 0.0	Comments:	Scorched foliage, leaf burn but coming out of it, still some dry and curling margins but otherwise looking better	
	# Planted: 6	Plant/Flower Rating Aug:	2.8 / 0.0	Comments:	Not enough shade, looking healthier, has some new growth with no margin curling, not vigorous
Survival: 100.0%	Plant/Flower Rating Sept:	3.0 / 0.0	Comments:	Some possible slug damage but not as much as the heucheras, somewhat sparse foliage	
Bergenia	VINTAGE™ Blush	Terra Nova Nurseries	n/a	H: 5 W: 10.5	2022
	Plant/Flower Rating May:	2.3 / 0.3	Comments:		
	Plant/Flower Rating June:	2.3 / 0.3	Comments:	Some leaf burn, just planted, still getting established	
	Plant/Flower Rating July:	2.8 / 0.0	Comments:	Just planted, sizes are a bit irregular, healthy	
	# Planted: 18	Plant/Flower Rating Aug:	3.5 / 0.0	Comments:	Great new growth, not super uniform
Survival: 100.0%	Plant/Flower Rating Sept:	3.0 / 0.0	Comments:	Very full, most vigorous of the bergenias, no health concerns, slightly irregular sizes	
Bergenia	VINTAGE™ Pink	Terra Nova Nurseries	n/a	H: 6 W: 10.25	2022
	Plant/Flower Rating May:	2.3 / 0.3	Comments:		
	Plant/Flower Rating June:	2.3 / 0.3	Comments:	Just planted, still getting established	
	Plant/Flower Rating July:	2.8 / 0.0	Comments:	Just planted, healthy, somewhat uniform	
	# Planted: 12	Plant/Flower Rating Aug:	3.0 / 0.0	Comments:	Great new growth and sizes, mostly uniform
Survival: 100.0%	Plant/Flower Rating Sept:	3.0 / 0.0	Comments:	Very full, no health concerns	

*Height and width measurements in centimeters.

Rating Scale: 5=Excellent, 4=Good, 3=Average, 2=Below Average, 1=Poor, 0=Dead/None. Average ratings based on evaluations by Perennial subcommittee members.

Percent survived is based on plants surviving from initial planting.

Class of 2022 Size, Data and Comments for 2022

Genus	Common Name	Company	Color	Height and Width* on 10/13	Year Planted
Bergenia	VINTAGE™ Rose	Terra Nova Nurseries	Red	H: 5 W: 9.25	2022
	Plant/Flower Rating May:	2.7 / 0.3	Comments:		
	Plant/Flower Rating June:	2.7 / 0.3	Comments:	Just planted, looking healthy, still getting established	
	Plant/Flower Rating July:	2.8 / 0.0	Comments:	Just planted, healthy, great new growth, somewhat irregular	
# Planted: 18	Plant/Flower Rating Aug:	3.2 / 0.0	Comments:	Pretty inconsistent sizes, good new growth this season	
Survival: 100.0%	Plant/Flower Rating Sept:	3.0 / 0.0	Comments:	Most inconsistent of the bergenias but still not bad, very healthy	
Bergenia cordifolia	Shoeshine™ Rose	Syngenta	n/a	H: 5 W: 9.5	2022
	Plant/Flower Rating May:	3.0 / 0.3	Comments:		
	Plant/Flower Rating June:	3.0 / 0.3	Comments:	Just planted, still getting established, healthy	
	Plant/Flower Rating July:	3.0 / 0.0	Comments:	Just planted, some leaf curling and wilt maybe from heat, fairly consistent	
# Planted: 18	Plant/Flower Rating Aug:	3.3 / 0.0	Comments:	Mostly uniform, healthy, good new growth	
Survival: 100.0%	Plant/Flower Rating Sept:	3.0 / 0.0	Comments:	Very healthy, most uniform of the bergenias	
Campanula portenschlagiana	Clockwise™ Compact Deep Blue	Syngenta	Purple	H: 6 W: 9	2022
	Plant/Flower Rating May:	2.7 / 0.3	Comments:		
	Plant/Flower Rating June:	2.7 / 0.3	Comments:	Just planted and tiny	
	Plant/Flower Rating July:	2.8 / 0.5	Comments:	New, just starting to bloom, blue, healthy, cute flowers on two plants	
# Planted: 18	Plant/Flower Rating Aug:	4.0 / 4.0	Comments:	Very nice for the heat, very nice purple blooms, irregular sizes, tons of vibrant flowers, great flower coverage	
Survival: 100.0%	Plant/Flower Rating Sept:	2.7 / 2.0	Comments:	Young, lots of blooms, sizes are somewhat inconsistent, some plants are more vigorous than others	
Campanula portenschlagiana	Clockwise™ Compact White Blush	Syngenta	White	H: 7 W: 11.25	2022
	Plant/Flower Rating May:	2.7 / 0.3	Comments:		
	Plant/Flower Rating June:	2.7 / 0.3	Comments:	Just planted and tiny	
	Plant/Flower Rating July:	2.8 / 0.5	Comments:	New, just starting to bloom, white, healthy, cute flowers on five plants	
# Planted: 18	Plant/Flower Rating Aug:	3.7 / 3.7	Comments:	Young, pretty uniform vegetative growth, lots of blooms, varying sizes	
Survival: 100.0%	Plant/Flower Rating Sept:	2.7 / 2.0	Comments:	Young, lots of blooms, somewhat inconsistent sizes, overall more vigorous than Compact Deep Blue	
Coreopsis	Candlelight	Proven Winners	Light yellow	H: 18 W: 21.5	2022
	Plant/Flower Rating May:	3.0 / 2.0	Comments:		
	Plant/Flower Rating June:	3.0 / 2.0	Comments:	Flowers fading but some new flowers, just planted, some flopping over	
	Plant/Flower Rating July:	2.8 / 3.3	Comments:	New planting, lodging, more open growth habit, very leggy and scraggly looking	
# Planted: 18	Plant/Flower Rating Aug:	3.3 / 2.7	Comments:	Wants less water and more sun, flowers seem to be missing petals, irregular growth habits and sizes, uneven distribution of blooms, a good amount of new growth from crown	
Survival: 100.0%	Plant/Flower Rating Sept:	3.0 / 3.0	Comments:	Looking more dense, a good amount of blooms, best they've looked all season	

*Height and width measurements in centimeters.

Rating Scale: 5=Excellent, 4=Good, 3=Average, 2=Below Average, 1=Poor, 0=Dead/None. Average ratings based on evaluations by Perennial subcommittee members.

Percent survived is based on plants surviving from initial planting.

Class of 2022 Size, Data and Comments for 2022

Genus	Common Name	Company	Color	Height and Width* on 10/13	Year Planted
Delosperma	Sandgem Ember	Danziger	Orange w/ yellow center	H: 2.5 W: 19	2022
	Plant/Flower Rating May:	3.0 / 1.0	Comments:		
	Plant/Flower Rating June:	3.0 / 1.0	Comments:	Just planted, still getting established	
	Plant/Flower Rating July:	3.5 / 1.8	Comments:	New plant, more vigorous growth habit, nice dense foliage, great flower coverage, looking healthier	
# Planted: 18	Plant/Flower Rating Aug:	4.2 / 3.3	Comments:	Great vigor and health, excellent flower coverage, great density	
Survival: 100.0%	Plant/Flower Rating Sept:	3.3 / 2.0	Comments:	A couple plants seem to be declining, less blooms than Sandgem Gold, some slightly pale foliage	
Delosperma	Sandgem Gold	Danziger	Yellow	H: 4 W: 18.5	2022
	Plant/Flower Rating May:	3.3 / 1.0	Comments:		
	Plant/Flower Rating June:	3.3 / 1.0	Comments:	Just planted, still getting established	
	Plant/Flower Rating July:	3.5 / 1.8	Comments:	Vigorous plants, nice dense foliage, great flower coverage, looking healthier	
# Planted: 18	Plant/Flower Rating Aug:	4.2 / 3.3	Comments:	Great vigor and health, excellent flower coverage, great density	
Survival: 100.0%	Plant/Flower Rating Sept:	3.7 / 2.3	Comments:	Complete bloom coverage, outpacing Sandgem Ember, some slightly pale foliage	
Delphinium	Delgenius™ Blue Fabulosa	Pacific Plug and Liner	Dark purple w/ white center	H: 24 W: 16.5	2022
	Plant/Flower Rating May:	2.6 / 0.2	Comments:		
	Plant/Flower Rating June:	2.6 / 0.2	Comments:	Just planted, establishing well	
	Plant/Flower Rating July:	3.0 / 0.8	Comments:	Very new, getting covered by Delphinium Juliette, just coming into bloom, chlorotic, decent size and density, love the bloom color	
# Planted: 9	Plant/Flower Rating Aug:	2.7 / 2.8	Comments:	Uneven, lodging, getting covered by Delphinium Juliette, some new growth from crown, very pretty dark purple blooms with white eyes, some are super chlorotic	
Survival: 100.0%	Plant/Flower Rating Sept:	2.0 / 2.7	Comments:	Getting covered by Delphinium Juliette, heavy chlorosis and stunting on three plants, a lot of the foliage is dull and brownish, blooms are about done by mid September	
Delphinium	Delgenius™ Chantay	Pacific Plug and Liner	Vintage pink	H: 21 W: 31.5	2022
	Plant/Flower Rating May:	3.0 / 0.2	Comments:		
	Plant/Flower Rating June:	3.0 / 0.2	Comments:	Just planted, no flowers yet, establishing well, one set of buds so far	
	Plant/Flower Rating July:	3.3 / 1.3	Comments:	Irregular flowers, pink flowers, flowers lodging, lots of buds, good looking row	
# Planted: 9	Plant/Flower Rating Aug:	3.0 / 3.3	Comments:	Stronger than many, lots of blooms, most blooms are flopping over, significant new growth from crown, inconsistent heights, one plant has a mutated flower with green petals	
Survival: 100.0%	Plant/Flower Rating Sept:	3.3 / 3.3	Comments:	Unique mauve color, tons of buds, some chlorosis on three plants, most of the open blooms are leaning over but stems aren't broken yet	

*Height and width measurements in centimeters.

Rating Scale: 5=Excellent, 4=Good, 3=Average, 2=Below Average, 1=Poor, 0=Dead/None. Average ratings based on evaluations by Perennial subcommittee members.

Percent survived is based on plants surviving from initial planting.

Class of 2022 Size, Data and Comments for 2022

Genus	Common Name	Company	Color	Height and Width* on 10/13	Year Planted
Delphinium	Delgenius™ Glitzy	Pacific Plug and Liner	Purple and dark blue w/ white center	H: 33 W: 25	2022
	Plant/Flower Rating May:	3.4 / 0.2	Comments:		
	Plant/Flower Rating June:	3.4 / 0.2	Comments:	Just planted, healthy	
	Plant/Flower Rating July:	3.3 / 1.3	Comments:	Lodging, maybe overhead watering is causing lodging?, flowers are beautiful but unattractive because of lodging, one plant was stolen, one has buds, inconsistent heights	
# Planted: 9	Plant/Flower Rating Aug:	2.8 / 2.5	Comments:	Uneven growth, chlorosis on some, only four plants alive, nice blooms on the ones that are blooming	
Survival: 100.0%	Plant/Flower Rating Sept:	3.0 / 2.0	Comments:	Some new buds, one plant is very chlorotic but the rest are pretty healthy, growth is mostly vertical so no new flopping yet	
Delphinium	Delgenius™ Neva	Pacific Plug and Liner	Purple w/ white center	H: 27 W: 21.5	2022
	Plant/Flower Rating May:	2.8 / 0.6	Comments:		
	Plant/Flower Rating June:	2.8 / 0.6	Comments:	Just planted, just starting to flower, cream color flowers, establishing well	
	Plant/Flower Rating July:	3.0 / 1.3	Comments:	Irregular flowers, only two with buds/blooms	
# Planted: 9	Plant/Flower Rating Aug:	3.8 / 2.3	Comments:	Nice bushy shape, buds and blooms on about half the plants, cute, perfect vertical blooms	
Survival: 100.0%	Plant/Flower Rating Sept:	2.7 / 2.7	Comments:	Good dense and dark foliage, very pretty blooms, one plant has white blooms, not flopping too badly, tons of blooms and buds, very inconsistent growth	
Delphinium elatum	Paramo Black Velvet® 'Barthirty'	Eason Horticulture Resources/Gulley Greenhouse	Very dark purple	H: 15 W: 27	2022
	Plant/Flower Rating May:	3.0 / 3.2	Comments:		
	Plant/Flower Rating June:	3.0 / 3.2	Comments:	Nice color, a lot of lodging, bad lodging, dark purple flower, gorgeous flower color, bloomed in greenhouse before planting	
	Plant/Flower Rating July:	2.5 / 1.8	Comments:	Weak growth, stakes, dark purple flower, not looking great, blooms about done, getting some new growth from base by the end of the month	
# Planted: 9	Plant/Flower Rating Aug:	3.0 / 0.0	Comments:	Dark purple flower, somewhat pale new growth, slightly inconsistent sizes, not bad foliage	
Survival: 100.0%	Plant/Flower Rating Sept:	2.3 / 0.7	Comments:	Dark purple flower, completely flopping over but some plants have redirected their growth to be vertical despite flopping, lots of buds	
Dianthus	Beauties Melinda	Dümmen Orange	Hot pink	H: 4 W: 7.75	2022
	Plant/Flower Rating May:	3.4 / 3.6	Comments:		
	Plant/Flower Rating June:	3.4 / 3.6	Comments:	Deep rose flower, lots of pretty pink flowers	
	Plant/Flower Rating July:	3.3 / 4.0	Comments:	First year flower, still small, love bloom structure and color	
# Planted: 15	Plant/Flower Rating Aug:	2.5 / 2.0	Comments:	Not vigorous but healthy, getting some new blooms	
Survival: 100.0%	Plant/Flower Rating Sept:	2.3 / 1.0	Comments:	Not super uniform, blooms are done, chlorosis is nearly gone by mid September	

*Height and width measurements in centimeters.

Rating Scale: 5=Excellent, 4=Good, 3=Average, 2=Below Average, 1=Poor, 0=Dead/None. Average ratings based on evaluations by Perennial subcommittee members.

Percent survived is based on plants surviving from initial planting.

Class of 2022 Size, Data and Comments for 2022

Genus	Common Name	Company	Color	Height and Width* on 10/13	Year Planted
Dianthus	Beauties Rebecca	Dümmen Orange	Light magenta	H: 8 W: 16	2022
	Plant/Flower Rating May:	3.3 / 2.0	Comments:		
	Plant/Flower Rating June:	3.3 / 2.0	Comments:	Nice pink flower, just planted, establishing well	
	Plant/Flower Rating July:	3.5 / 4.0	Comments:	Nice foliage, lots of blooms, good uniformity and flower coverage on the row not partially covered by salvia	
# Planted: 15	Plant/Flower Rating Aug:	4.2 / 4.3	Comments:	Great flower coverage, good vigor, very vibrant blooms	
Survival: 100.0%	Plant/Flower Rating Sept:	3.7 / 3.7	Comments:	Biggest and best of the Beauties series, excellent uniformity and flower coverage, very healthy and vigorous, great blooms for this late in the season	
Dianthus	Beauties Tyra	Dümmen Orange	Red	H: 9 W: 12	2022
	Plant/Flower Rating May:	3.3 / 2.3	Comments:		
	Plant/Flower Rating June:	3.3 / 2.3	Comments:	Just planted, lots of blooms	
	Plant/Flower Rating July:	3.8 / 4.0	Comments:	Nice deep red flowers, consistent sizes and flower coverage	
# Planted: 15	Plant/Flower Rating Aug:	3.2 / 3.7	Comments:	Uniform, good flower coverage, very vibrant blooms	
Survival: 100.0%	Plant/Flower Rating Sept:	3.3 / 4.0	Comments:	Great uniformity and flower coverage, a little browning foliage, great blooms for this late in the season	
Dianthus	Beauties Vida	Dümmen Orange	Light pink	H: 5 W: 7.5	2022
	Plant/Flower Rating May:	3.2 / 3.2	Comments:		
	Plant/Flower Rating June:	3.2 / 3.2	Comments:	Not as vigorous, nice light pink flowers, healthy	
	Plant/Flower Rating July:	3.3 / 3.8	Comments:	First year flower, still small, not as vigorous as Beauties Melinda	
# Planted: 15	Plant/Flower Rating Aug:	2.3 / 1.8	Comments:	Not vigorous, small, some light chlorosis	
Survival: 100.0%	Plant/Flower Rating Sept:	2.3 / 1.0	Comments:	Some chlorosis on a few plants, they are cute and round but not vigorous, much less chlorosis by mid September	
Dianthus	Ever Bloom™ Red Delicious	Garden Choice	Red w/ dark red center	H: 4 W: 5.25	2022
	Plant/Flower Rating May:	3.0 / 1.0	Comments:		
	Plant/Flower Rating June:	3.0 / 1.0	Comments:	Just planted, still getting established, vivid blooms	
	Plant/Flower Rating July:	2.8 / 1.3	Comments:	New, very small, not vigorous, long flower stems	
# Planted: 9	Plant/Flower Rating Aug:	2.3 / 2.0	Comments:	Small, not vigorous, a couple new blooms	
Survival: 100.0%	Plant/Flower Rating Sept:	2.0 / 0.3	Comments:	Foliage is silvery, very small	
Dianthus	Sunflor Hailey	Dümmen Orange	Pink	H: 6.5 W: 7.5	2022
	Plant/Flower Rating May:	2.8 / 2.0	Comments:		
	Plant/Flower Rating June:	2.8 / 2.0	Comments:	Just planted, healthy	
	Plant/Flower Rating July:	3.3 / 3.0	Comments:	Nice mounded habit, decent, good flowering, bloom color is nice	
# Planted: 15	Plant/Flower Rating Aug:	3.7 / 4.0	Comments:	Vibrant bloom color, a bit irregular, inconsistent bloom distribution	
Survival: 100.0%	Plant/Flower Rating Sept:	3.0 / 3.0	Comments:	Somewhat inconsistent bloom coverage, some plants are browning a big	

*Height and width measurements in centimeters.

Rating Scale: 5=Excellent, 4=Good, 3=Average, 2=Below Average, 1=Poor, 0=Dead/None. Average ratings based on evaluations by Perennial subcommittee members.

Percent survived is based on plants surviving from initial planting.

Class of 2022 Size, Data and Comments for 2022

Genus	Common Name	Company	Color	Height and Width* on 10/13	Year Planted
Dianthus	Sunflor Harper	Dümmen Orange	Red w/ white edge	H: 11 W: 9.5	2022
	Plant/Flower Rating May:	3.2 / 2.4	Comments:		
	Plant/Flower Rating June:	3.2 / 2.4	Comments:	Just planted, very beautiful blooms	
	Plant/Flower Rating July:	3.3 / 3.5	Comments:	Twenty five percent in bloom, double flower, beautiful bloom color and structure, blooming seems to be slowing a bit by the end of the month	
# Planted: 15	Plant/Flower Rating Aug:	3.8 / 4.3	Comments:	Interesting flowers, tall flower stems, gorgeous blooms, mostly uniform vegetative growth	
Survival: 100.0%	Plant/Flower Rating Sept:	3.7 / 3.7	Comments:	Biggest of the Sunflor series, very unique blooms, still has pretty good bloom coverage, no health concerns	
Dianthus	Sunflor Riley	Dümmen Orange	Dark magenta	H: 8 W: 10	2022
	Plant/Flower Rating May:	3.0 / 0.6	Comments:		
	Plant/Flower Rating June:	3.0 / 0.6	Comments:	Just planted, healthy	
	Plant/Flower Rating July:	3.5 / 3.3	Comments:	Nice double red purple flowers, great bloom color and structure, lots of blooms	
# Planted: 15	Plant/Flower Rating Aug:	3.3 / 3.7	Comments:	Antique coloration, good bloom coverage, nice bloom structure, cute mounded growth habit	
Survival: 100.0%	Plant/Flower Rating Sept:	3.3 / 0.0	Comments:	Flowers are done, excellent uniform vegetative growth, attractive even without blooms, very mounded and cute	
Dianthus	Sunflor Skylar	Dümmen Orange	Pink	H: 7 W: 9.5	2022
	Plant/Flower Rating May:	3.4 / 3.4	Comments:		
	Plant/Flower Rating June:	3.4 / 3.4	Comments:	Double pink flower, beautiful blooms	
	Plant/Flower Rating July:	3.8 / 3.8	Comments:	Very compact, nice pink double flower, blooms still looking great	
# Planted: 10	Plant/Flower Rating Aug:	3.3 / 3.7	Comments:	Uniform, dense, still decent bloom coverage	
Survival: 100.0%	Plant/Flower Rating Sept:	3.0 / 2.7	Comments:	Some browning foliage especially at the bottom of the plant, no chlorosis	
Dianthus	Sunflor Tiiu	Dümmen Orange	Magenta	H: 6 W: 9.5	2022
	Plant/Flower Rating May:	3.2 / 2.2	Comments:		
	Plant/Flower Rating June:	3.2 / 2.2	Comments:	Just planted, healthy	
	Plant/Flower Rating July:	3.5 / 3.0	Comments:	One row hidden by achillea but the achillea was just cut back, lovely blooms	
# Planted: 15	Plant/Flower Rating Aug:	3.3 / 3.3	Comments:	Still good bloom coverage, vibrant blooms	
Survival: 100.0%	Plant/Flower Rating Sept:	3.3 / 3.7	Comments:	Still has great flower coverage, plants getting slightly brown and yellow	
Echibeckia	Summerina ® code 18-18	Pacific Plug and Liner	Light yellow w/ white edges	H: 20 W: 13.5	2022
	Plant/Flower Rating May:	3.6 / 1.0	Comments:		
	Plant/Flower Rating June:	3.6 / 1.0	Comments:	Just coming into bloom, uniform, full	
	Plant/Flower Rating July:	4.3 / 4.0	Comments:	Pretty fringed flowers, smaller flowers, lemon yellow color, stunning yellow bicolor blooms, lots of buds and new blooms	
# Planted: 8	Plant/Flower Rating Aug:	3.0 / 3.5	Comments:	Lodging, fabulous flowers, plants all laying over, maybe shaded too much by the varieties next to it, older blooms getting an interesting red/purple tint	
Survival: 100.0%	Plant/Flower Rating Sept:	4.0 / 3.3	Comments:	Crowded but a great plant, a couple new blooms but not many, growth is significantly slowed, some light damage on lower leaves maybe from some pest	

*Height and width measurements in centimeters.

Rating Scale: 5=Excellent, 4=Good, 3=Average, 2=Below Average, 1=Poor, 0=Dead/None. Average ratings based on evaluations by Perennial subcommittee members.

Percent survived is based on plants surviving from initial planting.

Class of 2022 Size, Data and Comments for 2022

Genus	Common Name	Company	Color	Height and Width* on 10/13	Year Planted
Echibeckia	Summerina ® code 19-49	Pacific Plug and Liner	Yellow	H: 26 W: 19.5	2022
	Plant/Flower Rating May:	3.0 / 1.6	Comments:		
	Plant/Flower Rating June:	3.0 / 1.6	Comments:	Smaller growth habit, inconsistent sizes, lovely blooms at the end of the month	
	Plant/Flower Rating July:	3.3 / 3.8	Comments:	Nice, more uneven growth, fewer flowers, lovely blooms, varying heights	
	# Planted: 8 Survival: 100.0%	Plant/Flower Rating Aug: Plant/Flower Rating Sept:	4.7 / 4.8 4.3 / 4.3	Comments: Comments:	Still tons of buds and blooms, very inconsistent heights, bright flowers Best of the echibeckia in September, flowers are blooming at very different heights, still full of bright flowers
Echibeckia	Summerina ® Sunbeat	Pacific Plug and Liner	Yellow dark orange bicolor	H: 19 W: 13.5	2022
	Plant/Flower Rating May:	4.0 / 2.0	Comments:		
	Plant/Flower Rating June:	4.0 / 2.0	Comments:	Taller, nice bicolor flower, uniform, full	
	Plant/Flower Rating July:	4.0 / 4.5	Comments:	Beautiful, strong and long stems, large flowers, uniform	
	# Planted: 8 Survival: 100.0%	Plant/Flower Rating Aug: Plant/Flower Rating Sept:	4.5 / 4.3 3.3 / 3.3	Comments: Comments:	Very large growth, still tons of blooms, just a couple are flopping No leaf spot, many spent blooms but some new ones as well, flowers are blooming at very different heights
Echibeckia	Summerina ® Sunchaser	Pacific Plug and Liner	Yellow w/ light orange center	H: 24 W: 16.5	2022
	Plant/Flower Rating May:	3.8 / 1.8	Comments:		
	Plant/Flower Rating June:	3.8 / 1.8	Comments:	Huge flowers, some mutations in blooms	
	Plant/Flower Rating July:	4.0 / 3.8	Comments:	Strange flower form, largest flowers in group, fewer flowers, older fading blooms are darker	
	# Planted: 9 Survival: 100.0%	Plant/Flower Rating Aug: Plant/Flower Rating Sept:	4.5 / 4.3 4.0 / 3.7	Comments: Comments:	Some deformities in flower cones, still excellent bloom coverage, the different bloom heights make the plant look a bit chaotic No leaf spot, few with deformed flowers, different flower stem thicknesses, older blooms are dull
Echibeckia	Summerina ® Sunreef	Pacific Plug and Liner	Yellow dark orange bicolor	H: 13 W: 11.5	2022
	Plant/Flower Rating May:	3.6 / 3.4	Comments:		
	Plant/Flower Rating June:	3.6 / 3.4	Comments:	First year flower, large flowers, beautiful bicolor flowers	
	Plant/Flower Rating July:	3.5 / 4.0	Comments:	Very nice and compact, large flowers, beautiful bicolor blooms, dense flower coverage, lots of blooms	
	# Planted: 7 Survival: 100.0%	Plant/Flower Rating Aug: Plant/Flower Rating Sept:	4.2 / 4.3 3.0 / 3.0	Comments: Comments:	Aged flowers taking away from presentation, some blooms just starting to fade, still looking great, some light foliage damage maybe from a pest No leaf spot, irregular heights, old blooms are faded and no longer bicolor
Echinacea	Artisan™ Red Ombre	Kieft Seed	Red	H: 21 W: 16	2022
	Plant/Flower Rating May:	2.7 / 0.3	Comments:		
	Plant/Flower Rating June:	2.7 / 0.3	Comments:	Just planted, healthy	
	Plant/Flower Rating July:	2.5 / 0.8	Comments:	New planting, red flower color, good foliage, has a couple blooms by the end of the month	
	# Planted: 18 Survival: 100.0%	Plant/Flower Rating Aug: Plant/Flower Rating Sept:	3.8 / 3.5 3.7 / 3.7	Comments: Comments:	Vigorous, nice vibrant color, very dense foliage, long flower stems, great red colors Very full and healthy foliage, mostly uniform heights

*Height and width measurements in centimeters.

Rating Scale: 5=Excellent, 4=Good, 3=Average, 2=Below Average, 1=Poor, 0=Dead/None. Average ratings based on evaluations by Perennial subcommittee members.

Percent survived is based on plants surviving from initial planting.

Class of 2022 Size, Data and Comments for 2022

Genus	Common Name	Company	Color	Height and Width* on 10/13	Year Planted
Echinacea	Artisan™ Soft Orange	Kieft Seed	Light orange	H: 24 W: 14	2022
	Plant/Flower Rating May:	2.7 / 0.3	Comments:		
	Plant/Flower Rating June:	2.7 / 0.3	Comments:	Just planted, healthy	
	Plant/Flower Rating July:	2.5 / 0.8	Comments:	New, orange flower, just a couple blooms, healthy foliage, great leaf density	
	# Planted: 18	Plant/Flower Rating Aug:	3.5 / 3.0	Comments:	Great color, vigorous, nice dense foliage on most of the plants, very vibrant blooms, very long flower stalks
Survival: 100.0%	Plant/Flower Rating Sept:	3.3 / 3.7	Comments:	Nice color, excellent full and healthy foliage, fabulous orange color	
Echinacea	Artisan™ Yellow Ombre	Kieft Seed	Yellow	H: 26 W: 15.5	2022
	Plant/Flower Rating May:	2.7 / 0.3	Comments:		
	Plant/Flower Rating June:	2.7 / 0.3	Comments:	Just planted, healthy	
	Plant/Flower Rating July:	2.5 / 0.8	Comments:	New planting, yellow orange color, decent leaf density, had a couple open buds by the end of the month	
	# Planted: 18	Plant/Flower Rating Aug:	4.0 / 3.5	Comments:	Great color, bright color, good foliage density, healthy, super tall flower stems
Survival: 100.0%	Plant/Flower Rating Sept:	3.7 / 3.7	Comments:	Great foliage, no health concerns, very inconsistent heights but the tall flowers would be great for cut flowers	
Echinacea purpurea	Prairie Splendor™ Compact Dark Rose	Syngenta	Pink	H: 21 W: 12.5	2022
	Plant/Flower Rating May:	2.7 / 0.3	Comments:		
	Plant/Flower Rating June:	2.7 / 0.3	Comments:	Just planted, healthy	
	Plant/Flower Rating July:	2.5 / 0.8	Comments:	New, just starting to bloom, blooms on all but two plants at the end of the month	
	# Planted: 18	Plant/Flower Rating Aug:	2.8 / 3.0	Comments:	Consistent flowering across plants, varying foliage densities, older blooms are very pale, good uniformity
Survival: 100.0%	Plant/Flower Rating Sept:	3.0 / 2.7	Comments:	No health concerns, nice dark seed head	
Echinacea purpurea	Prairie Splendor™ Deep Rose	Syngenta	Light purple	H: 24 W: 15.5	2022
	Plant/Flower Rating May:	2.7 / 0.3	Comments:		
	Plant/Flower Rating June:	2.7 / 0.3	Comments:	Just planted, healthy	
	Plant/Flower Rating July:	2.5 / 0.8	Comments:	New, just starting to bloom, very tall flower stems	
	# Planted: 18	Plant/Flower Rating Aug:	2.8 / 2.8	Comments:	Varying foliage densities, great height but inconsistent sizes
Survival: 100.0%	Plant/Flower Rating Sept:	3.0 / 2.7	Comments:	Blooms are all different sizes, nice dark flower stems	
Erysimum hybridum	Canaries™ Yellow Imp.	Syngenta	Yellow	H: 13 W: 14	2022
	Plant/Flower Rating May:	2.7 / 0.3	Comments:		
	Plant/Flower Rating June:	2.7 / 0.3	Comments:	Just planted, still getting established	
	Plant/Flower Rating July:	2.5 / 0.0	Comments:	New planting, healthy and full foliage, the plants didn't all bloom at the same time	
	# Planted: 18	Plant/Flower Rating Aug:	3.5 / 1.5	Comments:	Great form and foliage, some color, still small, inconsistent heights, blooms on about half the plants
Survival: 100.0%	Plant/Flower Rating Sept:	3.3 / 1.3	Comments:	Great foliage, still small, some blooms are bolting, inconsistent heights, no health concerns	

*Height and width measurements in centimeters.

Rating Scale: 5=Excellent, 4=Good, 3=Average, 2=Below Average, 1=Poor, 0=Dead/None. Average ratings based on evaluations by Perennial subcommittee members.

Percent survived is based on plants surviving from initial planting.

Class of 2022 Size, Data and Comments for 2022

Genus	Common Name	Company	Color	Height and Width* on 10/13	Year Planted
Gaillardia	Gusto Lemon	Danziger	Yellow	H: 16 W: 23	2022
	Plant/Flower Rating May:	3.6 / 3.4	Comments:		
	Plant/Flower Rating June:	3.6 / 3.4	Comments:	Nice yellow golden foliage, not wilting anymore, roots getting established, looks healthy	
	Plant/Flower Rating July:	4.3 / 5.0	Comments:	Great color, not really "lemon" but nice, lots of flowers, uneven growth habit	
	# Planted: 18 Survival: 100.0%	Plant/Flower Rating Aug: Plant/Flower Rating Sept:	4.7 / 4.5 4.3 / 4.0	Comments: Comments:	Tons of buds and blooms, uniform heights, tons of bees, dense growth Looks great in September, still very full and healthy, dense foliage, great flower coverage
Gaillardia	Gusto Paprika	Danziger	Red w/ orange edge	H: 13 W: 18	2022
	Plant/Flower Rating May:	3.0 / 3.0	Comments:		
	Plant/Flower Rating June:	3.0 / 3.0	Comments:	More uneven growth habit, not wilting anymore, roots getting established, looking healthy	
	Plant/Flower Rating July:	3.3 / 3.5	Comments:	Uneven habit, fewer flowers than Gusto Lemon	
	# Planted: 18 Survival: 100.0%	Plant/Flower Rating Aug: Plant/Flower Rating Sept:	4.0 / 4.2 3.3 / 3.3	Comments: Comments:	Irregular and strange spreading and growth habits, lots of bees Lots of buds, much fewer flowers than Gusto Lemon
Gaillardia	Gusto Saffron	Danziger	Yellow orange bicolor	H: 16 W: 27.5	2022
	Plant/Flower Rating May:	3.2 / 3.2	Comments:		
	Plant/Flower Rating June:	3.2 / 3.2	Comments:	Uneven growth habit, not witty anymore, roots getting established, lots of buds by the end of the month	
	Plant/Flower Rating July:	3.0 / 3.5	Comments:	Irregular heights, uneven growth, decent flower power	
	# Planted: 18 Survival: 100.0%	Plant/Flower Rating Aug: Plant/Flower Rating Sept:	4.3 / 4.5 3.7 / 4.0	Comments: Comments:	Blooms look to be slowing a bit, irregular heights and growth habits, vigorous Irregular heights but otherwise perfect, one plant is dying
Gaillardia	Gusto Sweet Chili	Danziger	Red yellow bicolor	H: 13 W: 14.5	2022
	Plant/Flower Rating May:	3.6 / 3.4	Comments:		
	Plant/Flower Rating June:	3.6 / 3.4	Comments:	Dwarf, uniform, not wilting anymore, roots getting established, lots of buds by the end of the month, lovely bloom color, great shape	
	Plant/Flower Rating July:	3.0 / 3.5	Comments:	Uneven growth, fewer flowers, pretty flowers, lots of buds	
	# Planted: 18 Survival: 100.0%	Plant/Flower Rating Aug: Plant/Flower Rating Sept:	4.2 / 4.2 3.7 / 3.3	Comments: Comments:	Compact growth habit, excellent uniformity, uniform bloom coverage, striking bicolor bloom Very uniform, good mounded habit, nice dense growth, cute
Gaillardia aristata	Amber Wheels	Jelitto Perennial Seeds	Yellow	H: 17 W: 34.5	2022
	Plant/Flower Rating May:	3.0 / 0.0	Comments:		
	Plant/Flower Rating June:	3.0 / 0.0	Comments:	Just planted	
	Plant/Flower Rating July:	2.8 / 0.0	Comments:	Very new, no flowers yet, doesn't look healthy yet, there are varying leaf shapes	
	# Planted: 18 Survival: 100.0%	Plant/Flower Rating Aug: Plant/Flower Rating Sept:	3.7 / 0.0 3.3 / 2.0	Comments: Comments:	Inconsistent sizes and leaf shapes, no buds or blooms, one is bolting dramatically Two have bolted dramatically with a weird leggy shape and are blooming, the rest are still short with no blooms

*Height and width measurements in centimeters.

Rating Scale: 5=Excellent, 4=Good, 3=Average, 2=Below Average, 1=Poor, 0=Dead/None. Average ratings based on evaluations by Perennial subcommittee members.

Percent survived is based on plants surviving from initial planting.

Class of 2022 Size, Data and Comments for 2022

Genus	Common Name	Company	Color	Height and Width* on 10/13	Year Planted
Gaillardia aristata	Mesa Bright Bicolor	Jelitto Perennial Seeds	Red yellow bicolor	H: 15 W: 17	2022
	Plant/Flower Rating May:	3.0 / 2.0	Comments:		
	Plant/Flower Rating June:	3.0 / 2.0	Comments:	Just starting to flower, just planted	
	Plant/Flower Rating July:	3.0 / 1.3	Comments:	Normal looking gaillardia, more uneven growth habit, not many flowers yet	
	# Planted: 18	Plant/Flower Rating Aug:	4.2 / 4.5	Comments:	Bicolor blooms, the ratio of red to yellow on blooms is not consistent across all blooms, inconsistent heights
Survival: 100.0%	Plant/Flower Rating Sept:	3.3 / 3.0	Comments:	Irregular heights, some have very tall flower stems good for cut flowers	
Gaura	Grace White	Danziger	White	H: 36 W: 26	2022
	Plant/Flower Rating May:	3.0 / 2.7	Comments:		
	Plant/Flower Rating June:	3.0 / 2.7	Comments:	Sparse flowering - almost finished, just planted, looking healthy	
	Plant/Flower Rating July:	3.8 / 3.5	Comments:	Abundant white flowers, filling out nicely, still blooming	
	# Planted: 18	Plant/Flower Rating Aug:	4.8 / 4.5	Comments:	A little past flowering peak, compact, spectacular, great size and foliage density, excellent bloom coverage, great vigor
Survival: 100.0%	Plant/Flower Rating Sept:	4.7 / 4.7	Comments:	Spectacular, great flower power and density, huge	
Helleborus	Winter Angels Vibey Velvet	Pacific Plug and Liner	n/a	H: 7 W: 8.75	2022
	Plant/Flower Rating May:	3.0 / 0.3	Comments:		
	Plant/Flower Rating June:	3.0 / 0.3	Comments:	Done, variegated yellow veins in foliage, looking healthy, got some new growth by the end of the month	
	Plant/Flower Rating July:	3.3 / 0.0	Comments:	Pretty foliage, just planted, healthy, new growth is more pale	
	# Planted: 9	Plant/Flower Rating Aug:	3.5 / 0.0	Comments:	Pretty foliage, not super vigorous, healthy, very little new growth this season
Survival: 100.0%	Plant/Flower Rating Sept:	2.7 / 0.0	Comments:	Not super vigorous but healthy, very uniform	
Heuchera	DOLCE® Frosted Berry	Walters Gardens, Inc. /Proven Winners®	Pink	H: 9.5 W: 15	2022
	Plant/Flower Rating May:	4.0 / 0.3	Comments:		
	Plant/Flower Rating June:	4.0 / 0.3	Comments:	Purple mounds, still getting established, blooms were about done by the end of the month	
	Plant/Flower Rating July:	4.0 / 0.5	Comments:	Nice mounded habit, lovely shape and color, good density, some cool venation	
	# Planted: 6	Plant/Flower Rating Aug:	4.2 / 0.2	Comments:	Extremely mounded, great venation, nice array of colors in the foliage
Survival: 100.0%	Plant/Flower Rating Sept:	3.3 / 0.0	Comments:	Old leaves are getting pale and somewhat unattractive but great foliage otherwise	
Heuchera	DRESSED UP™ Ball Gown	Walters Gardens, Inc. /Proven Winners®	Light green	H: 7 W: 20	2022
	Plant/Flower Rating May:	3.8 / 2.4	Comments:		
	Plant/Flower Rating June:	3.8 / 2.4	Comments:	Vigorous lime green foliage, establishing well, got some blooms by the end of the month	
	Plant/Flower Rating July:	4.5 / 4.3	Comments:	Good yellow green foliage color, very tall flower stalks, great uniformity	
	# Planted: 6	Plant/Flower Rating Aug:	4.3 / 3.3	Comments:	Blooms are about done at the start of August, uniform and healthy
Survival: 100.0%	Plant/Flower Rating Sept:	3.3 / 2.3	Comments:	Some possible slug damage but less than other varieties, blooms are completely done	

*Height and width measurements in centimeters.

Rating Scale: 5=Excellent, 4=Good, 3=Average, 2=Below Average, 1=Poor, 0=Dead/None. Average ratings based on evaluations by Perennial subcommittee members.

Percent survived is based on plants surviving from initial planting.

Class of 2022 Size, Data and Comments for 2022

Genus	Common Name	Company	Color	Height and Width* on 10/13	Year Planted
Heuchera	PRIMO® Pistachio Ambrosia	Walters Gardens, Inc. /Proven Winners®	Dark pink	H: 10.5 W: 19.5	2022
	Plant/Flower Rating May:	3.8 / 0.2	Comments:		
	Plant/Flower Rating June:	3.8 / 0.2	Comments:	Excellent vigorous foliage, establishing well	
	Plant/Flower Rating July:	4.5 / 0.0	Comments:	Yellow green foliage color, excellent size and uniformity	
# Planted: 6	Plant/Flower Rating Aug:	4.7 / 0.8	Comments:	Great mounded shape, healthy, vigorous, uniform	
Survival: 100.0%	Plant/Flower Rating Sept:	4.3 / 0.0	Comments:	Some foliage damage but it is very light, probably from slugs, otherwise very healthy	
Heuchera x hybrid	Magma	Eason Horticulture Resources/Gulley Greenhouse	White	H: 13 W: 17	2022
	Plant/Flower Rating May:	3.0 / 1.8	Comments:		
	Plant/Flower Rating June:	3.0 / 1.8	Comments:	Longer flower inflorescences, just planted, had some blooms that were on their way out by the end of the month	
	Plant/Flower Rating July:	3.0 / 2.3	Comments:	Flowers are dainty pink, nice foliage colors, still lots of blooms	
# Planted: 9	Plant/Flower Rating Aug:	3.3 / 3.2	Comments:	Not super vigorous, healthy, strong purple color in foliage	
Survival: 100.0%	Plant/Flower Rating Sept:	4.0 / 2.0	Comments:	Some foliage damage possibly from slugs but less than other varieties, great color variety in the foliage	
Hibiscus	SUMMERIFIC® Edge of Night	Walters Gardens, Inc. /Proven Winners®	Hot pink	H: 20 W: 14	2022
	Plant/Flower Rating May:	2.7 / 0.3	Comments:		
	Plant/Flower Rating June:	2.7 / 0.3	Comments:	All reddish foliage, just planted, looking healthy	
	Plant/Flower Rating July:	2.5 / 0.8	Comments:	Purple foliage, no flowers yet, has some buds, small	
# Planted: 6	Plant/Flower Rating Aug:	3.5 / 3.3	Comments:	Dwarfer growth habit, very uniform, lots of buds about to pop but no blooms yet	
Survival: 100.0%	Plant/Flower Rating Sept:	2.3 / 2.3	Comments:	Short!, great foliage color, few blooms, lower leaves are much more pale than the rest of the foliage	
Hibiscus	SUMMERIFIC® Valentine's Crush	Walters Gardens, Inc. /Proven Winners®	Red	H: 19 W: 18	2022
	Plant/Flower Rating May:	2.7 / 1.3	Comments:		
	Plant/Flower Rating June:	2.7 / 1.3	Comments:	Larger deep red flower, new, lots of buds and some blooms at the end of the month	
	Plant/Flower Rating July:	2.5 / 2.8	Comments:	Just one or so flowers, small, lovely blooms, has been blooming, still getting established	
# Planted: 6	Plant/Flower Rating Aug:	3.5 / 1.7	Comments:	Not flowering yet very late in flowering, very uniform, some new buds and blooms	
Survival: 100.0%	Plant/Flower Rating Sept:	2.7 / 2.7	Comments:	Compact, some are shaded by the massive neighboring hibiscus, done blooming	

*Height and width measurements in centimeters.

Rating Scale: 5=Excellent, 4=Good, 3=Average, 2=Below Average, 1=Poor, 0=Dead/None. Average ratings based on evaluations by Perennial subcommittee members.

Percent survived is based on plants surviving from initial planting.

Class of 2022 Size, Data and Comments for 2022

Genus	Common Name	Company	Color	Height and Width* on 10/13	Year Planted
Hibiscus x moscheutos	Plum Brandy™ Summer Spice® Hardy Hibiscus	J. Berry Nursery	Pink w/ red eye	H: 36 W: 28	2022
	Plant/Flower Rating May:	2.3 / 0.3	Comments:		
	Plant/Flower Rating June:	2.3 / 0.3	Comments:	Reddish new foliage, new, varying sizes because they were sent to the greenhouse in different sized containers	
	Plant/Flower Rating July:	2.3 / 0.8	Comments:	Just buds showing, still getting established	
# Planted: 7	Plant/Flower Rating Aug:	3.0 / 3.7	Comments:	Just starting to bloom, fallen down needed pinch before planting, weak stems, several huge blooms, tons of buds, many branches are flopping	
Survival: 100.0%	Plant/Flower Rating Sept:	2.7 / 2.7	Comments:	Lots of blooms and buds, some light browning on lower leaves	
Kniphofia	POCO™ 'Daybreak'	Terra Nova Nurseries	Orange w/ yellow bottom	H: 23 W: 22.5	2022
	Plant/Flower Rating May:	3.0 / 0.3	Comments:		
	Plant/Flower Rating June:	3.0 / 0.3	Comments:	Just planted, one dying, has a couple of beautiful blooms	
	Plant/Flower Rating July:	3.3 / 3.5	Comments:	Going out of bloom, six are looking unhealthy, the rest have nice blooms	
# Planted: 18	Plant/Flower Rating Aug:	2.8 / 3.3	Comments:	Still has many blooms, some small new growth on the ones that died, more plants have declined	
Survival: 100.0%	Plant/Flower Rating Sept:	2.3 / 3.0	Comments:	Fifty percent loss, remaining plants are thinning a bit, still getting new flowers though	
Kniphofia	Rocket Jr.	Terra Nova Nurseries	Orange w/ yellow bottom	H: 21 W: 24	2022
	Plant/Flower Rating May:	3.0 / 0.3	Comments:		
	Plant/Flower Rating June:	3.0 / 0.3	Comments:	Just planted, healthy	
	Plant/Flower Rating July:	3.8 / 2.3	Comments:	Just starting to flower, nice dwarfer habit, very healthy looking dense foliage	
# Planted: 18	Plant/Flower Rating Aug:	4.2 / 3.3	Comments:	Nice foliage, some new blooms, uniform and healthy with only one exception	
Survival: 100.0%	Plant/Flower Rating Sept:	3.7 / 3.7	Comments:	Some plants are slightly declining but otherwise looking healthy, good amount of nice bright blooms	
Leucanthemum	Flower Power	Garden Choice	White	H: 26 W: 16	2022
	Plant/Flower Rating May:	3.3 / 0.3	Comments:		
	Plant/Flower Rating June:	3.3 / 0.3	Comments:	No flowers yet, just planted	
	Plant/Flower Rating July:	3.5 / 1.8	Comments:	No vigor, uniform habit, cute flowers	
# Planted: 10	Plant/Flower Rating Aug:	3.7 / 3.5	Comments:	Excellent uniformity, blooms starting to fade but more buds are present	
Survival: 100.0%	Plant/Flower Rating Sept:	3.7 / 4.3	Comments:	Excellent flower coverage, perfectly uniform	
Nepeta	NOVA® Blue	Terra Nova Nurseries	Purple	H: 18 W: 26.5	2022
	Plant/Flower Rating May:	3.0 / 2.7	Comments:		
	Plant/Flower Rating June:	3.0 / 2.7	Comments:	Low growing, just planted, very healthy	
	Plant/Flower Rating July:	3.8 / 3.0	Comments:	Quiet, nice and compact, low growing, looking healthy, not tons of flowers	
# Planted: 18	Plant/Flower Rating Aug:	4.3 / 3.0	Comments:	Perfectly uniform, will be a four or five when in full flower, excellent, dense, healthy green foliage, vigorous	
Survival: 100.0%	Plant/Flower Rating Sept:	3.7 / 1.7	Comments:	Very uniform height, no health concerns, dense	

*Height and width measurements in centimeters.

Rating Scale: 5=Excellent, 4=Good, 3=Average, 2=Below Average, 1=Poor, 0=Dead/None. Average ratings based on evaluations by Perennial subcommittee members.

Percent survived is based on plants surviving from initial planting.

Class of 2022 Size, Data and Comments for 2022

Genus	Common Name	Company	Color	Height and Width* on 10/13	Year Planted
Oenothera missouriensis	Evening Sun	Darwin Perennials	Yellow	H: 8 W: 20	2022
	Plant/Flower Rating May:	3.0 / 1.0	Comments:		
	Plant/Flower Rating June:	3.0 / 1.0	Comments:	Just planted	
	Plant/Flower Rating July:	3.8 / 2.8	Comments:	Great foliage, nice, establishing well, getting bigger, a somewhat sporadic growth habit	
	# Planted: 14	Plant/Flower Rating Aug:	4.3 / 4.3	Comments:	Lots of blooms, blooms are not evenly distributed across plants but otherwise good uniformity
	Survival: 100.0%	Plant/Flower Rating Sept:	4.3 / 3.7	Comments:	Flowers are blooming below the foliage
Penstemon	Flock Of Flamingos	Terra Nova Nurseries	Hot pink w/ white throat	H: 33 W: 29	2022
	Plant/Flower Rating May:	3.0 / 0.8	Comments:		
	Plant/Flower Rating June:	3.0 / 0.8	Comments:	First round of flowers done	
	Plant/Flower Rating July:	3.5 / 3.3	Comments:	Beautiful, uneven heights, lots of great blooms, most vigorous of the new penstemons, good height	
	# Planted: 18	Plant/Flower Rating Aug:	4.0 / 4.7	Comments:	Can't wait to see if it overwinters, some lodging, lots of gorgeous blooms, vigorous, beautiful
	Survival: 100.0%	Plant/Flower Rating Sept:	3.7 / 3.7	Comments:	Very little flopping which is surprising given the height, lots of blooms, healthy, great performer
Penstemon	Pristine Nightshade	Dümmen Orange	Purple	H: 10 W: 15	2022
	Plant/Flower Rating May:	3.0 / 2.4	Comments:		
	Plant/Flower Rating June:	3.0 / 2.4	Comments:	Just done blooming, was blooming in greenhouse	
	Plant/Flower Rating July:	3.0 / 0.0	Comments:	New planting, still no blooms but a couple buds	
	# Planted: 11	Plant/Flower Rating Aug:	3.5 / 3.5	Comments:	Very pretty dark purple blooms, blooms on four plants, uniform
	Survival: 100.0%	Plant/Flower Rating Sept:	3.3 / 3.0	Comments:	Great color, not a lot of flopping, healthy, blooms are done by mid September
Penstemon	Pristine Primrose	Dümmen Orange	Pink	H: 12 W: 13	2022
	Plant/Flower Rating May:	2.8 / 2.4	Comments:		
	Plant/Flower Rating June:	2.8 / 2.4	Comments:	Just done blooming, was blooming in greenhouse	
	Plant/Flower Rating July:	3.0 / 0.8	Comments:	New planting, dwarfer habit, tons of buds	
	# Planted: 12	Plant/Flower Rating Aug:	3.5 / 4.0	Comments:	Lots of blooms, somewhat irregular heights
	Survival: 100.0%	Plant/Flower Rating Sept:	3.0 / 3.0	Comments:	There was a lot of flopping before it was dead headed, shortest of the penstemons, no discoloration
Penstemon	Pristine Princess Pink	Dümmen Orange	Pink	H: 18 W: 16.5	2022
	Plant/Flower Rating May:	3.2 / 2.6	Comments:		
	Plant/Flower Rating June:	3.2 / 2.6	Comments:	Just done blooming, was blooming in greenhouse	
	Plant/Flower Rating July:	3.0 / 1.0	Comments:	New planting, lots of flowers, great blooms, healthy	
	# Planted: 18	Plant/Flower Rating Aug:	3.7 / 3.7	Comments:	Nice dark pink bloom color, somewhat irregular heights, lots of flopping
	Survival: 100.0%	Plant/Flower Rating Sept:	3.7 / 3.3	Comments:	There was lots of flopping before it was deadheaded, healthy, lots of blooms and some buds

*Height and width measurements in centimeters.

Rating Scale: 5=Excellent, 4=Good, 3=Average, 2=Below Average, 1=Poor, 0=Dead/None. Average ratings based on evaluations by Perennial subcommittee members.

Percent survived is based on plants surviving from initial planting.

Class of 2022 Size, Data and Comments for 2022

Genus	Common Name	Company	Color	Height and Width* on 10/13	Year Planted
Perovskia	Bluesette	Kieft Seed	Purple	H: 14 W: 10.5	2022
	Plant/Flower Rating May:	/	Comments:		
	Plant/Flower Rating June:	/	Comments:	Not planted yet	
	Plant/Flower Rating July:	2.8 / 0.8	Comments:	New planting, very small, not established yet	
	# Planted: 10	Plant/Flower Rating Aug:	1.8 / 0.7	Comments:	Very small, not vigorous, varying heights and densities
	Survival: 100.0%	Plant/Flower Rating Sept:	2.3 / 0.0	Comments:	Not vigorous, small, one is tall and blooming but the rest aren't, foliage is thinning on some plants
Perovskia	Jelena	Dümmen Orange	Lavender	H: 27 W: 19	2022
	Plant/Flower Rating May:	2.8 / 2.4	Comments:		
	Plant/Flower Rating June:	2.8 / 2.4	Comments:	Flowers are light purple, new, looking a little stressed	
	Plant/Flower Rating July:	3.0 / 3.3	Comments:	Delicate, new planting, small plants, smaller overall habit, still has blooms, getting established	
	# Planted: 15	Plant/Flower Rating Aug:	3.5 / 3.8	Comments:	Size will be useful in designs, delicate looking blooms on all the plants, very uniform, getting better height and density
	Survival: 100.0%	Plant/Flower Rating Sept:	4.0 / 4.3	Comments:	Looking great, uniform, great blooms, a tidy vertical habit, nice light purple bloom color
Platycodon grandiflorus	Twinkle™ Blue	Syngenta	Dark purple	H: 9 W: 12.5	2022
	Plant/Flower Rating May:	4.0 / 3.0	Comments:		
	Plant/Flower Rating June:	4.0 / 3.0	Comments:	Just planted	
	Plant/Flower Rating July:	2.5 / 2.0	Comments:	New plant, large flowers, small growth habit, lots of buds, foliage is not straight up, not much new growth yet	
	# Planted: 18	Plant/Flower Rating Aug:	2.8 / 3.0	Comments:	Low vigor, lots of blooms, not much new vegetative growth, pretty
	Survival: 100.0%	Plant/Flower Rating Sept:	2.7 / 3.3	Comments:	Still lots of new buds, somewhat inconsistent heights
Polemonium pulcherrimum	Golden Feathers	Darwin Perennials	n/a	H: 6 W: 12.25	2022
	Plant/Flower Rating May:	2.7 / 0.3	Comments:		
	Plant/Flower Rating June:	2.7 / 0.3	Comments:	Just planted, still getting established	
	Plant/Flower Rating July:	3.8 / 0.0	Comments:	Pretty foliage, new, lovely shape and color, looks great	
	# Planted: 11	Plant/Flower Rating Aug:	4.3 / 0.0	Comments:	Neat, attractive foliage, new growth is very yellow, good uniformity, not much new growth lately but healthy overall
	Survival: 100.0%	Plant/Flower Rating Sept:	3.7 / 0.0	Comments:	Somewhat irregular sizes, very cute
Primula polyantha	Lighthouse Blue	Sakata Elite Propagation	Dark blue w/ yellow eye	H: 6 W: 11.5	2022
	Plant/Flower Rating May:	3.0 / 0.7	Comments:		
	Plant/Flower Rating June:	3.0 / 0.7	Comments:	Done blooming, looking healthy, establishing well	
	Plant/Flower Rating July:	3.0 / 0.5	Comments:	Done blooming, fairly uniform, some occasional light damage on leaf margins	
	# Planted: 24	Plant/Flower Rating Aug:	3.5 / 2.7	Comments:	Still blooming after others are done, gets more shade than other primulas, lots of blooms, not as big as Lighthouse White but still good sizes
	Survival: 100.0%	Plant/Flower Rating Sept:	2.7 / 0.7	Comments:	Has the most blooms of the primulas at this point in the season, almost no chlorosis

*Height and width measurements in centimeters.

Rating Scale: 5=Excellent, 4=Good, 3=Average, 2=Below Average, 1=Poor, 0=Dead/None. Average ratings based on evaluations by Perennial subcommittee members.

Percent survived is based on plants surviving from initial planting.

Class of 2022 Size, Data and Comments for 2022

Genus	Common Name	Company	Color	Height and Width* on 10/13	Year Planted
Primula polyantha	Lighthouse Pink	Sakata Elite Propagation	Pink w/ yellow center	H: 4 W: 8.75	2022
	Plant/Flower Rating May:	2.7 / 0.7	Comments:		
	Plant/Flower Rating June:	2.7 / 0.7	Comments:	Done blooming, establishing well	
	Plant/Flower Rating July:	2.8 / 0.0	Comments:	Done blooming, fairly uniform, some occasional light damage on leaf margins	
	# Planted: 24	Plant/Flower Rating Aug:	2.5 / 0.2	Comments:	Past flowering, gets more sun than other primulas, some are pretty chlorotic
	Survival: 100.0%	Plant/Flower Rating Sept:	2.0 / 0.0	Comments:	Sun stressed, weakest with most inconsistent sizes of the Lighthouse series but also gets the most sun, significant chlorosis
Primula polyantha	Lighthouse Rose	Sakata Elite Propagation	Dark pink w/ yellow center	H: 4 W: 9.25	2022
	Plant/Flower Rating May:	2.7 / 0.7	Comments:		
	Plant/Flower Rating June:	2.7 / 0.7	Comments:	Just finishing blooming, establishing well	
	Plant/Flower Rating July:	2.8 / 0.0	Comments:	Done blooming, fairly uniform, some occasional light damage on leaf margins	
	# Planted: 24	Plant/Flower Rating Aug:	3.0 / 0.2	Comments:	Not as pale as Lighthouse Pink but still somewhat pale, inconsistent sizes
	Survival: 100.0%	Plant/Flower Rating Sept:	2.0 / 0.0	Comments:	Sun stressed, one of the weaker primulas but also gets more sun than the rest, a couple blooms left, significant chlorosis
Primula polyantha	Lighthouse White	Sakata Elite Propagation	White w/ yellow eye	H: 6 W: 10.25	2022
	Plant/Flower Rating May:	3.0 / 1.7	Comments:		
	Plant/Flower Rating June:	3.0 / 1.7	Comments:	Still some in bloom, looking healthy, establishing well	
	Plant/Flower Rating July:	3.0 / 0.5	Comments:	Few blooms left, fairly uniform, some occasional light damage on leaf margins	
	# Planted: 23	Plant/Flower Rating Aug:	3.2 / 0.5	Comments:	Blooms on a couple of the plants, great sizes, pretty uniform
	Survival: 100.0%	Plant/Flower Rating Sept:	2.3 / 0.7	Comments:	Sun stressed, a couple blooms left, pretty uniform, significant chlorosis, full and dense foliage
Primula polyantha	Lighthouse Yellow	Sakata Elite Propagation	Yellow	H: 6 W: 10	2022
	Plant/Flower Rating May:	3.0 / 1.7	Comments:		
	Plant/Flower Rating June:	3.0 / 1.7	Comments:	Still some in bloom, looking healthy, establishing well	
	Plant/Flower Rating July:	3.0 / 0.5	Comments:	Few blooms left, fairly uniform, some occasional light damage on leaf margins	
	# Planted: 24	Plant/Flower Rating Aug:	3.5 / 2.8	Comments:	Still blooming after others are done, lots of marginal necrosis
	Survival: 100.0%	Plant/Flower Rating Sept:	2.7 / 0.7	Comments:	The biggest of the primulas, chlorosis on about half the plants
Pulmonaria	Raspberry Frost	Terra Nova Nurseries	n/a	H: 17 W: 19.5	2022
	Plant/Flower Rating May:	3.7 / 0.3	Comments:		
	Plant/Flower Rating June:	3.7 / 0.3	Comments:	Just planted, establishing well	
	Plant/Flower Rating July:	4.5 / 0.0	Comments:	Gorgeous, great foliage color, lovely	
	# Planted: 18	Plant/Flower Rating Aug:	4.8 / 0.0	Comments:	Beautiful foliage, very attractive, mostly uniform
	Survival: 100.0%	Plant/Flower Rating Sept:	5.0 / 0.0	Comments:	Love this plant, extremely full and dense, no health concerns, perfectly uniform

*Height and width measurements in centimeters.

Rating Scale: 5=Excellent, 4=Good, 3=Average, 2=Below Average, 1=Poor, 0=Dead/None. Average ratings based on evaluations by Perennial subcommittee members.

Percent survived is based on plants surviving from initial planting.

Class of 2022 Size, Data and Comments for 2022

Genus	Common Name	Company	Color	Height and Width* on 10/13	Year Planted
Pulmonaria	Silver Scimitar	Terra Nova Nurseries	n/a	H: 12 W: 22	2022
	Plant/Flower Rating May:	3.0 / 0.3	Comments:		
	Plant/Flower Rating June:	3.0 / 0.3	Comments:	Just planted, establishing well	
	Plant/Flower Rating July:	4.3 / 0.0	Comments:	Nice vigorous plant, great foliage color, gorgeous, very silver and dense foliage, a couple leaves have defined sections that are very dark green with light green spots	
# Planted: 18	Plant/Flower Rating Aug:	4.7 / 0.0	Comments:	Beautiful foliage, impressive, silvery foliage, perfectly uniform	
Survival: 100.0%	Plant/Flower Rating Sept:	5.0 / 0.0	Comments:	Love this plant, extremely full and dense, no health concerns, perfectly uniform	
Rosa	Buttercream Drift ® Rose 'Meidevi'	Star Roses and Plants	White w/ yellow centers	H: 25 W: 25	2022
	Plant/Flower Rating May:	3.0 / 2.4	Comments:		
	Plant/Flower Rating June:	3.0 / 2.4	Comments:	White flowers, just planted, light fragrance	
	Plant/Flower Rating July:	3.3 / 3.0	Comments:	Nice smaller yellow flower, vegetative growth isn't uniform but still has nice blooms	
# Planted: 10	Plant/Flower Rating Aug:	3.5 / 3.5	Comments:	Not very vigorous yet, very irregular growth habits with asymmetrical shoots, still plenty of blooms and buds	
Survival: 100.0%	Plant/Flower Rating Sept:	3.7 / 4.0	Comments:	Tons of blooms, very irregular sizes, no health concerns	
Rosa	Pretty Polly ® Lavender Rose 'Zlepolthree'	Star Roses and Plants	Light pink	H: 20 W: 28.5	2022
	Plant/Flower Rating May:	3.2 / 2.0	Comments:		
	Plant/Flower Rating June:	3.2 / 2.0	Comments:	Small double pink flowers, just planted, blooms are on their way out, light fragrance	
	Plant/Flower Rating July:	3.0 / 3.0	Comments:	Lacks vigor, smaller pink flower, most flowers are gone bud some new buds	
# Planted: 10	Plant/Flower Rating Aug:	3.7 / 3.0	Comments:	Pretty clusters, pretty uniform, blooms are fading but still has some new buds	
Survival: 100.0%	Plant/Flower Rating Sept:	3.7 / 2.7	Comments:	Healthy foliage, grow the is a bit asymmetrical but not bad	
Rosa	Sunset Horizon ™ Rose 'Meisistoma'	Star Roses and Plants	Multicolor yellow, red, yellow red bicolor, pink white bicolor, pink yellow bicolor	H: 41 W: 28.5	2022
	Plant/Flower Rating May:	3.4 / 3.2	Comments:		
	Plant/Flower Rating June:	3.4 / 3.2	Comments:	One is orange!, attractive fading on petals, yellow bud to pink flower, beautiful multicolor blooms that seem to change color over time, no noticeable fragrance	
	Plant/Flower Rating July:	3.8 / 3.8	Comments:	Gorgeous flowers, nice bicolor flower, rose and yellow flowers, some new buds, a couple Japanese beetles but almost no damage	
# Planted: 10	Plant/Flower Rating Aug:	4.5 / 4.8	Comments:	Nice, mix of colors, getting great but inconsistent height, stellar blooms, lots of blooms, some strange asymmetrical shoots	
Survival: 100.0%	Plant/Flower Rating Sept:	4.0 / 3.0	Comments:	Japanese beetle damage, some foliage is purple while the rest of the plant is green, still has very strange asymmetrical vegetative growth, no health concerns	

*Height and width measurements in centimeters.

Rating Scale: 5=Excellent, 4=Good, 3=Average, 2=Below Average, 1=Poor, 0=Dead/None. Average ratings based on evaluations by Perennial subcommittee members.

Percent survived is based on plants surviving from initial planting.

Class of 2022 Size, Data and Comments for 2022

Genus	Common Name	Company	Color	Height and Width* on 10/13	Year Planted
Rudbeckia	Goldblitz	Kieft Seed	Yellow	H: 32 W: 26.5	2022
	Plant/Flower Rating May:	2.7 / 0.3	Comments:		
	Plant/Flower Rating June:	2.7 / 0.3	Comments:	Just planted	
	Plant/Flower Rating July:	2.8 / 0.0	Comments:	Just planted, no flowers yet, nice large dense foliage, big leaves	
# Planted: 18	Plant/Flower Rating Aug:	3.8 / 0.2	Comments:	Yet to flower, about to bloom, budded, very uniform, nice dense foliage, tall, lots of buds by mid August	
Survival: 100.0%	Plant/Flower Rating Sept:	4.7 / 5.0	Comments:	Stellar plant, exceptional uniformity, more uniform than Helios, completely covered in bright blooms, great height	
Rudbeckia	Sunkaching	Flamingo Holland	Yellow	H: 10 W: 15	2022
	Plant/Flower Rating May:	2.7 / 0.3	Comments:		
	Plant/Flower Rating June:	2.7 / 0.3	Comments:	Just planted, starting to form buds by the end of the month	
	Plant/Flower Rating July:	3.0 / 0.8	Comments:	Just planted, smaller flower size, lots of blooms and buds, great uniformity	
# Planted: 18	Plant/Flower Rating Aug:	3.7 / 3.7	Comments:	Very uniform, lots of pretty blooms, complete bloom coverage	
Survival: 100.0%	Plant/Flower Rating Sept:	3.3 / 4.0	Comments:	Adorable, compact, perfect uniformity, tons of blooms	
Rudbeckia fulgida	Helios	Eason Horticultural Resources/Pioneer Gardens/GardenChoice	Yellow	H: 29 W: 22	2022
	Plant/Flower Rating May:	2.7 / 0.3	Comments:		
	Plant/Flower Rating June:	2.7 / 0.3	Comments:	Just starting to bloom, just planted	
	Plant/Flower Rating July:	3.0 / 0.5	Comments:	Just planted, just starting to bloom, inconsistent sizes and inconsistent blooming but the blooms are nice	
# Planted: 18	Plant/Flower Rating Aug:	3.8 / 3.2	Comments:	Uneven flowering, compact, irregular sizes but vigorous, bright blooms	
Survival: 100.0%	Plant/Flower Rating Sept:	3.7 / 4.0	Comments:	Tons of bright flowers, very inconsistent, very striking plant, most vigorous Rudbeckia but not the most uniform	
Salvia x superba	Merleau® Compact Blue	Syngenta	Dark purple	H: 11 W: 14.5	2022
	Plant/Flower Rating May:	2.7 / 1.7	Comments:		
	Plant/Flower Rating June:	2.7 / 1.7	Comments:	Just planted, healthy	
	Plant/Flower Rating July:	2.3 / 0.8	Comments:	New planting, not vigorous	
# Planted: 12	Plant/Flower Rating Aug:	2.5 / 2.8	Comments:	Low vigor, small, some nice new blooms, looking more dense	
Survival: 100.0%	Plant/Flower Rating Sept:	2.3 / 2.3	Comments:	Small, inconsistent sizes, a good amount of blooms, not very dense, some of the smaller plants are browning a bit	
Sedum	Conga Line	Terra Nova Nurseries	White w/ pink center	H: 13 W: 17	2022
	Plant/Flower Rating May:	3.0 / 0.3	Comments:		
	Plant/Flower Rating June:	3.0 / 0.3	Comments:	Just planted, establishing well	
	Plant/Flower Rating July:	3.5 / 0.5	Comments:	Putting on good growth, just a couple of blooms	
# Planted: 18	Plant/Flower Rating Aug:	4.2 / 3.2	Comments:	Good height, somewhat irregular sizes, some blooms and buds, nice vegetative growth	
Survival: 100.0%	Plant/Flower Rating Sept:	4.0 / 4.0	Comments:	Interesting color, cool looking plant, bloom color complements foliage color very well	

*Height and width measurements in centimeters.

Rating Scale: 5=Excellent, 4=Good, 3=Average, 2=Below Average, 1=Poor, 0=Dead/None. Average ratings based on evaluations by Perennial subcommittee members.

Percent survived is based on plants surviving from initial planting.

Class of 2022 Size, Data and Comments for 2022

Genus	Common Name	Company	Color	Height and Width* on 10/13	Year Planted
Sedum	ROCK 'N ROUND™ Bright Idea	Walters Gardens, Inc. /Proven Winners®	Yellow	H: 7 W: 20.5	2022
	Plant/Flower Rating May:	3.2 / 1.4	Comments:		
	Plant/Flower Rating June:	3.2 / 1.4	Comments:	Just starting to bloom, healthy	
	Plant/Flower Rating July:	3.5 / 3.0	Comments:	Just coming into bloom, establishing well	
	# Planted: 6	Plant/Flower Rating Aug:	3.5 / 3.5	Comments:	Nice yellow flowers, very uniform, nice dense growth, lots of buds
	Survival: 100.0%	Plant/Flower Rating Sept:	4.0 / 3.7	Comments:	Looks great, healthy, mostly uniform heights
Sedum	What a Doozie	Darwin Perennials	n/a	H: 5 W: 17.5	2022
	Plant/Flower Rating May:	3.6 / 0.2	Comments:		
	Plant/Flower Rating June:	3.6 / 0.2	Comments:	Just planted	
	Plant/Flower Rating July:	3.0 / 0.0	Comments:	New, nice variegated foliage, looking great, starting to fill out and spread	
	# Planted: 9	Plant/Flower Rating Aug:	3.7 / 0.5	Comments:	Stable variegation, getting a good spread, great foliage color and density, just a couple branches reverting to all white
	Survival: 100.0%	Plant/Flower Rating Sept:	4.7 / 0.0	Comments:	Looking great, very dense and uniform growth, very little reversion, some leaf margins are slightly purple
Sedum	Yellow Diamonds	Darwin Perennials	Yellow	H: 7 W: 17	2022
	Plant/Flower Rating May:	3.0 / 0.3	Comments:		
	Plant/Flower Rating June:	3.0 / 0.3	Comments:	Just planted	
	Plant/Flower Rating July:	3.5 / 1.5	Comments:	Just coming into bloom, looking great	
	# Planted: 6	Plant/Flower Rating Aug:	4.5 / 4.2	Comments:	Somewhat inconsistent growth, great height, great yellow flower
	Survival: 100.0%	Plant/Flower Rating Sept:	3.3 / 2.7	Comments:	Flowers are about done, dense foliage, pretty tall but opening up a bit
Teucrium	Harlequin's Silver	PlantSelect®	n/a	H: 6 W: 18.5	2022
	Plant/Flower Rating May:	/	Comments:		
	Plant/Flower Rating June:	/	Comments:	Not planted yet	
	Plant/Flower Rating July:	4.0 / 0.0	Comments:	Establishing well, soil was amended with about three quarters of an inch of gravel	
	# Planted: 16	Plant/Flower Rating Aug:	4.5 / 0.8	Comments:	Nice ground cover, great foliage, best in show!, healthy, not spreading a lot yet, great uniformity
	Survival: 100.0%	Plant/Flower Rating Sept:	4.0 / 0.0	Comments:	Some greying shoots on a few of the plants but otherwise the foliage is a very nice silver, a couple plants have browning centers
Verbascum	Letitia	Plant Select®	Yellow	H: 6 W: 9	2022
	Plant/Flower Rating May:	2.7 / 0.3	Comments:		
	Plant/Flower Rating June:	2.7 / 0.3	Comments:	Just planted	
	Plant/Flower Rating July:	2.5 / 0.0	Comments:	Just planted, doesn't look super healthy, foliage is browning a bit	
	# Planted: 18	Plant/Flower Rating Aug:	2.5 / 0.0	Comments:	Looks dull grey and unhealthy, not vigorous
	Survival: 100.0%	Plant/Flower Rating Sept:	3.0 / 0.0	Comments:	Slightly irregular sizes, not looking super healthy, older leaves turning very grey

*Height and width measurements in centimeters.

Rating Scale: 5=Excellent, 4=Good, 3=Average, 2=Below Average, 1=Poor, 0=Dead/None. Average ratings based on evaluations by Perennial subcommittee members.

Percent survived is based on plants surviving from initial planting.

Class of 2022 Size, Data and Comments for 2022

Genus	Common Name	Company	Color	Height and Width* on 10/13	Year Planted
Veronica longifolia	Skyward Blue	Darwin Perennials	Blue	H: 21 W: 20.5	2022
	Plant/Flower Rating May:	2.7 / 1.0	Comments:		
	Plant/Flower Rating June:	2.7 / 1.0	Comments:	Just planted, started getting some new buds and growth by the end of the month, got powdery mildew in the greenhouse but Skyward Pink didn't	
	Plant/Flower Rating July:	3.0 / 0.8	Comments:	Just coming into bloom, very healthy looking foliage, not super uniform	
# Planted: 10	Plant/Flower Rating Aug:	4.3 / 3.8	Comments:	Great form and foliage, good uniformity, just a couple blooms, healthy foliage	
Survival: 100.0%	Plant/Flower Rating Sept:	4.0 / 4.3	Comments:	Beautiful, uniform, dense and healthy foliage, tons of flowers, best it's looked all season, outpacing Skyward Pink	
Veronica longifolia	Skyward Pink	Darwin Perennials	Pink	H: 23 W: 16.5	2022
	Plant/Flower Rating May:	3.3 / 1.7	Comments:		
	Plant/Flower Rating June:	3.3 / 1.7	Comments:	Nice dwarfer habit, got some new buds by the end of the month, the blooms it got in the greenhouse were better than Skyward Blue's	
	Plant/Flower Rating July:	3.3 / 2.5	Comments:	Nice pink flower, good height, more buds, a little inconsistent	
# Planted: 10	Plant/Flower Rating Aug:	4.3 / 4.0	Comments:	Mostly uniform with some asymmetrical shoots, lots of blooms	
Survival: 100.0%	Plant/Flower Rating Sept:	4.3 / 4.3	Comments:	Healthy, dense, lots of blooms, slightly inconsistent heights	

*Height and width measurements in centimeters.

Rating Scale: 5=Excellent, 4=Good, 3=Average, 2=Below Average, 1=Poor, 0=Dead/None. Average ratings based on evaluations by Perennial subcommittee members.

Percent survived is based on plants surviving from initial planting.

Coordinator Plant and Flower Ratings for Class of 2022

Genus	Common Name		4/27	5/12	6/7	6/23	7/11	7/20	8/2	8/16	9/1	9/15	9/29	Avg
Achillea	Skysail Yellow	P			4	4	4	5	5	5	5	5	5	4.67
		F			1	3	4	4	5	4	2	1	1	2.78
Achillea millefolium	Milly Rock Yellow Terracotta	P			3	3	4	4	5	5	5	5	4	4.22
		F			2	3	1	3	4	5	4	3	1	2.89
Alcea rosea	Spotlight-Series 'Blacknight'	P				2	2	3	4	5	5	3	2	3.25
		F				0	0	0	0	0	0	0	0	0.00
Alcea rosea	Spotlight-Series 'Purple Rain'	P				2	2	3	3	4	3	3	2	2.75
		F				0	0	0	0	0	0	0	0	0.00
Alcea rosea	Spotlight-Series 'Radiant Rose'	P				2	3	4	4	4	4	4	4	3.63
		F				0	0	0	0	0	0	0	0	0.00
Antenaria dimorpha	GRANITA Mountain Pussytoes	P					1	2	3	3	4	3	4	2.86
		F					0	0	0	0	0	0	0	0.00
Aster	Colonial™ Hartford	P			2	2	3	3	3	4	4	5	4	3.33
		F			1	0	1	1	1	1	1	3	5	1.56
Astilbe	Dark Side of the Moon	P			3	2	2	2	3	3	3	3	2	2.56
		F			0	0	0	0	0	0	0	0	0	0.00
Bergenia	VINTAGE™ Blush	P			2	2	3	3	3	3	4	3	3	2.89
		F			0	0	0	0	0	0	0	0	0	0.00
Bergenia	VINTAGE™ Pink	P			2	3	3	3	4	4	4	3	3	3.22
		F			0	0	0	0	0	0	0	0	0	0.00
Bergenia	VINTAGE™ Rose	P			3	4	3	3	3	3	3	2	3	3.00
		F			1	0	0	0	0	0	0	0	0	0.11
Bergenia cordifolia	Shoeshine™ Rose	P				3	2	3	3	4	5	4	4	3.50
		F			0	0	0	0	0	0	0	0	0	0.00
Campanula portenschlagiana	Clockwise™ Compact Deep Blue	P				2	2	3	3	3	2	3	3	2.63
		F				0	0	1	3	5	3	2	3	2.13
Campanula portenschlagiana	Clockwise™ Compact White Blush	P				2	2	3	4	3	3	3	3	2.88
		F				0	1	2	3	5	3	4	4	2.75
Coreopsis	Candlelight	P			3	3	2	2	2	3	3	3	3	2.67
		F			1	3	1	3	3	3	4	4	4	2.89
Delosperma	Sandgem Ember	P			2	2	3	4	4	4	3	3	2	3.00
		F			3	3	4	4	5	5	4	4	3	3.89
Delosperma	Sandgem Gold	P			2	2	3	4	4	5	5	5	4	3.78
		F			3	3	4	4	5	5	5	4	4	4.11
Delphinium	Delgenius™ Blue Fabulosa	P			2	3	3	3	3	2	2	2	2	2.44
		F			0	0	3	2	4	2	3	4	1	2.11
Delphinium	Delgenius™ Chantay	P			3	3	4	4	4	3	3	3	2	3.22
		F			0	0	2	4	3	2	3	4	3	2.33
Delphinium	Delgenius™ Glitz	P			2	3	2	3	2	2	3	3	2	2.44
		F			0	0	0	0	2	3	1	2	1	1.00

*P indicates plant rating on a scale of 0 to 5.

Rating Scale: 5=Excellent, 4=Good, 3=Average, 2=Below Average, 1=Poor, 0=Dead/No Flowers

*F indicates flower rating on a scale of 0 to 5.

Ratings of 3 and above are considered showy for most landscapes.

NP = Not Present/Planted

Coordinator Plant and Flower Ratings for Class of 2022

Genus	Common Name		4/27	5/12	6/7	6/23	7/11	7/20	8/2	8/16	9/1	9/15	9/29	Avg
Delphinium	Delgenius™ Neva	P			2	3	2	4	4	4	3	2	3	3.00
		F			0	1	1	1	2	4	3	4	2	2.00
Delphinium elatum	Paramo Black Velvet® 'Barthirty'	P			3	2	1	2	2	3	2	2	2	2.11
		F			2	3	1	0	0	0	0	0	3	1.00
Dianthus	Beauties Melinda	P			2	3	3	3	3	2	2	2	3	2.56
		F			3	4	3	3	2	1	0	0	1	1.89
Dianthus	Beauties Rebecca	P			4	3	5	4	4	5	5	5	4	4.33
		F			2	3	3	4	4	5	5	4	4	3.78
Dianthus	Beauties Tyra	P			2	2	2	2	4	3	3	4	3	2.78
		F			4	4	4	4	4	4	5	4	4	4.11
Dianthus	Beauties Vida	P			3	3	2	2	2	2	2	2	3	2.33
		F			2	3	2	3	2	0	0	0	0	1.33
Dianthus	Ever Bloom™ Red Delicious	P			2	2	2	2	2	2	2	2	2	2.00
		F			1	3	2	2	2	1	0	0	1	1.33
Dianthus	Sunflor Hailey	P			2	3	3	2	3	3	4	3	2	2.78
		F			1	3	3	3	3	4	3	2	1	2.56
Dianthus	Sunflor Harper	P			3	3	4	4	4	4	5	4	3	3.78
		F			2	4	3	2	4	3	3	3	2	2.89
Dianthus	Sunflor Riley	P			2	3	4	4	4	4	5	4	5	3.89
		F			0	1	4	3	3	1	1	0	0	1.44
Dianthus	Sunflor Skylar	P			3	3	3	3	3	3	3	2	3	2.89
		F			4	4	3	3	3	3	3	2	2	3.00
Dianthus	Sunflor Tiiu	P			3	3	4	3	3	3	3	3	4	3.22
		F			2	3	4	3	4	4	4	3	3	3.33
Echibeckia	Summerina® code 18-18	P			4	4	3	3	3	2	2	2	2	2.78
		F			0	2	5	4	5	3	3	2	3	3.00
Echibeckia	Summerina® code 19-49	P			2	3	3	3	4	4	3	3	3	3.11
		F			0	2	2	4	5	4	5	4	3	3.22
Echibeckia	Summerina® Sunbeat	P			5	3	4	4	4	3	2	3	3	3.44
		F			0	3	5	4	5	5	4	4	4	3.78
Echibeckia	Summerina® Sunchaser	P			4	3	3	4	3	3	3	4	3	3.33
		F			0	2	3	3	5	5	5	4	4	3.44
Echibeckia	Summerina® Sunreef	P			4	3	3	3	4	3	2	2	2	2.89
		F			0	4	5	5	5	4	4	3	3	3.67
Echinacea	Artisan™ Red Ombre	P				2	3	3	3	4	5	4	4	3.50
		F				0	1	2	3	2	2	3	3	2.00
Echinacea	Artisan™ Soft Orange	P				2	2	4	4	4	5	4	5	3.75
		F				0	0	2	3	3	2	3	3	2.00
Echinacea	Artisan™ Yellow Ombre	P				2	3	4	4	3	4	5	5	3.75
		F				0	0	1	3	3	2	2	3	1.75

*P indicates plant rating on a scale of 0 to 5.

Rating Scale: 5=Excellent, 4=Good, 3=Average, 2=Below Average, 1=Poor, 0=Dead/No Flowers

*F indicates flower rating on a scale of 0 to 5.

Ratings of 3 and above are considered showy for most landscapes.

NP = Not Present/Planted

Coordinator Plant and Flower Ratings for Class of 2022

Genus	Common Name		4/27	5/12	6/7	6/23	7/11	7/20	8/2	8/16	9/1	9/15	9/29	Avg
Echinacea purpurea	Prairie Splendor™ Compact Dark Rose	P				2	2	3	3	3	3	2	3	2.63
		F				0	3	3	4	4	2	2	3	2.63
Echinacea purpurea	Prairie Splendor™ Deep Rose	P				2	2	3	3	3	3	3	3	2.75
		F				0	3	2	3	2	2	1	3	2.00
Erysimum hybridum	Canaries™ Yellow Imp.	P				2	2	2	3	2	2	2	2	2.13
		F				0	0	0	2	2	2	2	2	1.25
Gaillardia	Gusto Lemon	P			3	3	3	3	4	4	4	4	3	3.44
		F			3	5	5	5	5	4	3	3	3	4.00
Gaillardia	Gusto Paprika	P			3	3	2	2	3	3	3	3	3	2.78
		F			2	5	4	3	3	3	2	2	2	2.89
Gaillardia	Gusto Saffron	P			3	3	3	4	4	4	3	3	2	3.22
		F			3	5	4	3	3	3	3	3	3	3.33
Gaillardia	Gusto Sweet Chili	P			4	5	4	4	5	5	5	4	4	4.44
		F			3	5	3	3	3	3	2	3	2	3.00
Gaillardia aristata	Amber Wheels	P				1	1	2	2	2	2	2	2	1.75
		F				0	0	0	0	0	0	1	1	0.38
Gaillardia aristata	Mesa Bright Bicolor	P				2	2	2	2	3	2	3	2	2.25
		F				1	1	2	3	3	3	2	2	2.13
Gaura	Grace White	P			2	3	4	5	5	5	5	5	5	4.33
		F			2	2	3	4	5	5	5	5	5	4.00
Helleborus	Winter Angels Vibey Velvet	P			3	3	3	3	3	3	3	3	3	3.00
		F			0	0	0	0	0	0	0	0	0	0.00
Heuchera	DOLCE® Frosted Berry	P			3	3	4	3	4	3	4	3	4	3.44
		F			0	1	0	0	1	0	0	0	0	0.22
Heuchera	DRESSED UP™ Ball Gown	P			5	4	4	5	5	5	4	5	5	4.67
		F			2	3	4	2	0	0	0	0	0	1.22
Heuchera	PRIMO® Pistachio Ambrosia	P			4	4	5	5	5	4	4	5	4	4.44
		F			0	1	0	0	0	0	0	0	0	0.11
Heuchera x hybrid	Magma	P			3	3	3	3	3	4	4	5	4	3.56
		F			4	2	5	4	3	3	2	3	2	3.11
Hibiscus	SUMMERIFIC® Edge of Night	P			3	2	1	2	2	3	3	3	2	2.33
		F			0	0	0	0	0	1	1	1	1	0.44
Hibiscus	SUMMERIFIC® Valentine's Crush	P			3	2	1	3	3	3	2	3	3	2.56
		F			0	2	1	2	0	2	1	0	0	0.89
Hibiscus x moscheutos	Plum Brandy™ Summer Spice® Hardy Hibiscus	P			2	2	1	3	3	3	3	3	2	2.44
		F			0	0	0	1	3	3	3	1	1	1.33
Kniphofia	POCO™ 'Daybreak'	P			3	3	2	2	2	2	2	2	2	2.22
		F			0	3	2	3	3	4	3	1	3	2.44
Kniphofia	Rocket Jr.	P			3	4	4	4	4	4	4	4	3	3.78
		F			2	1	2	3	3	4	3	4	4	2.89

*P indicates plant rating on a scale of 0 to 5.

Rating Scale: 5=Excellent, 4=Good, 3=Average, 2=Below Average, 1=Poor, 0=Dead/No Flowers

*F indicates flower rating on a scale of 0 to 5.

Ratings of 3 and above are considered showy for most landscapes.

NP = Not Present/Planted

Coordinator Plant and Flower Ratings for Class of 2022

Genus	Common Name		4/27	5/12	6/7	6/23	7/11	7/20	8/2	8/16	9/1	9/15	9/29	Avg
Leucanthemum	Flower Power	P			3	4	3	3	5	5	5	4	3	3.89
		F			0	2	2	3	4	3	5	4	3	2.89
Nepeta	NOVA® Blue	P			2	3	4	4	5	5	5	5	4	4.10
		F			1	2	2	2	2	1	2	2	2	1.60
Oenothera missouriensis	Evening Sun	P			2	2	3	3	4	4	4	3	3	3.11
		F			0	1	1	3	4	4	3	3	2	2.33
Penstemon	Flock Of Flamingos	P			3	3	4	4	5	5	5	5	4	4.22
		F			0	1	3	3	4	5	5	3	3	3.00
Penstemon	Pristine Nightshade	P			2	3	2	2	3	4	4	3	3	2.89
		F			4	1	0	0	3	5	3	1	0	1.89
Penstemon	Pristine Primrose	P			3	3	2	3	3	3	3	2	2	2.67
		F			4	2	1	2	4	4	3	1	2	2.56
Penstemon	Pristine Princess Pink	P			3	3	3	3	4	3	4	3	3	3.22
		F			4	2	3	3	3	3	2	1	2	2.56
Perovskia	Bluesette	P					1	2	3	2	2	1	1	1.71
		F					1	1	0	0	0	0	1	0.43
Perovskia	Jelena	P			2	2	2	2	3	3	4	4	4	2.89
		F			4	2	2	2	3	4	4	5	4	3.33
Platycodon grandiflorus	Twinkle™ Blue	P				3	2	3	3	4	3	3	3	3.00
		F				3	2	3	3	3	4	4	3	3.13
Polemonium pulcherrimum	Golden Feathers	P			3	3	4	4	4	4	3	3	3	3.44
		F			0	0	0	0	0	0	0	0	0	0.00
Primula polyantha	Lighthouse Blue	P			3	3	3	3	3	3	3	3	3	3.00
		F			1	1	1	2	2	3	2	1	1	1.56
Primula polyantha	Lighthouse Pink	P			3	4	3	3	3	3	2	2	2	2.78
		F			3	0	1	0	0	0	0	0	0	0.44
Primula polyantha	Lighthouse Rose	P			3	3	3	3	3	3	3	2	2	2.78
		F			3	1	1	1	1	1	0	1	0	1.00
Primula polyantha	Lighthouse White	P			3	4	3	4	4	4	4	3	3	3.56
		F			2	4	1	2	1	1	0	0	1	1.33
Primula polyantha	Lighthouse Yellow	P			3	3	3	3	4	3	4	3	3	3.22
		F			4	3	2	0	3	2	0	1	2	1.89
Pulmonaria	Raspberry Frost	P			3	5	5	5	5	5	5	5	5	4.78
		F			0	0	0	0	0	0	0	0	0	0.00
Pulmonaria	Silver Scimitar	P			3	4	4	5	5	5	5	5	5	4.56
		F			0	0	0	0	0	0	0	0	0	0.00
Rosa	Buttercream Drift® Rose 'Meidevi'	P			4	3	2	3	2	3	2	2	2	2.56
		F			1	2	3	3	4	3	4	3	2	2.78
Rosa	Pretty Polly® Lavender Rose 'Zlepolthree'	P			4	3	3	3	4	4	3	3	3	3.33
		F			1	2	2	3	3	2	3	2	3	2.33

*P indicates plant rating on a scale of 0 to 5.

Rating Scale: 5=Excellent, 4=Good, 3=Average, 2=Below Average, 1=Poor, 0=Dead/No Flowers

*F indicates flower rating on a scale of 0 to 5.

Ratings of 3 and above are considered showy for most landscapes.

NP = Not Present/Planted

Coordinator Plant and Flower Ratings for Class of 2022

Genus	Common Name		4/27	5/12	6/7	6/23	7/11	7/20	8/2	8/16	9/1	9/15	9/29	Avg
Rosa	Sunset Horizon™ Rose 'Meisistoma'	P			4	4	3	4	4	3	3	3	3	3.44
		F			2	3	1	2	5	3	2	3	4	2.78
Rudbeckia	Goldblitz	P				2	3	4	4	4	5	5	5	4.00
		F				0	0	0	0	0	3	5	5	1.63
Rudbeckia	Sunkaching	P			2	3	3	4	4	5	5	5	5	4.00
		F			0	0	1	3	4	5	5	5	4	3.00
Rudbeckia fulgida	Helios	P			2	2	2	2	2	3	3	5	4	2.78
		F			0	1	2	2	3	4	4	4	4	2.67
Salvia x superba	Merleau® Compact Blue	P				2	2	2	2	2	2	2	2	2.00
		F				3	1	1	2	3	2	1	1	1.75
Sedum	Conga Line	P			2	2	3	3	3	4	4	3	3	3.00
		F			0	1	2	1	1	4	2	3	3	1.89
Sedum	ROCK 'N ROUND™ Bright Idea	P			4	4	3	3	4	4	3	4	3	3.56
		F			2	3	2	3	3	4	4	4	3	3.11
Sedum	What a Doozie	P			2	2	3	3	3	4	5	5	5	3.56
		F			0	0	0	0	3	0	0	0	0	0.33
Sedum	Yellow Diamonds	P			3	3	4	4	4	4	3	3	3	3.44
		F			0	0	0	2	3	3	2	0	0	1.11
Teucrium	Harlequin's Silver	P					3	3	3	4	3	3	3	3.14
		F					0	0	0	0	0	0	0	0.00
Verbascum	Letitia	P			2	2	2	2	2	2	3	3	2	2.22
		F			0	0	0	0	0	0	0	0	0	0.00
Veronica longifolia	Skyward Blue	P			2	2	3	3	3	4	5	5	5	3.56
		F			1	1	2	1	2	3	5	4	3	2.44
Veronica longifolia	Skyward Pink	P			3	3	3	3	3	3	4	4	4	3.33
		F			1	3	3	3	3	4	4	3	3	3.00

*P indicates plant rating on a scale of 0 to 5.

Rating Scale: 5=Excellent, 4=Good, 3=Average, 2=Below Average, 1=Poor, 0=Dead/No Flowers

*F indicates flower rating on a scale of 0 to 5.

Ratings of 3 and above are considered showy for most landscapes.

NP = Not Present/Planted