

Colorado State University
2021 Perennial Flower Trial
Performance Report



Department of Horticulture and Landscape Architecture

1401 Remington Street

Fort Collins, CO 80523

www.flowertrials.colostate.edu

(Click on “Trials” tab and select “Perennial Results”)

Table of Contents

| | |
|---|----|
| Garden Map | 1 |
| Introduction | 2 |
| Acknowledgements | 3 |
| Cultural Data | 6 |
| Data Collection Methods | 8 |
| <u>Trial Results</u> | |
| 2021 “Top Performers” | 9 |
| Entries That Failed to Overwinter (2019-2021) | 12 |
| Entries Planted in 2019: | |
| Size, Data and Comments | 15 |
| Plant and Flower Ratings | 28 |
| Entries Planted in 2020: | |
| Size, Data and Comments | 32 |
| Plant and Flower Ratings | 50 |
| Entries Planted in 2021: | |
| Size, Data and Comments | 55 |
| Plant and Flower Ratings | 80 |

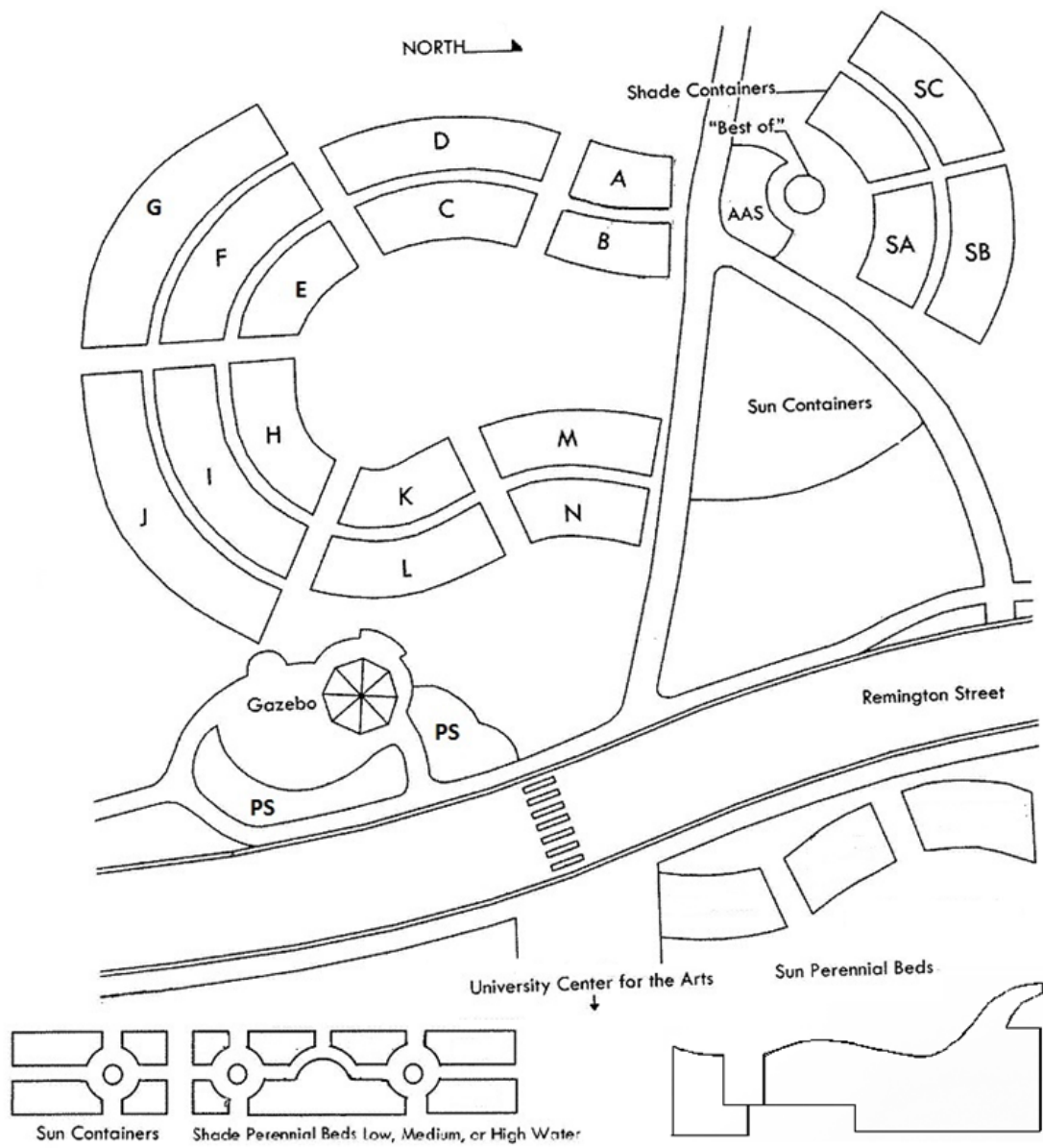

Colorado State University

2021 Perennial Trial Garden Performance Report

Dr. James E. Klett, David Staats and Emily Gritters

Introduction

Dr. James E. Klett is the faculty coordinator for the Annual and Perennial Flower Trial Gardens. In 2000, the annual trial garden was moved from its site at PERC (Plant Environmental Research Center) to the park located at the corner of Remington and Lake Street. The relocation of the annual garden to this more spacious and visible site furthered its mission by more effectively extending education, research and outreach to students, home gardeners, Master Gardeners, community members, and Green Industry personnel. In 2007, the Perennial Trials were created in response to increased interest in new perennial cultivars. The Perennial Trials are located directly across the street to the east from the Annual Trial Garden in front of the University Center for the Arts. It is managed by staff from the CSU Department of Horticulture and Landscape Architecture with substantial oversight from the Perennial Trial subcommittee which is part of the Annual Flower Trial Garden committee. Each entry must have been introduced within the past three years and is evaluated for three complete years and two winters to determine hardiness and consistent landscape performance.

The purpose of the trial garden is to evaluate the performance of herbaceous perennial plant species and cultivars under our unique Rocky Mountain environmental conditions. Our growing conditions are characterized by high altitude, intense solar radiation, drying winds, severe hailstorms, large fluctuations between day and night temperatures, and a season-long need for irrigation. Plants were evaluated for plant vigor, uniformity, floriferousness, and tolerance to environmental and biotic stresses. Data (ratings and photos) were collected every two weeks (May to late September). Plants were also evaluated once a month by some members of the Perennial Trial subcommittee. The Perennial Trial subcommittee met November 19th, 2021 to review data and photos to vote on which entries should be designated a “Top Performer” from the planting done in 2019 for the year 2021.

The project is mostly funded by the entry fees collected from the plant breeding companies and perennial propagators who have chosen to participate in the trials. Additional financial assistance and supplies for the trial operations are donated by a number of sources. These sources include individuals, various foundations, nurseries, greenhouse growers and plant and seed production companies from across the nation. The trial garden at Colorado State University receives no operating dollars directly allocated from state funds. Some operational and staff dollars have come from the Colorado State

Agricultural Experiment Station, Extension, the College of Agricultural Sciences, and the Department of Horticulture and Landscape Architecture.

Acknowledgements

The Department of Horticulture and Landscape Architecture at Colorado State University would first like to thank the many plant and seed companies who continue to participate in the trials year after year. Without their cooperation and support, the research done at the trial garden would not be possible. This year, in 2021 the following 18 plant and seed companies participated in the trials, entering 125 new varieties of herbaceous perennial plants for a total of 291 entries in the trials:

| | |
|------------------------------|--------------------------------|
| Benary+ | Keift Seed |
| Danziger | Kientzler |
| Darwin Perennials | Pacific Plug and Liner |
| DümmenOrange | PlantHaven International, Inc. |
| Eason Horticulture Resources | Plant Select® |
| Flamingo Holland | Star Roses and Plants |
| Garden Choice | Syngenta Flowers |
| Gulley's Greenhouse | Terra Nova Nurseries |
| J. Berry Nursery | Walters Gardens/Proven Winners |

In Kind Donations:

We would like to recognize several companies that have donated supplies to the program.

Blackmore Inc. and Greencare Fertilizers - Donated water-soluble fertilizer for use in the garden and greenhouse.

ICL Specialty Fertilizer - Donated Osmocote® slow-release fertilizer used in the beds and containers.

Harrell's – Donated water soluble and slow-release fertilizers for containers.

Tagawas - Donated potting media used to grow-on vegetative plugs.

Organix - Donated organic media for sun beds and containers.

Welby Gardens - Grew all AAS seed plants at a substantially reduced cost for the trials.

Browns Greenhouse, Kiyota's Greenhouse, Dutch Heritage Gardens - Propagated seed varieties at a substantially reduced cost for the trials.

Griffin- Donated small containers and flats.

In Appreciation

The Department of Horticulture and Landscape Architecture would like to recognize and thank the following people for making the trial gardens happen this year.

Emily Gritters – Horticulture Undergraduate and 3-Year Perennial Trial Coordinator

Sheila Prentice – Graduate Student and Annual Trial Garden Coordinator

The Trial Garden Staff – Sam Kelly, Courtney Dunbar, Tate Erickson

David Staats – Horticulture Research Associate

All the Larimer & Weld County Master Gardeners who volunteered their time and hard work.

Browns Greenhouse, Kiyota Greenhouse, Dutch Heritage Gardens, Welby Gardens, and all of their staff.

The Trial Garden Advisory Committee –Dan Gerace (Welby Gardens), Al Gerace (Welby Gardens), Diana Reavis (Eason Horticultural Resources Inc.), Duane Sinning (Colorado Department of Agriculture), Galen Dokter (Vaughan’s Horticulture), Gene Pielin (Gulley Greenhouse), Jim Devereux (Green-Fuse Botanicals), Milan Clickingbeard (Tagawa Greenhouses), Karl Trellinger (Syngenta Flowers), Bridget Blomquist (Denver Botanic Gardens), Mark Seguin (Sakata Ornamentals), Ron Brum (Ball Horticultural Company), Amy Gonzales (Syngenta Flowers), Susan Stauber (Ball Horticultural Company), Traicer Gray (Elitch Gardens), Julie Lehman (Denver City Park Greenhouse), Richard Anderson (Lifescape Colorado), Diana Shull (Dummen Orange), Holly Shields (Denver City Parks), Steven Engel (PanAmerican Seed), Beth Gulley (Gulley Greenhouse), Kathy McKay (Flamingo Holland), Sean Moody (Ceres Landcare), Stephanie Guterrez (Designs By Stephanie), Ryan Giacomini (Brown’s Greenhouse), Dale Kiyota (Kiyota Greenhouse), Aaron Biven (Altman Plants), John Navant (Highland Hills Park and Rec), Debra Pfaff (City of Broomfield), Shalene Hiller (City of Westminster), Emily Mason (Dummen Orange), Chris Berg (Dummen Orange), Aki Okamoto (Tagawa Greenhouses), Mandy Gerace (Syngenta Flowers), Nora Lozada (Flamingo Holland), David Hartley (CSU Emeritus), Scott Fulton (Botany Lane Greenhouse)

And a special thanks to those who served on the Perennial Trial Sub-Committee - Aaron Bivens from Altman Plants, Bridget Blomquist from Denver Botanic Gardens, Ron Brum and Susan Stauber from Ball Horticultural Company, Dan Gerace from Welby Gardens, Mandy Gerace from Syngenta Flowers, Beth Gulley and Gene Pielin from Gulley Greenhouse, Sean Moody from Ceres Land Care, Richard Anderson from the Lifescape Colorado, Galen Dokter from Vaughan’s Horticulture, Diana Reavis from Eason Horticultural Resources, Shalene Hiller from City of Westminster, Kathy McKay from Schoneveld and Flamingo Holland, Nora Lozada from Flamingo Holland, Beverly Shaw from Plant Select and David Hartley from Colorado State University Emeritus.

Perhaps most importantly, much thanks and appreciation goes to the Perennial Trial Garden staff at the university that has worked diligently to prepare and maintain the garden. These people include:

Horticulture Research Associate
Perennial Trial Coordinator
Perennial Trial Garden Student Worker

David Staats
Emily Gritters
Sarah Mendus

For further information on the Annual and Perennial Flower Trial Garden at Colorado State University, feel free to write, call or e-mail:

Dr. James E. Klett
Annual and Perennial Flower Trial Garden Coordinator
Colorado State University
Department of Horticulture and Landscape Architecture
Fort Collins, CO 80523
Mobile Phone: (970) 218-0104
Fax: (970) 491-7745
E-mail: jim.klett@colostate.edu

This report is also available online at:

www.flowertrials.colostate.edu (Click on “Trials” tab and select “Perennial Results”)

An Invitation

You are cordially invited to tour the garden at your leisure to enjoy the color and ambiance of a place that is like no other in Colorado. Any suggestions you may have for future programs or improvements are strongly encouraged, so please feel free to contact us with your ideas.

Tony Koski – Interim Department Head

Phone: (970) 491-7018

James E. Klett – Arboretum Director & Annual and Perennial Flower Trial Garden Faculty Coordinator

Phone: (970) 218-0104; Fax: (970) 491-7745

E-mail: jim.klett@colostate.edu

2021 CULTURAL DATA

Growing

All seeds were sent to Brown's Greenhouse, Kiyota Greenhouse, and Dutch Heritage Gardens and Welby Garden in January and February 2021 for germination and growing-on in their greenhouses into cell packs or 50-cell trays. Seeds were separated between the four greenhouses for germination but all varieties of the same genus were sent to one location. Seed varieties from these four companies were all received on June 7, 9 & 10 and planted in the garden starting on June 11. All vegetative varieties were received as plugs and transplanted into 4.5" pots shortly after arriving at Colorado State University from late March to mid-April.

Fertilization in Greenhouses

Dosatron® fertilizer injectors rated at 7 GPM were used in the greenhouses to fertilize plants each day they were watered, with the exception that every weekend they were watered with clear water. Greencare 14-4-14 water soluble fertilizer was used. Plants were grown in the greenhouses at the CSU Horticulture Center. They received fertilization at a rate of 200 ppm.

Chemicals Used in Greenhouses

A drench of Banrot® (6 oz/gallon) was applied to all vegetative plugs immediately after arrival and prior to potting up as a preventative fungicide treatment.

This year there were some minor pest issues in the greenhouse. Mainspring® was applied as a treatment for white flies and aphids on 4/15 and 5/7. Marathon® II was applied as a treatment for aphids on 4/22. Safari® was applied as a treatment for aphids and thrips on 6/4 and 6/21. Flagship® was applied as a treatment for aphids and thrips on 6/25.

Soil Amendments and Preparation

All beds were raked clean of old mulch, planting material and weeds prior to planting. Where necessary, RoundUp® was sprayed on weeds. Prior to planting, 1.5-2" of new Grower's Mix media from Organix Supply Inc. was added to all sun beds.

Monthly Temperatures and Precipitation for Winter 2019-2020

| Month | Avg. Maximum Temperature | Avg. Minimum Temperature | Precipitation (Inches) |
|----------|--------------------------|--------------------------|------------------------|
| October | 59.1 °F | 29.4 °F | 0.94 |
| November | 50.6 °F | 25.0 °F | 1.79 |
| December | 44.1°F | 20.9 °F | 0.57 |
| January | 47.5°F | 22.6 °F | 0.01 |
| February | 43.7 °F | 18.6 °F | 0.69 |
| March | 56.0 °F | 29.3 °F | 1.29 |

Monthly Temperatures and Precipitation for Summer 2021

| Month | Avg. Maximum Temperature | Avg. Minimum Temperature | Precipitation (Inches) |
|-----------|--------------------------|--------------------------|------------------------|
| April | 61.4° F | 32.4° F | 2.15 |
| May | 68.5° F | 44.0° F | 5.52 |
| June | 86.4° F | 55.2° F | 0.48 |
| July | 89.0° F | 60.1° F | 0.65 |
| August | 87.2° F | 56.9° F | 0.64 |
| September | 83.4° F | 49.9° F | 0.56 |

*Weather information for the Fort Collins area provided by the Colorado State University at: <http://ccc.atmos.colostate.edu> as well as U.S. Climate Data website at: <http://www.usclimatedata.com/climate/fort-collins/colorado/united-states/usco0140>

Data Collection Methods

Plant Size

Height and width measurements were taken once toward the end of the growing season on August 31st, 2021. This was done to determine the approximate average size and growth performance of the mature plants. For plants that were planted in 2021, their height and width were also taken to get a feel for how their first season growth performance was. For consistency in bed data collection, the third plant from the front of the left row was measured; however, if that plant was noticeably smaller or larger than average, an alternate plant was selected for measurement. Measurements were taken at the highest and widest parts of the plant, including any flowers.

Soil Samples

Numerous samples were taken from individual ground beds on August 8th, 2020 and were combined into a single sample and submitted to the CSU Soil Testing Lab. The results are as follows:

Soil Analysis

| Location | pH | E.C. mmhos/ cm | Lime Estimate | % OM | NO ₃ -N ppm | P ppm | K ppm | Zn ppm | Fe ppm | Mn ppm | Cu ppm | Texture |
|-------------------|-----|----------------------|------------------|---------|---------------------------|----------|----------|-----------|-----------|-----------|-----------|--------------------|
| Perennial Beds | 7.0 | 0.6 | Low | 15.0 | 50.4 | 719 | 1029 | 51.8 | 496 | 15.0 | 8.84 | Sandy Clay Loam |

Performance Evaluation

Photos and data on plants and flowers were collected on a bi-weekly basis from May to late September. Dead plants in the trial were not considered in the bi-weekly evaluation; thus, the ratings given only reflect the live plants. Members from the Perennial Trial subcommittee also came in monthly and wrote comments for each plant in June, July, August and September. Plants and flowers were rated 0-5 using the following scale:

0 = Dead/No flowers

1 = Poor: Plants are very sick or dying, extremely few flowers

2 = Below Average: Plants are unattractive in some form, i.e. – leggy growth habit, chlorotic or low vigor, flowers are few and occurring sporadically

3 = Average: Plant appearance with growth characteristics that would be expected for the time of season; flowers would be few but uniform across the plants

4 = Good: Plants look attractive (foliage, growth habit, etc.); flowers are blooming strong and showy

5 = Excellent: Plants are very healthy and uniform; flowering is impressive

Selection of “Top Performers”

On November 19th, 2021, a conference call was convened with CSU staff and the Perennial Trial Garden Subcommittee. Pictures of entries from the 2019 planting were posted to the Perennial Trial website for review. Data from the growing season was compiled and emailed to each evaluator prior to the conference call for review. After discussion and looking at the pictures taken throughout the season, each plant was voted on by each member of the committee as to whether it should be awarded the designation as a “Top Performer”.

“Top Performers” for 2021 Season

Class of 2019 Grown 3 Summers and 2 Winters

Achillea ‘Firefly Sunshine’ (Achillea x hybrida) from Walters Gardens, Inc. /Proven Winners®

Vibrant yellow flowers provided a lot of color and with a long-lasting bloom. Dark green foliage also made the flower color stand out. It had superior qualities with a more compact growth habit that did not lodge despite overhead watering and had excellent winter survival. It was also noted that it did not spread around the garden which is a definite plus.

Brunnera ALCHEMY™ Silver (Brunnera macrophylla) from Terra Nova Nurseries

This great plant can brighten up a shady area with a constant display of beautiful silver foliage. Plants are vigorous and are covered by a delicate cloud of light blue flowers from about May into June. Leaves are relatively thick and stands up well with strong stems to create a very attractive and uniform growth habit.

Eupatorium Euphoria™ Ruby (Eupatorium purpureum 'FLOREUPRE1'PP31,668) from Darwin Perennials®

Shorter and more compact than the species, this is a nice medium size plant for the modern landscape. This was a unanimous choice for the “Top Performer” award with dependable light ruby/lilac-colored flowers that combines well with dark leaves and stems. It was noted to be an excellent pollinator plant.

Perovskia CrazyBlue (Perovskia atriplicifolia 'CrazyBlue' PP #25,639) from Darwin Perennials®

Plants were noted to have superior flowering and growth habit. The flowers have a long-lasting bloom period and the violet-blue flowers last longer than other Perovskia. Uniform plants had interlacing branching and sturdy stems that kept it from lodging and maintained an attractive appearance all season. It is a mid-sized plant about 3-4 feet in height.

Rosa Sunbeam Veranda® (Rosa x 'Korfloci52' PP23,314) from Star® Roses and Plants

Glossy, dark green foliage made the bright yellow flower color even more stunning. Blooming started in June and lasted well into September. The compact size makes this a great choice for smaller gardens spaces. Plants had excellent winter hardiness.

Rosa Cherry Frost™ (Rosa x 'Overedclimb'PP31,286) from Star® Roses and Plants

Abundant bright red flowers and good disease resistance make this a good climbing rose for Colorado. Clusters of small flowers kept repeating throughout the growing season in flushes for long lasting color. It had excellent winter survival.

Sedum Prima Angelina (Sedum rupestre) from Darwin Perennials®

Great neon yellow foliage makes this an excellent foliage plant in the summer and it also is quite showy in the winter with a nice shade of red. The spreading growth habit is very uniform and a great choice with rock gardens or combined with other Sedums for additional color contrast. Prima Angelina is superior to the straight Angelina with better branching and growth habit while also being less brittle.

Veronica Moody Blues® Mauve Improved (Veronica spicata) from Darwin Perennials®

Impressive vibrant, mauve colored blooms covered the plants at peak and repeated later in the season. Well branched plants were compact and very uniform with 100% winter survival. It has the added bonus of being a good bloomer the first year in the garden.

Selection of “First Year Perennials with Superior Flowering”

On December 17th, 2021, a conference call was convened with CSU staff and the Perennial Trial Garden Subcommittee. Pictures of entries from the 2021 plantings that were labeled ‘First Year Flowering’ and had excellent ratings were posted to the Perennial Trial website for review. Data from the growing season was compiled and emailed to each evaluator prior to the conference call for review. After discussion and looking at the pictures taken throughout the season, each plant was voted on by each member of the committee as to whether it should be awarded the designation as a “First Year Perennial with Superior Flowering”. These are perennials that were planted between May 15th and June 15th of 2021 and have not yet gone through a winter and survival data has not yet been collected.

First Year Perennials with Superior Flowering

Delphinium Delgenius Glitzy from Pacific Plug and Liner

Each plant had multiple spikes of blooms and huge flower size which made an impressive display of color. Plants rebloomed after spent flowers were removed. The entire Delgenius series were strong performers in the garden and “Glitzy” is the newest addition to the series.

Echinacea SunMagic Vintage series from Flamingo Holland / Bull Breeding

The SunMagic Vintage series is known for its compact plant size and uniform growth habit. Plants filled in fast the first year while blooms were noted for having lots of petals and for holding their color for a long time. Although it was noted that it had attractive mottling on the flowers as it faded. SunMagic Vintage Ruby was particularly appealing with a unique fluorescent color.

Kniphofia POCO Citron™ from Terra Nova Nurseries, Inc.

Strong blooming first year started from May all the way into September. Plants were uniform and the sword like foliage created a unique texture for the garden. Blooms also make a good cut flower.

Lavandula Lavenzine Elegance from Pacific Plug and Liner

Plants were relatively taller and bushier than many other lavenders. Flowers were unique with the longer spike and dark color. Plants were relatively low maintenance, uniform and had no pests.

Salvia Dark Matter™ from Danziger

Dark flowers were the inspiration for the name as the plants were covered in intense, dark blue flowers. Blooming starts early and rebloomed all summer. Plants were recognized for good branching and great uniformity. It makes a great pollinator plant.

Entries that Failed to Overwinter

Some plants had extreme winter losses but if at least one plant survived through the winter they were included in the data even if it died out later in the season. Plants listed below are varieties that had a zero percent survival rate for the 2020-2021 winter.

| Genus | Cultivar | Company | Year Planted |
|-------------------------------------|-----------------------------------|---------------------------|---------------------|
| Carex | Feather Falls™ | Pacific Plug and Liner | 2019 |
| Coreopsis | Corey™ Compact Gold | Syngenta | 2019 |
| Coreopsis | Uptick™ Yellow & Red | Darwin Perennials | 2019 |
| Delosperma | Luckhofii-Hybr.' | Jelitto | 2019 |
| Delosperma cooperi | Rock Crystal Yellow | Dümmen Orange | 2019 |
| Delosperma cooperi | Solstice Rose | Dümmen Orange | 2019 |
| Delosperma cooperi | Rock Crystal Purple | Dümmen Orange | 2019 |
| Delosperma cooperi | Solstice Red | Dümmen Orange | 2019 |
| Dianthus | Constant Beauty® Crush Pink | Greenfuse | 2019 |
| Dianthus | Constant Beauty® Crush Cherry | Greenfuse | 2019 |
| Dianthus | Rockin'™ Purple | PanAmerican-Kieft Seed | 2019 |
| Dianthus | Rockin'™ Red | PanAmerican-Kieft Seed | 2019 |
| Dianthus | Rockin'™ Pink Magic | PanAmerican-Kieft Seed | 2019 |
| Dianthus | Rockin'™ Rose | PanAmerican-Kieft Seed | 2019 |
| Digitalis | Camelot™ Rose | Syngenta | 2019 |
| Gaura lindheimeri | Graceful White | Dümmen Orange | 2019 |
| Sedum | Double Martini' | Terra Nova Nursery | 2019 |
| Antirrhinum sempervirens | Drew's Folly™ Hardy Snapdragon | PlantSelect® | 2020 |
| Buddleja | Butterfly Gold | Must Have Perennials | 2020 |
| Bulbine frutescens | Avera Sunrise Yellow' | Jiletto Perennial Seeds | 2020 |

| | | | |
|--------------------------------|-----------------------------|---------------------------------------|------|
| Bulbine frutescens | Avera Sunset Orange' | Jiletto Perennial Seeds | 2020 |
| Coreopsis | Fall Sensation 16-722 | Dümmen Orange | 2020 |
| Coreopsis | Fall sensation 16-781 | Danziger | 2020 |
| Coreopsis | Solanna™Sunshine | Danziger | 2020 |
| Coreopsis | Solanna™ Golden Princess | Danziger | 2020 |
| Coreopsis | Fall sensation 16-782 | Dümmen Orange | 2020 |
| Coreopsis | Fall Sensation 16-786 | Dümmen Orange | 2020 |
| Coreopsis | Fall Sensation 16-789 | Dümmen Orange | 2020 |
| Coreopsis | Fall Sensation 16-791 | Dümmen Orange | 2020 |
| Coreopsis | Limoncello | Dümmen Orange | 2020 |
| Coreopsis | Fall sensation 16-766 | Dümmen Orange | 2020 |
| Coreopsis | Fall Sensation 16-781 | Dümmen Orange | 2020 |
| Coreopsis grandiflora | Castello™ Compact Gold | Syngenta | 2020 |
| Echibeckia | Summerina® Sunreef™ | Pacific Plug and Liner | 2020 |
| Echibeckia | Summerina® Sizzling Sunset™ | Pacific Plug and Liner | 2020 |
| Gaura | Graceful Magic | Dümmen Orange | 2020 |
| Helenium autumnale | HayDay™ Gold Bicolor | Syngenta | 2020 |
| Heliopsis helianthoides | Punto Russo Compact | Eason Horticulture/Creek Hill Nursery | 2020 |
| Iberis | First Flush™ Lavender | Danziger | 2020 |
| Lagerstroemia x hybrida | GreatMyrtle™ Cherry Delight | GardenChoice | 2020 |
| Lagerstroemia x hybrida | GreatMyrtle™ Cotton Candy | GardenChoice | 2020 |
| Lagerstroemia x hybrida | GreatMyrtle™ French Vanilla | GardenChoice | 2020 |
| Lagerstroemia x hybrida | GreatMyrtle™ Red Velvet | GardenChoice | 2020 |

| | | | |
|-------------------------------|------------------|-------------------|------|
| Lavandula | Dentata Imperial | Dümmen Orange | 2020 |
| Lavandula angustifolia | Layla™ Blue | Danziger | 2020 |
| Lavandula stoechas | Other Primavera | Darwin Perennials | 2020 |

Class of 2019 Size, Data and Comments for 2021

| Genus | Common Name | Company | Color | Height and Width* on 09/27 | Year Planted |
|----------------------|----------------------------------|--|---|---|-------------------------------------|
| Achillea | Firefly Sunshine | Walters Gardens, Inc. /Proven Winners® | Yellow | H: 53 W: 34.5 | 2019 |
| | Plant/Flower Rating June: | 4.3 / 4.7 | Comments: | Great yellow color, some seedlings from other varieties | |
| | Plant/Flower Rating July: | 4.0 / 4.2 | Comments: | Nice, light yellow flower, no lodging, beautiful, great foliage | |
| | Plant/Flower Rating Aug: | 4.0 / 3.5 | Comments: | Past bloom, nice foliage, great yellow color, very vigorous | |
| # Planted: | 6 | Plant/Flower Rating Sept: | 4.0 / 3.0 | Comments: | Done blooming, deadheading |
| Survival: | 100.0% | Additional Comments: | Vibrant yellow flowers bloomed all season, dark foliage created great contrast, nice compact growth that doesn't spread or self seed, strong stems and did not lodge | | |
| Achillea millefolium | Desert Eve™ Deep Rose | Syngenta | Pink | H: 22 W: 20.5 | 2019 |
| | Plant/Flower Rating June: | 2.0 / 3.0 | Comments: | Nice pink, shorter plants | |
| | Plant/Flower Rating July: | 2.3 / 3.0 | Comments: | Not as vigorous, white to rose | |
| | Plant/Flower Rating Aug: | 2.8 / 2.3 | Comments: | Chlorotic | |
| # Planted: | 18 | Plant/Flower Rating Sept: | 3.0 / 2.5 | Comments: | Not vigorous for yarrow, chlorotic |
| Survival: | 55.6% | Additional Comments: | Plants did very well in beginning of season and during peak bloom, bloomed very nicely with good pink color, after finished blooming did not look good, had to be cleaned up and taken almost to the ground, did not fill in nicely | | |
| Achillea millefolium | Desert Eve™ Red | Syngenta | Red | H: 11 W: 25.5 | 2019 |
| | Plant/Flower Rating June: | 4.0 / 4.0 | Comments: | Vibrant red, upright | |
| | Plant/Flower Rating July: | 3.2 / 3.0 | Comments: | Some yellowing of foliage, 50% done blooming, plants lodging, flopping, chlorotic, not attractive | |
| | Plant/Flower Rating Aug: | 2.5 / 3.0 | Comments: | Chlorotic, not attractive after bloom, low growing | |
| # Planted: | 18 | Plant/Flower Rating Sept: | 2.7 / 2.5 | Comments: | Yellowing not vigorous, chlorotic |
| Survival: | 100.0% | Additional Comments: | Plants did very well in beginning of season and during peak bloom, bloomed very nicely with good red color, after finished blooming did not look good, had to be cleaned up and taken almost to the ground, did not fill in nicely | | |
| Achillea millefolium | Desert Eve™ Terracotta | Syngenta | Yellow | H: 24 W: 28.5 | 2019 |
| | Plant/Flower Rating June: | 4.5 / 4.5 | Comments: | Nice tan eye and pink outer flower, great vibrant yellow | |
| | Plant/Flower Rating July: | 3.2 / 3.0 | Comments: | Almost done blooming, more lodging | |
| | Plant/Flower Rating Aug: | 2.8 / 2.5 | Comments: | Lodging, taller plants, out of bloom | |
| # Planted: | 15 | Plant/Flower Rating Sept: | 3.0 / 2.0 | Comments: | Few flowers, not even in habit |
| Survival: | 100.0% | Additional Comments: | Taller plants, good foliage, nice pink flowers with yellow edges, some lodging later in season, bloomed throughout the season | | |
| Achillea millefolium | Milly Rock Red | Darwin Perennials | Red | H: 19 W: 21 | 2019 |
| | Plant/Flower Rating June: | 3.5 / 4.7 | Comments: | Compact and nice color | |
| | Plant/Flower Rating July: | 2.5 / 2.3 | Comments: | Very dwarf habit, red and yellow, short missing plants | |
| | Plant/Flower Rating Aug: | 2.3 / 2.0 | Comments: | Uneven growth, flowering almost done | |
| # Planted: | 15 | Plant/Flower Rating Sept: | 2.3 / 2.0 | Comments: | Uneven habit, few secondary flowers |
| Survival: | 100.0% | Additional Comments: | Nice compact growth habit, bright red flowers, good foliage | | |

*Height and width measurements in centimeters.

Rating Scale: 5=Excellent, 4=Good, 3=Average, 2=Below Average, 1=Poor, 0=Dead/None. Average ratings based on evaluations by Perennial subcommittee members.

Percent survived is based on plants surviving from initial planting.

Class of 2019 Size, Data and Comments for 2021

| Genus | Common Name | Company | Color | Height and Width* on 09/27 | Year Planted |
|--------------------------|----------------------------------|-----------------------------|---|--|--------------|
| Achillea millefolium | Milly Rock Rose | Darwin Perennials | Pink | H: 42 W: 52 | 2019 |
| | Plant/Flower Rating June: | 4.0 / 3.3 | Comments: | Taller with bright pink | |
| | Plant/Flower Rating July: | 3.8 / 3.8 | Comments: | No lodging, lots of bloom, pink to white, beautiful | |
| | Plant/Flower Rating Aug: | 3.3 / 2.5 | Comments: | Holding up well throughout the season, nice rose colored flowers, lots of flowers | |
| | Plant/Flower Rating Sept: | 3.0 / 2.0 | Comments: | A few secondary flowers good foliage color | |
| # Planted: | 15 | | | | |
| Survival: | 100.0% | Additional Comments: | Strong plants, vibrant rose flowers that bloomed all season, strong stems, compact growth habit, performed well all season | | |
| Artemisia abrotanum | Leprechaun | PlantSelect® | | H: 99 W: 95 | 2019 |
| | Plant/Flower Rating June: | 3.5 / 0.0 | Comments: | Starting to fill out, nice foliage | |
| | Plant/Flower Rating July: | 4.7 / 0.0 | Comments: | Very vigorous, beautiful foliage, no flowers | |
| | Plant/Flower Rating Aug: | 3.8 / 4.0 | Comments: | Tall, very vigorous, seems like could be too wet, uniform | |
| | Plant/Flower Rating Sept: | 3.7 / 2.0 | Comments: | Very vigorous, opens up, feathering, starting to open in the middle, could be too wet | |
| # Planted: | 14 | | | | |
| Survival: | 100.0% | Additional Comments: | Interesting foliage, strong stems, could tolerate drier conditions, very fragrant | | |
| Brunnera | ALCHEMY™ Pewter | Terra Nova Nurseries | Blue | H: 46 W: 59 | 2019 |
| | Plant/Flower Rating June: | 4.3 / 3.5 | Comments: | Very vigorous, almost past bloom, more silver variegation, some purple flowers remain, very nice lilac color | |
| | Plant/Flower Rating July: | 4.5 / 2.0 | Comments: | Done blooming, very uniform, great growth habit | |
| | Plant/Flower Rating Aug: | 4.8 / 3.0 | Comments: | Looks nice, large leaves, very uniform habit | |
| | Plant/Flower Rating Sept: | 4.7 / 1.0 | Comments: | Nice plants, good foliage, looks good, vigorous | |
| # Planted: | 18 | | | | |
| Survival: | 100.0% | Additional Comments: | Nice foliage, strong plants, thick leaves, not as much silver in the leaf as the previous, blooms early in the season and has many flowers | | |
| Brunnera | ALCHEMY™ Silver | Terra Nova Nurseries | Blue | H: 50 W: 63.5 | 2019 |
| | Plant/Flower Rating June: | 4.0 / 3.3 | Comments: | Very vigorous, almost past bloom, great leaf color, some flowers still present | |
| | Plant/Flower Rating July: | 4.0 / 0.0 | Comments: | More white in leaf, very uniform, very nice growth habit | |
| | Plant/Flower Rating Aug: | 3.8 / 2.5 | Comments: | Perfect, amazing foliage, great deep silver veins, very uniform habit | |
| | Plant/Flower Rating Sept: | 4.0 / 1.0 | Comments: | Stunning foliage, some secondary blooms, strong stems | |
| # Planted: | 18 | | | | |
| Survival: | 100.0% | Additional Comments: | Beautiful silver foliage, blooms early in season and is covered with delicate purple flowers until about June, very vigorous, thick leaves, very strong stems, very attractive and uniform growth habit | | |
| Caryopteris clandonensis | Grand Bleu® | Darwin Perennials | Blue | H: 83 W: 54.5 | 2019 |
| | Plant/Flower Rating June: | 3.3 / 0.0 | Comments: | Some did not overwinter, but ones that survived are vigorous | |
| | Plant/Flower Rating July: | 3.8 / 0.0 | Comments: | Bush like habit, some plants missing, nice foliage, no flowers | |
| | Plant/Flower Rating Aug: | 3.5 / 2.5 | Comments: | Upright form, could be useful, starting to bud | |
| | Plant/Flower Rating Sept: | 4.0 / 4.0 | Comments: | Good darker leaf color, bee friendly, tight and compact, nice dark color | |
| # Planted: | 14 | | | | |
| Survival: | 71.4% | Additional Comments: | Bloomed late in the season, many flowers, some previous death, plants that survived looked nice and had bush like habit | | |

*Height and width measurements in centimeters.

Rating Scale: 5=Excellent, 4=Good, 3=Average, 2=Below Average, 1=Poor, 0=Dead/None. Average ratings based on evaluations by Perennial subcommittee members.

Percent survived is based on plants surviving from initial planting.

Class of 2019 Size, Data and Comments for 2021

| Genus | Common Name | Company | Color | Height and Width* on 09/27 | Year Planted |
|--------------------|----------------------------------|-----------------------------|---|--|--------------|
| Delosperma cooperi | Rock Crystal White | Dümmen Orange | White | H: 8 W: 23.5 | 2019 |
| | Plant/Flower Rating June: | 2.7 / 3.0 | Comments: | Small plants, weak | |
| | Plant/Flower Rating July: | 3.0 / 1.7 | Comments: | Only 2 plants, poor establishment, too wet | |
| | Plant/Flower Rating Aug: | 3.3 / 3.0 | Comments: | Only 1 plant, not very strong, some flowers still | |
| | Plant/Flower Rating Sept: | 3.7 / 5.0 | Comments: | 1 plant only, done flowering | |
| # Planted: | 9 | | | | |
| Survival: | 22.2% | Additional Comments: | Some previous death, not very vigorous, had some white blooms, could do better with less water | | |
| Dendranthema | Autumn Spice Igloo | Must Have Perennials | Orange | H: 44 W: 58.5 | 2019 |
| | Plant/Flower Rating June: | 3.3 / 0.0 | Comments: | Smaller than previous, no buds, no flowers | |
| | Plant/Flower Rating July: | 3.5 / 0.0 | Comments: | No bloom yet, great growth, vigorous | |
| | Plant/Flower Rating Aug: | 3.8 / 4.0 | Comments: | Only 2 plants present, starting to grow buds, grown but not as large as previous | |
| | Plant/Flower Rating Sept: | 4.5 / 3.5 | Comments: | Many flowers, vibrant orange color | |
| # Planted: | 9 | | | | |
| Survival: | 11.1% | Additional Comments: | Bloomed late in the season, tons of flowers, bright orange flowers, smaller compact habit, some previous death | | |
| Dendranthema | Brilliant Igloo | Must Have Perennials | Yellow | H: 79 W: 94.5 | 2019 |
| | Plant/Flower Rating June: | 3.3 / 0.0 | Comments: | Mounded, no buds, no flowers | |
| | Plant/Flower Rating July: | 4.0 / 0.0 | Comments: | Uneven growth habit, some chlorosis | |
| | Plant/Flower Rating Aug: | 2.8 / 2.0 | Comments: | Starting to show buds, grown very large, bush like habit | |
| | Plant/Flower Rating Sept: | 3.3 / 3.0 | Comments: | Many flowers, open in center, lodging, tons of bulbs | |
| # Planted: | 9 | | | | |
| Survival: | 66.7% | Additional Comments: | Bloomed late in the season, tons of flowers, bright yellow flowers, large bush like habit, very large plants, looks nice | | |
| Dianthus | Mountain Frost™ Red Garnet | Darwin Perennials | Red | H: 21 W: 27.5 | 2019 |
| | Plant/Flower Rating June: | 4.7 / 4.7 | Comments: | Larger plants, more mounded, great foliage, many buds | |
| | Plant/Flower Rating July: | 4.5 / 2.0 | Comments: | Done blooming, vigorous growth | |
| | Plant/Flower Rating Aug: | 4.3 / 2.5 | Comments: | Few flowers left, nice red color, nice habit | |
| | Plant/Flower Rating Sept: | 4.0 / 3.0 | Comments: | Uniform and vigorous | |
| # Planted: | 18 | | | | |
| Survival: | 100.0% | Additional Comments: | Stunning plants, large uniform plants, covered in blooms, vibrant color, great plants, very neat, had some secondary blooms | | |
| Digitalis | Arctic Fox Rose | Darwin Perennials | Pink with peach center | H: 26 W: 25.5 | 2019 |
| | Plant/Flower Rating June: | 3.0 / 5.0 | Comments: | Chlorosis, coming out of bloom, large leaves | |
| | Plant/Flower Rating July: | 2.8 / 3.5 | Comments: | Little chlorosis in leaf color | |
| | Plant/Flower Rating Aug: | 3.3 / 3.7 | Comments: | Chlorotic | |
| | Plant/Flower Rating Sept: | 3.3 / 4.0 | Comments: | Still blooms, clean foliage, chlorotic | |
| # Planted: | 18 | | | | |
| Survival: | 61.1% | Additional Comments: | Bloomed early in the season, lots of flowers, great pink color with spots, nice large foliage, after bloom the foliage became chlorotic | | |

*Height and width measurements in centimeters.

Rating Scale: 5=Excellent, 4=Good, 3=Average, 2=Below Average, 1=Poor, 0=Dead/None. Average ratings based on evaluations by Perennial subcommittee members.

Percent survived is based on plants surviving from initial planting.

Class of 2019 Size, Data and Comments for 2021

| Genus | Common Name | Company | Color | Height and Width* on 09/27 | Year Planted |
|----------------------------|---|-----------------------------|--|---|--------------|
| Dracocephalum ruschiana | | PlantSelect® | Purple | H: 39 W: 52.5 | 2019 |
| | Plant/Flower Rating June: | 3.3 / 2.7 | Comments: | Lodging, early blooms, vibrant purple flowers, almost out of bloom, low cover | |
| | Plant/Flower Rating July: | 3.5 / 1.0 | Comments: | Some chlorosis, ground cover like, lodging, uneven nutrient uptake | |
| | Plant/Flower Rating Aug: | 3.5 / 5.0 | Comments: | Strange chlorotic areas, uneven nutrient uptake, nice ground cover | |
| | Plant/Flower Rating Sept: | 3.7 / 0.0 | Comments: | Done blooming, yellowing of foliage, looks chlorotic | |
| # Planted: | 14 | | | | |
| Survival: | 85.7% | Additional Comments: | Nice ground cover, bloomed early in the season, lots of purple flowers, had some nutrient issues later in the season | | |
| Echinacea | MOODZ® Glory | HilverdaKooij | White | H: 63 W: 50.5 | 2019 |
| | Plant/Flower Rating June: | 3.0 / 3.5 | Comments: | Uneven growth habit, a few buds present | |
| | Plant/Flower Rating July: | 3.5 / 3.5 | Comments: | Uneven, mix of colors due to seedlings from years past, good growth habit, mostly budded, did not overwinter well | |
| | Plant/Flower Rating Aug: | 3.5 / 3.8 | Comments: | White flowers, lots of flowers, strong stems | |
| | Plant/Flower Rating Sept: | 3.3 / 3.3 | Comments: | Still lots of white flowers, very nice, lodging | |
| # Planted: | 18 | | | | |
| Survival: | 44.4% | Additional Comments: | Good white color, strong stems, lots of flowers, started to look poorly towards of the season | | |
| Echinacea | Sombrero® Summer Solstice | Darwin Perennials | Yellow | H: 40 W: 31 | 2019 |
| | Plant/Flower Rating June: | 3.3 / 2.0 | Comments: | Uneven plant growth, some volunteer plants with others, small plants | |
| | Plant/Flower Rating July: | 2.5 / 3.2 | Comments: | Mix of color, uneven habit, very nice flower, just opened | |
| | Plant/Flower Rating Aug: | 3.3 / 3.7 | Comments: | Yellow flowers, compact growth habit, many flowers | |
| | Plant/Flower Rating Sept: | 3.7 / 3.0 | Comments: | Flowers done, smaller plants, interesting color | |
| # Planted: | 18 | | | | |
| Survival: | 44.4% | Additional Comments: | Compact growth habit, nice pale yellow flowers, shorter plants | | |
| Echinacea purpurea | Lovely Lolly | Must Have Perennials | Pink | H: 43 W: 40 | 2019 |
| | Plant/Flower Rating June: | 2.3 / 0.0 | Comments: | Only 2 plants survived, just started to grow | |
| | Plant/Flower Rating July: | 3.4 / 3.3 | Comments: | Double bloom, bright pink, tall plants | |
| | Plant/Flower Rating Aug: | 2.8 / 2.5 | Comments: | Unique flower, double bloom, only two plants, not very vigorous | |
| | Plant/Flower Rating Sept: | 2.7 / 2.3 | Comments: | Just coming into bloom, few flowers, lodging | |
| # Planted: | 6 | | | | |
| Survival: | 33.3% | Additional Comments: | Nice plants, double bloom pink flowers, looked nice | | |
| Echinacea purpurea | Prairie Splendor™ Compact Rose Dark Cone | Syngenta | Magenta | H: 58 W: 32.5 | 2019 |
| | Plant/Flower Rating June: | 3.8 / 3.5 | Comments: | Vibrant pink color | |
| | Plant/Flower Rating July: | 3.8 / 3.8 | Comments: | Strong stems, no lodging, uneven plant growth, starting to grow, lots of flowers | |
| | Plant/Flower Rating Aug: | 3.5 / 3.0 | Comments: | Very vigorous, almost out of bloom, lots of flowers, faded color is nice | |
| | Plant/Flower Rating Sept: | 3.3 / 2.5 | Comments: | All done blooming, very few secondary flowering, very strong plants | |
| # Planted: | 18 | | | | |
| Survival: | 72.2% | Additional Comments: | Great plant, strong stems, densely covered in a vibrant pink flower, very vigorous, flowers come out very bright and fade to a nice light pink, compact growth habit | | |

*Height and width measurements in centimeters.

Rating Scale: 5=Excellent, 4=Good, 3=Average, 2=Below Average, 1=Poor, 0=Dead/None. Average ratings based on evaluations by Perennial subcommittee members.

Percent survived is based on plants surviving from initial planting.

Class of 2019 Size, Data and Comments for 2021

| Genus | Common Name | Company | Color | Height and Width* on 09/27 | Year Planted |
|-------------------------|----------------------------------|-----------------------------|--|---|--------------|
| Eupatorium purpureum | Euphoria™ Ruby | Darwin Perennials | Lilac | H: 156 W: 107 | 2019 |
| | Plant/Flower Rating June: | 4.5 / 2.0 | Comments: | Many flower buds, vigorous | |
| | Plant/Flower Rating July: | 4.5 / 2.5 | Comments: | Not in bloom yet, vigorous, nice foliage | |
| | Plant/Flower Rating Aug: | 4.8 / 4.3 | Comments: | Great height, very tall, covered in blooms, pollinators love this plant, very vigorous, great leaf veination | |
| | Plant/Flower Rating Sept: | 4.3 / 2.7 | Comments: | Done blooming, nice green foliage, very strong stems, spectacular plant | |
| # Planted: | 12 | | | | |
| Survival: | 100.0% | Additional Comments: | An amazing plant, strong stems, shorter and more compact than others, many flowers, pollinators loved it, did well all season, did not lodge | | |
| Euphorbia | Miner's Merlot™ | Pacific Plug and Liner | Yellow | H: 45 W: 50 | 2019 |
| | Plant/Flower Rating June: | 3.3 / 5.0 | Comments: | Looked better last year, all survived but 2 in middle are very weak and they have no flowers, good dark foliage color | |
| | Plant/Flower Rating July: | 3.3 / 0.0 | Comments: | 4 plants alive, 1 died, unique plant, very nice dark foliage | |
| | Plant/Flower Rating Aug: | 4.3 / 2.0 | Comments: | Spectacular, great foliage, plants in front and back are strongest | |
| | Plant/Flower Rating Sept: | 4.3 / 4.0 | Comments: | Nice, red/green foliage, great plants | |
| # Planted: | 6 | | | | |
| Survival: | 100.0% | Additional Comments: | Striking, nice form, great deep color, plants in back and front of the row are the strongest, great foliage all season, a few yellow flowers early in the season | | |
| Helleborus | Frost Kiss® Molly's White® | Pacific Plug and Liner | White | H: 29 W: 40.5 | 2019 |
| | Plant/Flower Rating June: | 3.0 / 1.0 | Comments: | Great foliage, some flowers still present, nice white color | |
| | Plant/Flower Rating July: | 4.0 / 0.0 | Comments: | Small plants | |
| | Plant/Flower Rating Aug: | 4.0 / 0.0 | Comments: | Not very big, foliage is nice | |
| | Plant/Flower Rating Sept: | 4.0 / 0.0 | Comments: | Good dark green leaf color, not very vigorous | |
| # Planted: | 12 | | | | |
| Survival: | 50.0% | Additional Comments: | Blomed early in the season, nice flowers, foliage looked good for the rest of the season, small plants | | |
| Helleborus | Frost Kiss® Pippa's Purple® | Pacific Plug and Liner | Purple | H: 28 W: 40 | 2019 |
| | Plant/Flower Rating June: | 4.0 / 1.0 | Comments: | Great foliage, nice dark flowers, few left early in June | |
| | Plant/Flower Rating July: | 3.0 / 0.0 | Comments: | Nice foliage, smaller plants | |
| | Plant/Flower Rating Aug: | 4.0 / 0.0 | Comments: | Not very big, foliage is nice | |
| | Plant/Flower Rating Sept: | 4.0 / 0.0 | Comments: | Good dark green leaf color, not very vigorous | |
| # Planted: | 12 | | | | |
| Survival: | 100.0% | Additional Comments: | Blomed early in the season, nice flowers, foliage looked good for the rest of the season, small plants | | |
| Helleborus | Winter's Angels™ Charmer™ | Pacific Plug and Liner | Purple | H: 23 W: 37.5 | 2019 |
| | Plant/Flower Rating June: | 3.3 / 3.0 | Comments: | Great foliage, nice leaf shape | |
| | Plant/Flower Rating July: | 3.3 / 1.0 | Comments: | Small plants | |
| | Plant/Flower Rating Aug: | 3.3 / 0.0 | Comments: | Not very big, foliage is nice | |
| | Plant/Flower Rating Sept: | 3.3 / 0.0 | Comments: | Good dark green leaf color, not very vigorous | |
| # Planted: | 6 | | | | |
| Survival: | 100.0% | Additional Comments: | Blomed early in the season, nice flowers, foliage looked good for the rest of the season, small plants | | |

*Height and width measurements in centimeters.

Rating Scale: 5=Excellent, 4=Good, 3=Average, 2=Below Average, 1=Poor, 0=Dead/None. Average ratings based on evaluations by Perennial subcommittee members.

Percent survived is based on plants surviving from initial planting.

Class of 2019 Size, Data and Comments for 2021

| Genus | Common Name | Company | Color | Height and Width* on 09/27 | Year Planted |
|-------------------|----------------------------------|--|---|---|--------------|
| Heuchera | DOLCE® 'Wildberry' | Walters Gardens, Inc. /Proven Winners® | Pink | H: 53 W: 49.5 | 2019 |
| | Plant/Flower Rating June: | 3.8 / 3.7 | Comments: | Bright purple leaves, large leaves, very vigorous and uniform | |
| | Plant/Flower Rating July: | 4.7 / 2.0 | Comments: | 5 plants left, non showy flowers | |
| | Plant/Flower Rating Aug: | 3.8 / 2.5 | Comments: | Great color, matte purple foliage, large leaves, deep veins | |
| | Plant/Flower Rating Sept: | 4.0 / 1.0 | Comments: | Great purple foliage color | |
| # Planted: | 12 | | | | |
| Survival: | 41.7% | Additional Comments: | Good color, nice foliage, very uniform foliage | | |
| Heuchera | Indian Summer Coralberry | Flamingo Holland | Pink | H: 60 W: 50 | 2019 |
| | Plant/Flower Rating June: | 3.8 / 2.0 | Comments: | Uniform, great foliage, strong plants | |
| | Plant/Flower Rating July: | 3.7 / 3.0 | Comments: | Nice rounded growth habit | |
| | Plant/Flower Rating Aug: | 4.0 / 4.3 | Comments: | Very uniform, great mounding habit, great foliage | |
| | Plant/Flower Rating Sept: | 4.3 / 3.7 | Comments: | Great mounds of yellow green | |
| # Planted: | 18 | | | | |
| Survival: | 100.0% | Additional Comments: | Great foliage color, strong plants, very uniform, lots of blooms, growing very nicely | | |
| Heuchera | Indian Summer Gooseberry Lime | Flamingo Holland | Yellow | H: 23 W: 40 | 2019 |
| | Plant/Flower Rating June: | 3.5 / 2.0 | Comments: | Very uniform, vibrant green foliage | |
| | Plant/Flower Rating July: | 3.8 / 2.0 | Comments: | Some burning of tip of leaves | |
| | Plant/Flower Rating Aug: | 3.8 / 3.3 | Comments: | Very uniform, great mounding habit, bright green foliage | |
| | Plant/Flower Rating Sept: | 4.0 / 3.7 | Comments: | Lots of preflowers yet | |
| # Planted: | 18 | | | | |
| Survival: | 100.0% | Additional Comments: | Vibrant green color, looks like lettuce, very uniform, very vigorous, very nice white blooms, growing very nicely | | |
| Heuchera | NORTHERN EXPOSURE™ Purple | Terra Nova Nurseries | Pink | H: 47 W: 50 | 2019 |
| | Plant/Flower Rating June: | 3.7 / 0.0 | Comments: | Large plants, deep purple leaves, very vigorous, very interesting foliage | |
| | Plant/Flower Rating July: | 3.3 / 2.8 | Comments: | Very few flowers | |
| | Plant/Flower Rating Aug: | 4.0 / 1.0 | Comments: | Great plants, nice foliage color, nice habit, not leggy | |
| | Plant/Flower Rating Sept: | 4.7 / 1.0 | Comments: | Great foliage color | |
| # Planted: | 12 | | | | |
| Survival: | 100.0% | Additional Comments: | Great foliage color, nice deep purple, strong plants, very uniform | | |
| Heuchera | NORTHERN EXPOSURE™ Red | Terra Nova Nurseries | Peach | H: 40 W: 37.5 | 2019 |
| | Plant/Flower Rating June: | 4.0 / 3.5 | Comments: | 4 plants survived, upright foliage, vibrant foliage, uniform | |
| | Plant/Flower Rating July: | 4.0 / 0.0 | Comments: | Red leaves, many flowers | |
| | Plant/Flower Rating Aug: | 3.0 / 0.0 | Comments: | Some plants less vigorous, nice red foliage | |
| | Plant/Flower Rating Sept: | 3.0 / 0.0 | Comments: | Good vigorous plants, older leaves bronze, only 4 plants | |
| # Planted: | 18 | | | | |
| Survival: | 16.7% | Additional Comments: | Previous death, nice red color foliage, some plants larger than others, somewhat vigorous | | |

*Height and width measurements in centimeters.

Rating Scale: 5=Excellent, 4=Good, 3=Average, 2=Below Average, 1=Poor, 0=Dead/None. Average ratings based on evaluations by Perennial subcommittee members.

Percent survived is based on plants surviving from initial planting.

Class of 2019 Size, Data and Comments for 2021

| Genus | Common Name | Company | Color | Height and Width* on 09/27 | Year Planted |
|------------------------|----------------------------|--|---|--|--------------|
| Hibiscus | Head Over Heels® Blush | Star® Roses and Plants | Light-pink w/ red-eye | H: 155 W: 57 | 2019 |
| | Plant/Flower Rating June: | 3.5 / 4.0 | Comments: | Nice foliage color | |
| | Plant/Flower Rating July: | 4.0 / 2.7 | Comments: | No flowers yet, some new buds coming in | |
| | Plant/Flower Rating Aug: | 4.0 / 4.3 | Comments: | Vigorous, bright pink blooms, some Japanese beetle damage, very uniform plants | |
| | Plant/Flower Rating Sept: | 3.7 / 3.0 | Comments: | Done blooming, very vigorous | |
| # Planted: | 10 | | | | |
| Survival: | 100.0% | Additional Comments: | Late to bloom, strong stems, nice pink color, Japanese beetles later in the season | | |
| Hibiscus | Head Over Heels® Passion | Star® Roses and Plants | Pink | H: 131 W: 86 | 2019 |
| | Plant/Flower Rating June: | 3.8 / 5.0 | Comments: | No flower, tall | |
| | Plant/Flower Rating July: | 3.7 / 1.0 | Comments: | No flowers yet, dark and red foliage, many Japanese Beetles | |
| | Plant/Flower Rating Aug: | 3.5 / 3.8 | Comments: | Very tall, great plant, covered in blooms, some Japanese beetle damage | |
| | Plant/Flower Rating Sept: | 3.7 / 2.7 | Comments: | Done blooming, reddish tinge foliage | |
| # Planted: | 10 | | | | |
| Survival: | 100.0% | Additional Comments: | Late to bloom, great plants, covered in blooms, light pink flowers, Japanese beetles later in the season | | |
| Hibiscus | SUMMERIFIC® 'Evening Rose' | Walters Gardens, Inc. /Proven Winners® | Red | H: 132 W: 92.5 | 2019 |
| | Plant/Flower Rating June: | 3.3 / 0.0 | Comments: | No flower, no buds | |
| | Plant/Flower Rating July: | 3.7 / 1.0 | Comments: | No flowers yet, dark and red foliage, uneven growth habit, | |
| | Plant/Flower Rating Aug: | 4.0 / 3.3 | Comments: | Lots of blooms, very tall, very vigorous, very large flower | |
| | Plant/Flower Rating Sept: | 4.0 / 3.7 | Comments: | Done blooming, gray foliage, some insect damage | |
| # Planted: | 5 | | | | |
| Survival: | 100.0% | Additional Comments: | Late to bloom, great plants, covered in blooms, bright pink flowers, Japanese beetles later in the season | | |
| Lavandula angustifolia | Vintro™ White | Syngenta | White | H: 51 W: 54 | 2019 |
| | Plant/Flower Rating June: | 3.5 / 3.3 | Comments: | Small white flowers, different, smells nice | |
| | Plant/Flower Rating July: | 4.2 / 4.2 | Comments: | Many flowers, full growth habit, very nice | |
| | Plant/Flower Rating Aug: | 3.3 / 3.0 | Comments: | Looking good, blush pinkish white colored flowers | |
| | Plant/Flower Rating Sept: | 3.7 / 2.3 | Comments: | More of silver white flowers, more open habit, unique flower color, doing well | |
| # Planted: | 18 | | | | |
| Survival: | 100.0% | Additional Comments: | Some previous death, unique white flower color, fragrant, uniform, opened in the middle later in the season | | |
| Leontopodium | Alpine Sensation™ | Pacific Plug and Liner | White | H: 23 W: 19 | 2019 |
| | Plant/Flower Rating June: | 3.5 / 2.5 | Comments: | All plants growing left of crown because achillea next door overgrew, nice pale leaf color, nice small white flowers | |
| | Plant/Flower Rating July: | 2.2 / 2.5 | Comments: | Open habit, no flowers, messy | |
| | Plant/Flower Rating Aug: | 2.3 / 4.0 | Comments: | Too wet, looking sickly, not doing well, only some blooms | |
| | Plant/Flower Rating Sept: | 2.7 / 3.0 | Comments: | Only 5 alive chlorotic, not vigorous, looks better after being cleaned up after bloom | |
| # Planted: | 6 | | | | |
| Survival: | 100.0% | Additional Comments: | Bloomed early in the season, unique colored foliage, lots of flowers, plant next to this one invaded space and it started growing left of the crown, cleaned up later in season and had secondary even growth | | |

*Height and width measurements in centimeters.

Rating Scale: 5=Excellent, 4=Good, 3=Average, 2=Below Average, 1=Poor, 0=Dead/None. Average ratings based on evaluations by Perennial subcommittee members.

Percent survived is based on plants surviving from initial planting.

Class of 2019 Size, Data and Comments for 2021

| Genus | Common Name | Company | Color | Height and Width* on 09/27 | Year Planted |
|----------------------|----------------------------------|---|--|---|--------------|
| Leucanthemum | Madonna | PanAmerican-Kieft Seed | White | H: 22 W: 34.5 | 2019 |
| | Plant/Flower Rating June: | 4.0 / 5.0 | Comments: | Sturdy, many nice sized flowers | |
| | Plant/Flower Rating July: | 3.7 / 4.6 | Comments: | Many flowers at peak now, uneven plant growth, nice blooms, aphids | |
| | Plant/Flower Rating Aug: | 3.3 / 3.0 | Comments: | Nice blooms, great color, nice foliage | |
| | Plant/Flower Rating Sept: | 2.7 / 2.5 | Comments: | Good foliage, mounded habit | |
| # Planted: | 18 | | | | |
| Survival: | 72.2% | Additional Comments: | Good plants, uniform, lots of flowers through most of the season | | |
| Leucanthemum maximum | Sweet Daisy Christine | Dümmen Orange | White | H: 50 W: 40 | 2019 |
| | Plant/Flower Rating June: | 4.5 / 4.0 | Comments: | Plants are very budded | |
| | Plant/Flower Rating July: | 4.0 / 4.2 | Comments: | Only 4 plants, in full flower | |
| | Plant/Flower Rating Aug: | 3.8 / 2.0 | Comments: | Still blooming, lots of flowering, only a few plants, somewhat vigorous | |
| | Plant/Flower Rating Sept: | 3.3 / 2.5 | Comments: | Only 4 plants, still blooming | |
| # Planted: | 9 | | | | |
| Survival: | 44.4% | Additional Comments: | Nice plants, lots of blooms, nice growth habit throughout season | | |
| Nepeta | Blue Prelude | Darwin Perennials | Blue | H: 118 W: 89 | 2019 |
| | Plant/Flower Rating June: | 4.0 / 4.7 | Comments: | Many bees, strong stems, and looks really good, amazing, very vigorous | |
| | Plant/Flower Rating July: | 4.2 / 4.2 | Comments: | Many flowers, very tall, many bees, vigorous, full flowers, great purple color, lodging | |
| | Plant/Flower Rating Aug: | 3.8 / 4.0 | Comments: | Needs stronger stems, long bloom time, vigorous, lodging | |
| | Plant/Flower Rating Sept: | 4.3 / 3.3 | Comments: | Almost done blooming, getting yellow foliage, still some flowers, nice purple color | |
| # Planted: | 12 | | | | |
| Survival: | 100.0% | Additional Comments: | Very tall, large flowers, attracts all kinds of pollinators, many flowers, vibrant blue / violet color, very fragrant, very vigorous | | |
| Perovskia | CrazyBlue | Darwin Perennials | Blue | H: 105 W: 93.5 | 2019 |
| | Plant/Flower Rating June: | 3.8 / 3.0 | Comments: | Very tall, just starting to bloom | |
| | Plant/Flower Rating July: | 4.2 / 4.0 | Comments: | Nice upright growth habit, starting to flower | |
| | Plant/Flower Rating Aug: | 4.3 / 4.3 | Comments: | Great upright habit, in peak bloom, lots of flowers, many bees, nice purple color | |
| | Plant/Flower Rating Sept: | 3.7 / 4.0 | Comments: | Lots of flowers and bees | |
| # Planted: | 9 | | | | |
| Survival: | 100.0% | Additional Comments: | Upright form, strong stems, doesn't spread or self seed, early and long last bloom, many blooms, great violet color | | |
| Phlox | Opening Act Ultrapink | Walters Gardens, Inc. / Proven Winners® | Pink | H: 67 W: 67 | 2019 |
| | Plant/Flower Rating June: | 3.3 / 5.0 | Comments: | Vibrant pink, starting to open late injured, budded flowers, starting to open | |
| | Plant/Flower Rating July: | 4.5 / 2.8 | Comments: | Done blooming, large uniform plants | |
| | Plant/Flower Rating Aug: | 4.3 / 3.8 | Comments: | Interesting loose form, uniform plants, more open type flower | |
| | Plant/Flower Rating Sept: | 3.7 / 3.3 | Comments: | Open habit, done blooming, little yellowing of foliage | |
| # Planted: | 9 | | | | |
| Survival: | 66.7% | Additional Comments: | Great plants, very uniform, bright pink flowers, bloomed mid season and kept blooms until late | | |

*Height and width measurements in centimeters.

Rating Scale: 5=Excellent, 4=Good, 3=Average, 2=Below Average, 1=Poor, 0=Dead/None. Average ratings based on evaluations by Perennial subcommittee members.

Percent survived is based on plants surviving from initial planting.

Class of 2019 Size, Data and Comments for 2021

| Genus | Common Name | Company | Color | Height and Width* on 09/27 | Year Planted |
|-------------------|----------------------------------|--------------------------------------|--|--|--------------|
| Phlox paniculata | Flame Pro Violet Charme | Dümmen Orange | Pink white-eye | H: 67 W: 53 | 2019 |
| | Plant/Flower Rating June: | 3.7 / 3.0 | Comments: | Sturdy, many nice sized flowers | |
| | Plant/Flower Rating July: | 3.8 / 3.8 | Comments: | Good large flower heads, many buds, not yet flowering, tall, dark foliage | |
| | Plant/Flower Rating Aug: | 4.0 / 3.8 | Comments: | Nice foliage, vibrant blooms, almost past blooming | |
| | Plant/Flower Rating Sept: | 4.0 / 3.3 | Comments: | Done blooming, nice green foliage | |
| # Planted: | 9 | | | | |
| Survival: | 100.0% | Additional Comments: | Tall plants, performed very well, long bloom time, tons of vibrant flower clusters | | |
| Rosa | Cherry Frost™ | Star Roses and Plants | Red | H: 164 W: 104.5 | 2019 |
| | Plant/Flower Rating June: | 4.3 / 4.7 | Comments: | Striking red, vigorous, many buds | |
| | Plant/Flower Rating July: | 3.8 / 3.2 | Comments: | Still lots of flowers, very large, about 5 feet tall, lots of growth | |
| | Plant/Flower Rating Aug: | 3.8 / 3.8 | Comments: | Large plants, extremely vigorous, many flowers, dark red color, some graft issues, great climber | |
| | Plant/Flower Rating Sept: | 3.7 / 4.0 | Comments: | Very vigorous, double red blooms, reverting from original graft | |
| # Planted: | 10 | | | | |
| Survival: | 100.0% | Additional Comments: | Many flowers small bright red flower clusters throughout the whole season, disease resistance, tall plants that like to climb, long bloom season, some Japanese beetle damage toward the end of the season | | |
| Rosa | Dawn™ | Eason Horticulture/Sunfire Nurseries | Blush | H: 54 W: 43.5 | 2019 |
| | Plant/Flower Rating June: | 2.3 / 2.3 | Comments: | Faded, fuller in more sun, budded flowers, starting to open | |
| | Plant/Flower Rating July: | 2.0 / 2.6 | Comments: | 3 died, winter die back, nice pink color, creamy flower | |
| | Plant/Flower Rating Aug: | 2.0 / 2.3 | Comments: | Pretty antique color, some secondary blooms | |
| | Plant/Flower Rating Sept: | 2.3 / 2.5 | Comments: | 2 dead, double light pink flower | |
| # Planted: | 10 | | | | |
| Survival: | 60.0% | Additional Comments: | Long bloom time over whole season, strong plants, some Japanese beetles | | |
| Rosa | First Lady™ | Eason Horticulture/Sunfire Nurseries | Pink | H: 77 W: 50 | 2019 |
| | Plant/Flower Rating June: | 3.0 / 4.3 | Comments: | Good color, appears fragile, fuller in more sun, budded flowers, starting to open | |
| | Plant/Flower Rating July: | 3.8 / 3.0 | Comments: | Out of bloom, few blooms, nice pink flowers, has a good shape | |
| | Plant/Flower Rating Aug: | 3.7 / 3.3 | Comments: | Uniform plants, some secondary blooms coming out | |
| | Plant/Flower Rating Sept: | 3.3 / 2.7 | Comments: | Like pink flowers, no beetles | |
| # Planted: | 10 | | | | |
| Survival: | 100.0% | Additional Comments: | Uniform plants, nice pink flowers, no long term insects | | |
| Rosa | Purple Prince™ | Eason Horticulture/Sunfire Nurseries | Magenta | H: 101 W: 67.5 | 2019 |
| | Plant/Flower Rating June: | 3.0 / 3.7 | Comments: | Fuller in more sun, budded flowers, starting to open | |
| | Plant/Flower Rating July: | 3.8 / 3.4 | Comments: | Out of bloom, uneven growth, prolific bloomer, great purple color | |
| | Plant/Flower Rating Aug: | 3.7 / 2.7 | Comments: | Plants missing, taller plants, a few blooms left | |
| | Plant/Flower Rating Sept: | 4.0 / 3.0 | Comments: | 1 dead, larger plant fragrant, no beetles | |
| # Planted: | 10 | | | | |
| Survival: | 90.0% | Additional Comments: | Irregular growth, long bloom time, performed well, could do better in more sun | | |

*Height and width measurements in centimeters.

Rating Scale: 5=Excellent, 4=Good, 3=Average, 2=Below Average, 1=Poor, 0=Dead/None. Average ratings based on evaluations by Perennial subcommittee members.

Percent survived is based on plants surviving from initial planting.

Class of 2019 Size, Data and Comments for 2021

| Genus | Common Name | Company | Color | Height and Width* on 09/27 | Year Planted |
|-------------------|----------------------------------|--------------------------------------|---|--|--------------|
| Rosa | Sunbeam Veranda® | Star Roses and Plants | Yellow | H: 74 W: 54.5 | 2019 |
| | Plant/Flower Rating June: | 3.3 / 5.0 | Comments: | Great color, very pretty, very compact, bright yellow color | |
| | Plant/Flower Rating July: | 3.3 / 2.8 | Comments: | Done blooming, double flower, nice growth, may have some iron chlorosis | |
| | Plant/Flower Rating Aug: | 3.0 / 4.0 | Comments: | Love the dark yellow flowers, upright, very compact, great foliage, still many flowers, great plants, only few beetles, no significant insect damage | |
| # Planted: | Plant/Flower Rating Sept: | 2.7 / 3.5 | Comments: | Done blooming, good foliage, great flower color, compact habit, nice faded bloom color | |
| Survival: | 100.0% | Additional Comments: | Fantastic, good foliage, glossy, bright yellow flowers, long bloom time through whole season, short and compact growth habit, only a few Japanese Beetles throughout season | | |
| Rosa | Touch of Pink™ | Eason Horticulture/Sunfire Nurseries | Light-pink | H: 70 W: 54 | 2019 |
| | Plant/Flower Rating June: | 3.0 / 3.5 | Comments: | Fuller in more sun, budded flowers, starting to open | |
| | Plant/Flower Rating July: | 3.4 / 2.8 | Comments: | Out of bloom, past bloom, lots of Japanese Beetles | |
| | Plant/Flower Rating Aug: | 3.7 / 2.7 | Comments: | Japanese Beetles present, lots of insect damage | |
| # Planted: | Plant/Flower Rating Sept: | 3.3 / 2.7 | Comments: | Mostly out of bloom, some secondary blooms still present, damage from Japanese Beetles | |
| Survival: | 90.0% | Additional Comments: | Strong plants, stayed in bloom for a long time, some beetles liked this plant, flowers looked nice | | |
| Salvia | New Dimension™ Blue | PanAmerican-Kieft Seed | Blue | H: 33 W: 29 | 2019 |
| | Plant/Flower Rating June: | 4.0 / 5.0 | Comments: | Falling open | |
| | Plant/Flower Rating July: | 2.7 / 2.5 | Comments: | Open and mostly done blooming, plants lodging, powdery mildew | |
| | Plant/Flower Rating Aug: | 2.5 / 2.0 | Comments: | Not holding up well, lodging | |
| # Planted: | Plant/Flower Rating Sept: | 3.0 / 2.3 | Comments: | Chlorotic yellowing | |
| Survival: | 94.4% | Additional Comments: | Nice plants, good foliage, bloomed nicely with violet flowers, got powdery mildew late in season | | |
| Salvia | New Dimension™ Rose Improved | PanAmerican-Kieft Seed | Pink | H: 32 W: 35.5 | 2019 |
| | Plant/Flower Rating June: | 3.7 / 4.5 | Comments: | Insect damage on foliage | |
| | Plant/Flower Rating July: | 2.3 / 2.2 | Comments: | Dwarfer in size, done blooming, powdery mildew | |
| | Plant/Flower Rating Aug: | 2.3 / 2.5 | Comments: | Open in middle, starting to look poorly | |
| # Planted: | Plant/Flower Rating Sept: | 2.7 / 1.7 | Comments: | Not vigorous few flowers, chlorotic | |
| Survival: | 50.0% | Additional Comments: | Taller plants, nice foliage, nice rose colored, powdery mildew later in season | | |
| Salvia | Salvatore Blue | PanAmerican-Kieft Seed | Blue | H: 43 W: 39 | 2019 |
| | Plant/Flower Rating June: | 4.0 / 4.5 | Comments: | Insect damage on foliage | |
| | Plant/Flower Rating July: | 2.3 / 2.5 | Comments: | Deeper blue purple flowers, past bloom, lodging, powdery mildew | |
| | Plant/Flower Rating Aug: | 2.5 / 2.7 | Comments: | Powdery mildew, some flowers still | |
| # Planted: | Plant/Flower Rating Sept: | 3.3 / 3.0 | Comments: | Some mildew, mostly done blooming | |
| Survival: | 83.3% | Additional Comments: | Good flowers throughout season, nice purple flowers, became leggy and messy later in season | | |

*Height and width measurements in centimeters.

Rating Scale: 5=Excellent, 4=Good, 3=Average, 2=Below Average, 1=Poor, 0=Dead/None. Average ratings based on evaluations by Perennial subcommittee members.

Percent survived is based on plants surviving from initial planting.

Class of 2019 Size, Data and Comments for 2021

| Genus | Common Name | Company | Color | Height and Width* on 09/27 | Year Planted |
|-------------------|---------------------------|-----------------------------|---|--|--------------|
| Salvia nemorosa | Apex™ Blue | Danziger | Purple | H: 44 W: 55.5 | 2019 |
| | Plant/Flower Rating June: | 4.0 / 4.0 | Comments: | Smaller plants, open | |
| | Plant/Flower Rating July: | 3.7 / 1.8 | Comments: | Done blooming | |
| | Plant/Flower Rating Aug: | 3.8 / 3.3 | Comments: | Nice secondary flowers | |
| | Plant/Flower Rating Sept: | 3.0 / 3.3 | Comments: | Opening, second bloom | |
| # Planted: | 18 | | | | |
| Survival: | 61.1% | Additional Comments: | Short compact plants, great blooms, strong stems, great violet colored flowers, lodged later in season | | |
| Salvia nemorosa | Apex™ Pink | Danziger | Pink | H: 50 W: 91.5 | 2019 |
| | Plant/Flower Rating June: | 3.7 / 4.0 | Comments: | Lodging, good pink color | |
| | Plant/Flower Rating July: | 3.0 / 3.2 | Comments: | Very open in habit after overhead watering, lodging | |
| | Plant/Flower Rating Aug: | 3.3 / 3.8 | Comments: | Lodged and powdery mildew present | |
| | Plant/Flower Rating Sept: | 3.7 / 3.7 | Comments: | Almost done blooming | |
| # Planted: | 18 | | | | |
| Survival: | 44.4% | Additional Comments: | Smaller compact growth habit, lots of flowers, lodged poorly later in season, great pollinator | | |
| Salvia nemorosa | Salute Blue Improved | Dümmen Orange | Indigo | H: 52 W: 43 | 2019 |
| | Plant/Flower Rating June: | 3.7 / 4.0 | Comments: | Nice form, strong plants, starting to bud | |
| | Plant/Flower Rating July: | 3.3 / 0.0 | Comments: | Just cut back all flowers, chlorosis | |
| | Plant/Flower Rating Aug: | 2.8 / 2.7 | Comments: | Chlorotic, lodging, open, almost done blooming | |
| | Plant/Flower Rating Sept: | 2.7 / 2.0 | Comments: | Openig in center, not much secondary flowering, powdery mildew | |
| # Planted: | 8 | | | | |
| Survival: | 100.0% | Additional Comments: | Taller plants, many flowers, nice violet color, had some secondary blooms, had some powdery mildew late in the season | | |
| Salvia x superba | Bordeau™ Compact Sky Blue | Syngenta | Light blue | H: 37 W: 70.5 | 2019 |
| | Plant/Flower Rating June: | 4.0 / 4.3 | Comments: | Starting to bud, nice compact habit, good plants | |
| | Plant/Flower Rating July: | 3.3 / 3.0 | Comments: | Secondary flowering | |
| | Plant/Flower Rating Aug: | 3.3 / 2.3 | Comments: | Almost done bloming, some spent blooms, more compact, slightly open | |
| | Plant/Flower Rating Sept: | 3.3 / 2.0 | Comments: | No 2nd bloom, dwarfer | |
| # Planted: | 16 | | | | |
| Survival: | 100.0% | Additional Comments: | Nice plants, more compact growth habit, nice blue color, some secondary flowers after deadheading, nice foliage | | |
| Salvia x superba | Bordeau™ Deep Blue | Syngenta | Blue | H: 55 W: 76 | 2019 |
| | Plant/Flower Rating June: | 3.7 / 4.7 | Comments: | Flopped over | |
| | Plant/Flower Rating July: | 3.3 / 3.3 | Comments: | Open habit, some secondary flowers, tall and lodging | |
| | Plant/Flower Rating Aug: | 3.3 / 3.0 | Comments: | Lodging, large plants, some secondary blooms coming in, nice violet/blue color | |
| | Plant/Flower Rating Sept: | 3.0 / 2.0 | Comments: | More open habit, very few blooms | |
| # Planted: | 18 | | | | |
| Survival: | 100.0% | Additional Comments: | Strong plants, lots of flowers, nice purple color, lodged later in the season, had some secondary flowers | | |

*Height and width measurements in centimeters.

Rating Scale: 5=Excellent, 4=Good, 3=Average, 2=Below Average, 1=Poor, 0=Dead/None. Average ratings based on evaluations by Perennial subcommittee members.

Percent survived is based on plants surviving from initial planting.

Class of 2019 Size, Data and Comments for 2021

| Genus | Common Name | Company | Color | Height and Width* on 09/27 | Year Planted |
|------------------|-----------------------------|---|--|---|--------------|
| Salvia x superba | Bordeau™ Rose | Syngenta | Pink | H: 39 W: 58.5 | 2019 |
| | Plant/Flower Rating June: | 3.7 / 5.0 | Comments: | More upright, some buds starting to form | |
| | Plant/Flower Rating July: | 3.0 / 2.8 | Comments: | Cut back | |
| | Plant/Flower Rating Aug: | 2.5 / 2.7 | Comments: | Lodging badly, no secondary blooms, spent blooms unattractive | |
| | Plant/Flower Rating Sept: | 2.3 / 2.0 | Comments: | Open habit, not attractive | |
| # Planted: | 16 | | | | |
| Survival: | 87.5% | Additional Comments: | Good plants, uniform, lots of rose colored flowers, some secondary flowers, lodged later in season | | |
| Salvia x superba | Bordeau™ White | Syngenta | White | H: 60 W: 103 | 2019 |
| | Plant/Flower Rating June: | 3.0 / 4.3 | Comments: | Lodging, open in the middle, some buds starting to open | |
| | Plant/Flower Rating July: | 3.5 / 3.6 | Comments: | Lodging, very tall | |
| | Plant/Flower Rating Aug: | 3.3 / 3.0 | Comments: | Past bloom, lodging, a few blooms left | |
| | Plant/Flower Rating Sept: | 3.3 / 2.3 | Comments: | Vigorous, some secondary blooms | |
| # Planted: | 16 | | | | |
| Survival: | 75.0% | Additional Comments: | Great plants, nice white flowers, had a good second bloom, nice foliage, uniform plants | | |
| Sedum | ROCK 'N GROW® Boogie Woogie | Walters Gardens, Inc. / Proven Winners® | Yellow | H: 14 W: 55.5 | 2019 |
| | Plant/Flower Rating June: | 4.0 / 3.0 | Comments: | Great foliage, yellow variegation | |
| | Plant/Flower Rating July: | 4.7 / 4.0 | Comments: | Nice yellow edge to leaf, too wet | |
| | Plant/Flower Rating Aug: | 4.5 / 3.5 | Comments: | Long bloom times | |
| | Plant/Flower Rating Sept: | 4.3 / 2.5 | Comments: | Done blooming, variegated cream leaf edge | |
| # Planted: | 6 | | | | |
| Survival: | 100.0% | Additional Comments: | Good ground cover, filled in nicely, some variegation reverted and had to be pinched out, nice yellow blooms | | |
| Sedum rupestre | Prima Angelina | Darwin Perennials | | H: 21 W: 56 | 2019 |
| | Plant/Flower Rating June: | 5.0 / 4.7 | Comments: | Great color | |
| | Plant/Flower Rating July: | 4.2 / 4.0 | Comments: | Little lodging of bloom after watering, too wet | |
| | Plant/Flower Rating Aug: | 4.5 / 3.0 | Comments: | Lodging | |
| | Plant/Flower Rating Sept: | 4.3 / 4.0 | Comments: | Yellow tips to foliage, vigorous | |
| # Planted: | 12 | | | | |
| Survival: | 100.0% | Additional Comments: | Neon yellow foliage during summer with bright yellow blooms, dark red orange foliage in winter giving range of color, spreading growth habit and very uniform, great branches and strong stems | | |
| Sedum spurium | Summer Snow | Jelitto | White | H: 16 W: 45 | 2019 |
| | Plant/Flower Rating June: | 4.3 / 3.7 | Comments: | Vigorous, many flowers, | |
| | Plant/Flower Rating July: | 4.3 / 3.2 | Comments: | Good foliage color, colate flower, beautiful, too wet | |
| | Plant/Flower Rating Aug: | 4.5 / 2.8 | Comments: | Very vigorous, tall, almost done blooming | |
| | Plant/Flower Rating Sept: | 4.0 / 3.0 | Comments: | Done blooming, vigorous, flowered well | |
| # Planted: | 15 | | | | |
| Survival: | 100.0% | Additional Comments: | Very vigorous, large plants, very nice green foliage, many white flowers, spreading habit | | |

*Height and width measurements in centimeters.

Rating Scale: 5=Excellent, 4=Good, 3=Average, 2=Below Average, 1=Poor, 0=Dead/None. Average ratings based on evaluations by Perennial subcommittee members.

Percent survived is based on plants surviving from initial planting.

Class of 2019 Size, Data and Comments for 2021

| Genus | Common Name | Company | Color | Height and Width* on 09/27 | Year Planted |
|---------------------------|----------------------------------|---|--|---|--------------|
| Stachys lavandulifolia | Green form | Plant Select® | Purple | H: 24 W: 37 | 2019 |
| | Plant/Flower Rating June: | 4.0 / 3.7 | Comments: | Many blooms, good foliage cover | |
| | Plant/Flower Rating July: | 3.0 / 1.0 | Comments: | Done blooming, little chlorosis | |
| | Plant/Flower Rating Aug: | 3.3 / 1.0 | Comments: | Great foliage, ground cover, few buds starting | |
| | Plant/Flower Rating Sept: | 3.3 / 2.0 | Comments: | Low growing, starting to rebloom, few purple flowers | |
| # Planted: | 18 | | | | |
| Survival: | 100.0% | Additional Comments: | Bloomed early in the season, many nice purple flowers, filled in completely, nice ground cover throughout rest of season | | |
| Veronica | MAGIC SHOW® Purple Illusion | Walters Gardens, Inc. / Proven Winners® | Purple | H: 52 W: 52 | 2019 |
| | Plant/Flower Rating June: | 4.5 / 3.0 | Comments: | Very uniform, nice mounding habit, very neat plants | |
| | Plant/Flower Rating July: | 4.3 / 3.8 | Comments: | Excellent growth habit, deep pink flower, lots of flower blooms | |
| | Plant/Flower Rating Aug: | 3.8 / 3.0 | Comments: | Many flowers, nice growth habit, doing well, good color, a few spent blooms | |
| | Plant/Flower Rating Sept: | 3.3 / 2.0 | Comments: | Going out of bloom, longer leaves | |
| # Planted: | 6 | | | | |
| Survival: | 100.0% | Additional Comments: | Good plants, neat mounded habit, lots of flowers, great purple color, had some powdery mildew later in the season | | |
| Veronica | Moody Blues® Mauve Improved | Darwin Perennials | Lavender | H: 65 W: 55.5 | 2019 |
| | Plant/Flower Rating June: | 4.3 / 4.7 | Comments: | Nice, very uniform, great foliage color | |
| | Plant/Flower Rating July: | 4.3 / 4.2 | Comments: | Finishing bloom, purple flower color | |
| | Plant/Flower Rating Aug: | 4.5 / 3.8 | Comments: | Peak bloom, covered in flowers, large flowers, tall flower stems, vibrant purple color, amazing plants, nice mounding habit | |
| | Plant/Flower Rating Sept: | 4.7 / 3.3 | Comments: | Going out of blooms, had lots of flowers, some secondary blooms, great violet color | |
| # Planted: | 18 | | | | |
| Survival: | 100.0% | Additional Comments: | Stunning plants, very neat mounded habit, tall vibrant purple flowers, strong plants, no powdery mildew | | |
| Veronica | VENTURE™ Blue | Terra Nova Nurseries | Light purple | H: 41 W: 35 | 2019 |
| | Plant/Flower Rating June: | 3.8 / 4.3 | Comments: | Smaller plants, neat plants | |
| | Plant/Flower Rating July: | 4.2 / 3.6 | Comments: | Dwarfer, purple flower | |
| | Plant/Flower Rating Aug: | 3.8 / 2.3 | Comments: | Almost done blooming, nice purple flowers, good habit | |
| | Plant/Flower Rating Sept: | 4.0 / 1.0 | Comments: | Done blooming, dwarfer habit | |
| # Planted: | 12 | | | | |
| Survival: | 100.0% | Additional Comments: | Nice plants, neat mounded habit, nice purple flowers late in season | | |

*Height and width measurements in centimeters.

Rating Scale: 5=Excellent, 4=Good, 3=Average, 2=Below Average, 1=Poor, 0=Dead/None. Average ratings based on evaluations by Perennial subcommittee members.

Percent survived is based on plants surviving from initial planting.

Coordinator Plant and Flower Ratings for Class of 2019

| Genus | Common Name | | 4/28 | 5/19 | 6/2 | 6/18 | 6/30 | 7/15 | 7/29 | 8/12 | 8/27 | 9/23 | Average |
|--------------------------|---|---|------|------|-----|------|------|------|------|------|------|------|---------|
| Achillea | Firefly Sunshine | P | 5 | 5 | 5 | 4 | 5 | 4 | 4 | 5 | 4 | 4 | 4.50 |
| | | F | 3 | 3 | 0 | 4 | 5 | 4 | 4 | 3 | 4 | 3 | 3.30 |
| Achillea millefolium | Desert Eve™ Deep Rose | P | 3 | 3 | 2 | 2 | 2 | 2 | 2 | 2 | 3 | 2 | 2.30 |
| | | F | 0 | 0 | 0 | 4 | 2 | 4 | 3 | 1 | 4 | 0 | 1.80 |
| Achillea millefolium | Desert Eve™ Red | P | 2 | 2 | 4 | 4 | 4 | 3 | 3 | 1 | 3 | 1 | 2.70 |
| | | F | 0 | 0 | 0 | 4 | 4 | 4 | 2 | 0 | 4 | 0 | 1.80 |
| Achillea millefolium | Desert Eve™ Terracotta | P | 4 | 4 | 4 | 4 | 5 | 3 | 3 | 2 | 3 | 2 | 3.40 |
| | | F | 0 | 0 | 0 | 5 | 5 | 4 | 3 | 0 | 2 | 0 | 1.90 |
| Achillea millefolium | Milly Rock Red | P | 3 | 3 | 3 | 3 | 3 | 3 | 1 | 1 | 3 | 1 | 2.40 |
| | | F | 0 | 0 | 0 | 4 | 5 | 3 | 1 | 0 | 2 | 2 | 1.70 |
| Achillea millefolium | Milly Rock Rose | P | 5 | 5 | 5 | 4 | 5 | 4 | 3 | 3 | 4 | 2 | 4.00 |
| | | F | 2 | 2 | 0 | 4 | 5 | 4 | 3 | 0 | 4 | 2 | 2.60 |
| Artemisia abrotanum | Leprechaun | P | | | 4 | 4 | 5 | 4 | 5 | 5 | 4 | 5 | 4.50 |
| | | F | | | 0 | 0 | 0 | 0 | 0 | 0 | 0 | 0 | 0.00 |
| Brunnera | ALCHEMY™ Pewter | P | 5 | 5 | 5 | 5 | 5 | 5 | 4 | 5 | 5 | 4 | 4.80 |
| | | F | 5 | 5 | 4 | 3 | 2 | 4 | 3 | 0 | 3 | 0 | 2.90 |
| Brunnera | ALCHEMY™ Silver | P | 5 | 5 | 5 | 5 | 5 | 4 | 3 | 5 | 5 | 5 | 4.70 |
| | | F | 5 | 5 | 4 | 3 | 2 | 4 | 3 | 0 | 3 | 0 | 2.90 |
| Caryopteris clandonensis | Grand Bleu® | P | | | 3 | 3 | 4 | 3 | 4 | 4 | 3 | 4 | 3.50 |
| | | F | | | 0 | 0 | 0 | 0 | 0 | 0 | 0 | 5 | 0.63 |
| Delosperma cooperi | Rock Crystal White | P | 3 | 3 | 3 | 3 | 2 | 3 | 4 | 2 | 3 | 3 | 2.90 |
| | | F | 0 | 0 | 0 | 3 | 3 | 2 | 0 | 0 | 2 | 0 | 1.00 |
| Dendranthema | Autumn Spice Igloo | P | 1 | 2 | 2 | 3 | 3 | 4 | 4 | 4 | 3 | 4 | 3.00 |
| | | F | 0 | 0 | 0 | 0 | 0 | 0 | 0 | 0 | 0 | 2 | 0.20 |
| Dendranthema | Brilliant Igloo | P | 3 | 3 | 3 | 3 | 4 | 3 | 5 | 3 | 3 | 3 | 3.30 |
| | | F | 0 | 0 | 0 | 0 | 0 | 0 | 0 | 0 | 0 | 2 | 0.20 |
| Dianthus | Mountain Frost™ Red Garnet | P | 3 | 3 | 5 | 5 | 5 | 5 | 4 | 3 | 5 | 3 | 4.10 |
| | | F | 0 | 0 | 0 | 4 | 5 | 3 | 2 | 1 | 3 | 1 | 1.90 |
| Digitalis | Arctic Fox Rose | P | 5 | 5 | 3 | 3 | 3 | 3 | 3 | 3 | 3 | 3 | 3.40 |
| | | F | 0 | 0 | 2 | 5 | 0 | 5 | 3 | 4 | 4 | 5 | 2.80 |
| Dracocephalum ruyschiana | | P | 2 | 2 | 4 | 3 | 4 | 3 | 5 | 4 | 3 | 4 | 3.40 |
| | | F | 0 | 2 | 5 | 3 | 2 | 0 | 0 | 0 | 0 | 0 | 1.20 |
| Echinacea | MOODZ® Glory | P | 5 | 5 | 3 | 3 | 3 | 3 | 4 | 4 | 3 | 4 | 3.70 |
| | | F | 0 | 0 | 1 | 0 | 3 | 4 | 4 | 5 | 4 | 4 | 2.50 |
| Echinacea | Sombrero® Summer Solstice | P | 3 | 4 | 2 | 3 | 2 | 3 | 2 | 2 | 3 | 3 | 2.70 |
| | | F | 0 | 0 | 0 | 0 | 1 | 4 | 4 | 2 | 4 | 3 | 1.80 |
| Echinacea purpurea | Lovely Lolly | P | 3 | 3 | 1 | 2 | 2 | 3 | 4 | 2 | 3 | 2 | 2.50 |
| | | F | 0 | 0 | 0 | 0 | 0 | 3 | 4 | 2 | 3 | 3 | 1.50 |
| Echinacea purpurea | Prairie Splendor™ Compact Rose Dark Cone | P | 2 | 3 | 4 | 4 | 4 | 4 | 4 | 4 | 4 | 3 | 3.60 |
| | | F | 0 | 0 | 0 | 0 | 3 | 4 | 4 | 4 | 4 | 3 | 2.20 |

*P indicates plant rating on a scale of 0 to 5.

Rating Scale: 5=Excellent, 4=Good, 3=Average, 2=Below Average, 1=Poor, 0=Dead/No Flowers

*F indicates flower rating on a scale of 0 to 5.

Ratings of 3 and above are considered showy for most landscapes.

NP = Not Present/Planted

Coordinator Plant and Flower Ratings for Class of 2019

| Genus | Common Name | | 4/28 | 5/19 | 6/2 | 6/18 | 6/30 | 7/15 | 7/29 | 8/12 | 8/27 | 9/23 | Average |
|------------------------|-------------------------------|---|------|------|-----|------|------|------|------|------|------|------|---------|
| Eupatorium purpureum | Euphoria™ Ruby | P | 1 | 2 | 5 | 4 | 5 | 4 | 5 | 5 | 5 | 5 | 4.10 |
| | | F | 0 | 0 | 0 | 0 | 0 | 4 | 4 | 5 | 4 | 5 | 2.20 |
| Euphorbia | Miner's Merlot™ | P | 3 | 3 | 2 | 4 | 3 | 3 | 4 | 5 | 3 | 5 | 3.50 |
| | | F | 0 | 0 | 0 | 5 | 0 | 0 | 0 | 0 | 0 | 0 | 0.50 |
| Helleborus | Frost Kiss® Molly's White® | P | 4 | 4 | 4 | 4 | 4 | 4 | 3 | 3 | 3 | 3 | 3.60 |
| | | F | 0 | 0 | 3 | 3 | 1 | 1 | 0 | 0 | 0 | 0 | 0.80 |
| Helleborus | Frost Kiss® Pippa's Purple® | P | 4 | 4 | 4 | 4 | 3 | 4 | 4 | 3 | 3 | 4 | 3.63 |
| | | F | 0 | 0 | 2 | 3 | 2 | 1 | 0 | 0 | 0 | 0 | 1.00 |
| Helleborus | Winter's Angels™ Charmer™ | P | 4 | 4 | 4 | 4 | 4 | 3 | 3 | 4 | 3 | 4 | 3.63 |
| | | F | 1 | 1 | 3 | 3 | 1 | 1 | 0 | 0 | 0 | 0 | 1.00 |
| Heuchera | DOLCE® 'Wildberry' | P | 3 | 3 | 4 | 4 | 3 | 4 | 5 | 4 | 4 | 4 | 3.80 |
| | | F | 0 | 0 | 0 | 4 | 4 | 4 | 5 | 0 | 4 | 0 | 2.10 |
| Heuchera | Indian Summer Coralberry | P | | | 5 | 5 | 5 | 4 | 4 | 4 | 4 | 4 | 4.38 |
| | | F | | | 0 | 3 | 2 | 0 | 0 | 0 | 4 | 0 | 1.13 |
| Heuchera | Indian Summer Gooseberry Lime | P | | | 4 | 5 | 5 | 4 | 4 | 4 | 3 | 4 | 4.13 |
| | | F | | | 0 | 3 | 2 | 0 | 0 | 5 | 0 | 4 | 1.75 |
| Heuchera | NORTHERN EXPOSURE™ Purple | P | 4 | 4 | 4 | 3 | 3 | 3 | 4 | 5 | 5 | 5 | 4.00 |
| | | F | 0 | 0 | 0 | 0 | 0 | 0 | 0 | 0 | 4 | 0 | 0.44 |
| Heuchera | NORTHERN EXPOSURE™ Red | P | | | 5 | 4 | 5 | 4 | 4 | 4 | 4 | 4 | 4.25 |
| | | F | | | 0 | 4 | 2 | 4 | 3 | 0 | 4 | 0 | 2.13 |
| Hibiscus | Head Over Heels® Blush | P | | | 3 | 3 | 4 | 3 | 4 | 5 | 3 | 4 | 3.63 |
| | | F | | | 0 | 0 | 0 | 0 | 3 | 5 | 4 | 0 | 1.50 |
| Hibiscus | Head Over Heels® Passion | P | | | 3 | 3 | 4 | 3 | 4 | 5 | 3 | 4 | 3.63 |
| | | F | | | 0 | 0 | 0 | 0 | 0 | 5 | 4 | 4 | 1.63 |
| Hibiscus | SUMMERIFIC® 'Evening Rose' | P | | | 3 | 3 | 3 | 3 | 4 | 5 | 3 | 5 | 3.63 |
| | | F | | | 0 | 0 | 0 | 0 | 0 | 4 | 0 | 5 | 1.13 |
| Lavandula angustifolia | Vintro™ White | P | | | 3 | 3 | 4 | 3 | 5 | 4 | 3 | 3 | 3.50 |
| | | F | | | 0 | 3 | 4 | 3 | 5 | 4 | 3 | 3 | 3.13 |
| Leontopodium | Alpine Sensation™ | P | 3 | 3 | 4 | 4 | 4 | 3 | 2 | 1 | 2 | 2 | 2.80 |
| | | F | 0 | 0 | 0 | 0 | 0 | 0 | 0 | 0 | 0 | 0 | 0.00 |
| Leucanthemum | Madonna | P | 4 | 4 | 4 | 4 | 3 | 3 | 4 | 3 | 3 | 2 | 3.40 |
| | | F | 2 | 2 | 1 | 0 | 5 | 0 | 5 | 0 | 3 | 0 | 1.80 |
| Leucanthemum maximum | Sweet Daisy Christine | P | 5 | 5 | 4 | 4 | 5 | 4 | 4 | 4 | 4 | 3 | 4.20 |
| | | F | 0 | 0 | 2 | 0 | 4 | 4 | 5 | 0 | 3 | 0 | 1.80 |
| Nepeta | Blue Prelude | P | | | 5 | 4 | 5 | 3 | 5 | 5 | 3 | 4 | 4.25 |
| | | F | | | 4 | 4 | 5 | 4 | 5 | 4 | 4 | 3 | 4.13 |
| Perovskia | CrazyBlue | P | | | 4 | 3 | 5 | 4 | 5 | 5 | 4 | 4 | 4.25 |
| | | F | | | 0 | 0 | 0 | 4 | 5 | 5 | 4 | 4 | 2.75 |
| Phlox | Opening Act Ultrapink | P | 3 | 2 | 5 | 5 | 5 | 5 | 5 | 4 | 5 | 4 | 4.30 |
| | | F | 0 | 0 | 2 | 5 | 5 | 4 | 3 | 4 | 4 | 4 | 3.10 |
| Phlox paniculata | Flame Pro Violet Charme | P | 3 | 3 | 4 | 3 | 4 | 4 | 4 | 5 | 4 | 4 | 3.80 |
| | | F | 0 | 0 | 2 | 0 | 2 | 4 | 4 | 4 | 4 | 4 | 2.40 |

*P indicates plant rating on a scale of 0 to 5.

Rating Scale: 5=Excellent, 4=Good, 3=Average, 2=Below Average, 1=Poor, 0=Dead/No Flowers

*F indicates flower rating on a scale of 0 to 5.

Ratings of 3 and above are considered showy for most landscapes.

NP = Not Present/Planted

Coordinator Plant and Flower Ratings for Class of 2019

| Genus | Common Name | | 4/28 | 5/19 | 6/2 | 6/18 | 6/30 | 7/15 | 7/29 | 8/12 | 8/27 | 9/23 | Average |
|------------------------|------------------------------|---|------|------|-----|------|------|------|------|------|------|------|---------|
| Rosa | Cherry Frost™ | P | 3 | 3 | 4 | 4 | 5 | 4 | 4 | 4 | 4 | 4 | 3.90 |
| | | F | 0 | 0 | 2 | 5 | 5 | 4 | 2 | 4 | 4 | 0 | 2.60 |
| Rosa | Dawn™ | P | 3 | 3 | 3 | 2 | 3 | 2 | 2 | 1 | 2 | 1 | 2.20 |
| | | F | 0 | 0 | 1 | 3 | 3 | 3 | 2 | 2 | 3 | 0 | 1.70 |
| Rosa | First Lady™ | P | 3 | 3 | 3 | 4 | 4 | 4 | 4 | 3 | 4 | 3 | 3.50 |
| | | F | 0 | 0 | 1 | 4 | 4 | 4 | 2 | 3 | 4 | 2 | 2.40 |
| Rosa | Purple Prince™ | P | 4 | 4 | 2 | 3 | 3 | 4 | 4 | 3 | 4 | 4 | 3.50 |
| | | F | 0 | 0 | 0 | 4 | 3 | 4 | 4 | 2 | 4 | 3 | 2.40 |
| Rosa | Sunbeam Veranda® | P | 2 | 2 | 3 | 4 | 4 | 4 | 3 | 4 | 4 | 4 | 3.40 |
| | | F | 0 | 0 | 1 | 5 | 5 | 4 | 0 | 5 | 4 | 5 | 2.90 |
| Rosa | Touch of Pink™ | P | 3 | 3 | 3 | 3 | 3 | 3 | 4 | 3 | 3 | 3 | 3.10 |
| | | F | 0 | 0 | 1 | 4 | 3 | 4 | 3 | 2 | 4 | 2 | 2.30 |
| Salvia | New Dimension™ Blue | P | 4 | 4 | 4 | 4 | 5 | 3 | 2 | 2 | 2 | 1 | 3.10 |
| | | F | 0 | 0 | 0 | 5 | 5 | 3 | 1 | 1 | 0 | 1 | 1.60 |
| Salvia | New Dimension™ Rose Improved | P | 2 | 2 | 2 | 3 | 4 | 3 | 1 | 1 | 2 | 1 | 2.10 |
| | | F | 0 | 0 | 0 | 5 | 4 | 3 | 1 | 0 | 3 | 1 | 1.70 |
| Salvia | Salvatore Blue | P | 3 | 3 | 4 | 5 | 4 | 3 | 2 | 3 | 2 | 2 | 3.10 |
| | | F | 0 | 0 | 0 | 5 | 4 | 3 | 3 | 2 | 3 | 3 | 2.30 |
| Salvia nemorosa | Apex™ Blue | P | 5 | 5 | 4 | 4 | 5 | 4 | 4 | 4 | 4 | 3 | 4.20 |
| | | F | 0 | 0 | 0 | 4 | 5 | 0 | 3 | 4 | 4 | 3 | 2.30 |
| Salvia nemorosa | Apex™ Pink | P | 3 | 3 | 4 | 4 | 4 | 3 | 3 | 3 | 3 | 3 | 3.30 |
| | | F | 0 | 0 | 0 | 5 | 4 | 4 | 3 | 3 | 4 | 4 | 2.70 |
| Salvia nemorosa | Salute Blue Improved | P | 3 | 3 | 4 | 4 | 5 | 3 | 3 | 4 | 3 | 2 | 3.40 |
| | | F | 0 | 0 | 0 | 4 | 5 | 0 | 0 | 3 | 3 | 3 | 1.80 |
| Salvia x superba | Bordeau™ Compact Sky Blue | P | 3 | 3 | 4 | 4 | 4 | 4 | 3 | 3 | 4 | 3 | 3.50 |
| | | F | 3 | 3 | 4 | 5 | 5 | 4 | 3 | 2 | 4 | 2 | 3.50 |
| Salvia x superba | Bordeau™ Deep Blue | P | 3 | 3 | 4 | 3 | 4 | 3 | 4 | 4 | 3 | 4 | 3.50 |
| | | F | 0 | 0 | 5 | 5 | 5 | 4 | 4 | 3 | 4 | 3 | 3.30 |
| Salvia x superba | Bordeau™ Rose | P | 5 | 5 | 4 | 4 | 4 | 3 | 4 | 3 | 3 | 1 | 3.60 |
| | | F | 3 | 3 | 4 | 5 | 5 | 3 | 4 | 3 | 3 | 0 | 3.30 |
| Salvia x superba | Bordeau™ White | P | 5 | 5 | 3 | 3 | 4 | 3 | 4 | 4 | 3 | 3 | 3.70 |
| | | F | 0 | 0 | 4 | 5 | 4 | 4 | 4 | 2 | 4 | 3 | 3.00 |
| Sedum | ROCK 'N GROW® Boogie Woogie | P | 3 | 3 | 4 | 3 | 4 | 4 | 5 | 5 | 4 | 4 | 3.90 |
| | | F | 0 | 0 | 0 | 3 | 3 | 5 | 5 | 5 | 5 | 4 | 3.00 |
| Sedum rupestre | Prima Angelina | P | 3 | 4 | 5 | 5 | 5 | 5 | 5 | 5 | 5 | 5 | 4.70 |
| | | F | 3 | 3 | 0 | 4 | 5 | 4 | 5 | 0 | 4 | 0 | 2.80 |
| Sedum spurium | Summer Snow | P | 4 | 4 | 5 | 4 | 5 | 4 | 4 | 5 | 4 | 3 | 4.20 |
| | | F | 0 | 0 | 0 | 4 | 4 | 4 | 4 | 2 | 3 | 2 | 2.30 |
| Stachys lavandulifolia | Green form | P | 4 | 3 | 5 | 4 | 5 | 3 | 3 | 4 | 3 | 4 | 3.80 |
| | | F | 4 | 4 | 0 | 4 | 5 | 0 | 0 | 0 | 0 | 0 | 1.70 |
| Veronica | MAGIC SHOW® Purple Illusion | P | 5 | 3 | 5 | 4 | 5 | 4 | 4 | 5 | 4 | 3 | 4.20 |
| | | F | 0 | 0 | 0 | 0 | 3 | 4 | 5 | 4 | 4 | 3 | 2.30 |

*P indicates plant rating on a scale of 0 to 5.

Rating Scale: 5=Excellent, 4=Good, 3=Average, 2=Below Average, 1=Poor, 0=Dead/No Flowers

*F indicates flower rating on a scale of 0 to 5.

Ratings of 3 and above are considered showy for most landscapes.

NP = Not Present/Planted

Coordinator Plant and Flower Ratings for Class of 2019

| Genus | Common Name | | 4/28 | 5/19 | 6/2 | 6/18 | 6/30 | 7/15 | 7/29 | 8/12 | 8/27 | 9/23 | Average |
|----------|-----------------------------|---|------|------|-----|------|------|------|------|------|------|------|---------|
| Veronica | Moody Blues® Mauve Improved | P | 3 | 3 | 4 | 5 | 5 | 5 | 5 | 5 | 5 | 5 | 4.50 |
| | | F | 0 | 0 | 0 | 5 | 5 | 5 | 5 | 5 | 5 | 5 | 3.50 |
| Veronica | VENTURE™ Blue | P | 3 | 3 | 4 | 4 | 4 | 4 | 5 | 4 | 4 | 4 | 3.90 |
| | | F | 0 | 0 | 0 | 4 | 5 | 4 | 4 | 2 | 4 | 0 | 2.30 |

*P indicates plant rating on a scale of 0 to 5.

Rating Scale: 5=Excellent, 4=Good, 3=Average, 2=Below Average, 1=Poor, 0=Dead/No Flowers

*F indicates flower rating on a scale of 0 to 5.

Ratings of 3 and above are considered showy for most landscapes.

NP = Not Present/Planted

Class of 2020 Size, Data and Comments for 2021

| Genus | Common Name | Company | Color | Height and Width* on 09/27 | Year Planted |
|-------------------------|----------------------------------|---|------------------|---|--------------|
| Achillea | Summer Drift™ | Danziger | White | H: 45 W: 46.5 | 2020 |
| | Plant/Flower Rating June: | 3.7 / 4.7 | Comments: | Great flowers and color, looks like it would be a nice cut flower, lodging | |
| | Plant/Flower Rating July: | 3.3 / 3.8 | Comments: | Very open after watering, lots of flowers, tall plants, lodging, unique flower, great plant but has very weak stems and lodges badly, very nice white double bloom small flower | |
| | Plant/Flower Rating Aug: | 3.3 / 4.0 | Comments: | Leggy and loose habit, in bloom all summer, lodges with weak stems, lots of flowers | |
| # Planted: | Plant/Flower Rating Sept: | 3.7 / 2.7 | Comments: | Very spreading open habit, would be a great filler plant | |
| Survival: 100.0% | Additional Comments: | Extremely vigorous, weak stems, spreading habit, very nice small double white flowers, had to be cut back and managed all season | | | |
| Achillea millefolium | Milly Rock™ Yellow | Darwin Perennials | Yellow | H: 22 W: 28 | 2020 |
| | Plant/Flower Rating June: | 4.0 / 5.0 | Comments: | Some winter loss | |
| | Plant/Flower Rating July: | 3.2 / 3.7 | Comments: | Nice light yellow color, very nice, some plants missing | |
| | Plant/Flower Rating Aug: | 2.8 / 2.0 | Comments: | Almost out of bloom, shorter plants, spent blooms | |
| # Planted: 18 | Plant/Flower Rating Sept: | 3.0 / 2.0 | Comments: | Done blooming, not as vigorous | |
| Survival: 72.2% | Additional Comments: | Strong plants, very uniform, strong stems, great yellow flowers all season | | | |
| Agastache | Kudos Red | Terra Nova Nursery | Red | H: 49 W: 57 | 2020 |
| | Plant/Flower Rating June: | 2.5 / 0.0 | Comments: | Only three plants overwintered and they are small | |
| | Plant/Flower Rating July: | 2.7 / 3.5 | Comments: | Only 2 plants not flowering, unique flower, the plants that survived are very nice | |
| | Plant/Flower Rating Aug: | 3.7 / 4.5 | Comments: | Great color, compact, vibrant red color | |
| # Planted: 18 | Plant/Flower Rating Sept: | 3.7 / 2.7 | Comments: | Red orange flower, great vibrant color | |
| Survival: 16.7% | Additional Comments: | Some previous death, very compact plants, nice red flowers, could have stronger stems | | | |
| Agastache | Sunny Sparks™ Orange Glow | Danziger | Orange | H: 58 W: 62.5 | 2020 |
| | Plant/Flower Rating June: | 2.8 / 0.0 | Comments: | Some weak, winter loss | |
| | Plant/Flower Rating July: | 2.8 / 2.0 | Comments: | Only 2 plants, not flowering | |
| | Plant/Flower Rating Aug: | 3.3 / 3.3 | Comments: | Great color, compact, lots of flowers | |
| # Planted: 18 | Plant/Flower Rating Sept: | 3.3 / 3.3 | Comments: | Orange red flower, great vibrant color | |
| Survival: 16.7% | Additional Comments: | Some previous death, smaller plants, good growth, lots of bright orange flowers | | | |
| Agastache | Sunny Sparks™ Pink Glow | Danziger | Pink | H: 63 W: 102.5 | 2020 |
| | Plant/Flower Rating June: | 3.0 / 3.5 | Comments: | Not all overwintered but starting to bloom | |
| | Plant/Flower Rating July: | 4.2 / 4.0 | Comments: | Nice pink flowers, soft pink color | |
| | Plant/Flower Rating Aug: | 3.5 / 4.3 | Comments: | Lodging, large plants, nice pink color, lots of flowers | |
| # Planted: 18 | Plant/Flower Rating Sept: | 3.7 / 3.5 | Comments: | Going out of bloom, pink flowers, strong stems | |
| Survival: 44.4% | Additional Comments: | Some previous death but plants had great growth and produced many flowers throughout the season, nice pink color, some lodging, very fragrant | | | |

*Height and width measurements in centimeters.

Rating Scale: 5=Excellent, 4=Good, 3=Average, 2=Below Average, 1=Poor, 0=Dead/None. Average ratings based on evaluations by Perennial subcommittee members.

Percent survived is based on plants surviving from initial planting.

Class of 2020 Size, Data and Comments for 2021

| Genus | Common Name | Company | Color | Height and Width* on 09/27 | Year Planted |
|-------------------------|----------------------------------|-----------------------------|---|--|--------------|
| Allium schoenoprasum | Pink One | Jelitto Perennial Seeds | Pink | H: 63 W: 51 | 2020 |
| | Plant/Flower Rating June: | 4.0 / 3.7 | Comments: | More upright compact then upright, bright pink blooms, did not lodge as badly as previous, growth somewhat uneven, full flower | |
| | Plant/Flower Rating July: | 3.8 / 2.0 | Comments: | Done blooming, dwarf and dense, past flowering, flowers under foliage | |
| | Plant/Flower Rating Aug: | 3.0 / 1.7 | Comments: | Done blooming, lodging | |
| | Plant/Flower Rating Sept: | 3.3 / 1.0 | Comments: | Lodging, done blooming | |
| # Planted: | 18 | | | | |
| Survival: | 100.0% | Additional Comments: | Great plants, very uniform, great foliage, many blooms, some secondary blooms, became a little open later in the season, nice pink flower color | | |
| Allium schoenoprasum | Purple One | Jelitto Perennial Seeds | Purple | H: 72 W: 53 | 2020 |
| | Plant/Flower Rating June: | 3.7 / 3.7 | Comments: | Bright colored purple many blooms, flopping open when past bloom, some flowers are fading already, many blooms, full flower | |
| | Plant/Flower Rating July: | 3.5 / 2.0 | Comments: | Done blooming, larger, some lodging, past flowering | |
| | Plant/Flower Rating Aug: | 3.3 / 2.5 | Comments: | Done blooming, falling open, nice foliage | |
| | Plant/Flower Rating Sept: | 3.0 / 3.0 | Comments: | Done blooming | |
| # Planted: | 18 | | | | |
| Survival: | 100.0% | Additional Comments: | Great plants, very uniform, great foliage, many blooms, some secondary blooms, became a little open later in the season, nice purple flower color | | |
| Allium schoenoprasum | White One | Jelitto Perennial Seeds | White | H: 60 W: 45.5 | 2020 |
| | Plant/Flower Rating June: | 4.3 / 3.0 | Comments: | Faded and lodging, tall plants | |
| | Plant/Flower Rating July: | 3.2 / 1.7 | Comments: | Done blooming, new growth in center, plants lodging, dead blooms need to be dead headed | |
| | Plant/Flower Rating Aug: | 3.0 / 3.0 | Comments: | Messy, past bloom, plants are falling open | |
| | Plant/Flower Rating Sept: | 3.3 / 1.0 | Comments: | Done blooming, uneven habit | |
| # Planted: | 18 | | | | |
| Survival: | 100.0% | Additional Comments: | Strong plants, bloomed early and had great white color, became leggy and messy later in the season | | |
| Armeria | Dreameria® 'Dream Clouds' | Darwin Perennials | White | H: 15 W: 27 | 2020 |
| | Plant/Flower Rating June: | 3.5 / 3.5 | Comments: | Small, compact, very nice full white blooms, beautiful, full flower | |
| | Plant/Flower Rating July: | 3.8 / 2.7 | Comments: | Done blooming, past bloom, mounded habit, very neat | |
| | Plant/Flower Rating Aug: | 3.3 / 2.0 | Comments: | Very uniform, great mounding habit, nice foliage even when not blooming | |
| | Plant/Flower Rating Sept: | 3.3 / 1.0 | Comments: | Done blooming, nice mounded habit | |
| # Planted: | 18 | | | | |
| Survival: | 100.0% | Additional Comments: | Great, neat form through the whole season, bloomed early in the season with many tall flower stems, vibrant white color flower, very vigorous | | |
| Bouteloua gracilis | Bad River' | Jelitto Perennial Seeds | | H: 53 W: 52 | 2020 |
| | Plant/Flower Rating June: | 4.0 / 2.5 | Comments: | Quiet flowering, mounding | |
| | Plant/Flower Rating July: | 3.7 / 3.8 | Comments: | Does not lodge much, would perform better in more sun | |
| | Plant/Flower Rating Aug: | 3.3 / 3.5 | Comments: | Lodging, very nice blooms, open habit, not very strong stemmed | |
| | Plant/Flower Rating Sept: | 3.7 / 3.7 | Comments: | Some lodging more open due to overhead watering | |
| # Planted: | 18 | | | | |
| Survival: | 100.0% | Additional Comments: | Very uniform plants, nice foliage color, bloomed later in season, lodged later in season | | |

*Height and width measurements in centimeters.

Rating Scale: 5=Excellent, 4=Good, 3=Average, 2=Below Average, 1=Poor, 0=Dead/None. Average ratings based on evaluations by Perennial subcommittee members.

Percent survived is based on plants surviving from initial planting.

Class of 2020 Size, Data and Comments for 2021

| Genus | Common Name | Company | Color | Height and Width* on 09/27 | Year Planted |
|-------------------|------------------------------------|-----------------------------|--|---|--------------|
| Coreopsis | Coreopsis Fall Sensation Vermilion | Dümmen Orange | Red | H: 50 W: 43.5 | 2020 |
| | Plant/Flower Rating June: | 3.3 / 3.3 | Comments: | Great color, small plants, leggy | |
| | Plant/Flower Rating July: | 3.3 / 4.0 | Comments: | Deep red flower, lodging, tall plants, nice red orange flower color | |
| | Plant/Flower Rating Aug: | 3.8 / 4.0 | Comments: | Great color, still blooming, very tall, lodging | |
| | Plant/Flower Rating Sept: | 4.3 / 3.0 | Comments: | Going out of bloom, good red color | |
| # Planted: | 10 | | | | |
| Survival: | 100.0% | Additional Comments: | Newly planted, great deep red color, tall plants, great flower coverage late in season | | |
| Delosperma | Mountain Dew' | Must Have Perennials | Yellow | H: 6 W: 11.5 | 2020 |
| | Plant/Flower Rating June: | 3.0 / 3.7 | Comments: | Weak plants, some survived, not many blooms | |
| | Plant/Flower Rating July: | 2.3 / 2.6 | Comments: | 10 plants, some winter die back, plants seem too wet | |
| | Plant/Flower Rating Aug: | 2.0 / 2.0 | Comments: | Too wet, not many plants left, yellow flowers | |
| | Plant/Flower Rating Sept: | 2.7 / 3.5 | Comments: | Did not establish well | |
| # Planted: | 18 | | | | |
| Survival: | 38.9% | Additional Comments: | Small but looks good, would do better with less water, had some death throughout the season | | |
| Delosperma | Orange Crush' | Must Have Perennials | Orange | H: 7 W: 19 | 2020 |
| | Plant/Flower Rating June: | 3.0 / 3.7 | Comments: | Weak plants, some survived, not many blooms | |
| | Plant/Flower Rating July: | 2.2 / 2.4 | Comments: | 7-8 good plants, winter die back, plants seem too wet | |
| | Plant/Flower Rating Aug: | 2.0 / 2.0 | Comments: | Too wet, lots of death, only a few plants left, nice orange blooms | |
| | Plant/Flower Rating Sept: | 2.7 / 2.0 | Comments: | Did not establish well | |
| # Planted: | 18 | | | | |
| Survival: | 33.3% | Additional Comments: | Small but looks good, would do better with less water, had some death throughout the season | | |
| Delphinium | DELGENIUS™ Breezin | Pacific Plug and Liner | Purple | H: 55 W: 47.5 | 2020 |
| | Plant/Flower Rating June: | 3.7 / 3.7 | Comments: | Amazing vibrant purple colors, weakest stems, lodging, many buds and starting to open | |
| | Plant/Flower Rating July: | 2.8 / 3.7 | Comments: | About done blooming, lodging, purple, tall, small flowers, starting to go to seed | |
| | Plant/Flower Rating Aug: | 3.3 / 2.0 | Comments: | Finished blooming, cut back, starting to get secondary growth | |
| | Plant/Flower Rating Sept: | 4.0 / 3.0 | Comments: | Deeper purple double flower, second bloom | |
| # Planted: | 12 | | | | |
| Survival: | 100.0% | Additional Comments: | Grew quickly, bloomed largely and beautifully, lodged badly, regrew after cut back, very fragile stems, very nice purple flowers | | |
| Delphinium | DELGENIUS™ Juliette | Pacific Plug and Liner | Pink | H: 52 W: 53 | 2020 |
| | Plant/Flower Rating June: | 4.3 / 4.0 | Comments: | Amazing lilac and pink color, flops when blooms, many buds | |
| | Plant/Flower Rating July: | 3.2 / 4.0 | Comments: | About done blooming, lodging, pink, tall, starting to go to seed | |
| | Plant/Flower Rating Aug: | 3.5 / 1.0 | Comments: | Finished blooming, cut back, starting to get secondary growth | |
| | Plant/Flower Rating Sept: | 4.0 / 2.0 | Comments: | Lots of flowers and coming into second blooms | |
| # Planted: | 12 | | | | |
| Survival: | 100.0% | Additional Comments: | Grew quickly, bloomed largely and beautifully, lodged badly, regrew after cut back, very fragile stems, very nice pink flowers | | |

*Height and width measurements in centimeters.

Rating Scale: 5=Excellent, 4=Good, 3=Average, 2=Below Average, 1=Poor, 0=Dead/None. Average ratings based on evaluations by Perennial subcommittee members.

Percent survived is based on plants surviving from initial planting.

Class of 2020 Size, Data and Comments for 2021

| Genus | Common Name | Company | Color | Height and Width* on 09/27 | Year Planted |
|-------------------|----------------------------------|--------------------------------|--|---|--------------|
| Delphinium | DELGENIUS™ Shelby | Pacific Plug and Liner | Blue purple bi-color | H: 60 W: 54 | 2020 |
| | Plant/Flower Rating June: | 4.7 / 4.0 | Comments: | Amazing color, purple, blue combination, strongest stems but still flops, many buds and flowers | |
| | Plant/Flower Rating July: | 3.3 / 4.0 | Comments: | About done blooming, lodging, blue, tall, starting to go to seed | |
| | Plant/Flower Rating Aug: | 3.5 / 1.0 | Comments: | Finished blooming, cut back, starting to get secondary growth | |
| | Plant/Flower Rating Sept: | 4.0 / 2.0 | Comments: | More open lodging and more flowers | |
| # Planted: | 12 | | | | |
| Survival: | 100.0% | Additional Comments: | Strongest stems of the Delgenius Series, grew very quickly, very nice blue and lilac bicolor flowers, lots of flowers, semi-double flower, multi-branching habit, great secondary bloom after cut back, a real showstopper | | |
| Dianthus | AMERICAN PIE® Cherry Pie | PlantHaven International, Inc. | Red | H: 32 W: 28.5 | 2020 |
| | Plant/Flower Rating June: | 2.7 / 4.0 | Comments: | Weak plant, few blooms, only 1 plant survived | |
| | Plant/Flower Rating July: | 3.7 / 4.0 | Comments: | Single larger pink flower, some buds present, not opening yet | |
| | Plant/Flower Rating Aug: | 4.0 / 3.8 | Comments: | Only one plant, almost done blooming, bright red flowers, gray foliage | |
| | Plant/Flower Rating Sept: | 3.7 / 3.3 | Comments: | Alive 25% still bloom | |
| # Planted: | 18 | | | | |
| Survival: | 56.0% | Additional Comments: | Weak plant, bloomed nicely with deep red flowers, gray foliage | | |
| Dianthus | Mountain Frost™ Ruby Glitter | Darwin Perennials | Magenta pink bi-color | H: 18 W: 27.5 | 2020 |
| | Plant/Flower Rating June: | 3.3 / 3.3 | Comments: | Very uniform, many buds, good foliage | |
| | Plant/Flower Rating July: | 3.3 / 2.5 | Comments: | Small bicolor flowers, all alive, low growing, nice foliage | |
| | Plant/Flower Rating Aug: | 2.8 / 2.7 | Comments: | Neat mounded habit, out of bloom, nice foliage | |
| | Plant/Flower Rating Sept: | 3.0 / 2.3 | Comments: | Dwarf mounded habit | |
| # Planted: | 18 | | | | |
| Survival: | 100.0% | Additional Comments: | Large plants, lots of flowers during the season, nice foliage, neat and mounding habit | | |
| Dianthus | Mountain Frost™ Ruby Snow | Darwin Perennials | Light pink with red-eye | H: 18 W: 25 | 2020 |
| | Plant/Flower Rating June: | 3.3 / 3.0 | Comments: | Very uniform, many buds, darker foliage | |
| | Plant/Flower Rating July: | 3.0 / 2.3 | Comments: | Small, mounded, not many flowers | |
| | Plant/Flower Rating Aug: | 3.8 / 4.0 | Comments: | Almost finished blooming, nice foliage | |
| | Plant/Flower Rating Sept: | 3.7 / 3.3 | Comments: | Going out of bloom, very uniform habit | |
| # Planted: | 18 | | | | |
| Survival: | 100.0% | Additional Comments: | Nice plants, neat mounding habit, nice pink flowers | | |
| Dianthus | SINGLE STAR™ Neon Star Improved | PlantHaven International, Inc. | Pink with magenta eye | H: 11 W: 18.5 | 2020 |
| | Plant/Flower Rating June: | 3.8 / 3.7 | Comments: | Small plants, some buds | |
| | Plant/Flower Rating July: | 3.3 / 2.2 | Comments: | Mostly done blooming | |
| | Plant/Flower Rating Aug: | 3.5 / 2.5 | Comments: | Done blooming, nice foliage | |
| | Plant/Flower Rating Sept: | 4.3 / 3.0 | Comments: | No flower, more dwarf mounding habit | |
| # Planted: | 18 | | | | |
| Survival: | 100.0% | Additional Comments: | Smaller plants, nice blooms, strong plants, performed well through season | | |

*Height and width measurements in centimeters.

Rating Scale: 5=Excellent, 4=Good, 3=Average, 2=Below Average, 1=Poor, 0=Dead/None. Average ratings based on evaluations by Perennial subcommittee members.

Percent survived is based on plants surviving from initial planting.

Class of 2020 Size, Data and Comments for 2021

| Genus | Common Name | Company | Color | Height and Width* on 09/27 | Year Planted |
|-------------------|----------------------------------|-----------------------------|---|--|--------------|
| Echinacea | MOODZ® Courage | HilverdaFlorist | Pink | H: 58 W: 48 | 2020 |
| | Plant/Flower Rating June: | 3.5 / 4.5 | Comments: | Vibrant pink, just starting to grow | |
| | Plant/Flower Rating July: | 4.3 / 4.2 | Comments: | More even habit, bees love it, nicely budded, coming into flower, dark stems, good dark flower eye | |
| | Plant/Flower Rating Aug: | 3.8 / 3.8 | Comments: | So many flowers, bright white color, large flower heads | |
| | Plant/Flower Rating Sept: | 3.7 / 2.7 | Comments: | Almost done blooming, needs deadheading | |
| # Planted: | 18 | | | | |
| Survival: | 100.0% | Additional Comments: | Best of the Moodz series, nice pink color, lots of blooms, strong stems | | |
| Echinacea | MOODZ® Glory | HilverdaFlorist | White | H: 26 W: 57.5 | 2020 |
| | Plant/Flower Rating June: | 3.8 / 4.0 | Comments: | Unequal sizes, uneven growth, a few buds | |
| | Plant/Flower Rating July: | 3.4 / 3.6 | Comments: | Seedlings from years past present, mix of colors, uneven growth habit, nicely budded, coming into flower | |
| | Plant/Flower Rating Aug: | 4.0 / 4.0 | Comments: | Fewer flowers than Moodz glory, lodging, weaker stems, small flower head | |
| | Plant/Flower Rating Sept: | 3.7 / 4.0 | Comments: | Lots of flowers still, lodging more than the previous Moodz Glory | |
| # Planted: | 18 | | | | |
| Survival: | 94.4% | Additional Comments: | Good white color, strong stems, lots of flowers, started to look poorly towards end of the season | | |
| Echinacea | MOODZ® Shiny | HilverdaFlorist | White | H: 62 W: 46 | 2020 |
| | Plant/Flower Rating June: | 3.8 / 3.0 | Comments: | Uneven plant growth, many blooms | |
| | Plant/Flower Rating July: | 3.7 / 3.5 | Comments: | Uneven habit, mix of colors due to previous years seedlings, coming into flower | |
| | Plant/Flower Rating Aug: | 3.3 / 3.3 | Comments: | White flowers, starting to finish flowering, opening in middle | |
| | Plant/Flower Rating Sept: | 3.0 / 2.7 | Comments: | Not vigorous, lodging | |
| # Planted: | 18 | | | | |
| Survival: | 94.4% | Additional Comments: | Strong plants, looked good through most of the season, lodged a little later in the season | | |
| Echinacea | PRIMA™ Ginger | Terra Nova Nursery | Peach | H: 61 W: 45 | 2020 |
| | Plant/Flower Rating June: | 3.8 / 4.0 | Comments: | Intersting color, flower stays flat, somewhat lodged, held horizontally, some buds | |
| | Plant/Flower Rating July: | 4.0 / 4.2 | Comments: | Lots of flowers and large plants, great growth habit, compact, very nice | |
| | Plant/Flower Rating Aug: | 4.0 / 3.8 | Comments: | Off color, flower color fading nicely, very uniform | |
| | Plant/Flower Rating Sept: | 3.3 / 3.7 | Comments: | Flowers all sun faded, still lots of flowers | |
| # Planted: | 18 | | | | |
| Survival: | 88.9% | Additional Comments: | Unusual color, very uniform plants, densely covered in flowers, performed well all season | | |
| Echinacea | Sombrero® Fiesta Orange | Darwin Perennials | Orange | H: 45 W: 47 | 2020 |
| | Plant/Flower Rating June: | 2.8 / 2.0 | Comments: | Uneven plant growth | |
| | Plant/Flower Rating July: | 3.0 / 2.7 | Comments: | Uneven growth habit, orange flower color, not as vibrant, some seedlings from previous years present | |
| | Plant/Flower Rating Aug: | 3.3 / 4.0 | Comments: | Nice color, uniform plants, strong stems | |
| | Plant/Flower Rating Sept: | 4.0 / 3.0 | Comments: | Mostly done blooming, uniform plants | |
| # Planted: | 12 | | | | |
| Survival: | 33.3% | Additional Comments: | Nice plants, good orange color, single bloom, strong stems, looked good all season | | |

*Height and width measurements in centimeters.

Rating Scale: 5=Excellent, 4=Good, 3=Average, 2=Below Average, 1=Poor, 0=Dead/None. Average ratings based on evaluations by Perennial subcommittee members.

Percent survived is based on plants surviving from initial planting.

Class of 2020 Size, Data and Comments for 2021

| Genus | Common Name | Company | Color | Height and Width* on 09/27 | Year Planted |
|--------------------|----------------------------------|-----------------------------|--|---|--------------|
| Echinacea | Sombrero® Poco Yellow | Darwin Perennials | Yellow | H: 39 W: 38 | 2020 |
| | Plant/Flower Rating June: | 4.3 / 2.0 | Comments: | Bright colored yellow, just started to grow | |
| | Plant/Flower Rating July: | 3.6 / 3.4 | Comments: | 2 yellow, look good, dwarf, many buds, nice yellow color | |
| | Plant/Flower Rating Aug: | 3.5 / 4.0 | Comments: | Only 2 yellow flowers, other seedlings from years past have been mixed in | |
| | Plant/Flower Rating Sept: | 3.7 / 3.7 | Comments: | 2 plants true yellow flowers, small compact plants | |
| # Planted: | 12 | | | | |
| Survival: | 25.0% | Additional Comments: | Small plants, nice yellow color, bloomed nicely through the season | | |
| Echinacea | Sombrero® Risada | Darwin Perennials | Pink | H: 68 W: 75 | 2020 |
| | Plant/Flower Rating June: | 4.3 / 3.5 | Comments: | Strong plants, uniform, many buds, starting to flower | |
| | Plant/Flower Rating July: | 4.3 / 3.8 | Comments: | Good foliage color and good growth habit, coming into flower, nice vibrant flower color | |
| | Plant/Flower Rating Aug: | 3.3 / 3.8 | Comments: | Nice variation in color, faded color is nice, strong stems, uniform | |
| | Plant/Flower Rating Sept: | 4.0 / 3.7 | Comments: | Flowers faded, strong plants, great color, looks like there might be some virus | |
| # Planted: | 12 | | | | |
| Survival: | 66.7% | Additional Comments: | Very nice, 3 shades of colors, great survival rate, reliable plant, vibrant magenta color, strong stems, many flowers throughout the whole season, buried dead well | | |
| Echinacea | MOODZ® Satisfy | HilverdaFlorist | Pink | H: 73 W: 36.5 | 2020 |
| | Plant/Flower Rating June: | 4.0 / 3.5 | Comments: | Many buds, great color | |
| | Plant/Flower Rating July: | 4.7 / 3.8 | Comments: | Great growth habit, coming into flower | |
| | Plant/Flower Rating Aug: | 4.0 / 3.5 | Comments: | Very vigorous, almost done blooming, flower color fading | |
| | Plant/Flower Rating Sept: | 3.7 / 3.3 | Comments: | Lots of flowers, good vigor | |
| # Planted: | 18 | | | | |
| Survival: | 100.0% | Additional Comments: | Strong plants, great vibrant pink color, very uniform, strong plants | | |
| Gaillardia arisata | Fire Wheels | Jiletto Perennial Seeds | Red and yellow bi-color | H: 24 W: 57 | 2020 |
| | Plant/Flower Rating June: | 2.5 / 0.0 | Comments: | Did not overwinter well, starting to finally bounce back, 5 plants present | |
| | Plant/Flower Rating July: | 2.8 / 2.0 | Comments: | 6 plants, not much bloom yet, some plants have died | |
| | Plant/Flower Rating Aug: | 3.0 / 2.0 | Comments: | Reverting to single flowers, irregular growth, unstable, nice color | |
| | Plant/Flower Rating Sept: | 3.0 / 2.3 | Comments: | Lost some, very uneven habit | |
| # Planted: | 18 | | | | |
| Survival: | 27.8% | Additional Comments: | Some previous death, unstable genetics, flower heads reverting from double to single bloom, vibrant color, nice foliage | | |
| Geum | PRETTICOATS™ Peach | Terra Nova Nursery | Bright pink | H: 43 W: 49.5 | 2020 |
| | Plant/Flower Rating June: | 4.0 / 4.3 | Comments: | Faded but many blooms, new blooms vibrant, very vigorous, full flower | |
| | Plant/Flower Rating July: | 4.7 / 0.0 | Comments: | Done blooming, beautiful foliage, no flowers | |
| | Plant/Flower Rating Aug: | 3.8 / 0.0 | Comments: | Past bloom, great foliage and looks great even out of bloom, outstanding, very uniform | |
| | Plant/Flower Rating Sept: | 4.0 / 0.0 | Comments: | Done blooming, some scorch on leaves | |
| # Planted: | 18 | | | | |
| Survival: | 100.0% | Additional Comments: | Stunning plants, bloomed early and densely covered in light pink flowers, very full, thick, great plants, unusual color, had some secondary blooms, amazing foliage through rest of season, very uniform | | |

*Height and width measurements in centimeters.

Rating Scale: 5=Excellent, 4=Good, 3=Average, 2=Below Average, 1=Poor, 0=Dead/None. Average ratings based on evaluations by Perennial subcommittee members.

Percent survived is based on plants surviving from initial planting.

Class of 2020 Size, Data and Comments for 2021

| Genus | Common Name | Company | Color | Height and Width* on 09/27 | Year Planted |
|-------------------------|---------------------------|------------------------------------|---|---|--------------|
| Geum | TEMPO™ Yellow | Terra Nova Nursery | Yellow | H: 44 W: 50 | 2020 |
| | Plant/Flower Rating June: | 4.3 / 4.3 | Comments: | Faded but many blooms, new blooms vibrant, very vigorous, full flower | |
| | Plant/Flower Rating July: | 4.7 / 0.0 | Comments: | Done blooming, beautiful foliage, no flowers | |
| | Plant/Flower Rating Aug: | 4.0 / 4.0 | Comments: | Past bloom, very uniform, great green colored foliage | |
| | Plant/Flower Rating Sept: | 4.0 / 3.0 | Comments: | Good leaf color yet late in season, perfect foliage | |
| # Planted: | 18 | | | | |
| Survival: | 100.0% | Additional Comments: | Amazing plants, bloomed early and densely flowered with bright yellow blooms, full planting, great plant in and out of bloom, outstanding foliage, very uniform | | |
| Helenium autumnale | HayDay™ Orange | Syngenta | Orange | H: 72 W: 77.5 | 2020 |
| | Plant/Flower Rating June: | 3.0 / 0.0 | Comments: | Those that overwintered are vigorous, 10 survived | |
| | Plant/Flower Rating July: | 3.3 / 0.0 | Comments: | Very uneven growth habit, no flowers, did not overwinter well | |
| | Plant/Flower Rating Aug: | 3.5 / 4.3 | Comments: | Almost in peak bloom, deep orange color, lots of flowers and lots of buds, nice growth habit | |
| | Plant/Flower Rating Sept: | 4.0 / 3.3 | Comments: | Done blooming, vigorous | |
| # Planted: | 18 | | | | |
| Survival: | 72.2% | Additional Comments: | Looks really great late in season, weak overwintering, previous death, great red colored flowers, peak bloom densely covered in flowers | | |
| Helenium autumnale | HayDay™ Red | Syngenta | Red | H: 76 W: 67 | 2020 |
| | Plant/Flower Rating June: | 3.3 / 0.0 | Comments: | Those that overwintered are vigorous, 5 survived | |
| | Plant/Flower Rating July: | 3.3 / 0.0 | Comments: | No flowers, only 7 plants, no flowers, did not overwinter well | |
| | Plant/Flower Rating Aug: | 3.8 / 3.5 | Comments: | Missing plants, almost in peak bloom, many open flowers and many buds still waiting to open, deep red color | |
| | Plant/Flower Rating Sept: | 4.3 / 4.0 | Comments: | Done blooming | |
| # Planted: | 18 | | | | |
| Survival: | 38.8% | Additional Comments: | Looks really great late in season, weak overwintering, previous death, great red colored flowers, peak bloom densely covered in flowers | | |
| Helenium autumnale | HayDay™ Red Bicolor | Syngenta | Red with orange edge | H: 62 W: 68.5 | 2020 |
| | Plant/Flower Rating June: | 3.5 / 0.0 | Comments: | Those that overwintered are vigorous, 3 survived | |
| | Plant/Flower Rating July: | 2.8 / 1.3 | Comments: | 3 plants only, no flowers, did not overwinter well, just starting to bloom | |
| | Plant/Flower Rating Aug: | 3.0 / 3.3 | Comments: | Just about peak bloom, lots of flowers and lots of buds, red and orange bicolor flowers, great growth habit | |
| | Plant/Flower Rating Sept: | 2.7 / 2.3 | Comments: | Lot of death, half of plants dead | |
| # Planted: | 18 | | | | |
| Survival: | 16.6% | Additional Comments: | Looks really great late in season, weak overwintering, previous death, great red and orange colored flowers, peak bloom densely covered in flowers | | |
| Heliopsis helianthoides | Fire Twister | Eason Horticulture/Pioneer Gardens | Milicolor red, orange, yellow | H: 89 W: 112 | 2020 |
| | Plant/Flower Rating June: | 4.0 / 3.0 | Comments: | Nice color, irregular foliage height, somewhat vigorous | |
| | Plant/Flower Rating July: | 4.2 / 3.8 | Comments: | Darker foliage, little uneven in growth habit, good orange flower, great dark stems | |
| | Plant/Flower Rating Aug: | 3.8 / 3.8 | Comments: | Needs stronger stems, long bloom time, vigorous, lodging, still some vibrant flower colors | |
| | Plant/Flower Rating Sept: | 3.7 / 3.3 | Comments: | Uneven habit opening, initially have more red, breed for shorter or stronger, lodging, great flower color | |
| # Planted: | 18 | | | | |
| Survival: | 38.9% | Additional Comments: | Some overwintering death, plants that survived performed amazing, quick growth, dark foliage and dark stems created great contrast with bright yellow orange and red blooms, great pollinator, lodged later in the season | | |

*Height and width measurements in centimeters.

Rating Scale: 5=Excellent, 4=Good, 3=Average, 2=Below Average, 1=Poor, 0=Dead/None. Average ratings based on evaluations by Perennial subcommittee members.

Percent survived is based on plants surviving from initial planting.

Class of 2020 Size, Data and Comments for 2021

| Genus | Common Name | Company | Color | Height and Width* on 09/27 | Year Planted |
|------------|----------------------------------|--|---|--|--------------|
| Heuchera | DOLCE® 'Toffee Tart' | Walters Gardens, Inc. /Proven Winners® | Purple | H: 45 W: 38.5 | 2020 |
| | Plant/Flower Rating June: | 4.3 / 3.3 | Comments: | Cool matte foliage | |
| | Plant/Flower Rating July: | 4.2 / 3.2 | Comments: | Smaller size flower, pinkish, nice purple leaf color | |
| | Plant/Flower Rating Aug: | 4.3 / 2.0 | Comments: | Nice plants, uniform, large leaves | |
| | Plant/Flower Rating Sept: | 4.3 / 1.0 | Comments: | New leaves, bronze colored | |
| # Planted: | 18 | | | | |
| Survival: | 33.3% | Additional Comments: | Good color, one of the best plants, very vigorous | | |
| Heuchera | NORTHERN EXPOSURE™ Sienna | Terra Nova Nurseries | Pink | H: 61 W: 39 | 2020 |
| | Plant/Flower Rating June: | 4.3 / 4.0 | Comments: | Great green foliage, large uniform plants, starting to see some buds | |
| | Plant/Flower Rating July: | 4.7 / 2.9 | Comments: | Lots of flowers but almost done blooming | |
| | Plant/Flower Rating Aug: | 4.3 / 2.3 | Comments: | Awesome plants, strong plants, large leaves, deep in-set leaves | |
| | Plant/Flower Rating Sept: | 4.7 / 1.0 | Comments: | Done blooming, vigorous, lots darker veination | |
| # Planted: | 18 | | | | |
| Survival: | 100.0% | Additional Comments: | Great foliage, vibrant green color with pink flowers, very vigorous | | |
| Heuchera | Peach Tea | Terra Nova Nurseries | Purple | H: 47 W: 39.5 | 2020 |
| | Plant/Flower Rating June: | 3.5 / 0.0 | Comments: | Smaller plants, vigorous, vibrant foliage color, light orange color | |
| | Plant/Flower Rating July: | 4.0 / 2.8 | Comments: | White flowers | |
| | Plant/Flower Rating Aug: | 4.0 / 1.0 | Comments: | Great plants, nice habit, great orange red foliage color | |
| | Plant/Flower Rating Sept: | 4.7 / 1.3 | Comments: | Great foliage color, tall plant, not as vigorous as others | |
| # Planted: | 18 | | | | |
| Survival: | 83.3% | Additional Comments: | Smaller plants, nice orange red colored foliage, very uniform plants | | |
| Heuchera | Steel City | Must Have Perennials | Pink | H: 43 W: 45.5 | 2020 |
| | Plant/Flower Rating June: | 4.3 / 3.7 | Comments: | Plants look great, nice foliage, dark purple color with deep inset veins | |
| | Plant/Flower Rating July: | 3.8 / 4.0 | Comments: | Smaller leaf on flower, unique silver vein leaf color | |
| | Plant/Flower Rating Aug: | 4.8 / 2.3 | Comments: | Very nice, uniform, looks great, large leaves, dark foliage color | |
| | Plant/Flower Rating Sept: | 4.7 / 1.5 | Comments: | Dwarfer habit and smaller leaf size, pretty flowers | |
| # Planted: | 18 | | | | |
| Survival: | 94.4% | Additional Comments: | Vigorous plants, nice purple color, strong stems, very nice | | |
| Hibiscus | Summer Spice® Crème de la Crème™ | J. Berry Nursery | White w/ red-eye | H: 151 W: 105 | 2020 |
| | Plant/Flower Rating June: | 3.3 / 3.0 | Comments: | Buds starting to form | |
| | Plant/Flower Rating July: | 4.0 / 3.0 | Comments: | No flowers yet, green leaf | |
| | Plant/Flower Rating Aug: | 3.5 / 3.5 | Comments: | Lots of buds coming, large white flower with bright pink eye, unique flower shape, very vigorous, Japanese Beetles present and insect damage | |
| | Plant/Flower Rating Sept: | 4.0 / 3.0 | Comments: | Still some bloom, red center to white flower, irregular heights but great plant | |
| # Planted: | 6 | | | | |
| Survival: | 100.0% | Additional Comments: | Great plant, creamy white flowers with magenta eye, unique flower shape, strong stems, Japanese beetles later in the season | | |

*Height and width measurements in centimeters.

Rating Scale: 5=Excellent, 4=Good, 3=Average, 2=Below Average, 1=Poor, 0=Dead/None. Average ratings based on evaluations by Perennial subcommittee members.

Percent survived is based on plants surviving from initial planting.

Class of 2020 Size, Data and Comments for 2021

| Genus | Common Name | Company | Color | Height and Width* on 09/27 | Year Planted |
|------------------------|----------------------------------|--|--|---|--------------|
| Hibiscus | Summer Spice® Plum Flambe™ | J. Berry Nursery | Vintage dark-pink w/ red-eye | H: 126 W: 117 | 2020 |
| | Plant/Flower Rating June: | 3.3 / 0.0 | Comments: | No flower, tall | |
| | Plant/Flower Rating July: | 4.2 / 1.0 | Comments: | No flowers yet, green leaf cut | |
| | Plant/Flower Rating Aug: | 3.8 / 4.3 | Comments: | Nice color, very tall plants, vigorous | |
| | Plant/Flower Rating Sept: | 4.3 / 3.0 | Comments: | Done blooming, very vigorous | |
| # Planted: | 6 | | | | |
| Survival: | 100.0% | Additional Comments: | Late to bloom, very large leaves and plants, nice bright pink flowers, strong plants, Japanese beetles later in the season | | |
| Hibiscus | SUMMERIFIC® 'French Vanilla' | Walters Gardens, Inc. /Proven Winners® | Yellow with red eye | H: 133 W: 110.5 | 2020 |
| | Plant/Flower Rating June: | 3.3 / 0.0 | Comments: | Just starting to grow | |
| | Plant/Flower Rating July: | 4.0 / 3.0 | Comments: | No bloom yet, good foliage, some buds starting to form, weak flower stems | |
| | Plant/Flower Rating Aug: | 3.8 / 4.0 | Comments: | Not flowering yet, buds almost open | |
| | Plant/Flower Rating Sept: | 4.0 / 3.7 | Comments: | Peak bloom, many flowers, creamy white flowers | |
| # Planted: | 6 | | | | |
| Survival: | 100.0% | Additional Comments: | Late to bloom, very large leaves and plants, creamy white flowers with red eye, strong plants, Japanese beetles later in the season | | |
| Hibiscus | SUMMERIFIC® 'Spinderella' | Walters Gardens, Inc. /Proven Winners® | Pink with red eye | H: 115 W: 83.5 | 2020 |
| | Plant/Flower Rating June: | 3.0 / 0.0 | Comments: | Nice colored foliage, just starting to grow | |
| | Plant/Flower Rating July: | 3.8 / 0.0 | Comments: | Red tinge to foliage, some leaf damage from Japanese Beetles | |
| | Plant/Flower Rating Aug: | 3.3 / 2.0 | Comments: | Peak bloom, many smaller yellow flowers, some buds still forming, tall plants | |
| | Plant/Flower Rating Sept: | 4.0 / 3.0 | Comments: | Still many flowers, yellow flowers and red center | |
| # Planted: | 6 | | | | |
| Survival: | 83.3% | Additional Comments: | Late to bloom, very large leaves and plants, nice pale yellow flowers with pink eye, strong plants, Japanese beetles later in the season | | |
| Lavandula angustifolia | Vintro™ Compact Blue | Syngenta | Purple | H: 34 W: 44.5 | 2020 |
| | Plant/Flower Rating June: | 4.0 / 4.0 | Comments: | Consistent, good color, uniform plants | |
| | Plant/Flower Rating July: | 4.0 / 4.3 | Comments: | Low growing, many flowers, very nice, compact, densely flowered | |
| | Plant/Flower Rating Aug: | 3.8 / 2.7 | Comments: | Some secondary flowers, nice purple color | |
| | Plant/Flower Rating Sept: | 3.7 / 3.3 | Comments: | Uneven bloom and habit | |
| # Planted: | 18 | | | | |
| Survival: | 100.0% | Additional Comments: | Great plants, uniform, bloomed all season, nice light purple colored flowers, compact growth habit, did not lodge | | |
| Lavandula angustifolia | Vintro™ Forte Blue | Syngenta | Purple | H: 43 W: 40.5 | 2020 |
| | Plant/Flower Rating June: | 3.5 / 4.0 | Comments: | Dark magenta colored, very nice, unique stems | |
| | Plant/Flower Rating July: | 4.0 / 4.3 | Comments: | Low growing, many flowers, very nice, compact, foliage more gray color | |
| | Plant/Flower Rating Aug: | 3.8 / 2.3 | Comments: | Starting to open, lots of flowers | |
| | Plant/Flower Rating Sept: | 3.7 / 3.0 | Comments: | Uneven habit, still pollinator activity | |
| # Planted: | 18 | | | | |
| Survival: | 100.0% | Additional Comments: | Nice, greyer foliage, lots of blooms, very uniform, performed well all season, opened in the middle later in the season | | |

*Height and width measurements in centimeters.

Rating Scale: 5=Excellent, 4=Good, 3=Average, 2=Below Average, 1=Poor, 0=Dead/None. Average ratings based on evaluations by Perennial subcommittee members.

Percent survived is based on plants surviving from initial planting.

Class of 2020 Size, Data and Comments for 2021

| Genus | Common Name | Company | Color | Height and Width* on 09/27 | Year Planted |
|-------------------------|----------------------------------|--------------------------------|--|---|--------------|
| Leucanthemum | REALFLOR® Real Comet | PlantHaven International, Inc. | White | H: 43 W: 41 | 2020 |
| | Plant/Flower Rating June: | 2.7 / 3.0 | Comments: | Buds, uneven plant growth, plants budded, starting to blooms | |
| | Plant/Flower Rating July: | 2.5 / 3.3 | Comments: | 7 plants, some drying out, plants are small, half double bloom, great cut flower, plants that are alive look stunning, aphids present | |
| | Plant/Flower Rating Aug: | 2.8 / 2.8 | Comments: | Plants that are alive look nice, some blooms still, nice foliage | |
| | Plant/Flower Rating Sept: | 2.0 / 2.5 | Comments: | Only 5 plants alive | |
| # Planted: | 18 | | | | |
| Survival: | 38.9% | Additional Comments: | One of the best Leucanthemums, amazing white flowers, semi-double bloom, covered in flowers most of the season, great pollinator plant | | |
| Leucanthemum | Sweet Daisy Rebecca | Dümmen Orange | White | H: 42 W: 38 | 2020 |
| | Plant/Flower Rating June: | 3.5 / 4.0 | Comments: | Uneven plant growth, not all plants survived | |
| | Plant/Flower Rating July: | 3.7 / 4.2 | Comments: | Ray floret more fringed, nice, many flowers, aphids | |
| | Plant/Flower Rating Aug: | 2.5 / 3.0 | Comments: | Great plants, nice habit, lots of flowers | |
| | Plant/Flower Rating Sept: | 2.3 / 3.5 | Comments: | Double flower, good foliage color | |
| # Planted: | 18 | | | | |
| Survival: | 66.7% | Additional Comments: | Some death, plants bloomed nicely, good flowers | | |
| Leucanthemum x superbum | Whitecap | Darwin Perennials | White | H: 33 W: 38 | 2020 |
| | Plant/Flower Rating June: | 3.3 / 3.7 | Comments: | Just starting to grow, many buds | |
| | Plant/Flower Rating July: | 3.2 / 4.0 | Comments: | At peak bloom, plants missing, uneven growth, many blooms, aphids | |
| | Plant/Flower Rating Aug: | 3.3 / 3.0 | Comments: | Many flowers, nice growth habit, doing well | |
| | Plant/Flower Rating Sept: | 3.3 / 3.0 | Comments: | Good foliage, mounded habit | |
| # Planted: | 18 | | | | |
| Survival: | 66.7% | Additional Comments: | Did well, nice plants, nice mounding habit, performed well through the season | | |
| Miscanthus | Fire Dragon | PlantHaven International, Inc. | | H: 157 W: 93 | 2020 |
| | Plant/Flower Rating June: | 4.0 / 5.0 | Comments: | Some weak, winter loss | |
| | Plant/Flower Rating July: | 3.8 / 0.0 | Comments: | 8 alive, more uneven habit, plants missing | |
| | Plant/Flower Rating Aug: | 4.3 / 0.0 | Comments: | Tall, uniform plants, starting to form blooms | |
| | Plant/Flower Rating Sept: | 4.0 / 3.7 | Comments: | 6-8' tall in bloom, some plants shorter than other, would do better in full sun | |
| # Planted: | 18 | | | | |
| Survival: | 94.4% | Additional Comments: | Uneven plant growth, plants upfront are stronger due to getting more sun, good foliage | | |
| Miscanthus | Tiger Tail | PlantHaven International, Inc. | | H: 186 W: 102 | 2020 |
| | Plant/Flower Rating June: | 5.0 / 0.0 | Comments: | Variegation might show better in fuller sun, large plants, vigorous | |
| | Plant/Flower Rating July: | 4.7 / 0.0 | Comments: | 4 feet tall, yellow stripes on foliage, vigorous, | |
| | Plant/Flower Rating Aug: | 4.3 / 0.0 | Comments: | About 5 feet tall | |
| | Plant/Flower Rating Sept: | 4.3 / 4.0 | Comments: | 7' tall sturdy habit, very nice variegation, could use more sun | |
| # Planted: | 12 | | | | |
| Survival: | 100.0% | Additional Comments: | Extremely vigorous, strong stems, great variegation in foliage, reached 7 feet tall, large plumes bloomed toward end of season, great texture, strong plants | | |

*Height and width measurements in centimeters.

Rating Scale: 5=Excellent, 4=Good, 3=Average, 2=Below Average, 1=Poor, 0=Dead/None. Average ratings based on evaluations by Perennial subcommittee members.

Percent survived is based on plants surviving from initial planting.

Class of 2020 Size, Data and Comments for 2021

| Genus | Common Name | Company | Color | Height and Width* on 09/27 | Year Planted |
|--------------------|---|--|---|---|--------------|
| Nepeta | Cat's Pajamas | Walters Gardens, Inc. /Proven Winners® | Blue | H: 39 W: 47 | 2020 |
| | Plant/Flower Rating June: | 3.7 / 4.0 | Comments: | Lodging, falling flat, starting to bud | |
| | Plant/Flower Rating July: | 3.3 / 3.8 | Comments: | Spreading, little open, flowers very heavy, many flowers, purple color, some aphids present, chlorosis | |
| | Plant/Flower Rating Aug: | 3.0 / 2.7 | Comments: | Lots of secondary blooms, nice purple color, starting to lodge | |
| | Plant/Flower Rating Sept: | 3.0 / 2.7 | Comments: | Sprawling open habit | |
| # Planted: | 12 | | | | |
| Survival: | 50.0% | Additional Comments: | Uniform plants, densely covered in nice blue flowers, became open in the middle later in the season, performed very well, great pollinator plant | | |
| Nepeta faassenii | Whispurr™ Blue | Darwin Perennials | Blue | H: 72 W: 75 | 2020 |
| | Plant/Flower Rating June: | 4.3 / 4.5 | Comments: | Lots of pollinators, insect damage on foliage, lodging, nice | |
| | Plant/Flower Rating July: | 3.7 / 3.8 | Comments: | Opening in center, little chlorosis, tall plants, many flowers, great blue color, lodging | |
| | Plant/Flower Rating Aug: | 4.0 / 4.0 | Comments: | Ver vigorous, starting to open in middle, lots of secondary blooms, nice blue flowers | |
| | Plant/Flower Rating Sept: | 4.3 / 3.0 | Comments: | Vigorous, darker green foliage | |
| # Planted: | 18 | | | | |
| Survival: | 88.9% | Additional Comments: | Strong plants, lots of blooms, great violet color, densely covered in flowers, opened in the middle later in the season, showed some chlorosis later in the season | | |
| Nepeta faassenii | Whispurr™ Pink | Darwin Perennials | Pink | H: 60 W: 87.5 | 2020 |
| | Plant/Flower Rating June: | 4.3 / 4.0 | Comments: | Lots of pollinators, insect damage on foliage, lodging, uneven plant growth | |
| | Plant/Flower Rating July: | 3.7 / 3.2 | Comments: | Opening in center, little chlorosis, tall plants, many flowers, light pink color, some older flowers fading into a light pink | |
| | Plant/Flower Rating Aug: | 3.5 / 3.0 | Comments: | Beginning to get chlorotic, opening in middle, lots of secondary blooms, light pink color | |
| | Plant/Flower Rating Sept: | 3.3 / 2.7 | Comments: | Spreading habit, lighter green foliage, slightly chlorotic | |
| # Planted: | 18 | | | | |
| Survival: | 88.9% | Additional Comments: | Strong plants, lots of blooms, great light pink color, densely covered in flowers, opened in the middle later in the season, showed chlorosis later in the season | | |
| Nepeta x hybrida | SylvesterBlue™ | Eason Horticulture/GardenChoice | Purple | H: 46 W: 54 | 2020 |
| | Plant/Flower Rating June: | 4.0 / 3.5 | Comments: | Compact and many flowers, pollinators, not quite full flower | |
| | Plant/Flower Rating July: | 3.3 / 4.0 | Comments: | Little open in habit, lots of flowers, full of flowers | |
| | Plant/Flower Rating Aug: | 3.5 / 3.0 | Comments: | Messy, flowers don't show up well, lodging | |
| | Plant/Flower Rating Sept: | 4.0 / 3.0 | Comments: | Dwarfer, still lots of flowers, little yellow of leaves | |
| # Planted: | 18 | | | | |
| Survival: | 100.0% | Additional Comments: | Nice mounding habit, lots of blooms all season, nice blue color, after bloom they opened in the middle and then secondary growth came from the crown, lots of pollinators | | |
| Penstemon strictus | Blanca Peak® Rocky Mountain Beardtongue | PlantSelect® | White | H: 38 W: 38 | 2020 |
| | Plant/Flower Rating June: | 3.5 / 3.7 | Comments: | Lodging, faded and floppy, budded, flowers starting to open | |
| | Plant/Flower Rating July: | 2.8 / 2.0 | Comments: | Done blooming, lodging | |
| | Plant/Flower Rating Aug: | 3.0 / 4.0 | Comments: | Past flowering, going into seed, a few secondary blooms, large plants that are mostly uniform | |
| | Plant/Flower Rating Sept: | 3.7 / 4.0 | Comments: | Few secondary white flowers, uniform large plants | |
| # Planted: | 12 | | | | |
| Survival: | 58.3% | Additional Comments: | Great plants, very uniform, very large white flowers, vigorous through whole season, had some secondary blooms after cut back | | |

*Height and width measurements in centimeters.

Rating Scale: 5=Excellent, 4=Good, 3=Average, 2=Below Average, 1=Poor, 0=Dead/None. Average ratings based on evaluations by Perennial subcommittee members.

Percent survived is based on plants surviving from initial planting.

Class of 2020 Size, Data and Comments for 2021

| Genus | Common Name | Company | Color | Height and Width* on 09/27 | Year Planted |
|-------------------|----------------------------------|--|---|---|--------------|
| Perovskia | Sage Advice | Walters Gardens, Inc. /Proven Winners® | Purple | H: 101 W: 53.5 | 2020 |
| | Plant/Flower Rating June: | 4.5 / 0.0 | Comments: | Later to break dormancy, starting to get taller | |
| | Plant/Flower Rating July: | 4.0 / 3.4 | Comments: | Just coming into bloom, upright growth habit, pale foliage | |
| | Plant/Flower Rating Aug: | 4.3 / 4.3 | Comments: | Great name and upright form. Japanese beetles | |
| # Planted: | Plant/Flower Rating Sept: | 4.3 / 4.0 | Comments: | Lots of flowers, no lodging, upright habit, very strong stems, vibrant colors, very strong plants | |
| Survival: | 100.0% | Additional Comments: | Great plants, upright habit, non self seeding, and non spreading, great purple flowers, lots of flowers | | |
| Phlox | Flame Purple Improved | Dümmen Orange | Purple | H: 82 W: 39 | 2020 |
| | Plant/Flower Rating June: | 4.0 / 3.7 | Comments: | Very uniform, starting to bud, starting to flower | |
| | Plant/Flower Rating July: | 4.2 / 4.2 | Comments: | No powdery mildew, in full bloom, uneven flower, one plant with much smaller flowers | |
| | Plant/Flower Rating Aug: | 4.3 / 4.0 | Comments: | Clean foliage, some dead flowers, some flowers still left | |
| # Planted: | Plant/Flower Rating Sept: | 4.0 / 2.7 | Comments: | Done blooming, little powdery mildew | |
| Survival: | 100.0% | Additional Comments: | Uniform plants heights, bloomed mid season to late season, very bad powdery midlew, nice magenta flower, a few plants have unstable genetics and have a different flower form | | |
| Phlox | LUMINARY 'Opalescence' | Walters Gardens, Inc. /Proven Winners® | Light pink with dark eye | H: 73 W: 56.5 | 2020 |
| | Plant/Flower Rating June: | 3.0 / 1.0 | Comments: | Yellowing out, uneven growth habit | |
| | Plant/Flower Rating July: | 3.5 / 3.7 | Comments: | Light pink flower, uneven growth | |
| | Plant/Flower Rating Aug: | 4.3 / 4.0 | Comments: | Irregular heighth, blooming nicely, vibrant pink color | |
| # Planted: | Plant/Flower Rating Sept: | 4.0 / 4.0 | Comments: | Light pink flowers, still quite a few, vigorous plants, uniform | |
| Survival: | 100.0% | Additional Comments: | Good plants, uneven growth habit, bloomed mid summer to late season, no powdery mildew, nice flower color | | |
| Phlox | LUMINARY 'Ultraviolet' | Walters Gardens, Inc. /Proven Winners® | Dark pink with dark eye | H: 78 W: 43 | 2020 |
| | Plant/Flower Rating June: | 3.3 / 0.0 | Comments: | Uneven growth habit, good foliage color | |
| | Plant/Flower Rating July: | 3.5 / 3.2 | Comments: | Just coming into bloom, uneven growth and uneven flowering | |
| | Plant/Flower Rating Aug: | 4.0 / 4.5 | Comments: | Uniform, vigorous, vibrant purple flowers, very strong plants | |
| # Planted: | Plant/Flower Rating Sept: | 4.0 / 3.7 | Comments: | Deep purple flowers, fade light pink | |
| Survival: | 100.0% | Additional Comments: | Nice plants, uneven growth habit, bloomed mid summer to late season, no powdery mildew, great flower color | | |
| Phlox hybrida | Woodlander Lilac | Dümmen Orange | Lilac | H: 14 W: 38.5 | 2020 |
| | Plant/Flower Rating June: | 4.3 / 3.5 | Comments: | Tons of blooms | |
| | Plant/Flower Rating July: | 3.7 / 0.0 | Comments: | Ground cover type habit, past bloom | |
| | Plant/Flower Rating Aug: | 4.0 / 0.0 | Comments: | Attractive foliage when not in bloom | |
| # Planted: | Plant/Flower Rating Sept: | 4.0 / 2.0 | Comments: | Done blooming, good low growing foliage, no mildew | |
| Survival: | 94.4% | Additional Comments: | Bloomed early in season, covered in light blue blooms, ground cover habit, great foliage throughout the rest of the season, vigorous plants | | |

*Height and width measurements in centimeters.

Rating Scale: 5=Excellent, 4=Good, 3=Average, 2=Below Average, 1=Poor, 0=Dead/None. Average ratings based on evaluations by Perennial subcommittee members.

Percent survived is based on plants surviving from initial planting.

Class of 2020 Size, Data and Comments for 2021

| Genus | Common Name | Company | Color | Height and Width* on 09/27 | Year Planted |
|------------------|---------------------------|----------------------|--|---|--------------|
| Phlox hybrida | Woodlander Pink | Dümmen Orange | Pink | H: 16 W: 27 | 2020 |
| | Plant/Flower Rating June: | 3.8 / 3.0 | Comments: | Tons of blooms | |
| | Plant/Flower Rating July: | 4.0 / 0.0 | Comments: | Ground cover type habit, past bloom | |
| | Plant/Flower Rating Aug: | 4.0 / 0.0 | Comments: | Attractive foliage when not in bloom | |
| | Plant/Flower Rating Sept: | 4.3 / 0.0 | Comments: | Done blooming, good low growing foliage | |
| # Planted: | 18 | | | | |
| Survival: | 100.0% | Additional Comments: | Bloomed early in season, covered in light pink blooms, ground cover habit, great foliage throughout the rest of the season, vigorous plants | | |
| Phlox hybrida | Woodlander Rose | Dümmen Orange | Pink with dark eye | H: 8 W: 35.5 | 2020 |
| | Plant/Flower Rating June: | 3.7 / 0.0 | Comments: | Almost done blooming, nice pink color, plants look nice | |
| | Plant/Flower Rating July: | 3.7 / 0.0 | Comments: | More vigorous habit | |
| | Plant/Flower Rating Aug: | 3.8 / 1.0 | Comments: | Nice full coverage, nice green foliage, strong plants | |
| | Plant/Flower Rating Sept: | 3.3 / 0.0 | Comments: | Good green foliage | |
| # Planted: | 18 | | | | |
| Survival: | 94.4% | Additional Comments: | Bloomed early in season, covered in small bright pink flowers, ground cover habit, foliage got chlorotic after bloom | | |
| Phlox hybrida | Woodlander White | Dümmen Orange | White | H: 11 W: 24 | 2020 |
| | Plant/Flower Rating June: | 3.3 / 0.0 | Comments: | Almost done blooming, ground cover, somewhat vigorous | |
| | Plant/Flower Rating July: | 3.0 / 0.0 | Comments: | Showy, but thin growth habit | |
| | Plant/Flower Rating Aug: | 3.3 / 2.0 | Comments: | There are some gaps in the groundcover, not doing well | |
| | Plant/Flower Rating Sept: | 2.3 / 1.0 | Comments: | Not really vigorous | |
| # Planted: | 18 | | | | |
| Survival: | 83.3% | Additional Comments: | Bloomed early in season, covered in small creamy white flowers, ground cover habit, foliage got chlorotic after bloom | | |
| Phlox paniculata | Early® Magenta | Dümmen Orange | magenta with dark eye | H: 55 W: 46 | 2020 |
| | Plant/Flower Rating June: | 4.0 / 4.0 | Comments: | Very uniform, good growth | |
| | Plant/Flower Rating July: | 4.2 / 4.5 | Comments: | Very uniform, full bloom, very nice | |
| | Plant/Flower Rating Aug: | 4.0 / 3.0 | Comments: | Small plants, many blooms | |
| | Plant/Flower Rating Sept: | 4.3 / 3.7 | Comments: | Going out of bloom, no mildew | |
| # Planted: | 18 | | | | |
| Survival: | 100.0% | Additional Comments: | Great plants, shorter plants, very uniform, dark magenta flowers, bloomed mid summer to late season, | | |
| Phlox paniculata | Ka-Pow® White | Darwin Perennials | White | H: 74 W: 57.5 | 2020 |
| | Plant/Flower Rating June: | 4.0 / 0.0 | Comments: | Vigorous | |
| | Plant/Flower Rating July: | 4.3 / 3.4 | Comments: | White with pink eye, no powdery mildew, starting to flower, lots of flower buds | |
| | Plant/Flower Rating Aug: | 4.3 / 3.8 | Comments: | Very uniform, strong stems, almost done blooming | |
| | Plant/Flower Rating Sept: | 4.3 / 4.0 | Comments: | Uniformed in height, no mildew | |
| # Planted: | 18 | | | | |
| Survival: | 94.4% | Additional Comments: | Lovely multibranching habit, flowers throughout the whole summer season, bright white flowers with light pink eyes, looked very clean through whole season, did not get powdery mildew, strong stems and strong plants | | |

*Height and width measurements in centimeters.

Rating Scale: 5=Excellent, 4=Good, 3=Average, 2=Below Average, 1=Poor, 0=Dead/None. Average ratings based on evaluations by Perennial subcommittee members.

Percent survived is based on plants surviving from initial planting.

Class of 2020 Size, Data and Comments for 2021

| Genus | Common Name | Company | Color | Height and Width* on 09/27 | Year Planted |
|-------------------|----------------------------------|-----------------------------|--|--|--------------|
| Phlox paniculata | Super Ka-Pow™ Fuchsia | Darwin Perennials | Dark Pink | H: 94 W: 41.5 | 2020 |
| | Plant/Flower Rating June: | 4.3 / 0.0 | Comments: | Very uniform | |
| | Plant/Flower Rating July: | 4.5 / 3.5 | Comments: | Tall, has no flowers yet red tip to foliage on new growth | |
| | Plant/Flower Rating Aug: | 4.5 / 3.8 | Comments: | Almost done blooming, nice foliage | |
| | Plant/Flower Rating Sept: | 4.7 / 3.7 | Comments: | Going out of bloom, no mildew | |
| # Planted: | 18 | | | | |
| Survival: | 88.9% | Additional Comments: | Stunning series, very uniform plants, great foliage, blooms mid summer to late season, powdery mildew resistant, bright dark pink flowers | | |
| Phlox paniculata | Super Ka-Pow™ Lavender | Darwin Perennials | Lavender | H: 91 W: 37.5 | 2020 |
| | Plant/Flower Rating June: | 4.3 / 0.0 | Comments: | Very uniform, vibrant green leaves | |
| | Plant/Flower Rating July: | 4.3 / | Comments: | Grasshopper, little chlorosis, new growth | |
| | Plant/Flower Rating Aug: | 4.5 / 4.5 | Comments: | Uniform, some dead blooms, nice plants | |
| | Plant/Flower Rating Sept: | 4.7 / 4.0 | Comments: | Done blooming, no mildew | |
| # Planted: | 18 | | | | |
| Survival: | 88.9% | Additional Comments: | Stunning series, very uniform plants, great foliage, blooms mid summer to late season, powdery mildew resistant, bright light pink flowers | | |
| Phlox paniculata | Super Ka-Pow™ Pink | Darwin Perennials | Pink | H: 95 W: 38.5 | 2020 |
| | Plant/Flower Rating June: | 4.3 / 0.0 | Comments: | Very uniform | |
| | Plant/Flower Rating July: | 4.5 / 4.0 | Comments: | Taller, buds just starting | |
| | Plant/Flower Rating Aug: | 4.5 / 3.8 | Comments: | Tall plants, starting to open a little, nice flowers | |
| | Plant/Flower Rating Sept: | 4.3 / 4.0 | Comments: | Open habit, very tall | |
| # Planted: | 18 | | | | |
| Survival: | 88.9% | Additional Comments: | Stunning series, very uniform plants, great foliage, blooms mid summer to late season, powdery mildew resistant, bright pink flowers | | |
| Phlox paniculata | Super Ka-Pow™ White | Darwin Perennials | White | H: 68 W: 53.5 | 2020 |
| | Plant/Flower Rating June: | 3.7 / 0.0 | Comments: | Very uniform, shorter than others | |
| | Plant/Flower Rating July: | 4.2 / 3.2 | Comments: | White flower, pink eye, just coming into bloom | |
| | Plant/Flower Rating Aug: | 3.8 / 3.5 | Comments: | Blush pink flower color, nice plants | |
| | Plant/Flower Rating Sept: | 4.3 / 3.3 | Comments: | Still a lot of flowers, no mildew | |
| # Planted: | 18 | | | | |
| Survival: | 88.9% | Additional Comments: | Stunning series, very uniform plants, great foliage, blooms mid summer to late season, powdery mildew resistant, bright white flowers, branches well, long bloom time | | |
| Phlox subulata | Spring® Blue Improved | Dümmen Orange | Light blue | H: 24 W: 41 | 2020 |
| | Plant/Flower Rating June: | 4.3 / 1.0 | Comments: | Just finished blooming, few blooms left, light blue flowers, nice foliage, groundcover | |
| | Plant/Flower Rating July: | 3.3 / 0.5 | Comments: | Done blooming, vigorous growth | |
| | Plant/Flower Rating Aug: | 4.3 / 1.0 | Comments: | Lodging, dark green foliage, starting to die in the center | |
| | Plant/Flower Rating Sept: | 4.3 / 1.5 | Comments: | Few secondary flowers, opening in middle | |
| # Planted: | 18 | | | | |
| Survival: | 100.0% | Additional Comments: | Bloomed early in the season, crazy flower power, densely covered in blooms at peak bloom, light blue flowers, low growing ground cover, nice foliage throughout the rest of the season | | |

*Height and width measurements in centimeters.

Rating Scale: 5=Excellent, 4=Good, 3=Average, 2=Below Average, 1=Poor, 0=Dead/None. Average ratings based on evaluations by Perennial subcommittee members.

Percent survived is based on plants surviving from initial planting.

Class of 2020 Size, Data and Comments for 2021

| Genus | Common Name | Company | Color | Height and Width* on 09/27 | Year Planted |
|-------------------|----------------------------------|-----------------------------|--|---|--------------|
| Phlox subulata | Spring® Pink | Dümmen Orange | Pink | H: 25 W: 39.5 | 2020 |
| | Plant/Flower Rating June: | 4.5 / 3.0 | Comments: | Just finished blooming, some blooms, good pink color, nice habit | |
| | Plant/Flower Rating July: | 3.8 / 4.0 | Comments: | Done blooming, vigorous growth | |
| | Plant/Flower Rating Aug: | 3.3 / 0.0 | Comments: | Some secondary flowers, nice habit, nice flower color | |
| | Plant/Flower Rating Sept: | 4.0 / 0.0 | Comments: | Few secondary flowers | |
| # Planted: | 18 | | | | |
| Survival: | 100.0% | Additional Comments: | Bloomed early in the season, crazy flower power, densely covered in blooms at peak bloom, vibrant pink flowers, low growing ground cover, nice foliage throughout the rest of the season | | |
| Phlox subulata | Spring® Pink Dark Eye | Dümmen Orange | Pink with dark eye | H: 17 W: 38.5 | 2020 |
| | Plant/Flower Rating June: | 4.3 / 4.0 | Comments: | Many blooms | |
| | Plant/Flower Rating July: | 3.8 / 0.0 | Comments: | Done blooming, vigorous growth | |
| | Plant/Flower Rating Aug: | 3.8 / 1.0 | Comments: | Done blooming, nice foliage, deep green color | |
| | Plant/Flower Rating Sept: | 3.7 / 3.0 | Comments: | Done blooming, vigorous, good foliage, some secondary foliage | |
| # Planted: | 18 | | | | |
| Survival: | 100.0% | Additional Comments: | Bloomed early in season, covered in light pink blooms, great evergreen foliage through the rest of the season, some secondary blooming, no insect or diseases | | |
| Phlox subulata | Spring® Scarlet | Dümmen Orange | Magenta | H: 16 W: 57 | 2020 |
| | Plant/Flower Rating June: | 3.0 / 3.0 | Comments: | Just finished blooming, few blooms left, great foliage, dark pink flowers | |
| | Plant/Flower Rating July: | 3.3 / 3.5 | Comments: | Done blooming, vigorous growth | |
| | Plant/Flower Rating Aug: | 4.0 / 4.0 | Comments: | Strong plants, great foliage, lovely groundcover | |
| | Plant/Flower Rating Sept: | 4.3 / 3.7 | Comments: | Two tone pink flower, nice foliage, strong plants | |
| # Planted: | 18 | | | | |
| Survival: | 100.0% | Additional Comments: | Bloomed early in the season, crazy flower power, densely covered in blooms at peak bloom, bright pink flowers, low growing ground cover, nice foliage throughout the rest of the season | | |
| Phlox subulata | Spring® Soft Pink | Dümmen Orange | Light pink | H: 17 W: 39 | 2020 |
| | Plant/Flower Rating June: | 3.5 / 4.0 | Comments: | Just finished blooming, some blooms, light pink flowers | |
| | Plant/Flower Rating July: | 3.3 / 2.7 | Comments: | Done blooming, vigorous growth | |
| | Plant/Flower Rating Aug: | 3.8 / 3.3 | Comments: | Very vigorous, best foliage, some flowers, good color | |
| | Plant/Flower Rating Sept: | 4.0 / 3.3 | Comments: | Vigorous and few secondary flowers | |
| # Planted: | 18 | | | | |
| Survival: | 100.0% | Additional Comments: | Bloomed early in the season, crazy flower power, densely covered in blooms at peak bloom, light flowers, low growing ground cover, nice foliage throughout the rest of the season | | |
| Rosa | Pretty Polly™ Pink 'Zlepolone' | Star Roses and Plants | Pink | H: 72 W: 89.5 | 2020 |
| | Plant/Flower Rating June: | 4.3 / 4.3 | Comments: | Full, many blooms, smaller blooms | |
| | Plant/Flower Rating July: | 3.7 / 3.5 | Comments: | Small flowers, 50% done, very nice, nice small red flowers, flowers have nice faded rustic red color, very small compact growth habit | |
| | Plant/Flower Rating Aug: | 4.0 / 4.0 | Comments: | Some chlorosis, lots of Japanese beetles, lots of small flowers, nice pink color | |
| | Plant/Flower Rating Sept: | 3.7 / 3.0 | Comments: | Double smaller flowers, some chlorosis, tons of tiny flowers | |
| # Planted: | 12 | | | | |
| Survival: | 100.0% | Additional Comments: | Shorter plants, small cluster of many pink flowers, lots of Japanese beetle damage, bloomed throughout the season | | |

*Height and width measurements in centimeters.

Rating Scale: 5=Excellent, 4=Good, 3=Average, 2=Below Average, 1=Poor, 0=Dead/None. Average ratings based on evaluations by Perennial subcommittee members.

Percent survived is based on plants surviving from initial planting.

Class of 2020 Size, Data and Comments for 2021

| Genus | Common Name | Company | Color | Height and Width* on 09/27 | Year Planted |
|-------------------|--|--|---|--|--------------|
| Rosa | Sitting Pretty™ 'Radbeauty' | Star Roses and Plants | Pink | H: 137 W: 99.5 | 2020 |
| | Plant/Flower Rating June: | 3.5 / 3.3 | Comments: | Many blooms, bright pink color that fades, big blooms | |
| | Plant/Flower Rating July: | 4.0 / 2.8 | Comments: | Done blooming, very bad Japanese Beetles, lots of beetle damage, some new buds forming | |
| | Plant/Flower Rating Aug: | 4.0 / 3.3 | Comments: | Japanese beetles present, lots of insect damage, large flowers, | |
| # Planted: | Plant/Flower Rating Sept: | 4.0 / 3.3 | Comments: | Double flowers, smells great | |
| Survival: | 100.0% | Additional Comments: | Large plants, many blooms, nice large pink flowers, densely flowered, very vigorous, by far the rose that had the most Japanese beetles later in the season, most insect damage | | |
| Rosa | The Petite Knock Out® Rose 'Meibebino' | Star Roses and Plants | Red | H: 47 W: 47 | 2020 |
| | Plant/Flower Rating June: | 3.3 / 4.3 | Comments: | Consistent, smaller mounds, nice clean dark foliage, bright red blooms that fade, compact | |
| | Plant/Flower Rating July: | 4.0 / 4.3 | Comments: | Old flowers brown, not showy, very compact, some new buds, great red color, non spreading, nice dark foliage | |
| | Plant/Flower Rating Aug: | 4.3 / 3.5 | Comments: | Great foliage, very compact, lots of blooms still, faded blooms look nice, some secondary blooms coming in, some beetle damage | |
| # Planted: | Plant/Flower Rating Sept: | 4.3 / 3.7 | Comments: | Dwarfer habit, small red flower, some color fade | |
| Survival: | 100.0% | Additional Comments: | Amazing plants, very small and compact growth habit, looks great even late in the season, nice glossy dark foliage, bright red flowers that fade nicely | | |
| Salvia | COLOR SPIRES® 'Back to the Fuchsia' | Walters Gardens, Inc. /Proven Winners® | Pink | H: 41 W: 56.5 | 2020 |
| | Plant/Flower Rating June: | 4.0 / 3.7 | Comments: | Massive plants, gorgeous vibrant color, many blooms, fun name | |
| | Plant/Flower Rating July: | 4.2 / 1.8 | Comments: | Done blooming, more open growth habit | |
| | Plant/Flower Rating Aug: | 4.3 / 3.3 | Comments: | Large plants, nice and uniform, some secondary blooms | |
| # Planted: | Plant/Flower Rating Sept: | 4.0 / 4.5 | Comments: | Large leaves, done blooming, good foliage | |
| Survival: | 60.0% | Additional Comments: | Stunning plants, large and uniform, amazing foliage, densely covered in rich pink flowers through most of the season, had some secondary blooms, had some chlorosis later in the season, clever name | | |
| Salvia | Midnight Purple | Dümmen Orange | Purple | H: 39 W: 27.5 | 2020 |
| | Plant/Flower Rating June: | 3.8 / 4.0 | Comments: | Great color, lots of blooms, some lodging later in the moth | |
| | Plant/Flower Rating July: | 3.0 / 2.7 | Comments: | Done blooming, insect damage | |
| | Plant/Flower Rating Aug: | 3.3 / 3.0 | Comments: | Chlorotic, irregular height | |
| # Planted: | Plant/Flower Rating Sept: | 4.3 / 3.5 | Comments: | Small blooms, second bloom | |
| Survival: | 100.0% | Additional Comments: | Very uniform plants, great purple color, lots of blooms throughout the season, shorter more compact plants, performed very well | | |
| Salvia | Midnight Rose | Dümmen Orange | Pink | H: 39 W: 42.5 | 2020 |
| | Plant/Flower Rating June: | 4.3 / 4.0 | Comments: | Great color, lots of blooms, some lodging later in the moth | |
| | Plant/Flower Rating July: | 3.0 / 2.0 | Comments: | Done blooming, insect damage | |
| | Plant/Flower Rating Aug: | 4.0 / 3.5 | Comments: | Nice and neat late in season | |
| # Planted: | Plant/Flower Rating Sept: | 3.7 / 3.0 | Comments: | More open habit, purple flower, second bloom, very strong late into the season | |
| Survival: | 100.0% | Additional Comments: | Great throughout the season and late into the season, did not lodge badly, very uniform plants, great rosy pink color, lots of blooms throughout the season, shorter more compact plants, performed very well | | |

*Height and width measurements in centimeters.

Rating Scale: 5=Excellent, 4=Good, 3=Average, 2=Below Average, 1=Poor, 0=Dead/None. Average ratings based on evaluations by Perennial subcommittee members.

Percent survived is based on plants surviving from initial planting.

Class of 2020 Size, Data and Comments for 2021

| Genus | Common Name | Company | Color | Height and Width* on 09/27 | Year Planted |
|--|---------------------------|-------------------------|--|--|--------------|
| Salvia lemonii | WINDWALKER® Desert Rose | PlantSelect® | Pink | H: 86 W: 97.5 | 2020 |
| | Plant/Flower Rating June: | 3.8 / 3.7 | Comments: | Large plants, bright pink blooms, leggy | |
| | Plant/Flower Rating July: | 3.8 / 3.0 | Comments: | Done blooming, more open growth habit, pollinators love this plant | |
| | Plant/Flower Rating Aug: | 3.8 / 3.3 | Comments: | Nice, starting to lodge | |
| | Plant/Flower Rating Sept: | 4.3 / 3.7 | Comments: | Pollinator activity, more open habit, beautiful | |
| # Planted: | 18 | | | | |
| Survival: | 33.3% | Additional Comments: | Very vigorous, strong stems, bright pink flowers, more open habit, great pollinator plant, bloomed all throughout the season and had some secondary blooms | | |
| Salvia nemorosa | Apex™ White | Danziger | White | H: 48 W: 50.5 | 2020 |
| | Plant/Flower Rating June: | 3.3 / 4.0 | Comments: | Smaller plants | |
| | Plant/Flower Rating July: | 2.8 / 2.5 | Comments: | Done blooming, white flowers, open habit, lodging | |
| | Plant/Flower Rating Aug: | 3.5 / 2.3 | Comments: | Nice white flowers, open in the middle | |
| | Plant/Flower Rating Sept: | 4.0 / 2.3 | Comments: | Almost done blooming | |
| # Planted: | 18 | | | | |
| Survival: | 38.9% | Additional Comments: | Smaller plants, white blooms, lodged later in the season, performed well | | |
| Sisyrinchium idahoense var. macounii | Moody Blues | Jelitto Perennial Seeds | Blue | H: 43 W: 43 | 2020 |
| | Plant/Flower Rating June: | 3.5 / 4.0 | Comments: | Nice small blue flower, lots of buds, flowers starting to open | |
| | Plant/Flower Rating July: | 3.5 / 1.5 | Comments: | Done blooming, opening in habit, budded, ready to flowers | |
| | Plant/Flower Rating Aug: | 4.3 / 1.0 | Comments: | Plants staying upright, very uniform, past bloom | |
| | Plant/Flower Rating Sept: | 4.3 / 1.0 | Comments: | Mostly done blooming, few flowers | |
| # Planted: | 18 | | | | |
| Survival: | 100.0% | Additional Comments: | Nice compact growth habit, flowers open in sun, great violet color, some secondary flowers | | |
| Thermopsis lupinoides | Golden Candles | PlantSelect® | Yellow with red eye | H: 93 W: 83.5 | 2020 |
| | Plant/Flower Rating June: | 4.3 / 0.0 | Comments: | A few flowers open, vibrant yellow color, almost out of bloom | |
| | Plant/Flower Rating July: | 4.7 / 3.0 | Comments: | Done blooming, lodging, starting to go to seed | |
| | Plant/Flower Rating Aug: | 3.8 / 3.0 | Comments: | Done blooming, loose habit, open | |
| | Plant/Flower Rating Sept: | 3.3 / 2.0 | Comments: | Done blooming, open habit, scorched | |
| # Planted: | 10 | | | | |
| Survival: | 100.0% | Additional Comments: | Bloomed early in season, many yellow blooms, became leggy and open later in the season | | |
| Veronica | Aspire | Terra Nova Nursery | Pink | H: 48 W: 40 | 2020 |
| | Plant/Flower Rating June: | 4.0 / 3.7 | Comments: | Nice, all growing, very uniform, no flowers yet, starting to bud | |
| | Plant/Flower Rating July: | 4.3 / 4.8 | Comments: | Excellent dwarf habit, many flowers, gorgeous plants, bright pink color, many blooms | |
| | Plant/Flower Rating Aug: | 4.5 / 4.7 | Comments: | Nice neat, long bloom, very excellent plant, peak bloom, bright pink flowers, covered in flowers, tall flower stems, neat mounding habit | |
| | Plant/Flower Rating Sept: | 4.3 / 2.7 | Comments: | Almost done blooming, very nice pink flowers | |
| # Planted: | 18 | | | | |
| Survival: | 100.0% | Additional Comments: | Perfect, strong blooms, very neat mounding habit, amazing flowers, bright pink, tall flowers, long bloom time, great foliage, looked great throughout the whole season | | |

*Height and width measurements in centimeters.

Rating Scale: 5=Excellent, 4=Good, 3=Average, 2=Below Average, 1=Poor, 0=Dead/None. Average ratings based on evaluations by Perennial subcommittee members.

Percent survived is based on plants surviving from initial planting.

Class of 2020 Size, Data and Comments for 2021

| Genus | Common Name | Company | Color | Height and Width* on 09/27 | Year Planted |
|-------------------|----------------------------------|-----------------------------|--|---|--------------|
| Veronica | VESPERS™ Blue | Terra Nova Nursery | Blue | H: 30 W: 32.5 | 2020 |
| | Plant/Flower Rating June: | 4.3 / 4.3 | Comments: | Very consistent plant to plant, short and dark | |
| | Plant/Flower Rating July: | 4.3 / 4.2 | Comments: | Loaded with blue purple flowers, dwarf habit, very nice, mounding habit | |
| | Plant/Flower Rating Aug: | 4.3 / 3.0 | Comments: | Nice and neat | |
| | Plant/Flower Rating Sept: | 4.3 / 3.0 | Comments: | Done blooming, had lots of flowers, very tidy | |
| # Planted: | 18 | | | | |
| Survival: | 88.9% | Additional Comments: | Very nice foliage through whole season, looks really good in August, many purple flowers | | |

*Height and width measurements in centimeters.

Rating Scale: 5=Excellent, 4=Good, 3=Average, 2=Below Average, 1=Poor, 0=Dead/None. Average ratings based on evaluations by Perennial subcommittee members.

Percent survived is based on plants surviving from initial planting.

Coordinator Plant and Flower Ratings for Class of 2020

| Genus | Common Name | | 4/28 | 5/19 | 6/2 | 6/18 | 6/30 | 7/15 | 7/29 | 8/12 | 8/27 | 9/23 | Average |
|----------------------|------------------------------------|---|------|------|-----|------|------|------|------|------|------|------|---------|
| Achillea | Summer Drift™ | P | 2 | 2 | 4 | 3 | 5 | 3 | 5 | 5 | 3 | 4 | 3.60 |
| | | F | 0 | 0 | 0 | 5 | 5 | 4 | 4 | 5 | 4 | 4 | 3.10 |
| Achillea millefolium | Milly Rock™ Yellow | P | 2 | 2 | 3 | 4 | 4 | 4 | 2 | 2 | 4 | 3 | 3.00 |
| | | F | 0 | 0 | 0 | 5 | 5 | 5 | 2 | 0 | 3 | 3 | 2.30 |
| Agastache | Kudos Red | P | 1 | 1 | 1 | 2 | 2 | 2 | 3 | 4 | 3 | 4 | 2.30 |
| | | F | 0 | 0 | 0 | 0 | 0 | 4 | 4 | 5 | 4 | 4 | 2.10 |
| Agastache | Sunny Sparks™ Orange Glow | P | 2 | 2 | 1 | 2 | 2 | 2 | 3 | 4 | 3 | 4 | 2.50 |
| | | F | 0 | 0 | 0 | 0 | 0 | 2 | 3 | 5 | 4 | 4 | 1.80 |
| Agastache | Sunny Sparks™ Pink Glow | P | 2 | 2 | 2 | 3 | 4 | 4 | 4 | 4 | 3 | 4 | 3.20 |
| | | F | 0 | 0 | 0 | 0 | 4 | 4 | 5 | 5 | 4 | 4 | 2.60 |
| Allium schoenoprasum | Pink One | P | 5 | 5 | 5 | 3 | 5 | 3 | 5 | 4 | 3 | 3 | 4.10 |
| | | F | 5 | 5 | 5 | 3 | 5 | 3 | 0 | 1 | 3 | 0 | 3.00 |
| Allium schoenoprasum | Purple One | P | 5 | 5 | 5 | 3 | 4 | 3 | 5 | 4 | 3 | 4 | 4.10 |
| | | F | 4 | 5 | 5 | 3 | 5 | 3 | 0 | 0 | 3 | 0 | 2.80 |
| Allium schoenoprasum | White One | P | 5 | 5 | 4 | 3 | 5 | 3 | 5 | 4 | 3 | 3 | 4.00 |
| | | F | 3 | 5 | 5 | 4 | 2 | 3 | 0 | 0 | 3 | 0 | 2.50 |
| Armeria | Dreameria® 'Dream Clouds' | P | 4 | 4 | 5 | 3 | 5 | 3 | 4 | 4 | 3 | 4 | 3.90 |
| | | F | 0 | 0 | 5 | 4 | 4 | 4 | 0 | 0 | 3 | 0 | 2.00 |
| Bouteloua gracilis | Bad River¹ | P | 3 | 3 | 4 | 4 | 5 | 4 | 4 | 4 | 3 | 3 | 3.70 |
| | | F | 0 | 0 | 0 | 0 | 4 | 5 | 4 | 4 | 4 | 4 | 2.50 |
| Coreopsis | Coreopsis Fall Sensation Vermilion | P | 3 | 4 | 4 | 4 | 3 | 4 | 4 | 5 | 4 | 5 | 4.00 |
| | | F | 2 | 4 | 4 | 4 | 4 | 4 | 5 | 5 | 4 | 5 | 4.10 |
| Delosperma | Mountain Dew¹ | P | 3 | 3 | 3 | 3 | 3 | 3 | 2 | 1 | 2 | 1 | 2.40 |
| | | F | 0 | 0 | 0 | 4 | 4 | 3 | 2 | 0 | 3 | 0 | 1.60 |
| Delosperma | Orange Crush¹ | P | 2 | 2 | 3 | 3 | 3 | 3 | 2 | 1 | 2 | 2 | 2.30 |
| | | F | 0 | 0 | 0 | 4 | 4 | 3 | 2 | 0 | 3 | 0 | 1.60 |
| Delphinium | DELGENIUS™ Breezin | P | 4 | 5 | 5 | 4 | 4 | 3 | 4 | 4 | 2 | 5 | 4.00 |
| | | F | 0 | 2 | 2 | 4 | 4 | 4 | 0 | 0 | 0 | 0 | 1.60 |
| Delphinium | DELGENIUS™ Juliette | P | 2 | 2 | 5 | 5 | 4 | 4 | 4 | 4 | 3 | 4 | 3.70 |
| | | F | 0 | 0 | 2 | 4 | 4 | 4 | 0 | 0 | 0 | 0 | 1.40 |
| Delphinium | DELGENIUS™ Shelby | P | 2 | 2 | 5 | 5 | 5 | 3 | 5 | 4 | 3 | 5 | 3.90 |
| | | F | 0 | 0 | 2 | 4 | 3 | 4 | 5 | 0 | 0 | 0 | 1.80 |
| Dianthus | AMERICAN PIE® Cherry Pie | P | 2 | 2 | 3 | 3 | 5 | 3 | 3 | 5 | 3 | 3 | 3.20 |
| | | F | 3 | 3 | 0 | 4 | 4 | 4 | 4 | 3 | 4 | 3 | 3.20 |
| Dianthus | Mountain Frost™ Ruby Glitter | P | 4 | 4 | 4 | 4 | 4 | 4 | 3 | 3 | 4 | 3 | 3.70 |
| | | F | 0 | 0 | 0 | 4 | 3 | 4 | 2 | 2 | 4 | 3 | 2.20 |
| Dianthus | Mountain Frost™ Ruby Snow | P | 4 | 4 | 4 | 3 | 4 | 3 | 3 | 3 | 3 | 3 | 3.40 |
| | | F | 0 | 0 | 0 | 3 | 3 | 4 | 2 | 4 | 4 | 4 | 2.40 |
| Dianthus | SINGLE STAR™ Neon Star Improved | P | 3 | 3 | 3 | 4 | 4 | 4 | 3 | 3 | 4 | 4 | 3.50 |
| | | F | 0 | 0 | 0 | 4 | 4 | 4 | 1 | 0 | 3 | 0 | 1.60 |
| Echinacea | MOODZ® Courage | P | 5 | 4 | 3 | 3 | 5 | 4 | 5 | 5 | 4 | 4 | 4.20 |
| | | F | 0 | 0 | 1 | 0 | 5 | 4 | 5 | 5 | 5 | 4 | 2.90 |

*P indicates plant rating on a scale of 0 to 5.

Rating Scale: 5=Excellent, 4=Good, 3=Average, 2=Below Average, 1=Poor, 0=Dead/No Flowers

*F indicates flower rating on a scale of 0 to 5.

Ratings of 3 and above are considered showy for most landscapes.

NP = Not Present/Planted

Coordinator Plant and Flower Ratings for Class of 2020

| Genus | Common Name | | 4/28 | 5/19 | 6/2 | 6/18 | 6/30 | 7/15 | 7/29 | 8/12 | 8/27 | 9/23 | Average |
|-------------------------|----------------------------------|---|------|------|-----|------|------|------|------|------|------|------|---------|
| Echinacea | MOODZ® Glory | P | 3 | 4 | 2 | 3 | 3 | 3 | 4 | 5 | 3 | 3 | 3.30 |
| | | F | 0 | 0 | 1 | 0 | 3 | 4 | 4 | 5 | 5 | 4 | 2.60 |
| Echinacea | MOODZ® Shiny | P | 2 | 2 | 3 | 3 | 4 | 4 | 5 | 3 | 4 | 2 | 3.20 |
| | | F | 0 | 0 | 0 | 0 | 1 | 4 | 5 | 4 | 4 | 2 | 2.00 |
| Echinacea | PRIMA™ Ginger | P | 3 | 3 | 4 | 4 | 4 | 4 | 5 | 4 | 4 | 4 | 3.90 |
| | | F | 0 | 0 | 2 | 3 | 5 | 4 | 5 | 5 | 4 | 4 | 3.20 |
| Echinacea | Sombrero® Fiesta Orange | P | 3 | 3 | 3 | 3 | 2 | 3 | 4 | 3 | 3 | 4 | 3.10 |
| | | F | 0 | 0 | 1 | 0 | 0 | 4 | 3 | 4 | 4 | 3 | 1.90 |
| Echinacea | Sombrero® Poco Yellow | P | 3 | 3 | 3 | 3 | 4 | 3 | 3 | 3 | 3 | 3 | 3.10 |
| | | F | 0 | 0 | 0 | 0 | 0 | 4 | 4 | 4 | 5 | 4 | 2.10 |
| Echinacea | Sombrero® Risada | P | 2 | 2 | 3 | 4 | 5 | 4 | 5 | 5 | 4 | 5 | 3.90 |
| | | F | 0 | 0 | 0 | 0 | 4 | 4 | 5 | 5 | 5 | 5 | 2.80 |
| Echinacea | MOODZ® Satisfy | P | 4 | 4 | 3 | 3 | 5 | 4 | 5 | 5 | 4 | 4 | 4.00 |
| | | F | 0 | 0 | 0 | 0 | 4 | 4 | 5 | 5 | 4 | 4 | 2.60 |
| Gaillardia arisata | Fire Wheels | P | 4 | 4 | 2 | 3 | 2 | 3 | 3 | 3 | 3 | 2 | 2.90 |
| | | F | 0 | 0 | 0 | 0 | 0 | 3 | 3 | 3 | 3 | 3 | 1.50 |
| Geum | PRETTICOATS™ Peach | P | 5 | 5 | 5 | 4 | 5 | 4 | 5 | 5 | 4 | 4 | 4.60 |
| | | F | 4 | 4 | 5 | 4 | 5 | 0 | 0 | 0 | 0 | 0 | 2.20 |
| Geum | TEMPO™ Yellow | P | 4 | 5 | 5 | 4 | 5 | 4 | 5 | 5 | 4 | 5 | 4.60 |
| | | F | 0 | 5 | 4 | 4 | 5 | 0 | 0 | 0 | 0 | 0 | 1.80 |
| Helenium autumnale | HayDay™ Orange | P | 2 | 2 | 2 | 2 | 4 | 3 | 4 | 4 | 3 | 5 | 3.10 |
| | | F | 0 | 0 | 0 | 0 | 0 | 0 | 0 | 5 | 4 | 5 | 1.40 |
| Helenium autumnale | HayDay™ Red | P | 1 | 2 | 2 | 2 | 4 | 2 | 4 | 4 | 3 | 5 | 2.90 |
| | | F | 0 | 0 | 0 | 0 | 0 | 0 | 0 | 4 | 4 | 5 | 1.30 |
| Helenium autumnale | HayDay™ Red Bicolor | P | 3 | 2 | 1 | 2 | 3 | 2 | 3 | 4 | 2 | 2 | 2.40 |
| | | F | 0 | 0 | 0 | 0 | 0 | 0 | 2 | 4 | 3 | 2 | 1.10 |
| Heliopsis helianthoides | Fire Twister | P | 3 | 3 | 5 | 4 | 4 | 4 | 5 | 5 | 3 | 4 | 4.00 |
| | | F | 2 | 3 | 4 | 3 | 2 | 4 | 5 | 5 | 4 | 4 | 3.60 |
| Heuchera | DOLCE® 'Toffee Tart' | P | 4 | 4 | 4 | 4 | 5 | 4 | 5 | 4 | 4 | 4 | 4.20 |
| | | F | 0 | 0 | 0 | 4 | 3 | 4 | 0 | 3 | 4 | 0 | 1.80 |
| Heuchera | NORTHERN EXPOSURE™ Sienna | P | 4 | 4 | 5 | 4 | 5 | 4 | 5 | 5 | 5 | 5 | 4.60 |
| | | F | 0 | 0 | 0 | 0 | 0 | 0 | 0 | 0 | 5 | 0 | 0.50 |
| Heuchera | Peach Tea | P | 5 | 5 | 4 | 3 | 4 | 3 | 5 | 4 | 4 | 4 | 4.10 |
| | | F | 0 | 0 | 0 | 0 | 0 | 0 | 0 | 0 | 4 | 0 | 0.40 |
| Heuchera | Steel City | P | 5 | 5 | 5 | 5 | 4 | 5 | 5 | 4 | 4 | 4 | 4.60 |
| | | F | 0 | 0 | 0 | 4 | 2 | 4 | 0 | 3 | 4 | 1 | 0.40 |
| Hibiscus | Summer Spice® Crème de la Creme™ | P | 3 | 3 | 3 | 3 | 4 | 3 | 5 | 5 | 3 | 5 | 3.70 |
| | | F | 0 | 0 | 0 | 0 | 0 | 0 | 4 | 3 | 0 | 5 | 1.20 |
| Hibiscus | Summer Spice® Plum Flambe™ | P | 3 | 3 | 3 | 3 | 4 | 3 | 5 | 5 | 3 | 4 | 3.60 |
| | | F | 0 | 0 | 0 | 0 | 0 | 0 | 0 | 5 | 4 | 0 | 0.90 |
| Hibiscus | SUMMERIFIC® 'French Vanilla' | P | 3 | 3 | 3 | 3 | 4 | 3 | 5 | 4 | 3 | 4 | 3.63 |
| | | F | 0 | 0 | 0 | 0 | 0 | 0 | 0 | 0 | 0 | 5 | 0.63 |

*P indicates plant rating on a scale of 0 to 5.

Rating Scale: 5=Excellent, 4=Good, 3=Average, 2=Below Average, 1=Poor, 0=Dead/No Flowers

*F indicates flower rating on a scale of 0 to 5.

Ratings of 3 and above are considered showy for most landscapes.

NP = Not Present/Planted

Coordinator Plant and Flower Ratings for Class of 2020

| Genus | Common Name | | 4/28 | 5/19 | 6/2 | 6/18 | 6/30 | 7/15 | 7/29 | 8/12 | 8/27 | 9/23 | Average |
|-------------------------|---|---|------|------|-----|------|------|------|------|------|------|------|---------|
| Hibiscus | SUMMERIFIC® 'Spinderella' | P | 3 | 3 | 3 | 3 | 3 | 3 | 4 | 4 | 3 | 4 | 3.30 |
| | | F | 0 | 0 | 0 | 0 | 0 | 0 | 0 | 0 | 0 | 4 | 0.40 |
| Lavandula angustifolia | Vintro™ Compact Blue | P | 5 | 5 | 4 | 4 | 5 | 4 | 4 | 4 | 4 | 3 | 4.20 |
| | | F | 0 | 0 | 0 | 4 | 5 | 4 | 5 | 0 | 4 | 3 | 2.50 |
| Lavandula angustifolia | Vintro™ Forte Blue | P | 5 | 5 | 4 | 4 | 5 | 4 | 4 | 4 | 4 | 3 | 4.20 |
| | | F | 0 | 0 | 0 | 4 | 5 | 4 | 5 | 0 | 4 | 3 | 2.50 |
| Leucanthemum | REALFLOR® Real Comet | P | 3 | 2 | 3 | 2 | 3 | 2 | 3 | 3 | 2 | 1 | 2.40 |
| | | F | 2 | 1 | 1 | 0 | 3 | 4 | 4 | 2 | 4 | 0 | 2.10 |
| Leucanthemum | Sweet Daisy Rebecca | P | 2 | 2 | 3 | 3 | 4 | 3 | 4 | 3 | 3 | 3 | 3.00 |
| | | F | 2 | 2 | 0 | 4 | 4 | 4 | 5 | 3 | 2 | 4 | 3.00 |
| Leucanthemum x superbum | Whitecap | P | 3 | 3 | 2 | 3 | 4 | 4 | 3 | 1 | 4 | 2 | 2.90 |
| | | F | 2 | 2 | 0 | 3 | 5 | 3 | 5 | 0 | 3 | 0 | 2.30 |
| Miscanthus | Fire Dragon | P | 2 | 2 | 2 | 4 | 4 | 4 | 4 | 4 | 4 | 4 | 3.40 |
| | | F | 0 | 0 | 0 | 0 | 5 | 0 | 0 | 0 | 0 | 3 | 0.80 |
| Miscanthus | Tiger Tail | P | 2 | 2 | 5 | 5 | 5 | 5 | 5 | 5 | 5 | 5 | 4.40 |
| | | F | 0 | 0 | 0 | 0 | 0 | 0 | 0 | 0 | 0 | 0 | 0.00 |
| Nepeta | Cat's Pajamas | P | 5 | 5 | 4 | 3 | 5 | 3 | 5 | 3 | 3 | 3 | 3.90 |
| | | F | 2 | 3 | 5 | 4 | 4 | 4 | 5 | 0 | 4 | 3 | 3.40 |
| Nepeta faassenii | Whispurr™ Blue | P | 4 | 4 | 5 | 4 | 5 | 4 | 5 | 5 | 4 | 4 | 4.40 |
| | | F | 0 | 0 | 5 | 4 | 5 | 4 | 5 | 5 | 4 | 4 | 3.60 |
| Nepeta faassenii | Whispurr™ Pink | P | 5 | 5 | 5 | 4 | 5 | 4 | 5 | 4 | 4 | 4 | 4.50 |
| | | F | 0 | 0 | 5 | 4 | 4 | 4 | 3 | 0 | 4 | 3 | 2.70 |
| Nepeta x hybrida | SylvesterBlue™ | P | 5 | 5 | 5 | 4 | 5 | 3 | 5 | 4 | 3 | 4 | 4.30 |
| | | F | 0 | 4 | 5 | 5 | 5 | 4 | 5 | 2 | 4 | 4 | 3.80 |
| Penstemon strictus | Blanca Peak® Rocky Mountain Beardtongue | P | 5 | 5 | 4 | 3 | 4 | 3 | 4 | 3 | 3 | 4 | 3.80 |
| | | F | 3 | 4 | 0 | 4 | 3 | 0 | 0 | 0 | 0 | 0 | 1.40 |
| Perovskia | Sage Advice | P | 2 | 2 | 2 | 3 | 5 | 4 | 5 | 5 | 4 | 5 | 3.70 |
| | | F | 0 | 0 | 0 | 0 | 0 | 3 | 5 | 5 | 4 | 5 | 2.20 |
| Phlox | Flame Purple Improved | P | 5 | 5 | 4 | 4 | 4 | 4 | 5 | 5 | 4 | 4 | 4.40 |
| | | F | 0 | 2 | 0 | 4 | 2 | 4 | 0 | 4 | 4 | 4 | 2.40 |
| Phlox | LUMINARY 'Opalescence' | P | 3 | 3 | 3 | 3 | 4 | 4 | 4 | 5 | 4 | 4 | 3.70 |
| | | F | 0 | 0 | 1 | 0 | 0 | 4 | 4 | 3 | 4 | 4 | 2.00 |
| Phlox | LUMINARY 'Ultraviolet' | P | 3 | 4 | 3 | 3 | 4 | 4 | 4 | 5 | 4 | 4 | 3.80 |
| | | F | 0 | 0 | 1 | 0 | 0 | 4 | 4 | 5 | 4 | 3 | 2.10 |
| Phlox hybrida | Woodlander Lilac | P | 3 | 4 | 1 | 5 | 4 | 4 | 3 | 4 | 4 | 3 | 3.50 |
| | | F | 4 | 4 | 0 | 3 | 0 | 0 | 0 | 0 | 0 | 0 | 1.10 |
| Phlox hybrida | Woodlander Pink | P | 3 | 3 | 3 | 5 | 4 | 4 | 4 | 5 | 4 | 5 | 4.00 |
| | | F | 0 | 0 | 0 | 3 | 0 | 0 | 0 | 0 | 0 | 0 | 0.30 |
| Phlox hybrida | Woodlander Rose | P | 3 | 4 | 3 | 4 | 3 | 4 | 4 | 4 | 4 | 4 | 3.70 |
| | | F | 0 | 0 | 4 | 0 | 0 | 0 | 0 | 0 | 0 | 0 | 0.40 |

*P indicates plant rating on a scale of 0 to 5.

Rating Scale: 5=Excellent, 4=Good, 3=Average, 2=Below Average, 1=Poor, 0=Dead/No Flowers

*F indicates flower rating on a scale of 0 to 5.

Ratings of 3 and above are considered showy for most landscapes.

NP = Not Present/Planted

Coordinator Plant and Flower Ratings for Class of 2020

| Genus | Common Name | | 4/28 | 5/19 | 6/2 | 6/18 | 6/30 | 7/15 | 7/29 | 8/12 | 8/27 | 9/23 | Average | |
|------------------|--|---|------|------|-----|------|------|------|------|------|------|------|---------|------|
| Phlox hybrida | Woodlander White | P | 3 | 4 | 3 | 4 | 2 | 4 | 4 | 3 | 4 | 2 | 3.30 | |
| | | F | 0 | 0 | 4 | 0 | 0 | 0 | 0 | 0 | 0 | 0 | 0.40 | |
| Phlox paniculata | Early® Magenta | P | 4 | 4 | 4 | 4 | 4 | 4 | 4 | 5 | 4 | 5 | 4.20 | |
| | | F | 0 | 0 | 0 | 4 | 4 | 4 | 4 | 4 | 4 | 3 | 5 | 2.80 |
| Phlox paniculata | Ka-Pow® White | P | 1 | 1 | 4 | 4 | 4 | 4 | 4 | 5 | 5 | 4 | 3.60 | |
| | | F | 0 | 0 | 0 | 0 | 0 | 0 | 4 | 4 | 5 | 5 | 4 | 2.20 |
| Phlox paniculata | Super Ka-Pow™ Fuchsia | P | 5 | 5 | 4 | 4 | 5 | 4 | 5 | 5 | 4 | 5 | 4.60 | |
| | | F | 0 | 0 | 0 | 0 | 0 | 0 | 4 | 3 | 4 | 4 | 1.50 | |
| Phlox paniculata | Super Ka-Pow™ Lavender | P | 5 | 5 | 4 | 4 | 5 | 4 | 4 | 4 | 5 | 5 | 4.40 | |
| | | F | 0 | 0 | 0 | 0 | 0 | 0 | 0 | 0 | 0 | 0 | 5 | 0.55 |
| Phlox paniculata | Super Ka-Pow™ Pink | P | 5 | 5 | 4 | 4 | 5 | 4 | 5 | 5 | 5 | 5 | 4.70 | |
| | | F | 0 | 0 | 0 | 0 | 0 | 0 | 0 | 5 | 5 | 4 | 5 | 1.90 |
| Phlox paniculata | Super Ka-Pow™ White | P | 4 | 4 | 4 | 4 | 3 | 4 | 5 | 5 | 4 | 5 | 4.20 | |
| | | F | 0 | 0 | 0 | 0 | 0 | 0 | 3 | 5 | 5 | 4 | 4 | 2.10 |
| Phlox subulata | Spring® Blue Improved | P | 4 | 4 | 4 | 3 | 3 | 3 | 4 | 4 | 4 | 3 | 4 | 3.60 |
| | | F | 4 | 4 | 4 | 2 | 4 | 4 | 4 | 4 | 0 | 0 | 0 | 2.60 |
| Phlox subulata | Spring® Pink | P | 4 | 4 | 4 | 3 | 3 | 3 | 4 | 4 | 4 | 4 | 4 | 3.70 |
| | | F | 4 | 4 | 4 | 2 | 3 | 4 | 4 | 4 | 0 | 0 | 2 | 2.70 |
| Phlox subulata | Spring® Pink Dark Eye | P | 5 | 5 | 3 | 4 | 4 | 4 | 4 | 4 | 4 | 4 | 4 | 4.10 |
| | | F | 1 | 1 | 0 | 4 | 0 | 0 | 0 | 0 | 0 | 0 | 3 | 0.90 |
| Phlox subulata | Spring® Scarlet | P | 5 | 5 | 4 | 3 | 3 | 3 | 4 | 4 | 4 | 3 | 3 | 3.70 |
| | | F | 5 | 5 | 4 | 2 | 3 | 4 | 4 | 4 | 4 | 4 | 4 | 3.90 |
| Phlox subulata | Spring® Soft Pink | P | 5 | 5 | 4 | 3 | 3 | 3 | 4 | 5 | 4 | 4 | 4 | 4.00 |
| | | F | 5 | 5 | 4 | 2 | 3 | 4 | 4 | 4 | 0 | 0 | 2 | 2.90 |
| Rosa | Pretty Polly™ Pink 'Zlepolone' | P | 3 | 3 | 5 | 4 | 5 | 4 | 4 | 5 | 4 | 3 | 4.00 | |
| | | F | 0 | 0 | 1 | 4 | 5 | 4 | 3 | 4 | 4 | 4 | 4 | 2.90 |
| Rosa | Sitting Pretty™ 'Radbeauty' | P | 3 | 3 | 5 | 4 | 5 | 4 | 5 | 5 | 4 | 4 | 4.20 | |
| | | F | 0 | 0 | 2 | 4 | 3 | 3 | 4 | 4 | 3 | 4 | 4 | 2.70 |
| Rosa | The Petite Knock Out® Rose 'Meibebino' | P | 3 | 3 | 5 | 3 | 5 | 3 | 4 | 5 | 3 | 5 | 3.90 | |
| | | F | 0 | 0 | 0 | 5 | 4 | 4 | 5 | 4 | 4 | 5 | 5 | 3.10 |
| Salvia | COLOR SPIRES® 'Back to the Fuchsia' | P | 4 | 4 | 5 | 4 | 5 | 4 | 5 | 5 | 4 | 4 | 4.40 | |
| | | F | 0 | 0 | 0 | 4 | 4 | 4 | 2 | 0 | 4 | 4 | 4 | 2.20 |
| Salvia | Midnight Purple | P | 3 | 3 | 5 | 5 | 5 | 3 | 3 | 4 | 3 | 4 | 3.80 | |
| | | F | 0 | 0 | 0 | 4 | 5 | 0 | 3 | 4 | 3 | 0 | 0 | 1.90 |
| Salvia | Midnight Rose | P | 5 | 5 | 5 | 5 | 4 | 3 | 3 | 4 | 3 | 4 | 4.10 | |
| | | F | 0 | 0 | 0 | 4 | 5 | 0 | 2 | 5 | 3 | 4 | 4 | 2.30 |
| Salvia lemonii | WINDWALKER® Desert Rose | P | 5 | 5 | 3 | 4 | 4 | 4 | 4 | 4 | 4 | 4 | 4.10 | |
| | | F | 0 | 0 | 0 | 4 | 4 | 4 | 4 | 4 | 4 | 5 | 5 | 2.90 |
| Salvia nemorosa | Apex™ White | P | 4 | 4 | 3 | 4 | 3 | 3 | 3 | 3 | 3 | 4 | 3.40 | |
| | | F | 0 | 0 | 0 | 4 | 5 | 3 | 3 | 2 | 3 | 3 | 3 | 2.30 |

*P indicates plant rating on a scale of 0 to 5.

Rating Scale: 5=Excellent, 4=Good, 3=Average, 2=Below Average, 1=Poor, 0=Dead/No Flowers

*F indicates flower rating on a scale of 0 to 5.

Ratings of 3 and above are considered showy for most landscapes.

NP = Not Present/Planted

Coordinator Plant and Flower Ratings for Class of 2020

| Genus | Common Name | | 4/28 | 5/19 | 6/2 | 6/18 | 6/30 | 7/15 | 7/29 | 8/12 | 8/27 | 9/23 | Average |
|---|----------------|---|------|------|-----|------|------|------|------|------|------|------|---------|
| Sisyrinchium idahoense var. macounii | Moody Blues | P | 4 | 4 | 5 | 4 | 5 | 3 | 5 | 5 | 3 | 5 | 4.30 |
| | | F | 0 | 2 | 4 | 4 | 5 | 0 | 2 | 0 | 0 | 0 | 1.70 |
| Thermopsis lupinoides | Golden Candles | P | 5 | 5 | 4 | 5 | 5 | 5 | 5 | 4 | 4 | 4 | 4.60 |
| | | F | 0 | 0 | 3 | 0 | 0 | | 0 | 0 | 0 | 0 | 0.33 |
| Veronica | Aspire | P | 3 | 3 | 4 | 3 | 5 | 5 | 5 | 5 | 5 | 5 | 4.30 |
| | | F | 0 | 0 | 2 | 4 | 4 | 5 | 5 | 5 | 5 | 5 | 3.50 |
| Veronica | VESPERS™ Blue | P | 3 | 3 | 5 | 4 | 5 | 5 | 4 | 5 | 5 | 4 | 4.30 |
| | | F | 0 | 0 | 0 | 4 | 5 | 4 | 4 | 3 | 3 | 0 | 2.30 |

*P indicates plant rating on a scale of 0 to 5.

Rating Scale: 5=Excellent, 4=Good, 3=Average, 2=Below Average, 1=Poor, 0=Dead/No Flowers

*F indicates flower rating on a scale of 0 to 5.

Ratings of 3 and above are considered showy for most landscapes.

NP = Not Present/Planted

Class of 2021 Size, Data and Comments for 2021

| Genus | Common Name | Company | Color | Height and Width* on 09/27 | Year Planted |
|--------------------|----------------------------------|-----------------------------|--|---|--------------|
| Achillea | Skysail Bright Pink | Dümmen Orange | Pink | H: 37 W: 37 | 2021 |
| | Plant/Flower Rating June: | 3.5 / 3.5 | Comments: | Shorter and more compact | |
| | Plant/Flower Rating July: | 3.7 / 2.8 | Comments: | Dwarfer pink to white flower | |
| | Plant/Flower Rating Aug: | 4.0 / 2.7 | Comments: | Not bright pink, great foliage, nice growth | |
| | Plant/Flower Rating Sept: | 4.0 / 2.5 | Comments: | Just a few secondary flowers, great foliage | |
| # Planted: | 16 | | | | |
| Survival: | 100.0% | Additional Comments: | Newly planted, compact growth, filled in nicely, pink flowers, strong stems | | |
| Achillea | Skysail Fire | Dümmen Orange | Red | H: 36 W: 31 | 2021 |
| | Plant/Flower Rating June: | 3.3 / 0.0 | Comments: | Taller and nice color | |
| | Plant/Flower Rating July: | 3.8 / 2.8 | Comments: | Light foliage color, just planted, unique flower colors | |
| | Plant/Flower Rating Aug: | 3.5 / 3.0 | Comments: | Going into secondary flowering, nice red to yellow color, nice foliage, plants getting bigger | |
| | Plant/Flower Rating Sept: | 4.0 / 2.3 | Comments: | More secondary flowers, red to yellow color, great foliage | |
| # Planted: | 16 | | | | |
| Survival: | 100.0% | Additional Comments: | Newly planted, compact growth, filled in nicely, red flowers | | |
| Achillea ptarmica | Marshmallow | Benary+ | White | H: 30 W: 45 | 2021 |
| | Plant/Flower Rating June: | 3.0 / 2.0 | Comments: | Small plants | |
| | Plant/Flower Rating July: | 3.0 / 2.7 | Comments: | Just planted | |
| | Plant/Flower Rating Aug: | 3.5 / 3.3 | Comments: | Still in bloom, lots of nice white flowers, plants growing well | |
| | Plant/Flower Rating Sept: | 4.3 / 2.7 | Comments: | Vigorous grower, ground cover | |
| # Planted: | 18 | | | | |
| Survival: | 100.0% | Additional Comments: | Newly planted, grew very quickly, bloomed later in season, nice small double white blooms, performed very well | | |
| Arabis caucasica | Catwalk White | Benary+ | White | H: 16 W: 29 | 2021 |
| | Plant/Flower Rating June: | 3.3 / 5.0 | Comments: | Small plants, from seed | |
| | Plant/Flower Rating July: | 3.4 / 1.0 | Comments: | Just planted, some blooms | |
| | Plant/Flower Rating Aug: | 3.8 / 0.0 | Comments: | Nice foliage, nice mounding habit, starting to establish | |
| | Plant/Flower Rating Sept: | 4.0 / 0.0 | Comments: | Good foliage and rounded habit, vigorous | |
| # Planted: | 18 | | | | |
| Survival: | 100.0% | Additional Comments: | Newly planted, great mounded habit, few flowers through the season, flowers were creamy white, established very nicely | | |
| Artemisia gmelinii | SunFern™ Arcadia | Darwin Perennials | | H: 19 W: 38.5 | 2021 |
| | Plant/Flower Rating June: | 3.5 / 1.0 | Comments: | Small plants, no blooms | |
| | Plant/Flower Rating July: | 3.2 / 0.0 | Comments: | Newly planted, 1 flower | |
| | Plant/Flower Rating Aug: | 3.5 / 2.0 | Comments: | Somewhat uneven growth, plants smaller, color darker later in season | |
| | Plant/Flower Rating Sept: | 3.0 / 2.0 | Comments: | More uneven habit, some reddish fall color, nice foliage | |
| # Planted: | 16 | | | | |
| Survival: | 100.0% | Additional Comments: | Newly planted, great name and marketing, great plants, darker foliage color, groundcover habit | | |

*Height and width measurements in centimeters.

Rating Scale: 5=Excellent, 4=Good, 3=Average, 2=Below Average, 1=Poor, 0=Dead/None. Average ratings based on evaluations by Perennial subcommittee members.

Percent survived is based on plants surviving from initial planting.

Class of 2021 Size, Data and Comments for 2021

| Genus | Common Name | Company | Color | Height and Width* on 09/27 | Year Planted |
|--------------------|----------------------------------|-----------------------------|---|---|--------------|
| Artemisia gmelinii | SunFern™ Olympia | Darwin Perennials | | H: 22 W: 33 | 2021 |
| | Plant/Flower Rating June: | 2.8 / 0.0 | Comments: | Small plants, one single bloom, lower ground cover | |
| | Plant/Flower Rating July: | 3.4 / 0.0 | Comments: | Newly planted, ground cover, vigorous | |
| | Plant/Flower Rating Aug: | 3.5 / 5.0 | Comments: | Great growth for first year, low growing, dark foliage, could tolerate drier conditions | |
| # Planted: | Plant/Flower Rating Sept: | 4.0 / 3.0 | Comments: | Dwarf and darker green foliage, very nice plant, strong plants, covering most of the ground | |
| Survival: | 100.0% | Additional Comments: | Newly planted, great name and marketing, great plants, good groundcover, good foliage | | |
| Brunnera | Alexandria | Terra Nova Nurseries | | H: 42 W: 42.5 | 2021 |
| | Plant/Flower Rating June: | 3.7 / 0.0 | Comments: | Just planted, small plants, still a few flowers left on it, nice lilac color | |
| | Plant/Flower Rating July: | 4.5 / 2.4 | Comments: | Just planted, growing well, large leaves | |
| | Plant/Flower Rating Aug: | 3.8 / 2.8 | Comments: | Spectacular, amazing foliage, great leaves, some secondary blooming, very uniform | |
| # Planted: | Plant/Flower Rating Sept: | 4.0 / 2.0 | Comments: | Great foliage, few flowers | |
| Survival: | 100.0% | Additional Comments: | Newly planted, some secondary blooms, large silver leaves, nice small lilac flowers, great first year of growth | | |
| Buddleia davidii | Chrysalis™ Blue | Darwin Perennials | Purple | H: 54 W: 55 | 2021 |
| | Plant/Flower Rating June: | 4.0 / 4.5 | Comments: | Not blue, more violet | |
| | Plant/Flower Rating July: | 3.8 / 2.6 | Comments: | Dwarf habit, just planted | |
| | Plant/Flower Rating Aug: | 4.3 / 4.0 | Comments: | Not really blue, good habit, lots of flowers | |
| # Planted: | Plant/Flower Rating Sept: | 4.7 / 3.3 | Comments: | Good habit and vigorous, silver green foliage, very compact | |
| Survival: | 100.0% | Additional Comments: | Newly planted, strong stems, not really blue more pink, some blooms under foliage | | |
| Buddleia davidii | Chrysalis™ Cranberry | Darwin Perennials | Magenta | H: 81 W: 84 | 2021 |
| | Plant/Flower Rating June: | 4.3 / 2.0 | Comments: | Some reverting colors, not uniform, tallest one | |
| | Plant/Flower Rating July: | 4.0 / 2.8 | Comments: | Taller growth habit, just planted, only some are cranberry colored | |
| | Plant/Flower Rating Aug: | 4.0 / 3.5 | Comments: | So strange darker flowers in interior | |
| # Planted: | Plant/Flower Rating Sept: | 4.3 / 3.3 | Comments: | Vigorous growing | |
| Survival: | 100.0% | Additional Comments: | Newly planted, unstable genetics with flower color, non uniform color and habit, great pollinator | | |
| Buddleia davidii | Chrysalis™ Pink | Darwin Perennials | Dark Pink | H: 60 W: 55 | 2021 |
| | Plant/Flower Rating June: | 3.5 / 3.5 | Comments: | Many blooms | |
| | Plant/Flower Rating July: | 3.8 / 2.4 | Comments: | Dwarfer flower, just planted, pink flower | |
| | Plant/Flower Rating Aug: | 4.3 / 3.0 | Comments: | Flowers under foliage, nice foliage | |
| # Planted: | Plant/Flower Rating Sept: | 4.0 / 2.0 | Comments: | Smaller habit | |
| Survival: | 100.0% | Additional Comments: | Newly planted, nice pink flower, bloomed most of the season, strong plants, strong stems, great pollinator | | |

*Height and width measurements in centimeters.

Rating Scale: 5=Excellent, 4=Good, 3=Average, 2=Below Average, 1=Poor, 0=Dead/None. Average ratings based on evaluations by Perennial subcommittee members.

Percent survived is based on plants surviving from initial planting.

Class of 2021 Size, Data and Comments for 2021

| Genus | Common Name | Company | Color | Height and Width* on 09/27 | Year Planted |
|-------------------|--|-------------------|------------------|---|--------------|
| Buddleia davidii | Chrysalis™ Purple | Darwin Perennials | Purple | H: 41 W: 31.5 | 2021 |
| | Plant/Flower Rating June: | 4.0 / 0.0 | Comments: | Many blooms | |
| | Plant/Flower Rating July: | 3.8 / 2.0 | Comments: | Few flowers, just planted | |
| | Plant/Flower Rating Aug: | 4.0 / 2.5 | Comments: | Dark green foliage is nice | |
| | Plant/Flower Rating Sept: | 4.0 / 2.7 | Comments: | Fewer flowers, not really vigorous | |
| # Planted: | 18 | | | | |
| Survival: | 100.0% Additional Comments: Newly planted, great plants, bloomed most of the season, vibrant color, great pollinator | | | | |
| Buddleia davidii | Chrysalis™ White | Darwin Perennials | White | H: 76 W: 49.5 | 2021 |
| | Plant/Flower Rating June: | 3.5 / 3.5 | Comments: | Great color | |
| | Plant/Flower Rating July: | 3.8 / 3.0 | Comments: | More bloom, longer flower, just planted | |
| | Plant/Flower Rating Aug: | 4.5 / 2.8 | Comments: | Japanese beetles, nice plants | |
| | Plant/Flower Rating Sept: | 4.3 / 3.3 | Comments: | Good habit and foliage color | |
| # Planted: | 18 | | | | |
| Survival: | 100.0% Additional Comments: Newly planted, many white flowers, looked best out of the series, strongest plants, most uniform growth | | | | |
| Coreopsis | Coreopsis Fall Sensation Amber | Dümmen Orange | Yellow peach | H: 53 W: 42.5 | 2021 |
| | Plant/Flower Rating June: | 4.0 / 3.3 | Comments: | Great color, very vibrant red, strong plants | |
| | Plant/Flower Rating July: | 3.5 / 3.8 | Comments: | Amber flower, lodging, tall plants, nice yellow orange flower color, unique | |
| | Plant/Flower Rating Aug: | 3.8 / 4.0 | Comments: | Unique color, lots of flowers, very tall, lodging | |
| | Plant/Flower Rating Sept: | 4.3 / 3.0 | Comments: | Going out of bloom, yellow foliage, would be a great design element | |
| # Planted: | 10 | | | | |
| Survival: | 100.0% Additional Comments: Newly planted, unusual color, dark yellow color, tall plants, great flower coverage late in season | | | | |
| Coreopsis | Coreopsis Fall Sensation Quartz | Dümmen Orange | Yellow | H: 59 W: 36.5 | 2021 |
| | Plant/Flower Rating June: | 3.5 / 3.0 | Comments: | Unusual interesting color, very great color | |
| | Plant/Flower Rating July: | 3.5 / 3.3 | Comments: | Smaller habit | |
| | Plant/Flower Rating Aug: | 3.0 / 3.3 | Comments: | Finishing blooming, great plants, overall nice series, nice pink flower | |
| | Plant/Flower Rating Sept: | 3.7 / 3.3 | Comments: | Going out of bloom, very pink flower | |
| # Planted: | 10 | | | | |
| Survival: | 100.0% Additional Comments: Newly planted, great flower color, tall plants, lots of flowers late in season | | | | |
| Coreopsis | Coreopsis Fall Sensation Sandstone | Dümmen Orange | Pink | H: 56 W: 25.5 | 2021 |
| | Plant/Flower Rating June: | 4.5 / 3.0 | Comments: | Great color, great plants | |
| | Plant/Flower Rating July: | 3.5 / 3.8 | Comments: | Taller, little less lodging, starting to flower, unique flower color | |
| | Plant/Flower Rating Aug: | 3.3 / 3.3 | Comments: | Almost out of bloom, tall, nice yellow color | |
| | Plant/Flower Rating Sept: | 3.3 / 3.5 | Comments: | Going out of bloom, pink/red flower, unique color | |
| # Planted: | 10 | | | | |
| Survival: | 100.0% Additional Comments: Newly planted, nice rich yellow colored flowers, lots of flowers, lodged, tall plants, lots of flowers | | | | |

*Height and width measurements in centimeters.

Rating Scale: 5=Excellent, 4=Good, 3=Average, 2=Below Average, 1=Poor, 0=Dead/None. Average ratings based on evaluations by Perennial subcommittee members.

Percent survived is based on plants surviving from initial planting.

Class of 2021 Size, Data and Comments for 2021

| Genus | Common Name | Company | Color | Height and Width* on 09/27 | Year Planted |
|-----------------------|-------------------------------------|---|----------------------|---|--------------|
| Coreopsis | Coreopsis Fall Sensation Sunny Side | Dümmen Orange | White with pink edge | H: 53 W: 34.5 | 2021 |
| | Plant/Flower Rating June: | 3.7 / 3.5 | Comments: | Fun color with purple edge | |
| | Plant/Flower Rating July: | 3.3 / 4.0 | Comments: | Bicolor yellow and rose, lodging, tall plants, lodging | |
| | Plant/Flower Rating Aug: | 3.8 / 3.8 | Comments: | Almost out of bloom, tall plants, very nice bicolor | |
| # Planted: | Plant/Flower Rating Sept: | 4.0 / 3.3 | Comments: | Nice bicolor flower yellow pink tips | |
| Survival: | 100.0% | Additional Comments: Newly planted, nice bicolor flower, tall plants, lots of flowers late in the season | | | |
| Coreopsis | UpTick™ Red | Darwin Perennials | Red w/ yellow edge | H: 39 W: 37.5 | 2021 |
| | Plant/Flower Rating June: | 4.3 / 3.8 | Comments: | Red eye is vibrant, small plants, compact habit | |
| | Plant/Flower Rating July: | 3.7 / 3.8 | Comments: | Nice red center and orange tips, great vibrant color | |
| | Plant/Flower Rating Aug: | 3.5 / 4.5 | Comments: | Some plants have died, still flowering, nice vibrant color | |
| # Planted: | Plant/Flower Rating Sept: | 3.0 / 3.7 | Comments: | Four plants dead, nice bicolor red-yellow flowers, compact | |
| Survival: | 60.0% | Additional Comments: Newly planted, shorter compact habit, vibrant flower color, some death throughout the season | | | |
| Coreopsis grandiflora | Halo | Benary+ | Yellow with red eye | H: 40 W: 30.5 | 2021 |
| | Plant/Flower Rating June: | 3.0 / 3.0 | Comments: | Great dark eye | |
| | Plant/Flower Rating July: | 3.6 / 4.4 | Comments: | Nice dwarfer habit, large flowers, very densely flowered, compact growth, very nice | |
| | Plant/Flower Rating Aug: | 3.3 / 3.0 | Comments: | Small plants, compact, vibrant flower color | |
| # Planted: | Plant/Flower Rating Sept: | 3.7 / 3.5 | Comments: | Yellow flower not as vigorous | |
| Survival: | 100.0% | Additional Comments: Newly planted, more compact growth habit, great yellow flower with dark red eye, tons of flower power, did well all season | | | |
| Delosperma | Early Bird Purple | Danziger | Purple | H: 12 W: 39 | 2021 |
| | Plant/Flower Rating June: | 3.0 / 1.0 | Comments: | Many flowers | |
| | Plant/Flower Rating July: | 4.0 / 3.6 | Comments: | Nice pink purple flower, too wet | |
| | Plant/Flower Rating Aug: | 3.8 / 2.7 | Comments: | Doing well, strong plants | |
| # Planted: | Plant/Flower Rating Sept: | 4.0 / 2.5 | Comments: | Filled in well, nice purple blooms | |
| Survival: | 100.0% | Additional Comments: Newly planted, filled in nicely, great purple flower, could do better with less water | | | |
| Delosperma hybrid | Ocean Sunset™ Orange Glow | Darwin Perennials | Orange with pink | H: 11 W: 20 | 2021 |
| | Plant/Flower Rating June: | 3.3 / 3.0 | Comments: | Nice orange | |
| | Plant/Flower Rating July: | 3.3 / 2.3 | Comments: | Just planted | |
| | Plant/Flower Rating Aug: | 2.7 / 2.5 | Comments: | Too wet, still some flowers, not performing well | |
| # Planted: | Plant/Flower Rating Sept: | 3.7 / 3.0 | Comments: | Not vigorous, smaller flower, seems too wet | |
| Survival: | 100.0% | Additional Comments: Newly planted, established well, flowered vigorously, purple and orange flowers, started to rot in middle towards end of season, would do better with more sun and drier conditions | | | |

*Height and width measurements in centimeters.

Rating Scale: 5=Excellent, 4=Good, 3=Average, 2=Below Average, 1=Poor, 0=Dead/None. Average ratings based on evaluations by Perennial subcommittee members.

Percent survived is based on plants surviving from initial planting.

Class of 2021 Size, Data and Comments for 2021

| Genus | Common Name | Company | Color | Height and Width* on 09/27 | Year Planted |
|-------------------|----------------------------------|-----------------------------|--|--|--------------|
| Delosperma hybrid | Ocean Sunset™ Orange Vibe | Darwin Perennials | Orange | H: 9 W: 19.5 | 2021 |
| | Plant/Flower Rating June: | 3.3 / 3.0 | Comments: | Great colors, orange to purple | |
| | Plant/Flower Rating July: | 3.3 / 2.3 | Comments: | Just planted | |
| | Plant/Flower Rating Aug: | 2.7 / 3.0 | Comments: | Too wet, not doing well | |
| | Plant/Flower Rating Sept: | 3.7 / 3.0 | Comments: | Not vigorous, orange flower, seems too wet | |
| # Planted: | 8 | | | | |
| Survival: | 100.0% | Additional Comments: | Newly planted, established well, flowered vigorously, orange flowers, started to rot in middle towards end of season, would do better with more sun and drier conditions | | |
| Delosperma hybrid | Ocean Sunset™ Violet | Darwin Perennials | Purple | H: 12 W: 22 | 2021 |
| | Plant/Flower Rating June: | 3.3 / 3.0 | Comments: | Vigorous, many flowers | |
| | Plant/Flower Rating July: | 3.3 / 2.5 | Comments: | Strong plants, flowering midday, nice purple flower | |
| | Plant/Flower Rating Aug: | 3.0 / 3.0 | Comments: | Too wet, open in middle, not performing well | |
| | Plant/Flower Rating Sept: | 4.0 / 3.0 | Comments: | Dark purple/pink flower, seems too wet | |
| # Planted: | 18 | | | | |
| Survival: | 100.0% | Additional Comments: | Newly planted, established well, flowered vigorously, purple flowers, started to rot in middle towards end of season, would do better with more sun and drier conditions | | |
| Delphinium | Delgenius Glitzy | Pacific Plug and Liner | Dark purple with white eye | H: 82 W: 35 | 2021 |
| | Plant/Flower Rating June: | 3.3 / 0.0 | Comments: | Small plants, just planted | |
| | Plant/Flower Rating July: | 3.8 / 3.0 | Comments: | Just coming into bloom, chlorosis | |
| | Plant/Flower Rating Aug: | 3.3 / 3.8 | Comments: | If it stays short, it will be great, still blooming, dark purple and white bicolor flowers | |
| | Plant/Flower Rating Sept: | 3.0 / 3.5 | Comments: | Deep purple flowers with white petals, tall spikes, great plants, somewhat weak stems | |
| # Planted: | 12 | | | | |
| Survival: | 100.0% | Additional Comments: | Newly planted, stunning series, newest color addition to series, grew very quickly, very nice dark purple and white flowers, lots of flowers, semi-double flower, multi-branching habit, great secondary bloom after cut back, a real showstopper | | |
| Delphinium | Delgenius Juliette | Pacific Plug and Liner | Pink | H: 80 W: 33.5 | 2021 |
| | Plant/Flower Rating June: | 3.7 / 0.0 | Comments: | Small plants, just planted | |
| | Plant/Flower Rating July: | 3.8 / 3.5 | Comments: | No bloom yet, good foliage color, many bud present | |
| | Plant/Flower Rating Aug: | 3.5 / 3.0 | Comments: | If it stays short, it will be great, light pink color | |
| | Plant/Flower Rating Sept: | 4.0 / 4.0 | Comments: | Double flowers, lodging, very nice pink flowers, semi-double bloom, tall spikes | |
| # Planted: | 12 | | | | |
| Survival: | 100.0% | Additional Comments: | Newly planted, stunning series, grew very quickly, very nice pink, lots of flowers, semi-double flower, multi-branching habit, great secondary bloom after cut back, a real showstopper and very strong plant | | |
| Delphinium | Delgenius Shelby | Pacific Plug and Liner | Blue-purple bi-color | H: 82 W: 32.5 | 2021 |
| | Plant/Flower Rating June: | 3.5 / 0.0 | Comments: | Small plants, just planted | |
| | Plant/Flower Rating July: | 3.8 / 0.0 | Comments: | No bloom yet, good foliage color, many buds present | |
| | Plant/Flower Rating Aug: | 3.0 / 3.8 | Comments: | If it stays short, it will be great, great plant | |
| | Plant/Flower Rating Sept: | 3.3 / 3.0 | Comments: | Blue-purple flowers, weakest stems, many flowers, doing great other than lodging | |
| # Planted: | 12 | | | | |
| Survival: | 100.0% | Additional Comments: | Newly planted, stunning series, strongest stems of the Delgenius Series, grew very quickly, very nice blue and lilac bicolor flowers, lots of flowers, semi-double flower, multi-branching habit, great secondary bloom after cut back, a real showstopper and | | |

*Height and width measurements in centimeters.

Rating Scale: 5=Excellent, 4=Good, 3=Average, 2=Below Average, 1=Poor, 0=Dead/None. Average ratings based on evaluations by Perennial subcommittee members.

Percent survived is based on plants surviving from initial planting.

Class of 2021 Size, Data and Comments for 2021

| Genus | Common Name | Company | Color | Height and Width* on 09/27 | Year Planted |
|-------------------|----------------------------------|-----------------------------|--|---|--------------|
| Delphinium | Delgenius Breezin | Pacific Plug and Liner | Purple | H: 47 W: 31.5 | 2021 |
| | Plant/Flower Rating June: | 3.3 / 0.0 | Comments: | Some chlorosis, large leaves, small plants | |
| | Plant/Flower Rating July: | 3.8 / 2.3 | Comments: | No bloom yet, good foliage color, many buds, weak flower stems, bright vibrant color | |
| | Plant/Flower Rating Aug: | 3.0 / 3.3 | Comments: | If it stays short, it will be great, not spikey like usual Delphiniums, great color, still blooming | |
| | Plant/Flower Rating Sept: | 3.0 / 2.5 | Comments: | Weaker stems, light purple flower, chlorotic, lots of flowers | |
| # Planted: | 12 | | | | |
| Survival: | 100.0% | Additional Comments: | Newly planted, stunning series, grew very quickly, very nice dark purple, lots of flowers, semi-double flower, multi-branching habit, great secondary bloom after cut back, a real showstopper and very strong plant | | |
| Dianthus | Everbloom™ Plum Glory | Garden Choice | Light pink with magenta eye | H: 19 W: 23.5 | 2021 |
| | Plant/Flower Rating June: | 3.7 / 3.0 | Comments: | Just planted, uniform, single bloom, nice flower margin | |
| | Plant/Flower Rating July: | 3.5 / 3.5 | Comments: | Just planted, fewer flowers | |
| | Plant/Flower Rating Aug: | 4.0 / 4.0 | Comments: | Still flowers, good plants, bicolor plants | |
| | Plant/Flower Rating Sept: | 3.7 / 3.7 | Comments: | Pink flower red in center | |
| # Planted: | 18 | | | | |
| Survival: | 100.0% | Additional Comments: | Newly planted, single flower, nice pink bicolor flower, uniform, bloomed all season, doing well | | |
| Dianthus | Everbloom™ Strawberry Tart | Garden Choice | Light pink with pink eye | H: 18 W: 23 | 2021 |
| | Plant/Flower Rating June: | 2.7 / 3.0 | Comments: | Just planted, strong plants, uniform, single bloom, vibrant color, pink and magenta bicolor | |
| | Plant/Flower Rating July: | 3.2 / 2.8 | Comments: | Just planted | |
| | Plant/Flower Rating Aug: | 4.3 / 4.5 | Comments: | Strong plants, doing well, nice secondary flowers | |
| | Plant/Flower Rating Sept: | 3.7 / 4.0 | Comments: | Dark green leaf, smaller flower, flowers are nice, bicolor flower | |
| # Planted: | 18 | | | | |
| Survival: | 100.0% | Additional Comments: | Newly planted, single flower, nice pink bicolor flower, uniform, bloomed all season, doing well | | |
| Dianthus | Everbloom™ Watermelon Ice | Garden Choice | Light pink | H: 18 W: 18.5 | 2021 |
| | Plant/Flower Rating June: | 3.0 / 4.0 | Comments: | Just planted, very nice plants, lots of flowers, vibrant color | |
| | Plant/Flower Rating July: | 3.5 / 3.2 | Comments: | Just planted | |
| | Plant/Flower Rating Aug: | 3.8 / 4.0 | Comments: | Still flowering, great growth, doing well, good bicolor flower | |
| | Plant/Flower Rating Sept: | 4.3 / 3.7 | Comments: | Nice red center to flower | |
| # Planted: | 18 | | | | |
| Survival: | 100.0% | Additional Comments: | Newly planted, single flower, nice pink bicolor flower, uniform, bloomed all season, doing well | | |
| Dianthus | Peman | Dümmen Orange | Pink | H: 19 W: 18 | 2021 |
| | Plant/Flower Rating June: | 4.7 / 3.0 | Comments: | Just planted, vibrant color | |
| | Plant/Flower Rating July: | 3.8 / 0.0 | Comments: | Small mounded plants, pink flower, just planted, reblooming | |
| | Plant/Flower Rating Aug: | 4.0 / 1.5 | Comments: | Small plants, lots of blooms, vibrant color | |
| | Plant/Flower Rating Sept: | 3.7 / 1.5 | Comments: | Deeper rose red flowers | |
| # Planted: | 12 | | | | |
| Survival: | 100.0% | Additional Comments: | Newly planted, small plants, blooming from greenhouse to late season, nice single pink bloom, good foliage | | |

*Height and width measurements in centimeters.

Rating Scale: 5=Excellent, 4=Good, 3=Average, 2=Below Average, 1=Poor, 0=Dead/None. Average ratings based on evaluations by Perennial subcommittee members.

Percent survived is based on plants surviving from initial planting.

Class of 2021 Size, Data and Comments for 2021

| Genus | Common Name | Company | Color | Height and Width* on 09/27 | Year Planted |
|-------------------|----------------------------------|-----------------------------|--|---|--------------|
| Dianthus | Peman Fancy Cerise | Dümmen Orange | Magenta | H: 17 W: 19.5 | 2021 |
| | Plant/Flower Rating June: | 3.0 / 3.0 | Comments: | Double bloom, strong plants, bicolor, lots of buds and flowers | |
| | Plant/Flower Rating July: | 3.8 / 2.2 | Comments: | Just planted, few flowers | |
| | Plant/Flower Rating Aug: | 3.3 / 2.8 | Comments: | Nice double flowers, good foliage, plants getting bigger | |
| # Planted: | Plant/Flower Rating Sept: | 3.3 / 2.7 | Comments: | Blue green foliage, double pink flowers, dark green leaf, smaller double flower, flowers are nice | |
| Survival: | 100.0% | Additional Comments: | Newly planted, smaller double bloom pink flowers, uniform, plants doing well | | |
| Dianthus | Peman Fancy Lilac | Dümmen Orange | Pink | H: 18 W: 18.5 | 2021 |
| | Plant/Flower Rating June: | 3.3 / 0.0 | Comments: | Double bloom, strong plants, lots of flowers | |
| | Plant/Flower Rating July: | 3.5 / 2.2 | Comments: | Double flowers, just planted | |
| | Plant/Flower Rating Aug: | 4.3 / 2.3 | Comments: | Nice double flowers, good foliage, plants getting bigger | |
| # Planted: | Plant/Flower Rating Sept: | 4.3 / 3.0 | Comments: | Single pink flower, green foliage | |
| Survival: | 100.0% | Additional Comments: | Newly planted, double bloom pink flowers, nice flowers, uniform plants, doing well | | |
| Dianthus | Peman Violet | Dümmen Orange | Magenta | H: 17 W: 19 | 2021 |
| | Plant/Flower Rating June: | 4.5 / 3.0 | Comments: | Just planted, small plants, some buds | |
| | Plant/Flower Rating July: | 3.7 / 0.0 | Comments: | Small mounded plants, just planted | |
| | Plant/Flower Rating Aug: | 4.0 / 1.0 | Comments: | Blooming in August which is impressive | |
| # Planted: | Plant/Flower Rating Sept: | 4.3 / 2.0 | Comments: | Spreading habit | |
| Survival: | 100.0% | Additional Comments: | Newly planted, small plants, blooming from greenhouse to late season, nice single dark pink bloom, good foliage | | |
| Dianthus | Rock Purple | Dümmen Orange | Magenta pink bi-color | H: 18 W: 25 | 2021 |
| | Plant/Flower Rating June: | 3.0 / 3.3 | Comments: | Great color, more magenta than purple, vigorous | |
| | Plant/Flower Rating July: | 3.3 / 3.2 | Comments: | Just planted, more green foliage, some buds present | |
| | Plant/Flower Rating Aug: | 3.8 / 4.0 | Comments: | Small plants, almost done blooming, nice deep pink color | |
| # Planted: | Plant/Flower Rating Sept: | 4.0 / 3.3 | Comments: | All alive deep red color | |
| Survival: | 100.0% | Additional Comments: | Newly planted, good first year growth, deep pink flowers | | |
| Dianthus | Rock Ruby | Dümmen Orange | Magenta pink bi-color | H: 14 W: 16 | 2021 |
| | Plant/Flower Rating June: | 3.7 / 3.7 | Comments: | Just planted, small plants, some blooms | |
| | Plant/Flower Rating July: | 2.6 / 2.8 | Comments: | Dwarf habit, small red flowers | |
| | Plant/Flower Rating Aug: | 3.5 / 3.0 | Comments: | Almost finished blooming, nice foliage, few flowers left, nice flower color | |
| # Planted: | Plant/Flower Rating Sept: | 3.3 / 3.3 | Comments: | Deep red flower, dwarfer habit | |
| Survival: | 100.0% | Additional Comments: | Newly planted, small plants, dark pink flowers, nice foliage, establishing nicely, had some secondary blooms later in the season | | |

*Height and width measurements in centimeters.

Rating Scale: 5=Excellent, 4=Good, 3=Average, 2=Below Average, 1=Poor, 0=Dead/None. Average ratings based on evaluations by Perennial subcommittee members.

Percent survived is based on plants surviving from initial planting.

Class of 2021 Size, Data and Comments for 2021

| Genus | Common Name | Company | Color | Height and Width* on 09/27 | Year Planted |
|-------------------|----------------------------------|-----------------------------|--|--|--------------|
| Dianthus | Rock Violet | Dümmen Orange | Pink | H: 20 W: 22 | 2021 |
| | Plant/Flower Rating June: | 4.0 / 3.0 | Comments: | Small plants, few blooms, foliage is more green | |
| | Plant/Flower Rating July: | 3.2 / 0.0 | Comments: | Single flower, just planted, nice foliage | |
| | Plant/Flower Rating Aug: | 2.8 / 2.3 | Comments: | Nice foliage, some blooms still left | |
| | Plant/Flower Rating Sept: | 3.0 / 1.3 | Comments: | Single dark pink flower, almost don't blooming | |
| # Planted: | 14 | | | | |
| Survival: | 100.0% | Additional Comments: | Newly planted, small plants, bloomed all season, nice dark pink, good foliage | | |
| Dianthus | Rock White | Dümmen Orange | White | H: 21 W: 23 | 2021 |
| | Plant/Flower Rating June: | 3.8 / 3.3 | Comments: | Bright white | |
| | Plant/Flower Rating July: | 3.7 / 3.7 | Comments: | White single flower, dwarf habit, white flowers look like a ball flower | |
| | Plant/Flower Rating Aug: | 4.5 / 3.5 | Comments: | Small plants, lots of blooms, nice white color | |
| | Plant/Flower Rating Sept: | 4.3 / 4.0 | Comments: | Lots of blooms still | |
| # Planted: | 10 | | | | |
| Survival: | 100.0% | Additional Comments: | Newly planted, small plants, lots of flowers, great white color, good first year growth | | |
| Dianthus | SP 15 FC 7 | Dümmen Orange | Pink | H: 26 W: 27.5 | 2021 |
| | Plant/Flower Rating June: | 4.3 / 3.7 | Comments: | Vibrant color | |
| | Plant/Flower Rating July: | 3.7 / 3.8 | Comments: | Starting to flower | |
| | Plant/Flower Rating Aug: | 3.5 / 3.3 | Comments: | Strong plants, dark pink flowers, nice foliage, filling in nicely | |
| | Plant/Flower Rating Sept: | 3.0 / 3.0 | Comments: | Good plants, nice tall flower stems, deep pink flowers, almost done blooming, nice foliage | |
| # Planted: | 10 | | | | |
| Survival: | 100.0% | Additional Comments: | Newly planted, great growth for first year, nice magenta colored flowers, good foliage, performed well | | |
| Echibeckia | Summerina® Sunchaser™ | Pacific Plug and Liner | Yellow | H: 54 W: 67 | 2021 |
| | Plant/Flower Rating June: | 3.8 / 4.5 | Comments: | 2 plants, vigorous, large blooms, bright yellow with dark eye, pale color | |
| | Plant/Flower Rating July: | 3.8 / 2.5 | Comments: | 1 plant survived, no bloom, some buds present | |
| | Plant/Flower Rating Aug: | 4.0 / 3.5 | Comments: | Two plants, big flowers, many blooms, tall, starting to lodge | |
| | Plant/Flower Rating Sept: | 3.7 / 3.0 | Comments: | Only 2 plants, full of flower, almost done blooming, some lodging | |
| # Planted: | 12 | | | | |
| Survival: | 16.7% | Additional Comments: | Plants started small and had great growth and many vibrant yellow flowers with dark eye, strong stems | | |
| Echinacea | Artisan™ Collection Red Ombre | Keift Seed | Red | H: 59 W: 29 | 2021 |
| | Plant/Flower Rating June: | 3.0 / 0.0 | Comments: | Nice foliage, hasn't bloomed yet | |
| | Plant/Flower Rating July: | 3.6 / 0.0 | Comments: | Just planted, small plants | |
| | Plant/Flower Rating Aug: | 3.0 / 2.0 | Comments: | These are going to be late bloomers and will extend season, nice color, establishing nicely | |
| | Plant/Flower Rating Sept: | 4.0 / 4.5 | Comments: | Good color yet florets fade, red browned, new petals are rolled and present as white and red | |
| # Planted: | 18 | | | | |
| Survival: | 100.0% | Additional Comments: | Newly planted, great growth for first year, deep red color, strong stems | | |

*Height and width measurements in centimeters.

Rating Scale: 5=Excellent, 4=Good, 3=Average, 2=Below Average, 1=Poor, 0=Dead/None. Average ratings based on evaluations by Perennial subcommittee members.

Percent survived is based on plants surviving from initial planting.

Class of 2021 Size, Data and Comments for 2021

| Genus | Common Name | Company | Color | Height and Width* on 09/27 | Year Planted |
|-------------------|----------------------------------|-----------------------------|--|---|--------------|
| Echinacea | Artisan™ Collection Soft Orange | Keift Seed | Orange | H: 65 W: 29.5 | 2021 |
| | Plant/Flower Rating June: | 3.0 / 0.0 | Comments: | Compact, nice foliage | |
| | Plant/Flower Rating July: | 3.6 / 0.0 | Comments: | Just planted, small plants, some buds present | |
| | Plant/Flower Rating Aug: | 3.0 / 2.0 | Comments: | These are going to be late bloomers and will extend season, vibrant color, smaller plants | |
| | Plant/Flower Rating Sept: | 3.3 / 3.0 | Comments: | Good strong plant, holds orange color, looks like there might be some virus | |
| # Planted: | 18 | | | | |
| Survival: | 100.0% | Additional Comments: | Newly planted, great growth for first year, nice orange color, seems to have some virus or insect damage | | |
| Echinacea | Giddy Pink | Terra Nova Nursery | Pink | H: 62 W: 43 | 2021 |
| | Plant/Flower Rating June: | 3.0 / 2.5 | Comments: | Double bloom, good pink color, leggy plants | |
| | Plant/Flower Rating July: | 3.0 / 2.8 | Comments: | Good pink-red flower color, anemone type flower, smaller type flower, double flower head | |
| | Plant/Flower Rating Aug: | 3.3 / 2.5 | Comments: | Very leggy, many flowers, starting to establish better, double bloom, bright pink color | |
| | Plant/Flower Rating Sept: | 4.0 / 3.7 | Comments: | Vigorous, lodging a little, good color, late blooming | |
| # Planted: | 16 | | | | |
| Survival: | 100.0% | Additional Comments: | Newly planted, bloomed from greenhouse to end of season, double bright pink bloom, was weak and leggy at beginning of season, became stronger as season passed, did not bury dead well | | |
| Echinacea | Moab Sunset | Terra Nova Nursery | Orange | H: 48 W: 34 | 2021 |
| | Plant/Flower Rating June: | 3.0 / 4.5 | Comments: | Double orange bloom, leggy from greenhouse, weak plant | |
| | Plant/Flower Rating July: | 2.8 / 2.8 | Comments: | Tall plants, very leggy, bright orange color | |
| | Plant/Flower Rating Aug: | 3.7 / 1.7 | Comments: | Good plants, good first year growth, bright orange color | |
| | Plant/Flower Rating Sept: | 3.7 / 4.0 | Comments: | Large flowers, good orange color, intense color even late into the season, uneven growth | |
| # Planted: | 16 | | | | |
| Survival: | 100.0% | Additional Comments: | Newly planted, bloomed from greenhouse to end of season, double vibrant orange color, looked better later in season | | |
| Echinacea | Panama Red | Danziger | Red | H: 42 W: 37 | 2021 |
| | Plant/Flower Rating June: | 3.0 / 4.0 | Comments: | Vibrant red, very nice color, only 6 plants | |
| | Plant/Flower Rating July: | 3.2 / 3.8 | Comments: | Uneven growth habit, 6 plants, bright red color | |
| | Plant/Flower Rating Aug: | 2.7 / 2.7 | Comments: | Great growth for first year, bright red color | |
| | Plant/Flower Rating Sept: | 2.7 / 3.0 | Comments: | 6 plants, dark stems, great contrast, vibrant great red color | |
| # Planted: | 6 | | | | |
| Survival: | 100.0% | Additional Comments: | Newly planted, bloomed from greenhouse to end of the season, vibrant red color, performed well all season | | |
| Echinacea | PRIMA™ Saffron | Terra Nova Nursery | Orange | H: 32 W: 25.5 | 2021 |
| | Plant/Flower Rating June: | 3.0 / 4.3 | Comments: | Great color, very uniform, strong plants | |
| | Plant/Flower Rating July: | 3.0 / 3.7 | Comments: | Good orange color, compact growth habit, very uniform, starting to decline | |
| | Plant/Flower Rating Aug: | 2.7 / 2.3 | Comments: | Smaller plants, very uniform, good color, color fades nicely, many flowers | |
| | Plant/Flower Rating Sept: | 2.3 / 2.7 | Comments: | Small plants, orange yellow color, great color | |
| # Planted: | 16 | | | | |
| Survival: | 100.0% | Additional Comments: | Newly planted, unusual color, more compact habit, very uniform plants, long bloom time, covered in flowers, bright color as flower emerges and then faded color is nice | | |

*Height and width measurements in centimeters.

Rating Scale: 5=Excellent, 4=Good, 3=Average, 2=Below Average, 1=Poor, 0=Dead/None. Average ratings based on evaluations by Perennial subcommittee members.

Percent survived is based on plants surviving from initial planting.

Class of 2021 Size, Data and Comments for 2021

| Genus | Common Name | Company | Color | Height and Width* on 09/27 | Year Planted |
|-------------------|----------------------------------|----------------------------------|--|---|--------------|
| Echinacea | SunMagic Vintage Fuschia | Flamingo Holland / Bull Breeding | Light pink | H: 56 W: 35 | 2021 |
| | Plant/Flower Rating June: | 3.5 / 0.0 | Comments: | Small plants, just planted | |
| | Plant/Flower Rating July: | 3.7 / 2.8 | Comments: | Just coming into bloom, very nice dark stems, starting to bud and bloom | |
| | Plant/Flower Rating Aug: | 4.0 / 3.3 | Comments: | Dark stems are great, creates awesome contrast with blooms, stunning color, covered in blooms, shorter plants, thinner foliage, showing some signs of disease | |
| # Planted: | Plant/Flower Rating Sept: | 4.3 / 3.0 | Comments: | Good even habit some fading to pale pink, great dark stems contrasting with flower color, strong stems and plants, looks like might have some virus | |
| Survival: | 100.0% | Additional Comments: | Newly planted, stunning series, awesome flower power, vibrant colored flower with dark stems creates nice contrast, strong stems, compact growth habit, nice growth for first year, may be some virus or insect causing issues | | |
| Echinacea | SunMagic Vintage Lavender | Flamingo Holland / Bull Breeding | Lavender | H: 53 W: 24 | 2021 |
| | Plant/Flower Rating June: | 3.7 / 0.0 | Comments: | Small plants, just planted | |
| | Plant/Flower Rating July: | 3.8 / 0.0 | Comments: | Just planted, no bloom | |
| | Plant/Flower Rating Aug: | 3.5 / 2.8 | Comments: | Strong plants, uniform, good color, showing some signs of disease | |
| # Planted: | Plant/Flower Rating Sept: | 4.0 / 3.3 | Comments: | Lots of flower power fades to brown pink | |
| Survival: | 100.0% | Additional Comments: | Newly planted, stunning series, covered in flowers, color similar to pink but stems darker, very uniform, great growth habit, strong plants, may be some virus or insect | | |
| Echinacea | SunMagic Vintage Pink | Flamingo Holland / Bull Breeding | Pink | H: 51 W: 28.5 | 2021 |
| | Plant/Flower Rating June: | 3.3 / 0.0 | Comments: | Nice foliage, small plants | |
| | Plant/Flower Rating July: | 3.8 / 0.0 | Comments: | No bloom yet | |
| | Plant/Flower Rating Aug: | 4.0 / 3.0 | Comments: | Bright pink, nice plants, very uniform, large flower heads | |
| # Planted: | Plant/Flower Rating Sept: | 4.7 / 4.5 | Comments: | Lots of color yet, very nice plant, strong, lots of blooms, looks like there might be some virus | |
| Survival: | 100.0% | Additional Comments: | Newly planted, stunning series, densely covered in a nice pink colored flower heads, very uniform plants, performing very well, strong stems, may be some virus or insect | | |
| Echinacea | SunMagic Vintage Ruby | Flamingo Holland / Bull Breeding | Red | H: 44 W: 23.5 | 2021 |
| | Plant/Flower Rating June: | 3.8 / 0.0 | Comments: | Small plants, just planted, few blooms starting | |
| | Plant/Flower Rating July: | 3.7 / 3.5 | Comments: | Just coming into bloom, nice flower color, plant flattens out, compact | |
| | Plant/Flower Rating Aug: | 3.8 / 4.0 | Comments: | Outstanding color, still in bloom, strong stems, great plants, very uniform | |
| # Planted: | Plant/Flower Rating Sept: | 4.7 / 4.5 | Comments: | Good dwarfier color, outstanding, densely covered in blooms, extremely vigorous, blooming late into season | |
| Survival: | 100.0% | Additional Comments: | Newly planted, stunning series, densely covered in vibrant rich red flower heads, very uniform plants, performing very well, strong stems, may be some virus or insect | | |
| Echinacea | SunMagic Vintage White | Flamingo Holland / Bull Breeding | White | H: 37 W: 26 | 2021 |
| | Plant/Flower Rating June: | 4.0 / 0.0 | Comments: | Small plants, just planted | |
| | Plant/Flower Rating July: | 3.6 / 1.0 | Comments: | Just planted 1 bloom | |
| | Plant/Flower Rating Aug: | 3.8 / 3.5 | Comments: | Great plants, nice color, good heights, showing some signs of disease | |
| # Planted: | Plant/Flower Rating Sept: | 4.3 / 4.0 | Comments: | 2 plants reverting flowers to green, not stable, looks like there might be some virus | |
| Survival: | 100.0% | Additional Comments: | Newly planted, stunning series, tons of flowers, very nice white flower color, very uniform, great growth habit, may be some insect or virus | | |

*Height and width measurements in centimeters.

Rating Scale: 5=Excellent, 4=Good, 3=Average, 2=Below Average, 1=Poor, 0=Dead/None. Average ratings based on evaluations by Perennial subcommittee members.

Percent survived is based on plants surviving from initial planting.

Class of 2021 Size, Data and Comments for 2021

| Genus | Common Name | Company | Color | Height and Width* on 09/27 | Year Planted |
|--------------------|------------------------------------|--|-------------------------|---|--------------|
| Echinacea | Sweet Sandia | Terra Nova Nursery | Purple with green edge | H: 60 W: 40 | 2021 |
| | Plant/Flower Rating June: | 3.5 / 4.0 | Comments: | Leggy from greenhouse, really cool color of eye on petals, weak plant | |
| | Plant/Flower Rating July: | 3.0 / 3.2 | Comments: | Unique flower color, burgundy center with green tips | |
| | Plant/Flower Rating Aug: | 4.0 / 3.0 | Comments: | Few flowers but interesting, unique color, starting to become less leggy, showing signs of some kind of disease, still in bloom, many flowers, faded flower color is nice | |
| # Planted: | Plant/Flower Rating Sept: | 3.7 / 3.7 | Comments: | Unique bicolor green and purple flower, tall plants, green tips to ray florets, looks like might have some virus or insect, looks like vegetative growth is coming out of reproductive growth | |
| Survival: | 100.0% | Additional Comments: Newly planted, bloomed from greenhouse to end of season, unique green and purple bicolor, started out leggy but became established later in the season, showed some signs of disease or insect later in season | | | |
| Echinacea purpurea | Pollnation Mix | Benary+ | Red, white, yellow | H: 63 W: 27.5 | 2021 |
| | Plant/Flower Rating June: | 3.0 / 0.0 | Comments: | Small plants, just planted | |
| | Plant/Flower Rating July: | 3.6 / 2.0 | Comments: | Just planted, some flower buds starting to open | |
| | Plant/Flower Rating Aug: | 3.8 / 2.7 | Comments: | Mix of colors, irregular heights, smaller plants | |
| # Planted: | Plant/Flower Rating Sept: | 4.0 / 2.7 | Comments: | Good mix of colors, little more uneven | |
| Survival: | 100.0% | Additional Comments: Newly planted, good mix of colors, compact growth, grew fast, strong plants | | | |
| Eupatorium | Eupatorium Little-Pye | Dümmen Orange | Lilac | H: 43 W: 38.5 | 2021 |
| | Plant/Flower Rating June: | 3.0 / 3.3 | Comments: | Some lodging | |
| | Plant/Flower Rating July: | 3.2 / 3.2 | Comments: | Just planted, dwarfer size | |
| | Plant/Flower Rating Aug: | 3.3 / 2.8 | Comments: | Cool flowers, chlorotic | |
| # Planted: | Plant/Flower Rating Sept: | 3.3 / 3.0 | Comments: | Very uneven in habit, very cool flowers, irregular habit | |
| Survival: | 100.0% | Additional Comments: Short, strong plant, some Japanese beetles, covered in blooms, great pollinator plant, no diseases | | | |
| Festuca valesiaca | Buddy Blue | Benary+ | | H: 20 W: 26 | 2021 |
| | Plant/Flower Rating June: | 2.0 / 0.0 | Comments: | Rabbits eating foliage, not able to grow much | |
| | Plant/Flower Rating July: | 3.0 / 0.0 | Comments: | Just planted, rabbits | |
| | Plant/Flower Rating Aug: | 2.8 / 1.0 | Comments: | Starting to recover from rabbit damage, nice blue foliage, small plants, few blooms | |
| # Planted: | Plant/Flower Rating Sept: | 4.0 / 2.0 | Comments: | Nice blue small clumps, looking very nice | |
| Survival: | 100.0% | Additional Comments: Newly planted, really bad rabbit damage early in the season, recovered very nicely, great blue foliage, had a few blooms, started to grow very nicely and fill out | | | |
| Gaillardia | Gaillardia SpinTop Orange Halo Imp | Dümmen Orange | Orange with yellow edge | H: 34 W: 44.5 | 2021 |
| | Plant/Flower Rating June: | 3.5 / 4.0 | Comments: | Mounded, starting to bloom, bright orange with dark center | |
| | Plant/Flower Rating July: | 4.0 / 4.2 | Comments: | Nice dwarfer habit | |
| | Plant/Flower Rating Aug: | 4.0 / 4.0 | Comments: | Almost out of peak bloom, nice large flowers, orange and red flower, too wet | |
| # Planted: | Plant/Flower Rating Sept: | 3.7 / 3.0 | Comments: | 4 plants died, rot, too wet, ones that are alive look great | |
| Survival: | 73.0% | Additional Comments: Newly planted, bright yellow and orange flowers, very large flowers, mounding neat habit all season, would have performed better with drier conditions | | | |

*Height and width measurements in centimeters.

Rating Scale: 5=Excellent, 4=Good, 3=Average, 2=Below Average, 1=Poor, 0=Dead/None. Average ratings based on evaluations by Perennial subcommittee members.

Percent survived is based on plants surviving from initial planting.

Class of 2021 Size, Data and Comments for 2021

| Genus | Common Name | Company | Color | Height and Width* on 09/27 | Year Planted |
|-------------------------|----------------------------------|-----------------------------|--|---|--------------|
| Gaillardia | SpinTop Mariachi Copper Sun | Dümmen Orange | Double orange with yellow edge | H: 38 W: 39.5 | 2021 |
| | Plant/Flower Rating June: | 3.0 / 4.0 | Comments: | Great flower color, small plants, good foliage color | |
| | Plant/Flower Rating July: | 3.8 / 3.7 | Comments: | Ray florets segmented, very unique flower shape | |
| | Plant/Flower Rating Aug: | 3.8 / 3.7 | Comments: | Almost out of peak bloom, nice foliage, too wet, nice flower shape | |
| # Planted: | Plant/Flower Rating Sept: | 4.3 / 2.3 | Comments: | Dwarfer and unique ray florets | |
| Survival: | 100.0% | Additional Comments: | Newly planted, bright yellow and orange flowers, very large flowers, mounding neat habit all season, would have performed better with drier conditions | | |
| Geum | TEMPO™ Rose | Terra Nova Nursery | Rose | H: 33 W: 28 | 2021 |
| | Plant/Flower Rating June: | 4.0 / 4.3 | Comments: | Vigorous, vibrant pink, very uniform, many buds | |
| | Plant/Flower Rating July: | 3.7 / 3.7 | Comments: | Pink flowers, almost done blooming, larger blooms | |
| | Plant/Flower Rating Aug: | 3.0 / 2.7 | Comments: | Some secondary flowering coming up, nice rose colored, not many flowered, growing very nicely, uniform | |
| # Planted: | Plant/Flower Rating Sept: | 3.7 / 1.0 | Comments: | More dome growth habit, perfect foliage | |
| Survival: | 100.0% | Additional Comments: | Newly planted, strong plants, very uniform, establishing well, bloomed early in the season and covered with rich rose colored blooms, had some secondary blooming, bury dead well, great foliage | | |
| Harpochloa falx | 'Compact Black' FREEDA | Plant Select® | | H: 34 W: 42 | 2021 |
| | Plant/Flower Rating June: | 2.7 / 1.0 | Comments: | One did not survive from transplant, | |
| | Plant/Flower Rating July: | 3.2 / 0.0 | Comments: | 1 died, 7 alive | |
| | Plant/Flower Rating Aug: | 3.5 / 4.0 | Comments: | Looking good, nice growth, a few blooms, no rabbit damage | |
| # Planted: | Plant/Flower Rating Sept: | 3.7 / 2.0 | Comments: | Very few seed heads | |
| Survival: | 90.0% | Additional Comments: | Newly planted, one plant died, others doing very well, quick growth, had great dark bushy blooms towards end of season | | |
| Helenium autumnale | HayDay™ Yellow | Syngenta | Yellow | H: 51 W: 43 | 2021 |
| | Plant/Flower Rating June: | 2.5 / 0.0 | Comments: | Newly planted, small plants, somewhat leggy | |
| | Plant/Flower Rating July: | 2.6 / 3.0 | Comments: | Just coming into bloom, dwarf habit, uneven flowering and heights | |
| | Plant/Flower Rating Aug: | 2.5 / 3.0 | Comments: | Little, sporting sprouts of odd heights, buds are coming in | |
| # Planted: | Plant/Flower Rating Sept: | 3.3 / 4.0 | Comments: | Lots of blooms, lots of yellow flowers, compact, irregular growth | |
| Survival: | 100.0% | Additional Comments: | Newly planted, looks really great late in season, first year of growth, bright yellow flowers, peak bloom densely covered | | |
| Heliopsis helianthoides | Other Summer Eclipse | Darwin Perennials | Yellow with red center | H: 66 W: 56 | 2021 |
| | Plant/Flower Rating June: | 3.8 / 3.3 | Comments: | Great color, strong plants, many blooms | |
| | Plant/Flower Rating July: | 2.8 / 3.8 | Comments: | Uneven growth habit, vibrant flower color | |
| | Plant/Flower Rating Aug: | 3.5 / 3.7 | Comments: | Nice color, nice height, uniform, many flowers | |
| # Planted: | Plant/Flower Rating Sept: | 3.3 / 4.0 | Comments: | Nice darker foliage color, flowers holding color well, many flowers, vibrant red yellow contrast glows against dark foliage | |
| Survival: | 100.0% | Additional Comments: | Newly planted, amazing color, very vibrant, very long blooming season, dark foliage creates excellent contrast, bright colored yellow and orange flowers | | |

*Height and width measurements in centimeters.

Rating Scale: 5=Excellent, 4=Good, 3=Average, 2=Below Average, 1=Poor, 0=Dead/None. Average ratings based on evaluations by Perennial subcommittee members.

Percent survived is based on plants surviving from initial planting.

Class of 2021 Size, Data and Comments for 2021

| Genus | Common Name | Company | Color | Height and Width* on 09/27 | Year Planted |
|-------------------|----------------------------------|-----------------------------|---|---|--------------|
| Heuchera | Carnival Burgundy Blast | Darwin Perennials | Pink | H: 23 W: 38.5 | 2021 |
| | Plant/Flower Rating June: | 3.3 / 3.3 | Comments: | Just planted, smaller plants, good foliage color | |
| | Plant/Flower Rating July: | 3.8 / 2.5 | Comments: | Just planted, no flowers | |
| | Plant/Flower Rating Aug: | 3.5 / 2.5 | Comments: | Interesting, good contrast in leaves, outer leaves lighter color, dwarfer habit | |
| | Plant/Flower Rating Sept: | 3.7 / 1.0 | Comments: | Great color red centers, outer leaves green | |
| # Planted: | 16 | | | | |
| Survival: | 100.0% | Additional Comments: | Newly planted, more red in the foliage, filled in nicely, very uniform plants, performed well throughout the season | | |
| Heuchera | Carnival Cinnamon Stick | Darwin Perennials | Pink | H: 18 W: 36.5 | 2021 |
| | Plant/Flower Rating June: | 3.5 / 3.0 | Comments: | Just planted, large leaves, good flower color | |
| | Plant/Flower Rating July: | 3.6 / 3.0 | Comments: | Only 3 plants flowering, few flowers | |
| | Plant/Flower Rating Aug: | 3.8 / 2.3 | Comments: | Great growth, nice red colored foliage, strong stems | |
| | Plant/Flower Rating Sept: | 4.0 / 1.0 | Comments: | Good red purple foliage | |
| # Planted: | 16 | | | | |
| Survival: | 100.0% | Additional Comments: | Newly planted, new leaves red then fade to greens and brown, more variation in color, uniform plants, growing well | | |
| Heuchera | GRANDE™ Amethyst | Terra Nova Nurseries | | H: 40 W: 41 | 2021 |
| | Plant/Flower Rating June: | 4.5 / 0.0 | Comments: | Just planted, leggy from greenhouse, large leaves, dark purple color, starting to flop a little | |
| | Plant/Flower Rating July: | 4.2 / 2.6 | Comments: | Large leaf, segmented leaves, just planted | |
| | Plant/Flower Rating Aug: | 4.3 / 0.0 | Comments: | Irregular heights, nice leaves, some lodging | |
| | Plant/Flower Rating Sept: | 4.7 / 0.0 | Comments: | Longer leaf, purple foliage color | |
| # Planted: | 18 | | | | |
| Survival: | 100.0% | Additional Comments: | Newly planted, dark purple leaves, filled in nicely, large leaves, a few flowers through the season | | |
| Heuchera | GRANDE™ Black | Terra Nova Nurseries | | H: 36 W: 38.5 | 2021 |
| | Plant/Flower Rating June: | 4.5 / 0.0 | Comments: | Just planted, large leaves, matte purple leaves, flopped over | |
| | Plant/Flower Rating July: | 4.2 / 0.0 | Comments: | Just planted, large dark leaves | |
| | Plant/Flower Rating Aug: | 4.8 / 0.0 | Comments: | Perfect, large leaves, deep purple color, strong stems | |
| | Plant/Flower Rating Sept: | 5.0 / 0.0 | Comments: | Great foliage, very uniform | |
| # Planted: | 18 | | | | |
| Survival: | 100.0% | Additional Comments: | Newly planted, dark purple leaves, filled in nicely, large leaves, a few flowers through the season | | |
| Heuchera | Ruby Tuesday | Terra Nova Nurseries | White | H: 32 W: 46 | 2021 |
| | Plant/Flower Rating June: | 3.3 / 0.0 | Comments: | Nice uniform plants, smaller leaves, looks nice | |
| | Plant/Flower Rating July: | 4.5 / 4.0 | Comments: | Just planted, good foliage color, lots of blooms | |
| | Plant/Flower Rating Aug: | 4.3 / 1.7 | Comments: | Great foliage, nice orange red colored leaves, vigorous | |
| | Plant/Flower Rating Sept: | 4.7 / 0.0 | Comments: | Great foliage color, looks great | |
| # Planted: | 18 | | | | |
| Survival: | 100.0% | Additional Comments: | Newly planted, great plant, filled in very quickly, great red foliage, long bloom time | | |

*Height and width measurements in centimeters.

Rating Scale: 5=Excellent, 4=Good, 3=Average, 2=Below Average, 1=Poor, 0=Dead/None. Average ratings based on evaluations by Perennial subcommittee members.

Percent survived is based on plants surviving from initial planting.

Class of 2021 Size, Data and Comments for 2021

| Genus | Common Name | Company | Color | Height and Width* on 09/27 | Year Planted |
|-----------------------|----------------------------------|-----------------------------|--|--|--------------|
| Heuchera x villosa | Big Top Caramel Apple | Darwin Perennials | White | H: 64 W: 42.5 | 2021 |
| | Plant/Flower Rating June: | 4.3 / 3.7 | Comments: | Just planted, upright foliage, nice variation of color on leaves | |
| | Plant/Flower Rating July: | 3.8 / 3.4 | Comments: | Just planted, vigorous large leaves | |
| | Plant/Flower Rating Aug: | 4.0 / 4.0 | Comments: | Lots of vigorous growth, large leaves, some color variation | |
| | Plant/Flower Rating Sept: | 4.0 / 0.0 | Comments: | Nice mounded vigorous habit, nice and crisp | |
| # Planted: | 16 | | | | |
| Survival: | 100.0% | Additional Comments: | Newly planted, multi colored foliage, large plants, thriving, many blooms | | |
| Hibiscus | Summer Spice® Cordon Bleu™ | J. Berry Nursery | Lilac w/ red-eye | H: 165 W: 172 | 2021 |
| | Plant/Flower Rating June: | 4.3 / 0.0 | Comments: | No flower yet, just starting to bloom some buds | |
| | Plant/Flower Rating July: | 4.5 / 1.5 | Comments: | No flowers yet, very irregular growth habit | |
| | Plant/Flower Rating Aug: | 3.3 / 2.3 | Comments: | Not uniform, interesting light blue color, some Japanese Beetle damage | |
| | Plant/Flower Rating Sept: | 3.3 / 2.0 | Comments: | Done blooming, light lavender flower, irregular growth habit | |
| # Planted: | 6 | | | | |
| Survival: | 100.0% | Additional Comments: | Grey colored flower, late to break dormancy and bloom, leggy habit, weak stems, Japanese beetles later in the season | | |
| Hibiscus x moscheutos | Rose Souffle™ | J. Berry Nursery | Pink w/ red-eye | H: 89 W: 66 | 2021 |
| | Plant/Flower Rating June: | 3.8 / 0.0 | Comments: | Lodging from greenhouse | |
| | Plant/Flower Rating July: | 2.8 / 2.7 | Comments: | Uneven growth, large pink flower, beautiful flower | |
| | Plant/Flower Rating Aug: | 3.0 / 3.0 | Comments: | Not vigorous, having issues establishing, some nutrient issues, only a few blooms, magenta colored flowers | |
| | Plant/Flower Rating Sept: | 3.3 / 3.3 | Comments: | Reddish leaves, nice rose red flower, compact, very nice, no visible Japanese beetle damage | |
| # Planted: | 4 | | | | |
| Survival: | 100.0% | Additional Comments: | Newly planted, struggled to establish, seemed to have nutrient issues, did not bloom strongly | | |
| Hibiscus x moscheutos | Vincotto™ | J. Berry Nursery | Pink | H: 52 W: 50.5 | 2021 |
| | Plant/Flower Rating June: | 2.7 / 0.0 | Comments: | Stem looked weak, knocked over in greenhouse | |
| | Plant/Flower Rating July: | 2.5 / 2.7 | Comments: | Red foliage, uneven growth habit, plants lodging, some flowers | |
| | Plant/Flower Rating Aug: | 2.3 / 3.0 | Comments: | Discolored foliage, nutrient issues, red colored leaves, has produced no blooms or buds | |
| | Plant/Flower Rating Sept: | 2.0 / 2.0 | Comments: | Not as vigorous, narrowed leaves, out of bloom | |
| # Planted: | 4 | | | | |
| Survival: | 100.0% | Additional Comments: | Newly planted, not establishing well, nutrient issues, only produced a single flower all season, not doing well | | |
| Iberis sempervirens | Snow Flurries | Benary+ | White | H: 24 W: 22 | 2021 |
| | Plant/Flower Rating June: | 3.0 / 0.0 | Comments: | Small plants, just planted | |
| | Plant/Flower Rating July: | 3.2 / 0.0 | Comments: | Just planted | |
| | Plant/Flower Rating Aug: | 3.3 / 2.0 | Comments: | Nice plants, uniform, still in flower, small white flowers, strong stems | |
| | Plant/Flower Rating Sept: | 3.3 / 2.0 | Comments: | Good green foliage, small white flowers, establishing well | |
| # Planted: | 18 | | | | |
| Survival: | 100.0% | Additional Comments: | Newly planted, great first year of growth, nice habit, good flower color | | |

*Height and width measurements in centimeters.

Rating Scale: 5=Excellent, 4=Good, 3=Average, 2=Below Average, 1=Poor, 0=Dead/None. Average ratings based on evaluations by Perennial subcommittee members.

Percent survived is based on plants surviving from initial planting.

Class of 2021 Size, Data and Comments for 2021

| Genus | Common Name | Company | Color | Height and Width* on 09/27 | Year Planted |
|-------------------|----------------------------------|--------------------------------|--|--|--------------|
| Kniphofia | Poco Citron | Terra Nova Nursery | Yellow | H: 60 W: 50.5 | 2021 |
| | Plant/Flower Rating June: | 4.0 / 4.0 | Comments: | Starting to fill out, smaller plants, some blooms | |
| | Plant/Flower Rating July: | 3.5 / 2.3 | Comments: | Only 1 flower, done blooming | |
| | Plant/Flower Rating Aug: | 4.0 / 3.5 | Comments: | Great color, good addition, lots of blooms, great growth, very uniform | |
| | Plant/Flower Rating Sept: | 4.0 / 3.0 | Comments: | Lots of flowers yet, continued bloom, very nice plants | |
| # Planted: | 10 | | | | |
| Survival: | 100.0% | Additional Comments: | Newly planted, strong plants, bloomed throughout whole season, interesting yellow color flower | | |
| Lamium | Orchid Frost Grande | PlantHaven International, Inc. | Purple | H: 14 W: 56.5 | 2021 |
| | Plant/Flower Rating June: | 3.0 / 5.0 | Comments: | Rabbits eating foliage, starting to creep | |
| | Plant/Flower Rating July: | 3.3 / 2.0 | Comments: | Few flowers, spreading low habit | |
| | Plant/Flower Rating Aug: | 2.8 / 2.0 | Comments: | Very vigorous, ground cover, a few flowers, nice foliage | |
| | Plant/Flower Rating Sept: | 4.3 / 3.3 | Comments: | Good silver green foliage color | |
| # Planted: | 10 | | | | |
| Survival: | 100.0% | Additional Comments: | Newly planted, very vigorous, spreading ground cover habit, nice purple flowers, nice silvery foliage, did very well all season | | |
| Lavandula | Lavenzine Elegance | Pacific Plug and Liner | Purple | H: 47 W: 53 | 2021 |
| | Plant/Flower Rating June: | 3.3 / 3.0 | Comments: | Nice color, smaller plants, smaller blooms, lilac color | |
| | Plant/Flower Rating July: | 4.0 / 3.2 | Comments: | More vigorous habit, large flowers, more densely covered with flowers, taller flower stems | |
| | Plant/Flower Rating Aug: | 4.3 / 4.0 | Comments: | Well behaved, has nice color, many flowers, larger flowers | |
| | Plant/Flower Rating Sept: | 4.3 / 4.3 | Comments: | Nice habit, lots of flowers, compact, great purple color | |
| # Planted: | 10 | | | | |
| Survival: | 100.0% | Additional Comments: | Newly planted, best in the series, great growth habit, covered in flowers, awesome purple color flower, large flowers, flowers all up the stems, great first year growth, fragrant | | |
| Lavandula | Lavenzine Fully | Pacific Plug and Liner | Purple | H: 39 W: 43.5 | 2021 |
| | Plant/Flower Rating June: | 3.8 / 3.5 | Comments: | Clumps, uniform, nice purple color | |
| | Plant/Flower Rating July: | 3.3 / 3.2 | Comments: | Flowers size small, smaller plants | |
| | Plant/Flower Rating Aug: | 3.8 / 3.5 | Comments: | More compact, good habit, nice flowers | |
| | Plant/Flower Rating Sept: | 4.0 / 3.7 | Comments: | More dense, good habit, good leaf color, nice flowers | |
| # Planted: | 10 | | | | |
| Survival: | 100.0% | Additional Comments: | Newly planted, more compact growth habit, smaller flowers | | |
| Lavandula | Lavenzine Pom Pom | Pacific Plug and Liner | Purple | H: 40 W: 38 | 2021 |
| | Plant/Flower Rating June: | 3.5 / 3.5 | Comments: | Taller plants, smaller blooms | |
| | Plant/Flower Rating July: | 3.0 / 2.5 | Comments: | Flowers not as open, flowers only at top of stem, small flowers | |
| | Plant/Flower Rating Aug: | 3.3 / 3.3 | Comments: | Plants are smaller, flowers are only at the top of the stems, nice foliage, good smell | |
| | Plant/Flower Rating Sept: | 3.7 / 2.7 | Comments: | Not as vigorous, smaller flowers, smaller plants | |
| # Planted: | 10 | | | | |
| Survival: | 100.0% | Additional Comments: | Newly planted, flowers only at top of flower stems, good foliage, more compact | | |

*Height and width measurements in centimeters.

Rating Scale: 5=Excellent, 4=Good, 3=Average, 2=Below Average, 1=Poor, 0=Dead/None. Average ratings based on evaluations by Perennial subcommittee members.

Percent survived is based on plants surviving from initial planting.

Class of 2021 Size, Data and Comments for 2021

| Genus | Common Name | Company | Color | Height and Width* on 09/27 | Year Planted |
|---------------------------|----------------------------------|-----------------------------|--|---|--------------|
| Lavandula angustifolia | Lavenzine Power | Pacific Plug and Liner | Purple | H: 28 W: 24.5 | 2021 |
| | Plant/Flower Rating June: | 3.5 / 3.0 | Comments: | Taller planted, larger blooms | |
| | Plant/Flower Rating July: | 2.8 / 2.8 | Comments: | Dwarfer growth habit | |
| | Plant/Flower Rating Aug: | 3.3 / 2.8 | Comments: | New plants, many flowers, good purple color, has flower power | |
| | Plant/Flower Rating Sept: | 4.0 / 3.0 | Comments: | Nice dwarfer habit, many flowers, compact habit | |
| # Planted: | 10 | | | | |
| Survival: | 100.0% | Additional Comments: | Newly planted, nice flowers, good purple color, more open growth habit, lots of flowers | | |
| Lavandula angustifolia | La Diva Big Night | Dümmen Orange | Purple | H: 44 W: 28.5 | 2021 |
| | Plant/Flower Rating June: | 3.5 / 3.0 | Comments: | Compact, nice flower | |
| | Plant/Flower Rating July: | 3.0 / 3.2 | Comments: | Light purple flower, almost finished blooming | |
| | Plant/Flower Rating Aug: | 3.3 / 2.8 | Comments: | Yellowing, too wet, chlorotic, unwell plants | |
| | Plant/Flower Rating Sept: | 3.3 / 3.7 | Comments: | More yellow foliage, chlorotic, too wet, not doing well | |
| # Planted: | 12 | | | | |
| Survival: | 100.0% | Additional Comments: | Newly planted, lighter foliage, feather type flower, deep purple color, did well until end of the season and then had really bad chlorosis | | |
| Lavandula angustifolia | La Diva Eternal Elegance | Dümmen Orange | Purple | H: 31 W: 40.5 | 2021 |
| | Plant/Flower Rating June: | 3.5 / 4.0 | Comments: | Shorter and more compact | |
| | Plant/Flower Rating July: | 3.2 / 3.2 | Comments: | More of spreading habit, nice flowers, good flower color | |
| | Plant/Flower Rating Aug: | 4.0 / 3.3 | Comments: | Nice height, some chlorosis, still flowering | |
| | Plant/Flower Rating Sept: | 4.3 / 4.0 | Comments: | Better foliage color, fewer flowers, very nice, very compact | |
| # Planted: | 12 | | | | |
| Survival: | 100.0% | Additional Comments: | Newly planted, looked great all season, stayed in bloom until late in the season, nice purple flowers | | |
| Lavandula angustifolia | La Diva Vintage Violet | Dümmen Orange | Purple | H: 53 W: 46.5 | 2021 |
| | Plant/Flower Rating June: | 4.0 / 3.7 | Comments: | Taller, more flowers | |
| | Plant/Flower Rating July: | 3.3 / 3.5 | Comments: | Good growth for the first year, larger and taller flower | |
| | Plant/Flower Rating Aug: | 3.5 / 3.8 | Comments: | Pollinators love this one, tall, opening in the middle, still flowering | |
| | Plant/Flower Rating Sept: | 4.3 / 4.3 | Comments: | Lots of bloom yet, bee activity | |
| # Planted: | 12 | | | | |
| Survival: | 100.0% | Additional Comments: | Newly planted, looked great all season, stayed in bloom until late in the season, densely covered in flowers, upright and compact habit, outstanding violet color, very fragrant | | |
| Lavandula angustifolia | Scent™ Blue | Benary+ | Purple | H: 42 W: 38 | 2021 |
| | Plant/Flower Rating June: | 3.3 / 2.0 | Comments: | Smells good, small plants, good blue flowers | |
| | Plant/Flower Rating July: | 3.0 / 2.6 | Comments: | Just planted | |
| | Plant/Flower Rating Aug: | 3.5 / 3.8 | Comments: | Nice plants, many flowers, pollinators, nice blue flowers | |
| | Plant/Flower Rating Sept: | 4.0 / 3.3 | Comments: | Uniform, lots of color and bees | |
| # Planted: | 18 | | | | |
| Survival: | 100.0% | Additional Comments: | Newly planted, nice flowers all season, good purple color, filling out nicely | | |

*Height and width measurements in centimeters.

Rating Scale: 5=Excellent, 4=Good, 3=Average, 2=Below Average, 1=Poor, 0=Dead/None. Average ratings based on evaluations by Perennial subcommittee members.

Percent survived is based on plants surviving from initial planting.

Class of 2021 Size, Data and Comments for 2021

| Genus | Common Name | Company | Color | Height and Width* on 09/27 | Year Planted |
|-------------------------|------------------------------------|---|------------------------|---|--------------|
| Leucanthemum | AMAZING DAISIES® 'Banana Cream II' | Walters Gardens, Inc. /Proven Winners® | White and light yellow | H: 38 W: 36 | 2021 |
| | Plant/Flower Rating June: | 3.7 / 3.5 | Comments: | Only 6 plants, flowers and buds present, yellow flowers that fade to white | |
| | Plant/Flower Rating July: | 2.7 / 2.4 | Comments: | 6 plants only planted, just coming into bloom, yellow color fades to white, aphids | |
| | Plant/Flower Rating Aug: | 3.0 / 2.5 | Comments: | Very nice flower, comes out yellow and fades to white, lots of flowers, doing well, only 6 plants | |
| # Planted: | Plant/Flower Rating Sept: | 3.7 / 3.3 | Comments: | Unique yellow flower that fades to white, great color | |
| Survival: 100.0% | Additional Comments: | Large plants, pale yellow blooms are nice, strong stems, bloomed all season long | | | |
| Leucanthemum | Mt. Hood' | Terra Nova Nursery | White | H: 54 W: 38 | 2021 |
| | Plant/Flower Rating June: | 4.3 / 2.0 | Comments: | Single flower, bright white | |
| | Plant/Flower Rating July: | 4.2 / 1.5 | Comments: | Vigorous, 1 flower, nice dark green foliage | |
| | Plant/Flower Rating Aug: | 3.5 / 3.5 | Comments: | Great growth for first year, some flowers still left, nice flower color | |
| # Planted: 7 | Plant/Flower Rating Sept: | 4.3 / 3.3 | Comments: | Nice double white, yellow flowering center, been blooming all season | |
| Survival: 100.0% | Additional Comments: | Newly planted, very strong performer, bloomed through whole season, lots of flowers, nice white color | | | |
| Leucanthemum | Other Madonna | Keift Seed | White | H: 38 W: 34 | 2021 |
| | Plant/Flower Rating June: | 3.0 / 0.0 | Comments: | Small plants, big blooms | |
| | Plant/Flower Rating July: | 3.2 / 2.2 | Comments: | Just coming into bloom | |
| | Plant/Flower Rating Aug: | 3.3 / 2.3 | Comments: | Smaller plants, very uniform, nice white color, still lots of blooms | |
| # Planted: 18 | Plant/Flower Rating Sept: | 3.3 / 2.7 | Comments: | Dwarfer white color going out of bloom | |
| Survival: 100.0% | Additional Comments: | Newly planted, bloomed from greenhouse to late season, nice plants, good color, single blooms | | | |
| Leucanthemum maximum | Western Star™ Libra | Syngenta | White | H: 42 W: 33.5 | 2021 |
| | Plant/Flower Rating June: | 3.5 / 2.0 | Comments: | Leaf is unique, lodging really badly, small plants | |
| | Plant/Flower Rating July: | 3.0 / 1.7 | Comments: | Just planted, not many blooms, aphids present | |
| | Plant/Flower Rating Aug: | 3.3 / 3.3 | Comments: | Not vigorous, plants dead, few blooms | |
| # Planted: 10 | Plant/Flower Rating Sept: | 3.0 / 3.7 | Comments: | Lots of death, upright petals | |
| Survival: 60.0% | Additional Comments: | Newly planted, lots of death, did not perform well | | | |
| Leucanthemum maximum | Western Star™ Pisces | Syngenta | White | H: 27 W: 24 | 2021 |
| | Plant/Flower Rating June: | 2.7 / 2.5 | Comments: | Smaller plants, just planted, some buds | |
| | Plant/Flower Rating July: | 2.6 / 2.0 | Comments: | Just planted, not doing well, lost some plants, past flower, small and chlorotic, aphids present | |
| | Plant/Flower Rating Aug: | 3.3 / 0.0 | Comments: | Plants not surviving, not vigorous, only a few blooms, small plants, too wet | |
| # Planted: 10 | Plant/Flower Rating Sept: | 2.7 / 2.5 | Comments: | Only 2 alive, double ray florets | |
| Survival: 20.0% | Additional Comments: | Newly planted, lots of death, did not perform well | | | |

*Height and width measurements in centimeters.

Rating Scale: 5=Excellent, 4=Good, 3=Average, 2=Below Average, 1=Poor, 0=Dead/None. Average ratings based on evaluations by Perennial subcommittee members.

Percent survived is based on plants surviving from initial planting.

Class of 2021 Size, Data and Comments for 2021

| Genus | Common Name | Company | Color | Height and Width* on 09/27 | Year Planted |
|------------------------|----------------------------------|--|---|--|--------------|
| Leucanthemum maximum | Western Star™ Scorpion | Syngenta | White | H: 37 W: 34 | 2021 |
| | Plant/Flower Rating June: | 3.0 / 2.0 | Comments: | Smaller plants, just planted, some blooms | |
| | Plant/Flower Rating July: | 2.6 / 1.8 | Comments: | Just planted, yellow bloom to white, small plants, some chlorosis, aphids present | |
| | Plant/Flower Rating Aug: | 3.3 / 2.5 | Comments: | Not vigorous, plants dead, too wet, no blooms, small plants | |
| | Plant/Flower Rating Sept: | 2.7 / 2.5 | Comments: | Lots of death | |
| # Planted: | 10 | | | | |
| Survival: | 30.0% | Additional Comments: | Newly planted, lots of death, did not perform well | | |
| Lomandra | Arctic Frost | Pacific Plug and Liner | | H: 20 W: 26.5 | 2021 |
| | Plant/Flower Rating June: | 3.0 / 0.0 | Comments: | Small plants, light colored green blue colored foliage | |
| | Plant/Flower Rating July: | 3.4 / 4.0 | Comments: | New planted, bright lemon colored foliage | |
| | Plant/Flower Rating Aug: | 3.0 / 4.0 | Comments: | Great growth, yellow green foliage | |
| | Plant/Flower Rating Sept: | 3.7 / 4.0 | Comments: | Creamy yellow foliage, not as vigorous | |
| # Planted: | 12 | | | | |
| Survival: | 100.0% | Additional Comments: | Newly planted, great growth of first season, cool blue green foliage | | |
| Lomandra | Miner's Gold | Pacific Plug and Liner | | H: 26 W: 28 | 2021 |
| | Plant/Flower Rating June: | 2.8 / 0.0 | Comments: | Small plants, bright green foliage | |
| | Plant/Flower Rating July: | 3.6 / 5.0 | Comments: | Newly planted, bright green foliage, seeing some growth | |
| | Plant/Flower Rating Aug: | 3.8 / 5.0 | Comments: | Great growth, still vibrant green foliage | |
| | Plant/Flower Rating Sept: | 4.3 / 5.0 | Comments: | Golden yellow, good growth | |
| # Planted: | 12 | | | | |
| Survival: | 100.0% | Additional Comments: | Newly planted, great growth of first season, bright yellow green foliage | | |
| Lupinus x West Country | Beefeater | Gulley Greenhouse / Eason Horticulture Resources | Pink | H: 37 W: 51 | 2021 |
| | Plant/Flower Rating June: | 4.0 / 4.0 | Comments: | Wine colored flowers, very nice, large blooms | |
| | Plant/Flower Rating July: | 3.7 / 4.0 | Comments: | Done blooming, good foliage, past flower | |
| | Plant/Flower Rating Aug: | 3.8 / 3.0 | Comments: | Vigorous, good looking foliage, very uniform, starting to get large base | |
| | Plant/Flower Rating Sept: | 4.0 / 0.0 | Comments: | Done blooming, good foliage | |
| # Planted: | 18 | | | | |
| Survival: | 100.0% | Additional Comments: | Newly planted, bloomed early in the season, some secondary flowers, rich pink flower color, foliage is outstanding, filled in very nicely | | |
| Lysimachia alfredii | Other Night Light | Darwin Perennials | Yellow | H: 24 W: 49 | 2021 |
| | Plant/Flower Rating June: | 3.0 / 0.0 | Comments: | Larger plants, more mounded, starting to creep, small yellow flowers | |
| | Plant/Flower Rating July: | 3.5 / 0.0 | Comments: | Vigorous, very few small yellow flowers | |
| | Plant/Flower Rating Aug: | 2.8 / 2.3 | Comments: | Growing at a fast rate, very large, starting to get taller, small yellow flowers, doing well | |
| | Plant/Flower Rating Sept: | 3.0 / 2.0 | Comments: | Very small yellow flower, nice ground cover, foliage red/green | |
| # Planted: | 16 | | | | |
| Survival: | 100.0% | Additional Comments: | Newly planted, very vigorous, spreading habit, lots of small yellow flowers, performing very well | | |

*Height and width measurements in centimeters.

Rating Scale: 5=Excellent, 4=Good, 3=Average, 2=Below Average, 1=Poor, 0=Dead/None. Average ratings based on evaluations by Perennial subcommittee members.

Percent survived is based on plants surviving from initial planting.

Class of 2021 Size, Data and Comments for 2021

| Genus | Common Name | Company | Color | Height and Width* on 09/27 | Year Planted |
|--------------------------|----------------------------------|-----------------------------|--|--|--------------|
| Lysimachia congestiflora | Other Firefly | Darwin Perennials | Yellow | H: 11 W: 30 | 2021 |
| | Plant/Flower Rating June: | 3.3 / 0.0 | Comments: | Smaller plants, small yellow flowers, some weak plants, great foliage | |
| | Plant/Flower Rating July: | 3.3 / 0.0 | Comments: | Very low growth habit, few small yellow flowers, just planted, some plants are smaller than other, few flowers | |
| | Plant/Flower Rating Aug: | 3.5 / 2.0 | Comments: | Getting more established, good growth, a few small yellow flowers, foliage is looking nice | |
| | Plant/Flower Rating Sept: | 3.3 / 1.8 | Comments: | Some yellow veins in leaves | |
| | # Planted: | 16 | | | |
| | Survival: 100.0% | Additional Comments: | Newly planted, smaller plants, red tinge to foliage, small yellow flowers, had some transplant shock but recovered well | | |
| Monarda didyma | Bee-Mine™ Lavender | Darwin Perennials | Pink | H: 54 W: 52 | 2021 |
| | Plant/Flower Rating June: | 3.3 / 3.3 | Comments: | Uniform, starting to get taller | |
| | Plant/Flower Rating July: | 3.8 / 2.5 | Comments: | Just coming into bloom, color more pink, upright habit | |
| | Plant/Flower Rating Aug: | 3.8 / 3.0 | Comments: | Shorter plants, in peak bloom, bright color | |
| | Plant/Flower Rating Sept: | 4.0 / 3.7 | Comments: | Hardly any mildew, dwarfer, many flowers | |
| | # Planted: | 10 | | | |
| | Survival: 100.0% | Additional Comments: | Newly planted, looks perfect, best monarda out of this series, compact growth habit, nice foliage, got a small amount of powdery mildew at the end of season | | |
| Monarda didyma | Bee-Mine™ Pink | Darwin Perennials | Magenta | H: 80 W: 89 | 2021 |
| | Plant/Flower Rating June: | 2.7 / 2.0 | Comments: | May improve with time, flopping | |
| | Plant/Flower Rating July: | 3.6 / 2.0 | Comments: | Just coming into bloom, few flowers | |
| | Plant/Flower Rating Aug: | 3.3 / 2.0 | Comments: | Taller plants, more open in the middle, starting to show signs of mildew, many flowers | |
| | Plant/Flower Rating Sept: | 3.3 / 4.0 | Comments: | Lots of mildew and open habit | |
| | # Planted: | 10 | | | |
| | Survival: 100.0% | Additional Comments: | Newly planted, nice plants, very leggy, lots of flowers, good flower color, very bad powdery mildew later in season | | |
| Monarda didyma | Bee-Mine™ Red | Darwin Perennials | Pink | H: 54 W: 38.5 | 2021 |
| | Plant/Flower Rating June: | 3.0 / 2.7 | Comments: | Not true red, looks more pink. Vibrant pink | |
| | Plant/Flower Rating July: | 2.8 / 2.6 | Comments: | Pink-red bloom color, leggy | |
| | Plant/Flower Rating Aug: | 2.3 / 2.3 | Comments: | Not red, more compact, many flowers, looks nice, some signs of mildew | |
| | Plant/Flower Rating Sept: | 3.0 / 3.7 | Comments: | Not really red, lots of flowers, little mildew, very compact habit | |
| | # Planted: | 10 | | | |
| | Survival: 100.0% | Additional Comments: | Newly planted, not really red, more pink color, more compact habit, powdery mildew later in season | | |
| Myosotis sylvatica | Bellamy Blue | Benary+ | Blue | H: 29 W: 31 | 2021 |
| | Plant/Flower Rating June: | 3.7 / 3.5 | Comments: | Chlorosis | |
| | Plant/Flower Rating July: | 3.2 / 3.0 | Comments: | More flowers, good flower color, just planted | |
| | Plant/Flower Rating Aug: | 3.0 / 3.7 | Comments: | Amazing that these are still in bloom, chlorotic | |
| | Plant/Flower Rating Sept: | 3.7 / 4.0 | Comments: | Some yellowing, going out of bloom, bloomed most of the season | |
| | # Planted: | 18 | | | |
| | Survival: 100.0% | Additional Comments: | Newly planted, small plants, covered in small light blue flowers, bloomed most of the season, established well, no disease or insect issues | | |

*Height and width measurements in centimeters.

Rating Scale: 5=Excellent, 4=Good, 3=Average, 2=Below Average, 1=Poor, 0=Dead/None. Average ratings based on evaluations by Perennial subcommittee members.

Percent survived is based on plants surviving from initial planting.

Class of 2021 Size, Data and Comments for 2021

| Genus | Common Name | Company | Color | Height and Width* on 09/27 | Year Planted |
|--------------------|----------------------------------|-----------------------------|--|--|--------------|
| Myosotis sylvatica | Bellamy Pink | Benary+ | Pink | H: 20 W: 25.5 | 2021 |
| | Plant/Flower Rating June: | 3.3 / 3.5 | Comments: | Chlorosis | |
| | Plant/Flower Rating July: | 2.8 / 2.5 | Comments: | Small pink flowers, just planted | |
| | Plant/Flower Rating Aug: | 3.3 / 2.8 | Comments: | Amazing that these are still in bloom, chlorotic | |
| | Plant/Flower Rating Sept: | 3.3 / 2.0 | Comments: | Going out of bloom, bloomed most of the season | |
| # Planted: | 18 | | | | |
| Survival: | 100.0% | Additional Comments: | Newly planted, small plants, covered in small light pink flowers, bloomed most of the season, established well, no disease or insect issues | | |
| Myosotis sylvatica | Bellamy White | Benary+ | White | H: 25 W: 30.5 | 2021 |
| | Plant/Flower Rating June: | 3.3 / 3.5 | Comments: | Chlorosis, small plants, some blooms | |
| | Plant/Flower Rating July: | 3.0 / 2.8 | Comments: | Small white flowers, just planted | |
| | Plant/Flower Rating Aug: | 3.3 / 3.8 | Comments: | Amazing that these are still in bloom, chlorotic | |
| | Plant/Flower Rating Sept: | 3.7 / 3.3 | Comments: | Going out of bloom, bloomed most of the season | |
| # Planted: | 18 | | | | |
| Survival: | 100.0% | Additional Comments: | Newly planted, small plants, covered in small white flowers, bloomed most of the season, established well, no disease or insect issues | | |
| Nepeta subsessilis | Prelude™ Purple | Darwin Perennials | Purple | H: 44 W: 46 | 2021 |
| | Plant/Flower Rating June: | 3.3 / 4.0 | Comments: | Chlorosis, some yellowing , many buds | |
| | Plant/Flower Rating July: | 3.3 / 3.4 | Comments: | Low growing, greener foliage color | |
| | Plant/Flower Rating Aug: | 3.5 / 4.0 | Comments: | Great growth for first season, lots of blooms still, great purple color | |
| | Plant/Flower Rating Sept: | 4.3 / 4.7 | Comments: | Good foliage, lots of bloom late in season, dark color, densely flowered | |
| # Planted: | 10 | | | | |
| Survival: | 100.0% | Additional Comments: | Newly planted, amazing, tons of flowers all season long, dark purple flowers, great pollinator, very fragrant, bloomed from greenhouse to late in the season | | |
| Penstemon | Confetti Garden™ Small Talk | Dümmen Orange | Red, purple, white | H: 51 W: 26.5 | 2021 |
| | Plant/Flower Rating June: | 3.5 / 3.3 | Comments: | Red and purple flowers, strong plants, very uniform | |
| | Plant/Flower Rating July: | 3.0 / 3.5 | Comments: | Good mix of flower color, dwarfer size, strong plants, inconsistent sizes | |
| | Plant/Flower Rating Aug: | 3.0 / 3.3 | Comments: | Good mix, many colors, plants performing well, some spent blooms | |
| | Plant/Flower Rating Sept: | 3.3 / 3.7 | Comments: | Nice mix, mostly going out of bloom, spent stalks are unattractive, interesting flower, great color combo, vibrant bright red and purple | |
| # Planted: | 16 | | | | |
| Survival: | 100.0% | Additional Comments: | Newly planted, strong plants, red and purple color combination, nice foliage, uniform plants, great bloom time | | |
| Penstemon strictus | Peptalk Red Improved | Dümmen Orange | Red | H: 60 W: 45 | 2021 |
| | Plant/Flower Rating June: | 3.3 / 2.0 | Comments: | Many buds, small plants, uniform | |
| | Plant/Flower Rating July: | 3.6 / 3.4 | Comments: | Good dark green foliage, nice plants, just starting to flower, many buds, vibrant red color starting to come through | |
| | Plant/Flower Rating Aug: | 3.7 / 2.7 | Comments: | Great plants, strong stems, some secondary blooms, great vibrant red color | |
| | Plant/Flower Rating Sept: | 4.0 / 2.7 | Comments: | Stronger stems, very vigorous | |
| # Planted: | 10 | | | | |
| Survival: | 100.0% | Additional Comments: | Newly planted, strong plants, very uniform, bloomed mid to late season, vibrant red flowers, great foliage, strong stems, performed amazing all season | | |

*Height and width measurements in centimeters.

Rating Scale: 5=Excellent, 4=Good, 3=Average, 2=Below Average, 1=Poor, 0=Dead/None. Average ratings based on evaluations by Perennial subcommittee members.

Percent survived is based on plants surviving from initial planting.

Class of 2021 Size, Data and Comments for 2021

| Genus | Common Name | Company | Color | Height and Width* on 09/27 | Year Planted |
|-------------------|----------------------------------|--|---|---|--------------|
| Phlox | Confetti Garden™ Lasting Love | Dümmen Orange | Pink, lilac | H: 33 W: 26.5 | 2021 |
| | Plant/Flower Rating June: | 3.8 / 2.5 | Comments: | Starting to establish, going to have many blooms | |
| | Plant/Flower Rating July: | 3.2 / 3.0 | Comments: | Uneven bloom time | |
| | Plant/Flower Rating Aug: | 3.5 / 3.3 | Comments: | Mixed colors | |
| | Plant/Flower Rating Sept: | 3.7 / 3.3 | Comments: | Good mix of colors | |
| # Planted: | 15 | | | | |
| Survival: | 100.0% | Additional Comments: | Newly planted, lots of flowers, mix of white and pink, bloomed most of the season, plants stayed pretty small | | |
| Phlox | Confetti Garden™ Spring Love | Dümmen Orange | Magenta, white, violet | H: 30 W: 28 | 2021 |
| | Plant/Flower Rating June: | 4.0 / 4.0 | Comments: | Starting to establish, many colors present | |
| | Plant/Flower Rating July: | 3.2 / 3.5 | Comments: | Mix of colors, white, purple and red | |
| | Plant/Flower Rating Aug: | 3.0 / 3.7 | Comments: | This is a pretty mix, mixed colors | |
| | Plant/Flower Rating Sept: | 3.7 / 3.3 | Comments: | Good mix of colors | |
| # Planted: | 15 | | | | |
| Survival: | 100.0% | Additional Comments: | Newly planted, mix of purple, pink and white, smaller flowers, nice foliage, plants stayed pretty small | | |
| Phlox | Flame Lilac Star | Dümmen Orange | Purple white bi-color | H: 25 W: 17.5 | 2021 |
| | Plant/Flower Rating June: | 3.3 / 3.0 | Comments: | Light purple color with white | |
| | Plant/Flower Rating July: | 3.2 / 3.6 | Comments: | Just planted, starting to get established, starting to bloom | |
| | Plant/Flower Rating Aug: | 3.7 / 3.5 | Comments: | Plants larger, great growth, some blooms left, lilac and white bicolor | |
| | Plant/Flower Rating Sept: | 4.0 / 3.3 | Comments: | Small, mostly out of bloom, established nicely | |
| # Planted: | 18 | | | | |
| Survival: | 100.0% | Additional Comments: | Newly planted, strong plants, strong stems, establishing well, great white and lavender bicolor flower, no disease or insects | | |
| Phlox | Flame Watermelon | Dümmen Orange | Magenta | H: 24 W: 26.5 | 2021 |
| | Plant/Flower Rating June: | 3.3 / 2.8 | Comments: | Vibrant pink color, small plants, good foliage color | |
| | Plant/Flower Rating July: | 3.0 / 3.4 | Comments: | Just planted, starting to get established, starting to bloom | |
| | Plant/Flower Rating Aug: | 3.3 / 2.8 | Comments: | Plants larger, established now, many blooms, dark pink color | |
| | Plant/Flower Rating Sept: | 3.7 / 3.7 | Comments: | Small, mostly out of bloom, plants doing well overall | |
| # Planted: | 18 | | | | |
| Survival: | 100.0% | Additional Comments: | Newly planted, established well, some rabbit damage to foliage, nice plants, vibrant pink color, lots of blooms throughout the whole season | | |
| Phlox | LUMINARY™ 'Backlight' | Walters Gardens, Inc. /Proven Winners® | White | H: 48 W: 26 | 2021 |
| | Plant/Flower Rating June: | 3.3 / 3.3 | Comments: | Vibrant white, shorter | |
| | Plant/Flower Rating July: | 3.5 / 3.0 | Comments: | Shaded by eupatorium, hard to thrive due to being overshadowed | |
| | Plant/Flower Rating Aug: | 3.0 / 2.3 | Comments: | Hard to judge, over crowded and shaded, some white blooms, not doing well | |
| | Plant/Flower Rating Sept: | 4.0 / 1.5 | Comments: | Done blooming, very vigorous for being shaded, very tolerant, great plant | |
| # Planted: | 6 | | | | |
| Survival: | 100.0% | Additional Comments: | A strong plant for being shaded out for half the season, many white creamy flowers, very tolerant, strong stems | | |

*Height and width measurements in centimeters.

Rating Scale: 5=Excellent, 4=Good, 3=Average, 2=Below Average, 1=Poor, 0=Dead/None. Average ratings based on evaluations by Perennial subcommittee members.

Percent survived is based on plants surviving from initial planting.

Class of 2021 Size, Data and Comments for 2021

| Genus | Common Name | Company | Color | Height and Width* on 09/27 | Year Planted |
|-------------------|--------------------------------------|-----------------------------|--|----------------------------|--------------|
| Phlox paniculata | Ka-Pow® Soft Pink | Darwin Perennials | Light pink with white- H: eye | 32 W: 28.5 | 2021 |
| | Plant/Flower Rating June: | 3.3 / 2.0 | Comments: Some blooms reverting | | |
| | Plant/Flower Rating July: | 3.0 / 3.0 | Comments: Just planted, 1 reverting | | |
| | Plant/Flower Rating Aug: | 3.7 / 2.5 | Comments: Small plants, could use more sun, still some blooms, nice color | | |
| | Plant/Flower Rating Sept: | 3.3 / 2.7 | Comments: 1 off color in group, soft pink flower | | |
| # Planted: | 15 | | | | |
| Survival: | 100.0% | Additional Comments: | Newly planted, one plant with unstable genetics and reverting color, rest of plants did very well, nice light pink color with dark pink eye, good first year of growth, bloomed from greenhouse to late in season, strong plants | | |
| Phlox paniculata | Super Ka-Pow™ Blue | Darwin Perennials | Light pink with pink H: eye | 32 W: 23.5 | 2021 |
| | Plant/Flower Rating June: | 3.0 / 0.0 | Comments: Just planted, small plants, some blooms | | |
| | Plant/Flower Rating July: | 3.2 / 2.7 | Comments: Some pink flowers left | | |
| | Plant/Flower Rating Aug: | 2.7 / 2.0 | Comments: Light pink flower color, looking good | | |
| | Plant/Flower Rating Sept: | 3.3 / 4.0 | Comments: Dwarf habit, no mildew | | |
| # Planted: | 18 | | | | |
| Survival: | 100.0% | Additional Comments: | Newly planted, not blue, light pink, good first season growth, bloomed from greenhouse to late season, strong plants | | |
| Phlox paniculata | Super Ka-Pow™ Coral | Darwin Perennials | Coral H: | 26 W: 22 | 2021 |
| | Plant/Flower Rating June: | 3.3 / 0.0 | Comments: Small and compact | | |
| | Plant/Flower Rating July: | 3.2 / 2.0 | Comments: Just planted, few blooms left | | |
| | Plant/Flower Rating Aug: | 3.0 / 2.0 | Comments: Nice growth for first year, starting to establish nicely | | |
| | Plant/Flower Rating Sept: | 3.3 / 3.3 | Comments: Dwarf habit, no mildew | | |
| # Planted: | 18 | | | | |
| Survival: | 100.0% | Additional Comments: | Newly planted, pink flower with dark pink eye, great first year of growth, bloomed from greenhouse to late season, buried dead well, very vigorous | | |
| Phlox paniculata | Sweet Summer® Compact Lilac with Eye | Syngenta | Lilac with purple eye H: | 36 W: 25 | 2021 |
| | Plant/Flower Rating June: | 3.5 / 2.0 | Comments: Very nice color, most vigorous | | |
| | Plant/Flower Rating July: | 3.0 / 3.5 | Comments: Lots of flowers, eye nice on flowers | | |
| | Plant/Flower Rating Aug: | 2.7 / 3.3 | Comments: Very vigorous, lavender and white color, very nice phlox, nice growth habit, filling in nicely | | |
| | Plant/Flower Rating Sept: | 3.5 / 3.5 | Comments: More vigorous lavender fading to white, pretty color, doing well, nice plants | | |
| # Planted: | 16 | | | | |
| Survival: | 100.0% | Additional Comments: | Newly planted, bloomed from greenhouse to late season, filling in nicely, good foliage, nice lilac and white colored flower | | |
| Phlox paniculata | Sweet Summer® Compact Pink with Eye | Syngenta | Pink with eye H: | 24 W: 15.5 | 2021 |
| | Plant/Flower Rating June: | 2.7 / 2.0 | Comments: Pink eye is nice, light bloom color, | | |
| | Plant/Flower Rating July: | 2.7 / 2.8 | Comments: Good pink flower, nice habit, starting to establish nicely | | |
| | Plant/Flower Rating Aug: | 3.3 / 3.0 | Comments: Compact growth habit, many blooms, good color | | |
| | Plant/Flower Rating Sept: | 3.0 / 2.7 | Comments: Shorter in size, lots of blooms still, nice color, great growth | | |
| # Planted: | 16 | | | | |
| Survival: | 100.0% | Additional Comments: | Newly planted, bloomed from greenhouse to late season, filling in nicely, good foliage, nice dark pink with light pink eye flower | | |

*Height and width measurements in centimeters.

Rating Scale: 5=Excellent, 4=Good, 3=Average, 2=Below Average, 1=Poor, 0=Dead/None. Average ratings based on evaluations by Perennial subcommittee members.

Percent survived is based on plants surviving from initial planting.

Class of 2021 Size, Data and Comments for 2021

| Genus | Common Name | Company | Color | Height and Width* on 09/27 | Year Planted |
|-------------------------|-----------------------------------|-----------------------------|--|---|--------------|
| Phlox paniculata | Sweet Summer® Red | Syngenta | Magenta | H: 24 W: 18 | 2021 |
| | Plant/Flower Rating June: | 3.0 / 3.0 | Comments: | Not really a red color, small plants, many blooms | |
| | Plant/Flower Rating July: | 2.7 / 2.8 | Comments: | Not vigorous | |
| | Plant/Flower Rating Aug: | 3.3 / 3.7 | Comments: | Lots of flowers, color more magenta than red, doing well, plants look nice | |
| | Plant/Flower Rating Sept: | 3.7 / 3.7 | Comments: | Deep rose pink, lots of flowers, blooming late in the season | |
| # Planted: | 16 | | | | |
| Survival: | 100.0% | Additional Comments: | Newly planted, bloomed from greenhouse to late season, filling in nicely, good foliage, nice dark magenta flower | | |
| Phlox paniculata | Sweet Summer® Snow White | Syngenta | White | H: 34 W: 23 | 2021 |
| | Plant/Flower Rating June: | 2.5 / 2.5 | Comments: | Few blooms, nice color, small plants | |
| | Plant/Flower Rating July: | 3.2 / 2.8 | Comments: | Not large flowers, no mildew | |
| | Plant/Flower Rating Aug: | 3.3 / 3.3 | Comments: | Fully in bloom, looks nice, very creamy white, establishing nicely | |
| | Plant/Flower Rating Sept: | 3.7 / 3.0 | Comments: | Still a lot of white blooms, vigorous, established very nicely | |
| # Planted: | 16 | | | | |
| Survival: | 100.0% | Additional Comments: | Newly planted, bloomed from greenhouse to late season, filling in nicely, good foliage, nice white colored flower | | |
| Platycodon grandiflorus | Twinkle™ White | Benary+ | Blue-white | H: 17 W: 16.5 | 2021 |
| | Plant/Flower Rating June: | 2.7 / 2.5 | Comments: | Small plants, from seed, many blooms | |
| | Plant/Flower Rating July: | 2.8 / 3.0 | Comments: | Just planted, very dwarf in size, large flowers | |
| | Plant/Flower Rating Aug: | 2.8 / 2.7 | Comments: | Small plants, lots of blooms, glowing color, many new buds | |
| | Plant/Flower Rating Sept: | 3.0 / 3.3 | Comments: | Dwarf plant, large white flowers, very long bloom time | |
| # Planted: | 18 | | | | |
| Survival: | 100.0% | Additional Comments: | Newly planted, bloomed from greenhouse until late season, glowing white flower color, plants stayed small but performing well | | |
| Rosa | Blushing Drift® Rose 'Meifranjin' | Star Roses and Plants | Pink | H: 48 W: 57 | 2021 |
| | Plant/Flower Rating June: | 3.7 / 0.0 | Comments: | Transplant shock present, leaves discolored, many blooms, nice light pink color | |
| | Plant/Flower Rating July: | 3.8 / 3.2 | Comments: | Nice spreading habit, many blooms, lots of growth | |
| | Plant/Flower Rating Aug: | 4.0 / 4.0 | Comments: | Groundcover habit, lots of flowers, great growth, no beetles | |
| | Plant/Flower Rating Sept: | 4.0 / 4.0 | Comments: | Good foliage, no beetles, double flowers, been blooming all season | |
| # Planted: | 12 | | | | |
| Survival: | 100.0% | Additional Comments: | Newly planted, blooming from greenhouse until late in the season, had some initial transplant shock but adjusted nicely, nice pink blooms, great pollinator, low growing spreading habit | | |
| Salvia | Confetti Garden™ La Salute | Dümmen Orange | Pink, purple, white | H: 43 W: 37 | 2021 |
| | Plant/Flower Rating June: | 3.8 / 4.3 | Comments: | Purple, pink and white color mix, starting to bloom | |
| | Plant/Flower Rating July: | 3.5 / 3.7 | Comments: | Mix of white, pink and purple, small plants, feathered foliage | |
| | Plant/Flower Rating Aug: | 3.0 / 3.3 | Comments: | Almost done blooming, some spent blooms, great first season growth | |
| | Plant/Flower Rating Sept: | 3.3 / 3.0 | Comments: | Done blooming but good mix of color, plants filling out, nice foliage color | |
| # Planted: | 16 | | | | |
| Survival: | 100.0% | Additional Comments: | Newly planted, good plants, white, pink and purple color combination, interesting foliage, filled in very nicely | | |

*Height and width measurements in centimeters.

Rating Scale: 5=Excellent, 4=Good, 3=Average, 2=Below Average, 1=Poor, 0=Dead/None. Average ratings based on evaluations by Perennial subcommittee members.

Percent survived is based on plants surviving from initial planting.

Class of 2021 Size, Data and Comments for 2021

| Genus | Common Name | Company | Color | Height and Width* on 09/27 | Year Planted |
|---------------------|----------------------------------|---------------------------------|--|----------------------------|--------------|
| Salvia | Confetti Garden™ Midnight | Dümmen Orange | Purple, pink | H: 38 W: 36 | 2021 |
| | Plant/Flower Rating June: | 3.0 / 3.7 | Comments: Pink and purple mixed colors | | |
| | Plant/Flower Rating July: | 3.2 / 3.8 | Comments: Mix of purple and pink, large flower | | |
| | Plant/Flower Rating Aug: | 2.5 / 2.8 | Comments: Strong plants, nice purple and pink flowers, almost done blooming | | |
| | Plant/Flower Rating Sept: | 2.3 / 2.3 | Comments: Not as vigorous, deep purple flowers | | |
| # Planted: | 16 | | | | |
| Survival: | 100.0% | Additional Comments: | Newly planted, strong plants, dark pink and dark purple color combination, good foliage, filled in nicely | | |
| Salvia | Dark Matter | Danziger | Indigo | H: 51 W: 48 | 2021 |
| | Plant/Flower Rating June: | 4.0 / 3.5 | Comments: Fun name, very dark flower color, stunning | | |
| | Plant/Flower Rating July: | 3.5 / 3.5 | Comments: Good dark purple flower, true purple color, leggy, hasn't fully opened up yet | | |
| | Plant/Flower Rating Aug: | 3.3 / 3.0 | Comments: Still blooming, great name, very dark flowers, open in the middle, great plant, established very well | | |
| | Plant/Flower Rating Sept: | 3.0 / 2.5 | Comments: About 20% on bloom, nice dark purple color | | |
| # Planted: | 10 | | | | |
| Survival: | 100.0% | Additional Comments: | Newly planted, tight, compact, fantastic, strong dark flower color, bloomed all season, buried dead well, opened in the middle later in the season, no powdery mildew | | |
| Salvia chrysophylla | Olympus Gold Leaf Sage | Plant Select® | purple white bi-color | H: 43 W: 38.5 | 2021 |
| | Plant/Flower Rating June: | 4.3 / 0.0 | Comments: Unique foliage, small plants just planted from seed | | |
| | Plant/Flower Rating July: | 3.4 / 2.5 | Comments: Just planted, looking really good, very unique leaf color, and vibrant purple white bicolor flower | | |
| | Plant/Flower Rating Aug: | 3.8 / 2.8 | Comments: Very vigorous, lots of new growth, tall plants, very uniform, still some blooms, great color, very nice foliage | | |
| | Plant/Flower Rating Sept: | 4.3 / 3.7 | Comments: Going out of bloom, vigorous, very nice flowers, vibrant color | | |
| # Planted: | 18 | | | | |
| Survival: | 100.0% | Additional Comments: | Newly planted, outstanding plants, very unique foliage color, great flower color, white and purple bicolor, lots of flowers, could tolerate drier conditions, performed very well all season | | |
| Salvia nemorosa | Feathers Flamingo | Kientzler / Concept Plants/ EHR | Light pink | H: 39 W: 42 | 2021 |
| | Plant/Flower Rating June: | 2.8 / 0.0 | Comments: Just planted, small plants, unique foliage | | |
| | Plant/Flower Rating July: | 3.4 / 3.3 | Comments: Just planted, pink flower, very nice, uniform, soft pink flower color, lots of flowers | | |
| | Plant/Flower Rating Aug: | 3.8 / 4.0 | Comments: Interesting foliage, nice pink color, some spent blooms, almost done blooming | | |
| | Plant/Flower Rating Sept: | 3.7 / 3.5 | Comments: Done blooming, seed heads not attractive | | |
| # Planted: | 15 | | | | |
| Survival: | 100.0% | Additional Comments: | Newly planted, very unique foliage, great first year growth, bloomed very nicely, soft light pink flowers, bloomed late into season, strong stems, filled in very nicely | | |
| Salvia nemorosa | Feathers Peacock | Kientzler / Concept Plants/ EHR | Purple | H: 62 W: 32.5 | 2021 |
| | Plant/Flower Rating June: | 2.8 / 0.0 | Comments: Just planted, small plants, unique foliage | | |
| | Plant/Flower Rating July: | 3.4 / 4.0 | Comments: Just planted, interesting foliage | | |
| | Plant/Flower Rating Aug: | 3.0 / 2.8 | Comments: Interesting foliage, good first year of growth, some last blooms left, nice blue color | | |
| | Plant/Flower Rating Sept: | 3.0 / 2.5 | Comments: Done blooming, seed heads not attractive, good form | | |
| # Planted: | 15 | | | | |
| Survival: | 100.0% | Additional Comments: | Newly planted, very unique foliage, great first year growth, bloomed very nicely, vibrant violet flowers, bloomed late into season, strong stems, filled in very nicely | | |

*Height and width measurements in centimeters.

Rating Scale: 5=Excellent, 4=Good, 3=Average, 2=Below Average, 1=Poor, 0=Dead/None. Average ratings based on evaluations by Perennial subcommittee members.

Percent survived is based on plants surviving from initial planting.

Class of 2021 Size, Data and Comments for 2021

| Genus | Common Name | Company | Color | Height and Width* on 09/27 | Year Planted |
|-------------------|----------------------------------|--|--|--|--------------|
| Salvia x superba | Merleau® Compact Rose | Benary+ | Pink | H: 34 W: 30.5 | 2021 |
| | Plant/Flower Rating June: | 3.0 / 2.0 | Comments: | Nice light pink | |
| | Plant/Flower Rating July: | 3.0 / 2.8 | Comments: | Just planted | |
| | Plant/Flower Rating Aug: | 3.0 / 2.5 | Comments: | Strong plants, still some in bloom, nice pink flowers, establishing well | |
| | Plant/Flower Rating Sept: | 3.3 / 3.0 | Comments: | Going out of bloom, vibrant color | |
| # Planted: | 18 | | | | |
| Survival: | 100.0% | Additional Comments: | Newly planted, great first year of growth, nice pink flowers most of the season, buried dead well | | |
| Sedum | Peach Pearls | Terra Nova Nursery | White with pink center | H: 28 W: 28 | 2021 |
| | Plant/Flower Rating June: | 3.7 / 4.3 | Comments: | Red and yellow flowers | |
| | Plant/Flower Rating July: | 3.2 / 2.5 | Comments: | Past bloom, lodging, too wet | |
| | Plant/Flower Rating Aug: | 3.3 / 3.3 | Comments: | Almost done blooming, slug damage | |
| | Plant/Flower Rating Sept: | 3.3 / 3.0 | Comments: | Done blooming, does not hide dead well | |
| # Planted: | 10 | | | | |
| Survival: | 100.0% | Additional Comments: | Newly planted, nice foliage color, slug damage, establishing well, flowered nicely | | |
| Sedum | ROCK 'N GROW® Back in Black | Walters Gardens, Inc. /Proven Winners® | Yellow with red center | H: 30 W: 29 | 2021 |
| | Plant/Flower Rating June: | 3.3 / 4.3 | Comments: | Dark foliage, red flowers, | |
| | Plant/Flower Rating July: | 3.8 / 3.8 | Comments: | Red flowers blends in well foliage, most done blooming, too wet | |
| | Plant/Flower Rating Aug: | 3.0 / 4.0 | Comments: | Too shady and too wet | |
| | Plant/Flower Rating Sept: | 2.7 / 2.0 | Comments: | Done being shaded | |
| # Planted: | 6 | | | | |
| Survival: | 100.0% | Additional Comments: | Newly planted, nice plants, would perform better with less water and more sun, lots of slug damage, nice blooms, dark foliage looks nice | | |
| Sempervivum | SUPERSEMP® Onyx | PlantHaven International, Inc. | | H: 10 W: 11.5 | 2021 |
| | Plant/Flower Rating June: | 3.8 / 0.0 | Comments: | Interesting foliage | |
| | Plant/Flower Rating July: | 3.0 / 0.0 | Comments: | Just planted, could perform better with more sun, seems too wet | |
| | Plant/Flower Rating Aug: | 3.0 / 0.0 | Comments: | Plants still small, too wet, could use more sun | |
| | Plant/Flower Rating Sept: | 3.7 / 3.0 | Comments: | 1 row, no offsets yet, seems too wet, would do better with more sun | |
| # Planted: | 10 | | | | |
| Survival: | 100.0% | Additional Comments: | Newly planted, did not produce any offsets, would do better with less water and more sun | | |
| Sideritis syriaca | Jameson Selection | Plant Select® | Yellow | H: 20 W: 45 | 2021 |
| | Plant/Flower Rating June: | 4.0 / 0.0 | Comments: | Unique foliage color, some yellowing | |
| | Plant/Flower Rating July: | 3.7 / 1.7 | Comments: | Just coming into bloom, good foliage color, few flowers, good yellow color, looks nice | |
| | Plant/Flower Rating Aug: | 4.0 / 3.0 | Comments: | Gorgeous, great foliage color, doing well, a few flowers present | |
| | Plant/Flower Rating Sept: | 4.5 / 2.0 | Comments: | Few flowers, yellow spike, great foliage, low growing, performing well | |
| # Planted: | 10 | | | | |
| Survival: | 100.0% | Additional Comments: | Newly planted, very cool plant, could do better in drier conditions, very unique foliage, filled in very nicely, low growing | | |

*Height and width measurements in centimeters.

Rating Scale: 5=Excellent, 4=Good, 3=Average, 2=Below Average, 1=Poor, 0=Dead/None. Average ratings based on evaluations by Perennial subcommittee members.

Percent survived is based on plants surviving from initial planting.

Coordinator Plant and Flower Ratings for Class of 2021

| Genus | Common Name | | 4/28 | 5/19 | 6/2 | 6/18 | 6/30 | 7/15 | 7/29 | 8/12 | 8/27 | 9/23 | Average |
|-----------------------|-------------------------------------|---|------|------|-----|------|------|------|------|------|------|------|---------|
| Achillea | Skysail Bright Pink | P | | | | 3 | 3 | 4 | 3 | 3 | 4 | 3 | 3.28 |
| | | F | | | | 0 | 3 | 4 | 3 | 2 | 4 | 3 | 2.71 |
| Achillea | Skysail Fire | P | | | | 3 | 4 | 4 | 3 | 3 | 4 | 3 | 3.42 |
| | | F | | | | 0 | 0 | 4 | 3 | 3 | 4 | 3 | 2.42 |
| Achillea ptarmica | Marshmallow | P | | | | 3 | 3 | 3 | 4 | 4 | 3 | 4 | 3.42 |
| | | F | | | | 0 | 2 | 3 | 4 | 4 | 3 | 4 | 2.85 |
| Arabis caucasica | Catwalk White | P | | | | 3 | 2 | 3 | 4 | 4 | 3 | 4 | 3.29 |
| | | F | | | | 0 | 0 | 0 | 0 | 0 | 0 | 0 | 0.00 |
| Artemisia gmelinii | SunFern™ Arcadia | P | | | | 3 | 2 | 3 | 3 | 4 | 3 | 4 | 3.14 |
| | | F | | | | 0 | 0 | 0 | 0 | 0 | 0 | 0 | 0.00 |
| Artemisia gmelinii | SunFern™ Olympia | P | | | | 3 | 3 | 3 | 4 | 4 | 3 | 5 | 3.57 |
| | | F | | | | 0 | 0 | 0 | 0 | 0 | 0 | 0 | 0.00 |
| Brunnera | Alexandria | P | | | | 4 | 3 | 4 | 4 | 4 | 3 | 5 | 3.86 |
| | | F | | | | 4 | 3 | 4 | 3 | 0 | 0 | 1 | 2.14 |
| Buddleia davidii | Chrysalis™ Blue | P | | | | 4 | 4 | 4 | 4 | 5 | 4 | 5 | 4.29 |
| | | F | | | | 0 | 3 | 3 | 3 | 4 | 4 | 5 | 3.14 |
| Buddleia davidii | Chrysalis™ Cranberry | P | | | | 4 | 4 | 4 | 4 | 5 | 4 | 4 | 4.14 |
| | | F | | | | 0 | 0 | 4 | 3 | 4 | 4 | 4 | 2.71 |
| Buddleia davidii | Chrysalis™ Pink | P | | | | 3 | 4 | 4 | 4 | 5 | 4 | 4 | 4.00 |
| | | F | | | | 0 | 0 | 4 | 3 | 3 | 4 | 3 | 2.43 |
| Buddleia davidii | Chrysalis™ Purple | P | | | | 4 | 4 | 4 | 4 | 5 | 4 | 4 | 4.14 |
| | | F | | | | 0 | 0 | 0 | 0 | 3 | 3 | 3 | 1.29 |
| Buddleia davidii | Chrysalis™ White | P | | | | 3 | 3 | 4 | 4 | 5 | 4 | 4 | 3.86 |
| | | F | | | | 0 | 0 | 4 | 3 | 3 | 4 | 4 | 2.57 |
| Coreopsis | Coreopsis Fall Sensation Amber | P | | | | 4 | 3 | 4 | 4 | 5 | 4 | 5 | 4.14 |
| | | F | | | | 4 | 3 | 4 | 5 | 5 | 4 | 5 | 4.29 |
| Coreopsis | Coreopsis Fall Sensation Quartz | P | | | | 4 | 3 | 3 | 4 | 4 | 3 | 5 | 3.71 |
| | | F | | | | 0 | 3 | 4 | 5 | 4 | 4 | 5 | 3.57 |
| Coreopsis | Coreopsis Fall Sensation Sandstone | P | | | | 4 | 4 | 3 | 3 | 5 | 3 | 4 | 3.71 |
| | | F | | | | 0 | 0 | 4 | 5 | 4 | 4 | 4 | 3.00 |
| Coreopsis | Coreopsis Fall Sensation Sunny Side | P | | | | 3 | 3 | 4 | 4 | 4 | 4 | 4 | 3.71 |
| | | F | | | | 0 | 4 | 4 | 5 | 4 | 4 | 4 | 3.57 |
| Coreopsis | UpTick™ Red | P | | | | 3 | 5 | 3 | 4 | 3 | 3 | 3 | 3.43 |
| | | F | | | | 4 | 5 | 4 | 4 | 5 | 4 | 3 | 4.14 |
| Coreopsis grandiflora | Halo | P | | | | 4 | 3 | 3 | 4 | 3 | 3 | 3 | 3.29 |
| | | F | | | | 0 | 3 | 4 | 5 | 3 | 4 | 4 | 3.29 |
| Delosperma | Early Bird Purple | P | | | | 3 | 3 | 3 | 4 | 3 | 3 | 4 | 3.29 |
| | | F | | | | 0 | 1 | 4 | 4 | 0 | 4 | 0 | 1.86 |
| Delosperma hybrid | Ocean Sunset™ Orange Glow | P | | | | 3 | 4 | 3 | 3 | 2 | 3 | 4 | 3.14 |
| | | F | | | | 0 | 3 | 0 | 3 | 0 | 3 | 0 | 1.29 |
| Delosperma hybrid | Ocean Sunset™ Orange Vibe | P | | | | 3 | 4 | 3 | 3 | 2 | 3 | 4 | 3.14 |
| | | F | | | | 0 | 3 | 0 | 3 | 0 | 3 | 0 | 1.29 |

*P indicates plant rating on a scale of 0 to 5.

Rating Scale: 5=Excellent, 4=Good, 3=Average, 2=Below Average, 1=Poor, 0=Dead/No Flowers

*F indicates flower rating on a scale of 0 to 5.

Ratings of 3 and above are considered showy for most landscapes.

NP = Not Present/Planted

Coordinator Plant and Flower Ratings for Class of 2021

| Genus | Common Name | | 4/28 | 5/19 | 6/2 | 6/18 | 6/30 | 7/15 | 7/29 | 8/12 | 8/27 | 9/23 | Average |
|-------------------|---------------------------------|---|------|------|-----|------|------|------|------|------|------|------|---------|
| Delosperma hybrid | Ocean Sunset™ Violet | P | | | | 3 | 4 | 3 | 3 | 2 | 3 | 4 | 3.14 |
| | | F | | | | 0 | 3 | 0 | 3 | 0 | 3 | 0 | 1.29 |
| Delphinium | Delgenius Glitzzy | P | | | | 3 | 3 | 3 | 5 | 4 | 3 | 3 | 3.43 |
| | | F | | | | 0 | 0 | 0 | 0 | 4 | 4 | 0 | 1.14 |
| Delphinium | Delgenius Juliette | P | | | | 3 | 3 | 3 | 5 | 4 | 3 | 4 | 3.57 |
| | | F | | | | 0 | 0 | 0 | 0 | 4 | 0 | 4 | 1.14 |
| Delphinium | Delgenius Shelby | P | | | | 3 | 3 | 3 | 5 | 4 | 3 | 4 | 3.57 |
| | | F | | | | 0 | 0 | 0 | 0 | 4 | 4 | 3 | 1.57 |
| Delphinium | Delgenius Breezin | P | | | | 3 | 3 | 3 | 5 | 3 | 3 | 3 | 3.29 |
| | | F | | | | 0 | 0 | 0 | 2 | 3 | 4 | 0 | 1.29 |
| Dianthus | Everbloom™ Plum Glory | P | | | | 3 | 3 | 4 | 4 | 4 | 3 | 4 | 3.57 |
| | | F | | | | 2 | 3 | 4 | 2 | 5 | 4 | 4 | 3.43 |
| Dianthus | Everbloom™ Strawberry Tart | P | | | | 3 | 4 | 4 | 4 | 5 | 3 | 3 | 3.71 |
| | | F | | | | 3 | 3 | 3 | 2 | 5 | 4 | 4 | 3.43 |
| Dianthus | Everbloom™ Watermelon Ice | P | | | | 3 | 3 | 3 | 4 | 4 | 3 | 4 | 3.43 |
| | | F | | | | 3 | 3 | 4 | 3 | 5 | 4 | 4 | 3.71 |
| Dianthus | Peman | P | | | | 5 | 5 | 3 | 4 | 4 | 3 | 3 | 3.86 |
| | | F | | | | 2 | 3 | 0 | 4 | 4 | 0 | 4 | 2.43 |
| Dianthus | Peman Fancy Cerise | P | | | | 3 | 3 | 3 | 3 | 5 | 3 | 3 | 3.29 |
| | | F | | | | 3 | 4 | 0 | 0 | 5 | 4 | 4 | 2.86 |
| Dianthus | Peman Fancy Lilac | P | | | | 3 | 4 | 3 | 4 | 4 | 3 | 3 | 3.43 |
| | | F | | | | 3 | 4 | 0 | 0 | 3 | 4 | 3 | 2.43 |
| Dianthus | Peman Violet | P | | | | 3 | 3 | 3 | 4 | 5 | 4 | 3 | 3.57 |
| | | F | | | | 3 | 4 | 4 | 4 | 2 | 0 | 2 | 2.71 |
| Dianthus | Rock Purple | P | | | | 3 | 4 | 3 | 3 | 5 | 3 | 4 | 3.57 |
| | | F | | | | 4 | 4 | 4 | 4 | 5 | 4 | 3 | 4.00 |
| Dianthus | Rock Ruby | P | | | | 3 | 4 | 3 | 2 | 3 | 3 | 2 | 2.86 |
| | | F | | | | 3 | 4 | 3 | 2 | 2 | 3 | 2 | 2.71 |
| Dianthus | Rock Violet | P | | | | 3 | 3 | 3 | 3 | 4 | 4 | 4 | 3.43 |
| | | F | | | | 2 | 3 | 0 | 0 | 2 | 4 | 3 | 2.00 |
| Dianthus | Rock White | P | | | | 3 | 4 | 4 | 3 | 5 | 4 | 4 | 3.86 |
| | | F | | | | 3 | 4 | 4 | 4 | 4 | 4 | 4 | 3.86 |
| Dianthus | SP 15 FC 7 | P | | | | 3 | 4 | 4 | 4 | 5 | 4 | 2 | 3.71 |
| | | F | | | | 0 | 4 | 4 | 5 | 5 | 4 | 3 | 3.57 |
| Echibeckia | Summerina® Sunchaser™ | P | | | | 3 | 4 | 4 | 4 | 5 | 4 | 3 | 3.86 |
| | | F | | | | 4 | 0 | 3 | 0 | 5 | 3 | 0 | 2.14 |
| Echinacea | Artisan™ Collection Red Ombre | P | | | | 4 | 3 | 3 | 4 | 4 | 3 | 5 | 3.71 |
| | | F | | | | 0 | 0 | 0 | 0 | 2 | 0 | 5 | 1.00 |
| Echinacea | Artisan™ Collection Soft Orange | P | | | | 3 | 3 | 3 | 4 | 4 | 3 | 4 | 3.43 |
| | | F | | | | 0 | 0 | 0 | 0 | 3 | 0 | 4 | 1.00 |
| Echinacea | Giddy Pink | P | | | | 4 | 2 | 3 | 3 | 4 | 3 | 5 | 3.43 |
| | | F | | | | 0 | 3 | 3 | 3 | 2 | 3 | 5 | 2.71 |

*P indicates plant rating on a scale of 0 to 5.

Rating Scale: 5=Excellent, 4=Good, 3=Average, 2=Below Average, 1=Poor, 0=Dead/No Flowers

*F indicates flower rating on a scale of 0 to 5.

Ratings of 3 and above are considered showy for most landscapes.

NP = Not Present/Planted

Coordinator Plant and Flower Ratings for Class of 2021

| Genus | Common Name | | 4/28 | 5/19 | 6/2 | 6/18 | 6/30 | 7/15 | 7/29 | 8/12 | 8/27 | 9/23 | Average |
|-------------------------|------------------------------------|---|------|------|-----|------|------|------|------|------|------|------|---------|
| Echinacea | Moab Sunset | P | | | | 3 | 3 | 3 | 3 | 3 | 3 | 3 | 3.00 |
| | | F | | | | 4 | 5 | 3 | 3 | 1 | 3 | 4 | 3.17 |
| Echinacea | Panama Red | P | | | | 3 | 2 | 3 | 4 | 3 | 3 | 3 | 3.00 |
| | | F | | | | 4 | 5 | 4 | 4 | 3 | 4 | 3 | 3.86 |
| Echinacea | PRIMA™ Saffron | P | | | | 3 | 3 | 3 | 3 | 2 | 3 | 2 | 2.78 |
| | | F | | | | 4 | 5 | 4 | 5 | 2 | 4 | 3 | 3.00 |
| Echinacea | SunMagic Vintage Fuschia | P | | | | 3 | 4 | 3 | 4 | 5 | 3 | 5 | 3.86 |
| | | F | | | | 0 | 0 | 4 | 3 | 5 | 4 | 4 | 2.86 |
| Echinacea | SunMagic Vintage Lavender | P | | | | 3 | 4 | 3 | 5 | 5 | 3 | 4 | 3.86 |
| | | F | | | | 0 | 0 | 0 | 0 | 4 | 3 | 4 | 1.57 |
| Echinacea | SunMagic Vintage Pink | P | | | | 3 | 3 | 3 | 4 | 4 | 3 | 5 | 3.57 |
| | | F | | | | 0 | 0 | 0 | 0 | 2 | 2 | 5 | 1.29 |
| Echinacea | SunMagic Vintage Ruby | P | | | | 3 | 4 | 3 | 4 | 4 | 3 | 5 | 3.71 |
| | | F | | | | 0 | 0 | 4 | 4 | 5 | 4 | 5 | 3.14 |
| Echinacea | SunMagic Vintage White | P | | | | 3 | 4 | 3 | 4 | 4 | 3 | 4 | 3.57 |
| | | F | | | | 0 | 0 | 0 | 0 | 3 | 3 | 4 | 1.43 |
| Echinacea | Sweet Sandia | P | | | | 3 | 2 | 3 | 4 | 4 | 3 | 4 | 3.29 |
| | | F | | | | 0 | 4 | 3 | 4 | 3 | 3 | 3 | 2.86 |
| Echinacea purpurea | Pollynation Mix | P | | | | 4 | 3 | 3 | 4 | 4 | 3 | 4 | 3.57 |
| | | F | | | | 0 | 0 | 0 | 0 | 2 | 3 | 3 | 1.14 |
| Eupatorium | Eupatorium Little-Pye | P | | | | 3 | 4 | 3 | 3 | 4 | 3 | 4 | 3.43 |
| | | F | | | | 3 | 3 | 4 | 4 | 4 | 4 | 5 | 3.86 |
| Festuca valesiaca | Buddy Blue | P | | | | 2 | 2 | 2 | 4 | 4 | 2 | 4 | 2.86 |
| | | F | | | | 0 | 0 | 0 | 0 | 0 | 0 | 0 | 0.00 |
| Gaillardia | Gaillardia SpinTop Orange Halo Imp | P | | | | 3 | 4 | 3 | 5 | 5 | 3 | 3 | 3.71 |
| | | F | | | | 0 | 4 | 4 | 5 | 4 | 4 | 4 | 3.57 |
| Gaillardia | SpinTop Mariachi Copper Sun | P | | | | 3 | 3 | 3 | 5 | 4 | 3 | 4 | 3.57 |
| | | F | | | | 0 | 4 | 4 | 4 | 4 | 4 | 3 | 3.29 |
| Geum | TEMPO™ Rose | P | | | | 3 | 5 | 3 | 5 | 3 | 3 | 4 | 3.71 |
| | | F | | | | 5 | 4 | 4 | 5 | 2 | 0 | 0 | 2.86 |
| Harporchloa falx | 'Compact Black' FREEDA | P | | | | 3 | 3 | 3 | 4 | 4 | 3 | 5 | 3.57 |
| | | F | | | | 0 | 0 | 0 | 0 | 0 | 0 | 0 | 0.00 |
| Helenium autumnale | HayDay™ Yellow | P | | | | 2 | 3 | 2 | 3 | 3 | 2 | 3 | 2.57 |
| | | F | | | | 0 | 0 | 3 | 4 | 3 | 3 | 4 | 2.43 |
| Heliopsis helianthoides | Other Summer Eclipse | P | | | | 3 | 4 | 3 | 3 | 4 | 3 | 4 | 3.43 |
| | | F | | | | 3 | 4 | 4 | 4 | 3 | 4 | 4 | 3.71 |
| Heuchera | Carnival Burgundy Blast | P | | | | 4 | 2 | 4 | 3 | 4 | 3 | 5 | 3.57 |
| | | F | | | | 4 | 1 | 4 | 0 | 0 | 0 | 0 | 1.29 |
| Heuchera | Carnival Cinnamon Stick | P | | | | 4 | 3 | 4 | 4 | 3 | 4 | 3 | 3.57 |
| | | F | | | | 4 | 2 | 4 | 2 | 0 | 4 | 0 | 2.29 |
| Heuchera | GRANDE™ Amethyst | P | | | | 4 | 4 | 4 | 4 | 4 | 5 | 5 | 4.25 |
| | | F | | | | 4 | 2 | 4 | 0 | 0 | 0 | 0 | 1.25 |

*P indicates plant rating on a scale of 0 to 5.

Rating Scale: 5=Excellent, 4=Good, 3=Average, 2=Below Average, 1=Poor, 0=Dead/No Flowers

*F indicates flower rating on a scale of 0 to 5.

Ratings of 3 and above are considered showy for most landscapes.

NP = Not Present/Planted

Coordinator Plant and Flower Ratings for Class of 2021

| Genus | Common Name | | 4/28 | 5/19 | 6/2 | 6/18 | 6/30 | 7/15 | 7/29 | 8/12 | 8/27 | 9/23 | Average |
|------------------------|------------------------------------|---|------|------|-----|------|------|------|------|------|------|------|---------|
| Heuchera | GRANDE™ Black | P | | | | 4 | 5 | 4 | 5 | 5 | 5 | 5 | 4.75 |
| | | F | | | | 0 | 0 | 0 | 0 | 0 | 0 | 0 | 0.00 |
| Heuchera | Ruby Tuesday | P | | | | 5 | 5 | 5 | 5 | 4 | 4 | 5 | 4.71 |
| | | F | | | | 5 | 4 | 5 | 4 | 1 | 3 | 0 | 3.14 |
| Heuchera x villosa | Big Top Caramel Apple | P | | | | 5 | 5 | 4 | 3 | 5 | 5 | 5 | 4.50 |
| | | F | | | | 3 | 2 | 0 | 2 | 0 | 4 | 0 | 1.38 |
| Hibiscus | Summer Spice® Cordon Bleu™ | P | | | | 3 | 4 | 3 | 7 | 4 | 4 | 4 | 3.88 |
| | | F | | | | 0 | 0 | 0 | 0 | 2 | 0 | 3 | 0.63 |
| Hibiscus x moscheutos | Rose Souffle™ | P | | | | 2 | 2 | 2 | 4 | 3 | 3 | 4 | 2.86 |
| | | F | | | | 0 | 0 | 4 | 0 | 3 | 4 | 5 | 2.29 |
| Hibiscus x moscheutos | Vincotto™ | P | | | | 2 | 2 | 2 | 3 | 2 | 2 | 1 | 2.00 |
| | | F | | | | 0 | 0 | 0 | 3 | 2 | 0 | 0 | 0.71 |
| Iberis sempervirens | Snow Flurries | P | | | | 2 | 3 | 2 | 3 | 4 | 2 | 3 | 2.71 |
| | | F | | | | 0 | 0 | 0 | 0 | 0 | 0 | 0 | 0.00 |
| Kniphofia | Poco Citron | P | | | | 3 | 4 | 3 | 5 | 5 | 3 | 4 | 3.86 |
| | | F | | | | 0 | 0 | 3 | 2 | 5 | 3 | 5 | 2.57 |
| Lamium | Orchid Frost Grande | P | | | | 3 | 2 | 3 | 3 | 3 | 3 | 5 | 3.14 |
| | | F | | | | 0 | 0 | 0 | 0 | 0 | 0 | 4 | 0.57 |
| Lavandula | Lavenzine Elegance | P | | | | 3 | 3 | 4 | 5 | 5 | 4 | 5 | 4.14 |
| | | F | | | | 0 | 3 | 3 | 4 | 5 | 3 | 5 | 3.29 |
| Lavandula | Lavenzine Fully | P | | | | 3 | 3 | 3 | 4 | 4 | 3 | 4 | 3.43 |
| | | F | | | | 0 | 3 | 3 | 4 | 4 | 3 | 4 | 3.00 |
| Lavandula | Lavenzine Pom Pom | P | | | | 3 | 3 | 3 | 3 | 3 | 3 | 4 | 3.14 |
| | | F | | | | 0 | 3 | 3 | 3 | 4 | 3 | 4 | 2.86 |
| Lavandula | Lavenzine Power | P | | | | 3 | 3 | 3 | 3 | 3 | 3 | 4 | 3.14 |
| | | F | | | | 0 | 3 | 3 | 4 | 3 | 3 | 4 | 2.86 |
| Lavandula angustifolia | La Diva Big Night | P | | | | 3 | 3 | 3 | 4 | 3 | 3 | 3 | 3.14 |
| | | F | | | | 3 | 5 | 4 | 3 | 1 | 4 | 4 | 3.43 |
| Lavandula angustifolia | La Diva Eternal Elegance | P | | | | 3 | 3 | 3 | 4 | 4 | 3 | 4 | 3.43 |
| | | F | | | | 3 | 3 | 4 | 4 | 4 | 4 | 4 | 3.71 |
| Lavandula angustifolia | La Diva Vintage Violet | P | | | | 3 | 4 | 3 | 5 | 5 | 3 | 5 | 4.00 |
| | | F | | | | 3 | 3 | 3 | 5 | 5 | 4 | 5 | 4.00 |
| Lavandula angustifolia | Scent™ Blue | P | | | | 2 | 3 | 2 | 3 | 4 | 2 | 5 | 3.00 |
| | | F | | | | 0 | 2 | 3 | 3 | 4 | 3 | 5 | 2.86 |
| Leucanthemum | AMAZING DAISIES® 'Banana Cream II' | P | | | | 3 | 3 | 3 | 3 | 3 | 3 | 4 | 3.14 |
| | | F | | | | 0 | 3 | 0 | 3 | 2 | 3 | 5 | 2.29 |
| Leucanthemum | Mt. Hood' | P | | | | 3 | 5 | 3 | 5 | 3 | 3 | 4 | 3.71 |
| | | F | | | | 0 | 2 | 0 | 2 | 0 | 3 | 3 | 1.43 |
| Leucanthemum | Other Madonna | P | | | | 3 | 3 | 3 | 4 | 4 | 3 | 4 | 3.43 |
| | | F | | | | 0 | 0 | 0 | 3 | 3 | 3 | 3 | 1.71 |
| Leucanthemum maximum | Western Star™ Libra | P | | | | 3 | 4 | 3 | 3 | 2 | 3 | 2 | 2.86 |
| | | F | | | | 0 | 2 | 0 | 2 | 2 | 3 | 4 | 1.86 |

*P indicates plant rating on a scale of 0 to 5.

Rating Scale: 5=Excellent, 4=Good, 3=Average, 2=Below Average, 1=Poor, 0=Dead/No Flowers

*F indicates flower rating on a scale of 0 to 5.

Ratings of 3 and above are considered showy for most landscapes.

NP = Not Present/Planted

Coordinator Plant and Flower Ratings for Class of 2021

| Genus | Common Name | | 4/28 | 5/19 | 6/2 | 6/18 | 6/30 | 7/15 | 7/29 | 8/12 | 8/27 | 9/23 | Average |
|--------------------------|-------------------------------|---|------|------|-----|------|------|------|------|------|------|------|---------|
| Leucanthemum maximum | Western Star™ Pisces | P | | | | 3 | 3 | 3 | 2 | 2 | 3 | 2 | 2.57 |
| | | F | | | | 0 | 2 | 0 | 2 | 0 | 0 | 3 | 1.00 |
| Leucanthemum maximum | Western Star™ Scorpio | P | | | | 3 | 4 | 3 | 2 | 2 | 3 | 2 | 2.71 |
| | | F | | | | 0 | 2 | 0 | 2 | 2 | 3 | 3 | 1.71 |
| Lomandra | Arctic Frost | P | | | | 3 | 3 | 3 | 4 | 3 | 3 | 4 | 3.29 |
| | | F | | | | 0 | 0 | 0 | 4 | 0 | 0 | 0 | 0.57 |
| Lomandra | Miner's Gold | P | | | | 3 | 3 | 3 | 5 | 4 | 3 | 4 | 3.57 |
| | | F | | | | 0 | 0 | 0 | 5 | 0 | 0 | 0 | 0.71 |
| Lupinus x West Country | Beefeater | P | | | | 3 | 4 | 3 | 4 | 5 | 3 | 4 | 3.71 |
| | | F | | | | 4 | 0 | 3 | 0 | 0 | 3 | 0 | 1.43 |
| Lysimachia alfredii | Other Night Light | P | | | | 4 | 5 | 4 | 4 | 2 | 4 | 2 | 3.57 |
| | | F | | | | 3 | 2 | 3 | 0 | 4 | 3 | 1 | 2.29 |
| Lysimachia congestiflora | Other Firefly | P | | | | 4 | 5 | 4 | 5 | 2 | 3 | 3 | 3.71 |
| | | F | | | | 3 | 2 | 3 | 0 | 0 | 0 | 0 | 1.14 |
| Monarda didyma | Bee-Mine™ Lavender | P | | | | 3 | 4 | 3 | 4 | 5 | 3 | 5 | 3.86 |
| | | F | | | | 3 | 3 | 4 | 2 | 3 | 4 | 5 | 3.43 |
| Monarda didyma | Bee-Mine™ Pink | P | | | | 2 | 2 | 3 | 4 | 5 | 3 | 3 | 3.14 |
| | | F | | | | 3 | 1 | 3 | 2 | 2 | 3 | 4 | 2.57 |
| Monarda didyma | Bee-Mine™ Red | P | | | | 2 | 3 | 2 | 3 | 3 | 2 | 4 | 2.71 |
| | | F | | | | 3 | 3 | 3 | 3 | 2 | 3 | 4 | 3.00 |
| Myosotis sylvatica | Bellamy Blue | P | | | | 3 | 3 | 3 | 3 | 3 | 3 | 3 | 3.00 |
| | | F | | | | 0 | 3 | 3 | 4 | 4 | 3 | 4 | 3.00 |
| Myosotis sylvatica | Bellamy Pink | P | | | | 3 | 2 | 3 | 3 | 3 | 3 | 3 | 2.86 |
| | | F | | | | 0 | 3 | 3 | 3 | 4 | 3 | 3 | 2.71 |
| Myosotis sylvatica | Bellamy White | P | | | | 3 | 2 | 3 | 3 | 3 | 3 | 3 | 2.86 |
| | | F | | | | 0 | 3 | 3 | 4 | 4 | 3 | 3 | 2.86 |
| Nepeta subsessilis | Prelude™ Purple | P | | | | 3 | 3 | 3 | 4 | 4 | 3 | 5 | 3.57 |
| | | F | | | | 0 | 4 | 4 | 4 | 4 | 4 | 5 | 3.57 |
| Penstemon | Confetti Garden™ Small Talk | P | | | | 3 | 4 | 3 | 3 | 3 | 3 | 3 | 3.14 |
| | | F | | | | 3 | 4 | 3 | 4 | 3 | 3 | 4 | 3.43 |
| Penstemon strictus | Peptalk Red Improved | P | | | | 3 | 4 | 3 | 4 | 4 | 3 | 4 | 3.57 |
| | | F | | | | 2 | 2 | 4 | 4 | 3 | 4 | 4 | 3.29 |
| Phlox | Confetti Garden™ Lasting Love | P | | | | 3 | 3 | 3 | 4 | 3 | 3 | 3 | 3.14 |
| | | F | | | | 0 | 1 | 4 | 3 | 3 | 4 | 2 | 2.43 |
| Phlox | Confetti Garden™ Spring Love | P | | | | 3 | 3 | 3 | 4 | 3 | 3 | 3 | 3.14 |
| | | F | | | | 0 | 4 | 4 | 4 | 4 | 4 | 3 | 3.29 |
| Phlox | Flame Lilac Star | P | | | | 3 | 4 | 3 | 4 | 3 | 3 | 3 | 3.29 |
| | | F | | | | 4 | 3 | 4 | 4 | 3 | 4 | 3 | 3.57 |
| Phlox | Flame Watermelon | P | | | | 3 | 4 | 3 | 4 | 3 | 3 | 3 | 3.29 |
| | | F | | | | 4 | 4 | 4 | 4 | 3 | 4 | 3 | 3.71 |
| Phlox | LUMINARY™ 'Backlight' | P | | | | 3 | 3 | 3 | 4 | 3 | 3 | 3 | 3.17 |
| | | F | | | | 3 | 4 | 3 | 0 | 3 | 3 | 3 | 2.67 |

*P indicates plant rating on a scale of 0 to 5.

Rating Scale: 5=Excellent, 4=Good, 3=Average, 2=Below Average, 1=Poor, 0=Dead/No Flowers

*F indicates flower rating on a scale of 0 to 5.

Ratings of 3 and above are considered showy for most landscapes.

NP = Not Present/Planted

Coordinator Plant and Flower Ratings for Class of 2021

| Genus | Common Name | | 4/28 | 5/19 | 6/2 | 6/18 | 6/30 | 7/15 | 7/29 | 8/12 | 8/27 | 9/23 | Average |
|-------------------------|--------------------------------------|---|------|------|-----|------|------|------|------|------|------|------|---------|
| Phlox paniculata | Ka-Pow® Soft Pink | P | | | | 3 | 3 | 3 | 3 | 3 | 3 | 3 | 3.00 |
| | | F | | | | 0 | 2 | 3 | 3 | 3 | 3 | 3 | 2.43 |
| Phlox paniculata | Super Ka-Pow™ Blue | P | | | | 3 | 2 | 3 | 3 | 2 | 3 | 3 | 2.71 |
| | | F | | | | 0 | 0 | 0 | 0 | 2 | 0 | 4 | 0.86 |
| Phlox paniculata | Super Ka-Pow™ Coral | P | | | | 3 | 3 | 3 | 3 | 3 | 3 | 3 | 3.00 |
| | | F | | | | 0 | 0 | 0 | 0 | 2 | 0 | 3 | 0.71 |
| Phlox paniculata | Sweet Summer® Compact Lilac with Eye | P | | | | 3 | 4 | 3 | 4 | 3 | 3 | 3 | 3.29 |
| | | F | | | | 0 | 2 | 4 | 4 | 3 | 4 | 3 | 2.86 |
| Phlox paniculata | Sweet Summer® Compact Pink with Eye | P | | | | 3 | 3 | 3 | 3 | 2 | 3 | 2 | 2.71 |
| | | F | | | | 0 | 2 | 3 | 3 | 2 | 3 | 2 | 2.14 |
| Phlox paniculata | Sweet Summer® Red | P | | | | 3 | 3 | 3 | 3 | 2 | 3 | 2 | 2.71 |
| | | F | | | | 0 | 2 | 4 | 3 | 2 | 4 | 2 | 2.43 |
| Phlox paniculata | Sweet Summer® Snow White | P | | | | 3 | 3 | 3 | 4 | 3 | 3 | 3 | 3.14 |
| | | F | | | | 0 | 2 | 3 | 4 | 3 | 3 | 3 | 2.57 |
| Platycodon grandiflorus | Twinkle™ White | P | | | | 3 | 2 | 3 | 2 | 2 | 3 | 2 | 2.43 |
| | | F | | | | 0 | 4 | 0 | 3 | 2 | 0 | 3 | 1.71 |
| Rosa | Blushing Drift® Rose 'Meifranjin' | P | | | | 4 | 4 | 4 | 4 | 4 | 4 | 4 | 4.00 |
| | | F | | | | 0 | 0 | 4 | 4 | 4 | 4 | 4 | 2.86 |
| Salvia | Confetti Garden™ La Salute | P | | | | 3 | 3 | 3 | 5 | 3 | 3 | 4 | 3.43 |
| | | F | | | | 3 | 4 | 4 | 4 | 4 | 4 | 4 | 3.86 |
| Salvia | Confetti Garden™ Midnight | P | | | | 3 | 3 | 3 | 4 | 2 | 3 | 2 | 2.86 |
| | | F | | | | 3 | 4 | 4 | 4 | 3 | 4 | 2 | 3.43 |
| Salvia | Dark Matter | P | | | | 3 | 4 | 3 | 5 | 4 | 3 | 4 | 3.71 |
| | | F | | | | 3 | 4 | 4 | 4 | 4 | 4 | 3 | 3.71 |
| Salvia chrysophylla | Olympus Gold Leaf Sage | P | | | | 3 | 5 | 3 | 4 | 5 | 3 | 5 | 4.00 |
| | | F | | | | 0 | 0 | 0 | 3 | 2 | 4 | 5 | 2.00 |
| Salvia nemorosa | Feathers Flamingo | P | | | | 3 | 3 | 3 | 4 | 4 | 3 | 4 | 3.43 |
| | | F | | | | 0 | 0 | 0 | 4 | 4 | 4 | 3 | 2.14 |
| Salvia nemorosa | Feathers Peacock | P | | | | 3 | 3 | 3 | 4 | 4 | 3 | 4 | 3.43 |
| | | F | | | | 0 | 0 | 4 | 4 | 3 | 4 | 3 | 2.57 |
| Salvia x superba | Merleau® Compact Rose | P | | | | 2 | 3 | 3 | 3 | 3 | 3 | 3 | 2.86 |
| | | F | | | | 0 | 2 | 3 | 3 | 0 | 3 | 3 | 2.00 |
| Sedum | Peach Pearls | P | | | | 3 | 3 | 3 | 4 | 3 | 3 | 3 | 3.14 |
| | | F | | | | 3 | 5 | 3 | 0 | 0 | 3 | 3 | 2.43 |
| Sedum | ROCK 'N GROW® Back in Black | P | | | | 3 | 4 | 3 | 4 | 3 | 3 | 2 | 3.14 |
| | | F | | | | 4 | 5 | 4 | 4 | 0 | 4 | 0 | 3.00 |
| Sempervivum | SUPERSEMP® Onyx | P | | | | 2 | 3 | 2 | 3 | 3 | 2 | 3 | 2.57 |
| | | F | | | | 0 | 0 | 0 | 0 | 0 | 0 | 3 | 0.43 |
| Sideritis syriaca | Jameson Selection | P | | | | 3 | 4 | 3 | 5 | 5 | 3 | 5 | 4.00 |
| | | F | | | | 0 | 0 | 3 | 1 | 0 | 3 | 0 | 1.00 |

*P indicates plant rating on a scale of 0 to 5.

Rating Scale: 5=Excellent, 4=Good, 3=Average, 2=Below Average, 1=Poor, 0=Dead/No Flowers

*F indicates flower rating on a scale of 0 to 5.

Ratings of 3 and above are considered showy for most landscapes.

NP = Not Present/Planted