

COLORADO STATE UNIVERSITY

# 2024 ANNUAL TRIALS PERFORMANCE REPORT



COLORADO STATE UNIVERSITY  
EXTENSION

Sincerity Dahlia

---

# Table of Contents

<u>Director’s Remarks</u>	<u>3</u>
<u>Trial Garden Mission and Purpose</u>	<u>4</u>
<u>2024 Annual Trial Cooperators</u>	<u>5</u>
<u>In Kind Donations and Sponsorship</u>	<u>6</u>
<u>2024 CSU Trial Gardens Crew</u>	<u>7</u>
<u>CSU Trial Gardens Map</u>	<u>8</u>
<u>2024 Annual Trials Summary.</u>	<u>9</u>
<u>Cultural Information</u>	<u>10</u>
<u>Plant Evaluation</u>	<u>16</u>
<u>2024 “Best Of” Winners</u>	<u>18</u>
2024 Data Tables	<b>35</b>

# DIRECTOR'S REMARKS

---

The 2024 CSU Trials recently wrapped up for the season. We had significant color extending all the way into the end of October. The 2024 summer was a bit more normal, compared to 2023, in that, we had a considerably drier summer and warmer temperatures on average, especially in June, with the thermostat being turned up quickly! This translated into a couple periods of increased irrigation frequency, to assist with establishing the plantings. For much of the summer, the Fort Collins area was under abnormally dry to moderate drought conditions, and we are currently in extreme drought conditions. Japanese beetles continue to be one of our major pest problems.

We had 23 companies participate in this season's trials, with a total of 960 entries planted in containers and/or ground beds, and in sun and/or shade conditions. There were many great plants this summer—making for a difficult task choosing winners!

The 29th Annual Evaluation Day was held on Tuesday, August 6th, as a part of the Colorado Destination Days (<https://agsci.colostate.edu/hortla/colorado-destination-days/>). We had a great turn out, of an estimated 250 industry and horticulture professionals to assist with evaluations. We also encourage visitors throughout the summer to vote for their favorite plants.

You are cordially invited to visit the gardens at your leisure and enjoy the color and ambiance of a place that is like no other in Colorado. Please feel free to contact us with your feedback.



**CHAD MILLER, PH.D.**  
Trial Garden Director  
[chad.miller@colostate.edu](mailto:chad.miller@colostate.edu)

# TRIAL GARDEN MISSION AND PURPOSE

---

Our mission is to provide education, research and outreach to students, community members, industry professionals and anyone else with a desire to learn.

The purpose of the flower trial garden is to evaluate the performance of flower varieties under our unique Rocky Mountain environmental conditions. Our growing conditions are characterized by high altitude, intense solar radiation, drying winds, severe hailstorms, large fluctuations between day and night temperatures, season-long need for irrigation and heavy clay soils. Plants are evaluated based on plant vigor, uniformity, floriferousness and tolerance to environmental and biotic stresses. Performances of these varieties are judged by selected students, faculty, industry representatives, public horticulturalists and advanced Master Gardeners. A summary of these evaluations will be published in a Garden Performance Report at the end of the season so that the information can be put to use by the horticulture industry, as well as the public. The report will be distributed at the end of the season to all participating companies. The trial results will also be available to the public online at [www.flowertrials.colostate.edu](http://www.flowertrials.colostate.edu).



# 2024 COOPERATORS

American Takkii



Ball Flora Plant



Beekenkamp Group



Benary

Bull Plant Genetics



Cerny Seed Company

Danziger



Darwin Perennials

Dümmen Orange



DÜMMEN ORANGE.



Garden Choice®

Green Fuse® Botanicals, Inc.



HilverdaFlorist



Kientzler North America



PAC Elsner



Pacific Plug & Liner

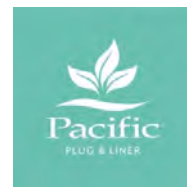

PanAmerican Seed



Proven Winners®



Sakata Seed America Inc.

Selecta One®



Suntory Flowers

Syngenta Flowers



Terra Nova® Nurseries



Westhoff Flowers



'Bees Knees' Petunia

# IN KIND DONATIONS AND SPONSORSHIP

---

## **Berger**

supplied potting media used to grow plants



## **Harrell's**

donated water soluble fertilizer



## **ICL Specialty Fertilizer**

donated Osmocote® slow-release fertilizer



## **Organix and The Richlawn Company**

supplied organic media containers



## **BFG and T.O. Plastics**

donated plastic growing containers and trays



## **Blooma Farms**

propagated seed grown plants



## **Hardy Boy Plant**

grew All-American Selections seed plants



## **Kiyota's Greenhouse**

propagated seed grown plants



Wicked Mad Magenta Verbena

# 2024 CSU TRIAL GARDENS CREW

---

**Thank you to the following folks who made the  
CSU Trial Gardens a success this year!**

**David Staats** Horticulture Research Associate

**Ben Stickland** Undergraduate & Annual Trial Garden Coordinator

**Jenna Harper** Undergraduate Student & Trial Garden Assistant

**Ashlyn Schall** Undergraduate Student & Trial Garden Assistant

**Alex Cutia** Undergraduate Student & Perennial Trial Garden  
Coordinator

**Sam Altaffer** Undergraduate Student & Perennial Demonstration  
Garden Coordinator

**Colten Davis** Undergraduate Student & Plant Select Demonstration  
Garden Coordinator

**Larimer County Master Gardeners** for many hours of volunteer time



Left to Right: David Staats, Chad Miller, Colten Davis, Sam Altaffer, Ben Stickland, Alex Cutia, Ashlyn Schall, and Jenna Harper

Campfire Bidens

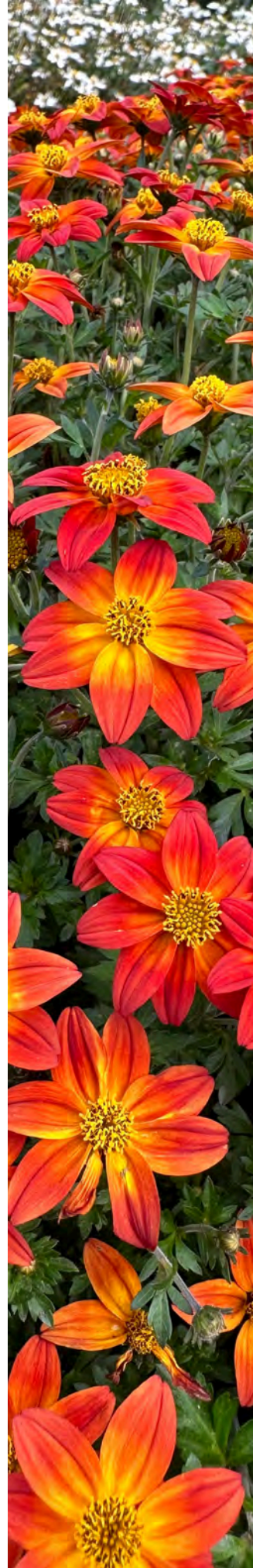

# CSU TRIAL GARDENS MAP

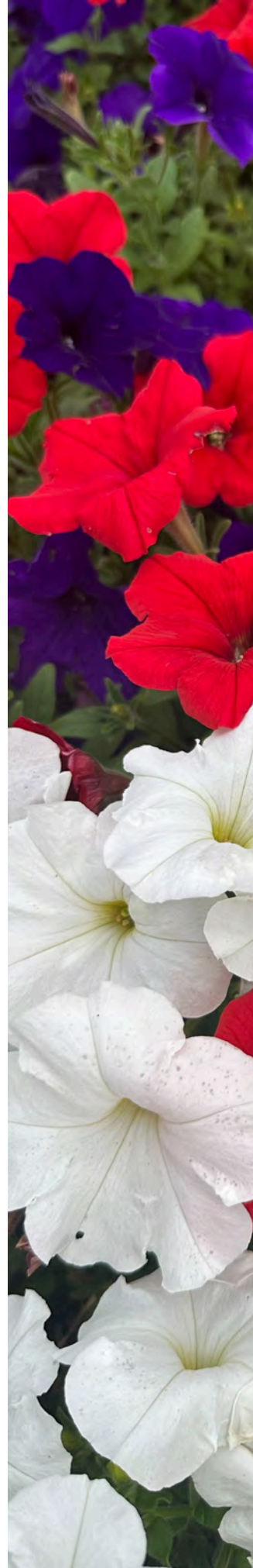
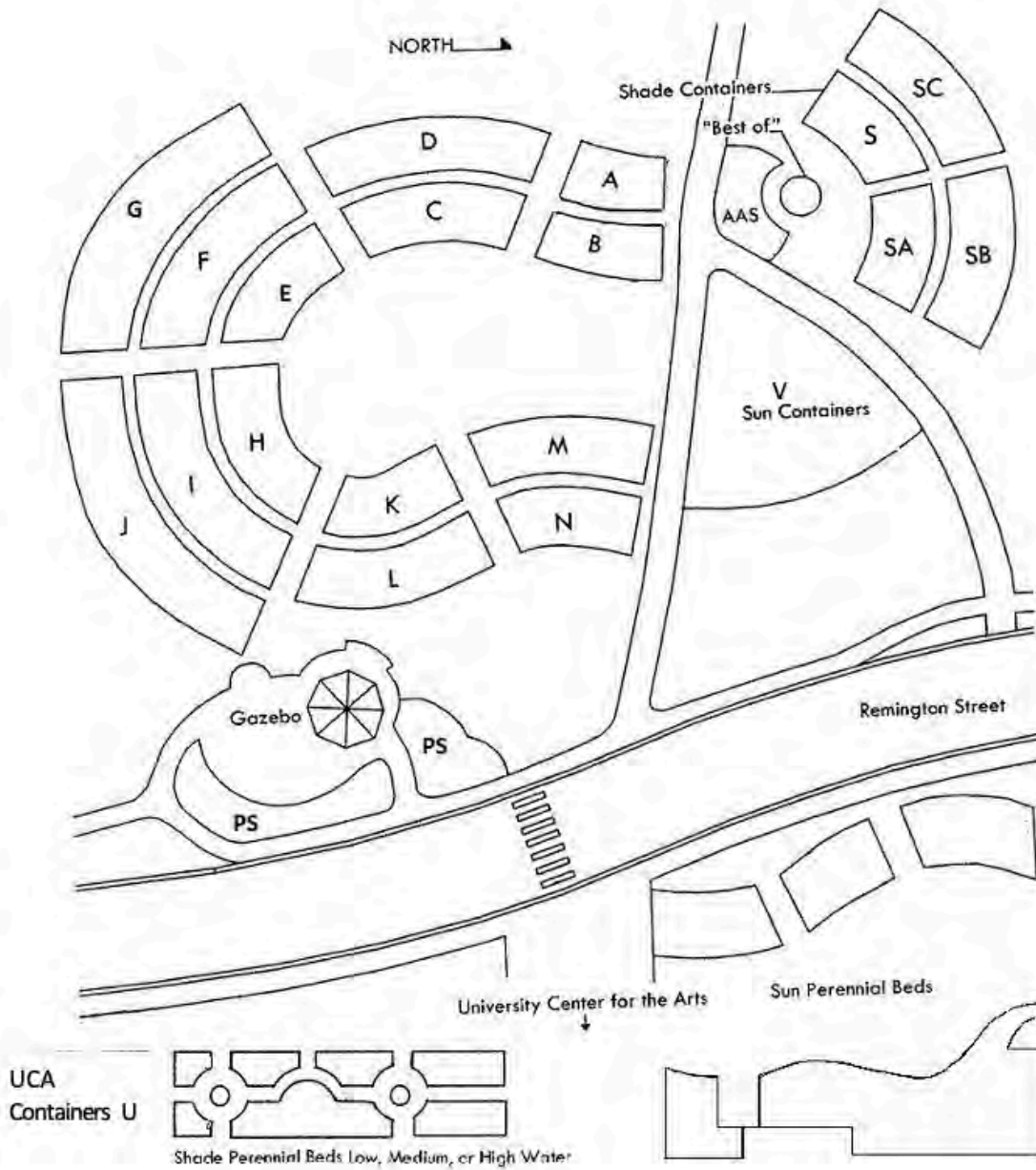

E3 Easy Wave® Red White and Blue Mix

# 2024 ANNUAL TRIALS SUMMARY



## By the Numbers...

**Participating Companies.** 23

**Number of genera represented.** 67

**Total CSU Annual Trial Entries.** 960

**Entries grown in ground beds.** 475

**Entries grown in a container.** 485

**Entries propagated by vegetative cuttings:** 714

**Entries propagated by seed:** 246

**Total All-American Selection Entries.** 75

## **Student Employees Allocated to Annual Trials**

Spring (part-time; 10-20 hours/week): 3

Summer (full-time; 40 hours/week): 3

Fall (part-time; 10-20 hours/week): 3



Stonehedge Rose Bronze Leaf Begonia

# CULTURAL INFORMATION

## GREENHOUSE CULTURING

*Grown at CSU Horticulture Center Greenhouses*

### Plant Entry Details

#### **Seed Entries**

- Seed delivered to CSU and then distributed to Blooma Farms and Kiyota Greenhouses delivered in January and February.
- All varieties of same genus grown at one location.
- Seed entries delivered to CSU Horticulture Center May 28 and 30.

#### **Vegetative Entries**

- Unrooted cuttings sent directly to and rooted by Hardy Boy Starts or by individual cooperator.
- Plugs received at CSU late March to mid-April.

### Fertilization

- Fertigated: 200 ppm N of 14-4-14 (GreenCare and Harrell's brand)
- Applied using Dosatron® injector (7 gpm)
- Clear water on weekend or as needed.

### Chemical Treatments

- Banrot® Drench (6oz/gal) and Rootshield® application to all plugs upon arrival, before transplanting.
- Pageant® application (mites) May 3, 2024
- Mural® application (powdery mildew) April 11, 2024



\*\*No endorsement or criticism of products mentioned or not mentioned intended.\*\*

Greenhouse Production



# CULTURAL INFORMATION

## GARDEN BEDS AND CONTAINERS

### Soil Preparation and Amendments

- Beds raked clean of old plant material and weeds
- Grower's Mix Media (Organix Supply, Inc.) was added to some sun beds to level.
- All beds tilled to 8" and crowned to assist with drainage.
- Containers were filled and/or top 4-6" media replaced with Grower's Mix Media.

### Irrigation

- Immediately hand-watered after transplant.
- Planting beds watered based on one of three rates:
  - Low = 0.5" for beds A, H, I, M, N
  - Medium = 1.0" for beds E, F, J, SA, SB, SC
  - High = 1.5" for beds C, D, G, K, L
- Ground beds typically watered between 2 and 3 times per week
- Containers watered 3 times per week for the first two weeks after transplant; then 2 times per week
- Container irrigation was supplied using two 1 gph drip emitters for 30 minute (shade) and 45 minute (sun) cycles.
- Irrigation was adjusted reduced based on rain events or increased based on increased high temperatures.



Containers in the University Center for the Arts were planted with **All-American Selections** and combination plantings, designed by the summer crew.



City Lights Apricot Glow Dahlia



# CULTURAL INFORMATION

## Fertilization

### **Pre-plant**

Planting beds

- Top-dressed Pro-Rich 14-5-5 : 1 lb N per 1000 per sq. ft
- Osmocote® 14-4-14 : 6.4 g per sq. ft. (sun); 3.2 g per sq. ft. (shade)

Containers

- Osmocote® 14-4-14 : 130 g/pot (sun); 65 g/pot (shade)

### **Post-plant**

- Fertigated 200 ppm N using 20-10-20, twice weekly (June)
- Fertigated 200 ppm N using 14-4-14, twice weekly (July-September)



	<b>pH</b>	<b>E.C. (mmho/cm)</b>	<b>Lime Estimate</b>	<b>Organic Matter (%)</b>
<b>Ground Beds</b> (May 2023)	7.1	1.67	Low	15.0
<b>Containers</b> (June 2022)	6.6	2.70	Low	63.0

	<b>NO3-N</b>	<b>P</b>	<b>K</b>	<b>Zn</b>	<b>Fe</b>	<b>Mn</b>	<b>Cu</b>
<b>Ground Beds</b>	75.5	0.5	845	0.10	0.30	5.55	0.1
<b>Containers</b>	0.001	110	2049	1.3	28.9	2.8	0.3

Elements are reported in PPM  
Analysis conducted in 2022.

Salgoon Lake Como Salvia

# CULTURAL INFORMATION

## Plant Spacing

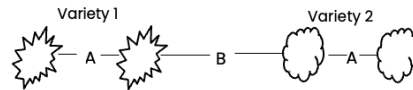

Genus	Within (A) in	Between (B) in	Genus	Within (A) in	Between (B) in
<i>Agastache</i>	12	16	<i>Ipomoea</i>	16	24
<i>Alternanthera</i>	12	14	<i>Lantana</i>	18	24
<i>Alstroemeria</i>	14	20	<i>Lavandula</i>	14	18
<i>Angelonia</i>	12	22	<i>Leucanthemum</i>	14	18
<i>Ageratum</i>	10	14	<i>Limonium</i>	14	14
<i>Argyranthemum</i>	12	16	<i>Lobelia</i>	16	20
<i>Calibrachoa</i>	12	14	Marigold	12	18
<i>Canna</i>	14	22	<i>Pennisetum</i>	14	16
<i>Celosia</i>	12	20	<i>Nemesia</i>	14	18
<i>Coleus</i>	14	28	<i>Ocimum</i>	8	14
<i>Coreopsis</i>	14	14	<i>Osteospermum</i>	18	20
<i>Cuphea</i>	14	18	<i>Pentas</i>	18	24
<i>Dahlia</i>	18	40	<i>Petunia</i>	16	28
<i>Dianthus</i>	14	28	<i>Plectranthus (coleus)</i>	14	24
<i>Echinacea</i>	14	18	<i>Portulaca</i>	12	18
<i>Gazania</i>	14	16	<i>Rudbeckia</i>	16	22
<i>Geranium</i>	14	18	<i>Salvia</i>	14	22
<i>Gerbera</i>	14	16	<i>Scaveola</i>	12	18
<i>Gomphrena</i>	12	16	<i>Sedum</i>	14	20
<i>Helianthus</i>	14	28	<i>Silene</i>	12	14
<i>Heliopsis</i>	14	18	<i>Tecoma</i>	16	14
<i>Heliotropium</i>	14	18	<i>Tomato</i>	18	22
<i>Hordeum</i>	16	16	<i>Tradescantia</i>	16	20
<i>Hydrangea</i>	18	24	<i>Verbena</i>	16	24
<i>Iberis</i>	14	14	Vinca	12	20
<i>Impatiens</i>	14	24	<i>Zinnia</i>	14	28

Pink Halo Argyranthemum

# CULTURAL INFORMATION

## Planting Methods

Plants were trialed under **full sun** and/or **shade** conditions. Shade was provided under a structure that provides ~60–70% shading.

**Ground plots:** planted with 15 replications (2 rows of 7 & 8 plants)

**Containers:** (20"): planted with 5 replications for single species; 3 replications for 'combination' planters.

## Planting Dates

**May 16 (Week 20) Sun Containers:** Vegetative entries

**May 21 (Week 21) Sun Ground Beds:** *Dahlia, Petunia, Osteospermum, Verbena*

**May 24 (Week 22) Sun Ground Beds:** *Portulaca, Rudbeckia, Agastache, Argyranthemum, Coleus, Helianthus, Ipomoea, Angelonia, Impatiens, Salvia, Canna, Leucanthemum*

**May 30 (Week 22) Sun Ground Beds; Shade Ground Beds and Containers:** *Begonia, Impatiens, Geranium, Lantana, Scaveola, Vinca, Heliotropium*

**June 3–7 (Week 23). Sun and Shade Ground Beds and Containers:** *Marigold, Portulaca, Petunia, Snapdragon, Vinca, Zinnia, Tomato, Begonia, Coleus, Impatiens, Celosia, Echinacea*

## Garden Maintenance and Pest Management

**Deadheading:** *Dahlia* and *Pelargonium* July 3 and 24; August 13

**Insect Control:** Acelepryn® to *Dahlia, Cuphea, Canna,* and *Helianthus* for Japanese Beetles July 10

**Disease Control:** ZeroTol® applied as soil drench May 14 to curb *Xanthomonas*. Mural® fungicide applied to all sun ground beds June 17. Palladium® preventative fungicide applied to *Petunia, Dahlia, Catharanthus, Celosia,* and *Tagetes* ground beds on July 9.

**Weed Control:** Hand weeding; RoundUp® spot treatment as needed.

Sterling Silver Gazania

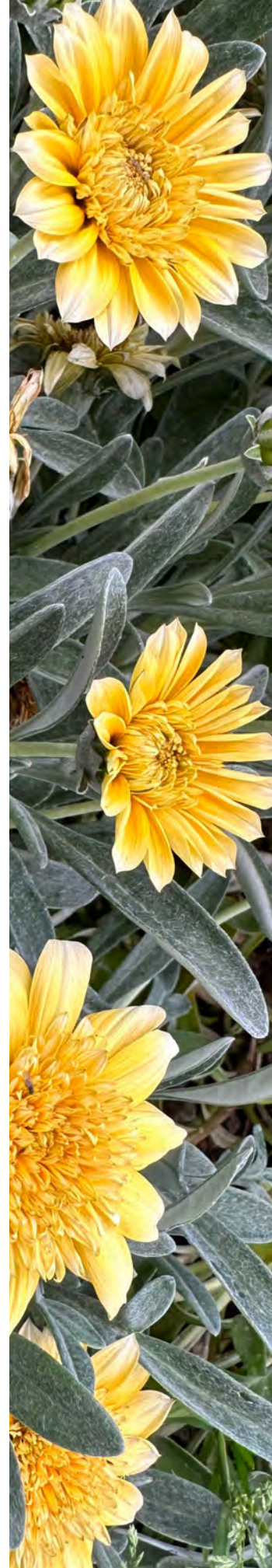

# CULTURAL INFORMATION

## Weather Data

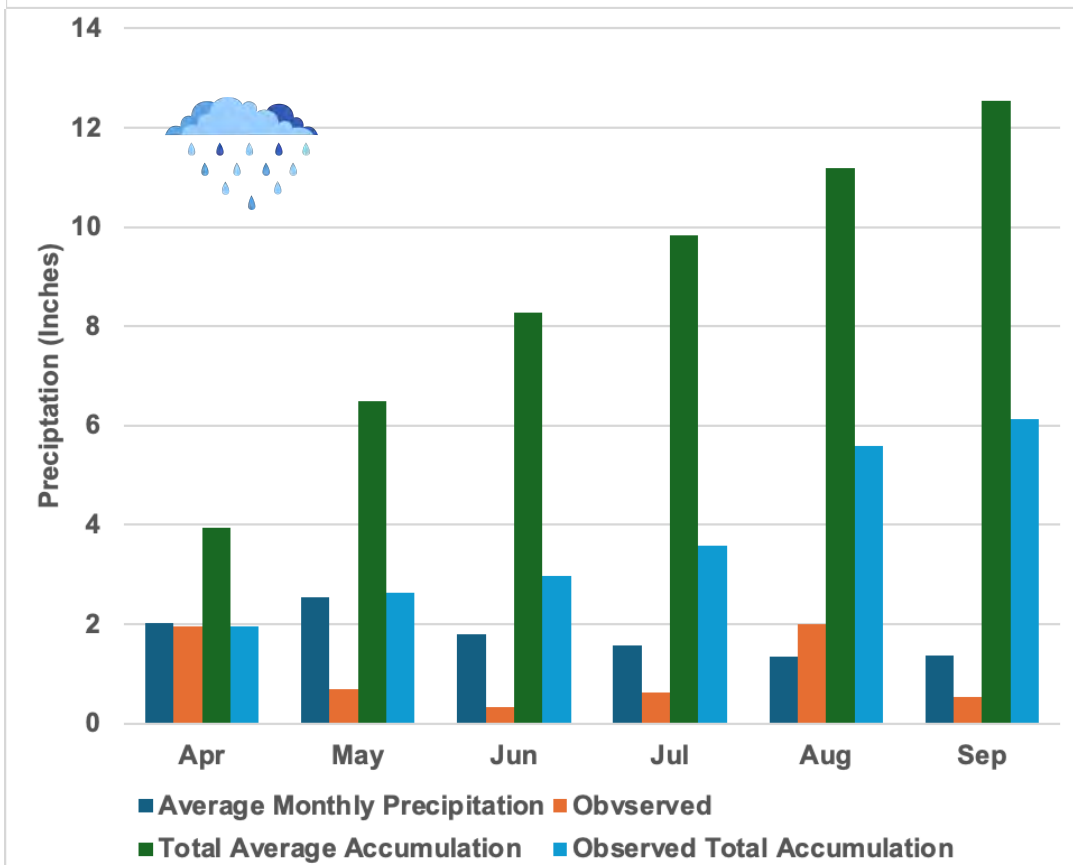
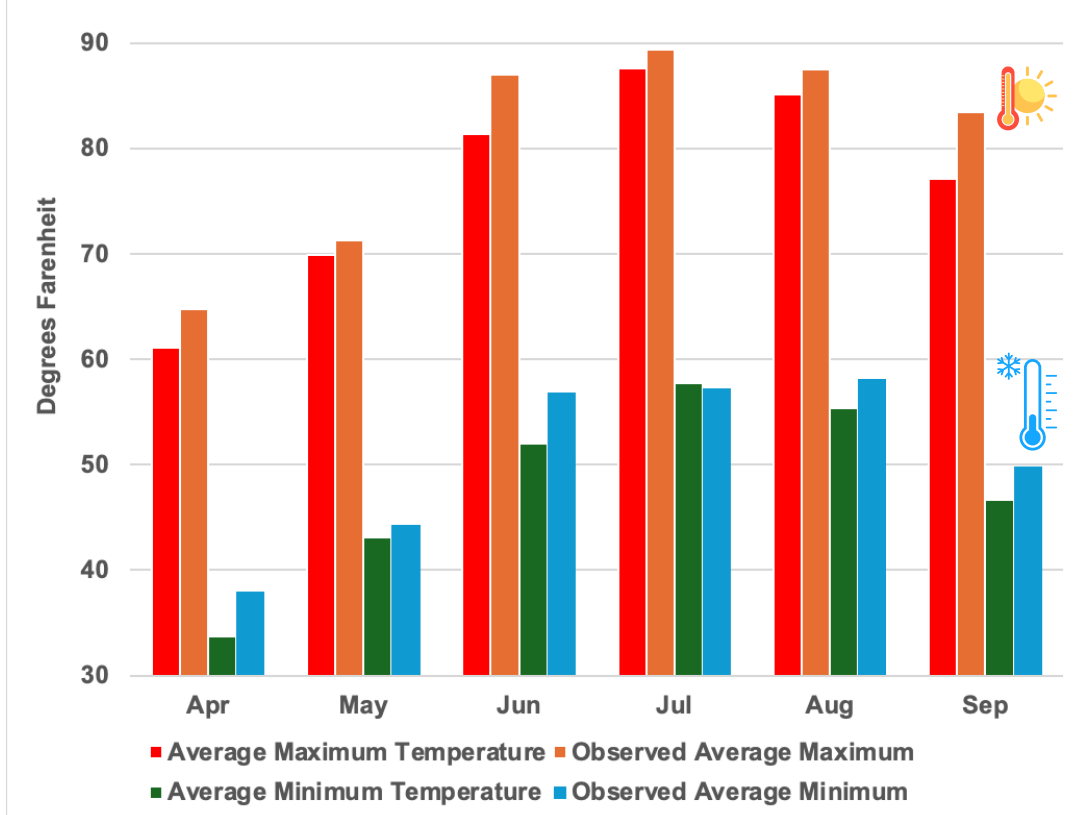

Passion Fruit Lantana

# PLANT EVALUATION

---

## Data Collection and Methods

**Ground bed:** A representative plant from 15 replicates was selected for data collection.

**Containers:** The container as a whole (all replicates planted in the container) was used for data collection.

**Data Collections:** July 10 and August 18

- **Plant Height:** measured from ground to tallest part of plant.
- **Plant Width:** two measurements averaged from one measurement of widest and one perpendicular to the first measurement.

\*\*Vining or trailing plants in containers were noted as appropriate for container evaluations.\*\*

## Flowering Performance

**Data Collections:** Regular basis; every 14 to 21 days

- Data presented reflects average of all surviving plants
- Flowering data ratings based on the following scale
  - 1 = plants not in bloom (0%)
  - 2 = a few flowers present across the planting
  - 3 = significant amount of flowers present (~50%)
  - 4 = mostly in flower across planting (~75%)
  - 5 = plants in full/peak bloom (~100%)

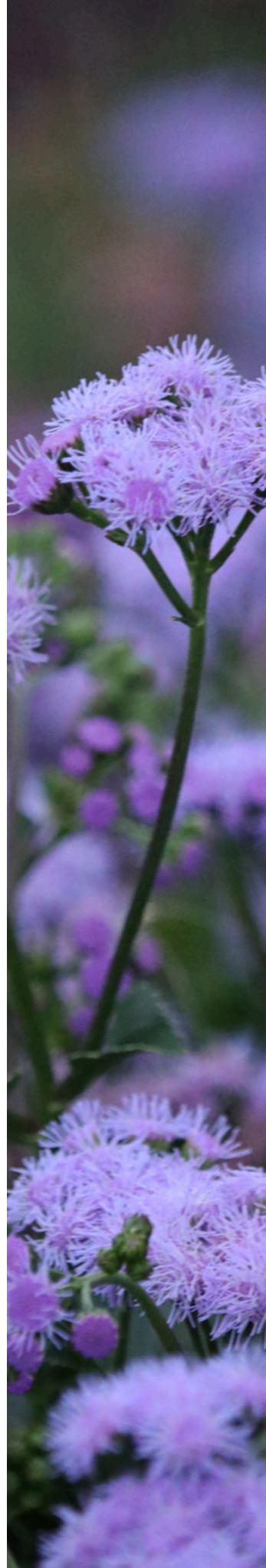

# PLANT EVALUATION

---



## Industry Evaluation Day: August 6, 2024

- A total of 249 horticulture industry professionals, trial garden employees, advisory members, university affiliates, and Master Gardeners evaluated entries.
- Evaluators were assigned to rate about ~100 entries
- Evaluation data collected digitally (~45 used paper evaluations)
- Each evaluator provided ratings based on the following criteria:
  - **Overall Rating** (1 = very poor performance; 5 = excellent)
  - **Plant form and quality** including *vigor, uniformity, foliage health, branching, sturdiness, etc.*
  - **Flowering** including *size, uniformity, flower presentation, flowering capacity, color stability, color balance in mixed plantings, etc.*
  - Other considerations including *fragrance (flowers or foliage), disease/pest damage, novelty, etc.*

## "Best Of" Winners & "Other Outstanding Plants" Selection

- Ratings from all evaluators on August 6th field day were averaged
- Top five in each class (class was designated by having at least 10 entries for the genus or type of plant species) were identified
- Subcommittee of Trial Advisory Board and University representatives met on September 13 to review the top five and verify the top rated entries in selecting the **"Best Of"** winners.
- **"Best of Show"** was selected from one of the class winners
- **"Other Outstanding Plants"** were selected based on committee review and plant performance

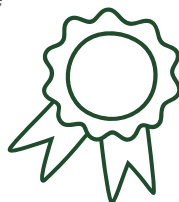

## BEST OF SHOW

'City Lights™ Purple' Dahlia  
*Selecta One*



## BEST NEW VARIETY (GROWN IN GROUND)

Karma 'Caroline' Dahlia  
*Syngenta Flowers*

## BEST NEW VARIETY (GROWN IN CONTAINER)

TerraScape 'Queen' Coleus  
*Kientzler North America*





## **BEST NOVELTY**

Dianthus Jolt™ Pink Magic  
*PanAmerican Seed*

## **BEST COLEUS**

(GROWN IN GROUND; SUN AND SHADE)

Ruby Slipper Coleus  
*Ball FloraPlant*



## **BEST SALVIA**

(GROWN IN GROUND)

Salgoon® Lake Onega Improved  
*HilverdaFlorist*



## BEST VERBENA

(GROWN IN GROUND)

EnduraScape™ Burgandy  
*Ball FloraPlant*



## BEST

## ARGYRANTHEMUM HYBRID

(GROWN IN GROUND)

Grandaisy® White Improved  
*Suntory*



## BEST OSTEOSPERMUM

(GROWN IN GROUND)

Zion™ Violet Feather  
*Selecta One*





## **BEST BEGONIA**

(GROWN IN GROUND; SUN)

Tophat™ Rose Bicolor  
*Syngenta Flowers*

## **BEST RUDBECKIA**

(GROWN IN GROUND)

SunBeckia® Marilyn  
*Bull Plant Genetics*



## **BEST HYBRID IMPATIENS**

(GROWN IN GROUND)

SunPatiens® Vigorous Purple  
*Sakata*

## BEST IMPATIENS

(GROWN IN GROUND AND CONTAINER;  
SUN AND SHADE)

Beacon® Bright Red  
*PanAmerican Seed*



## BEST CATHARANTHUS

(GROWN IN GROUND; VEGETATIVE)

Soiree® Double Orchid Improved  
*Suntory*



## BEST CATHARANTHUS

(GROWN IN GROUND; SEED)

Titan-ium™ Punch  
*PanAmerican Seed*





## **BEST LANTANA**

(GROWN IN GROUND)

PassionFruit  
*Ball FloraPlant*

## **BEST SCAEVOLA**

(GROWN IN GROUND)

Scala Purple Bird  
*Dümmen Orange*



## **BEST INTERSPECIFIC**

### **GERANIUM**

(GROWN IN GROUND)

Grace Ruby™ Red (P)  
*Beekenkamp*



## BEST ZONAL GERANIUM

(GROWN IN GROUND)

Galaxy™ Purple  
*Ball FloraPlant*



## BEST DAHLIA

(GROWN IN GROUND)

'City Lights™ Purple' Dahlia  
*Selecta One*



## BEST PORTULACA

(GROWN IN GROUND)

Mojave® Mango  
*Proven Winners*





## **BEST PETUNIA**

**(GROWN IN GROUND; VEGETATIVE)**

Supertunia Mini Vista® Purple  
*Proven Winners*

## **BEST PETUNIA**

**(GROWN IN GROUND; SEED)**

Easy Wave® Navy Velour  
*PanAmerican Seed*



## **BEST COMBINATION CONTAINER**

Playlist™ Uptown Funk  
*Sakata*



## **BEST RUDBECKIA**

**(GROWN IN CONTAINER)**

SunBeckia® Graffiti Caramel  
*Bull Plant Genetics*



## **BEST MANDEVILLA**

**(GROWN IN CONTAINER)**

Tropica™ Unico Pink  
*Ball FloraPlant*

## **BEST COLEUS**

**(GROWN IN CONTAINER)**

TerraScape 'Queen'  
*Kientzler North America*





## **BEST GERANIUM** (GROWN IN CONTAINER)

Mojo™ White  
*Syngenta Flowers*

**BEST PETUNIA**  
(GROWN IN CONTAINER; SEED)  
Easy Wave® Navy Velour  
*PanAmerican Seed*



**BEST PETUNIA**  
(GROWN IN CONTAINER; VEGETATIVE)

Tea Flamingo  
*Beekenkamp*



## BEST SCAEVOLA

(GROWN IN CONTAINER)

Scala Cappello White

*Dümmen Orange*



## BEST HYBRID IMPATIENS

(GROWN IN CONTAINER; SUN)

Sol Luna™ Light Salmon

*Danziger*

## BEST HYBRID IMPATIENS

(GROWN IN CONTAINER; SHADE)

Solarscape® XL Lilac Spark

*PanAmerican Seed*



## BEST VERBENA

(GROWN IN CONTAINER)

Empress® Sun Kiss Pink  
*Dümmen Orange*



## BEST ANGELONIA

(GROWN IN CONTAINER OR GROUND)

Guardian Angel™ Blue  
*Ball FloraPlant*



## BEST LANTANA

(GROWN IN CONTAINER)

Bandolista™ Mango  
*Syngenta Flowers*





## **BEST CALIBRACHOA**

**(GROWN IN CONTAINER)**

Bloomtastic Serenity 2025

*Dümmen Orange*

## **BEST PORTULACA**

**(GROWN IN CONTAINER)**

Mega Pazzaz™ Fuchsia

*Danziger*



## **BEST BEGONIA**

**(GROWN IN CONTAINER; SUN)**

Stonehedge™ Rose Bronze Leaf

*Benary*



## BEST ELATIOR TYPE

### BEGONIA

(GROWN IN CONTAINER)

BK Collection Vermillion Red (P)

*Beekenkamp*



## BEST BOLIVIENSIS TYPE

### BEGONIA

(GROWN IN CONTAINER)

Florencio™ Yellow

*Syngenta Flowers*

## BEST TUBER TYPE

### BEGONIA

(GROWN IN CONTAINER)

Adora™ Velvet Red

*Syngenta Flowers*





## **BEST INTERSPECIFIC HYBRID BEGONIA**

**(GROWN IN CONTAINER AND GROUND; SHADE)**

Megawatt™ White Green Leaf  
*PanAmerican Seed*

## **OTHER OUTSTANDING VARIETY**

Anigozanthos Kanga® Cherry  
GreenFuse® Botanicals



## **OTHER OUTSTANDING VARIETY**

Coral Reef® Dark Chocolate  
Echeveria  
*GreenFuse® Botanicals*



## OTHER OUTSTANDING VARIETY

Monarch Magic Ageratum  
*Ball FloraPlant*



## OTHER OUTSTANDING VARIETY

Sunfinity® Double Yellow  
Helianthus  
*Syngenta Flowers*



## OTHER OUTSTANDING VARIETY

'Bright Sparks' Celosia Series  
*Syngenta Flowers*





## OTHER OUTSTANDING VARIETY

'Summerlong™ Lemon' Agastache  
*Darwin Perennials*

## OTHER OUTSTANDING VARIETY

Hula™ Begonias  
*PanAmerican Seed*



## Ratings and Evaluation Day Comments for Varieties Grown in the Ground

Genus	Cultivar	Company Name	Light	Prop*	Rating 1-5**	Evaluators' Comments on 8/6/24***
Agastache mexicana	Summerlong™ Coral	Darwin Perennials	Sun	Cutting	2.77	[12] Many Flowers, [2] Great Foliage, [2] Unique Flower Form, [3] Few Flowers, [3] Unique Colors, [3] Vigorous Plant, [4] Low Vigor, [5] Vibrant Flower Color, [7] Uniform, [8] Non-Uniform Color kind of dull. Flower color undesirable. Great with pollinators. Love the color but was seemed faded. Muddy color very unattractive. Muddy flower color.
Agastache mexicana	Summerlong™ Lemon	Darwin Perennials	Sun	Cutting	4.08	[18] Uniform, [1] Non-Uniform, [1] Some Chlorosis, [22] Many Flowers, [23] Vigorous Plant, [2] Great Foliage, [6] Unique Colors, [9] Vibrant Flower Color One of best Agastache in show. Great display! Lots of flowers. Bright colors. Lots of pollinators. Love it! Tons of flowers but not uniform. Would be great as a center plant in a mixed container.
Agastache mexicana	Summerlong™ Lilac	Darwin Perennials	Sun	Cutting	3.81	[10] Vibrant Flower Color, [18] Vigorous Plant, [19] Many Flowers, [1] Some Chlorosis, [1] Unique Flower Form, [3] Great Foliage, [6] Non-Uniform, [7] Uniform, [7] Unique Colors Flower color is great but not uniform. So many flowers it looks fuzzy. Very nice very floriferous long flowering. Lots of pollinators.
Ageratum hybrid	Monarch Magic	Ball FloraPlant	Sun	Cutting	3.19	[11] Many Flowers, [11] Vibrant Flower Color, [13] Vigorous Plant, [1] Color Does Not Match Name, [1] Disease Present, [1] Unique Colors, [1] Unique Flower Form, [20] Uniform, [5] Few Flowers, [9] Great Foliage Can see more foliage than flowers. Older flowers are hidden. Flowers not held above foliage. Good fill. Clean foliage. No butterflies. Very healthy foliage and dense coverage. Very nice.
Alstroemeria hybrid	Inticancha® Paraíso	HilverdaFlorist	Shade	Cutting	2.88	[1] Unique Flower Form, [3] Vigorous Plant, [4] Few Flowers, [4] Low Vigor, [4] Many Flowers, [4] Non-Uniform, [4] Vibrant Flower Color, [6] Uniform, [7] Unique Colors, [8] Great Foliage First flush of flowers really nice. Not a lot of rebloom. Moderate flowers. Spent? Nice compact habit.
Alternanthera brasiliana	Purple Prince	PanAmerican Seed	Sun	Seed	2.80	[12] Great Foliage, [2] Few Flowers, [2] Low Vigor, [4] Uniform, [5] Vigorous Plant, [6] Unique Colors, [7] Non-Uniform No flowers.
Alternanthera brasiliana	Purple Prince	PanAmerican Seed	Shade	Seed	3.53	[13] Great Foliage, [14] Uniform, [7] Unique Colors, [9] Vigorous Plant Greens out in any sort of shade. Pretty uniform growth. Still decent dark purple foliage in shade conditions. Seems like it's in too much shade. Too green.
Angelonia angustifolia	Guardian Angel™ Berry Sparkler	Ball FloraPlant	Sun	Cutting	3.35	[10] Vigorous Plant, [13] Uniform, [15] Many Flowers, [2] Unique Flower Form, [3] Non-Uniform, [4] Great Foliage, [5] Unique Colors, [8] Vibrant Flower Color Looks a little stretched.
Angelonia angustifolia	Guardian Angel™ Blue	Ball FloraPlant	Sun	Cutting	4.09	[17] Vigorous Plant, [18] Uniform, [19] Many Flowers, [1] Unique Flower Form, [3] Unique Colors, [8] Great Foliage, [9] Vibrant Flower Color
Angelonia hybrid	Angelface® Blue	Proven Winners	Sun	Cutting	3.65	[10] Great Foliage, [10] Vibrant Flower Color, [16] Many Flowers, [19] Vigorous Plant, [1] Significant Pest Damage, [1] Unique Colors, [1] Unique Flower Form, [20] Uniform Great stature.

**BOLDED entries are new for 2024**

\*C = by cutting, S = by seed.

\*\*Ratings = 1 (poor) to 5 (excellent)

\*\*\*Numbers in comments section indicate the number of occurrences the pre-populated comment was selected by evaluators on 8/6/2024. There were 30-35 evaluators - not all of them circled comments for each plant, but every evaluator did give a rating from 1-5.

## Ratings and Evaluation Day Comments for Varieties Grown in the Ground

Genus	Cultivar	Company Name	Light	Prop*	Rating 1-5**	Evaluators' Comments on 8/6/24***
Angelonia hybrid	Angelface® Pink	Proven Winners	Sun	Cutting	3.91	[10] Great Foliage, [12] Vibrant Flower Color, [18] Uniform, [20] Vigorous Plant, [21] Many Flowers, [4] Unique Colors, [4] Unique Flower Form
Angelonia hybrid	Angelface® Wedgwood Blue	Proven Winners	Sun	Cutting	2.43	[16] Non-Uniform, [2] Uniform, [2] Vibrant Flower Color, [3] Vigorous Plant, [4] Great Foliage, [6] Few Flowers, [7] Many Flowers, [8] Low Vigor, [9] Unique Colors A few plants died.
<b>Angelonia hybrid</b>	<b>Angelface® Wedgwood Pink</b>	<b>Proven Winners</b>	Sun	Cutting	2.96	[13] Vigorous Plant, [15] Many Flowers, [15] Uniform, [1] Low Vigor, [1] Vibrant Flower Color, [2] Few Flowers, [2] Unique Flower Form, [4] Great Foliage, [4] Non-Uniform, [5] Unique Colors Ragged looking.
Angelonia hybrid	<b>Angelface® White Improved</b>	<b>Proven Winners</b>	Sun	Cutting	3.43	[15] Uniform, [19] Many Flowers, [19] Vigorous Plant, [1] Non-Uniform, [1] Unique Colors, [2] Unique Flower Form, [4] Vibrant Flower Color, [8] Great Foliage Large flowers!. Lots of flowers on each stem.
Angelonia hybrid	Serafina Bicolor'		Sun	Cutting	3.22	[12] Many Flowers, [17] Uniform, [1] Few Flowers, [1] Non-Uniform, [5] Great Foliage, [5] Vibrant Flower Color, [5] Vigorous Plant, [7] Low Vigor, [9] Unique Colors Great low profile variety. Seems kind of sparse. low compact.
Angelonia hybrid	Serafina Blue'	Westhoff	Sun	Cutting	2.91	[18] Many Flowers, [20] Uniform, [2] Unique Colors, [2] Unique Flower Form, [3] Color Does Not Match Name, [4] Great Foliage, [5] Low Vigor, [9] Vibrant Flower Color, [9] Vigorous Plant Great low profile variety. Very purple. not blue.
Angelonia hybrid	Serafina Pink'	Westhoff	Sun	Cutting	2.74	[15] Many Flowers, [1] Disease Present, [2] Unique Colors, [3] Unique Flower Form, [4] Great Foliage, [4] Vibrant Flower Color, [5] Low Vigor, [5] Vigorous Plant, [6] Non-Uniform, [8] Uniform Great low profile variety.
Angelonia hybrid	Serafina Raspberry'	Westhoff	Sun	Cutting	3.17	[10] Unique Colors, [11] Many Flowers, [13] Uniform, [13] Vibrant Flower Color, [1] Unique Flower Form, [3] Non-Uniform, [4] Low Vigor, [5] Great Foliage, [8] Vigorous Plant Very nice. uniform columns of color!
Angelonia hybrid	Serafina White'	Westhoff	Sun	Cutting	3.35	[10] Vigorous Plant, [18] Many Flowers, [1] Unique Flower Form, [20] Uniform, [3] Low Vigor, [6] Great Foliage, [6] Vibrant Flower Color Great low profile variety.
Argyranthemum (Intergeneric hybrid)	Grandaisy® Pink Halo	Suntory	Sun	Cutting	3.04	[10] Uniform, [1] Disease Present, [1] Some Chlorosis, [1] Unique Flower Form, [2] Non-Uniform, [4] Great Foliage, [4] Vibrant Flower Color, [5] Few Flowers, [6] Many Flowers, [7] Unique Colors, [9] Vigorous Plant Asters yellows present. Nice flower color. Lovely lemon color with cheery yellow center.

**BOLDED entries are new for 2024**

\*C = by cutting, S = by seed.

\*\*Ratings = 1 (poor) to 5 (excellent)

\*\*\*Numbers in comments section indicate the number of occurrences the pre-populated comment was selected by evaluators on 8/6/2024. There were 30-35 evaluators - not all of them circled comments for each plant, but every evaluator did give a rating from 1-5.

## Ratings and Evaluation Day Comments for Varieties Grown in the Ground

Genus	Cultivar	Company Name	Light	Prop*	Rating 1-5**	Evaluators' Comments on 8/6/24***
Argyranthemum (Intergeneric hybrid)	Grandaisy® Dark Pink	Suntory	Sun	Cutting	2.61	[10] Few Flowers, [10] Vigorous Plant, [1] Disease Present, [1] Low Vigor, [1] Unique Colors, [1] Unique Flower Form, [3] Many Flowers, [3] Some Chlorosis, [4] Uniform, [4] Vibrant Flower Color, [5] Non-Uniform  Asters yellows present. Bloom color fade is ugly. Japanese beetle present and some damage as well. Past prime. Past prime- needs deadheading.
<b>Argyranthemum (Intergeneric hybrid)</b>	<b>Grandaisy® Pink Halo Improved</b>	<b>Suntory</b>	Sun	Cutting	2.65	[10] Vigorous Plant, [12] Uniform, [13] Few Flowers, [1] Disease Present, [1] Many Flowers, [1] Unique Colors, [1] Vibrant Flower Color, [2] Non-Uniform, [2] Some Chlorosis, [4] Great Foliage  Asters yellows present. Nice flower color . Japanese beetles. Structure is excellent. dense beautiful growth but few flowers.
Argyranthemum (Intergeneric hybrid)	Grandaisy® Red Improved	Suntory	Sun	Cutting	2.26	[11] Few Flowers, [1] Disease Present, [2] Many Flowers, [2] Unique Colors, [4] Uniform, [6] Some Chlorosis, [7] Non-Uniform, [8] Vigorous Plant  Asters yellows present. Flower color fades quickly. Better in a week . Color/bloom fade ugly . Inconsistent bloom coloring. Needs deadheading.
Argyranthemum (Intergeneric hybrid)	Grandaisy® White Improved	Suntory	Sun	Cutting	3.43	[14] Uniform, [17] Many Flowers, [18] Vigorous Plant, [1] Disease Present, [1] Non-Uniform, [1] Unique Flower Form, [2] Some Chlorosis, [3] Few Flowers, [3] Great Foliage, [3] Vibrant Flower Color  Opening up habit. Asters yellows. Floppy. Nice white flowers without the disease. Needs deadheading.
Argyranthemum (Intergeneric hybrid)	Grandaisy® Yellow	Suntory	Sun	Cutting	2.61	[11] Vigorous Plant, [12] Uniform, [1] Disease Present, [1] Great Foliage, [1] Unique Colors, [2] Many Flowers, [2] Some Chlorosis, [2] Vibrant Flower Color, [8] Few Flowers  Asters yellows present. Needs deadheading. Past prime
Argyranthemum frutescens	Beauty Yellow'	Westhoff	Sun	Cutting	3.00	[12] Vigorous Plant, [13] Many Flowers, [1] Disease Present, [1] Unique Flower Form, [2] Great Foliage, [2] Some Chlorosis, [2] Vibrant Flower Color, [3] Unique Colors, [6] Non-Uniform, [9] Uniform  Asters yellows present. 'Blaze' out performs others . Like the lemony color. Mixed planting not true to type.
Begonia interspecific hybrid	Megawatt™ Rose Bronze Leaf	PanAmerican Seed	Shade	Seed	3.57	[11] Vigorous Plant, [14] Great Foliage, [15] Many Flowers, [1] Few Flowers, [2] Unique Flower Form, [4] Non-Uniform, [4] Uniform, [4] Unique Colors, [4] Vibrant Flower Color  Gorgeous leaves. Large blossoms. Really looking at the front area that is primarily irrigated. Those plants are quite uniform. Quite nice foliage nice flowers.
Begonia interspecific hybrid	Megawatt™ Rose Green Leaf	PanAmerican Seed	Shade	Seed	3.67	[13] Many Flowers, [1] Few Flowers, [1] Low Vigor, [2] Unique Colors, [2] Unique Flower Form, [4] Non-Uniform, [6] Vibrant Flower Color, [7] Vigorous Plant, [8] Great Foliage, [8] Uniform  Irrigated begonias look fairly uniform nice flowers. Large flowers.
Begonia interspecific hybrid	Megawatt™ Pink Bronze Leaf	PanAmerican Seed	Shade	Seed	3.57	[10] Many Flowers, [10] Uniform, [12] Great Foliage, [1] Few Flowers, [1] Low Vigor, [1] Unique Flower Form, [2] Non-Uniform, [3] Unique Colors, [4] Vibrant Flower Color, [7] Vigorous Plant

**BOLDED entries are new for 2024**

\*C = by cutting, S = by seed.

\*\*Ratings = 1 (poor) to 5 (excellent)

\*\*\*Numbers in comments section indicate the number of occurrences the pre-populated comment was selected by evaluators on 8/6/2024. There were 30-35 evaluators - not all of them circled comments for each plant, but every evaluator did give a rating from 1-5.

## Ratings and Evaluation Day Comments for Varieties Grown in the Ground

Genus	Cultivar	Company Name	Light	Prop*	Rating	Evaluators' Comments on 8/6/24***
					1-5**	
Begonia interspecific hybrid	Megawatt™ Pink Green Leaf	PanAmerican Seed	Shade	Seed	4.05	[10] Great Foliage, [10] Uniform, [12] Many Flowers, [14] Vigorous Plant, [1] Few Flowers, [1] Unique Colors, [1] Unique Flower Form, [2] Non-Uniform, [3] Vibrant Flower Color Nice display.
<b>Begonia interspecific hybrid</b>	<b>Megawatt™ Red Bronze Leaf</b>	<b>PanAmerican Seed</b>	Shade	Seed	3.55	[11] Many Flowers, [13] Great Foliage, [1] Few Flowers, [1] Low Vigor, [1] Unique Flower Form, [4] Non-Uniform, [5] Uniform, [5] Vibrant Flower Color, [7] Unique Colors, [7] Vigorous Plant Flower color is not pleasing with bronze leaf. Would be a five but slight non-uniformity but really close.
Begonia interspecific hybrid	Megawatt™ Red Green Leaf	PanAmerican Seed	Shade	Seed	3.43	[11] Great Foliage, [11] Many Flowers, [1] Low Vigor, [2] Few Flowers, [2] Unique Colors, [2] Unique Flower Form, [5] Uniform, [6] Non-Uniform, [8] Vibrant Flower Color, [8] Vigorous Plant
Begonia interspecific hybrid	Megawatt™ White Green Leaf	PanAmerican Seed	Shade	Seed	3.70	[11] Vigorous Plant, [12] Great Foliage, [1] Low Vigor, [2] Non-Uniform, [3] Few Flowers, [3] Vibrant Flower Color, [8] Many Flowers, [8] Uniform Mostly uniform. But I think part of the non-uniformity is lack of water. Or lower water input. Nice clean white.
Begonia interspecific hybrid	Hula™ Red		Sun	Seed	3.09	[10] Uniform, [18] Many Flowers, [1] Disease Present, [3] Unique Flower Form, [4] Non-Uniform, [5] Low Vigor, [6] Unique Colors, [7] Great Foliage, [8] Vibrant Flower Color, [8] Vigorous Plant Flowers too small. Small flowers. Unsure if disease or PGR issue etc. but something wrong with 1 plant in row.
Begonia interspecific hybrid	Hula™ Pink	PanAmerican Seed	Sun	Seed	3.22	[14] Vigorous Plant, [16] Many Flowers, [18] Uniform, [1] Low Vigor, [1] Some Chlorosis, [1] Unique Colors, [2] Non-Uniform, [2] Unique Flower Form, [2] Vibrant Flower Color, [5] Great Foliage Color is too light.
<b>Begonia interspecific hybrid</b>	<b>Hula™ Red and White Mix</b>	<b>PanAmerican Seed</b>	Sun	Seed	3.00	[11] Uniform, [18] Many Flowers, [2] Unique Flower Form, [3] Unique Colors, [4] Great Foliage, [4] Non-Uniform, [4] Vibrant Flower Color, [5] Color Does Not Match Name, [5] Low Vigor, [7] Vigorous Plant Form looks messier than others of this type. Looks washed-out. No white and orange more than red.
<b>Begonia interspecific hybrid</b>	<b>Hula™ White</b>	<b>PanAmerican Seed</b>	Sun	Seed	3.39	[12] Vigorous Plant, [17] Uniform, [19] Many Flowers, [1] Low Vigor, [1] Non-Uniform, [2] Unique Flower Form, [5] Great Foliage, [7] Vibrant Flower Color
Begonia interspecific hybrid	Hula™ Red	PanAmerican Seed	Shade	Seed	3.62	[14] Uniform, [16] Many Flowers, [1] Unique Flower Form, [2] Low Vigor, [2] Unique Colors, [5] Vigorous Plant, [6] Great Foliage, [6] Vibrant Flower Color Foliage has a nice shine.
Begonia interspecific hybrid	Hula™ Pink	PanAmerican Seed	Shade	Seed	3.33	[12] Uniform, [1] Non-Uniform, [1] Unique Flower Form, [2] Low Vigor, [2] Vibrant Flower Color, [3] Few Flowers, [4] Many Flowers, [4] Unique Colors, [5] Vigorous Plant, [6] Great Foliage Beautiful but a little sparse. Maybe slightly less flowers than the "Hula red". Past prime.

**BOLDED entries are new for 2024**

\*C = by cutting, S = by seed.

\*\*Ratings = 1 (poor) to 5 (excellent)

\*\*\*Numbers in comments section indicate the number of occurrences the pre-populated comment was selected by evaluators on 8/6/2024. There were 30-35 evaluators - not all of them circled comments for each plant, but every evaluator did give a rating from 1-5.

## Ratings and Evaluation Day Comments for Varieties Grown in the Ground

Genus	Cultivar	Company Name	Light	Prop*	Rating	Evaluators' Comments on 8/6/24***
					1-5**	
Begonia interspecific hybrid	Dragon Wing® Pink Bronze Leaf	PanAmerican Seed	Shade	Seed	3.57	[11] Uniform, [12] Great Foliage, [1] Low Vigor, [1] Unique Flower Form, [2] Few Flowers, [2] Non-Uniform, [3] Unique Colors, [3] Vibrant Flower Color, [6] Many Flowers, [6] Vigorous Plant Decent display.
Begonia interspecific hybrid	Dragon Wing® Red Bronze Leaf	PanAmerican Seed	Shade	Seed	3.43	[13] Great Foliage, [1] Few Flowers, [1] Low Vigor, [1] Unique Flower Form, [4] Non-Uniform, [5] Unique Colors, [5] Vibrant Flower Color, [6] Uniform, [7] Many Flowers, [8] Vigorous Plant Bronze leaf nicer on these plants than on the pink.
<b>Begonia interspecific hybrid</b>	<b>Dragon Wing® White</b>	<b>PanAmerican Seed</b>	Shade	Seed	3.14	[10] Vigorous Plant, [1] Low Vigor, [1] Vibrant Flower Color, [4] Many Flowers, [5] Uniform, [6] Few Flowers, [8] Great Foliage, [8] Non-Uniform The half that is getting irrigated looks pretty good and are more vigorous.
<b>Begonia rex</b>	<b>Space Age™ Black Hole™</b>	<b>Proven Winners</b>	Sun	Cutting	2.58	[10] Unique Colors, [14] Great Foliage, [14] Non-Uniform, [1] Significant Pest Damage , [1] Some Chlorosis, [2] Vigorous Plant, [3] Disease Present, [3] Uniform, [6] Few Flowers, [7] Low Vigor No flowers. Nice leaf shape & color. Some brown leaves. Possible water issue?
<b>Begonia rex</b>	<b>Space Age™ Europa™</b>	<b>Proven Winners</b>	Sun	Cutting	2.13	[11] Non-Uniform, [13] Low Vigor, [1] Color Does Not Match Name, [1] Some Chlorosis, [2] Vigorous Plant, [3] Disease Present, [3] Uniform, [5] Great Foliage, [6] Few Flowers, [7] Unique Colors No flowers. Small. Some burn.
<b>Begonia rex</b>	<b>Space Age™ Triton™</b>	<b>Proven Winners</b>	Sun	Cutting	2.43	[1] Disease Present, [1] Significant Pest Damage , [1] Some Chlorosis, [4] Vigorous Plant, [5] Uniform, [6] Few Flowers, [6] Non-Uniform, [7] Great Foliage, [7] Unique Colors, [9] Low Vigor Not attractive . No flowers . Pale.
Begonia xhybrida	Tophat™ White	Syngenta	Sun	Seed	3.52	[10] Great Foliage, [14] Uniform, [17] Vigorous Plant, [18] Many Flowers, [1] Disease Present, [1] Unique Colors, [2] Some Chlorosis, [4] Unique Flower Form, [5] Vibrant Flower Color Lots of bees.
Begonia xhybrida	Tophat™ Rose Bicolor	Syngenta	Sun	Seed	3.91	[14] Vibrant Flower Color, [15] Uniform, [19] Many Flowers, [19] Vigorous Plant, [1] Non-Uniform, [3] Unique Flower Form, [8] Unique Colors, [9] Great Foliage Huge flowers.
Begonia xhybrida	Tophat™ Pink	Syngenta	Sun	Seed	3.52	[16] Vigorous Plant, [17] Uniform, [18] Many Flowers, [1] Non-Uniform, [1] Unique Flower Form, [2] Unique Colors, [8] Great Foliage, [9] Vibrant Flower Color
Begonia xhybrida	Tophat™ Scarlet	Syngenta	Sun	Seed	3.39	[11] Vigorous Plant, [12] Vibrant Flower Color, [15] Many Flowers, [1] Low Vigor, [1] Some Chlorosis, [1] Unique Colors, [1] Unique Flower Form, [4] Great Foliage, [7] Uniform, [9] Non-Uniform Flowers have brown edges - takes away from overall look.

**BOLDED entries are new for 2024**

\*C = by cutting, S = by seed.

\*\*Ratings = 1 (poor) to 5 (excellent)

\*\*\*Numbers in comments section indicate the number of occurrences the pre-populated comment was selected by evaluators on 8/6/2024. There were 30-35 evaluators - not all of them circled comments for each plant, but every evaluator did give a rating from 1-5.

## Ratings and Evaluation Day Comments for Varieties Grown in the Ground

Genus	Cultivar	Company Name	Light	Prop*	Rating 1-5**	Evaluators' Comments on 8/6/24***
Begonia xhybrida	Viking® White	Sakata	Sun	Seed	3.43	[10] Great Foliage, [13] Uniform, [15] Many Flowers, [21] Vigorous Plant, [3] Non-Uniform, [3] Unique Flower Form, [5] Vibrant Flower Color Hardy looking. Interesting plant. Would score higher if flowers were held higher above canopy.
Calibrachoa xhybrida	Bloomtastic Blue Sky	Dümmen Orange	Sun	Cutting	2.08	[11] Low Vigor, [18] Some Chlorosis, [1] Unique Colors, [3] Disease Present, [3] Vibrant Flower Color, [4] Few Flowers, [4] Uniform, [7] Non-Uniform, [9] Many Flowers Bad issues with chlorosis. Dull color. Flower number and plant size not uniform. Lots of chlorosis. Some flowers. Not attractive.
Calibrachoa xhybrida	Bloomtastic Peach Grenadine 2025	Dümmen Orange	Sun	Cutting	2.76	[12] Many Flowers, [15] Some Chlorosis, [1] Few Flowers, [1] Great Foliage, [1] Vigorous Plant, [3] Low Vigor, [3] Non-Uniform, [3] Vibrant Flower Color, [6] Uniform, [9] Unique Colors Bad issues with chlorosis. Flower count uniform but some chlorosis. Overly wet (bottom of slope). Probably the best of the 'Bloomtastics'. Chlorosis blends in more. Small blooms for 'Bloomtastic'. Not attractive.
Calibrachoa xhybrida	Bloomtastic Serenity 2025	Dümmen Orange	Sun	Cutting	2.25	[18] Some Chlorosis, [1] Great Foliage, [1] Vigorous Plant, [2] Disease Present, [2] Few Flowers, [2] Low Vigor, [3] Unique Colors, [4] Non-Uniform, [4] Uniform, [8] Many Flowers Bad issues with chlorosis. More vigorous than others here but not consistent. Overly wet (bottom of slope). Not attractive.
Calibrachoa xhybrida	Bloomtastic Sunshine	Dümmen Orange	Sun	Cutting	2.20	[10] Non-Uniform, [11] Many Flowers, [16] Some Chlorosis, [1] Vibrant Flower Color, [2] Disease Present, [2] Few Flowers, [2] Low Vigor, [2] Uniform, [2] Unique Colors, [3] Vigorous Plant Bad issues with chlorosis. Not attractive.
Canna generalis	F1 Cannova® Gold Leopard	American Takii	Sun	Seed	3.18	[10] Great Foliage, [10] Significant Pest Damage , [14] Unique Colors, [1] Few Flowers, [1] Low Vigor, [1] Non-Uniform, [3] Unique Flower Form, [3] Vigorous Plant, [4] Many Flowers, [5] Uniform, [9] Vibrant Flower Color Beetles present. Before the Japanese beetle damage it had great flower color. Would be a five without the beetle damage. Cool different color but not my fave. Great flowers. Nice height. Too bad about the beetles. Japanese beetles on flowers.
Catharanthus roseus	Soiree® Double Appleblossom	Suntory	Sun	Cutting	2.90	[12] Uniform, [1] Disease Present, [2] Few Flowers, [2] Unique Colors, [3] Great Foliage, [3] Non-Uniform, [3] Unique Flower Form, [3] Vibrant Flower Color, [3] Vigorous Plant, [7] Low Vigor, [9] Many Flowers The plants that are there look nice.
Catharanthus roseus	Soiree® Double Orchid Improved	Suntory	Sun	Cutting	3.35	[13] Many Flowers, [1] Low Vigor, [2] Disease Present, [2] Few Flowers, [2] Non-Uniform, [2] Some Chlorosis, [3] Unique Colors, [4] Great Foliage, [5] Unique Flower Form, [6] Vibrant Flower Color, [8] Uniform, [8] Vigorous Plant
Catharanthus roseus	Soiree® Double Pink Improved	Suntory	Sun	Cutting	3.20	[14] Many Flowers, [1] Few Flowers, [1] Low Vigor, [1] Unique Colors, [4] Great Foliage, [5] Uniform, [6] Unique Flower Form, [6] Vibrant Flower Color, [7] Non-Uniform, [8] Vigorous Plant

**BOLDED entries are new for 2024**

\*C = by cutting, S = by seed.

\*\*Ratings = 1 (poor) to 5 (excellent)

\*\*\*Numbers in comments section indicate the number of occurrences the pre-populated comment was selected by evaluators on 8/6/2024. There were 30-35 evaluators - not all of them circled comments for each plant, but every evaluator did give a rating from 1-5.

## Ratings and Evaluation Day Comments for Varieties Grown in the Ground

Genus	Cultivar	Company Name	Light	Prop*	Rating	Evaluators' Comments on 8/6/24***
					1-5**	
Catharanthus roseus	Soiree® Double Pure White	Suntory	Sun	Cutting	2.40	[12] Non-Uniform, [2] Uniform, [2] Unique Flower Form, [2] Vibrant Flower Color, [3] Disease Present, [4] Few Flowers, [4] Great Foliage, [4] Many Flowers, [6] Some Chlorosis, [7] Low Vigor
Catharanthus roseus	Soiree® Flamenco Pink Twist	Suntory	Sun	Cutting	3.25	[12] Unique Colors, [13] Unique Flower Form, [1] Low Vigor, [2] Few Flowers, [3] Non-Uniform, [5] Vibrant Flower Color, [6] Great Foliage, [7] Uniform, [8] Many Flowers, [9] Vigorous Plant Interesting flower and color. Love it. so unique.
Catharanthus roseus	Soiree® Flamenco Salsa Red	Suntory	Sun	Cutting	2.20	[10] Few Flowers, [11] Non-Uniform, [1] Many Flowers, [1] Uniform, [1] Vigorous Plant, [2] Disease Present, [4] Great Foliage, [5] Low Vigor, [5] Some Chlorosis, [5] Vibrant Flower Color, [7] Unique Colors, [8] Unique Flower Form Love it!
Catharanthus roseus	Soiree® Flamenco Senorita Pink	Suntory	Sun	Cutting	2.40	[13] Non-Uniform, [2] Vibrant Flower Color, [3] Few Flowers, [3] Great Foliage, [3] Vigorous Plant, [4] Low Vigor, [6] Many Flowers, [6] Unique Colors, [8] Unique Flower Form
Catharanthus roseus	Titan-ium™ Punch	PanAmerican Seed	Sun	Seed	4.00	[13] Vibrant Flower Color, [13] Vigorous Plant, [15] Many Flowers, [17] Uniform, [4] Unique Colors, [7] Great Foliage Uniform flower color throughout.
Catharanthus roseus	Titan-ium™ Blush	PanAmerican Seed	Sun	Seed	2.58	[12] Many Flowers, [12] Non-Uniform, [1] Unique Flower Form, [2] Great Foliage, [2] Uniform, [2] Vigorous Plant, [3] Disease Present, [3] Some Chlorosis, [4] Low Vigor, [4] Unique Colors, [5] Vibrant Flower Color
Catharanthus roseus	Titan-ium™ Mix	PanAmerican Seed	Sun	Seed	2.68	[11] Many Flowers, [11] Non-Uniform, [2] Low Vigor, [2] Unique Colors, [4] Great Foliage, [4] Uniform, [4] Vigorous Plant, [6] Vibrant Flower Color Don't love this mix . doesn't appear to all have the same growth habit. Mixed vigor on 4 plants. Not an attractive mix. Only a few plants had mixed colors on one plant.
Catharanthus roseus	Titan-ium™ Polka Dot	PanAmerican Seed	Sun	Seed	3.35	[10] Vibrant Flower Color, [14] Many Flowers, [1] Great Foliage, [1] Low Vigor, [1] Some Chlorosis, [1] Unique Flower Form, [2] Unique Colors, [3] Disease Present, [6] Non-Uniform, [8] Uniform, [8] Vigorous Plant Clean white. poor growth habit. Looks like disease on two of the plants
Catharanthus roseus	Titan-ium™ Apricot	PanAmerican Seed	Sun	Seed	2.95	[15] Many Flowers, [3] Disease Present, [3] Great Foliage, [4] Non-Uniform, [6] Some Chlorosis, [6] Unique Colors, [8] Uniform, [8] Vibrant Flower Color, [9] Vigorous Plant Crazy growth habit. Flowers are very pretty.
Catharanthus roseus	Titan-ium™ White	PanAmerican Seed	Sun	Seed	2.90	[15] Many Flowers, [1] Great Foliage, [1] Low Vigor, [2] Disease Present, [3] Vibrant Flower Color, [5] Some Chlorosis, [6] Uniform, [7] Non-Uniform, [8] Vigorous Plant Overall I dislike the Titanium growth habit. relatively large blooms

**BOLDED entries are new for 2024**

\*C = by cutting, S = by seed.

\*\*Ratings = 1 (poor) to 5 (excellent)

\*\*\*Numbers in comments section indicate the number of occurrences the pre-populated comment was selected by evaluators on 8/6/2024. There were 30-35 evaluators - not all of them circled comments for each plant, but every evaluator did give a rating from 1-5.

## Ratings and Evaluation Day Comments for Varieties Grown in the Ground

Genus	Cultivar	Company Name	Light	Prop*	Rating 1-5**	Evaluators' Comments on 8/6/24***
<b>Catharanthus roseus</b>	<b>Titan-ium™ Really Red</b>	<b>PanAmerican Seed</b>	Sun	Seed	3.00	[11] Many Flowers, [1] Few Flowers, [3] Great Foliage, [3] Unique Colors, [5] Non-Uniform, [5] Vigorous Plant, [7] Low Vigor, [9] Uniform, [9] Vibrant Flower Color
<b>Catharanthus roseus</b>	<b>Nirvana® Cascade Pink Splash</b>	<b>Syngenta</b>	Sun	Cutting	2.45	[11] Non-Uniform, [2] Uniform, [3] Vibrant Flower Color, [3] Vigorous Plant, [4] Great Foliage, [7] Low Vigor, [7] Unique Colors, [8] Many Flowers Plants were small but very pretty.
<b>Catharanthus roseus</b>	<b>Nirvana® XDR Blue Halo</b>	<b>Syngenta</b>	Sun	Cutting	3.20	[10] Unique Colors, [13] Many Flowers, [1] Unique Flower Form, [2] Color Does Not Match Name, [3] Great Foliage, [3] Low Vigor, [4] Vigorous Plant, [5] Uniform, [6] Vibrant Flower Color, [7] Non-Uniform Great color.
<b>Catharanthus roseus</b>	<b>Nirvana® XDR Blackberry</b>	<b>Syngenta</b>	Sun	Cutting	2.85	[10] Many Flowers, [11] Non-Uniform, [13] Unique Colors, [3] Disease Present, [3] Uniform, [4] Great Foliage, [4] Low Vigor, [5] Vigorous Plant, [6] Vibrant Flower Color Color is so unique. Cool!. don't like the color. Faded flowers. Flowers bleaching. Many of the flowers due to being so dark fade and look very washed out. Too much color fading.
<b>Catharanthus roseus</b>	<b>Cora® XDR White</b>	<b>Syngenta</b>	Sun	Seed	3.35	[10] Uniform, [14] Many Flowers, [2] Low Vigor, [2] Non-Uniform, [6] Great Foliage, [6] Vigorous Plant, [7] Vibrant Flower Color
<b>Catharanthus roseus</b>	<b>Cora® XDR Magenta Halo</b>	<b>Syngenta</b>	Sun	Seed	3.10	[13] Many Flowers, [1] Disease Present, [1] Some Chlorosis, [4] Unique Colors, [5] Non-Uniform, [7] Great Foliage, [7] Uniform, [7] Vigorous Plant, [9] Vibrant Flower Color Only 2 plants struggling.
<b>Catharanthus roseus</b>	<b>Cora® XDR Rose Punch</b>	<b>Syngenta</b>	Sun	Seed	2.95	[10] Vibrant Flower Color, [13] Many Flowers, [1] Low Vigor, [2] Some Chlorosis, [2] Unique Colors, [4] Great Foliage, [5] Disease Present, [6] Vigorous Plant, [7] Non-Uniform, [7] Uniform Disease only showing on two plants.
<b>Catharanthus roseus</b>	<b>Cora® Cascade XDR White</b>	<b>Syngenta</b>	Sun	Seed	3.50	[10] Great Foliage, [12] Vigorous Plant, [13] Many Flowers, [15] Uniform, [1] Few Flowers, [6] Vibrant Flower Color Interesting form. This would have some uses in landscapes.
<b>Catharanthus roseus</b>	<b>Volcano F1 Apricot</b>	<b>Cerny Seed</b>	Sun	Seed	2.80	[10] Non-Uniform, [12] Many Flowers, [1] Disease Present, [1] Low Vigor, [1] Unique Flower Form, [2] Color Does Not Match Name, [2] Vibrant Flower Color, [3] Great Foliage, [3] Uniform, [4] Unique Colors, [4] Vigorous Plant Flowers not fading well.
<b>Catharanthus roseus</b>	<b>Volcano F1 Blush</b>	<b>Cerny Seed</b>	Sun	Seed	2.95	[12] Many Flowers, [2] Low Vigor, [3] Unique Colors, [3] Vibrant Flower Color, [3] Vigorous Plant, [4] Disease Present, [4] Great Foliage, [6] Uniform, [8] Non-Uniform

**BOLDED entries are new for 2024**

\*C = by cutting, S = by seed.

\*\*Ratings = 1 (poor) to 5 (excellent)

\*\*\*Numbers in comments section indicate the number of occurrences the pre-populated comment was selected by evaluators on 8/6/2024. There were 30-35 evaluators - not all of them circled comments for each plant, but every evaluator did give a rating from 1-5.

## Ratings and Evaluation Day Comments for Varieties Grown in the Ground

Genus	Cultivar	Company Name	Light	Prop*	Rating	Evaluators' Comments on 8/6/24***
					1-5**	
Catharanthus roseus	Volcano F1 Burgundy	Cerny Seed	Sun	Seed	2.90	[11] Vibrant Flower Color, [12] Many Flowers, [1] Color Does Not Match Name, [2] Unique Colors, [5] Disease Present, [5] Great Foliage, [6] Vigorous Plant, [7] Non-Uniform, [7] Uniform Disease noted on two plants. possibly insect damage as well.
Catharanthus roseus	Volcano F1 Lavender	Cerny Seed	Sun	Seed	3.60	[12] Vigorous Plant, [15] Many Flowers, [15] Uniform, [4] Unique Colors, [7] Great Foliage, [8] Vibrant Flower Color Flowers don't fade well.
Catharanthus roseus	Volcano F1 Orchid	Cerny Seed	Sun	Seed	3.05	[12] Many Flowers, [2] Low Vigor, [2] Unique Colors, [5] Great Foliage, [5] Non-Uniform, [5] Vibrant Flower Color, [5] Vigorous Plant, [9] Uniform Flowers don't fade well.
Catharanthus roseus	Volcano F1 Peach	Cerny Seed	Sun	Seed	3.70	[13] Uniform, [15] Many Flowers, [1] Low Vigor, [1] Non-Uniform, [1] Unique Flower Form, [6] Great Foliage, [7] Unique Colors, [8] Vigorous Plant, [9] Vibrant Flower Color Flowers bleaching.
Catharanthus roseus	Volcano F1 Polka	Cerny Seed	Sun	Seed	2.80	[12] Many Flowers, [2] Low Vigor, [2] Unique Colors, [4] Great Foliage, [4] Vigorous Plant, [5] Disease Present, [5] Some Chlorosis, [6] Non-Uniform, [6] Vibrant Flower Color, [7] Uniform Chlorosis and disease on two plants.
Catharanthus roseus	Volcano F1 Red	Cerny Seed	Sun	Seed	2.95	[10] Uniform, [11] Many Flowers, [1] Some Chlorosis, [2] Low Vigor, [4] Disease Present, [4] Great Foliage, [4] Vigorous Plant, [6] Non-Uniform, [8] Vibrant Flower Color Disease present on one plant.
<b>Catharanthus roseus</b>	<b>Volcano F1 Scarlet Eye</b>	<b>Cerny Seed</b>	Sun	Seed	2.80	[11] Many Flowers, [2] Disease Present, [2] Low Vigor, [2] Some Chlorosis, [2] Vigorous Plant, [5] Great Foliage, [5] Uniform, [8] Vibrant Flower Color, [9] Non-Uniform Plant looks messy.
<b>Celosia argentea plumosa nana</b>	<b>Flamma Burning Embers</b>	<b>Sakata</b>	Sun	Seed	3.56	[10] Vibrant Flower Color, [11] Many Flowers, [1] Low Vigor, [1] Unique Flower Form, [3] Vigorous Plant, [4] Non-Uniform, [5] Unique Colors, [8] Uniform, [9] Great Foliage Great color and uniform. Great habit.
<b>Celosia plumosa</b>	<b>Bright Sparks™ Bright Red Bronze Foliage</b>	<b>Syngenta</b>	Sun	Seed	3.61	[10] Many Flowers, [1] Non-Uniform, [3] Unique Flower Form, [6] Unique Colors, [6] Vigorous Plant, [8] Great Foliage, [9] Uniform, [9] Vibrant Flower Color Great colors. Large flowerheads. Tall flower spikes.
<b>Celosia plumosa</b>	<b>Bright Sparks™ Bright Yellow Improved</b>	<b>Syngenta</b>	Sun	Seed	3.78	[10] Uniform, [10] Vibrant Flower Color, [11] Vigorous Plant, [14] Many Flowers, [2] Unique Colors, [2] Unique Flower Form, [5] Great Foliage Great display. Fills out well.

**BOLDED entries are new for 2024**

\*C = by cutting, S = by seed.

\*\*Ratings = 1 (poor) to 5 (excellent)

\*\*\*Numbers in comments section indicate the number of occurrences the pre-populated comment was selected by evaluators on 8/6/2024. There were 30-35 evaluators - not all of them circled comments for each plant, but every evaluator did give a rating from 1-5.

## Ratings and Evaluation Day Comments for Varieties Grown in the Ground

Genus	Cultivar	Company Name	Light	Prop*	Rating	Evaluators' Comments on 8/6/24***
					1-5**	
Celosia plumosa	Bright Sparks™ Pink	Syngenta	Sun	Seed	2.83	[1] Disease Present, [1] Great Foliage, [1] Unique Flower Form, [2] Vibrant Flower Color, [2] Vigorous Plant, [4] Low Vigor, [5] Uniform, [5] Unique Colors, [7] Non-Uniform, [8] Many Flowers Maybe some Aster yellows or other disease. Quite a few plants missing - diseased?. Washed out pink.
Celosia plumosa	Bright Sparks™ Scarlet Improved	Syngenta	Sun	Seed	4.28	[10] Vigorous Plant, [14] Many Flowers, [14] Uniform, [14] Vibrant Flower Color, [2] Unique Flower Form, [3] Unique Colors, [9] Great Foliage Awesome. Really large flowerheads. Nice orange red color. This would be amazing with dark foliage. What a color!
Coleus hybrid	ColorBlaze® Mini Me™ Watermelon	Proven Winners	Sun	Cutting	3.81	[11] Vigorous Plant, [14] Unique Colors, [21] Great Foliage, [24] Uniform, [2] Non-Uniform, [2] Unique Flower Form, [2] Vibrant Flower Color, [4] Low Vigor Compact. Compact and not seeding. Great texture and color. Great texture!. Nice & compact. Nice plants!. Fine foliage/texture. Some reversion to darker colors present. Vibrant foliage in compact form.
Coleus hybrid	Lime Time	Proven Winners	Sun	Cutting	3.00	[18] Vigorous Plant, [1] Few Flowers, [23] Uniform, [5] Unique Colors, [6] Some Chlorosis, [9] Great Foliage Another yellow coleus. A bit of sunscald. Bleaching in sun. Leaves look bleached. Looks like it has sun scald in full sun. Nice vibrant foliage color. Some bleaching on foliage. Some flowers. Good habit. Some leaf discoloration/fade. Some sun scald.
Coleus scutellarioides	FlameThrower™ Adobo Pink	Ball FloraPlant	Sun	Cutting	3.71	[11] Great Foliage, [11] Unique Colors, [13] Uniform, [1] Unique Flower Form, [1] Vibrant Flower Color, [2] Low Vigor, [3] Non-Uniform, [7] Vigorous Plant Color glows. Nice leaf color. Holds color well. Seeing some strange green patches of foliage. Maybe some reversion. Smaller size. Very bright.
Coleus scutellarioides	FlameThrower™ Habanero	Ball FloraPlant	Sun	Cutting	2.71	[14] Non-Uniform, [1] Few Flowers, [1] Low Vigor, [2] Uniform, [3] Unique Colors, [6] Great Foliage, [7] Vigorous Plant Beginning to flower. Holds color fairly well.
Coleus scutellarioides	FlameThrower™ Sriracha	Ball FloraPlant	Sun	Cutting	3.62	[13] Great Foliage, [1] Color Does Not Match Name, [1] Unique Flower Form, [4] Non-Uniform, [7] Unique Colors, [9] Uniform, [9] Vigorous Plant Color not uniform. Compact mounds. Fairly dense nice plant. Very nice color. Mostly uniform.
Coleus scutellarioides	Marble Mania	Ball FloraPlant	Sun	Cutting	3.29	[11] Great Foliage, [11] Unique Colors, [1] Few Flowers, [1] Vibrant Flower Color, [6] Vigorous Plant, [7] Non-Uniform, [7] Uniform Color not appealing. Love the color and pattern on this one. Really like the foliage variegation. Ugly. Unique foliage.
Coleus scutellarioides	Ruby Slipper	Ball FloraPlant	Sun	Cutting	3.86	[11] Great Foliage, [15] Vigorous Plant, [17] Uniform, [1] Disease Present, [1] Few Flowers, [1] Vibrant Flower Color, [4] Many Flowers, [5] Unique Colors Great vibrant red. Just another burgundy Coleus. Love it. Some bleaching which leads to non-green margins. Quite a few flowers.

**BOLDED entries are new for 2024**

\*C = by cutting, S = by seed.

\*\*Ratings = 1 (poor) to 5 (excellent)

\*\*\*Numbers in comments section indicate the number of occurrences the pre-populated comment was selected by evaluators on 8/6/2024. There were 30-35 evaluators - not all of them circled comments for each plant, but every evaluator did give a rating from 1-5.

## Ratings and Evaluation Day Comments for Varieties Grown in the Ground

Genus	Cultivar	Company Name	Light	Prop*	Rating 1-5**	Evaluators' Comments on 8/6/24***
Coleus scutellarioides	Dragon Heart	Ball FloraPlant	Sun	Cutting	3.77	[11] Unique Colors, [1] Some Chlorosis, [1] Vibrant Flower Color, [21] Great Foliage, [23] Vigorous Plant, [26] Uniform Extremely consistent color and habit. High contrast foliage. Overall nice looking stand of coleus. Color holds well. Perfect form.
Coleus scutellarioides	Ruby Slipper	Ball FloraPlant	Shade	Cutting	4.12	[12] Uniform, [13] Great Foliage, [13] Vigorous Plant, [1] Non-Uniform, [5] Few Flowers, [7] Unique Colors Edging could be more uniform . Nice foliage but a red coleus with green edge just isn't groundbreaking. It is holding color in the shade. Performing well. Major diss is that its got flowers.
<b>Coleus hybrid</b>	<b>ColorBlaze® Mini Me™ Chartreuse</b>	<b>Proven Winners</b>	Sun	Cutting	3.05	[10] Uniform, [1] Disease Present, [1] Few Flowers, [1] Non-Uniform, [1] Unique Flower Form, [2] Low Vigor, [2] Some Chlorosis, [4] Unique Colors, [5] Vigorous Plant, [6] Great Foliage Boring. Burned and ugly. Compact and lower height. Great mounding habit. Leaves are browning. So far all the lime leaves are burning in the sun. Some burn. Some foliage bleaching. Nice mounding habit. Creates nice fine texture.
Coleus scutellarioides	TerraScape 'All That Jazz'	Kientzler North America	Sun	Cutting	3.00	[11] Great Foliage, [1] Vibrant Flower Color, [3] Vigorous Plant, [4] Uniform, [6] Low Vigor, [6] Unique Colors, [9] Non-Uniform Interesting. Coral shade foliage. Compact plant marketable for quart pot. Major detriment is non-uniformity. Not uniform in size and color. Small but vibrant. Vary color and vigor.
Coleus scutellarioides	TerraScape 'Green Gecko'	Kientzler North America	Sun	Cutting	2.40	[1] Disease Present, [1] Low Vigor, [1] Some Chlorosis, [1] Vibrant Flower Color, [2] Great Foliage, [3] Unique Colors, [4] Uniform, [6] Vigorous Plant, [7] Non-Uniform Blah and boring. Burned and ugly. First flowers. Looks like sunburned the foliage. Nice bright color. Not a clean color looks muddy. Some bleaching of the foliage. Flowering present. Very dense. some plants appear to be struggling.
Coleus scutellarioides	TerraScape 'Hocus Pocus'	Kientzler North America	Sun	Cutting	3.65	[13] Great Foliage, [13] Vigorous Plant, [1] Many Flowers, [1] Vibrant Flower Color, [3] Few Flowers, [5] Non-Uniform, [7] Uniform, [7] Unique Colors Colors pop but not uniform. Great looking plant. Lovely leaf form. Has good color. Is flowering. Starting to have a lot of flowers. Strong color holds first flowers.
Coleus scutellarioides	TerraScape 'Lime 'n Shine'	Kientzler North America	Sun	Cutting	2.55	[1] Disease Present, [1] Some Chlorosis, [1] Vibrant Flower Color, [2] Great Foliage, [2] Low Vigor, [3] Uniform, [5] Vigorous Plant, [8] Non-Uniform Burned and ugly. Color looks chlorotic. Foliage browning. First flowers. Good interesting standard color Coleus. No sunburn. It isn't but it looks chlorotic. Some color fade. Unique leaves. Some bleaching. Very bright and dense.
Coleus scutellarioides	TerraScape 'Mojave Sunrise'	Kientzler North America	Sun	Cutting	2.65	[1] Some Chlorosis, [1] Unique Flower Form, [2] Low Vigor, [3] Few Flowers, [3] Many Flowers, [3] Non-Uniform, [3] Unique Colors, [4] Great Foliage, [6] Vigorous Plant, [7] Uniform Color is faded looking. Does not color that well. Red is faded. Has flowers but look attractive like a Heuchera. Looks scorched. Poor color. Seems stressed. color isn't my favorite. Sunburn. Unattractive color.
Coleus scutellarioides	TerraScape 'Paprika'	Kientzler North America	Sun	Cutting	2.30	[10] Non-Uniform, [12] Low Vigor, [1] Disease Present, [1] Great Foliage, [1] Uniform, [2] Some Chlorosis, [2] Unique Colors A few off-color leaves. Burn small. Good leaf shape. Nice rounded form. Nice leaf shape. Maybe a little too much bleaching. Super compact faded lower foliage. Ugly.

**BOLDED entries are new for 2024**

\*C = by cutting, S = by seed.

\*\*Ratings = 1 (poor) to 5 (excellent)

\*\*\*Numbers in comments section indicate the number of occurrences the pre-populated comment was selected by evaluators on 8/6/2024. There were 30-35 evaluators - not all of them circled comments for each plant, but every evaluator did give a rating from 1-5.

## Ratings and Evaluation Day Comments for Varieties Grown in the Ground

Genus	Cultivar	Company Name	Light	Prop*	Rating 1-5**	Evaluators' Comments on 8/6/24***
<b>Coleus scutellarioides</b>	<b>TerraScape 'Sangria Splash'</b>	<b>Kientzler North America</b>	Sun	Cutting	3.30	[1] Vibrant Flower Color, [2] Low Vigor, [5] Non-Uniform, [5] Uniform, [5] Unique Colors, [5] Vigorous Plant, [9] Great Foliage  Love this color! Major problem is probably uniformity. Nice green edges.
<b>Coleus scutellarioides</b>	<b>TerraScape 'Solar Fire'</b>	<b>Kientzler North America</b>	Sun	Cutting	4.00	[13] Great Foliage, [14] Vigorous Plant, [16] Uniform, [1] Unique Flower Form, [8] Unique Colors  Best Coleus here! Nice color variegation. Unique lime with burgundy vein.
Coleus scutellarioides	Talavera™ Burgundy Lime	Syngenta	Sun	Cutting	3.43	[11] Uniform, [11] Vigorous Plant, [12] Great Foliage, [1] Color Does Not Match Name, [1] Vibrant Flower Color, [2] Many Flowers, [2] Non-Uniform, [3] Few Flowers, [6] Unique Colors  First flowers. Generally good uniformity. Does have flowers. To many similar varieties. Vibrant.
Coleus scutellarioides	Talavera™ Chocolate Mint	Syngenta	Sun	Cutting	3.67	[10] Vigorous Plant, [13] Uniform, [14] Great Foliage, [1] Color Does Not Match Name, [1] Few Flowers, [1] Non-Uniform, [1] Vibrant Flower Color, [6] Unique Colors  Nice green edges . Red color more pronounced in more shade. Overall good form. Unique combination of colors.
Coleus scutellarioides	Talavera™ Chocolate Velveteen	Syngenta	Sun	Cutting	2.48	[3] Disease Present, [4] Low Vigor, [4] Uniform, [4] Vigorous Plant, [5] Great Foliage, [5] Unique Colors, [7] Non-Uniform  Canopy is thin. Cool color looks dried out lost its lower foliage's rich plum color. Deep chocolate color does not hold very well in full sun. Good deep color. Unique tree-like form. Tends to lose lower leaves. Looks leggy. Not well branched.
Coleus scutellarioides	Talavera™ Moondust	Syngenta	Sun	Cutting	4.05	[14] Great Foliage, [15] Uniform, [17] Vigorous Plant, [5] Unique Colors  Beautiful unique foliage. The largest coleus in the garden. Uniform size and color. Best coleus. Huge!. I like this series. Love this color. Nice plant. Nice stately plants. Good foliage coloration. Sturdy.
Coleus scutellarioides	Talavera™ Pink Tricolor	Syngenta	Sun	Cutting	2.76	[10] Great Foliage, [14] Non-Uniform, [2] Uniform, [3] Low Vigor, [3] Unique Colors, [3] Vigorous Plant, [4] Few Flowers  Decent. Lovely color.
Coleus scutellarioides	Talavera™ Sienna	Syngenta	Sun	Cutting	2.67	[10] Uniform, [1] Disease Present, [1] Few Flowers, [2] Low Vigor, [3] Non-Uniform, [3] Unique Colors, [3] Vigorous Plant, [5] Great Foliage  Color does not pop. Mostly uniform. Smaller plants. Some leaf curl.
<b>Coleus xhybrida</b>	<b>Down Town Dallas</b>	<b>Dümmen Orange</b>	Sun	Cutting	3.05	[10] Great Foliage, [1] Low Vigor, [1] Vibrant Flower Color, [3] Unique Colors, [6] Vigorous Plant, [7] Non-Uniform, [9] Uniform  Color holds. Great name!. Holds color well. Slightly non uniform. Like green edges. Really plain.
<b>Coleus xhybrida</b>	<b>Down Town Port Fairy</b>	<b>Dümmen Orange</b>	Sun	Cutting	2.90	[10] Vigorous Plant, [1] Few Flowers, [2] Disease Present, [2] Unique Colors, [6] Great Foliage, [6] Non-Uniform, [7] Uniform  Not a bad selection. Slight non-uniformity. A few small flowers. Plain. Poor color. Vibrant.

**BOLDED entries are new for 2024**

\*C = by cutting, S = by seed.

\*\*Ratings = 1 (poor) to 5 (excellent)

\*\*\*Numbers in comments section indicate the number of occurrences the pre-populated comment was selected by evaluators on 8/6/2024. There were 30-35 evaluators - not all of them circled comments for each plant, but every evaluator did give a rating from 1-5.

## Ratings and Evaluation Day Comments for Varieties Grown in the Ground

Genus	Cultivar	Company Name	Light	Prop*	Rating 1-5**	Evaluators' Comments on 8/6/24***
<b>Coleus xhybrida</b>	<b>Down Town Santa Monica</b>	<b>Dümmen Orange</b>	Sun	Cutting	3.25	[15] Uniform, [3] Low Vigor, [6] Unique Colors, [7] Great Foliage, [7] Vigorous Plant  Color a little faded looking. Color fades a bit in the sun. Probably would be better with a little afternoon shade. Good low grower. Poor color. Unique. Compact. coleus. Small leaf maybe good for combos.
<b>Coleus xhybrida</b>	<b>Main Street Beale Street</b>	<b>Dümmen Orange</b>	Sun	Cutting	3.90	[14] Great Foliage, [14] Uniform, [16] Vigorous Plant, [1] Many Flowers, [1] Non-Uniform, [1] Vibrant Flower Color, [3] Few Flowers, [6] Unique Colors  Color glows. Color holds. First flowers. Gorgeous. Not very sturdy. Holds red color very well. Too many burgundy Coleus on the market already. Vibrant foliage. Wow! Great plant.
<b>Coleus xhybrida</b>	<b>Main Street Orchard Road</b>	<b>Dümmen Orange</b>	Sun	Cutting	3.40	[10] Uniform, [12] Vigorous Plant, [13] Great Foliage, [1] Vibrant Flower Color, [4] Non-Uniform, [7] Unique Colors  Color holds. Tidy appearance. Non-uniform. Great contrast in foliage coloring. Nice color foliage. Stiff leaves. Marketable. Traditional color.
<b>Coleus xhybrida</b>	<b>Main Street Yonge Street</b>	<b>Dümmen Orange</b>	Sun	Cutting	3.00	[11] Uniform, [11] Vigorous Plant, [1] Disease Present, [1] Vibrant Flower Color, [3] Non-Uniform, [3] Unique Colors, [9] Great Foliage  A few off color leaves. Color fading. Some yellowing. Vibrantly colored foliage.
Coreopsis hybrid	Reina™ Single Giant Gold	GreenFuse	Sun	Cutting	3.88	[12] Vibrant Flower Color, [18] Uniform, [19] Many Flowers, [19] Vigorous Plant, [1] Non-Uniform, [3] Unique Flower Form, [5] Great Foliage  For most of the season. very floriferous. Nice 'crisp color.
Coreopsis hybrid	UpTick™ Red	Darwin Perennials	Sun	Cutting	2.29	[13] Non-Uniform, [1] Great Foliage, [1] Vigorous Plant, [2] Unique Flower Form, [3] Uniform, [4] Few Flowers, [4] Unique Colors, [6] Many Flowers, [7] Disease Present, [7] Low Vigor, [7] Vibrant Flower Color  Nice flower color. but a lot of disease.
Cuphea hybrid	Vermillionaire®	Proven Winners	Sun	Cutting	4.15	[10] Vigorous Plant, [13] Many Flowers, [13] Uniform, [2] Low Vigor, [2] Unique Colors, [3] Significant Pest Damage, [3] Unique Flower Form, [5] Great Foliage, [5] Vibrant Flower Color  Don't like the mix. Judge separately. Great seller. Surprised how good it looks in the landscape. Lots of flowers. Good form. Japanese beetles love it but the plant doesn't care! Still looks great.
Cuphea hyssopifolia	Enchantia™ Lavender	Ball FloraPlant	Sun	Cutting	3.90	[10] Many Flowers, [15] Uniform, [1] Few Flowers, [2] Low Vigor, [2] Vibrant Flower Color, [3] Unique Colors, [5] Great Foliage, [9] Vigorous Plant  Bi-colored flowers stand out. Has done well most of the summer. Quite floriferous most of the summer. Not a great seller. Perfect habit! Tons of pollinators. Extremely tidy and uniform.
Cuphea hyssopifolia	Enchantia™ Purple	Ball FloraPlant	Sun	Cutting	3.45	[12] Uniform, [1] Low Vigor, [1] Non-Uniform, [2] Unique Colors, [2] Unique Flower Form, [2] Vibrant Flower Color, [3] Great Foliage, [7] Vigorous Plant, [9] Many Flowers  Enchantia™ Lavender and Enchantia™ Purple have similar color but different names. Nice compact form. Not sure how lavender or purple it is.
Cuphea hyssopifolia	Enchantia™ White	Ball FloraPlant	Sun	Cutting	2.60	[14] Many Flowers, [1] Disease Present, [1] Unique Colors, [1] Vigorous Plant, [2] Vibrant Flower Color, [3] Some Chlorosis, [3] Uniform, [8] Non-Uniform, [9] Low Vigor  Many yellow leaves. Not as uniform as the other two in the series. Plants are less vigorous than others in the series.

**BOLDED entries are new for 2024**

\*C = by cutting, S = by seed.

\*\*Ratings = 1 (poor) to 5 (excellent)

\*\*\*Numbers in comments section indicate the number of occurrences the pre-populated comment was selected by evaluators on 8/6/2024. There were 30-35 evaluators - not all of them circled comments for each plant, but every evaluator did give a rating from 1-5.

## Ratings and Evaluation Day Comments for Varieties Grown in the Ground

Genus	Cultivar	Company Name	Light	Prop*	Rating 1-5**	Evaluators' Comments on 8/6/24***
Cuphea procumbens	Totally Tempted™ Frosted Violets	Proven Winners	Sun	Cutting	2.90	[1] Some Chlorosis, [2] Great Foliage, [2] Significant Pest Damage , [3] Disease Present, [3] Low Vigor, [3] Non-Uniform, [3] Unique Flower Form, [4] Few Flowers, [4] Vibrant Flower Color, [5] Many Flowers, [5] Unique Colors, [7] Uniform, [7] Vigorous Pla  One plant almost dead. 1/15 dead. Looks like flowers cycle. Looks unattractive . Very floriferous. Has Japanese beetles. Probably more flowers a couple weeks ago. Very interesting flowers but needs to be much more vigorous.
Cuphea procumbens	Totally Tempted™ Watermelon Wine™	Proven Winners	Sun	Cutting	3.35	[10] Many Flowers, [11] Vigorous Plant, [1] Great Foliage, [1] Low Vigor, [1] Significant Pest Damage , [3] Non-Uniform, [3] Unique Colors, [7] Uniform, [7] Vibrant Flower Color  Don't like the mix. Judge them separately. Great flower color. Japanese beetle damage. Better color and flowers a couple weeks ago. Not great flower coverage.
Dahlia	Karma Caroline	Syngenta	Sun	Cutting	4.58	[11] Uniform, [12] Vigorous Plant, [16] Unique Colors, [17] Many Flowers, [3] Unique Flower Form, [5] Great Foliage, [9] Vibrant Flower Color  Nice Dahlia. The flower colors are quite attractive with the peach and yellow and pink overtone. As would be expected with a Karma it has slightly longer stems. Amazing flower color.
Dahlia hybrida	City Lights™ Apricot Glow	Selecta One	Sun	Cutting	4.24	[11] Unique Colors, [11] Vibrant Flower Color, [12] Many Flowers, [16] Vigorous Plant, [17] Great Foliage, [17] Uniform, [1] Unique Flower Form  Flowers below foliage. Flowers need to be more above foliage. Love the orange color and fading into yellow. Great contrast to the dark foliage. Really unique flower color.
Dahlia hybrida	City Lights™ Neon	Selecta One	Sun	Cutting	3.48	[13] Few Flowers, [16] Great Foliage, [16] Uniform, [16] Vigorous Plant, [1] Unique Flower Form, [4] Many Flowers, [5] Unique Colors, [8] Vibrant Flower Color  Flowers below foliage. Maybe the least floriferous of the City Lights series.
Dahlia hybrida	City Lights™ Purple	Selecta One	Sun	Cutting	4.76	[11] Unique Colors, [13] Vibrant Flower Color, [15] Great Foliage, [15] Vigorous Plant, [16] Uniform, [19] Many Flowers, [3] Unique Flower Form  Holds its PERFECT color in strong sun! As close to perfect as a multi flora can get. Beautiful foliage color good contrast. Almost perfect!
Dahlia hybrida	Dalaya® Apricot	Selecta One	Sun	Cutting	3.48	[13] Many Flowers, [15] Vigorous Plant, [1] Disease Present, [1] Some Chlorosis, [1] Unique Flower Form, [4] Great Foliage, [4] Unique Colors, [6] Non-Uniform, [7] Vibrant Flower Color, [8] Uniform  Appropriate name but wish color of flower was more vibrant. Fairly uniform. Decent amount of flowers maybe could use a few more.
Dahlia hybrida	Dalaya® Apricot+Red Eye	Selecta One	Sun	Cutting	3.90	[10] Unique Colors, [12] Uniform, [16] Vigorous Plant, [18] Many Flowers, [1] Unique Flower Form, [3] Non-Uniform, [7] Great Foliage, [9] Vibrant Flower Color  Like the eye. Quite peripherals. Nice orange color. Nice red eye name aptly fits. Flowers too deep in foliage.
Dahlia hybrida	Dalaya® Fireball	Selecta One	Sun	Cutting	3.67	[11] Uniform, [11] Vibrant Flower Color, [12] Unique Colors, [1] Low Vigor, [2] Non-Uniform, [3] Few Flowers, [5] Great Foliage, [7] Vigorous Plant, [8] Many Flowers, [8] Unique Flower Form  Really like the flower form.

**BOLDED entries are new for 2024**

\*C = by cutting, S = by seed.

\*\*Ratings = 1 (poor) to 5 (excellent)

\*\*\*Numbers in comments section indicate the number of occurrences the pre-populated comment was selected by evaluators on 8/6/2024. There were 30-35 evaluators - not all of them circled comments for each plant, but every evaluator did give a rating from 1-5.

## Ratings and Evaluation Day Comments for Varieties Grown in the Ground

Genus	Cultivar	Company Name	Light	Prop*	Rating	Evaluators' Comments on 8/6/24***	
					1-5**		
Dahlia	hybrida	Dalaya® Vampire	Selecta One	Sun	Cutting	3.10	[14] Vigorous Plant, [15] Uniform, [1] Disease Present, [1] Non-Uniform, [6] Many Flowers, [7] Few Flowers, [8] Great Foliage, [8] Vibrant Flower Color Flowering under foliage. Flowers below foliage. Holds red color quite well in full sun. Flowers not far above foliage. Many buds. Asters yellows. Flowers too deep in foliage.
Dahlia	pinnata	Venti™ Mango	Selecta One	Sun	Cutting	4.19	[10] Uniform, [10] Unique Colors, [11] Vibrant Flower Color, [16] Vigorous Plant, [18] Many Flowers, [2] Non-Uniform, [2] Unique Flower Form, [4] Great Foliage Nice large flowers. Nice mango orange color. I like how the flowers do rise above the foliage. Some flower stems are unusually tall and ruin the uniformity.
Dahlia	pinnata	Venti™ Red+White	Selecta One	Sun	Cutting	2.95	[11] Non-Uniform, [11] Unique Colors, [1] Unique Flower Form, [3] Uniform, [4] Few Flowers, [4] Great Foliage, [5] Many Flowers, [6] Vibrant Flower Color, [6] Vigorous Plant Flowers are variable. Some mostly red some mostly red and white. Not as uniform.
<b>Dahlia</b>	<b>pinnata</b>	<b>Venti™ Royal Purple 24</b>	<b>Selecta One</b>	Sun	Cutting	3.62	[11] Many Flowers, [12] Vibrant Flower Color, [1] Few Flowers, [1] Low Vigor, [3] Non-Uniform, [5] Uniform, [6] Unique Colors, [7] Great Foliage, [8] Vigorous Plant Can see more foliage than flowers. Flowers don't rise above foliage significantly. Nice purple colors though. Great color. Smaller plant in series.
Dahlia	pinnata	Venti™ Tequila Sunrise	Selecta One	Sun	Cutting	2.86	[10] Many Flowers, [1] Few Flowers, [1] Non-Uniform, [2] Great Foliage, [2] Low Vigor, [4] Vibrant Flower Color, [4] Vigorous Plant, [6] Unique Colors, [9] Uniform Name matches flower color, however it quickly fades to yellow-ish. I like the dissect foliage. This this flower color is unattractive. Uneven flower fading. Unique bicolor color fades in sun.
<b>Dahlia</b>	<b>pinnata</b>	<b>Black Forest Ruby</b>	<b>American Takii</b>	Sun	Seed	2.95	[10] Few Flowers, [11] Vigorous Plant, [12] Great Foliage, [12] Non-Uniform, [1] Many Flowers, [1] Unique Flower Form, [2] Unique Colors, [4] Uniform, [5] Vibrant Flower Color Great looking foliage. Not uniform in foliage texture. Not uniform in flower color. Many different varieties in this spot. Not sure which is which. Multiple off type flower colors and leaf forms. Not the same plant? Not stable?. Tons of buds coming.
Dahlia	pinnata	Labella® Grande Fun Sunrise (P)	Beekenkamp	Sun	Cutting	3.53	[14] Many Flowers, [1] Disease Present, [1] Significant Pest Damage, [4] Great Foliage, [4] Non-Uniform, [6] Uniform, [6] Vibrant Flower Color, [7] Vigorous Plant Nice yellow with a hint of peach color. Nice flower size. Would be nice if flowers were just above foliage a little more. Flowers down in foliage.
Dahlia	pinnata	Labella® Maggiore Fun Chocolate Yellow (P)	Beekenkamp	Sun	Cutting	4.21	[12] Many Flowers, [12] Uniform, [12] Vibrant Flower Color, [15] Great Foliage, [1] Non-Uniform, [6] Unique Colors, [9] Vigorous Plant Good contrast. Great contrast between foliage and bright yellow flowers. Maybe the biggest fault is that the flowers are a bit tight to the foliage. Great foliage/flower contrast! Love the contrast. Really great foliage!
Dahlia	pinnata	Labella® Maggiore Fun Rose Bicolor (P)	Beekenkamp	Sun	Cutting	3.79	[10] Uniform, [12] Vigorous Plant, [13] Many Flowers, [1] Great Foliage, [1] Non-Uniform, [3] Vibrant Flower Color, [4] Unique Flower Form, [6] Unique Colors Bicolor fades to white in sun. Flower color variegation is variable but expected with a bicolor. Nice peduncle length.

**BOLDED entries are new for 2024**

\*C = by cutting, S = by seed.

\*\*Ratings = 1 (poor) to 5 (excellent)

\*\*\*Numbers in comments section indicate the number of occurrences the pre-populated comment was selected by evaluators on 8/6/2024. There were 30-35 evaluators - not all of them circled comments for each plant, but every evaluator did give a rating from 1-5.

## Ratings and Evaluation Day Comments for Varieties Grown in the Ground

Genus	Cultivar	Company Name	Light	Prop*	Rating	Evaluators' Comments on 8/6/24***
					1-5**	
Dahlia pinnata	Labella® Medio Fun Flame (P)	Beekenkamp	Sun	Cutting	3.42	[15] Unique Colors, [16] Uniform, [3] Low Vigor, [4] Few Flowers, [4] Great Foliage, [5] Many Flowers, [5] Vigorous Plant, [9] Vibrant Flower Color Flowers below foliage. Very "roundy moundy" growth habit. Flowers do sort of dance around the edge. Nice variety of fading. Flowers down in foliage.
Dahlia pinnata	Labella® Medio Fun Raspberry (P)	Beekenkamp	Sun	Cutting	3.42	[1] Disease Present, [1] Few Flowers, [2] Great Foliage, [2] Low Vigor, [2] Vigorous Plant, [5] Non-Uniform, [5] Unique Colors, [7] Vibrant Flower Color, [8] Uniform, [9] Many Flowers Compact. Nice flower color with deep colored eye.
<b>Dahlia variabilis</b>	<b>Virtuoso™ Classy Carmine</b>	<b>Proven Winners</b>	Sun	Cutting	3.36	[10] Many Flowers, [10] Uniform, [10] Vibrant Flower Color, [11] Great Foliage, [14] Vigorous Plant, [2] Unique Colors, [3] Few Flowers, [3] Non-Uniform Flowering below the foliage. Flowers are pretty colorfast in sun! Flowers need to stand up more above foliage. For the size of the plants there are not a lot of flowers. Slightly non-uniform. Red color does hold though. Some flowers hiding under leaves.
<b>Dahlia variabilis</b>	<b>Virtuoso™ DaygloYellow™</b>	<b>Proven Winners</b>	Sun	Cutting	2.18	[10] Few Flowers, [17] Non-Uniform, [1] Great Foliage, [1] Uniform, [1] Vigorous Plant, [2] Many Flowers, [2] Some Chlorosis, [3] Disease Present, [4] Vibrant Flower Color, [5] Low Vigor Flowering under foliage. Very non-uniform. Not a lot of flowers. Flowers under foliage.
<b>Dahlia variabilis</b>	<b>Virtuoso™ Pinkerific™</b>	<b>Proven Winners</b>	Sun	Cutting	1.91	[12] Non-Uniform, [1] Great Foliage, [1] Some Chlorosis, [1] Unique Flower Form, [2] Vigorous Plant, [3] Few Flowers, [4] Vibrant Flower Color, [5] Many Flowers, [5] Unique Colors, [6] Low Vigor Only 2 plants. Missing plants. The surviving one in the back is gorgeous. Most plants dead. Only one plant left. Several died out early. For the three plants that are left the flowers are nice. Nice crisp pink with undertones of peach and yellow.
<b>Dahlia variabilis</b>	<b>Virtuoso™ Vibrant Violet™</b>	<b>Proven Winners</b>	Sun	Cutting	4.05	[10] Great Foliage, [14] Vibrant Flower Color, [15] Uniform, [17] Vigorous Plant, [18] Many Flowers, [5] Unique Colors Flowers need to be taller. Flowers tight to the foliage. Ratio flowers to foliage may be more foliage than flowers. Holds color in sun.
Dahlia variabilis	Darlin™ Abstract Fuchsia	Danziger	Sun	Cutting	3.21	[11] Many Flowers, [11] Uniform, [1] Low Vigor, [1] Non-Uniform, [1] Unique Flower Form, [2] Great Foliage, [3] Unique Colors, [3] Vibrant Flower Color, [4] Vigorous Plant Bicolor fades to mostly white in sun but great habit! Color faded. Flower color is interesting. Almost looks muddy as it fades with the purple intensifying. Many faded flowers.
Dahlia variabilis	Darlin™ Perfect Red	Danziger	Sun	Cutting	3.89	[10] Vigorous Plant, [15] Many Flowers, [16] Uniform, [1] Non-Uniform, [1] Unique Flower Form, [5] Great Foliage, [7] Vibrant Flower Color, [8] Unique Colors Color a little faded. Faded. Great form and uniformity but color fades really bad in string sun. Nice red orange color with the orange coming through more as it fades. Red color probably holds for a couple days in intense sun. Flowers fade really bad.
<b>Dahlia variabilis</b>	<b>Darlin™ Radiant Peach</b>	<b>Danziger</b>	Sun	Cutting	3.21	[14] Many Flowers, [1] Color Does Not Match Name, [2] Great Foliage, [2] Vibrant Flower Color, [4] Vigorous Plant, [7] Unique Colors, [9] Uniform Flower color is certainly peach but as it sort of fades almost looks muddy - probably the best when it just opens. Flowers below foliage. Needs more vibrant color. Flowers buried underneath foliage.

**BOLDED entries are new for 2024**

\*C = by cutting, S = by seed.

\*\*Ratings = 1 (poor) to 5 (excellent)

\*\*\*Numbers in comments section indicate the number of occurrences the pre-populated comment was selected by evaluators on 8/6/2024. There were 30-35 evaluators - not all of them circled comments for each plant, but every evaluator did give a rating from 1-5.

## Ratings and Evaluation Day Comments for Varieties Grown in the Ground

Genus	Cultivar	Company Name	Light	Prop*	Rating 1-5**	Evaluators' Comments on 8/6/24***
Dahlia variabilis	Darlin™ Radiant Pink	Danziger	Sun	Cutting	3.53	[10] Unique Colors, [13] Many Flowers, [1] Few Flowers, [2] Non-Uniform, [2] Unique Flower Form, [3] Great Foliage, [5] Vigorous Plant, [7] Uniform, [9] Vibrant Flower Color I like the colors and the dark pink edges, however, would be nice to see the flowers come up a little more past the foliage.
Dahlia variabilis	Darlin™ Vintage Rose	Danziger	Sun	Cutting	3.79	[10] Vibrant Flower Color, [11] Uniform, [17] Many Flowers, [1] Non-Uniform, [1] Unique Flower Form, [2] Color Does Not Match Name, [3] Great Foliage, [4] Unique Colors, [9] Vigorous Plant I like the semi-quilled ray florets. Flowers do rise just above the foliage which is good.
Dahlia xhybrida	'Hypnotica® Candy Corn'	Dümmen Orange	Sun	Cutting	3.68	[13] Uniform, [14] Vigorous Plant, [16] Many Flowers, [1] Color Does Not Match Name, [1] Non-Uniform, [2] Few Flowers, [5] Great Foliage, [8] Unique Colors, [9] Vibrant Flower Color Bicolor flowers sun fade in strong sun. I like the flower color. In warmer temperatures seems to lose the orange and white and more yellow.. This is a totally different color than when greenhouse grown - more yellow.
Dahlia xhybrida	Megaboom Fire	Dümmen Orange	Sun	Cutting	3.59	[10] Vigorous Plant, [11] Uniform, [18] Many Flowers, [2] Great Foliage, [2] Unique Flower Form, [4] Vibrant Flower Color, [7] Unique Colors Bleaches in full sun. Fading flowers really distract. Nice fading of colors as blooms mature. Flowers fade badly. Flowers fade really bad in sun. Too much fading in sun in flower
Dahlia xhybrida	Megaboom Pink Lemonade	Dümmen Orange	Sun	Cutting	3.50	[10] Vigorous Plant, [12] Many Flowers, [1] Color Does Not Match Name, [1] Few Flowers, [3] Great Foliage, [5] Unique Colors, [6] Non-Uniform, [8] Vibrant Flower Color, [9] Uniform Nice color. Nice tidy plants. Nice pink color.
<b>Dahlia xhybrida</b>	<b>Novation Yellow Bicolor</b>	<b>Dümmen Orange</b>	Sun	Cutting	3.23	[10] Uniform, [14] Many Flowers, [2] Low Vigor, [2] Unique Colors, [4] Non-Uniform, [4] Vigorous Plant, [5] Great Foliage, [9] Vibrant Flower Color Too compact for me. Yellow bicolor fades a bit in high temperatures. Bright shiny colors. Flowers too far down in foliage.
<b>Dahlia xhybrida</b>	<b>Novation® Red 2025</b>	<b>Dümmen Orange</b>	Sun	Cutting	3.23	[14] Many Flowers, [15] Uniform, [1] Low Vigor, [1] Non-Uniform, [3] Vigorous Plant, [5] Great Foliage, [7] Unique Colors, [7] Vibrant Flower Color Faded. Flowers fade in sun really bad. Red does fade. Flowers very tight to foliage. Too compact for me. Flowers face badly. Flowers down in foliage.
Dahlia xhybrida	XXL Cancun	Dümmen Orange	Sun	Cutting	1.73	[11] Low Vigor, [13] Non-Uniform, [1] Many Flowers, [1] Unique Flower Form, [1] Vibrant Flower Color, [6] Few Flowers Few plants. Great flower. poor performance. Lost several plants early. Nice water lily type flower. Most plants dead.
Dahlia xhybrida	XXL Durango	Dümmen Orange	Sun	Cutting	2.64	[11] Many Flowers, [11] Vibrant Flower Color, [13] Non-Uniform, [1] Great Foliage, [1] Unique Colors, [2] Low Vigor, [2] Unique Flower Form, [2] Vigorous Plant A bit floppy. Nice sunshine yellow color. Many plants died out. Great flowers. Missing plants. Plants that are present look nice.
Dahlia xhybrida	XXL Sunrise	Dümmen Orange	Sun	Cutting	3.59	[10] Uniform, [10] Unique Colors, [12] Many Flowers, [1] Great Foliage, [1] Non-Uniform, [2] Unique Flower Form, [6] Vibrant Flower Color, [7] Vigorous Plant Flowers are very vibrant and colorful when they first bloom but seem to fade quick. Really does have a sunrise effect to the flowers.

**BOLDED entries are new for 2024**

\*C = by cutting, S = by seed.

\*\*Ratings = 1 (poor) to 5 (excellent)

\*\*\*Numbers in comments section indicate the number of occurrences the pre-populated comment was selected by evaluators on 8/6/2024. There were 30-35 evaluators - not all of them circled comments for each plant, but every evaluator did give a rating from 1-5.

## Ratings and Evaluation Day Comments for Varieties Grown in the Ground

Genus	Cultivar	Company Name	Light	Prop*	Rating	Evaluators' Comments on 8/6/24***
					1-5**	
Dahlia xhybrida	Café Au Lait'	Syngenta	Sun	Cutting	3.15	[12] Many Flowers, [1] Significant Pest Damage , [2] Non-Uniform, [2] Vibrant Flower Color, [3] Great Foliage, [6] Uniform, [6] Unique Colors, [7] Unique Flower Form, [9] Vigorous Plant Large striking flowers. Plants need staking.. Needs a stake. Needs staking. Plants falling over due to weight. Severe lodging. Too tall and leggy. Would need to be staked. Very nice large flowers. Very floppy.
Dahlia xhybrida	Dahlegria® Apricot Tricolor	Syngenta	Sun	Cutting	3.68	[11] Many Flowers, [11] Unique Colors, [14] Great Foliage, [1] Few Flowers, [3] Vigorous Plant, [5] Unique Flower Form, [6] Non-Uniform, [6] Uniform, [9] Vibrant Flower Color Performs as usual. Great flower colors. Great for pollinators. Tons of pollinators.
Dahlia xhybrida	Dahlegria® Magenta Bicolor	Syngenta	Sun	Cutting	4.00	[11] Great Foliage, [11] Unique Colors, [13] Uniform, [1] Few Flowers, [1] Non-Uniform, [3] Unique Flower Form, [8] Vigorous Plant, [9] Many Flowers, [9] Vibrant Flower Color Great foliage. Nice contrast of flower colors. Lots of pollinators.
Dahlia xhybrida	Dahlegria® Sunrise	Syngenta	Sun	Cutting	3.89	[11] Great Foliage, [14] Unique Colors, [3] Unique Flower Form, [4] Few Flowers, [4] Non-Uniform, [6] Many Flowers, [6] Uniform, [7] Vigorous Plant, [9] Vibrant Flower Color Like all in the series, great foliage and also great for pollinators. I really like the sunrise color which is quite intense contrasting with the foliage. Lots of buds coming.
Dahlia xhybrida	Miss Mandy	Syngenta	Sun	Cutting	3.89	[10] Unique Colors, [15] Many Flowers, [2] Uniform, [3] Great Foliage, [3] Unique Flower Form, [6] Vigorous Plant, [7] Vibrant Flower Color, [9] Non-Uniform Looks like sunshine, like Mandy herself! Really enjoy the colors even though non-uniform. Really like the flower color. Holds the color for a while before it fades or as it fades a bit floppy. Some flopping over. We miss you Mandy!
Dahlia xhybrida	Sincerity™ Pink White Bicolor	Syngenta	Sun	Cutting	3.84	[10] Unique Colors, [10] Vibrant Flower Color, [13] Vigorous Plant, [16] Many Flowers, [1] Non-Uniform, [1] Unique Flower Form, [5] Great Foliage, [8] Uniform Flopping. Large bloom. Love the bicolor. Nice flower size. A bit floppy.
Dianthus barbatus	Dart™ Pink Magician	PanAmerican Seed	Sun	Seed	2.69	[10] Uniform, [11] Unique Colors, [12] Low Vigor, [1] Non-Uniform, [1] Unique Flower Form, [2] Vigorous Plant, [5] Many Flowers, [6] Vibrant Flower Color, [7] Few Flowers Compact and maybe good for container. Early bloomer. I like the multiple colors on one flower. Multi color very neat. Not exciting. Not good with rebloom. Old flowers distract. Past prime.
Dianthus barbatus	Dart™ Purple	PanAmerican Seed	Sun	Seed	3.50	[11] Non-Uniform, [15] Vibrant Flower Color, [19] Many Flowers, [1] Great Foliage, [2] Color Does Not Match Name, [2] Low Vigor, [4] Unique Colors, [5] Uniform, [8] Vigorous Plant Beautiful Dianthus. inconsistent in size however the larger plants are stunning full and vibrant. Best of the 'Dart' series. Compact. Five of 15 plants are small with almost no flowers. the rest are highly floriferous. Great color. Love the flower color.
Dianthus barbatus	Dart™ Red White Picotee	PanAmerican Seed	Sun	Seed	2.58	[13] Low Vigor, [1] Great Foliage, [2] Unique Flower Form, [3] Uniform, [3] Vibrant Flower Color, [4] Unique Colors, [5] Many Flowers, [6] Few Flowers, [6] Non-Uniform Past prime.

**BOLDED entries are new for 2024**

\*C = by cutting, S = by seed.

\*\*Ratings = 1 (poor) to 5 (excellent)

\*\*\*Numbers in comments section indicate the number of occurrences the pre-populated comment was selected by evaluators on 8/6/2024. There were 30-35 evaluators - not all of them circled comments for each plant, but every evaluator did give a rating from 1-5.

## Ratings and Evaluation Day Comments for Varieties Grown in the Ground

Genus	Cultivar	Company Name	Light	Prop*	Rating 1-5**	Evaluators' Comments on 8/6/24***
<b>Dianthus barbatus</b>	<b>Dart™ Scarlet</b>	<b>PanAmerican Seed</b>	Sun	Seed	2.96	[11] Many Flowers, [14] Vibrant Flower Color, [2] Great Foliage, [3] Few Flowers, [3] Low Vigor, [8] Non-Uniform, [8] Uniform Messy-looking. Past prime.
Dianthus interspecific hybrid	Jolt™ Pink Magic	PanAmerican Seed	Sun	Seed	4.69	[13] Unique Colors, [14] Vibrant Flower Color, [19] Uniform, [23] Many Flowers, [23] Vigorous Plant, [2] Unique Flower Form, [5] Great Foliage Best Dianthus in show. Excellent plants. lots of flowers. More flowers coming. I like how tall it is. Love the structure and bright color. Nice flower display. Maybe a touch too floppy but overall good display.
<b>Dianthus barbatus</b>	<b>Dart™ White</b>	<b>PanAmerican Seed</b>	Sun	Seed	2.58	[1] Unique Colors, [1] Vigorous Plant, [2] Some Chlorosis, [2] Uniform, [3] Vibrant Flower Color, [4] Few Flowers, [7] Low Vigor, [7] Non-Uniform, [8] Many Flowers Flowers do not age well. Past prime
Echinacea xhybrida	Artisan™ Collection Soft Orange	PanAmerican Seed	Sun	Seed	3.52	[15] Vibrant Flower Color, [1] Color Does Not Match Name, [1] Many Flowers, [1] Unique Flower Form, [5] Vigorous Plant, [6] Non-Uniform, [7] Few Flowers, [7] Uniform, [8] Great Foliage, [9] Unique Colors Love the orange color. Nice orange color however old flowers. slightly distracted. Not fully in bloom but love the color!
Echinacea purpurea	PollyNation™ Magenta	Benary	Sun	Seed	3.26	[11] Non-Uniform, [1] Low Vigor, [1] Unique Flower Form, [2] Unique Colors, [4] Few Flowers, [4] Uniform, [4] Vigorous Plant, [5] Many Flowers, [6] Great Foliage, [6] Vibrant Flower Color Most uniform of the series. Old flowers do distract.
Echinacea purpurea	PollyNation™ Mix	Benary	Sun	Seed	2.48	[11] Few Flowers, [16] Non-Uniform, [1] Disease Present, [1] Many Flowers, [1] Uniform, [1] Unique Flower Form, [2] Unique Colors, [2] Vibrant Flower Color, [2] Vigorous Plant, [4] Great Foliage Colors do not flower on the same time schedule. Good mix of colors in the mix.
Echinacea purpurea	PollyNation™ Orange Red	Benary	Sun	Seed	2.78	[1] Disease Present, [1] Low Vigor, [1] Significant Pest Damage , [1] Some Chlorosis, [1] Uniform, [1] Unique Flower Form, [3] Color Does Not Match Name, [3] Great Foliage, [3] Vigorous Plant, [4] Many Flowers, [5] Vibrant Flower Color, [6] Few Flowers, [ Certainly a mix of colors in this line from orange to red. One of the nicest in the series along with the magenta. Pretty but some lean more pink than red/orange.
Echinacea purpurea	PollyNation™ White	Benary	Sun	Seed	2.39	[13] Few Flowers, [15] Non-Uniform, [1] Great Foliage, [1] Vibrant Flower Color, [2] Some Chlorosis, [2] Uniform, [2] Vigorous Plant, [4] Low Vigor Later to flower. Not very uniform for flowering or plant size.
Echinacea purpurea	PollyNation™ Yellow	Benary	Sun	Seed	2.65	[14] Non-Uniform, [1] Color Does Not Match Name, [1] Vigorous Plant, [2] Great Foliage, [3] Low Vigor, [3] Many Flowers, [5] Few Flowers, [5] Unique Colors, [5] Vibrant Flower Color Lot of variation in plant vigor but I like this buttery color. Nice flower shades of gold. lemon and buttercream. Nice yellow colors. Not very uniform though but it is a seed.

**BOLDED entries are new for 2024**

\*C = by cutting, S = by seed.

\*\*Ratings = 1 (poor) to 5 (excellent)

\*\*\*Numbers in comments section indicate the number of occurrences the pre-populated comment was selected by evaluators on 8/6/2024. There were 30-35 evaluators - not all of them circled comments for each plant, but every evaluator did give a rating from 1-5.

## Ratings and Evaluation Day Comments for Varieties Grown in the Ground

Genus	Cultivar	Company Name	Light	Prop*	Rating 1-5**	Evaluators' Comments on 8/6/24***
Gazania hybrid	Sterling Silver™ Yellow	GreenFuse	Sun	Cutting	2.72	[1] Low Vigor, [1] Unique Colors, [1] Vibrant Flower Color, [3] Disease Present, [3] Vigorous Plant, [4] Non-Uniform, [4] Uniform, [4] Unique Flower Form, [5] Great Foliage, [8] Many Flowers Flower color boring. Muted colors. A couple plants failing to thrive. Nice foliage. Nice flowers that arise above the foliage. Such a great plant. Unusual. Washed out flower color.
Gerbera jamesonii	Garvinea® Cheeky Hot Pink	HilverdaFlorist	Sun	Cutting	2.61	[12] Uniform, [1] Disease Present, [1] Significant Pest Damage, [1] Unique Colors, [2] Some Chlorosis, [3] Non-Uniform, [4] Few Flowers, [4] Many Flowers, [5] Low Vigor, [5] Vibrant Flower Color Better earlier in the season. Old flowers distract. Small flowers.
Gerbera jamesonii	Garvinea® Sweet Blaze	HilverdaFlorist	Sun	Cutting	3.88	[10] Unique Colors, [14] Uniform, [17] Vibrant Flower Color, [1] Few Flowers, [3] Great Foliage, [3] Unique Flower Form, [5] Vigorous Plant, [9] Many Flowers Compact. More vigorous. Great flowers color and best foliage of the three. Nice size flowers
Gerbera jamesonii	Garvinea® Sweet Maggie	HilverdaFlorist	Sun	Cutting	2.13	[11] Disease Present, [12] Some Chlorosis, [1] Many Flowers, [1] Significant Pest Damage, [1] Uniform, [1] Unique Flower Form, [5] Non-Uniform, [7] Few Flowers, [7] Low Vigor, [7] Vibrant Flower Color Not very uniform. Lots of yellow leaves. One plant looks really good with nice crisp pink flowers.
Gomphrena pulchella	Fireworks	PanAmerican Seed	Sun	Seed	4.64	[14] Vibrant Flower Color, [17] Uniform, [19] Many Flowers, [24] Vigorous Plant, [2] Unique Colors, [7] Unique Flower Form, [9] Great Foliage Great back of the border plant. Love this Gomphrena. Pollinator magnet.
Helianthus annuus	Sunfinity™ Yellow Dark Center	Syngenta	Sun	Seed	2.84	[11] Many Flowers, [1] Low Vigor, [1] Significant Pest Damage, [1] Unique Flower Form, [20] Vigorous Plant, [4] Great Foliage, [5] Few Flowers, [6] Non-Uniform, [8] Uniform, [8] Vibrant Flower Color A bit floppy. Brittle. Squirrels like it which is why we have broken branches. Open form. Attracted significant wildlife damage. Floppy. Too leggy. Kind of scraggly overall look. Looks too large.
<b>Helianthus annuus</b>	<b>Sunfinity® Double Yellow</b>	<b>Syngenta</b>	Sun	Cutting	4.23	[10] Great Foliage, [19] Vibrant Flower Color, [1] Non-Uniform, [21] Uniform, [24] Vigorous Plant, [27] Many Flowers, [2] Unique Colors, [9] Unique Flower Form Amazing. Great double yellow. Had flower bleaching. Just past prime awesome flower. Like the double flowers. Love it but it looks like it would need a lot of deadheading. Love the teddy bear look has great height. Old flowers somewhat distracting.
Helianthus hybrid	Suncredible® Yellow	Proven Winners	Sun	Cutting	3.32	[19] Uniform, [1] Non-Uniform, [20] Many Flowers, [21] Vigorous Plant, [3] Few Flowers, [7] Vibrant Flower Color, [8] Great Foliage Great bright yellow with dark center. Great full bedding plant but needs dead heading. Lots of bees. Needs more flowers for plant size. Past prime. Smaller flower with good shape. Not self cleaning. Sturdy sunflower. lots of flowers. Old flowers hidden.
Heliopsis hybrid	Sunopsis	Bull Plant Genetics	Sun	Cutting	3.68	[10] Vigorous Plant, [13] Vibrant Flower Color, [18] Uniform, [1] Low Vigor, [1] Unique Flower Form, [24] Many Flowers, [2] Few Flowers, [2] Unique Colors, [5] Non-Uniform, [9] Great Foliage Beautiful low profile plant. Full and vigorous. Compact. Compact. Nice for container possibly. Cute for a smaller flowered Heliopsis. Great little plant. Great sunny color. Mostly uniform. Good floral display. Yellow with slight red center. So cute.

**BOLDED entries are new for 2024**

\*C = by cutting, S = by seed.

\*\*Ratings = 1 (poor) to 5 (excellent)

\*\*\*Numbers in comments section indicate the number of occurrences the pre-populated comment was selected by evaluators on 8/6/2024. There were 30-35 evaluators - not all of them circled comments for each plant, but every evaluator did give a rating from 1-5.

## Ratings and Evaluation Day Comments for Varieties Grown in the Ground

Genus	Cultivar	Company Name	Light	Prop*	Rating 1-5**	Evaluators' Comments on 8/6/24***
<b>Heliotropium arborescens</b>	<b>Aromagica™ Purple</b>	<b>Proven Winners</b>	Sun	Cutting	3.41	[15] Vibrant Flower Color, [17] Many Flowers, [1] Few Flowers, [3] Low Vigor, [3] Unique Flower Form, [5] Unique Colors, [6] Uniform, [7] Vigorous Plant, [8] Great Foliage, [8] Non-Uniform Beautiful large flower heads. Couple be more uniform. Beautifully textured leaves. Needs to be deadheaded. Nice deep purple flower color. Very healthy overall. Good fragrance. Good amount of pollinator presence.
Heliotropium hybrid	Augusta® Lavender	Proven Winners	Sun	Cutting	3.74	[14] Uniform, [14] Vigorous Plant, [1] Some Chlorosis, [1] Unique Colors, [24] Many Flowers, [3] Non-Uniform, [4] Unique Flower Form, [5] Great Foliage, [8] Vibrant Flower Color Flower color too muted. Flower power. Flowers held nicely above follow. Good color. Free flowering. Knee-high color. Great shade of lavender purple. Good pollinator presence. Japanese beetles also present on flowers but no sign of significant damage .
Hordeum jubatum	Ricky	Benary	Sun	Seed	3.13	[11] Vigorous Plant, [13] Many Flowers, [15] Great Foliage, [19] Uniform, [1] Low Vigor, [1] Unique Colors, [2] Few Flowers, [3] Unique Flower Form, [5] Non-Uniform, [6] Vibrant Flower Color Dead bloom melt to fresh blooms. Not a new look. Great short grass. Nice seed head. Great texture . Nice mass planting. Does look a little weedy. Nicely textured seed heads. Seed head good texture. Still looks like a roadside grass. This genus is a weed
Hydrangea hybrid	Game Changer ®Giant Pink	GreenFuse	Shade	Cutting	2.94	[1] Disease Present, [1] Many Flowers, [1] Vibrant Flower Color, [2] Vigorous Plant, [3] Great Foliage, [3] Low Vigor, [3] Uniform, [3] Unique Colors, [7] Non-Uniform, [7] Unique Flower Form, [9] Few Flowers Large blooms but not many of them. Leggy and unattractive. Flowering nicely. Nice large flower. Coming on late for sure. Unique flowers but few flowers. The only reason I didn't give it a 1 is because its alive.
Iberis hybrid	Summer Snowdrift'	Darwin Perennials	Sun	Cutting	3.54	[11] Uniform, [1] Great Foliage, [1] Unique Colors, [1] Vibrant Flower Color, [23] Many Flowers, [5] Low Vigor, [6] Non-Uniform, [7] Vigorous Plant Generally highly floriferous. however there are some growths with no flowers. Many specimens died as well. Heat tolerant. Kudos for still being in full bloom this late in season. Long bloom season! Lovely white. Mostly uniform. Good second flush.
Impatiens walleriana	Beacon® Bright Red	PanAmerican Seed	Sun	Seed	2.74	[12] Vigorous Plant, [13] Many Flowers, [17] Non-Uniform, [1] Few Flowers, [1] Unique Colors, [2] Disease Present, [2] Unique Flower Form, [4] Great Foliage, [4] Uniform, [5] Vibrant Flower Color Flowers look awful. Sun damage? Flowers low in foliage . Japanese beetles . Most plants looking very good. A few dead and a few struggling.
Impatiens walleriana	Beacon® Orange	PanAmerican Seed	Sun	Seed	2.87	[10] Vigorous Plant, [13] Many Flowers, [13] Vibrant Flower Color, [15] Non-Uniform, [1] Disease Present, [1] Few Flowers, [1] Unique Flower Form, [4] Great Foliage, [6] Unique Colors, [7] Uniform Flowers are competing with the foliage. Japanese beetles. Most plants doing very well. A few dead and a few struggling.
Impatiens walleriana	Beacon® Salmon	PanAmerican Seed	Sun	Seed	2.78	[16] Many Flowers, [16] Non-Uniform, [1] Low Vigor, [1] Some Chlorosis, [1] Unique Flower Form, [3] Disease Present, [4] Great Foliage, [4] Uniform, [6] Unique Colors, [6] Vibrant Flower Color, [9] Vigorous Plant A few holes and a few struggling. Most plants look very good. Front of row really suffering. Flowers. Burning throughout. Japanese beetles. Some flowers have a white mottled appearance. Not sure if on purpose to the variety . Weird. hard to tell if f
<b>Impatiens walleriana</b>	<b>Beacon® Lipstick</b>	<b>PanAmerican Seed</b>	Sun	Seed	2.78	[12] Non-Uniform, [1] Low Vigor, [1] Unique Flower Form, [3] Disease Present, [4] Great Foliage, [4] Unique Colors, [6] Few Flowers, [7] Uniform, [8] Vibrant Flower Color, [9] Many Flowers, [9] Vigorous Plant Japanese beetles . Very nice but again the flowers are sort of competing for space with the foliage

**BOLDED entries are new for 2024**

\*C = by cutting, S = by seed.

\*\*Ratings = 1 (poor) to 5 (excellent)

\*\*\*Numbers in comments section indicate the number of occurrences the pre-populated comment was selected by evaluators on 8/6/2024. There were 30-35 evaluators - not all of them circled comments for each plant, but every evaluator did give a rating from 1-5.

## Ratings and Evaluation Day Comments for Varieties Grown in the Ground

Genus	Cultivar	Company Name	Light	Prop*	Rating	Evaluators' Comments on 8/6/24***
					1-5**	
Impatiens walleriana	Beacon® Rose	PanAmerican Seed	Sun	Seed	2.35	[11] Many Flowers, [17] Non-Uniform, [1] Few Flowers, [1] Unique Flower Form, [3] Great Foliage, [3] Uniform, [3] Vigorous Plant, [5] Unique Colors, [6] Disease Present, [7] Low Vigor, [8] Vibrant Flower Color Japanese beetles. Many died. Nice uniform flower color throughout. 4 plants have disease . Stunning. vibrant color. Surviving plants look good
Impatiens walleriana	Beacon® Violet Shades	PanAmerican Seed	Sun	Seed	2.61	[13] Vibrant Flower Color, [14] Many Flowers, [18] Non-Uniform, [1] Low Vigor, [1] Unique Flower Form, [2] Uniform, [3] Disease Present, [3] Great Foliage, [4] Unique Colors, [6] Vigorous Plant Japanese beetles . Surviving plants look good. Thrips damage?
Impatiens walleriana	Beacon® Chicago Mix	PanAmerican Seed	Sun	Seed	2.65	[16] Many Flowers, [18] Non-Uniform, [2] Low Vigor, [2] Uniform, [3] Unique Colors, [4] Vibrant Flower Color, [9] Vigorous Plant Don't like at all drastic height differences. Japanese beetles. Mix didn't seem uniform. White variety much smaller in the group.
Impatiens walleriana	Beacon® Coral Improved	PanAmerican Seed	Sun	Seed	2.48	[16] Many Flowers, [16] Non-Uniform, [1] Significant Pest Damage , [1] Uniform, [3] Low Vigor, [4] Vigorous Plant, [5] Disease Present, [5] Unique Colors, [6] Vibrant Flower Color About 6 plants diseased or showing low vigor/no flowers but flowers buds on those. Flowers burning. Japanese beetles. Medium vigor. Inconsistent plant habits. Some plants were damaged.
Impatiens walleriana	Beacon® Otway Mix	PanAmerican Seed	Sun	Seed	3.00	[11] Vigorous Plant, [13] Many Flowers, [16] Non-Uniform, [1] Color Does Not Match Name, [1] Unique Flower Form, [3] Great Foliage, [3] Uniform, [3] Unique Colors, [7] Vibrant Flower Color Do not like the pale color mixed in with the rest. Nice color mix. Some flower burning. slightly inconsistent forms. Very nice!
Impatiens walleriana	Beacon® White	PanAmerican Seed	Sun	Seed	2.95	[11] Vigorous Plant, [13] Many Flowers, [14] Non-Uniform, [3] Great Foliage, [4] Disease Present, [4] Uniform, [4] Vibrant Flower Color Overall very nice white impatiens. Only 4 plants not uniform.
Impatiens walleriana	Beacon® Bright Red	PanAmerican Seed	Shade	Seed	3.33	[11] Many Flowers, [11] Uniform, [1] Low Vigor, [5] Vibrant Flower Color, [6] Great Foliage, [9] Vigorous Plant Nice red mounds. Nice stand. Fairly uniform.
Impatiens walleriana	Beacon® Orange	PanAmerican Seed	Shade	Seed	3.38	[10] Many Flowers, [4] Great Foliage, [4] Non-Uniform, [4] Unique Colors, [5] Vigorous Plant, [7] Uniform, [7] Vibrant Flower Color Great color but plants not uniform . Slightly non-uniform. Otherwise. mostly good nice orange color.
Impatiens walleriana	Beacon® Salmon	PanAmerican Seed	Shade	Seed	3.85	[10] Many Flowers, [5] Vibrant Flower Color, [6] Great Foliage, [6] Unique Colors, [7] Vigorous Plant, [9] Uniform Color a little faded looking . Maybe most uniform of the series. Nice salmon color.
Impatiens walleriana	Beacon® Lipstick	PanAmerican Seed	Shade	Seed	3.38	[2] Non-Uniform, [3] Unique Colors, [5] Great Foliage, [5] Vigorous Plant, [6] Uniform, [8] Many Flowers, [8] Vibrant Flower Color Nice color. Like the iridescent tone. Could maybe could use a little more flower to foliage ratio.

**BOLDED entries are new for 2024**

\*C = by cutting, S = by seed.

\*\*Ratings = 1 (poor) to 5 (excellent)

\*\*\*Numbers in comments section indicate the number of occurrences the pre-populated comment was selected by evaluators on 8/6/2024. There were 30-35 evaluators - not all of them circled comments for each plant, but every evaluator did give a rating from 1-5.

## Ratings and Evaluation Day Comments for Varieties Grown in the Ground

Genus	Cultivar	Company Name	Light	Prop*	Rating	Evaluators' Comments on 8/6/24***
					1-5**	
Impatiens walleriana	Beacon® Rose	PanAmerican Seed	Shade	Seed	3.23	[1] Low Vigor, [2] Unique Colors, [3] Great Foliage, [4] Non-Uniform, [4] Vigorous Plant, [6] Uniform, [7] Many Flowers, [7] Vibrant Flower Color
Impatiens walleriana	Beacon® Violet Shades	PanAmerican Seed	Shade	Seed	2.62	[2] Few Flowers, [2] Unique Colors, [3] Great Foliage, [3] Uniform, [4] Many Flowers, [4] Vibrant Flower Color, [5] Low Vigor, [6] Non-Uniform Probably slightly less flowers because of a bit more shade. Somewhat non-uniform. Smaller.
<b>Impatiens walleriana</b>	<b>Beacon® Chicago Mix</b>	<b>PanAmerican Seed</b>	Shade	Seed	2.57	[1] Few Flowers, [1] Great Foliage, [2] Uniform, [2] Unique Colors, [2] Vigorous Plant, [3] Low Vigor, [3] Vibrant Flower Color, [6] Non-Uniform, [7] Many Flowers Good mix of colors. Slightly non-uniform. Would probably have a few more flowers with a touch more sunshine. Plants are different sizes.
Impatiens walleriana	Beacon® Coral Improved	PanAmerican Seed	Shade	Seed	3.54	[2] Unique Colors, [3] Non-Uniform, [5] Great Foliage, [5] Uniform, [6] Vibrant Flower Color, [6] Vigorous Plant, [7] Many Flowers Slight non-uniformity but seemingly a bit more flowers.
Impatiens walleriana	Beacon® Otway Mix	PanAmerican Seed	Shade	Seed	3.69	[1] Non-Uniform, [3] Vibrant Flower Color, [4] Unique Colors, [5] Uniform, [5] Vigorous Plant, [7] Great Foliage, [8] Many Flowers Nice color combination. Nice color combo. Uniformity might be the biggest concern but not terrible.
Impatiens walleriana	Beacon® White	PanAmerican Seed	Shade	Seed	3.08	[1] Low Vigor, [3] Vibrant Flower Color, [4] Great Foliage, [4] Non-Uniform, [4] Uniform, [5] Many Flowers, [5] Vigorous Plant Nice white. Smaller.
Impatiens x hybrida hort.	SunPatiens® Compact Classic White	Sakata	Sun	Seed	3.43	[10] Great Foliage, [15] Vigorous Plant, [16] Uniform, [18] Many Flowers, [1] Color Does Not Match Name, [2] Unique Flower Form, [5] Vibrant Flower Color Browning flowers detract. Japanese beetles. Not as many flowers as the others in the series. looks kind of messy.
<b>Impatiens x hybrida hort.</b>	<b>SunPatiens® Compact Lavender</b>	<b>Sakata</b>	Sun	Seed	3.71	[18] Uniform, [19] Vigorous Plant, [1] Color Does Not Match Name, [1] Non-Uniform, [21] Many Flowers, [3] Vibrant Flower Color, [8] Great Foliage, [8] Unique Colors Japanese beetles.
Impatiens x hybrida hort.	SunPatiens® Vigorous Orchid	Sakata	Sun	Seed	3.26	[12] Vigorous Plant, [14] Many Flowers, [2] Low Vigor, [5] Great Foliage, [5] Unique Colors, [6] Non-Uniform, [7] Vibrant Flower Color, [8] Uniform Inconsistent bloom coloring. Japanese beetles . Not vigorous. Smaller than compact variety next to it.
<b>Impatiens x hybrida hort.</b>	<b>SunPatiens® Vigorous Purple</b>	<b>Sakata</b>	Sun	Seed	3.61	[11] Great Foliage, [13] Vibrant Flower Color, [16] Uniform, [16] Vigorous Plant, [17] Many Flowers, [1] Non-Uniform, [2] Unique Flower Form, [7] Unique Colors Japanese beetles . Vibrant flower color. although 40% of flowers are fading.

**BOLDED entries are new for 2024**

\*C = by cutting, S = by seed.

\*\*Ratings = 1 (poor) to 5 (excellent)

\*\*\*Numbers in comments section indicate the number of occurrences the pre-populated comment was selected by evaluators on 8/6/2024. There were 30-35 evaluators - not all of them circled comments for each plant, but every evaluator did give a rating from 1-5.

## Ratings and Evaluation Day Comments for Varieties Grown in the Ground

Genus	Cultivar	Company Name	Light	Prop*	Rating	Evaluators' Comments on 8/6/24***
					1-5**	
<b>Impatiens x hybrida hort.</b>	<b>SunPatiens® Compact Purple Candy Imp.</b>	<b>Sakata</b>	Sun	Seed	3.48	[12] Great Foliage, [14] Uniform, [18] Many Flowers, [3] Non-Uniform, [6] Low Vigor, [6] Unique Colors, [7] Vigorous Plant, [9] Vibrant Flower Color Japanese beetles. Vibrant flower colors, however, 30% of blooms are fading.
Impatiens x hybrida hort.	SunPatiens® Compact Red Candy	Sakata	Sun	Seed	3.57	[12] Vigorous Plant, [13] Great Foliage, [14] Uniform, [14] Unique Colors, [16] Many Flowers, [1] Color Does Not Match Name, [5] Unique Flower Form, [8] Vibrant Flower Color Japanese beetles
Impatiens x hybrida hort.	SunPatiens® Vigorous Red	Sakata	Sun	Seed	3.17	[10] Vibrant Flower Color, [12] Vigorous Plant, [14] Uniform, [18] Many Flowers, [1] Low Vigor, [1] Unique Colors, [1] Unique Flower Form, [2] Non-Uniform, [5] Great Foliage Color is impacted by sun damage. flowers not wilted but faded and scorched. Faded flower color. Faded flowers . Flower petals burning from sun intensity. Japanese beetles . Many of the red flowers are getting sun scald. Stunning flower color with some fa
<b>Impatiens hawkeri</b>	<b>Florific® Pink</b>	<b>Syngenta</b>	Shade	Seed	1.76	[1] Many Flowers, [1] Some Chlorosis, [1] Uniform, [21] Low Vigor, [3] Unique Colors, [3] Vibrant Flower Color, [4] Few Flowers, [6] Non-Uniform Underwhelming.
<b>Impatiens hawkeri</b>	<b>Florific® Orange</b>	<b>Syngenta</b>	Shade	Seed	2.10	[16] Low Vigor, [1] Some Chlorosis, [2] Many Flowers, [3] Non-Uniform, [4] Few Flowers, [4] Uniform, [9] Vibrant Flower Color Just extremely low vigor.
<b>Impatiens interspecific hybrid</b>	<b>Solarscape® XL Pink Jewel</b>	<b>PanAmerican Seed</b>	Sun	Seed	1.78	[17] Low Vigor, [19] Non-Uniform, [1] Great Foliage, [1] Unique Colors, [3] Disease Present, [3] Vibrant Flower Color, [4] Many Flowers, [4] Some Chlorosis, [5] Few Flowers A few of the plants doing very well. Japanese beetles. Many plants struggled. Some plants very chlorotic and small. Misshaped. Struggling! Unsure of disease or deficiency or disorder but something is very wrong with this plant.
<b>Impatiens interspecific hybrid</b>	<b>Solarscape® XL Lilac Spark</b>	<b>PanAmerican Seed</b>	Sun	Seed	2.52	[10] Many Flowers, [17] Non-Uniform, [1] Disease Present, [2] Uniform, [2] Unique Colors, [3] Few Flowers, [3] Great Foliage, [3] Vibrant Flower Color, [6] Low Vigor, [6] Vigorous Plant Japanese beetles
<b>Impatiens interspecific hybrid</b>	<b>Solarscape® XL Pink Jewel</b>	<b>PanAmerican Seed</b>	Shade	Seed	3.81	[10] Uniform, [13] Vigorous Plant, [14] Vibrant Flower Color, [1] Few Flowers, [1] Low Vigor, [1] Non-Uniform, [2] Unique Colors, [2] Unique Flower Form, [5] Great Foliage, [9] Many Flowers Bit sparse. Not completely uniform. Flower color bot completely uniform.
<b>Impatiens interspecific hybrid</b>	<b>Solarscape® XL Lilac Spark</b>	<b>PanAmerican Seed</b>	Shade	Seed	2.90	[1] Great Foliage, [2] Vigorous Plant, [3] Few Flowers, [3] Many Flowers, [3] Vibrant Flower Color, [4] Uniform, [4] Unique Colors, [6] Low Vigor, [6] Non-Uniform Not very XL.

**BOLDED entries are new for 2024**

\*C = by cutting, S = by seed.

\*\*Ratings = 1 (poor) to 5 (excellent)

\*\*\*Numbers in comments section indicate the number of occurrences the pre-populated comment was selected by evaluators on 8/6/2024. There were 30-35 evaluators - not all of them circled comments for each plant, but every evaluator did give a rating from 1-5.

## Ratings and Evaluation Day Comments for Varieties Grown in the Ground

Genus	Cultivar	Company Name	Light	Prop*	Rating 1-5**	Evaluators' Comments on 8/6/24***
<b>Impatiens walleriana</b>	<b>Rockapulco®Appleblossom</b>	<b>Proven Winners</b>	Sun	Cutting	2.73	[11] Unique Flower Form, [12] Few Flowers, [1] Disease Present, [3] Low Vigor, [4] Great Foliage, [4] Unique Colors, [5] Many Flowers, [6] Non-Uniform, [6] Vigorous Plant, [7] Uniform  No flower power. Few flowers and pale pink doesn't show up since there are so few of the flowers. Flower looks like a small rose. Love the soft pink double flowers. Plants not as vigorous or floriferous as most others in trial. Unique variety.
<b>Impatiens walleriana</b>	<b>Rockapulco® Rose Improved</b>	<b>Proven Winners</b>	Sun	Cutting	2.32	[13] Non-Uniform, [2] Great Foliage, [3] Vibrant Flower Color, [4] Unique Colors, [5] Few Flowers, [5] Low Vigor, [5] Vigorous Plant, [6] Disease Present, [7] Many Flowers, [8] Unique Flower Form  Color is great but flowers are too pendulous. Flowers in foliage. Like the double flowers. Row has inconsistent vigor. Unique variety.
<b>Impatiens walleriana</b>	<b>Rockapulco® Red Improved</b>	<b>Proven Winners</b>	Sun	Cutting	1.32	[13] Low Vigor, [15] Non-Uniform, [1] Great Foliage, [1] Some Chlorosis, [1] Unique Colors, [2] Many Flowers, [3] Unique Flower Form, [3] Vibrant Flower Color, [7] Disease Present, [7] Few Flowers  Again. great color but flowers too downward facing. Unique variety. Vibrant. outstanding color. Unfortunately inconsistent.
Impatiens walleriana	Imara® XDR Mix	Syngenta	Shade	Seed	3.25	[11] Many Flowers, [11] Vigorous Plant, [4] Uniform, [6] Unique Colors, [7] Non-Uniform, [7] Vibrant Flower Color, [9] Great Foliage  Overall. Good display and good mix of colors. Maybe slightly non-uniform. Plants are different sizes.
<b>Impatiens walleriana</b>	<b>Imara® XDR White Improved</b>	<b>Syngenta</b>	Shade	Seed	3.59	[11] Uniform, [11] Vigorous Plant, [12] Many Flowers, [1] Non-Uniform, [1] Unique Colors, [4] Vibrant Flower Color, [7] Great Foliage  Flower color is great but flowers looks a little small. Has filled out quite nicely. Lots of good bloom.
Ipomoea batatas	Sweet Georgia® Fine Lime	GreenFuse	Sun	Cutting	2.50	[10] Uniform, [13] Significant Pest Damage , [1] Unique Colors, [6] Great Foliage, [9] Vigorous Plant  Beetle damage. Japanese beetle damage. Japanese beetles. Some Japanese beetle damage. Nice full of texture. Not so aggressive. Beetles again. Unique foliage shape.
Ipomoea batatas	Sweet Georgia®Fine Burgundy	GreenFuse	Sun	Cutting	3.25	[10] Uniform, [1] Non-Uniform, [1] Some Chlorosis, [4] Unique Colors, [7] Great Foliage, [8] Significant Pest Damage , [8] Vigorous Plant  Beetle damage. Some Japanese beetle damage. Nice foliage color. Doesn't bleach so much. Some beetle damage.
Ipomoea batatas	Sweet Georgia®Pulse Black	GreenFuse	Sun	Cutting	4.60	[12] Vigorous Plant, [14] Uniform, [15] Great Foliage, [1] Vibrant Flower Color, [2] Unique Flower Form, [4] Significant Pest Damage , [8] Unique Colors  Cool leaf shape. Great leaf form. Very little Japanese beetle damage. Not so aggressive. Unique leaf shape and amazing habit!. Very little beetle damage -must taste bad.
<b>Lantana camara</b>	<b>Landmark™ Red Improved</b>	<b>Ball FloraPlant</b>	Sun	Cutting	3.80	[11] Vibrant Flower Color, [13] Many Flowers, [14] Vigorous Plant, [1] Unique Flower Form, [3] Unique Colors, [5] Non-Uniform, [9] Great Foliage, [9] Uniform  Uneven heights on flowers.

**BOLDED entries are new for 2024**

\*C = by cutting, S = by seed.

\*\*Ratings = 1 (poor) to 5 (excellent)

\*\*\*Numbers in comments section indicate the number of occurrences the pre-populated comment was selected by evaluators on 8/6/2024. There were 30-35 evaluators - not all of them circled comments for each plant, but every evaluator did give a rating from 1-5.

## Ratings and Evaluation Day Comments for Varieties Grown in the Ground

Genus	Cultivar	Company Name	Light	Prop*	Rating	Evaluators' Comments on 8/6/24***
					1-5**	
Lantana camara	Lucky™ Gold	Ball FloraPlant	Sun	Cutting	3.75	[10] Uniform, [10] Vibrant Flower Color, [13] Vigorous Plant, [16] Many Flowers, [1] Low Vigor, [4] Unique Colors, [6] Non-Uniform, [8] Great Foliage
Lantana camara	PassionFruit	Ball FloraPlant	Sun	Cutting	4.15	[10] Vigorous Plant, [13] Vibrant Flower Color, [14] Uniform, [18] Many Flowers, [2] Low Vigor, [2] Non-Uniform, [7] Great Foliage, [8] Unique Colors Beautiful color. Love the name!
Lantana camara	Landmark™ Lemon Glow	Selecta One	Sun	Cutting	3.55	[15] Many Flowers, [1] Low Vigor, [3] Great Foliage, [4] Unique Colors, [5] Vibrant Flower Color, [6] Non-Uniform, [8] Uniform, [9] Vigorous Plant
Lantana camara	Havana Full Moon 2025	Dümmen Orange	Sun	Cutting	3.40	[11] Many Flowers, [16] Uniform, [1] Few Flowers, [1] Non-Uniform, [3] Low Vigor, [4] Vibrant Flower Color, [8] Great Foliage, [9] Vigorous Plant Many buds.
Lantana camara	Havana Harvest Moon 2025	Dümmen Orange	Sun	Cutting	3.55	[14] Uniform, [1] Non-Uniform, [2] Few Flowers, [2] Low Vigor, [6] Great Foliage, [6] Unique Colors, [8] Vibrant Flower Color, [9] Many Flowers, [9] Vigorous Plant Flowering uniform on plants. Could use more flowers. Flowers in foliage.
Lantana camara	Heartland Blue Moon 2025	Dümmen Orange	Sun	Cutting	3.35	[15] Uniform, [17] Vigorous Plant, [1] Color Does Not Match Name, [1] Non-Uniform, [4] Vibrant Flower Color, [5] Many Flowers, [7] Few Flowers, [7] Unique Colors, [8] Great Foliage Flowers beneath foliage. Flowers in foliage. Many buds. Very vigorous plants but few flowers.
Lantana camara	Heartland Citrus 2025	Dümmen Orange	Sun	Cutting	3.80	[12] Many Flowers, [12] Vigorous Plant, [16] Uniform, [1] Few Flowers, [1] Unique Colors, [6] Great Foliage, [8] Vibrant Flower Color
Lantana camara	Heartland Really Red 2025	Dümmen Orange	Sun	Cutting	3.75	[10] Vibrant Flower Color, [11] Many Flowers, [12] Uniform, [1] Few Flowers, [1] Low Vigor, [1] Non-Uniform, [1] Unique Colors, [7] Great Foliage, [7] Vigorous Plant Love it!
Lantana camara	Heartland Sunrise 2025	Dümmen Orange	Sun	Cutting	3.55	[10] Many Flowers, [11] Uniform, [1] Low Vigor, [2] Non-Uniform, [3] Few Flowers, [6] Vibrant Flower Color, [6] Vigorous Plant, [7] Great Foliage, [8] Unique Colors
Lantana camara	Heartland White 2025	Dümmen Orange	Sun	Cutting	3.45	[10] Great Foliage, [11] Many Flowers, [16] Uniform, [17] Vigorous Plant, [3] Vibrant Flower Color, [4] Few Flowers Great plant wish the blooms were more present. More shrubby. Not much flowering.

**BOLDED entries are new for 2024**

\*C = by cutting, S = by seed.

\*\*Ratings = 1 (poor) to 5 (excellent)

\*\*\*Numbers in comments section indicate the number of occurrences the pre-populated comment was selected by evaluators on 8/6/2024. There were 30-35 evaluators - not all of them circled comments for each plant, but every evaluator did give a rating from 1-5.

## Ratings and Evaluation Day Comments for Varieties Grown in the Ground

Genus	Cultivar	Company Name	Light	Prop*	Rating	Evaluators' Comments on 8/6/24***
					1-5**	
Lantana camara	<b>Bandana® Lemon Zest</b>	Syngenta	Sun	Cutting	2.10	[13] Non-Uniform, [14] Few Flowers, [14] Low Vigor, [1] Vigorous Plant, [3] Vibrant Flower Color, [5] Great Foliage
Lantana camara	<b>Bandana® Mango</b>	Syngenta	Sun	Cutting	2.85	[13] Uniform, [16] Few Flowers, [1] Color Does Not Match Name, [1] Low Vigor, [1] Many Flowers, [2] Unique Colors, [2] Unique Flower Form, [2] Vibrant Flower Color, [8] Great Foliage, [8] Vigorous Plant Many buds.
Lantana camara	<b>Bandana® Rose</b>	Syngenta	Sun	Cutting	3.35	[12] Many Flowers, [12] Uniform, [1] Non-Uniform, [1] Unique Flower Form, [3] Color Does Not Match Name, [3] Low Vigor, [4] Vibrant Flower Color, [5] Vigorous Plant, [6] Unique Colors, [8] Great Foliage Flowers much more above foliage than others in trial. Plants not as vigorous as others. Medium vigor.
Lantana camara	<b>Bandana® White</b>	Syngenta	Sun	Cutting	3.50	[11] Many Flowers, [14] Uniform, [1] Color Does Not Match Name, [1] Few Flowers, [3] Low Vigor, [3] Vibrant Flower Color, [6] Vigorous Plant, [8] Great Foliage
Lantana camara	<b>Bandolero™ Guava Improved</b>	Syngenta	Sun	Cutting	3.60	[10] Vibrant Flower Color, [11] Vigorous Plant, [13] Many Flowers, [13] Uniform, [6] Unique Colors, [8] Great Foliage
Lantana camara	<b>Bandolero™ Lemon</b>	Syngenta	Sun	Cutting	3.00	[10] Low Vigor, [10] Many Flowers, [1] Few Flowers, [4] Non-Uniform, [4] Vigorous Plant, [5] Great Foliage, [8] Uniform, [8] Vibrant Flower Color Not all uniform in flowering.
Lantana camara	<b>Bandolero™ Lychee</b>	Syngenta	Sun	Cutting	2.58	[10] Great Foliage, [12] Uniform, [13] Vigorous Plant, [18] Few Flowers, [2] Low Vigor, [4] Vibrant Flower Color Flowers beneath foliage.
Lantana camara	<b>Bandolero™ Red Improved</b>	Syngenta	Sun	Cutting	4.05	[10] Vibrant Flower Color, [14] Vigorous Plant, [15] Uniform, [19] Many Flowers, [1] Color Does Not Match Name, [1] Non-Uniform, [4] Unique Colors, [9] Great Foliage Flowers held in foliage.
Lantana camara	<b>Bandolero™ White</b>	Syngenta	Sun	Cutting	3.20	[13] Uniform, [1] Few Flowers, [3] Vibrant Flower Color, [6] Low Vigor, [6] Vigorous Plant, [8] Great Foliage, [9] Many Flowers Smaller than Bandolero Red.
Lavandula stoechas	Primavera	Darwin Perennials	Sun	Cutting	3.44	[19] Uniform, [1] Few Flowers, [1] Non-Uniform, [1] Significant Pest Damage, [20] Many Flowers, [2] Unique Colors, [3] Unique Flower Form, [4] Some Chlorosis, [5] Great Foliage, [5] Vibrant Flower Color, [6] Vigorous Plant Great shade of purple. Nice unique flower. Lots of bees. Scent quality also adds ornamental value. Spent flowers also provide good structure. Sepals are a different color and can be slightly distracting good uniformity. Some chlorosis.

**BOLDED entries are new for 2024**

\*C = by cutting, S = by seed.

\*\*Ratings = 1 (poor) to 5 (excellent)

\*\*\*Numbers in comments section indicate the number of occurrences the pre-populated comment was selected by evaluators on 8/6/2024. There were 30-35 evaluators - not all of them circled comments for each plant, but every evaluator did give a rating from 1-5.

## Ratings and Evaluation Day Comments for Varieties Grown in the Ground

Genus	Cultivar	Company Name	Light	Prop*	Rating 1-5**	Evaluators' Comments on 8/6/24***
Leucanthemum xsuberbum	Kilimanjaro®	GreenFuse	Sun	Cutting	2.00	[13] Low Vigor, [13] Non-Uniform, [1] Uniform, [1] Unique Flower Form, [1] Vibrant Flower Color, [3] Disease Present, [4] Many Flowers, [9] Few Flowers  About half look OK. Big flower size but not enough. Very inconsistent. Biggest Leucanthemum flower ever! Sad it wasn't deadheaded for a second bloom for the evaluations day . Early bloomer. Flowers do not age well. Plant does not have enough vigor.
Limonium sinuatum	Hipster™ Rose	Benary	Sun	Seed	3.54	[13] Vigorous Plant, [16] Many Flowers, [1] Unique Colors, [2] Unique Flower Form, [3] Non-Uniform, [4] Color Does Not Match Name, [8] Uniform  Old flowers distract. I would call it more lavender than rose or lavender rose.
Limonium sinuatum	Hipster™ White	Benary	Sun	Seed	3.83	[14] Uniform, [17] Vigorous Plant, [1] Non-Uniform, [20] Many Flowers, [2] Vibrant Flower Color, [3] Great Foliage, [4] Unique Flower Form  A pollinator favorite. Clean white. Nice clean white. Sharp. White gets dirty. Appears to have Aster yellows.
Limonium sinuatum	Hipster™ Yellow	Benary	Sun	Seed	2.48	[14] Non-Uniform, [1] Low Vigor, [1] Unique Colors, [2] Disease Present, [2] Few Flowers, [2] Unique Flower Form, [4] Vibrant Flower Color, [5] Vigorous Plant, [7] Many Flowers  Floppy. Lots of flowers. Old flowers distract. If color was a little brighter and less green it would be fantastic. Inconsistent flowering.
Limonium sinuatum	Hipster™ Blue	Benary	Sun	Seed	2.87	[1] Low Vigor, [2] Disease Present, [2] Uniform, [4] Few Flowers, [4] Unique Flower Form, [4] Vibrant Flower Color, [5] Vigorous Plant, [6] Unique Colors, [7] Many Flowers, [9] Non-Uniform  Maybe the most compact of all in series. Lodged a bit after heavy rains. Nice purple color! Will be great in another week.
<b>Lobelia hybrida</b>	<b>Heatopia™ Dark Blue</b>	<b>Ball FloraPlant</b>	Sun	Cutting	2.09	[13] Non-Uniform, [1] Some Chlorosis, [1] Uniform, [2] Unique Colors, [4] Vigorous Plant, [6] Disease Present, [6] Low Vigor, [8] Vibrant Flower Color, [9] Many Flowers  Bees liked it. Burn. Half cooked. Some dead plants. Survivors looked good. Some plants are nice but many others dead.
Lobelia erinus	Masterpiece Blue with Eye	Benary	Sun	Seed	1.61	[14] Non-Uniform, [19] Low Vigor, [1] Some Chlorosis, [1] Unique Colors, [2] Few Flowers, [6] Many Flowers, [6] Vibrant Flower Color, [7] Disease Present  Cooked. Group isn't uniform. Hard to judge. Some plants dead. Survivors look okay. Only one plant looked big and healthy. Weak.
<b>Nemesia fruticans</b>	<b>Bluebird Improved</b>	<b>Proven Winners</b>	Sun	Cutting	3.30	[15] Many Flowers, [1] Great Foliage, [2] Unique Colors, [2] Unique Flower Form, [2] Vibrant Flower Color, [3] Low Vigor, [3] Some Chlorosis, [6] Non-Uniform, [7] Uniform, [7] Vigorous Plant  Has held up quite well over the summer. Late flush of bright green foliage. Surprised how this has held up in heat and sun.
<b>Ocimum basilicum</b>	<b>Everleaf Lemon Basil</b>	<b>PanAmerican Seed</b>	Sun	Seed	3.52	[10] Non-Uniform, [11] Uniform, [12] Great Foliage, [19] Vigorous Plant, [1] Low Vigor, [1] Many Flowers, [6] Few Flowers  Beautiful and fragrant. Fairly upright form. Good fragrance. Purple pink flowers and white flowers on separate plants. Lots of foliage to use. Strong lemon fragrance. Love the upright habit. Scent is wonderful. Love this!

**BOLDED entries are new for 2024**

\*C = by cutting, S = by seed.

\*\*Ratings = 1 (poor) to 5 (excellent)

\*\*\*Numbers in comments section indicate the number of occurrences the pre-populated comment was selected by evaluators on 8/6/2024. There were 30-35 evaluators - not all of them circled comments for each plant, but every evaluator did give a rating from 1-5.

## Ratings and Evaluation Day Comments for Varieties Grown in the Ground

Genus	Cultivar	Company Name	Light	Prop*	Rating 1-5**	Evaluators' Comments on 8/6/24***
<b>Osteospermum ecklonis</b>	<b>Zion™ Violet Feather</b>	<b>Selecta One</b>	Sun	Cutting	4.00	[12] Vibrant Flower Color, [13] Many Flowers, [16] Vigorous Plant, [18] Uniform, [1] Few Flowers, [1] Non-Uniform, [1] Some Chlorosis, [1] Unique Flower Form, [3] Great Foliage, [5] Unique Colors Beautiful lavender blue flower color with steel blue eye. Nice colors. More uniform. Least diseased. Sturdy stems.
Osteospermum hybrid	4D™ Yellow	Selecta One	Sun	Cutting	3.13	[11] Vibrant Flower Color, [2] Few Flowers, [2] Great Foliage, [3] Unique Colors, [4] Vigorous Plant, [5] Uniform, [6] Non-Uniform, [7] Unique Flower Form, [9] Many Flowers Nice sunshine yellow. More uniform but some virus. Asters yellows.
Osteospermum hybrid	Gelato Almond'	Westhoff	Sun	Cutting	3.17	[1] Disease Present, [1] Some Chlorosis, [1] Unique Flower Form, [2] Great Foliage, [3] Few Flowers, [4] Color Does Not Match Name, [5] Non-Uniform, [5] Uniform, [5] Vibrant Flower Color, [5] Vigorous Plant, [6] Many Flowers, [7] Unique Colors Asters yellows present. Really like the flower color. Slightly not uniform. Will look better in a week. Pretty color.
Osteospermum hybrid	Gelato Passion'	Westhoff	Sun	Cutting	2.65	[10] Low Vigor, [10] Unique Colors, [1] Disease Present, [2] Many Flowers, [2] Some Chlorosis, [2] Uniform, [2] Unique Flower Form, [6] Non-Uniform, [6] Vibrant Flower Color, [9] Few Flowers Great name for the plant. Not very uniform. Some plants have significant number of flowers while other plants have very few. But really nice color. Asters yellows. Love the color.
Osteospermum hybrid	Gelato Pineapple'	Westhoff	Sun	Cutting	2.91	[11] Non-Uniform, [12] Many Flowers, [1] Some Chlorosis, [1] Unique Flower Form, [2] Disease Present, [2] Few Flowers, [2] Unique Colors, [4] Uniform, [6] Low Vigor, [7] Vibrant Flower Color Asters yellows. Name does match the flower. But like 'Gelato Passion'. Not very uniform. Awesome yellow flower color.
Osteospermum hybrid	Gelato Prune'	about 50% of plants are declining but the rest look very nice	Sun	Cutting	2.78	[1] Color Does Not Match Name, [1] Some Chlorosis, [1] Unique Flower Form, [2] Great Foliage, [2] Low Vigor, [2] Unique Colors, [3] Uniform, [4] Few Flowers, [5] Disease Present, [5] Many Flowers, [7] Non-Uniform, [7] Vigorous Plant, [8] Vibrant Flower Co Asters yellows. The biggest in the series. Nice crisp purple. But very non-uniform.
Osteospermum hybrid	Gelato Raspberry'	Westhoff	Sun	Cutting	3.13	[11] Many Flowers, [11] Uniform, [1] Great Foliage, [1] Non-Uniform, [1] Some Chlorosis, [2] Disease Present, [2] Low Vigor, [2] Unique Flower Form, [2] Vigorous Plant, [3] Few Flowers, [8] Unique Colors, [9] Vibrant Flower Color Flowers fade too quickly. Name certainly matches flower color. More sporadic flowers in this plot. We have the virus Asters yellows. Unique raspberry color.
<b>Pelargonium hybrid</b>	<b>Interspecific Geranium Solera™ Fuchsia</b>	<b>Selecta One</b>	Sun	Cutting	3.14	[10] Many Flowers, [10] Vibrant Flower Color, [1] Low Vigor, [1] Non-Uniform, [2] Color Does Not Match Name, [2] Unique Colors, [3] Great Foliage, [4] Vigorous Plant, [9] Uniform Color is crimson not fuchsia. Vibrant color.
<b>Pelargonium hybrid</b>	<b>Interspecific Geranium Solera™ Lavender</b>	<b>Selecta One</b>	Sun	Cutting	3.33	[12] Many Flowers, [13] Uniform, [4] Great Foliage, [4] Vigorous Plant, [5] Unique Colors, [8] Vibrant Flower Color Bees are all over this series compared to others. Great lavender color. Some flower fading.

**BOLDED entries are new for 2024**

\*C = by cutting, S = by seed.

\*\*Ratings = 1 (poor) to 5 (excellent)

\*\*\*Numbers in comments section indicate the number of occurrences the pre-populated comment was selected by evaluators on 8/6/2024. There were 30-35 evaluators - not all of them circled comments for each plant, but every evaluator did give a rating from 1-5.

## Ratings and Evaluation Day Comments for Varieties Grown in the Ground

Genus	Cultivar	Company Name	Light	Prop*	Rating	Evaluators' Comments on 8/6/24***
					1-5**	
Pelargonium hybrid	Interspecific Geranium Solera™ Orange	Selecta One	Sun	Cutting	3.38	[11] Many Flowers, [13] Vibrant Flower Color, [2] Non-Uniform, [3] Great Foliage, [3] Unique Colors, [4] Vigorous Plant, [8] Uniform 1 dead plant. 1/15 dead. More like a scarlet. Most orange of the Geraniums. One very unhealthy plant.
Pelargonium hybrid	Interspecific Geranium Solera™ Red	Selecta One	Sun	Cutting	2.62	[13] Low Vigor, [1] Some Chlorosis, [1] Vigorous Plant, [2] Vibrant Flower Color, [3] Great Foliage, [5] Non-Uniform, [5] Uniform, [8] Many Flowers Not great plants.
Pelargonium hybrid	Interspecific Geranium Solera™ Watermelon	Selecta One	Sun	Cutting	2.76	[2] Color Does Not Match Name, [2] Great Foliage, [2] Unique Colors, [3] Vigorous Plant, [4] Non-Uniform, [5] Low Vigor, [5] Uniform, [5] Vibrant Flower Color, [7] Many Flowers Nice color but more of a pink bicolor than what I think of watermelon. Some flower fading.
Pelargonium interspecific	Grace Dark Red(P)	Beekenkamp	Sun	Cutting	3.43	[12] Many Flowers, [1] Low Vigor, [1] Unique Flower Form, [2] Non-Uniform, [3] Some Chlorosis, [6] Great Foliage, [6] Uniform, [6] Vigorous Plant, [7] Vibrant Flower Color Covers ground. Many flowers. Some beetle damage.
Pelargonium interspecific	Grace Hot Pink Splash (P)	Beekenkamp	Sun	Cutting	3.81	[11] Vibrant Flower Color, [13] Many Flowers, [1] Low Vigor, [2] Significant Pest Damage , [3] Non-Uniform, [4] Great Foliage, [5] Vigorous Plant, [7] Unique Colors, [9] Uniform Some beetle damage. Unique pattern on petals.
Pelargonium interspecific	Grace Peach (P)	Beekenkamp	Sun	Cutting	3.48	[1] Color Does Not Match Name, [2] Non-Uniform, [2] Vibrant Flower Color, [3] Few Flowers, [3] Great Foliage, [3] Low Vigor, [3] Vigorous Plant, [7] Many Flowers, [7] Uniform, [8] Unique Colors Flower fading. Flowers fading a bit. Flowers fading really bad. Older petals somewhat fades.
Pelargonium interspecific	Grace Ruby Red (P)	Beekenkamp	Sun	Cutting	4.14	[11] Uniform, [11] Vibrant Flower Color, [13] Many Flowers, [1] Unique Flower Form, [8] Great Foliage, [9] Vigorous Plant Large flowers. Large flowers high above foliage. Nice strong stems some died out in patch.
Pelargonium interspecific	Grace Scarlet (P)	Beekenkamp	Sun	Cutting	3.76	[10] Uniform, [15] Many Flowers, [2] Color Does Not Match Name, [3] Great Foliage, [4] Unique Colors, [7] Vibrant Flower Color, [7] Vigorous Plant
Pelargonium interspecific	Grace Violet (P)	Beekenkamp	Sun	Cutting	2.57	[12] Low Vigor, [16] Few Flowers, [1] Many Flowers, [2] Great Foliage, [2] Non-Uniform, [2] Vigorous Plant, [3] Uniform, [4] Unique Colors, [7] Vibrant Flower Color Doesn't seem to match the series size-wise. Vibrant flower color. Few flowers. Sparse coverage.
Pelargonium interspecific	Grace White Splash (P)	Beekenkamp	Sun	Cutting	3.67	[10] Vigorous Plant, [12] Many Flowers, [13] Uniform, [13] Unique Colors, [1] Unique Flower Form, [2] Few Flowers, [5] Great Foliage, [6] Vibrant Flower Color Bright green foliage. Unique bicolored petals. Tight flower clusters. Nice even habit and uniform flower coverage. flowers are smaller on this variety compared to the rest of the series.

**BOLDED entries are new for 2024**

\*C = by cutting, S = by seed.

\*\*Ratings = 1 (poor) to 5 (excellent)

\*\*\*Numbers in comments section indicate the number of occurrences the pre-populated comment was selected by evaluators on 8/6/2024. There were 30-35 evaluators - not all of them circled comments for each plant, but every evaluator did give a rating from 1-5.

## Ratings and Evaluation Day Comments for Varieties Grown in the Ground

Genus	Cultivar	Company Name	Light	Prop*	Rating	Evaluators' Comments on 8/6/24***
					1-5**	
Pelargonium interspecific	Grace White (P)	Beekenkamp	Sun	Cutting	3.62	[12] Many Flowers, [13] Uniform, [1] Non-Uniform, [1] Unique Colors, [3] Great Foliage, [3] Low Vigor, [4] Vibrant Flower Color, [6] Vigorous Plant Bright clean white flowers. Elegant. Clean white. Slightly less vigorous.
<b>Pelargonium interspecific</b>	<b>Caldera™ Hot Pink</b>	<b>Syngenta</b>	Sun	Cutting	3.57	[13] Many Flowers, [2] Unique Flower Form, [4] Low Vigor, [5] Vigorous Plant, [6] Great Foliage, [7] Unique Colors, [8] Uniform, [9] Vibrant Flower Color Dark foliage. Vibrant color. Unique flower shape.
Pelargonium interspecific	Caldera™ Lavender Glow	Syngenta	Sun	Cutting	2.81	[2] Few Flowers, [2] Some Chlorosis, [2] Unique Flower Form, [2] Vigorous Plant, [3] Many Flowers, [3] Uniform, [4] Great Foliage, [4] Vibrant Flower Color, [7] Non-Uniform, [8] Low Vigor, [9] Unique Colors Flowers fading.
Pelargonium interspecific	Caliente® Coral Salmon	Syngenta	Sun	Cutting	3.90	[10] Vibrant Flower Color, [11] Uniform, [18] Many Flowers, [1] Low Vigor, [1] Unique Flower Form, [2] Color Does Not Match Name, [4] Great Foliage, [4] Unique Colors, [7] Vigorous Plant Color not very salmon. more bright pink.
Pelargonium interspecific	Caliente® Orange	Syngenta	Sun	Cutting	3.24	[2] Unique Colors, [3] Few Flowers, [3] Non-Uniform, [3] Vigorous Plant, [4] Great Foliage, [5] Many Flowers, [7] Vibrant Flower Color, [9] Uniform Color fades to pink. Medium vigor. Not as many flowers. Color sells great in retail.
Pelargonium interspecific	Calliope® Large Dark Red	Syngenta	Sun	Cutting	3.38	[14] Vibrant Flower Color, [2] Few Flowers, [3] Many Flowers, [5] Great Foliage, [6] Vigorous Plant, [9] Uniform Still one of our top sellers and for good reason! Thought it would be bigger.
Pelargonium interspecific	Calliope® Large Dark Salmon	Syngenta	Sun	Cutting	3.14	[1] Non-Uniform, [1] Unique Flower Form, [2] Unique Colors, [5] Great Foliage, [5] Many Flowers, [6] Few Flowers, [7] Uniform, [7] Vigorous Plant, [8] Vibrant Flower Color
Pelargonium interspecific	Calliope® Large Hot Pink	Syngenta	Sun	Cutting	2.76	[12] Low Vigor, [1] Non-Uniform, [1] Vigorous Plant, [2] Great Foliage, [3] Few Flowers, [3] Unique Colors, [6] Many Flowers, [6] Uniform, [7] Vibrant Flower Color Plant not as large as expected. Very bright flowers with unique color but not very vigorous.
Pelargonium interspecific	Calliope® Large Lavender Mega Splash	Syngenta	Sun	Cutting	2.86	[10] Low Vigor, [1] Unique Flower Form, [2] Many Flowers, [2] Some Chlorosis, [2] Uniform, [2] Vigorous Plant, [4] Great Foliage, [5] Few Flowers, [6] Non-Uniform, [8] Unique Colors, [9] Vibrant Flower Color Also not very "large". I like this one. Unique bright bicolored petals.
Pelargonium interspecific	Calliope® Large Orange Splash	Syngenta	Sun	Cutting	3.76	[12] Uniform, [13] Many Flowers, [1] Non-Uniform, [3] Color Does Not Match Name, [5] Unique Colors, [6] Great Foliage, [8] Vibrant Flower Color, [8] Vigorous Plant Splash not very apparent.

**BOLDED entries are new for 2024**

\*C = by cutting, S = by seed.

\*\*Ratings = 1 (poor) to 5 (excellent)

\*\*\*Numbers in comments section indicate the number of occurrences the pre-populated comment was selected by evaluators on 8/6/2024. There were 30-35 evaluators - not all of them circled comments for each plant, but every evaluator did give a rating from 1-5.

## Ratings and Evaluation Day Comments for Varieties Grown in the Ground

Genus	Cultivar	Company Name	Light	Prop*	Rating	Evaluators' Comments on 8/6/24***
					1-5**	
Pelargonium interspecific	<b>Calliope® Large Rose Mega Splash</b>	<b>Syngenta</b>	Sun	Cutting	3.14	[10] Unique Colors, [1] Few Flowers, [2] Non-Uniform, [2] Vigorous Plant, [3] Many Flowers, [4] Great Foliage, [7] Low Vigor, [8] Vibrant Flower Color, [9] Uniform Unique bicolored petals but not very vigorous.
Pelargonium interspecific	<b>Calliope® Large Scarlet Fire Improved</b>	<b>Syngenta</b>	Sun	Cutting	2.95	[1] Color Does Not Match Name, [1] Low Vigor, [2] Few Flowers, [4] Many Flowers, [5] Great Foliage, [5] Non-Uniform, [5] Vigorous Plant, [7] Uniform, [9] Vibrant Flower Color Plant not as large as one would expect.
Pelargonium interspecific	<b>Calliope® Medium Bright Rose</b>	<b>Syngenta</b>	Sun	Cutting	4.14	[11] Vibrant Flower Color, [13] Vigorous Plant, [14] Many Flowers, [1] Color Does Not Match Name, [4] Great Foliage, [4] Non-Uniform, [5] Unique Colors, [9] Uniform Great plant. Stands out from others. Could be slightly more vigorous.
Pelargonium interspecific	<b>Calliope® Medium Crimson Flame</b>	<b>Syngenta</b>	Sun	Cutting	3.33	[11] Vibrant Flower Color, [1] Color Does Not Match Name, [1] Few Flowers, [1] Low Vigor, [2] Non-Uniform, [4] Great Foliage, [6] Uniform, [6] Vigorous Plant, [7] Unique Colors, [8] Many Flowers
Pelargonium interspecific	<b>Calliope® Medium Dark Red</b>	<b>Syngenta</b>	Sun	Cutting	3.43	[11] Many Flowers, [11] Uniform, [1] Non-Uniform, [1] Unique Colors, [1] Unique Flower Form, [2] Great Foliage, [3] Low Vigor, [4] Vigorous Plant, [8] Vibrant Flower Color Classic and one of the top sellers!. Darkest most saturated red of all the Geraniums. Nice uniform color. Somewhat compact plant.
Pelargonium interspecific	<b>Calliope® Medium Dark Red DL</b>	<b>Syngenta</b>	Sun	Cutting	2.14	[16] Low Vigor, [2] Great Foliage, [3] Uniform, [4] Many Flowers, [4] Non-Uniform, [4] Vibrant Flower Color Not as nice as others. Pretty small plant. Sparse and color not as nice as Calliope® Medium Dark Red.
Pelargonium interspecific	<b>Calliope® Medium Hot Pink</b>	<b>Syngenta</b>	Sun	Cutting	2.86	[1] Color Does Not Match Name, [1] Few Flowers, [2] Non-Uniform, [4] Great Foliage, [4] Vigorous Plant, [6] Low Vigor, [7] Uniform, [8] Many Flowers, [8] Vibrant Flower Color Not great flower coverage. Single flower.
Pelargonium interspecific	<b>Calliope® Medium Pink Flame</b>	<b>Syngenta</b>	Sun	Cutting	2.86	[1] Unique Flower Form, [2] Great Foliage, [2] Non-Uniform, [2] Vigorous Plant, [3] Few Flowers, [5] Uniform, [5] Unique Colors, [6] Many Flowers, [6] Vibrant Flower Color, [7] Low Vigor Unique bicolor petals but small plants.
Pelargonium interspecific	<b>Calliope® Medium Rose Mega Splash</b>	<b>Syngenta</b>	Sun	Cutting	2.57	[1] Many Flowers, [1] Unique Flower Form, [3] Great Foliage, [4] Few Flowers, [4] Uniform, [6] Non-Uniform, [6] Unique Colors, [6] Vibrant Flower Color, [8] Low Vigor Unique bicolored petals in a unique color. Huge florets!
Pelargonium interspecific	<b>Calliope® Medium Salmon</b>	<b>Syngenta</b>	Sun	Cutting	3.05	[16] Many Flowers, [1] Low Vigor, [2] Great Foliage, [4] Unique Colors, [4] Vibrant Flower Color, [4] Vigorous Plant, [5] Non-Uniform, [5] Uniform A lot of fading on bloom. Flower fading not attractive. Older petals somewhat faded.

**BOLDED entries are new for 2024**

\*C = by cutting, S = by seed.

\*\*Ratings = 1 (poor) to 5 (excellent)

\*\*\*Numbers in comments section indicate the number of occurrences the pre-populated comment was selected by evaluators on 8/6/2024. There were 30-35 evaluators - not all of them circled comments for each plant, but every evaluator did give a rating from 1-5.

## Ratings and Evaluation Day Comments for Varieties Grown in the Ground

Genus	Cultivar	Company Name	Light	Prop*	Rating	Evaluators' Comments on 8/6/24***
					1-5**	
Pelargonium interspecific	Calliope® Medium White	Syngenta	Sun	Cutting	3.57	[12] Uniform, [16] Vigorous Plant, [18] Many Flowers, [2] Vibrant Flower Color, [5] Great Foliage  Flower fading. Very full. Lots of flowers. Elegant. Not as clean white as Grace White. White flowers browning. Spent flowers very messy.
Pelargonium interspecific	Calliope® Medium White Splash	Syngenta	Sun	Cutting	3.71	[10] Unique Colors, [12] Many Flowers, [12] Uniform, [1] Unique Flower Form, [3] Great Foliage, [6] Vibrant Flower Color, [7] Vigorous Plant  Holding up nice! Stands out with highly contrasting bicolored petals.
Pelargonium interspecific	Mantra™ Bright Red	Syngenta	Sun	Cutting	4.09	[15] Vigorous Plant, [16] Many Flowers, [16] Vibrant Flower Color, [17] Uniform, [1] Few Flowers, [1] Unique Colors, [8] Great Foliage  Stands out from all the other geraniums.
Pelargonium interspecific	Mantra™ Magenta	Syngenta	Sun	Cutting	1.81	[12] Few Flowers, [19] Low Vigor, [1] Great Foliage, [1] Many Flowers, [1] Uniform, [2] Color Does Not Match Name, [2] Unique Colors, [3] Vibrant Flower Color, [8] Non-Uniform  Crimson would be a better color name. Plant not performing. This color under performing compared to others in the series.
Pelargonium interspecific	Mantra™ Pink	Syngenta	Sun	Cutting	3.57	[10] Uniform, [13] Vibrant Flower Color, [1] Color Does Not Match Name, [1] Low Vigor, [6] Unique Colors, [7] Great Foliage, [8] Vigorous Plant, [9] Many Flowers  Good shape. Huge flowers. Nice blue in this pink.
Pelargonium xhortorum	Galaxy™ Dark Red Improved Zonal Geranium	Ball FloraPlant	Sun	Cutting	3.16	[1] Disease Present, [1] Low Vigor, [1] Many Flowers, [2] Few Flowers, [2] Uniform, [3] Great Foliage, [5] Vigorous Plant, [6] Vibrant Flower Color, [8] Non-Uniform  Back half is less vigorous. Blossom fading.
Pelargonium xhortorum	Galaxy™ Orange Zonal Geranium	Ball FloraPlant	Sun	Cutting	3.11	[10] Many Flowers, [1] Great Foliage, [1] Low Vigor, [1] Unique Flower Form, [2] Few Flowers, [3] Vigorous Plant, [4] Non-Uniform, [5] Uniform, [8] Vibrant Flower Color
Pelargonium xhortorum	Galaxy™ Purple Zonal Geranium	Ball FloraPlant	Sun	Cutting	3.89	[10] Many Flowers, [11] Vibrant Flower Color, [15] Vigorous Plant, [2] Unique Colors, [5] Great Foliage, [9] Uniform  Great color and plant stands out. One of best violets here.
Pelargonium xhortorum	Galaxy™ Raspberry Sizzle Zonal Geranium	Ball FloraPlant	Sun	Cutting	3.53	[11] Many Flowers, [12] Uniform, [12] Vigorous Plant, [1] Unique Flower Form, [4] Unique Colors, [5] Great Foliage, [8] Vibrant Flower Color  Blossom fading.
Pelargonium xhortorum	Galaxy™ Watermelon Zonal Geranium	Ball FloraPlant	Sun	Cutting	2.84	[1] Vigorous Plant, [2] Color Does Not Match Name, [2] Few Flowers, [2] Uniform, [3] Many Flowers, [4] Unique Colors, [5] Low Vigor, [5] Vibrant Flower Color, [7] Non-Uniform  Not sure I would call that Watermelon, more like pink to my eye.

**BOLDED entries are new for 2024**

\*C = by cutting, S = by seed.

\*\*Ratings = 1 (poor) to 5 (excellent)

\*\*\*Numbers in comments section indicate the number of occurrences the pre-populated comment was selected by evaluators on 8/6/2024. There were 30-35 evaluators - not all of them circled comments for each plant, but every evaluator did give a rating from 1-5.

## Ratings and Evaluation Day Comments for Varieties Grown in the Ground

Genus	Cultivar	Company Name	Light	Prop*	Rating 1-5**	Evaluators' Comments on 8/6/24***
Pelargonium xhortorum	Zonal Geranium Sunrise™ White+Zest	Selecta One	Sun	Cutting	3.16	[1] Few Flowers, [1] Some Chlorosis, [2] Non-Uniform, [3] Great Foliage, [3] Uniform, [4] Low Vigor, [4] Vibrant Flower Color, [7] Many Flowers, [7] Unique Colors Moderate plants. Red eye color in flowers not as vibrant as other white/red eye varieties. Unique bicolor flower that stands out.
Pelargonium xhortorum	Zonal Geranium Super Moon™ Red	Selecta One	Sun	Cutting	3.84	[10] Vibrant Flower Color, [13] Many Flowers, [13] Vigorous Plant, [3] Unique Colors, [5] Great Foliage, [8] Uniform Huge flowers. nice leaf zone. Nice height. We like the dark stem on this series. Petals dry almost black at finish which detracts.
Pelargonium xhortorum	Zonal Geranium Super Moon™ Violet	Selecta One	Sun	Cutting	3.79	[2] Unique Flower Form, [3] Unique Colors, [5] Great Foliage, [6] Vigorous Plant, [7] Many Flowers, [8] Uniform, [8] Vibrant Flower Color Not as good of a performer as Super Moon™ Red. Good color addition.
Pelargonium xhortum	Darko® Blue	PAC Elsner	Sun	Cutting	1.67	[10] Few Flowers, [10] Non-Uniform, [1] Unique Flower Form, [1] Vibrant Flower Color, [20] Low Vigor, [2] Color Does Not Match Name, [4] Uniform, [4] Unique Colors Color fades. Unique color but very light pink. not dark blue. Pretty small plants.
Pelargonium xhortum	Darko® Cherry	PAC Elsner	Sun	Cutting	3.05	[1] Non-Uniform, [2] Few Flowers, [2] Low Vigor, [3] Great Foliage, [4] Vigorous Plant, [7] Many Flowers, [7] Vibrant Flower Color, [8] Uniform Decent compact plant.
Pelargonium xhortum	Darko® Lavender with Eye	PAC Elsner	Sun	Cutting	3.00	[11] Many Flowers, [1] Color Does Not Match Name, [2] Non-Uniform, [2] Vigorous Plant, [3] Great Foliage, [3] Low Vigor, [4] Vibrant Flower Color, [8] Unique Colors, [9] Uniform Decent compact plant.
Pelargonium xhortum	Darko® Neon Purple	PAC Elsner	Sun	Cutting	2.50	[1] Great Foliage, [1] Many Flowers, [1] Unique Colors, [1] Vigorous Plant, [5] Color Does Not Match Name, [5] Few Flowers, [5] Uniform, [6] Vibrant Flower Color, [7] Non-Uniform, [9] Low Vigor Flower color pretty almost bicolor. Not great flower coverage. Vibrant color but spent flowers stand out.
Pelargonium xhortum	Darko® Pink	PAC Elsner	Sun	Cutting	2.45	[1] Few Flowers, [1] Vigorous Plant, [2] Non-Uniform, [3] Unique Colors, [4] Low Vigor, [4] Vibrant Flower Color, [5] Many Flowers, [6] Uniform Nice pink color. Single. Too small. Unique white eye.
Pelargonium xhortum	Darko® Salmon	PAC Elsner	Sun	Cutting	1.50	[17] Low Vigor, [1] Uniform, [3] Unique Colors, [3] Vibrant Flower Color, [7] Non-Uniform, [9] Few Flowers Horribly small. flower fading very unattractive.
Pelargonium xhortum	Darko® Sarlet Red	PAC Elsner	Sun	Cutting	2.45	[1] Few Flowers, [1] Great Foliage, [1] Non-Uniform, [1] Vigorous Plant, [4] Vibrant Flower Color, [5] Low Vigor, [7] Many Flowers, [9] Uniform Basic geranium. Too compact.

**BOLDED entries are new for 2024**

\*C = by cutting, S = by seed.

\*\*Ratings = 1 (poor) to 5 (excellent)

\*\*\*Numbers in comments section indicate the number of occurrences the pre-populated comment was selected by evaluators on 8/6/2024. There were 30-35 evaluators - not all of them circled comments for each plant, but every evaluator did give a rating from 1-5.

## Ratings and Evaluation Day Comments for Varieties Grown in the Ground

Genus	Cultivar	Company Name	Light	Prop*	Rating 1-5**	Evaluators' Comments on 8/6/24***
Pelargonium xhortum	Darko® Soft Rose	PAC Elsner	Sun	Cutting	1.65	[16] Low Vigor, [1] Great Foliage, [1] Many Flowers, [1] Vibrant Flower Color, [1] Vigorous Plant, [4] Uniform, [5] Few Flowers, [5] Unique Colors Low vigor but interesting light color. Not performing. Flower color nice. Small plants and just moderate flowering.
Pelargonium xhortum	Darko® Spanish Wine Burgandy Improved	PAC Elsner	Sun	Cutting	3.10	[2] Color Does Not Match Name, [2] Non-Uniform, [2] Vigorous Plant, [3] Great Foliage, [6] Low Vigor, [6] Uniform, [6] Vibrant Flower Color, [7] Many Flowers, [7] Unique Flower Form, [9] Unique Colors Moderate flowering. Really large florets! Unique white eye and bright pink. Very compact. Very unique flower.
Pelargonium xhortum	Darko® Spanish Wine Rose	PAC Elsner	Sun	Cutting	2.25	[10] Unique Colors, [12] Low Vigor, [1] Few Flowers, [1] Many Flowers, [1] Unique Flower Form, [2] Non-Uniform, [2] Vibrant Flower Color, [4] Uniform Too small. Unique color. very small plants.
Pelargonium xhortum	Darko® Spanish Wine White Splash	PAC Elsner	Sun	Cutting	2.25	[1] Great Foliage, [3] Non-Uniform, [4] Uniform, [5] Vibrant Flower Color, [6] Few Flowers, [8] Unique Colors, [9] Low Vigor Too small. Unique bicolor flower.
Pelargonium xhortum	Darko® True Red	PAC Elsner	Sun	Cutting	2.15	[11] Low Vigor, [1] Many Flowers, [3] Uniform, [4] Non-Uniform, [5] Few Flowers, [5] Vibrant Flower Color Basic geranium. Moderate flowering. Too small.
Pelargonium xhortum	Darko® White	PAC Elsner	Sun	Cutting	1.70	[16] Low Vigor, [1] Great Foliage, [1] Many Flowers, [1] Vigorous Plant, [3] Uniform, [4] Non-Uniform, [8] Few Flowers Small plants and only moderate flowering. Tiny.
Pelargonium xhortum	Darko® Deep Red	PAC Elsner	Sun	Cutting	2.00	[10] Low Vigor, [1] Great Foliage, [1] Many Flowers, [1] Vigorous Plant, [2] Uniform, [3] Few Flowers, [4] Vibrant Flower Color, [5] Non-Uniform Basic geranium. Flower fading. Flowers go more black than others as they dry up. detracts. Small flowers. Too small.
<b>Pelargonium zonale</b>	<b>Savannah® Neon</b>	<b>Dümmen Orange</b>	Sun	Cutting	1.90	[10] Low Vigor, [13] Non-Uniform, [1] Great Foliage, [1] Many Flowers, [1] Unique Flower Form, [1] Vigorous Plant, [3] Unique Colors, [7] Few Flowers, [9] Vibrant Flower Color Great color. Underwhelming habit and vigor. Great color. Some plants look great others not performing at all.
<b>Pelargonium zonale</b>	<b>Savannah® Oh So Orange</b>	<b>Dümmen Orange</b>	Sun	Cutting	2.85	[11] Vibrant Flower Color, [1] Low Vigor, [2] Few Flowers, [2] Many Flowers, [2] Unique Colors, [3] Great Foliage, [3] Vigorous Plant, [5] Uniform, [9] Non-Uniform Love this color at retail. Surprised so uneven.
<b>Pelargonium zonale</b>	<b>Savannah® Bright Red 2025</b>	<b>Dümmen Orange</b>	Sun	Cutting	2.30	[11] Low Vigor, [1] Great Foliage, [1] Many Flowers, [1] Vigorous Plant, [3] Uniform, [5] Vibrant Flower Color, [6] Few Flowers, [7] Non-Uniform Too compact.

**BOLDED entries are new for 2024**

\*C = by cutting, S = by seed.

\*\*Ratings = 1 (poor) to 5 (excellent)

\*\*\*Numbers in comments section indicate the number of occurrences the pre-populated comment was selected by evaluators on 8/6/2024. There were 30-35 evaluators - not all of them circled comments for each plant, but every evaluator did give a rating from 1-5.

## Ratings and Evaluation Day Comments for Varieties Grown in the Ground

Genus	Cultivar	Company Name	Light	Prop*	Rating 1-5**	Evaluators' Comments on 8/6/24***
<b>Pelargonium zonale</b>	<b>Savannah® Pink Shades</b>	<b>Dümmen Orange</b>	Sun	Cutting	2.15	[11] Low Vigor, [1] Great Foliage, [1] Many Flowers, [1] Vigorous Plant, [2] Few Flowers, [2] Uniform, [2] Vibrant Flower Color, [5] Unique Colors, [7] Non-Uniform Nice light pink but too small. Uneven flower heads. Unique two tone petals.
Pennisetum glaucum	Jade Princess Ornamental Millet	PanAmerican Seed	Sun	Seed	3.77	[10] Unique Flower Form, [11] Unique Colors, [12] Great Foliage, [12] Vigorous Plant, [18] Many Flowers, [18] Uniform, [1] Disease Present, [1] Non-Uniform, [3] Low Vigor, [4] Vibrant Flower Color Awesome plant. Best of show. Excellent. Finally a better new millet!
<b>Pentas lanceolata</b>	<b>Starcluster™ Cascade Blush</b>	<b>Syngenta</b>	Sun	Cutting	3.36	[15] Uniform, [1] Color Does Not Match Name, [2] Unique Colors, [2] Unique Flower Form, [3] Non-Uniform, [4] Vigorous Plant, [5] Many Flowers, [5] Vibrant Flower Color, [8] Few Flowers, [9] Great Foliage Just really coming into flower. Good looking plants. Best of the series. Best form of the series. Name doesn't match form. Pretty color. Would like to see more flowers. Will look great in another week.
<b>Pentas lanceolata</b>	<b>Starcluster™ Cascade Pink with Eye</b>	<b>Syngenta</b>	Sun	Cutting	2.76	[10] Low Vigor, [11] Non-Uniform, [1] Great Foliage, [1] Unique Colors, [1] Vigorous Plant, [3] Color Does Not Match Name, [3] Uniform, [4] Many Flowers, [6] Vibrant Flower Color, [7] Few Flowers Love the color dimension of the flowers. Pink eye not very present. The eye part isn't that present.
<b>Pentas lanceolata</b>	<b>Starcluster™ Cascade Red</b>	<b>Syngenta</b>	Sun	Cutting	2.00	[11] Non-Uniform, [17] Low Vigor, [1] Uniform, [2] Many Flowers, [2] Vibrant Flower Color, [8] Few Flowers Blooming underneath foliage. Flowers tucked in foliage.
<b>Pentas lanceolata</b>	<b>Starcluster™ Cascade White</b>	<b>Syngenta</b>	Sun	Cutting	3.04	[18] Uniform, [1] Unique Flower Form, [1] Vibrant Flower Color, [2] Low Vigor, [5] Great Foliage, [5] Many Flowers, [5] Vigorous Plant, [6] Few Flowers Leaf and flower colors stunning!. Pretty clear white color. Second best of the series.
Petunia xhybrida	ColorRush™ Pink	Selecta One	Sun	Cutting	4.00	[10] Uniform, [12] Vigorous Plant, [15] Many Flowers, [1] Non-Uniform, [1] Unique Colors, [2] Great Foliage, [7] Vibrant Flower Color Extremely vigorous - trying to invade next bed over. Finally one to compete against "Bubblegum". Great mounding habit. Overall good uniformity. More flowers than foliage but still see a decent amount of foliage. A little deeper pink.
<b>Petunia xhybrida</b>	<b>ColorRush™ Red Improved</b>	<b>Selecta One</b>	Sun	Cutting	3.38	[1] Disease Present, [1] Great Foliage, [2] Low Vigor, [2] Non-Uniform, [2] Some Chlorosis, [2] Unique Colors, [3] Few Flowers, [3] Vibrant Flower Color, [6] Vigorous Plant, [8] Many Flowers, [8] Uniform Doesn't seem like a true red. Some pest feeding. Some disease presents. Fizzled in the late summer. Red does fade out a little bit.
Petunia xhybrida	ColorRush™ White	Selecta One	Sun	Cutting	3.69	[11] Vigorous Plant, [12] Uniform, [13] Many Flowers, [1] Great Foliage, [1] Non-Uniform, [1] Unique Colors, [2] Disease Present, [2] Some Chlorosis, [6] Vibrant Flower Color Clean white. Earlier in the summer much better display. Late summer more disease prone. Chlorosis.

**BOLDED entries are new for 2024**

\*C = by cutting, S = by seed.

\*\*Ratings = 1 (poor) to 5 (excellent)

\*\*\*Numbers in comments section indicate the number of occurrences the pre-populated comment was selected by evaluators on 8/6/2024. There were 30-35 evaluators - not all of them circled comments for each plant, but every evaluator did give a rating from 1-5.

## Ratings and Evaluation Day Comments for Varieties Grown in the Ground

Genus	Cultivar	Company Name	Light	Prop*	Rating 1-5**	Evaluators' Comments on 8/6/24***
<b>Petunia hybrid</b>	<b>Supertunia Mini Vista® Plum Veined</b>	<b>Proven Winners</b>	Sun	Cutting	4.35	[15] Uniform, [17] Many Flowers, [18] Vigorous Plant, [2] Unique Flower Form, [4] Unique Colors, [6] Great Foliage, [7] Vibrant Flower Color  Great mounding habit. Nice mounding habit. Lots of flowers. Maybe a bit more flower to foliage ratio. But would be good for a mixed filler container. Stand out.
Petunia hybrid	Supertunia Mini Vista® Yellow	Proven Winners	Sun	Cutting	3.58	[11] Many Flowers, [12] Vigorous Plant, [1] Disease Present, [1] Vibrant Flower Color, [2] Great Foliage, [2] Unique Flower Form, [3] Unique Colors, [6] Non-Uniform, [6] Uniform  Awesome. Growth somewhat uneven. Light yellow. Melted out late in the season.
<b>Petunia hybrid</b>	<b>Supertunia Tiara™ Blue</b>	<b>Proven Winners</b>	Sun	Cutting	4.16	[11] Unique Colors, [11] Vigorous Plant, [12] Uniform, [16] Many Flowers, [1] Unique Flower Form, [4] Great Foliage, [8] Vibrant Flower Color  Again could use maybe a bit more flower to foliage ratio. I want this one! Petunias need more space!
<b>Petunia hybrid</b>	<b>Supertunia Tiara™ Pink</b>	<b>Proven Winners</b>	Sun	Cutting	2.42	[10] Non-Uniform, [2] Few Flowers, [2] Uniform, [3] Many Flowers, [3] Some Chlorosis, [3] Vigorous Plant, [4] Unique Colors, [6] Vibrant Flower Color, [7] Disease Present  Melted out a bit. Some crisping in the middle.
Petunia hybrid	Supertunia Vista® Bubblegum	Proven Winners	Sun	Cutting	4.11	[14] Vigorous Plant, [17] Many Flowers, [1] Unique Flower Form, [2] Great Foliage, [2] Unique Colors, [4] Non-Uniform, [7] Uniform, [8] Vibrant Flower Color  Always impressive. Huge mounding filler. It is hard to beat this one.
<b>Petunia hybrid</b>	<b>Supertunia® Bermuda Beach Improved</b>	<b>Proven Winners</b>	Sun	Cutting	4.11	[10] Vigorous Plant, [16] Many Flowers, [16] Uniform, [1] Color Does Not Match Name, [1] Low Vigor, [3] Great Foliage, [4] Unique Colors, [7] Vibrant Flower Color  Great flower size. Great habit. Love the translucent or iridescent peach color. What color is Bermuda Beach?
Petunia hybrid	Petunia Tea Magenta Vein	Beekenkamp	Sun	Cutting	2.88	[2] Disease Present, [2] Unique Colors, [3] Vigorous Plant, [4] Low Vigor, [4] Non-Uniform, [4] Vibrant Flower Color, [5] Some Chlorosis, [5] Uniform, [7] Many Flowers
Petunia hybrid	Petunia Tea Purple Vein	Beekenkamp	Sun	Cutting	2.76	[1] Disease Present, [1] Some Chlorosis, [2] Uniform, [2] Unique Flower Form, [2] Vibrant Flower Color, [2] Vigorous Plant, [3] Low Vigor, [4] Unique Colors, [7] Non-Uniform, [8] Many Flowers  Decent display. Slightly non-uniform.
Petunia hybrid	Petunia Tea Purple White Edge	Beekenkamp	Sun	Cutting	2.82	[3] Non-Uniform, [3] Unique Flower Form, [3] Vigorous Plant, [4] Unique Colors, [4] Vibrant Flower Color, [5] Low Vigor, [5] Many Flowers, [5] Some Chlorosis, [5] Uniform, [6] Disease Present  Not extremely vigorous. Has some disease.
Petunia hybrid	Petunia Tea Rose Morn	Beekenkamp	Sun	Cutting	3.24	[1] Low Vigor, [2] Non-Uniform, [2] Vigorous Plant, [3] Disease Present, [3] Unique Colors, [4] Some Chlorosis, [4] Vibrant Flower Color, [6] Uniform, [8] Many Flowers

**BOLDED entries are new for 2024**

\*C = by cutting, S = by seed.

\*\*Ratings = 1 (poor) to 5 (excellent)

\*\*\*Numbers in comments section indicate the number of occurrences the pre-populated comment was selected by evaluators on 8/6/2024. There were 30-35 evaluators - not all of them circled comments for each plant, but every evaluator did give a rating from 1-5.

## Ratings and Evaluation Day Comments for Varieties Grown in the Ground

Genus	Cultivar	Company Name	Light	Prop*	Rating	Evaluators' Comments on 8/6/24***
					1-5**	
Petunia hybrid	PTST 0044	Beekenkamp	Sun	Cutting	3.12	[10] Uniform, [13] Unique Colors, [1] Non-Uniform, [2] Low Vigor, [2] Some Chlorosis, [3] Unique Flower Form, [3] Vigorous Plant, [4] Vibrant Flower Color, [8] Many Flowers Chlorotic. Does not bode well with the light lavender color. I do like the flower color pattern.. Compact. Really cool.
Petunia hybrid	Tea Flamingo	Beekenkamp	Sun	Cutting	3.76	[10] Unique Colors, [11] Many Flowers, [1] Disease Present, [1] Low Vigor, [1] Some Chlorosis, [2] Great Foliage, [5] Vibrant Flower Color, [7] Vigorous Plant, [8] Uniform Great display. Nice color. I think this is a winner.
<b>Petunia hybrida</b>	<b>Dekko™ Maxx Pink</b>	<b>Syngenta</b>	Sun	Cutting	3.67	[11] Many Flowers, [15] Vigorous Plant, [1] Non-Uniform, [1] Unique Flower Form, [2] Unique Colors, [3] Great Foliage, [3] Vibrant Flower Color, [6] Uniform Certainly can compete with 'Bubblegum'. Not special. Very pretty pink.
Petunia hybrida	Surfinia® Heavenly Amethyst Burst	Suntory	Sun	Cutting	1.53	[10] Low Vigor, [1] Few Flowers, [1] Many Flowers, [1] Uniform, [1] Unique Colors, [2] Vibrant Flower Color, [6] Some Chlorosis, [7] Non-Uniform, [9] Disease Present Melted in the heat. Mostly dead. Uniformly trashed.
<b>Petunia hybrida</b>	<b>Surfinia® Heavenly Blackberries &amp; Cream</b>	<b>Suntory</b>	Sun	Cutting	4.05	[12] Uniform, [15] Unique Colors, [15] Vigorous Plant, [16] Many Flowers, [1] Non-Uniform, [2] Unique Flower Form, [4] Great Foliage, [7] Vibrant Flower Color Almost uniform. Great name although I think of cream is a little more white but lots of flowers slightly floppy. Yummy!
Petunia hybrida	Surfinia® Heavenly Cabernet	Suntory	Sun	Cutting	3.26	[1] Unique Colors, [2] Low Vigor, [2] Non-Uniform, [2] Some Chlorosis, [4] Vigorous Plant, [7] Uniform, [8] Vibrant Flower Color, [9] Many Flowers Deep purple. Fairly nice display. Somewhat tame. Nice color.
Petunia hybrida	F1 Trilogy™ Silver Blotch	American Takii	Sun	Seed	2.82	[1] Unique Flower Form, [1] Vigorous Plant, [2] Great Foliage, [2] Vibrant Flower Color, [5] Non-Uniform, [6] Low Vigor, [6] Uniform, [7] Unique Colors, [9] Many Flowers Compact. Low vigor or just petite? More of a "rounding mounding" plant. Interesting color with the throat. Not my favorite color.
Petunia hybrida	F1 Trilogy™ Coral Blush (TX1081)	American Takii	Sun	Seed	2.94	[1] Disease Present, [1] Some Chlorosis, [2] Great Foliage, [2] Vibrant Flower Color, [2] Vigorous Plant, [4] Low Vigor, [5] Non-Uniform, [5] Unique Colors, [6] Uniform, [9] Many Flowers Compact. Nice tidy habit. Lots of flowers.
<b>Petunia multiflora</b>	<b>Damask™ Blue Vein</b>	<b>Syngenta</b>	Sun	Seed	1.95	[10] Low Vigor, [12] Non-Uniform, [2] Vigorous Plant, [3] Disease Present, [4] Vibrant Flower Color, [5] Many Flowers, [5] Unique Colors, [7] Some Chlorosis Flower fades. Mix of dark and light blooms. Some plants struggling. Not that vigorous. Some fade in color.
<b>Petunia multiflora</b>	<b>Damask™ Rose Vein</b>	<b>Syngenta</b>	Sun	Seed	2.58	[10] Many Flowers, [1] Great Foliage, [2] Vigorous Plant, [3] Disease Present, [4] Some Chlorosis, [4] Uniform, [4] Unique Colors, [6] Low Vigor, [6] Non-Uniform, [7] Vibrant Flower Color

**BOLDED entries are new for 2024**

\*C = by cutting, S = by seed.

\*\*Ratings = 1 (poor) to 5 (excellent)

\*\*\*Numbers in comments section indicate the number of occurrences the pre-populated comment was selected by evaluators on 8/6/2024. There were 30-35 evaluators - not all of them circled comments for each plant, but every evaluator did give a rating from 1-5.

## Ratings and Evaluation Day Comments for Varieties Grown in the Ground

Genus	Cultivar	Company Name	Light	Prop*	Rating	Evaluators' Comments on 8/6/24***
					1-5**	
Petunia pendula	FotoFinish™ Blue	Syngenta	Sun	Seed	3.47	[13] Many Flowers, [1] Great Foliage, [3] Unique Colors, [4] Uniform, [5] Non-Uniform, [8] Vibrant Flower Color, [9] Vigorous Plant Excellent filler. Hold color well. Got a little leggy late in season.
Petunia pendula	FotoFinish™ White	Syngenta	Sun	Seed	3.47	[11] Vigorous Plant, [18] Many Flowers, [1] Disease Present, [1] Low Vigor, [1] Unique Colors, [2] Great Foliage, [5] Non-Uniform, [5] Uniform, [5] Vibrant Flower Color Huuuge flowers. Larger flower. Melted out. A little leggy.
Petunia xhybrida	Blanket® Rose Star	GreenFuse	Sun	Cutting	1.47	[10] Disease Present, [13] Low Vigor, [1] Few Flowers, [1] Unique Flower Form, [1] Vibrant Flower Color, [2] Many Flowers, [3] Unique Colors, [5] Some Chlorosis, [8] Non-Uniform Barely grew. Love the color. More than half dead or struggling. Terrible.
Petunia xhybrida	Blanket® Double Silver Surprise	GreenFuse	Sun	Cutting	1.16	[11] Disease Present, [12] Low Vigor, [1] Uniform, [1] Unique Colors, [3] Some Chlorosis, [3] Unique Flower Form, [6] Few Flowers, [6] Non-Uniform Barely grew. More than half dead or struggling. Terrible.
Petunia xhybrida	Blanket® Silver Surprise	GreenFuse	Sun	Cutting	1.42	[10] Disease Present, [1] Few Flowers, [1] Some Chlorosis, [1] Unique Flower Form, [2] Uniform, [3] Many Flowers, [4] Unique Colors, [4] Vigorous Plant, [6] Low Vigor, [6] Non-Uniform Half dead and crispy. Alive plants are vigorous. Mix of colors is cute. Inconsistent flower color. Lots of disease fizzled out over the season. Strange growth. Half of plant looks good other half is dead.
<b>Petunia xhybrida</b>	<b>E3 Easy Wave® Peppermint Mix</b>	<b>PanAmerican Seed</b>	Sun	Seed	3.89	[13] Many Flowers, [14] Uniform, [1] Great Foliage, [1] Non-Uniform, [1] Unique Flower Form, [2] Unique Colors, [7] Vigorous Plant, [8] Vibrant Flower Color Nice mix of red and white. Fairly uniform. Perfect for Christmas pots :). Very bright red and a clean white.
<b>Petunia xhybrida</b>	<b>E3 Easy Wave® Red White and Blue Mix</b>	<b>PanAmerican Seed</b>	Sun	Seed	3.67	[10] Uniform, [12] Many Flowers, [1] Great Foliage, [2] Low Vigor, [3] Non-Uniform, [5] Vigorous Plant, [9] Vibrant Flower Color Also a good mix. Very floriferous . Colors don't quite blend together. Great mix. Well matched.
<b>Petunia xhybrida</b>	<b>E3 Easy Wave® Rose Morn</b>	<b>PanAmerican Seed</b>	Sun	Seed	3.50	[13] Many Flowers, [1] Great Foliage, [1] Non-Uniform, [3] Unique Colors, [5] Vigorous Plant, [6] Vibrant Flower Color, [9] Uniform Nice bright color. Nice color.
Petunia xhybrida	Easy Wave® Burgundy Velour	PanAmerican Seed	Sun	Seed	3.53	[11] Vigorous Plant, [1] Few Flowers, [1] Low Vigor, [3] Great Foliage, [6] Unique Colors, [6] Vibrant Flower Color, [8] Many Flowers, [8] Uniform A little leggy. Canopy is a little leggy. Filled out plot well. Can see more foliage than flowers. Purple holds quite well in sun. Unique color. YES!
<b>Petunia xhybrida</b>	<b>Easy Wave® Navy Velour</b>	<b>PanAmerican Seed</b>	Sun	Seed	4.24	[10] Unique Colors, [12] Many Flowers, [1] Color Does Not Match Name, [2] Great Foliage, [7] Vibrant Flower Color, [8] Vigorous Plant, [9] Uniform Beautiful flower color. DARK. Deep purple holds well in full sun. Filled in plot well. Strong sturdy stems. Deep rich color. Great contrast between foliage and blooms

**BOLDED entries are new for 2024**

\*C = by cutting, S = by seed.

\*\*Ratings = 1 (poor) to 5 (excellent)

\*\*\*Numbers in comments section indicate the number of occurrences the pre-populated comment was selected by evaluators on 8/6/2024. There were 30-35 evaluators - not all of them circled comments for each plant, but every evaluator did give a rating from 1-5.

## Ratings and Evaluation Day Comments for Varieties Grown in the Ground

Genus	Cultivar	Company Name	Light	Prop*	Rating 1-5**	Evaluators' Comments on 8/6/24***
Petunia xhybrida	Easy Wave® Neon Rose	PanAmerican Seed	Sun	Seed	3.94	[11] Many Flowers, [12] Uniform, [1] Unique Colors, [2] Great Foliage, [7] Vigorous Plant, [8] Vibrant Flower Color
Petunia xhybrida	Easy Wave® Pink Passion	PanAmerican Seed	Sun	Seed	3.41	[12] Many Flowers, [1] Low Vigor, [2] Vibrant Flower Color, [3] Great Foliage, [3] Non-Uniform, [5] Uniform, [6] Vigorous Plant Large flower. Nice large flowers. More flowers than foliage. Nice metallic luster.
Petunia xhybrida	Easy Wave® Red Velour	PanAmerican Seed	Sun	Seed	3.35	[1] Great Foliage, [1] Some Chlorosis, [1] Unique Colors, [6] Vibrant Flower Color, [7] Uniform, [8] Vigorous Plant, [9] Many Flowers Great contrast between the red and green . Has filled out plot nicely. More foliage than flowers. Red holds up quite well in the full sun.. Some color inconsistency
Petunia xhybrida	Easy Wave® Rose	PanAmerican Seed	Sun	Seed	3.94	[10] Many Flowers, [10] Uniform, [10] Vigorous Plant, [1] Unique Colors, [2] Great Foliage, [8] Vibrant Flower Color Can see a bit more foliage than flowers. But fills in plot nicely.
Petunia xhybrida	DuraBloom® Red 2025	Dümmen Orange	Sun	Cutting	3.41	[1] Great Foliage, [1] Non-Uniform, [1] Unique Colors, [2] Disease Present, [2] Some Chlorosis, [3] Vigorous Plant, [4] Vibrant Flower Color, [5] Low Vigor, [6] Many Flowers, [7] Uniform Compact. Not terribly vigorous. Red does hold up well.
Petunia xhybrida	DuraBloom® Yellow 2025 (Intrinsa®)	Dümmen Orange	Sun	Cutting	3.18	[1] Unique Flower Form, [2] Low Vigor, [2] Vigorous Plant, [3] Some Chlorosis, [4] Unique Colors, [4] Vibrant Flower Color, [5] Non-Uniform, [5] Uniform, [7] Disease Present, [9] Many Flowers Compact. More of a mounding shape or habit. Nice lemony color. Not bright enough. One plant failing to thrive.
Portulaca oleracea	Cupcake Coconut 90	Dümmen Orange	Sun	Cutting	2.67	[11] Many Flowers, [1] Few Flowers, [1] Vibrant Flower Color, [2] Uniform, [2] Unique Flower Form, [3] Great Foliage, [3] Low Vigor, [3] Vigorous Plant, [5] Non-Uniform Not a flashy color but guess you need white. Not a vigorous as others. The bees love it. Very pollinator friendly. Not so uniform. White is new but love colors more.
Portulaca oleracea	Cupcake Purple Touch 93	Dümmen Orange	Sun	Cutting	3.12	[1] Disease Present, [1] Non-Uniform, [3] Few Flowers, [3] Unique Flower Form, [3] Vibrant Flower Color, [4] Color Does Not Match Name, [4] Many Flowers, [5] Great Foliage, [9] Uniform, [9] Unique Colors, [9] Vigorous Plant Only one plant stunted. Unique color. More uniform. Pollinator friendly. Not sure I like the name or it doesn't match well.
Portulaca oleracea	Cupcake Upright Golden Yellow	Dümmen Orange	Sun	Cutting	2.72	[12] Many Flowers, [1] Unique Flower Form, [2] Vigorous Plant, [3] Great Foliage, [3] Non-Uniform, [4] Low Vigor, [6] Uniform, [9] Vibrant Flower Color Lots of bees!. Lots of pollinators. Nice tight habit. Not as vigorous as others.
Portulaca umbraticola	Mojave® Fuchsia Improved	Proven Winners	Sun	Cutting	3.67	[12] Vibrant Flower Color, [13] Vigorous Plant, [1] Few Flowers, [3] Unique Colors, [4] Non-Uniform, [6] Uniform, [7] Many Flowers, [8] Great Foliage Lots of buds that haven't opened. Maybe a bit floppy which probably happened in the downpours but mostly tight.

**BOLDED entries are new for 2024**

\*C = by cutting, S = by seed.

\*\*Ratings = 1 (poor) to 5 (excellent)

\*\*\*Numbers in comments section indicate the number of occurrences the pre-populated comment was selected by evaluators on 8/6/2024. There were 30-35 evaluators - not all of them circled comments for each plant, but every evaluator did give a rating from 1-5.

## Ratings and Evaluation Day Comments for Varieties Grown in the Ground

Genus	Cultivar	Company Name	Light	Prop*	Rating 1-5**	Evaluators' Comments on 8/6/24***
<b>Portulaca umbraticola</b>	<b>Mojave® Mango</b>	<b>Proven Winners</b>	Sun	Cutting	3.82	[13] Vigorous Plant, [1] Few Flowers, [1] Unique Flower Form, [4] Great Foliage, [4] Non-Uniform, [4] Unique Colors, [5] Uniform, [8] Vibrant Flower Color, [9] Many Flowers Love the color . Really nice color which matches the name. Again, lots of pollinators. Maybe a tie between mango and tangerine.
Portulaca umbraticola	Mojave® Pink	Proven Winners	Sun	Cutting	3.47	[1] Unique Flower Form, [2] Color Does Not Match Name, [2] Few Flowers, [2] Great Foliage, [2] Low Vigor, [3] Non-Uniform, [3] Vibrant Flower Color, [4] Vigorous Plant, [5] Unique Colors, [6] Many Flowers, [6] Uniform Cutie patootie. Lots of buds. Lots of pollinators. Good form. Moderate vigor. Very light pink.
Portulaca umbraticola	Mojave® Red	Proven Winners	Sun	Cutting	3.41	[10] Uniform, [10] Vibrant Flower Color, [2] Few Flowers, [2] Non-Uniform, [4] Unique Colors, [6] Great Foliage, [6] Vigorous Plant, [7] Many Flowers Lots of pollinators. Mojave red pink and yellow seem to have center areas of the plant that doesn't flower as much. Orange red flowers.
<b>Portulaca umbraticola</b>	<b>Mojave® Tangerine Improved</b>	<b>Proven Winners</b>	Sun	Cutting	3.65	[12] Many Flowers, [1] Great Foliage, [1] Unique Flower Form, [2] Low Vigor, [2] Unique Colors, [3] Few Flowers, [4] Vibrant Flower Color, [8] Uniform, [9] Vigorous Plant Flowers not opened. Good form. Lots of flowers. Lots of pollinators. Lots of buds.
Portulaca umbraticola	Mojave® Yellow	Proven Winners	Sun	Cutting	3.53	[11] Many Flowers, [1] Low Vigor, [1] Non-Uniform, [1] Unique Colors, [2] Few Flowers, [4] Great Foliage, [4] Vibrant Flower Color, [8] Uniform, [9] Vigorous Plant Flowers not opened. Interesting growth pattern. Perhaps more sensitive to moisture management? Lots of buds. Only buds. Similar to others in series lots of pollinators. Good form but has a small dead zone in the center.
<b>Rudbeckia hirta</b>	<b>MiniBeckia™ Double Flame</b>	<b>Garden Choice</b>	Sun	Cutting	1.93	[10] Uniform, [12] Many Flowers, [16] Low Vigor, [1] Vibrant Flower Color, [1] Vigorous Plant, [2] Color Does Not Match Name, [2] Unique Colors, [3] Few Flowers, [4] Disease Present, [5] Non-Uniform Does not look like a double. Not self cleaning. No new flowers. Drab. Early bloomer. Faded. Hardly any flowers blooming compared to other varieties. Lacking vibrance and vigor. Most flowers are spent. Not a good color too muddy. Only about 10% active.
<b>Rudbeckia hirta</b>	<b>MiniBeckia™ Fire</b>	<b>Garden Choice</b>	Sun	Cutting	4.03	[12] Vibrant Flower Color, [15] Unique Colors, [18] Uniform, [1] Color Does Not Match Name, [1] Unique Flower Form, [25] Vigorous Plant, [27] Many Flowers, [6] Great Foliage A bit floppy. Really like the color. I think the color is the name doesn't speak to me. Nice full plant. Not bright color. So many flowers. Such a great Minibeckia. So much color. Very showy.
Rudbeckia hirta	MiniBeckia™ Flame	Garden Choice	Sun	Cutting	3.63	[13] Vibrant Flower Color, [14] Uniform, [18] Vigorous Plant, [1] Color Does Not Match Name, [27] Many Flowers, [3] Unique Flower Form, [4] Non-Uniform, [5] Great Foliage, [6] Unique Colors A little floppy. Kind of floppy. Lots of flowers. I like the narrow ray florets. Less consistent. Love this. Nice color plants are not uniform.
Rudbeckia hirta	SunBeckia® Emma	Bull Plant Genetics	Sun	Cutting	2.38	[16] Many Flowers, [16] Non-Uniform, [1] Disease Present, [1] Some Chlorosis, [1] Unique Colors, [21] Low Vigor, [2] Vibrant Flower Color, [3] Few Flowers, [7] Uniform It is self-cleaning. Dead blooms melt to fresh blooms. Not a new look. Past peak. Past prime. Small. Smaller and low profile in size. Appears to require significant deadheading. Susceptible to Aster yellows.

**BOLDED entries are new for 2024**

\*C = by cutting, S = by seed.

\*\*Ratings = 1 (poor) to 5 (excellent)

\*\*\*Numbers in comments section indicate the number of occurrences the pre-populated comment was selected by evaluators on 8/6/2024. There were 30-35 evaluators - not all of them circled comments for each plant, but every evaluator did give a rating from 1-5.

## Ratings and Evaluation Day Comments for Varieties Grown in the Ground

Genus	Cultivar	Company Name	Light	Prop*	Rating 1-5**	Evaluators' Comments on 8/6/24***
Rudbeckia hirta	SunBeckia® Graffiti Caramel	Bull Plant Genetics	Sun	Cutting	3.55	[13] Vigorous Plant, [1] Low Vigor, [21] Uniform, [26] Many Flowers, [2] Disease Present, [4] Non-Uniform, [6] Great Foliage, [7] Vibrant Flower Color, [8] Unique Colors, [9] Unique Flower Form  Asters yellows. Two plants have lots of flowers. Long lasting flowers. Faded flows. Flowers age nicely!. Full of blooms very consistent. Great flowers. Green flower mutation on some. Not all true to type. Susceptible to Aster yellows.
Rudbeckia hirta	SunBeckia® Graffiti Cherry	Bull Plant Genetics	Sun	Cutting	3.10	[16] Uniform, [17] Vigorous Plant, [18] Many Flowers, [1] Unique Flower Form, [2] Color Does Not Match Name, [2] Disease Present, [2] Non-Uniform, [3] Great Foliage, [3] Vibrant Flower Color, [8] Unique Colors  Bland bloom. Color too muddy. Dull flower color in comparison to the name. Flower color faded. Flower fades off color to original bloom. Flowers do not age well. Flowers wash out in sun. Like the color but it was a little bit dull in vibrancy. Muted color
Rudbeckia hirta	SunBeckia® Graffiti Peach	Bull Plant Genetics	Sun	Cutting	2.67	[10] Non-Uniform, [11] Unique Colors, [19] Many Flowers, [1] Low Vigor, [1] Significant Pest Damage , [1] Vibrant Flower Color, [2] Great Foliage, [3] Disease Present, [3] Unique Flower Form, [8] Uniform, [9] Vigorous Plant  Bad color looks sickly. Color is faded looking. Color is interesting. Hard to tell if flowers are spent or supposed to look that way. Love the contrast of the center against the petals. Couple dead plants. Really nice color. Very floriferous.
Rudbeckia hirta	SunBeckia® Graffiti Scarlet	Bull Plant Genetics	Sun	Cutting	3.20	[10] Unique Colors, [11] Uniform, [17] Vigorous Plant, [22] Many Flowers, [2] Color Does Not Match Name, [2] Disease Present, [5] Non-Uniform, [6] Vibrant Flower Color, [7] Great Foliage  50% of the plant has the deep scarlet or burnt orange and their blooms are faded and tan in color. Better flower color not as uniform habit. Color is faded looking. Looks like some plant loss. Dark color is interesting. Past prime. Slightly non-uniform.
Rudbeckia hirta	SunBeckia® Luna	Bull Plant Genetics	Sun	Cutting	4.10	[13] Unique Colors, [19] Vibrant Flower Color, [1] Non-Uniform, [20] Uniform, [27] Many Flowers, [28] Vigorous Plant, [5] Unique Flower Form, [6] Great Foliage  Beautiful colors. Color is faded looing. Great color. Great color the bicolor is interesting. Large flowers. Love the orange streaking on the petals. Lovely plants. Really like the transition of flower colors from bright yellow with a little rust.
Rudbeckia hirta	SunBeckia® Marilyn	Bull Plant Genetics	Sun	Cutting	4.17	[15] Vibrant Flower Color, [1] Non-Uniform, [1] Unique Flower Form, [20] Uniform, [26] Vigorous Plant, [29] Many Flowers, [4] Great Foliage, [4] Unique Colors  Beautiful. Giant blooms. Lots of color but slightly non-uniform. Mostly uniform. Lots of flowers. New flowers over top the old flowers. Nice big flowers have such a nice yellow. Nice fall color. Very large vibrant flowers. Self-cleaning.
Rudbeckia hirta	Pawnee Spirit	Benary	Sun	Seed	4.10	[12] Unique Colors, [18] Vigorous Plant, [19] Vibrant Flower Color, [1] Low Vigor, [23] Many Flowers, [2] Unique Flower Form, [6] Great Foliage, [8] Non-Uniform, [8] Uniform  Crisp clean colors. Mostly uniform and fairly sturdy. Excellent pollinator. Great bicolor with chocolate eye. Great color but not uniform. Great color. Some plants are smaller. Lots of color but slightly non-uniform. Love the flower color but not uniform.
Rudbeckia hirta	Rising Sun® Chestnut Gold	GreenFuse	Sun	Cutting	2.74	[17] Many Flowers, [1] Color Does Not Match Name, [1] Great Foliage, [1] Unique Colors, [20] Non-Uniform, [3] Uniform, [4] Vigorous Plant, [5] Low Vigor, [6] Vibrant Flower Color  A little floppy. Decent flower power. Good for mixed borders. Just didn't look as good as others. Starting to fade. Uneven. Floppy.

**BOLDED entries are new for 2024**

\*C = by cutting, S = by seed.

\*\*Ratings = 1 (poor) to 5 (excellent)

\*\*\*Numbers in comments section indicate the number of occurrences the pre-populated comment was selected by evaluators on 8/6/2024. There were 30-35 evaluators - not all of them circled comments for each plant, but every evaluator did give a rating from 1-5.

## Ratings and Evaluation Day Comments for Varieties Grown in the Ground

Genus	Cultivar	Company Name	Light	Prop*	Rating 1-5**	Evaluators' Comments on 8/6/24***
Salvia gregii	Mirage™ Blue	Darwin Perennials	Sun	Cutting	3.62	[19] Many Flowers, [1] Some Chlorosis, [1] Unique Flower Form, [22] Uniform, [2] Great Foliage, [2] Low Vigor, [4] Few Flowers, [4] Unique Colors, [8] Vigorous Plant, [9] Vibrant Flower Color Compact. Most uniform of the 'Mirages'. Fairly good flowering. Good pollinator plant. Nice small Salvia. Past prime. Stems seemed kind of sparse on several plants but beautiful color. Very consistent.
Salvia gregii	Mirage™ Cherry Red	Darwin Perennials	Sun	Cutting	3.72	[16] Vibrant Flower Color, [17] Uniform, [1] Few Flowers, [21] Many Flowers, [2] Low Vigor, [2] Unique Flower Form, [3] Non-Uniform, [4] Great Foliage, [7] Unique Colors, [7] Vigorous Plant Compact. Great pollinator plant. Nice color. Fizzles at the end of the season. Great red color. Had hummingbirds. Hummingbird activity. Love it except is seems not very uniform in its growth habit. Past prime. Red color glows. Very nice overall.
Salvia gregii	Mirage™ Rose Bicolor	Darwin Perennials	Sun	Cutting	3.66	[11] Uniform, [11] Vigorous Plant, [18] Many Flowers, [1] Some Chlorosis, [1] Unique Flower Form, [22] Unique Colors, [2] Great Foliage, [2] Low Vigor, [3] Few Flowers, [5] Vibrant Flower Color, [8] Non-Uniform Bi-color is unique. I have used this as a filler in containers and its great but not as a focal point. Not uniform enough. Love the bicolor! Very striking. Most unique flower color. Not as many flowers as the other two in the series. Great pollinator.
Salvia guarantica	Plum Crazy	Selecta One	Sun	Cutting	3.69	[10] Great Foliage, [12] Vibrant Flower Color, [14] Unique Colors, [1] Few Flowers, [20] Many Flowers, [21] Uniform, [25] Vigorous Plant Bright plum flowers. Can't wait to try this! Beautiful plum color that is unique. Lots of flowers. Calyxes are colorful. Good for pollinators. New flowers are purple then age to burgundy. Past prime. Showy big blooms.
Salvia hybrid	Tanami Blue'	Westhoff	Sun	Cutting	3.14	[10] Vigorous Plant, [13] Many Flowers, [16] Uniform, [2] Color Does Not Match Name, [2] Great Foliage, [2] Low Vigor, [3] Disease Present, [3] Vibrant Flower Color, [6] Few Flowers, [6] Non-Uniform A lot of die off. Only about half of specimens survived. Moderate flowers. Past prime. Several plants died out. Midsummer looked much better. Some die off. Some loss/ death good compact habit. Some plants died . Very full.
Salvia hybrid	Tanami Red'	Westhoff	Sun	Cutting	3.00	[13] Vibrant Flower Color, [15] Uniform, [16] Many Flowers, [1] Great Foliage, [2] Few Flowers, [2] Unique Flower Form, [3] Unique Colors, [4] Non-Uniform, [4] Vigorous Plant, [5] Low Vigor Maybe second best of the Tanami series. Nice red a compact plant. Past prime. Seems great for a short Salvia. Some loss/death. Good compact habit.
Salvia hybrid	Tanami Rose'	Westhoff	Sun	Cutting	3.61	[11] Unique Colors, [12] Vigorous Plant, [16] Vibrant Flower Color, [17] Uniform, [1] Color Does Not Match Name, [1] Disease Present, [1] Few Flowers, [1] Low Vigor, [20] Many Flowers, [2] Unique Flower Form, [3] Great Foliage, [3] Non-Uniform About half of the specimens died. Best of Tanami series. Good compact habit. More colors than mirage. Past prime. Several died towards the end of the season. Very floriferous.
Salvia hybrid	Tanami Purple'	Westhoff	Sun	Cutting	3.34	[19] Many Flowers, [1] Color Does Not Match Name, [1] Disease Present, [1] Non-Uniform, [1] Some Chlorosis, [22] Uniform, [2] Great Foliage, [5] Low Vigor, [5] Unique Colors, [5] Vigorous Plant, [7] Vibrant Flower Color Flowers too small. Good compact habit. Nice compact plants. Lots of flowers. Biggest problem is old calyxes are brown and detract. Past prime.
Salvia hybrid	Tanami White'	Westhoff	Sun	Cutting	3.21	[17] Many Flowers, [18] Uniform, [1] Disease Present, [1] Few Flowers, [1] Unique Flower Form, [2] Non-Uniform, [3] Low Vigor, [3] Unique Colors, [3] Vibrant Flower Color, [4] Great Foliage, [4] Vigorous Plant I like white Salvia a lot but the Tanami were underwhelming somehow. One dead plant. Mostly uniform. Lots of flowers. One dead specimen. Past prime. White is interesting but not vigorous.

**BOLDED entries are new for 2024**

\*C = by cutting, S = by seed.

\*\*Ratings = 1 (poor) to 5 (excellent)

\*\*\*Numbers in comments section indicate the number of occurrences the pre-populated comment was selected by evaluators on 8/6/2024. There were 30-35 evaluators - not all of them circled comments for each plant, but every evaluator did give a rating from 1-5.

## Ratings and Evaluation Day Comments for Varieties Grown in the Ground

Genus	Cultivar	Company Name	Light	Prop*	Rating 1-5**	Evaluators' Comments on 8/6/24***
Salvia hybrid	Tanami Salmon'	Westhoff	Sun	Cutting	3.93	[10] Unique Colors, [12] Vibrant Flower Color, [12] Vigorous Plant, [1] Few Flowers, [1] Unique Flower Form, [23] Many Flowers, [24] Uniform, [2] Low Vigor, [3] Color Does Not Match Name, [8] Great Foliage  Good compact Salvia to compete with 'Mirage'. Hummingbirds like it . Love this short compact Salvia Color is fantastic. My fav of the Tanami series here. Past prime. The best of the group. Nice form. Lots of pollinators.
Salvia longispicata x farinacea	Mystic Spires	Selecta One	Sun	Cutting	4.34	[10] Great Foliage, [11] Vibrant Flower Color, [1] Non-Uniform, [20] Uniform, [25] Many Flowers, [26] Vigorous Plant, [2] Unique Colors, [4] Unique Flower Form  Amazing large flowered Salvia! Love this and have used many times in annual beds and containers. Great performer. Beautiful. Best of the blue Salvias here. Best Salvia in show. Great height. Large bloom. pollinator magnet. Large saturated blue flowers.
Salvia splendens x darcyi	Roman Red	Selecta One	Sun	Cutting	4.00	[14] Vibrant Flower Color, [19] Uniform, [1] Few Flowers, [1] Some Chlorosis, [20] Many Flowers, [23] Vigorous Plant, [4] Unique Flower Form, [5] Great Foliage, [7] Unique Colors  Flowers extend nice and high above plant. Gorgeous. I have used this over and over in containers and its a great performer. Not a lot of deadheading and such a bright color that the hummingbirds flock to. I like how the flowers sit on top of the foliage.
<b>Salvia hybrid</b>	<b>Unplugged® White</b>	<b>Proven Winners</b>	Sun	Cutting	3.10	[14] Uniform, [16] Many Flowers, [1] Some Chlorosis, [1] Vibrant Flower Color, [2] Few Flowers, [2] Great Foliage, [5] Low Vigor, [5] Unique Flower Form, [6] Unique Colors, [6] Vigorous Plant, [7] Non-Uniform  Bland past prime. Flowers are muddy when they age. Lots of flowers but very narrow growth habit. Okay presentation. Overall not so good nothing outstanding . Unique.
<b>Salvia hybrid</b>	<b>Unplugged® Red</b>	<b>Proven Winners</b>	Sun	Cutting	3.66	[16] Vibrant Flower Color, [17] Vigorous Plant, [18] Many Flowers, [1] Low Vigor, [20] Uniform, [2] Few Flowers, [3] Non-Uniform, [5] Great Foliage, [6] Unique Colors  Different Salvia species. Does not match the other 'Unplugged' entries. Pollinators like it. Hummingbirds like it. Looked to have different genetics than the white and 'So Blue' unplugged series. Looks good. Nice vibrant color. Past prime. Very bright.
Salvia hybrid	Unplugged® So Blue	Proven Winners	Sun	Cutting	3.86	[11] Vibrant Flower Color, [12] Vigorous Plant, [1] Non-Uniform, [1] Unique Flower Form, [21] Many Flowers, [24] Uniform, [2] Color Does Not Match Name, [3] Great Foliage, [3] Low Vigor, [4] Unique Colors  Best one of the 'Unplugged' series here. Great small Salvia. Lots of flowers for this type of Salvia! Low profile. Beautiful upright shape for small spaces. Nice mid size blue. Performs as usual.
Salvia interspecific hybrid	Salgoon Lake Blueberry	HilverdaFlorist	Sun	Cutting	3.03	[11] Few Flowers, [11] Uniform, [2] Great Foliage, [3] Low Vigor, [3] Unique Colors, [4] Many Flowers, [4] Vibrant Flower Color, [7] Non-Uniform, [9] Vigorous Plant  Everything is good but just not spectacular. Flower power good for pollinators. Nice two-tone colors. Foliage not at base. Gorgeous deep blue. Not profuse blooming for a Salvia. Spent heads look bad. Past prime. Plants in different stages of bloom.
Salvia interspecific hybrid	Salgoon Lake Como	HilverdaFlorist	Sun	Cutting	4.03	[12] Great Foliage, [12] Vibrant Flower Color, [18] Many Flowers, [18] Vigorous Plant, [1] Non-Uniform, [1] Unique Flower Form, [22] Uniform, [2] Few Flowers, [5] Unique Colors  Beautiful uniform plant with tons of flowers. Great color that is hard to find in the industry. Less showy than 'Blueberry' because the calyxes are green. Less flowers. Past prime. Pollinator magnet. Really nice size of plant. Flower color is gorgeous.

**BOLDED entries are new for 2024**

\*C = by cutting, S = by seed.

\*\*Ratings = 1 (poor) to 5 (excellent)

\*\*\*Numbers in comments section indicate the number of occurrences the pre-populated comment was selected by evaluators on 8/6/2024. There were 30-35 evaluators - not all of them circled comments for each plant, but every evaluator did give a rating from 1-5.

## Ratings and Evaluation Day Comments for Varieties Grown in the Ground

Genus	Cultivar	Company Name	Light	Prop*	Rating 1-5**	Evaluators' Comments on 8/6/24***
Salvia interspecific hybrid	Salgoon Lake Flamingo	HilverdaFlorist	Sun	Cutting	3.21	[11] Vigorous Plant, [13] Many Flowers, [13] Vibrant Flower Color, [19] Uniform, [1] Non-Uniform, [1] Some Chlorosis, [1] Unique Flower Form, [2] Low Vigor, [4] Few Flowers, [5] Unique Colors, [7] Great Foliage Better flower count than 'Blueberry' variety but still looks like it needs lots of maintenance with all the deadheading. Messy. Nice flower color. Does not hold their calyxes even though they have color. Less flowering. Past peak. Past prime.
Salvia interspecific hybrid	Lake Onega Improved	HilverdaFlorist	Sun	Cutting	4.34	[14] Vibrant Flower Color, [15] Great Foliage, [1] Few Flowers, [1] Unique Flower Form, [22] Uniform, [23] Many Flowers, [26] Vigorous Plant, [5] Unique Colors Beautiful deep purple blooms. Large flowers and larger habit. Largest Salvia in show. Nice deep blue purple. Past prime. Deeper color and more dense racemes. Rich flower color. Wow! Spectacular all around.
Scaevola aemula	Whirlwind® Blue	Proven Winners	Sun	Cutting	3.68	[14] Many Flowers, [14] Vigorous Plant, [1] Color Does Not Match Name, [1] Unique Colors, [1] Unique Flower Form, [2] Great Foliage, [2] Non-Uniform, [5] Vibrant Flower Color, [8] Uniform
Scaevola aemula	Whirlwind® Pink	Proven Winners	Sun	Cutting	2.79	[1] Few Flowers, [1] Unique Colors, [1] Unique Flower Form, [1] Vibrant Flower Color, [3] Great Foliage, [6] Non-Uniform, [7] Uniform, [8] Many Flowers, [9] Vigorous Plant Very leggy. Not too showy. Very tall stems make plants look rangy.
Scaevola aemula	Whirlwind® White	Proven Winners	Sun	Cutting	3.16	[10] Vigorous Plant, [13] Many Flowers, [1] Unique Flower Form, [3] Great Foliage, [4] Non-Uniform, [7] Uniform Lodging. Opens up in the center.
<b>Scaevola aemula</b>	<b>Scala Purple Bird 2025</b>	<b>Dümmen Orange</b>	Sun	Cutting	4.45	[14] Vigorous Plant, [15] Uniform, [16] Vibrant Flower Color, [1] Non-Uniform, [1] Unique Colors, [20] Many Flowers, [3] Unique Flower Form, [6] Great Foliage
Scaevola aemula	<b>Stardiva™ Blue</b>	<b>Proven Winners</b>	Sun	Cutting	3.29	[12] Many Flowers, [1] Non-Uniform, [1] Some Chlorosis, [1] Unique Flower Form, [4] Great Foliage, [4] Low Vigor, [4] Vibrant Flower Color, [5] Vigorous Plant, [9] Uniform
Scaevola aemula	<b>Stardiva™ White</b>	<b>Proven Winners</b>	Sun	Cutting	3.16	[11] Many Flowers, [1] Some Chlorosis, [1] Unique Flower Form, [2] Vibrant Flower Color, [3] Great Foliage, [4] Low Vigor, [4] Non-Uniform, [6] Vigorous Plant, [7] Uniform Some flowering not uniform.
Scaevola aemula	<b>Stardiva™ Pink</b>	<b>Proven Winners</b>	Sun	Cutting	3.00	[11] Many Flowers, [1] Unique Flower Form, [3] Disease Present, [3] Great Foliage, [3] Low Vigor, [3] Unique Colors, [4] Some Chlorosis, [4] Vibrant Flower Color, [5] Non-Uniform, [5] Uniform, [5] Vigorous Plant
Scaevola hybrid	Surdiva® Blue Violet	Suntory	Sun	Cutting	3.05	[10] Uniform, [1] Low Vigor, [1] Unique Colors, [2] Few Flowers, [3] Non-Uniform, [4] Great Foliage, [5] Vibrant Flower Color, [9] Many Flowers, [9] Vigorous Plant

**BOLDED entries are new for 2024**

\*C = by cutting, S = by seed.

\*\*Ratings = 1 (poor) to 5 (excellent)

\*\*\*Numbers in comments section indicate the number of occurrences the pre-populated comment was selected by evaluators on 8/6/2024. There were 30-35 evaluators - not all of them circled comments for each plant, but every evaluator did give a rating from 1-5.

## Ratings and Evaluation Day Comments for Varieties Grown in the Ground

Genus	Cultivar	Company Name	Light	Prop*	Rating	Evaluators' Comments on 8/6/24***
					1-5**	
Scaevola hybrid	<b>Surdiva® Blue Violet Improved</b>	Suntory	Sun	Cutting	3.63	[11] Vigorous Plant, [13] Uniform, [14] Many Flowers, [1] Unique Flower Form, [2] Great Foliage, [8] Vibrant Flower Color
Scaevola hybrid	Surdiva® Fashion Pink	Suntory	Sun	Cutting	3.16	[10] Vigorous Plant, [1] Few Flowers, [1] Unique Flower Form, [2] Some Chlorosis, [2] Unique Colors, [3] Great Foliage, [3] Vibrant Flower Color, [4] Non-Uniform, [8] Many Flowers, [9] Uniform
<b>Scaevola hybrid</b>	<b>Surdiva® Fashion Pink Improved</b>	Suntory	Sun	Cutting	3.84	[12] Many Flowers, [2] Unique Flower Form, [3] Great Foliage, [5] Unique Colors, [9] Uniform, [9] Vibrant Flower Color, [9] Vigorous Plant
Scaevola hybrid	Surdiva® Lilac Mist	Suntory	Sun	Cutting	2.16	[14] Low Vigor, [1] Some Chlorosis, [1] Unique Flower Form, [1] Vigorous Plant, [2] Great Foliage, [3] Few Flowers, [3] Uniform, [5] Many Flowers, [6] Non-Uniform
Scaevola hybrid	Surdiva® Purple	Suntory	Sun	Cutting	2.68	[1] Few Flowers, [1] Unique Colors, [1] Unique Flower Form, [1] Vibrant Flower Color, [3] Great Foliage, [3] Low Vigor, [4] Non-Uniform, [5] Vigorous Plant, [7] Uniform, [9] Many Flowers Petals too narrow to make flowers impactful. Scruffy appearance.
Scaevola hybrid	Surdiva® White Improved	Suntory	Sun	Cutting	2.79	[1] Few Flowers, [1] Unique Flower Form, [2] Low Vigor, [3] Non-Uniform, [4] Great Foliage, [8] Many Flowers, [8] Uniform, [8] Vigorous Plant Ragged look.
<b>Sedum spectabile</b>	<b>Spectacular</b>	<b>PanAmerican Seed</b>	Sun	Seed	2.03	[11] Non-Uniform, [1] Color Does Not Match Name, [1] Disease Present, [20] Low Vigor, [2] Great Foliage, [2] Uniform, [2] Unique Flower Form, [3] Many Flowers, [4] Some Chlorosis, [6] Few Flowers Not in bloom. It doesn't has many flower heads. Not so spectacular. Not very exciting. Plants still seem small. Sedum is no in bloom yet. Plants are different sizes.
Silene armeria	Carol Jean™ White	GreenFuse	Sun	Cutting	2.96	[12] Uniform, [16] Many Flowers, [1] Some Chlorosis, [1] Vibrant Flower Color, [1] Vigorous Plant, [2] Disease Present, [2] Low Vigor, [3] Non-Uniform, [4] Great Foliage, [4] Unique Flower Form Lovely crisp white flowers on mounded plant. Mostly uniform. Pretty good flowering.
<b>Solanum lycopersicum</b>	<b>WonderStar Red</b>	<b>PanAmerican Seed</b>	Sun	Seed	3.28	[12] Vigorous Plant, [1] Some Chlorosis, [2] Few Flowers, [3] Non-Uniform, [3] Uniform, [5] Great Foliage Abundant tomatoes. Concerned that there are no ripe tomatoes and it is already the beginning of August.. Floppy. Several fruits. Large fruits.. Many tomatoes looks heathy. Needs to be cages or strung up . Sprawling habit. Vigorous tomato plant.
Tagetes patula	Alumia™ Deep Orange	Syngenta	Sun	Seed	2.35	[11] Non-Uniform, [1] Significant Pest Damage , [2] Great Foliage, [2] Uniform, [3] Some Chlorosis, [3] Vigorous Plant, [5] Vibrant Flower Color, [7] Many Flowers, [8] Disease Present Asters yellows. Japanese beetles present.

**BOLDED entries are new for 2024**

\*C = by cutting, S = by seed.

\*\*Ratings = 1 (poor) to 5 (excellent)

\*\*\*Numbers in comments section indicate the number of occurrences the pre-populated comment was selected by evaluators on 8/6/2024. There were 30-35 evaluators - not all of them circled comments for each plant, but every evaluator did give a rating from 1-5.

## Ratings and Evaluation Day Comments for Varieties Grown in the Ground

Genus	Cultivar	Company Name	Light	Prop*	Rating 1-5**	Evaluators' Comments on 8/6/24***
Tagetes patula	Alumia™ Gold	Syngenta	Sun	Seed	2.61	[1] Significant Pest Damage , [2] Uniform, [2] Vigorous Plant, [4] Disease Present, [4] Vibrant Flower Color, [7] Many Flowers, [9] Non-Uniform A bit floppy. A few dead ones. Japanese beetles present.
Tagetes patula	Alumia™ Vanilla Cream	Syngenta	Sun	Seed	2.50	[10] Non-Uniform, [1] Disease Present, [1] Low Vigor, [1] Significant Pest Damage , [1] Some Chlorosis, [1] Uniform, [1] Unique Colors, [1] Unique Flower Form, [2] Great Foliage, [2] Vigorous Plant, [4] Color Does Not Match Name, [5] Vibrant Flower Color, Nice color. Not two uniform. Typical late season marigold. Not really vanilla yellow actually lemon yellow.
Tagetes patula	Alumia™ Yellow	Syngenta	Sun	Seed	3.00	[1] Some Chlorosis, [2] Disease Present, [2] Great Foliage, [3] Non-Uniform, [3] Vigorous Plant, [5] Vibrant Flower Color, [6] Uniform, [9] Many Flowers Mostly uniform. Nice yellow color. Really nice flower form.
Tagetes patula	Cresta™ Gold	Syngenta	Sun	Seed	3.29	[10] Uniform, [11] Many Flowers, [1] Disease Present, [1] Some Chlorosis, [1] Unique Flower Form, [4] Vibrant Flower Color, [5] Great Foliage, [5] Vigorous Plant Compact. Flowers size not uniform and on the small side. Japanese beetles present. Maybe the only problem is the flowers or ratio flowers to foliage. More foliage than flowers.
Tagetes patula	Cresta™ Orange	Syngenta	Sun	Seed	1.39	[11] Low Vigor, [14] Non-Uniform, [1] Significant Pest Damage , [2] Few Flowers, [3] Many Flowers, [3] Vibrant Flower Color, [4] Some Chlorosis, [9] Disease Present Not the best display. 25% dead/struggling . Inconsistent flower color
Tagetes patula	Cresta™ Yellow	Syngenta	Sun	Seed	2.44	[10] Non-Uniform, [1] Few Flowers, [1] Some Chlorosis, [1] Uniform, [3] Disease Present, [3] Low Vigor, [3] Many Flowers, [3] Vigorous Plant, [4] Vibrant Flower Color
<b>Tecoma stans</b>	<b>Kalama™ Pomegranate</b>	<b>Selecta One</b>	Sun	Cutting	2.85	[12] Few Flowers, [2] Color Does Not Match Name, [2] Many Flowers, [2] Unique Flower Form, [3] Unique Colors, [3] Vibrant Flower Color, [5] Great Foliage, [5] Low Vigor, [5] Uniform, [5] Vigorous Plant, [9] Non-Uniform Great plant. Great plant compact finishes fast. Moderate to few flowers. More flowers than 'Blood Orange'. Needs more time for flowers. Non uniform growth between individual plants.
<b>Tecoma stans</b>	<b>Kalama™ Blood Orange</b>	<b>Selecta One</b>	Sun	Cutting	2.93	[10] Great Foliage, [10] Uniform, [14] Vigorous Plant, [1] Disease Present, [1] Unique Flower Form, [22] Few Flowers, [2] Non-Uniform, [2] Unique Colors, [3] Vibrant Flower Color All foliage. Healthy foliage but very little flowers present. Late flowering. Beautiful foliage. Needs more time. No flowers. Not many flowers. The 'Pomegranate' blooms quicker on more compact plants. Easier to sell and ship.
Tradescantia hybrid	Pistachio™ White	GreenFuse	Shade	Cutting	3.76	[10] Uniform, [14] Great Foliage, [1] Low Vigor, [1] Non-Uniform, [7] Unique Colors, [8] Vigorous Plant Brown on foliage. Makes a great plant to brighten up shady areas. Performed much better this year in shady conditions. Great for mixed containers and hanging baskets, front of the border, ground cover. etc.. Some browning of foliage. Super uniform. clean.

**BOLDED entries are new for 2024**

\*C = by cutting, S = by seed.

\*\*Ratings = 1 (poor) to 5 (excellent)

\*\*\*Numbers in comments section indicate the number of occurrences the pre-populated comment was selected by evaluators on 8/6/2024. There were 30-35 evaluators - not all of them circled comments for each plant, but every evaluator did give a rating from 1-5.

## Ratings and Evaluation Day Comments for Varieties Grown in the Ground

Genus	Cultivar	Company Name	Light	Prop*	Rating 1-5**	Evaluators' Comments on 8/6/24***
Verbena peruviana	EnduraScape™ Burgundy	Selecta One	Sun	Cutting	4.38	[17] Vigorous Plant, [18] Many Flowers, [1] Non-Uniform, [1] Unique Flower Form, [4] Great Foliage, [8] Vibrant Flower Color, [9] Uniform, [9] Unique Colors Great uniform plant and love the unique color. Maybe a touch to vigorous. Rich burgundy flowers held higher above the plant. Very vigorous.
Verbena peruviana	EnduraScape™ Pink Bicolor	Selecta One	Sun	Cutting	3.48	[12] Many Flowers, [13] Vigorous Plant, [1] Color Does Not Match Name, [1] Few Flowers, [1] Unique Flower Form, [2] Great Foliage, [2] Non-Uniform, [2] Unique Colors, [6] Uniform, [7] Vibrant Flower Color Good second re-flower. More upright. Nice bicolor pink flower.
Verbena peruviana	EnduraScape™ White	Selecta One	Sun	Cutting	3.71	[11] Uniform, [15] Vigorous Plant, [17] Many Flowers, [1] Disease Present, [1] Non-Uniform, [3] Great Foliage, [4] Vibrant Flower Color Also a bit vigorous. The whole series is vigorous.
Verbena xhortensis	Vanessa™ Bicolor Indigo	Danziger	Sun	Cutting	3.70	[11] Uniform, [13] Vigorous Plant, [14] Many Flowers, [4] Great Foliage, [7] Unique Colors, [7] Vibrant Flower Color Lovely lavender color that holds well in our high light intensity. Nice. second flush of flowers. Nice colors.
<b>Verbena xhortensis</b>	<b>Vanessa™ Bicolor Light Pink</b>	<b>Danziger</b>	Sun	Cutting	3.26	[12] Uniform, [13] Vigorous Plant, [2] Vibrant Flower Color, [4] Great Foliage, [4] Unique Colors, [5] Few Flowers, [8] Many Flowers Good second flush of flowers.
Verbena xhortensis	Vanessa™ Optik Grape	Danziger	Sun	Cutting	3.39	[12] Uniform, [15] Many Flowers, [2] Color Does Not Match Name, [2] Unique Colors, [3] Great Foliage, [3] Low Vigor, [4] Vigorous Plant, [5] Vibrant Flower Color Really good secondary flower.
<b>Verbena xhybrida</b>	<b>Empress® Sun Burgundy Charme</b>	<b>Dümmen Orange</b>	Sun	Cutting	2.87	[11] Uniform, [1] Color Does Not Match Name, [1] Unique Colors, [1] Unique Flower Form, [2] Low Vigor, [2] Non-Uniform, [4] Great Foliage, [5] Vibrant Flower Color, [7] Few Flowers, [7] Many Flowers, [9] Vigorous Plant Compact. Solid reflush of flowers.
<b>Verbena xhybrida</b>	<b>Empress® Sun Pink 2025</b>	<b>Dümmen Orange</b>	Sun	Cutting	3.71	[10] Vibrant Flower Color, [11] Uniform, [16] Vigorous Plant, [18] Many Flowers, [1] Unique Flower Form, [2] Few Flowers, [2] Great Foliage, [2] Unique Colors Like the color dimension/variation in the flower clusters. Nice. second flush of flowers. Fairly uniform.
<b>Verbena xhybrida</b>	<b>Wicked Mad Magenta 2025</b>	<b>Dümmen Orange</b>	Sun	Cutting	3.67	[10] Unique Colors, [13] Many Flowers, [14] Uniform, [14] Vigorous Plant, [1] Color Does Not Match Name, [2] Few Flowers, [3] Unique Flower Form, [4] Great Foliage, [7] Vibrant Flower Color Good second flush of flowers. Like the color combination.
<b>Verbena xhybrida</b>	<b>Wicked Rad Red 2025</b>	<b>Dümmen Orange</b>	Sun	Cutting	3.42	[11] Uniform, [11] Vigorous Plant, [1] Color Does Not Match Name, [1] Low Vigor, [2] Great Foliage, [2] Unique Flower Form, [5] Few Flowers, [6] Unique Colors, [6] Vibrant Flower Color, [9] Many Flowers Not quite as uniform for second flush of flowers. Nice flower color.

**BOLDED entries are new for 2024**

\*C = by cutting, S = by seed.

\*\*Ratings = 1 (poor) to 5 (excellent)

\*\*\*Numbers in comments section indicate the number of occurrences the pre-populated comment was selected by evaluators on 8/6/2024. There were 30-35 evaluators - not all of them circled comments for each plant, but every evaluator did give a rating from 1-5.

## Ratings and Evaluation Day Comments for Varieties Grown in the Ground

Genus	Cultivar	Company Name	Light	Prop*	Rating 1-5**	Evaluators' Comments on 8/6/24***
<b>Verbena xhybrida</b>	<b>Lanai® Bright Eye</b>	<b>Syngenta</b>	Sun	Cutting	2.54	[10] Few Flowers, [10] Vigorous Plant, [2] Great Foliage, [3] Vibrant Flower Color, [4] Many Flowers, [4] Uniform, [6] Non-Uniform, [7] Unique Colors Different colored blooms are very neat! If isn't fading. its nice. Fantastic flower colors. Looks like it needs lots of deadheading. Poor re-flower.
<b>Verbena xhybrida</b>	<b>Lanai® Red</b>	<b>Syngenta</b>	Sun	Cutting	2.13	[12] Vigorous Plant, [17] Few Flowers, [2] Many Flowers, [4] Great Foliage, [4] Vibrant Flower Color, [9] Uniform Almost no active blooms. No flowers on plant. Not good on re-flower. Past prime. Stopped blooming in the heat?
<b>Verbena xhybrida</b>	<b>Lanai® Scarlet</b>	<b>Syngenta</b>	Sun	Cutting	3.79	[11] Uniform, [12] Vibrant Flower Color, [13] Vigorous Plant, [16] Many Flowers, [1] Few Flowers, [1] Non-Uniform, [1] Unique Colors, [1] Unique Flower Form, [3] Great Foliage Red color holds well. Intermittent second flower.
Zinnia hybrida	Belize™ Cherry	American Takii	Sun	Seed	3.53	[11] Vigorous Plant, [12] Many Flowers, [2] Non-Uniform, [3] Great Foliage, [3] Unique Colors, [5] Disease Present, [9] Uniform, [9] Vibrant Flower Color Looks great except for 2 dead plants. One plant mostly dead.
Zinnia hybrida	Belize Double™ Rose	American Takii	Sun	Seed	4.00	[12] Many Flowers, [12] Vigorous Plant, [14] Uniform, [1] Few Flowers, [1] Unique Flower Form, [2] Vibrant Flower Color, [4] Great Foliage, [7] Unique Colors Great flowers that fade and keep interest to the eye.
Zinnia hybrida	Belize Double™ Scarlet	American Takii	Sun	Seed	3.84	[12] Uniform, [12] Vigorous Plant, [14] Many Flowers, [1] Unique Flower Form, [4] Color Does Not Match Name, [5] Unique Colors, [6] Great Foliage, [9] Vibrant Flower Color Gorgeous color. Perfection.
Zinnia hybrida	Belize Double™ Yellow	American Takii	Sun	Seed	3.17	[10] Many Flowers, [10] Vigorous Plant, [3] Uniform, [4] Disease Present, [5] Great Foliage, [6] Vibrant Flower Color, [7] Non-Uniform
Zinnia hybrida	Belize Double™ Yellow Gen 2 (TZ1063)	American Takii	Sun	Seed	3.74	[11] Vibrant Flower Color, [13] Many Flowers, [1] Unique Flower Form, [3] Low Vigor, [4] Non-Uniform, [5] Great Foliage, [6] Vigorous Plant, [8] Uniform Like the compact form. Nice compact Zinnia with vibrant flower color.
Zinnia hybrida	Belize Double™ Bright Rose (TZ1064)	American Takii	Sun	Seed	3.53	[11] Vigorous Plant, [12] Many Flowers, [4] Non-Uniform, [6] Great Foliage, [7] Vibrant Flower Color, [8] Uniform One plant not uniform. Some fading.
Zinnia hybrida	Belize Double™ Rose Gen 2 (TZ1065)	American Takii	Sun	Seed	2.89	[12] Many Flowers, [2] Great Foliage, [2] Unique Flower Form, [3] Unique Colors, [3] Vibrant Flower Color, [5] Non-Uniform, [8] Uniform, [9] Vigorous Plant No uniformity in the flowers. Older blooms faded. Some color instability.

**BOLDED entries are new for 2024**

\*C = by cutting, S = by seed.

\*\*Ratings = 1 (poor) to 5 (excellent)

\*\*\*Numbers in comments section indicate the number of occurrences the pre-populated comment was selected by evaluators on 8/6/2024. There were 30-35 evaluators - not all of them circled comments for each plant, but every evaluator did give a rating from 1-5.

## Ratings and Evaluation Day Comments for Varieties Grown in the Ground

Genus	Cultivar	Company Name	Light	Prop*	Rating	Evaluators' Comments on 8/6/24***
					1-5**	
Zinnia hybrida	Belize Double™ Pink Bicolor (TZ1066 )	American Takii	Sun	Seed	2.74	[12] Non-Uniform, [1] Uniform, [2] Color Does Not Match Name, [2] Unique Colors, [4] Few Flowers, [6] Great Foliage, [6] Many Flowers, [8] Vigorous Plant Not a lot of pink.
Zinnia hybrida	Belize Double™ Yellow Antique Bic (TZ1067)	American Takii	Sun	Seed	2.58	[10] Unique Colors, [12] Non-Uniform, [1] Color Does Not Match Name, [1] Uniform, [2] Disease Present, [2] Vibrant Flower Color, [3] Great Foliage, [3] Vigorous Plant, [7] Low Vigor, [8] Many Flowers Like the color.
Zinnia hybrida	Belize™ Red (TZ1068)	American Takii	Sun	Seed	3.84	[10] Vigorous Plant, [11] Vibrant Flower Color, [12] Many Flowers, [13] Uniform, [1] Non-Uniform, [2] Disease Present, [2] Unique Colors, [6] Great Foliage
Zinnia hybrida	Belize™ Lemon (TZ1069)	American Takii	Sun	Seed	1.89	[13] Non-Uniform, [1] Significant Pest Damage , [1] Unique Colors, [2] Vigorous Plant, [4] Low Vigor, [4] Vibrant Flower Color, [6] Disease Present, [8] Many Flowers
Zinnia marylandica	Zydeco™ Cherry	Syngenta	Sun	Seed	2.33	[1] Some Chlorosis, [2] Uniform, [4] Vibrant Flower Color, [5] Unique Colors, [7] Vigorous Plant, [8] Non-Uniform, [9] Many Flowers Lodging. Plants falling over. Maybe too much water. Too leggy.
Zinnia marylandica	Zydeco™ Deep Yellow	Syngenta	Sun	Seed	3.11	[12] Many Flowers, [1] Unique Colors, [3] Great Foliage, [3] Non-Uniform, [6] Uniform, [7] Vigorous Plant, [9] Vibrant Flower Color Splaying.
Zinnia marylandica	Zydeco™ Fire Imp.	Syngenta	Sun	Seed	3.63	[11] Uniform, [11] Vibrant Flower Color, [12] Vigorous Plant, [13] Many Flowers, [1] Non-Uniform, [1] Unique Flower Form, [4] Great Foliage, [6] Unique Colors
Zinnia marylandica	Zydeco™ White	Syngenta	Sun	Seed	2.62	[10] Many Flowers, [1] Significant Pest Damage , [2] Unique Colors, [3] Great Foliage, [3] Uniform, [3] Vibrant Flower Color, [4] Disease Present, [7] Vigorous Plant, [8] Non-Uniform Damaged by vandals. Many are very leggy.

**BOLDED entries are new for 2024**

\*C = by cutting, S = by seed.

\*\*Ratings = 1 (poor) to 5 (excellent)

\*\*\*Numbers in comments section indicate the number of occurrences the pre-populated comment was selected by evaluators on 8/6/2024. There were 30-35 evaluators - not all of them circled comments for each plant, but every evaluator did give a rating from 1-5.

## Ratings and Evaluation Day Comments for Varieties Grown in Containers

Genus	Cultivar	Company Name	Light	Prop*	Rating	Evaluators' Comments on 8/6/24***
					1-5**	
<b>Ageratum hybrid</b>	<b>Monarch Magic</b>	<b>Ball FloraPlant</b>	Sun	Cutting	4.29	[1] Unique Flower Form, [2] Unique Colors, [4] Vibrant Flower Color, [7] Great Foliage, [8] Vigorous Plant, [9] Many Flowers, [9] Uniform Beautiful. Filled out planter quite nicely. Old flowers are covered up by foliage in new growth. Great for pollinators. Love the size and color.
<b>Angelonia angustifolia</b>	<b>AngelFlare™ Black</b>	<b>Ball FloraPlant</b>	Sun	Cutting	4.25	[14] Uniform, [15] Many Flowers, [16] Unique Colors, [16] Vigorous Plant, [1] Few Flowers, [1] Non-Uniform, [3] Unique Flower Form, [9] Great Foliage, [9] Vibrant Flower Color Beautiful. dark color!. Different!. Great dark flowers. A little hidden by the foliage. I am obsessed with the goth look. Great color contrast. Nearly flawless. Too dark and needs flower power.
<b>Angelonia angustifolia</b>	<b>AngelFlare™ Cranberry</b>	<b>Ball FloraPlant</b>	Sun	Cutting	4.13	[11] Unique Colors, [12] Uniform, [13] Vibrant Flower Color, [13] Vigorous Plant, [1] Disease Present, [1] Unique Flower Form, [20] Many Flowers, [2] Non-Uniform, [5] Great Foliage A bit splayed open. So deep and yet bright. So many flowers and bees visiting. Obsessed. Sprawling but nice.
<b>Angelonia angustifolia</b>	<b>AngelFlare™ Orchid Pink</b>	<b>Ball FloraPlant</b>	Sun	Cutting	3.17	[16] Many Flowers, [1] Few Flowers, [1] Unique Flower Form, [2] Great Foliage, [3] Non-Uniform, [5] Low Vigor, [6] Vigorous Plant, [7] Unique Colors, [7] Vibrant Flower Color, [9] Uniform Very compact.
Angelonia angustifolia	Archangel™ Dark Purple	Ball FloraPlant	Shade	Cutting	2.95	[10] Uniform, [1] Non-Uniform, [1] Unique Flower Form, [2] Unique Colors, [4] Low Vigor, [5] Few Flowers, [5] Many Flowers, [5] Vigorous Plant, [6] Vibrant Flower Color, [8] Great Foliage Looks OK. Needs more sun. Should've been in the sun.
Angelonia angustifolia	Archangel™ Dark Purple	Ball FloraPlant	Sun	Cutting	4.43	[13] Vibrant Flower Color, [16] Uniform, [16] Vigorous Plant, [19] Many Flowers, [1] Unique Flower Form, [6] Unique Colors, [7] Great Foliage Great form. Consistent flowers. Good plant. Perfect size and shape. Rich in flower and form. Wish color was deeper but absolutely love the form of this plant. Very upright.
<b>Angelonia angustifolia</b>	<b>Archangel™ Ruby Sangria</b>	<b>Ball FloraPlant</b>	Shade	Cutting	3.16	[10] Uniform, [10] Vigorous Plant, [1] Low Vigor, [3] Unique Colors, [3] Vibrant Flower Color, [6] Many Flowers, [7] Few Flowers, [8] Great Foliage Same story needs more sun. Should've been in the sun.
<b>Angelonia angustifolia</b>	<b>Archangel™ Ruby Sangria</b>	<b>Ball FloraPlant</b>	Sun	Cutting	3.39	[10] Vibrant Flower Color, [11] Vigorous Plant, [1] Low Vigor, [1] Unique Flower Form, [4] Non-Uniform, [6] Few Flowers, [6] Great Foliage, [7] Many Flowers, [8] Uniform, [8] Unique Colors Great color. Love how deep these flowers are. Love the upright form.
<b>Angelonia angustifolia</b>	<b>Archangel™ White</b>	<b>Ball FloraPlant</b>	Sun	Cutting	4.17	[15] Uniform, [15] Vigorous Plant, [19] Many Flowers, [1] Unique Flower Form, [2] Unique Colors, [7] Vibrant Flower Color, [8] Great Foliage Good clear white. Love the vibrancy and the upright form. Would create beautiful contrast with the Ruby Sangria planted together.
<b>Angelonia angustifolia</b>	<b>Guardian Angel™ Berry Sparkler</b>	<b>Ball FloraPlant</b>	Sun	Cutting	3.38	[15] Many Flowers, [15] Vigorous Plant, [1] Color Does Not Match Name, [2] Few Flowers, [2] Unique Flower Form, [4] Great Foliage, [4] Unique Colors, [6] Uniform, [8] Non-Uniform, [9] Vibrant Flower Color Beautiful but gappy. Color less vibrant but flower size is impressive. Not showing as nicely. Starting to fall.

**BOLDED entries are new for 2024**

\*C = by cutting, S = by seed.

\*\*Ratings = 1 (poor) to 5 (excellent)

\*\*\*Numbers in comments section indicate the number of occurrences the pre-populated comment was selected by evaluators on 8/6/2024. There were 30-35 evaluators - not all of them circled comments for each plant, but every evaluator did give a rating from 1-5.

## Ratings and Evaluation Day Comments for Varieties Grown in Containers

Genus	Cultivar	Company Name	Light	Prop*	Rating 1-5**	Evaluators' Comments on 8/6/24***
<b>Angelonia angustifolia</b>	<b>Guardian Angel™ Blue</b>	<b>Ball FloraPlant</b>	Sun	Cutting	4.25	[13] Vibrant Flower Color, [14] Uniform, [1] Color Does Not Match Name, [1] Non-Uniform, [1] Unique Flower Form, [20] Vigorous Plant, [22] Many Flowers, [5] Unique Colors, [9] Great Foliage  Great large plant with lots of flowers!. Huge plant very nice. Love the upright form and the flower size. Very vigorous and great performer. Wow! Huge!
Anigozanthos hybrid	Kanga® Cherry	GreenFuse	Sun	Cutting	4.14	[11] Unique Flower Form, [12] Uniform, [16] Many Flowers, [16] Vigorous Plant, [1] Few Flowers, [1] Non-Uniform, [4] Vibrant Flower Color, [7] Great Foliage, [7] Unique Colors  Also another great Kanga. Long lasting color. Interesting form. Filled out hot nicely. Good form good color but more plum than cherry. Smaller grower. Very unique and different - brighter than the Pink variety. Very upright.
Anigozanthos hybrid	Kanga® Pink	GreenFuse	Sun	Cutting	4.00	[10] Uniform, [10] Unique Flower Form, [14] Vigorous Plant, [18] Many Flowers, [1] Color Does Not Match Name, [1] Few Flowers, [1] Non-Uniform, [4] Vibrant Flower Color, [7] Unique Colors, [9] Great Foliage  Good series. Great form. good color. Really different and neat. Really like this plant. Great color for long periods. Old flowers just starting to distract. Subdued color but great plant. Very upright.
Argyranthemum (Intergeneric hybrid)	Grandaisy® Dark Pink	Suntory	Sun	Cutting	2.00	[1] Non-Uniform, [1] Some Chlorosis, [1] Vibrant Flower Color, [2] Disease Present, [2] Great Foliage, [2] Many Flowers, [3] Few Flowers, [4] Uniform, [5] Vigorous Plant  Disease. Lots of spent blooms. Flowers dying off already. Needs deadheading. Dead.
Argyranthemum (Intergeneric hybrid)	Grandaisy® Pink Halo	Suntory	Sun	Cutting	1.87	[1] Some Chlorosis, [1] Vibrant Flower Color, [1] Vigorous Plant, [2] Disease Present, [2] Great Foliage, [2] Low Vigor, [2] Many Flowers, [2] Unique Colors, [3] Few Flowers, [3] Non-Uniform, [4] Uniform  Disease. Needs deadheading looks messy. Not looking good.
<b>Argyranthemum (Intergeneric hybrid)</b>	<b>Grandaisy® Pink Halo Improved</b>	<b>Suntory</b>	Sun	Cutting	2.29	[2] Great Foliage, [2] Low Vigor, [2] Vibrant Flower Color, [3] Few Flowers, [3] Many Flowers, [3] Unique Colors, [6] Uniform, [7] Vigorous Plant
Argyranthemum (Intergeneric hybrid)	Grandaisy® Red Improved	Suntory	Sun	Cutting	1.71	[1] Disease Present, [1] Many Flowers, [1] Non-Uniform, [2] Low Vigor, [2] Uniform, [2] Vigorous Plant, [6] Few Flowers  All the flowers have died off. Completely covered in spent flowers. Spent blooms.
Argyranthemum (Intergeneric hybrid)	Grandaisy® White Improved	Suntory	Sun	Cutting	2.57	[1] Few Flowers, [1] Low Vigor, [1] Vibrant Flower Color, [3] Great Foliage, [6] Many Flowers, [6] Uniform, [7] Vigorous Plant

**BOLDED entries are new for 2024**

\*C = by cutting, S = by seed.

\*\*Ratings = 1 (poor) to 5 (excellent)

\*\*\*Numbers in comments section indicate the number of occurrences the pre-populated comment was selected by evaluators on 8/6/2024. There were 30-35 evaluators - not all of them circled comments for each plant, but every evaluator did give a rating from 1-5.

## Ratings and Evaluation Day Comments for Varieties Grown in Containers

Genus	Cultivar	Company Name	Light	Prop*	Rating	Evaluators' Comments on 8/6/24***
					1-5**	
Argyranthemum (Intergeneric hybrid)	Grandaisy® Yellow	Suntory	Sun	Cutting	1.71	[1] Great Foliage, [1] Low Vigor, [1] Non-Uniform, [1] Vibrant Flower Color, [2] Many Flowers, [2] Uniform, [3] Vigorous Plant, [4] Few Flowers  All the flowers have died off. Completely covered in spent flowers. Hedge trimmer needed. Spent blooms with few new buds.
Begonia interspecific hybrid	Stonehedge™ Light Pink Bronze Leaf	Benary	Shade	Seed	3.05	[10] Great Foliage, [14] Few Flowers, [14] Vigorous Plant, [1] Many Flowers, [2] Vibrant Flower Color, [4] Non-Uniform, [8] Uniform  Leggy. Looks fake. Not as floriferous. Stretching.
Begonia interspecific hybrid	Stonehedge™ Light Pink Bronze Leaf	Benary	Sun	Seed	3.96	[13] Many Flowers, [14] Great Foliage, [17] Vigorous Plant, [18] Uniform, [1] Few Flowers, [2] Unique Flower Form, [6] Unique Colors, [6] Vibrant Flower Color  Bravo. Can't wait to plant this in my gardens. Great foliage. Wish flowers were above foliage more.
Begonia interspecific hybrid	Stonehedge™ Rose Bronze Leaf	Benary	Shade	Seed	3.15	[11] Great Foliage, [15] Vigorous Plant, [1] Disease Present, [1] Low Vigor, [2] Vibrant Flower Color, [3] Non-Uniform, [6] Few Flowers, [7] Uniform, [9] Many Flowers  Leggy. More flowers. And deeper burgundy leaves. Stretching.
Begonia interspecific hybrid	Stonehedge™ Rose Bronze Leaf	Benary	Sun	Seed	4.33	[14] Great Foliage, [15] Many Flowers, [16] Uniform, [17] Vigorous Plant, [1] Unique Flower Form, [7] Unique Colors, [9] Vibrant Flower Color  Bravo!. Would love to see Stonehedge series in more colors someday! Great foliage. Flowers need to be more above foliage. Really nice pairing of flower color and foliage color.
Begonia xbonariensis	BIG® White Bronze Leaf	Benary	Shade	Seed	3.15	[11] Great Foliage, [11] Many Flowers, [3] Low Vigor, [4] Few Flowers, [4] Non-Uniform, [4] Vigorous Plant, [8] Uniform  Good foliage and flower contrast. Leggy. Nice contrast between flowers and foliage.
Begonia xbonariensis	BIG® White Bronze Leaf	Benary	Sun	Seed	3.83	[12] Great Foliage, [13] Vigorous Plant, [14] Uniform, [16] Many Flowers, [1] Low Vigor, [1] Unique Flower Form, [2] Non-Uniform, [4] Unique Colors, [6] Vibrant Flower Color
Begonia xbonariensis	BIG® White Green Leaf Improved	Benary	Shade	Seed	3.55	[11] Great Foliage, [11] Many Flowers, [13] Uniform, [13] Vigorous Plant, [1] Few Flowers, [1] Non-Uniform, [1] Unique Colors, [1] Vibrant Flower Color  Nice white flowers clean. Clean foliage.
Begonia xbonariensis	BIG® White Green Leaf Improved	Benary	Sun	Seed	3.88	[11] Uniform, [12] Great Foliage, [14] Vigorous Plant, [16] Many Flowers, [2] Unique Colors, [2] Unique Flower Form, [3] Non-Uniform, [7] Vibrant Flower Color  Beautiful clear white flowers that are large.
Begonia elatior	Beauvilia® BEBE 4689	Beekenkamp	Shade	Cutting	2.90	[11] Great Foliage, [11] Uniform, [14] Few Flowers, [1] Many Flowers, [1] Vibrant Flower Color, [2] Unique Colors, [3] Unique Flower Form, [7] Vigorous Plant  Lots of flowers coming. Really like the form the airy winged look to it. Just not a lot of flowers..

**BOLDED entries are new for 2024**

\*C = by cutting, S = by seed.

\*\*Ratings = 1 (poor) to 5 (excellent)

\*\*\*Numbers in comments section indicate the number of occurrences the pre-populated comment was selected by evaluators on 8/6/2024. There were 30-35 evaluators - not all of them circled comments for each plant, but every evaluator did give a rating from 1-5.

## Ratings and Evaluation Day Comments for Varieties Grown in Containers

Genus	Cultivar	Company Name	Light	Prop*	Rating	Evaluators' Comments on 8/6/24***
					1-5**	
Begonia elatior	BK Collection Rhodee Pink (P)	Beekenkamp	Shade	Cutting	3.45	[13] Many Flowers, [1] Low Vigor, [3] Non-Uniform, [5] Unique Flower Form, [5] Vigorous Plant, [6] Unique Colors, [6] Vibrant Flower Color, [8] Great Foliage, [8] Uniform Between this one and Vermilion red, probably the two best.
Begonia elatior	BK Collection Vermillion Hot Pink (P)	Beekenkamp	Shade	Cutting	3.40	[10] Vibrant Flower Color, [1] Few Flowers, [1] Non-Uniform, [3] Unique Flower Form, [6] Unique Colors, [7] Great Foliage, [8] Vigorous Plant, [9] Many Flowers, [9] Uniform Fewer flowers than the pink or the red. Crisp foliage.
Begonia elatior	BK Collection Vermillion Red (P)	Beekenkamp	Shade	Cutting	4.40	[11] Great Foliage, [14] Vibrant Flower Color, [15] Uniform, [15] Vigorous Plant, [18] Many Flowers, [1] Few Flowers, [1] Non-Uniform, [2] Unique Colors, [5] Unique Flower Form Beautiful red color. Slightly more full than the pink. Lots of flowers. Red holds the color quite well.
Begonia elatior	Dreams® Garden BEEL 4676	Beekenkamp	Shade	Cutting	3.30	[15] Many Flowers, [2] Non-Uniform, [5] Unique Flower Form, [6] Unique Colors, [7] Great Foliage, [7] Uniform, [7] Vibrant Flower Color, [9] Vigorous Plant Bright pink flower. Large flowers. Really like the flower form. Almost looks like a Helleborus.
Begonia elatior	Dreams® Garden Macarouge (P)	Beekenkamp	Shade	Cutting	2.20	[16] Few Flowers, [1] Disease Present, [1] Many Flowers, [2] Vibrant Flower Color, [2] Vigorous Plant, [3] Low Vigor, [3] Non-Uniform, [3] Uniform, [9] Great Foliage Just not a lot of flowers. Really large leaves. Flowers hidden.
Begonia elatior	Waterfall® BEEN 4690	Beekenkamp	Shade	Cutting	2.75	[12] Few Flowers, [1] Disease Present, [2] Unique Colors, [2] Unique Flower Form, [3] Non-Uniform, [7] Great Foliage, [7] Vigorous Plant, [8] Uniform Washed out flower.
<b>Begonia hiemalis</b>	<b>Bellissa™ 'Orange'</b>	<b>Kientzler North America</b>	Sun	Cutting	1.80	[19] Low Vigor, [1] Great Foliage, [2] Few Flowers, [2] Unique Flower Form, [3] Disease Present, [6] Many Flowers, [7] Non-Uniform, [7] Unique Colors, [8] Vibrant Flower Color Deadheading needed. Nice petite compact form. Blossoms are cute and sweet- possibly good for baskets. Not attractive.
<b>Begonia hiemalis</b>	<b>Bellissa™ 'Red'</b>	<b>Kientzler North America</b>	Sun	Cutting	2.04	[10] Vibrant Flower Color, [11] Low Vigor, [1] Unique Flower Form, [2] Disease Present, [2] Non-Uniform, [2] Significant Pest Damage, [2] Unique Colors, [2] Vigorous Plant, [3] Few Flowers, [3] Great Foliage, [6] Many Flowers, [7] Uniform Deadheading needed. Pretty Begonia and is surviving in the sun. Minimal leaf burn but not very vigorous. Pretty cherry red color.
<b>Begonia hiemalis</b>	<b>Bellissa™ 'White'</b>	<b>Kientzler North America</b>	Sun	Cutting	2.75	[10] Vigorous Plant, [12] Many Flowers, [12] Uniform, [1] Few Flowers, [1] Non-Uniform, [2] Low Vigor, [2] Unique Flower Form, [5] Great Foliage, [5] Vibrant Flower Color Best vigor of Bella series. I like how the blossoms are held above the foliage. Needs deadheading. The spent flowers make it look dirty. I would want to deadhead to keep it clean. A nice begonia performing well in the sun.
<b>Begonia hiemalis</b>	<b>Bellissa™ 'Yellow'</b>	<b>Kientzler North America</b>	Sun	Cutting	2.63	[11] Many Flowers, [1] Few Flowers, [1] Unique Colors, [1] Unique Flower Form, [3] Low Vigor, [4] Uniform, [5] Great Foliage, [5] Vigorous Plant, [6] Non-Uniform, [7] Vibrant Flower Color Beautiful yellow flower that is thriving in the sun. Not attractive.

**BOLDED entries are new for 2024**

\*C = by cutting, S = by seed.

\*\*Ratings = 1 (poor) to 5 (excellent)

\*\*\*Numbers in comments section indicate the number of occurrences the pre-populated comment was selected by evaluators on 8/6/2024. There were 30-35 evaluators - not all of them circled comments for each plant, but every evaluator did give a rating from 1-5.

## Ratings and Evaluation Day Comments for Varieties Grown in Containers

Genus	Cultivar	Company Name	Light	Prop*	Rating 1-5**	Evaluators' Comments on 8/6/24***
Begonia hybrid	Beaugonia 'Harlequin'	Westhoff	Shade	Cutting	2.45	[13] Low Vigor, [1] Disease Present, [1] Some Chlorosis, [1] Vibrant Flower Color, [2] Great Foliage, [3] Unique Flower Form, [4] Uniform, [5] Non-Uniform, [5] Unique Colors, [9] Few Flowers I like the flower form. Almost looks like a marigold. If there were more flowers and slightly more bigger. it would be a very nice looking plant.
Begonia hybrid	Beaugonia 'Poppy Orange	Westhoff	Shade	Cutting	3.00	[2] Unique Flower Form, [3] Few Flowers, [3] Vigorous Plant, [4] Great Foliage, [4] Many Flowers, [5] Uniform, [6] Non-Uniform, [8] Low Vigor, [8] Vibrant Flower Color, [9] Unique Colors Really like the flower form. Like the orange and yellow mix. Fairly vigorous but not terribly uniform. A few more flowers I think this would be a solid winner. Great bicolor
Begonia hybrid	Beaugonia 'Poppy Peach'	Westhoff	Shade	Cutting	3.50	[11] Many Flowers, [11] Unique Colors, [1] Few Flowers, [1] Unique Flower Form, [3] Non-Uniform, [4] Low Vigor, [4] Vigorous Plant, [7] Vibrant Flower Color, [8] Great Foliage, [8] Uniform Nice succulent flowers. Similar to others in the series nice flower colors. This one has the largest flowers. Almost look like Anemones. Would be great with a few more flowers.
Begonia hybrid	Beaugonia 'Rouge Noir'	Westhoff	Shade	Cutting	3.30	[12] Vibrant Flower Color, [1] Some Chlorosis, [2] Few Flowers, [2] Unique Flower Form, [3] Vigorous Plant, [4] Low Vigor, [4] Non-Uniform, [6] Great Foliage, [6] Uniform, [6] Unique Colors, [7] Many Flowers Nice burgundy foliage. Red flowers contrast quite nicely/echo the margins of the new foliage. Maybe a little more flower power would be great.
Begonia hybrid	Beaugonia 'Salmon'	Westhoff	Shade	Cutting	2.20	[12] Low Vigor, [15] Few Flowers, [1] Disease Present, [1] Vibrant Flower Color, [1] Vigorous Plant, [3] Great Foliage, [3] Uniform, [5] Non-Uniform Nice salmon color crisp not a lot of flowers.
Begonia hybrid	Shine Bright™ Dark Pink	Westhoff	Shade	Cutting	2.81	[1] Disease Present, [1] Unique Colors, [2] Unique Flower Form, [3] Vibrant Flower Color, [3] Vigorous Plant, [4] Few Flowers, [4] Uniform, [5] Low Vigor, [6] Great Foliage, [6] Non-Uniform, [8] Many Flowers Flowers not the showiest. One plant rotted. Not a lot of flowers for plant size.
Begonia hybrid	Shine Bright™ Espresso Orange	Westhoff	Shade	Cutting	3.43	[18] Great Foliage, [1] Disease Present, [2] Low Vigor, [2] Non-Uniform, [3] Many Flowers, [4] Few Flowers, [7] Uniform, [8] Unique Colors, [8] Vigorous Plant, [9] Vibrant Flower Color Nice contrast of foliage and flowers. Slightly non-uniform.
Begonia hybrid	Shine Bright™ Magenta	Westhoff	Shade	Cutting	2.24	[15] Low Vigor, [1] Great Foliage, [1] Some Chlorosis, [1] Unique Colors, [1] Vigorous Plant, [2] Disease Present, [3] Few Flowers, [3] Uniform, [4] Non-Uniform, [5] Many Flowers, [5] Vibrant Flower Color Not quite uniform.
Begonia hybrid	Shine Bright™ Orange	Westhoff	Shade	Cutting	2.67	[10] Few Flowers, [1] Low Vigor, [2] Many Flowers, [4] Non-Uniform, [4] Uniform, [4] Vibrant Flower Color, [6] Great Foliage, [8] Vigorous Plant Nice foliage just not a lot of flowers
Begonia hybrid	Shine Bright™ Pink	Westhoff	Shade	Cutting	2.52	[15] Few Flowers, [2] Great Foliage, [2] Low Vigor, [2] Unique Flower Form, [4] Non-Uniform, [5] Vigorous Plant, [7] Uniform Nice foliage just not a lot of flowers. Light pink.

**BOLDED entries are new for 2024**

\*C = by cutting, S = by seed.

\*\*Ratings = 1 (poor) to 5 (excellent)

\*\*\*Numbers in comments section indicate the number of occurrences the pre-populated comment was selected by evaluators on 8/6/2024. There were 30-35 evaluators - not all of them circled comments for each plant, but every evaluator did give a rating from 1-5.

## Ratings and Evaluation Day Comments for Varieties Grown in Containers

Genus	Cultivar	Company Name	Light	Prop*	Rating	Evaluators' Comments on 8/6/24***
					1-5**	
Begonia hybrid	Shine Bright™ Red	Westhoff	Shade	Cutting	2.85	[1] Unique Flower Form, [3] Vibrant Flower Color, [4] Many Flowers, [5] Few Flowers, [5] Great Foliage, [6] Non-Uniform, [6] Uniform, [6] Vigorous Plant Nice foliage. More flowers. Maybe second best in the series for flower number. Red very muted.
Begonia hybrid	Shine Bright™ White	Westhoff	Shade	Cutting	3.10	[12] Vigorous Plant, [1] Unique Colors, [1] Vibrant Flower Color, [2] Unique Flower Form, [4] Few Flowers, [6] Great Foliage, [6] Many Flowers, [8] Uniform Beautiful plant growth habit. Best in the series. Most vigorous in the series. Most flowers in the series. Poor branching.
Begonia hybrid	Shine Bright™ Yellow	Westhoff	Shade	Cutting	2.85	[1] Non-Uniform, [1] Some Chlorosis, [2] Unique Flower Form, [5] Few Flowers, [5] Unique Colors, [5] Vigorous Plant, [6] Great Foliage, [7] Low Vigor, [7] Many Flowers, [7] Uniform Leaf color very nice. Muted flower color. Series is not well matched. Small flowers.
Begonia interspecific hybrid	Dragon Wing® Pink Bronze Leaf	PanAmerican Seed	Shade	Seed	3.68	[11] Great Foliage, [15] Many Flowers, [15] Vigorous Plant, [1] Few Flowers, [1] Unique Flower Form, [2] Non-Uniform, [4] Unique Colors, [4] Vibrant Flower Color, [9] Uniform Very nice display. Maybe a little more sun to pull the red foliage.
Begonia interspecific hybrid	Dragon Wing® Pink Bronze Leaf	PanAmerican Seed	Sun	Seed	4.00	[10] Vibrant Flower Color, [13] Great Foliage, [15] Many Flowers, [16] Uniform, [16] Vigorous Plant, [2] Unique Flower Form, [8] Unique Colors Gorgeous color in blossoms and foliage. Nicely colored foliage petioles and flowers.
Begonia interspecific hybrid	Dragon Wing® Red Bronze Leaf	PanAmerican Seed	Shade	Seed	3.74	[13] Great Foliage, [13] Uniform, [14] Many Flowers, [15] Vigorous Plant, [1] Unique Colors, [2] Few Flowers, [5] Vibrant Flower Color Not a bad display but maybe a touch more flowers.
<b>Begonia interspecific hybrid</b>	<b>Dragon Wing® White</b>	<b>PanAmerican Seed</b>	Shade	Seed	3.37	[10] Many Flowers, [16] Vigorous Plant, [1] Disease Present, [1] Significant Pest Damage , [2] Few Flowers, [2] Non-Uniform, [2] Vibrant Flower Color, [8] Great Foliage, [9] Uniform A bit leggy. Not a lot of flowers but sufficient would be nice with more.
Begonia interspecific hybrid	Hula™ Pink	PanAmerican Seed	Shade	Seed	4.05	[12] Many Flowers, [14] Uniform, [16] Vigorous Plant, [1] Unique Colors, [2] Few Flowers, [2] Unique Flower Form, [4] Vibrant Flower Color, [8] Great Foliage Most vigorous of the Hulas. Not a lot of flowers to foliage ratio.
Begonia interspecific hybrid	Hula™ Pink	PanAmerican Seed	Sun	Seed	3.83	[13] Great Foliage, [13] Many Flowers, [16] Vigorous Plant, [17] Uniform, [2] Few Flowers, [2] Unique Colors, [2] Unique Flower Form, [8] Vibrant Flower Color Foliage has pretty pink margin that is very evident as it is getting back light from sun. Not as many flowers as other counterparts but flower color is unique.
Begonia interspecific hybrid	Hula™ Red	PanAmerican Seed	Shade	Seed	4.00	[15] Uniform, [16] Many Flowers, [16] Vigorous Plant, [1] Unique Colors, [3] Unique Flower Form, [5] Vibrant Flower Color, [9] Great Foliage Overall nice display. Nice foliage maybe more foliage than flowers.

**BOLDED entries are new for 2024**

\*C = by cutting, S = by seed.

\*\*Ratings = 1 (poor) to 5 (excellent)

\*\*\*Numbers in comments section indicate the number of occurrences the pre-populated comment was selected by evaluators on 8/6/2024. There were 30-35 evaluators - not all of them circled comments for each plant, but every evaluator did give a rating from 1-5.

## Ratings and Evaluation Day Comments for Varieties Grown in Containers

Genus	Cultivar	Company Name	Light	Prop*	Rating	Evaluators' Comments on 8/6/24***
					1-5**	
Begonia interspecific hybrid	Hula™ Red	PanAmerican Seed	Sun	Seed	4.04	[11] Vibrant Flower Color, [14] Vigorous Plant, [15] Great Foliage, [18] Many Flowers, [18] Uniform, [2] Unique Flower Form, [7] Unique Colors Beautiful foliage colors. Gorgeous foliage and unique flowers. Very consistent form. Gorgeous. Sun is backlighting foliage which give a fire like appearance.
<b>Begonia interspecific hybrid</b>	<b>Hula™ Red and White Mix</b>	<b>PanAmerican Seed</b>	Shade	Seed	3.95	[12] Uniform, [15] Many Flowers, [16] Vigorous Plant, [1] Color Does Not Match Name, [1] Few Flowers, [4] Unique Flower Form, [4] Vibrant Flower Color, [6] Unique Colors, [9] Great Foliage Great bicolor. More compact. Overall nice form. Probably the second best for foliage to flower ratio.
<b>Begonia interspecific hybrid</b>	<b>Hula™ Red and White Mix</b>	<b>PanAmerican Seed</b>	Sun	Seed	3.35	[11] Great Foliage, [14] Many Flowers, [14] Uniform, [14] Vigorous Plant, [1] Color Does Not Match Name, [1] Unique Flower Form, [2] Non-Uniform, [3] Unique Colors, [5] Vibrant Flower Color Flowers smaller than other counterparts. Nice.
<b>Begonia interspecific hybrid</b>	<b>Hula™ White</b>	<b>PanAmerican Seed</b>	Shade	Seed	3.42	[13] Uniform, [16] Many Flowers, [1] Unique Colors, [1] Unique Flower Form, [3] Low Vigor, [3] Vibrant Flower Color, [7] Great Foliage, [8] Vigorous Plant Nice foliage contrasting to crisp clean white flowers. Probably one of the better flower to foliage ratio.
<b>Begonia interspecific hybrid</b>	<b>Hula™ White</b>	<b>PanAmerican Seed</b>	Sun	Seed	3.67	[11] Great Foliage, [13] Vigorous Plant, [14] Many Flowers, [15] Uniform, [1] Non-Uniform, [2] Unique Colors, [3] Unique Flower Form, [7] Vibrant Flower Color I appreciate the soft pink hue coming through some of the blossoms.
Begonia interspecific hybrid	Megawatt™ Pink Bronze Leaf	PanAmerican Seed	Shade	Seed	3.60	[11] Many Flowers, [13] Great Foliage, [15] Vigorous Plant, [2] Unique Colors, [3] Non-Uniform, [3] Vibrant Flower Color, [7] Uniform Nice contrast of flowers to foliage. Maybe a touch more light and we would have more bronze.
Begonia interspecific hybrid	Megawatt™ Pink Green Leaf	PanAmerican Seed	Shade	Seed	4.00	[12] Uniform, [13] Great Foliage, [14] Many Flowers, [18] Vigorous Plant, [2] Vibrant Flower Color Very nice display.
Begonia interspecific hybrid	Megawatt™ Red Bronze Leaf	PanAmerican Seed	Shade	Seed	3.16	[1] Disease Present, [3] Low Vigor, [3] Non-Uniform, [3] Unique Colors, [3] Vibrant Flower Color, [6] Few Flowers, [7] Many Flowers, [8] Great Foliage, [8] Vigorous Plant, [9] Uniform Seems to be less vigorous for the Megawatts.
Begonia interspecific hybrid	Megawatt™ Red Green Leaf	PanAmerican Seed	Shade	Seed	3.68	[10] Great Foliage, [12] Many Flowers, [17] Vigorous Plant, [1] Disease Present, [1] Few Flowers, [1] Non-Uniform, [1] Unique Colors, [6] Vibrant Flower Color, [7] Uniform Decent amount of flowers maybe not as much as the others but still pretty good floral display.
Begonia interspecific hybrid	Megawatt™ Rose Bronze Leaf	PanAmerican Seed	Shade	Seed	3.60	[10] Great Foliage, [11] Many Flowers, [11] Uniform, [14] Vigorous Plant, [1] Disease Present, [1] Significant Pest Damage, [1] Unique Colors, [3] Non-Uniform, [4] Vibrant Flower Color "Bronze" leaves not very bronze. Nice looking plants. Crisp colored leaves crisps colored flowers.

**BOLDED entries are new for 2024**

\*C = by cutting, S = by seed.

\*\*Ratings = 1 (poor) to 5 (excellent)

\*\*\*Numbers in comments section indicate the number of occurrences the pre-populated comment was selected by evaluators on 8/6/2024. There were 30-35 evaluators - not all of them circled comments for each plant, but every evaluator did give a rating from 1-5.

## Ratings and Evaluation Day Comments for Varieties Grown in Containers

Genus	Cultivar	Company Name	Light	Prop*	Rating	Evaluators' Comments on 8/6/24***
					1-5**	
Begonia interspecific hybrid	Megawatt™ Rose Green Leaf	PanAmerican Seed	Shade	Seed	3.55	[14] Many Flowers, [16] Vigorous Plant, [1] Few Flowers, [4] Non-Uniform, [4] Vibrant Flower Color, [6] Great Foliage, [9] Uniform Maybe not as uniform as the rose bronze.
Begonia interspecific hybrid	Megawatt™ White Green Leaf	PanAmerican Seed	Shade	Seed	4.16	[11] Uniform, [12] Great Foliage, [16] Many Flowers, [18] Vigorous Plant, [1] Unique Colors, [1] Vibrant Flower Color Flower to foliage ratio not balanced more foliage and fewer flowers. Huge!
Begonia rex	Spacestars Avior	Beekenkamp	Shade	Cutting	3.30	[13] Great Foliage, [1] Low Vigor, [1] Non-Uniform, [2] Unique Colors, [3] Few Flowers, [4] Vigorous Plant, [7] Uniform Nice Begonia. Crisp clean shiny foliage only detriment is probably lack of uniformity. No flowers.
Begonia rex	Spacestars Haedi	Beekenkamp	Shade	Cutting	3.50	[11] Great Foliage, [1] Low Vigor, [1] Non-Uniform, [1] Unique Colors, [2] Few Flowers, [8] Uniform, [9] Vigorous Plant Great foliage. Nice luster. More uniform. Nice looking plants. Great texture. No flowers.
Begonia rex	Spacestars Izar	Beekenkamp	Shade	Cutting	3.60	[12] Great Foliage, [12] Uniform, [1] Unique Colors, [3] Few Flowers, [9] Vigorous Plant Lovely plants. Nice coloration. Nice texture. Nice sheen. No flowers. This would be a great houseplant!
Begonia rex	Spacestars Maia Improved	Beekenkamp	Shade	Cutting	3.95	[11] Uniform, [14] Great Foliage, [16] Vigorous Plant, [3] Few Flowers, [6] Unique Colors Another great selection. Great uniformity. Nice coloration. Great plants.
Begonia rex	Spacestars Syrma	Beekenkamp	Shade	Cutting	3.75	[14] Vigorous Plant, [15] Great Foliage, [1] Low Vigor, [3] Few Flowers, [3] Non-Uniform, [6] Unique Colors, [7] Uniform Like many others in the Spacestars program great plants. Nice crisp clean colors on the foliage. Nice luster/metallic. Fills out quite nicely.
<b>Begonia xhybrida</b>	<b>Adora™ Emerald Salmon</b>	<b>Syngenta</b>	Shade	Cutting	3.37	[1] Low Vigor, [1] Some Chlorosis, [2] Vibrant Flower Color, [4] Many Flowers, [4] Unique Flower Form, [5] Unique Colors, [7] Few Flowers, [9] Great Foliage, [9] Uniform, [9] Vigorous Plant Flowers beneath foliage. Flowers buried. Flowers hidden by foliage. Not a lot of flowers. Great flower color. Flowers slightly hidden by foliage.
<b>Begonia xhybrida</b>	<b>Adora™ Moon Dance</b>	<b>Syngenta</b>	Shade	Cutting	3.68	[10] Uniform, [12] Vigorous Plant, [18] Great Foliage, [1] Vibrant Flower Color, [3] Many Flowers, [3] Non-Uniform, [5] Few Flowers, [5] Unique Colors Awesome. Flowers buried. Flowers hidden by foliage. Good contrast between bloom and foliage. Great flower and foliage contrast. Would be nice to have a few more flowers. They are also hidden from the leaves. The flowers are beneath the foliage.
<b>Begonia xhybrida</b>	<b>Adora™ Satin Rose</b>	<b>Syngenta</b>	Shade	Cutting	3.16	[11] Many Flowers, [12] Great Foliage, [1] Few Flowers, [1] Vigorous Plant, [4] Unique Colors, [4] Unique Flower Form, [5] Low Vigor, [5] Uniform, [5] Vibrant Flower Color, [8] Non-Uniform Probably the second best in the series. Lots more flowers. Nice contrast foliage and can see the flowers a bit more.

**BOLDED entries are new for 2024**

\*C = by cutting, S = by seed.

\*\*Ratings = 1 (poor) to 5 (excellent)

\*\*\*Numbers in comments section indicate the number of occurrences the pre-populated comment was selected by evaluators on 8/6/2024. There were 30-35 evaluators - not all of them circled comments for each plant, but every evaluator did give a rating from 1-5.

## Ratings and Evaluation Day Comments for Varieties Grown in Containers

Genus	Cultivar	Company Name	Light	Prop*	Rating	Evaluators' Comments on 8/6/24***
					1-5**	
Begonia xhybrida	Adora™ Velvet Red	Syngenta	Shade	Cutting	4.11	[12] Vibrant Flower Color, [14] Uniform, [16] Great Foliage, [16] Many Flowers, [1] Few Flowers, [1] Unique Flower Form, [2] Low Vigor, [3] Unique Colors, [8] Vigorous Plant Compact. Most uniform growth of the series. Nice foliage that contrasts with the nice red flowers that hold strong.
Begonia xhybrida	Birthday Bash™ Chocolate Cherry	Syngenta	Shade	Cutting	3.00	[10] Great Foliage, [1] Few Flowers, [2] Vigorous Plant, [3] Unique Flower Form, [4] Unique Colors, [5] Uniform, [6] Many Flowers, [7] Low Vigor, [8] Non-Uniform Might be second best in the series. Not a lot of flowers. Old flowers distract. Yummy!
Begonia xhybrida	Birthday Bash™ Cotton Candy	Syngenta	Shade	Cutting	2.53	[13] Low Vigor, [1] Unique Flower Form, [1] Vigorous Plant, [3] Few Flowers, [3] Unique Colors, [4] Non-Uniform, [4] Uniform, [5] Many Flowers, [7] Great Foliage Average. Low vigor. Not a lot of flowers.
Begonia xhybrida	Birthday Bash™ Cream Puff	Syngenta	Shade	Cutting	2.95	[1] Disease Present, [1] Unique Colors, [1] Vibrant Flower Color, [3] Vigorous Plant, [4] Few Flowers, [4] Low Vigor, [5] Non-Uniform, [5] Unique Flower Form, [7] Great Foliage, [7] Many Flowers, [7] Uniform Average. Form is a little loose. More flowers than most in the series. Good contrast with foliage.
Begonia xhybrida	Birthday Bash™ Raspberry Sherbet	Syngenta	Shade	Cutting	2.95	[10] Non-Uniform, [1] Few Flowers, [1] Some Chlorosis, [2] Low Vigor, [2] Unique Flower Form, [3] Unique Colors, [3] Vibrant Flower Color, [6] Great Foliage, [6] Uniform, [6] Vigorous Plant, [8] Many Flowers Average. Might be the best in the series. Certainly most vigorous. Could benefit from a few more flowers. Not very bushy.
Begonia xhybrida	Citizen™ Cane Pink	GreenFuse	Shade	Cutting	3.70	[18] Great Foliage, [1] Many Flowers, [1] Vibrant Flower Color, [2] Low Vigor, [3] Unique Flower Form, [4] Non-Uniform, [4] Uniform, [4] Vigorous Plant, [6] Unique Colors, [7] Few Flowers Great pattern on foliage. I like the foliage form. Crisp colors. Most of the flowers hidden by the foliage.
Begonia xhybrida	Florencio™ Cerise	Syngenta	Shade	Cutting	3.00	[1] Some Chlorosis, [1] Unique Colors, [1] Unique Flower Form, [2] Low Vigor, [3] Great Foliage, [3] Significant Pest Damage, [4] Disease Present, [4] Many Flowers, [4] Non-Uniform, [4] Vibrant Flower Color, [5] Few Flowers, [5] Vigorous Plant, [7] Unifo Awesome. Not a lot of flowers. Looks to have some virus.
Begonia xhybrida	Florencio™ Orange	Syngenta	Shade	Cutting	3.53	[13] Uniform, [1] Few Flowers, [1] Non-Uniform, [1] Significant Pest Damage, [2] Unique Colors, [4] Great Foliage, [7] Vibrant Flower Color, [8] Many Flowers, [8] Vigorous Plant Low profile. Nice uniform growth. Could benefit from a few more flowers. The best!
Begonia xhybrida	Florencio™ Red	Syngenta	Shade	Cutting	3.90	[11] Many Flowers, [11] Uniform, [12] Great Foliage, [14] Vibrant Flower Color, [1] Few Flowers, [2] Non-Uniform, [9] Vigorous Plant Maybe third best or second in the series. Nice foliage colors. Echoes the red flowers well. Maybe it a touch more with flowers would be good.
Begonia xhybrida	Florencio™ Yellow	Syngenta	Shade	Cutting	3.95	[11] Uniform, [13] Vigorous Plant, [14] Many Flowers, [2] Non-Uniform, [2] Unique Flower Form, [3] Vibrant Flower Color, [4] Unique Colors, [8] Great Foliage Probably most balanced in series for flowers to foliage ratio nice colors.

**BOLDED entries are new for 2024**

\*C = by cutting, S = by seed.

\*\*Ratings = 1 (poor) to 5 (excellent)

\*\*\*Numbers in comments section indicate the number of occurrences the pre-populated comment was selected by evaluators on 8/6/2024. There were 30-35 evaluators - not all of them circled comments for each plant, but every evaluator did give a rating from 1-5.

## Ratings and Evaluation Day Comments for Varieties Grown in Containers

Genus	Cultivar	Company Name	Light	Prop*	Rating	Evaluators' Comments on 8/6/24***
					1-5**	
<b>Begonia xhybrida</b>	<b>Viking® White</b>	<b>Sakata</b>	Sun	Seed	4.17	[13] Great Foliage, [16] Uniform, [18] Many Flowers, [18] Vigorous Plant, [1] Few Flowers, [1] Non-Uniform, [1] Unique Colors, [3] Unique Flower Form, [8] Vibrant Flower Color I love this Begonia it is one of the most vigorous plants in the section. Very large but still uniform. Unique flowers. Very vigorous. Very healthy looking!!!
Begonia xsemperflorens-cultorum	FlowerBall F1 Pink	Cerny Seed	Sun	Seed	3.04	[14] Many Flowers, [14] Uniform, [2] Low Vigor, [2] Unique Flower Form, [3] Unique Colors, [3] Vibrant Flower Color, [7] Great Foliage, [8] Vigorous Plant Most unique form in Begonia group. Pink color is luscious enough to eat! Foliage shape is unique. Well done! Nice and compact. Good for small containers. Very uniform but much smaller than counterparts.
Begonia xsemperflorens-cultorum	FlowerBall F1 Red	Cerny Seed	Sun	Seed	3.43	[14] Many Flowers, [1] Low Vigor, [1] Unique Flower Form, [2] Non-Uniform, [6] Unique Colors, [8] Uniform, [8] Vibrant Flower Color, [9] Great Foliage, [9] Vigorous Plant Nice red margins on foliage. Not as uniform as the pink and rose from Cerny. The red around the leaf edge is nice.
<b>Begonia xsemperflorens-cultorum</b>	<b>FlowerBall F1 Rose</b>	<b>Cerny Seed</b>	Sun	Seed	3.67	[10] Vigorous Plant, [14] Uniform, [19] Many Flowers, [1] Low Vigor, [1] Non-Uniform, [2] Unique Flower Form, [4] Unique Colors, [8] Great Foliage, [9] Vibrant Flower Color Great pink leaf margins and color of blossoms. Nice and compact. Good for smaller containers.
Begonia xsemperflorens-cultorum	FlowerBall F1 White	Cerny Seed	Sun	Seed	3.33	[10] Uniform, [15] Many Flowers, [1] Low Vigor, [1] Unique Colors, [1] Unique Flower Form, [5] Non-Uniform, [6] Vibrant Flower Color, [7] Vigorous Plant, [8] Great Foliage Deadheading needed. Flowers brown out.
<b>Bidens ferulifolia</b>	<b>Blazing™ Flames</b>	<b>Danziger</b>	Sun	Cutting	4.00	[10] Vigorous Plant, [12] Uniform, [15] Many Flowers, [2] Great Foliage, [5] Unique Colors, [8] Vibrant Flower Color Burying the dead far better. Very bright and floriferous. Tight grower nice.
<b>Bidens ferulifolia</b>	<b>Blazing™ Ring of Fire</b>	<b>Danziger</b>	Sun	Cutting	3.95	[10] Uniform, [14] Vigorous Plant, [15] Many Flowers, [1] Unique Flower Form, [7] Great Foliage, [7] Unique Colors, [9] Vibrant Flower Color A few weird spots in the plant. Not sure if it a disease or just damage. Impressive flower size and color. Spent flowers not too noticeable.
<b>Bidens ferulifolia</b>	<b>Brazen™ Glowing Sky</b>	<b>Syngenta</b>	Sun	Cutting	3.05	[12] Vigorous Plant, [1] Great Foliage, [1] Non-Uniform, [2] Few Flowers, [3] Unique Colors, [6] Vibrant Flower Color, [9] Many Flowers, [9] Uniform Needs to be dead-headed. Only downside to this is spent flowers are distracting and unattractive. Open habit flowers spaced apart.
<b>Calibrachoa hybrid</b>	<b>MiniFamous® Neo Red Shuffle</b>	<b>Selecta One</b>	Sun	Cutting	3.54	[10] Unique Colors, [10] Vibrant Flower Color, [12] Uniform, [13] Many Flowers, [16] Vigorous Plant, [1] Color Does Not Match Name, [2] Few Flowers, [2] Non-Uniform, [2] Unique Flower Form, [5] Great Foliage

**BOLDED entries are new for 2024**

\*C = by cutting, S = by seed.

\*\*Ratings = 1 (poor) to 5 (excellent)

\*\*\*Numbers in comments section indicate the number of occurrences the pre-populated comment was selected by evaluators on 8/6/2024. There were 30-35 evaluators - not all of them circled comments for each plant, but every evaluator did give a rating from 1-5.

## Ratings and Evaluation Day Comments for Varieties Grown in Containers

Genus	Cultivar	Company Name	Light	Prop*	Rating 1-5**	Evaluators' Comments on 8/6/24***
<b>Calibrachoa hybrid</b>	<b>MiniFamous® Uno Double Red 25</b>	<b>Selecta One</b>	Sun	Cutting	3.42	[12] Unique Flower Form, [13] Uniform, [14] Vigorous Plant, [15] Many Flowers, [1] Color Does Not Match Name, [1] Disease Present, [1] Few Flowers, [4] Unique Colors, [6] Great Foliage, [7] Vibrant Flower Color Flat doesn't fade well. Flowers tiny struggle to cover plant. Muted red. Rating would be higher if spent flowers weren't so unattractive. Some flowers look faded.
<b>Calibrachoa hybrida</b>	<b>Bumble Bee™ Hot Pink</b>	<b>Ball FloraPlant</b>	Sun	Cutting	4.00	[10] Unique Colors, [11] Great Foliage, [16] Uniform, [16] Vigorous Plant, [18] Vibrant Flower Color, [19] Many Flowers, [1] Some Chlorosis, [1] Unique Flower Form Beautiful! Intense color. Holds in the bright sun in the middle of the summer. Perfect shape! Super uniform very good. Unique. Vibrant with good flower size and number but colors clash a bit for me.
<b>Calibrachoa hybrida</b>	<b>Cha-Cha™ Electric Pink</b>	<b>Ball FloraPlant</b>	Sun	Cutting	3.36	[12] Many Flowers, [12] Unique Colors, [16] Uniform, [16] Vigorous Plant, [1] Non-Uniform, [1] Unique Flower Form, [5] Few Flowers, [5] Great Foliage, [8] Vibrant Flower Color Needs to be dead-headed. Not a fan of these flowers. Slow opener but good color.
<b>Calibrachoa hybrida</b>	<b>Cha-Cha™ Frosty Lemon</b>	<b>Ball FloraPlant</b>	Sun	Cutting	2.79	[11] Vigorous Plant, [2] Low Vigor, [3] Many Flowers, [3] Vibrant Flower Color, [5] Great Foliage, [6] Non-Uniform, [6] Uniform, [9] Few Flowers There are better whites. Thrips?
<b>Calibrachoa hybrid</b>	<b>Caliloco Dreamland'</b>	<b>Westhoff</b>	Sun	Cutting	2.96	[11] Vigorous Plant, [12] Many Flowers, [1] Color Does Not Match Name, [3] Few Flowers, [3] Non-Uniform, [4] Unique Colors, [5] Great Foliage, [6] Vibrant Flower Color, [9] Uniform Flowers pinched closed. Good form. great flower. Meh. Name doesn't really mean anything.
<b>Calibrachoa hybrid</b>	<b>Caliloco Frankensberry'</b>	<b>Westhoff</b>	Sun	Cutting	2.09	[10] Few Flowers, [15] Low Vigor, [1] Great Foliage, [1] Vigorous Plant, [2] Uniform, [4] Many Flowers, [6] Some Chlorosis, [6] Unique Colors, [8] Vibrant Flower Color, [9] Non-Uniform Color is beautiful. Rating would be higher if vigor was greater. Fizzled out but nice coloration on flowers. Good color on poor plant. Poor form. Foliage and lacks vigor. Upright more than trailing.
<b>Calibrachoa hybrid</b>	<b>Caliloco Graffiti'</b>	<b>Westhoff</b>	Sun	Cutting	3.38	[13] Vigorous Plant, [14] Unique Colors, [16] Uniform, [1] Non-Uniform, [2] Unique Flower Form, [5] Many Flowers, [6] Vibrant Flower Color, [8] Great Foliage, [9] Few Flowers Flowers are not uniform in color. Flowers reverting. Good form foliage is exceptional. Great combo but needs flower power. Interesting. Like the idea. Nice color combination. Not stable but also slightly chlorotic and fizzled a bit late season. Unique!
<b>Calibrachoa hybrid</b>	<b>Caliloco Mirage'</b>	<b>Westhoff</b>	Sun	Cutting	3.26	[11] Uniform, [14] Vigorous Plant, [1] Non-Uniform, [1] Some Chlorosis, [5] Few Flowers, [5] Unique Colors, [6] Great Foliage, [6] Many Flowers, [9] Vibrant Flower Color Good form. Name doesn't really mean anything.
<b>Calibrachoa hybrid</b>	<b>Caliloco Starfire Blue'</b>	<b>Westhoff</b>	Sun	Cutting	3.43	[11] Vigorous Plant, [16] Many Flowers, [1] Few Flowers, [1] Low Vigor, [2] Non-Uniform, [3] Unique Colors, [4] Great Foliage, [8] Uniform, [8] Vibrant Flower Color Needs flower power. Nice coverage of flowers. Good contrast of yellow eye to purple flower. Nice flower color. Like the sheen or the metallic shimmer.

**BOLDED entries are new for 2024**

\*C = by cutting, S = by seed.

\*\*Ratings = 1 (poor) to 5 (excellent)

\*\*\*Numbers in comments section indicate the number of occurrences the pre-populated comment was selected by evaluators on 8/6/2024. There were 30-35 evaluators - not all of them circled comments for each plant, but every evaluator did give a rating from 1-5.

## Ratings and Evaluation Day Comments for Varieties Grown in Containers

Genus	Cultivar	Company Name	Light	Prop*	Rating 1-5**	Evaluators' Comments on 8/6/24***
Calibrachoa hybrid	Caliloco Starfire Rose'	Westhoff	Sun	Cutting	3.13	[2] Low Vigor, [2] Unique Colors, [4] Great Foliage, [4] Non-Uniform, [4] Some Chlorosis, [5] Many Flowers, [5] Uniform, [8] Few Flowers, [8] Vibrant Flower Color, [8] Vigorous Plant Lacks flower power. Looks like it would be good for a filler in a container.
Calibrachoa hybrid	Calitastic® Ballerina'	Westhoff	Sun	Cutting	3.65	[13] Uniform, [13] Vigorous Plant, [16] Many Flowers, [1] Few Flowers, [1] Non-Uniform, [9] Great Foliage, [9] Vibrant Flower Color Color is boring. Good color.
Calibrachoa hybrid	Calitastic® Bordeaux Star'	Westhoff	Sun	Cutting	3.67	[10] Vibrant Flower Color, [10] Vigorous Plant, [12] Uniform, [15] Unique Colors, [17] Many Flowers, [1] Few Flowers, [1] Low Vigor, [2] Unique Flower Form, [5] Great Foliage, [5] Some Chlorosis Interesting pattern. Unique and vigorous. Yellow throat of flower imparts a slight chlorotic appearance.
Calibrachoa hybrid	Calitastic® Bright Red'	Westhoff	Sun	Cutting	2.61	[1] Disease Present, [1] Unique Colors, [2] Great Foliage, [3] Few Flowers, [4] Non-Uniform, [4] Some Chlorosis, [4] Vigorous Plant, [5] Uniform, [7] Low Vigor, [7] Vibrant Flower Color, [9] Many Flowers Doesn't measure up. Flowers too small. Good flower color looks slightly heat stressed.
Calibrachoa hybrid	Calitastic® Butter'	Westhoff	Sun	Cutting	4.25	[17] Uniform, [17] Vibrant Flower Color, [17] Vigorous Plant, [1] Unique Colors, [21] Many Flowers, [9] Great Foliage Foliage is nice green on yellow flower. Great. Great number of flowers but color is boring. Intense yellow. Nice bright yellow. One of the best.
Calibrachoa hybrid	Calitastic® Pumpkin Spice'	Westhoff	Sun	Cutting	2.65	[10] Uniform, [11] Low Vigor, [11] Many Flowers, [1] Great Foliage, [2] Disease Present, [3] Few Flowers, [3] Vigorous Plant, [4] Non-Uniform, [4] Some Chlorosis, [4] Vibrant Flower Color, [6] Unique Colors Love the color and the name. Wish flowers were larger. Really like the color.
Calibrachoa hybrid	Calitastic® Tricolor Pink'	Westhoff	Sun	Cutting	3.22	[10] Vibrant Flower Color, [11] Uniform, [15] Many Flowers, [1] Color Does Not Match Name, [1] Low Vigor, [5] Great Foliage, [7] Unique Colors, [9] Vigorous Plant Compact habit. Okay but there are better ones. Small flowers didn't "pop".
Calibrachoa hybrid	Calitastic® Violaceous'	Westhoff	Sun	Cutting	4.25	[15] Uniform, [17] Vibrant Flower Color, [17] Vigorous Plant, [1] Low Vigor, [23] Many Flowers, [2] Non-Uniform, [3] Unique Colors, [8] Great Foliage Best deep blue here. Big and bodacious. Color shimmers. Good name. Lots of flowers. Very nice and appears to tolerate heat very well.
Calibrachoa hybrid	Chameleon® Atomic Orange'	Westhoff	Sun	Cutting	2.70	[11] Uniform, [11] Vigorous Plant, [1] Great Foliage, [1] Low Vigor, [2] Non-Uniform, [3] Color Does Not Match Name, [4] Many Flowers, [4] Unique Colors, [5] Vibrant Flower Color, [6] Few Flowers, [7] Some Chlorosis Big but needs flower power. Flowers are a bit lackluster. Lots of flowers early to midsummer then just dies out. More pink and yellow in color. Something looks wrong. Wish flowers were larger.
Calibrachoa hybrid	Chameleon® Blackberry Pie'	Westhoff	Sun	Cutting	3.74	[13] Uniform, [15] Vigorous Plant, [16] Unique Colors, [17] Many Flowers, [1] Non-Uniform, [2] Some Chlorosis, [3] Unique Flower Form, [5] Great Foliage, [5] Vibrant Flower Color Faded flowers. Great form. Multiple colors nice. Neat. Some flowers look faded. Unique flower color. Not sure that I like it or dislike it. Very faded flowers.

**BOLDED entries are new for 2024**

\*C = by cutting, S = by seed.

\*\*Ratings = 1 (poor) to 5 (excellent)

\*\*\*Numbers in comments section indicate the number of occurrences the pre-populated comment was selected by evaluators on 8/6/2024. There were 30-35 evaluators - not all of them circled comments for each plant, but every evaluator did give a rating from 1-5.

## Ratings and Evaluation Day Comments for Varieties Grown in Containers

Genus	Cultivar	Company Name	Light	Prop*	Rating	Evaluators' Comments on 8/6/24***
					1-5**	
Calibrachoa hybrid	Chameleon® Lemon Frose'	Westhoff	Sun	Cutting	2.87	[12] Vigorous Plant, [1] Color Does Not Match Name, [1] Low Vigor, [1] Non-Uniform, [1] Vibrant Flower Color, [2] Great Foliage, [2] Some Chlorosis, [4] Unique Colors, [6] Few Flowers, [6] Many Flowers, [8] Uniform Bland flowers not great looking. Low flower. good form. Pale color flowers not open.
Calibrachoa hybrid	Chameleon® Pink Splash'	Westhoff	Sun	Cutting	3.70	[11] Vibrant Flower Color, [14] Vigorous Plant, [16] Uniform, [18] Many Flowers, [1] Low Vigor, [1] Some Chlorosis, [2] Unique Flower Form, [7] Great Foliage, [9] Unique Colors Colors aren't my jam. Good bicolor. Very cute!
Calibrachoa hybrid	Chameleon® Tart Deco'	Westhoff	Sun	Cutting	3.61	[13] Many Flowers, [13] Uniform, [14] Vigorous Plant, [1] Non-Uniform, [2] Few Flowers, [4] Great Foliage, [9] Unique Colors, [9] Vibrant Flower Color Clever name. Colors are not my jam. Love the name.
Calibrachoa hybrid	Colibri™ Spark Purple	Danziger	Sun	Cutting	4.17	[15] Vibrant Flower Color, [15] Vigorous Plant, [19] Many Flowers, [3] Non-Uniform, [4] Unique Colors, [8] Great Foliage, [9] Uniform Balanced habit. Great plant. Nice and tidy. One of best. Very bright!
Calibrachoa hybrid	Colibri™ Tangerine	Danziger	Sun	Cutting	3.08	[11] Vigorous Plant, [1] Unique Flower Form, [2] Low Vigor, [4] Non-Uniform, [5] Great Foliage, [5] Many Flowers, [7] Uniform, [7] Unique Colors, [8] Vibrant Flower Color, [9] Few Flowers Color not strong. Needs to be dead-headed.
Calibrachoa hybrid	Eyecatcher Blue'	Westhoff	Sun	Cutting	4.44	[15] Vibrant Flower Color, [17] Vigorous Plant, [19] Uniform, [1] Few Flowers, [1] Non-Uniform, [24] Many Flowers, [8] Unique Colors, [9] Great Foliage Great name can't miss it. Large flowers lots of coverage. Great color. One of a few that actually have significant amount of flowers late in season. Oooo gorgeous!
Calibrachoa hybrid	Eyecatcher Rose'	Westhoff	Sun	Cutting	2.57	[10] Vigorous Plant, [13] Few Flowers, [1] Disease Present, [1] Unique Flower Form, [2] Some Chlorosis, [3] Great Foliage, [3] Low Vigor, [3] Many Flowers, [3] Unique Colors, [3] Vibrant Flower Color, [4] Non-Uniform, [9] Uniform Blooms not fully open on entire plant. Foliage looks stressed. Looks sad :( Lots of closed flowers.
Calibrachoa hybrid	Eyecatcher Sunspot'	Westhoff	Sun	Cutting	3.87	[10] Unique Colors, [12] Vibrant Flower Color, [13] Vigorous Plant, [16] Many Flowers, [1] Few Flowers, [1] Low Vigor, [1] Unique Flower Form, [2] Non-Uniform, [9] Great Foliage, [9] Uniform Different and neat! Love the color combo. Nice but not great. Second best eye catcher. Some flowers look faded.
Calibrachoa hybrid	Eyecatcher White'	Westhoff	Sun	Cutting	3.00	[10] Few Flowers, [1] Low Vigor, [2] Unique Flower Form, [3] Many Flowers, [5] Non-Uniform, [7] Vibrant Flower Color, [8] Great Foliage, [9] Uniform, [9] Unique Colors, [9] Vigorous Plant Bloomed out. It's an eyecatcher all right. Nice crisps colors. Large flowers. Nice color combo. Needs more flowers. Lots of dead blooms (needs to be dead-headed). Rating would be higher if there were more flowers. Love the color and size of flowers.
Calibrachoa hybrid	Eyeconic™ Cherry Blossom Imp.	Danziger	Sun	Cutting	4.17	[13] Great Foliage, [18] Uniform, [18] Vigorous Plant, [1] Unique Flower Form, [21] Many Flowers, [9] Unique Colors, [9] Vibrant Flower Color Checks all the boxes on beauty. Great bicolor bounces out.

**BOLDED entries are new for 2024**

\*C = by cutting, S = by seed.

\*\*Ratings = 1 (poor) to 5 (excellent)

\*\*\*Numbers in comments section indicate the number of occurrences the pre-populated comment was selected by evaluators on 8/6/2024. There were 30-35 evaluators - not all of them circled comments for each plant, but every evaluator did give a rating from 1-5.

## Ratings and Evaluation Day Comments for Varieties Grown in Containers

Genus	Cultivar	Company Name	Light	Prop*	Rating 1-5**	Evaluators' Comments on 8/6/24***
Calibrachoa hybrid	Eyeconic™ Orange	Danziger	Sun	Cutting	1.33	[15] Few Flowers, [15] Some Chlorosis, [1] Color Does Not Match Name, [1] Unique Colors, [1] Vigorous Plant, [20] Low Vigor, [3] Uniform, [6] Non-Uniform, [9] Disease Present A lot of it is dead. Looks sad. Part of container are dead. Some flowers look faded.
Calibrachoa hybrid	Lia™ Spark Pink	Danziger	Sun	Cutting	3.25	[10] Uniform, [12] Many Flowers, [14] Vigorous Plant, [1] Unique Flower Form, [4] Non-Uniform, [4] Unique Colors, [6] Few Flowers, [8] Vibrant Flower Color, [9] Great Foliage Big flowers for a calibrachoa. Good habit. No flowers in center.
Calibrachoa hybrid	Lia™ Abstract Lemon Cherry	Danziger	Sun	Cutting	4.48	[12] Great Foliage, [16] Uniform, [18] Vibrant Flower Color, [18] Vigorous Plant, [19] Unique Colors, [22] Many Flowers, [4] Unique Flower Form Awesome new intro! Best of show for me. Fantastic color!. Love the contrast bright and bold. Nice splotchiness. Good color combo. Unique but not a fan of so much yellow. Very interesting flower color. Good name.
Calibrachoa hybrid	Lia™ Chili Pepper	Danziger	Sun	Cutting	3.54	[10] Great Foliage, [12] Many Flowers, [13] Vibrant Flower Color, [15] Uniform, [17] Vigorous Plant, [1] Non-Uniform, [1] Unique Colors, [6] Few Flowers Bright flower color just not enough of them. Good red. Great.
Calibrachoa hybrid	Lia™ Sky Blue	Danziger	Sun	Cutting	3.96	[10] Great Foliage, [14] Vibrant Flower Color, [16] Vigorous Plant, [1] Color Does Not Match Name, [21] Many Flowers, [3] Unique Colors, [4] Non-Uniform, [9] Uniform Large flower. Large flowers for a calibrachoa.
Calibrachoa hybrid	Lia™ Spark Lavender	Danziger	Sun	Cutting	2.88	[14] Few Flowers, [16] Vigorous Plant, [1] Many Flowers, [1] Non-Uniform, [1] Some Chlorosis, [3] Unique Colors, [4] Great Foliage, [6] Vibrant Flower Color, [9] Uniform Robust but lacks flower power.
Calibrachoa hybrid	MiniFamous® Uno Double Orange	Selecta One	Sun	Cutting	3.25	[12] Unique Colors, [12] Unique Flower Form, [15] Many Flowers, [1] Color Does Not Match Name, [3] Some Chlorosis, [4] Great Foliage, [4] Low Vigor, [5] Disease Present, [7] Non-Uniform, [7] Uniform, [8] Vibrant Flower Color, [9] Vigorous Plant Lacks something in presentation. Maybe not the most vigorous. Definitely less vigorous than double red. Some flowers look faded. Very beautiful. Interesting flower form and color. Many flowers and good size.
Calibrachoa hybrid	Ombre™ Bahama	Danziger	Sun	Cutting	1.96	[10] Few Flowers, [1] Great Foliage, [2] Many Flowers, [2] Uniform, [3] Vigorous Plant, [4] Vibrant Flower Color, [6] Unique Colors, [8] Low Vigor, [9] Disease Present, [9] Non-Uniform, [9] Some Chlorosis Center dying. Dead near the roots. Opening in the middle. Some pest damage. Dead area in center.
Calibrachoa hybrid	Ombre™ Sunrise	Danziger	Sun	Cutting	2.96	[11] Vigorous Plant, [12] Few Flowers, [12] Uniform, [1] Color Does Not Match Name, [1] Disease Present, [1] Unique Flower Form, [2] Many Flowers, [2] Non-Uniform, [2] Some Chlorosis, [3] Great Foliage, [4] Vibrant Flower Color, [6] Unique Colors

**BOLDED entries are new for 2024**

\*C = by cutting, S = by seed.

\*\*Ratings = 1 (poor) to 5 (excellent)

\*\*\*Numbers in comments section indicate the number of occurrences the pre-populated comment was selected by evaluators on 8/6/2024. There were 30-35 evaluators - not all of them circled comments for each plant, but every evaluator did give a rating from 1-5.

## Ratings and Evaluation Day Comments for Varieties Grown in Containers

Genus	Cultivar	Company Name	Light	Prop*	Rating 1-5**	Evaluators' Comments on 8/6/24***
Calibrachoa hybrid	Ombre™Purple	Danziger	Sun	Cutting	2.33	[14] Few Flowers, [1] Some Chlorosis, [2] Color Does Not Match Name, [2] Vibrant Flower Color, [3] Great Foliage, [3] Low Vigor, [3] Non-Uniform, [6] Vigorous Plant, [8] Unique Colors, [9] Uniform Blah color. Dull flowers. Flowers are different colors some yellow. some mixed. Washed out color.
Calibrachoa hybrid	Unique 'Apricot Punch'	Kientzler North America	Sun	Cutting	3.29	[12] Uniform, [13] Vigorous Plant, [3] Non-Uniform, [5] Few Flowers, [5] Great Foliage, [7] Many Flowers, [7] Unique Colors, [9] Vibrant Flower Color Needs to be dead-headed. Really love this color and flower size just wish there were more flowers.
Calibrachoa hybrida	Cabrio™ Amethyst	Syngenta	Sun	Cutting	3.79	[13] Uniform, [14] Vibrant Flower Color, [14] Vigorous Plant, [16] Many Flowers, [1] Non-Uniform, [2] Few Flowers, [2] Unique Colors, [5] Great Foliage Great color. Definitely has a metallic look to it. Open grower. Rating would be higher but colors are not unique.
Calibrachoa hybrida	Cabrio™ Pink with Eye	Syngenta	Sun	Cutting	1.50	[18] Low Vigor, [1] Vibrant Flower Color, [2] Uniform, [6] Disease Present, [8] Few Flowers, [8] Some Chlorosis, [9] Non-Uniform Bloomed out. Needs to be dead-headed. Sad.
Calibrachoa hybrida	Cabrio™ Yellow	Syngenta	Sun	Cutting	2.08	[14] Vigorous Plant, [18] Few Flowers, [1] Disease Present, [1] Low Vigor, [1] Many Flowers, [1] Vibrant Flower Color, [2] Non-Uniform, [3] Some Chlorosis, [4] Great Foliage, [9] Uniform Barely any flowers. Bloomed out. Bloomed out? Form is good but appears to bloom poorly with heat in later season. Love the metallic yellow. Earlier in season. No flowers. No flowers showing weird. Past blooms-not continuous bloom?
Calibrachoa hybrida	Callie® Blueberry Spark	Syngenta	Sun	Cutting	3.13	[11] Uniform, [12] Vigorous Plant, [1] Unique Flower Form, [2] Non-Uniform, [3] Great Foliage, [4] Few Flowers, [4] Unique Colors, [7] Many Flowers, [7] Vibrant Flower Color Beautiful. Big flower but few of them. Large flowers for a calibrachoa. Nice big blooms.
Calibrachoa hybrida	Callie® Dark Blue	Syngenta	Sun	Cutting	3.42	[12] Uniform, [12] Vibrant Flower Color, [13] Many Flowers, [14] Vigorous Plant, [1] Color Does Not Match Name, [1] Disease Present, [2] Few Flowers, [2] Some Chlorosis, [3] Non-Uniform, [6] Great Foliage Rating would be higher but color isn't unique.
Calibrachoa hybrida	Callie® Deep Orange	Syngenta	Sun	Cutting	2.96	[14] Vigorous Plant, [1] Disease Present, [1] Some Chlorosis, [2] Non-Uniform, [3] Many Flowers, [3] Unique Colors, [4] Color Does Not Match Name, [5] Great Foliage, [8] Few Flowers, [8] Uniform, [8] Vibrant Flower Color Almost no flowers. Not so orange.
Calibrachoa hybrida	Callie® Hot Pink	Syngenta	Sun	Cutting	2.00	[12] Vigorous Plant, [18] Few Flowers, [1] Disease Present, [1] Great Foliage, [1] Low Vigor, [2] Non-Uniform, [6] Some Chlorosis, [6] Vibrant Flower Color, [9] Uniform Bloom stalled in heat. Bloomed out. Bloomed out.
Calibrachoa hybrida	Callie® Hot Pink Spark	Syngenta	Sun	Cutting	2.04	[16] Few Flowers, [1] Disease Present, [1] Low Vigor, [1] Unique Colors, [3] Great Foliage, [3] Non-Uniform, [5] Some Chlorosis, [5] Vibrant Flower Color, [6] Uniform, [9] Vigorous Plant Some upright stalks. Bloomed out.

**BOLDED entries are new for 2024**

\*C = by cutting, S = by seed.

\*\*Ratings = 1 (poor) to 5 (excellent)

\*\*\*Numbers in comments section indicate the number of occurrences the pre-populated comment was selected by evaluators on 8/6/2024. There were 30-35 evaluators - not all of them circled comments for each plant, but every evaluator did give a rating from 1-5.

## Ratings and Evaluation Day Comments for Varieties Grown in Containers

Genus	Cultivar	Company Name	Light	Prop*	Rating 1-5**	Evaluators' Comments on 8/6/24***
<b>Calibrachoa hybrida</b>	<b>Callie® Strawberry Spark</b>	<b>Syngenta</b>	Sun	Cutting	2.08	[18] Few Flowers, [2] Low Vigor, [2] Some Chlorosis, [3] Uniform, [3] Vibrant Flower Color, [4] Great Foliage, [6] Vigorous Plant, [7] Non-Uniform
<b>Calibrachoa hybrida</b>	<b>Cha-Cha™ Diva Apricot</b>	<b>Ball FloraPlant</b>	Sun	Cutting	3.88	[17] Many Flowers, [18] Uniform, [19] Vigorous Plant, [1] Color Does Not Match Name, [1] Disease Present, [2] Unique Flower Form, [5] Vibrant Flower Color, [7] Unique Colors, [9] Great Foliage Color is a little blah. Excellent form. Extremely vigorous and uniform. Some flowers look faded.
Calibrachoa hybrids	Cielo Blue Splash	GreenFuse	Sun	Cutting	2.96	[1] Some Chlorosis, [3] Low Vigor, [3] Non-Uniform, [4] Many Flowers, [5] Great Foliage, [5] Vibrant Flower Color, [8] Few Flowers, [8] Uniform, [8] Unique Colors, [9] Vigorous Plant Fades in comparison to the Bloomtastic Peach and Serenity. Flowers stayed closed. Great color. Needs to be dead-headed. Really like the flower color pattern.
Calibrachoa hybrids	Cielo Firecracker	GreenFuse	Sun	Cutting	3.50	[13] Unique Colors, [14] Uniform, [15] Vigorous Plant, [17] Many Flowers, [1] Non-Uniform, [1] Unique Flower Form, [5] Vibrant Flower Color, [9] Great Foliage I think a "Firecracker" is more deep. Red and oranges rather than pinks, salmon and yellow. But I like the flower color. Interesting mix of colors. Nice. Some flowers look faded. Vigorous and great flower size and number. Just not a fan of the colors.
Calibrachoa hybrids	Cielo Pink Delicious	GreenFuse	Sun	Cutting	3.08	[2] Low Vigor, [2] Unique Colors, [3] Non-Uniform, [4] Few Flowers, [6] Great Foliage, [8] Vibrant Flower Color, [8] Vigorous Plant, [9] Many Flowers, [9] Uniform Color isn't unique or interesting. Thrips.
Calibrachoa hybrids	Cielo Raspberry Delicious	GreenFuse	Sun	Cutting	3.79	[11] Vigorous Plant, [14] Vibrant Flower Color, [17] Many Flowers, [19] Unique Colors, [1] Few Flowers, [2] Low Vigor, [2] Unique Flower Form, [5] Non-Uniform, [8] Great Foliage, [8] Uniform Great blend of color. Nice plant. So unique and different. Love the color contrast and the goth look. Favorite.
<b>Calibrachoa hybrida</b>	<b>Bloomtastic Peach Grenadine 2023</b>	<b>Dümmen Orange</b>	Sun	Cutting	4.44	[12] Great Foliage, [14] Vibrant Flower Color, [16] Vigorous Plant, [17] Unique Colors, [18] Uniform, [1] Non-Uniform, [1] Unique Flower Form, [22] Many Flowers Great bloom. Huge flowers. Like the color. Love this color so much. Very different. Wow factor! Favorite.
<b>Calibrachoa hybrida</b>	<b>Bloomtastic Serenity 2025</b>	<b>Dümmen Orange</b>	Sun	Cutting	4.64	[14] Great Foliage, [14] Vibrant Flower Color, [18] Vigorous Plant, [19] Uniform, [23] Many Flowers, [5] Unique Colors Flowers have good holding power. Late opener but very good. Really good form and bloom show. So vigorous and beautiful. Wow. It looks great!
<b>Calibrachoa hybrida</b>	<b>Rainbow® Iced Blueberry</b>	<b>Dümmen Orange</b>	Sun	Cutting	4.00	[10] Great Foliage, [14] Vigorous Plant, [17] Uniform, [20] Many Flowers, [5] Unique Colors, [7] Color Does Not Match Name, [7] Vibrant Flower Color Beautiful!. Faded flowers. Good white color. Great form. Lovely bloom. More white in color. Not enough blueberry. Very nice habit!

**BOLDED entries are new for 2024**

\*C = by cutting, S = by seed.

\*\*Ratings = 1 (poor) to 5 (excellent)

\*\*\*Numbers in comments section indicate the number of occurrences the pre-populated comment was selected by evaluators on 8/6/2024. There were 30-35 evaluators - not all of them circled comments for each plant, but every evaluator did give a rating from 1-5.

## Ratings and Evaluation Day Comments for Varieties Grown in Containers

Genus	Cultivar	Company Name	Light	Prop*	Rating 1-5**	Evaluators' Comments on 8/6/24***
Calibrachoa xhybrida	Rainbow® Pink Pepperberry 2025	Dümmen Orange	Sun	Cutting	2.79	[10] Many Flowers, [10] Uniform, [10] Vigorous Plant, [1] Low Vigor, [1] Unique Colors, [2] Non-Uniform, [3] Few Flowers, [3] Great Foliage, [3] Vibrant Flower Color, [9] Color Does Not Match Name A lot of dead bloom remaining. Faded flowers. It's yellow . It's yellow not pink. Needs to be dead-headed. Seems to lose the pink in the heat.
Calibrachoa xhybrida	Rainbow® Tiger Tail 2025	Dümmen Orange	Sun	Cutting	2.33	[1] Significant Pest Damage , [2] Great Foliage, [2] Many Flowers, [3] Low Vigor, [3] Uniform, [3] Vigorous Plant, [6] Disease Present, [7] Non-Uniform, [8] Some Chlorosis, [8] Unique Colors, [9] Few Flowers, [9] Vibrant Flower Color Rating would be higher but not many flowers. Thrips. Needs to be dead-headed.
Calibrachoa xhybrida	Tik Tok® Pink 2025	Dümmen Orange	Sun	Cutting	2.83	[10] Vigorous Plant, [11] Many Flowers, [1] Color Does Not Match Name, [1] Disease Present, [1] Low Vigor, [2] Unique Colors, [3] Great Foliage, [3] Non-Uniform, [4] Few Flowers, [4] Some Chlorosis, [7] Vibrant Flower Color, [9] Uniform Needs to be dead-headed.
Calibrachoa xhybrida	Tik Tok® Sky Blue	Dümmen Orange	Sun	Cutting	3.50	[11] Uniform, [16] Vigorous Plant, [1] Unique Flower Form, [22] Many Flowers, [2] Some Chlorosis, [3] Non-Uniform, [6] Great Foliage, [8] Unique Colors, [9] Vibrant Flower Color I like the new flowers being quite intense and older flowers muting towards white and then the prominent purple mid rib down each petal. Nice fade. Very striking.
Catharanthus roseus	Nirvana® XDR Blush Splash	Syngenta	Sun	Cutting	3.79	[2] Unique Colors, [4] Great Foliage, [6] Uniform, [6] Vibrant Flower Color, [7] Vigorous Plant, [9] Many Flowers Also a good filled out container. Nice catchy color.
Catharanthus roseus	Nirvana® XDR Cranberry Halo	Syngenta	Sun	Cutting	3.43	[2] Unique Colors, [4] Great Foliage, [5] Vibrant Flower Color, [6] Uniform, [8] Many Flowers, [8] Vigorous Plant Filled out container well. Nice bright color.
Catharanthus roseus	Soiree® Double Appleblossom	Suntory	Sun	Cutting	2.43	[1] Color Does Not Match Name, [1] Unique Colors, [1] Unique Flower Form, [2] Great Foliage, [3] Vibrant Flower Color, [4] Many Flowers, [4] Uniform, [4] Vigorous Plant, [5] Few Flowers, [6] Disease Present, [7] Low Vigor, [7] Non-Uniform Looks sick. Thrips.
Catharanthus roseus	Soiree® Double Orchid Improved	Suntory	Sun	Cutting	4.10	[13] Many Flowers, [14] Vigorous Plant, [1] Few Flowers, [1] Low Vigor, [1] Some Chlorosis, [2] Disease Present, [3] Non-Uniform, [4] Unique Colors, [6] Unique Flower Form, [7] Great Foliage, [7] Uniform, [8] Vibrant Flower Color Good color and large flowers. Impressive vigor and flower size and number. Huge flowers. Gorgeous and soft color. Shiny leaves. Sunburn.
Catharanthus roseus	Soiree® Double Pink Improved	Suntory	Sun	Cutting	4.05	[11] Great Foliage, [11] Uniform, [11] Vibrant Flower Color, [15] Vigorous Plant, [18] Many Flowers, [3] Unique Flower Form, [5] Unique Colors Great plant. Lovely with shiny leaves but not a fan of the color.

**BOLDED entries are new for 2024**

\*C = by cutting, S = by seed.

\*\*Ratings = 1 (poor) to 5 (excellent)

\*\*\*Numbers in comments section indicate the number of occurrences the pre-populated comment was selected by evaluators on 8/6/2024. There were 30-35 evaluators - not all of them circled comments for each plant, but every evaluator did give a rating from 1-5.

## Ratings and Evaluation Day Comments for Varieties Grown in Containers

Genus	Cultivar	Company Name	Light	Prop*	Rating	Evaluators' Comments on 8/6/24***
					1-5**	
<b>Catharanthus roseus</b>	<b>Soiree® Double Pure White</b>	<b>Suntory</b>	Sun	Cutting	4.14	[11] Vigorous Plant, [13] Uniform, [14] Many Flowers, [1] Low Vigor, [2] Unique Colors, [4] Unique Flower Form, [6] Vibrant Flower Color, [9] Great Foliage Beautiful shiny leaves lots of flowers beautiful white color. Nice true white.
Catharanthus roseus	Soiree® Flamenco Pink Twist	Suntory	Sun	Cutting	3.18	[10] Many Flowers, [12] Vigorous Plant, [1] Disease Present, [1] Few Flowers, [2] Some Chlorosis, [2] Unique Colors, [5] Non-Uniform, [6] Uniform, [7] Vibrant Flower Color, [8] Great Foliage, [9] Unique Flower Form Open grower. Flowers looks sick.
Catharanthus roseus	Soiree® Flamenco Salsa Red	Suntory	Sun	Cutting	3.60	[12] Unique Flower Form, [1] Some Chlorosis, [3] Few Flowers, [4] Non-Uniform, [5] Uniform, [6] Vibrant Flower Color, [8] Great Foliage, [8] Many Flowers, [8] Vigorous Plant, [9] Unique Colors Great color! It may grow on me. Love this deep flower color. Shiny leaves. Wish it was more uniform.
Catharanthus roseus	Soiree® Flamenco Senorita Pink	Suntory	Sun	Cutting	3.35	[1] Some Chlorosis, [3] Few Flowers, [3] Uniform, [4] Unique Colors, [4] Vibrant Flower Color, [5] Non-Uniform, [7] Great Foliage, [7] Many Flowers, [8] Unique Flower Form, [8] Vigorous Plant Flowers make it look sick.
<b>Chamaesyce hypericifolia</b>	<b>Star Dust® White Flash 2025</b>	<b>Dümmen Orange</b>	Sun	Cutting	3.42	[10] Vigorous Plant, [11] Uniform, [16] Many Flowers, [1] Unique Flower Form, [3] Non-Uniform, [3] Vibrant Flower Color, [4] Great Foliage
<b>Chamaesyce hypericifolia</b>	<b>Star Dust® White Sparkle Dust 2025</b>	<b>Dümmen Orange</b>	Sun	Cutting	2.92	[14] Many Flowers, [14] Non-Uniform, [1] Great Foliage, [1] Vibrant Flower Color, [2] Uniform, [2] Unique Flower Form, [4] Low Vigor, [5] Vigorous Plant Not uniform. Disease present.
Coleus hybrid	Colocha Red	Cerny Seed	Shade	Seed	1.83	[18] Low Vigor, [1] Many Flowers, [1] Some Chlorosis, [1] Uniform, [1] Vibrant Flower Color, [1] Vigorous Plant, [2] Few Flowers, [2] Significant Pest Damage, [3] Disease Present, [3] Great Foliage, [7] Non-Uniform A few flowers. Not very uniform. Has flowers. Maybe one plant died.
Coleus hybrid	Colocha Red	Cerny Seed	Sun	Seed	3.53	[1] Low Vigor, [1] Non-Uniform, [1] Unique Flower Form, [2] Unique Colors, [3] Many Flowers, [3] Vibrant Flower Color, [4] Few Flowers, [4] Uniform, [6] Vigorous Plant, [8] Great Foliage Beautiful foliage. Big multi-color mound. Red foliage holds well in the sun. Has a lot of flowers.
Coleus hybrid	Colocha Rose	Cerny Seed	Shade	Seed	2.64	[10] Great Foliage, [13] Low Vigor, [1] Few Flowers, [1] Unique Flower Form, [3] Vibrant Flower Color, [4] Non-Uniform, [5] Uniform, [9] Unique Colors Decent color foliage. Fairly uniform. Not totally vigorous as it could be.
Coleus hybrid	Colocha Rose	Cerny Seed	Sun	Seed	3.33	[1] Many Flowers, [1] Non-Uniform, [1] Unique Flower Form, [2] Vibrant Flower Color, [3] Few Flowers, [4] Unique Colors, [5] Uniform, [7] Great Foliage, [7] Vigorous Plant I like the foliage texture. Color fades in sun. Smaller mound super curly leaf. Unique green edging.

**BOLDED entries are new for 2024**

\*C = by cutting, S = by seed.

\*\*Ratings = 1 (poor) to 5 (excellent)

\*\*\*Numbers in comments section indicate the number of occurrences the pre-populated comment was selected by evaluators on 8/6/2024. There were 30-35 evaluators - not all of them circled comments for each plant, but every evaluator did give a rating from 1-5.

## Ratings and Evaluation Day Comments for Varieties Grown in Containers

Genus	Cultivar	Company Name	Light	Prop*	Rating 1-5**	Evaluators' Comments on 8/6/24***
Coleus hybrid	Colocha Scarlet	Cerny Seed	Shade	Seed	2.67	[1] Disease Present, [1] Few Flowers, [1] Many Flowers, [1] Non-Uniform, [1] Some Chlorosis, [1] Vibrant Flower Color, [2] Color Does Not Match Name, [3] Low Vigor, [4] Unique Colors, [7] Great Foliage, [7] Vigorous Plant, [8] Uniform Plants have flowers. Pretty good colors.
Coleus hybrid	Colocha Scarlet	Cerny Seed	Sun	Seed	3.53	[10] Vigorous Plant, [1] Few Flowers, [1] Unique Flower Form, [3] Vibrant Flower Color, [4] Many Flowers, [5] Unique Colors, [9] Great Foliage, [9] Uniform Like the foliage and the texture. Foliage does fade. Lots of flowers. Beautiful foliage.
<b>Coleus scutellarioides</b>	<b>Premium Sun Coral Candy Coleus</b>	<b>PanAmerican Seed</b>	Shade	Seed	2.95	[10] Great Foliage, [12] Uniform, [12] Unique Colors, [1] Disease Present, [1] Few Flowers, [1] Many Flowers, [1] Vibrant Flower Color, [7] Vigorous Plant Nice color. Crowded from other Coleus.
<b>Coleus scutellarioides</b>	<b>Premium Sun Coral Candy Coleus</b>	<b>PanAmerican Seed</b>	Sun	Seed	3.07	[2] Few Flowers, [2] Many Flowers, [2] Unique Colors, [3] Non-Uniform, [3] Uniform, [6] Great Foliage, [8] Vigorous Plant A little bleached out. Full is not stable. Quite a few flowers. Some flowers starting. Unique but not consistent.
<b>Coleus scutellarioides</b>	<b>Premium Sun Crimson Gold Coleus</b>	<b>PanAmerican Seed</b>	Shade	Seed	4.29	[10] Great Foliage, [15] Uniform, [19] Vigorous Plant, [1] Disease Present, [1] Few Flowers, [2] Vibrant Flower Color, [6] Unique Colors No flowers. Awesome. Very vigorous. No flowers. Nice color.
<b>Coleus scutellarioides</b>	<b>Premium Sun Crimson Gold Coleus</b>	<b>PanAmerican Seed</b>	Sun	Seed	3.64	[1] Many Flowers, [2] Unique Colors, [2] Vibrant Flower Color, [3] Few Flowers, [3] Non-Uniform, [5] Uniform, [7] Great Foliage, [8] Vigorous Plant Nice wider green edge. Some fading or non-uniformity and foliage color. Quite a few flowers.
<b>Coleus scutellarioides</b>	<b>TerraScape 'All That Jazz'</b>	<b>Kientzler North America</b>	Sun	Cutting	4.27	[10] Great Foliage, [1] Unique Flower Form, [2] Few Flowers, [2] Vibrant Flower Color, [3] Unique Colors, [8] Uniform, [9] Vigorous Plant Beautiful foliage. Doesn't seem to care about the heat. Nice leaf shape. Very nice presentation.
<b>Coleus scutellarioides</b>	<b>TerraScape 'Green Gecko'</b>	<b>Kientzler North America</b>	Sun	Cutting	4.00	[10] Uniform, [10] Vigorous Plant, [11] Great Foliage, [1] Many Flowers, [1] Unique Flower Form, [3] Few Flowers, [4] Vibrant Flower Color, [5] Unique Colors Foliage holds up well. Some bleaching. Definitely quite a few flowers. Huge.
<b>Coleus scutellarioides</b>	<b>TerraScape 'Hocus Pocus'</b>	<b>Kientzler North America</b>	Sun	Cutting	4.44	[10] Uniform, [11] Great Foliage, [11] Vigorous Plant, [1] Unique Flower Form, [3] Few Flowers, [3] Vibrant Flower Color, [8] Unique Colors Beautiful leaf with green edge. Really like the foliage with the crisp edges. Just a few flowers coming late into the season.
<b>Coleus scutellarioides</b>	<b>TerraScape 'Lime 'n Shine'</b>	<b>Kientzler North America</b>	Sun	Cutting	3.93	[10] Uniform, [10] Vigorous Plant, [1] Many Flowers, [3] Few Flowers, [3] Vibrant Flower Color, [4] Unique Colors, [9] Great Foliage Great bright vibrant foliage. Great margins on the leaves. Only a few flowers which are barely noticeable. Great edges.

**BOLDED entries are new for 2024**

\*C = by cutting, S = by seed.

\*\*Ratings = 1 (poor) to 5 (excellent)

\*\*\*Numbers in comments section indicate the number of occurrences the pre-populated comment was selected by evaluators on 8/6/2024. There were 30-35 evaluators - not all of them circled comments for each plant, but every evaluator did give a rating from 1-5.

## Ratings and Evaluation Day Comments for Varieties Grown in Containers

Genus	Cultivar	Company Name	Light	Prop*	Rating 1-5**	Evaluators' Comments on 8/6/24***
<b>Coleus scutellarioides</b>	<b>TerraScape 'Mojave Sunrise'</b>	<b>Kientzler North America</b>	Sun	Cutting	4.20	[11] Vigorous Plant, [2] Vibrant Flower Color, [3] Few Flowers, [5] Unique Colors, [8] Great Foliage, [9] Uniform  Color holds well. A little bit of reversion to greens. And a few flowers. Love the scallops. Big leaves.
<b>Coleus scutellarioides</b>	<b>TerraScape 'Paprika'</b>	<b>Kientzler North America</b>	Sun	Cutting	3.57	[1] Vibrant Flower Color, [2] Few Flowers, [4] Unique Colors, [7] Great Foliage, [8] Uniform, [8] Vigorous Plant  Vigorous plant. The new foliage is beautiful and matches the name. But older foliage fades and is a little distracting. Maybe better with morning to early afternoon sun and then hot sun protection.
<b>Coleus scutellarioides</b>	<b>TerraScape 'Sangria Splash'</b>	<b>Kientzler North America</b>	Sun	Cutting	4.00	[10] Uniform, [11] Vigorous Plant, [1] Vibrant Flower Color, [2] Few Flowers, [3] Unique Colors, [8] Great Foliage  Foliage color holds fairly well. A little bit of sun bleaching. Very nice margins. Similar to premium sun varieties.
<b>Coleus scutellarioides</b>	<b>TerraScape 'Solar Fire'</b>	<b>Kientzler North America</b>	Sun	Cutting	4.40	[10] Uniform, [11] Vigorous Plant, [1] Unique Flower Form, [2] Few Flowers, [2] Vibrant Flower Color, [4] Unique Colors, [8] Great Foliage  Big and lush. Very nice color. The name does match the display. Only distraction is older leaves two or three nodes down. Kind of curl a little and so you see the backside of the leaves.
<b>Combination Confetti Garden®</b>	<b>American Girl</b>	<b>Dümmen Orange</b>	Sun	Cutting	4.26	[12] Vigorous Plant, [14] Vibrant Flower Color, [18] Uniform, [21] Many Flowers, [4] Unique Colors, [6] Great Foliage  All three colors look great! Beautiful. Best so far. Great balance and uniformity. Love this arrangement! Fantastic health and color balance . Nice color combination and uniformly mixed. Nice combo. well balanced. Peak condition.
<b>Combination Confetti Garden®</b>	<b>Hawaiian Hula</b>	<b>Dümmen Orange</b>	Sun	Cutting	3.65	[13] Many Flowers, [15] Uniform, [1] Few Flowers, [1] Unique Flower Form, [3] Low Vigor, [4] Great Foliage, [5] Unique Colors, [6] Vibrant Flower Color, [6] Vigorous Plant  A little small but nice mix. Good mix. Love the color arrangement . Nice color combination and distribution.
<b>Combination Confetti Garden®</b>	<b>Hello Barbie</b>	<b>Dümmen Orange</b>	Sun	Cutting	2.91	[11] Vigorous Plant, [12] Many Flowers, [2] Great Foliage, [2] Unique Colors, [6] Vibrant Flower Color, [7] Non- Uniform, [8] Uniform  Flowers starting to fade. I'm not a pink and white person but Wow!. Mostly petunia. Only 1 combination element present. Only Petunia is visible. Only the petunia has come through. Petunia is way too big for the mix. Petunia outgrew other plants.
<b>Combination Confetti Garden®</b>	<b>Lady in Red 2025</b>	<b>Dümmen Orange</b>	Sun	Cutting	3.22	[11] Uniform, [11] Vigorous Plant, [14] Many Flowers, [4] Great Foliage, [8] Vibrant Flower Color  Fantastic red Verbena. Not a good mix zero contrast. Red for sure! Even distribution. The reds do not compliment each others. Verbena most aggressive.
<b>Combination Confetti Garden®</b>	<b>Rainbow Bridge 2025</b>	<b>Dümmen Orange</b>	Sun	Cutting	2.09	[17] Few Flowers, [1] Many Flowers, [1] Non-Uniform, [2] Great Foliage, [2] Low Vigor, [3] Color Does Not Match Name, [6] Uniform, [7] Vigorous Plant  Not attractive. Cycled out of flower. Need another week or two. Not very many flowers. Very few flowers present.

**BOLDED entries are new for 2024**

\*C = by cutting, S = by seed.

\*\*Ratings = 1 (poor) to 5 (excellent)

\*\*\*Numbers in comments section indicate the number of occurrences the pre-populated comment was selected by evaluators on 8/6/2024. There were 30-35 evaluators - not all of them circled comments for each plant, but every evaluator did give a rating from 1-5.

## Ratings and Evaluation Day Comments for Varieties Grown in Containers

Genus	Cultivar	Company Name	Light	Prop*	Rating 1-5**	Evaluators' Comments on 8/6/24***
Combination Confetti Garden®	White Wedding	Dümmen Orange	Sun	Cutting	2.00	[11] Non-Uniform, [1] Vibrant Flower Color, [2] Low Vigor, [3] Uniform, [7] Vigorous Plant, [9] Many Flowers  Combo not synchronized. Green center. mostly Petunias . It's just white. Needs different centerpiece. Not a good mix. Not very exciting. Very flopped out. Petunia outgrew other plants in combo. Thinning in the center. White! Center is opening up.
Combination Garden Party®	Hot Spot Amalfi Coast	Dümmen Orange	Sun	Cutting	2.71	[11] Vigorous Plant, [1] Color Does Not Match Name, [1] Unique Flower Form, [2] Uniform, [3] Vibrant Flower Color, [4] Great Foliage, [5] Few Flowers, [5] Unique Colors, [9] Non-Uniform  Another week or two and it would be great. Beautiful combination would recommend use of different centerpiece than Lantana. Coleus is over powering. Coleus took over the container. Color combination is not appealing . Good mix. Interesting combination.
Combination Garden Party®	Hot Spot Buenos Aires	Dümmen Orange	Sun	Cutting	3.04	[10] Vigorous Plant, [13] Many Flowers, [1] Color Does Not Match Name, [1] Disease Present, [2] Significant Pest Damage , [3] Unique Colors, [4] Uniform, [5] Great Foliage, [6] Vibrant Flower Color, [7] Non-Uniform  Excellent. Good color combination. Pretty evenly mixed. Japanese beetle damage on Geranium. I like the mix of types. Love the mix of colors and arrangement. Lots of vigor but all plants equally showcased. Not a balanced mix. Petunias outgrew other plants.
Combination Garden Party®	Hot Spot Lake Hillier	Dümmen Orange	Sun	Cutting	2.92	[11] Many Flowers, [12] Vigorous Plant, [1] Few Flowers, [1] Unique Flower Form, [2] Uniform, [3] Unique Colors, [3] Vibrant Flower Color, [4] Great Foliage, [7] Non-Uniform  Drab. Geranium overgrown. Lantana is taking over. Not uniform. Lantana outgrew Angelonia. Mostly Lantanas. Nice color combination. Could be more evenly mixed. Not a good mix. Some beetle damage and Japanese beetles present. Too many plants.
Combination Garden Party®	Hot Spot Olympic Valley	Dümmen Orange	Sun	Cutting	2.63	[10] Non-Uniform, [12] Many Flowers, [1] Color Does Not Match Name, [1] Few Flowers, [2] Unique Colors, [3] Unique Flower Form, [4] Uniform, [4] Vibrant Flower Color, [6] Great Foliage, [9] Vigorous Plant  A little leggy. Great shades of purple but a bit floppy. Lodge open center. uneven balance. Mostly Salvia. Mostly Salvia. Scaevola flowering but blends in. Not a good mix. Poor combination shape. Salvia became too dominant. Salvia took over.
Combination Garden Party®	Hot Spot St. Kitts	Dümmen Orange	Sun	Cutting	2.08	[10] Vigorous Plant, [12] Non-Uniform, [1] Disease Present, [1] Few Flowers, [1] Low Vigor, [1] Some Chlorosis, [1] Unique Colors, [3] Vibrant Flower Color, [9] Many Flowers  A bit spent floppy. Container split in center with tall Angelonia. Floppy. Great vigor but seems very heat stressed/damaged especially petunias. Leggy. Leggy and excessive spent blooms present. Lodge open. Not a good mix.
Combination Garden Party®	Hot Spot Sunshine State	Dümmen Orange	Sun	Cutting	2.63	[1] Color Does Not Match Name, [1] Unique Flower Form, [2] Few Flowers, [3] Great Foliage, [3] Uniform, [3] Unique Colors, [4] Vibrant Flower Color, [7] Many Flowers, [9] Non-Uniform, [9] Vigorous Plant  Blah. sorry. Calibrachoa is overgrown, rest is balanced and good color combo. Lantana and geranium overshadow Calibrachoa. Lantana is taking over but Geranium is doing ok. Lantana overpowers Calibrachoa. Mostly lantanas. Not a good mix.
Combination Garden Party®	Hot Spot Vespera	Dümmen Orange	Sun	Cutting	2.21	[10] Few Flowers, [1] Color Does Not Match Name, [1] Low Vigor, [1] Vibrant Flower Color, [3] Uniform, [3] Unique Colors, [7] Great Foliage, [9] Non-Uniform, [9] Vigorous Plant  Coleus mostly. Hardly see salvia or other species. Coleus outgrew everything else. Coleus overgrown rest. Coleus stealing the show. Great color combination but coleus is too dominant. Mostly coleus. Not a good mix. Over powering with the Coleus.

**BOLDED entries are new for 2024**

\*C = by cutting, S = by seed.

\*\*Ratings = 1 (poor) to 5 (excellent)

\*\*\*Numbers in comments section indicate the number of occurrences the pre-populated comment was selected by evaluators on 8/6/2024. There were 30-35 evaluators - not all of them circled comments for each plant, but every evaluator did give a rating from 1-5.

## Ratings and Evaluation Day Comments for Varieties Grown in Containers

Genus	Cultivar	Company Name	Light	Prop*	Rating 1-5**	Evaluators' Comments on 8/6/24***
Combination Kwik Kombos	Bandolista™ Lava Flow Mix	Syngenta	Sun	Cutting	4.09	[14] Uniform, [15] Vigorous Plant, [16] Many Flowers, [1] Unique Flower Form, [4] Unique Colors, [8] Vibrant Flower Color, [9] Great Foliage  Creative display. Doesn't look like a mix. Excellent rounded shape. Great mounding pot. Needs more contrast for a mixed pot. Too big.
Combination Kwik Kombos	Blue Lightning™ Mix Improved	Syngenta	Sun	Cutting	3.65	[12] Uniform, [13] Many Flowers, [14] Vigorous Plant, [1] Color Does Not Match Name, [1] Unique Flower Form, [3] Unique Colors, [4] Non-Uniform, [6] Great Foliage, [7] Vibrant Flower Color  Good color balance. Great color combo. Lantana over grew Scaevola. Nice color combination but Lantana took over. Nice color combination. Nice shape. Scaevola doesn't m in well.
Combination Kwik Kombos	Callie® Cabana™ Mix	Syngenta	Sun	Cutting	2.52	[11] Uniform, [12] Few Flowers, [1] Color Does Not Match Name, [1] Some Chlorosis, [1] Unique Colors, [2] Great Foliage, [2] Non-Uniform, [2] Vibrant Flower Color, [3] Many Flowers, [9] Vigorous Plant  Better color early on. Few flowers. Flowers are sparse. Very few flowers all year.
Combination Kwik Kombos	Disco Inferno™ Mix	Syngenta	Sun	Cutting	2.35	[10] Vigorous Plant, [14] Non-Uniform, [1] Color Does Not Match Name, [1] Disease Present, [1] Low Vigor, [2] Unique Colors, [5] Many Flowers  Floppy. Floppy. Lobelia died out early on and the Bidens are sparse. Lodge open. Petunia dominates. Petunia too big. Red petunias took over.
Combination Kwik Kombos	Grape Expectations™ Mix Improved	Syngenta	Sun	Cutting	3.57	[11] Vigorous Plant, [13] Uniform, [17] Many Flowers, [1] Non-Uniform, [2] Unique Colors, [3] Great Foliage, [8] Vibrant Flower Color  Beautiful. Lobelia naturally grew in the center of the pot and the Petunia and verbena surrounded it. Best combination in show. Flowers are fading spent. Good balance. Good color mix. Mostly uniform. Good color. Nice colors but not a good mix. Nice.
Combination Kwik Kombos	Peach Squeeze™ Mix	Syngenta	Sun	Cutting	3.22	[10] Uniform, [14] Many Flowers, [1] Few Flowers, [1] Great Foliage, [1] Low Vigor, [1] Non-Uniform, [1] Some Chlorosis, [1] Unique Flower Form, [4] Vibrant Flower Color, [7] Unique Colors, [8] Vigorous Plant  I like the color combination. Love the peach Verbena. Nice combination. Not a good color combo. Not sure about color mix. Yellow is bright!. Pink Calibrachoa was buried.
Combination Kwik Kombos	Perfectly Purple™ Mix	Syngenta	Sun	Cutting	3.00	[12] Vigorous Plant, [13] Many Flowers, [1] Color Does Not Match Name, [1] Low Vigor, [1] Unique Colors, [1] Unique Flower Form, [3] Great Foliage, [3] Non-Uniform, [4] Vibrant Flower Color, [9] Uniform  Mostly Petunia. Nice mix! Petunia too aggressive. Petunia too big. Purple Petunias took over.
Combination Kwik Kombos	Picnic in the Park™ Mix	Syngenta	Sun	Cutting	3.39	[15] Vigorous Plant, [19] Many Flowers, [2] Great Foliage, [2] Unique Colors, [3] Non-Uniform, [4] Vibrant Flower Color, [8] Uniform  Nice mounding pot. Pink took over. Not bright enough mix. Pink more vigorous. Yellow Calibrachoa was buried.
Combination Kwik Kombos	Pink Prism™ Mix Imp.	Syngenta	Sun	Cutting	2.87	[12] Many Flowers, [13] Vigorous Plant, [1] Great Foliage, [1] Unique Colors, [1] Unique Flower Form, [2] Few Flowers, [6] Non-Uniform, [7] Uniform, [7] Vibrant Flower Color  More flowers earlier. Nice full pot. Pink Petunia took over. Petunia very aggressive. Petunia too big. Starting to fade.

**BOLDED entries are new for 2024**

\*C = by cutting, S = by seed.

\*\*Ratings = 1 (poor) to 5 (excellent)

\*\*\*Numbers in comments section indicate the number of occurrences the pre-populated comment was selected by evaluators on 8/6/2024. There were 30-35 evaluators - not all of them circled comments for each plant, but every evaluator did give a rating from 1-5.

## Ratings and Evaluation Day Comments for Varieties Grown in Containers

Genus	Cultivar	Company Name	Light	Prop*	Rating 1-5**	Evaluators' Comments on 8/6/24***
Combination Kwik Kombos	Rockets' Red Glare™ Mix Improved	Syngenta	Sun	Cutting	3.35	[13] Many Flowers, [15] Vigorous Plant, [1] Color Does Not Match Name, [1] Few Flowers, [2] Unique Flower Form, [3] Vibrant Flower Color, [5] Non-Uniform, [5] Unique Colors, [6] Great Foliage, [9] Uniform  Just coming into prime. Lantana dominates. Scaevola doesn't blend well hangs down and out. Lantana very aggressive. Nice mounding pot but Lantana has taken over. Pretty colors...not a good mix Lantana too big.
Combination Kwik Kombos	Sanguna® Mega Heart-Throb™ Mix	Syngenta	Sun	Cutting	2.48	[15] Vigorous Plant, [1] Disease Present, [1] Few Flowers, [1] Great Foliage, [1] Unique Colors, [1] Unique Flower Form, [1] Vibrant Flower Color, [2] Color Does Not Match Name, [2] Some Chlorosis, [3] Non-Uniform, [7] Uniform, [9] Many Flowers  Colors too similar. Did not fare well in the heat. Leggy, lodged open. Nice combo! Not attractive. Starting to fade.
Combination Kwik Kombos	Sanguna® Punk Rock™ Mix Improved	Syngenta	Sun	Cutting	2.74	[14] Many Flowers, [15] Vigorous Plant, [1] Color Does Not Match Name, [1] Disease Present, [1] Great Foliage, [2] Unique Colors, [2] Vibrant Flower Color, [4] Uniform, [8] Non-Uniform  White petunias are over dominating mix. Its white blah. Mostly white! Only the white came through. Petunia way too big. Some pest damage.
Combination Kwik Kombos	Sanguna® Sweet Sensations™ Mix	Syngenta	Sun	Cutting	2.74	[12] Many Flowers, [13] Vigorous Plant, [1] Disease Present, [1] Low Vigor, [1] Some Chlorosis, [2] Vibrant Flower Color, [3] Unique Colors, [4] Uniform, [8] Non-Uniform  Fading and flopping. Floppy. Flower heights are not uniform. Love the light pink Petunia but overall not very exciting. Needs more uniformity of heights. White Petunias growing too tall. Pink petunia was buried. White dominates but decent mix.
Combination Kwik Kombos	Summer Fun™ Mix Imp.	Syngenta	Sun	Cutting	3.09	[12] Many Flowers, [13] Vigorous Plant, [1] Color Does Not Match Name, [2] Unique Colors, [2] Unique Flower Form, [5] Vibrant Flower Color, [6] Great Foliage, [6] Uniform, [9] Non-Uniform  Scaevola hangs low. Great mounding pot but yellow Lantana took over. Lantana too aggressive. Lantana too big. Mostly yellow Lantanas. Needs more purple. Scaevola was buried.
Combination Kwik Kombos	Summer to Remember™ Mix Improved	Syngenta	Sun	Cutting	3.48	[10] Uniform, [14] Vigorous Plant, [18] Many Flowers, [1] Unique Flower Form, [4] Unique Colors, [5] Great Foliage, [5] Non-Uniform, [5] Vibrant Flower Color  All three plants pulled through. Looks great. All three species visible. More uniformly distributed. Great mounding and color combinations. Lantana too aggressive. Lantana too big. Nice mix.
Combination MixMasters™	Passion Project	Ball FloraPlant	Sun	Cutting	2.96	[12] Vigorous Plant, [16] Many Flowers, [1] Low Vigor, [2] Great Foliage, [2] Uniform, [3] Unique Flower Form, [4] Vibrant Flower Color, [5] Unique Colors, [9] Non-Uniform  Fantastic color on Verbena but Scaevola overpowering the arrangement. Very vigorous plant . Great spillover of flowers would make excellent hanging basket. Lantana is not in balance with the white Scaevola. Mostly Scaevola. Not a good mix.
Combination MixMasters™	Peppermint Dreams	Ball FloraPlant	Sun	Cutting	2.72	[13] Vigorous Plant, [16] Many Flowers, [1] Few Flowers, [1] Great Foliage, [1] Some Chlorosis, [2] Color Does Not Match Name, [2] Low Vigor, [5] Vibrant Flower Color, [6] Uniform, [8] Non-Uniform  Great red Petunia in a pot. Nice and full even in heat. Mostly Petunia. Nice shade of red on Petunia but not overpowering the other plants. Not a good mix petunia overgrown everything else. Not well balanced. Red takes over. Petunia dominates.

**BOLDED entries are new for 2024**

\*C = by cutting, S = by seed.

\*\*Ratings = 1 (poor) to 5 (excellent)

\*\*\*Numbers in comments section indicate the number of occurrences the pre-populated comment was selected by evaluators on 8/6/2024. There were 30-35 evaluators - not all of them circled comments for each plant, but every evaluator did give a rating from 1-5.

## Ratings and Evaluation Day Comments for Varieties Grown in Containers

Genus	Cultivar	Company Name	Light	Prop*	Rating	Evaluators' Comments on 8/6/24***
					1-5**	
Combination MixMasters™	Pretty Pastels	Ball FloraPlant	Sun	Cutting	2.42	[1] Great Foliage, [1] Some Chlorosis, [2] Unique Colors, [2] Vibrant Flower Color, [3] Non-Uniform, [6] Uniform, [6] Vigorous Plant, [7] Low Vigor, [8] Few Flowers, [8] Many Flowers  Great colors but seems heat stressed/thirsty. Lacks flowers. Not a fan of the soft colors. Not enough color. Not uniform . Not vibrant with the pastel colors and also not many flowers poor form. Plants are nice and full. Color is not eye catching.
Combination MixMasters™	Summer Splendor	Ball FloraPlant	Sun	Cutting	2.75	[10] Non-Uniform, [10] Vigorous Plant, [16] Many Flowers, [1] Unique Colors, [1] Unique Flower Form, [4] Uniform, [4] Vibrant Flower Color, [5] Great Foliage  Good verbena color with many blossoms. Quite a few Japanese beetles present but little signs of damage. Lantana is primary species visible. Lantana over grew Angelonia. Mostly golden Lantanas. Mostly Lantana. Overgrows components. Not a good mix.
Combination MixMasters™	We've Got Flare	Ball FloraPlant	Sun	Cutting	3.33	[11] Unique Colors, [12] Uniform, [14] Many Flowers, [1] Few Flowers, [1] Low Vigor, [1] Non-Uniform, [2] Unique Flower Form, [4] Vibrant Flower Color, [5] Great Foliage, [6] Vigorous Plant  All three colors are significant. Lacks diversity of different species. Nice combination of colors. Nice combo of all three Angelonias. Nice combo. Good color combination. Very healthy with decent vigor. Great deep purple Angelonia in the mix.
Combination Playlist™	Boombox Boogie	Sakata	Sun	Cutting	1.91	[15] Significant Pest Damage , [1] Color Does Not Match Name, [1] Unique Colors, [1] Unique Flower Form, [2] Disease Present, [2] Many Flowers, [2] Non-Uniform, [5] Uniform, [5] Vigorous Plant, [6] Few Flowers  Japanese beetles. Combo not synchronized. Excessive Japanese beetles and damage present. Flowers have faded. Japanese beetle damage. Could benefit from afternoon shade..
Combination Playlist™	Choirmaster	Sakata	Sun	Cutting	3.26	[11] Vigorous Plant, [1] Few Flowers, [1] Vibrant Flower Color, [2] Non-Uniform, [2] Unique Colors, [2] Unique Flower Form, [8] Many Flowers, [8] Uniform, [9] Great Foliage  It's simple I like it. Mixed well but needs more color. Nice combo. Nice texture combination. Not very exciting. Nice silver Helichrysum. Odd combo. Hard to sell. Two levels of plants.
Combination Playlist™	Dreamy Duet	Sakata	Sun	Cutting	2.83	[13] Many Flowers, [13] Vigorous Plant, [1] Color Does Not Match Name, [1] Disease Present, [1] Great Foliage, [1] Some Chlorosis, [2] Unique Colors, [3] Uniform, [6] Vibrant Flower Color, [8] Non-Uniform  Can hardly see the white variety. Floppy. Lodge open. Lodging. Love the colors. Very floppy structure . Nice purple Petunias. Thinning in center. Not a good mix. Petunia too big. Overgrown with pink outgrowing white.
Combination Playlist™	Electric Lady	Sakata	Sun	Cutting	2.26	[11] Significant Pest Damage , [1] Color Does Not Match Name, [1] Unique Colors, [1] Unique Flower Form, [1] Vibrant Flower Color, [2] Disease Present, [2] Low Vigor, [2] Many Flowers, [2] Non-Uniform, [4] Uniform, [7] Few Flowers, [7] Vigorous Plant  Colors are a faded looking. Japanese beetles! Might benefit from a bit of afternoon shade (washed out leaves and flowers).
Combination Playlist™	Fire in the Sky	Sakata	Sun	Cutting	2.52	[11] Many Flowers, [12] Non-Uniform, [12] Vigorous Plant, [1] Color Does Not Match Name, [1] Disease Present, [1] Great Foliage, [1] Significant Pest Damage , [3] Uniform, [3] Vibrant Flower Color, [5] Unique Colors  Floppy. I like the 2 flower colors. If more evenly distributed would be a good mix. Not a good mix Petunia too big. Red overshadows yellow. Red Petunias took over.

**BOLDED entries are new for 2024**

\*C = by cutting, S = by seed.

\*\*Ratings = 1 (poor) to 5 (excellent)

\*\*\*Numbers in comments section indicate the number of occurrences the pre-populated comment was selected by evaluators on 8/6/2024. There were 30-35 evaluators - not all of them circled comments for each plant, but every evaluator did give a rating from 1-5.

## Ratings and Evaluation Day Comments for Varieties Grown in Containers

Genus	Cultivar	Company Name	Light	Prop*	Rating	Evaluators' Comments on 8/6/24***
					1-5**	
Combination Playlist™	Love Ballad	Sakata	Sun	Cutting	2.48	[11] Many Flowers, [13] Vigorous Plant, [1] Color Does Not Match Name, [1] Unique Flower Form, [2] Unique Colors, [4] Vibrant Flower Color, [5] Uniform, [7] Non-Uniform  Great red with yellow throat. Japanese beetles. No Gypsophila present. Only petunia. Baby's breath is virtually non visible. Petunia too aggressive . Petunia too big. Seems thirsty/ heat stressed. Not very unique. The gypsophila was overtaken by the Petunia.
Combination Playlist™	Neon Nineties	Sakata	Sun	Cutting	1.91	[12] Vigorous Plant, [2] Color Does Not Match Name, [2] Uniform, [5] Great Foliage, [7] Few Flowers, [8] Non-Uniform  All Coleus. Almost didn't notice the Celosia. Coleus too big for mix. Coleus ate the cocks comb. Coleus has overtaken entire pot. Coleus outgrew Celosia. Coleus too aggressive. Coleus too vigorous. Coleus took over. Can't see other plants.
Combination Playlist™	Pass the Aux	Sakata	Sun	Cutting	2.96	[10] Significant Pest Damage , [1] Color Does Not Match Name, [1] Few Flowers, [1] Unique Flower Form, [2] Disease Present, [3] Unique Colors, [4] Vibrant Flower Color, [5] Uniform, [6] Great Foliage, [6] Non-Uniform, [9] Many Flowers, [9] Vigorous Plant  Heavy beetle damage. Insect issues. Nice full pot. Faded. Japanese beetles. Significant Japanese beetle damage specifically on the white Impatiens. Some Japanese beetle damage. Impatiens dominate. The Angelonia seems awkward. Some pest damage.
Combination Playlist™	Pop Life	Sakata	Sun	Cutting	2.00	[14] Significant Pest Damage , [1] Color Does Not Match Name, [1] Disease Present, [1] Great Foliage, [1] Low Vigor, [1] Unique Colors, [1] Vibrant Flower Color, [4] Many Flowers, [4] Non-Uniform, [5] Few Flowers, [6] Vigorous Plant, [9] Uniform  Combo not synchronized. Flowers have faded. Japanese Beetles. Japanese beetle damage. Not highly integrated colors. Japanese beetles. Not enough contrast in texture...flat. So many Japanese beetles.
Combination Playlist™	Standing Ovation	Sakata	Sun	Cutting	3.26	[15] Many Flowers, [15] Vigorous Plant, [1] Disease Present, [1] Great Foliage, [4] Unique Colors, [5] Non-Uniform, [9] Uniform, [9] Vibrant Flower Color  Beautiful red Petchoa. Decently mixing of colors. Floppy. Lodge open. Lodging. Nice color combination. Thinning in center. Very nice combo.
Combination Playlist™	Uptown Funk	Sakata	Sun	Cutting	4.17	[10] Unique Colors, [13] Vibrant Flower Color, [14] Vigorous Plant, [16] Uniform, [18] Many Flowers, [3] Unique Flower Form, [7] Great Foliage  Extremely colorful!. Great pop appeal. Simple. Very nice!
Combination Playlist™	White Lightning		Sun	Cutting	2.86	[11] Many Flowers, [11] Vigorous Plant, [1] Disease Present, [1] Unique Flower Form, [1] Vibrant Flower Color, [2] Few Flowers, [4] Great Foliage, [4] Non-Uniform, [6] Uniform, [9] Significant Pest Damage  Good mix. Angelonia could be more evenly mixed. Great use of white flowers. beetle damaged. Ok white pot. A bit faded. Significant Japanese beetle damage on the white impatiens. Some beetle damage. Some insect issues. Too much white...no contrast.
Combination Trixi®	Berry Vibes'	Selecta One	Sun	Cutting	3.13	[14] Many Flowers, [14] Vigorous Plant, [3] Great Foliage, [5] Unique Colors, [5] Vibrant Flower Color, [6] Non-Uniform, [8] Uniform  Love the Petunia. Nice rounding habit. Purple petunias took over. Petunia dominates. Calibrachoa is barely noticeable. Petunia outgrew other plants in combo. Petunia very aggressive. Petunia way too big for mix.

**BOLDED entries are new for 2024**

\*C = by cutting, S = by seed.

\*\*Ratings = 1 (poor) to 5 (excellent)

\*\*\*Numbers in comments section indicate the number of occurrences the pre-populated comment was selected by evaluators on 8/6/2024. There were 30-35 evaluators - not all of them circled comments for each plant, but every evaluator did give a rating from 1-5.

## Ratings and Evaluation Day Comments for Varieties Grown in Containers

Genus	Cultivar	Company Name	Light	Prop*	Rating	Evaluators' Comments on 8/6/24***
					1-5**	
Combination Trixi®	Mulberry Street'	Selecta One	Sun	Cutting	2.35	[11] Non-Uniform, [1] Some Chlorosis, [1] Unique Flower Form, [2] Low Vigor, [2] Uniform, [2] Unique Colors, [4] Vigorous Plant, [6] Few Flowers, [7] Many Flowers Flowers are fading. Love the verbena color. Nice color blend. Not a good mix. Red flowers too dominate. Verbena overshadowed by Calibrachoa.
Combination Trixi®	Spring Symphony'	Selecta One	Sun	Cutting	2.70	[10] Many Flowers, [2] Great Foliage, [2] Unique Colors, [2] Unique Flower Form, [2] Vibrant Flower Color, [4] Low Vigor, [4] Vigorous Plant, [5] Uniform, [8] Non-Uniform Flowering well through the heat! Good colors but low in center of pot. Great scent. Lodge open. Good flower retention. Not well balanced.
Dichondra argentea	Silver Falls	PanAmerican Seed	Shade	Seed	3.68	[13] Great Foliage, [13] Uniform, [2] Few Flowers, [3] Low Vigor, [5] Unique Colors, [6] Vigorous Plant Certainly not as vigorous as in full sun.
Dichondra argentea	Silver Falls	PanAmerican Seed	Sun	Seed	3.52	[13] Great Foliage, [13] Uniform, [15] Vigorous Plant, [1] Few Flowers, [1] Significant Pest Damage, [1] Vibrant Flower Color, [2] Non-Uniform, [2] Unique Colors Hard to tell any difference from Benary one.
Dichondra argentea	Silver Surfer	Benary	Sun	Seed	4.04	[12] Great Foliage, [15] Vigorous Plant, [16] Uniform, [1] Many Flowers, [3] Unique Colors Good alternative for 'Silver Falls'. Great. Same as 'Silver Falls'. Love the name.
Echeveria gibbiflora	Coral Reef® Dark Chocolate	GreenFuse	Sun	Cutting	3.87	[12] Vigorous Plant, [16] Great Foliage, [1] Color Does Not Match Name, [1] Disease Present, [1] Few Flowers, [1] Unique Flower Form, [3] Non-Uniform, [5] Unique Colors, [8] Uniform Big and green. Nothing great. Exceptional form and foliage color. Filled out container well although started with larger plants. Beginning to flower. Really neat and different!
Helianthus annuus	Sunfinity® Double Yellow	Syngenta	Sun	Cutting	3.31	[1] Unique Colors, [2] Unique Flower Form, [2] Vibrant Flower Color, [4] Great Foliage, [6] Many Flowers, [7] Uniform, [8] Vigorous Plant Very interesting. Sunflowers for finches. Looks sterile.
Hypoestes hybrid	Lotty Dotty Pink'	Westhoff	Shade	Cutting	3.90	[10] Uniform, [17] Great Foliage, [18] Vigorous Plant, [1] Non-Uniform, [1] Significant Pest Damage, [2] Few Flowers, [3] Unique Colors Probably a bit too shady. Hard to get a lot of vibrant pink. Much better color than the rose one.
Hypoestes hybrid	Lotty Dotty Red'	Westhoff	Shade	Cutting	3.45	[10] Great Foliage, [10] Uniform, [14] Vigorous Plant, [1] Low Vigor, [1] Significant Pest Damage, [2] Disease Present, [2] Few Flowers, [3] Unique Colors, [5] Non-Uniform Probably most uniform. And maybe more color but still probably a little too shady.
Hypoestes hybrid	Lotty Dotty Rose'	Westhoff	Shade	Cutting	3.65	[10] Uniform, [12] Great Foliage, [16] Vigorous Plant, [1] Disease Present, [1] Low Vigor, [1] Many Flowers, [1] Significant Pest Damage, [1] Vibrant Flower Color, [2] Few Flowers, [3] Unique Colors I think it's too shady more green than color.

**BOLDED entries are new for 2024**

\*C = by cutting, S = by seed.

\*\*Ratings = 1 (poor) to 5 (excellent)

\*\*\*Numbers in comments section indicate the number of occurrences the pre-populated comment was selected by evaluators on 8/6/2024. There were 30-35 evaluators - not all of them circled comments for each plant, but every evaluator did give a rating from 1-5.

## Ratings and Evaluation Day Comments for Varieties Grown in Containers

Genus	Cultivar	Company Name	Light	Prop*	Rating	Evaluators' Comments on 8/6/24***
					1-5**	
Impatiens walleriana	Beacon® Bright Red	PanAmerican Seed	Shade	Seed	4.05	[14] Many Flowers, [15] Uniform, [18] Vigorous Plant, [1] Low Vigor, [1] Non-Uniform, [2] Few Flowers, [7] Great Foliage, [8] Vibrant Flower Color Fills out pot well. Could use a few more flowers. Huge.
Impatiens walleriana	Beacon® Bright Red	PanAmerican Seed	Sun	Seed	3.26	[11] Uniform, [13] Vigorous Plant, [5] Few Flowers, [6] Many Flowers, [6] Vibrant Flower Color, [8] Great Foliage Flowers are hidden by foliage. Doesn't exhibit Japanese Beetle damage while the orange version next to it does. Nice plant would like to see blossoms held a bit higher over the foliage.
<b>Impatiens walleriana</b>	<b>Beacon® Lipstick</b>	<b>PanAmerican Seed</b>	Shade	Seed	3.84	[11] Many Flowers, [18] Vigorous Plant, [2] Few Flowers, [2] Non-Uniform, [2] Unique Colors, [6] Vibrant Flower Color, [9] Great Foliage, [9] Uniform Could benefit from more sun to produce more flowers.
<b>Impatiens walleriana</b>	<b>Beacon® Lipstick</b>	<b>PanAmerican Seed</b>	Sun	Seed	3.22	[15] Vigorous Plant, [3] Significant Pest Damage , [4] Unique Colors, [5] Few Flowers, [6] Great Foliage, [6] Many Flowers, [8] Uniform, [9] Vibrant Flower Color Some pest damage. Vey nice! Would love to see the blossoms on Beacon series held a bit higher over the foliage.
Impatiens walleriana	Beacon® Orange	PanAmerican Seed	Shade	Seed	3.68	[10] Uniform, [11] Many Flowers, [11] Vigorous Plant, [1] Low Vigor, [2] Unique Colors, [3] Non-Uniform, [6] Vibrant Flower Color, [9] Great Foliage Nice crisp orange color.
Impatiens walleriana	Beacon® Orange	PanAmerican Seed	Sun	Seed	2.52	[12] Significant Pest Damage , [1] Unique Colors, [2] Low Vigor, [2] Non-Uniform, [4] Great Foliage, [5] Many Flowers, [5] Vibrant Flower Color, [6] Few Flowers, [7] Uniform, [7] Vigorous Plant Beetle damage. Flower color non uniform. Beetle damage. Looks like the Japanese beetles have been chomping the foliage. Pest damage. Pretty flowers but hidden by foliage. Japanese Beetle damage.
<b>Impatiens walleriana</b>	<b>Beacon® Otway Mix</b>	<b>PanAmerican Seed</b>	Shade	Seed	3.47	[11] Many Flowers, [17] Vigorous Plant, [2] Few Flowers, [2] Non-Uniform, [3] Vibrant Flower Color, [4] Unique Colors, [6] Great Foliage, [7] Uniform Similar story - just not enough flowers.
<b>Impatiens walleriana</b>	<b>Beacon® Otway Mix</b>	<b>PanAmerican Seed</b>	Sun	Seed	2.55	[1] Low Vigor, [1] Significant Pest Damage , [2] Non-Uniform, [4] Great Foliage, [4] Unique Colors, [5] Few Flowers, [6] Many Flowers, [6] Vibrant Flower Color, [7] Uniform, [9] Vigorous Plant Mix of colors are not uniform with in the plant. Nice mix.
Impatiens walleriana	Beacon® Rose	PanAmerican Seed	Shade	Seed	3.63	[11] Many Flowers, [14] Vigorous Plant, [1] Few Flowers, [1] Low Vigor, [2] Non-Uniform, [6] Vibrant Flower Color, [7] Great Foliage, [9] Uniform Could benefit from more sun for more flowers.
Impatiens walleriana	Beacon® Rose	PanAmerican Seed	Sun	Seed	2.78	[11] Uniform, [12] Vigorous Plant, [1] Color Does Not Match Name, [1] Non-Uniform, [2] Unique Colors, [4] Great Foliage, [4] Many Flowers, [5] Significant Pest Damage , [8] Few Flowers, [8] Vibrant Flower Color Pest damage.

**BOLDED entries are new for 2024**

\*C = by cutting, S = by seed.

\*\*Ratings = 1 (poor) to 5 (excellent)

\*\*\*Numbers in comments section indicate the number of occurrences the pre-populated comment was selected by evaluators on 8/6/2024. There were 30-35 evaluators - not all of them circled comments for each plant, but every evaluator did give a rating from 1-5.

## Ratings and Evaluation Day Comments for Varieties Grown in Containers

Genus	Cultivar	Company Name	Light	Prop*	Rating	Evaluators' Comments on 8/6/24***
					1-5**	
Impatiens walleriana	Beacon® Salmon	PanAmerican Seed	Shade	Seed	3.68	[13] Many Flowers, [18] Vigorous Plant, [1] Unique Colors, [2] Non-Uniform, [5] Vibrant Flower Color, [6] Great Foliage, [8] Uniform Canopy is a little open. More open habit than the others. Stretchy.
Impatiens walleriana	Beacon® Salmon	PanAmerican Seed	Sun	Seed	2.65	[10] Significant Pest Damage , [13] Vigorous Plant, [1] Unique Colors, [1] Unique Flower Form, [2] Non-Uniform, [4] Few Flowers, [4] Great Foliage, [7] Vibrant Flower Color, [8] Many Flowers, [8] Uniform Beetle damage. White spots on blooms. Flowers bleached in sun. Japanese beetles. Nice vigorous habit. Japanese beetles present
Impatiens walleriana	Beacon® Violet Shades	PanAmerican Seed	Shade	Seed	3.58	[10] Vibrant Flower Color, [16] Vigorous Plant, [1] Few Flowers, [2] Non-Uniform, [4] Unique Colors, [6] Great Foliage, [7] Many Flowers, [8] Uniform Not enough flowers.
Impatiens walleriana	Beacon® Violet Shades	PanAmerican Seed	Sun	Seed	3.05	[11] Vibrant Flower Color, [15] Vigorous Plant, [1] Non-Uniform, [1] Significant Pest Damage , [1] Some Chlorosis, [3] Unique Colors, [5] Many Flowers, [7] Great Foliage, [9] Few Flowers, [9] Uniform Great color!
Impatiens walleriana	Beacon® White	PanAmerican Seed	Shade	Seed	3.58	[14] Uniform, [14] Vigorous Plant, [3] Vibrant Flower Color, [7] Great Foliage, [9] Many Flowers
Impatiens walleriana	Beacon® White	PanAmerican Seed	Sun	Seed	2.50	[12] Vigorous Plant, [15] Significant Pest Damage , [1] Disease Present, [1] Unique Colors, [2] Great Foliage, [2] Non-Uniform, [3] Few Flowers, [3] Vibrant Flower Color, [8] Many Flowers, [9] Uniform Beetle predation. Japanese beetles present. Japanese beetle damage on most of the walleriana. Japanese beetle party. Lots of Japanese Beetle damage.
<b>Impatiens hawkeri</b>	<b>Sonic® Lilac</b>	<b>Syngenta</b>	Shade	Cutting	2.50	[12] Few Flowers, [1] Disease Present, [1] Non-Uniform, [1] Significant Pest Damage , [2] Low Vigor, [2] Vigorous Plant, [6] Vibrant Flower Color, [7] Great Foliage, [8] Uniform Large flower. Probably needs a bit more sun.
<b>Impatiens hawkeri</b>	<b>Sonic® Orange</b>	<b>Syngenta</b>	Shade	Cutting	3.63	[10] Uniform, [13] Vibrant Flower Color, [1] Few Flowers, [1] Non-Uniform, [5] Great Foliage, [5] Unique Colors, [7] Vigorous Plant, [9] Many Flowers Probably needs a bit more sun. Probably the best in the Sonic series.
<b>Impatiens hawkeri</b>	<b>Sonic® Red</b>	<b>Syngenta</b>	Shade	Cutting	2.55	[10] Few Flowers, [1] Disease Present, [2] Low Vigor, [2] Many Flowers, [3] Non-Uniform, [5] Uniform, [5] Vibrant Flower Color, [6] Great Foliage, [6] Vigorous Plant Probably needs more sun. Not a lot of flowers.
<b>Impatiens hawkeri</b>	<b>Sonic® White</b>	<b>Syngenta</b>	Shade	Cutting	2.50	[1] Vibrant Flower Color, [2] Disease Present, [2] Few Flowers, [3] Great Foliage, [3] Non-Uniform, [3] Significant Pest Damage , [4] Vigorous Plant, [7] Many Flowers, [7] Uniform Only one of series to have Japanese beetle damage.

**BOLDED entries are new for 2024**

\*C = by cutting, S = by seed.

\*\*Ratings = 1 (poor) to 5 (excellent)

\*\*\*Numbers in comments section indicate the number of occurrences the pre-populated comment was selected by evaluators on 8/6/2024. There were 30-35 evaluators - not all of them circled comments for each plant, but every evaluator did give a rating from 1-5.

## Ratings and Evaluation Day Comments for Varieties Grown in Containers

Genus	Cultivar	Company Name	Light	Prop*	Rating 1-5**	Evaluators' Comments on 8/6/24***
Impatiens hawkerii	Rokoko 'Béatrice'	Kientzler North America	Shade	Cutting	1.90	[13] Low Vigor, [1] Many Flowers, [1] Significant Pest Damage , [1] Uniform, [1] Unique Flower Form, [1] Vibrant Flower Color, [1] Vigorous Plant, [3] Great Foliage, [3] Unique Colors, [5] Few Flowers, [9] Non-Uniform Only two flowers. Poor fill.
Impatiens hawkerii	Rokoko 'Cherry'	Kientzler North America	Shade	Cutting	1.90	[11] Non-Uniform, [13] Low Vigor, [1] Disease Present, [1] Significant Pest Damage , [1] Some Chlorosis, [1] Uniform, [1] Unique Flower Form, [1] Vibrant Flower Color, [1] Vigorous Plant, [2] Many Flowers, [3] Great Foliage, [6] Few Flowers Lacks vigor. Only one flower.
Impatiens hawkerii	Rokoko 'White 2022'	Kientzler North America	Shade	Cutting	2.20	[1] Vigorous Plant, [2] Disease Present, [2] Vibrant Flower Color, [3] Great Foliage, [3] Many Flowers, [4] Non-Uniform, [5] Few Flowers, [5] Uniform, [7] Significant Pest Damage Most vigorous of the series. Some Japanese beetle damage. Too bad this got hit with bugs, otherwise nice clean white.
<b>Impatiens hybrid</b>	<b>Sol Luna™ Prime Light Salmon</b>	<b>Danziger</b>	Sun	Cutting	3.77	[13] Uniform, [14] Vigorous Plant, [17] Many Flowers, [1] Non-Uniform, [3] Unique Flower Form, [4] Unique Colors, [7] Great Foliage, [7] Vibrant Flower Color Nice growth habit and unique soft pink color.
<b>Impatiens hybrid</b>	<b>Sol Luna™ Prime Orchid</b>	<b>Danziger</b>	Sun	Cutting	3.61	[10] Vibrant Flower Color, [13] Uniform, [14] Vigorous Plant, [17] Many Flowers, [1] Few Flowers, [1] Unique Flower Form, [5] Great Foliage, [5] Unique Colors Like different shades of flowers.
<b>Impatiens hybrid</b>	<b>Sol Luna™ Prime Peach</b>	<b>Danziger</b>	Sun	Cutting	3.65	[10] Vibrant Flower Color, [11] Uniform, [14] Vigorous Plant, [16] Many Flowers, [1] Non-Uniform, [1] Unique Flower Form, [6] Great Foliage, [9] Unique Colors Don't like the color of flowers. Great color!!!
<b>Impatiens hybrid</b>	<b>Sol Luna™ Prime Pearl</b>	<b>Danziger</b>	Sun	Cutting	3.39	[10] Uniform, [11] Vigorous Plant, [17] Many Flowers, [1] Non-Uniform, [4] Unique Colors, [5] Great Foliage, [7] Vibrant Flower Color Great flower color- very unique.
<b>Impatiens hybrid</b>	<b>Sol Luna™ Prime Red</b>	<b>Danziger</b>	Sun	Cutting	3.14	[11] Many Flowers, [11] Vigorous Plant, [1] Few Flowers, [1] Low Vigor, [1] Significant Pest Damage , [2] Non-Uniform, [2] Unique Colors, [5] Great Foliage, [7] Uniform, [8] Vibrant Flower Color Not red enough.
<b>Impatiens hybrid</b>	<b>Sol Luna™ Prime White</b>	<b>Danziger</b>	Sun	Cutting	3.59	[12] Uniform, [13] Vigorous Plant, [14] Many Flowers, [1] Few Flowers, [1] Low Vigor, [1] Non-Uniform, [1] Unique Colors, [6] Great Foliage, [6] Vibrant Flower Color
<b>Impatiens interspecific</b>	<b>Spectra™ Bright Red</b>	<b>Syngenta</b>	Shade	Cutting	3.19	[13] Uniform, [1] Low Vigor, [1] Non-Uniform, [4] Many Flowers, [6] Great Foliage, [7] Few Flowers, [8] Vibrant Flower Color, [8] Vigorous Plant Not a lot of flowers. Not quite as vigorous as the Solarscape. Color burn.

**BOLDED entries are new for 2024**

\*C = by cutting, S = by seed.

\*\*Ratings = 1 (poor) to 5 (excellent)

\*\*\*Numbers in comments section indicate the number of occurrences the pre-populated comment was selected by evaluators on 8/6/2024. There were 30-35 evaluators - not all of them circled comments for each plant, but every evaluator did give a rating from 1-5.

## Ratings and Evaluation Day Comments for Varieties Grown in Containers

Genus	Cultivar	Company Name	Light	Prop*	Rating	Evaluators' Comments on 8/6/24***
					1-5**	
<b>Impatiens interspecific</b>	<b>Spectra™ Lavender Shades</b>	<b>Syngenta</b>	Shade	Cutting	3.86	[13] Great Foliage, [14] Uniform, [15] Vigorous Plant, [17] Many Flowers, [1] Few Flowers, [3] Vibrant Flower Color, [8] Unique Colors  Great habit. Has the most flowers for the Spectra series, also probably the most vigorous.
<b>Impatiens interspecific</b>	<b>Spectra™ Magenta</b>	<b>Syngenta</b>	Shade	Cutting	2.29	[10] Non-Uniform, [11] Few Flowers, [1] Many Flowers, [2] Unique Colors, [3] Great Foliage, [3] Low Vigor, [3] Vigorous Plant, [5] Uniform, [6] Vibrant Flower Color  Large flowers. Slightly non-uniform.
<b>Impatiens interspecific</b>	<b>Spectra™ Pink Bicolor</b>	<b>Syngenta</b>	Shade	Cutting	1.90	[16] Low Vigor, [1] Great Foliage, [1] Unique Flower Form, [1] Vigorous Plant, [2] Unique Colors, [2] Vibrant Flower Color, [3] Few Flowers, [3] Many Flowers, [3] Non-Uniform, [4] Uniform  Not very exciting. Probably shaded too much. Very compact.
<b>Impatiens interspecific</b>	<b>Spectra™ White</b>	<b>Syngenta</b>	Shade	Cutting	2.29	[1] Great Foliage, [2] Significant Pest Damage , [2] Vigorous Plant, [6] Non-Uniform, [6] Uniform, [9] Few Flowers, [9] Low Vigor  Probably a little too much shade. Small flower size.
<b>Impatiens interspecific hybrid</b>	<b>Solarscape® XL Lilac Spark</b>	<b>PanAmerican Seed</b>	Shade	Seed	3.86	[10] Uniform, [15] Vigorous Plant, [1] Color Does Not Match Name, [1] Non-Uniform, [1] Unique Colors, [1] Unique Flower Form, [5] Few Flowers, [6] Many Flowers, [7] Vibrant Flower Color, [9] Great Foliage  Probably could use a touch more sun although it is on the south facing side of the shade structure.
<b>Impatiens interspecific hybrid</b>	<b>Solarscape® XL Lilac Spark</b>	<b>PanAmerican Seed</b>	Sun	Seed	3.48	[10] Vibrant Flower Color, [11] Great Foliage, [11] Many Flowers, [13] Vigorous Plant, [1] Disease Present, [1] Non-Uniform, [3] Few Flowers, [4] Unique Colors, [4] Unique Flower Form, [7] Significant Pest Damage , [8] Uniform
<b>Impatiens interspecific hybrid</b>	<b>Solarscape® XL Pink Jewel</b>	<b>PanAmerican Seed</b>	Shade	Seed	3.19	[11] Vigorous Plant, [13] Uniform, [1] Color Does Not Match Name, [1] Low Vigor, [1] Significant Pest Damage , [2] Non-Uniform, [4] Great Foliage, [4] Unique Colors, [4] Vibrant Flower Color, [5] Few Flowers, [6] Many Flowers  I like the purple/magenta eye on this one. Not a lot of flowers perhaps a bit more sun, even though it's on the south side of the trial. Nice eye on the flower. Pest damage.
<b>Impatiens interspecific hybrid</b>	<b>Solarscape® XL Pink Jewel</b>	<b>PanAmerican Seed</b>	Sun	Seed	3.68	[12] Uniform, [12] Vibrant Flower Color, [13] Many Flowers, [14] Vigorous Plant, [1] Few Flowers, [4] Unique Flower Form, [5] Unique Colors, [9] Great Foliage  Giving this the higher mark for large blossom size and uniform growth habit.
<b>Lantana camara</b>	<b>PassionFruit</b>	<b>Ball FloraPlant</b>	Sun	Cutting	3.63	[10] Non-Uniform, [12] Vigorous Plant, [13] Unique Colors, [13] Vibrant Flower Color, [15] Many Flowers, [2] Few Flowers, [2] Uniform, [2] Unique Flower Form, [6] Great Foliage  Airy habit. Only downside to this plant is it is slightly gappy and not as uniform but the color and the vigor is beautiful. Very open grower.
<b>Lantana camara</b>	<b>Shamrock™ Red</b>	<b>Ball FloraPlant</b>	Sun	Cutting	4.38	[11] Great Foliage, [12] Unique Colors, [12] Vibrant Flower Color, [14] Uniform, [15] Vigorous Plant, [18] Many Flowers, [1] Some Chlorosis, [2] Unique Flower Form  Good tight grower. So full and floriferous. Vibrant colors and many more blooms to come. Love it. Wow!

**BOLDED entries are new for 2024**

\*C = by cutting, S = by seed.

\*\*Ratings = 1 (poor) to 5 (excellent)

\*\*\*Numbers in comments section indicate the number of occurrences the pre-populated comment was selected by evaluators on 8/6/2024. There were 30-35 evaluators - not all of them circled comments for each plant, but every evaluator did give a rating from 1-5.

## Ratings and Evaluation Day Comments for Varieties Grown in Containers

Genus	Cultivar	Company Name	Light	Prop*	Rating 1-5**	Evaluators' Comments on 8/6/24***
Lantana camara	Shamrock™ Rose Gold	Ball FloraPlant	Sun	Cutting	3.74	[10] Uniform, [10] Unique Colors, [11] Many Flowers, [15] Vigorous Plant, [1] Unique Flower Form, [3] Non-Uniform, [6] Few Flowers, [7] Vibrant Flower Color, [8] Great Foliage Flowers on edges. Wish it was brighter. Japanese beetle present.
Lantana camara	Shamrock™ Rose Improved	Ball FloraPlant	Sun	Cutting	4.26	[10] Great Foliage, [11] Vigorous Plant, [12] Uniform, [12] Unique Colors, [13] Vibrant Flower Color, [17] Many Flowers, [1] Low Vigor, [2] Non-Uniform, [2] Unique Flower Form Definitely improved!. Lovely flowers and great number of them. Good color blend. Nice fade. Very attractive plant. More vibrant but smaller in terms of height.
Lantana camara	Bandolista™ Coconut	Syngenta	Sun	Cutting	4.17	[10] Great Foliage, [14] Uniform, [17] Vigorous Plant, [19] Many Flowers, [1] Few Flowers, [1] Non-Uniform, [1] Unique Flower Form, [4] Unique Colors, [5] Vibrant Flower Color Beautiful. Great name. Like how flowers are above foliage.
Lantana camara	Bandolista™ Mango	Syngenta	Sun	Cutting	4.42	[10] Uniform, [11] Unique Colors, [14] Great Foliage, [15] Vibrant Flower Color, [18] Vigorous Plant, [20] Many Flowers, [3] Non-Uniform, [3] Unique Flower Form Big bodacious bright and flowers striking and high above foliage.
Lantana camara	Bandolista™ Pineapple	Syngenta	Sun	Cutting	4.26	[13] Vibrant Flower Color, [14] Uniform, [16] Vigorous Plant, [19] Many Flowers, [1] Color Does Not Match Name, [1] Unique Flower Form, [9] Great Foliage Big bodacious beautiful flowers. Vigorous just wish there would be more color variation. Bumblebees. Favorite here.
Lantana camara	Bandolista™ Red Chili	Syngenta	Sun	Cutting	4.13	[11] Uniform, [13] Great Foliage, [13] Unique Colors, [15] Vibrant Flower Color, [17] Many Flowers, [18] Vigorous Plant, [1] Few Flowers, [1] Unique Flower Form, [2] Non-Uniform Big and beautiful vibrant flowers above foliage love it. Great show from a single variety. The only one in the group with bumble bees.
Lantana camara	Hot Blooded™ Red	Syngenta	Sun	Cutting	4.04	[10] Unique Colors, [11] Great Foliage, [12] Vibrant Flower Color, [14] Uniform, [16] Vigorous Plant, [19] Many Flowers, [2] Non-Uniform, [2] Unique Flower Form Good red. More compact and yet still striking with lots of flowers.
Lantana camara	Tropic Dragon Fruit	Beekenkamp	Sun	Cutting	3.57	[11] Great Foliage, [11] Many Flowers, [15] Uniform, [17] Vigorous Plant, [1] Few Flowers, [1] Non-Uniform, [1] Unique Flower Form, [5] Unique Colors, [6] Vibrant Flower Color Foliage out grows the flowers. Small flowers in foliage. Wish these flowers weren't hidden by foliage.
Lantana camara	Tropic Litchi	Beekenkamp	Sun	Cutting	3.39	[10] Many Flowers, [14] Uniform, [16] Vigorous Plant, [1] Disease Present, [1] Few Flowers, [1] Non-Uniform, [2] Unique Flower Form, [3] Vibrant Flower Color, [4] Unique Colors, [9] Great Foliage Bees visiting which is a plus. Flowers kind of hidden by foliage. Tiny flowers large plant.
Lantana camara	Tropic Mango	Beekenkamp	Sun	Cutting	3.35	[11] Non-Uniform, [12] Many Flowers, [15] Vigorous Plant, [1] Few Flowers, [2] Uniform, [2] Unique Flower Form, [6] Great Foliage, [6] Unique Colors, [9] Vibrant Flower Color Beautiful but not uniform and more trailing. Leggy. Wild growth but not detracting from show.

**BOLDED entries are new for 2024**

\*C = by cutting, S = by seed.

\*\*Ratings = 1 (poor) to 5 (excellent)

\*\*\*Numbers in comments section indicate the number of occurrences the pre-populated comment was selected by evaluators on 8/6/2024. There were 30-35 evaluators - not all of them circled comments for each plant, but every evaluator did give a rating from 1-5.

## Ratings and Evaluation Day Comments for Varieties Grown in Containers

Genus	Cultivar	Company Name	Light	Prop*	Rating	Evaluators' Comments on 8/6/24***
					1-5**	
Lantana camara	Tropic Pineapple	Beekenkamp	Sun	Cutting	3.48	[10] Non-Uniform, [11] Great Foliage, [12] Many Flowers, [12] Vigorous Plant, [13] Vibrant Flower Color, [1] Unique Flower Form, [2] Few Flowers, [3] Uniform Leggy. Very vigorous and trailing/spilling. Wild but good.
Lantana camara	Tropic Pitaya	Beekenkamp	Sun	Cutting	4.09	[10] Great Foliage, [12] Vigorous Plant, [13] Many Flowers, [13] Vibrant Flower Color, [17] Uniform, [1] Few Flowers, [2] Unique Flower Form, [6] Unique Colors Absolutely gorgeous colors. Rating would be higher if flowers were above foliage. Great form. Lots of green showing through.
<b>Lobelia hybrida</b>	<b>Heatopia™ Dark Blue</b>	<b>Ball FloraPlant</b>	Sun	Cutting	3.75	[12] Many Flowers, [12] Vibrant Flower Color, [1] Uniform, [2] Great Foliage, [5] Unique Colors, [7] Non-Uniform, [9] Vigorous Plant Great vibrant blue!! Still looks fresh. Thriving in the sun and heat.
<b>Lobelia erinus</b>	<b>Techno® Deep Blue with Eye</b>	<b>Syngenta</b>	Sun	Cutting	4.00	[10] Uniform, [12] Vibrant Flower Color, [14] Many Flowers, [14] Vigorous Plant, [1] Low Vigor, [1] Unique Colors, [2] Few Flowers, [2] Non-Uniform, [4] Great Foliage Not bad for a Lobelia . Still looks very fresh. Very vigorous!!!!
<b>Lobelia erinus</b>	<b>Techno® Lilac</b>	<b>Syngenta</b>	Sun	Cutting	2.27	[1] Great Foliage, [1] Uniform, [2] Few Flowers, [3] Some Chlorosis, [3] Unique Colors, [4] Disease Present, [4] Vigorous Plant, [5] Low Vigor, [5] Many Flowers, [5] Vibrant Flower Color, [8] Non-Uniform Dead. Looks zapped from heat and sun. Lots of dead. Not attractive.
<b>Mandevilla hybrida</b>	<b>Madinia® Maximo Light Pink</b>	<b>Syngenta</b>	Sun	Cutting	2.71	[1] Many Flowers, [1] Vibrant Flower Color, [5] Great Foliage, [5] Vigorous Plant, [7] Uniform, [8] Few Flowers Maybe too small.
<b>Mandevilla hybrida</b>	<b>Madinia® Maximo Scarlet</b>	<b>Syngenta</b>	Sun	Cutting	2.86	[2] Few Flowers, [5] Great Foliage, [5] Many Flowers, [5] Vigorous Plant, [6] Vibrant Flower Color, [7] Uniform Maybe too small. Pest present no damage. Red color holds well in the sun.
<b>Mandevilla hybrida</b>	<b>Madinia® Petite Deep Red</b>	<b>Syngenta</b>	Sun	Cutting	2.07	[1] Great Foliage, [1] Non-Uniform, [1] Some Chlorosis, [1] Vibrant Flower Color, [3] Few Flowers, [3] Uniform, [3] Unique Colors, [5] Many Flowers, [9] Low Vigor Red fades.
<b>Mandevilla xhybrida</b>	<b>Agate Rose Pink Vining Mandevilla</b>	<b>Ball FloraPlant</b>	Sun	Cutting	3.86	[10] Vigorous Plant, [1] Low Vigor, [1] Non-Uniform, [1] Unique Colors, [4] Great Foliage, [6] Uniform, [8] Vibrant Flower Color, [9] Many Flowers Beautiful vine. More flowers than the white.
<b>Mandevilla xhybrida</b>	<b>Agate XXL White Vining Mandevilla</b>	<b>Ball FloraPlant</b>	Sun	Cutting	3.79	[10] Vigorous Plant, [2] Vibrant Flower Color, [4] Many Flowers, [5] Few Flowers, [6] Uniform, [8] Great Foliage Fewer flowers than the pink. Not as many blooms as 'Rose Pink'.

**BOLDED entries are new for 2024**

\*C = by cutting, S = by seed.

\*\*Ratings = 1 (poor) to 5 (excellent)

\*\*\*Numbers in comments section indicate the number of occurrences the pre-populated comment was selected by evaluators on 8/6/2024. There were 30-35 evaluators - not all of them circled comments for each plant, but every evaluator did give a rating from 1-5.

## Ratings and Evaluation Day Comments for Varieties Grown in Containers

Genus	Cultivar	Company Name	Light	Prop*	Rating	Evaluators' Comments on 8/6/24***
					1-5**	
<b>Mandevilla xhybrida</b>	<b>Jade XL Strawberry Bush Dipladenia</b>	<b>Ball FloraPlant</b>	Sun	Cutting	2.79	[1] Non-Uniform, [2] Few Flowers, [2] Low Vigor, [2] Unique Colors, [3] Great Foliage, [4] Many Flowers, [4] Vigorous Plant, [5] Uniform, [5] Vibrant Flower Color Flower color fades in sun.
Mandevilla xhybrida	Opal Pink Vining Dipladenia	Ball FloraPlant	Sun	Cutting	2.43	[1] Non-Uniform, [1] Unique Colors, [2] Many Flowers, [2] Vibrant Flower Color, [2] Vigorous Plant, [3] Few Flowers, [4] Great Foliage, [4] Low Vigor, [5] Uniform Maybe too small. Pink color fades. I do like the habits.
<b>Mandevilla xhybrida</b>	<b>Tourmaline Fuchsia Bush Mandevilla</b>	<b>Ball FloraPlant</b>	Sun	Cutting	3.00	[1] Few Flowers, [1] Uniform, [2] Unique Colors, [2] Vigorous Plant, [4] Great Foliage, [4] Low Vigor, [5] Non-Uniform, [7] Many Flowers, [7] Vibrant Flower Color Nice flower color. Floppy plants. No Japanese beetles.
<b>Mandevilla xhybrida</b>	<b>Tourmaline Pink Bush Mandevilla</b>	<b>Ball FloraPlant</b>	Sun	Cutting	4.07	[10] Vigorous Plant, [1] Non-Uniform, [2] Unique Colors, [6] Vibrant Flower Color, [8] Great Foliage, [8] Uniform, [9] Many Flowers Beautiful. No Japanese beetles. Way more upright than the fuchsia.
<b>Muehlenbeckia axillaris</b>	<b>Coins</b>	<b>Syngenta</b>	Sun	Cutting	3.48	[10] Vigorous Plant, [11] Uniform, [13] Great Foliage, [1] Few Flowers, [1] Many Flowers, [1] Vibrant Flower Color, [2] Low Vigor, [2] Non-Uniform Aggressive ground cover. Boring other than the stems are a pretty color. Great form. Great glossy foliage. Tolerates sun well. Nice color. Would be a great filler plant.
<b>Osteospermum ecklonis</b>	<b>Akila® Hawaii Sunset Mix</b>	<b>PanAmerican Seed</b>	Sun	Seed	2.85	[1] Non-Uniform, [1] Unique Flower Form, [3] Few Flowers, [4] Many Flowers, [4] Unique Colors, [4] Vibrant Flower Color, [5] Great Foliage, [6] Uniform, [8] Vigorous Plant
Osteospermum ecklonis	Sunny Glory	Beekenkamp	Sun	Cutting	1.92	[1] Low Vigor, [2] Few Flowers, [2] Many Flowers, [2] Unique Colors, [3] Great Foliage, [4] Vibrant Flower Color, [5] Vigorous Plant, [6] Non-Uniform Floppy. Leggy. Floppy. Lodged.
Osteospermum ecklonis	Sunny Violet Halo	Beekenkamp	Sun	Cutting	2.38	[1] Low Vigor, [1] Many Flowers, [1] Non-Uniform, [1] Unique Colors, [3] Uniform, [3] Vibrant Flower Color, [6] Few Flowers, [6] Great Foliage, [7] Vigorous Plant Needs more blooms.
<b>Osteospermum ecklonis</b>	<b>Tradewinds® Deep Purple</b>	<b>Syngenta</b>	Sun	Cutting	3.15	[3] Many Flowers, [4] Few Flowers, [4] Vibrant Flower Color, [5] Great Foliage, [6] Uniform, [6] Vigorous Plant
<b>Osteospermum ecklonis</b>	<b>Tradewinds® Sunset</b>	<b>Syngenta</b>	Sun	Cutting	2.62	[1] Some Chlorosis, [2] Great Foliage, [2] Unique Colors, [3] Few Flowers, [3] Many Flowers, [4] Non-Uniform, [4] Uniform, [4] Vibrant Flower Color, [7] Vigorous Plant Needs blooms in center.

**BOLDED entries are new for 2024**

\*C = by cutting, S = by seed.

\*\*Ratings = 1 (poor) to 5 (excellent)

\*\*\*Numbers in comments section indicate the number of occurrences the pre-populated comment was selected by evaluators on 8/6/2024. There were 30-35 evaluators - not all of them circled comments for each plant, but every evaluator did give a rating from 1-5.

## Ratings and Evaluation Day Comments for Varieties Grown in Containers

Genus	Cultivar	Company Name	Light	Prop*	Rating	Evaluators' Comments on 8/6/24***
					1-5**	
<b>Osteospermum ecklonis</b>	<b>Tradewinds® White</b>	<b>Syngenta</b>	Sun	Cutting	2.23	[1] Many Flowers, [1] Unique Colors, [1] Vibrant Flower Color, [6] Great Foliage, [7] Uniform, [7] Vigorous Plant, [9] Few Flowers 5 flowers total in bloom. Not enough flowers.
<b>Osteospermum ecklonis</b>	<b>Tradewinds® Yellow</b>	<b>Syngenta</b>	Sun	Cutting	2.69	[1] Non-Uniform, [1] Some Chlorosis, [1] Unique Colors, [2] Many Flowers, [3] Vibrant Flower Color, [6] Great Foliage, [7] Few Flowers, [7] Uniform, [8] Vigorous Plant Excellent growth habit.
<b>Pelargonium hybrid</b>	<b>Interspecific Geranium Solera™ Fuchsia</b>	<b>Selecta One</b>	Sun	Cutting	2.85	[1] Low Vigor, [1] Non-Uniform, [1] Unique Colors, [1] Unique Flower Form, [3] Few Flowers, [3] Great Foliage, [3] Many Flowers, [3] Vibrant Flower Color, [4] Vigorous Plant, [6] Uniform Not as prolific bloomer. Good fuchsia color.
<b>Pelargonium hybrid</b>	<b>Interspecific Geranium Solera™ Lavender</b>	<b>Selecta One</b>	Sun	Cutting	3.00	[1] Non-Uniform, [1] Unique Flower Form, [2] Unique Colors, [3] Few Flowers, [4] Many Flowers, [4] Vibrant Flower Color, [5] Great Foliage, [5] Uniform, [7] Vigorous Plant Blooms sporadic but big clusters more pink than lavender. Nice foliage.
<b>Pelargonium hybrid</b>	<b>Interspecific Geranium Solera™ Orange</b>	<b>Selecta One</b>	Sun	Cutting	3.08	[1] Unique Colors, [2] Non-Uniform, [3] Few Flowers, [4] Great Foliage, [4] Many Flowers, [4] Uniform, [6] Vibrant Flower Color, [8] Vigorous Plant Big clusters sporadic. Pretty orange flower.
<b>Pelargonium hybrid</b>	<b>Interspecific Geranium Solera™ Red</b>	<b>Selecta One</b>	Sun	Cutting	3.86	[10] Many Flowers, [6] Great Foliage, [7] Vibrant Flower Color, [9] Uniform, [9] Vigorous Plant Lots of big clusters all over plant. Nice foliage and form. Little Japanese beetle damage.
<b>Pelargonium hybrid</b>	<b>Interspecific Geranium Solera™ Watermelon</b>	<b>Selecta One</b>	Sun	Cutting	3.00	[1] Significant Pest Damage , [1] Unique Colors, [6] Great Foliage, [6] Vibrant Flower Color, [7] Many Flowers, [7] Uniform, [9] Vigorous Plant Big clusters fantastic hot pink name is appropriate. Nice pink flower with light eye. Some flower stems are a bit leggy.
<b>Pelargonium interspecific</b>	<b>Calliope® Cascade Violet</b>	<b>Syngenta</b>	Sun	Cutting	3.20	[11] Many Flowers, [1] Low Vigor, [1] Non-Uniform, [2] Some Chlorosis, [4] Great Foliage, [6] Vibrant Flower Color, [8] Uniform, [8] Vigorous Plant Small cascade. Nice veined center of flower. Some Japanese Beetle damage but not bad.
<b>Pelargonium interspecific</b>	<b>Mojo™ Cranberry Splash</b>	<b>Syngenta</b>	Sun	Cutting	3.07	[1] Low Vigor, [1] Non-Uniform, [1] Significant Pest Damage , [2] Few Flowers, [3] Unique Colors, [5] Great Foliage, [5] Vibrant Flower Color, [7] Many Flowers, [7] Uniform, [7] Vigorous Plant Japanese Beetle. Mounded. Awesome Ombre color. Name is fun and appropriate. Nice large blossoms. Some Japanese Beetle damage.
<b>Pelargonium interspecific</b>	<b>Mojo™ Dark Pink</b>	<b>Syngenta</b>	Sun	Cutting	2.07	[1] Low Vigor, [1] Non-Uniform, [1] Vibrant Flower Color, [2] Disease Present, [2] Few Flowers, [3] Great Foliage, [4] Many Flowers, [6] Significant Pest Damage , [6] Uniform, [6] Vigorous Plant Beetles love this one. Covered in Japanese Beetle. Japanese beetles present. Lots of JB. Many Japanese beetles. Nice subtle leaf and bushy.

**BOLDED entries are new for 2024**

\*C = by cutting, S = by seed.

\*\*Ratings = 1 (poor) to 5 (excellent)

\*\*\*Numbers in comments section indicate the number of occurrences the pre-populated comment was selected by evaluators on 8/6/2024. There were 30-35 evaluators - not all of them circled comments for each plant, but every evaluator did give a rating from 1-5.

## Ratings and Evaluation Day Comments for Varieties Grown in Containers

Genus	Cultivar	Company Name	Light	Prop*	Rating 1-5**	Evaluators' Comments on 8/6/24***
<b>Pelargonium interspecific</b>	<b>Mojo™ Dark Red Improved</b>	<b>Syngenta</b>	Sun	Cutting	2.36	[1] Non-Uniform, [1] Vibrant Flower Color, [2] Disease Present, [2] Few Flowers, [2] Great Foliage, [4] Many Flowers, [6] Uniform, [7] Vigorous Plant, [8] Significant Pest Damage Disease present or insect problem. Japanese beetle damage bad but still a good plant without the beetle. Japanese beetles. Lots of Japanese beetles. Lovely deep red with big clusters.
<b>Pelargonium interspecific</b>	<b>Mojo™ Magenta</b>	<b>Syngenta</b>	Sun	Cutting	2.71	[2] Unique Colors, [3] Significant Pest Damage, [4] Great Foliage, [6] Vibrant Flower Color, [7] Uniform, [8] Many Flowers, [8] Vigorous Plant Big clusters tend to be on the outer edge of plant. Huge blossoms. Japanese beetles. Not so bad.
<b>Pelargonium interspecific</b>	<b>Mojo™ Orange</b>	<b>Syngenta</b>	Sun	Cutting	2.07	[1] Great Foliage, [1] Uniform, [1] Unique Colors, [1] Vigorous Plant, [2] Many Flowers, [3] Few Flowers, [4] Vibrant Flower Color, [6] Non-Uniform, [7] Low Vigor Good orange color. Love the color needs improvement on its vigor. Not mounded lovely orange red color.
<b>Pelargonium interspecific</b>	<b>Mojo™ Salmon</b>	<b>Syngenta</b>	Sun	Cutting	3.57	[1] Few Flowers, [1] Low Vigor, [1] Non-Uniform, [2] Unique Colors, [4] Great Foliage, [5] Vibrant Flower Color, [6] Uniform, [8] Many Flowers, [9] Vigorous Plant Huge clusters all over plant. Fantastic vibrant salmon color. Nice salmon flowers. Wow. Fantastic. Huge blossoms.
<b>Pelargonium interspecific</b>	<b>Mojo™ Scarlet</b>	<b>Syngenta</b>	Sun	Cutting	3.50	[10] Many Flowers, [1] Unique Colors, [6] Great Foliage, [6] Vibrant Flower Color, [9] Uniform, [9] Vigorous Plant Big clusters upright. Good dark red.
<b>Pelargonium interspecific</b>	<b>Mojo™ White</b>	<b>Syngenta</b>	Sun	Cutting	3.86	[1] Non-Uniform, [2] Vibrant Flower Color, [6] Great Foliage, [7] Uniform, [9] Many Flowers, [9] Vigorous Plant Beautiful large plant. A little Japanese beetle damage. Big clusters unusual mound lots of blooms and some cascade.
<b>Pelargonium interspecific</b>	<b>Mojo™ White Splash</b>	<b>Syngenta</b>	Sun	Cutting	3.38	[1] Low Vigor, [1] Unique Flower Form, [4] Unique Colors, [5] Great Foliage, [5] Vibrant Flower Color, [6] Vigorous Plant, [8] Many Flowers, [9] Uniform Beautiful flowers with dark center. Concentrated blooms. Beautiful blush and white flowers with pink center.
<b>Pelargonium interspecific</b>	<b>Moxie!™ Deep Rose Mega Splash</b>	<b>Syngenta</b>	Sun	Cutting	2.54	[2] Great Foliage, [4] Few Flowers, [4] Non-Uniform, [4] Vibrant Flower Color, [5] Low Vigor Flowers on outer edge. Not as prolific bloomer. Nice foliage.
<b>Pelargonium interspecific</b>	<b>Pretty Little™ Pink Splash</b>	<b>Syngenta</b>	Sun	Cutting	2.77	[1] Few Flowers, [1] Great Foliage, [1] Non-Uniform, [2] Vigorous Plant, [3] Low Vigor, [5] Many Flowers, [5] Uniform, [6] Vibrant Flower Color Small mound. Cute clusters. Uniform blooms.
<b>Pelargonium peltatum</b>	<b>Glory Days Pink Bicolor 60</b>	<b>Dümmen Orange</b>	Sun	Cutting	2.77	[1] Low Vigor, [1] Unique Flower Form, [2] Great Foliage, [2] Many Flowers, [2] Non-Uniform, [2] Some Chlorosis, [3] Few Flowers, [3] Unique Colors, [4] Uniform, [4] Vibrant Flower Color, [5] Vigorous Plant Big clusters towards edge. Upright. Some chlorosis. Geranium peltatum maybe need more space between pots to see growth better.

**BOLDED entries are new for 2024**

\*C = by cutting, S = by seed.

\*\*Ratings = 1 (poor) to 5 (excellent)

\*\*\*Numbers in comments section indicate the number of occurrences the pre-populated comment was selected by evaluators on 8/6/2024. There were 30-35 evaluators - not all of them circled comments for each plant, but every evaluator did give a rating from 1-5.

## Ratings and Evaluation Day Comments for Varieties Grown in Containers

Genus	Cultivar	Company Name	Light	Prop*	Rating	Evaluators' Comments on 8/6/24***
					1-5**	
<b>Pelargonium peltatum</b>	<b>Glory Days Red Orange Bicolor 60</b>	<b>Dümmen Orange</b>	Sun	Cutting	2.85	[1] Low Vigor, [2] Color Does Not Match Name, [2] Few Flowers, [2] Non-Uniform, [2] Uniform, [3] Great Foliage, [3] Unique Colors, [3] Vibrant Flower Color, [3] Vigorous Plant, [4] Many Flowers Great name. Clusters have beautiful center.
<b>Pelargonium peltatum</b>	<b>Great Balls of Fire™ Salmon Bicolor</b>	<b>Dümmen Orange</b>	Sun	Cutting	2.85	[1] Color Does Not Match Name, [1] Unique Colors, [2] Few Flowers, [2] Low Vigor, [2] Vibrant Flower Color, [4] Uniform, [4] Vigorous Plant, [5] Great Foliage, [5] Non-Uniform, [7] Many Flowers Big clusters. Beautiful blooms.
<b>Pelargonium peltatum</b>	<b>Great Balls of Fire™ Stars and Stripes 2025</b>	<b>Dümmen Orange</b>	Sun	Cutting	3.14	[1] Few Flowers, [1] Low Vigor, [2] Some Chlorosis, [3] Great Foliage, [4] Non-Uniform, [4] Uniform, [6] Vigorous Plant, [7] Many Flowers, [8] Unique Colors, [9] Vibrant Flower Color Great big clusters. Fun speckles. Name is great. Great flower color.
<b>Pelargonium peltatum</b>	<b>Ivy League™ Amethyst</b>	<b>Syngenta</b>	Sun	Cutting	2.36	[1] Some Chlorosis, [1] Vigorous Plant, [2] Great Foliage, [2] Uniform, [2] Unique Colors, [2] Vibrant Flower Color, [4] Non-Uniform, [5] Low Vigor, [5] Many Flowers Good cascade. Small but cute flower clusters. Doesn't fill the pot. Vigor needs improvement.
<b>Pelargonium peltatum</b>	<b>Ivy League™ Deep Pink</b>	<b>Syngenta</b>	Sun	Cutting	2.21	[1] Great Foliage, [1] Some Chlorosis, [1] Unique Colors, [1] Vigorous Plant, [2] Few Flowers, [2] Uniform, [2] Vibrant Flower Color, [4] Many Flowers, [4] Non-Uniform, [7] Low Vigor Small mounding. Nice clusters. Unique foliage.
<b>Pelargonium peltatum</b>	<b>Ivy League™ Hot Coral</b>	<b>Syngenta</b>	Sun	Cutting	3.14	[2] Few Flowers, [2] Low Vigor, [2] Non-Uniform, [3] Great Foliage, [3] Unique Colors, [4] Uniform, [5] Many Flowers, [5] Vibrant Flower Color, [6] Vigorous Plant Nice cascade and shaped veined centers.
<b>Pelargonium xhybrida</b>	<b>Big EEZE Dark Red</b>	<b>Dümmen Orange</b>	Sun	Cutting	3.38	[1] Few Flowers, [1] Unique Colors, [5] Great Foliage, [5] Vibrant Flower Color, [6] Uniform, [7] Many Flowers, [8] Vigorous Plant Cute upright prolific blooms. great Ombre to a more lilac pink color.
<b>Pelargonium xhybrida</b>	<b>Big EEZE Foxy Flamingo</b>	<b>Dümmen Orange</b>	Sun	Cutting	3.31	[1] Unique Colors, [2] Few Flowers, [4] Vibrant Flower Color, [6] Many Flowers, [7] Great Foliage, [8] Uniform, [8] Vigorous Plant Lots of blooms with delicate blush to pink. Nice big leaves. Love the name.
<b>Pelargonium xhybrida</b>	<b>Big EEZE Fuchsia Blue</b>	<b>Dümmen Orange</b>	Sun	Cutting	3.43	[1] Unique Colors, [3] Color Does Not Match Name, [5] Vibrant Flower Color, [6] Great Foliage, [8] Many Flowers, [8] Uniform, [9] Vigorous Plant Prolific uniform big clusters. Striking color.
<b>Pelargonium xhybrida</b>	<b>Big EEZE Pink Batik</b>	<b>Dümmen Orange</b>	Sun	Cutting	3.46	[5] Great Foliage, [6] Vibrant Flower Color, [7] Many Flowers, [8] Uniform, [8] Unique Colors, [8] Vigorous Plant Very unique color for up close viewing.

**BOLDED entries are new for 2024**

\*C = by cutting, S = by seed.

\*\*Ratings = 1 (poor) to 5 (excellent)

\*\*\*Numbers in comments section indicate the number of occurrences the pre-populated comment was selected by evaluators on 8/6/2024. There were 30-35 evaluators - not all of them circled comments for each plant, but every evaluator did give a rating from 1-5.

## Ratings and Evaluation Day Comments for Varieties Grown in Containers

Genus	Cultivar	Company Name	Light	Prop*	Rating	Evaluators' Comments on 8/6/24***
					1-5**	
Pentas lanceolata	<b>BeeBright™ Red Improved</b>	Syngenta	Sun	Seed	3.48	[10] Vibrant Flower Color, [11] Great Foliage, [12] Many Flowers, [14] Vigorous Plant, [2] Few Flowers, [2] Non-Uniform, [4] Unique Colors, [4] Unique Flower Form, [8] Uniform I like that it is not completely loaded with flowers. The combo of foliage and flowers is nice. Nice large blossom clusters. This Pentas is exciting to me - in form and color.
Pentas lanceolata	<b>BeeBright™ White Improved</b>	Syngenta	Sun	Seed	3.75	[11] Great Foliage, [11] Uniform, [14] Vigorous Plant, [16] Many Flowers, [2] Few Flowers, [2] Non-Uniform, [4] Unique Flower Form, [6] Vibrant Flower Color More flowers on the improved version than its original and white counterpart. Pollinators present.
Pentas lanceolata	Beehive™ White	Syngenta	Sun	Seed	3.26	[10] Great Foliage, [2] Low Vigor, [2] Non-Uniform, [2] Unique Flower Form, [5] Many Flowers, [5] Vibrant Flower Color, [8] Few Flowers, [8] Uniform, [9] Vigorous Plant I like that it's not loaded with flowers.
Petchoa hybrid	<b>Caliburst™ Yellow</b>	PanAmerican Seed	Sun	Seed	4.06	[11] Many Flowers, [11] Uniform, [3] Great Foliage, [3] Unique Colors, [8] Vigorous Plant, [9] Vibrant Flower Color Very nice. Very nice yellow.
Petchoa hybrid	<b>Caliburst™ Yellow</b>	PanAmerican Seed	Shade	Seed	2.42	[10] Non-Uniform, [1] Great Foliage, [1] Significant Pest Damage, [1] Uniform, [1] Unique Colors, [1] Vibrant Flower Color, [2] Vigorous Plant, [4] Many Flowers, [6] Few Flowers, [9] Low Vigor Doing surprisingly well in the shade. Meh. Needs more sun. Should be in the sun.
Petunia xhybrida	<b>Heartwheel</b>	Selecta One	Sun	Cutting	3.71	[13] Uniform, [14] Many Flowers, [3] Great Foliage, [6] Vibrant Flower Color, [8] Unique Colors, [8] Vigorous Plant Margins in leaves are not my favorite- looks like they haven't been raided by insects but have on closer inspection.
Petunia hybrid	<b>Blue Diamond</b>	Danziger	Sun	Cutting	4.16	[13] Uniform, [15] Many Flowers, [3] Great Foliage, [6] Unique Colors, [8] Vigorous Plant, [9] Vibrant Flower Color Gorgeous coloring. Nice and compact. Tight.
Petunia hybrid	<b>Capella™ Fuchsia Lace</b>	Danziger	Sun	Cutting	2.95	[1] Disease Present, [1] Great Foliage, [2] Few Flowers, [2] Uniform, [4] Unique Colors, [5] Vigorous Plant, [6] Many Flowers, [7] Non-Uniform, [7] Vibrant Flower Color
Petunia hybrid	<b>Capella™ Magenta Diamond</b>	Danziger	Sun	Cutting	3.79	[11] Vibrant Flower Color, [14] Uniform, [15] Many Flowers, [2] Non-Uniform, [2] Unique Flower Form, [3] Great Foliage, [6] Unique Colors, [9] Vigorous Plant
Petunia hybrid	<b>Capella™ Pink Morn</b>	Danziger	Sun	Cutting	4.16	[10] Vigorous Plant, [11] Uniform, [12] Vibrant Flower Color, [15] Many Flowers, [1] Non-Uniform, [2] Unique Flower Form, [4] Great Foliage, [8] Unique Colors Darker foliage would have gotten a 5.

**BOLDED entries are new for 2024**

\*C = by cutting, S = by seed.

\*\*Ratings = 1 (poor) to 5 (excellent)

\*\*\*Numbers in comments section indicate the number of occurrences the pre-populated comment was selected by evaluators on 8/6/2024. There were 30-35 evaluators - not all of them circled comments for each plant, but every evaluator did give a rating from 1-5.

## Ratings and Evaluation Day Comments for Varieties Grown in Containers

Genus	Cultivar	Company Name	Light	Prop*	Rating 1-5**	Evaluators' Comments on 8/6/24***
Petunia hybrid	Capella™ Rim Fuchsia	Danziger	Sun	Cutting	3.63	[12] Many Flowers, [1] Unique Flower Form, [2] Great Foliage, [3] Non-Uniform, [6] Vibrant Flower Color, [7] Uniform, [7] Unique Colors, [9] Vigorous Plant Nice color. Wrong name.
<b>Petunia hybrid</b>	<b>Capella™ Rim Raspberry</b>	<b>Danziger</b>	Sun	Cutting	3.10	[10] Many Flowers, [12] Non-Uniform, [1] Few Flowers, [1] Uniform, [1] Unique Flower Form, [3] Great Foliage, [4] Unique Colors, [7] Vibrant Flower Color, [9] Vigorous Plant Great color. Flowers are in clumps with some sparse areas. Some uneven growth but still full and beautiful.
Petunia hybrid	Cascadias™ Fantasy Hot Pink Imp.	Danziger	Sun	Cutting	3.89	[11] Uniform, [11] Vigorous Plant, [12] Vibrant Flower Color, [16] Many Flowers, [1] Unique Flower Form, [2] Non-Uniform, [3] Great Foliage, [7] Unique Colors I prefer over Capella Pink Morn. So close to 'Pink Morn'.
Petunia hybrid	Cascadias™ Fuchsia Gem	Danziger	Sun	Cutting	2.42	[1] Color Does Not Match Name, [1] Few Flowers, [1] Great Foliage, [3] Uniform, [6] Vibrant Flower Color, [7] Many Flowers, [7] Vigorous Plant, [9] Non-Uniform Dip in the middle with no flowers. Lodged in container. Lodging. Split in the center.
Petunia hybrid	Cascadias™ Rose	Danziger	Sun	Cutting	2.84	[10] Vigorous Plant, [11] Many Flowers, [1] Uniform, [2] Great Foliage, [7] Vibrant Flower Color, [9] Non-Uniform
Petunia hybrid	Crazytunia® Cherry Cheesecake'	Westhoff	Sun	Cutting	2.00	[1] Some Chlorosis, [2] Vibrant Flower Color, [2] Vigorous Plant, [3] Disease Present, [3] Low Vigor, [4] Unique Colors, [6] Many Flowers, [7] Non-Uniform Do not like color.
Petunia hybrid	Crazytunia® Citrus Hill'	Westhoff	Sun	Cutting	2.56	[1] Few Flowers, [1] Great Foliage, [1] Significant Pest Damage , [3] Non-Uniform, [3] Uniform, [4] Vibrant Flower Color, [5] Vigorous Plant, [7] Many Flowers, [9] Unique Colors Interesting colors. Plant looks past its prime. Color is fantastic. Poor growth habit. Unique coloration but flowers are wilted and aren't reliably colored throughout.
Petunia hybrid	Crazytunia® Cosmic Pink'	Westhoff	Sun	Cutting	3.19	[1] Some Chlorosis, [1] Unique Flower Form, [2] Color Does Not Match Name, [2] Few Flowers, [2] Great Foliage, [3] Vigorous Plant, [5] Low Vigor, [5] Unique Colors, [6] Uniform, [6] Vibrant Flower Color, [7] Many Flowers I Like this - maybe a bit improvement is needed in consistency of flower color and pattern.
Petunia hybrid	Crazytunia® Cosmic Violet'	Westhoff	Sun	Cutting	3.69	[10] Many Flowers, [1] Some Chlorosis, [1] Unique Flower Form, [2] Great Foliage, [6] Unique Colors, [6] Vibrant Flower Color, [7] Uniform, [7] Vigorous Plant Nice habit and color. This has better consistency in flower color and pattern than 'Cosmic Pink'- yet I prefer the 'Cosmic Pink' color over the 'Cosmic' variant.
Petunia hybrid	Crazytunia® Secred Star'	Westhoff	Sun	Cutting	3.76	[10] Vigorous Plant, [11] Uniform, [14] Many Flowers, [3] Great Foliage, [5] Vibrant Flower Color, [7] Unique Colors I usually don't like these bicolors but I'm pleasantly surprised I like this one.

**BOLDED entries are new for 2024**

\*C = by cutting, S = by seed.

\*\*Ratings = 1 (poor) to 5 (excellent)

\*\*\*Numbers in comments section indicate the number of occurrences the pre-populated comment was selected by evaluators on 8/6/2024. There were 30-35 evaluators - not all of them circled comments for each plant, but every evaluator did give a rating from 1-5.

## Ratings and Evaluation Day Comments for Varieties Grown in Containers

Genus	Cultivar	Company Name	Light	Prop*	Rating	Evaluators' Comments on 8/6/24***
					1-5**	
Petunia hybrid	Crazytunia® Tiki Torch'	Westhoff	Sun	Cutting	2.31	[10] Non-Uniform, [1] Some Chlorosis, [2] Few Flowers, [2] Low Vigor, [3] Disease Present, [4] Many Flowers, [4] Vigorous Plant, [6] Vibrant Flower Color, [8] Unique Colors Looking a bit rough.
Petunia hybrid	Flower Shower Blue'	Westhoff	Sun	Cutting	4.00	[10] Many Flowers, [10] Vigorous Plant, [1] Disease Present, [1] Non-Uniform, [1] Unique Flower Form, [3] Great Foliage, [7] Unique Colors, [8] Vibrant Flower Color, [9] Uniform Lovely colors and good uniformity. Very cool combo of the different shades.
Petunia hybrid	Flower Shower Golden Harvest'	Westhoff	Sun	Cutting	4.24	[10] Vibrant Flower Color, [10] Vigorous Plant, [11] Unique Colors, [13] Many Flowers, [1] Some Chlorosis, [2] Non-Uniform, [4] Great Foliage, [8] Uniform Really neat combo of different shades.
Petunia hybrid	Flower Shower Ringo Star'	Westhoff	Sun	Cutting	3.69	[11] Many Flowers, [1] Non-Uniform, [1] Unique Flower Form, [3] Great Foliage, [7] Uniform, [7] Unique Colors, [7] Vibrant Flower Color, [8] Vigorous Plant
Petunia hybrid	Petunia Tea Magenta Vein	Beekenkamp	Sun	Cutting	2.84	[10] Vigorous Plant, [1] Many Flowers, [1] Non-Uniform, [1] Some Chlorosis, [1] Unique Colors, [3] Great Foliage, [5] Vibrant Flower Color, [6] Uniform, [7] Few Flowers
<b>Petunia hybrid</b>	<b>Ray Shadow</b>	<b>Danziger</b>	Sun	Cutting	3.95	[10] Uniform, [11] Vigorous Plant, [13] Many Flowers, [16] Unique Colors, [1] Non-Uniform, [2] Great Foliage, [2] Unique Flower Form, [5] Vibrant Flower Color High marks for unique color. Nice colors. Very unique coloration.
Petunia hybrid	Tea Flamingo	Beekenkamp	Sun	Cutting	4.35	[10] Unique Colors, [10] Vibrant Flower Color, [11] Uniform, [13] Vigorous Plant, [17] Many Flowers, [1] Low Vigor, [1] Non-Uniform, [1] Some Chlorosis, [1] Unique Flower Form, [5] Great Foliage Absolutely beautiful in every way. Awesome. High marks for uniform habit and unique color of blossoms. Very unique color. Would have gotten a 5 if it was not for the foliage.
<b>Petunia hybrida</b>	<b>Dekko™ Blue</b>	<b>Syngenta</b>	Sun	Cutting	3.31	[11] Many Flowers, [1] Non-Uniform, [2] Great Foliage, [2] Unique Colors, [6] Vibrant Flower Color, [7] Vigorous Plant, [8] Uniform Bad foliage.
<b>Petunia hybrida</b>	<b>Dekko™ Maxx Pink</b>	<b>Syngenta</b>	Sun	Cutting	3.44	[10] Vigorous Plant, [1] Non-Uniform, [1] Unique Flower Form, [3] Few Flowers, [3] Great Foliage, [4] Vibrant Flower Color, [8] Uniform, [9] Many Flowers Nice cascade.
<b>Petunia hybrida</b>	<b>Dekko™ Pinwheel Purple</b>	<b>Syngenta</b>	Sun	Cutting	2.56	[1] Few Flowers, [2] Color Does Not Match Name, [2] Great Foliage, [2] Unique Colors, [3] Vibrant Flower Color, [4] Many Flowers, [8] Vigorous Plant, [9] Non-Uniform Color not great.

**BOLDED entries are new for 2024**

\*C = by cutting, S = by seed.

\*\*Ratings = 1 (poor) to 5 (excellent)

\*\*\*Numbers in comments section indicate the number of occurrences the pre-populated comment was selected by evaluators on 8/6/2024. There were 30-35 evaluators - not all of them circled comments for each plant, but every evaluator did give a rating from 1-5.

## Ratings and Evaluation Day Comments for Varieties Grown in Containers

Genus	Cultivar	Company Name	Light	Prop*	Rating	Evaluators' Comments on 8/6/24***
					1-5**	
Petunia hybrida	Dekko™ Red	Syngenta	Sun	Cutting	2.94	[2] Non-Uniform, [3] Great Foliage, [4] Vibrant Flower Color, [8] Uniform, [8] Vigorous Plant, [9] Many Flowers  Possibly too vigorous. Growing into other pots. Uninspired red.
Petunia hybrida	Dekko™ Rose Vein	Syngenta	Sun	Cutting	4.38	[11] Uniform, [12] Many Flowers, [1] Unique Flower Form, [2] Great Foliage, [5] Unique Colors, [8] Vibrant Flower Color, [8] Vigorous Plant  Incredibly uniform and densely flowered. Like this one. Compact plant with tons of flowers. Nice tight habit for this time in the season. Very symmetrical. Very tight. Nice.
Petunia hybrida	Dekko™ Star Rose	Syngenta	Sun	Cutting	3.69	[10] Vigorous Plant, [12] Many Flowers, [1] Unique Flower Form, [2] Non-Uniform, [3] Great Foliage, [5] Unique Colors, [8] Uniform, [9] Vibrant Flower Color  Would grade higher if old flowers were not so visible and more uniform foliage. Love flowers.
Petunia hybrida	Fun House™ Amethyst Sunshine	Syngenta	Sun	Cutting	2.94	[10] Vigorous Plant, [1] Few Flowers, [2] Great Foliage, [2] Uniform, [2] Vibrant Flower Color, [7] Non-Uniform, [8] Many Flowers, [9] Unique Colors  Some vibrant flowers but many are dull. Not attractive.
Petunia hybrida	Fun House™ Papaya	Syngenta	Sun	Cutting	2.94	[10] Unique Colors, [2] Great Foliage, [2] Uniform, [2] Vibrant Flower Color, [5] Non-Uniform, [7] Many Flowers, [9] Vigorous Plant  Not attractive. Unique coloration but not vibrant.
Petunia hybrida	Fun House™ Peach Melba	Syngenta	Sun	Cutting	4.06	[10] Many Flowers, [10] Unique Colors, [11] Uniform, [1] Color Does Not Match Name, [2] Great Foliage, [2] Unique Flower Form, [5] Vibrant Flower Color, [9] Vigorous Plant  Great plant. Great unique flower colors in fun house series!
Petunia hybrida	Itsy™ Magenta	Syngenta	Sun	Cutting	4.38	[11] Uniform, [11] Vibrant Flower Color, [12] Vigorous Plant, [13] Many Flowers, [2] Great Foliage, [3] Unique Colors, [4] Unique Flower Form  If it was more uniform it would be a 5. Nice entry! Color is fantastic!. Wow. Cool.
Petunia hybrida	Itsy™ Pink	Syngenta	Sun	Cutting	3.81	[10] Vigorous Plant, [11] Many Flowers, [1] Unique Colors, [2] Great Foliage, [2] Unique Flower Form, [3] Non-Uniform, [5] Uniform, [5] Vibrant Flower Color
Petunia hybrida	Itsy™ White	Syngenta	Sun	Cutting	4.00	[10] Vigorous Plant, [11] Many Flowers, [2] Great Foliage, [2] Unique Flower Form, [3] Non-Uniform, [4] Vibrant Flower Color, [7] Uniform
Petunia hybrida	Painted Love™ Purple	Syngenta	Sun	Cutting	3.56	[11] Many Flowers, [11] Vigorous Plant, [1] Unique Flower Form, [3] Great Foliage, [5] Non-Uniform, [6] Uniform, [7] Unique Colors, [8] Vibrant Flower Color  A bit leggy. Incredibly unique look. Love the white margin on the petals. Name fits well- water color effect in throat is great.

**BOLDED entries are new for 2024**

\*C = by cutting, S = by seed.

\*\*Ratings = 1 (poor) to 5 (excellent)

\*\*\*Numbers in comments section indicate the number of occurrences the pre-populated comment was selected by evaluators on 8/6/2024. There were 30-35 evaluators - not all of them circled comments for each plant, but every evaluator did give a rating from 1-5.

## Ratings and Evaluation Day Comments for Varieties Grown in Containers

Genus	Cultivar	Company Name	Light	Prop*	Rating	Evaluators' Comments on 8/6/24***
					1-5**	
Petunia hybrida	Sanguna® Blue Vein Improved	Syngenta	Sun	Cutting	3.56	[1] Few Flowers, [1] Great Foliage, [4] Non-Uniform, [4] Vibrant Flower Color, [5] Uniform, [6] Unique Colors, [8] Many Flowers, [9] Vigorous Plant Love the color and veined effect.
Petunia hybrida	Sanguna® Coral	Syngenta	Sun	Cutting	2.50	[1] Disease Present, [1] Few Flowers, [1] Great Foliage, [1] Low Vigor, [1] Uniform, [1] Unique Flower Form, [2] Vigorous Plant, [4] Many Flowers, [4] Unique Colors, [5] Vibrant Flower Color, [7] Non-Uniform Great color!!!
Petunia hybrida	Sanguna® Mega Hot Pink	Syngenta	Sun	Cutting	2.63	[1] Low Vigor, [1] Unique Colors, [2] Great Foliage, [3] Few Flowers, [3] Uniform, [3] Vigorous Plant, [4] Many Flowers, [4] Vibrant Flower Color, [6] Non-Uniform
Petunia hybrida	Sanguna® Mega Pink Vein	Syngenta	Sun	Cutting	2.31	[1] Great Foliage, [1] Some Chlorosis, [1] Uniform, [1] Vibrant Flower Color, [2] Low Vigor, [2] Unique Colors, [3] Many Flowers, [3] Vigorous Plant, [5] Few Flowers, [7] Non-Uniform
Petunia hybrida	Sanguna® Mega Purple Vein	Syngenta	Sun	Cutting	2.93	[2] Vibrant Flower Color, [3] Few Flowers, [3] Great Foliage, [3] Non-Uniform, [4] Many Flowers, [4] Unique Colors, [6] Uniform, [7] Vigorous Plant
Petunia hybrida	Sanguna® Patio Melon Morn	Syngenta	Sun	Cutting	3.07	[1] Few Flowers, [2] Great Foliage, [3] Unique Colors, [4] Uniform, [4] Vibrant Flower Color, [5] Non-Uniform, [7] Many Flowers, [8] Vigorous Plant Half sparsely flowered half densely flowered. High marks for color!. Non-uniform color.
Petunia hybrida	Sanguna® Patio Radiant Violet	Syngenta	Sun	Cutting	3.20	[1] Few Flowers, [1] Unique Flower Form, [2] Great Foliage, [2] Non-Uniform, [4] Unique Colors, [7] Uniform, [7] Vibrant Flower Color, [7] Vigorous Plant, [9] Many Flowers High marks for color.
Petunia hybrida	Sanguna® Red Improved	Syngenta	Sun	Cutting	2.75	[1] Great Foliage, [2] Uniform, [3] Few Flowers, [4] Many Flowers, [6] Vibrant Flower Color, [6] Vigorous Plant, [7] Non-Uniform
Petunia hybrida	Shortcake™ Blueberry	Syngenta	Sun	Cutting	3.82	[10] Vigorous Plant, [12] Uniform, [14] Many Flowers, [4] Great Foliage, [7] Unique Colors, [7] Vibrant Flower Color Like the size of the 'Shortcake' series blossom. Wish spent flowers were not visible.
Petunia hybrida	Shortcake™ Raspberry	Syngenta	Sun	Cutting	3.88	[10] Uniform, [11] Vigorous Plant, [13] Many Flowers, [1] Non-Uniform, [2] Unique Flower Form, [3] Great Foliage, [7] Unique Colors, [8] Vibrant Flower Color Fantastic color!!!! Nice deep red color in the flower. Spent flowers visible.

**BOLD** entries are new for 2024

\*C = by cutting, S = by seed.

\*\*Ratings = 1 (poor) to 5 (excellent)

\*\*\*Numbers in comments section indicate the number of occurrences the pre-populated comment was selected by evaluators on 8/6/2024. There were 30-35 evaluators - not all of them circled comments for each plant, but every evaluator did give a rating from 1-5.

## Ratings and Evaluation Day Comments for Varieties Grown in Containers

Genus	Cultivar	Company Name	Light	Prop*	Rating	Evaluators' Comments on 8/6/24***
					1-5**	
Petunia hybrida	Surfinia® Heavenly Amethyst Burst	Suntory	Sun	Cutting	3.50	[11] Many Flowers, [1] Unique Flower Form, [2] Great Foliage, [3] Vibrant Flower Color, [4] Unique Colors, [5] Non-Uniform, [5] Uniform, [7] Vigorous Plant
<b>Petunia hybrida</b>	<b>Surfinia® Heavenly Blackberries &amp; Cream</b>	<b>Suntory</b>	Sun	Cutting	3.35	[12] Unique Colors, [1] Significant Pest Damage , [1] Unique Flower Form, [2] Great Foliage, [4] Uniform, [5] Vibrant Flower Color, [6] Non-Uniform, [8] Many Flowers, [8] Vigorous Plant Consistent color. Very unique coloration.
Petunia hybrida	Surfinia® Heavenly Cabernet	Suntory	Sun	Cutting	3.44	[10] Many Flowers, [1] Unique Flower Form, [2] Great Foliage, [2] Unique Colors, [8] Vibrant Flower Color, [8] Vigorous Plant, [9] Uniform Bad foliage. Nice color!
Petunia milliflora	Picobella™ Rose Morn Improved	Syngenta	Sun	Seed	2.94	[11] Many Flowers, [3] Great Foliage, [3] Uniform, [3] Unique Colors, [6] Vigorous Plant, [7] Vibrant Flower Color, [9] Non-Uniform
Petunia xhybrida	Boom!™ HD Blue	Benary	Sun	Seed	2.42	[1] Some Chlorosis, [1] Uniform, [1] Vigorous Plant, [2] Few Flowers, [2] Great Foliage, [5] Many Flowers, [5] Vibrant Flower Color, [8] Low Vigor, [9] Non-Uniform Not Boom for me.
Petunia xhybrida	Boom!™ HD Burgundy	Benary	Sun	Seed	2.42	[12] Non-Uniform, [1] Vigorous Plant, [2] Unique Colors, [3] Disease Present, [3] Few Flowers, [3] Many Flowers, [4] Low Vigor, [7] Vibrant Flower Color Non-uniform bloom color . Not Boom for me.
Petunia xhybrida	Boom!™ HD Maxi Mix	Benary	Sun	Seed	2.21	[1] Low Vigor, [1] Uniform, [3] Non-Uniform, [3] Vigorous Plant, [4] Unique Colors, [6] Vibrant Flower Color, [8] Many Flowers
Petunia xhybrida	Boom!™ HD Pink	Benary	Sun	Seed	2.74	[10] Vibrant Flower Color, [1] Disease Present, [1] Low Vigor, [1] Unique Colors, [2] Great Foliage, [2] Uniform, [4] Vigorous Plant, [6] Non-Uniform, [8] Many Flowers Love flower color. Bad foliage. Not Boom for me
Petunia xhybrida	Boom!™ HD Red	Benary	Sun	Seed	2.37	[10] Non-Uniform, [1] Few Flowers, [1] Uniform, [1] Vigorous Plant, [2] Great Foliage, [2] Low Vigor, [2] Unique Colors, [5] Many Flowers, [5] Vibrant Flower Color Not Boom.
Petunia xhybrida	Boom!™ HD Rose Star	Benary	Sun	Seed	2.37	[1] Disease Present, [1] Uniform, [1] Unique Colors, [1] Unique Flower Form, [1] Vigorous Plant, [4] Low Vigor, [5] Vibrant Flower Color, [9] Many Flowers, [9] Non-Uniform Mix is non-uniform.

**BOLDED entries are new for 2024**

\*C = by cutting, S = by seed.

\*\*Ratings = 1 (poor) to 5 (excellent)

\*\*\*Numbers in comments section indicate the number of occurrences the pre-populated comment was selected by evaluators on 8/6/2024. There were 30-35 evaluators - not all of them circled comments for each plant, but every evaluator did give a rating from 1-5.

## Ratings and Evaluation Day Comments for Varieties Grown in Containers

Genus	Cultivar	Company Name	Light	Prop*	Rating	Evaluators' Comments on 8/6/24***
					1-5**	
Petunia xhybrida	Boom!™ HD Salmon	Benary	Sun	Seed	2.21	[1] Unique Colors, [2] Disease Present, [2] Low Vigor, [3] Vigorous Plant, [4] Vibrant Flower Color, [6] Many Flowers, [8] Non-Uniform
<b>Petunia xhybrida</b>	<b>E3 Easy Wave® Peppermint Mix</b>	<b>PanAmerican Seed</b>	Sun	Seed	2.42	[11] Non-Uniform, [1] Uniform, [2] Great Foliage, [6] Vibrant Flower Color, [6] Vigorous Plant, [9] Many Flowers  Consistency in color mix needs improvement. Red is too vigorous.
Petunia xhybrida	<b>E3 Easy Wave® Red White and Blue Mix</b>	<b>PanAmerican Seed</b>	Sun	Seed	3.21	[11] Many Flowers, [12] Vigorous Plant, [1] Unique Colors, [2] Great Foliage, [2] Non-Uniform, [7] Uniform, [7] Vibrant Flower Color  Less white more red and blue. White overtook the red and blue.
Petunia xhybrida	<b>E3 Easy Wave® Rose Morn</b>	<b>PanAmerican Seed</b>	Sun	Seed	2.79	[10] Many Flowers, [1] Color Does Not Match Name, [1] Some Chlorosis, [1] Unique Colors, [2] Uniform, [3] Great Foliage, [5] Non-Uniform, [5] Vibrant Flower Color, [7] Vigorous Plant  Looks like 'Pink Morn' I do not see the rose.
Petunia xhybrida	Easy Wave® Burgundy Velour	PanAmerican Seed	Sun	Seed	3.63	[12] Many Flowers, [14] Vigorous Plant, [1] Few Flowers, [3] Great Foliage, [8] Unique Colors, [9] Uniform, [9] Vibrant Flower Color  A bit leggy. Habit is slightly leggy. Nice rich flowers. Too vigorous.
<b>Petunia xhybrida</b>	<b>Easy Wave® Navy Velour</b>	<b>PanAmerican Seed</b>	Sun	Seed	4.06	[10] Uniform, [13] Many Flowers, [13] Vigorous Plant, [1] Color Does Not Match Name, [4] Great Foliage, [5] Unique Colors, [8] Vibrant Flower Color  Color is fantastic. Velvet looking blossom. Bravo!. Gorgeous color. A little sparse in areas. Love color. A bit leggy. Nice color too vigorous. Nice uniform growth. Not as dense as some. Brilliant flower.
Petunia xhybrida	Easy Wave® Neon Rose	PanAmerican Seed	Sun	Seed	3.50	[10] Many Flowers, [1] Significant Pest Damage , [2] Great Foliage, [6] Vibrant Flower Color, [8] Vigorous Plant, [9] Uniform
Petunia xhybrida	Easy Wave® Pink Passion	PanAmerican Seed	Sun	Seed	3.29	[11] Many Flowers, [11] Vigorous Plant, [2] Great Foliage, [2] Non-Uniform, [6] Vibrant Flower Color, [7] Uniform
Petunia xhybrida	Easy Wave® Red Velour	PanAmerican Seed	Sun	Seed	3.18	[10] Uniform, [11] Many Flowers, [11] Vigorous Plant, [1] Non-Uniform, [3] Great Foliage, [3] Unique Colors, [8] Vibrant Flower Color  The dark within the flower is nice.
<b>Petunia xhybrida</b>	<b>Easy Wave® Rose</b>	<b>PanAmerican Seed</b>	Sun	Seed	3.65	[11] Vibrant Flower Color, [11] Vigorous Plant, [12] Uniform, [13] Many Flowers, [1] Non-Uniform, [1] Unique Flower Form, [3] Great Foliage  Great vibrant color.

**BOLDED entries are new for 2024**

\*C = by cutting, S = by seed.

\*\*Ratings = 1 (poor) to 5 (excellent)

\*\*\*Numbers in comments section indicate the number of occurrences the pre-populated comment was selected by evaluators on 8/6/2024. There were 30-35 evaluators - not all of them circled comments for each plant, but every evaluator did give a rating from 1-5.

## Ratings and Evaluation Day Comments for Varieties Grown in Containers

Genus	Cultivar	Company Name	Light	Prop*	Rating	Evaluators' Comments on 8/6/24***
					1-5**	
Petunia xhybrida	Success!® TR Liberty Mix	Benary	Sun	Seed	2.37	[11] Many Flowers, [11] Non-Uniform, [1] Great Foliage, [2] Unique Colors, [2] Vibrant Flower Color, [7] Vigorous Plant  Looks like 3 different vigors in mix. Not inspiring. Not success for me.
Petunia xhybrida	Success!® TR Maxi Mix	Benary	Sun	Seed	2.32	[11] Non-Uniform, [1] Disease Present, [1] Great Foliage, [2] Unique Colors, [4] Vibrant Flower Color, [6] Vigorous Plant, [9] Many Flowers
Petunia xhybrida	Success!® TR Twilight Mix	Benary	Sun	Seed	2.68	[10] Many Flowers, [2] Great Foliage, [2] Unique Colors, [4] Uniform, [4] Vibrant Flower Color, [6] Non-Uniform, [9] Vigorous Plant
<b>Phygelius xrectus</b>	<b>Colorburst™ 'Deep Red'</b>	<b>Terra Nova Nurseries</b>	Sun	Cutting	2.47	[1] Few Flowers, [1] Non-Uniform, [1] Unique Flower Form, [2] Great Foliage, [2] Many Flowers, [2] Unique Colors, [2] Vibrant Flower Color, [4] Uniform, [4] Vigorous Plant  Probably the second best in the series.
<b>Phygelius xrectus</b>	<b>Colorburst™ 'Orange'</b>	<b>Terra Nova Nurseries</b>	Sun	Cutting	2.64	[1] Few Flowers, [1] Vibrant Flower Color, [2] Great Foliage, [2] Low Vigor, [2] Uniform, [2] Unique Colors, [3] Many Flowers, [3] Non-Uniform, [3] Unique Flower Form, [3] Vigorous Plant  Filled out container quite well. Old flowers can be distracting.
<b>Phygelius xrectus</b>	<b>Colorburst™ 'Rose'</b>	<b>Terra Nova Nurseries</b>	Sun	Cutting	2.81	[1] Few Flowers, [1] Low Vigor, [2] Unique Colors, [2] Unique Flower Form, [3] Great Foliage, [3] Vibrant Flower Color, [4] Uniform, [5] Vigorous Plant, [6] Many Flowers  Very tidy plant fills out container. Nice color. Probably the best in the series.
<b>Phygelius xrectus</b>	<b>Colorburst™ 'White'</b>	<b>Terra Nova Nurseries</b>	Sun	Cutting	2.21	[1] Great Foliage, [1] Uniform, [1] Unique Flower Form, [1] Vibrant Flower Color, [2] Few Flowers, [3] Many Flowers, [4] Non-Uniform, [4] Vigorous Plant  Tallest and most floppy of the color burst.
<b>Phygelius xrectus</b>	<b>Colorburst™ 'Yellow'</b>	<b>Terra Nova Nurseries</b>	Sun	Cutting	2.64	[1] Few Flowers, [1] Non-Uniform, [1] Vibrant Flower Color, [3] Great Foliage, [3] Unique Colors, [3] Unique Flower Form, [5] Many Flowers, [5] Uniform, [6] Vigorous Plant  Most vigorous of the color burst series. Nice yellow color.
<b>Portulaca oleracea</b>	<b>PortoGrande™ Lemon Creamsicle</b>	<b>Selecta One</b>	Sun	Cutting	3.10	[10] Many Flowers, [12] Vigorous Plant, [2] Low Vigor, [3] Few Flowers, [3] Non-Uniform, [4] Great Foliage, [4] Unique Colors, [8] Uniform, [9] Vibrant Flower Color  Attracts bees. Color too muted. Excellent color. form detracts slightly. Just a little spindly. Lots of pollinators. Seems leggy. Not a fan of this color. Spent flowers are unattractive. Less bees than other Portulaca.
Portulaca hybrid	Colorblast Limon¹	Westhoff	Sun	Cutting	3.13	[11] Few Flowers, [11] Uniform, [12] Vigorous Plant, [2] Non-Uniform, [2] Unique Flower Form, [4] Vibrant Flower Color, [5] Many Flowers, [9] Great Foliage  Attracting bees. Great uniform habit good clear yellow color. Lots of pollinators. Seed heads left behind look unsightly.

**BOLDED entries are new for 2024**

\*C = by cutting, S = by seed.

\*\*Ratings = 1 (poor) to 5 (excellent)

\*\*\*Numbers in comments section indicate the number of occurrences the pre-populated comment was selected by evaluators on 8/6/2024. There were 30-35 evaluators - not all of them circled comments for each plant, but every evaluator did give a rating from 1-5.

## Ratings and Evaluation Day Comments for Varieties Grown in Containers

Genus	Cultivar	Company Name	Light	Prop*	Rating	Evaluators' Comments on 8/6/24***
					1-5**	
Portulaca hybrid	Colorblast Mango Mojito'	Westhoff	Sun	Cutting	2.30	[17] Few Flowers, [1] Many Flowers, [2] Unique Colors, [3] Disease Present, [3] Great Foliage, [3] Low Vigor, [5] Non-Uniform, [6] Uniform, [7] Vigorous Plant  Bees love it. Bloomed out. Color does not match the name. Hardly blooming sadly. Lots of pollinators. More irregular habit for blooms appears slightly less vigorous. Some vascular die back.
Portulaca hybrid	Colorblast Orange Shandy'	Westhoff	Sun	Cutting	3.91	[12] Uniform, [13] Unique Colors, [14] Vigorous Plant, [17] Many Flowers, [1] Disease Present, [1] Few Flowers, [1] Unique Flower Form, [9] Great Foliage, [9] Vibrant Flower Color  Attracts bees. Good bicolor. Great habit color and form. Lots of pollinators. Very beautiful - bees are obsessed with it.
Portulaca hybrid	Colorblast Pink'	Westhoff	Sun	Cutting	3.96	[11] Vibrant Flower Color, [13] Uniform, [15] Vigorous Plant, [19] Many Flowers, [1] Non-Uniform, [2] Unique Colors, [8] Great Foliage  Attracts bees. Bright very good. Excellent vibrant color good form and vigor. Lots of bee activity in this one. Lots of pollinators. Flowers close even in mid afternoon compared to the Pizzazz series. Tons of bees!
Portulaca hybrid	Colorblast Pink Lady'	Westhoff	Sun	Cutting	3.09	[13] Many Flowers, [13] Unique Colors, [14] Vigorous Plant, [1] Color Does Not Match Name, [1] Low Vigor, [3] Vibrant Flower Color, [4] Non-Uniform, [6] Great Foliage, [7] Uniform  Attracts bees. Bees!!!. Color of the flower does not stand out. Lots of pollinators. Muted color. Good form but flows stem stretch look messy. Not great color and lower vigor. So many bees!. Vigorous.
Portulaca hybrid	Colorblast Red'	Westhoff	Sun	Cutting	3.83	[16] Vibrant Flower Color, [16] Vigorous Plant, [17] Many Flowers, [2] Unique Colors, [7] Non-Uniform, [7] Uniform, [9] Great Foliage  Attracts bees. Excellent color upright habit looks likely to lodge. Lots of pollinators. More upright grower good deep red. Striking color.
Portulaca hybrid	Colorblast Tangerine'	Westhoff	Sun	Cutting	3.13	[10] Non-Uniform, [12] Vibrant Flower Color, [15] Many Flowers, [1] Disease Present, [4] Great Foliage, [4] Uniform, [4] Unique Colors, [5] Vigorous Plant, [6] Low Vigor  Attracts bees. Fabulous orange with bronze foliage works well. Great color not uniform. Lots of pollinators. Love this color. Bees are passionate about this plant. Lower growth not as well matched.
Portulaca hybrid	Colorblast Watermelon Punch'	Westhoff	Sun	Cutting	1.86	[13] Low Vigor, [15] Few Flowers, [1] Many Flowers, [2] Color Does Not Match Name, [2] Great Foliage, [2] Vibrant Flower Color, [2] Vigorous Plant, [3] Unique Colors, [4] Non-Uniform, [6] Uniform  Attracts bees. Bloomed out. Doesn't match at all. Flower in low numbers. Name seems to miss
<b>Portulaca oleracea</b>	<b>Mega Pazzaz™ Fuchsia</b>	<b>Danziger</b>	Sun	Cutting	4.57	[10] Great Foliage, [15] Vibrant Flower Color, [16] Vigorous Plant, [18] Uniform, [22] Many Flowers, [3] Unique Colors  Absolutely gorgeous - bees love it. Very vigorous and striking. Attracts bees. Beautiful. Beautiful big so uniform. Beautiful blooms. Great color on best growth. Lots of pollinators. Flowers open longer in afternoon. Wow color form and overall appearance.
<b>Portulaca oleracea</b>	<b>Mega Pazzaz™ Papaya Twist</b>	<b>Danziger</b>	Sun	Cutting	3.95	[12] Uniform, [14] Unique Colors, [16] Many Flowers, [16] Vigorous Plant, [1] Non-Uniform, [2] Unique Flower Form, [7] Great Foliage, [9] Vibrant Flower Color  Attracts bees. Great bicolor. Great show of color but name misses the mark. Lots of pollinators.

**BOLDED entries are new for 2024**

\*C = by cutting, S = by seed.

\*\*Ratings = 1 (poor) to 5 (excellent)

\*\*\*Numbers in comments section indicate the number of occurrences the pre-populated comment was selected by evaluators on 8/6/2024. There were 30-35 evaluators - not all of them circled comments for each plant, but every evaluator did give a rating from 1-5.

## Ratings and Evaluation Day Comments for Varieties Grown in Containers

Genus	Cultivar	Company Name	Light	Prop*	Rating 1-5**	Evaluators' Comments on 8/6/24***
<b>Portulaca oleracea</b>	<b>Mega Pazzaz™ Tropical Twist</b>	<b>Danziger</b>	Sun	Cutting	4.35	[13] Uniform, [15] Vigorous Plant, [16] Unique Colors, [16] Vibrant Flower Color, [19] Many Flowers, [1] Non-Uniform, [1] Unique Flower Form, [9] Great Foliage  Amazing! Great new intro. Performing so well! Love it!. Attracts bees. Awesome! Bees! Best bicolor here. Great color form appears to approach messy. Great combination of colors. Lots of pollinators. Woah! Very unique color. Can't believe the number of bees.
<b>Portulaca oleracea</b>	<b>Pazzaz Nano™ Deep Orange</b>	<b>Danziger</b>	Sun	Cutting	4.10	[15] Uniform, [15] Vigorous Plant, [16] Vibrant Flower Color, [19] Many Flowers, [1] Unique Flower Form, [3] Unique Colors, [9] Great Foliage  Attracts bees. Beautiful!! So many bees. Very vibrant. Form flower and name are a home run. Lots of pollinators. Nice orange color.
Portulaca oleracea	Pazzaz Nano™ Fuchsia Improved	Danziger	Sun	Cutting	4.24	[12] Uniform, [15] Vibrant Flower Color, [16] Vigorous Plant, [19] Many Flowers, [1] Low Vigor, [1] Non-Uniform, [1] Unique Flower Form, [3] Unique Colors, [7] Great Foliage  Attracts bees. Great color okay form. Great pollinators! Just pops great color. Lots of pollinators. Vibrant color! Similar to another already judged but less vibrant.
<b>Portulaca oleracea</b>	<b>Pazzaz Nano™ Mango</b>	<b>Danziger</b>	Sun	Cutting	4.19	[10] Unique Colors, [11] Uniform, [14] Vibrant Flower Color, [15] Vigorous Plant, [20] Many Flowers, [3] Non-Uniform, [7] Great Foliage  Attracts bees. Beautiful color! So bright and vivid!. Best yellow here. Vibrant. Love it! Lots of pollinators. Name works well a delight. Really love this color - it is unique. Many bees.
Ptilotus exaltatus	Joey®	Benary	Sun	Seed	3.87	[11] Many Flowers, [2] Non-Uniform, [3] Vibrant Flower Color, [4] Unique Colors, [5] Great Foliage, [5] Vigorous Plant, [6] Uniform, [9] Unique Flower Form  Old florets are distracting. Tough one to grow. Looks great.
Ptilotus exaltatus	Matilda	Benary	Sun	Seed	2.80	[1] Disease Present, [1] Few Flowers, [1] Uniform, [2] Unique Colors, [3] Great Foliage, [3] Low Vigor, [4] Vibrant Flower Color, [5] Many Flowers, [5] Vigorous Plant, [7] Non-Uniform, [8] Unique Flower Form  Same exact color as Joey variety. Similarly old florets are distracting. Floppy plants.
<b>Rudbeckia hirta</b>	<b>MiniBeckia™ Double Flame</b>	<b>Garden Choice</b>	Sun	Cutting	1.85	[1] Many Flowers, [1] Vigorous Plant, [2] Few Flowers, [2] Low Vigor, [2] Non-Uniform, [2] Uniform, [3] Disease Present  Flowers spent. Lodging over. Needs deadheading. Spent.
<b>Rudbeckia hirta</b>	<b>MiniBeckia™ Fire</b>	<b>Garden Choice</b>	Sun	Cutting	2.69	[1] Great Foliage, [1] Low Vigor, [1] Uniform, [2] Unique Colors, [2] Vibrant Flower Color, [3] Vigorous Plant, [4] Non-Uniform, [5] Many Flowers  Dirt color. Heavy lodging.
Rudbeckia hirta	SunBeckia® Emma	Bull Plant Genetics	Sun	Cutting	3.77	[1] Non-Uniform, [4] Great Foliage, [5] Vibrant Flower Color, [6] Uniform, [6] Vigorous Plant, [9] Many Flowers
<b>Rudbeckia hirta</b>	<b>SunBeckia® Graffiti Caramel</b>	<b>Bull Plant Genetics</b>	Sun	Cutting	3.92	[2] Unique Flower Form, [5] Great Foliage, [5] Unique Colors, [5] Vibrant Flower Color, [7] Uniform, [8] Vigorous Plant, [9] Many Flowers

**BOLDED entries are new for 2024**

\*C = by cutting, S = by seed.

\*\*Ratings = 1 (poor) to 5 (excellent)

\*\*\*Numbers in comments section indicate the number of occurrences the pre-populated comment was selected by evaluators on 8/6/2024. There were 30-35 evaluators - not all of them circled comments for each plant, but every evaluator did give a rating from 1-5.

## Ratings and Evaluation Day Comments for Varieties Grown in Containers

Genus	Cultivar	Company Name	Light	Prop*	Rating	Evaluators' Comments on 8/6/24***
					1-5**	
Rudbeckia hirta	SunBeckia® Graffiti Cherry	Bull Plant Genetics	Sun	Cutting	2.92	[1] Few Flowers, [1] Uniform, [2] Vibrant Flower Color, [3] Great Foliage, [4] Non-Uniform, [6] Many Flowers, [6] Unique Colors, [6] Vigorous Plant Floppy. Leggy. Little floppy. Lodged. Cardboard color.
Rudbeckia hirta	SunBeckia® Graffiti Peach	Bull Plant Genetics	Sun	Cutting	2.92	[1] Unique Flower Form, [1] Vibrant Flower Color, [2] Non-Uniform, [3] Great Foliage, [3] Uniform, [4] Unique Colors, [5] Vigorous Plant, [7] Many Flowers Cardboard color. There is a hole in the pot.
Rudbeckia hirta	SunBeckia® Graffiti Scarlet	Bull Plant Genetics	Sun	Cutting	2.77	[1] Uniform, [2] Vibrant Flower Color, [3] Great Foliage, [4] Unique Colors, [5] Non-Uniform, [6] Vigorous Plant, [7] Many Flowers Dirt color. Little floppy. Lodging.
Rudbeckia hirta	SunBeckia® Luna	Bull Plant Genetics	Sun	Cutting	3.85	[1] Non-Uniform, [4] Great Foliage, [4] Unique Colors, [4] Vibrant Flower Color, [5] Uniform, [7] Vigorous Plant, [9] Many Flowers Big blooms. Floppy in center. Big flowers.
Rudbeckia hirta	SunBeckia® Marilyn	Bull Plant Genetics	Sun	Cutting	3.85	[3] Great Foliage, [3] Vibrant Flower Color, [5] Uniform, [6] Vigorous Plant, [7] Many Flowers Heavy lodging. A little floppy.
Sanvitalia procumbens	Tsavo™ Basket Yellow	Selecta One	Sun	Cutting	2.77	[2] Vibrant Flower Color, [3] Uniform, [4] Great Foliage, [4] Non-Uniform, [6] Many Flowers, [7] Vigorous Plant Lodging. Nice. Little floppy.
Scaevola aemula	Scala Cappello Blue	Dümmen Orange	Sun	Cutting	4.10	[11] Uniform, [14] Many Flowers, [14] Vigorous Plant, [1] Low Vigor, [1] Non-Uniform, [2] Unique Colors, [2] Unique Flower Form, [3] Color Does Not Match Name, [5] Great Foliage, [8] Vibrant Flower Color Beautiful form. Color is not blue like the description. Color looks identical to the purple Scaevola next to it. Excellent habit for a scaevola. Brilliant green foliage. Nice cascade. Same exact color as the purple variety.
Scaevola aemula	Scala Cappello Purple	Dümmen Orange	Sun	Cutting	3.67	[11] Uniform, [11] Vigorous Plant, [13] Many Flowers, [1] Unique Colors, [2] Unique Flower Form, [5] Great Foliage, [7] Vibrant Flower Color Great Cascade.
Scaevola aemula	Scala Cappello White	Dümmen Orange	Sun	Cutting	4.22	[12] Many Flowers, [12] Uniform, [12] Vigorous Plant, [1] Few Flowers, [1] Non-Uniform, [2] Unique Flower Form, [4] Vibrant Flower Color, [5] Great Foliage Beautiful white flowers. Great shape.
Scaevola hybrid	Pink Brilliance	Selecta One	Sun	Cutting	4.00	[12] Many Flowers, [12] Uniform, [13] Vigorous Plant, [1] Unique Flower Form, [3] Unique Colors, [3] Vibrant Flower Color, [6] Great Foliage Great cascade. Love the dark pink center to light pink.

**BOLDED entries are new for 2024**

\*C = by cutting, S = by seed.

\*\*Ratings = 1 (poor) to 5 (excellent)

\*\*\*Numbers in comments section indicate the number of occurrences the pre-populated comment was selected by evaluators on 8/6/2024. There were 30-35 evaluators - not all of them circled comments for each plant, but every evaluator did give a rating from 1-5.

## Ratings and Evaluation Day Comments for Varieties Grown in Containers

Genus	Cultivar	Company Name	Light	Prop*	Rating	Evaluators' Comments on 8/6/24***
					1-5**	
Scaevola hybrid	Surdiva® Blue Violet	Suntory	Sun	Cutting	3.18	[1] Low Vigor, [2] Vibrant Flower Color, [3] Few Flowers, [3] Non-Uniform, [5] Great Foliage, [8] Uniform, [8] Vigorous Plant, [9] Many Flowers Form not as good as others in the series. Love the habit very touchable. Nice cascade.
<b>Scaevola hybrid</b>	<b>Surdiva® Blue Violet Improved</b>	<b>Suntory</b>	Sun	Cutting	3.00	[10] Many Flowers, [1] Unique Flower Form, [3] Great Foliage, [4] Low Vigor, [4] Non-Uniform, [6] Vigorous Plant, [7] Uniform, [7] Vibrant Flower Color Color is great. Growth habit not as full. It's very small.
Scaevola hybrid	Surdiva® Fashion Pink	Suntory	Sun	Cutting	3.41	[11] Vigorous Plant, [12] Uniform, [1] Low Vigor, [1] Non-Uniform, [1] Unique Flower Form, [4] Vibrant Flower Color, [6] Great Foliage, [8] Many Flowers Like it's compact habit. Moderate blooms. Mounded habit. Little cascade. Not as many flowers as improved.
<b>Scaevola hybrid</b>	<b>Surdiva® Fashion Pink Improved</b>	<b>Suntory</b>	Sun	Cutting	3.76	[10] Many Flowers, [11] Vigorous Plant, [12] Uniform, [1] Few Flowers, [1] Unique Flower Form, [2] Unique Colors, [5] Great Foliage, [6] Vibrant Flower Color Great color. More blooms but little cascade. Very nice form.
Scaevola hybrid	Surdiva® Lilac Mist	Suntory	Sun	Cutting	2.65	[11] Many Flowers, [1] Unique Flower Form, [2] Great Foliage, [3] Non-Uniform, [3] Unique Colors, [3] Vibrant Flower Color, [4] Vigorous Plant, [5] Uniform, [8] Low Vigor A petite size. Great color. No cascade and small mound. Plant is too small.
Scaevola hybrid	Surdiva® Purple	Suntory	Sun	Cutting	2.59	[1] Unique Flower Form, [1] Vibrant Flower Color, [2] Few Flowers, [3] Great Foliage, [3] Non-Uniform, [4] Low Vigor, [4] Uniform, [6] Many Flowers, [6] Vigorous Plant Not as many blooms. Little leggy. Good cascade. Floppy in the middle. Not many flowers.
Scaevola hybrid	Surdiva® White Improved	Suntory	Sun	Cutting	3.53	[10] Uniform, [12] Many Flowers, [12] Vigorous Plant, [1] Non-Uniform, [1] Unique Flower Form, [3] Vibrant Flower Color, [5] Great Foliage Few flowers. Nice cascade. Not as prolific blooming but more delicate and airy.
Semponium Intergeneric hybrid	Diamond'	Pacific Plug and Liner	Sun	Cutting	3.00	[10] Great Foliage, [14] Uniform, [1] Few Flowers, [1] Unique Flower Form, [2] Non-Uniform, [2] Unique Colors, [3] Low Vigor, [8] Vigorous Plant Fills out well. As more than quadruple in size. Lots of axillary branching. Like red tip on leaf. Needs 2 more plants in pot. Slow fill. Boring.
Semponium Intergeneric hybrid	Mrs. Frosty'	Pacific Plug and Liner	Sun	Cutting	2.95	[10] Uniform, [1] Non-Uniform, [3] Low Vigor, [6] Unique Colors, [7] Vigorous Plant, [8] Great Foliage Nice color! Increased in size well!. Not very exciting.
Semponium Intergeneric hybrid	Sienna'	Pacific Plug and Liner	Sun	Cutting	2.61	[1] Unique Flower Form, [2] Unique Colors, [4] Great Foliage, [4] Uniform, [5] Low Vigor, [5] Vigorous Plant, [6] Non-Uniform I like the color. Lacks fill and color. Not very exciting. Plants not same size. Boring.

**BOLDED entries are new for 2024**

\*C = by cutting, S = by seed.

\*\*Ratings = 1 (poor) to 5 (excellent)

\*\*\*Numbers in comments section indicate the number of occurrences the pre-populated comment was selected by evaluators on 8/6/2024. There were 30-35 evaluators - not all of them circled comments for each plant, but every evaluator did give a rating from 1-5.

## Ratings and Evaluation Day Comments for Varieties Grown in Containers

Genus	Cultivar	Company Name	Light	Prop*	Rating	Evaluators' Comments on 8/6/24***
					1-5**	
Semponium Intergeneric hybrid	Vortex'	Pacific Plug and Liner	Sun	Cutting	3.23	[10] Vigorous Plant, [11] Great Foliage, [13] Uniform, [1] Non-Uniform, [2] Low Vigor, [7] Unique Colors  Great color. Nice form! Great increase in size!
Verbena hortensis	VERB 0189	Beekenkamp	Sun	Cutting	3.56	[13] Vibrant Flower Color, [15] Many Flowers, [16] Vigorous Plant, [1] Few Flowers, [1] Low Vigor, [3] Unique Colors, [4] Non-Uniform, [5] Great Foliage, [9] Uniform  Flaying open. Could be better. Nice large and full and rounded umbel clusters. Open grower. Some of the blooms don't have as much color as others
Verbena hortensis	VERB 0195	Beekenkamp	Sun	Cutting	4.44	[15] Vigorous Plant, [18] Uniform, [21] Vibrant Flower Color, [22] Many Flowers, [5] Great Foliage, [9] Unique Colors  Best Verbena of the group. Blossoms cover entire plant. Compact and covered with color. Covers spent flowers well with new blooms. Beautiful plant. Great consistency fades well. Great plant. Very vibrant and flowers densely covering plant. Wow - impressive!
Verbena hortensis	VERB 0198	Beekenkamp	Sun	Cutting	3.19	[13] Vigorous Plant, [16] Many Flowers, [1] Low Vigor, [1] Unique Colors, [3] Great Foliage, [3] Vibrant Flower Color, [5] Uniform, [6] Non-Uniform  Color not consistently vibrant through all blooms. Growth habit does have some holes in plant. Underwhelming. Looks tired in the heat. Some pests.
Verbena Hybrida	Obsession™ Purple Shades with Eye	Syngenta	Sun	Seed	3.50	[10] Vibrant Flower Color, [12] Vigorous Plant, [13] Uniform, [16] Many Flowers, [1] Non-Uniform, [1] Unique Flower Form, [4] Unique Colors, [5] Great Foliage  Flowers seem to lose much of their vibrancy right after their prime. Lots of flowers. Nice uniform habit. No lodging.
Verbena xhortensis	Vanessa™ Bicolor Indigo	Danziger	Sun	Cutting	4.00	[10] Unique Colors, [14] Uniform, [18] Vigorous Plant, [22] Many Flowers, [2] Unique Flower Form, [3] Non-Uniform, [5] Great Foliage, [8] Vibrant Flower Color  Non uniform color. Very nice. Very unique coloring and larger than many of the other Verbenas. Very vigorous.
<b>Verbena xhortensis</b>	<b>Vanessa™ Bicolor Light Pink</b>	<b>Danziger</b>	Sun	Cutting	3.89	[15] Uniform, [1] Non-Uniform, [1] Unique Flower Form, [20] Many Flowers, [21] Vigorous Plant, [6] Vibrant Flower Color, [7] Great Foliage, [7] Unique Colors  Best vigor of Verbena class. Non uniform color. Very unique coloring and larger than many of the other verbenas.
Verbena xhortensis	Vanessa™ Optik Grape	Danziger	Sun	Cutting	3.38	[11] Vigorous Plant, [15] Many Flowers, [1] Unique Flower Form, [2] Non-Uniform, [4] Unique Colors, [5] Great Foliage, [8] Vibrant Flower Color, [9] Uniform  Nice tight habit.
<b>Verbena xhybrida</b>	<b>Empress® Sun Kiss Blue</b>	<b>Dümmen Orange</b>	Sun	Cutting	2.92	[13] Vigorous Plant, [1] Low Vigor, [1] Unique Colors, [4] Color Does Not Match Name, [4] Few Flowers, [5] Great Foliage, [5] Non-Uniform, [8] Vibrant Flower Color, [9] Many Flowers, [9] Uniform  Flowers not uniform in covering plant. Colors is rich. Large patch of dead flowers. Labeled as blue but pretty prominently purple. Love growth habit. Some pest damage. More purple than blue. One spot no flowers.

**BOLDED entries are new for 2024**

\*C = by cutting, S = by seed.

\*\*Ratings = 1 (poor) to 5 (excellent)

\*\*\*Numbers in comments section indicate the number of occurrences the pre-populated comment was selected by evaluators on 8/6/2024. There were 30-35 evaluators - not all of them circled comments for each plant, but every evaluator did give a rating from 1-5.

## Ratings and Evaluation Day Comments for Varieties Grown in Containers

Genus	Cultivar	Company Name	Light	Prop*	Rating 1-5**	Evaluators' Comments on 8/6/24***
<b>Verbena xhybrida</b>	<b>Empress® Sun Kiss Pink</b>	<b>Dümmen Orange</b>	Sun	Cutting	4.04	[11] Vibrant Flower Color, [13] Vigorous Plant, [18] Uniform, [19] Many Flowers, [1] Low Vigor, [1] Non-Uniform, [1] Unique Flower Form, [3] Unique Colors, [6] Great Foliage Beautiful shades of pink. Covered in color. Pretty color. Overall habit it flat on top. Second favorite verbena. The gradient colors in the blooms look great.
<b>Verbena xhybrida</b>	<b>Empress® Sun Kiss Red</b>	<b>Dümmen Orange</b>	Sun	Cutting	3.31	[11] Many Flowers, [11] Vibrant Flower Color, [12] Vigorous Plant, [2] Unique Colors, [5] Great Foliage, [5] Uniform, [6] Non-Uniform Great color. Very rich. Starting to split open. Some pest damage. Very vibrant but has large patches of dead flowers.
<b>Verbena xhybrida</b>	<b>Empress® Sun Kiss White</b>	<b>Dümmen Orange</b>	Sun	Cutting	3.35	[12] Vigorous Plant, [16] Many Flowers, [1] Unique Flower Form, [2] Unique Colors, [4] Great Foliage, [5] Non-Uniform, [6] Vibrant Flower Color, [7] Uniform Good white. Nice rounded umbel blossoms. Slight lodging in one area. Starting to split open. Some pest damage.
Viola wittrockiana	Highflyer™ Light Violet Shades	Benary	Sun	Seed	2.31	[1] Some Chlorosis, [1] Unique Colors, [2] Few Flowers, [2] Great Foliage, [2] Vibrant Flower Color, [3] Uniform, [4] Non-Uniform, [5] Many Flowers, [6] Vigorous Plant Awesome color delicate clusters. Looks hot and tired.
Viola wittrockiana	Highflyer™ Mix	Benary	Sun	Seed	2.85	[1] Color Does Not Match Name, [1] Few Flowers, [1] Great Foliage, [1] Low Vigor, [1] Vibrant Flower Color, [3] Uniform, [4] Non-Uniform, [4] Vigorous Plant, [7] Many Flowers Cute small clusters. Mix colors a little odd.
Viola wittrockiana	Highflyer™ White	Benary	Sun	Seed	2.62	[1] Color Does Not Match Name, [1] Disease Present, [1] Some Chlorosis, [1] Vibrant Flower Color, [2] Great Foliage, [4] Vigorous Plant, [5] Many Flowers, [5] Non-Uniform Looks hot and tired. Nice cascade.
Viola wittrockiana	Highflyer™ Yellow	Benary	Sun	Seed	3.31	[2] Great Foliage, [2] Unique Colors, [3] Non-Uniform, [5] Uniform, [6] Vibrant Flower Color, [6] Vigorous Plant, [7] Many Flowers Nice cascade cute clusters appropriate to name. Showy yellow.
Viola wittrockiana	Highflyer™ Yellow Purple Wing	Benary	Sun	Seed	3.36	[1] Disease Present, [1] Uniform, [2] Great Foliage, [2] Unique Colors, [4] Vibrant Flower Color, [5] Non-Uniform, [7] Vigorous Plant, [9] Many Flowers Fuller at edge. Pretty nice for the heat.
Viola wittrockiana	Highflyer™ Yellow Red Wing	Benary	Sun	Seed	2.21	[1] Great Foliage, [2] Color Does Not Match Name, [2] Few Flowers, [2] Many Flowers, [2] Vigorous Plant, [4] Low Vigor, [6] Non-Uniform Does not have consistent color. Too hot?
Xerochrysum bracteata	Granvia® Gold	Suntory	Sun	Cutting	3.96	[11] Uniform, [17] Vibrant Flower Color, [18] Vigorous Plant, [1] Some Chlorosis, [20] Many Flowers, [2] Non-Uniform, [2] Unique Colors, [4] Unique Flower Form, [5] Great Foliage Crammed in with its neighbors. Thrips. Gorgeous - just overwhelmed by DYC. Absolutely vibrant and striking. Stuns clear yellow. Very bright showy.

**BOLDED entries are new for 2024**

\*C = by cutting, S = by seed.

\*\*Ratings = 1 (poor) to 5 (excellent)

\*\*\*Numbers in comments section indicate the number of occurrences the pre-populated comment was selected by evaluators on 8/6/2024. There were 30-35 evaluators - not all of them circled comments for each plant, but every evaluator did give a rating from 1-5.

## Ratings and Evaluation Day Comments for Varieties Grown in Containers

Genus	Cultivar	Company Name	Light	Prop*	Rating 1-5**	Evaluators' Comments on 8/6/24***
Xerochrysum bracteata	Granvia®Crimson Sun	Suntory	Sun	Cutting	4.33	[10] Great Foliage, [12] Uniform, [14] Vibrant Flower Color, [17] Vigorous Plant, [18] Many Flowers, [1] Non-Uniform, [5] Unique Flower Form, [8] Unique Colors  Beautiful bloom color. Nice plant. Older blooms show up too much. So bright and showy. Perfect filler size.
Xerochrysum bracteata	Granvia®Harvest Orange	Suntory	Sun	Cutting	4.25	[13] Vibrant Flower Color, [14] Uniform, [14] Vigorous Plant, [18] Many Flowers, [1] Non-Uniform, [4] Unique Flower Form, [6] Great Foliage, [7] Unique Colors  Overall best. Such a warm yet bright color. Love this.
Xerochrysum bracteata	Granvia®Peachy Keen	Suntory	Sun	Cutting	2.91	[10] Many Flowers, [1] Color Does Not Match Name, [1] Few Flowers, [1] Unique Flower Form, [2] Vigorous Plant, [3] Uniform, [4] Great Foliage, [4] Non-Uniform, [4] Unique Colors, [4] Vibrant Flower Color, [7] Low Vigor  Drab color in comparison to others. Spent flowers are unattractive but blooming flowers are very beautiful. Less vigorous than the other Xerochrysum.
Xerochrysum bracteata	Granvia®Pink	Suntory	Sun	Cutting	3.38	[11] Many Flowers, [1] Disease Present, [1] Few Flowers, [1] Some Chlorosis, [2] Low Vigor, [3] Non-Uniform, [5] Great Foliage, [5] Unique Flower Form, [7] Uniform, [7] Unique Colors, [7] Vibrant Flower Color, [8] Vigorous Plant  Older flowers detract. Very beautiful colors. Less vigorous than other Xerochrysums. Bees were visiting which is a plus.

**BOLDED entries are new for 2024**

\*C = by cutting, S = by seed.

\*\*Ratings = 1 (poor) to 5 (excellent)

\*\*\*Numbers in comments section indicate the number of occurrences the pre-populated comment was selected by evaluators on 8/6/2024. There were 30-35 evaluators - not all of them circled comments for each plant, but every evaluator did give a rating from 1-5.

## Size Data, End-of-Season Comments and Flowering Data for Varieties Grown in Ground

Genus	Cultivar	July		August		Mid-September Comments: Coordinator and Research Associate	Flowering Data:				
		HxW**	HxW**	HxW**	HxW**		[7/10]	[7/29]	[8/13]	[9/3]	[9/27]
<b>Agastache mexicana</b>	<b>Summerlong™ Coral</b>	28	36	48	46	Entire series has been flowering nonstop with prolific flowers.	3	2	3	3	4
<b>Agastache mexicana</b>	<b>Summerlong™ Lemon</b>	38	41	66	56	Entire series has been flowering nonstop with flowering all season plus growth habit is uniform.	2	5	5	5	5
<b>Agastache mexicana</b>	<b>Summerlong™ Lilac</b>	41	43	58	53	Entire series has been flowering nonstop all season long and has impressive flower power.	4	4	5	4	4
<b>Ageratum hybrid</b>	<b>Monarch Magic</b>	20	23	28	38	Overall appearance is very showy with abundant flowers.	3	3	3	4	5
Alstroemeria hybrid	Inticancha® Paraiso	23	36	25	48	Plants are very uniform and compact with moderate flowering.	3	2	4	4	3
Alternanthera brasiliana	Purple Prince	15	33	23	53	Overall appearance is very good with dark foliage and great vigor.	0	0	0	0	0
Alternanthera brasiliana	Purple Prince	25	38	33	56	Looks great all season both in sun and shade.	0	0	0	0	0
<b>Angelonia angustifolia</b>	<b>Guardian Angel™ Berry Sparkler</b>	41	25	53	51	Flowering is becoming more moderate but still attractive overall.	2	4	5	4	3
<b>Angelonia angustifolia</b>	<b>Guardian Angel™ Blue</b>	48	36	53	69	Appears very good overall with glossy foliage and abundant flowers.	4	5	5	3	5
Angelonia hybrid	Angelface® Blue	41	38	43	69	Disease has affected about two-thirds of plants but the remaining still look very nice.	3	3	4	3	2
Angelonia hybrid	Angelface® Pink	48	30	48	74	Disease has killed almost 80 to 90% of plants but the rest looked good up until about two weeks ago.	3	5	5	4	1
Angelonia hybrid	Angelface® Wedgwood Blue	33	36	41	58	Disease has affected about half of the plants that they've looked good up until about two weeks ago.	2	3	3	4	2
<b>Angelonia hybrid</b>	<b>Angelface® Wedgwood Pink</b>	46	36	48	56	Disease has affected about 70% of plants but they look good up until about two weeks ago.	4	4	5	3	1
<b>Angelonia hybrid</b>	<b>Angelface® White Improved</b>	48	46	58	79	Disease has killed about 80% of plants but they look very good up until about two weeks ago.	5	4	5	3	1
Angelonia hybrid	Serafina Bicolor'	28	30	28	43	Disease has killed all but 30% of plants but the rest look good.	2	3	5	3	2
Angelonia hybrid	Serafina Blue'	30	30	36	43	Overall appearance is excellent.	4	5	5	4	5
Angelonia hybrid	Serafina Pink'	23	33	25	61	Flowering is still prolific although about 10 percent of plants show decline.	4	5	4	4	4
Angelonia hybrid	Serafina Raspberry'	36	30	43	51	Flowers are prolific and very showy.	5	3	4	3	5
Angelonia hybrid	Serafina White'	25	30	33	48	About 30% of plants show decline but the rest look good.	5	5	3	5	3

**BOLDED entries are new for 2024.**

\*\*Measured in cm

15 plants of each variety were planted in each location

Flowering Data Scale: 5= Vigorous balanced appearance of flowers, 1= Minimal flowers

## Size Data, End-of-Season Comments and Flowering Data for Varieties Grown in Ground

Genus	Cultivar	July		August		Mid-September Comments: Coordinator and Research Associate	Flowering Data:				
		HxW**	HxW**	HxW**	HxW**		[7/10]	[7/29]	[8/13]	[9/3]	[9/27]
Argyranthemum (Intergeneric hybrid)	Grandaisy® Pink Halo	36	53	51	69	Flowering is moderate and looks good although plants are becoming a little chlorotic with some lodging.	3	2	3	2	2
Argyranthemum (Intergeneric hybrid)	Grandaisy® Dark Pink	56	56	48	58	Flowering is relatively low and plants are becoming chlorotic.	4	2	1	1	1
<b>Argyranthemum (Intergeneric hybrid)</b>	<b>Grandaisy® Pink Halo Improved</b>	36	53	51	81	Flowering is moderate but plants are declining with slight chlorosis and some lodging.	3	2	2	2	3
Argyranthemum (Intergeneric hybrid)	Grandaisy® Red Improved	46	76	46	51	Plants have almost no flowers and are becoming chlorotic.	4	2	1	1	1
Argyranthemum (Intergeneric hybrid)	Grandaisy® White Improved	48	69	56	91	Flowering is moderate and about 20% of plants are in decline.	5	4	5	3	3
Argyranthemum (Intergeneric hybrid)	Grandaisy® Yellow	43	53	53	61	Flowering is moderate and showy although but about 20% of plants are becoming chlorotic.	5	2	3	2	4
Argyranthemum frutescens	Beauty Yellow'	43	56	51	66	Overall appearance is fair with low to moderate flowering and growth habit has become a little more irregular. There is also mild chlorosis.	5	5	4	1	1
Begonia interspecific hybrid	Megawatt™ Rose Bronze Leaf	20	25	41	46	Plants have good vigor although size is variable but flowering is very attractive and prolific.	5	4	4	4	4
Begonia interspecific hybrid	Megawatt™ Rose Green Leaf	20	33	33	56	Plants have great vigor and uniformity with excellent flowering.	5	5	5	5	5
Begonia interspecific hybrid	Megawatt™ Pink Bronze Leaf	23	25	30	46	Flowering is very prolific but growth habit is a little leggy on some plants.	5	5	5	4	5
Begonia interspecific hybrid	Megawatt™ Pink Green Leaf	30	25	38	53	All plants are very uniform with great vigor and prolific flowering.	5	5	5	5	5
<b>Begonia interspecific hybrid</b>	<b>Megawatt™ Red Bronze Leaf</b>	23	28	25	56	All plants are very uniform with good vigor and prolific flowering.	5	3	5	5	5
Begonia interspecific hybrid	Megawatt™ Red Green Leaf	25	30	46	53	Plants have good vigor although getting a little leggy and flowering is very abundant.	4	3	5	4	4
Begonia interspecific hybrid	Megawatt™ White Green Leaf	30	28	38	58	Plants have great vigor with excellent flowering.	3	3	5	5	5
Begonia interspecific hybrid	Hula™ Red	23	28	30	56	Dark leaves are glossy which really makes the flowers stand out, very showy overall.	3	3	4	4	4
Begonia interspecific hybrid	Hula™ Pink	20	36	36	66	Flowers are prolific and overall appearance is near perfect.	3	3	4	4	5
<b>Begonia interspecific hybrid</b>	<b>Hula™ Red and White Mix</b>	28	33	38	51	Flowers are prolific and overall appearance is near perfect.	3	3	3	4	5

**BOLDED entries are new for 2024.**

\*\*Measured in cm

15 plants of each variety were planted in each location

Flowering Data Scale: 5= Vigorous balanced appearance of flowers, 1= Minimal flowers

## Size Data, End-of-Season Comments and Flowering Data for Varieties Grown in Ground

Genus	Cultivar	July		August		Mid-September Comments: Coordinator and Research Associate	Flowering Data:				
		HxW**	HxW**	HxW**	HxW**		[7/10]	[7/29]	[8/13]	[9/3]	[9/27]
<b>Begonia interspecific hybrid</b>	<b>Hula™ White</b>	18	36	23	61	Plant growth habit is slightly irregular otherwise looks great overall.	4	4	5	4	5
Begonia interspecific hybrid	Hula™ Red	20	36	18	48	Overall appearance is very good with uniform plants that have many flowers.	4	4	4	4	3
Begonia interspecific hybrid	Hula™ Pink	15	33	25	46	Overall appearance is very good with uniform plants that have many flowers.	3	2	2	3	3
Begonia interspecific hybrid	Dragon Wing® Pink Bronze Leaf	20	28	38	48	Overall appearance is still good with uniform plants and moderate flowering.	3	3	4	3	2
Begonia interspecific hybrid	Dragon Wing® Red Bronze Leaf	23	33	38	43	Overall appearance is still good with uniform plants and moderate flowering.	3	2	4	2	3
<b>Begonia interspecific hybrid</b>	<b>Dragon Wing® White</b>	25	36	33	61	Plants have good vigor but growth habit is not very uniform, flowering is moderate.	4	2	3	2	2
<b>Begonia rex</b>	<b>Space Age™ Black Hole™</b>	25	30	20	38	Growth habit is still a little variable but otherwise looks very good overall.	0	0	0	0	0
<b>Begonia rex</b>	<b>Space Age™ Europa™</b>	18	30	18	30	Overall appearance is still very attractive.	0	0	0	0	0
<b>Begonia rex</b>	<b>Space Age™ Triton™</b>	20	28	18	38	Plants are very uniform and attractive.	0	0	0	0	0
Begonia xhybrida	Tophat™ White	15	30	33	56	Growth habit is slightly irregular but otherwise looks great.	4	4	5	5	4
Begonia xhybrida	Tophat™ Rose Bicolor	18	23	38	56	Plants are large and vigorous with abundant blooms that are very showy with a bicolor appearance.	5	5	5	5	5
Begonia xhybrida	Tophat™ Pink	25	36	33	53	Plants are vigorous and look perfect overall with abundant flowers.	5	4	5	5	5
Begonia xhybrida	Tophat™ Scarlet	20	30	36	46	Plants have great vigor and uniformity plus abundant flowers.	5	4	5	5	5
<b>Begonia xhybrida</b>	<b>Viking® White</b>	30	36	41	61	Plants have great vigor and abundant flowers.	4	3	4	3	5
<b>Calibrachoa xhybrida</b>	<b>Bloomtastic Blue Sky</b>	15	43	10	43	Flowering is relatively low and plants are becoming chlorotic in the ground.	4	3	3	2	2
<b>Calibrachoa xhybrida</b>	<b>Bloomtastic Peach Grenadine 2025</b>	13	33	13	41	Flowering is low and plants are very chlorotic in the ground.	3	3	3	3	2
<b>Calibrachoa xhybrida</b>	<b>Bloomtastic Serenity 2025</b>	13	41	15	46	Flowering is low and plants are very chlorotic in the ground.	3	3	2	3	1
<b>Calibrachoa xhybrida</b>	<b>Bloomtastic Sunshine</b>	10	33	15	43	Flowering is low and plants not very uniform. Plants are chlorotic in the ground.	3	3	2	2	2
<b>Canna generalis</b>	<b>F1 Cannova® Gold Leopard</b>	46	36	64	51	Japanese beetle damage is slowing down so plants look good.	2	2	4	2	3

**BOLDED entries are new for 2024.**

\*\*Measured in cm

15 plants of each variety were planted in each location

Flowering Data Scale: 5= Vigorous balanced appearance of flowers, 1= Minimal flowers

## Size Data, End-of-Season Comments and Flowering Data for Varieties Grown in Ground

Genus	Cultivar	July				August				Mid-September Comments: Coordinator and Research Associate	Flowering Data:				
		HxW**		HxW**		HxW**		HxW**			[7/10]	[7/29]	[8/13]	[9/3]	[9/27]
Catharanthus roseus	<b>Soiree® Double Appleblossom</b>	15	25	20	48	80% of plants look fine but there's a couple that look chlorotic and are in decline.				2	4	3	3	3	
Catharanthus roseus	<b>Soiree® Double Orchid Improved</b>	19	25	25	46	Disease is affecting about 20% of plants but the rest look could with abundant flowers.				3	4	4	3	2	
Catharanthus roseus	<b>Soiree® Double Pink Improved</b>	18	23	28	46	About 25% of plants look be in decline but the rest look good.				3	4	4	5	2	
Catharanthus roseus	<b>Soiree® Double Pure White</b>	18	22	23	38	About 60% of plants look good and the others look like they're slowing down.				2	2	2	2	1	
Catharanthus roseus	Soiree® Flamenco Pink Twist	17	17	25	38	All plants look just about the same as in summer except for maybe one that is in poor health.				2	2	3	3	2	
Catharanthus roseus	Soiree® Flamenco Salsa Red	20	20	23	25	Growth habit overall is getting a little leggy on some plants and about 20% of them are in decline.				2	1	3	2	2	
Catharanthus roseus	Soiree® Flamenco Senorita Pink	20	15	28	56	About half the plants are in decline but the others still look okay.				2	2	4	3	2	
Catharanthus roseus	<b>Titan-ium™ Punch</b>	23	15	38	46	Overall appearance is still showy with only about 10% of plants in decline.				4	5	4	4	3	
Catharanthus roseus	<b>Titan-ium™ Blush</b>	19	15	30	41	Lost about 20% of plants but the rest look very nice.				4	4	3	4	4	
Catharanthus roseus	<b>Titan-ium™ Mix</b>	20	18	36	46	Lost about 20% of plants but the rest look good although the red flower entry seems to have more vigor and larger plants than the other colors.				4	5	4	3	3	
Catharanthus roseus	<b>Titan-ium™ Polka Dot</b>	20	23	30	41	Only one or two plants showed decline otherwise there are a lot of flowers on the remaining plants.				5	5	5	5	4	
Catharanthus roseus	<b>Titan-ium™ Apricot</b>	23	22	30	38	Flowering is moderate with about 10 to 20% of plants in decline.				4	5	4	4	3	
Catharanthus roseus	<b>Titan-ium™ White</b>	25	23	36	38	About 50% of plants have aster yellows or have died from disease.				5	5	5	4	2	
Catharanthus roseus	<b>Titan-ium™ Really Red</b>	18	18	33	38	All but one plant looks very good.				4	3	5	4	4	
Catharanthus roseus	<b>Nirvana® Cascade Pink Splash</b>	15	28	13	48	About 50% of plants have declined and are not attractive.				3	2	5	3	2	
Catharanthus roseus	<b>Nirvana® XDR Blue Halo</b>	15	30	23	41	80% of plants look good and the rest are dying.				4	5	5	5	2	
Catharanthus roseus	<b>Nirvana® XDR Blackberry</b>	20	28	30	51	Flower color is still eye catching and unique but about 20% of plants are declining.				3	2	4	2	3	
Catharanthus roseus	Cora® XDR White	20	20	28	43	Half of plants look fine but the other half are and decline.				4	4	4	4	2	
Catharanthus roseus	Cora® XDR Magenta Halo	23	18	33	41	All plants still look very good.				3	3	4	4	4	

**BOLDED entries are new for 2024.**

\*\*Measured in cm

15 plants of each variety were planted in each location

Flowering Data Scale: 5= Vigorous balanced appearance of flowers, 1= Minimal flowers

## Size Data, End-of-Season Comments and Flowering Data for Varieties Grown in Ground

Genus	Cultivar	Size Data				Mid-September Comments: Coordinator and Research Associate	Flowering Data:				
		July HxW**		August HxW**			[7/10]	[7/29]	[8/13]	[9/3]	[9/27]
Catharanthus roseus	Cora® XDR Rose Punch	20	15	33	48	Flowering and fully still look very good for about 80% of the plants.	5	3	4	4	4
Catharanthus roseus	Cora® Cascade XDR White	10	25	13	46	All plants are in a general decline with few to moderate flowers.	4	4	4	2	1
Catharanthus roseus	Volcano F1 Apricot	24	18	30	51	Flowering still looks good and plants look healthy except for about 10% of them.	4	3	3	3	2
<b>Catharanthus roseus</b>	<b>Volcano F1 Blush</b>	18	20	30	46	There are a few signs of disease but overall plants still are flowering strong and look good.	5	4	4	3	3
Catharanthus roseus	Volcano F1 Burgundy	23	20	33	56	Flowering is abundant and plants look healthy and uniform.	5	4	5	5	5
Catharanthus roseus	Volcano F1 Lavender	23	23	25	46	90% of plants look healthy with abundance of blooms.	5	5	4	3	4
Catharanthus roseus	Volcano F1 Orchid	20	18	25	46	Overall appearance still looks like early August which is impressive.	4	4	4	3	4
Catharanthus roseus	Volcano F1 Peach	23	20	30	43	90% of plants look good with abundant flowers and uniform plants.	5	5	5	4	3
Catharanthus roseus	Volcano F1 Polka	23	23	36	48	About 20% of plants are in decline but the rest look good, growth habit is slightly leggy on a few plants.	4	4	4	3	3
Catharanthus roseus	Volcano F1 Red	18	18	33	43	Overall appearance is still very good with attractive foliage and abundant blooms.	4	4	4	4	5
<b>Catharanthus roseus</b>	<b>Volcano F1 Scarlet Eye</b>	20	18	33	51	About 90% of the plants still look very nice with abundant flowers and glossy foliage.	4	5	5	4	3
<b>Celosia argentea plumosa nana</b>	<b>Flamma Burning Embers</b>	28	28	38	38	Plants look very uniform and flowers still look fresh and colorful.	4	3	4	4	5
<b>Celosia plumosa</b>	<b>Bright Sparks™ Bright Red Bronze Foliage</b>	30	25	48	41	Overall appearance is still good although some plants are lodging and there is slight color fade on the blooms.	5	5	5	5	3
<b>Celosia plumosa</b>	<b>Bright Sparks™ Bright Yellow Improved</b>	36	30	43	43	Overall appearance is still good although some plants are lodging and there is slight color fade on the blooms.	5	5	5	5	5
<b>Celosia plumosa</b>	<b>Bright Sparks™ Pink</b>	38	28	43	36	Overall appearance is still good although some plants are lodging and there is slight color fade on the blooms.	4	5	5	4	4
<b>Celosia plumosa</b>	<b>Bright Sparks™ Scarlet Improved</b>	41	38	51	46	Overall appearance is still good although some plants are lodging and there is slight color fade on the blooms.	5	5	5	5	5
Coleus hybrid	ColorBlaze® Mini Me™ Watermelon	33	46	30	43	Overall appearance is very attractive with fine foliage and nice coloring.	0	0	0	0	0
Coleus hybrid	Lime Time	38	51	58	56	Overall appearance is very good with a uniform growth habit and just minor fading on some foliage.	0	0	0	1	1
Coleus scutellarioides	FlameThrower™ Adobo Pink	25	38	38	43	Fine foliage and dark color is attractive plus growth habit is uniform.	0	0	0	0	0

**BOLDED entries are new for 2024.**

\*\*Measured in cm

15 plants of each variety were planted in each location

Flowering Data Scale: 5= Vigorous balanced appearance of flowers, 1= Minimal flowers

## Size Data, End-of-Season Comments and Flowering Data for Varieties Grown in Ground

Genus	Cultivar	July				August				Mid-September Comments: Coordinator and Research Associate	Flowering Data:					
		HxW**		HxW**		HxW**		HxW**			[7/10]	[7/29]	[8/13]	[9/3]	[9/27]	
Coleus	scutellarioides	FlameThrower™	Habanero	23	28	46	38	Slight color fade on some leaves but still looks acceptable except there are numerous flowers starting in mid-September.				0	1	1	2	3
Coleus	scutellarioides	FlameThrower™	Sriracha	18	28	36	56	Overall growth habit and vigor is excellent but may have slight fading with the color on the leaf margins as they mature.				0	0	0	0	0
Coleus	scutellarioides	Marble Mania		23	33	38	43	Looks very good overall with only a minor problem with a few fading leaves.				0	0	0	0	0
Coleus	scutellarioides	Ruby Slipper		33	56	74	58	Color is still very nice in full sun although it seems to be having a lot of small blue flowers which may not be desirable				0	1	2	4	5
Coleus	scutellarioides	Dragon Heart		33	46	43	46	Overall appearance is very good with uniform and vigorous plants but some fading on foliage.				0	0	0	0	0
Coleus	scutellarioides	Ruby Slipper		36	61	64	84	Looks very good in the shade with almost no flowers and a very uniform habit.				0	0	0	1	1
<b>Coleus hybrid</b>	<b>ColorBlaze®</b>	<b>Mini Me™</b>	<b>Chartreuse</b>	23	33	30	53	Plants are slightly irregular but the fine foliage is attractive.				0	0	0	1	1
<b>Coleus scutellarioides</b>	<b>TerraScape</b>	<b>'All That Jazz'</b>		19	25	36	48	Growth habit is very uniform and color is still attractive without fading.				0	0	0	0	0
<b>Coleus scutellarioides</b>	<b>TerraScape</b>	<b>'Green Gecko'</b>		24	33	46	46	Overall appearance is still very good although there are numerous little flower spikes starting up and there is slight color fade but it is not very significant.				0	0	0	2	2
<b>Coleus scutellarioides</b>	<b>TerraScape</b>	<b>'Hocus Pocus'</b>		30	36	53	46	Plants have great vigor and color contrast on the foliage is excellent although there are some flower spikes starting mid-September.				1	1	3	3	3
<b>Coleus scutellarioides</b>	<b>TerraScape</b>	<b>'Lime 'n Shine'</b>		23	30	38	43	Overall appearance is good although there is some color fade but it still looks acceptable				0	0	0	0	0
<b>Coleus scutellarioides</b>	<b>TerraScape</b>	<b>'Mojave Sunrise'</b>		32	36	53	43	There is minor flowering but still looks good overall.				0	1	4	4	2
<b>Coleus scutellarioides</b>	<b>TerraScape</b>	<b>'Paprika'</b>		20	20	25	33	Plant size varies but otherwise they look attractive and healthy.				0	0	0	0	0
<b>Coleus scutellarioides</b>	<b>TerraScape</b>	<b>'Sangria Splash'</b>		25	33	38	38	Plant size is a little variable but still attractive.				0	0	0	0	1
<b>Coleus scutellarioides</b>	<b>TerraScape</b>	<b>'Solar Fire'</b>		33	43	53	56	Plants have a few bleached out leaves but otherwise looks very good.				0	0	0	0	0
Coleus	scutellarioides	Talavera™	Burgundy Lime	33	51	61	53	Overall appearance is poor and plants are in decline as severe lodging is starting up mid-September.				0	1	1	2	2
Coleus	scutellarioides	Talavera™	Chocolate Mint	30	43	53	48	Still looks very good overall, although some plants seemed to have darker foliage than others.				0	0	0	0	0
Coleus	scutellarioides	Talavera™	Chocolate Velveteen	30	43	56	51	Very attractive dark foliage and uniform plants.				0	0	0	0	0
Coleus	scutellarioides	Talavera™	Moondust	41	43	79	58	Still looks excellent in every way late in season.				0	0	0	1	1

**BOLDED entries are new for 2024.**

\*\*Measured in cm

15 plants of each variety were planted in each location

Flowering Data Scale: 5= Vigorous balanced appearance of flowers, 1= Minimal flowers

## Size Data, End-of-Season Comments and Flowering Data for Varieties Grown in Ground

Genus	Cultivar	Size Data				Mid-September Comments: Coordinator and Research Associate	Flowering Data:				
		July HxW**		August HxW**			[7/10]	[7/29]	[8/13]	[9/3]	[9/27]
Coleus scutellarioides	Talavera™ Pink Tricolor	20	33	46	46	Growth habit is slightly irregular but looks very attractive	0	1	1	1	2
Coleus scutellarioides	Talavera™ Sienna	23	46	33	51	Color fade seems to be more significant on this entry but otherwise looks acceptable.	0	0	0	0	0
<b>Coleus xhybrida</b>	<b>Down Town Dallas</b>	33	30	43	51	Growth habit is slightly irregular that otherwise looks very nice with strong colors and no flowers.	0	0	0	0	0
<b>Coleus xhybrida</b>	<b>Down Town Port Fairy</b>	28	36	48	61	Overall appearance is very uniform with nice leaf coloring although there seems to be a little flowering starting to up here.	0	0	0	1	2
<b>Coleus xhybrida</b>	<b>Down Town Santa Monica</b>	19	38	20	56	Plants are healthy and make a nice ground cover although it has some color fade.	0	0	0	0	0
<b>Coleus xhybrida</b>	<b>Main Street Beale Street</b>	38	41	84	71	Color is still excellent although there is severe lodging and some flowering starting up.	1	1	1	3	3
<b>Coleus xhybrida</b>	<b>Main Street Orchard Road</b>	30	41	58	53	Overall appearance is still quite good although there is just a little fading on the foliage.	0	0	0	1	1
<b>Coleus xhybrida</b>	<b>Main Street Yonge Street</b>	32	36	51	51	Vigor and color is excellent with a very uniform growth habit.	0	0	0	1	1
Coreopsis hybrid	Reina™ Single Giant Gold	43	51	56	51	Flowering is past peak but still looks acceptable.	4	5	4	2	2
Coreopsis hybrid	UpTick™ Red	38	43	33	43	90% of plants have died from unknown cause.	1	2	2	1	1
Cuphea hybrid	Vermillionaire®	48	66	48	58	Still looks great overall with glossy foliage and abundant flowers on vigorous plants.	4	2	4	2	2
Cuphea hyssopifolia	Enchantia™ Lavender	18	30	20	41	Overall appearance is still the same as middle of the summer.	4	3	3	2	2
Cuphea hyssopifolia	Enchantia™ Purple	18	36	18	41	Overall appearance is still the same as middle of the summer.	4	3	3	3	3
Cuphea hyssopifolia	Enchantia™ White	20	25	18	36	Overall appearance is still the same as middle of the summer.	3	4	5	3	3
<b>Cuphea procumbens</b>	<b>Totally Tempted™ Frosted Violets</b>	41	38	36	46	Flowering is moderate and plants look fair but the growth habit is a little irregular.	4	2	4	4	2
<b>Cuphea procumbens</b>	<b>Totally Tempted™ Watermelon Wine™</b>	41	58	41	61	Flowering rate is low to moderate and growth habit is opening up a little bit but still looks acceptable overall.	5	2	3	5	1
<b>Dahlia</b>	<b>Karma Caroline</b>	66	48	76	74	Plants have mild lodging but flowering is still going strong.	5	5	5	5	4
<b>Dahlia hybrida</b>	<b>City Lights™ Apricot Glow</b>	53	38	66	61	Plants are opening up in the middle otherwise still looks good with moderate flowering.	5	3	4	3	3
Dahlia hybrida	City Lights™ Neon	46	51	64	69	Flowering is moderate and there is slight lodging overall but still looks good.	5	2	2	2	3

**BOLDED entries are new for 2024.**

\*\*Measured in cm

15 plants of each variety were planted in each location

Flowering Data Scale: 5= Vigorous balanced appearance of flowers, 1= Minimal flowers

## Size Data, End-of-Season Comments and Flowering Data for Varieties Grown in Ground

Genus	Cultivar	July		August		Mid-September Comments: Coordinator and Research Associate	Flowering Data:				
		HxW**	HxW**	HxW**	HxW**		[7/10]	[7/29]	[8/13]	[9/3]	[9/27]
Dahlia hybrida	City Lights™ Purple	56	46	71	61	Flowering is moderate but still very attractive.	5	5	5	3	3
Dahlia hybrida	Dalaya® Apricot	46	46	58	66	Plants have slight lodging but still looks very attractive overall with moderate flowering.	3	5	4	2	3
<b>Dahlia hybrida</b>	<b>Dalaya® Apricot+Red Eye</b>	41	48	56	61	Flowering rate is slowing to between low and moderate but plants are very uniform and look healthy.	4	4	4	2	2
Dahlia hybrida	Dalaya® Fireball	36	43	43	53	Flowering is moderate but still looks good overall with uniform plants and good health.	4	4	3	3	3
Dahlia hybrida	Dalaya® Vampire	38	41	56	53	Growth habit is only slightly irregular that plants look healthy and have abundant red blooms.	4	3	2	4	3
Dahlia pinnata	Venti™ Mango	43	38	56	46	Flowering rate is moderate but overall appearance is very good with healthy plants.	4	5	5	5	4
Dahlia pinnata	Venti™ Red+White	41	38	51	46	Plants are very healthy with great uniformity but flowering is low.	4	2	3	1	2
<b>Dahlia pinnata</b>	<b>Venti™ Royal Purple 24</b>	43	43	46	51	Overall appearance is still very attractive with very healthy plants and abundant blooms.	5	3	5	4	4
Dahlia pinnata	Venti™ Tequila Sunrise	43	46	48	46	Growth habit is very uniform with healthy plants and abundant flowering.	4	4	4	3	2
<b>Dahlia pinnata</b>	<b>Black Forest Ruby</b>	43	43	79	64	Growth habit is not very uniform due to size differences but plants still are healthy with abundant flowers.	1	1	2	3	3
Dahlia pinnata	Labella® Grande Fun Sunrise (P)	43	48	53	58	Slight lodging but otherwise still looks very showy with abundant flowers and healthy plants.	5	3	5	4	4
Dahlia pinnata	Labella® Maggiore Fun Chocolate Yellow (P)	51	51	53	53	Growth habit and flowering are still very attractive.	4	3	4	5	4
Dahlia pinnata	Labella® Maggiore Fun Rose Bicolor (P)	61	53	69	71	Plants have slight lodging in the middle otherwise flowers are very abundant and plants are very healthy.	5	4	5	4	3
Dahlia pinnata	Labella® Medio Fun Flame (P)	28	43	36	48	Plants are relatively uniform in the size and still look very healthy with abundant flowers.	3	2	3	2	3
Dahlia pinnata	Labella® Medio Fun Raspberry (P)	33	41	33	46	Plants still look healthy and flowering moderate.	4	3	3	2	3
<b>Dahlia variabilis</b>	<b>Virtuoso™ Classy Carmine</b>	38	48	46	51	Overall growth habit is slightly irregular, plants are very healthy and blooms are abundant.	4	4	2	3	5
<b>Dahlia variabilis</b>	<b>Virtuoso™ DaygloYellow™</b>	23	28	30	41	Flowering is low to moderate but overall appearance is still very attractive.	1	1	1	2	3
<b>Dahlia variabilis</b>	<b>Virtuoso™ Pinkerific™</b>	20	25	53	51	About 70% of the plants failed earlier in the season from unknown cause but the surviving ones look good with relatively large flowers in moderate amounts.	1	1	1	1	1
<b>Dahlia variabilis</b>	<b>Virtuoso™ Vibrant Violet™</b>	46	46	58	61	Overall appearance is very good except for some slight lodging.	5	4	3	3	4

**BOLDED entries are new for 2024.**

\*\*Measured in cm

15 plants of each variety were planted in each location

Flowering Data Scale: 5= Vigorous balanced appearance of flowers, 1= Minimal flowers

## Size Data, End-of-Season Comments and Flowering Data for Varieties Grown in Ground

Genus	Cultivar	July		August		Mid-September Comments: Coordinator and Research Associate	Flowering Data:				
		HxW**	HxW**	HxW**	HxW**		[7/10]	[7/29]	[8/13]	[9/3]	[9/27]
Dahlia variabilis	Darlin™ Abstract Fuchsia	38	46	48	43	Plants and flowers still look as good as middle of August.	5	5	3	4	4
Dahlia variabilis	Darlin™ Perfect Red	43	43	48	46	Plants are not slowing down and look great.	5	5	5	4	4
<b>Dahlia variabilis</b>	<b>Darlin™ Radiant Peach</b>	48	43	51	46	Flowering is still abundant and plants look healthy except there is some lodging beginning.	5	3	4	3	4
Dahlia variabilis	Darlin™ Radiant Pink	43	51	58	58	Plants starting to flop to the side, flowering is moderate.	4	3	4	4	2
Dahlia variabilis	Darlin™ Vintage Rose	46	48	58	66	Flowering is still abundant, slight lodging in general.	4	5	5	3	5
Dahlia hybrida	'Hypnotica® Candy Corn'	30	46	38	61	There are few to moderate amounts of flowers but the plants still look healthy and there are enough blooms to be attractive.	3	3	3	4	2
Dahlia hybrida	Megaboom Fire	43	38	41	61	Both plants and flowers still look very showy.	5	5	3	4	4
Dahlia hybrida	Megaboom Pink Lemonade	46	51	58	61	Plants have significant lodging and flowering is slowing down to moderate.	4	4	3	3	3
<b>Dahlia hybrida</b>	<b>Novation Yellow Bicolor</b>	23	30	33	48	Flowers are still abundant and create a very attractive overall appearance.	3	5	4	5	4
<b>Dahlia hybrida</b>	<b>Novation® Red 2025</b>	20	38	30	48	Plants look healthy, flowering is moderate.	3	4	3	2	2
Dahlia hybrida	XXL Cancun	48	48	53	76	About half of the plants died early in the season from unknown cause and the rest still look acceptable although there is some lodging. Flowering is moderate.	1	1	2	1	1
Dahlia hybrida	XXL Durango	46	38	41	51	Flowers still are very showy and plants to look okay with just minor areas of decline.	3	3	3	3	3
Dahlia hybrida	XXL Sunrise	41	46	48	46	Flowering is still good and overall appearance is showy although plants are starting to lodge significantly.	5	4	4	4	4
<b>Dahlia hybrida</b>	<b>Café Au Lait'</b>	91	64	117	58	Lodging is severe but flowering is still prolific.	1	4	4	4	4
<b>Dahlia hybrida</b>	<b>Dahlegria® Apricot Tricolor</b>	51	41	58	46	Plants have significant lodging but flowers are still abundant.	3	4	4	4	4
<b>Dahlia hybrida</b>	<b>Dahlegria® Magenta Bicolor</b>	64	46	74	46	Plants have significant lodging but flowers are still abundant.	3	4	3	4	3
<b>Dahlia hybrida</b>	<b>Dahlegria® Sunrise</b>	56	48	58	51	Not many flowers, significant lodging but still reasonably attractive.	3	5	3	4	2
<b>Dahlia hybrida</b>	<b>Miss Mandy</b>	64	51	71	91	Lodging is severe but still a lot of flowering.	3	5	4	3	3
<b>Dahlia hybrida</b>	<b>Sincerity™ Pink White Bicolor</b>	58	51	66	76	Slight lodging but a lot of flowering makes it very showy.	4	5	3	4	5

**BOLDED entries are new for 2024.**

\*\*Measured in cm

15 plants of each variety were planted in each location

Flowering Data Scale: 5= Vigorous balanced appearance of flowers, 1= Minimal flowers

## Size Data, End-of-Season Comments and Flowering Data for Varieties Grown in Ground

Genus	Cultivar	July HxW**		August HxW**		Mid-September Comments: Coordinator and Research Associate	Flowering Data:				
							[7/10]	[7/29]	[8/13]	[9/3]	[9/27]
<b>Dianthus barbatus</b>	<b>Dart™ Pink Magician</b>	18	30	25	33	Flowering rate is low to moderate but plants are healthy and uniform.	5	4	2	1	2
<b>Dianthus barbatus</b>	<b>Dart™ Purple</b>	30	36	36	53	Flowering is low to moderate but still looks acceptable as growth habit is nice.	5	5	4	3	4
<b>Dianthus barbatus</b>	<b>Dart™ Red White Picotee</b>	23	25	18	28	Flowering is low to moderate and plants are past peak but plants still look healthy and uniform	4	3	1	1	2
<b>Dianthus barbatus</b>	<b>Dart™ Scarlet</b>	20	25	30	36	Flowering is low to moderate and plants still look healthy.	4	2	4	2	3
Dianthus interspecific hybrid	Jolt™ Pink Magic	41	30	56	56	Flowering is still prolific as it was all season with a big mound of pink flowers that creates a lot of flower power.	1	5	5	5	5
<b>Dianthus barbatus</b>	<b>Dart™ White</b>	23	25	25	36	Flowering is low to moderate and plants still look green and healthy.	4	3	3	1	2
Echinacea xhybrida	Artisan™ Collection Soft Orange	20	36	46	48	Looks good overall with abundant flowers although there aster yellows is causing some issues on some plants.	1	2	4	4	5
Echinacea purpurea	PollyNation™ Magenta	30	33	43	41	Flowering is abundant although plants lack some uniformity.	3	4	3	5	5
Echinacea purpurea	PollyNation™ Mix	30	36	33	43	Earth habits are variable and there is some problem with Aster yellows otherwise it looks okay.	1	1	2	2	4
Echinacea purpurea	PollyNation™ Orange Red	28	33	33	46	Flowers are abundant and showy although the growth habit could be more uniform.	2	3	5	4	5
Echinacea purpurea	PollyNation™ White	20	33	46	41	Flowering is good but growth habit is irregular.	2	1	2	3	4
Echinacea purpurea	PollyNation™ Yellow	20	30	48	48	Growth habit is not uniform but plants have abundant flowers with nice color that is attractive even as it fades.	1	2	5	4	5
Gazania hybrid	Sterling Silver™ Yellow	23	33	20	51	70% of plants look good with moderate flowering while the remaining plants seemed to have virtually no flowers.	4	4	4	2	1
Gerbera jamesonii	Garvinea® Cheeky Hot Pink	25	33	23	33	Plants still look as good as mid-summer with strong flowering and nice uniformity.	4	1	3	2	2
Gerbera jamesonii	Garvinea® Sweet Blaze	30	28	36	38	Overall appearance is still quite good with abundant flowers and uniform growth habit.	3	3	4	3	3
Gerbera jamesonii	Garvinea® Sweet Maggie	25	30	20	36	Plants are a little more irregular in size and flowering uniformity.	4	2	2	2	2
Gomphrena pulchella	Fireworks	66	61	112	109	Plants have great vigor and even flowering along with a very nice uniform habit.	4	5	5	5	5
Helianthus annuus	Sunfinity™ Yellow Dark Center	117	61	132	102	Plants were attacked by a squirrel and appear to be into a decline with moderate to few flowers.	3	2	1	1	1
<b>Helianthus annuus</b>	<b>Sunfinity® Double Yellow</b>	74	61	89	74	Growth habit is relatively uniform and compact with strong flowering even in late September.	4	3	5	4	3

**BOLDED entries are new for 2024.**

\*\*Measured in cm

15 plants of each variety were planted in each location

Flowering Data Scale: 5= Vigorous balanced appearance of flowers, 1= Minimal flowers

## Size Data, End-of-Season Comments and Flowering Data for Varieties Grown in Ground

Genus	Cultivar	Size Data				Mid-September Comments: Coordinator and Research Associate	Flowering Data:				
		July HxW**		August HxW**			[7/10]	[7/29]	[8/13]	[9/3]	[9/27]
Helianthus hybrid	Suncredible® Yellow	76	66	107	76	Plants look impressive with compact and uniform growth habit with abundant flowers.	2	2	3	3	4
Heliopsis hybrid	Sunopsis	25	28	41	51	Plant size varies but they still have a lot of flowers that look fresh.	2	3	4	4	4
<b>Heliotropium arborescens</b>	<b>Aromagica™ Purple</b>	28	25	33	48	Both flowers and plants are uniform in appearance - plus bees really like it!	2	4	4	4	4
Heliotropium hybrid	Augusta® Lavender	36	38	48	56	Plants still have a lot of vigor and abundant light lavender colored flowers.	3	5	5	4	4
Hordeum jubatum	Ricky	43	37	64	64	Looks a little disheveled and floppy but still looks healthy. Uniform in size but outside of that looks like the plants along the road - nothing very unique.	5	5	5	5	5
Hydrangea hybrid	Game Changer® Giant Pink	28	36	30	53	Flowers are relatively few but dramatic when they are present.	2	2	2	1	1
Iberis hybrid	Summer Snowdrift'	20	36	23	48	Still blooming very strong with a canopy of white flowers, growth habit is compact and relatively uniform.	5	5	5	5	5
Impatiens walleriana	Beacon® Bright Red	10	28	43	76	About 20% of plants are stunted from an unknown cause but the rest look very good.	2	3	4	4	2
Impatiens walleriana	Beacon® Orange	10	30	41	81	Not a lot of flowering but plants look healthy.	2	3	4	2	1
Impatiens walleriana	Beacon® Salmon	13	30	48	58	Plants have good vigor and abundant flowers.	3	3	5	5	3
<b>Impatiens walleriana</b>	<b>Beacon® Lipstick</b>	13	30	41	51	Flowering is moderate but plants look healthy.	3	2	2	2	2
Impatiens walleriana	Beacon® Rose	8	30	28	58	About 20% of plants for stunted from an unknown cause but the rest look very good.	3	4	3	3	3
Impatiens walleriana	Beacon® Violet Shades	8	30	38	51	About 10 % of plants for stunted from an unknown cause but the rest look very good.	3	4	4	3	3
<b>Impatiens walleriana</b>	<b>Beacon® Chicago Mix</b>	13	33	36	69	About 20% of plants for stunted from an unknown cause but the rest look very good.	3	5	5	2	3
<b>Impatiens walleriana</b>	<b>Beacon® Coral Improved</b>	10	36	23	61	About 20% of plants for stunted from an unknown cause but the rest look very good.	4	4	4	3	2
<b>Impatiens walleriana</b>	<b>Beacon® Otway Mix</b>	15	41	43	58	Plants look uniform with moderate flowering.	4	5	5	2	2
Impatiens walleriana	Beacon® White	13	41	38	58	About 20% of plants are stunted from an unknown cause but the rest look very good.	4	4	4	3	3
Impatiens walleriana	Beacon® Bright Red	13	51	30	56	Flowering is prolific and plants are uniform and healthy.	3	4	5	5	4
Impatiens walleriana	Beacon® Orange	15	43	23	61	Flowering is prolific and plants are uniform and healthy.	3	4	5	5	5

**BOLDED entries are new for 2024.**

\*\*Measured in cm

15 plants of each variety were planted in each location

Flowering Data Scale: 5= Vigorous balanced appearance of flowers, 1= Minimal flowers

## Size Data, End-of-Season Comments and Flowering Data for Varieties Grown in Ground

Genus	Cultivar	July		August		Mid-September Comments: Coordinator and Research Associate	Flowering Data:				
		HxW**	HxW**	HxW**	HxW**		[7/10]	[7/29]	[8/13]	[9/3]	[9/27]
Impatiens walleriana	Beacon® Salmon	15	41	30	53	Flowering is prolific and plants are uniform and healthy.	3	3	5	5	5
<b>Impatiens walleriana</b>	<b>Beacon® Lipstick</b>	23	38	23	58	Flowering is prolific and plants are uniform and healthy.	2	2	4	3	3
Impatiens walleriana	Beacon® Rose	15	36	23	51	Flowering is prolific and plants are uniform and healthy.	2	3	5	4	4
Impatiens walleriana	Beacon® Violet Shades	20	38	18	48	Flowering is low to moderate and plants seem a little smaller than the others in the series.	2	1	4	1	2
<b>Impatiens walleriana</b>	<b>Beacon® Chicago Mix</b>	18	36	18	56	Growth habit is slightly irregular although they look good overall.	2	3	4	3	3
<b>Impatiens walleriana</b>	<b>Beacon® Coral Improved</b>	15	51	23	56	Flowering is prolific and plants are uniform and healthy.	2	3	5	5	3
<b>Impatiens walleriana</b>	<b>Beacon® Otway Mix</b>	23	51	20	53	Growth habit is slightly irregular although they look good overall.	3	5	5	4	4
Impatiens walleriana	Beacon® White	20	46	25	48	Flowering is prolific and plants are uniform and healthy.	4	4	5	5	3
Impatiens x hybrida hort.	SunPatiens® Compact Classic White	20	36	43	46	Overall appearance is still excellent.	4	4	5	4	4
<b>Impatiens x hybrida hort.</b>	<b>SunPatiens® Compact Lavender</b>	25	41	46	51	Plants have excellent growth habit and lots of flowers but flower color seems to fade a little bit.	5	5	5	4	4
Impatiens x hybrida hort.	SunPatiens® Vigorous Orchid	18	38	43	46	Plants have excellent growth habit and lots of flowers but flower color seems to fade a little bit.	4	3	4	3	4
<b>Impatiens x hybrida hort.</b>	<b>SunPatiens® Vigorous Purple</b>	18	36	48	51	Plants have great vigor and uniformity with a strong purple flower color.	4	4	5	4	4
<b>Impatiens x hybrida hort.</b>	<b>SunPatiens® Compact Purple Candy Imp.</b>	15	38	38	46	Overall appearance is near perfect.	5	5	5	5	5
Impatiens x hybrida hort.	SunPatiens® Compact Red Candy	18	41	43	51	Overall appearance is near perfect.	5	4	4	4	4
Impatiens x hybrida hort.	SunPatiens® Vigorous Red	28	36	41	41	Overall appearance is very good with abundant flowers and very uniform plants.	5	5	5	5	5
<b>Impatiens hawkeri</b>	<b>Florific® Pink</b>	10	18	13	25	Flowering is moderate and plants seem relatively small but could be due to irrigation problem earlier in the season.	3	2	3	1	1
<b>Impatiens hawkeri</b>	<b>Florific® Orange</b>	10	20	13	28	Flowering is moderate and plants seem relatively small but could be due to irrigation problem earlier in the season.	2	2	3	1	1
<b>Impatiens interspecific hybrid</b>	<b>Solarscape® XL Pink Jewel</b>	18	30	30	51	About 20% of plants are stunted from an unknown cause but the rest look very good.	3	2	3	3	3

**BOLDED entries are new for 2024.**

\*\*Measured in cm

15 plants of each variety were planted in each location

Flowering Data Scale: 5= Vigorous balanced appearance of flowers, 1= Minimal flowers

## Size Data, End-of-Season Comments and Flowering Data for Varieties Grown in Ground

Genus	Cultivar	July HxW**		August HxW**		Mid-September Comments: Coordinator and Research Associate	Flowering Data:				
							[7/10]	[7/29]	[8/13]	[9/3]	[9/27]
<b>Impatiens interspecific hybrid</b>	<b>Solarscape® XL Lilac Spark</b>	18	28	38	41	Growth habit lacks some uniformity but still looks very good overall.	3	3	3	4	4
<b>Impatiens interspecific hybrid</b>	<b>Solarscape® XL Pink Jewel</b>	15	33	30	56	Plants have good vigor with moderate flowers but slightly irregular growth habit.	3	3	4	3	4
<b>Impatiens interspecific hybrid</b>	<b>Solarscape® XL Lilac Spark</b>	20	36	25	46	Plants look smaller but have abundant flowering.	4	3	3	4	3
<b>Impatiens walleriana</b>	<b>Rockapulco®Appleblossom</b>	15	41	28	46	About 10 % of plants for stunted from an unknown cause and the rest look fair with just moderate flowering.	5	2	1	1	1
<b>Impatiens walleriana</b>	<b>Rockapulco® Rose Improved</b>	23	48	30	64	About 30% of plants for stunted from an unknown cause but the rest look very good.	4	1	2	1	2
<b>Impatiens walleriana</b>	<b>Rockapulco® Red Improved</b>	13	33	20	48	About 70-80% of plants have died from unknown disease.	4	1	1	1	1
Impatiens walleriana	Imara® XDR Mix	23	41	36	46	Mix of colors looks good and plant height is reasonably uniform.	5	5	5	4	4
<b>Impatiens walleriana</b>	<b>Imara® XDR White Improved</b>	18	41	38	46	Flowering is prolific and plants are uniform and healthy.	4	5	5	5	5
Ipomoea batatas	Sweet Georgia® Fine Lime	23	61	36	127	Overall appearance is still very good with growing tips developing purplish color.	0	0	0	0	0
Ipomoea batatas	Sweet Georgia®Fine Burgundy	25	46	33	104	Still looks good with just minor Japanese beetle damage.	0	0	0	0	0
Ipomoea batatas	Sweet Georgia®Pulse Black	23	58	43	112	Still looks good with controlled growth. Older foliage is more faded than the dark new foliage.	0	0	0	0	0
<b>Lantana camara</b>	<b>Landmark™ Red Improved</b>	25	41	51	66	Growth habit as getting a little leggy but still has enough flowers to make it look good.	3	5	5	3	5
<b>Lantana camara</b>	<b>Lucky™ Gold</b>	18	33	30	46	Growth habit is becoming a little less uniform than earlier in the summer although there are still abundant yellow flowers to make it look good.	4	5	5	4	3
<b>Lantana camara</b>	<b>PassionFruit</b>	18	36	36	56	Growth habit is slightly less uniform than some other lantana but still has abundant blooms.	5	5	5	5	5
<b>Lantana camara</b>	<b>Landmark™ Lemon Glow</b>	28	38	36	41	Growth habit is slightly less uniform than others but it still has many yellow and white flowers that really pop against the dark green foliage.	5	5	5	4	5
<b>Lantana camara</b>	<b>Havana Full Moon 2025</b>	25	25	33	46	Plants are very showy with uniform growth habits and many flowers covering the canopy.	5	4	4	5	5
<b>Lantana camara</b>	<b>Havana Harvest Moon 2025</b>	20	25	36	41	Some decline on about 10% of plants otherwise everything looks very attractive.	4	3	3	5	4
<b>Lantana camara</b>	<b>Heartland Blue Moon 2025</b>	28	30	48	51	Plants are very showy with uniform growth habits and many flowers covering the canopy.	4	2	2	4	5

**BOLDED entries are new for 2024.**

\*\*Measured in cm

15 plants of each variety were planted in each location

Flowering Data Scale: 5= Vigorous balanced appearance of flowers, 1= Minimal flowers

## Size Data, End-of-Season Comments and Flowering Data for Varieties Grown in Ground

Genus	Cultivar	Size Data				Mid-September Comments: Coordinator and Research Associate	Flowering Data:				
		July HxW**		August HxW**			[7/10]	[7/29]	[8/13]	[9/3]	[9/27]
Lantana camara	Heartland Citrus 2025	28	30	36	51	Plants are very showy with uniform growth habits and many flowers covering the canopy.	4	2	4	5	4
Lantana camara	Heartland Really Red 2025	18	30	30	46	Plants are very showy with uniform growth habits and many flowers covering the canopy.	5	4	5	5	5
Lantana camara	Heartland Sunrise 2025	25	25	30	48	Plants are very showy with uniform growth habits and many flowers covering the canopy.	3	4	3	4	3
Lantana camara	Heartland White 2025	28	33	48	53	Plants are very showy with uniform growth habits and many flowers covering the canopy.	4	4	3	5	5
Lantana camara	Bandana® Lemon Zest	14	20	25	46	Plants are very showy with uniform growth habits and many flowers covering the canopy.	2	2	1	5	5
Lantana camara	Bandana® Mango	23	25	36	56	Plants are very showy with uniform growth habits and many flowers covering the canopy.	3	3	1	4	5
Lantana camara	Bandana® Rose	20	25	30	48	Plants are very showy with uniform growth habits and many flowers covering the canopy.	3	5	4	3	3
Lantana camara	Bandana® White	23	23	30	58	Plants are very showy with uniform growth habits and many flowers covering the canopy.	4	4	2	4	5
Lantana camara	Bandolero™ Guava Improved	22	28	38	51	Flowering is moderate but plants look good except for about 10% which are in decline.	3	5	3	3	2
Lantana camara	Bandolero™ Lemon	15	23	28	46	Plants are smaller than many others but still look good with abundant yellow flowers.	5	3	2	4	4
Lantana camara	Bandolero™ Lychee	25	23	38	56	Plants are very showy with uniform growth habits and many flowers covering the canopy.	3	2	1	4	4
Lantana camara	Bandolero™ Red Improved	28	30	48	51	Plants are very showy with uniform growth habits and many flowers covering the canopy.	4	5	5	5	4
Lantana camara	Bandolero™ White	24	25	36	46	Overall appearance is still very good although plants don't seem quite as uniform as some Lantanas.	5	4	2	5	4
Lavandula stoechas	Primavera	30	25	41	41	Both plants and flowers are all very uniform and look good late in the season.	4	4	4	3	5
Leucanthemum xsuberbum	Kilimanjaro®	28	25	33	38	Growth habit on this entry was variable with some low vigor on plants that are now dying off. Flowers are large and showy.	4	1	2	2	1
Limonium sinuatum	Hipster™ Rose	53	46	76	56	About 15 % of plants have slight chlorosis and are lodging but otherwise they look good.	3	3	4	4	3
Limonium sinuatum	Hipster™ White	53	51	71	46	About 30% of plants are lodging with color fading but the rest look good.	2	4	5	4	3
Limonium sinuatum	Hipster™ Yellow	53	41	71	46	Only about 30% of plants still look good while the rest have significant lodging and color fade.	2	3	3	2	1
Limonium sinuatum	Hipster™ Blue	41	41	66	64	Only about 50% of plants still look good while the rest have significant lodging and color fade.	1	2	4	3	2

**BOLDED entries are new for 2024.**

\*\*Measured in cm

15 plants of each variety were planted in each location

Flowering Data Scale: 5= Vigorous balanced appearance of flowers, 1= Minimal flowers

## Size Data, End-of-Season Comments and Flowering Data for Varieties Grown in Ground

Genus	Cultivar	July		August		Mid-September Comments: Coordinator and Research Associate	Flowering Data:				
		HxW**	HxW**	HxW**	HxW**		[7/10]	[7/29]	[8/13]	[9/3]	[9/27]
<b>Lobelia hybrida</b>	<b>Heatopia™ Dark Blue</b>	20	46	38	56	Only two out of 15 plants survived.	4	4	3	1	1
Lobelia erinus	Masterpiece Blue with Eye	18	28	20	38	Only about half of plants currently survive but they look good late in summer.	3	2	3	3	2
<b>Nemesia fruticans</b>	<b>Bluebird Improved</b>	20	33	33	46	50% of the plants have flowers with large masses of blooms and the other plants are mostly leaves. Plants are mildly chlorotic.	5	5	4	4	3
<b>Ocimum basilicum</b>	<b>Everleaf Lemon Basil</b>	51	33	51	53	Plants are lodging and some have flowers.	1	1	2	3	3
<b>Osteospermum ecklonis</b>	<b>Zion™ Violet Feather</b>	28	41	43	58	Growth habit is still impressive along with prolific flowering.	5	3	5	4	5
Osteospermum hybrid	4D™ Yellow	36	28	36	46	About 15 to 20% of plants show decline but the rest are still very attractive.	4	3	4	4	4
Osteospermum hybrid	Gelato Almond'	23	36	36	46	About 25% of plants our beginning to die but the rest have abundant flowers and look very showy.	4	3	2	2	3
Osteospermum hybrid	Gelato Passion'	20	30	28	38	Flowers are relatively few and about 30% of plants are declining.	3	2	4	4	1
Osteospermum hybrid	Gelato Pineapple'	23	28	30	43	Only two of the 15 plants have flowers and about 40% of plants show signs of chlorosis.	2	3	3	1	1
Osteospermum hybrid	Gelato Prune'	33	53	38	51	About 50% of plants are declining in should be removed but the rest look very showy with abundant flowers and dark green foliage.	5	3	2	2	3
Osteospermum hybrid	Gelato Raspberry'	25	30	25	46	Flowers are few and plants are starting to get slight chlorosis.	2	4	4	2	2
<b>Pelargonium hybrid</b>	<b>Interspecific Geranium Solera™ Fuchsia</b>	28	33	36	46	Flowering is very impressive and plants very uniform.	3	3	5	4	2
<b>Pelargonium hybrid</b>	<b>Interspecific Geranium Solera™ Lavender</b>	25	30	33	41	Plants only have moderate flowering but still look attractive.	3	3	4	2	2
<b>Pelargonium hybrid</b>	<b>Interspecific Geranium Solera™ Orange</b>	38	36	28	41	Flowering is impressive but plants vary slightly and less uniform compared to other Pelargoniums.	4	3	3	3	3
<b>Pelargonium hybrid</b>	<b>Interspecific Geranium Solera™ Red</b>	30	36	28	38	Flowering rate seems to be more moderate and plants are smaller and did not fill in the space like other Pelargoniums.	5	3	5	2	1
<b>Pelargonium hybrid</b>	<b>Interspecific Geranium Solera™ Watermelon</b>	33	33	33	38	Growth habit is less uniform and flowering is moderate.	3	4	5	3	2
Pelargonium interspecific	Grace Dark Red(P)	23	36	38	43	Still looks very showy with vibrant color and many flowers plus uniform growth habit.	4	5	3	4	4
Pelargonium interspecific	Grace Hot Pink Splash (P)	23	36	38	43	Flowering is very impressive and plants very uniform.	5	4	4	5	5
Pelargonium interspecific	Grace Peach (P)	30	28	33	41	Few flowers but plants look very uniform and healthy.	4	3	2	2	2

**BOLDED entries are new for 2024.**

\*\*Measured in cm

15 plants of each variety were planted in each location

Flowering Data Scale: 5= Vigorous balanced appearance of flowers, 1= Minimal flowers

## Size Data, End-of-Season Comments and Flowering Data for Varieties Grown in Ground

Genus	Cultivar	Size Data				Mid-September Comments: Coordinator and Research Associate	Flowering Data:				
		July HxW**		August HxW**			[7/10]	[7/29]	[8/13]	[9/3]	[9/27]
Pelargonium interspecific	Grace Ruby Red (P)	30	30	43	41	Still looks very showy with vibrant color, many flowers and a uniform growth habit.	3	2	2	3	4
Pelargonium interspecific	Grace Scarlet (P)	25	30	38	46	Flowering is moderate but still very attractive overall with uniform plants.	3	4	3	4	3
Pelargonium interspecific	Grace Violet (P)	23	30	33	43	Flowering is very impressive and plants very uniform.	4	1	1	3	5
Pelargonium interspecific	Grace White Splash (P)	33	36	36	46	Flowering is moderate but still very attractive with uniform plants.	5	3	3	4	2
Pelargonium interspecific	Grace White (P)	25	46	28	41	Still very attractive overall with many flowers and uniform growth habit.	5	4	3	2	4
<b>Pelargonium interspecific</b>	<b>Caldera™ Hot Pink</b>	23	30	30	41	Plants and been flopping over a little but there are still very large amounts of flowers and lots of color.	5	5	4	5	5
<b>Pelargonium interspecific</b>	<b>Caldera™ Lavender Glow</b>	23	33	33	51	Flowering is very impressive and plants very uniform.	4	3	3	3	4
<b>Pelargonium interspecific</b>	<b>Caliente® Coral Salmon</b>	25	36	33	46	Probably has the most flowers for a Pelargonium late in season, very showy.	3	4	4	5	5
<b>Pelargonium interspecific</b>	<b>Caliente® Orange</b>	23	28	28	51	Flowering is very impressive and plants very uniform.	3	2	3	2	5
<b>Pelargonium interspecific</b>	<b>Calliope® Large Dark Red</b>	20	33	30	41	Flowering is very impressive and plants very uniform.	3	2	5	3	3
<b>Pelargonium interspecific</b>	<b>Calliope® Large Dark Salmon</b>	23	33	36	51	Flowering is very impressive and plants very uniform.	2	1	3	2	3
<b>Pelargonium interspecific</b>	<b>Calliope® Large Hot Pink</b>	28	28	36	46	Flowering is very impressive and plants very uniform.	2	2	5	4	4
<b>Pelargonium interspecific</b>	<b>Calliope® Large Lavender Mega Splash</b>	23	23	33	48	Overall appearance is still good but growth habit is less uniform than some others and flowering is moderate.	5	2	4	4	3
<b>Pelargonium interspecific</b>	<b>Calliope® Large Orange Splash</b>	23	33	33	46	Flowering is very impressive and plants very uniform.	4	4	5	5	4
<b>Pelargonium interspecific</b>	<b>Calliope® Large Rose Mega Splash</b>	23	28	30	51	Flowering is moderate but still very attractive with uniform plants.	4	2	3	4	3
<b>Pelargonium interspecific</b>	<b>Calliope® Large Scarlet Fire Improved</b>	28	30	36	51	Umbels are very large and showy although flowering rate is only moderate.	3	2	3	3	4
<b>Pelargonium interspecific</b>	<b>Calliope® Medium Bright Rose</b>	25	38	36	38	Flowering is very impressive and plants very uniform.	4	4	5	4	2
<b>Pelargonium interspecific</b>	<b>Calliope® Medium Crimson Flame</b>	30	36	30	46	Flowering is very impressive and plants very uniform.	5	3	4	3	2
<b>Pelargonium interspecific</b>	<b>Calliope® Medium Dark Red</b>	23	38	33	56	Flowering is very impressive and plants very uniform.	3	4	5	4	3

**BOLDED entries are new for 2024.**

\*\*Measured in cm

15 plants of each variety were planted in each location

Flowering Data Scale: 5= Vigorous balanced appearance of flowers, 1= Minimal flowers

## Size Data, End-of-Season Comments and Flowering Data for Varieties Grown in Ground

Genus	Cultivar	July				August				Mid-September Comments: Coordinator and Research Associate	Flowering Data:				
		HxW**	HxW**	HxW**	HxW**	HxW**	HxW**	HxW**	HxW**		[7/10]	[7/29]	[8/13]	[9/3]	[9/27]
Pelargonium interspecific	Calliope® Medium Dark Red DL	20	30	25	41	25	41	25	41	Flowering is very impressive and plants very uniform.	3	3	3	2	2
Pelargonium interspecific	Calliope® Medium Hot Pink	28	33	33	43	33	43	33	43	Flowering is very impressive and plants very uniform.	3	3	4	3	5
Pelargonium interspecific	Calliope® Medium Pink Flame	23	41	33	43	33	43	33	43	Flowering is very impressive and plants very uniform.	5	2	4	3	5
Pelargonium interspecific	Calliope® Medium Rose Mega Splash	20	28	25	43	25	43	25	43	Flowering is very impressive and plants very uniform.	4	2	4	4	5
Pelargonium interspecific	Calliope® Medium Salmon	28	36	30	41	30	41	30	41	Growth habit is a little irregular overall but still showy with moderate flowering.	3	5	4	2	2
Pelargonium interspecific	Calliope® Medium White	25	46	41	48	41	48	41	48	Flowering is moderate but still very attractive overall.	4	5	5	4	3
Pelargonium interspecific	Calliope® Medium White Splash	28	41	33	56	33	56	33	56	Flowering is very impressive and plants very uniform.	5	4	4	3	3
Pelargonium interspecific	Mantra™ Bright Red	25	38	36	61	36	61	36	61	Flowering is very impressive and plants very uniform.	2	3	5	4	2
Pelargonium interspecific	Mantra™ Magenta	28	25	36	38	36	38	36	38	Growth habit is a little irregular overall but still showy with moderate flowering.	2	1	3	2	2
Pelargonium interspecific	Mantra™ Pink	30	30	36	48	36	48	36	48	Overall appearance is slightly less uniform than many others but still attractive with abundant flowering.	3	2	5	4	3
Pelargonium xhortorum	Galaxy™ Dark Red Improved Zonal Geranium	28	28	33	43	33	43	33	43	Flowering is very impressive and plants very uniform.	2	3	2	3	4
Pelargonium xhortorum	Galaxy™ Orange Zonal Geranium	28	28	28	46	28	46	28	46	Flowering is very impressive but plants are slightly irregular in growth habit.	4	4	4	4	4
Pelargonium xhortorum	Galaxy™ Purple Zonal Geranium	30	28	38	51	38	51	38	51	Flowering is very impressive and plants very uniform.	4	4	3	5	4
Pelargonium xhortorum	Galaxy™ Raspberry Sizzle Zonal Geranium	28	33	36	46	36	46	36	46	Flowering is very impressive and plants very uniform.	3	4	5	5	5
Pelargonium xhortorum	Galaxy™ Watermelon Zonal Geranium	28	23	28	43	28	43	28	43	Flowering is very impressive but plants are slightly irregular in growth habit.	4	2	4	3	3
Pelargonium xhortorum	Zonal Geranium Sunrise™ White+Zest	23	25	30	43	30	43	30	43	Flowering is very impressive and plants very uniform.	3	2	3	5	4
Pelargonium xhortorum	Zonal Geranium Super Moon™ Red	33	30	38	53	38	53	38	53	Flowering is very impressive and plants very uniform.	5	5	3	3	3
Pelargonium xhortorum	Zonal Geranium Super Moon™ Violet	38	33	38	38	38	38	38	38	Flowering is very impressive and plants very uniform.	3	4	4	2	2
Pelargonium xhortum	Darko® Blue	28	20	20	33	20	33	20	33	Plant size seems to lack vigor but flowering is still good.	3	2	3	1	2

**BOLDED entries are new for 2024.**

\*\*Measured in cm

15 plants of each variety were planted in each location

Flowering Data Scale: 5= Vigorous balanced appearance of flowers, 1= Minimal flowers

## Size Data, End-of-Season Comments and Flowering Data for Varieties Grown in Ground

Genus	Cultivar	Size Data				Mid-September Comments: Coordinator and Research Associate	Flowering Data:				
		July HxW**		August HxW**			[7/10]	[7/29]	[8/13]	[9/3]	[9/27]
Pelargonium xhortum	Darko® Cherry	23	20	30	41	Plants are largely healthy with the abundant flowering.	3	3	4	3	3
Pelargonium xhortum	Darko® Lavender with Eye	28	25	30	33	Flowering is very impressive and plants very uniform.	5	4	3	3	4
Pelargonium xhortum	Darko® Neon Purple	23	25	25	36	Overall flowering is moderate but still attractive.	4	2	2	2	2
Pelargonium xhortum	Darko® Pink	20	25	30	38	Still looks good with uniform plants and abundant flowers mid-September.	3	3	2	3	3
Pelargonium xhortum	Darko® Salmon	20	18	23	28	Plants are relatively small with few flowers.	2	2	3	1	1
Pelargonium xhortum	Darko® Sarlet Red	15	20	23	36	Flowering is moderate and plant vigo seems moderate as they never filled in the row.	2	3	3	2	1
Pelargonium xhortum	Darko® Soft Rose	18	18	18	23	Flowering is low to moderate and plant seem a little smaller than others.	2	2	3	2	1
Pelargonium xhortum	Darko® Spanish Wine Burgandy Improved	15	20	20	33	Flowering and plant vigor seems to be more moderate but still look good.	1	3	4	4	2
Pelargonium xhortum	Darko® Spanish Wine Rose	20	20	20	25	Flowering and plant vigor seems to be more moderate but still look good.	4	3	2	3	3
Pelargonium xhortum	Darko® Spanish Wine White Splash	18	20	23	33	Flowering and plant vigor seems to be more moderate but still look good.	3	1	1	3	2
Pelargonium xhortum	Darko® True Red	18	18	20	30	Flowering and plant vigor seems to be more moderate but still look good.	2	2	1	2	3
Pelargonium xhortum	Darko® White	18	15	20	23	Flowering and plant vigor seems to be more moderate but still look good.	2	1	2	2	2
Pelargonium xhortum	Darko® Deep Red	25	25	20	36	Flowering and plant vigor seems to be more moderate but still look good.	2	2	5	3	2
<b>Pelargonium zonale</b>	<b>Savannah® Neon</b>	25	18	20	33	Flowering and plant vigor seems to be more moderate but still look good.	3	1	2	2	3
<b>Pelargonium zonale</b>	<b>Savannah® Oh So Orange</b>	25	25	30	41	Plants lack some uniformity but still look good with abundant orange flowers.	3	3	3	3	4
<b>Pelargonium zonale</b>	<b>Savannah® Bright Red 2025</b>	25	20	23	38	Flowering is very impressive and plants very uniform.	4	2	3	3	3
<b>Pelargonium zonale</b>	<b>Savannah® Pink Shades</b>	25	25	28	28	Flowering and plant vigor seems to be more moderate but still look good.	5	4	3	2	2
Pennisetum glaucum	Jade Princess Ornamental Millet	66	76	71	58	Color is fading on both the plumes and the foliage blades but plants still has a nice shape and texture.	4	5	5	5	5
<b>Pentas lanceolata</b>	<b>Starcluster™ Cascade Blush</b>	15	20	28	41	Overall appearance is very good with a nice amount of pink flowers and uniform plants.	3	3	4	4	3

**BOLDED entries are new for 2024.**

\*\*Measured in cm

15 plants of each variety were planted in each location

Flowering Data Scale: 5= Vigorous balanced appearance of flowers, 1= Minimal flowers

## Size Data, End-of-Season Comments and Flowering Data for Varieties Grown in Ground

Genus	Cultivar	Size Data				Mid-September Comments: Coordinator and Research Associate	Flowering Data:				
		July HxW**		August HxW**			[7/10]	[7/29]	[8/13]	[9/3]	[9/27]
<b>Pentas lanceolata</b>	<b>Starcluster™ Cascade Pink with Eye</b>	13	20	25	41	Plants look uniform and healthy although flowering seems a little low and not as showy as you would expect.	3	3	3	2	3
<b>Pentas lanceolata</b>	<b>Starcluster™ Cascade Red</b>	13	20	18	30	Plants are not very uniform in size with some that are much smaller with few flowers but the other one have a lot more flower power.	2	2	4	2	3
<b>Pentas lanceolata</b>	<b>Starcluster™ Cascade White</b>	20	23	25	38	Plants are uniform and healthy with moderate flowering.	3	2	3	3	3
Petunia xhybrida	ColorRush™ Pink	28	66	41	76	Canopy is starting to look tired and thin.	5	5	5	5	3
<b>Petunia xhybrida</b>	<b>ColorRush™ Red Improved</b>	23	46	28	76	Flowers are few and half the plants are in decline .	4	3	4	2	2
Petunia xhybrida	ColorRush™ White	20	81	33	58	Still looks good overall with abundant flowers but some of the plants are starting to become chlorotic.	5	5	5	4	5
<b>Petunia hybrid</b>	<b>Supertunia Mini Vista® Plum Veined</b>	36	56	43	58	Plants still look very healthy and uniform. Flowers are very abundant although probably slightly less abundant than in early August.	4	5	5	5	5
Petunia hybrid	Supertunia Mini Vista® Yellow	25	41	28	61	Flowering rate is still moderate to abundant although some plants are showing decline.	5	5	5	4	3
<b>Petunia hybrid</b>	<b>Supertunia Tiara™ Blue</b>	25	38	28	51	Flowering rate is still abundant but not as many as in August in plant growth habit is less uniform.	5	4	4	5	3
<b>Petunia hybrid</b>	<b>Supertunia Tiara™ Pink</b>	20	33	20	46	Flowering rate is low to moderate and canopy seems to be thinning out with low vigor.	5	2	3	2	2
Petunia hybrid	Supertunia Vista® Bubblegum	30	64	30	66	Overall appearance still look healthy and relatively uniform with abundant flowers but not quite as many as mid-August.	5	5	5	5	5
<b>Petunia hybrid</b>	<b>Supertunia® Bermuda Beach Improved</b>	20	48	25	51	Flowering is moderate and plant vigor is slowing.	5	5	3	3	2
Petunia hybrid	Petunia Tea Magenta Vein	15	38	15	43	Still looks almost as good as early August.	2	3	3	4	5
Petunia hybrid	Petunia Tea Purple Vein	18	38	23	46	Still abundant flowers and looks very good overall.	2	4	4	4	5
Petunia hybrid	Petunia Tea Purple White Edge	13	43	18	43	Almost all the plants are dead and flowers are very few.	3	3	3	2	1
Petunia hybrid	Petunia Tea Rose Morn	15	46	28	58	Flowering rate is low and the plant canopy is opening up as vigor has become low.	2	4	4	3	3
Petunia hybrid	PTST 0044	18	33	15	48	Plants are moderately chlorotic put flowering is still moderate and showy.	4	4	3	4	3
Petunia hybrid	Tea Flamingo	20	48	20	64	About two-thirds of the plants have abundant flowers and very attractive while the other plants are into decline with low to moderate flowering.	5	5	5	5	4
<b>Petunia hybrida</b>	<b>Dekko™ Maxx Pink</b>	25	46	28	66	Flowering rate is low and overall vigor is declining.	4	5	5	4	2

**BOLDED entries are new for 2024.**

\*\*Measured in cm

15 plants of each variety were planted in each location

Flowering Data Scale: 5= Vigorous balanced appearance of flowers, 1= Minimal flowers

## Size Data, End-of-Season Comments and Flowering Data for Varieties Grown in Ground

Genus	Cultivar	July HxW**		August HxW**		Mid-September Comments: Coordinator and Research Associate	Flowering Data:				
							[7/10]	[7/29]	[8/13]	[9/3]	[9/27]
Petunia hybrida	Surfinia® Heavenly Amethyst Burst	20	38	10	25	All plants have died earlier in August from unknown cause.	4	3	1	1	0
<b>Petunia hybrida</b>	<b>Surfinia® Heavenly Blackberries &amp; Cream</b>	23	38	30	51	About 30% of plants are in decline but the rest still have abundant flowers and look good.	4	4	5	4	2
Petunia hybrida	Surfinia® Heavenly Cabernet	18	41	20	51	Flowers are still abundant and plants are healthy and uniform.	4	3	4	5	4
Petunia hybrida	F1 Trilogy™ Silver Blotch	18	28	25	43	70% of plants look good with abundant flowers and the rest look poor with low vigor.	2	3	4	3	3
Petunia hybrida	F1 Trilogy™ Coral Blush (TX1081)	18	28	20	48	Flowering is becoming more variable as vigor is starting to slow down. Overall appearance is still acceptable.	3	4	5	5	5
<b>Petunia multiflora</b>	<b>Damask™ Blue Vein</b>	18	30	13	46	About 60% of plants have low vigor or in a reversible decline while the other ones still look okay.	4	3	4	2	3
<b>Petunia multiflora</b>	<b>Damask™ Rose Vein</b>	20	30	15	38	About 60% of plants have low vigor or in a reversible decline while the other ones still look okay.	3	4	3	3	2
Petunia pendula	FotoFinish™ Blue	25	43	25	64	Flowers are still fairly abundant creating significant flower power but growth habit is starting to open up.	3	4	4	4	4
Petunia pendula	FotoFinish™ White	28	38	36	53	80% of plants are in significant decline or dead so overall appearance is not very attractive.	4	5	4	2	2
Petunia xhybrida	Blanket® Rose Star	13	28	10	41	Only about 20% of plants are still alive and flowering rate is low.	2	2	1	1	1
Petunia xhybrida	Blanket® Double Silver Surprise	15	25	13	28	About 60% of plants are still alive although flowering is virtually nonexistent.	1	1	1	1	1
Petunia xhybrida	Blanket® Silver Surprise	23	46	20	56	Only about 10% of plants show life and flowering rate is very low.	4	3	2	1	1
<b>Petunia xhybrida</b>	<b>E3 Easy Wave® Peppermint Mix</b>	20	36	23	46	About 20% of plants have declined so growth habit is not great but there are still abundant flowers with a lot of color.	4	5	5	5	4
<b>Petunia xhybrida</b>	<b>E3 Easy Wave® Red White and Blue Mix</b>	20	38	28	53	Growth habit has significant lodging but there are still many flowers with a lot of colors.	4	4	5	5	4
<b>Petunia xhybrida</b>	<b>E3 Easy Wave® Rose Morn</b>	23	36	28	61	About 10% of plants are in decline but the rest look good with a lot of flowers.	3	4	4	5	4
Petunia xhybrida	Easy Wave® Burgundy Velour	25	46	28	58	Flowering rate has slightly diminished but plants still look healthy and overall appearance is very attractive.	3	4	3	4	5
<b>Petunia xhybrida</b>	<b>Easy Wave® Navy Velour</b>	20	46	43	58	Flowering and plant vigor in general is very good although about 10 to 20% of plants are in decline.	3	5	4	5	4
Petunia xhybrida	Easy Wave® Neon Rose	20	41	25	58	About 90% of plants are dead and in decline but surviving one still looks good with a lot of flowers.	3	5	5	3	1
Petunia xhybrida	Easy Wave® Pink Passion	20	38	28	58	About 90% of plants are dead and in decline and surviving ones look fair with moderate flowering.	3	5	5	3	1

**BOLDED entries are new for 2024.**

\*\*Measured in cm

15 plants of each variety were planted in each location

Flowering Data Scale: 5= Vigorous balanced appearance of flowers, 1= Minimal flowers

## Size Data, End-of-Season Comments and Flowering Data for Varieties Grown in Ground

Genus	Cultivar	July				August				Mid-September Comments: Coordinator and Research Associate	Flowering Data:				
		HxW**	HxW**	HxW**	HxW**	HxW**	HxW**	HxW**	HxW**		[7/10]	[7/29]	[8/13]	[9/3]	[9/27]
Petunia xhybrida	Easy Wave® Red Velour	15	46	33	58	Growth habit is getting a little leggy but there are still plenty of flowers with bright red color.				3	4	4	5	5	
<b>Petunia xhybrida</b>	<b>Easy Wave® Rose</b>	18	41	33	61	Growth habit is getting a little leggy but there are still plenty of flowers and looks good overall				4	4	4	5	5	
<b>Petunia xhybrida</b>	<b>DuraBloom® Red 2025</b>	18	30	18	48	Flowering is moderate, growth habit is uniform but plants are getting mildly chlorotic.				4	4	3	4	3	
<b>Petunia xhybrida</b>	<b>DuraBloom® Yellow 2025 (Intrinsa®)</b>	20	43	18	48	Overall appearance is still good with abundant flowers although about 20% of plants are starting to show decline.				5	5	5	5	4	
<b>Portulaca oleracea</b>	<b>Cupcake Coconut 90</b>	5	38	13	58	Plants look healthy and vigorous although flowering has slowed to a low or moderate rate.				3	5	3	3	4	
<b>Portulaca oleracea</b>	<b>Cupcake Purple Touch 93</b>	10	33	10	38	Plants look healthy and vigorous although flowering has slowed to a low or moderate rate.				4	3	1	1	2	
<b>Portulaca oleracea</b>	<b>Cupcake Upright Golden Yellow</b>	8	30	13	38	Flowering rate is low and plant vigor is moderate.				4	5	2	2	2	
<b>Portulaca umbraticola</b>	<b>Mojave® Fuchsia Improved</b>	13	30	23	36	All plants have started to decline.				4	5	4	4	1	
<b>Portulaca umbraticola</b>	<b>Mojave® Mango</b>	15	41	38	33	Plants look healthy and vigorous although flowering has slowed to a low or moderate rate.				2	4	5	5	5	
Portulaca umbraticola	Mojave® Pink	8	38	18	33	Plants look healthy and vigorous although flowering has slowed to a low or moderate rate.				4	2	4	4	4	
Portulaca umbraticola	Mojave® Red	8	38	20	36	Plants look healthy and vigorous although flowering has slowed to a low or moderate rate.				1	2	3	3	4	
<b>Portulaca umbraticola</b>	<b>Mojave® Tangerine Improved</b>	8	33	23	36	Plants look healthy and vigorous although flowering has slowed to a low or moderate rate.				5	3	4	4	5	
Portulaca umbraticola	Mojave® Yellow	10	41	18	38	Plants look healthy and vigorous although flowering has slowed to a low or moderate rate.				5	5	5	5	5	
<b>Rudbeckia hirta</b>	<b>MiniBeckia™ Double Flame</b>	36	36	33	41	Plants have stopped flowering and are not very attractive with the abundant deadheads that need to be removed.				5	2	1	1	1	
<b>Rudbeckia hirta</b>	<b>MiniBeckia™ Fire</b>	51	46	58	61	Plants have virtually stopped flowering and not very showy.				3	4	4	3	1	
Rudbeckia hirta	MiniBeckia™ Flame	43	43	51	58	Flowers are very few and plants have slight lodging.				4	5	5	2	2	
Rudbeckia hirta	SunBeckia® Emma	25	28	28	28	Not very showy late in season as flowering is mostly stopped and there are just a lot of deadheads.				5	4	2	2	2	
<b>Rudbeckia hirta</b>	<b>SunBeckia® Graffiti Caramel</b>	36	38	38	41	Flowers are still present in abundance although fading with a nice dark color				3	4	4	4	3	
<b>Rudbeckia hirta</b>	<b>SunBeckia® Graffiti Cherry</b>	48	43	56	33	Growth habit is still very uniform although there are virtually no flowers and is not very attractive because of that.				4	5	3	2	1	

**BOLDED entries are new for 2024.**

\*\*Measured in cm

15 plants of each variety were planted in each location

Flowering Data Scale: 5= Vigorous balanced appearance of flowers, 1= Minimal flowers

## Size Data, End-of-Season Comments and Flowering Data for Varieties Grown in Ground

Genus	Cultivar	July		August		Mid-September Comments: Coordinator and Research Associate	Flowering Data:				
		HxW**	HxW**	HxW**	HxW**		[7/10]	[7/29]	[8/13]	[9/3]	[9/27]
<b>Rudbeckia hirta</b>	<b>SunBeckia® Graffiti Peach</b>	41	33	43	46	Not very attractive in the middle of September but it was very showy earlier.	4	5	4	1	1
<b>Rudbeckia hirta</b>	<b>SunBeckia® Graffiti Scarlet</b>	53	43	48	43	Still some color but past prime and not very attractive.	4	4	4	4	3
Rudbeckia hirta	SunBeckia® Luna	58	51	69	61	Still showy and attractive although there is slight lodging.	5	5	4	4	4
Rudbeckia hirta	SunBeckia® Marilyn	58	51	61	53	Still attractive with numerous flowers.	5	5	5	4	5
Rudbeckia hirta	Pawnee Spirit	46	36	53	51	Still showy with numerous flowers although some plants have died.	2	3	5	4	3
Rudbeckia hirta	Rising Sun® Chestnut Gold	41	48	43	51	Still looks showy with a bent flowers and plants are relatively uniform.	4	4	4	3	5
Salvia gregii	Mirage™ Blue	46	41	64	58	Growth habit is very uniform and flowers are still very numerous.	3	3	4	3	4
Salvia gregii	Mirage™ Cherry Red	48	43	53	51	Flowering is reduced since earlier in the summer but still acceptable and growth habit is also very uniform.	3	3	4	3	3
Salvia gregii	Mirage™ Rose Bicolor	43	43	61	51	Flowering is moderate and there is some lodging starting up.	2	3	3	3	3
<b>Salvia guarantica</b>	<b>Plum Crazy</b>	89	69	91	74	Flowering has reduced but still attractive and plants are very uniform and healthy.	4	3	4	4	3
<b>Salvia hybrid</b>	<b>Tanami Blue'</b>	38	46	61	71	About 80% of the plants are in severe decline since the last one to two weeks.	3	2	3	1	1
<b>Salvia hybrid</b>	<b>Tanami Red'</b>	38	51	46	51	Plants are uniform with moderate flowering.	3	2	4	3	4
<b>Salvia hybrid</b>	<b>Tanami Rose'</b>	43	48	48	46	Some plants died from disease about three weeks ago in late August.	3	2	3	1	1
<b>Salvia hybrid</b>	<b>Tanami Purple'</b>	30	41	43	46	Flowering is moderate and plants are starting to look a little tired although growth habit is still uniform.	3	2	4	2	3
<b>Salvia hybrid</b>	<b>Tanami White'</b>	33	41	46	41	Disease is affecting about 40% of the plants and the rest look acceptable with moderate flowering.	2	2	4	2	2
Salvia hybrid	Tanami Salmon'	38	46	46	46	Overall appearance and still very showy with abundant flowers and uniform growth habits.	3	2	5	4	5
Salvia longispicata x farinacea	Mystic Spires	97	56	102	71	The flower blooms are prolific and very showy with uniform plants plus covered in bees.	5	5	5	5	5
Salvia splendens x darcyi	Roman Red	84	48	107	84	There sis still a lot of red flower power and plants are very uniform.	5	3	5	5	5
<b>Salvia hybrid</b>	<b>Unplugged® White</b>	64	33	53	56	Flowering is abundant although plants are starting to show some lodging.	4	5	5	4	3

**BOLDED entries are new for 2024.**

\*\*Measured in cm

15 plants of each variety were planted in each location

Flowering Data Scale: 5= Vigorous balanced appearance of flowers, 1= Minimal flowers

## Size Data, End-of-Season Comments and Flowering Data for Varieties Grown in Ground

Genus	Cultivar	July		August		Mid-September Comments: Coordinator and Research Associate	Flowering Data:				
		HxW**	HxW**	HxW**	HxW**		[7/10]	[7/29]	[8/13]	[9/3]	[9/27]
<b>Salvia hybrid</b>	<b>Unplugged® Red</b>	48	46	76	71	Flowering is moderate and they still look acceptable overall with uniform plants	3	3	4	2	4
Salvia hybrid	Unplugged® So Blue	56	38	61	53	Still very showy with abundant flowers and uniform plants.	5	5	5	4	5
Salvia interspecific hybrid	Salgoon Lake Blueberry	53	56	76	61	Flowering is still prolific and showy with a growth habit that is very uniform.	2	1	3	3	4
Salvia interspecific hybrid	Salgoon Lake Como	64	51	69	66	Flowering is still strong. plants look healthy and uniform.	2	2	3	2	2
Salvia interspecific hybrid	Salgoon Lake Flamingo	61	58	66	46	Flowering is reduced and plants look like they need to be deadheaded.	2	2	2	1	2
Salvia interspecific hybrid	Lake Omega Improved	66	74	91	91	Overall appearance is still very showy with uniform plants and abundant flowers.	3	3	4	4	5
Scaevola aemula	Whirlwind® Blue	25	48	36	56	Growth habit is slightly irregular but plants still look healthy and there are abundant flowers which appear relatively large.	4	4	4	2	3
Scaevola aemula	Whirlwind® Pink	25	43	33	51	About half of plants have died and others have some chlorosis although the flowering rate is still moderate.	3	3	1	1	1
Scaevola aemula	Whirlwind® White	20	51	33	61	overall appearance is still good with abundant flowering and healthy looking plants	4	3	3	3	3
<b>Scaevola aemula</b>	<b>Scala Purple Bird 2025</b>	23	51	41	46	Still looks near-perfect with and impressive amount of flowers and uniform growth habit.	4	5	5	5	5
<b>Scaevola aemula</b>	<b>Stardiva™ Blue</b>	18	38	20	38	Still showy with a lot of flowers although plants might be getting a little chlorotic.	5	4	3	3	4
<b>Scaevola aemula</b>	<b>Stardiva™ White</b>	15	33	15	38	Plants are becoming a little chlorotic and tired but there are still enough flowers to still look good.	5	3	2	2	3
<b>Scaevola aemula</b>	<b>Stardiva™ Pink</b>	18	36	20	41	90% of plants are in decline or have died.	5	4	3	2	2
Scaevola hybrid	Surdiva® Blue Violet	18	46	20	43	Overall appearances still very good with abundant blooms and healthy plants.	3	2	4	4	4
<b>Scaevola hybrid</b>	<b>Surdiva® Blue Violet Improved</b>	15	41	20	41	Still looks good but seems to have less flowers and color than the original Surdiva Blue Violet.	4	3	5	3	4
Scaevola hybrid	Surdiva® Fashion Pink	18	41	20	38	Plants look chlorotic but flowering is moderate.	3	3	2	2	3
<b>Scaevola hybrid</b>	<b>Surdiva® Fashion Pink Improved</b>	15	38	15	36	Flowers are still abundant although plants are becoming chlorotic.	4	1	3	2	3
Scaevola hybrid	Surdiva® Lilac Mist	15	33	13	36	Plants have moderate vigor and moderate flowering.	3	2	2	3	2
Scaevola hybrid	Surdiva® Purple	23	41	25	41	Plants are becoming chlorotic and flowering is moderate .	3	3	2	2	2

**BOLDED entries are new for 2024.**

\*\*Measured in cm

15 plants of each variety were planted in each location

Flowering Data Scale: 5= Vigorous balanced appearance of flowers, 1= Minimal flowers

## Size Data, End-of-Season Comments and Flowering Data for Varieties Grown in Ground

Genus	Cultivar	July HxW**		August HxW**		Mid-September Comments: Coordinator and Research Associate	Flowering Data:				
							[7/10]	[7/29]	[8/13]	[9/3]	[9/27]
Scaevola hybrid	Surdiva® White Improved	13	56	18	43	Still looks good overall although about 10% of plants are looking a little chlorotic.	2	3	2	3	3
<b>Sedum spectabile</b>	<b>Spectacular</b>	28	10	28	18	Plants are still fairly small and did not bulk up much. Flowering is moderate but has nice bright pink color.	1	2	3	2	2
Silene armeria	Carol Jean™ White	18	23	18	38	Overall appearance is still showy with moderate flowering although there is about 10% of plants with some chlorosis.	4	4	3	4	3
<b>Solanum lycopersicum</b>	<b>WonderStar Red</b>	64	86	61	76	Plants have a lot of fruit and are healthy but need some staking or cages.	0	0	1	1	1
Tagetes patula	Alumia™ Deep Orange	33	36	43	51	Growth habit is not very uniform and about 20% of plants have declined so overall appearance is only fair.	5	3	3	4	3
Tagetes patula	Alumia™ Gold	30	33	41	53	Growth habit is not very uniform but flowers are still abundant.	5	4	3	3	4
Tagetes patula	Alumia™ Vanilla Cream	23	30	41	48	About 20% of plants are declining and flowering is moderate on the remaining plants.	4	4	4	4	3
Tagetes patula	Alumia™ Yellow	28	33	41	41	Still looks okay overall except growth habit is not very uniform and some plants are starting to have little bit of lodging.	4	5	4	4	2
Tagetes patula	Cresta™ Gold	30	38	46	53	This is the best-looking marigold out here late in the season. Plants all look very uniform and there are a lot of flowers for a very showy overall appearance.	5	4	5	4	5
Tagetes patula	Cresta™ Orange	18	28	23	41	Only about 60% of plants have survived and flowering is low to moderate.	3	3	2	2	3
Tagetes patula	Cresta™ Yellow	25	25	36	41	Overall appearance is only fair as about half the plants look good and the other half are in decline.	4	5	3	2	2
<b>Tecoma stans</b>	<b>Kalama™ Pomegranate</b>	33	28	61	64	Plants are more compact than the T. 'Blood orange' entry and they also appear to have a few more flowers.	1	2	4	2	4
<b>Tecoma stans</b>	<b>Kalama™ Blood Orange</b>	33	23	71	76	Flowers are almost identical to the pomegranate entry but plants are taller and a little more leggy compared to the other entry (T. 'Pomegranate').	1	1	1	3	3
Tradescantia hybrid	Pistachio™ White	18	48	10	64	Bright color foliage has been striking for a shady area all season.	0	0	0	0	0
Verbena peruviana	EnduraScape™ Burgundy	28	66	38	74	Plants have impressive vigor with dark green foliage and abundant flowers.	5	4	3	3	3
Verbena peruviana	EnduraScape™ Pink Bicolor	33	51	36	66	Plants have good health and vigor although there is some lodging. Flowers are abundant.	5	3	3	3	4
Verbena peruviana	EnduraScape™ White	24	41	30	58	Still has a lot of flower power with abundant white blooms although growth habit is getting a little more open with lodging.	5	4	3	4	5
Verbena xhortensis	Vanessa™ Bicolor Indigo	20	51	30	53	Flowering is prolific and very showy, plants have good vigor and uniformity.	5	4	4	4	5
<b>Verbena xhortensis</b>	<b>Vanessa™ Bicolor Light Pink</b>	15	43	25	46	Still many flowers are present and is attractive overall.	5	3	3	5	4

**BOLDED entries are new for 2024.**

\*\*Measured in cm

15 plants of each variety were planted in each location

Flowering Data Scale: 5= Vigorous balanced appearance of flowers, 1= Minimal flowers

## Size Data, End-of-Season Comments and Flowering Data for Varieties Grown in Ground

Genus	Cultivar	Size Data				Mid-September Comments: Coordinator and Research Associate	Flowering Data:				
		July HxW**		August HxW**			[7/10]	[7/29]	[8/13]	[9/3]	[9/27]
Verbena xhortensis	Vanessa™ Optik Grape	20	41	20	46	Flowering is just moderate but overall appearance is still attractive.	5	4	4	5	3
<b>Verbena xhybrida</b>	<b>Empress® Sun Burgundy Charme</b>	15	38	18	46	Flowering rate is low but plants are still uniform and healthy.	4	2	3	4	1
<b>Verbena xhybrida</b>	<b>Empress® Sun Pink 2025</b>	20	43	20	56	Plants still look good with moderate flowering and healthy green foliage.	5	4	5	3	3
<b>Verbena xhybrida</b>	<b>Wicked Mad Magenta 2025</b>	13	41	18	48	Plants still look good with moderate flowering and healthy green foliage'	4	4	4	5	2
<b>Verbena xhybrida</b>	<b>Wicked Rad Red 2025</b>	18	38	20	46	Plants are slightly less uniform than others but still look good with a moderate amount of flowers.	4	4	3	4	3
<b>Verbena xhybrida</b>	<b>Lanai® Bright Eye</b>	28	53	25	43	Still looks good with abundant flowers and healthy plants.	4	2	1	1	2
<b>Verbena xhybrida</b>	<b>Lanai® Red</b>	23	74	20	61	Flowering is relatively low but the plants look healthy.	4	1	1	1	1
<b>Verbena xhybrida</b>	<b>Lanai® Scarlet</b>	23	43	25	53	Flowering is prolific and very showy.	5	4	2	3	5
Zinnia hybrida	Belize™ Cherry	33	46	51	64	All plants have died in the last three weeks from disease.	4	5	3	2	0
Zinnia hybrida	Belize Double™ Rose	28	43	48	51	All plants have died in the last three weeks from disease.	3	5	3	1	0
Zinnia hybrida	Belize Double™ Scarlet	25	43	36	51	All plants have died in the last three weeks from disease.	3	5	4	3	0
Zinnia hybrida	Belize Double™ Yellow	28	48	38	61	All plants have died in the last three weeks from disease.	2	4	4	3	0
Zinnia hybrida	Belize Double™ Yellow Gen 2 (TZ1063)	15	33	23	48	About 85% of plants died from disease in the last 3 weeks.	3	5	5	4	1
Zinnia hybrida	Belize Double™ Bright Rose (TZ1064)	30	43	46	56	About 85% of plants died from disease in the last 3 weeks.	4	3	4	3	1
Zinnia hybrida	Belize Double™ Rose Gen 2 (TZ1065)	23	41	41	58	About 85% of plants died from disease in the last 3 weeks.	3	4	5	4	1
Zinnia hybrida	Belize Double™ Pink Bicolor (TZ1066 )	28	38	41	61	About 60% of plants died from disease in the last 3 weeks.	2	2	2	3	2
Zinnia hybrida	Belize Double™ Yellow Antique Bic (TZ1067)	15	30	28	41	About 90% of plants died from disease in the last 3 weeks.	2	3	3	3	1
Zinnia hybrida	Belize™ Red (TZ1068)	20	41	33	51	All plants have died in the last three weeks from disease.	3	3	4	1	0
Zinnia hybrida	Belize™ Lemon (TZ1069)	18	38	30	53	About 90% of plants died from disease in the last 3 weeks.	4	3	3	1	1

**BOLDED entries are new for 2024.**

\*\*Measured in cm

15 plants of each variety were planted in each location

Flowering Data Scale: 5= Vigorous balanced appearance of flowers, 1= Minimal flowers

## Size Data, End-of-Season Comments and Flowering Data for Varieties Grown in Ground

Genus	Cultivar	July		August		Mid-September Comments: Coordinator and Research Associate	Flowering Data:				
		HxW**	HxW**	HxW**	HxW**		[7/10]	[7/29]	[8/13]	[9/3]	[9/27]
Zinnia marylandica	Zydeco™ Cherry	30	56	48	61	Only Zinnia that still has all plants or at least 95% of them but they do seem to be lodging, flowering is moderate .	3	3	3	3	3
Zinnia marylandica	Zydeco™ Deep Yellow	33	48	46	46	About 95% of plants died from disease in the last 3 weeks.	3	4	5	3	0
Zinnia marylandica	Zydeco™ Fire Imp.	36	48	48	61	About 70% of plants died from disease in the last 3 weeks but looked good before that.	4	5	5	4	2
Zinnia marylandica	Zydeco™ White	33	51	41	58	Look very good all summer despite somebody/something falling into the plants crushing a couple but there is some decline from disease late in September.	4	3	5	4	1

**BOLDED entries are new for 2024.**

\*\*Measured in cm

15 plants of each variety were planted in each location

Flowering Data Scale: 5= Vigorous balanced appearance of flowers, 1= Minimal flowers

## Size Data, End-of-Season Comments and Flowering Data for Varieties Grown in Containers

Genus	Cultivar	Size Data				Mid-September Comments: Coordinator and Research Associate	Flowering Data:				
		July HxW**		August HxW**			[7/10]	[7/29]	[8/13]	[9/3]	[9/27]
<b>Ageratum hybrid</b>	<b>Monarch Magic</b>	30	76	48	124	Many flowers, very healthy foliage, very vigorous plant.	5	4	5	5	5
<b>Angelonia angustifolia</b>	<b>AngelFlare™ Black</b>	36	69	51	99	Some flowers, dieback on almost all older growth. Entire plant declining.	4	5	3	3	2
<b>Angelonia angustifolia</b>	<b>AngelFlare™ Cranberry</b>	36	74	38	107	Many flowers, healthy foliage, vigorous.	5	4	4	4	5
<b>Angelonia angustifolia</b>	<b>AngelFlare™ Orchid Pink</b>	30	69	28	86	Some flowers, compact growth, healthy foliage.	5	4	3	4	2
Angelonia angustifolia	Archangel™ Dark Purple	23	46	38	64	Flowers are few and plants seem a little weak-probably needs more sun.	1	2	1	1	1
Angelonia angustifolia	Archangel™ Dark Purple	36	53	43	94	Half of plant dying, the other half very chlorotic and leggy. Few flowers.	2	5	5	4	1
<b>Angelonia angustifolia</b>	<b>Archangel™ Ruby Sangria</b>	28	46	30	61	Plants have attractive foliage but vigor seems a little low and there are few flowers.	1	2	1	1	1
Angelonia angustifolia	Archangel™ Ruby Sangria	36	64	51	104	Some flowers, leggy habit, becoming sparse.	3	3	2	3	3
Angelonia angustifolia	Archangel™ White	43	66	53	104	Some flowers, upright habit, healthy foliage.	5	4	5	4	3
<b>Angelonia angustifolia</b>	<b>Guardian Angel™ Berry Sparkler</b>	56	64	69	117	Few flowers with some chlorosis and pest damage.	4	3	3	2	4
<b>Angelonia angustifolia</b>	<b>Guardian Angel™ Blue</b>	66	89	89	132	Many flowers, very vigorous plant, healthy foliage.	5	5	5	5	5
Anigozanthos hybrid	Kanga® Cherry	48	46	53	86	Some flowers, non-uniform.	4	4	4	4	4
Anigozanthos hybrid	Kanga® Pink	41	64	48	81	Many flowers, uniform, no signs of slowing down.	5	5	5	5	5
Argyranthemum (Intergeneric hybrid)	Grandaisy® Dark Pink	61	102	69	124	Many flowers, many faded. Asters yellow present.	3	3	1	2	4
Argyranthemum (Intergeneric hybrid)	Grandaisy® Pink Halo	38	64	43	86	Many flowers, flopping has caused an opening in the center. No more asters yellow.	3	4	2	4	4
<b>Argyranthemum (Intergeneric hybrid)</b>	<b>Grandaisy® Pink Halo Improved</b>	46	79	51	114	Many flowers, some opening of the canopy.	4	4	2	5	5
Argyranthemum (Intergeneric hybrid)	Grandaisy® Red Improved	48	81	43	89	Moderate flowers, significant Asters yellow issues. Not vigorous.	2	1	1	1	2

**BOLDED entries are new for 2024.**

\*\*Measured in cm

15 plants of each variety were planted in each location

Flowering Data Scale: 5= Vigorous balanced appearance of flowers, 1= Minimal flowers

## Size Data, End-of-Season Comments and Flowering Data for Varieties Grown in Containers

Genus	Cultivar	July		August		Mid-September Comments: Coordinator and Research Associate	Flowering Data:				
		HxW**	HxW**	HxW**	HxW**		[7/10]	[7/29]	[8/13]	[9/3]	[9/27]
Argyranthemum (Intergeneric hybrid)	Grandaisy® White Improved	51	97	48	117	Many flowers, foliage still healthy. No Asters yellow or flopping.	5	4	4	5	5
Argyranthemum (Intergeneric hybrid)	Grandaisy® Yellow	53	79	48	94	Moderate flowers, some dieback and some Asters yellow present.	4	2	1	2	3
Begonia interspecific hybrid	Stonehedge™ Light Pink Bronze Leaf	28	64	48	91	Plants have excellent vigor but less compact in the shade and getting slightly leggy. Flowering is still looking very prolific.	2	2	2	3	3
Begonia interspecific hybrid	Stonehedge™ Light Pink Bronze Leaf	36	64	71	114	Many flowers, very vigorous plant.	2	2	4	5	3
Begonia interspecific hybrid	Stonehedge™ Rose Bronze Leaf	36	69	56	91	Plants have excellent vigor but less compact in the shade and getting slightly leggy. Flowering is still looking very good.	3	3	3	4	3
Begonia interspecific hybrid	Stonehedge™ Rose Bronze Leaf	38	66	74	124	Many flowers, largest Begonia in show. Beginning to open in the center.	4	2	5	5	5
Begonia xbonariensis	BIG® White Bronze Leaf	30	56	38	76	Flowering is abundant and plants look healthy but getting a little leggy.	4	4	4	4	4
Begonia xbonariensis	BIG® White Bronze Leaf	33	58	53	104	Many flowers, beginning to open in the center.	5	5	5	5	4
Begonia xbonariensis	BIG® White Green Leaf Improved	33	64	43	94	Flowering rate is moderate but still very showy although plants are getting a little leggy.	3	4	4	4	3
Begonia xbonariensis	BIG® White Green Leaf Improved	36	61	56	109	Many flowers, more open habit. Beginning to open in the center.	4	5	5	5	5
Begonia elatior	Beauvilia® BEBE 4689	23	61	23	74	Plants have very few flowers and some leaves seem to be curling due to a known cause.	2	1	2	1	1
Begonia elatior	BK Collection Rhodee Pink (P)	25	51	30	56	Flowering is prolific and very showy even though the growth habit is slightly irregular.	3	3	4	5	5
Begonia elatior	BK Collection Vermillion Hot Pink (P)	30	56	33	66	Flowering is prolific and very showy even though the growth habit is slightly irregular.	4	2	3	3	3
Begonia elatior	BK Collection Vermillion Red (P)	28	69	36	74	Flowering is prolific and very showy even though the growth habit is slightly irregular, flower color is impressive.	5	5	5	5	4
Begonia elatior	Dreams® Garden BEEL 4676	25	61	33	64	Flowering is prolific and very showy even though the growth habit is slightly irregular.	3	4	4	3	4
Begonia elatior	Dreams® Garden Macarouge (P)	23	58	23	69	Plant growth habit is less than uniform but still looks healthy. There are very few flowers.	1	1	1	1	1
Begonia elatior	Waterfall® BEEN 4690	28	66	41	81	Overall appearance is very attractive with abundant flowers and plants that are very healthy.	3	1	1	2	3
<b>Begonia hiemalis</b>	<b>Bellissa™ 'Orange'</b>	18	43	18	46	Many flowers, very small plant beginning to open in the center.	3	2	2	2	4

**BOLDED entries are new for 2024.**

\*\*Measured in cm

15 plants of each variety were planted in each location

Flowering Data Scale: 5= Vigorous balanced appearance of flowers, 1= Minimal flowers

## Size Data, End-of-Season Comments and Flowering Data for Varieties Grown in Containers

Genus	Cultivar	July		August		Mid-September Comments: Coordinator and Research Associate	Flowering Data:				
		HxW**	HxW**	HxW**	HxW**		[7/10]	[7/29]	[8/13]	[9/3]	[9/27]
<b>Begonia hiemalis</b>	<b>Bellissa™ 'Red'</b>	18	43	15	51	Many flowers, compact dense growth.	5	2	4	5	2
<b>Begonia hiemalis</b>	<b>Bellissa™ 'White'</b>	25	61	30	69	Some flowers, leggy habit.	4	4	5	4	3
<b>Begonia hiemalis</b>	<b>Bellissa™ 'Yellow'</b>	20	48	25	61	Many flowers, compact uniform habit.	5	3	4	3	5
Begonia hybrid	Beaugonia 'Harlequin'	13	43	20	48	Plants are a little small. Vigor and flowering seems a little low.	2	1	1	2	2
Begonia hybrid	Beaugonia 'Poppy Orange'	23	46	28	64	Plants have many bright flowers and overall appearance is good although growth habit is leggy and little open.	5	2	4	4	4
Begonia hybrid	Beaugonia 'Poppy Peach'	13	56	28	71	Flowers are plentiful and very attractive although plants seem to be flopping to one side.	4	3	5	5	4
Begonia hybrid	Beaugonia 'Rouge Noir'	23	56	20	58	Overall appearance is very attractive with abundant flowering and intense red color.	4	4	5	4	5
Begonia hybrid	Beaugonia 'Salmon'	20	43	18	51	Flowers are very few and overall appearance is only fair since it is mostly green.	2	2	2	2	2
Begonia hybrid	Shine Bright™ Dark Pink	23	46	33	64	Flowering is prolific and overall appearance is very attractive even though the plant growth habit is less than uniform.	3	2	3	3	4
Begonia hybrid	Shine Bright™ Espresso Orange	28	48	30	74	Plant growth habit is not very uniform although they look healthy and have abundant flowers.	4	1	2	2	2
Begonia hybrid	Shine Bright™ Magenta	20	43	18	46	Plant vigor seems a little low and there are not many flowers.	1	3	4	2	1
Begonia hybrid	Shine Bright™ Orange	25	48	30	79	Overall appearance is fair with moderate flowering and growth habit seems a little leggy although the plants look healthy.	3	1	2	1	2
Begonia hybrid	Shine Bright™ Pink	20	53	38	71	Flowers are relatively few and overall appearance is not very showy since it is mostly just green.	3	1	1	3	1
Begonia hybrid	Shine Bright™ Red	30	66	33	76	Flowering is abundant and looks very attractive overall although plants have some lodging in the middle.	5	2	2	3	3
Begonia hybrid	Shine Bright™ White	30	66	36	89	Overall appearances very good with abundant flowers and healthy looking plants.	4	2	5	5	5
Begonia hybrid	Shine Bright™ Yellow	20	48	28	69	Very few flowers and although there are some buds, it is mostly green and not very exciting.	1	1	4	4	1
Begonia interspecific hybrid	Dragon Wing® Pink Bronze Leaf	33	64	56	97	Plants have excellent vigor and uniform habit along with abundant flowering.	2	4	3	3	3
Begonia interspecific hybrid	Dragon Wing® Pink Bronze Leaf	38	69	66	112	Many flowers, very vigorous tall plant. Healthy, deep colored foliage.	4	3	5	4	4
Begonia interspecific hybrid	Dragon Wing® Red Bronze Leaf	25	61	51	94	Plants have excellent vigor and uniform habit along with abundant flowering.	3	4	2	3	4

**BOLDED entries are new for 2024.**

\*\*Measured in cm

15 plants of each variety were planted in each location

Flowering Data Scale: 5= Vigorous balanced appearance of flowers, 1= Minimal flowers

## Size Data, End-of-Season Comments and Flowering Data for Varieties Grown in Containers

Genus	Cultivar	Size Data				Mid-September Comments: Coordinator and Research Associate	Flowering Data:				
		July HxW**		August HxW**			[7/10]	[7/29]	[8/13]	[9/3]	[9/27]
<b>Begonia interspecific hybrid</b>	<b>Dragon Wing® White</b>	36	84	53	104	Plants have excellent vigor and uniform habit along with abundant flowering.	2	2	4	4	3
Begonia interspecific hybrid	Hula™ Pink	25	74	33	94	Plants still have good vigor with a uniform growth habit with abundant flowering.	3	4	3	3	3
Begonia interspecific hybrid	Hula™ Pink	23	66	38	107	Many flowers, center of plant has few flowers. Healthy foliage.	4	3	3	4	4
Begonia interspecific hybrid	Hula™ Red	20	69	30	91	Plants still have good vigor with a uniform growth habit with abundant flowering.	4	5	4	4	4
Begonia interspecific hybrid	Hula™ Red	33	61	43	109	Many flowers, compact deep red growth. Healthy foliage.	5	4	5	5	5
<b>Begonia interspecific hybrid</b>	<b>Hula™ Red and White Mix</b>	28	64	38	89	Plants still have good vigor with a uniform growth habit with abundant flowering.	4	5	5	4	4
<b>Begonia interspecific hybrid</b>	<b>Hula™ Red and White Mix</b>	33	56	41	109	Many flowers, taller habit than others in the series. Healthy foliage.	4	3	5	5	5
<b>Begonia interspecific hybrid</b>	<b>Hula™ White</b>	20	53	25	81	Plants in the container are not as tall as the others in the series but still look good with abundant flowering.	5	3	3	4	4
<b>Begonia interspecific hybrid</b>	<b>Hula™ White</b>	20	58	38	109	Many flowers, more open growth habit than other begonias.	3	2	3	3	4
Begonia interspecific hybrid	Megawatt™ Pink Bronze Leaf	30	51	51	86	Plants are big with abundant flowers although growth habit is a little leggy.	2	4	4	4	4
Begonia interspecific hybrid	Megawatt™ Pink Green Leaf	33	66	48	97	Plants have great vigor with a large size and flowering is prolific.	4	4	4	5	5
Begonia interspecific hybrid	Megawatt™ Red Bronze Leaf	23	58	33	89	Growth habit is getting leggy and flowering is moderate.	3	2	2	3	3
Begonia interspecific hybrid	Megawatt™ Red Green Leaf	30	58	56	84	Plants have great vigor with a large size and flowering is moderate.	4	3	3	3	3
Begonia interspecific hybrid	Megawatt™ Rose Bronze Leaf	33	64	56	91	Plants have great vigor with a large size and flowering is prolific.	5	5	4	5	4
Begonia interspecific hybrid	Megawatt™ Rose Green Leaf	25	61	53	102	Plants have great vigor with a large size and flowering is moderate.	3	5	3	4	3
Begonia interspecific hybrid	Megawatt™ White Green Leaf	33	86	53	124	Plants have great vigor with a large size and flowering is moderate.	5	3	2	4	3
Begonia rex	Spacestars Avior	20	56	28	69	Plants look good with glossy foliage although they seem to have less vigor and not as uniform as others in the series.	0	0	0	0	0
Begonia rex	Spacestars Haedi	25	64	25	79	Plants still look good with the attractive foliage and good vigor.	0	0	0	0	0
Begonia rex	Spacestars Izar	25	61	33	79	Plants still look good with the attractive foliage and good vigor.	0	0	0	0	0

**BOLDED entries are new for 2024.**

\*\*Measured in cm

15 plants of each variety were planted in each location

Flowering Data Scale: 5= Vigorous balanced appearance of flowers, 1= Minimal flowers

## Size Data, End-of-Season Comments and Flowering Data for Varieties Grown in Containers

Genus	Cultivar	Size Data				Mid-September Comments: Coordinator and Research Associate	Flowering Data:				
		July HxW**		August HxW**			[7/10]	[7/29]	[8/13]	[9/3]	[9/27]
Begonia rex	Spacestars Maia Improved	28	71	43	89	Plants still look good with the attractive foliage and good vigor.	0	0	0		1
Begonia rex	Spacestars Syrma	30	69	43	89	Plants still look good with the attractive foliage and good vigor.	0	0	0	0	0
<b>Begonia xhybrida</b>	<b>Adora™ Emerald Salmon</b>	23	56	33	81	Growth habit is starting to decline has some stems are lodging but flowers are still very numerous.	5	2	2	3	3
<b>Begonia xhybrida</b>	<b>Adora™ Moon Dance</b>	28	66	33	84	Flowering is moderate. Overall appearance is still quite good with a striking contrast between the white flowers and the dark foliage.	3	2	1	2	2
<b>Begonia xhybrida</b>	<b>Adora™ Satin Rose</b>	25	51	38	56	Growth habit is a little irregular but there are many flowers and still looks very attractive overall.	2	3	4	3	3
<b>Begonia xhybrida</b>	<b>Adora™ Velvet Red</b>	25	56	33	64	Flowering is moderate. Still looks very good overall with attractive foliage and relatively uniform growth habit	3	4	3	4	3
<b>Begonia xhybrida</b>	<b>Birthday Bash™ Chocolate Cherry</b>	25	53	30	51	Entire series looks like it has smaller plants and lower vigor, flowering is moderate.	4	2	3	2	2
<b>Begonia xhybrida</b>	<b>Birthday Bash™ Cotton Candy</b>	18	41	28	51	Entire series looks like it has smaller plants and lower vigor, flowering is moderate.	2	3	2	1	1
<b>Begonia xhybrida</b>	<b>Birthday Bash™ Cream Puff</b>	23	53	33	69	Entire series looks like it has smaller plants and lower vigor, flowering is moderate.	3	3	3	3	2
<b>Begonia xhybrida</b>	<b>Birthday Bash™ Raspberry Sherbet</b>	36	53	36	66	Entire series looks like it has smaller plants and lower vigor, flowering is moderate.	4	3	4	4	4
Begonia xhybrida	Citizen™ Cane Pink	25	41	41	58	Foliage has a dramatic size and shape and coloring. Flowering is moderate.	2	2	2	2	2
<b>Begonia xhybrida</b>	<b>Florecio™ Cerise</b>	25	61	36	71	Flowering is moderate but plants still look good overall.	5	3	2	2	3
<b>Begonia xhybrida</b>	<b>Florecio™ Orange</b>	23	58	33	76	Flowers have vivid color and are very abundant for a very striking overall appearance combined with uniform growth habit.	2	3	4	2	5
<b>Begonia xhybrida</b>	<b>Florecio™ Red</b>	23	56	25	76	Plants are beginning to flop but still look good with many flowers and dark green leaves.	3	3	5	5	3
<b>Begonia xhybrida</b>	<b>Florecio™ Yellow</b>	28	66	36	81	Abundant flowering has continued late into the season and plants look very healthy and relatively uniform.	3	4	5	4	4
<b>Begonia xhybrida</b>	<b>Viking® White</b>	41	69	81	124	Very vigorous plant with upright habit. Many flowers and healthy foliage.	3	4	4	4	4
Begonia xsemperflorens-cultorum	FlowerBall F1 Pink	28	51	46	71	Many flowers, very uniform habit. Flowers beginning to fade.	5	4	5	5	5
Begonia xsemperflorens-cultorum	FlowerBall F1 Red	30	46	53	81	Many flowers, uniform mounding habit. Healthy foliage.	4	4	4	5	5

**BOLDED entries are new for 2024.**

\*\*Measured in cm

15 plants of each variety were planted in each location

Flowering Data Scale: 5= Vigorous balanced appearance of flowers, 1= Minimal flowers

## Size Data, End-of-Season Comments and Flowering Data for Varieties Grown in Containers

Genus	Cultivar	Size Data				Mid-September Comments: Coordinator and Research Associate	Flowering Data:				
		July HxW**		August HxW**			[7/10]	[7/29]	[8/13]	[9/3]	[9/27]
<b>Begonia xsemperflorens-cultorum</b>	<b>FlowerBall F1 Rose</b>	25	48	53	84	Many flowers, uniform mounding habit, healthy foliage.	5	5	5	5	5
Begonia xsemperflorens-cultorum	FlowerBall F1 White	28	46	48	81	Many flowers, flowers beginning to fade. Less uniform than others in the series.	4	5	5	5	5
<b>Bidens ferulifolia</b>	<b>Blazing™ Flames</b>	33	64	30	84	Lots of dead tissue, flopping plants. Many flowers.	5	5	4	4	3
<b>Bidens ferulifolia</b>	<b>Blazing™ Ring of Fire</b>	33	66	33	84	Leggy growth, foliage becoming dark purple. Some dieback, some flowers.	4	5	2	3	5
<b>Bidens ferulifolia</b>	<b>Brazen™ Glowing Sky</b>	38	79	41	99	All plants died.	4	3	3	2	1
<b>Calibrachoa hybrid</b>	<b>MiniFamous® Neo Red Shuffle</b>	23	91	20	97	Many flowers, foliage is healthy and growth habit is uniform and strong.	5	3	4	3	4
<b>Calibrachoa hybrid</b>	<b>MiniFamous® Uno Double Red 25</b>	20	76	15	84	Many flowers, foliage is healthy.	4	3	3	2	2
<b>Calibrachoa hybrida</b>	<b>Bumble Bee™ Hot Pink</b>	23	76	23	91	Some flowers, healthy foliage.	5	3	4	4	1
<b>Calibrachoa hybrida</b>	<b>Cha-Cha™ Electric Pink</b>	30	86	28	97	Almost no flowers, foliage mostly healthy.	5	2	4	2	1
<b>Calibrachoa hybrida</b>	<b>Cha-Cha™ Frosty Lemon</b>	30	89	30	91	Some flowers, foliage still healthy.	5	1	3	1	2
<b>Calibrachoa hybrid</b>	<b>Caliloco Dreamland'</b>	20	69	23	84	Some flowers, dying back in the center of the pot.	3	2	2	2	2
<b>Calibrachoa hybrid</b>	<b>Caliloco Frankenberry'</b>	25	64	28	66	Many flowers, some flopping and dieback. Good color and compact size.	4	1	2	1	3
<b>Calibrachoa hybrid</b>	<b>Caliloco Graffiti'</b>	15	69	43	81	Few flowers, some dieback in the center and some chlorosis.	5	2	1	2	1
<b>Calibrachoa hybrid</b>	<b>Caliloco Mirage'</b>	20	64	25	79	Some flowers, some dieback, some chlorosis.	3	2	2	2	1
<b>Calibrachoa hybrid</b>	<b>Caliloco Starfire Blue'</b>	18	71	20	84	Many flowers, vigorous, no dieback and little chlorosis.	5	3	3	3	4
<b>Calibrachoa hybrid</b>	<b>Caliloco Starfire Rose'</b>	25	74	23	86	Some flowers, dieback on older growth.	4	2	2	2	1
Calibrachoa hybrid	Calitastic® Ballerina'	23	74	23	84	Almost no flowers, no dieback.	4	4	2	2	1
Calibrachoa hybrid	Calitastic® Bordeaux Star'	18	71	23	76	Many flowers with strong color. Uniform with some dieback on the older growth.	2	4	3	3	3
Calibrachoa hybrid	Calitastic® Bright Red'	13	69	18	81	Few flowers, leggy and beginning to die. Very sparse foliage.	3	2	2	1	1

**BOLDED entries are new for 2024.**

\*\*Measured in cm

15 plants of each variety were planted in each location

Flowering Data Scale: 5= Vigorous balanced appearance of flowers, 1= Minimal flowers

## Size Data, End-of-Season Comments and Flowering Data for Varieties Grown in Containers

Genus	Cultivar	July		August		Mid-September Comments: Coordinator and Research Associate	Flowering Data:				
		HxW**	HxW**	HxW**	HxW**		[7/10]	[7/29]	[8/13]	[9/3]	[9/27]
Calibrachoa hybrid	Calitastic® Butter'	23	84	20	89	Few flowers but very vigorous with mounding habit.	5	4	4	2	1
Calibrachoa hybrid	Calitastic® Pumpkin Spice'	15	69	13	79	Some flowers, good color	3	2	1	1	3
Calibrachoa hybrid	Calitastic® Tricolor Pink'	18	61	15	74	Few, small flowers. Dieback causing plant to look sparse.	5	5	3	2	2
Calibrachoa hybrid	Calitastic® Violaceous'	18	74	20	84	Some flowers, flopping from the center. Some chlorosis.	5	5	3	3	2
Calibrachoa hybrid	Chameleon® Atomic Orange'	20	89	20	91	Some flowers, some chlorosis.	4	1	2	2	2
Calibrachoa hybrid	Chameleon® Blackberry Pie'	20	74	25	94	Many flowers, very little dieback. Vigorous plant with good mounding habit	4	3	4	3	2
<b>Calibrachoa hybrid</b>	<b>Chameleon® Lemon Frose'</b>	20	79	20	86	Few flowers, some dieback of older growth.	3	2	2	1	1
Calibrachoa hybrid	Chameleon® Pink Splash'	13	64	20	76	Few flowers, no dieback or chlorosis.	1	3	4	1	1
Calibrachoa hybrid	Chameleon® Tart Deco'	15	69	18	86	Many flowers with no dieback or chlorosis. Good spreading habit.	4	3	3	2	3
Calibrachoa hybrid	Colibri™ Spark Purple	20	64	28	84	Some flowers, flopping with dieback in the center.	5	5	4	3	1
Calibrachoa hybrid	Colibri™ Tangerine	23	66	20	79	Some flowers, vigorous plant with good mounding habit.	3	3	2	2	1
<b>Calibrachoa hybrid</b>	<b>Eyecatcher Blue'</b>	20	74	20	89	Some dieback of older growth, few flowers.	5	4	5	3	1
<b>Calibrachoa hybrid</b>	<b>Eyecatcher Rose'</b>	23	79	23	91	Almost no flowers, most of the older growth has died. Sparse canopy.	3	1	1	1	1
<b>Calibrachoa hybrid</b>	<b>Eyecatcher Sunspot'</b>	15	66	18	79	Few flowers, some chlorosis.	4	4	2	4	1
<b>Calibrachoa hybrid</b>	<b>Eyecatcher White'</b>	25	79	28	89	Many flowers, very vigorous plant with good mounding habit. Still very strong.	4	1	2	4	3
<b>Calibrachoa hybrid</b>	<b>Eyeconic™ Cherry Blossom Imp.</b>	20	71	20	89	Some flowers, very vigorous plant with no chlorosis.	4	5	3	3	1
<b>Calibrachoa hybrid</b>	<b>Eyeconic™ Orange</b>	23	61	20	69	Plants almost completely dead.	3	1	1	1	1
Calibrachoa hybrid	Lia™ Spark Pink	23	66	28	79	Many flowers, vigorous plant.	4	2	3	3	3
<b>Calibrachoa hybrid</b>	<b>Lia™ Abstract Lemon Cherry</b>	25	79	25	102	Many flowers, very large vigorous plant with no dieback or chlorosis.	5	4	4	2	4

**BOLDED entries are new for 2024.**

\*\*Measured in cm

15 plants of each variety were planted in each location

Flowering Data Scale: 5= Vigorous balanced appearance of flowers, 1= Minimal flowers

## Size Data, End-of-Season Comments and Flowering Data for Varieties Grown in Containers

Genus	Cultivar	Size Data				Mid-September Comments: Coordinator and Research Associate	Flowering Data:				
		July HxW**		August HxW**			[7/10]	[7/29]	[8/13]	[9/3]	[9/27]
Calibrachoa hybrid	Lia™ Chili Pepper	23	76	25	97	Almost no flowers, vigorous.	4	3	3	2	1
Calibrachoa hybrid	Lia™ Sky Blue	18	71	20	81	Many flowers, some flopping.	5	4	4	2	2
Calibrachoa hybrid	Lia™ Spark Lavender	20	86	20	91	Few flowers, vigorous plant with no dieback or chlorosis.	4	2	2	3	1
Calibrachoa hybrid	MiniFamous® Uno Double Orange	23	76	23	84	Few flowers, foliage beginning to decline.	5	3	3	1	1
Calibrachoa hybrid	Ombre™ Bahama	30	81	23	107	Some flowers, center of the plant completely dead, flopping.	4	1	2	2	1
Calibrachoa hybrid	Ombre™ Sunrise	23	79	20	79	Many flowers, some openings from dieback.	5	1	2	2	3
Calibrachoa hybrid	Ombre™ Purple	20	66	23	76	Few flowers, sparse plant with dead older growth.	5	1	2	1	1
Calibrachoa hybrid	Unique 'Apricot Punch'	23	69	20	84	Some flowers, vigorous plant with healthy green foliage.	4	2	3	3	1
Calibrachoa hybrida	Cabrio™ Amethyst	23	76	25	86	Some flowers, Vigorous plant.	5	3	4	3	2
Calibrachoa hybrida	Cabrio™ Pink with Eye	18	61	20	66	Some flowers, small dying plants.	2	1	1	1	1
Calibrachoa hybrida	Cabrio™ Yellow	30	86	23	84	Many flowers, vigorous plant with good mounding habit.	4	1	1	1	1
Calibrachoa hybrida	Callie® Blueberry Spark	20	74	20	84	Almost no flowers, foliage still healthy.	3	2	1	1	1
Calibrachoa hybrida	Callie® Dark Blue	20	84	15	91	Some flowers, foliage beginning to decline.	5	3	2	2	1
Calibrachoa hybrida	Callie® Deep Orange	25	94	25	94	Few flowers, foliage mostly helpful with some pest damage and some chlorosis.	5	2	2	1	1
Calibrachoa hybrida	Callie® Hot Pink	28	99	23	112	Few flowers, foliage has become sparse from dieback.	4	1	2	2	1
Calibrachoa hybrida	Callie® Hot Pink Spark	25	86	28	97	Almost no flowers, leggy growth with foliage beginning to decline.	3	1	1	1	1
Calibrachoa hybrida	Callie® Strawberry Spark	28	79	23	94	No flowers, leggy growth.	1	1	1	1	1
Calibrachoa hybrida	Cha-Cha™ Diva Apricot	30	89	28	89	Many flowers, vigorous growth and good mounding habit.	5	3	5	3	2
Calibrachoa hybrids	Cielo Blue Splash	13	71	18	89	Plants mostly dead, almost no flowers.	5	2	3	1	1

**BOLDED entries are new for 2024.**

\*\*Measured in cm

15 plants of each variety were planted in each location

Flowering Data Scale: 5= Vigorous balanced appearance of flowers, 1= Minimal flowers

## Size Data, End-of-Season Comments and Flowering Data for Varieties Grown in Containers

Genus	Cultivar	Size Data				Mid-September Comments: Coordinator and Research Associate	Flowering Data:				
		July HxW**		August HxW**			[7/10]	[7/29]	[8/13]	[9/3]	[9/27]
Calibrachoa hybrids	Cielo Firecracker	25	86	23	91	Almost no flowers, some flopping but otherwise growth is uniform and vigorous.	4	4	3	1	1
Calibrachoa hybrids	Cielo Pink Delicious	18	69	10	86	Almost no flowers, some chlorosis and pest damage on leaves.	5	2	2	2	1
Calibrachoa hybrids	Cielo Raspberry Delicious	20	69	23	79	Many vibrant flowers, very little dieback.	2	5	4	2	2
<b>Calibrachoa xhybrida</b>	<b>Bloomtastic Peach Grenadine 2023</b>	20	79	18	89	Few flowers, healthy foliage.	5	5	3	3	2
<b>Calibrachoa xhybrida</b>	<b>Bloomtastic Serenity 2025</b>	20	86	20	112	Many flowers, very vigorous plant with healthy foliage.	4	5	5	4	2
<b>Calibrachoa xhybrida</b>	<b>Rainbow® Iced Blueberry</b>	25	79	25	89	Many flowers, vigorous plant with good mounding habit.	5	4	4	3	3
<b>Calibrachoa xhybrida</b>	<b>Rainbow® Pink Pepperberry 2025</b>	20	79	18	89	No flowers, foliage still healthy.	5	3	3	2	1
<b>Calibrachoa xhybrida</b>	<b>Rainbow® Tiger Tail 2025</b>	18	71	23	81	Few flowers, old growth beginning to die.	3	2	2	1	1
<b>Calibrachoa xhybrida</b>	<b>Tik Tok® Pink 2025</b>	20	71	20	81	Almost no flowers, older growth showing signs of decline.	4	3	2	1	1
<b>Calibrachoa xhybrida</b>	<b>Tik Tok® Sky Blue</b>	15	76	13	84	Many flowers, some decline on older growth.	5	5	4	3	3
Catharanthus roseus	Nirvana® XDR Blush Splash	20	51	28	76	Almost entire plant covered with flowers. Some chlorosis on foliage.	5	5	5	5	5
Catharanthus roseus	Nirvana® XDR Cranberry Halo	23	53	41	86	Many flowers, healthy foliage, good form.	4	5	5	5	4
Catharanthus roseus	Soiree® Double Appleblossom	20	51	33	86	No flowers, almost entirely dead.	2	2	1	1	1
Catharanthus roseus	Soiree® Double Orchid Improved	30	69	46	107	Many flowers, healthy foliage.	4	3	4	5	5
Catharanthus roseus	Soiree® Double Pink Improved	30	69	48	104	Many flowers, very healthy foliage and very vigorous growth.	5	4	5	4	5
<b>Catharanthus roseus</b>	<b>Soiree® Double Pure White</b>	25	56	38	89	Some flowers, healthy foliage.	3	3	4	3	3
Catharanthus roseus	Soiree® Flamenco Pink Twist	23	48	33	86	Many flowers, some flopping with an open center. Some dead foliage.	4	2	4	3	2
Catharanthus roseus	Soiree® Flamenco Salsa Red	30	56	30	86	Many flowers, more open habit.	3	3	5	3	3
Catharanthus roseus	Soiree® Flamenco Senorita Pink	25	56	36	99	Lots of dead foliage, few flowers. Living foliage is chlorotic.	2	2	4	2	1

**BOLDED entries are new for 2024.**

\*\*Measured in cm

15 plants of each variety were planted in each location

Flowering Data Scale: 5= Vigorous balanced appearance of flowers, 1= Minimal flowers

## Size Data, End-of-Season Comments and Flowering Data for Varieties Grown in Containers

Genus	Cultivar	July		August		Mid-September Comments: Coordinator and Research Associate	Flowering Data:				
		HxW**	HxW**	HxW**	HxW**		[7/10]	[7/29]	[8/13]	[9/3]	[9/27]
<b>Chamaesyce hypericifolia</b>	<b>Star Dust® White Flash 2025</b>	25	51	28	79	Many flowers, non uniform growth with some spots entirely vegetative.	5	4	4	4	3
<b>Chamaesyce hypericifolia</b>	<b>Star Dust® White Sparkle Dust 2025</b>	23	46	25	66	Many flowers, uniform.	5	5	5	4	4
Coleus hybrid	Colocha Red	28	41	36	58	Has moderate flowering and foliage looks good although growth habit seems a little irregular.	0	1	1	1	2
Coleus hybrid	Colocha Red	41	58	51	74	Moderate flowers, foliage still healthy and colorful. Some flopping of tallest shoots.	0	1	3	3	3
Coleus hybrid	Colocha Rose	20	43	33	46	Looks good overall but maybe could use a little bit more vigor.	0	0	1		1
Coleus hybrid	Colocha Rose	28	51	56	89	Moderate flowering, foliage still mostly healthy.	0	1	2	2	3
Coleus hybrid	Colocha Scarlet	20	53	43	71	Flowering is moderate but overall looks good.	0	0	1	2	3
Coleus hybrid	Colocha Scarlet	41	84	76	122	Very significant flowering, most foliage still healthy but completely covered by flowers.	0	1	5	5	5
<b>Coleus scutellarioides</b>	<b>Premium Sun Coral Candy Coleus</b>	23	53	38	64	Plants are still healthy with minor flowering just beginning although there is significant color fading on edges exposed to sun.	0	0	1	1	0
<b>Coleus scutellarioides</b>	<b>Premium Sun Coral Candy Coleus</b>	41	61	84	86	Many flowers, significant variation in foliage appearance.	0	1	5	5	5
<b>Coleus scutellarioides</b>	<b>Premium Sun Crimson Gold Coleus</b>	41	69	64	107	Looks very good overall with only very minor flowering and vibrant color.	0	0	1	1	1
<b>Coleus scutellarioides</b>	<b>Premium Sun Crimson Gold Coleus</b>	41	76	76	122	Many flowers, good pollinator plant. Foliage healthy.	0	1	1	4	5
<b>Coleus scutellarioides</b>	<b>TerraScape 'All That Jazz'</b>	30	74	51	99	No flowers, foliage still very healthy and full. Very colorful.	0	0	1	1	1
<b>Coleus scutellarioides</b>	<b>TerraScape 'Green Gecko'</b>	51	91	74	137	Moderate flowering. Most of the foliage beginning to bleach. Vigorous plant.	0	1	2	2	5
<b>Coleus scutellarioides</b>	<b>TerraScape 'Hocus Pocus'</b>	53	79	76	122	Moderate flowering. Very healthy plant, great foliage and vigor.	0	1	1	2	3
<b>Coleus scutellarioides</b>	<b>TerraScape 'Lime 'n Shine'</b>	43	89	71	122	Sparse flowers, most foliage sunburnt.	0	1	1	1	1
<b>Coleus scutellarioides</b>	<b>TerraScape 'Mojave Sunrise'</b>	56	84	79	132	Some flowering, foliage still very healthy. Very vigorous.	0	0	2	2	3
<b>Coleus scutellarioides</b>	<b>TerraScape 'Paprika'</b>	43	84	64	117	No flowers. Some sunburning on foliage. Compact canopy, vigorous plant.	0	1	1	1	1
<b>Coleus scutellarioides</b>	<b>TerraScape 'Sangria Splash'</b>	46	84	71	127	Very few flowers, vigorous healthy foliage.	0	0	1	1	1

**BOLDED entries are new for 2024.**

\*\*Measured in cm

15 plants of each variety were planted in each location

Flowering Data Scale: 5= Vigorous balanced appearance of flowers, 1= Minimal flowers

## Size Data, End-of-Season Comments and Flowering Data for Varieties Grown in Containers

Genus	Cultivar	Size Data				Mid-September Comments: Coordinator and Research Associate	Flowering Data:				
		July HxW**		August HxW**			[7/10]	[7/29]	[8/13]	[9/3]	[9/27]
<b>Coleus scutellarioides</b>	<b>TerraScape 'Solar Fire'</b>	84	86	86	122	No flowers, entire plant is sunburnt. Very vigorous.	0	0	1	1	1
<b>Combination Confetti Garden®</b>	<b>American Girl</b>	23	71	25	79	Flowering is moderate to low but colors are still very vibrant and showy.	2	5	4	1	4
<b>Combination Confetti Garden®</b>	<b>Hawaiian Hula</b>	23	58	20	79	Plants still looks healthy and green but there are very few flowers.	4	4	3	3	1
<b>Combination Confetti Garden®</b>	<b>Hello Barbie</b>	38	81	33	91	Plant growth habit is declining but flowering is still moderate and has overall acceptable appearance.	5	5	2	3	2
<b>Combination Confetti Garden®</b>	<b>Lady in Red 2025</b>	38	79	38	97	Plants still look very healthy with slight lodging but still has a lot of red flowers.	5	5	3	4	3
<b>Combination Confetti Garden®</b>	<b>Rainbow Bridge 2025</b>	28	84	28	84	Plants becoming slightly chlorotic and flowering rate is very low.	2	1	1	1	1
<b>Combination Confetti Garden®</b>	<b>White Wedding</b>	28	71	23	91	Still a lot of white flowers although center is opening up and some Petunias have a lot of dead heads showing which is not attractive.	5	4	2	3	3
<b>Combination Garden Party®</b>	<b>Hot Spot Amalfi Coast</b>	33	74	38	91	Coleus and lantana are showy but just a few flowers on petunias.	3	2	1	2	2
<b>Combination Garden Party®</b>	<b>Hot Spot Buenos Aires</b>	43	71	46	94	Portulaca and Petunias have very few blooms but Lantana has good vigor and color.	3	3	3	4	3
<b>Combination Garden Party®</b>	<b>Hot Spot Lake Hillier</b>	36	64	46	91	Overall plants did not grow uniformly but still looks good with nice colors and many flowers.	3	3	3	5	4
<b>Combination Garden Party®</b>	<b>Hot Spot Olympic Valley</b>	53	89	48	86	Overall appearance is still attractive with abundant flowers but plants are starting to lodge little bit.	5	4	4	4	4
<b>Combination Garden Party®</b>	<b>Hot Spot St. Kitts</b>	48	91	53	99	Still looks good overall with a lot of color though one of the Petunias seems to be in decline.	5	3	2	4	3
<b>Combination Garden Party®</b>	<b>Hot Spot Sunshine State</b>	43	69	48	89	Still showing with a lot of colors but the plant looks unbalanced with the geraniums only blooming on one end of the container and the rest being Lantana.	3	2	2	2	3
<b>Combination Garden Party®</b>	<b>Hot Spot Vespera</b>	48	74	53	99	Late in season it is mostly just dark Coleus and about 5% is Salvia.	1	1	1	1	1
<b>Combination Kwik Kombos</b>	<b>Bandolista™ Lava Flow Mix</b>	48	74	58	114	Still very attractive with growth habit creating a big round ball of flowers.	3	4	4	5	5
<b>Combination Kwik Kombos</b>	<b>Blue Lightning™ Mix Improved</b>	38	84	48	104	Still overall very showy with abundant flowers although it is mostly yellow on top with just some purple blooms underneath.	4	4	4	5	5
<b>Combination Kwik Kombos</b>	<b>Callie® Cabana™ Mix</b>	30	86	28	86	Plants are starting to look tired with few flowers and slight chlorosis	4	2	1	2	1

**BOLDED entries are new for 2024.**

\*\*Measured in cm

15 plants of each variety were planted in each location

Flowering Data Scale: 5= Vigorous balanced appearance of flowers, 1= Minimal flowers

## Size Data, End-of-Season Comments and Flowering Data for Varieties Grown in Containers

Genus	Cultivar	Size Data				Mid-September Comments: Coordinator and Research Associate	Flowering Data:				
		July HxW**		August HxW**			[7/10]	[7/29]	[8/13]	[9/3]	[9/27]
Combination Kwik Kombos	Disco Inferno™ Mix	43	97	41	104	Growth habit is becoming less attractive and leggy. 95% of flowers are red petunias but they still look good.	5	4	3	3	2
Combination Kwik Kombos	Grape Expectations™ Mix Improved	30	89	33	99	Still a lot of blooms and all three flowers in mix are still well represented.	5	5	5	2	5
Combination Kwik Kombos	Peach Squeeze™ Mix	33	76	30	79	Plants still look green and healthy but flowering is tapering off.	4	3	2	2	3
Combination Kwik Kombos	Perfectly Purple™ Mix	30	97	38	124	Still looks good with moderate flowering from all three different flowers in mix.	5	5	3	5	3
Combination Kwik Kombos	Picnic in the Park™ Mix	41	94	33	102	Container is mostly pink mini Petunias on the east side and the west side seems to be in decline with few flowers.	5	5	4	5	3
Combination Kwik Kombos	Pink Prism™ Mix Imp.	33	97	33	99	Still looks good although flowering rate is reduced from peak in summer.	5	5	3	5	2
Combination Kwik Kombos	Rockets' Red Glare™ Mix Improved	38	69	58	117	Still very showy with vigorous plants and many flowers although the red lantana dominates the blue.	3	3	5	5	5
Combination Kwik Kombos	Sanguna® Mega Heart-Throb™ Mix	43	102	33	109	Flowering is still abundant but there is slight lodging and slight chlorosis beginning.	4	4	4	4	3
Combination Kwik Kombos	Sanguna® Punk Rock™ Mix Improved	38	112	46	122	Flowering is showy although plants are looking tired in leggy with some decline.	5	5	4	4	3
Combination Kwik Kombos	Sanguna® Sweet Sensations™ Mix	41	102	41	112	Still looks good overall with moderate flowering but growth habit is getting a little leggy.	5	4	3	5	3
Combination Kwik Kombos	Summer Fun™ Mix Imp.	38	71	56	112	Yellow Lantana looks great but the scaevola is almost impossible to see.	4	3	4	4	4
Combination Kwik Kombos	Summer to Remember™ Mix Improved	38	84	58	119	Still very showy although there is slight lodging.	5	2	5	5	5
Combination MixMasters™	Passion Project	41	97	18	99	Flowers are abundant and showy but mostly consist of just the light lavender Scaevola and not the rest of the mix.	4	4	4	4	5
Combination MixMasters™	Peppermint Dreams	41	89	30	99	Overall appearance is acceptable since it is mostly bright red Petunias but the other flowers are barely there.	5	5	4	4	3
Combination MixMasters™	Pretty Pastels	23	76	23	61	Plant vigor is in decline with some chlorosis and flowers are very few.	3	2	2	1	1
Combination MixMasters™	Summer Splendor	33	69	51	89	Plants are very showy with a lot of blooms from the Lantana and Angelonia although it is mostly lantana.	3	3	5	5	4
Combination MixMasters™	We've Got Flare	33	64	36	79	Still very showy with good mix and lots of blooms from all three flowers.	2	3	3	4	4
Combination Playlist™	Boombox Boogie	30	76	43	89	Plants are very healthy with great growth habit and many flowers but just some Japanese beetle damage.	5	1	3	2	3
Combination Playlist™	Choirmaster	43	94	56	112	Plants still are very healthy and showy although growth habit on the begonia appears to be towering over the rest of the plants.	3	3	3	3	3

**BOLDED entries are new for 2024.**

\*\*Measured in cm

15 plants of each variety were planted in each location

Flowering Data Scale: 5= Vigorous balanced appearance of flowers, 1= Minimal flowers

## Size Data, End-of-Season Comments and Flowering Data for Varieties Grown in Containers

Genus	Cultivar	Size Data				Mid-September Comments: Coordinator and Research Associate	Flowering Data:				
		July HxW**		August HxW**			[7/10]	[7/29]	[8/13]	[9/3]	[9/27]
<b>Combination Playlist™</b>	<b>Dreamy Duet</b>	43	97	30	112	Flowering is moderate and looks acceptable overall.	5	4	4	5	2
<b>Combination Playlist™</b>	<b>Electric Lady</b>	30	71	43	86	Looks good overall	3	1	3	2	3
<b>Combination Playlist™</b>	<b>Fire in the Sky</b>	48	99	41	112	Flowering is moderate but plants look like they are getting tired.	5	3	5	4	1
<b>Combination Playlist™</b>	<b>Love Ballad</b>	38	76	43	94	Container is mostly large green plants with a fairly low amount of flowers.	4	4	4	4	1
<b>Combination Playlist™</b>	<b>Neon Nineties</b>	30	71	36	94	Very nice round growth habit with the Coleus but everything else is almost non-existent.	1	1	1	1	1
<b>Combination Playlist™</b>	<b>Pass the Aux</b>	46	71	53	94	Great round growth habit with a lot of flowers.	5	3	4	4	4
<b>Combination Playlist™</b>	<b>Pop Life</b>	28	71	41	84	Plants are very healthy with excellent growth habit and many flowers although there is some damage from Japanese beetle.	4	2	2	2	3
<b>Combination Playlist™</b>	<b>Standing Ovation</b>	51	102	33	109	Overall appearance is still showy with two different colors of Petunias that still flowering well.	5	4	4	5	3
<b>Combination Playlist™</b>	<b>Uptown Funk</b>	38	66	43	69	In general, colors are still very vibrant although one or two seems to be fading slightly.	5	5	5	5	5
<b>Combination Playlist™</b>	<b>White Lightning</b>	46	69	53	107	Very attractive with many flowers but angelonia are only on one side.	5	3	4	5	5
<b>Combination Trixi®</b>	<b>Berry Vibes'</b>	33	89	38	104	All three varieties are still flowering but flowering rate is moderate to low.	5	5	3	4	2
<b>Combination Trixi®</b>	<b>Mulberry Street'</b>	33	79	36	86	About 75% of pot is out of flower and plants seem to be in decline but the purple verbena on one side still look good.	4	2	2	2	2
<b>Combination Trixi®</b>	<b>Spring Symphony'</b>	36	69	28	86	Very few flowers and starting to look leggy.	5	3	4	2	1
Dichondra argentea	Silver Falls	3	51	3	69	Still looks as good in September as it did in August.	0	0	0	0	0
Dichondra argentea	Silver Falls	3	56	3	66	Trailing habit, vigorous.	0	0	0	0	0
Dichondra argentea	Silver Surfer	3	58	3	66	Trailing habit, very vigorous with healthy silver foliage.	0	0	0	0	0
Echeveria gibbiflora	Coral Reef® Dark Chocolate	23	28	38	66	Internodes beginning to elongate. Good color, little dieback.	0	0	0	0	0
<b>Helianthus annuus</b>	<b>Sunfinity® Double Yellow</b>	89	140	76	157	Very few flowers, foliage showing some signs of chlorosis and pest damage. Very vigorous.	4	4	2	3	2
Hypoestes hybrid	Lotty Dotty Pink'	46	66	66	91	Growth habit has becoming less uniform but plants still look healthy.	0	0	0	1	1

**BOLDED entries are new for 2024.**

\*\*Measured in cm

15 plants of each variety were planted in each location

Flowering Data Scale: 5= Vigorous balanced appearance of flowers, 1= Minimal flowers

## Size Data, End-of-Season Comments and Flowering Data for Varieties Grown in Containers

Genus	Cultivar	July		August		Mid-September Comments: Coordinator and Research Associate	Flowering Data:				
		HxW**	HxW**	HxW**	HxW**		[7/10]	[7/29]	[8/13]	[9/3]	[9/27]
Hypoestes hybrid	Lotty Dotty Red'	48	64	53	99	Ggrowth habit is looking better than others in this series, plants look healthy.	0	0	0	1	1
Hypoestes hybrid	Lotty Dotty Rose'	43	64	58	89	Abundant flower stems are becoming unattractive to the overall appearance but plants themselves are healthy.	0	0	0	1	3
Impatiens walleriana	Beacon® Bright Red	33	71	46	107	Flowers are still very prolific and overall appearance is excellent with uniform growth habit and a very healthy appearance.	4	3	3	4	4
Impatiens walleriana	Beacon® Bright Red	30	58	48	91	Many flowers. Flowers and foliage beginning to fade, canopy beginning to open.	2	3	2	2	3
<b>Impatiens walleriana</b>	<b>Beacon® Lipstick</b>	28	76	43	107	Flowering is abundant but overall appearance is declining due to lodging.	2	2	3	2	3
<b>Impatiens walleriana</b>	<b>Beacon® Lipstick</b>	30	61	48	89	Some flowers, beginning to open in spots. Flowers fading.	2	3	1	1	3
Impatiens walleriana	Beacon® Orange	25	61	38	89	Flowering is abundant but overall appearance is declining due to lodging.	3	3	4	5	4
Impatiens walleriana	Beacon® Orange	20	51	41	86	Some flowers, beginning to flop and open in multiple places. Flowers fading with pest damage on flowers and foliage.	2	2	2	1	3
<b>Impatiens walleriana</b>	<b>Beacon® Otway Mix</b>	30	71	53	104	Flowers are still very prolific and overall appearances excellent with uniform growth habit and a very healthy appearance.	4	3	3	2	3
<b>Impatiens walleriana</b>	<b>Beacon® Otway Mix</b>	28	61	41	104	Scattered flowers. Plants showing signs of pest damage and chlorosis. Significant flopping and opening of the canopy.	3	3	1	1	1
Impatiens walleriana	Beacon® Rose	25	71	48	94	Flowers are still very prolific and overall appearances excellent with uniform growth habit and a very healthy appearance.	3	3	4	2	4
Impatiens walleriana	Beacon® Rose	33	61	48	104	Some flowers, fading and pest damage present. Some opening of the canopy.	3	3	1	1	2
Impatiens walleriana	Beacon® Salmon	23	76	46	104	Flowering is abundant but overall appearance is declining due to lodging.	3	3	4	5	4
Impatiens walleriana	Beacon® Salmon	28	61	48	94	Some flowers, plant beginning to open in multiple places. Flowers fading, significant and pest damage.	3	4	4	3	2
Impatiens walleriana	Beacon® Violet Shades	23	69	46	99	Flowers are still very prolific and overall appearances excellent with uniform growth habit and a very healthy appearance.	2	2	3	1	2
Impatiens walleriana	Beacon® Violet Shades	33	64	53	107	Scattered flowers showing signs of fading. Foliage becoming chlorotic and pest damaged. Some opening of the canopy.	2	2	2	1	1
Impatiens walleriana	Beacon® White	28	69	46	97	Flowers are still very prolific and overall appearances excellent with uniform growth habit and a very healthy appearance.	5	3	3	4	5
Impatiens walleriana	Beacon® White	30	71	46	109	Moderate flowers, some scattered pest damage. Some chlorosis and some opening of the canopy.	3	3	3	3	3
<b>Impatiens hawkeri</b>	<b>Sonic® Lilac</b>	20	61	23	71	Flowering is moderate and overall appearance is still good.	5	2	1	3	3

**BOLDED entries are new for 2024.**

\*\*Measured in cm

15 plants of each variety were planted in each location

Flowering Data Scale: 5= Vigorous balanced appearance of flowers, 1= Minimal flowers

## Size Data, End-of-Season Comments and Flowering Data for Varieties Grown in Containers

Genus	Cultivar	Size Data				Mid-September Comments: Coordinator and Research Associate	Flowering Data:				
		July HxW**		August HxW**			[7/10]	[7/29]	[8/13]	[9/3]	[9/27]
<b>Impatiens hawkeri</b>	<b>Sonic® Orange</b>	20	66	20	74	Flowering is moderate and overall appearance is good.	2	4	4	3	2
<b>Impatiens hawkeri</b>	<b>Sonic® Red</b>	20	69	25	71	Flowering is moderate and overall appearance is good.	3	3	1	2	2
<b>Impatiens hawkeri</b>	<b>Sonic® White</b>	20	56	30	66	Flowering is moderate and overall appearance is good.	4	5	3	1	3
Impatiens hawkerii	Rokoko 'Béatrice'	18	51	25	61	The growth habit is variable and flowering is relatively low.	4	3	1	1	1
Impatiens hawkerii	Rokoko 'Cherry'	15	46	20	53	Plant vigor seems low and there are very few flowers.	5	2	1	1	1
Impatiens hawkerii	Rokoko 'White 2022'	18	56	28	66	Flowering is moderate and overall appearance is good.	3	3	2	1	3
<b>Impatiens hybrid</b>	<b>Sol Luna™ Prime Light Salmon</b>	33	71	43	124	Almost complete flower cover, some fading. Compact habit with no flopping and no obvious pest damage.	5	5	4	5	5
<b>Impatiens hybrid</b>	<b>Sol Luna™ Prime Orchid</b>	33	74	43	109	Many flowers, good canopy coverage. No obvious pest damage.	5	5	5	5	5
<b>Impatiens hybrid</b>	<b>Sol Luna™ Prime Peach</b>	33	69	43	97	Many flowers with little fading. Foliage still healthy, no opening of the canopy.	5	5	5	5	4
<b>Impatiens hybrid</b>	<b>Sol Luna™ Prime Pearl</b>	33	99	41	97	Great flower cover, foliage still healthy with no pest damage. Good compact form.	5	5	5	5	5
<b>Impatiens hybrid</b>	<b>Sol Luna™ Prime Red</b>	41	79	51	97	Sparse flowers, open canopy, foliage beginning to decline.	4	4	4	4	2
<b>Impatiens hybrid</b>	<b>Sol Luna™ Prime White</b>	33	99	43	99	Many flowers, foliage still healthy. No opening of the canopy.	5	4	5	5	4
<b>Impatiens interspecific</b>	<b>Spectra™ Bright Red</b>	23	64	33	76	Flowering is moderate and mostly on the edges. The plants are uniform and still attractive.	3	1	2	2	1
<b>Impatiens interspecific</b>	<b>Spectra™ Lavender Shades</b>	25	64	30	84	Plants have very good appearance with lots of vigor and abundant flowers.	3	4	5	4	5
<b>Impatiens interspecific</b>	<b>Spectra™ Magenta</b>	23	58	36	71	Overall appearance is good although flowering is only moderate.	4	3	1	3	2
<b>Impatiens interspecific</b>	<b>Spectra™ Pink Bicolor</b>	15	46	18	53	Plants are smaller but still look healthy with good flowering.	5	4	1	2	4
<b>Impatiens interspecific</b>	<b>Spectra™ White</b>	18	51	25	61	Overall appearance is still good although flowering is moderate and growth habit is slightly irregular.	5	1	2	3	4
<b>Impatiens interspecific hybrid</b>	<b>Solarscape® XL Lilac Spark</b>	23	64	46	94	A few blooms seemed to be getting variable color or flower pattern that still looks good overall.	2	2	3	2	3
<b>Impatiens interspecific hybrid</b>	<b>Solarscape® XL Lilac Spark</b>	28	64	56	102	Moderate flowering showing little sign of slowing. Some opening of the canopy, no dieback.	3	4	4	5	4

**BOLDED entries are new for 2024.**

\*\*Measured in cm

15 plants of each variety were planted in each location

Flowering Data Scale: 5= Vigorous balanced appearance of flowers, 1= Minimal flowers

## Size Data, End-of-Season Comments and Flowering Data for Varieties Grown in Containers

Genus	Cultivar	July		August		Mid-September Comments: Coordinator and Research Associate	Flowering Data:				
		HxW**	HxW**	HxW**	HxW**		[7/10]	[7/29]	[8/13]	[9/3]	[9/27]
<b>Impatiens interspecific hybrid</b>	<b>Solarscape® XL Pink Jewel</b>	28	64	53	89	Plants still look good with many flowers and lots of vigor.	2	3	4	4	3
<b>Impatiens interspecific hybrid</b>	<b>Solarscape® XL Pink Jewel</b>	25	64	53	104	Many flowers beginning to show signs of fading color. Some opening of the canopy and some pest damage.	2	4	5	4	4
<b>Lantana camara</b>	<b>PassionFruit</b>	28	81	41	117	Many flowers, trailing habit. Flowers still vibrant.	5	5	5	5	5
<b>Lantana camara</b>	<b>Shamrock™ Red</b>	33	69	48	112	Many flowers, healthy foliage.	5	3	5	5	5
<b>Lantana camara</b>	<b>Shamrock™ Rose Gold</b>	38	74	56	99	Some flowers but does not bury dead as well as others. Bare spot are apparent in the center of the plant.	5	4	4	5	4
<b>Lantana camara</b>	<b>Shamrock™ Rose Improved</b>	23	66	36	104	Many flowers, compact habit.	5	4	5	5	5
<b>Lantana camara</b>	<b>Bandolista™ Coconut</b>	36	74	56	119	Many flowers, some flopping from the center. Foliage showing signs of decline.	4	4	5	4	3
<b>Lantana camara</b>	<b>Bandolista™ Mango</b>	41	89	53	130	Many flowers, some chlorosis.	5	5	5	5	4
<b>Lantana camara</b>	<b>Bandolista™ Pineapple</b>	43	76	56	135	Many flowers, vigorous plant with some chlorosis.	4	5	3	3	5
<b>Lantana camara</b>	<b>Bandolista™ Red Chili</b>	46	84	66	130	Many flowers, very vigorous plants, some dying on newer foliage.	4	4	4	4	4
<b>Lantana camara</b>	<b>Hot Blooded™ Red</b>	30	66	48	109	Many flowers, more compact habit. Flowers beginning to fade.	5	5	5	5	3
Lantana camara	Tropic Dragon Fruit	36	64	56	91	Few flowers, healthy foliage. Does not bury dead as well as other varieties.	3	3	3	2	3
Lantana camara	Tropic Litchi	36	71	48	112	Compact, some flowers with healthy foliage.	2	3	3	2	2
Lantana camara	Tropic Mango	30	69	61	122	Many flowers, very vigorous plant with an open, branching habit. Flowers beginning to fade.	3	3	4	3	3
Lantana camara	Tropic Pineapple	43	81	51	132	Some flowers, very vigorous plant with a trailing habit.	4	4	3	3	2
Lantana camara	Tropic Pitaya	30	69	43	94	Some flowers, very compact form. Flowers becoming small and faded.	5	3	2	4	2
<b>Lobelia hybrida</b>	<b>Heatopia™ Dark Blue</b>	38	76	25	86	Many flowers, good strong color and compact form. Foliage still looks mostly healthy.	5	4	5	5	5
<b>Lobelia erinus</b>	<b>Techno® Deep Blue with Eye</b>	43	97	43	99	Sparse flowers, foliage moderately healthy.	4	4	4	3	3
<b>Lobelia erinus</b>	<b>Techno® Lilac</b>	41	89	10	102	Most of the plant is dead. Some scattered flowers on the growth that has recovered since the hottest part of summer.	5	3	2	1	1

**BOLDED entries are new for 2024.**

\*\*Measured in cm

15 plants of each variety were planted in each location

Flowering Data Scale: 5= Vigorous balanced appearance of flowers, 1= Minimal flowers

## Size Data, End-of-Season Comments and Flowering Data for Varieties Grown in Containers

Genus	Cultivar	July				August				Mid-September Comments: Coordinator and Research Associate	Flowering Data:				
		HxW**		HxW**		HxW**		HxW**			[7/10]	[7/29]	[8/13]	[9/3]	[9/27]
Mandevilla hybrida	Madinia® Maximo Light Pink	25	41	51	84	Sparse flowers, foliage beginning to become chlorotic.				1	3	3	2	2	
Mandevilla hybrida	Madinia® Maximo Scarlet	30	30	46	76	Moderate flowers, healthy foliage.				1	3	4	3	2	
Mandevilla hybrida	Madinia® Petite Deep Red	15	30	25	48	Moderate flowers that are mostly faded. Chlorosis is present. Not vigorous.				2	4	4	4	3	
Mandevilla xhybrida	Agate Rose Pink Vining Mandevilla	74	69	0	89	Many flowers, very vigorous plant, very healthy foliage.				3	4	5	5	4	
Mandevilla xhybrida	Agate XXL White Vining Mandevilla	107	76	0	76	Moderate flowers, very vigorous. Foliage is healthy.				2	2	3	2	3	
Mandevilla xhybrida	Jade XL Strawberry Bush Dipladenia	61	38	76	51	Many flowers, most are faded. Foliage healthy.				3	3	4	4	4	
Mandevilla xhybrida	Opal Pink Vining Dipladenia	25	48	28	69	Many flowers, significant variation in flower color. Healthy foliage.				5	3	2	4	4	
Mandevilla xhybrida	Tourmaline Fuchsia Bush Mandevilla	38	48	41	81	Many flowers, very floppy plant. Foliage healthy.				4	5	5	5	4	
Mandevilla xhybrida	Tourmaline Pink Bush Mandevilla	51	61	56	86	Many flowers, foliage still very healthy. Strong upright habit.				5	5	5	5	5	
Muehlenbeckia axillaris	Coins	3	69	13	74	Good form, no chlorosis, no dieback.				0	0	0	0	0	
Osteospermum ecklonis	Akila® Hawaii Sunset Mix	23	53	36	69	Moderate flowers, foliage very healthy.				1	3	3	2	3	
Osteospermum ecklonis	Sunny Glory	46	64	58	112	Sparse flowers, prone to flopping. A large dead spot in the center of the pot.				2	3	2	2	2	
Osteospermum ecklonis	Sunny Violet Halo	41	81	41	107	Sparse flowers, dieback of old growth causes plant to look sparse.				5	2	1	1	2	
Osteospermum ecklonis	Tradewinds® Deep Purple	28	66	38	86	Sparse flowers, does not bury its dead.				4	2	3	5	1	
Osteospermum ecklonis	Tradewinds® Sunset	43	79	53	112	Sparse flowers, dieback of older growth has caused the plant to open in the center and appear sparse.				3	4	5	5	2	
Osteospermum ecklonis	Tradewinds® White	28	69	28	89	Moderate flowers, foliage still healthy.				4	1	2	4	3	
Osteospermum ecklonis	Tradewinds® Yellow	38	71	46	81	Sparse flowers, foliage very healthy.				4	1	2	4	2	
Pelargonium hybrid	Interspecific Geranium Solera™ Fuchsia	41	53	41	61	Moderate flower coverage, foliage healthy.				3	2	2	4	4	
Pelargonium hybrid	Interspecific Geranium Solera™ Lavender	38	61	41	71	Moderate flower coverage, foliage still healthy.				3	3	3	5	3	

**BOLDED entries are new for 2024.**

\*\*Measured in cm

15 plants of each variety were planted in each location

Flowering Data Scale: 5= Vigorous balanced appearance of flowers, 1= Minimal flowers

## Size Data, End-of-Season Comments and Flowering Data for Varieties Grown in Containers

Genus	Cultivar	Size Data				Mid-September Comments: Coordinator and Research Associate	Flowering Data:				
		July HxW**		August HxW**			[7/10]	[7/29]	[8/13]	[9/3]	[9/27]
Pelargonium hybrid	Interspecific Geranium Solera™ Orange	33	64	46	76	Many flowers, foliage still healthy.	3	2	5	5	4
Pelargonium hybrid	Interspecific Geranium Solera™ Red	41	64	46	86	Many flowers, foliage very healthy. Vigorous plant. No Japanese beetle damage.	3	5	5	5	2
Pelargonium hybrid	Interspecific Geranium Solera™ Watermelon	41	64	48	97	Moderate flowers, foliage becoming chlorotic.	4	3	5	5	1
Pelargonium interspecific	Calliope® Cascade Violet	30	66	33	86	Many flowers, no Japanese beetle damage. Foliage very healthy.	5	5	3	4	3
Pelargonium interspecific	Mojo™ Cranberry Splash	30	53	36	64	Moderate flowers, no Japanese beetle damage. Foliage still healthy.	2	2	2	5	3
Pelargonium interspecific	Mojo™ Dark Pink	30	58	33	71	Significant flower coverage, foliage still very healthy. No Japanese beetle damage.	3	1	3	4	5
Pelargonium interspecific	Mojo™ Dark Red Improved	43	66	43	79	Moderate flowering, healthy foliage. No Japanese beetle damage.	3	3	3	4	4
Pelargonium interspecific	Mojo™ Magenta	36	64	41	74	Sparse flowers, uneven growth. Some Japanese beetle damage.	3	3	3	5	2
Pelargonium interspecific	Mojo™ Orange	28	58	36	58	Moderate flowers, compact growth habit. No Japanese beetle damage.	2	1	4	4	3
Pelargonium interspecific	Mojo™ Salmon	30	58	36	79	Moderate flowers, healthy foliage. No Japanese beetle damage.	3	5	4	4	4
Pelargonium interspecific	Mojo™ Scarlet	28	58	38	71	Moderate flowers, healthy foliage. No Japanese beetle damage.	4	4	3	4	3
Pelargonium interspecific	Mojo™ White	48	71	46	86	Moderate flowering, very vigorous plant. Healthy foliage. No Japanese beetle damage.	5	4	5	4	4
Pelargonium interspecific	Mojo™ White Splash	36	58	38	66	Moderate flowering, healthy foliage.	3	5	1	4	4
Pelargonium interspecific	Moxie!™ Deep Rose Mega Splash	33	48	28	56	Sparse flowering, Japanese beetle damage present.	2	2	2	5	3
Pelargonium interspecific	Pretty Little™ Pink Splash	25	51	25	56	Many flowers, foliage still healthy. Some pest damage on flowers.	2	3	3	5	4
Pelargonium peltatum	Glory Days Pink Bicolor 60	30	53	48	76	Sparse flowers, foliage is still healthy.	1	3	2	1	2
Pelargonium peltatum	Glory Days Red Orange Bicolor 60	25	58	23	91	Sparse flowers, foliage is floppy and chlorotic.	1	3	3	2	1
Pelargonium peltatum	Great Balls of Fire™ Salmon Bicolor	43	71	30	97	Sparse flowers, older growth beginning to decline.	2	2	3	3	2
Pelargonium peltatum	Great Balls of Fire™ Stars and Stripes 2025	38	69	33	99	Sparse flowers, foliage still healthy.	2	3	3	1	3

**BOLDED** entries are new for 2024.

\*\*Measured in cm

15 plants of each variety were planted in each location

Flowering Data Scale: 5= Vigorous balanced appearance of flowers, 1= Minimal flowers

## Size Data, End-of-Season Comments and Flowering Data for Varieties Grown in Containers

Genus	Cultivar	July		August		Mid-September Comments: Coordinator and Research Associate	Flowering Data:				
		HxW**	HxW**	HxW**	HxW**		[7/10]	[7/29]	[8/13]	[9/3]	[9/27]
<b>Pelargonium peltatum</b>	<b>Ivy League™ Amethyst</b>	36	97	33	81	Moderate flowers, plant beginning to become sparse. Foliage still okay.	4	3	4	3	2
<b>Pelargonium peltatum</b>	<b>Ivy League™ Deep Pink</b>	30	56	18	53	Moderate flowering, foliage still healthy. Very compact.	4	3	1	2	2
<b>Pelargonium peltatum</b>	<b>Ivy League™ Hot Coral</b>	41	56	30	89	Many flowers, no Japanese beetle damage. Foliage still very healthy.	3	3	5	5	4
<b>Pelargonium xhybrida</b>	<b>Big EEZE Dark Red</b>	41	64	41	84	Sparse flowers, older foliage is chlorotic or dead. Sparse habit.	2	4	3	4	2
<b>Pelargonium xhybrida</b>	<b>Big EEZE Foxy Flamingo</b>	38	56	36	64	Sparse flowers, foliage still healthy.	3	3	4	4	3
<b>Pelargonium xhybrida</b>	<b>Big EEZE Fuchsia Blue</b>	36	64	41	76	Sparse flowers, foliage on older growth beginning to die.	3	5	5	4	3
<b>Pelargonium xhybrida</b>	<b>Big EEZE Pink Batik</b>	33	53	36	74	Sparse flowers, foliage is still healthy.	3	3	2	4	2
<b>Pentas lanceolata</b>	<b>BeeBright™ Red Improved</b>	28	53	51	86	Many flowers, uniform mounding habit. This is the most flowers the plant has had all summer.	2	4	3	4	4
<b>Pentas lanceolata</b>	<b>BeeBright™ White Improved</b>	30	53	51	84	Some flowers, does not bury its dead as well as other pentas. Good for pollinators.	3	5	5	4	3
<b>Pentas lanceolata</b>	<b>Beehive™ White</b>	25	58	41	89	Many flowers, more open habit than other pentas. Few pollinators, foliage still healthy.	4	3	4	4	4
<b>Petchoa hybrid</b>	<b>Caliburst™ Yellow</b>	25	71	43	99	Sparse flowers, almost all old foliage is dead making the plant sparse and leggy.	4	5	5	4	1
<b>Petchoa hybrid</b>	<b>Caliburst™ Yellow</b>	28	58	25	66	Flowers are few and plants seem a little weak-probably needs more sun.	3	2	1	1	1
<b>Petunia xhybrida</b>	<b>Heartwheel</b>	25	97	25	94	Sparse flowers. Significant dieback and flopping, chlorosis and honeydew present.	5	5	2	5	2
<b>Petunia hybrid</b>	<b>Blue Diamond</b>	25	69	23	84	Many flowers, foliage still largely healthy. Some chlorosis and some dieback.	4	5	3	5	5
<b>Petunia hybrid</b>	<b>Capella™ Fuchsia Lace</b>	30	84	41	94	Sparse flowers, significant flopping and chlorosis. Bud worm damage present on all flowers.	3	3	2	3	2
<b>Petunia hybrid</b>	<b>Capella™ Magenta Diamond</b>	36	84	28	104	Sparse flowers, foliage still largely healthy.	4	5	4	5	2
<b>Petunia hybrid</b>	<b>Capella™ Pink Morn</b>	30	91	28	104	Moderate flowers, chlorosis and flopping present.	5	5	3	5	3
<b>Petunia hybrid</b>	<b>Capella™ Rim Fuchsia</b>	36	86	30	102	Sparse flowers. Foliage still mostly healthy.	5	4	3	5	2
<b>Petunia hybrid</b>	<b>Capella™ Rim Raspberry</b>	41	94	30	112	Sparse flowers. Foliage flopping with significant honeydew.	4	3	3	5	3

**BOLDED entries are new for 2024.**

\*\*Measured in cm

15 plants of each variety were planted in each location

Flowering Data Scale: 5= Vigorous balanced appearance of flowers, 1= Minimal flowers

## Size Data, End-of-Season Comments and Flowering Data for Varieties Grown in Containers

Genus	Cultivar	Size Data				Mid-September Comments: Coordinator and Research Associate	Flowering Data:				
		July HxW**		August HxW**			[7/10]	[7/29]	[8/13]	[9/3]	[9/27]
<b>Petunia hybrid</b>	<b>Cascadias™ Fantasy Hot Pink Imp.</b>	25	69	25	102	Sparse flowers. Significant dieback of older foliage, bud worm damage present on most flowers, chlorotic and covered in honeydew.	4	4	3	4	2
<b>Petunia hybrid</b>	<b>Cascadias™ Fuchsia Gem</b>	43	94	33	117	Moderate flowers. Minimal flopping but some dead foliage.	5	3	4	5	3
<b>Petunia hybrid</b>	<b>Cascadias™ Rose</b>	33	84	38	109	Sparse flowers. Foliage mostly healthy other than scattered chlorosis.	5	4	2	4	1
Petunia hybrid	Crazytunia® Cherry Cheesecake'	38	89	23	104	Basically all dead.	5	3	1	1	1
Petunia hybrid	Crazytunia® Citrus Hill'	41	99	36	109	Very few flowers. Growth is very leggy and sparse.	4	3	2	3	1
Petunia hybrid	Crazytunia® Cosmic Pink'	25	51	28	76	Sparse flowering. Chlorosis, budworm damage and honeydew present. Half of the plant is dead.	2	3	2	2	1
Petunia hybrid	Crazytunia® Cosmic Violet'	28	79	23	84	Sparse flowering. Entire plant is chlorotic.	4	4	3	4	1
Petunia hybrid	Crazytunia® Secred Star'	38	97	33	107	Sparse flowering, sparse foliage and dieback of old growth.	5	4	3	5	2
Petunia hybrid	Crazytunia® Tiki Torch'	41	104	28	114	Basically all dead.	4	2	1	2	1
Petunia hybrid	Flower Shower Blue'	46	99	28	117	Almost no flowers, very sparse foliage. Significant honeydew and significant fading of flower color.	5	4	2	5	1
Petunia hybrid	Flower Shower Golden Harvest'	41	107	41	122	Sparse flowers. Some flopping and dieback present but vigorous growth. Some chlorosis on newest foliage.	5	4	4	5	1
Petunia hybrid	Flower Shower Ringo Star'	36	91	25	104	Sparse flowers, chlorotic foliage.	5	3	4	5	1
Petunia hybrid	Petunia Tea Magenta Vein	28	86	20	91	Very few flowers, foliage becoming chlorotic. Pest damage and honeydew present, beginning to open in the center.	3	3	1	3	1
<b>Petunia hybrid</b>	<b>Ray Shadow</b>	30	74	38	104	Sparse flowers. Minimal flopping or dieback, but chlorosis present.	5	4	3	4	1
Petunia hybrid	Tea Flamingo	36	91	28	104	Moderate flowers, foliage beginning to decline. Canopy beginning to open.	5	5	3	5	3
<b>Petunia hybrida</b>	<b>Dekko™ Blue</b>	25	79	20	89	Sparse flowers. Foliage mostly healthy.	3	4	2	3	1
<b>Petunia hybrida</b>	<b>Dekko™ Maxx Pink</b>	30	135	28	122	Sparse flowers, foliage mostly healthy. Very vigorous.	4	3	3	2	1
<b>Petunia hybrida</b>	<b>Dekko™ Pinwheel Purple</b>	33	109	23	132	Sparse flowers. Some dieback and flopping present. Very vigorous.	4	3	1	3	2
<b>Petunia hybrida</b>	<b>Dekko™ Red</b>	28	112	23	127	Sparse flowers, some dieback of older foliage. Vigorous.	5	5	2	3	1

**BOLDED entries are new for 2024.**

\*\*Measured in cm

15 plants of each variety were planted in each location

Flowering Data Scale: 5= Vigorous balanced appearance of flowers, 1= Minimal flowers

## Size Data, End-of-Season Comments and Flowering Data for Varieties Grown in Containers

Genus	Cultivar	Size Data				Mid-September Comments: Coordinator and Research Associate	Flowering Data:				
		July HxW**		August HxW**			[7/10]	[7/29]	[8/13]	[9/3]	[9/27]
<b>Petunia hybrida</b>	<b>Dekko™ Rose Vein</b>	28	97	33	104	Sparse flowers, foliage mostly healthy with a strong compact form.	5	5	3	3	1
<b>Petunia hybrida</b>	<b>Dekko™ Star Rose</b>	30	109	30	124	Moderate flowers. Significant flopping and dieback of older tissue. Very vigorous.	5	5	2	4	2
Petunia hybrida	Fun House™ Amethyst Sunshine	41	114	36	117	Sparse flowers. Significant flopping causing the center to open.	5	3	2	4	2
Petunia hybrida	Fun House™ Papaya	33	112	41	109	Moderate flowers. Dieback of about half of the plant. Honeydew and chlorosis present.	4	4	1	2	2
Petunia hybrida	Fun House™ Peach Melba	38	94	33	114	Few flowers. Some flopping present.	5	4	3	3	2
Petunia hybrida	Itsy™ Magenta	33	97	28	104	Sparse flowers. Dieback of older foliage has caused the canopy to open.	5	5	3	4	1
Petunia hybrida	Itsy™ Pink	30	91	25	89	Many flowers covering most of the canopy. Foliage still healthy with some dieback of older tissue.	5	5	3	3	5
Petunia hybrida	Itsy™ White	28	94	30	114	Sparse flowers. Foliage mostly healthy.	5	5	3	3	2
<b>Petunia hybrida</b>	<b>Painted Love™ Purple</b>	41	104	28	119	Few flowers. Significant flopping and dieback of older foliage causing the plant to look sparse and leggy. Honeydew present.	4	4	3	5	1
Petunia hybrida	Sanguna® Blue Vein Improved	33	102	38	112	No flowers, foliage healthy.	4	4	3	5	1
Petunia hybrida	Sanguna® Coral	33	94	25	89	No flowers. Significant dieback of older foliage causing the plant to look sparse and leggy. Honeydew present.	4	3	2	2	1
Petunia hybrida	Sanguna® Mega Hot Pink	25	91	23	84	No flowers. Foliage sparse and chlorotic.	3	3	3	2	1
Petunia hybrida	Sanguna® Mega Pink Vein	36	81	38	107	No flowers, foliage sparse and chlorotic.	3	3	2	2	1
Petunia hybrida	Sanguna® Mega Purple Vein	28	89	23	104	Moderate flowers. Budworm damage, chlorosis, and honeydew all present. Foliage floppy and sparse.	4	4	2	5	2
Petunia hybrida	Sanguna® Patio Melon Morn	33	109	30	114	No flowers, foliage mostly dead or chlorotic. Significant honeydew.	3	4	3	5	1
Petunia hybrida	Sanguna® Patio Radiant Violet	30	99	30	104	Almost no flowers. Foliage sparse but healthy.	3	3	2	4	1
Petunia hybrida	Sanguna® Red Improved	43	99	51	114	No flowers. Very sparse dying foliage.	4	3	1	5	1
Petunia hybrida	Shortcake™ Blueberry	30	94	28	104	No flowers, foliage mostly healthy with some dieback and some chlorosis.	4	4	3	3	1
Petunia hybrida	Shortcake™ Raspberry	33	99	36	109	No flowers, foliage healthy. Very vigorous.	5	3	3	2	1

**BOLDED entries are new for 2024.**

\*\*Measured in cm

15 plants of each variety were planted in each location

Flowering Data Scale: 5= Vigorous balanced appearance of flowers, 1= Minimal flowers

## Size Data, End-of-Season Comments and Flowering Data for Varieties Grown in Containers

Genus	Cultivar	July				August				Mid-September Comments: Coordinator and Research Associate	Flowering Data:				
		HxW**		HxW**		HxW**		HxW**			[7/10]	[7/29]	[8/13]	[9/3]	[9/27]
Petunia hybrida	Surfinia® Heavenly Amethyst Burst	41	99	25	89	Almost no flowers. Plant almost entirely dead.				5	5	1	1	1	
<b>Petunia hybrida</b>	<b>Surfinia® Heavenly Blackberries &amp; Cream</b>	43	91	38	114	Sparse flowers. Significant dieback and flopping. Chlorosis present, honeydew absent.				5	4	3	5	3	
Petunia hybrida	Surfinia® Heavenly Cabernet	28	99	25	109	Sparse flowers. Some dieback of older foliage causes the plant to look sparse.				4	4	2	4	1	
Petunia milliflora	Picobella™ Rose Morn Improved	33	74	30	97	No flowers. Foliage very chlorotic and floppy.				4	3	4	4	1	
Petunia xhybrida	Boom!™ HD Blue	20	51	23	74	No flowers. Foliage in very poor health with many parts of the plants dead. Chlorosis and pest damage present.				2	3	3	2	1	
Petunia xhybrida	Boom!™ HD Burgundy	23	69	23	86	Sparse flowers with variation in color. Chlorosis and pest damage present. Significant dieback in the center of the plant.				2	3	2	3	1	
Petunia xhybrida	Boom!™ HD Maxi Mix	20	66	23	81	Sparse flowers with significant dead foliage. Chlorosis and pest damage present.				3	4	3	4	2	
Petunia xhybrida	Boom!™ HD Pink	23	66	23	81	Sparse flowers, most of the plant is dead. Chlorosis present on all living tissue.				2	4	3	3	3	
Petunia xhybrida	Boom!™ HD Red	23	61	25	84	Sparse flowers, significant dieback of most old tissue. Honeydew and chlorosis present.				2	4	1	3	1	
Petunia xhybrida	Boom!™ HD Rose Star	18	51	69	8	Moderate flowers with large variation in color. Significant dieback of foliage on older tissue, chlorosis and honeydew present on new foliage.				2	3	3	3	2	
Petunia xhybrida	Boom!™ HD Salmon	25	58	20	81	Moderate flowers, most of the old foliage is dead and most newer foliage is chlorotic.				3	3	1	1	2	
<b>Petunia xhybrida</b>	<b>E3 Easy Wave® Peppermint Mix</b>	33	74	38	107	Sparse flowers. Significant flopping and dieback of older foliage. Budworm damage and chlorosis present.				4	4	2	5	1	
<b>Petunia xhybrida</b>	<b>E3 Easy Wave® Red White and Blue Mix</b>	30	71	43	107	Moderate flowering, only white variety present. Flopping, dieback, budworm damage and chlorosis present.				4	5	3	3	3	
<b>Petunia xhybrida</b>	<b>E3 Easy Wave® Rose Morn</b>	33	69	33	109	Sparse flowers, significant flopping and chlorosis.				3	5	3	4	3	
Petunia xhybrida	Easy Wave® Burgundy Velour	36	76	41	122	Moderate flowering, budworm damage and honeydew present. Much more vigorous than others in the series.				3	5	3	5	4	
<b>Petunia xhybrida</b>	<b>Easy Wave® Navy Velour</b>	43	86	53	130	Moderate flowers that are holding their deep color. Foliage still mostly healthy with some honeydew.				4	4	4	3	4	
Petunia xhybrida	Easy Wave® Neon Rose	30	76	38	114	Many flowers, foliage very chlorotic. Little flopping or dieback.				5	4	3	5	5	
Petunia xhybrida	Easy Wave® Pink Passion	28	86	38	107	Moderate flowers, significant flopping and dieback has left a empty spot in the center of the container. Chlorosis and honeydew present.				4	5	2	4	3	
Petunia xhybrida	Easy Wave® Red Velour	36	81	51	109	Moderate flowers, sparse leggy growth.				4	4	2	4	3	

**BOLDED entries are new for 2024.**

\*\*Measured in cm

15 plants of each variety were planted in each location

Flowering Data Scale: 5= Vigorous balanced appearance of flowers, 1= Minimal flowers

## Size Data, End-of-Season Comments and Flowering Data for Varieties Grown in Containers

Genus	Cultivar	July		August		Mid-September Comments: Coordinator and Research Associate	Flowering Data:				
		HxW**	HxW**	HxW**	HxW**		[7/10]	[7/29]	[8/13]	[9/3]	[9/27]
<b>Petunia xhybrida</b>	<b>Easy Wave® Rose</b>	33	94	41	117	Few flowers. Budworm damage present on all blooms, dieback causing the canopy to become sparse. Chlorosis and honeydew present.	4	5	4	5	1
Petunia xhybrida	Success!® TR Liberty Mix	38	69	33	36	Moderate flowers. Significant dieback on older foliage and significant chlorosis and honeydew on new foliage. Performing better than other series.	4	3	3	4	3
Petunia xhybrida	Success!® TR Maxi Mix	41	81	30	104	Moderate flowers, all colors in the mix are present. Some dieback and significant chlorosis.	3	2	4	3	2
Petunia xhybrida	Success!® TR Twilight Mix	36	84	38	107	Moderate flowers, significant dieback and chlorosis. Honeydew and bud worm damage present.	4	3	3	3	2
<b>Phygelius xrectus</b>	<b>Colorburst™ 'Deep Red'</b>	36	46	58	69	Sparse flowers, foliage healthy.	1	2	2	2	2
<b>Phygelius xrectus</b>	<b>Colorburst™ 'Orange'</b>	51	46	51	69	Very few flowers, foliage healthy.	3	3	3	3	1
<b>Phygelius xrectus</b>	<b>Colorburst™ 'Rose'</b>	38	51	46	64	No flowers, foliage healthy. More compact than others in the series.	3	3	3	4	1
<b>Phygelius xrectus</b>	<b>Colorburst™ 'White'</b>	51	69	51	91	Very few flowers, healthy foliage.	5	2	1	2	1
<b>Phygelius xrectus</b>	<b>Colorburst™ 'Yellow'</b>	36	48	53	89	Moderate flowers, foliage healthy.	2	3	5	4	2
<b>Portulaca oleracea</b>	<b>PortoGrande™ Lemon Creamsicle</b>	28	81	30	97	Very leggy with dieback on new growth. Very few flowers.	5	5	4	4	3
Portulaca hybrid	Colorblast Limon'	20	117	20	76	Becoming leggy, still flowers well early in the morning.	3	2	3	3	2
Portulaca hybrid	Colorblast Mango Mojito'	18	79	15	84	Foliage still looks good, good flower power in the morning.	2	2	1	1	1
Portulaca hybrid	Colorblast Orange Shandy'	18	102	18	91	Foliage beginning to wilt and become leggy. Few flowers.	3	3	4	4	1
Portulaca hybrid	Colorblast Pink'	20	84	13	99	Plant becoming leggy, some flowers in the morning.	3	3	5	5	3
Portulaca hybrid	Colorblast Pink Lady'	25	84	18	84	Foliage still looks okay, some flowers in the morning.	4	4	5	5	3
Portulaca hybrid	Colorblast Red'	36	86	38	91	Very large and still vigorous, good flower power throughout the morning and early afternoon.	5	5	5	5	5
Portulaca hybrid	Colorblast Tangerine'	18	76	18	79	Foliage becoming somewhat chlorotic, especially on newer growth. Some flowers.	4	4	4	4	3
Portulaca hybrid	Colorblast Watermelon Punch'	15	76	18	81	Foliage still looks good, very few flowers.	1	2	3	3	2
<b>Portulaca oleracea</b>	<b>Mega Pazzaz™ Fuchsia</b>	36	86	28	91	Vigorous plant, good foliage and many flowers that stay later in the day than other varieties.	5	5	5	5	5

**BOLDED entries are new for 2024.**

\*\*Measured in cm

15 plants of each variety were planted in each location

Flowering Data Scale: 5= Vigorous balanced appearance of flowers, 1= Minimal flowers

## Size Data, End-of-Season Comments and Flowering Data for Varieties Grown in Containers

Genus	Cultivar	July		August		Mid-September Comments: Coordinator and Research Associate	Flowering Data:				
		HxW**	HxW**	HxW**	HxW**		[7/10]	[7/29]	[8/13]	[9/3]	[9/27]
<b>Portulaca oleracea</b>	<b>Mega Pazzaz™ Papaya Twist</b>	33	84	33	91	Very vigorous, healthy plants. Few flowers.	5	5	4	4	3
<b>Portulaca oleracea</b>	<b>Mega Pazzaz™ Tropical Twist</b>	28	86	30	102	Foliage becoming purple, great flower power. Flowers perform later into the day.	4	4	5	5	5
<b>Portulaca oleracea</b>	<b>Pazzaz Nano™ Deep Orange</b>	30	76	28	91	Vigorous plant, many flowers.	4	4	5	5	3
Portulaca oleracea	Pazzaz Nano™ Fuchsia Improved	25	86	25	91	Plant becoming leggy, some flowers later into the day.	5	5	5	5	3
<b>Portulaca oleracea</b>	<b>Pazzaz Nano™ Mango</b>	28	79	28	86	Some dieback on newer growth, many flowers.	5	5	5	5	3
Ptilotus exaltatus	Joey®	30	53	36	56	Moderate flowering, foliage mostly healthy. Older flowers do not drop making the plant appear unattractive.	4	5	4	3	2
Ptilotus exaltatus	Matilda	48	64	48	76	Many flowers, beginning to flop and die.	5	4	3	4	3
<b>Rudbeckia hirta</b>	<b>MiniBeckia™ Double Flame</b>	64	86	61	84	No flowers, pest damage, chlorosis, and flopping issues.	5	2	1	1	1
<b>Rudbeckia hirta</b>	<b>MiniBeckia™ Fire</b>	74	99	61	104	Some flowers, plant has opened completely in the center.	2	3	3	2	2
Rudbeckia hirta	SunBeckia® Emma	51	69	48	71	Moderate flowering, foliage has significant pest damage. Does not bury its dead leaving the dead flower heads to cover the newer flowers.	5	5	3	3	4
<b>Rudbeckia hirta</b>	<b>SunBeckia® Graffiti Caramel</b>	58	71	53	86	Many flowers, significant pest damage on leaves. Flopping causes an open center.	3	4	4	4	4
<b>Rudbeckia hirta</b>	<b>SunBeckia® Graffiti Cherry</b>	74	99	69	122	Few flowers, older seed heads outnumber newer flowers. Pest damage on foliage, flopping causes an open center.	4	5	2	2	3
<b>Rudbeckia hirta</b>	<b>SunBeckia® Graffiti Peach</b>	56	66	53	99	Very few flowers. Foliage chlorotic and prone to flopping.	3	3	3	1	1
<b>Rudbeckia hirta</b>	<b>SunBeckia® Graffiti Scarlet</b>	64	89	61	109	Very few flowers. Seed heads are prominent. Flopping leads to opening in the center.	4	4	3	2	1
Rudbeckia hirta	SunBeckia® Luna	76	107	66	119	Moderate flowers, pest damage on foliage.	5	4	3	4	4
Rudbeckia hirta	SunBeckia® Marilyn	71	94	64	112	Many flowers. Pest damage on foliage and flopping is present, but both are mostly covered by flowers.	5	4	4	5	5
<b>Sanvitalia procumbens</b>	<b>Tsavo™ Basket Yellow</b>	33	69	30	91	Many flowers, foliage still healthy. Flopping has caused an open center.	4	4	4	4	4
<b>Scaevola aemula</b>	<b>Scala Cappello Blue</b>	30	74	33	91	Many flowers, foliage still healthy. Great pollinator plant.	5	4	5	3	5
<b>Scaevola aemula</b>	<b>Scala Cappello Purple</b>	30	66	30	84	Moderate flowers, significant flopping leading to an open center. Some chlorosis.	4	5	3	1	2

**BOLDED entries are new for 2024.**

\*\*Measured in cm

15 plants of each variety were planted in each location

Flowering Data Scale: 5= Vigorous balanced appearance of flowers, 1= Minimal flowers

## Size Data, End-of-Season Comments and Flowering Data for Varieties Grown in Containers

Genus	Cultivar	July		August		Mid-September Comments: Coordinator and Research Associate	Flowering Data:				
		HxW**	HxW**	HxW**	HxW**		[7/10]	[7/29]	[8/13]	[9/3]	[9/27]
Scaevola aemula	Scala Cappello White	28	76	28	89	Many flowers, some chlorosis on older foliage. Great pollinator plant.	5	5	5	4	4
Scaevola hybrid	Pink Brilliance	23	84	38	102	Many flowers, very vigorous plant. Foliage still healthy.	4	4	4	3	5
Scaevola hybrid	Surdiva® Blue Violet	36	74	30	102	Moderate flowers, open habit. Foliage mostly healthy.	3	3	3	3	2
Scaevola hybrid	Surdiva® Blue Violet Improved	23	56	20	74	Many flowers, very compact form. Foliage mostly healthy.	5	3	3	4	4
Scaevola hybrid	Surdiva® Fashion Pink	25	64	33	86	Many flowers. Foliage still very healthy, very vigorous.	3	2	2	3	3
Scaevola hybrid	Surdiva® Fashion Pink Improved	25	66	25	81	Many flowers, more compact than the not-improved variety. Foliage still healthy.	5	5	5	4	4
Scaevola hybrid	Surdiva® Lilac Mist	13	51	18	56	Sparse flowering. Not vigorous, foliage healthy.	3	4	3	3	2
Scaevola hybrid	Surdiva® Purple	36	91	28	112	Many flowers, open wispy habit. Foliage still healthy, very vigorous.	4	3	3	3	5
Scaevola hybrid	Surdiva® White Improved	23	79	30	104	Moderate flowers, foliage still healthy. Foliage still healthy.	3	4	4	4	4
Semponium Intergeneric hybrid	Diamond'	8	15	13	18	Plants still look very healthy with good vigor.	0	0	0	0	0
Semponium Intergeneric hybrid	Mrs. Frosty'	10	13	15	18	Seems to grow higher than the others in the trial which would be nice if combined with other plants.	0	0	0	0	0
Semponium Intergeneric hybrid	Sienna'	8	13	10	20	Plants look great with foliage that opens and reaches outward.	0	0	0	0	0
Semponium Intergeneric hybrid	Vortex'	8	14	13	18	Plants are large and healthy with exotic look.	0	0	0	0	0
Verbena hortensis	VERB 0189	30	74	33	91	Some flowers, pest damage on foliage.	5	5	3	4	2
Verbena hortensis	VERB 0195	28	56	28	79	Many flowers, healthy foliage.	2	5	1	2	3
Verbena hortensis	VERB 0198	28	64	28	86	Some flowers, healthy foliage.	3	5	2	4	4
Verbena Hybrida	Obsession™ Purple Shades with Eye	28	58	28	79	Few flowers, some flopping.	4	4	2	2	2
Verbena xhortensis	Vanessa™ Bicolor Indigo	30	86	28	114	Some flowers, some pest damage. Beginning to open in the center.	5	5	4	3	1

**BOLDED entries are new for 2024.**

\*\*Measured in cm

15 plants of each variety were planted in each location

Flowering Data Scale: 5= Vigorous balanced appearance of flowers, 1= Minimal flowers

## Size Data, End-of-Season Comments and Flowering Data for Varieties Grown in Containers

Genus	Cultivar	Size Data				Mid-September Comments: Coordinator and Research Associate	Flowering Data:				
		July HxW**		August HxW**			[7/10]	[7/29]	[8/13]	[9/3]	[9/27]
<b>Verbena xhortensis</b>	<b>Vanessa™ Bicolor Light Pink</b>	33	76	30	114	Few flowers, some pest damage on leaves. Becoming leggy and sparse.	4	3	4	5	2
Verbena xhortensis	Vanessa™ Optik Grape	25	66	28	89	Some flowers, beginning to open in the center.	3	4	4	2	3
<b>Verbena xhybrida</b>	<b>Empress® Sun Kiss Blue</b>	18	61	18	84	Few flowers, significant pest damage on foliage.	2	5	2	5	1
<b>Verbena xhybrida</b>	<b>Empress® Sun Kiss Pink</b>	23	58	20	74	Many flowers, almost covering entire plant. Compact habit, strong color.	3	5	1	4	5
<b>Verbena xhybrida</b>	<b>Empress® Sun Kiss Red</b>	20	48	20	79	Some flowers, lots of flopping with open center.	3	4	2	3	1
<b>Verbena xhybrida</b>	<b>Empress® Sun Kiss White</b>	28	66	25	84	Some flowers, some pest damage on foliage.	5	4	3	3	1
Viola wittrockiana	Highflyer™ Light Violet Shades	25	58	28	61	All dead.	4	4	2	1	1
Viola wittrockiana	Highflyer™ Mix	30	58	33	76	Sparse flowering, foliage mostly dead.	4	3	3	3	1
Viola wittrockiana	Highflyer™ White	28	66	33	86	Basically dead.	5	2	2	1	1
Viola wittrockiana	Highflyer™ Yellow	28	74	23	76	Very few flowers, plant mostly dead.	3	2	4	5	1
Viola wittrockiana	Highflyer™ Yellow Purple Wing	28	66	20	89	All dead.	4	3	4	2	1
Viola wittrockiana	Highflyer™ Yellow Red Wing	25	61	23	71	Basically dead.	3	1	2	2	1
Xerochrysum bracteata	Granvia® Gold	61	79	66	112	Many vibrant flowers, dieback from the center of the pot causing plants to flop. A lot of thrips damage.	5	4	5	5	5
Xerochrysum bracteata	Granvia®Crimson Sun	53	74	58	102	Many vibrant flowers, some pest damage and flopping.	5	4	4	4	4
Xerochrysum bracteata	Granvia®Harvest Orange	53	84	56	114	Some flowers, growth habit is beginning to flop.	4	4	5	2	3
Xerochrysum bracteata	Granvia®Peachy Keen	41	58	43	79	Many flowers, growth is compact and uniform.	5	3	4	3	2
Xerochrysum bracteata	Granvia®Pink	41	71	43	89	Many flowers, some dieback in the center creating a crater in the pot.	5	4	3	2	4

**BOLDED entries are new for 2024.**

\*\*Measured in cm

15 plants of each variety were planted in each location

Flowering Data Scale: 5= Vigorous balanced appearance of flowers, 1= Minimal flowers