

Colorado State University

2019 Annual Flower Trial Garden Performance Report



Department of Horticulture and Landscape Architecture
1401 Remington Street
Fort Collins, CO 80523
www.flowertrials.colostate.edu

Index

Map	2
Purpose and Introduction.....	3
Cultural Data	5
Data Collection Methods.....	10
Other Information.....	12
All-America Selections® Variety Listing.....	13

Trial Results

“Best Of” Winners and “Plants Rated as Superior”	14
Top 5 Plants Voted by Garden Visitors.....	17
Ratings and Evaluation Day Comments for Varieties Grown in the Ground.....	18
Ratings and Evaluation Day Comments for Varieties Grown in a Container	105
Size Data, End-of-season Comments and Flowering Data for Varieties Grown in Ground....	214
Size Data, End-of-season Comments and Flowering Data for Varieties Grown in Container ..	236

Map of Trial Garden

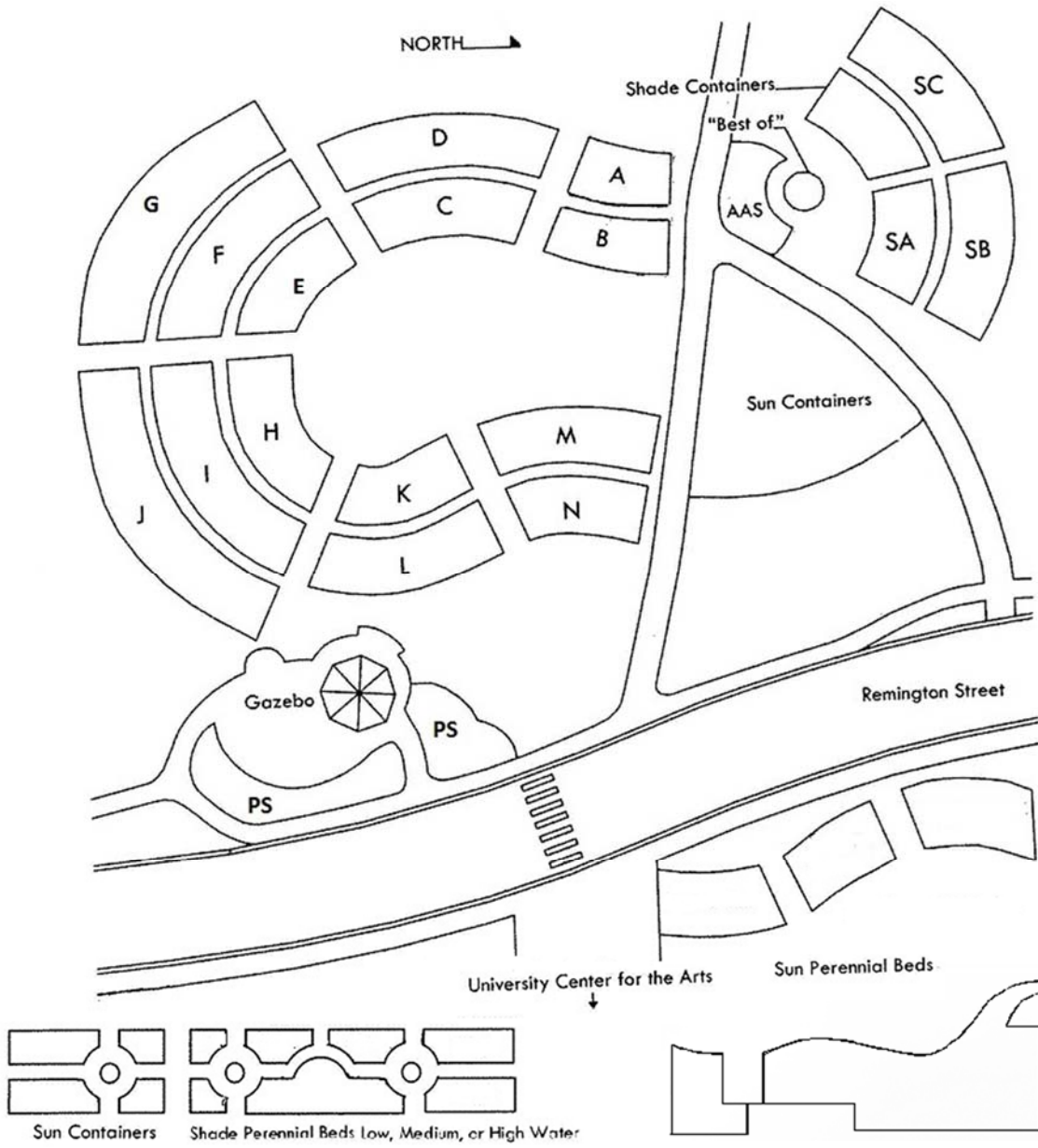

Colorado State University

2019 Flower Trial Garden

Purpose

The purpose of the flower trial garden is to evaluate the performance of flower varieties under our unique Rocky Mountain environmental conditions. Our growing conditions are characterized by high altitude, intense solar radiation, drying winds, severe hailstorms, large fluctuations between day and night temperatures, season-long need for irrigation and heavy clay soils. Plants are evaluated based on plant vigor, uniformity, floriferousness and tolerance to environmental and biotic stresses. Performances of these varieties are judged by selected students, faculty, industry representatives, public horticulturalists and advanced Master Gardeners. The report will be distributed at the end of the season to all participating companies. The trial results will also be available to the public online at www.flowertrials.colostate.edu.

We had twenty-three seed and vegetative companies participate in our twenty-fifth annual, industry-supported, bedding plant trials. The garden consists of approximately 1068 different plant varieties this year. Plants are grown in either the sun or under our shade structure that provides about 70% shade. The plant companies are given the option to choose whether they want their varieties grown in a ground bed, a container or in both locations. Each trial entry in the ground is planted in 2 parallel rows of 9 plants per row for a maximum of 18 plants. Each 20" container is planted with 5 plants, except for Combinations that have 3 planted. There are 468 varieties planted in sun beds, 50 varieties planted in shade beds, 487 varieties planted in sun containers and 55 varieties planted in shade containers.

Participating Companies:

American Takii Inc.	Hilverdakooij
Ameriseed	PAC
Ball FloraPlant	PAS/Keift Seed Co.
Ball Ingenuity	PanAmerican Seed
Beekenkamp	Proven Winners
Benary+	Sakata Seed America Inc.
Danziger	Selecta
Darwin Perennials	Suntory Flowers Limited
Dummen Orange	Syngenta
Dutch Heritage	Terra Nova
Florist Holland B.V.	Westhoff Flowers
Green-Fuse Botanicals	

In Kind Donations:

Greencare Fertilizers, Inc. - Donated water soluble fertilizer for use in the garden and greenhouse.

Everris, Inc - Donated the Osmocote® slow release fertilizer used in the beds and containers.

Pindstrup - Donated potting media used to grow-on vegetative plugs.

Tagawa's - Donated potting media used to grow-on vegetative plugs.

Organix - Donated organic media for sun beds and containers.

Harrell's – Donated water soluble and slow release fertilizers for containers.

Welby Gardens - Grew all seed propagated plants at a substantially reduced cost for the trials.

In Appreciation

The Department of Horticulture and Landscape Architecture would like to recognize and thank the following people for making the trial gardens happen this year.

Sean Markovic – Graduate Student and Annual Trial Garden Coordinator

The Trial Garden Staff – Burt Thomas, Geoff Kozie, Chris Bruton

David Staats – Horticulture Research Associate

All the Larimer & Weld County Master Gardeners who volunteered their time and hard work.

Al Gerace and Dan Gerace of Welby Gardens and all of their staff.

The Trial Garden Advisory Committee – Melissa Main (Ernst Benary of America, Inc.), Dan Gerace (Welby Gardens), Al Gerace (Welby Gardens), Diana Reavis (Eason Horticultural Resources Inc.), Duane Sinning (Colorado Department of Agriculture), Galen Dokter (Vaughns), Gene Pielin (Gulley Greenhouse), Jim Devereux (Green-Fuse Botanicals), Milan Clickingbeard (Tagawa Greenhouses), Karl Trellinger (Syngenta Flowers), Bridget Blomquist (Denver Botanic Gardens), Mark Seguin (Sakata Ornamentals), Merle Moore (retired, Denver Zoological Gardens), Ron Brum (Ball Horticultural Company), Amy Gonzales (Syngenta Flowers), Susan Stauber (Ball Horticultural Company), Traicer Gray (Elitch Gardens), Julie Lehman (Denver City Park Greenhouse), Richard Anderson (Tech Center Landscape), Brian Austin (Dutch Heritage Gardens), Diana Shull (Dummen Orange), Holly Shield (Denver City Parks), Nick Marinelli (Weston Landscape and Design), Steven Engel (PanAmerican Seed), Beth Gulley (Gulley Greenhouse), Kathy McKay (Flamingo Holland), Sean Moody (Ceres Landcare), Veronica Scadden (Denver CPS), Stephanie Guterrez (Designs By Stephanie), John Navant (Hyland Hills), Shalene Hiller (City of Westminster)

An Invitation

You are cordially invited to tour the garden at your leisure to enjoy the color and ambiance of a place that is like no other in Colorado. Any suggestions you may have for future programs or improvements are strongly encouraged, so please feel free to contact us with your ideas.

Jessica Davis – Department Head

Phone: (970) 491-7018

James E. Klett – Annual and Perennial Flower Trial Garden Faculty Coordinator

Phone: (970) 491-7179; Fax: (970) 491-7745; Cell Phone (970) 218-0104

E-mail: jim.klett@colostate.edu

2019 CULTURAL DATA

Growing

All seeds were sent to Welby Gardens in Denver, CO in January and February 2019 for germination and growing-on in their greenhouses into 4-cell packs. Seed varieties grown at Welby Gardens were all received on June 6 & 13 and planted in the garden starting on June 7. All vegetative varieties were received as plugs and transplanted into 4.5” pots shortly after arriving at Colorado State University from late March to mid-April.

Fertilization in Greenhouses*

Dosatron[®] fertilizer injectors rated at 7 GPM were used in the greenhouses to fertilize plants each day they were watered, with the exception that every weekend they were watered with clear water. Greencare 14-4-14 water soluble fertilizer was used. Plants were grown in the greenhouses at the CSU Horticulture Center. They received fertilization at a rate of 200 ppm.

Chemicals Used in Greenhouses

A drench of Banrot[®] (6 oz/gallon) was applied to all vegetative plugs immediately after arrival and prior to potting up.

This year there were no major abiotic or biotic issues in the greenhouse making for an extremely stress-free year on the plants. The new greenhouse environment was ideal for growing quality plants. High sun and warm temperatures lead to the application of B-Nine on some more vigorous Petunias on May 16th. A preventative fungicide and insecticide application of Mantra and Pageant was applied twice on April 17th and May 3rd.

Soil Amendments and Preparation

All beds were raked clean of old mulch, planting material and weeds prior to planting. Where necessary, RoundUp[®] was sprayed on weeds. Prior to planting, 1.5-2” of new Grower’s Mix media from Organix Supply Inc. was added to all sun beds. The beds were roto-tilled to a depth of 8” which helped incorporate the new media. After tilling, the beds were crowned for better drainage and raked smooth. For containers, the top 6-8” of media was removed and ¼ teaspoon of Banrot[®] was sprinkled over the remaining soil and watered in. The containers were then re-filled with the same Grower’s Mix media used on the sun beds.

* No endorsement of products named is intended nor is criticism of products not mentioned.

Soil Analysis

	pH	E.C. mmhos/ cm	Lime Estimate	% O.M.	NO ₃ - N	P	K	Zn	Fe	Mn	Cu	Texture
Ground Beds 7/21/16	6.5	1.8	High	18.1	164	263	713	28.9	159	3.9	13.3	Loam
Container 7/21/16	6.5	1.3	Low	50.0	126	364	2501	45.6	153	76.8	21.3	Loam

*All elements are measured in parts/million

Planting Dates

<u>DATE</u>	<u>VARIETIES PLANTED</u>
May 29, 2019	Sun Containers: All
June 5, 2019	Sun Beds: Osteospermum, Euphorbia, Geraniums, Gaillardia, Isotoma, Angelonia Shade Beds: Impatiens, NGI, Coleus, Begonia
June 7, 2019	Sun Beds: Dahlia, Petunia, Argyranthemum
June 12, 2019	Sun Beds: Vinca, Zinnia, Lantana, Celosia, Bacopa, Basil, Dianthus, Pentas, Verbena, Gazania
June 19, 2019	Sun Beds, Conainers: Begonia, Ipomoea, Digitalis, NGI, Salvia, Tomato, Pepper, Rudbeckia, Gerbera, Alternanthera, Nemesia, Coleus, Helianthus, Helichrysum

Bed Spacing

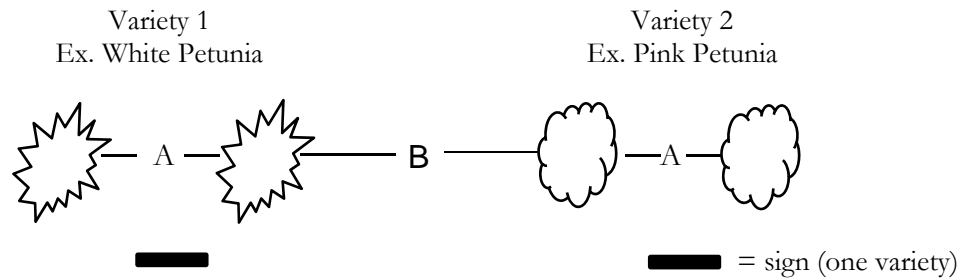

Genus	Spacing (A) in	Spacing (B) in
Gaillardia	16	26
Artemesia	16	26
Canna	16	26
Gomphrena	16	26
Vinca	16	26
Geranium	16	26
Argyranthemum	16	12
Angelonia	16	12
New Guinea Impatiens(sun)	20	13
Coleus	20	13
Dahlia	16	12
Begonia	16	12
Salvia	16	12
Phlox	16	12
Lobelia	16	12
Lavendula	16	12
Petunia	15	25
Lantana	15	25
Marigold	16	25
Rudbeckia	16	25
Verbena	20	17
Zinnia	20	17
Osteospermum	20	22
Lobularia	20	22
Dianthus	20	22
Antirrhinum	20	22
Pentas	19	22
Ipomea	19	22

Containers

There were extra containers located in the shade area and the last row of the sun container area. These containers were filled by the Annual Flower Trial crew with extra plants of varieties which were located in the garden.

Watering Schedule

Plants were watered on an “as needed” basis while in the greenhouses. All plants were thoroughly hand watered after being planted in the garden or in the container. Container trials were irrigated three times a day (depending on rain), every day, for about the first two weeks after planting and then twice a day after that. Each container has 2 drip emitters positioned towards the center that are rated at 1 GPH. All sun containers ran for one hour per cycle and the shade containers ran for 30 minutes per cycle. Beds are zoned according to weekly water-use requirements of 0.5”, 1.0” and 1.5” of water per week, and were watered 2-3 times a week for varying amounts of time starting around July 1, depending on the bed’s water-use rating. Due to some rain this summer, the irrigation was sometimes decreased depending on how much water the individual beds needed.

Bed	Irrigation (in)	Bed	Irrigation (in)
A	1.0”	K	1.5”
B	Drip Irrigation	L	1.5”
C	1.0”	M	0.5”
D	1.0”	N	0.5”
E	1.5”	SA	1.5”
F	1.5”	SB	1.5”
G	1.5”	SC	1.5”
H	0.5”	Shade Containers	Drip Irrigation
I	0.5”	Sun Containers	Drip Irrigation
J	0.5”	UCA Containers	Drip Irrigation

Fertilization in Garden

All beds were top-dressed with Pro Rich® Fertilizer (14-5-5) at the rate of 1 pound N per 1000 square feet prior to planting. Before planting, Osmocote® (14-14-14) was applied to all sun containers at a rate of 130 grams/pot and mixed into the media prior to planting. After planting, Osmocote® (14-14-14) was applied to all shade containers at a rate of 65 grams/pot. Prior to planting, Osmocote® (14-14-14) was applied to all sun beds at the rate of 6.4 grams/sq. ft. (suggested medium rate on label) or approximately 160 grams/variety. Osmocote® (14-14-14) was applied to the shade beds at a rate of 3.2 grams/sq. ft. or approximately 80 grams/variety. Greencare water soluble fertilizer (20-10-20) was dispensed through a 100 GPM Dosatron® twice a week at a rate of 200 ppm during the growing season.

Maintenance of Flowers & Pinching

Greenhouse Maintenance

Genus	Maintenance
Geranium	Deadheaded 5/01

Garden Maintenance

Genus	Maintenance
Geranium	Deadheaded 7/17, 8/19
Dahlia	Deadheaded 7/18, 9/3

Weed Control

RoundUp® was applied to all beds prior to tilling in the spring, as well as a spot treatment around the containers. Otherwise, all weeding was done by hand throughout the season.

Pest Control in Garden

Generally, no insecticides were applied due to advanced scouting and lack of pest populations but Kontos was applied on 7/22/19 to Callibrachos to control thrips and aphids.

Disease Control in Garden

Zerotol was applied as a soil drench prior to planting. In previous years this was done as a preventative measure against *Xanthomonas*. Rootshield (*Trichoderma harzianum* strain T-22) was applied as a preventative shortly after planting. Heritage (Azoxystrobin), Palladium (Cyprodinil + Fludioxonil) and Bayleton (Triadimefon) were applied to help control *Sclerotinia* approximately every two weeks from early July thru early September. Heritage was applied on 7/17/19 and 8/15/19. Palladium was applied on 7/1/19 and 9/9/19. Bayleton was applied on 7/31/19.

The annual garden has its own supplies and tools in order to reduce the potential spread of disease from other sites.

Monthly Temperatures and Precipitation for Summer 2019

Month	Avg. Maximum Temperature	Avg. Minimum Temperature	Precipitation (Inches)
April	62.0° F	35.0° F	2.13
May	72.4° F	44.1° F	2.93
June	83.7° F	53.9° F	1.89
July	90.1° F	59.3° F	1.83
August	88.7° F	59.5° F	0.76
September	80.2° F	54.6° F	1.02

*Weather information for the Fort Collins area provided by the Colorado State University at: http://cc.atmos.colostate.edu/sum_form.html

Data Collection Methods

Plant Size

Height and width measurements were taken twice during the growing season, July 8th, and September 20th. This was done to get a feel for the average size of the plants and each variety's growth performance. For consistency in bed data collection, the third plant from the front of the right row was measured; however, if that plant was noticeably smaller or larger than average on July 8th, an alternate plant was selected for measurement and the location was noted so the same plant would be measured when the second measurements were taken. Measurements were taken at the highest and widest parts of the plant, including any flowers. This may account for the decrease in height on some varieties. For containers, measurements were taken at the highest and widest parts of overall growth.

Flowering Performance

Since 2007, data on the bloom period for each variety has been taken. In presenting this data, we hope to give a feel for how long the plants were in bloom and how well they bloomed during that period of time. Data was collected on a regular basis, every 7-14 days. Plants were evaluated by estimating the overall flowering based on a scale of 1-5, with 5 being in peak bloom and 1 being plants not in bloom or have very few blooms. Full bloom (5) meaning the stage at which the average consumer perceives the plant as being in perfect bloom. One should take into consideration the broad range between these ratings when interpreting these data. If a variety started at full bloom, it means it was already in full bloom in the greenhouse before it was planted. All of this data is presented in numerical fashion in this performance evaluation. Towards the end of the season, any dead plants in the trial were not considered in the evaluation; thus, the data given always reflects the percent of live plants in bloom.



Evaluation

The trial evaluation day was held on August 6th. 165 judges consisting of industry representatives, master gardeners, university employees and trial garden advisory committee members evaluated the plant varieties for performance using a combination of these criteria:

Plant Quality:

- Uniformity of plant habit
- Bushy, well-branched shape versus open and leggy
- Healthy foliage (deep green versus chlorotic, yellow leaves)
- Foliage texture
- Disease resistance

Flower Quality:

- Flower power (number of flowers per plant, substance and holding power)
- Flower presentation (i.e. not hidden by the foliage)
- Color uniformity
- Stable color (resistance to fading) and stable pattern (for bicolor)
- Flower size and uniformity of flowers
- Balance of color in a mixture

Overall Presentation:

- Overall “clean” look, versus visible spent blooms
- Fragrant flowers and/or foliage
- Good vigorous growth
- Resistance to climatic stress
- Novelty value of unique features
- Overall consumer appeal

Plant varieties were rated on a scale of 1 to 5 (1 = very poor performance; 5 = excellent performance). These numerical evaluations were used to calculate the average ratings for each variety in the trials. Participants were encouraged to circle pre-generated comments on the evaluation form, if appropriate, as well as write in any other comments and observations they had. The pre-generated comments they could choose from included: Low vigor, Vigorous plant, Few flowers, Many flowers, Uniform, Non-uniform, Unique color and Some chlorosis. This was the fifth year we enacted a digital evaluation format. Of the 165 evaluators, 105 performed evaluation using the digital format, while 50 used the paper evaluation forms, some people group evaluated.

Selection of “Best Of” Winners, “Plants Rated As Superior”, and “Sneak Peeks”

Ratings from all evaluators on August 6th were averaged and the top five in each class were placed on a preliminary list. A class is determined to be any group of plants in the same genus that consisted of 10 or more trial entries. The “Best Of” award was given to classes whose top-five list had ratings of at least 4.0 and one of them could be considered superior. A sub-committee of university and industry representatives revisited the garden on September 12th to review the top-five list and verify the superiority of the top rated varieties later in the season and not just on August 6th. A majority vote was taken for each class to determine the final

selections for winners. “Other Outstanding” was an award created to recognize other plants that deserved special recognition; especially for those plants that did not have ten varieties to make up a judging class.

Other Information for the 2019 Trials

Number of companies participating.....	23
Total number of trial entries (includes AAS).....	1109
Varieties grown in the ground.....	518
Varieties grown in a container.....	542
Varieties propagated by seed.....	230
Varieties propagated by cuttings.....	840
Number of genera represented.....	75
Number of student employees dedicated to the project	
Spring (part-time, 10-20 hrs/wk).....	3
Summer (full-time, 40 hrs/wk).....	3.5
Fall (part-time, 10-15 hrs/wk).....	3

Trial Entries in All-America Selections Bed

<i>Cutting (C)/Seed (S)</i>	<i>Genus</i>	<i>Species</i>	<i>Company</i>	<i>AAS Trial /Display</i>
s	Begonia	Viking XL Red on Chocolate F1	All American Selections	AAS Display
s	Canna	South Pacific Orange F1	All American Selections	AAS Display
s	Celosia	Asian Garden	All American Selections	AAS Display
c	Cuphea	FloriGlory Diana	All American Selections	AAS Display
s	Dianthus	Jolt Pink F1	All American Selections	AAS Display
s	Dianthus	Supra Pink F1	All American Selections	AAS Display
c	Geranium	Calliope Med Dark Red	All American Selections	AAS Display
s	Gypsophila	Gypsy White Improved	All American Selections	AAS Display
s	Marigold	Big Duck Yellow F1	All American Selections	AAS Display
s	Marigold	Super Hero Spry	All American Selections	AAS Display
s	Nasturtium	Baby Rose	All American Selections	AAS Display
s	Oranmental Pepper	Onyx Red	All American Selections	AAS Display
s	Petunia	Tidal Wave Red Velour F1	All American Selections	AAS Display
s	Petunia	Wave Carmine Velour F1	All American Selections	AAS Display
s	Salvia	Salvia	All American Selections	AAS Display
c	Verbena	Endurascape Pink Bicolor	All American Selections	AAS Display
s	Vinca	Mega Bloom Orchid Halo F1	All American Selections	AAS Display
s	Vinca	Mega Bloom Pink Halo F1	All American Selections	AAS Display
s	Zinnia	Pink	All American Selections	AAS Display
s	Zinnia	Profusion Red	All American Selections	AAS Display
s	Zinnia	Queeny Lime Orange	All American Selections	AAS Display
s	Delphinium	Blue Mirror	All American Selections	AAS Trial
s	Delphinium	Diamonds Blue F1	All American Selections	AAS Trial
s	Delphinium	F1	All American Selections	AAS Trial
s	Delphinium	Summer Blues	All American Selections	AAS Trial
s	Lavender	Ellagance Purple	All American Selections	AAS Trial
s	Lavender	F1	All American Selections	AAS Trial
s	Lavender	Lavance Deep Purple	All American Selections	AAS Trial
s	Penstemon	F1	All American Selections	AAS Trial
s	Penstemon	Rondo Mix	All American Selections	AAS Trial
s	Penstemon	Twizzle Purple	All American Selections	AAS Trial
s	Rudbeckia	Denver Daisy	All American Selections	AAS Trial
s	Rudbeckia	F1	All American Selections	AAS Trial
s	Rudbeckia	Toto Gold	All American Selections	AAS Trial
s	Verbena	Buenos Aires	All American Selections	AAS Trial
s	Verbena	Finesse	All American Selections	AAS Trial
s	Zinnia	Dreamland Rose F1	All American Selections	AAS Trial
s	Zinnia	Holi Scarlet F1	All American Selections	AAS Trial
s	Zinnia	Magellan Pink F1	All American Selections	AAS Trial

“Best Of...” Annuals from 2019 Colorado State University Trials

www.flowertrials.colostate.edu

Best of Show – Dahlia ‘City Lights™ Purple’ from Selecta

The dark foliage and flowers of this variety made a dramatic statement in the garden. The growth habit had excellent uniformity with upright plants that did not flop despite overhead irrigation. Plants had strong flower power and were favorites of the bees.

Best Novelty – Begonia T-REX™ Ruby Slippers from Terranova

The huge red leaves had silvery edges that would make a great contrast for color and texture with other plants in the garden. Plant is grown mainly for the foliage. It made a very eye-catching plant for areas with dry shade and can be used in either the ground or in containers.

Best New Variety – Petunia ‘Headliner™ Dark Saturn from Selecta

The unique flower color was very impressive with a bold soft creamy yellow and a dark star shaped eye. Plants had strong vigor and developed into a uniform blanket of blooms in the container. Plants and flowers held up well in the heat.

"Best Of..." by Class

Angelonia - ‘Carita™ Purple’ from Syngenta Flowers

All plants had superior overall appearance due to a very uniform growth habit and abundant blooms. The deep purple flowers were very prolific and were quite showy even through the hottest part of the summer.

Bacopa – ‘Betty® White’ from Green Fuse Botanicals

Plants had exceptional vigor and dark green foliage that cascaded over the side of the container. White flowers were abundant and made a nice contrast with the dark foliage. The trailing habit works great in containers. Flowering continued the entire season.

Begonia (shade) – ‘BK Collection Vermillion Red’ from Beekenkamp

The overall appearance was striking all through the season with a very intense, rich shade of red and abundant blooms. In addition to the prolific flowering, blooms were double which greatly added to the overall show. Plants had dark green foliage and were very uniform.

Begonia (sun) – ‘Tophat™ Pink’ from Syngenta Flowers

Plants had great vigor but maintained a very uniform growth habit. Flowers were unusually large and very abundant which made them immensely popular with the bees. Plants looked great in either the ground or container and only got better looking even into the fall.

Begonia (tuberous) – ‘Illumination® Apricot Shades’ from Benary+

Large, double, bicolor blooms in soothing shades of apricot were very attractive. The trailing growth habit works well in containers. Plants had good vigor and very healthy.

Bidens – ‘Campfire™ Flame’ from Proven Winners

Flowers had beautiful shades of orange/red/yellow and fade to a nice rustic color. Blooms were prolific and kept a solid canopy of color all through the summer and into

September. Growth habit was very uniform and the overall effect was quite striking in a container.

Calibrachoa – ‘Superbells® Dreamsicle Improved’ from Proven Winners

Flowers had a very good orange color that provided a nice bright appearance. Foliage complements the flower color and had a hint of a silver sheen to it. Plants were vigorous but not open which makes for an attractive growth habit.

Celosia – ‘Kelos Fire Scarlet’ from Beekenkamp

The attractive dark foliage was impressive all by itself but the abundant petite flowers were bright and made a great contrast with the foliage. Plants were vigorous and had good garden performance. Dependable performance made this a repeat winner in 2019.

Coleus – ‘MAIN STREET Beale Street’ from Dummen Orange

The rich burgundy leaf color provided color to the garden all season long. Plant vigor was excellent while also maintaining a very uniform growth habit. Flowers were virtually non-existent. Plants looked great in both the ground and containers.

Combination – ‘Mixmasters™ Blooms of Allegiance’ from Ball FloraPlant

Combinations which are perfectly balanced, allows for greater genetic diversity in mixes. The prolific flowering from blue scaevola which contrasted nicely with the red/orange lantana and a few white angelonia. This mix had excellent vigor and a lot of flower power with the bright colors. It looked great in containers and had a nice growth habit.

Geranium (interspecific) – ‘Caliente® Coral Salmon’ from Syngenta Flowers

This is a winner from previous years as well as in 2019 due to impressive vigor and dependable flowering. Prolific flowering and vibrant color made for exceptional flower power. Flowers also had attractive dark stems which made a nice contrast with the bright flowers. This definitely is a great choice for landscapes.

Geranium (ivy) – ‘Gerainbow Red’ from Benary+

Deep red blooms were very showy and prolific. Noted for being a European style of flower with large blooms and excellent trailing growth habit. A great choice for containers due to superior heat tolerance and resistant to edema.

Geranium (zonal) – ‘Galaxy™ Watermelon’ from Ball Floraplant

The large watermelon colored flowers looked good enough to eat. The bright, bi-color flowers were very attractive with just a small splash of white for the eye. Plants had good uniformity and were covered in blooms.

Gerbera – ‘Sweet Sunset’ from Florist Holland NA

Abundant flowers and attractive orange/red color created a lot of flower power that lasted late into the season. Plants were uniform with lush green foliage.

Impatiens – ‘Beacon™ White’ from PanAmerican Seed

Snowy white flowers covered the plant canopy providing a bright splash of color for shady areas. The vigorous plants maintained a controlled growth for excellent uniformity. The added bonus for the entire ‘Beacon™’ series is that they have strong resistance to Impatiens downy mildew which has devastated many *Impatiens walleriana* in the past few years.

Lantana – ‘HAVANA Sunrise’ from Dudden Orange

This heat loving plant had good branching, large umbels of flowers over dark green foliage. The compact growth habit with prolific very attractive multi-colored flowers with shades of pink, cream and yellow makes it outstanding. It has a very uniform growth habit and looked great in a container.

Lobelia – ‘Hot® Giant Blue’ from Westhoff

Striking shade of blue flowers and prolific blooming through the summer and late into the season set this entry apart from the rest. Plants had good vigor and growth habit.

New Guinea Impatiens – ‘SunPatiens® Red Improved’ from Sakata

Large red flowers covered the foliage creating a nearly solid canopy of color that provided dependable blooming all season long. The foliage that was visible was a nice dark green that helped make the flower color “pop”. Plants had great vigor with an upright mounding growth habit that was very uniform.

Osteospermum – ‘Tradewinds® Lemon Zest’ from Syngenta Flowers

Yellow daisy-like flowers were bright, bold and abundant. This mid-summer bloomer amazed anybody waking by. Plants had a good symmetrical growth habit along with good vigor.

Pentas – ‘Lucky Star® Lavender’ from PanAmerican Seed

The long lasting, soft lavender flowers were prolific and very showy. Vigor was excellent but plants maintained a very tight, compact growth habit. Blooms were also a magnet for butterflies.

Petunia (container) – ‘Crazytunia® Tiki Torch’ from Westhoff

Flower color was exceptional with a bold and colorful combination of red, yellow and orange. Combined with strong plant vigor and abundant flowering, this entry was clearly a standout.

Petunia (ground) – ‘ColorRush™ White from Ball FloraPlant

The uniform mound of bright, white flowers was impressive all season long. Plants were vigorous but maintained a tight growth habit.

Petunia (seed) – ‘Easy Wave® Purple from PanAmerican Seed

Carpet of purple flowers created a spectacular display of color throughout the summer and into September. Blooms were large and a vibrant shade of purple. Plants developed into a uniform mat of flowers.

Portulaca – ‘ColorBlast Double Yellow’ from Westhoff

Double yellow flowers simulate small explosions of color and had the added benefit that the blooms stay open longer than single petal varieties. This heat loving plant was vigorous and looked great in containers.

Salvia – ‘Mystic Spires’ from Ball FloraPlant

Another dependable performer and past winner, it stood out again in 2019 for the abundant dark purple flowers and vigorous, upright plants. Foliage was clean and glossy. This was another bee friendly plant that was often buzzing with excitement.

Thunbergia – ‘TowerPower™ White’ from Westhoff

As the name implies, plants had impressive vigor and easily climbed the trellis in the container and spilled over onto the ground creating a tower of flowers. White blooms were attractive with a dark eye. The entire ‘TowerPower™’ series had very similar vigor and growth.

Verbena – ‘Lascar™ Black Velvet’ from Selecta

The unique black flower color and prolific blooming made this a standout from the rest. The deep black color would mix well with other colors. Plants had good vigor and uniform growth.

Vinca – ‘Soiree Kawaii Coral’ from Suntory

Tiny coral colored flowers were bright and prolific making an impressive display of color in either ground or containers. Additional features were the small white eye on the bloom and glossy green foliage. Plants stayed compact all summer long with no leggy branches.

Zinnia – ‘Zesty™ Scarlet’ from Ball Ingenuity

Vibrant scarlet flowers had great flower power with the abundant flowering and uniform growth habit. Plants had excellent vigor and were disease free all-season long.

Other Outstanding Plants

Digitalis ‘Pink Panther’ from American Takii

This plant flowers the first year on compact plants with small foliage. The heavy branching produced multiple spikes at one time and did not require pinching. The sterile blooms are long lasting and attracts pollinators. Pink flowers are abundant and very attractive.

Geranium ‘Clarion® Peach’ from Benary+

This regal type of geranium had large blooms with truly mesmerizing shades of peach, pink and white. The uniform, mounding plants were covered by blooms all season long and were a definite show stopper. Other entries in the same Clarion® series were also impressive with excellent vigor and flowering.

For a more complete report and photos of all of these winners go to www.flowertrials.colostate.edu.

For further information about the Colorado State University Annual Flower Trials, contact Jim Klett at Jim.Klett@ColoState.edu or phone 970-218-0104.

Consumer’s Top 5 Plants

This was the third year that we included a digital evaluation of on our garden for garden visitors to vote for their favorite plants. This new feature was very popular with the public garden visitors. This year we had about 350 visitors submit digital and physical votes. The top 5 consumer voted plants are as follows:

VARIETY NAME	COMPANY
Digitalis Pink Panther	American Takii
Lantana Lucky Sunrise Rose	Ball FloraPlant
Dahlia Dahlegria Orange Bicolor	Syngenta Flowers
Thunbergia HAVANA Sunrise	Dummen Orange
Combination MixMasters Bloom of Allegiance	Ball FloraPlant

Ground Bed Evaluations Done on Evaluation Day August 6th, 2019

Genus	Cultivar	Company	Color	New	Light & C or S	Average Rating	Evaluator's Comments on 8/6/19***
Agastache	Sunrise™ Blue	Green Fuse Botanicals	Blue		Sun-C	3.414	[13] Uniform, [15] Many Flowers, [1] Unique Colors, [1] Unique Flower Color, [2] Color Does Not Match Name, [2] Low Vigor, [3] Unique Flower, [3] Vibrant Flower Color, [4] Non-Uniform, [5] Great Foliage, [6] Vigorous Plant Bees love this plant, Could use more flower power, Great pollinator. Lots of bees present on evaluation day., Not very vibrant, foliage is not full/robust
Alternanthera	FanciFillers™ Choco Chili	Westhoff	Purple		Sun-C	3.533	[10] Vigorous Plant, [11] Unique Colors, [18] Great Foliage, [19] Uniform, [1] Few Flowers, [1] Non-Uniform, [1] Unique Flower Color, [3] Low Vigor Dense, pretty reverse to leaf. Full, healthy, Interesting color great ground cover, Seems to be a slow grower, but great foliage! , Very nice Ground cover
Angelonia	Archangel™ Coral	Ball FloraPlant	Coral	New	Sun-S	3.250	[1] Vibrant Flower Color, [2] Unique Flower Color, [3] Great Foliage, [4] Vigorous Plant, [9] Many Flowers, [9] Uniform I wish archangel get bigger in Colorado like it does other climates with more water.
Angelonia	Carita™ Purple	Syngenta Flowers	Purple		Sun-S	4.042	[10] Many Flowers, [11] Uniform, [1] Unique Flower Color, [3] Great Foliage, [6] Vibrant Flower Color, [8] Vigorous Plant Stand up Angelonia entry most vigorous Most Floriferous
Angelonia	Carita™ Raspberry	Syngenta Flowers	Fuchsia		Sun-S	3.125	[2] Unique Flower Color, [2] Vibrant Flower Color, [3] Vigorous Plant, [4] Great Foliage, [4] Many Flowers, [5] Uniform Great color needs improvement on it's Vigor
Angelonia	Carita™ White	Syngenta Flowers	White		Sun-S	2.917	[3] Great Foliage, [3] Vigorous Plant, [4] Few Flowers, [4] Many Flowers, [4] Uniform Blossoms are hidden by foliage., Looks like bloom has past.

Ground Bed Evaluations Done on Evaluation Day August 6th, 2019

Genus	Cultivar	Company	Color	New	Light & C or S	Average Rating	Evaluator's Comments on 8/6/19***
Angelonia	Serena® Blue	PanAmerican Seed	Lavender		Sun-S	3.000	[1] Few Flowers, [1] Low Vigor, [1] Unique Flower Color, [2] Great Foliage, [2] Non-Uniform, [2] Vibrant Flower Color, [4] Vigorous Plant, [5] Uniform, [6] Many Flowers Looks like it could use some more water.
Angelonia	Serena® White Improved	PanAmerican Seed	White		Sun-S	3.375	[10] Many Flowers, [1] Great Foliage, [1] Low Vigor, [1] Non-Uniform, [1] Vibrant Flower Color, [5] Vigorous Plant, [6] Uniform Does not look like an improved variety to me.
Angelonia	Serenita® Rose	PanAmerican Seed	Rose	New	Sun-S	2.125	[13] Low Vigor, [1] Great Foliage, [1] Uniform, [1] Vibrant Flower Color, [1] Vigorous Plant, [2] Many Flowers, [3] Few Flowers, [5] Non-Uniform Recolor needs improvement on it's vigor , Stunted plants
Angelonia	Serenita® Sky Blue	PanAmerican Seed	Lavender		Sun-S	2.750	[1] Great Foliage, [1] Low Vigor, [1] Non-Uniform, [1] Unique Colors, [1] Unique Flower Color, [1] Vigorous Plant, [2] Vibrant Flower Color, [4] Uniform, [7] Many Flowers
Angelonia	Serenita® White	PanAmerican Seed	White		Sun-S	2.750	[1] Great Foliage, [1] Non-Uniform, [1] Unique Colors, [1] Vigorous Plant, [4] Many Flowers, [4] Uniform, [5] Low Vigor Best white Angelonia entry
Angelonia	Serena® Rose	PanAmerican Seed	Rose		Sun-S	2.625	[1] Non-Uniform, [1] Unique Flower Color, [1] Vibrant Flower Color, [2] Great Foliage, [2] Vigorous Plant, [3] Low Vigor, [5] Uniform, [6] Many Flowers Great color needs improvement on its uniformity.

Ground Bed Evaluations Done on Evaluation Day August 6th, 2019

Genus	Cultivar	Company	Color	New	Light & C or S	Average Rating	Evaluator's Comments on 8/6/19***
Argyranthemum	Beauty Yellow	Westhoff	Yellow		Sun-C	4.370	[12] Vibrant Flower Color, [12] Vigorous Plant, [16] Uniform, [1] Low Vigor, [20] Many Flowers, [8] Great Foliage Great color show!, Stands out, Tons of flowers, wow!
Argyranthemum	Grandaisy Red Improved	Suntory	Red		Sun-C	3.296	[14] Vigorous Plant, [1] Unique Colors, [2] Non-Uniform, [2] Unique Flower, [4] Unique Flower Color, [5] Few Flowers, [8] Many Flowers, [8] Uniform, [9] Great Foliage Color fades
Bacopa	MegaCopa™ Blue	Ball FloraPlant	Blue		Sun-C	3.857	[12] Many Flowers, [1] Great Foliage, [1] Non-Uniform, [1] Unique Colors, [1] Unique Flower, [2] Low Vigor, [3] Vibrant Flower Color, [8] Vigorous Plant, [9] Uniform Looking good lots of color, Love, Thumbs up to heat tolerance on the whole series
Bacopa	MegaCopa™ Pink Improved	Ball FloraPlant	Pink	New	Sun-C	3.238	[2] Low Vigor, [2] Some Chlorosis, [2] Uniform, [2] Unique Colors, [2] Vibrant Flower Color, [4] Vigorous Plant, [6] Many Flowers, [8] Non-Uniform Habit is not as nice as the other two in the series, Its uneven but lots of color
Bacopa	MegaCopa™ White	Ball FloraPlant	White		Sun-C	3.500	[10] Uniform, [11] Many Flowers, [1] Low Vigor, [1] Vibrant Flower Color, [2] Great Foliage, [8] Vigorous Plant Good but boring white
Basil	Everleaf Emerald Towers	PanAmerican Seed	White	New	Sun-S	4.200	[1] Few Flowers, [5] Vigorous Plant, [9] Great Foliage, [9] Uniform Just beginning to go to seed, Smells great

Ground Bed Evaluations Done on Evaluation Day August 6th, 2019

Genus	Cultivar	Company	Color	New	Light & C or S	Average Rating	Evaluator's Comments on 8/6/19***
Basil	Newton	PanAmerican Seed	White	New	Sun-S	3.600	[1] Few Flowers, [2] Uniform, [3] Many Flowers, [3] Non-Uniform, [5] Great Foliage, [7] Vigorous Plant Going to seed
Begoia Tuberosus	Prism™ Scarlet	Westhoff	Scarlet		Sun-C	2.200	[15] Low Vigor, [16] Non-Uniform, [1] Color Does Not Match Name, [1] Minor Winter Damage, [2] Few Flowers, [2] Some Chlorosis, [4] Disease Present, [4] Many Flowers, [6] Vibrant Flower Color Looks too top heavy , Necrotic margins, Several died, Some plants not fully developed like others, some plants show signs of rotting foliage like Begonias tend to do. , too small
Begoia Tuberosus	Prism™ Sunset	Westhoff	Peach		Sun-C	1.400	[17] Non-Uniform, [1] Color Does Not Match Name, [1] Disease Present, [1] Severe Winter Damage, [1] Unique Flower Color, [1] Vibrant Flower Color, [20] Low Vigor, [2] Some Chlorosis, [2] Unique Colors, [8] Few Flowers Hail is not a friend of this plant , Mostly dead, Not all plants grown in, some with just foliage some with not much growth but HUGE beautiful flowers. , Only 2 out of 12 look healthy
Begoia Tuberosus	Prism™ White	Westhoff	White		Sun-C	1.667	[16] Low Vigor, [17] Non-Uniform, [1] Uniform, [1] Vibrant Flower Color, [1] Vigorous Plant, [2] Many Flowers, [2] Some Chlorosis, [4] Few Flowers, [5] Disease Present White flower color turns brown very fast, White was turning yellow on Eastern facing sides of plants. Plants don't have consistent growth.
Begoia Tuberosus	Prism™ Yellow	Westhoff	Yellow		Sun-C	2.033	[13] Non-Uniform, [14] Low Vigor, [1] Few Flowers, [1] Great Foliage, [1] Minor Winter Damage, [1] Unique Colors, [1] Vigorous Plant, [3] Some Chlorosis, [4] Disease Present, [5] Many Flowers, [8] Vibrant Flower Color Four plants look healthy but are not uniform. , I love the bright popping yellow against the green foliage. Fewer of these are small and flowerless, enjoyed most of the begonias, Only 2 specimens are doing well, poor plant quality, Several plants did not survive
Begoia Tuberosus	Prism™ Orange Shade	Westhoff	Orange		Shade-C	3.222	[1] Unique Colors, [1] Unique Flower, [2] Non-Uniform, [2] Vibrant Flower Color, [3] Great Foliage, [4] Uniform, [6] Vigorous Plant, [8] Many Flowers Bloom color and vigor not uniform

Ground Bed Evaluations Done on Evaluation Day August 6th, 2019

Genus	Cultivar	Company	Color	New	Light & C or S	Average Rating	Evaluator's Comments on 8/6/19***
Begonia	Prism™ Rose Shade	Westhoff	Rose		Shade-C	3.278	[1] Low Vigor, [1] Unique Colors, [1] Unique Flower Color, [2] Non-Uniform, [2] Vibrant Flower Color, [4] Great Foliage, [5] Uniform, [7] Many Flowers, [9] Vigorous Plant Colors are non uniform, Vigor and flower color not uniform
Begonia	Topspin™ White	Syngenta Flowers	White		Sun-S	3.433	[10] Great Foliage, [18] Many Flowers, [1] Low Vigor, [21] Uniform, [6] Vibrant Flower Color, [9] Vigorous Plant Bees are loving them , Plants are uniform in size and look healthy with small white flowers. , The bees love this plant
Begonia	Topspin™ Pink	Syngenta Flowers	Pink		Sun-S	3.567	[11] Great Foliage, [11] Vigorous Plant, [17] Many Flowers, [1] Disease Present, [1] Non-Uniform, [1] Unique Flower, [1] Unique Flower Color, [20] Uniform, [2] Low Vigor, [2] Unique Colors, [3] Vibrant Flower Color Bees love this plant. Great pollinator., Very rounded growth habit
Begonia	Viking Pink on Green	Sakata	Pink	New	Sun-S	3.233	[12] Great Foliage, [14] Uniform, [15] Vigorous Plant, [18] Many Flowers, [1] Unique Colors, [2] Non-Uniform, [4] Unique Flower Color, [9] Vibrant Flower Color Not as large as they should be, One plant low vigor
Begonia	Viking XL Pink on Green	Sakata	Pink	New	Sun-S	3.567	[14] Vigorous Plant, [15] Uniform, [18] Great Foliage, [1] Non-Uniform, [1] Unique Flower Color, [2] Unique Colors, [7] Many Flowers, [8] Few Flowers, [8] Vibrant Flower Color Fantastic growth and foliage , Nice glossy leaf, not XL, Really large leaves
Begonia	Viking XL Rose on Green	Sakata	Rose	New	Sun-S	3.333	[12] Vigorous Plant, [14] Uniform, [16] Great Foliage, [1] Low Vigor, [1] Unique Flower Color, [2] Non-Uniform, [2] Unique Colors, [3] Vibrant Flower Color, [4] Many Flowers, [6] Few Flowers Flowers down in foliage, Nice glossy foliage, Some plants less flowers than others

Ground Bed Evaluations Done on Evaluation Day August 6th, 2019

Genus	Cultivar	Company	Color	New	Light & C or S	Average Rating	Evaluator's Comments on 8/6/19***
Begonia	Topspin™ Rose	Syngenta Flowers	Rose		Sun-S	2.700	[15] Many Flowers, [15] Uniform, [1] Great Foliage, [1] Minor Winter Damage, [1] Unique Flower, [2] Non-Uniform, [3] Vigorous Plant, [7] Vibrant Flower Color, [8] Low Vigor Compact , Cute smaller round begonia for small planter. Fairly uniform , overall nice plant, Petite begonia, The bees love this plant. Great pollinator, Some plants didn't survive
Begonia	Viking Coral Flame on Green	Sakata	Coral	New	Sun-S	3.100	[12] Great Foliage, [12] Many Flowers, [12] Uniform, [1] Color Does Not Match Name, [1] Few Flowers, [1] Low Vigor, [1] Minor Winter Damage, [4] Non-Uniform, [7] Vibrant Flower Color, [8] Vigorous Plant Not as uniform as other begonias.
Begonia	Viking Red on Green	Sakata	Red	New	Sun-S	3.900	[10] Vibrant Flower Color, [12] Vigorous Plant, [16] Uniform, [17] Great Foliage, [19] Many Flowers, [1] Unique Flower, [1] Unique Flower Color, [2] Unique Colors Attractive foliage and flower , Foliage has great texture and color., Love foliage
Begonia	Viking XL Red on Green	Sakata	Red	New	Sun-S	3.500	[11] Many Flowers, [11] Vibrant Flower Color, [15] Great Foliage, [15] Uniform, [18] Vigorous Plant, [1] Disease Present, [1] Low Vigor, [1] Non-Uniform, [2] Unique Colors, [3] Few Flowers Flowers in the foliage too much, Most flowers of all the viking xl, Really large growth , Very large leaves
Begonia	Topspin™ Scarlet	Syngenta Flowers	Scarlet		Sun-S	3.067	[13] Uniform, [15] Many Flowers, [1] Unique Colors, [6] Great Foliage, [6] Vibrant Flower Color, [6] Vigorous Plant, [8] Low Vigor Nice shape, Petite begonia, Smaller growth habit , Very small with clustered flowers that fit size well
Begonia	Viking Pink on Chocolate	Sakata	Pink	New	Sun-S	3.300	[10] Uniform, [13] Many Flowers, [15] Great Foliage, [1] Few Flowers, [2] Low Vigor, [2] Non-Uniform, [5] Vigorous Plant, [6] Unique Colors, [6] Vibrant Flower Color Great contrasting colors , great foliage color

Ground Bed Evaluations Done on Evaluation Day August 6th, 2019

Genus	Cultivar	Company	Color	New	Light & C or S	Average Rating	Evaluator's Comments on 8/6/19***
Begonia	Viking Rose on Bronze	Sakata	Rose	New	Sun-S	3.667	[11] Vibrant Flower Color, [13] Uniform, [15] Great Foliage, [15] Vigorous Plant, [1] Unique Flower Color, [21] Many Flowers, [2] Unique Colors, [3] Non-Uniform
Begonia	Viking Coral Flame on Bronze	Sakata	Coral	New	Sun-S	2.867	[10] Great Foliage, [11] Many Flowers, [1] Unique Flower Color, [2] Few Flowers, [2] Low Vigor, [2] Unique Colors, [4] Vibrant Flower Color, [5] Vigorous Plant, [7] Non-Uniform, [7] Uniform Flowers seem to be a little too heavy , foliage not that bronze., Most are uniform size
Begonia	Viking XL Red on Chocolate	Sakata	Red	New	Sun-S	3.167	[10] Uniform, [12] Many Flowers, [15] Great Foliage, [1] Unique Flower Color, [2] Few Flowers, [4] Low Vigor, [4] Vibrant Flower Color, [4] Vigorous Plant, [5] Non-Uniform, [5] Unique Colors Great foliage color, Sizes vary
Begonia	Viking Red on Bronze	Sakata	Red	New	Sun-S	3.200	[13] Great Foliage, [15] Many Flowers, [15] Uniform, [1] Unique Flower Color, [3] Unique Colors, [5] Vibrant Flower Color, [9] Vigorous Plant I would say viking beats the big series by a schoch, better foliage
Begonia	Megawatt Rose	PanAmerican Seed	Rose		Sun-S	3.367	[11] Vibrant Flower Color, [16] Many Flowers, [2] Unique Colors, [7] Non-Uniform, [8] Uniform, [8] Vigorous Plant, [9] Great Foliage
Begonia	NAUTILUS™ Supreme	TerraNova	Silver/Purple		Shade-C	2.389	[1] Few Flowers, [1] Uniform, [2] Non-Uniform, [2] Unique Colors, [6] Great Foliage, [8] Low Vigor Fantastic foliage, needs better vigor

Ground Bed Evaluations Done on Evaluation Day August 6th, 2019

Genus	Cultivar	Company	Color	New	Light & C or S	Average Rating	Evaluator's Comments on 8/6/19***
Begonia	SHADE ANGEL™	TerraNova	Silver/Purple		Shade-C	2.778	[1] Unique Colors, [1] Unique Flower Color, [1] Vibrant Flower Color, [2] Vigorous Plant, [6] Uniform, [8] Great Foliage Beautiful in the ground, would make a great focal point in a mixed container
Begonia	T-REX™ Ruby Slippers	TerraNova	Red/Silver		Shade-C	3.778	[10] Great Foliage, [5] Unique Colors, [7] Uniform, [8] Vigorous Plant I am blown away by the performance when planted in the ground, Love the big leaves!, Perfect name
Begonia Semperflorens	Experimental Super Cool™ Bicolor	Benary+	Orange/White	New	Shade-S	2.278	[1] Unique Flower Color, [2] Many Flowers, [2] Non-Uniform, [4] Few Flowers, [5] Uniform, [7] Low Vigor Pretty
Begonia Semperflorens	Experimental Super Cool™ Mix	Benary+	Mix	New	Shade-S	2.278	[1] Color Does Not Match Name, [1] Many Flowers, [1] Unique Flower Color, [3] Few Flowers, [3] Non-Uniform, [3] Uniform, [6] Low Vigor Nice flower colors, Plant vigor not uniform between varieties
Begonia Semperflorens	Experimental Super Cool™ Pink	Benary+	Pink	New	Shade-S	2.444	[1] Unique Colors, [1] Unique Flower, [2] Vigorous Plant, [3] Few Flowers, [3] Many Flowers, [4] Low Vigor, [4] Uniform Pretty flower, Would probably perform better in sun
Begonia Semperflorens	Experimental Super Cool™ Red	Benary+	Red	New	Shade-S	2.278	[1] Many Flowers, [1] Non-Uniform, [1] Unique Colors, [1] Unique Flower, [1] Unique Flower Color, [1] Vigorous Plant, [2] Color Does Not Match Name, [4] Few Flowers, [4] Uniform, [5] Low Vigor Looked orange to me, More orange than red

Ground Bed Evaluations Done on Evaluation Day August 6th, 2019

Genus	Cultivar	Company	Color	New	Light & C or S	Average Rating	Evaluator's Comments on 8/6/19***
Begonia Semperflorens	Experimental Super Cool™ White	Benary+	White	New	Shade-S	2.333	[1] Great Foliage, [1] Vigorous Plant, [4] Few Flowers, [4] Uniform, [5] Low Vigor Very white beautiful
Begonia x benariensis	BIG® Pink Green Leaf	Benary+	Pink		Sun-S	3.333	[12] Vigorous Plant, [13] Great Foliage, [14] Uniform, [15] Many Flowers, [1] Unique Flower Color, [2] Non-Uniform, [2] Unique Colors, [7] Vibrant Flower Color Every plant is healthy, uniform, with many flowers. , not BIG, Really interesting leaf formation
Begonia x benariensis	BIG® Rose Green Leaf	Benary+	Rose		Sun-S	3.167	[10] Great Foliage, [10] Vigorous Plant, [11] Many Flowers, [11] Uniform, [1] Color Does Not Match Name, [1] Unique Flower, [2] Unique Flower Color, [3] Low Vigor, [4] Non-Uniform, [4] Vibrant Flower Color Healthy but small
Begonia x benariensis	BIG® Red Green Leaf	Benary+	Red		Sun-S	3.533	[13] Uniform, [16] Many Flowers, [1] Disease Present, [2] Low Vigor, [2] Non-Uniform, [3] Unique Colors, [7] Vibrant Flower Color, [9] Great Foliage, [9] Vigorous Plant Flowers on top of foliage, Small flowers , This plant has dense flower cover
Begonia x benariensis	BIG® Pink Bronze Leaf	Benary+	Pink	New	Sun-S	3.467	[11] Great Foliage, [11] Vigorous Plant, [14] Uniform, [17] Many Flowers, [1] Unique Flower, [2] Low Vigor, [3] Non-Uniform, [4] Unique Colors, [5] Vibrant Flower Color
Begonia x benariensis	BIG® Rose Bronze Leaf	Benary+	Rose		Sun-S	2.800	[13] Non-Uniform, [1] Some Chlorosis, [2] Few Flowers, [2] Uniform, [2] Vibrant Flower Color, [2] Vigorous Plant, [4] Great Foliage, [5] Low Vigor, [7] Many Flowers A few with low vigor, Size varies

Ground Bed Evaluations Done on Evaluation Day August 6th, 2019

Genus	Cultivar	Company	Color	New	Light & C or S	Average Rating	Evaluator's Comments on 8/6/19***
Begonia x benariensis	BIG® Red Bronze Leaf	Benary+	Red		Sun-S	3.167	[10] Great Foliage, [10] Uniform, [10] Vigorous Plant, [15] Many Flowers, [2] Unique Colors, [5] Vibrant Flower Color, [7] Non-Uniform
Begonia, Interspecific	Tophat™ White	Syngenta Flowers	White		Sun-S	3.667	[13] Vigorous Plant, [14] Great Foliage, [17] Many Flowers, [18] Uniform, [1] Disease Present, [1] Low Vigor, [1] Non-Uniform, [1] Unique Flower, [1] Unique Flower Color, [2] Vibrant Flower Color Large flower heads , Nice yellow centers. Pretty leaf shape, Plant has grown larger and wider than topspin, flowers appear further outside foliage.
Begonia, Interspecific	Tophat™ Pink	Syngenta Flowers	Pink		Sun-S	3.433	[12] Vigorous Plant, [13] Great Foliage, [17] Uniform, [18] Many Flowers, [1] Low Vigor, [1] Non-Uniform, [1] Unique Colors, [3] Unique Flower Color, [6] Vibrant Flower Color Large flowers
Begonia, Interspecific	Tophat™ Rose Bicolor	Syngenta Flowers	Rose/White		Sun-S	3.467	[10] Vigorous Plant, [12] Unique Flower Color, [13] Great Foliage, [13] Many Flowers, [17] Uniform, [2] Non-Uniform, [2] Unique Flower, [5] Unique Colors, [8] Vibrant Flower Color 2toned colors , love the bicolor flower, Love the color of flower (hard outline color faded into white)
Begonia, Interspecific	Tophat™ Scarlet	Syngenta Flowers	Scarlet		Sun-S	2.933	[1] Disease Present, [1] Some Chlorosis, [1] Unique Colors, [2] Vibrant Flower Color, [3] Vigorous Plant, [4] Great Foliage, [6] Non-Uniform, [7] Many Flowers, [8] Uniform, [9] Low Vigor
Celosia	Kelos Fire Yellow	Beekenkamp	Yellow		Sun-C	2.778	[14] Non-Uniform, [1] Low Vigor, [1] Minor Winter Damage, [1] Uniform, [2] Unique Flower, [3] Great Foliage, [3] Unique Flower Color, [4] Vigorous Plant, [6] Many Flowers Flower color looks washed out, Washed out color?

Ground Bed Evaluations Done on Evaluation Day August 6th, 2019

Genus	Cultivar	Company	Color	New	Light & C or S	Average Rating	Evaluator's Comments on 8/6/19***
Celosia	Kelos Fire Orange	Beekenkamp	Orange		Sun-C	2.350	[12] Low Vigor, [1] Few Flowers, [1] Many Flowers, [1] Minor Winter Damage, [1] Uniform, [2] Unique Colors, [2] Unique Flower Color, [8] Non-Uniform A gift to give this score. Poor grower
Celosia	Kelos Fire Red	Beekenkamp	Red		Sun-C	3.000	[1] Few Flowers, [1] Great Foliage, [1] Low Vigor, [1] Minor Winter Damage, [1] Vibrant Flower Color, [2] Many Flowers, [2] Uniform, [3] Vigorous Plant, [5] Non-Uniform Like, but non uniform enough
Celosia	Kelos Fire Scarlet	Beekenkamp	Scarlet		Sun-C	3.500	[1] Unique Flower Color, [1] Vibrant Flower Color, [2] Non-Uniform, [6] Many Flowers, [7] Uniform, [7] Vigorous Plant, [8] Great Foliage Adds depth contrast and texture , Best here but not saying much
Celosia	Kelos Atomic Neon Pink	Beekenkamp	Pink		Sun-C	2.450	[1] Color Does Not Match Name, [1] Minor Winter Damage, [2] Unique Flower Color, [2] Vibrant Flower Color, [2] Vigorous Plant, [3] Uniform, [5] Many Flowers, [7] Non-Uniform, [8] Low Vigor The fade is not very nice on the spent flowers
Celosia	Kelos Atomic Violet	Beekenkamp	Violet		Sun-C	1.300	[14] Low Vigor, [1] Great Foliage, [1] Severe Winter Damage, [1] Some Chlorosis, [2] Disease Present, [2] Few Flowers, [2] Many Flowers, [6] Non-Uniform All but one is dying, Not presented well, Spent flowers look very messy
Celosia	Kelos Fire Purple	Beekenkamp	Purple		Sun-C	2.800	[1] Disease Present, [1] Low Vigor, [1] Uniform, [2] Vibrant Flower Color, [2] Vigorous Plant, [3] Many Flowers, [4] Great Foliage, [4] Non-Uniform Skimpy plants but good color

Ground Bed Evaluations Done on Evaluation Day August 6th, 2019

Genus	Cultivar	Company	Color	New	Light & C or S	Average Rating	Evaluator's Comments on 8/6/19***
Celosia	Concertina Mix	PanAmerican Seed	Mix	New	Sun-S	2.100	[2] Uniform, [3] Many Flowers, [3] Unique Colors, [3] Unique Flower, [4] Non-Uniform, [8] Low Vigor If all flower on miniature plants turn you on, Insect damage, Too small, odd, insect damage
Coleus	ColorBlaze® Wicked Witch™	Proven Winners	Purple/Green	New	Sun-C	3.400	[11] Great Foliage, [13] Non-Uniform, [16] Vigorous Plant, [1] Some Chlorosis, [1] Unique Flower Color, [3] Few Flowers, [5] Unique Colors, [8] Uniform Full, nice leaf margin., Great foliage and mounding shape. Some plants were lost, leaving holes but overall great color and the ruffled edge really pops , Green edge stands out, Lovely edges, Love the frilly edge with being nice contrasting dark Center in the foliage
Coleus	PartyTime™ Reggae Salmon	Sakata	Yellow/Pink/Green	New	Sun-C	3.067	[11] Unique Colors, [13] Uniform, [13] Vigorous Plant, [1] Disease Present, [1] Few Flowers, [1] Unique Flower Color, [5] Non-Uniform, [9] Great Foliage Color and shape make it look sickly, Cool salmony color, leaf texture , Looks washed out, One plant doesn't match the rest. Foliage seems to bleach out in the sun, leaving a burnt appearance to the top of the plants
Coleus	ColorBlaze® Wicked Hot™	Proven Winners	Copper Red	New	Sun-C	3.567	[11] Great Foliage, [11] Uniform, [11] Vigorous Plant, [1] Unique Flower Color, [3] Few Flowers, [4] Vibrant Flower Color, [5] Non-Uniform, [7] Unique Colors Compact but not very distinctive , It glows, uniform, nice, Some flower spikes are distracting. Not very uniform, but the variation of color is nice , Very nice, Wow the color is very vibrant and intense wish it had a little more vigor
Coleus	Main Street Wall Street	Dummen Orange	Copper Red/Yellow		Sun-C	3.233	[10] Great Foliage, [10] Vigorous Plant, [18] Uniform, [1] Color Does Not Match Name, [1] Disease Present, [1] Low Vigor, [1] Non-Uniform, [1] Some Chlorosis, [1] Vibrant Flower Color, [2] Few Flowers, [8] Unique Colors Compact but not very distinctive , Could use more vigor, Nice, Show some sign of sunscorch on foliage, The ruffled edge and deeply-set veins make this one very interesting. The lighter edge on the leaf does kind of come across as sun-scald tho
Coleus	Main Street Fifth Avenue	Dummen Orange	Purple/Green		Sun-C	2.966	[13] Non-Uniform, [4] Few Flowers, [4] Unique Colors, [5] Uniform, [6] Vigorous Plant, [9] Great Foliage Flower spikes distracting, pink center on leaf is interesting. Leaves might be too small Like the color arrangement on the leaf, Not very remarkable

Ground Bed Evaluations Done on Evaluation Day August 6th, 2019

Genus	Cultivar	Company	Color	New	Light & C or S	Average Rating	Evaluator's Comments on 8/6/19***
Coleus	Main Street Chartres Street	Dummen Orange	Yellow		Sun-C	3.793	[10] Uniform, [12] Great Foliage, [13] Vigorous Plant, [1] Disease Present, [1] Few Flowers, [1] Many Flowers, [1] Some Chlorosis, [1] Unique Flower Color, [2] Vibrant Flower Color, [4] Non-Uniform, [7] Unique Colors Eye-popping even n full sun!, Holding vivid chartreuse color really well in heat, Some sunscald, but plants are growing together nicely , Stand out color makes impression
Coleus	MAIN STREET Beale Street	Dummen Orange	Burgundy		Sun-C	3.862	[12] Uniform, [17] Vigorous Plant, [18] Great Foliage, [1] Unique Flower, [1] Unique Flower Color, [2] Few Flowers, [2] Vibrant Flower Color, [4] Non-Uniform, [9] Unique Colors Like red tinge. Upright, Love the glow!, Nice deep maroon, compact and full, No flowers, great wine color! , Very nice rich red that holds in our highlight
Coleus	Heartbreaker	Ball FloraPlant	Red/Green	New	Shade-C	2.722	[1] Few Flowers, [1] Low Vigor, [2] Uniform, [2] Vigorous Plant, [3] Non-Uniform, [3] Unique Colors, [4] Great Foliage Colors very defined by lines nice, Could have better growth habit and uniformity, Great colors pink and green
Coleus	TERRA NOVA® Electric Slide	TerraNova	Yellow/Green		Shade-C	2.667	[1] Color Does Not Match Name, [1] Few Flowers, [1] Low Vigor, [1] Some Chlorosis, [1] Unique Colors, [2] Uniform, [5] Great Foliage, [6] Non-Uniform Great color, but lacks uniformity
Coleus	Wildfire™ Smoky Rose	TerraNova	Pink/Purple		Shade-C	2.167	[1] Few Flowers, [1] Unique Colors, [3] Great Foliage, [4] Non-Uniform, [8] Low Vigor Fantastic color but no vigor, Interesting leaf but don't love it, No contrast between soil and plant
Coleus	Great Falls Yosemite	Dummen Orange	Yellow/Red		Shade-C	2.722	[1] Color Does Not Match Name, [1] Few Flowers, [1] Low Vigor, [1] Some Chlorosis, [2] Non-Uniform, [3] Vigorous Plant, [4] Uniform, [7] Great Foliage I'm intrigued by the spreading growth habit, New leaves a little faded, Would be a good groundcover

Ground Bed Evaluations Done on Evaluation Day August 6th, 2019

Genus	Cultivar	Company	Color	New	Light & C or S	Average Rating	Evaluator's Comments on 8/6/19***
Coleus	GREAT FALLS Niagra	Dummen Orange	Purple/Green		Shade-C	2.722	[1] Color Does Not Match Name, [1] Non-Uniform, [2] Unique Colors, [4] Great Foliage, [5] Uniform, [5] Vigorous Plant Good groundcover mix with impatiens would be pretty, Wow, color makes the plant look like it is speckled in light
Coleus	Great Falls Iguazu	Dummen Orange	Purple/Green		Shade-C	2.556	[1] Few Flowers, [1] Non-Uniform, [2] Unique Colors, [3] Uniform, [3] Vigorous Plant, [5] Great Foliage Almost indistinguishable from niagra, Nice white variation in leaf, Wow, color makes the plant look like it is speckled in light
Coleus	Great Falls Angel	Dummen Orange	Pink/Red/Green		Shade-C	2.667	[1] Few Flowers, [1] Non-Uniform, [2] Unique Colors, [4] Uniform, [4] Vigorous Plant, [5] Great Foliage Color not as pretty as Iguazu, The white stripe on the leaf adds interest , Wow, color makes the plant look like it is speckled in light
Cuphea	Cuphea Honeybells	Ball FloraPlant	Red/White	New	Sun-C	3.464	[10] Vigorous Plant, [16] Many Flowers, [1] Few Flowers, [1] Low Vigor, [2] Unique Colors, [2] Vibrant Flower Color, [3] Unique Flower Color, [4] Great Foliage, [5] Non-Uniform, [7] Unique Flower, [9] Uniform Good ground cover with color
Cuphea	FloriGlory™ Corazon	Westhoff	White	New	Sun-C	2.786	[12] Low Vigor, [1] Non-Uniform, [1] Vibrant Flower Color, [2] Great Foliage, [5] Many Flowers, [6] Few Flowers, [9] Uniform Compact, Cute dwarf grower. Good foliage glossy leaves, Plants are a lot smaller than the others, Very small
Cuphea	FloriGlory™ Diana	Westhoff	Purple		Sun-C	3.321	[16] Uniform, [1] Non-Uniform, [1] Unique Colors, [1] Unique Flower, [2] Low Vigor, [2] Unique Flower Color, [3] Vibrant Flower Color, [4] Few Flowers, [6] Great Foliage, [7] Vigorous Plant, [8] Many Flowers Good color of foliage could use more color, Not filling out, too mounding

Ground Bed Evaluations Done on Evaluation Day August 6th, 2019

Genus	Cultivar	Company	Color	New	Light & C or S	Average Rating	Evaluator's Comments on 8/6/19***
Cuphea	FloriGlory™ Maria	Westhoff	White		Sun-C	2.929	[13] Uniform, [1] Non-Uniform, [1] Unique Colors, [1] Unique Flower Color, [1] Vibrant Flower Color, [2] Low Vigor, [4] Few Flowers, [4] Great Foliage, [8] Many Flowers, [8] Vigorous Plant Dead flowers noticeable , Spent flower show and detract
Cuphea	FloriGlory™ Sofia	Westhoff	Purple		Sun-C	3.286	[10] Many Flowers, [15] Uniform, [1] Color Does Not Match Name, [1] Non-Uniform, [1] Unique Colors, [1] Unique Flower Color, [2] Low Vigor, [3] Few Flowers, [3] Vibrant Flower Color, [5] Great Foliage, [8] Vigorous Plant Biggest but color could be brighter, Larger growing , Nice looking plant
Dahlia	Dalaya™ White	Selecta	White	New	Sun-C	3.286	[14] Uniform, [15] Vigorous Plant, [1] Unique Flower, [5] Many Flowers, [6] Few Flowers, [6] Great Foliage Appears to be good pollinator, Flower somewhat buried, Not quite full bloom, too leafy
Dahlia	Maggiore DAXX 3774	Beekenkamp	White		Sun-C	3.250	[15] Vigorous Plant, [17] Uniform, [1] Vibrant Flower Color, [3] Many Flowers, [7] Great Foliage, [8] Few Flowers Appears to be good pollinator, Flowers somewhat buried, too leafy but healthy plants
Dahlia	Venti™ White	Selecta	White	New	Sun-C	2.786	[10] Few Flowers, [10] Vigorous Plant, [12] Uniform, [1] Many Flowers, [6] Great Foliage Flowers covered by foliage , Flowers look like they may get above foliage, Foliage hides flowers too much, lots of buds, not in color yet, Not in full bloom
Dahlia	6845 Exp Lubega® Power White Lilac Frost	Benary+	White	New	Sun-C	2.821	[10] Uniform, [10] Vigorous Plant, [2] Non-Uniform, [3] Many Flowers, [4] Unique Flower Color, [6] Great Foliage, [8] Few Flowers Flowers underneath foliage, Light purple flower margin, Like the tinge color on flower, lots of buds, very clean plants

Ground Bed Evaluations Done on Evaluation Day August 6th, 2019

Genus	Cultivar	Company	Color	New	Light & C or S	Average Rating	Evaluator's Comments on 8/6/19***
Dahlia	Venti™ Lemon	Selecta	Yellow	New	Sun-C	3.143	[11] Vigorous Plant, [2] Non-Uniform, [5] Few Flowers, [5] Vibrant Flower Color, [6] Great Foliage, [6] Many Flowers, [8] Uniform Lots of buds coming, not in full flower yet., Many buds
Dahlia	Grande DAMX 3183	Beekenkamp	Yellow		Sun-C	3.321	[11] Vigorous Plant, [12] Many Flowers, [1] Unique Flower, [4] Non-Uniform, [4] Vibrant Flower Color, [6] Great Foliage, [9] Uniform Big fluffy blooms., Dark yellow center on flowers, Lodging , Nice vibrant yellow, Starting to fall
Dahlia	Venti™ Golden Yellow	Selecta	Yellow	New	Sun-C	3.000	[13] Uniform, [15] Vigorous Plant, [1] Unique Flower, [4] Many Flowers, [7] Great Foliage, [9] Few Flowers Flowers not open to eval, hardly any flowers, lots of buds though, Many buds!, Very consistent , Very few blooms
Dahlia	Grandalia™ Sunny Flame	Syngenta Flowers	Yellow		Sun-C	2.786	[11] Few Flowers, [12] Uniform, [1] Unique Colors, [1] Unique Flower, [2] Many Flowers, [2] Unique Flower Color, [7] Great Foliage, [8] Vigorous Plant Cool tinge flower color, Flowers covered by foliage , Light pink outer flower petals
Dahlia	City Lights™ Golden Yellow	Selecta	Gold/Yellow		Sun-C	3.821	[12] Great Foliage, [12] Vigorous Plant, [13] Uniform, [15] Many Flowers, [1] Color Does Not Match Name, [1] Non-Uniform, [1] Unique Flower, [3] Vibrant Flower Color, [4] Unique Colors, [8] Unique Flower Color I like the dark foliage, Love the foliage, Matte green foliage, Nice foliage color
Dahlia	Grande DAMX 3231	Beekenkamp	Pink		Sun-C	3.786	[11] Great Foliage, [14] Uniform, [14] Vigorous Plant, [15] Many Flowers, [8] Unique Flower Color, [8] Vibrant Flower Color Flower color is outstanding., Love the bicolor flower, Variegated flower color

Ground Bed Evaluations Done on Evaluation Day August 6th, 2019

Genus	Cultivar	Company	Color	New	Light & C or S	Average Rating	Evaluator's Comments on 8/6/19***
Dahlia	Venti™ Passion Fruit	Selecta	Pink/White	New	Sun-C	3.929	[10] Uniform, [15] Many Flowers, [15] Vigorous Plant, [1] Unique Colors, [2] Non-Uniform, [3] Unique Flower Color, [6] Vibrant Flower Color, [8] Great Foliage flowers well above foliage, Long stems for cut flowers , Starting to open up, Wish foliage would be more uniform. Love how flowers are above foliage
Dahlia	Venti™ Pink+White Eye	Selecta	Pink/White	New	Sun-C	3.821	[11] Many Flowers, [11] Vigorous Plant, [12] Uniform, [1] Color Does Not Match Name, [1] Few Flowers, [1] Non-Uniform, [2] Unique Flower, [4] Vibrant Flower Color, [5] Unique Flower Color, [7] Great Foliage Great flower height above foliage, lots of buds
Dahlia	Grandalia™ Pink Ice	Syngenta Flowers	Pink/White		Sun-C	2.500	[11] Few Flowers, [1] Low Vigor, [1] Unique Flower Color, [1] Vibrant Flower Color, [2] Great Foliage, [2] Many Flowers, [6] Uniform, [6] Vigorous Plant, [7] Non-Uniform Don't care for flower color esp as it ages, Foliage hides blooms., Non uniform growth, Small blooms
Dahlia	City Lights™ Lavender Pink	Selecta	Pink/Lavender		Sun-C	2.571	[10] Great Foliage, [12] Few Flowers, [16] Vigorous Plant, [2] Non-Uniform, [2] Unique Colors, [3] Many Flowers, [3] Vibrant Flower Color, [9] Uniform Foliage hides blooms., Matte dark green foliage, not many flowers or buds, Starting to fall, Too early. Most blooms not open, Very few blooms; small flowers.
Dahlia	Grandalia™ Lavender Ice	Syngenta Flowers	Lavender/White	New	Sun-C	3.643	[10] Many Flowers, [12] Uniform, [12] Vigorous Plant, [1] Non-Uniform, [1] Unique Colors, [2] Vibrant Flower Color, [3] Unique Flower, [4] Unique Flower Color, [7] Great Foliage Early color!, Flowers start purple and become white as they open, Good flower height above foliage
Dahlia	Sincerity	Syngenta Flowers	Rose	New	Sun-C	3.643	[12] Vigorous Plant, [1] Non-Uniform, [1] Unique Colors, [2] Unique Flower, [3] Few Flowers, [5] Unique Flower Color, [8] Great Foliage, [8] Vibrant Flower Color, [9] Many Flowers, [9] Uniform Beautiful large blooms, Huge flowers, Large blooms , Large flower blooms start purple become white, Largest flowers in class

Ground Bed Evaluations Done on Evaluation Day August 6th, 2019

Genus	Cultivar	Company	Color	New	Light & C or S	Average Rating	Evaluator's Comments on 8/6/19***
Dahlia	Maggiore DAXX 3639	Beekenkamp	Rose		Sun-C	2.214	[17] Non-Uniform, [1] Uniform, [1] Unique Flower, [1] Unique Flower Color, [1] Vibrant Flower Color, [2] Great Foliage, [2] Low Vigor, [3] Few Flowers, [3] Vigorous Plant, [8] Many Flowers Appears to be good pollinator, Falling apart, Had some die, Needs staking, Plants are flopping to the side, plants not uniform across the group.
Dahlia	Venti™ Light Rose	Selecta	Rose	New	Sun-C	3.500	[10] Uniform, [15] Many Flowers, [1] Low Vigor, [1] Unique Colors, [1] Unique Flower, [3] Great Foliage, [3] Non-Uniform, [3] Unique Flower Color, [3] Vibrant Flower Color, [6] Vigorous Plant Bright color., Good flower power
Dahlia	Venti™ Tequila Sunrise	Selecta	Yellow/Rose	New	Sun-C	3.821	[10] Vigorous Plant, [12] Many Flowers, [12] Uniform, [1] Non-Uniform, [2] Unique Flower, [4] Vibrant Flower Color, [6] Great Foliage, [6] Unique Flower Color Color looks a bit faded. , Good flower height above foliage, Not a lot of flowers
Dahlia	Venti™ Red+White	Selecta	Red/White	New	Sun-C	3.464	[13] Many Flowers, [1] Few Flowers, [2] Unique Colors, [2] Unique Flower, [3] Non-Uniform, [3] Vibrant Flower Color, [4] Great Foliage, [5] Unique Flower Color, [7] Uniform, [7] Vigorous Plant Beautiful bloom.
Dahlia	Dalaya™ Dark Red+White	Selecta	Red/White	New	Sun-C	3.571	[14] Many Flowers, [1] Unique Colors, [2] Non-Uniform, [3] Unique Flower, [5] Unique Flower Color, [5] Vibrant Flower Color, [6] Great Foliage, [7] Vigorous Plant, [9] Uniform Foliage looks puckered, flowers to close to foliage
Dahlia	Grandalia™ Fire	Syngenta Flowers	Red		Sun-C	2.929	[11] Uniform, [1] Low Vigor, [1] Unique Flower Color, [3] Vibrant Flower Color, [5] Great Foliage, [5] Many Flowers, [7] Few Flowers, [7] Vigorous Plant Blooms hidden by foliage. , Flowers in foliage, not good, Not a good match for series

Ground Bed Evaluations Done on Evaluation Day August 6th, 2019

Genus	Cultivar	Company	Color	New	Light & C or S	Average Rating	Evaluator's Comments on 8/6/19***
Dahlia	Dalaya™ Vampire	Selecta	Burgundy	New	Sun-C	3.333	[10] Many Flowers, [11] Uniform, [12] Vigorous Plant, [1] Few Flowers, [1] Non-Uniform, [1] Unique Colors, [2] Unique Flower Color, [6] Vibrant Flower Color, [7] Great Foliage Flowers in foliage, great dark red flowers but under foliage
Dahlia	City Lights™ Red	Selecta	Red		Sun-C	3.222	[12] Great Foliage, [14] Vigorous Plant, [1] Non-Uniform, [1] Unique Flower, [2] Unique Flower Color, [3] Few Flowers, [3] Unique Colors, [6] Many Flowers, [9] Uniform Flowers & blooms are too dark. Not enough contrast. , Flowers in foliage, really nice dark foliage and dark flowers, but too much under foliage
Dahlia	7853 Exp Lubega® Dark Red Glow	Benary+	Red	New	Sun-C	3.037	[2] Non-Uniform, [2] Unique Flower, [3] Vibrant Flower Color, [4] Low Vigor, [4] Many Flowers, [4] Unique Colors, [4] Vigorous Plant, [5] Uniform, [6] Great Foliage, [6] Unique Flower Color, [7] Few Flowers Nice leaf color. Vibrant flowers but not enough of them
Dahlia	City Lights™ Purple	Selecta	Purple		Sun-C	4.370	[13] Vigorous Plant, [15] Many Flowers, [15] Uniform, [17] Great Foliage, [3] Unique Flower, [7] Unique Colors, [8] Unique Flower Color, [8] Vibrant Flower Color Beautiful bloom color. , beautiful foliage, Vibrant flowers, Great flower height over foliage
Dahlia	Grande DAMX 3225	Beekenkamp	Purple		Sun-C	3.481	[14] Uniform, [15] Many Flowers, [1] Non-Uniform, [3] Unique Flower Color, [3] Vibrant Flower Color, [4] Great Foliage, [8] Vigorous Plant
Dahlia	7841 Exp Lubega® Power Violet Bicolor	Benary+	Violet/White	New	Sun-C	2.963	[11] Uniform, [1] Non-Uniform, [1] Unique Colors, [2] Unique Flower, [2] Unique Flower Color, [3] Color Does Not Match Name, [6] Great Foliage, [6] Many Flowers, [6] Vibrant Flower Color, [7] Few Flowers, [8] Vigorous Plant Love flower color, too bad they are buried in foliage

Ground Bed Evaluations Done on Evaluation Day August 6th, 2019

Genus	Cultivar	Company	Color	New	Light & C or S	Average Rating	Evaluator's Comments on 8/6/19***
Dahlia	Dalaya™ Purple+White	Selecta	Purple/White	New	Sun-C	3.519	[12] Vigorous Plant, [14] Uniform, [16] Many Flowers, [1] Unique Colors, [3] Unique Flower, [4] Vibrant Flower Color, [5] Unique Flower Color, [7] Great Foliage Nice bicolor flower, a little messy looking spent buds
Dahlia	Grandalia™ Dark Rose	Syngenta Flowers	Purple	New	Sun-C	3.296	[10] Many Flowers, [1] Color Does Not Match Name, [1] Unique Flower, [4] Great Foliage, [5] Non-Uniform, [7] Uniform, [7] Vibrant Flower Color, [8] Vigorous Plant Great flower color
Dahlia	Grande DAMX 3267	Beekenkamp	Purple		Sun-C	3.296	[10] Uniform, [12] Many Flowers, [1] Unique Colors, [1] Unique Flower Color, [2] Non-Uniform, [5] Great Foliage, [9] Vibrant Flower Color, [9] Vigorous Plant Flowers need to be higher off of foliage
Dahlia	Venti™ Royal Purple	Selecta	Purple	New	Sun-C	3.296	[10] Uniform, [12] Many Flowers, [2] Non-Uniform, [6] Great Foliage, [7] Vibrant Flower Color, [9] Vigorous Plant Weakest in series
Dahlia	Lubega® Dark Velvet	Benary+	Purple		Sun-C	3.148	[10] Uniform, [11] Great Foliage, [1] Few Flowers, [2] Unique Flower, [3] Non-Uniform, [5] Unique Colors, [6] Unique Flower Color, [6] Vibrant Flower Color, [7] Vigorous Plant, [8] Many Flowers Flowers down in plant too much
Dahlia	Grande DAMX 3299	Beekenkamp	Purple		Sun-C	2.593	[10] Uniform, [10] Vigorous Plant, [1] Unique Flower Color, [2] Non-Uniform, [2] Vibrant Flower Color, [4] Great Foliage, [4] Many Flowers, [9] Few Flowers Buried flowers, Foliage covering blooms, Foliage hides blooms.

Ground Bed Evaluations Done on Evaluation Day August 6th, 2019

Genus	Cultivar	Company	Color	New	Light & C or S	Average Rating	Evaluator's Comments on 8/6/19***
Dahlia	XXL Durango	Dummen Orange	Yellow		Sun-C	3.926	[13] Vigorous Plant, [15] Uniform, [1] Color Does Not Match Name, [1] Unique Flower, [1] Unique Flower Color, [20] Many Flowers, [7] Great Foliage, [9] Vibrant Flower Color Bright!, Good flower height over foliage, Long flower stems , Nice tall flower stems
Dahlia	Maggiore Yellow Improved	Beekenkamp	Yellow		Sun-C	3.630	[10] Many Flowers, [12] Uniform, [1] Unique Flower, [1] Unique Flower Color, [2] Few Flowers, [2] Non-Uniform, [4] Great Foliage, [6] Vibrant Flower Color, [9] Vigorous Plant Flowers under foliage
Dahlia	Lubega® XL Orange	Benary+	Orange		Sun-C	3.481	[10] Uniform, [12] Many Flowers, [1] Color Does Not Match Name, [1] Unique Flower, [2] Unique Colors, [3] Non-Uniform, [3] Vibrant Flower Color, [5] Great Foliage, [7] Unique Flower Color, [9] Vigorous Plant Fades to muddy color
Dahlia	XXL Tabasco	Dummen Orange	Orange		Sun-C	4.000	[10] Unique Flower Color, [12] Vigorous Plant, [13] Uniform, [17] Many Flowers, [1] Non-Uniform, [3] Unique Colors, [3] Unique Flower, [6] Vibrant Flower Color, [8] Great Foliage Large flower blooms, nice bicolor flower pattern
Dahlia	9751 Exp Lubega® Power Tropical Punch	Benary+	Orange	New	Sun-C	2.926	[11] Uniform, [12] Few Flowers, [12] Vigorous Plant, [1] Unique Colors, [3] Many Flowers, [3] Unique Flower, [4] Vibrant Flower Color, [5] Great Foliage, [6] Unique Flower Color Flowers buried, Foliage covering blooms, Foliage hides blooms.
Dahlia	XXL Sunset	Dummen Orange	Orange/Yellow/Peach		Sun-C	2.370	[1] Unique Colors, [2] Few Flowers, [2] Low Vigor, [4] Uniform, [4] Unique Flower, [5] Great Foliage, [5] Vibrant Flower Color, [6] Vigorous Plant, [7] Many Flowers, [7] Unique Flower Color, [9] Non-Uniform Floppy, Lodging , Many of the flowers were laying down, Needs staking, poor stem strength, floppy, Several plants toppled over., Severe lodging, Some blooms are down on ground

Ground Bed Evaluations Done on Evaluation Day August 6th, 2019

Genus	Cultivar	Company	Color	New	Light & C or S	Average Rating	Evaluator's Comments on 8/6/19***
Dahlia	XXL Paraiso	Dummen Orange	pink		Sun-C	4.111	[15] Vigorous Plant, [17] Many Flowers, [17] Uniform, [1] Unique Flower Color, [9] Great Foliage, [9] Vibrant Flower Color Lovely form. , Starting to lodge
Dahlia	Lubega® XL Pink	Benary+	pink		Sun-C	2.926	[10] Uniform, [2] Non-Uniform, [4] Many Flowers, [4] Vibrant Flower Color, [5] Great Foliage, [8] Few Flowers, [8] Vigorous Plant Flowers mostly buried, Foliage hides blooms.
Dahlia	XXL Veracruz	Dummen Orange	Pink/White		Sun-C	4.148	[12] Vigorous Plant, [14] Many Flowers, [16] Uniform, [1] Color Does Not Match Name, [1] Unique Colors, [5] Unique Flower, [6] Great Foliage, [6] Unique Flower Color, [7] Vibrant Flower Color Awesome , flowers under foliage too much
Dahlia	Electro™ Pink	Westhoff	Pink	New	Sun-C	3.111	[11] Vigorous Plant, [13] Non-Uniform, [2] Few Flowers, [2] Unique Colors, [3] Uniform, [3] Unique Flower Color, [6] Great Foliage, [6] Unique Flower, [8] Many Flowers, [8] Vibrant Flower Color Lodging , Needs staking, Out of control, Some plants fallen over, Unique flower petal texture
Dahlia	Maggiore Rose Bicolor	Beekenkamp	Rose/White		Sun-C	3.852	[10] Vigorous Plant, [11] Many Flowers, [12] Uniform, [1] Low Vigor, [2] Unique Colors, [2] Unique Flower, [5] Vibrant Flower Color, [7] Great Foliage, [7] Unique Flower Color Closest to Veracruz, just not as uniform, flowers under foliage, great flower color
Dahlia	Dahlegria Apricot Tricolor	Syngenta Flowers	Peach/Pink	New	Sun-C	3.148	[10] Great Foliage, [10] Unique Flower Color, [2] Low Vigor, [2] Non-Uniform, [3] Unique Colors, [4] Few Flowers, [5] Many Flowers, [5] Unique Flower, [5] Vibrant Flower Color, [6] Vigorous Plant, [9] Uniform Flowers under foliage,, Good flower height, lovely flower color. Wish it would be more uniform, Multicolor flower petals

Ground Bed Evaluations Done on Evaluation Day August 6th, 2019

Genus	Cultivar	Company	Color	New	Light & C or S	Average Rating	Evaluator's Comments on 8/6/19***
Dahlia	Dahlegria Orange	Syngenta Flowers	Orange	New	Sun-C	3.444	[10] Vibrant Flower Color, [11] Vigorous Plant, [13] Uniform, [14] Great Foliage, [2] Unique Flower, [4] Many Flowers, [5] Few Flowers, [5] Unique Colors, [6] Unique Flower Color Best single flower here, Great foliage color, bright flowers
Dahlia	Dahlegria Orange Bicolor	Syngenta Flowers	Orange/Yellow	New	Sun-C	3.556	[12] Uniform, [15] Many Flowers, [1] Non-Uniform, [2] Low Vigor, [4] Unique Colors, [4] Unique Flower, [5] Vigorous Plant, [7] Great Foliage, [7] Unique Flower Color, [8] Vibrant Flower Color Excellent foliage and flower, Long stems
Dahlia	Dahlegria Red	Syngenta Flowers	Red	New	Sun-C	2.778	[1] Low Vigor, [1] Unique Flower, [2] Many Flowers, [3] Unique Colors, [4] Unique Flower Color, [4] Vibrant Flower Color, [5] Non-Uniform, [7] Uniform, [7] Vigorous Plant, [8] Great Foliage, [9] Few Flowers Flowers under foliage, Great flower/foliage color combo.
Dahlia	Dahlegria Pink Flame	Syngenta Flowers	Pink/White	New	Sun-C	3.074	[10] Uniform, [1] Unique Flower Color, [2] Unique Flower, [2] Vibrant Flower Color, [3] Unique Colors, [4] Many Flowers, [5] Few Flowers, [7] Great Foliage, [7] Vigorous Plant Second best single
Dahlia	Maggiore DAXX 3775	Beekenkamp	Rose		Sun-C	3.037	[11] Vigorous Plant, [1] Non-Uniform, [1] Unique Colors, [1] Unique Flower Color, [3] Few Flowers, [3] Many Flowers, [4] Vibrant Flower Color, [5] Great Foliage, [9] Uniform flowers under foliage, foliage covering flowers
Delosperma	Suntropics® Copper	Benary+	Orange	New	Sun-C	3.571	[11] Uniform, [12] Many Flowers, [1] Unique Flower, [2] Non-Uniform, [3] Unique Colors, [4] Few Flowers, [6] Unique Flower Color, [7] Vibrant Flower Color, [8] Great Foliage, [9] Vigorous Plant I think this plant will look great in the afternoon when the flowers open, Love the shades of orange and yellow in this plant, Nice but more yellow than copper

Ground Bed Evaluations Done on Evaluation Day August 6th, 2019

Genus	Cultivar	Company	Color	New	Light & C or S	Average Rating	Evaluator's Comments on 8/6/19***
Delosperma	Suntropics® Hot Pink	Benary+	Pink	New	Sun-C	3.179	[12] Many Flowers, [12] Non-Uniform, [1] Color Does Not Match Name, [1] Low Vigor, [1] Unique Flower, [2] Uniform, [3] Unique Colors, [3] Vigorous Plant, [4] Great Foliage, [4] Unique Flower Color, [5] Vibrant Flower Color Bright but not particularly different, Mini flowerbeds, Would like if it was more uniform
Delosperma	Suntropics® Purple	Benary+	Purple	New	Sun-C	4.000	[10] Vibrant Flower Color, [13] Many Flowers, [14] Vigorous Plant, [17] Uniform, [1] Non-Uniform, [1] Unique Flower, [2] Few Flowers, [2] Unique Colors, [6] Unique Flower Color, [7] Great Foliage I gave this a five because all the flowerbeds will be open soon and should be spectacular, Lovely pink and yellow flowers, Nice plant and color but hardly purple
Delosperma	Suntropics® Red	Benary+	Red	New	Sun-C	3.630	[11] Vibrant Flower Color, [1] Low Vigor, [2] Color Does Not Match Name, [2] Uniform, [2] Unique Flower, [3] Few Flowers, [3] Unique Colors, [5] Great Foliage, [5] Unique Flower Color, [8] Vigorous Plant, [9] Many Flowers, [9] Non-Uniform More orange but I like it, Really pops out. Good color. Attractive
Dianthus	Rockin™ Pink Magic	PanAmerican-Kieft Seed	Pink	New	Sun-S	4.050	[10] Many Flowers, [1] Color Does Not Match Name, [1] Minor Winter Damage, [1] Unique Colors, [1] Unique Flower, [2] Great Foliage, [2] Non-Uniform, [2] Vibrant Flower Color, [3] Unique Flower Color, [5] Uniform, [8] Vigorous Plant Beautiful, lots of texture , Like the various color on one plant
Dianthus	Rockin™ Purple	PanAmerican-Kieft Seed	Purple	New	Sun-S	3.700	[1] Great Foliage, [2] Non-Uniform, [4] Uniform, [6] Vibrant Flower Color, [7] Many Flowers, [7] Vigorous Plant Nice and uniform could use more color
Dianthus	Rockin™ Red	PanAmerican-Kieft Seed	Red		Sun-S	4.050	[1] Great Foliage, [1] Unique Flower Color, [2] Non-Uniform, [4] Uniform, [6] Vibrant Flower Color, [6] Vigorous Plant, [8] Many Flowers Adds depth , Great red on smaller plant

Ground Bed Evaluations Done on Evaluation Day August 6th, 2019

Genus	Cultivar	Company	Color	New	Light & C or S	Average Rating	Evaluator's Comments on 8/6/19***
Dianthus	Rockin™ Rose	PanAmerican-Kieft Seed	Rose	New	Sun-S	3.750	[1] Great Foliage, [4] Vibrant Flower Color, [6] Vigorous Plant, [7] Uniform, [9] Many Flowers Beautiful , Not bad good match to others
Digitalis	Pink Panther	American Takii	Pink	New	Sun-S	3.767	[11] Great Foliage, [12] Uniform, [12] Vigorous Plant, [13] Many Flowers, [1] Color Does Not Match Name, [1] Few Flowers, [1] Unique Colors, [4] Unique Flower Color, [4] Vibrant Flower Color, [6] Non-Uniform, [8] Unique Flower 80% of the plants look great, Great pollinator, performing as promised!, Would have given 5 if more in bloom.
Euphorbia	Glamour Improved	PanAmerican Seed	White	New	Sun-C	4.000	[10] Vigorous Plant, [1] Non-Uniform, [1] Unique Flower, [4] Great Foliage, [6] Many Flowers, [6] Uniform Best of the three euphorbia, Great flower to foliage ratio , I am a fan of this type of euphorbia. This entry is the best of all three entered. Needs a little more improvement on uniformity.
Euphorbia	Diamond Snow™	Proven Winners	White	New	Sun-C	2.933	[1] Disease Present, [1] Great Foliage, [1] Low Vigor, [1] Unique Flower, [2] Uniform, [3] Vigorous Plant, [5] Many Flowers, [8] Non-Uniform I'm not a fan of the form of this plant. I don't like how the green foliage emerges from the top and the blossoms are around the bottom does not make for veryl uniform plant., More Clump former
Euphorbia	Starblast™ Snowdrift	Westhoff	White		Sun-C	3.133	[1] Great Foliage, [1] Unique Flower, [3] Uniform, [3] Vigorous Plant, [5] Many Flowers, [5] Non-Uniform This entry has problems with uniformity, I do not like how the green foliage emerges at the top and the blossoms have fallen around the bottom does not look good needs improvement.
Gaillardia	Heat it Up™ Yellow	Proven Winners	Yellow	New	Sun-C	3.667	[1] Unique Flower Color, [2] Great Foliage, [2] Non-Uniform, [4] Vibrant Flower Color, [6] Many Flowers, [6] Uniform, [9] Vigorous Plant Floppier than Heat it Up. , Lodging , Nice floral quality, low marks because plant is lodging., Very vigorous plants lot of bees however opening up a little more with overhead irrigation beautiful color to the flowers

Ground Bed Evaluations Done on Evaluation Day August 6th, 2019

Genus	Cultivar	Company	Color	New	Light & C or S	Average Rating	Evaluator's Comments on 8/6/19***
Gaillardia	Heat it Up™ Red	Proven Winners	Red	New	Sun-C	4.267	[10] Vigorous Plant, [11] Many Flowers, [11] Uniform, [1] Unique Colors, [2] Great Foliage, [2] Unique Flower Color, [5] Vibrant Flower Color Best of the two. , This is a fantastic entry. Pollinators are everywhere on this plant. Blossom looks good in all forms from young to fading., Very vigorous plants not as open as the yellow lot of flowers
Gazania	Zany™ Mix	Benary+	Mix	New	Sun-S	2.800	[1] Few Flowers, [1] Low Vigor, [1] Unique Flower, [1] Vigorous Plant, [2] Uniform, [4] Many Flowers, [6] Non-Uniform Many different types. Tall ones short ones
Gazania	Zany™ Orange	Benary+	Orange	New	Sun-S	3.533	[10] Many Flowers, [1] Great Foliage, [1] Non-Uniform, [1] Unique Colors, [1] Unique Flower Color, [3] Vibrant Flower Color, [4] Vigorous Plant, [7] Uniform Could use anywhere
Gazania	Zany™ Orange Flame	Benary+	Orange	New	Sun-S	3.133	[1] Uniform, [1] Unique Flower, [2] Unique Flower Color, [4] Vigorous Plant, [6] Non-Uniform, [8] Many Flowers Too up and down
Gazania	Zany™ Pink	Benary+	Pink	New	Sun-S	2.800	[1] Few Flowers, [1] Vigorous Plant, [2] Uniform, [3] Non-Uniform, [4] Many Flowers, [5] Low Vigor Blah color, Sandy pink seems to hold its flowers open much longer than the rest of the series which is a definite benefit, Some mottling
Gazania	Zany™ White	Benary+	White	New	Sun-S	3.467	[2] Color Does Not Match Name, [2] Great Foliage, [3] Vigorous Plant, [5] Uniform, [7] Many Flowers Really they're cream, Zany white also stays open longer

Ground Bed Evaluations Done on Evaluation Day August 6th, 2019

Genus	Cultivar	Company	Color	New	Light & C or S	Average Rating	Evaluator's Comments on 8/6/19***
Gazania	Zany™ Yellow	Benary+	Yellow	New	Sun-S	3.267	[1] Low Vigor, [1] Vibrant Flower Color, [2] Non-Uniform, [2] Vigorous Plant, [3] Uniform, [8] Many Flowers Compact and very useable
Geranium	TWOinONE White	PAC®	White	New	Sun-C	2.692	[1] Color Does Not Match Name, [1] Vibrant Flower Color, [2] Non-Uniform, [2] Uniform, [4] Some Chlorosis, [8] Low Vigor, [8] Many Flowers Looks thirsty needs improvement
Geranium	TWOinONE Scarlet	PAC®	Orange		Sun-C	2.960	[1] Few Flowers, [3] Non-Uniform, [4] Vigorous Plant, [5] Great Foliage, [5] Many Flowers, [5] Vibrant Flower Color, [6] Uniform Non-uniform in Blossom concentration.
Geranium	BIG EEZE Pink	Dummen Orange	Pink		Sun-C	3.640	[12] Many Flowers, [1] Non-Uniform, [2] Unique Flower Color, [3] Vibrant Flower Color, [6] Great Foliage, [8] Uniform, [9] Vigorous Plant Lovely pink, Nice salmon color needs a little more improvement on vigor
Geranium	BIG EEZE Salmon	Dummen Orange	Salmon		Sun-C	3.040	[1] Low Vigor, [2] Color Does Not Match Name, [2] Few Flowers, [2] Non-Uniform, [2] Unique Flower Color, [3] Great Foliage, [3] Vigorous Plant, [4] Many Flowers, [6] Uniform Plant is uniform in habit.
Geranium	BIG EEZE Foxy Flamingo	Dummen Orange	Rose		Sun-C	3.280	[1] Non-Uniform, [1] Some Chlorosis, [1] Unique Colors, [1] Unique Flower, [2] Great Foliage, [2] Vibrant Flower Color, [3] Low Vigor, [4] Vigorous Plant, [5] Unique Flower Color, [6] Many Flowers, [6] Uniform Entry is very uniform in habit and color variation. Nice bright color., Looks a little beat up

Ground Bed Evaluations Done on Evaluation Day August 6th, 2019

Genus	Cultivar	Company	Color	New	Light & C or S	Average Rating	Evaluator's Comments on 8/6/19***
Geranium	TWOinONE Peach	PAC®	Peach		Sun-C	3.600	[1] Color Does Not Match Name, [1] Low Vigor, [1] Non-Uniform, [4] Great Foliage, [6] Vigorous Plant, [7] Unique Flower Color, [7] Vibrant Flower Color, [9] Many Flowers, [9] Uniform Small flower. , Small flower size, This century would be better if it had better Vigor and better uniformity where the blossoms occur on the plant
Geranium	BIG EEZE Watermelon	Dummen Orange	Fuchsia		Sun-C	3.200	[11] Many Flowers, [1] Low Vigor, [1] Non-Uniform, [2] Great Foliage, [2] Vibrant Flower Color, [3] Unique Flower Color, [4] Vigorous Plant, [5] Uniform This plant needs improvement on its Vigor
Geranium	BIG EEZE Dark Red	Dummen Orange	Red		Sun-C	2.800	[1] Few Flowers, [1] Non-Uniform, [1] Unique Flower Color, [2] Some Chlorosis, [3] Great Foliage, [3] Low Vigor, [3] Uniform, [4] Many Flowers, [4] Vibrant Flower Color, [4] Vigorous Plant The green foliage and vibrant red flowers combine for a stunning plant.
Geranium	Mexica Amy	PAC®	Lavender	New	Sun-C	1.600	[13] Low Vigor, [1] Great Foliage, [1] Many Flowers, [1] Uniform, [1] Unique Flower, [1] Vibrant Flower Color, [1] Vigorous Plant, [2] Few Flowers, [2] Some Chlorosis, [3] Unique Flower Color, [5] Non-Uniform Small flower size, Very pretty bloom, but some plants appear to be struggling. Also very small plants.
Geranium	Elanos® Iceberg	PAC®	White		Sun-C	3.840	[11] Uniform, [11] Vigorous Plant, [14] Many Flowers, [1] Some Chlorosis, [2] Vibrant Flower Color, [5] Great Foliage Best white entry of the trail., Better performance than Galaxy White. , Clean white vibrant flowers
Geranium	Darko® Scarlet Imp.	PAC®	Red		Sun-C	3.360	[10] Vibrant Flower Color, [11] Many Flowers, [1] Unique Flower Color, [2] Low Vigor, [3] Great Foliage, [3] Non-Uniform, [3] Uniform, [4] Vigorous Plant Color is fantastic. Needs improvement on its growth habit and vigor, Uneven

Ground Bed Evaluations Done on Evaluation Day August 6th, 2019

Genus	Cultivar	Company	Color	New	Light & C or S	Average Rating	Evaluator's Comments on 8/6/19***
Geranium	BROCADE Fire Night	Dummen Orange	ORange		Sun-C	3.400	[10] Vigorous Plant, [1] Color Does Not Match Name, [1] Unique Colors, [2] Few Flowers, [2] Unique Flower Color, [3] Vibrant Flower Color, [7] Uniform, [8] Many Flowers, [9] Great Foliage Great foliage, Rippled petals make it look like it's diseased or mutated.
Geranium	Brocade Fire	Dummen Orange	ORange		Sun-C	3.040	[1] Color Does Not Match Name, [1] Few Flowers, [2] Non-Uniform, [2] Unique Flower, [2] Unique Flower Color, [3] Vibrant Flower Color, [5] Many Flowers, [6] Uniform, [7] Great Foliage, [7] Vigorous Plant Ripple petals make plant look like it's diseased or mutated.
Geranium	Elanos® Pastel Orange	PAC®	Orange		Sun-C	2.560	[1] Some Chlorosis, [2] Great Foliage, [2] Vigorous Plant, [3] Uniform, [7] Low Vigor, [8] Many Flowers Compact, Looks like it needs more water
Geranium	SURVIVOR BATIK Blue	Dummen Orange	Pink		Sun-C	2.160	[10] Low Vigor, [1] Some Chlorosis, [1] Unique Colors, [1] Vibrant Flower Color, [2] Many Flowers, [3] Color Does Not Match Name, [3] Few Flowers, [3] Unique Flower Color, [4] Non-Uniform Looks like it needs more water.
Geranium	Darko® Soft Rose	PAC®	Rose		Sun-C	2.000	[10] Low Vigor, [1] Many Flowers, [1] Uniform, [1] Unique Flower Color, [1] Vibrant Flower Color, [3] Non-Uniform, [4] Few Flowers Blooms die out in center., Looks like it needs more water.
Geranium	Elanos® Rose	PAC®	Rose		Sun-C	2.920	[2] Great Foliage, [2] Non-Uniform, [2] Vibrant Flower Color, [5] Vigorous Plant, [6] Many Flowers, [6] Uniform Lots of bloom dieback., Nice color looks like it needs more water., Not as nice as Benary grandeur- but almost the same

Ground Bed Evaluations Done on Evaluation Day August 6th, 2019

Genus	Cultivar	Company	Color	New	Light & C or S	Average Rating	Evaluator's Comments on 8/6/19***
Geranium	Darko® Pink	PAC®	Pink		Sun-C	2.800	[1] Non-Uniform, [1] Unique Flower Color, [3] Great Foliage, [3] Vibrant Flower Color, [4] Vigorous Plant, [6] Uniform, [7] Many Flowers Some blooms look sunburned.
Geranium	Chocolate™ Dragon Fruit	PAC®	Rose	New	Sun-C	2.520	[1] Color Does Not Match Name, [1] Unique Colors, [1] Unique Flower Color, [2] Few Flowers, [2] Many Flowers, [2] Vibrant Flower Color, [3] Low Vigor, [3] Uniform, [4] Great Foliage Looks like it needs more water.
Geranium	Elanos® Shocking Orange	PAC®	Orange		Sun-C	2.760	[10] Many Flowers, [1] Low Vigor, [1] Unique Flower Color, [1] Vibrant Flower Color, [2] Color Does Not Match Name, [2] Great Foliage, [5] Vigorous Plant, [6] Uniform More salmon, Non-uniform in color needs more water.
Geranium	Elanos® Salmon Chic	PAC®	Salmon		Sun-C	3.200	[1] Unique Flower, [1] Unique Flower Color, [1] Vibrant Flower Color, [4] Great Foliage, [4] Vigorous Plant, [7] Many Flowers, [8] Uniform Needs improvement in the vigor
Geranium	SURVIVOR Salmon Sensation	Dummen Orange	Salmon		Sun-C	2.640	[1] Low Vigor, [1] Some Chlorosis, [1] Vibrant Flower Color, [3] Great Foliage, [3] Many Flowers, [3] Uniform, [3] Vigorous Plant, [4] Few Flowers
Geranium	Chocolate™ Apricot	PAC®	Salmon		Sun-C	3.560	[13] Many Flowers, [1] Low Vigor, [1] Some Chlorosis, [2] Unique Flower Color, [3] Vibrant Flower Color, [4] Vigorous Plant, [5] Great Foliage, [6] Uniform Lots of bloom dieback., Nice color needs improvement on vigor, Nice leaf zoning-lots of flowers

Ground Bed Evaluations Done on Evaluation Day August 6th, 2019

Genus	Cultivar	Company	Color	New	Light & C or S	Average Rating	Evaluator's Comments on 8/6/19***
Geranium	Chocolate™ Cherry	PAC®	Red		Sun-C	3.240	[1] Color Does Not Match Name, [1] Low Vigor, [1] Non-Uniform, [1] Some Chlorosis, [1] Unique Flower Color, [2] Uniform, [2] Vigorous Plant, [4] Vibrant Flower Color, [6] Great Foliage, [6] Many Flowers Deadheads but good color contrast, Unique flower color. Nice attractive dark foliage. Needs improvement on vigor
Geranium	SURVIVOR Fuchsia	Dummen Orange	Fuchsia		Sun-C	2.720	[1] Unique Colors, [2] Great Foliage, [2] Some Chlorosis, [2] Unique Flower, [2] Vigorous Plant, [3] Unique Flower Color, [4] Vibrant Flower Color, [5] Many Flowers, [6] Uniform, [7] Low Vigor Good flower color but foliage need work, Nice bloom shape. Great bloom color., This plant has a nice color needs improvement on its vigor
Geranium	Elanos® Bordeaux	PAC®	Burgundy		Sun-C	3.040	[1] Few Flowers, [1] Great Foliage, [1] Unique Flower, [2] Non-Uniform, [2] Unique Flower Color, [3] Many Flowers, [3] Uniform, [3] Vigorous Plant, [5] Low Vigor, [7] Vibrant Flower Color
Geranium	Brocade Cherry Night	Dummen Orange	Red		Sun-C	2.080	[1] Unique Flower Color, [2] Many Flowers, [3] Great Foliage, [3] Non-Uniform, [3] Uniform, [3] Vibrant Flower Color, [4] Few Flowers, [5] Low Vigor Flowers are small, Looks like this plant needs more water., Many of the flower heads are dried out., Small flower size, Unique Foliage
Geranium	Darko® Cherry	PAC®	Red		Sun-C	3.440	[10] Many Flowers, [1] Some Chlorosis, [1] Unique Flower Color, [2] Low Vigor, [3] Great Foliage, [3] Vigorous Plant, [7] Uniform, [9] Vibrant Flower Color Great color, compact plant but good flower impact, This color is unique and fantastic. Needs improvement on its vigor
Geranium	Darko® Spanish Wine Rose	PAC®	Red		Sun-C	2.680	[1] Color Does Not Match Name, [1] Non-Uniform, [2] Great Foliage, [2] Unique Flower, [2] Vigorous Plant, [5] Low Vigor, [5] Many Flowers, [5] Uniform, [5] Vibrant Flower Color, [8] Unique Flower Color Small compact plant with a lot of flowers, This plant would get higher marks if it had better vigor

Ground Bed Evaluations Done on Evaluation Day August 6th, 2019

Genus	Cultivar	Company	Color	New	Light & C or S	Average Rating	Evaluator's Comments on 8/6/19***
Geranium	Elanos® Bight Red	PAC®	Red		Sun-C	3.320	[1] Some Chlorosis, [2] Non-Uniform, [3] Great Foliage, [4] Uniform, [5] Vigorous Plant, [6] Vibrant Flower Color, [7] Many Flowers
Geranium	SURVIVOR Dark Red	Dummen Orange	Red		Sun-C	3.720	[1] Few Flowers, [2] Non-Uniform, [4] Great Foliage, [7] Many Flowers, [7] Vibrant Flower Color, [8] Uniform, [8] Vigorous Plant Hi Mark's for this large flower blossom
Geranium	Darko® Deep Red	PAC®	Red		Sun-C	3.120	[1] Low Vigor, [1] Non-Uniform, [1] Some Chlorosis, [4] Vigorous Plant, [5] Uniform, [6] Great Foliage, [6] Many Flowers, [7] Vibrant Flower Color Dark foliage and darks systems are nice with bright flower. Needs improvement on its vigor
Geranium	Mojo™ Dark Red	Syngenta Flowers	Red	New	Sun-C	2.480	[2] Many Flowers, [2] Unique Flower Color, [2] Vigorous Plant, [3] Low Vigor, [3] Vibrant Flower Color, [4] Great Foliage, [5] Few Flowers, [5] Uniform
Geranium	Darko® Lavender with Eye	PAC®	Lavender		Sun-C	2.040	[1] Color Does Not Match Name, [1] Great Foliage, [1] Uniform, [2] Many Flowers, [4] Few Flowers, [4] Non-Uniform, [4] Unique Flower Color, [5] Vibrant Flower Color, [9] Low Vigor
Geranium	SURVIVOR Indigo Sky	Dummen Orange	Lavender		Sun-C	2.875	[1] Few Flowers, [1] Vigorous Plant, [2] Great Foliage, [3] Low Vigor, [3] Non-Uniform, [3] Uniform, [4] Many Flowers, [4] Unique Flower Color, [4] Vibrant Flower Color This entries color is absolutely gorgeous I wish I could give it higher marks but it needs improvement on its vigor

Ground Bed Evaluations Done on Evaluation Day August 6th, 2019

Genus	Cultivar	Company	Color	New	Light & C or S	Average Rating	Evaluator's Comments on 8/6/19***
Geranium interspecific	Calliope® Large Orange Splash	Syngenta Flowers	Orange	New	Sun-C	3.115	[1] Few Flowers, [1] Low Vigor, [1] Non-Uniform, [1] Unique Colors, [1] Unique Flower Color, [3] Great Foliage, [3] Vibrant Flower Color, [4] Vigorous Plant, [5] Color Does Not Match Name, [5] Uniform, [6] Many Flowers Color was more red then orange, Unique flower shaped ruffled edges. Needs improvement in it's vigor
Geranium interspecific	Calliope® Large Lavender Splash	Syngenta Flowers	Fuchsia		Sun-C	3.600	[10] Vibrant Flower Color, [12] Many Flowers, [1] Low Vigor, [1] Non-Uniform, [3] Great Foliage, [4] Vigorous Plant, [5] Unique Colors, [7] Uniform, [7] Unique Flower Color Nice color but low vigor
Geranium interspecific	Calliope® Medium Rose Mega Splash	Syngenta Flowers	Fuchsia		Sun-C	2.880	[1] Unique Colors, [1] Unique Flower, [2] Few Flowers, [2] Non-Uniform, [2] Vigorous Plant, [3] Great Foliage, [3] Many Flowers, [4] Vibrant Flower Color, [5] Unique Flower Color, [6] Uniform, [8] Low Vigor Plant needs improvement on the vigor. Unique dark foliage is attractive, Smaller compared to ones around it
Geranium Interspecific	Calliope® Medium Dark Pink	Syngenta Flowers	Fuchsia	New	Sun-C	3.280	[1] Non-Uniform, [1] Unique Flower, [2] Few Flowers, [2] Low Vigor, [2] Unique Flower Color, [3] Many Flowers, [3] Vigorous Plant, [6] Uniform, [7] Vibrant Flower Color, [9] Great Foliage Nice dark foliage for contrast, Nice vibrant color, needs improvement on Vigor , Terrific foliage.
Geranium interspecific	Calliope® Large Hot Rose	Syngenta Flowers	Rose		Sun-C	3.000	[1] Many Flowers, [1] Unique Flower, [2] Low Vigor, [2] Non-Uniform, [2] Unique Flower Color, [3] Great Foliage, [3] Vibrant Flower Color, [3] Vigorous Plant, [4] Few Flowers, [6] Uniform
Geranium interspecific	Calliope® Medium Hot Rose	Syngenta Flowers	Rose		Sun-C	3.200	[10] Many Flowers, [1] Low Vigor, [1] Unique Flower, [3] Great Foliage, [4] Unique Flower Color, [4] Vigorous Plant, [6] Uniform, [8] Vibrant Flower Color Needs improvement on vigor. White center makes blossom unique

Ground Bed Evaluations Done on Evaluation Day August 6th, 2019

Genus	Cultivar	Company	Color	New	Light & C or S	Average Rating	Evaluator's Comments on 8/6/19***
Geranium interspecific	Caliente® Coral Salmon	Syngenta Flowers	Salmon		Sun-C	3.920	[10] Uniform, [10] Vigorous Plant, [16] Many Flowers, [2] Color Does Not Match Name, [2] Unique Colors, [3] Unique Flower, [3] Unique Flower Color, [4] Great Foliage, [7] Vibrant Flower Color Needs deadheading, This century stands out from the others it's dark foliage is attractive. It's bright flowers are nice.
Geranium Interspecific	Calliope® Large Coral	Syngenta Flowers	Coral	New	Sun-C	3.520	[2] Unique Flower Color, [3] Few Flowers, [4] Great Foliage, [5] Vibrant Flower Color, [6] Uniform, [7] Many Flowers, [8] Vigorous Plant Great color large flowers are attractive
Geranium Interspecific	Caliente® Hot Coral	Syngenta Flowers	Coral		Sun-C	2.920	[1] Low Vigor, [1] Unique Flower Color, [2] Great Foliage, [2] Non-Uniform, [2] Unique Flower, [3] Few Flowers, [3] Vigorous Plant, [5] Uniform, [6] Many Flowers, [6] Vibrant Flower Color Dark hairy stems of blossoms are attractive even when blossoms fade, Lots of deadheads
Geranium Interspecific	Caliente® Magenta	Syngenta Flowers	Magenta		Sun-C	3.120	[1] Unique Flower, [2] Many Flowers, [2] Unique Flower Color, [3] Great Foliage, [4] Uniform, [4] Vibrant Flower Color, [5] Few Flowers, [6] Vigorous Plant This entry stands out because of the color it's beautiful. However I wouldn't call this color magenta. It looks more like a candy apple or cherry.
Geranium Interspecific	Calliope® Medium Bright Scarlet	Syngenta Flowers	Scarlet	New	Sun-C	2.920	[1] Few Flowers, [1] Non-Uniform, [1] Unique Colors, [1] Unique Flower Color, [3] Great Foliage, [3] Vigorous Plant, [4] Uniform, [5] Many Flowers, [6] Low Vigor, [7] Vibrant Flower Color Compact even growth, Low compact growth , Needs improvement.
Geranium Interspecific	Calliope® Large Dark Red	Syngenta Flowers	Red		Sun-C	3.640	[11] Many Flowers, [11] Uniform, [2] Unique Flower Color, [4] Great Foliage, [9] Vibrant Flower Color, [9] Vigorous Plant Gorgeous!, This century is nice because it's very vigorous and is somewhat spreading covers area well. Nice color.

Ground Bed Evaluations Done on Evaluation Day August 6th, 2019

Genus	Cultivar	Company	Color	New	Light & C or S	Average Rating	Evaluator's Comments on 8/6/19***
Geranium interspecific	Calliope® Medium Dark Red	Syngenta Flowers	Red		Sun-C	3.240	[1] Some Chlorosis, [2] Few Flowers, [2] Great Foliage, [2] Unique Flower Color, [3] Many Flowers, [4] Vigorous Plant, [6] Vibrant Flower Color, [7] Uniform Didn't see much difference between the medium dark red and the large dark red, I love the deep red flowers., Looks a little thirsty needs improvement on it's vigor
Geranium interspecific	Caliente® Fire Imp.	Syngenta Flowers	Red		Sun-C	3.040	[1] Low Vigor, [1] Non-Uniform, [1] Unique Flower, [2] Unique Flower Color, [3] Vibrant Flower Color, [4] Few Flowers, [4] Great Foliage, [4] Many Flowers, [5] Uniform, [5] Vigorous Plant Decker foliage is attractive
Geranium Zonal	Galaxy™ White	Ball FloraPlant	White	New	Sun-C	3.280	[10] Vigorous Plant, [1] Non-Uniform, [1] Vibrant Flower Color, [2] Few Flowers, [4] Great Foliage, [5] Many Flowers, [8] Uniform Clean white vibrant flowers
Geranium Zonal	Grandeur® Power Red	Benary+	Red		Sun-C	3.440	[1] Few Flowers, [2] Color Does Not Match Name, [2] Great Foliage, [6] Many Flowers, [6] Vibrant Flower Color, [7] Uniform, [7] Vigorous Plant A standout!, Needs improvement on vigor
Geranium Zonal	Antik Orange	Benary+	Orange		Sun-C	3.640	[15] Many Flowers, [1] Unique Colors, [1] Unique Flower, [2] Unique Flower Color, [4] Great Foliage, [4] Non-Uniform, [7] Vibrant Flower Color, [8] Uniform, [8] Vigorous Plant Color fades, Deadheads, Flower heads die out in the center., Great color their uniform is a stand out in all of the geranium entries.
Geranium Zonal	Dynamo™ Orange	Ball FloraPlant	Orange	New	Sun-C	3.880	[11] Many Flowers, [1] Few Flowers, [1] Low Vigor, [1] Unique Colors, [1] Unique Flower, [1] Unique Flower Color, [4] Great Foliage, [8] Vibrant Flower Color, [9] Uniform, [9] Vigorous Plant

Ground Bed Evaluations Done on Evaluation Day August 6th, 2019

Genus	Cultivar	Company	Color	New	Light & C or S	Average Rating	Evaluator's Comments on 8/6/19***
Geranium Zonal	Grandeur® Power Orange	Benary+	Orange		Sun-C	2.480	[1] Great Foliage, [1] Vigorous Plant, [2] Non-Uniform, [2] Uniform, [7] Low Vigor, [7] Many Flowers Looks like it needs more water and it would do better., Very compact
Geranium Zonal	Grandeur® Power Blush	Benary+	Rose		Sun-C	3.080	[1] Low Vigor, [1] Non-Uniform, [1] Vibrant Flower Color, [2] Great Foliage, [2] Unique Flower Color, [4] Vigorous Plant, [8] Many Flowers, [8] Uniform Lots of dieback in blooms., Nice color looks like it needs more water.
Geranium Zonal	Antik Pink	Benary+	Pink		Sun-C	3.120	[1] Non-Uniform, [1] Some Chlorosis, [1] Unique Flower Color, [3] Vigorous Plant, [4] Great Foliage, [4] Vibrant Flower Color, [7] Uniform, [9] Many Flowers Attractive plant with dark foliage., Lots of bloom dieback.
Geranium Zonal	Galaxy™ Pink	Ball FloraPlant	Pink	New	Sun-C	3.960	[11] Uniform, [12] Vigorous Plant, [13] Many Flowers, [1] Few Flowers, [1] Unique Colors, [1] Unique Flower, [3] Great Foliage, [5] Vibrant Flower Color Some blooms look sunburned., This entry stands out from all other enteiea nice vigor
Geranium Zonal	Glitter Orange	Westhoff	Orange/White		Sun-C	1.760	[1] Many Flowers, [1] Uniform, [2] Color Does Not Match Name, [2] Great Foliage, [3] Few Flowers, [8] Low Vigor, [9] Non-Uniform A lot of variation between the blooms of different plants in this group. Some were very unique some were plain red, Color not true, Does not look like the same plant from plant to plant looks like it needs more water, Flowers revert to orange , inconsistent bloom coloration.
Geranium Zonal	Galaxy™ Salmon	Ball FloraPlant	Salmon	New	Sun-C	2.840	[1] Unique Flower Color, [1] Vibrant Flower Color, [2] Many Flowers, [3] Vigorous Plant, [5] Great Foliage, [5] Uniform, [6] Few Flowers Blossoms not very attractive as they are fading.

Ground Bed Evaluations Done on Evaluation Day August 6th, 2019

Genus	Cultivar	Company	Color	New	Light & C or S	Average Rating	Evaluator's Comments on 8/6/19***
Geranium Zonal	Grandeur® Power Salmon	Benary+	Salmon		Sun-C	2.200	[1] Great Foliage, [1] Some Chlorosis, [1] Vibrant Flower Color, [1] Vigorous Plant, [2] Many Flowers, [2] Uniform, [3] Few Flowers, [3] Non-Uniform, [6] Low Vigor Lots of bloom dieback.
Geranium Zonal	Americana® Rose Ice	Syngenta Flowers	Rose		Sun-C	2.320	[1] Great Foliage, [1] Vigorous Plant, [2] Uniform, [2] Unique Flower, [2] Vibrant Flower Color, [3] Few Flowers, [3] Non-Uniform, [4] Many Flowers, [5] Unique Flower Color, [7] Low Vigor Nice red/white color combination on blooms.
Geranium Zonal	Galaxy™ Watermelon	Ball FloraPlant	Fuchsia	New	Sun-C	4.000	[10] Uniform, [10] Vibrant Flower Color, [11] Many Flowers, [1] Color Does Not Match Name, [1] Few Flowers, [1] Unique Colors, [1] Unique Flower, [2] Some Chlorosis, [2] Unique Flower Color, [4] Great Foliage, [6] Vigorous Plant Attractive bright flower color.
Geranium Zonal	Americana® Violet Ice	Syngenta Flowers	Fuchsia	New	Sun-C	2.000	[11] Low Vigor, [1] Many Flowers, [1] Uniform, [1] Unique Flower, [1] Vigorous Plant, [2] Some Chlorosis, [3] Vibrant Flower Color, [4] Non-Uniform, [6] Few Flowers, [6] Unique Flower Color Great flower colors. Some dieback on blooms., Looks like it needs more water., Low in vigor, but flower is unique and vibrant
Geranium Zonal	Dynamo™ Pink Flare	Ball FloraPlant	Fuchsia	New	Sun-C	3.400	[1] Non-Uniform, [1] Unique Colors, [1] Unique Flower, [3] Few Flowers, [3] Great Foliage, [4] Unique Flower Color, [5] Many Flowers, [5] Vibrant Flower Color, [5] Vigorous Plant, [8] Uniform A happy-looking plant because of bloom coloration., And she is unique in its compact uniform form.
Geranium Zonal	Antik Violet	Benary+	Fuchsia		Sun-C	3.200	[1] Some Chlorosis, [1] Unique Colors, [2] Unique Flower, [2] Unique Flower Color, [4] Great Foliage, [5] Uniform, [5] Vibrant Flower Color, [7] Many Flowers, [9] Vigorous Plant Nice tall growth, Tall stems make plant look leggy., The century is a stand out because of its color and the way that the flowers are held high on long stems

Ground Bed Evaluations Done on Evaluation Day August 6th, 2019

Genus	Cultivar	Company	Color	New	Light & C or S	Average Rating	Evaluator's Comments on 8/6/19***
Geranium Zonal	Galaxy™ Violet	Ball FloraPlant	Fuchsia	New	Sun-C	4.120	[10] Uniform, [10] Vigorous Plant, [1] Some Chlorosis, [1] Unique Flower, [2] Great Foliage, [2] Unique Flower Color, [9] Many Flowers, [9] Vibrant Flower Color Nice vigorous plant great color.
Geranium Zonal	Galaxy™ Purple	Ball FloraPlant	Burgundy	New	Sun-C	3.400	[1] Non-Uniform, [2] Color Does Not Match Name, [2] Unique Flower Color, [3] Great Foliage, [4] Few Flowers, [4] Many Flowers, [6] Uniform, [6] Vibrant Flower Color, [7] Vigorous Plant The color of this Geranium is great.
Geranium Zonal	Grandeur® Power Burgundy	Benary+	Burgundy		Sun-C	2.440	[1] Few Flowers, [1] Great Foliage, [1] Some Chlorosis, [1] Unique Flower, [2] Color Does Not Match Name, [3] Non-Uniform, [3] Uniform, [3] Unique Flower Color, [4] Many Flowers, [6] Vibrant Flower Color, [8] Low Vigor Needs improvement on its vigor, Small but lots of flowers
Geranium Zonal	Dynamo™ Red Improved	Ball FloraPlant	Red	New	Sun-C	2.880	[1] Non-Uniform, [1] Some Chlorosis, [2] Many Flowers, [4] Great Foliage, [5] Few Flowers, [5] Vibrant Flower Color, [5] Vigorous Plant, [6] Uniform Great. Plant- could have more flowers
Geranium Zonal	Super Moon Red	Selecta	Red		Sun-C	3.360	[1] Few Flowers, [1] Low Vigor, [2] Unique Flower, [3] Vigorous Plant, [4] Unique Flower Color, [5] Great Foliage, [6] Many Flowers, [6] Uniform, [8] Vibrant Flower Color Bees love this variety in particular., The sensory is a stand out because of its tall stems. It's dark foliage is nice contrast to bright blossom. I wish this were more vigorous., Very dark red
Geranium Zonal	Galaxy™ Dark Red	Ball FloraPlant	Red	New	Sun-C	3.000	[2] Many Flowers, [4] Great Foliage, [4] Vibrant Flower Color, [5] Uniform, [6] Vigorous Plant, [9] Few Flowers Good entry., Late bloomer nice geranium.

Ground Bed Evaluations Done on Evaluation Day August 6th, 2019

Genus	Cultivar	Company	Color	New	Light & C or S	Average Rating	Evaluator's Comments on 8/6/19***
Gerbera	Sweet Glow	Florist Holland NA	Red		Sun-C	3.000	[10] Vibrant Flower Color, [13] Non-Uniform, [15] Many Flowers, [1] Color Does Not Match Name, [1] Few Flowers, [2] Vigorous Plant, [3] Disease Present, [3] Great Foliage, [3] Uniform, [4] Low Vigor, [5] Unique Colors, [5] Unique Flower Color Falling apart.good flower color, Love the amount of flowers that this plant throws when the flower is spent though the seed head is fairly messy and it looks like there is some disease creeping in, Love the orange, Outstanding flower color, Really vibrant orange, but very low vigor , Vibrant color
Gerbera	Sweet Sunset	Florist Holland NA	Orange		Sun-C	3.345	[15] Many Flowers, [1] Disease Present, [1] Unique Flower, [4] Low Vigor, [5] Unique Colors, [6] Great Foliage, [6] Vigorous Plant, [7] Non-Uniform, [7] Unique Flower Color, [8] Vibrant Flower Color, [9] Uniform Awesome flower color! The foliage looks the best on this Gerbera, Great flower set, great color, Love the flower color on here with all the shades of a summer sunset beautiful bicolored flowers, Love this gradation in color, Worth putting in garden
Gerbera	Sweet Fiesta	Florist Holland NA	Pink		Sun-C	2.414	[12] Non-Uniform, [14] Low Vigor, [1] Great Foliage, [1] Vigorous Plant, [2] Many Flowers, [2] Uniform, [2] Unique Colors, [2] Unique Flower, [2] Vibrant Flower Color, [3] Disease Present, [5] Unique Flower Color, [7] Few Flowers Does not appear vigorous or sturdy. Small, sparsely flowered, Love this bloom - so complex but the plants are problematic, Needs flower power, Something is happening to the leaves, they appear brown in places. Very few flowers
Gerbera	Sweet Frosting	Florist Holland NA	White		Sun-C	2.414	[11] Low Vigor, [13] Non-Uniform, [1] Vibrant Flower Color, [2] Great Foliage, [2] Vigorous Plant, [3] Disease Present, [3] Uniform, [5] Many Flowers, [6] Few Flowers Good, but starting to fail, Lovely when it looks thriving, This white flower looks dirty, the center isn't very attractive either, White color appears dirty with flower fade, Decent bud set
Gerbera	Sweet Memories	Florist Holland NA	Rose		Sun-C	2.966	[13] Many Flowers, [1] Unique Flower Color, [2] Disease Present, [2] Vigorous Plant, [3] Great Foliage, [3] Unique Colors, [6] Vibrant Flower Color, [7] Low Vigor, [7] Uniform, [9] Non-Uniform Great bud set on these smaller, compact plants, Sweet, Very unique flower, spent flowers take away from the plant significantly
Helianthus	Helisol Improved	Westhoff	Yellow	New	Sun-C	3.034	[13] Uniform, [18] Few Flowers, [1] Disease Present, [1] Vibrant Flower Color, [21] Vigorous Plant, [2] Many Flowers, [9] Great Foliage Great waxy green leaf has great mounding and spreading effect but almost no flowers, Kinda weird for helianthus, Looks like a groundcover mini sunflower about ready to burst with flowers all at same time , Mainly foliage with very little flower, Nice spreading ground over.

Ground Bed Evaluations Done on Evaluation Day August 6th, 2019

Genus	Cultivar	Company	Color	New	Light & C or S	Average Rating	Evaluator's Comments on 8/6/19***
Helianthus	Sunfinity™ Yellow Dark Center	Syngenta Flowers	Yellow		Sun-C	3.966	[12] Uniform, [17] Many Flowers, [1] Disease Present, [1] Some Chlorosis, [1] Unique Flower Color, [21] Vigorous Plant, [6] Vibrant Flower Color, [8] Great Foliage Gorgeous plants & flowers, sturdy with heavy bloom. Later flowers are smaller, Great structure and flower power. Even spent flower heads don't draw your attention away from the new blooms, Not getting much of the dark center
Helianthus	Suncredible™ Yellow	Proven Winners	Yellow	New	Sun-C	3.655	[13] Many Flowers, [17] Uniform, [19] Vigorous Plant, [1] Disease Present, [1] Low Vigor, [1] Non-Uniform, [2] Few Flowers, [4] Vibrant Flower Color, [8] Great Foliage Accessible size, Flowers are not as showy as its competitor sunfinity but it is nice and controlled compared to sunfinity, Fresh looking could use more flower power, Heavy flower set, coming on strong later., Love the foliage, but not enough flowers yet
Helichrysum	FanciFillers™ Silverstar	Westhoff	Silver		Sun-	3.034	[11] Great Foliage, [1] Many Flowers, [2] Low Vigor, [3] Uniform, [3] Unique Colors, [7] Vigorous Plant, [8] Non-Uniform Against dark background it shines, Like this - very intriguing especially at the growing point edges of the plant, Seems to have some yellowing in the center. Foliage is really small and doesn't seem to have the impact even in a large planting
Impatiens	Beacon™ Bright Red	PanAmerican Seed	Red	New	Shade-S	3.500	[1] Non-Uniform, [1] Unique Colors, [5] Great Foliage, [5] Vibrant Flower Color, [7] Vigorous Plant, [8] Many Flowers, [8] Uniform
Impatiens	Beacon™ Coral	PanAmerican Seed	Coral	New	Shade-S	3.556	[1] Unique Flower, [2] Unique Colors, [3] Vibrant Flower Color, [5] Great Foliage, [7] Vigorous Plant, [9] Many Flowers, [9] Uniform Growth habit is exceptionally upright
Impatiens	Beacon™ Orange	PanAmerican Seed	Orange	New	Shade-S	3.222	[1] Low Vigor, [1] Unique Colors, [1] Unique Flower Color, [4] Great Foliage, [4] Uniform, [4] Vigorous Plant, [6] Many Flowers, [6] Vibrant Flower Color

Ground Bed Evaluations Done on Evaluation Day August 6th, 2019

Genus	Cultivar	Company	Color	New	Light & C or S	Average Rating	Evaluator's Comments on 8/6/19***
Impatiens	Beacon™ Salmon	PanAmerican Seed	Salmon	New	Shade-S	3.444	[1] Unique Flower Color, [3] Vibrant Flower Color, [5] Great Foliage, [7] Uniform, [8] Many Flowers, [8] Vigorous Plant The flowers appear iridescent.
Impatiens	Beacon™ Violet Shades	PanAmerican Seed	Purple	New	Shade-S	3.333	[1] Few Flowers, [1] Unique Colors, [1] Unique Flower Color, [3] Vibrant Flower Color, [4] Great Foliage, [5] Vigorous Plant, [6] Uniform, [8] Many Flowers
Impatiens	Beacon™ White	PanAmerican Seed	White	New	Shade-S	3.667	[2] Vibrant Flower Color, [5] Great Foliage, [7] Uniform, [8] Many Flowers, [9] Vigorous Plant Bright, Overall fantastic series
Impatiens	Super Elfin® Bright Orange	PanAmerican Seed	Orange		Shade-S	2.667	[1] Unique Colors, [2] Great Foliage, [2] Uniform, [2] Vigorous Plant, [3] Low Vigor, [3] Vibrant Flower Color, [4] Non-Uniform, [6] Many Flowers
Impatiens	Super Elfin® XP White	PanAmerican Seed	White		Shade-S	2.778	[1] Uniform, [1] Unique Colors, [2] Low Vigor, [3] Great Foliage, [4] Non-Uniform, [4] Vigorous Plant, [8] Many Flowers
Impatiens	Imara™ XDR Orange	Syngenta Flowers	Orange		Shade-S	2.611	[1] Few Flowers, [1] Low Vigor, [3] Great Foliage, [3] Many Flowers, [3] Vigorous Plant, [4] Non-Uniform, [4] Uniform, [4] Vibrant Flower Color

Ground Bed Evaluations Done on Evaluation Day August 6th, 2019

Genus	Cultivar	Company	Color	New	Light & Average C or S Rating	Evaluator's Comments on 8/6/19***
Impatiens	Imara™ XDR Orange Star	Syngenta Flowers	Orange/White		Shade-S 2.667	[1] Few Flowers, [1] Uniform, [1] Vibrant Flower Color, [3] Many Flowers, [3] Non-Uniform, [4] Great Foliage, [4] Unique Colors, [4] Unique Flower Color, [4] Vigorous Plant One plant is not like all the other, Upright growth habit is fantastic
Impatiens	Imara™ XDR Purple	Syngenta Flowers	Purple		Shade-S 2.444	[1] Low Vigor, [1] Unique Colors, [2] Great Foliage, [3] Uniform, [3] Vigorous Plant, [4] Many Flowers, [4] Vibrant Flower Color, [6] Non-Uniform Lacks plant uniformity
Impatiens	Imara™ XDR Red	Syngenta Flowers	Red		Shade-S 2.556	[1] Unique Colors, [2] Low Vigor, [2] Vibrant Flower Color, [3] Great Foliage, [3] Non-Uniform, [3] Vigorous Plant, [4] Uniform, [7] Many Flowers
Impatiens	Imara™ XDR Rose	Syngenta Flowers	Rose		Shade-S 2.778	[1] Low Vigor, [1] Unique Colors, [2] Non-Uniform, [3] Great Foliage, [4] Vibrant Flower Color, [4] Vigorous Plant, [5] Uniform, [8] Many Flowers
Impatiens	Imara™ XDR White	Syngenta Flowers	White		Shade-S 2.722	[1] Low Vigor, [2] Non-Uniform, [3] Great Foliage, [4] Uniform, [6] Vigorous Plant, [8] Many Flowers Enough white impatiens, One is more pinkish
Impatiens	Imara™ Exp Red Star 2	Syngenta Flowers	Red/White		Shade-S 3.222	[1] Non-Uniform, [1] Unique Flower, [3] Unique Colors, [4] Vibrant Flower Color, [5] Great Foliage, [5] Uniform, [5] Unique Flower Color, [6] Vigorous Plant, [7] Many Flowers Love the white eye, Nice variation in blooms between plants

Ground Bed Evaluations Done on Evaluation Day August 6th, 2019

Genus	Cultivar	Company	Color	New	Light & C or S	Average Rating	Evaluator's Comments on 8/6/19***
Impatiens	Imara™ Exp. Pink 1	Syngenta Flowers	Pink		Shade-S	2.667	[1] Low Vigor, [1] Vibrant Flower Color, [2] Non-Uniform, [2] Uniform, [2] Unique Flower Color, [3] Great Foliage, [5] Vigorous Plant, [8] Many Flowers Colors seem like a mix, Variation in bloom
Impatiens	Super Elfin® XP White	PanAmerican Seed	White		Shade-S	2.944	[1] Low Vigor, [1] Unique Colors, [1] Unique Flower, [1] Vibrant Flower Color, [3] Great Foliage, [6] Vigorous Plant, [8] Many Flowers, [8] Uniform
Impatiens	Super Elfin® Bright Orange	PanAmerican Seed	Orange		Shade-S	2.889	[1] Non-Uniform, [1] Unique Colors, [1] Unique Flower Color, [2] Low Vigor, [3] Great Foliage, [3] Vibrant Flower Color, [3] Vigorous Plant, [6] Uniform, [7] Many Flowers
Ipomoea	Sweet Caroline Red Hawk	Proven Winners	Red/Bronze	New	Sun-C	4.267	[19] Uniform, [1] Non-Uniform, [1] Some Chlorosis, [20] Great Foliage, [24] Vigorous Plant, [5] Unique Colors, [6] Few Flowers Large and not scraggly, beautiful structure and colors
Ipomoea	SolarPower™ Red Heart	Ball FloraPlant	Red/Bronze		Sun-C	3.400	[10] Uniform, [15] Great Foliage, [1] Some Chlorosis, [2] Low Vigor, [3] Non-Uniform, [6] Few Flowers, [7] Unique Colors, [7] Vigorous Plant Great leaf shape, Most of the foliage is uniform besides a few areas. Beautiful leaf structure and smaller in size.
Ipomoea	SolarPower™ Lime Heart	Ball FloraPlant	Lime Green		Sun-C	3.067	[12] Great Foliage, [1] Unique Flower Color, [1] Vibrant Flower Color, [2] Low Vigor, [4] Unique Colors, [5] Few Flowers, [7] Uniform, [8] Vigorous Plant, [9] Non-Uniform bright color, Not consistent with growth habit but beautiful color

Ground Bed Evaluations Done on Evaluation Day August 6th, 2019

Genus	Cultivar	Company	Color	New	Light & C or S	Average Rating	Evaluator's Comments on 8/6/19***
Ipomoea	SolarPower™ Black Heart	Ball FloraPlant	Deep Purple		Sun-C	4.433	[19] Uniform, [1] Some Chlorosis, [20] Great Foliage, [21] Vigorous Plant, [4] Few Flowers, [8] Unique Colors Attractive large dark purple leaf , HUGE, Huge leaves!, It's big and it's black, My favorite of them all , The big leaf is a good contrast to other Ipomoea
Isotoma	Patti's Pink™ Patti's Pink™	Proven Winners	Pink	New	Sun-C	2.933	[1] Color Does Not Match Name, [1] Many Flowers, [1] Unique Flower, [1] Vigorous Plant, [2] Low Vigor, [5] Great Foliage, [7] Uniform, [8] Few Flowers Jagged margins of foliage make this plant unique. I could see this being used as a mini floral hedge in the landscape. Nice compact formal form.
Isotoma	FIZZ N' POP Pretty in Pink	Dummen Orange	Pink		Sun-C	3.800	[1] Color Does Not Match Name, [2] Great Foliage, [2] Non-Uniform, [6] Many Flowers, [6] Uniform, [8] Vigorous Plant Mixed, Unique floral entry, Reminds me of wildflower Prairie shooting star., Unique new genus looks good yet in August
Isotoma	FIZZ N' POP Glowing Violet	Dummen Orange	Violet/White		Sun-C	3.000	[1] Great Foliage, [1] Uniform, [1] Unique Flower, [4] Vigorous Plant, [5] Many Flowers, [6] Non-Uniform This entry needs improvement in its uniformity of color. Has great potential for unique plant in the landscape., Uneven growth habit , Variations in flower color
Lantana	Bandolero™ White	Syngenta Flowers	White	New	Sun-C	3.741	[11] Many Flowers, [11] Vigorous Plant, [16] Uniform, [1] Low Vigor, [1] Unique Flower Color, [2] Non-Uniform, [3] Few Flowers, [3] Vibrant Flower Color, [9] Great Foliage Good, but too small overall , Light green foliage with good size, Many flower buds, Nice bi-color flower of white and yellow
Lantana	HAVANNA Full Moon	Dummen Orange	Yellow		Sun-C	3.074	[2] Vigorous Plant, [3] Few Flowers, [3] Great Foliage, [3] Vibrant Flower Color, [6] Low Vigor, [6] Non-Uniform, [6] Uniform, [9] Many Flowers Nice darker foliage and very white flowers

Ground Bed Evaluations Done on Evaluation Day August 6th, 2019

Genus	Cultivar	Company	Color	New	Light & C or S	Average Rating	Evaluator's Comments on 8/6/19***
Lantana	Landscape Bandana® Lemon Zest Imp.	Syngenta Flowers	Yellow	New	Sun-C	3.704	[11] Non-Uniform, [14] Vigorous Plant, [18] Many Flowers, [1] Few Flowers, [1] Low Vigor, [2] Unique Flower, [3] Unique Colors, [4] Uniform, [5] Great Foliage, [5] Unique Flower Color, [9] Vibrant Flower Color Enjoy coloring , Interesting flower with contrasting tones of yellow but not enough flower power, Like the bright yellow centers on large plant, Love two tone flowers and tons of them
Lantana	Bandana® Yellow Imp.	Syngenta Flowers	Yellow	New	Sun-C	3.148	[11] Vibrant Flower Color, [14] Uniform, [16] Many Flowers, [1] Non-Uniform, [1] Unique Colors, [2] Unique Flower, [2] Unique Flower Color, [3] Vigorous Plant, [4] Great Foliage, [4] Low Vigor Compact , Fantastic color. Very bright. Good, Nice pretty plant
Lantana	HAVANNA Sunshine	Dummen Orange	Yellow		Sun-C	3.074	[13] Uniform, [18] Few Flowers, [1] Non-Uniform, [2] Unique Flower Color, [2] Vibrant Flower Color, [6] Great Foliage, [8] Vigorous Plant Excellent plant but needs flower power
Lantana	HAVANNA Harvest Moon	Dummen Orange	Yellow		Sun-C	3.000	[10] Few Flowers, [10] Uniform, [1] Color Does Not Match Name, [1] Many Flowers, [1] Vigorous Plant, [3] Vibrant Flower Color, [4] Great Foliage, [4] Low Vigor, [4] Non-Uniform Not bad need more color
Lantana	HAVANNA Gold	Dummen Orange	Yellow		Sun-C	3.407	[13] Uniform, [1] Color Does Not Match Name, [1] Low Vigor, [3] Non-Uniform, [4] Vibrant Flower Color, [5] Few Flowers, [6] Great Foliage, [7] Many Flowers, [8] Vigorous Plant Can't tell whether gold or yellow, Love the tones of orange and yellow and peach found in the sapling named bandana Clementine, Mini flowerbeds, Too small
Lantana	Luscious® Goldengate™	Proven Winners	Yellow	New	Sun-C	4.074	[10] Uniform, [13] Vibrant Flower Color, [16] Vigorous Plant, [1] Color Does Not Match Name, [20] Many Flowers, [2] Unique Colors, [2] Unique Flower, [4] Unique Flower Color, [6] Great Foliage, [6] Non-Uniform Good for landscaping, Very bright and fun

Ground Bed Evaluations Done on Evaluation Day August 6th, 2019

Genus	Cultivar	Company	Color	New	Light & C or S	Average Rating	Evaluator's Comments on 8/6/19***
Lantana	Landscape Bandana® Clementine	Syngenta Flowers	Red/Orange	New	Sun-C	3.889	[11] Vibrant Flower Color, [13] Vigorous Plant, [15] Many Flowers, [1] Color Does Not Match Name, [3] Unique Flower, [5] Unique Flower Color, [7] Non-Uniform, [7] Uniform, [8] Great Foliage, [8] Unique Colors Beautiful. Dark foliage brings contrast, Open grower, see too much soil. Color nice
Lantana	Bandolero™ Pineapple	Syngenta Flowers	Pink/Yellow	New	Sun-C	3.333	[10] Few Flowers, [10] Vigorous Plant, [12] Uniform, [1] Low Vigor, [1] Unique Flower Color, [2] Many Flowers, [2] Non-Uniform, [2] Unique Colors, [7] Great Foliage Good plant but needs more color
Lantana	Bandolero™ Guava	Syngenta Flowers	Pink/Yellow	New	Sun-C	4.148	[10] Many Flowers, [10] Vibrant Flower Color, [10] Vigorous Plant, [14] Uniform, [1] Color Does Not Match Name, [1] Few Flowers, [2] Non-Uniform, [2] Unique Flower, [6] Great Foliage, [6] Unique Colors, [6] Unique Flower Color Great, a little too small, Very nice will get better with age
Lantana	Bandana® Mango	Syngenta Flowers	Pink/Yellow	New	Sun-C	3.407	[2] Color Does Not Match Name, [2] Low Vigor, [3] Few Flowers, [4] Great Foliage, [4] Unique Colors, [4] Unique Flower, [5] Non-Uniform, [5] Vibrant Flower Color, [5] Vigorous Plant, [8] Uniform, [8] Unique Flower Color, [9] Many Flowers 2 seem to be a different cultivar , Compact with a few stray plants, Inconsistent colors, Love the purple mixed in!!!, Non-matching color on some plants, Not true to type
Lantana	Bloomify™ Mango	Ball FloraPlant	Pink/Yellow	New	Sun-C	3.222	[13] Few Flowers, [13] Uniform, [19] Vigorous Plant, [1] Non-Uniform, [1] Vibrant Flower Color, [2] Unique Flower, [3] Unique Colors, [4] Many Flowers, [6] Unique Flower Color, [8] Great Foliage Bloom in foliage and needs more color, Flowers are currently held below the foliage detracting from its overall appearance, Many blossoms still developing, Many flower buds, Super full and bushy, Too many blooms held under foliage
Lantana	Lucky™ Peach	Ball FloraPlant	Pink/Peach/Yellow	New	Sun-C	3.889	[15] Uniform, [18] Many Flowers, [1] Low Vigor, [2] Non-Uniform, [2] Unique Flower, [3] Vibrant Flower Color, [4] Unique Colors, [5] Great Foliage, [6] Vigorous Plant, [8] Unique Flower Color Kind of pastel. Looks like two different colors, Nice compact plant

Ground Bed Evaluations Done on Evaluation Day August 6th, 2019

Genus	Cultivar	Company	Color	New	Light & C or S	Average Rating	Evaluator's Comments on 8/6/19***
Lantana	HAVANNA Sunrise	Dummen Orange	Pink/Lavender/Yellow		Sun-C	3.519	[11] Uniform, [11] Unique Flower Color, [1] Low Vigor, [1] Non-Uniform, [1] Unique Flower, [4] Many Flowers, [4] Vibrant Flower Color, [5] Great Foliage, [7] Unique Colors, [8] Vigorous Plant, [9] Few Flowers Adds texture, Many flower buds, Where's the color?
Lantana	HAVANNA Sunset	Dummen Orange	Yellow/Fuchsia		Sun-C	3.667	[10] Uniform, [13] Many Flowers, [1] Low Vigor, [2] Few Flowers, [2] Non-Uniform, [2] Unique Flower, [3] Unique Colors, [5] Great Foliage, [5] Vigorous Plant, [6] Vibrant Flower Color, [9] Unique Flower Color Fun flower color, Lots of bees present, Will get better with time
Lantana	Lucky™ Sunrise Rose	Ball FloraPlant	Yellow/Fuchsia		Sun-C	3.889	[11] Unique Flower Color, [15] Vibrant Flower Color, [17] Many Flowers, [4] Low Vigor, [4] Unique Flower, [5] Great Foliage, [5] Uniform, [5] Unique Colors, [5] Vigorous Plant, [8] Non-Uniform Draws my eye, Flowers dominate the habit, Not as full but most striking color, Stunning colors. Great pollinator. Lots of bees and butterflies present, The color makes me forget poor plants, Wow flower color
Lantana	Bandana® Cherry Sunrise	Syngenta Flowers	Red/Yellow		Sun-C	3.519	[10] Vigorous Plant, [14] Uniform, [1] Low Vigor, [1] Non-Uniform, [2] Unique Flower, [3] Unique Colors, [4] Few Flowers, [5] Great Foliage, [6] Unique Flower Color, [6] Vibrant Flower Color, [9] Many Flowers More foliage that covers flowers lower on plant. , Needs flower power
Lantana	Bandolero™ Cherry Sunrise	Syngenta Flowers	Red/Yellow	New	Sun-C	3.407	[15] Uniform, [1] Unique Flower, [4] Unique Flower Color, [6] Few Flowers, [6] Many Flowers, [6] Vibrant Flower Color, [7] Great Foliage, [8] Vigorous Plant Flowers are currently held under the foliage detracting from overall appearance, Flowers in foliage, too much green
Lantana	HAVANNA Cherry	Dummen Orange	Rose		Sun-C	2.444	[16] Low Vigor, [18] Few Flowers, [1] Unique Flower Color, [3] Great Foliage, [3] Non-Uniform, [4] Vibrant Flower Color, [7] Uniform Better later?

Ground Bed Evaluations Done on Evaluation Day August 6th, 2019

Genus	Cultivar	Company	Color	New	Light & C or S	Average Rating	Evaluator's Comments on 8/6/19***
Lantana	Bloomify™ Rose	Ball FloraPlant	Rose		Sun-C	3.407	[13] Uniform, [1] Low Vigor, [1] Non-Uniform, [1] Unique Colors, [2] Unique Flower, [3] Unique Flower Color, [4] Few Flowers, [4] Great Foliage, [6] Many Flowers, [7] Vibrant Flower Color, [9] Vigorous Plant Blooming in foliage
Lantana	HAVANNA Pink Sky	Dummen Orange	Pink		Sun-C	2.593	[16] Few Flowers, [1] Unique Colors, [2] Unique Flower Color, [3] Vibrant Flower Color, [3] Vigorous Plant, [4] Great Foliage, [4] Low Vigor, [6] Non-Uniform, [6] Uniform Hardly any color
Lantana	Bandana® Pink Imp.	Syngenta Flowers	Pink	New	Sun-C	3.407	[10] Uniform, [3] Few Flowers, [3] Non-Uniform, [3] Unique Flower, [4] Vibrant Flower Color, [4] Vigorous Plant, [5] Great Foliage, [5] Unique Colors, [7] Many Flowers, [8] Unique Flower Color Blooming in foliage and pastel color, Flowers remind me of sherbert very nice pastel
Lantana	Lucky™ Red	Ball FloraPlant	Red		Sun-C	4.407	[13] Vibrant Flower Color, [15] Vigorous Plant, [1] Color Does Not Match Name, [1] Non-Uniform, [1] Unique Colors, [20] Many Flowers, [2] Unique Flower, [5] Great Foliage, [6] Unique Flower Color, [9] Uniform Bright and beautiful , Lots of bees present, Not the most uniform but you have to love the color display
Lantana	Bandana® Red Imp.	Syngenta Flowers	Red	New	Sun-C	3.444	[11] Uniform, [1] Non-Uniform, [1] Unique Flower, [2] Unique Flower Color, [4] Great Foliage, [5] Vibrant Flower Color, [5] Vigorous Plant, [8] Many Flowers
Lantana	Bandolero™ Red	Syngenta Flowers	Red	New	Sun-C	3.074	[11] Uniform, [1] Great Foliage, [2] Unique Colors, [2] Unique Flower, [2] Unique Flower Color, [2] Vibrant Flower Color, [3] Few Flowers, [3] Non-Uniform, [4] Low Vigor, [4] Vigorous Plant, [8] Many Flowers Needs flower power

Ground Bed Evaluations Done on Evaluation Day August 6th, 2019

Genus	Cultivar	Company	Color	New	Light & C or S	Average Rating	Evaluator's Comments on 8/6/19***
Lantana	Bloomify™ Red	Ball FloraPlant	Red		Sun-C	3.519	[11] Uniform, [16] Vigorous Plant, [1] Color Does Not Match Name, [1] Unique Colors, [1] Unique Flower, [1] Unique Flower Color, [4] Few Flowers, [7] Great Foliage, [7] Many Flowers, [7] Vibrant Flower Color Flowers in foliage, Many flower buds still to open
Lantana	HAVANNA Red Sky	Dummen Orange	Red		Sun-C	2.407	[12] Low Vigor, [12] Non-Uniform, [1] Many Flowers, [1] Vigorous Plant, [4] Uniform, [5] Vibrant Flower Color, [9] Few Flowers
Lantana	Hot Blooded™ Red	Syngenta Flowers	Red	New	Sun-C	4.111	[11] Vigorous Plant, [13] Vibrant Flower Color, [18] Many Flowers, [1] Unique Colors, [20] Uniform, [2] Unique Flower, [5] Unique Flower Color, [6] Great Foliage Color stands out very nice
Nemesia	Aromance™ Pink	Proven Winners	Pink	New	Sun-C	3.500	[12] Uniform, [15] Vigorous Plant, [1] Unique Flower Color, [1] Vibrant Flower Color, [22] Many Flowers, [2] Great Foliage, [3] Non-Uniform, [3] Unique Colors Cute, Perhaps better earlier it was clean looking although bloom is getting sparser , Seems to be handling the heat well. Even the spikes that have a few flowers on them still pack a punch over-all , Still in color but reaching the end. Some new growth
Nemesia	Sunsatia® Cranberry Red	Proven Winners	Red	New	Sun-C	3.700	[11] Vibrant Flower Color, [15] Vigorous Plant, [17] Uniform, [18] Many Flowers, [1] Disease Present, [1] Low Vigor, [1] Some Chlorosis, [2] Great Foliage, [2] Unique Colors, [3] Unique Flower Color Looks fresh this late in year. Excellent, Nice, Nice consistent red and tons of bloom on compact plants, Very vibrant red!
New Guinea Impatiens	Wild Romance White	Dummen Orange	White		Sun-C	1.933	[11] Uniform, [16] Few Flowers, [16] Low Vigor, [1] Non-Uniform, [2] Vigorous Plant, [3] Great Foliage No flowers at time of evaluation, foliage is healthy and holds small buds

Ground Bed Evaluations Done on Evaluation Day August 6th, 2019

Genus	Cultivar	Company	Color	New	Light & C or S	Average Rating	Evaluator's Comments on 8/6/19***
New Guinea Impatiens	SUNSTANDING SPOT ON Pink	Dummen Orange	Pink		Sun-C	2.867	[12] Vigorous Plant, [14] Uniform, [17] Few Flowers, [1] Many Flowers, [1] Unique Colors, [3] Unique Flower Color, [4] Non-Uniform, [9] Great Foliage Flower color washed out, Flowers don't grow consistently on plant, flowers are in bunches in some spots with lots of green leaves
New Guinea Impatiens	Wild Romance Blush Pink	Dummen Orange	Light Pink		Sun-C	2.800	[16] Few Flowers, [16] Uniform, [1] Low Vigor, [1] Unique Colors, [2] Vibrant Flower Color, [4] Color Does Not Match Name, [7] Great Foliage, [7] Vigorous Plant White looks spotless, size of plant is smaller than most. Not all plants have flowers.
New Guinea Impatiens	SUNSTANDING SPOT ON Pink Blush	Dummen Orange	Pink		Sun-C	3.533	[10] Great Foliage, [10] Many Flowers, [16] Vigorous Plant, [1] Color Does Not Match Name, [1] Disease Present, [1] Unique Flower, [20] Uniform, [2] Unique Colors, [3] Vibrant Flower Color, [7] Few Flowers Lots of good foliage and flowers.
New Guinea Impatiens	SUNSTANDING SPOT ON Light Salmon	Dummen Orange	Light Salmon		Sun-C	2.600	[11] Uniform, [19] Few Flowers, [1] Vibrant Flower Color, [2] Low Vigor, [2] Non-Uniform, [3] Unique Flower Color, [8] Great Foliage, [9] Vigorous Plant Healthy foliage with lack of flowers across all plants
New Guinea Impatiens	SUNSTANDING SPOT ON Lavender Blush	Dummen Orange	Lavender		Sun-C	2.500	[12] Uniform, [1] Low Vigor, [20] Few Flowers, [2] Color Does Not Match Name, [2] Unique Flower Color, [2] Vibrant Flower Color, [7] Great Foliage, [7] Vigorous Plant Few flowers on day of evaluation, Healthy foliage, little to no flowers on plants. , Just budded, Lots of buds
New Guinea Impatiens	SUNSTANDING SPOT ON Salmon	Dummen Orange	Salmon		Sun-C	2.733	[12] Uniform, [18] Few Flowers, [1] Low Vigor, [1] Unique Flower Color, [2] Color Does Not Match Name, [2] Non-Uniform, [2] Vibrant Flower Color, [7] Vigorous Plant, [8] Great Foliage Few flowers at time of evaluation, flower fade color not attractive, Most plants lacking flowers. Flower color does show up beautifully choosing between white and light pink then full salmon

Ground Bed Evaluations Done on Evaluation Day August 6th, 2019

Genus	Cultivar	Company	Color	New	Light & C or S	Average Rating	Evaluator's Comments on 8/6/19***
New Guinea Impatiens	SunPatiens® Orchid Blush	Sakata	Lavender	New	Sun-C	3.433	[11] Many Flowers, [12] Great Foliage, [12] Vigorous Plant, [16] Uniform, [1] Color Does Not Match Name, [1] Unique Colors, [1] Unique Flower, [3] Few Flowers, [3] Vibrant Flower Color, [4] Unique Flower Color Beautiful foliage and flowers, consistent in size , flowers under foliage, Nice large bloom.
New Guinea Impatiens	SUNSTANDING SPOT ON Lavender	Dummen Orange	Lavender		Sun-C	2.667	[13] Uniform, [19] Few Flowers, [1] Color Does Not Match Name, [1] Many Flowers, [1] Non-Uniform, [1] Unique Flower Color, [2] Low Vigor, [8] Vigorous Plant, [9] Great Foliage Few flowers at time of evaluation, Only a few in a row grew flowers, most are healthy foliage. Flowers themselves are beautiful lavender and lilac colored
New Guinea Impatiens	SunPatiens® Red Improved	Sakata	Red	New	Sun-C	3.733	[10] Vigorous Plant, [12] Great Foliage, [13] Many Flowers, [13] Vibrant Flower Color, [17] Uniform, [1] Few Flowers, [1] Unique Colors, [1] Unique Flower, [1] Unique Flower Color Flowers under foliage, Great color and healthy foliage. Great size and consistent
New Guinea Impatiens	Wild Romance Red	Dummen Orange	Red		Sun-C	2.033	[10] Uniform, [15] Low Vigor, [18] Few Flowers, [1] Unique Colors, [1] Unique Flower Color, [1] Vibrant Flower Color, [3] Great Foliage Few flowers at time of evaluation, Zero to few flowers on most plants, healthy foliage. Small in size.
New Guinea Impatiens	Magnifico® Star Orange	Benary+	Orange		Sun-C	3.433	[11] Great Foliage, [13] Unique Flower Color, [16] Uniform, [19] Many Flowers, [1] Disease Present, [2] Few Flowers, [2] Non-Uniform, [4] Low Vigor, [4] Unique Colors, [5] Vigorous Plant, [8] Vibrant Flower Color Flowers are stunning! Smaller in overall size with large flowers.
New Guinea Impatiens	Magnifico® Star Pink	Benary+	Pink		Sun-C	2.700	[12] Low Vigor, [12] Uniform, [1] Non-Uniform, [1] Vigorous Plant, [3] Many Flowers, [3] Unique Colors, [6] Unique Flower Color, [7] Few Flowers, [7] Great Foliage, [7] Vibrant Flower Color Beautiful colors, smaller in size. Inconsistent growth.

Ground Bed Evaluations Done on Evaluation Day August 6th, 2019

Genus	Cultivar	Company	Color	New	Light & C or S	Average Rating	Evaluator's Comments on 8/6/19***
New Guinea Impatiens	Magnifico® Star Red	Benary+	Red		Sun-C	3.467	[11] Great Foliage, [12] Unique Flower Color, [13] Many Flowers, [16] Uniform, [1] Few Flowers, [1] Unique Flower, [2] Non-Uniform, [4] Low Vigor, [5] Unique Colors, [5] Vigorous Plant, [9] Vibrant Flower Color Love the bicolor flower on dark foliage, Same vibrant color flowers again with dark leaves most plants the same size. Some plants inconsistent
New Guinea Impatiens	Magnifico® Star Purple	Benary+	Purple		Sun-C	2.733	[10] Great Foliage, [13] Uniform, [14] Few Flowers, [1] Color Does Not Match Name, [1] Many Flowers, [3] Unique Colors, [3] Vigorous Plant, [4] Unique Flower Color, [4] Vibrant Flower Color, [6] Low Vigor Beautiful color on flowers but much more inconsistent with flowering.
New Guinea Impatiens	Magnifico® Star Magenta	Benary+	Magenta		Sun-C	3.433	[13] Vibrant Flower Color, [14] Great Foliage, [14] Uniform, [16] Many Flowers, [1] Few Flowers, [1] Non-Uniform, [1] Unique Flower, [3] Low Vigor, [4] Unique Flower Color, [6] Unique Colors, [8] Vigorous Plant Best contrasting colors , Stunning purple flower
New Guinea Impatiens	SUNSTANDING JAZZY Hot Pink	Dummen Orange	Pink		Sun-C	2.733	[17] Few Flowers, [1] Disease Present, [1] Non-Uniform, [1] Vibrant Flower Color, [2] Low Vigor, [2] Some Chlorosis, [3] Unique Flower Color, [3] Vigorous Plant, [5] Unique Colors, [7] Great Foliage, [9] Uniform Foliage color is not consistent, Love foliage, little to no flowering , Love the foliage, more flowers would be nice, New growth seems dry at time of evaluation
New Guinea Impatiens	SUNSTANDING JAZZY Coral	Dummen Orange	Coral		Sun-C	3.267	[11] Few Flowers, [13] Uniform, [13] Vigorous Plant, [14] Great Foliage, [1] Unique Flower, [3] Unique Flower Color, [3] Vibrant Flower Color, [4] Many Flowers, [8] Unique Colors Foliage color is not consistent, Love the colors, much more flowering. , New growth seems to tolerate heat more than Jazzy hot pink
New Guinea Impatiens	SUNSTANDING JAZZY Blue Rose	Dummen Orange	Rose/Lavender		Sun-C	2.833	[14] Great Foliage, [18] Few Flowers, [1] Color Does Not Match Name, [1] Many Flowers, [2] Low Vigor, [3] Vibrant Flower Color, [4] Vigorous Plant, [5] Non-Uniform, [6] Unique Colors, [9] Uniform Good color combo, New growth seems to tolerate heat, Not all plants are consistent, inconsistent flowers.

Ground Bed Evaluations Done on Evaluation Day August 6th, 2019

Genus	Cultivar	Company	Color	New	Light & C or S	Average Rating	Evaluator's Comments on 8/6/19***
New Guinea Impatiens	Magnifico® Variegated Orange	Benary+	Orange	New	Sun-C	3.367	[11] Great Foliage, [11] Vibrant Flower Color, [15] Uniform, [17] Many Flowers, [1] Unique Flower, [2] Non-Uniform, [4] Low Vigor, [4] Unique Flower Color, [5] Vigorous Plant, [9] Unique Colors Vibrant colors, smaller plant in size. Not a huge fan of the combination in color.
New Guinea Impatiens	Impacio® White	PAC®	White		Shade-C	3.389	[10] Many Flowers, [1] Unique Flower Color, [4] Great Foliage, [5] Vigorous Plant, [7] Uniform Beautiful
New Guinea Impatiens	Impacio® Soft Pink	PAC®	Pink		Shade-C	3.389	[10] Many Flowers, [1] Non-Uniform, [1] Unique Colors, [1] Vibrant Flower Color, [2] Unique Flower Color, [4] Great Foliage, [5] Vigorous Plant, [7] Uniform Plants are vigorous and compact, bit vigor in not uniform
New Guinea Impatiens	Impacio® Lavender Pink	PAC®	Lavender		Shade-C	2.000	[1] Unique Colors, [1] Vibrant Flower Color, [2] Non-Uniform, [2] Vigorous Plant, [3] Great Foliage, [3] Uniform, [4] Low Vigor, [9] Few Flowers No blooms, No flowers
New Guinea Impatiens	ROLLER COASTER Hot Pink	Dummen Orange	Fuchsia		Shade-C	2.722	[1] Many Flowers, [1] Non-Uniform, [2] Low Vigor, [2] Unique Colors, [2] Unique Flower Color, [3] Great Foliage, [3] Vigorous Plant, [4] Uniform, [4] Vibrant Flower Color, [6] Few Flowers Not uniform flowers
New Guinea Impatiens	Impacio® Peach Star	PAC®	Peach		Shade-C	2.278	[1] Great Foliage, [1] Many Flowers, [1] Unique Colors, [1] Unique Flower, [2] Low Vigor, [2] Non-Uniform, [2] Uniform, [2] Vibrant Flower Color, [3] Unique Flower Color, [3] Vigorous Plant, [7] Few Flowers Inconsistent plant to plant

Ground Bed Evaluations Done on Evaluation Day August 6th, 2019

Genus	Cultivar	Company	Color	New	Light & Average C or S Rating	Evaluator's Comments on 8/6/19***
New Guinea Impatiens	Impacio® Melon Star	PAC®	Orange/White		Shade-C 3.444	[1] Non-Uniform, [3] Unique Colors, [3] Vigorous Plant, [4] Unique Flower Color, [4] Vibrant Flower Color, [5] Great Foliage, [5] Uniform, [7] Many Flowers Bright spot In the shade, Needs some vigor and uniformity
New Guinea Impatiens	Impacio® Orange	PAC®	Orange		Shade-C 3.611	[3] Unique Colors, [3] Unique Flower Color, [5] Great Foliage, [6] Vigorous Plant, [8] Uniform, [8] Vibrant Flower Color, [9] Many Flowers Excellent contrast foliage and bloom, The fuchsia eye is vibrant and eye catching
New Guinea Impatiens	Impacio® Orange Star	PAC®	Orange/White		Shade-C 1.889	[1] Disease Present, [1] Unique Colors, [1] Unique Flower Color, [1] Vibrant Flower Color, [6] Low Vigor, [7] Non-Uniform, [8] Few Flowers
New Guinea Impatiens	Impacio® Salmon	PAC®	Salmon		Shade-C 2.889	[1] Unique Flower Color, [1] Vibrant Flower Color, [2] Non-Uniform, [2] Uniform, [2] Unique Colors, [3] Great Foliage, [5] Vigorous Plant, [9] Many Flowers Plants not uniform in vigor or flower color, Some color variation with one plant
New Guinea Impatiens	Impacio® Neon Flash	PAC®	Rose		Shade-C 3.167	[1] Unique Colors, [1] Unique Flower Color, [5] Great Foliage, [5] Uniform, [5] Vibrant Flower Color, [7] Many Flowers, [7] Vigorous Plant
New Guinea Impatiens	Impacio® Red	PAC®	Red		Shade-C 2.500	[1] Low Vigor, [1] Many Flowers, [1] Unique Flower Color, [1] Vibrant Flower Color, [4] Uniform, [4] Vigorous Plant, [5] Great Foliage, [7] Few Flowers Needs more blooms to contrast nicely with the deep red veins

Ground Bed Evaluations Done on Evaluation Day August 6th, 2019

Genus	Cultivar	Company	Color	New	Light & Average C or S Rating	Evaluator's Comments on 8/6/19***
New Guinea Impatiens	Impacio® Scarlet	PAC®	Red		Shade-C 3.000	[1] Few Flowers, [1] Unique Colors, [1] Unique Flower Color, [4] Great Foliage, [5] Vibrant Flower Color, [5] Vigorous Plant, [6] Many Flowers, [7] Uniform
New Guinea Impatiens	Impacio® Magenta Star	PAC®	Red/White		Shade-C 2.889	[1] Few Flowers, [1] Non-Uniform, [2] Unique Colors, [3] Uniform, [3] Unique Flower Color, [4] Great Foliage, [4] Many Flowers, [4] Vigorous Plant, [5] Vibrant Flower Color
New Guinea Impatiens	Impacio® Lilac	PAC®	Lavender		Shade-C 3.444	[2] Unique Flower Color, [2] Vibrant Flower Color, [4] Unique Colors, [5] Great Foliage, [5] Vigorous Plant, [7] Many Flowers, [7] Uniform Nice soft lilac color , Stunning, great addition to shade plantings as a spotlight or clump
New Guinea Impatiens	Impacio® Purple Star	PAC®	Purple/White		Shade-C 2.778	[1] Unique Colors, [1] Vibrant Flower Color, [2] Low Vigor, [2] Many Flowers, [2] Non-Uniform, [2] Unique Flower Color, [3] Great Foliage, [3] Uniform, [3] Vigorous Plant, [7] Few Flowers Beautiful flower but few
New Guinea Impatiens	Impacio® Purple	PAC®	Purple		Shade-C 3.167	[1] Unique Colors, [4] Vibrant Flower Color, [5] Uniform, [5] Vigorous Plant, [6] Great Foliage, [6] Many Flowers Needs some extra vigor
New Guinea Impatiens	Impacio® Mix	PAC®	Mix		Shade-C 2.611	[1] Low Vigor, [1] Unique Flower Color, [1] Vibrant Flower Color, [2] Great Foliage, [2] Non-Uniform, [2] Unique Colors, [3] Uniform, [4] Many Flowers, [4] Vigorous Plant Doesn't seem as uniform since it's a mix, No consistent uniformity in mix

Ground Bed Evaluations Done on Evaluation Day August 6th, 2019

Genus	Cultivar	Company	Color	New	Light & C or S	Average Rating	Evaluator's Comments on 8/6/19***
Ornamental Pepper	Red Onyx	American Takii	Purple		Sun-S	3.400	[15] Uniform, [1] Unique Flower, [21] Great Foliage, [2] Vibrant Flower Color, [2] Vigorous Plant, [3] Non-Uniform, [4] Many Flowers, [5] Unique Colors, [6] Low Vigor, [7] Few Flowers Could use wherever black is needed, Good compact shape, seems to be growing slowly, I bet this is going to be gorgeous when in fruit, Lovely ornamental pepper with nice habit, Sturdy, compact, dense foliage. Gorgeous looking plants
Ornamental Pepper	Orange Marmalade	PanAmerican Seed	Orange	New	Sun-S	2.533	[19] Non-Uniform, [1] Color Does Not Match Name, [1] Disease Present, [1] Uniform, [2] Low Vigor, [3] Few Flowers, [3] Many Flowers, [4] Vigorous Plant A compact pepper, Foliage hides fruit. Couldn't see this as a practical ornamental pepper
Osteospermum	Bright Lights™ Berry Rose	Proven Winners	Rose	New	Sun-C	2.800	[1] Color Does Not Match Name, [1] Great Foliage, [1] Many Flowers, [1] Uniform, [1] Vibrant Flower Color, [2] Low Vigor, [2] Vigorous Plant, [3] Few Flowers, [8] Non-Uniform I'm a bit Confused by this entry. It looks like two different Plants planted in the mix., Uneven growth habit not very uniform
Osteospermum	Bright Lights™ White	Proven Winners	White	New	Sun-C	3.267	[1] Few Flowers, [1] Unique Colors, [1] Unique Flower, [1] Unique Flower Color, [4] Great Foliage, [5] Vigorous Plant, [6] Many Flowers, [9] Uniform Lot of dead flowers showing does not hide its Bloom well, Nice bright white color, unique color, Blossoms held high on systems which I like., Nice foliage color.
Osteospermum	Bright Lights™ Purple	Proven Winners	Purple	New	Sun-C	3.600	[1] Non-Uniform, [1] Unique Flower Color, [1] Vibrant Flower Color, [3] Unique Colors, [4] Great Foliage, [4] Vigorous Plant, [8] Many Flowers, [9] Uniform Color is interesting as bloomed fades, it gets sort of a variegated on the petals-interesting, Very uniform plants lots of flowers
Osteospermum	Sunny Heike	Beekenkamp	Purple		Sun-C	3.267	[1] Color Does Not Match Name, [1] Unique Colors, [1] Unique Flower Color, [2] Non-Uniform, [3] Great Foliage, [3] Vibrant Flower Color, [4] Uniform, [5] Vigorous Plant, [6] Many Flowers Interesting up bright plant form. Unique color, Not the best uniformity kind of one-sided

Ground Bed Evaluations Done on Evaluation Day August 6th, 2019

Genus	Cultivar	Company	Color	New	Light & C or S	Average Rating	Evaluator's Comments on 8/6/19***
Osteospermum	Sunny Amanda	Beekenkamp	Yellow		Sun-C	2.000	[1] Great Foliage, [1] Severe Winter Damage, [1] Uniform, [1] Unique Flower Color, [2] Many Flowers, [2] Vigorous Plant, [3] Few Flowers, [4] Disease Present, [4] Non-Uniform, [6] Low Vigor Poor flowers non-uniform not vigorous, Poor performance, This plant does not look hardy for our climate.
Osteospermum	Sunny Dixie Impr.	Beekenkamp	Red		Sun-C	1.733	[1] Great Foliage, [1] Severe Winter Damage, [1] Uniform, [1] Unique Colors, [1] Vibrant Flower Color, [2] Some Chlorosis, [3] Disease Present, [4] Few Flowers, [6] Low Vigor, [7] Non-Uniform Odd growth habit , This color is fantastic
Osteospermum	Sunny Gaia	Beekenkamp	Purple		Sun-C	3.467	[1] Few Flowers, [1] Unique Flower, [2] Unique Colors, [2] Unique Flower Color, [3] Great Foliage, [3] Vibrant Flower Color, [6] Many Flowers, [6] Uniform, [7] Vigorous Plant One of the better more vigorous varieties flowers on top of the foliage, Second to Sunny Harry, This osteo stands out from the others because of the shape of the pettles is more pointed on the edges
Osteospermum	Sunny Harmony	Beekenkamp	Yellow/Red/White		Sun-C	3.200	[1] Minor Winter Damage, [1] Unique Flower, [1] Vibrant Flower Color, [2] Great Foliage, [2] Non-Uniform, [2] Unique Colors, [2] Vigorous Plant, [5] Low Vigor, [5] Many Flowers, [5] Unique Flower Color, [6] Uniform Lower Vigor but very uniform and unique flower color, Not as vigorous as others, but has unique flower color with uniform growth , Unique color sort of sunrise/sunset colors. I do see a little bit of nonuniformity with some yellow blossoms coming through that are just solid. Could use some improvement in its vigor.
Osteospermum	Sunny Harry	Beekenkamp	Purple/White		Sun-C	4.067	[1] Few Flowers, [1] Unique Colors, [1] Vibrant Flower Color, [2] Color Does Not Match Name, [2] Unique Flower Color, [4] Great Foliage, [8] Many Flowers, [9] Uniform, [9] Vigorous Plant Largest growth habit good foliage color and flowers above the foliage, My favorite of the osteospermum, Superb, This entry strength is in it's upright, tall uniform form. Perhaps one of the tallest osteospermums out there.
Osteospermum	Sunny Hazel	Beekenkamp	Yellow/Orange		Sun-C	3.067	[1] Great Foliage, [1] Unique Flower, [2] Few Flowers, [2] Low Vigor, [2] Many Flowers, [2] Unique Colors, [2] Vigorous Plant, [3] Unique Flower Color, [6] Uniform Unique color is appealing. Needs improvement on its uniformity in form and figure., Unusual flower color flowers above foliage

Ground Bed Evaluations Done on Evaluation Day August 6th, 2019

Genus	Cultivar	Company	Color	New	Light & C or S	Average Rating	Evaluator's Comments on 8/6/19***
Osteospermum	Sunny Violet Halo	Beekenkamp	Violet/White		Sun-C	4.067	[10] Many Flowers, [1] Non-Uniform, [1] Unique Colors, [1] Unique Flower Color, [2] Vibrant Flower Color, [5] Great Foliage, [7] Uniform, [7] Vigorous Plant Large blooms nice eye, Nice color, halo feature makes flower bright., One of the best in the group lot of flowers above the foliage
Osteospermum	Sunny Haylie	Beekenkamp	Purple/White		Sun-C	2.800	[1] Great Foliage, [1] Many Flowers, [1] Unique Colors, [1] Unique Flower, [3] Few Flowers, [3] Non-Uniform, [3] Uniform, [3] Unique Flower Color, [5] Low Vigor Has potential in this color mixed year, Needs improvement, Nice flower poor performance, Uniform in growth habit and buds with dark flowers lighter
Pentas	Starcluster™ Appleblossom	Syngenta Flowers	Pink/White		Sun-S	2.300	[1] Disease Present, [1] Minor Winter Damage, [1] Unique Flower, [1] Unique Flower Color, [4] Few Flowers, [6] Low Vigor, [7] Non-Uniform Nothing special
Pentas	Sunstar™ Pink	Proven Winners	Pink	New	Sun-C	2.250	[1] Minor Winter Damage, [1] Uniform, [2] Some Chlorosis, [4] Disease Present, [4] Few Flowers, [5] Low Vigor, [7] Non-Uniform Poor foliage color
Pentas	Starcluster™ Pink	Syngenta Flowers	Pink		Sun-S	2.800	[1] Vigorous Plant, [2] Low Vigor, [2] Many Flowers, [2] Vibrant Flower Color, [3] Few Flowers, [3] Great Foliage, [3] Non-Uniform, [3] Uniform Too small
Pentas	Starcluster™ Rose Imp.	Syngenta Flowers	Rose	New	Sun-S	2.450	[1] Great Foliage, [1] Many Flowers, [1] Minor Winter Damage, [3] Few Flowers, [4] Non-Uniform, [4] Uniform, [4] Vibrant Flower Color, [9] Low Vigor

Ground Bed Evaluations Done on Evaluation Day August 6th, 2019

Genus	Cultivar	Company	Color	New	Light & C or S	Average Rating	Evaluator's Comments on 8/6/19***
Pentas	Sunstar™ Rose	Proven Winners	Rose	New	Sun-C	3.100	[1] Great Foliage, [1] Low Vigor, [2] Many Flowers, [3] Few Flowers, [3] Vibrant Flower Color, [4] Non-Uniform, [4] Uniform, [5] Vigorous Plant
Pentas	Sunstar™ Red	Proven Winners	Red	New	Sun-C	3.200	[1] Great Foliage, [1] Low Vigor, [1] Some Chlorosis, [2] Uniform, [2] Vigorous Plant, [3] Few Flowers, [3] Many Flowers, [3] Non-Uniform, [4] Vibrant Flower Color
Pentas	Sunstar™ Lavender	Proven Winners	Lavender	New	Sun-C	3.400	[1] Few Flowers, [1] Non-Uniform, [1] Unique Flower Color, [3] Great Foliage, [3] Uniform, [3] Vibrant Flower Color, [5] Vigorous Plant, [6] Many Flowers Good color
Pentas	Starcluster™ Violet	Syngenta Flowers	Violet		Sun-S	2.600	[2] Great Foliage, [2] Many Flowers, [2] Non-Uniform, [2] Unique Flower Color, [2] Vibrant Flower Color, [4] Few Flowers, [4] Uniform, [5] Low Vigor
Pentas	BeeBright™ White	Syngenta Flowers	White		Sun-S	3.100	[1] Few Flowers, [1] Great Foliage, [1] Low Vigor, [1] Vigorous Plant, [3] Uniform, [3] Vibrant Flower Color, [4] Non-Uniform, [7] Many Flowers
Pentas	Grafitti® 20/20 White	Benary+	White	New	Sun-S	2.900	[1] Few Flowers, [1] Low Vigor, [1] Uniform, [1] Vibrant Flower Color, [2] Great Foliage, [4] Many Flowers, [9] Non-Uniform Getting better, Too small

Ground Bed Evaluations Done on Evaluation Day August 6th, 2019

Genus	Cultivar	Company	Color	New	Light & C or S	Average Rating	Evaluator's Comments on 8/6/19***
Pentas	HoneyCluster™ White	Syngenta Flowers	White		Sun-S	3.400	[1] Disease Present, [1] Few Flowers, [1] Low Vigor, [2] Non-Uniform, [2] Vibrant Flower Color, [3] Great Foliage, [6] Many Flowers, [6] Uniform, [8] Vigorous Plant Nice crisp clean white flower with good size, Vibrant white
Pentas	Lucky Star® White Improved	PanAmerican Seed	White	New	Sun-S	2.400	[10] Low Vigor, [1] Disease Present, [1] Vibrant Flower Color, [2] Few Flowers, [3] Many Flowers, [3] Uniform, [6] Non-Uniform
Pentas	BeeBright™ Pink	Syngenta Flowers	Pink		Sun-S	2.500	[1] Many Flowers, [1] Uniform, [5] Few Flowers, [5] Non-Uniform, [7] Low Vigor Maybe better later
Pentas	Grafitti® 20/20 Laser Pink	Benary+	Pink	New	Sun-S	2.700	[1] Few Flowers, [1] Great Foliage, [1] Unique Colors, [2] Uniform, [3] Many Flowers, [4] Color Does Not Match Name, [4] Non-Uniform, [4] Vibrant Flower Color, [5] Low Vigor
Pentas	Grafitti® 20/20 True Pink	Benary+	Pink	New	Sun-S	2.700	[1] Color Does Not Match Name, [1] Many Flowers, [1] Non-Uniform, [2] Low Vigor, [2] Vibrant Flower Color, [3] Great Foliage, [5] Few Flowers, [6] Uniform Flowers hidden mainly by the foliage, Where's the color
Pentas	HoneyCluster™ Pink	Syngenta Flowers	Pink		Sun-S	2.950	[1] Uniform, [2] Great Foliage, [2] Low Vigor, [2] Vigorous Plant, [3] Few Flowers, [3] Many Flowers, [6] Non-Uniform Not consistent

Ground Bed Evaluations Done on Evaluation Day August 6th, 2019

Genus	Cultivar	Company	Color	New	Light & C or S	Average Rating	Evaluator's Comments on 8/6/19***
Pentas	Grafitti® 20/20 Flirty Pink Bicolor	Benary+	Pink/White	New	Sun-S	2.750	[1] Some Chlorosis, [1] Uniform, [1] Unique Flower, [1] Vibrant Flower Color, [2] Few Flowers, [3] Unique Flower Color, [4] Many Flowers, [5] Low Vigor, [8] Non-Uniform
Pentas	Grafitti® 20/20 Lavender Pink	Benary+	Lavender	New	Sun-S	3.050	[1] Unique Colors, [2] Few Flowers, [2] Non-Uniform, [3] Low Vigor, [4] Vibrant Flower Color, [6] Many Flowers, [7] Uniform
Pentas	BeeBright™ Lipstick	Syngenta Flowers	Rose		Sun-S	2.600	[1] Great Foliage, [3] Few Flowers, [3] Many Flowers, [3] Non-Uniform, [4] Uniform, [5] Vibrant Flower Color, [7] Low Vigor Tiny plants maybe better later
Pentas	HoneyCluster™ Deep Rose	Syngenta Flowers	Rose		Sun-S	3.050	[1] Low Vigor, [1] Vigorous Plant, [2] Great Foliage, [2] Vibrant Flower Color, [3] Few Flowers, [3] Many Flowers, [5] Non-Uniform, [6] Uniform
Pentas	Lucky Star® Lipstick	PanAmerican Seed	Rose	New	Sun-S	2.100	[10] Low Vigor, [1] Many Flowers, [1] Vibrant Flower Color, [2] Uniform, [5] Few Flowers, [6] Non-Uniform
Pentas	Grafitti® 20/20 Ruby	Benary+	Rose	New	Sun-S	3.100	[1] Few Flowers, [1] Vigorous Plant, [2] Great Foliage, [2] Non-Uniform, [2] Unique Colors, [3] Vibrant Flower Color, [4] Uniform, [9] Many Flowers Need flower power

Ground Bed Evaluations Done on Evaluation Day August 6th, 2019

Genus	Cultivar	Company	Color	New	Light & C or S	Average Rating	Evaluator's Comments on 8/6/19***
Pentas	Graffiti® 20/20 Fuchsia	Benary+	Fuchsia	New	Sun-S	3.000	[1] Color Does Not Match Name, [1] Great Foliage, [1] Low Vigor, [1] Vigorous Plant, [2] Many Flowers, [3] Vibrant Flower Color, [4] Few Flowers, [4] Non-Uniform, [5] Uniform
Pentas	BeeBright™ Red	Syngenta Flowers	Red		Sun-S	2.750	[2] Uniform, [4] Low Vigor, [4] Vibrant Flower Color, [5] Non-Uniform, [6] Few Flowers Best red
Pentas	Graffiti® 20/20 Vivid Red	Benary+	Red	New	Sun-S	3.150	[1] Few Flowers, [1] Great Foliage, [1] Unique Flower Color, [2] Low Vigor, [3] Uniform, [3] Unique Flower, [4] Vibrant Flower Color, [6] Many Flowers, [6] Non-Uniform Great red flower color, Like the anthers sticking out
Pentas	HoneyCluster™ Red	Syngenta Flowers	Red		Sun-S	3.000	[11] Vigorous Plant, [1] Low Vigor, [1] Vibrant Flower Color, [2] Many Flowers, [2] Non-Uniform, [3] Great Foliage, [3] Uniform, [7] Few Flowers Vigor is great but flowers seem to be widely spaced apart, Would rate higher if there was color
Pentas	Lucky Star® Lavender	PanAmerican Seed	Lavender		Sun-S	3.750	[12] Many Flowers, [1] Few Flowers, [1] Great Foliage, [1] Low Vigor, [1] Unique Colors, [1] Unique Flower, [2] Vibrant Flower Color, [3] Non-Uniform, [6] Vigorous Plant, [7] Uniform As good as pentas get in Colorado I guess, Full of lovely soft lavender flowers
Pentas	BeeBright™ Violet	Syngenta Flowers	Violet		Sun-S	2.950	[1] Great Foliage, [1] Many Flowers, [1] Unique Flower Color, [1] Vibrant Flower Color, [3] Non-Uniform, [4] Low Vigor, [6] Few Flowers, [6] Uniform

Ground Bed Evaluations Done on Evaluation Day August 6th, 2019

Genus	Cultivar	Company	Color	New	Light & C or S	Average Rating	Evaluator's Comments on 8/6/19***
Pentas	Graffiti® 20/20 Ultra Violet	Benary+	Violet	New	Sun-S	3.350	[1] Color Does Not Match Name, [1] Low Vigor, [1] Unique Flower, [1] Vibrant Flower Color, [2] Great Foliage, [2] Many Flowers, [2] Non-Uniform, [3] Few Flowers, [3] Vigorous Plant, [5] Uniform Adds texture
Pentas	Lucky Star® Violet	PanAmerican Seed	Violet		Sun-S	2.950	[1] Uniform, [2] Low Vigor, [3] Few Flowers, [4] Many Flowers, [4] Vibrant Flower Color, [5] Non-Uniform Love the color wish there were more of them
Pentas	Graffiti® 20/20 Mix	Benary+	Mix	New	Sun-S	3.050	[1] Unique Colors, [2] Great Foliage, [2] Uniform, [2] Vibrant Flower Color, [2] Vigorous Plant, [4] Many Flowers, [8] Non-Uniform Looks accidental , Really don't match up
Petunia	Blanket® White Improved	Green Fuse Botanicals	White		Sun-C	2.281	[11] Many Flowers, [12] Non-Uniform, [13] Low Vigor, [2] Great Foliage, [4] Uniform average in all respects, minimum color impact , Growth not consistent in each plant, Irregular plant size, Looks stunted?, not filled out. Plants seemed small, Not uniform at all, possible chlorosis, Very slow growing, spent blooms that are brown distract from the white blooms
Petunia	SuperCal® Snowberry White	Sakata	White	New	Sun-C	3.469	[16] Vigorous Plant, [17] Uniform, [19] Many Flowers, [1] Non-Uniform, [1] Unique Colors, [1] Unique Flower, [3] Unique Flower Color, [6] Great Foliage Good color impact , Like the red detailing, Nice if you want white, Nice large, clean flowers, self-cleaning plants, Nice yellow center, Pretty flowers, Very interesting tan center
Petunia	Blanket® Yellow	Green Fuse Botanicals	Yellow		Sun-C	3.250	[12] Vigorous Plant, [14] Uniform, [1] Low Vigor, [1] Non-Uniform, [20] Many Flowers, [3] Vibrant Flower Color, [5] Great Foliage, [8] Unique Flower Color Heavy flower set, I like the fade from yellow to white on the edge of bloom, Color shading is nice, Plants have branches that stick up above the rest of the foliage, Pretty yellow color, The deep yellow in the center is almost green, making it get lost against the foliage

Ground Bed Evaluations Done on Evaluation Day August 6th, 2019

Genus	Cultivar	Company	Color	New	Light & C or S	Average Rating	Evaluator's Comments on 8/6/19***
Petunia	Surprise Love Pink!	Dummen Orange	Pink		Sun-C	2.594	[11] Non-Uniform, [13] Low Vigor, [1] Disease Present, [1] Vigorous Plant, [2] Unique Flower, [2] Vibrant Flower Color, [3] Great Foliage, [4] Unique Colors, [5] Uniform, [6] Unique Flower Color, [9] Many Flowers Flowers droop and aren't supported well by the plant , Plants seemed well mounded but didn't give a blanket of color , Pretty flower but inconsistent from plant to plant, Smallish plants, Tiny compact plants covered with bloom
Petunia	SuperCal® Lavender Star	Sakata	Lavender	New	Sun-C	3.156	[12] Uniform, [15] Vigorous Plant, [16] Many Flowers, [2] Color Does Not Match Name, [2] Unique Flower, [5] Great Foliage, [9] Unique Flower Color Flowers a bit smaller than others in same series, Folded flower petal is super interesting, but the blooms look almost closed and don't cover the plant in color fully , I thought color was more pink not lavender but Star part was good, Very upright and mounding
Petunia	DURABLOOM Royal Pink	Dummen Orange	Pink		Sun-C	3.531	[16] Vigorous Plant, [1] Unique Flower, [20] Many Flowers, [2] Unique Colors, [3] Unique Flower Color, [5] Great Foliage, [5] Non-Uniform, [6] Vibrant Flower Color, [9] Uniform Blooms look non-stop!, Flower color is not consistent., Great color from emerging to fading. Large flowers overlap giving even coverage of color , Some plants got taller than others, This industry has plenty of petunias this color
Petunia	DURABLOOM Hot Pink	Dummen Orange	Rose		Sun-C	3.344	[11] Vigorous Plant, [16] Uniform, [16] Vibrant Flower Color, [19] Many Flowers, [1] Unique Colors, [2] Non-Uniform, [3] Great Foliage Holding color well in heat, Less vigorous than the DURABLOOM 'Royal Pink', Nice!, Overall good quality, Slight yellow center is interesting. The pink is almost purple, kind of muddling the pink as it fades
Petunia	DURABLOOM Purple	Dummen Orange	Purple		Sun-C	2.969	[10] Low Vigor, [1] Color Does Not Match Name, [1] Great Foliage, [1] Some Chlorosis, [1] Unique Colors, [2] Few Flowers, [3] Vigorous Plant, [5] Uniform, [6] Vibrant Flower Color, [8] Many Flowers, [8] Non-Uniform About 50/50 foliage to flowers. Foliage distracts from the flowers , Fading blooms look messy, Patchy and low vigor, Some plants better than others
Petunia	Petunia Blanket® Violet	Green Fuse Botanicals	Violet		Sun-C	3.281	[13] Vigorous Plant, [14] Uniform, [15] Many Flowers, [1] Unique Colors, [2] Few Flowers, [2] Non-Uniform, [2] Unique Flower, [5] Unique Flower Color, [6] Great Foliage, [6] Vibrant Flower Color Dense but foliage color not a nice dark color, Love this plant. It has a gentian like quality , Smallish, Unique color, White centers really stood out. Almost looked different than a petunia from a distance, White throat on deep purple blue flower is very effective. The right mounding habit and sharp foliage compliment the flower shape and size

Ground Bed Evaluations Done on Evaluation Day August 6th, 2019

Genus	Cultivar	Company	Color	New	Light & C or S	Average Rating	Evaluator's Comments on 8/6/19***
Petunia	Petunia Blanket® Rose Star	Green Fuse Botanicals	Rose/White		Sun-C	3.063	[11] Vigorous Plant, [15] Uniform, [16] Many Flowers, [1] Few Flowers, [2] Great Foliage, [2] Low Vigor, [2] Unique Colors, [2] Unique Flower, [2] Vibrant Flower Color, [4] Non-Uniform, [5] Some Chlorosis, [7] Unique Flower Color Flower design is nice, Flowers somewhat hidden in foliage , Pretty star flower nice height on series, Very cool flower color, but not enough flower to cover the plant. The foliage distracts from flower
Petunia	Petunia Blanket® Blue Star	Green Fuse Botanicals	Purple/White		Sun-C	2.750	[10] Non-Uniform, [1] Few Flowers, [1] Minor Winter Damage, [1] Unique Colors, [1] Unique Flower Color, [2] Great Foliage, [2] Uniform, [3] Vibrant Flower Color, [4] Low Vigor, [4] Vigorous Plant, [5] Some Chlorosis, [5] Unique Flower, [8] Many Flowers, [9] Disease Present Flowers somewhat hidden in foliage , Pretty flower but some struggling, Smallish and uneven thriving. cute bloom, Some yellow foliage not chlorosis
Petunia	ColorRush™ White	Ball FloraPlant	White	New	Sun-C	3.688	[16] Uniform, [18] Vigorous Plant, [22] Many Flowers, [4] Vibrant Flower Color, [8] Great Foliage Beautiful all white, Good flower coverage throughout. Only small patches of foliage peak through , Just another white petunia, Nice warm white
Petunia	Supertunia Vista® Snowdrift™	Proven Winners	White	New	Sun-C	3.500	[11] Vigorous Plant, [15] Many Flowers, [1] Few Flowers, [1] Some Chlorosis, [1] Unique Flower, [1] Vibrant Flower Color, [2] Great Foliage, [5] Non-Uniform, [7] Uniform Dusty green foliage compliments the white blooms, but there isn't enough flowers covering the plant. Uneven habit as well , I appreciate the texture of this plant. It has a very fine look that might look fantastic in a container
Petunia	Sanguna® Yellow	Syngenta Flowers	Yellow		Sun-C	1.750	[16] Non-Uniform, [19] Low Vigor, [1] Many Flowers, [1] Severe Winter Damage, [1] Unique Colors, [1] Unique Flower Color, [4] Some Chlorosis, [5] Few Flowers, [9] Disease Present Beautiful flower, Half dead, Inconsistent plant size, Nice color but this group is struggling, Poor growth, Some plants had no flowers
Petunia	Midnight Gold	Ball FloraPlant	Yellow/Purple	New	Sun-C	2.000	[11] Unique Flower Color, [13] Non-Uniform, [1] Some Chlorosis, [20] Low Vigor, [2] Many Flowers, [5] Unique Colors, [6] Few Flowers, [8] Unique Flower Cool flower but pretty weak, Interesting color but not robust, I wish the plant did better because I love the flower color contrast, This bloom is gorgeous - too bad that the plants are struggling, Unique but weak

Ground Bed Evaluations Done on Evaluation Day August 6th, 2019

Genus	Cultivar	Company	Color	New	Light & C or S	Average Rating	Evaluator's Comments on 8/6/19***
Petunia	Sanguna® Star Rose	Syngenta Flowers	Rose/White	New	Sun-C	2.750	[1] Disease Present, [1] Some Chlorosis, [2] Unique Colors, [2] Unique Flower, [4] Vigorous Plant, [6] Low Vigor, [6] Uniform, [6] Unique Flower Color, [6] Vibrant Flower Color, [8] Many Flowers, [9] Non-Uniform Blue green foliage compliments the plant nicely, but the faded pink flower color doesn't make a big impact , Did not perform well for a creeping petunia, Didn't look as robust as other star petunias, Nice petal pattern
Petunia	ColorRush™ Pink Vein	Ball FloraPlant	Pink		Sun-C	3.281	[11] Uniform, [16] Many Flowers, [17] Vigorous Plant, [1] Some Chlorosis, [1] Unique Colors, [1] Unique Flower, [4] Non-Uniform, [4] Vibrant Flower Color, [5] Great Foliage, [8] Unique Flower Color It's pretty, but lacks uniformity and consistency, Pretty color, Really pops from far away. Pink veins re-emerging from throat is very unique and interesting. Great light pink color on edges of flower , Very lovely bloom - especially color and veins
Petunia	Sanguna® Sweet Pink	Syngenta Flowers	Pink		Sun-C	2.219	[11] Non-Uniform, [19] Low Vigor, [1] Minor Winter Damage, [1] Unique Colors, [2] Uniform, [9] Many Flowers Floppy flowers, Flowers looked heavy or a little fragile, Flowers too large for plant, Kinda sickly looking, Pretty Soft pink
Petunia	Dekko™ Star Rose	Syngenta Flowers	Rose		Sun-C	3.000	[11] Vigorous Plant, [14] Uniform, [19] Many Flowers, [1] Color Does Not Match Name, [1] Unique Flower, [2] Unique Colors, [3] Great Foliage, [3] Unique Flower Color, [4] Non-Uniform, [4] Vibrant Flower Color Compact but dense with vivid bloom, Great variation of pinks as the blooms fade. Enough flowers that the small blooms still are effective, I enjoy how compact this plant is, Star is faded pink and not very defined
Petunia	ColorRush™ Pink	Ball FloraPlant	Pink		Sun-C	3.563	[16] Uniform, [1] Non-Uniform, [1] Unique Colors, [22] Many Flowers, [23] Vigorous Plant, [3] Great Foliage, [8] Vibrant Flower Color Another pink petunia, Great foliage color and interesting shade of pink
Petunia	Sanguna® Rose	Syngenta Flowers	Rose		Sun-C	2.188	[12] Non-Uniform, [17] Low Vigor, [1] Disease Present, [1] Some Chlorosis, [1] Uniform, [1] Vibrant Flower Color, [1] Vigorous Plant, [4] Many Flowers, [7] Few Flowers Not great looking, Plant seems to lay on the ground and isn't supporting the flowers very well

Ground Bed Evaluations Done on Evaluation Day August 6th, 2019

Genus	Cultivar	Company	Color	New	Light & C or S	Average Rating	Evaluator's Comments on 8/6/19***
Petunia	Sanguna® Hot Rose	Syngenta Flowers	Rose		Sun-C	2.188	[11] Non-Uniform, [14] Low Vigor, [1] Disease Present, [1] Great Foliage, [1] Uniform, [1] Unique Colors, [1] Unique Flower Color, [1] Vigorous Plant, [2] Many Flowers, [2] Some Chlorosis, [2] Unique Flower, [3] Few Flowers, [4] Vibrant Flower Color Not too vigorous, White creamy throat is unique but plant isn't vigorous
Petunia	Dekko™ Star Coral	Syngenta Flowers	Coral		Sun-C	3.156	[11] Vigorous Plant, [18] Many Flowers, [1] Vibrant Flower Color, [3] Unique Colors, [4] Great Foliage, [7] Non-Uniform, [8] Unique Flower Color, [9] Uniform Dusty green foliage compliments the faded pink. Not very bright but good uniformity , Great color , I love how compact it is. The foliage color is fantastic contrast to the flower, Pretty coral star
Petunia	ColorRush™ Merlot Star	Ball FloraPlant	Burgundy/Rose	New	Sun-C	3.344	[10] Uniform, [13] Many Flowers, [14] Unique Flower Color, [1] Few Flowers, [21] Vigorous Plant, [2] Unique Flower, [3] Non-Uniform, [4] Unique Colors, [5] Great Foliage, [6] Vibrant Flower Color Changes in bloom add interest, Foliage growing above blooms. unique flower color. , Irregular star pattern but interested flower, Love the bloom - a bit small, Name is great. Foliage almost overpowers the flowers, Uniform and vigorous, rich texture and color, Unusual flower color gorgeous
Petunia	ColorRush™ Watermelon Red	Ball FloraPlant	Fuchsia	New	Sun-C	3.781	[13] Vibrant Flower Color, [17] Many Flowers, [18] Uniform, [1] Color Does Not Match Name, [20] Vigorous Plant, [6] Great Foliage, [7] Unique Flower Color Color fits name well . Nice tight foliage and not so many spent blooms visible , Color is a faded shade of red, Great coral color!, Perfect name
Petunia	Surfinia Trailing Red	Suntory	Red		Sun-C	2.281	[18] Low Vigor, [1] Disease Present, [1] Great Foliage, [1] Many Flowers, [1] Vigorous Plant, [2] Uniform, [4] Vibrant Flower Color, [6] Few Flowers, [9] Non-Uniform Flowers aren't supported well by plant , Nice bloom color, Nice color, plants small, Poor uniformity
Petunia	Dekko™ Red	Syngenta Flowers	Red		Sun-C	3.094	[14] Many Flowers, [1] Few Flowers, [1] Some Chlorosis, [1] Unique Colors, [1] Unique Flower Color, [2] Great Foliage, [2] Low Vigor, [2] Non-Uniform, [5] Vibrant Flower Color, [9] Uniform, [9] Vigorous Plant Average looking, Good flower size - foliage size ratio , Nice red

Ground Bed Evaluations Done on Evaluation Day August 6th, 2019

Genus	Cultivar	Company	Color	New	Light & C or S	Average Rating	Evaluator's Comments on 8/6/19***
Petunia	Sanguna® Merlot	Syngenta Flowers	Red	New	Sun-C	3.375	[11] Vibrant Flower Color, [12] Unique Flower Color, [14] Uniform, [16] Many Flowers, [1] Non-Uniform, [2] Great Foliage, [3] Low Vigor, [3] Unique Colors, [6] Vigorous Plant Great deep color that doesn't fade, Great deep red, seems to hug the ground a little too tightly , Like the color, Nice deep red, Plant is close to ground, That rich flower color is fantastic
Petunia	Sanguna® Purple Imp.	Syngenta Flowers	Purple	New	Sun-C	3.500	[10] Vigorous Plant, [13] Vibrant Flower Color, [19] Many Flowers, [1] Unique Flower Color, [2] Unique Colors, [3] Great Foliage, [4] Non-Uniform, [9] Uniform Very vibrant. Good habit
Petunia	Dekko™ Purple	Syngenta Flowers	Purple		Sun-C	2.750	[10] Vigorous Plant, [11] Uniform, [1] Great Foliage, [1] Some Chlorosis, [1] Unique Colors, [3] Low Vigor, [3] Non-Uniform, [5] Few Flowers, [5] Vibrant Flower Color, [9] Many Flowers More foliage than flower, Small, Some yellowing. Hugs the ground nicely. Not enough flowers
Petunia	ColorRush™ Purple	Ball FloraPlant	Purple	New	Sun-C	3.188	[12] Many Flowers, [15] Uniform, [15] Vigorous Plant, [1] Few Flowers, [1] Unique Flower, [1] Unique Flower Color, [2] Unique Colors, [6] Great Foliage, [8] Vibrant Flower Color Flowers hidden by foliage , Flowers tend to hide under foliage, Good habit, few flowers , Ratio of Bloom size to plant seems off, Small beautiful flowers, While there were fewer flowers, the emerald green foliage is beautiful
Petunia	Supertunia® Sharon	Proven Winners	Purple	New	Sun-C	3.156	[12] Uniform, [19] Vigorous Plant, [3] Unique Colors, [4] Vibrant Flower Color, [6] Few Flowers, [6] Great Foliage, [8] Unique Flower Color, [9] Many Flowers, [9] Unique Flower Flowers too hidden, Great flower power for a double bloom petunia. Small flower size works well. Interesting color. Flowers lost behind foliage , Needs more flowers to match foliage
Petunia	Supertunia® Raspberry Rush™	Proven Winners	Fuchsia	New	Sun-C	1.969	[13] Low Vigor, [15] Non-Uniform, [1] Minor Winter Damage, [1] Uniform, [1] Unique Flower, [3] Few Flowers, [3] Many Flowers, [3] Some Chlorosis, [3] Unique Flower Color, [5] Vibrant Flower Color, [9] Disease Present 1/2 good 1/2 not so good. Made it hard to rate, Back portion of the planting looks great! , Inconsistent plant to plant, Inconsistent sample

Ground Bed Evaluations Done on Evaluation Day August 6th, 2019

Genus	Cultivar	Company	Color	New	Light & C or S	Average Rating	Evaluator's Comments on 8/6/19***
Petunia	Surprise Burgundy Star	Dummen Orange	Burgundy		Sun-C	1.844	[1] Color Does Not Match Name, [1] Disease Present, [1] Unique Colors, [1] Unique Flower, [22] Low Vigor, [2] Many Flowers, [2] Uniform, [4] Few Flowers, [4] Some Chlorosis, [4] Unique Flower Color, [7] Non-Uniform Flower is interesting
Petunia	Dekko™ Sky Blue	Syngenta Flowers	Light Blue		Sun-C	1.625	[1] Disease Present, [1] Great Foliage, [1] Minor Winter Damage, [1] Severe Winter Damage, [1] Unique Flower Color, [1] Vibrant Flower Color, [22] Low Vigor, [2] Uniform, [2] Unique Colors, [4] Many Flowers, [5] Few Flowers, [5] Some Chlorosis, [8] Non-Uniform Like the color change, Lovely flower too bad not more vigor
Petunia	Sanguna® Deep Lavender Vein	Syngenta Flowers	Lavender		Sun-C	2.438	[14] Low Vigor, [1] Great Foliage, [1] Unique Colors, [1] Vigorous Plant, [3] Few Flowers, [3] Some Chlorosis, [4] Unique Flower Color, [5] Non-Uniform, [6] Uniform, [7] Many Flowers, [7] Vibrant Flower Color Dark eye very interesting , Like the color including vein
Petunia	Supertunia® Mini Vista Indigo IMP	Proven Winners	Purple	New	Sun-C	3.125	[14] Uniform, [15] Vigorous Plant, [18] Many Flowers, [2] Non-Uniform, [2] Unique Flower Color, [5] Great Foliage, [5] Vibrant Flower Color Color fade, Pretty and petite, Spent blooms hide well
Petunia	Dekko™ Deep Lavender Vein	Syngenta Flowers	Lavender	New	Sun-C	2.000	[1] Disease Present, [22] Low Vigor, [2] Uniform, [2] Unique Colors, [3] Some Chlorosis, [4] Few Flowers, [4] Unique Flower Color, [4] Vibrant Flower Color, [5] Many Flowers, [7] Non-Uniform 2 different flower colors nice if intentional
Petunia	Dekko™ Blue Imp.	Syngenta Flowers	Purple	New	Sun-C	1.656	[1] Many Flowers, [1] Unique Flower Color, [22] Low Vigor, [2] Disease Present, [2] Uniform, [3] Few Flowers, [5] Some Chlorosis, [5] Vibrant Flower Color, [7] Non-Uniform

Ground Bed Evaluations Done on Evaluation Day August 6th, 2019

Genus	Cultivar	Company	Color	New	Light & C or S	Average Rating	Evaluator's Comments on 8/6/19***
Petunia	ColorRush™ Blue	Ball FloraPlant	Purple		Sun-C	3.625	[16] Many Flowers, [16] Uniform, [18] Vigorous Plant, [2] Few Flowers, [2] Unique Colors, [6] Great Foliage, [6] Unique Flower Color, [6] Vibrant Flower Color Deep green foliage compliments deep blue color , Great for red white and blue bed, Lovely, Love the contrasr between flower and foliage , Nice blue shades and contrast with foliage
Petunia	Opera Supreme Yellow	American Takii	Yellow	New	Sun-S	2.875	[12] Vigorous Plant, [14] Many Flowers, [1] Color Does Not Match Name, [1] Few Flowers, [1] Low Vigor, [1] Unique Flower, [2] Great Foliage, [2] Unique Colors, [6] Non-Uniform, [6] Uniform Like the bloom
Petunia	Trilogy Lime	American Takii	Yellow/Green	New	Sun-S	2.594	[13] Many Flowers, [1] Vibrant Flower Color, [2] Unique Flower Color, [3] Color Does Not Match Name, [3] Disease Present, [3] Great Foliage, [4] Vigorous Plant, [5] Low Vigor, [7] Non-Uniform, [9] Uniform Not very lime-y, One plant is not doing good, One sad plant, but the rest look good and the almost yellow-green white blooms really pop against the foliage
Petunia	Trilogy Purple Vein	American Takii	Rose	New	Sun-S	3.281	[11] Many Flowers, [15] Uniform, [1] Color Does Not Match Name, [1] Non-Uniform, [2] Unique Colors, [3] Great Foliage, [3] Vibrant Flower Color, [4] Unique Flower Color, [5] Vigorous Plant, [6] Low Vigor Lovely little mounds, Nice clump and soft color, Nice color, Nice mounded petunia, Pink Lip, Slow growing but really uniform flowers
Petunia	Trilogy Purple Vein	American Takii	Lavender		Sun-S	3.156	[12] Many Flowers, [12] Uniform, [1] Few Flowers, [2] Low Vigor, [3] Great Foliage, [4] Non-Uniform, [4] Unique Colors, [6] Unique Flower Color, [8] Vibrant Flower Color, [9] Vigorous Plant Great veins, Nice dark foliage and fragrance, Not vigorous
Petunia	Opera Supreme Purple Vein	American Takii	Purple	New	Sun-S	3.375	[12] Vigorous Plant, [16] Many Flowers, [1] Low Vigor, [1] Unique Colors, [2] Great Foliage, [4] Non-Uniform, [6] Vibrant Flower Color, [8] Uniform, [8] Unique Flower Color Changes in bloom color add interest, Nice contrast in bloom

Ground Bed Evaluations Done on Evaluation Day August 6th, 2019

Genus	Cultivar	Company	Color	New	Light & C or S	Average Rating	Evaluator's Comments on 8/6/19***
Petunia Semi-Trailing	Tea White	Beekenkamp	White		Sun-C	3.156	[17] Many Flowers, [1] Unique Flower, [1] Unique Flower Color, [2] Low Vigor, [3] Great Foliage, [5] Vibrant Flower Color, [6] Vigorous Plant, [7] Uniform, [8] Non-Uniform A little uneven, A nice bright white, heavy flowered, Foliage too small, doesn't support the large flowers that seem to lay on the ground , Nice light pink on petals about to open, The most eye catching white bloom
Petunia Semi-Trailing	Tea Rose Morn	Beekenkamp	Rose		Sun-C	3.281	[10] Vigorous Plant, [14] Uniform, [15] Many Flowers, [1] Few Flowers, [1] Low Vigor, [1] Non-Uniform, [1] Unique Flower Color, [3] Great Foliage, [5] Vibrant Flower Color I think the name is perfect, Liked white center, Tight foliage and nice green but not as many flowers, Yellow/light pink center is very showy and brightens the plant
Petunia Semi-Trailing	Tea Red	Beekenkamp	Red		Sun-C	2.656	[1] Great Foliage, [1] Unique Flower, [2] Few Flowers, [2] Vigorous Plant, [5] Low Vigor, [5] Uniform, [6] Vibrant Flower Color, [7] Many Flowers, [8] Non-Uniform Some are speckled and nice most are not
Petunia Semi-Trailing	Tea Purple White Edge	Beekenkamp	Purple/White		Sun-C	2.688	[1] Few Flowers, [1] Some Chlorosis, [1] Unique Flower, [2] Great Foliage, [2] Uniform, [2] Vigorous Plant, [3] Unique Colors, [6] Vibrant Flower Color, [7] Low Vigor, [9] Many Flowers, [9] Non-Uniform, [9] Unique Flower Color Good name, I feel like I've seen this color 100 times, Love the flower color. Not very vigorous tho , Nice flower
Petunia Semi-Trailing	Tea Purple Vein	Beekenkamp	Purple		Sun-C	2.625	[10] Non-Uniform, [11] Many Flowers, [1] Few Flowers, [1] Minor Winter Damage, [1] Vibrant Flower Color, [1] Vigorous Plant, [2] Great Foliage, [3] Unique Colors, [4] Uniform, [5] Low Vigor, [5] Some Chlorosis, [6] Unique Flower Color Lovely flower, Petals look tattered once they fade , Pretty purple vein, Small plant size
Petunia Semi-Trailing	Tea Light Violet	Beekenkamp	Violet		Sun-C	3.281	[14] Uniform, [15] Vigorous Plant, [18] Many Flowers, [1] Low Vigor, [1] Unique Colors, [2] Non-Uniform, [3] Vibrant Flower Color, [4] Great Foliage, [4] Some Chlorosis, [7] Unique Flower Color A little uneven , Smallish plant size

Ground Bed Evaluations Done on Evaluation Day August 6th, 2019

Genus	Cultivar	Company	Color	New	Light & C or S	Average Rating	Evaluator's Comments on 8/6/19***
Petunia Semi-Trailing	Tea Blue	Beekenkamp	Purple		Sun-C	2.313	[10] Low Vigor, [12] Non-Uniform, [1] Color Does Not Match Name, [1] Uniform, [1] Unique Flower, [1] Vigorous Plant, [2] Unique Flower Color, [3] Vibrant Flower Color, [4] Few Flowers, [8] Many Flowers Almost ruffled effect on old blooms that is very nice, Fading of deep blue to light blue is effective
Petunia Spreading	Easy Wave® Yellow	PanAmerican Seed	Yellow		Sun-S	3.219	[11] Uniform, [14] Vigorous Plant, [17] Many Flowers, [1] Few Flowers, [1] Unique Colors, [2] Non-Uniform, [2] Unique Flower Color, [3] Great Foliage, [4] Vibrant Flower Color
Petunia Spreading	Easy Wave® Pink Passion	PanAmerican Seed	Pink		Sun-S	3.406	[15] Uniform, [17] Vigorous Plant, [19] Many Flowers, [1] Unique Flower Color, [5] Great Foliage, [8] Vibrant Flower Color Large flowers effective , Spent blooms take away from overall appearance
Petunia Spreading	Easy Wave® Red Improved	PanAmerican Seed	Red		Sun-S	3.344	[12] Uniform, [12] Vibrant Flower Color, [14] Many Flowers, [14] Vigorous Plant, [2] Unique Colors, [6] Great Foliage I like the unusual leaf shape, Like the red, More foliage than flower
Petunia Spreading	Wave® Carmine Velour	PanAmerican Seed	Burgundy	New	Sun-S	3.063	[11] Many Flowers, [13] Uniform, [16] Vigorous Plant, [1] Low Vigor, [1] Non-Uniform, [1] Unique Colors, [1] Unique Flower, [2] Few Flowers, [3] Great Foliage, [6] Vibrant Flower Color Foliage over-powers flowers, This is a real spreader!
Petunia Spreading	Wave® Misty Lilac	PanAmerican Seed	Lavender		Sun-S	3.656	[11] Uniform, [14] Many Flowers, [17] Vigorous Plant, [2] Unique Colors, [2] Unique Flower, [3] Great Foliage, [3] Non-Uniform, [3] Vibrant Flower Color, [8] Unique Flower Color Big upwards facing blooms, Foliage a bit leggy, Gorgeous color, Some height variation, Very vigorous! Large flowers effective. Good light lilac color

Ground Bed Evaluations Done on Evaluation Day August 6th, 2019

Genus	Cultivar	Company	Color	New	Light & C or S	Average Rating	Evaluator's Comments on 8/6/19***
Petunia Spreading	Easy Wave® Lavender Sky Blue	PanAmerican Seed	Lavender	New	Sun-S	3.906	[13] Vibrant Flower Color, [14] Uniform, [17] Many Flowers, [18] Vigorous Plant, [1] Non-Uniform, [1] Unique Flower, [5] Unique Colors, [8] Great Foliage, [9] Unique Flower Color Cool blue ! More flower than foliage spent blooms hide well, Like the bloom variation, Love the flower color, Very snowy!
Petunia Spreading	Easy Wave® Violet Improved	PanAmerican Seed	Violet		Sun-S	3.500	[10] Uniform, [13] Many Flowers, [13] Vigorous Plant, [1] Few Flowers, [1] Low Vigor, [1] Unique Colors, [2] Unique Flower Color, [5] Great Foliage, [9] Vibrant Flower Color Awesome underside of the petal color. Looks great from a distance !, Spent blooms are a gross color, Still a good plant
Petunia Spreading	Easy Wave® Purple	PanAmerican Seed	Purple	New	Sun-S	3.594	[12] Vibrant Flower Color, [15] Uniform, [16] Vigorous Plant, [18] Many Flowers, [1] Color Does Not Match Name, [1] Low Vigor, [1] Unique Flower, [2] Unique Colors, [3] Unique Flower Color, [4] Great Foliage
Petunia Spreading	Wave® Purple	PanAmerican Seed	Purple		Sun-S	3.500	[10] Uniform, [12] Vibrant Flower Color, [15] Vigorous Plant, [16] Many Flowers, [1] Color Does Not Match Name, [1] Unique Flower, [7] Great Foliage Consistently a good plant
Petunia, Multiflora	Damask™ Rose Imp.	Syngenta Flowers	Rose		Sun-S	3.313	[12] Many Flowers, [15] Uniform, [2] Unique Flower Color, [3] Low Vigor, [4] Great Foliage, [6] Vigorous Plant, [8] Vibrant Flower Color Not as uniform as previous entry
Petunia, Multiflora	Damask™ Purple	Syngenta Flowers	Purple		Sun-S	3.250	[11] Vigorous Plant, [13] Many Flowers, [1] Unique Colors, [2] Low Vigor, [2] Unique Flower Color, [3] Great Foliage, [6] Non-Uniform, [7] Vibrant Flower Color, [8] Uniform

Ground Bed Evaluations Done on Evaluation Day August 6th, 2019

Genus	Cultivar	Company	Color	New	Light & C or S	Average Rating	Evaluator's Comments on 8/6/19***
Petunia, Multiflora	Damask™ Blue	Syngenta Flowers	Deep Purple		Sun-S	1.875	[10] Non-Uniform, [1] Uniform, [1] Unique Flower, [22] Low Vigor, [2] Color Does Not Match Name, [2] Many Flowers, [6] Few Flowers, [8] Vibrant Flower Color Each plant looked good but different sizes so didn't look good as a bed, Great. color, Love the color
Rudbeckia	Rising Sun® Chestnut Gold	Green Fuse Botanicals	Yellow/Orange		Sun-C	3.931	[10] Unique Flower Color, [13] Vigorous Plant, [15] Uniform, [16] Many Flowers, [1] Few Flowers, [1] Non-Uniform, [2] Unique Colors, [3] Unique Flower, [8] Great Foliage, [8] Vibrant Flower Color Huge beautiful bicolor flowers on very nicely branched plants make this a showstopper, Large flower heads, Sure it could use more color but a stand out, Very unique flower, doesn't fade very well though
Salvia	Unplugged™ So Blue™	Proven Winners	Purple	New	Sun-C	3.871	[10] Vibrant Flower Color, [14] Uniform, [14] Vigorous Plant, [1] Unique Flower Color, [21] Many Flowers, [2] Non-Uniform, [3] Unique Colors, [9] Great Foliage Beautiful color, not robust enough, Flowers are huge and stand out. Beautiful, Good compact shape, new flower spikes good light blue color, Nice compact plant with large fat flower spikes beautiful blue color, Sturdy, Very nice!
Salvia	New Dimension™ Blue	PanAmerican-Kieft Seed	Purple		Sun-C	2.613	[14] Many Flowers, [1] Color Does Not Match Name, [1] Few Flowers, [1] Unique Colors, [1] Unique Flower, [1] Unique Flower Color, [2] Great Foliage, [2] Vibrant Flower Color, [4] Vigorous Plant, [5] Low Vigor, [7] Non-Uniform, [7] Uniform Heavy flower set, Not enough flower power, Needs dead-heading but otherwise a smaller, older salvia type
Salvia	Mysty	Ball FloraPlant	Purple		Sun-C	3.161	[12] Uniform, [1] Unique Colors, [1] Unique Flower, [3] Low Vigor, [3] Non-Uniform, [3] Vibrant Flower Color, [6] Few Flowers, [6] Vigorous Plant, [8] Many Flowers, [9] Great Foliage Foliage larger than flowers, Good bud set, Needs flower power, Nice color, Very nice
Salvia	Mystic Spires	Ball FloraPlant	Purple		Sun-C	4.194	[12] Great Foliage, [19] Uniform, [1] Few Flowers, [1] Unique Colors, [20] Many Flowers, [23] Vigorous Plant, [2] Color Does Not Match Name, [3] Vibrant Flower Color Beautiful, Great structure and flower power, old spikes replaced by new spikes evenly, Size is unique!, Huge but has a place, Tall, nice for cuts

Ground Bed Evaluations Done on Evaluation Day August 6th, 2019

Genus	Cultivar	Company	Color	New	Light & C or S	Average Rating	Evaluator's Comments on 8/6/19***
Salvia	Cathedral® Deep Blue	Green Fuse Botanicals	Purple		Sun-C	3.548	[10] Non-Uniform, [16] Vibrant Flower Color, [1] Unique Colors, [1] Unique Flower, [20] Many Flowers, [2] Great Foliage, [2] Low Vigor, [2] Unique Flower Color, [8] Uniform, [8] Vigorous Plant Good deep blue. Thin leaves are interesting , Like the way flowers stand above foliage, Lovely bloom, Many, dense flowers on each spire
Salvia	Cathedral® Blue Bicolor	Green Fuse Botanicals	Purple/White		Sun-C	4.000	[11] Unique Flower Color, [11] Vigorous Plant, [17] Uniform, [1] Non-Uniform, [21] Many Flowers, [5] Vibrant Flower Color, [6] Great Foliage, [6] Unique Colors, [9] Unique Flower Loaded with spires, Looks gray with tinge of blue, Love but not uniform enough, Not in full bloom., Very cool bi-color effect. The blue blooms don't seem to last that long though, Very very nice
Salvia	ICON Dark Blue	Dummen Orange	Purple		Sun-C	3.774	[12] Vibrant Flower Color, [13] Uniform, [19] Many Flowers, [1] Few Flowers, [1] Unique Flower, [1] Unique Flower Color, [2] Low Vigor, [4] Non-Uniform, [5] Great Foliage, [9] Vigorous Plant Compact, good deep color, Good deep blue flower, very close with cathedral Deep blue in vigor. The foliage looks slightly more uniform , Gorgeous, Love it, Nice color good size to blooms
Salvia	ICON Violet	Dummen Orange	Violet		Sun-C	2.548	[16] Low Vigor, [1] Great Foliage, [1] Unique Colors, [1] Unique Flower, [2] Unique Flower Color, [2] Vigorous Plant, [3] Many Flowers, [3] Vibrant Flower Color, [7] Non-Uniform, [7] Uniform, [9] Few Flowers Cute little plant, Looks like its not thriving, Seemingly young, small plants, Seems out of place. Doesn't match others, Very unique fading from deep purple to light purple, but not very vigorous
Salvia	542 Lavender Lila	Hilverdakooij	Lavender		Sun-C	3.484	[11] Many Flowers, [11] Vigorous Plant, [12] Great Foliage, [16] Uniform, [1] Low Vigor, [1] Non-Uniform, [1] Unique Flower, [2] Unique Flower Color, [3] Unique Colors, [4] Vibrant Flower Color, [5] Few Flowers Flowers are still emerging. Sharp leaves and flower spikes very interesting, could be very effective in a mass planting in the ground, Gorgeous unusual lavender pink color. Unique with tons of spires, Texture but not enough flowers , Unique bloom, Unique flower stalk.
Salvia	Salvia splendens Grandstand® Blue Bicolor	Green Fuse Botanicals	Purple/White		Sun-C	2.935	[13] Vigorous Plant, [14] Many Flowers, [18] Uniform, [1] Disease Present, [1] Unique Flower, [1] Vibrant Flower Color, [2] Few Flowers, [3] Color Does Not Match Name, [3] Unique Colors, [5] Unique Flower Color, [8] Great Foliage Bicolor not very evident. Bloom set at same time, tail end of bloom period., Decent uniformity, flowers fading to brown is unattractive, Think that this splendens type salvia may have been sighted in a little too much sun but has a lot of potential

Ground Bed Evaluations Done on Evaluation Day August 6th, 2019

Genus	Cultivar	Company	Color	New	Light & C or S	Average Rating	Evaluator's Comments on 8/6/19***
Salvia	Cathedral® Purple	Green Fuse Botanicals	Purple		Sun-C	3.323	[14] Uniform, [18] Many Flowers, [1] Low Vigor, [1] Some Chlorosis, [1] Unique Colors, [1] Unique Flower, [1] Unique Flower Color, [3] Non-Uniform, [4] Great Foliage, [6] Vibrant Flower Color, [8] Vigorous Plant Like the color, Nice, Stands out. Not perfect but color sells, The most purple of this type. Unique color., The strong sturdy flower stems are unique, but the way they fade is unattractive. The foliage is too small, and doesn't compliment the flower spikes
Salvia	Cathedral® Lavender	Green Fuse Botanicals	Lavender		Sun-C	2.419	[10] Non-Uniform, [1] Disease Present, [1] Great Foliage, [1] Unique Colors, [2] Unique Flower Color, [3] Few Flowers, [4] Vigorous Plant, [5] Low Vigor, [6] Uniform, [9] Many Flowers Color is a bit washed out, Flower color quite faded, The lavender color fades to brown too quickly, Unusual, but muted color
Salvia	ICON Light Blue	Dummen Orange	Purple		Sun-C	2.677	[12] Low Vigor, [1] Few Flowers, [1] Great Foliage, [2] Unique Colors, [2] Vibrant Flower Color, [2] Vigorous Plant, [3] Unique Flower, [7] Non-Uniform, [8] Uniform, [8] Unique Flower Color, [9] Many Flowers Color looks washed out compared to purples , Interesting frosty blue flower color, Looks gray, Compact, Small compact plant., Unique color, still needs some time to fill out
Salvia	543 Red	Hilverdakooij	Red		Sun-C	3.355	[12] Great Foliage, [16] Many Flowers, [18] Uniform, [1] Disease Present, [20] Vigorous Plant, [2] Non-Uniform, [2] Unique Colors, [2] Unique Flower, [4] Color Does Not Match Name, [4] Vibrant Flower Color, [5] Unique Flower Color Flowers are more fuchsia than red and appear to be mainly spent at this point Caylx retains its color so that piece is interesting, Good height, even the spent flower spikes have good color , Great, Lacks color otherwise would be great, Nice deep magenta with heavy bloom set.
Salvia	Salgoon Lake Mckenzie	Hilverdakooij	Red		Sun-C	3.355	[12] Great Foliage, [12] Many Flowers, [17] Vigorous Plant, [18] Uniform, [1] Color Does Not Match Name, [1] Disease Present, [1] Unique Colors, [1] Unique Flower, [1] Unique Flower Color, [2] Few Flowers, [5] Vibrant Flower Color Again great plant with very little color, Great unusual color, but how distinguishable from Lavender Lila?, Lovely, Nice, Not in full bloom., Very lovely cottage look in a light lavender fairly unique flower color for salvia
Salvia	Roman Red	Ball FloraPlant	Red	New	Sun-C	3.161	[13] Few Flowers, [17] Uniform, [1] Disease Present, [1] Some Chlorosis, [1] Unique Flower, [20] Vigorous Plant, [2] Unique Colors, [3] Non-Uniform, [4] Many Flowers, [4] Vibrant Flower Color, [5] Unique Flower Color, [8] Great Foliage Like it!, Lots of Green but Lacks color, Love the red, but sparsely flowered compared to similar types, Some flower spikes emerging much taller than the rest of the plant, looks un-even

Ground Bed Evaluations Done on Evaluation Day August 6th, 2019

Genus	Cultivar	Company	Color	New	Light & C or S	Average Rating	Evaluator's Comments on 8/6/19***
Salvia	Skyscraper™ Orange	Selecta	Orange		Sun-C	3.484	[17] Vigorous Plant, [1] Disease Present, [1] Non-Uniform, [20] Many Flowers, [20] Uniform, [2] Unique Flower, [4] Color Does Not Match Name, [4] Unique Colors, [6] Vibrant Flower Color, [8] Great Foliage, [8] Unique Flower Color Emerging green spikes creates great contrast against the coral flowers. As the flowers fade it does look a little messy. , Has enough color and spent flower has just enough color, Heavy, dense flower set. Color faded a bit with heat though., Huge blooms!, Not orange, The flower looks like it tends to go pink and not the orange in our high light...more of a salmon
Salvia	Wendy's Wish	Dummen Orange	Pink		Sun-C	3.452	[13] Many Flowers, [15] Great Foliage, [15] Uniform, [1] Color Does Not Match Name, [1] Non-Uniform, [24] Vigorous Plant, [2] Few Flowers, [2] Unique Flower, [3] Vibrant Flower Color, [4] Unique Colors, [4] Unique Flower Color Almost not a salvia look, Gangly plant, Lots of spent blooms. Huge plant, Purple stem is very showy, the height and openness of the spikes is very effective , Still a favorite, though newer varieties have more flower set
Salvia	Skyscraper™ Pink	Selecta	Pink		Sun-C	3.226	[10] Vigorous Plant, [11] Great Foliage, [13] Uniform, [17] Many Flowers, [1] Disease Present, [2] Color Does Not Match Name, [2] Low Vigor, [2] Non-Uniform, [2] Unique Colors, [2] Unique Flower, [4] Unique Flower Color, [7] Vibrant Flower Color Dead flowers very apparent , I'd call the color Fuchsia., Just enough color in spent blooms to keep the impact, Leggy, Named correctly?, Nice deep magenta. Too dark to be pink, The dense foliage sitting low highlights the tall flower spikes. The spent blooms are unattractive
Salvia	Skyscraper™ Dark Purple	Selecta	Purple		Sun-C	2.903	[12] Vigorous Plant, [13] Uniform, [14] Many Flowers, [1] Disease Present, [1] Non-Uniform, [1] Vibrant Flower Color, [2] Unique Flower, [2] Unique Flower Color, [3] Low Vigor, [8] Color Does Not Match Name, [8] Great Foliage Flower appears to fade quite rapidly, Looks light pink. Faded?, Named correctly?, Messy, The green buds look almost yellow-chlorotic, throwing off the look of this one
Salvia	Salgoon Lake Tahoe	Hilverdakooij	Purple		Sun-C	2.967	[10] Great Foliage, [11] Uniform, [14] Few Flowers, [17] Vigorous Plant, [1] Disease Present, [2] Unique Colors, [2] Unique Flower, [2] Vibrant Flower Color, [3] Color Does Not Match Name, [3] Non-Uniform, [4] Many Flowers, [4] Unique Flower Color Great plant needs flower power. In shade, Lovely, Unique color and flower spire pointed form. Don't understand the name though., Very vibrant purple looks great against dark stems, but the aggressive foliage is over-taking the effect of the flowers
Salvia	Rockin® Blue Suede Shoes™	Proven Winners	Blue	New	Sun-C	2.767	[13] Non-Uniform, [13] Vigorous Plant, [16] Few Flowers, [1] Disease Present, [1] Unique Colors, [1] Unique Flower, [2] Many Flowers, [3] Vibrant Flower Color, [4] Uniform, [6] Great Foliage, [6] Unique Flower Color Irregular plant size. Lighter blue is different but looks washed out here comparatively, More blooms and it would be breath-taking, Really great dusty deep blue bloom, but non uniform and few flowers

Ground Bed Evaluations Done on Evaluation Day August 6th, 2019

Genus	Cultivar	Company	Color	New	Light & C or S	Average Rating	Evaluator's Comments on 8/6/19***
Salvia	Purple & Bloom	Ball FloraPlant	Purple	New	Sun-C	3.067	[11] Great Foliage, [15] Few Flowers, [16] Uniform, [1] Disease Present, [1] Vibrant Flower Color, [20] Vigorous Plant, [2] Many Flowers, [2] Unique Colors, [4] Unique Flower Color Flower spikes barely emerge beyond foliage , Late to bloom but heavy flower set, More sun, Very uniform but just starting to bloom
Salvia	Salvia splendens Grandstand® Purple	Green Fuse Botanicals	Purple		Sun-C	3.933	[10] Great Foliage, [14] Vigorous Plant, [19] Many Flowers, [19] Uniform, [1] Disease Present, [1] Few Flowers, [1] Low Vigor, [2] Unique Flower, [3] Unique Colors, [4] Vibrant Flower Color, [9] Unique Flower Color Flower color looks dull , Great compact shape and deep purple flowers throughout, fading to a lighter purple. It's difficult to tell which blooms are old/new! Looks great! , Heavy flower set on this splendens type. Nice deep consistent color., Nice compact plant., Nice rich color with just enough shade from the surrounding trees to allow it to hold for a long time, Very nice even though I don't like the color
Salvia	Salgoon Spencer Lake	Hilverdakooij	Blue		Sun-C	3.600	[11] Great Foliage, [14] Uniform, [1] Color Does Not Match Name, [1] Disease Present, [21] Vigorous Plant, [2] Unique Colors, [2] Unique Flower, [2] Unique Flower Color, [3] Few Flowers, [8] Many Flowers, [9] Vibrant Flower Color Exotic looking with glowing blooms, Gorgeous, deep purple. Heavy flower set, nice dense foliage. Best guaranitica type here., Lovely, Very unique flower. Enough spikes to have a real impact. Could be really nice given some more time
Tomato	Helix	PanAmerican Seed	Red	New	Sun-S	3.667	[15] Uniform, [1] Unique Flower, [1] Unique Flower Color, [21] Vigorous Plant, [3] Few Flowers, [4] Many Flowers, [9] Great Foliage Expected to see heavier fruit set, Huge tons of fruit. Does it taste good?, Loaded with small fruits
Tomato	Artemis	PanAmerican Seed	Red	New	Sun-S	3.600	[10] Great Foliage, [14] Uniform, [1] Non-Uniform, [20] Vigorous Plant, [2] Few Flowers, [6] Many Flowers Expected to see heavier fruit set, Fruit has some color however there may also be some disease issue starting, Tall open grower. Tons of fruit. Looks great, Some fruit ripening already!
Tomato	Goodhearted™	Proven Winners	Red	New	Sun-S	2.200	[13] Non-Uniform, [18] Low Vigor, [1] Great Foliage, [1] Uniform, [3] Many Flowers Extremely compact, good for containers but plants here are far from uniform , Leaves too large, too low to the ground. Fruit sitting on soil , Like how fruit stays close to ground and is already ripening, Loaded with fruit, compact , Lots of fruit on very very small plants odd shape to the fruit, Many tomatoes on small plant

Ground Bed Evaluations Done on Evaluation Day August 6th, 2019

Genus	Cultivar	Company	Color	New	Light & C or S	Average Rating	Evaluator's Comments on 8/6/19***
Verbena	EnduraScape™ White	Ball FloraPlant	White		Sun-C	3.867	[10] Vigorous Plant, [3] Great Foliage, [3] Vibrant Flower Color, [6] Uniform, [8] Many Flowers Adds texture, beautiful , Too much green showing
Verbena	Firehouse™ White	Ball FloraPlant	White		Sun-C	2.933	[1] Few Flowers, [1] Great Foliage, [1] Non-Uniform, [2] Uniform, [4] Low Vigor, [7] Many Flowers Compact, low grower, Looks clumpy
Verbena	EMPRESS SUN COMPACT White	Dummen Orange	White		Sun-C	3.133	[1] Disease Present, [1] Few Flowers, [2] Low Vigor, [2] Uniform, [3] Non-Uniform, [3] Vigorous Plant, [8] Many Flowers A little odd, Kind of mounding and spreading
Verbena	Lanai® Candy Cane	Syngenta Flowers	White/Red		Sun-C	3.533	[11] Vigorous Plant, [1] Unique Colors, [3] Great Foliage, [3] Vibrant Flower Color, [4] Unique Flower Color, [6] Many Flowers, [6] Uniform Could use more flower power, Great, just not my favorite
Verbena	Lascar™ Mango Orange	Selecta	Orange		Sun-C	3.333	[1] Great Foliage, [1] Low Vigor, [1] Unique Colors, [2] Non-Uniform, [2] Unique Flower Color, [2] Vigorous Plant, [3] Color Does Not Match Name, [3] Few Flowers, [3] Many Flowers, [3] Uniform, [4] Vibrant Flower Color Too many open areas
Verbena	Superbena Sparkling® Rose	Proven Winners	Rose	New	Sun-C	2.133	[12] Low Vigor, [1] Color Does Not Match Name, [1] Unique Colors, [5] Few Flowers, [6] Non-Uniform

Ground Bed Evaluations Done on Evaluation Day August 6th, 2019

Genus	Cultivar	Company	Color	New	Light & C or S	Average Rating	Evaluator's Comments on 8/6/19***
Verbena	EnduraScape™ Pink Fizz	Ball FloraPlant	Rose		Sun-C	3.467	[1] Unique Colors, [1] Vibrant Flower Color, [2] Great Foliage, [2] Non-Uniform, [2] Unique Flower Color, [5] Uniform, [9] Many Flowers, [9] Vigorous Plant Beautiful , Want more color
Verbena	Lanai® Twister™ Red Imp.	Syngenta Flowers	Rose	New	Sun-C	3.600	[1] Few Flowers, [1] Great Foliage, [1] Non-Uniform, [1] Unique Colors, [2] Unique Flower Color, [3] Vibrant Flower Color, [5] Uniform, [6] Vigorous Plant, [7] Many Flowers Doing well, not my favorite though, Too many open areas
Verbena	Firehouse™ Pink	Ball FloraPlant	Pink		Sun-C	3.267	[1] Great Foliage, [1] Non-Uniform, [1] Unique Colors, [1] Unique Flower Color, [2] Vibrant Flower Color, [3] Few Flowers, [3] Many Flowers, [5] Uniform, [5] Vigorous Plant Too open
Verbena	Empress Sun Pink	Dummen Orange	Pink		Sun-C	3.333	[1] Great Foliage, [1] Uniform, [1] Unique Colors, [1] Unique Flower Color, [2] Few Flowers, [4] Many Flowers, [4] Vigorous Plant, [5] Non-Uniform, [5] Vibrant Flower Color Bright, Great color but too open, Great hot pink color
Verbena	Empress Sun Cherry	Dummen Orange	Fuchsia		Sun-C	2.800	[1] Great Foliage, [1] Vigorous Plant, [2] Low Vigor, [2] Some Chlorosis, [3] Few Flowers, [3] Many Flowers, [4] Vibrant Flower Color, [5] Non-Uniform Don't mind when it fades but too open
Verbena	Lanai® Strawberry	Syngenta Flowers	Fuchsia		Sun-C	4.000	[1] Great Foliage, [2] Unique Flower Color, [7] Uniform, [8] Vibrant Flower Color, [9] Many Flowers, [9] Vigorous Plant Some fading in flower color, Very nice great color, Wow!

Ground Bed Evaluations Done on Evaluation Day August 6th, 2019

Genus	Cultivar	Company	Color	New	Light & C or S	Average Rating	Evaluator's Comments on 8/6/19***
Verbena	Lanai® Twister™ Burgundy	Syngenta Flowers	Burgundy		Sun-C	3.000	[1] Color Does Not Match Name, [2] Few Flowers, [2] Low Vigor, [2] Uniform, [2] Unique Colors, [2] Unique Flower Color, [2] Vigorous Plant, [3] Non-Uniform, [4] Many Flowers Too much green
Verbena	Lanai® Scarlet	Syngenta Flowers	Scarlet		Sun-C	3.733	[2] Great Foliage, [5] Vibrant Flower Color, [6] Uniform, [7] Many Flowers, [8] Vigorous Plant Worth buying
Verbena	Firehouse™ Red	Ball FloraPlant	Red		Sun-C	3.200	[2] Few Flowers, [2] Great Foliage, [4] Many Flowers, [4] Uniform, [4] Vibrant Flower Color, [5] Vigorous Plant Great foliage but needs color too
Verbena	EMPRESS SUN COMPACT Red	Dummen Orange	Red		Sun-C	3.267	[1] Few Flowers, [1] Great Foliage, [1] Non-Uniform, [3] Uniform, [3] Vibrant Flower Color, [4] Many Flowers, [5] Vigorous Plant Open grower
Verbena	Lascar™ Vampire	Selecta	Red	New	Sun-C	3.667	[1] Few Flowers, [2] Great Foliage, [2] Unique Colors, [3] Vibrant Flower Color, [5] Many Flowers, [5] Unique Flower Color, [5] Vigorous Plant, [7] Uniform Needs a little more, Rich deep unique red
Verbena	EnduraScape™ Pink Bicolor	Ball FloraPlant	Pink/Lavender		Sun-C	4.000	[12] Many Flowers, [1] Great Foliage, [2] Unique Colors, [3] Unique Flower Color, [3] Vibrant Flower Color, [8] Uniform, [9] Vigorous Plant Only noticed the flowers, great, Wow

Ground Bed Evaluations Done on Evaluation Day August 6th, 2019

Genus	Cultivar	Company	Color	New	Light & C or S	Average Rating	Evaluator's Comments on 8/6/19***
Verbena	Lanai® Twister™ Star Purple	Syngenta Flowers	Purple	New	Sun-C	3.533	[1] Great Foliage, [1] Vibrant Flower Color, [2] Unique Flower, [2] Unique Flower Color, [5] Vigorous Plant, [6] Many Flowers, [6] Uniform Fun novelty with star pattern, Open grower
Verbena	Lanai® Cyclops Purple	Syngenta Flowers	Purple		Sun-C	3.333	[1] Disease Present, [1] Great Foliage, [1] Non-Uniform, [1] Unique Colors, [1] Unique Flower, [3] Uniform, [3] Unique Flower Color, [3] Vibrant Flower Color, [4] Many Flowers, [6] Vigorous Plant Again not covered in Color
Verbena	Superbena Sparkling® Amethyst IMP	Proven Winners	Purple	New	Sun-C	4.000	[10] Many Flowers, [1] Great Foliage, [1] Unique Colors, [1] Vibrant Flower Color, [2] Unique Flower, [3] Unique Flower Color, [5] Uniform, [8] Vigorous Plant Love all the shades of lavender found in the flower, Open but good color display
Verbena	Empress Sun Lavender Charm	Dummen Orange	Lavender		Sun-C	2.800	[1] Few Flowers, [1] Unique Flower Color, [2] Vibrant Flower Color, [5] Many Flowers, [6] Low Vigor, [6] Non-Uniform
Verbena	EMPRESS SUN Lavender	Dummen Orange	Lavender		Sun-C	1.800	[11] Low Vigor, [1] Minor Winter Damage, [2] Some Chlorosis, [3] Disease Present, [3] Few Flowers, [6] Non-Uniform
Verbena	Firehouse™ Lavender	Ball FloraPlant	Lavender		Sun-C	2.200	[1] Disease Present, [3] Few Flowers, [5] Non-Uniform, [8] Low Vigor

Ground Bed Evaluations Done on Evaluation Day August 6th, 2019

Genus	Cultivar	Company	Color	New	Light & C or S	Average Rating	Evaluator's Comments on 8/6/19***
Verbena	EnduraScape™ Blue	Ball FloraPlant	Lavender		Sun-C	2.533	[1] Unique Flower Color, [1] Vibrant Flower Color, [2] Many Flowers, [2] Uniform, [3] Few Flowers, [3] Low Vigor, [4] Non-Uniform Open grower failing
Verbena	Lanai® Sky Blue	Syngenta Flowers	Lavender		Sun-C	3.600	[1] Great Foliage, [4] Vibrant Flower Color, [6] Uniform, [8] Many Flowers, [8] Vigorous Plant One of the best, Vigorous but not my favorite color
Verbena	Firehouse™ Purple	Ball FloraPlant	Purple		Sun-C	3.267	[1] Great Foliage, [1] Low Vigor, [2] Unique Colors, [2] Unique Flower Color, [3] Uniform, [4] Vibrant Flower Color, [5] Many Flowers, [5] Vigorous Plant Great color!, Open grower
Verbena	Vanessa™ Compact Lavender	Danziger	Purple		Sun-C	1.733	[10] Low Vigor, [1] Disease Present, [1] Many Flowers, [1] Unique Colors, [3] Few Flowers, [5] Non-Uniform Failing
Vinca	Cora® XDR White	Syngenta Flowers	White		Sun-S	3.600	[11] Vigorous Plant, [17] Uniform, [1] Non-Uniform, [20] Many Flowers, [5] Vibrant Flower Color, [8] Great Foliage Lots of color
Vinca	Cora® XDR Polka Dot	Syngenta Flowers	White		Sun-S	3.667	[12] Vigorous Plant, [15] Uniform, [1] Unique Flower, [20] Many Flowers, [3] Non-Uniform, [5] Vibrant Flower Color, [6] Great Foliage, [7] Unique Flower Color flower heights not uniform

Ground Bed Evaluations Done on Evaluation Day August 6th, 2019

Genus	Cultivar	Company	Color	New	Light & C or S	Average Rating	Evaluator's Comments on 8/6/19***
Vinca	Soiree Kawaii White Peppermint	Suntory	White/Red		Sun-C	3.833	[21] Uniform, [23] Many Flowers, [2] Low Vigor, [3] Unique Colors, [4] Unique Flower Color, [6] Vibrant Flower Color, [7] Great Foliage, [7] Unique Flower, [7] Vigorous Plant Adorable , Love it , Small but nice
Vinca	Cora® XDR Pink	Syngenta Flowers	Pink		Sun-S	3.600	[10] Vigorous Plant, [11] Vibrant Flower Color, [12] Uniform, [1] Color Does Not Match Name, [21] Many Flowers, [2] Non-Uniform, [2] Unique Flower Color, [8] Great Foliage
Vinca	Soiree Kawaii Pink	Suntory	Pink		Sun-C	3.300	[18] Many Flowers, [1] Low Vigor, [1] Unique Colors, [1] Unique Flower Color, [4] Unique Flower, [5] Vibrant Flower Color, [6] Non-Uniform, [7] Great Foliage, [9] Uniform, [9] Vigorous Plant
Vinca	Soiree Kawaii Coral	Suntory	Coral		Sun-C	3.700	[10] Vigorous Plant, [16] Uniform, [1] Color Does Not Match Name, [1] Low Vigor, [1] Non-Uniform, [1] Unique Colors, [20] Many Flowers, [3] Unique Flower, [4] Unique Flower Color, [7] Vibrant Flower Color, [8] Great Foliage
Vinca	Cora® XDR Deep Strawberry	Syngenta Flowers	Fuchsia		Sun-S	3.433	[12] Vigorous Plant, [1] Color Does Not Match Name, [1] Unique Colors, [20] Many Flowers, [3] Unique Flower Color, [5] Non-Uniform, [7] Great Foliage, [7] Vibrant Flower Color, [8] Uniform
Vinca	Soiree Kawaii Red Shades	Suntory	Red		Sun-C	3.167	[1] Low Vigor, [1] Unique Colors, [1] Unique Flower Color, [20] Many Flowers, [3] Non-Uniform, [3] Unique Flower, [5] Vibrant Flower Color, [8] Great Foliage, [9] Uniform, [9] Vigorous Plant

Ground Bed Evaluations Done on Evaluation Day August 6th, 2019

Genus	Cultivar	Company	Color	New	Light & C or S	Average Rating	Evaluator's Comments on 8/6/19***
Vinca	Cora® XDR Cranberry	Syngenta Flowers	Red		Sun-S	4.033	[11] Vibrant Flower Color, [14] Great Foliage, [15] Vigorous Plant, [18] Uniform, [1] Unique Colors, [1] Unique Flower, [20] Many Flowers, [4] Unique Flower Color
Vinca	Cora® XDR Magenta Halo	Syngenta Flowers	Magenta/White		Sun-S	3.533	[12] Uniform, [18] Many Flowers, [1] Unique Colors, [1] Unique Flower, [3] Non-Uniform, [7] Great Foliage, [7] Unique Flower Color, [8] Vigorous Plant, [9] Vibrant Flower Color Nice bicolor flower color
Vinca	Cora® XDR Hotgenta	Syngenta Flowers	Fuchsia		Sun-S	3.200	[11] Vibrant Flower Color, [19] Many Flowers, [1] Color Does Not Match Name, [2] Unique Colors, [6] Great Foliage, [7] Non-Uniform, [7] Uniform, [9] Vigorous Plant
Vinca	Cora® XDR Orchid	Syngenta Flowers	Lavender		Sun-S	3.833	[12] Vigorous Plant, [15] Vibrant Flower Color, [16] Uniform, [20] Many Flowers, [2] Non-Uniform, [2] Unique Colors, [3] Unique Flower Color, [8] Great Foliage Only one plant smaller
Vinca	Soiree Kawaii Lavender	Suntory	Lavender		Sun-C	2.800	[12] Many Flowers, [12] Non-Uniform, [1] Color Does Not Match Name, [1] Some Chlorosis, [1] Unique Colors, [2] Disease Present, [2] Few Flowers, [2] Great Foliage, [2] Unique Flower, [2] Unique Flower Color, [3] Uniform, [3] Vigorous Plant, [5] Vibrant Flower Color, [8] Low Vigor One has a disease
Vinca	Soiree Light Purple	Suntory	Lavender		Sun-C	2.867	[11] Non-Uniform, [14] Many Flowers, [1] Vigorous Plant, [2] Unique Flower, [2] Unique Flower Color, [3] Unique Colors, [4] Great Foliage, [4] Vibrant Flower Color, [6] Uniform, [7] Low Vigor

Ground Bed Evaluations Done on Evaluation Day August 6th, 2019

Genus	Cultivar	Company	Color	New	Light & C or S	Average Rating	Evaluator's Comments on 8/6/19***
Vinca	MegaBloom Pink Halo	Ameriseed	Pink/White		Sun-S	3.467	[14] Uniform, [18] Many Flowers, [1] Low Vigor, [1] Unique Colors, [1] Unique Flower, [2] Non-Uniform, [5] Unique Flower Color, [5] Vibrant Flower Color, [8] Vigorous Plant, [9] Great Foliage HUGE flower, Large flower
Zinnia	ZANY Rose Picotee	Dummen Orange	Rose		Sun-S	3.400	[14] Many Flowers, [17] Vigorous Plant, [1] Unique Flower, [2] Few Flowers, [2] Unique Colors, [5] Unique Flower Color, [6] Great Foliage, [7] Non-Uniform, [7] Vibrant Flower Color, [8] Uniform Lodging
Zinnia	ZANY Scarlet	Dummen Orange	Scarlet		Sun-S	3.367	[12] Many Flowers, [14] Non-Uniform, [14] Vibrant Flower Color, [15] Vigorous Plant, [1] Unique Colors, [2] Few Flowers, [4] Uniform, [4] Unique Flower, [5] Unique Flower Color, [6] Great Foliage Not great flower coverage
Zinnia	Holi Pink	Ameriseed	Pink		Sun-S	3.433	[10] Non-Uniform, [11] Vigorous Plant, [12] Vibrant Flower Color, [19] Many Flowers, [1] Disease Present, [2] Low Vigor, [3] Uniform, [3] Unique Colors, [4] Unique Flower Color, [6] Great Foliage, [6] Unique Flower Great color, Clean plants, Great size & shape, Lots of bees present . , Love the two tone petals
Zinnia	Holi Yellow	Ameriseed	Yellow		Sun-S	2.867	[12] Vibrant Flower Color, [17] Non-Uniform, [18] Many Flowers, [1] Low Vigor, [1] Unique Colors, [2] Unique Flower, [2] Unique Flower Color, [3] Uniform, [4] Great Foliage, [7] Vigorous Plant Bees love this plant, Lodging , Need staking, plant is floppy, Some on ground . , Unusual growth habit
Zinnia	Profusion Cherry Bicolor	Sakata	Red	New	Sun-S	3.700	[11] Unique Flower Color, [11] Vigorous Plant, [18] Uniform, [1] Color Does Not Match Name, [22] Many Flowers, [2] Low Vigor, [2] Non-Uniform, [2] Unique Colors, [7] Great Foliage, [7] Vibrant Flower Color Color holding up well, not fading badly, Shorter than others but just as healthy

Ground Bed Evaluations Done on Evaluation Day August 6th, 2019

Genus	Cultivar	Company	Color	New	Light & C or S	Average Rating	Evaluator's Comments on 8/6/19***
Zinnia	Zesty™ Fuchsia	Ball Ingenuity	Fuchsia	New	Sun-S	3.400	[10] Uniform, [11] Vigorous Plant, [15] Vibrant Flower Color, [1] Some Chlorosis, [1] Unique Colors, [1] Unique Flower, [20] Many Flowers, [5] Unique Flower Color, [7] Non-Uniform, [8] Great Foliage Great pollinator. Bees and sphynx moths present, Not full consistent in size.
Zinnia	Zesty™ Pink	Ball Ingenuity	Pink	New	Sun-S	2.533	[12] Many Flowers, [18] Non-Uniform, [1] Few Flowers, [1] Low Vigor, [2] Great Foliage, [2] Uniform, [3] Vibrant Flower Color, [3] Vigorous Plant Flowers under foliage, some dead plants, Inconsistent growth, Some are less vigorous
Zinnia	Zesty™ Scarlet	Ball Ingenuity	Scarlet	New	Sun-S	3.567	[10] Vigorous Plant, [14] Vibrant Flower Color, [18] Many Flowers, [1] Non-Uniform, [21] Uniform, [2] Unique Flower, [4] Color Does Not Match Name, [4] Unique Colors, [5] Unique Flower Color, [6] Great Foliage Spent flowers messy
Zinnia	Zesty™ White	Ball Ingenuity	White	New	Sun-S	2.167	[14] Non-Uniform, [1] Great Foliage, [1] Some Chlorosis, [1] Vibrant Flower Color, [1] Vigorous Plant, [2] Few Flowers, [3] Disease Present, [3] Uniform, [7] Low Vigor, [9] Many Flowers Death, Most middle flowers are dead. , Needs dead heading, spent flowers ugly, detract from plant
Zinnia	Zesty™ Yellow	Ball Ingenuity	Yellow	New	Sun-S	2.567	[13] Many Flowers, [1] Few Flowers, [1] Great Foliage, [1] Some Chlorosis, [3] Disease Present, [4] Vigorous Plant, [5] Low Vigor, [7] Vibrant Flower Color, [8] Non-Uniform, [8] Uniform Lower growing , Some dead flowers. Inconsistent size.

Container Evaluations Done on Evaluation Day August 6th, 2019

Genus	Cultivar	Company	Color	New	Light & C or S	Average Rating	Evaluator's Comments on 8/6/19***
Angelonia	Alonia™ Purple	Danziger	Purple	New	Sun-C	4.625	[10] Uniform, [1] Unique Flower, [6] Great Foliage, [7] Vibrant Flower Color, [7] Vigorous Plant, [9] Many Flowers Beautiful , Excellent
Argyranthemum	Percussion Double Lemon	Beekenkamp	Yellow		Sun-C	2.471	[1] Few Flowers, [1] Great Foliage, [1] Low Vigor, [1] Unique Flower, [2] Vigorous Plant, [8] Many Flowers, [9] Uniform Looks better earlier in the season, spent blooms fading to brown looks unattractive
Argyranthemum	Percussion Double Red	Beekenkamp	Red		Sun-C	2.176	[1] Few Flowers, [1] Great Foliage, [1] Low Vigor, [1] Non-Uniform, [2] Vibrant Flower Color, [3] Vigorous Plant, [5] Uniform, [7] Many Flowers Blooms not long lasting, Lots of dead heading needed, Many spent flowers
Argyranthemum	Percussion Double Rose	Beekenkamp	Rose		Sun-C	2.529	[1] Great Foliage, [1] Non-Uniform, [1] Unique Colors, [1] Unique Flower Color, [2] Vibrant Flower Color, [2] Vigorous Plant, [5] Uniform, [9] Many Flowers Good habit, new flowers emerging about spent blooms, Many spent flowers
Argyranthemum	Percussion Double White	Beekenkamp	White		Sun-C	2.059	[1] Few Flowers, [1] Vigorous Plant, [4] Uniform, [5] Low Vigor, [6] Many Flowers Many spent flowers

Container Evaluations Done on Evaluation Day August 6th, 2019

Genus	Cultivar	Company	Color	New	Light & C or S	Average Rating	Evaluator's Comments on 8/6/19***
Argyranthemum	Percussion Perfect White	Beekenkamp	White		Sun-C	3.000	[1] Great Foliage, [1] Unique Flower, [2] Vibrant Flower Color, [8] Many Flowers, [8] Uniform, [8] Vigorous Plant Many spent flowers, New flowers cover spent blooms
Argyranthemum	Sassy® Rose	Syngenta Flowers	Rose		Sun-C	2.941	[2] Unique Flower Color, [5] Uniform, [7] Vigorous Plant, [8] Many Flowers Many spent flowers., Really unique flower, new blooms cover old , Small blooms
Artemisia	FanciFillers™ Sea Salt	Westhoff	Silver	New	Sun-C	4.412	[1] Many Flowers, [1] Vibrant Flower Color, [2] Unique Colors, [7] Uniform, [9] Great Foliage, [9] Vigorous Plant Great shape, flows over the sides of the pot nicely. Seems to take extra water well, no yellowing in center, Love it
Bacopa	Scopia® Gulliver White Imp.	Danziger	White	New	Sun-C	3.176	[1] Unique Flower, [1] Vibrant Flower Color, [3] Great Foliage, [6] Many Flowers, [7] Uniform, [9] Vigorous Plant Larger flower is interesting, foliage nice green color, some heat stress but new flowers seem to be coming
Bacopa	Betty® Dark Blue	Green Fuse Botanicals	Blue		Sun-C	3.176	[1] Color Does Not Match Name, [1] Few Flowers, [1] Great Foliage, [1] Unique Colors, [2] Vibrant Flower Color, [5] Uniform, [6] Many Flowers, [7] Vigorous Plant Good 50:50 foliage to flower ratio. Handles heat well

Container Evaluations Done on Evaluation Day August 6th, 2019

Genus	Cultivar	Company	Color	New	Light & C or S	Average Rating	Evaluator's Comments on 8/6/19***
Bacopa	Betty® Pink imp.	Green Fuse Botanicals	Pink		Sun-C	2.588	[1] Low Vigor, [1] Non-Uniform, [1] Some Chlorosis, [1] Unique Flower Color, [1] Vibrant Flower Color, [2] Few Flowers, [2] Great Foliage, [2] Uniform, [2] Vigorous Plant, [4] Many Flowers
Bacopa	Betty® White	Green Fuse Botanicals	White		Sun-C	3.941	[11] Many Flowers, [1] Unique Flower, [1] Vibrant Flower Color, [2] Great Foliage, [6] Uniform, [8] Vigorous Plant Covered in flowers! Large flowers hide small spent brown ones , Nice
Bacopa	Snowstorm® Blue NEW	Proven Winners	Blue	New	Sun-C	2.647	[1] Low Vigor, [1] Vigorous Plant, [3] Few Flowers, [3] Great Foliage, [5] Many Flowers, [7] Uniform Good right habit, flowers don't have enough impact
Bacopa	Snowstorm® Glacier Blue	Proven Winners	Blue	New	Sun-C	2.824	[1] Few Flowers, [1] Unique Colors, [2] Non-Uniform, [2] Unique Flower Color, [3] Low Vigor, [3] Vigorous Plant, [6] Uniform, [7] Many Flowers Interesting blue color, spent blooms detract from flower
Bacopa	Snowstorm® Pink NEW	Proven Winners	Pink	New	Sun-C	2.647	[1] Non-Uniform, [1] Unique Colors, [1] Unique Flower, [2] Unique Flower Color, [3] Few Flowers, [3] Low Vigor, [3] Vigorous Plant, [4] Uniform, [5] Many Flowers

Container Evaluations Done on Evaluation Day August 6th, 2019

Genus	Cultivar	Company	Color	New	Light & C or S	Average Rating	Evaluator's Comments on 8/6/19***
Bacopa	Snowstorm® Rose	Proven Winners	Rose	New	Sun-C	2.118	[1] Great Foliage, [1] Unique Flower, [1] Unique Flower Color, [2] Many Flowers, [4] Uniform, [7] Few Flowers, [7] Vigorous Plant
Bacopa	Snowstorm® Snow Globe™ IMP	Proven Winners	White	New	Sun-C	2.765	[1] Low Vigor, [2] Great Foliage, [3] Vigorous Plant, [5] Uniform, [9] Many Flowers Good dwarf form.
Bacopa	Taifun™ Mega White	Westhoff	White		Sun-C	2.765	[1] Great Foliage, [1] Unique Colors, [3] Many Flowers, [5] Uniform, [6] Few Flowers, [8] Vigorous Plant Good cascading form
Begonia	NAUTILUS™ Supreme	TerraNova	Purple/ Silver		Shade-C	2.143	[10] Great Foliage, [1] Some Chlorosis, [24] Low Vigor, [5] Unique Colors, [7] Few Flowers, [9] Non-Uniform No flowers,, Pretty, but poor performing , Small specimen, Would be a gorgeous plant if it was more vigorous
Begonia	SHADE ANGEL™	TerraNova	Purple/ Silver		Shade-C	2.714	[10] Great Foliage, [1] Some Chlorosis, [3] Low Vigor, [4] Few Flowers, [4] Non-Uniform, [5] Uniform, [5] Unique Colors, [8] Vigorous Plant Battered foliage, Dark green and purple look fantastic on this plant, doesn't seem to fill in well, Foliage color not very vibrant, No flowers, Some scorch & damage, even under optimal growing condition

Container Evaluations Done on Evaluation Day August 6th, 2019

Genus	Cultivar	Company	Color	New	Light & Average C or S Rating	Evaluator's Comments on 8/6/19***
Begonia	T-REX™ Ruby Slippers	TerraNova	Burgundy/ Silver		Shade-C 3.585	[12] Unique Colors, [16] Uniform, [1] Many Flowers, [1] Non-Uniform, [23] Vigorous Plant, [27] Great Foliage, [3] Few Flowers All I can say is wow. Outstanding plant, Bold & beautiful. Nice contrast between new & mature leaves. Love it., Great blend of colors, Nice burgundy colored foliage
Begonia	Betulia Bright Pink	Ball Ingenuity	Pink	New	Shade-C 2.854	[11] Many Flowers, [19] Uniform, [1] Some Chlorosis, [1] Unique Flower, [2] Color Does Not Match Name, [2] Low Vigor, [2] Non-Uniform, [2] Unique Flower Color, [4] Few Flowers, [5] Great Foliage, [5] Vibrant Flower Color, [6] Vigorous Plant \Flowers under foliage, May have done better deeper in the shade, Petite free blooming plant. Wish flowers were held higher above foliage. Healthy, clean look. Nice.
Begonia	Betulia Candy Pink	Ball Ingenuity	Pink	New	Shade-C 2.512	[10] Uniform, [1] Color Does Not Match Name, [1] Some Chlorosis, [1] Unique Colors, [2] Low Vigor, [3] Great Foliage, [4] Unique Flower Color, [5] Few Flowers, [6] Non-Uniform, [6] Vigorous Plant, [8] Many Flowers Compact series, Healthy foliage, many flowers, but color seems variable & not especially appealing, May have done better in deeper shade. One plant is off color, Washed out color blooms
Begonia	Betulia Light Pink	Ball Ingenuity	Light Pink	New	Shade-C 2.049	[1] Great Foliage, [1] Vigorous Plant, [2] Color Does Not Match Name, [2] Disease Present, [2] Some Chlorosis, [2] Unique Colors, [2] Unique Flower Color, [3] Many Flowers, [6] Non-Uniform, [6] Uniform, [7] Few Flowers, [9] Low Vigor Flower might have been pretty but there were many spent brown blooms that detracted from overall appearance , Flowers were not pretty color or healthy, I like the yellowish pink flower color, Needs more shade, Plants are healthy & flowering well but do not appeal to me
Begonia	Betulia Red	Ball Ingenuity	Red	New	Shade-C 2.707	[12] Many Flowers, [1] Disease Present, [1] Unique Colors, [2] Unique Flower Color, [3] Few Flowers, [3] Non-Uniform, [4] Vibrant Flower Color, [5] Great Foliage, [5] Low Vigor, [7] Vigorous Plant, [9] Uniform Compact series, flowers under foliage, Needed more shade, Nice compact free flowering plant for container. Flower color seems less saturated than I'd like for a red, Nice contrast flowers and foliage

Container Evaluations Done on Evaluation Day August 6th, 2019

Genus	Cultivar	Company	Color	New	Light & Average C or S Rating	Evaluator's Comments on 8/6/19***
Begonia	Spring Fling Buttercup	Ball Ingenuity	Yellow Orange	New	Shade-C 3.244	[10] Many Flowers, [13] Great Foliage, [14] Vigorous Plant, [1] Disease Present, [2] Low Vigor, [2] Vibrant Flower Color, [5] Non-Uniform, [5] Unique Colors, [6] Few Flowers, [7] Uniform, [7] Unique Flower, [7] Unique Flower Color Beautiful, dainty, very appropriate name, flowers age badly, not pretty, Flowers are nicely brushed with blush on reverse. Foliage & stems look strong, Wonderful flower shape
Begonia	Spring Fling Pink Tulip	Ball Ingenuity	Pink White	New	Shade-C 2.512	[10] Non-Uniform, [1] Vibrant Flower Color, [2] Many Flowers, [2] Unique Flower Color, [3] Disease Present, [3] Unique Colors, [3] Unique Flower, [3] Vigorous Plant, [5] Great Foliage, [8] Low Vigor, [9] Few Flowers Plants were kind of leggy, Pretty but habit of plant looks weak. Fewer flowers than I'd expect for size of plant, The flowers that were on the plant are gorgeous, beautiful foliage too
Begonia	BK Collection BEEL 0958	Beekenkamp	Pink		Shade-C 2.634	[12] Uniform, [1] Unique Colors, [1] Unique Flower Color, [2] Low Vigor, [3] Non-Uniform, [5] Great Foliage, [5] Many Flowers, [5] Unique Flower, [9] Few Flowers, [9] Vigorous Plant Compact and vigorous, blooming plants are covered in blooms, flowers fade to off color, Nice plants. I'd rank higher if color spoke to me
Begonia	BK Collection BEEL 3632	Beekenkamp	Pink		Shade-C 4.073	[17] Great Foliage, [22] Uniform, [22] Vibrant Flower Color, [25] Many Flowers, [25] Vigorous Plant, [2] Unique Colors, [3] Unique Flower, [5] Unique Flower Color Absolutely extraordinary, Gorgeous strong heavy blooming. Love it, Very nice stands out among others
Begonia	BK Collection BEEL 3635	Beekenkamp	Pink		Shade-C 3.610	[15] Great Foliage, [17] Uniform, [18] Vigorous Plant, [1] Low Vigor, [23] Many Flowers, [2] Non-Uniform, [2] Unique Colors, [2] Unique Flower, [5] Unique Flower Color, [5] Vibrant Flower Color Not as showy as the doubles, Pretty pastel pink

Container Evaluations Done on Evaluation Day August 6th, 2019

Genus	Cultivar	Company	Color	New	Light & Average C or S Rating	Evaluator's Comments on 8/6/19***
Begonia	BK Collection BEEL 4100	Beekenkamp	Rose		Shade-C 3.585	[10] Great Foliage, [12] Uniform, [14] Vigorous Plant, [1] Few Flowers, [1] Unique Colors, [25] Many Flowers, [3] Low Vigor, [4] Unique Flower, [5] Non-Uniform, [5] Unique Flower Color, [9] Vibrant Flower Color Compact free flowering Flowers held well above foliage. Altogether beautiful, if a bit dainty -- still WOW, Fantastic plant, covered in blooms, plants seem stunted, Tons of flower, Very pretty
Begonia	BK Collection BEEL 4101	Beekenkamp	Rose		Shade-C 2.000	[17] Low Vigor, [18] Few Flowers, [1] Disease Present, [1] Minor Winter Damage, [1] Uniform, [1] Unique Flower, [1] Vigorous Plant, [2] Great Foliage, [2] Unique Flower Color, [9] Non-Uniform Blooms fade into a kind of dirty pink/green, Doesn't seem to be growing or flowering with conviction. Leaves are nice. Flowers need a rethink., really awful color, Washed out flower
Begonia	BK Collection BEEL 4211	Beekenkamp	Pink		Shade-C 2.878	[10] Unique Flower Color, [12] Many Flowers, [13] Uniform, [2] Disease Present, [2] Non-Uniform, [2] Vibrant Flower Color, [3] Few Flowers, [3] Unique Colors, [3] Unique Flower, [4] Great Foliage, [5] Vigorous Plant, [8] Low Vigor A fairy princess plant. , Botrytis, Compact, petite, Great bicolor, Great little compact plants
Begonia	BK Collection BEEL 4268	Beekenkamp	Rose		Shade-C 2.024	[11] Non-Uniform, [1] Disease Present, [1] Some Chlorosis, [1] Unique Colors, [21] Low Vigor, [2] Great Foliage, [2] Many Flowers, [2] Uniform, [4] Unique Flower, [4] Unique Flower Color, [9] Few Flowers Fades into a nasty green pink color, Green flower not attractive, Not pretty
Begonia	BK Collection Carmen Red	Beekenkamp	Red		Shade-C 3.976	[14] Great Foliage, [16] Uniform, [1] Unique Colors, [20] Vibrant Flower Color, [22] Vigorous Plant, [25] Many Flowers, [2] Unique Flower, [3] Unique Flower Color Deep red flower, Good contrast between flower and glossy healthy foliage. Flowers held well above foliage-this plant is just right, Just wow!, One of my favorites for several years

Container Evaluations Done on Evaluation Day August 6th, 2019

Genus	Cultivar	Company	Color	New	Light & Average C or S Rating	Evaluator's Comments on 8/6/19***
Begonia	BK Collection Chloe	Beekenkamp	Yellow		Shade-C 4.171	[12] Great Foliage, [18] Uniform, [1] Low Vigor, [1] Non-Uniform, [1] Unique Flower, [23] Vigorous Plant, [2] Unique Flower Color, [30] Many Flowers, [3] Unique Colors, [9] Vibrant Flower Color Blooms like crazy. Almost covers the foliage, flowers held well above foliage, Has a fantastic wow factor, gorgeous, Wow! I love this plant! So free flowering you can barely see leaves! Nice flower form also!
Begonia	BK Collection Evi Bright Pink	Beekenkamp	Pink		Shade-C 3.927	[17] Great Foliage, [17] Vibrant Flower Color, [1] Color Does Not Match Name, [1] Few Flowers, [1] Non-Uniform, [20] Uniform, [23] Vigorous Plant, [24] Many Flowers, [3] Unique Colors, [3] Unique Flower, [4] Unique Flower Color Flowers under foliage, It's really a rose, Nice vibrant pink flowers appealing in their size & simplicity. Strong healthy looking foliage, Very full and colorful!
Begonia	BK Collection Frivola Pink	Beekenkamp	Pink		Shade-C 2.951	[16] Many Flowers, [1] Disease Present, [1] Few Flowers, [1] Some Chlorosis, [1] Vibrant Flower Color, [2] Unique Flower, [3] Great Foliage, [3] Unique Colors, [5] Low Vigor, [5] Uniform, [6] Unique Flower Color, [6] Vigorous Plant, [8] Non-Uniform dull color, Flower color has a rustic look to it. , Flowers fade into an unpleasant color, Muddy flower, Not a great flower color/foliage match, Pink is kind of washedout, Washed out color bloom
Begonia	BK Collection Vermillion Red	Beekenkamp	Red		Shade-C 4.195	[14] Great Foliage, [18] Uniform, [23] Vibrant Flower Color, [24] Vigorous Plant, [27] Many Flowers, [3] Unique Colors, [3] Unique Flower, [3] Unique Flower Color Flower power, Glossy and gorgeous. This is a winner
Begonia	Fragrant Falls Lemon	Beekenkamp	Yellow		Shade-C 3.220	[11] Great Foliage, [20] Few Flowers, [2] Non-Uniform, [2] Vibrant Flower Color, [3] Low Vigor, [3] Unique Colors, [6] Unique Flower, [6] Unique Flower Color, [9] Uniform, [9] Vigorous Plant Almost reminiscent of a water Lily, would like it to be more fragrant, not enough flower power, Doesn't have a lot of blooms but the light yellow is gorgeous , Faint fragrance, Nice but not unique. Could not detect scent, Nice light fragrance, Pretty, yes, fragrant

Container Evaluations Done on Evaluation Day August 6th, 2019

Genus	Cultivar	Company	Color	New	Light & Average C or S Rating	Evaluator's Comments on 8/6/19***
Begonia	Fragrant Falls Peach	Beekenkamp	Peach		Shade-C 3.512	[11] Great Foliage, [12] Unique Flower Color, [13] Vigorous Plant, [14] Many Flowers, [15] Uniform, [1] Low Vigor, [2] Non-Uniform, [3] Unique Colors, [6] Vibrant Flower Color, [7] Few Flowers, [7] Unique Flower Beautiful!, Faint fragrance, If you want peach this may be a great choice., They are fragrant
Begonia	I'CONIA PORTOFINO Champagne	Dummen Orange	Peach/Yellow		Shade-C 1.976	[10] Few Flowers, [13] Non-Uniform, [18] Low Vigor, [1] Disease Present, [1] Some Chlorosis, [1] Vibrant Flower Color, [2] Great Foliage, [2] Uniform, [2] Unique Colors, [2] Vigorous Plant, [3] Unique Flower Color, [4] Many Flowers, [4] Unique Flower I like the foliage color/flower color combo, but plants seem sickly, Plants look sad and unhealthy
Begonia	I'CONIA PORTOFINO Citrix	Dummen Orange	Yellow		Shade-C 3.525	[11] Uniform, [13] Great Foliage, [14] Many Flowers, [16] Vigorous Plant, [1] Some Chlorosis, [2] Unique Colors, [3] Few Flowers, [4] Disease Present, [4] Low Vigor, [4] Non-Uniform, [8] Vibrant Flower Color Difference between flower and foliage is fabulous, Nice flower color with foliage. Flower stems seem a little weak or too long?, Those flowers are enormous and beautiful
Begonia	I'CONIA PORTOFINO Coral	Dummen Orange	Coral		Shade-C 3.875	[16] Uniform, [18] Vibrant Flower Color, [19] Great Foliage, [1] Non-Uniform, [20] Many Flowers, [21] Vigorous Plant, [3] Unique Colors, [4] Unique Flower, [7] Unique Flower Color Great plant, Nice coral color. , This has extreme flower power and contrasts fantastically with the foliage
Begonia	I'CONIA PORTOFINO Hot Orange	Dummen Orange	Orange		Shade-C 4.125	[16] Uniform, [19] Great Foliage, [1] Color Does Not Match Name, [20] Many Flowers, [20] Vibrant Flower Color, [21] Vigorous Plant, [2] Non-Uniform, [7] Unique Flower, [8] Unique Colors, [8] Unique Flower Color I'm speechless, this plant is gorgeous, Love the orange color. Pops out with the dark foliage. , Wow

Container Evaluations Done on Evaluation Day August 6th, 2019

Genus	Cultivar	Company	Color	New	Light & Average C or S Rating	Evaluator's Comments on 8/6/19***
Begonia	I'CONIA PORTOFINO Salmon	Dummen Orange	Salmon		Shade-C 3.475	[10] Vigorous Plant, [11] Great Foliage, [17] Many Flowers, [17] Vibrant Flower Color, [1] Color Does Not Match Name, [1] Few Flowers, [2] Low Vigor, [4] Unique Flower, [5] Unique Colors, [6] Non-Uniform, [8] Uniform, [9] Unique Flower Color Fully double!, Hot and full of contrast, big blooms, Wish they were more uniform
Begonia	I'CONIA PORTOFINO Sunrise	Dummen Orange	Orange/Yellow		Shade-C 3.275	[10] Vigorous Plant, [12] Many Flowers, [1] Low Vigor, [1] Unique Colors, [3] Non-Uniform, [3] Unique Flower, [3] Vibrant Flower Color, [4] Few Flowers, [7] Unique Flower Color, [8] Uniform, [9] Great Foliage Blooms in the plant, flowers under foliage, Not as great as the others in this series
Begonia	I'CONIA PORTOFINO Yellow	Dummen Orange	Yellow		Shade-C 3.250	[10] Uniform, [10] Vigorous Plant, [11] Vibrant Flower Color, [12] Many Flowers, [1] Unique Flower, [2] Low Vigor, [2] Unique Colors, [4] Few Flowers, [4] Non-Uniform, [4] Unique Flower Color, [6] Great Foliage Amazing flower color, Doesn't fill in well, but outstanding plant, outstanding series, Very pretty foliage , Yellow flowers pops out with the foliage
Begonia	Megawatt Red	PanAmerican Seed	Red		Shade-S 3.300	[13] Great Foliage, [14] Uniform, [17] Many Flowers, [1] Unique Colors, [1] Unique Flower, [21] Vigorous Plant, [2] Non-Uniform, [3] Few Flowers, [3] Unique Flower Color, [4] Vibrant Flower Color Big, beautiful and upright, Still a nice durable plant
Begonia	Megawatt Rose	PanAmerican Seed	Rose		Shade-S 3.275	[14] Great Foliage, [14] Uniform, [16] Many Flowers, [1] Non-Uniform, [1] Unique Flower, [20] Vigorous Plant, [2] Few Flowers, [2] Low Vigor, [2] Unique Flower Color, [5] Vibrant Flower Color Big, beautiful and upright, Consistently nice

Container Evaluations Done on Evaluation Day August 6th, 2019

Genus	Cultivar	Company	Color	New	Light & C or S	Average Rating	Evaluator's Comments on 8/6/19***
Begonia	Beauvilia BEBE 3855	Beekenkamp	Pink		Sun-C	1.240	[15] Low Vigor, [1] Minor Winter Damage, [1] Severe Winter Damage, [4] Few Flowers, [4] Non-Uniform, [5] Disease Present Disease damage, Moisture and weather
Begonia	Beauvilia BEBE 3907	Beekenkamp	Orange		Sun-C	3.080	[10] Vigorous Plant, [1] Non-Uniform, [1] Unique Flower, [1] Unique Flower Color, [1] Vibrant Flower Color, [2] Many Flowers, [3] Uniform, [4] Great Foliage, [6] Few Flowers Somewhat uniform. Beautiful!
Begonia	Beauvilia Red	Beekenkamp	Red		Sun-C	3.240	[1] Non-Uniform, [1] Unique Flower, [2] Many Flowers, [2] Unique Flower Color, [2] Vibrant Flower Color, [3] Uniform, [4] Great Foliage, [5] Few Flowers, [5] Vigorous Plant Deep red.
Begonia	Encanto Orange Impr.	Beekenkamp	Red		Sun-C	4.240	[10] Great Foliage, [10] Many Flowers, [10] Uniform, [1] Color Does Not Match Name, [1] Non-Uniform, [1] Unique Flower, [2] Unique Colors, [3] Unique Flower Color, [7] Vibrant Flower Color, [9] Vigorous Plant Best. Beautiful!
Begonia	Encanto Pink	Beekenkamp	Pink		Sun-C	4.040	[10] Vigorous Plant, [11] Many Flowers, [3] Non-Uniform, [4] Unique Flower Color, [5] Great Foliage, [7] Uniform, [8] Vibrant Flower Color Very nice

Container Evaluations Done on Evaluation Day August 6th, 2019

Genus	Cultivar	Company	Color	New	Light & C or S	Average Rating	Evaluator's Comments on 8/6/19***
Begonia	Encanto Red	Beekenkamp	Red		Sun-C	3.320	[1] Few Flowers, [1] Unique Flower Color, [2] Great Foliage, [2] Vibrant Flower Color, [3] Uniform, [4] Non-Uniform, [5] Many Flowers, [7] Vigorous Plant Very nice- not as rounded as some.
Begonia	Solenia Apricot	Beekenkamp	Peach		Sun-C	3.680	[13] Many Flowers, [1] Low Vigor, [1] Minor Winter Damage, [1] Non-Uniform, [1] Some Chlorosis, [1] Unique Colors, [1] Unique Flower, [2] Disease Present, [2] Great Foliage, [2] Vibrant Flower Color, [5] Unique Flower Color, [5] Vigorous Plant, [6] Uniform Soft flower color., Sun burn
Begonia	Solenia Chocolate Orange	Beekenkamp	Orange	New	Sun-C	2.880	[10] Many Flowers, [1] Disease Present, [1] Great Foliage, [1] Minor Winter Damage, [1] Unique Flower Color, [1] Vigorous Plant, [2] Color Does Not Match Name, [3] Low Vigor, [5] Non-Uniform, [5] Vibrant Flower Color Dark foliage, More red than orange, Unique foliage color. Brilliant bright red flower color.
Begonia	Solenia Light Pink	Beekenkamp	Light Pink		Sun-C	4.000	[14] Many Flowers, [1] Color Does Not Match Name, [1] Minor Winter Damage, [1] Unique Flower Color, [2] Great Foliage, [6] Vibrant Flower Color, [6] Vigorous Plant, [7] Uniform Carnation pink not light pink., Covered in Color!
Begonia	Solenia Scarlet	Beekenkamp	Scarlet	New	Sun-C	3.040	[1] Disease Present, [1] Vigorous Plant, [3] Low Vigor, [6] Non-Uniform, [6] Vibrant Flower Color, [8] Many Flowers Spent flowers are unattractive , The spent blooms really detract from the plant

Container Evaluations Done on Evaluation Day August 6th, 2019

Genus	Cultivar	Company	Color	New	Light & C or S	Average Rating	Evaluator's Comments on 8/6/19***
Begonia	Solenia Yellow	Beekenkamp	Yellow		Sun-C	4.120	[12] Uniform, [14] Many Flowers, [1] Color Does Not Match Name, [1] Unique Colors, [3] Great Foliage, [3] Unique Flower Color, [5] Vibrant Flower Color, [8] Vigorous Plant Flower power , Spectacular , Sunshine color. Pale yellow
Begonia boliviensis	Santa Barbara	Benary+	White		Sun-S	2.760	[1] Color Does Not Match Name, [2] Unique Flower, [3] Uniform, [4] Great Foliage, [4] Non-Uniform, [4] Vigorous Plant, [7] Few Flowers Healthy foliage, nice color, Palest Pink.
Begonia boliviensis	Santa Cruz®	Benary+	Red		Sun-S	2.360	[1] Uniform, [1] Unique Flower Color, [2] Few Flowers, [2] Great Foliage, [2] Unique Flower, [2] Vigorous Plant, [3] Low Vigor, [3] Many Flowers, [3] Vibrant Flower Color, [5] Non-Uniform
Begonia boliviensis	Santa Francisco	Benary+	Pink		Sun-S	3.240	[1] Few Flowers, [1] Minor Winter Damage, [3] Non-Uniform, [3] Vibrant Flower Color, [4] Great Foliage, [4] Many Flowers, [6] Uniform, [7] Vigorous Plant Long internodes
Begonia Tuberous	Illumination® Apricot Shades	Benary+	Yellow/Peach		Shade-S	3.425	[12] Great Foliage, [12] Uniform, [12] Vigorous Plant, [15] Unique Flower Color, [4] Many Flowers, [5] Unique Colors, [6] Unique Flower, [6] Vibrant Flower Color, [8] Few Flowers Gorgeous color, but not enough flower power, One of the most beautiful colors I have seen. Contrasts well with foliage

Container Evaluations Done on Evaluation Day August 6th, 2019

Genus	Cultivar	Company	Color	New	Light & C or S	Average Rating	Evaluator's Comments on 8/6/19***
Begonia Tuberous	AmeriHybrid® Picotee Lace Red	PanAmerican Seed	Red	New	Shade-S	2.125	[17] Low Vigor, [19] Few Flowers, [2] Uniform, [3] Unique Flower, [4] Great Foliage, [4] Unique Colors, [5] Vibrant Flower Color, [7] Unique Flower Color, [8] Non-Uniform The flowers that were present were beautiful, but plants are small and foliage is unremarkable
Begonia Tuberous	AmeriHybrid® Picotee Sunburst	PanAmerican Seed	Pink	New	Shade-S	1.825	[15] Few Flowers, [15] Low Vigor, [1] Unique Flower, [1] Vigorous Plant, [3] Great Foliage, [4] Non-Uniform No flowers
Begonia Tuberous	AmeriHybrid® Picotee White Red	PanAmerican Seed	White/Red	New	Shade-S	2.075	[17] Few Flowers, [1] Some Chlorosis, [2] Non-Uniform, [3] Uniform, [3] Vigorous Plant, [4] Great Foliage, [8] Low Vigor No disease, but no flowers. Small and no flowers, may have needed extra sun
Begonia Tuberous	AmeriHybrid® Roseform Red	PanAmerican Seed	Red	New	Shade-S	2.000	[17] Few Flowers, [2] Many Flowers, [2] Non-Uniform, [2] Uniform, [4] Vigorous Plant, [6] Great Foliage, [9] Low Vigor no flowers, No flowers
Begonia Tuberous	AmeriHybrid® Roseform Rose	PanAmerican Seed	Rose	New	Shade-S	1.825	[10] Low Vigor, [18] Few Flowers, [1] Vibrant Flower Color, [2] Uniform, [2] Vigorous Plant, [3] Non-Uniform, [5] Great Foliage No flower, may need more sun

Container Evaluations Done on Evaluation Day August 6th, 2019

Genus	Cultivar	Company	Color	New	Light & Average C or S Rating	Evaluator's Comments on 8/6/19***
Begonia Tuberous	AmeriHybrid® Roseform Yellow	PanAmerican Seed	Yellow	New	Shade-S 1.725	[11] Low Vigor, [17] Few Flowers, [1] Color Does Not Match Name, [2] Uniform, [2] Vibrant Flower Color, [2] Vigorous Plant, [3] Non-Uniform, [6] Great Foliage No flowers, may need more sun
Begonia Tuberous	AmeriHybrid® Ruffled Mandarin Orange	PanAmerican Seed	Orange	New	Shade-S 2.350	[19] Few Flowers, [2] Many Flowers, [2] Unique Colors, [3] Non-Uniform, [3] Unique Flower, [4] Low Vigor, [4] Vigorous Plant, [5] Unique Flower Color, [6] Uniform, [7] Great Foliage, [7] Vibrant Flower Color Big beautiful flowers if it has them, bright color, Love the big flower
Begonia Tuberous	AmeriHybrid® Ruffled Pink	PanAmerican Seed	Pink	New	Shade-S 2.550	[15] Few Flowers, [1] Color Does Not Match Name, [2] Many Flowers, [2] Uniform, [3] Unique Colors, [3] Unique Flower, [4] Unique Flower Color, [5] Non-Uniform, [5] Vibrant Flower Color, [5] Vigorous Plant, [6] Low Vigor, [8] Great Foliage Few but lovely flowers , Gorgeous enormous blooms, Just starting to bloom.very large flower, Nice fliwer
Begonia Tuberous	AmeriHybrid® Ruffled Yellow	PanAmerican Seed	Yellow	New	Shade-S 1.925	[16] Few Flowers, [1] Unique Colors, [1] Unique Flower, [1] Unique Flower Color, [2] Vibrant Flower Color, [3] Uniform, [4] Low Vigor, [4] Non-Uniform, [6] Vigorous Plant, [9] Great Foliage Big and beautiful, need blooms to get ranked higher, No flower, leaves damaged
Begonia Tuberous	On Top® Fandango	PanAmerican Seed	Orange/Rose	New	Shade-S 1.900	[13] Low Vigor, [17] Few Flowers, [1] Vigorous Plant, [2] Uniform, [2] Unique Flower, [2] Unique Flower Color, [2] Vibrant Flower Color, [3] Great Foliage, [7] Non-Uniform No flowers

Container Evaluations Done on Evaluation Day August 6th, 2019

Genus	Cultivar	Company	Color	New	Light & C or S	Average Rating	Evaluator's Comments on 8/6/19***
Begonia Tuberous	On Top® Pink Halo	PanAmerican Seed	Pink	New	Shade-S	2.500	[10] Few Flowers, [10] Low Vigor, [1] Unique Colors, [2] Many Flowers, [3] Vibrant Flower Color, [3] Vigorous Plant, [4] Great Foliage, [6] Uniform, [6] Unique Flower, [7] Non-Uniform, [8] Unique Flower Color Each plant had different vigor and few blooms, Great flower color, Nice changing color in bloom, Nice flower color nicely displayed against foliage, Pretty bicolor
Begonia Tuberous	On Top® Sun Glow	PanAmerican Seed	Yellow/Orange	New	Shade-S	2.625	[10] Low Vigor, [12] Few Flowers, [12] Vibrant Flower Color, [16] Unique Flower Color, [2] Many Flowers, [2] Uniform, [2] Vigorous Plant, [4] Great Foliage, [4] Unique Flower, [5] Non-Uniform, [6] Unique Colors Beautiful flower, Great bicolor, Spectacular flowers!, The flowers that were present are beautiful, Would love this if more free flowering!
Begonia Tuberous	On Top® Sunset Shades	PanAmerican Seed	Orange/Rose	New	Shade-S	3.150	[10] Many Flowers, [11] Vibrant Flower Color, [15] Unique Flower Color, [1] Unique Flower, [3] Non-Uniform, [4] Unique Colors, [5] Low Vigor, [7] Few Flowers, [7] Great Foliage, [7] Uniform, [8] Vigorous Plant Nice foliage nice plant , Pretty bicolor, Vibrant big blooms, but small plants
Begonia Tuberous	Sun Dancer™ Red	PanAmerican Seed	Red	New	Shade-S	2.450	[10] Low Vigor, [15] Few Flowers, [1] Unique Colors, [2] Unique Flower Color, [2] Vigorous Plant, [3] Many Flowers, [3] Uniform, [3] Unique Flower, [5] Great Foliage, [5] Vibrant Flower Color, [6] Non-Uniform Great flower color just before they open fully , Love the bud , Not unique or spectacular
Begonia Tuberous	Funky® Light Pink	Benary+	Light Pink	New	Shade-S	2.725	[1] Unique Colors, [2] Non-Uniform, [2] Vibrant Flower Color, [3] Low Vigor, [3] Unique Flower Color, [5] Unique Flower, [7] Few Flowers, [8] Great Foliage, [8] Many Flowers, [8] Uniform, [8] Vigorous Plant Fun plant!, This series has fantastic bloom shape, whimsical and pleasant

Container Evaluations Done on Evaluation Day August 6th, 2019

Genus	Cultivar	Company	Color	New	Light & C or S	Average Rating	Evaluator's Comments on 8/6/19***
Begonia Tuberous	Funky® Pink	Benary+	Pink		Shade-S	2.675	[1] Unique Colors, [1] Unique Flower Color, [2] Non-Uniform, [3] Low Vigor, [4] Many Flowers, [4] Vibrant Flower Color, [5] Unique Flower, [6] Great Foliage, [6] Uniform, [6] Vigorous Plant, [8] Few Flowers Nice match between flower/foilage size (scale) & color.
Begonia Tuberous	Funky® Scarlet	Benary+	Scarlet	New	Shade-S	2.925	[11] Few Flowers, [1] Unique Colors, [1] Unique Flower Color, [3] Non-Uniform, [5] Low Vigor, [5] Vigorous Plant, [7] Many Flowers, [8] Great Foliage, [9] Uniform, [9] Unique Flower, [9] Vibrant Flower Color Flat , flowers under foliage, This has to be my favorite new begonia, flower shape and color are unique and fantastic
Begonia Tuberous	Funky® White	Benary+	White	New	Shade-S	2.300	[10] Uniform, [1] Many Flowers, [1] Unique Colors, [22] Few Flowers, [2] Low Vigor, [2] Non-Uniform, [6] Vigorous Plant, [9] Great Foliage Not quite as great as the rest of the series, but still a great plant, Too few flowers or properly evaluate
Begonia Tuberous	Nonstop JOY® Mocca White	Benary+	White		Sun-S	2.680	[1] Unique Colors, [1] Unique Flower, [1] Vibrant Flower Color, [1] Vigorous Plant, [5] Low Vigor, [5] Uniform, [7] Few Flowers, [7] Great Foliage Foliage covers flowers , Great foliage, would like more blooms and blooms above foliage., Low growing plant. Flowers nesting in foliage. Very large flower.
Begonia Tuberous	Nonstop JOY® Yellow	Benary+	Yellow		Sun-S	2.600	[1] Uniform, [1] Unique Flower, [1] Unique Flower Color, [3] Great Foliage, [5] Low Vigor, [5] Non-Uniform, [5] Vibrant Flower Color, [6] Few Flowers Large flowers.

Container Evaluations Done on Evaluation Day August 6th, 2019

Genus	Cultivar	Company	Color	New	Light & C or S	Average Rating	Evaluator's Comments on 8/6/19***
Begonia Tuberosus	Illumination® Mix	Benary+	Red/Yellow/White		Sun-S	2.360	[1] Color Does Not Match Name, [1] Many Flowers, [2] Uniform, [2] Unique Flower, [2] Unique Flower Color, [2] Vibrant Flower Color, [3] Great Foliage, [6] Non-Uniform, [7] Few Flowers, [7] Low Vigor Healthy foliage, would like to see more blooms and uniform blooming,, Ray of sunshine!
Begonia Tuberosus	Sun Dancer™ Scarlet Orange	PanAmerican Seed	Orange	New	Sun-S	1.160	[11] Low Vigor, [1] Severe Winter Damage, [1] Some Chlorosis, [1] Uniform, [1] Unique Flower Color, [2] Disease Present, [3] Non-Uniform, [4] Few Flowers Low survival of transplants , Only 2 small plants- very small! No flowers.
Begonia, Interspecific	Tophat™ Pink	Syngenta Flowers	Pink		Sun-S	4.600	[10] Great Foliage, [12] Many Flowers, [13] Uniform, [13] Vigorous Plant, [1] Few Flowers, [3] Vibrant Flower Color Very nice. Vigorous
Begonia, Interspecific	Tophat™ Rose Bicolor	Syngenta Flowers	Rose/Pink		Sun-S	4.560	[10] Great Foliage, [11] Many Flowers, [13] Uniform, [13] Vigorous Plant, [2] Unique Colors, [4] Vibrant Flower Color, [5] Unique Flower Color Best of the best! Beautiful!!, Great!
Begonia, Interspecific	Tophat™ Scarlet	Syngenta Flowers	Scarlet		Sun-S	4.040	[1] Low Vigor, [1] Unique Flower Color, [2] Unique Colors, [4] Vibrant Flower Color, [6] Great Foliage, [7] Vigorous Plant, [9] Many Flowers, [9] Uniform Pretty color foliage.

Container Evaluations Done on Evaluation Day August 6th, 2019

Genus	Cultivar	Company	Color	New	Light & C or S	Average Rating	Evaluator's Comments on 8/6/19***
Begonia, Interspecific	Tophat™ White	Syngenta Flowers	White		Sun-S	4.240	[10] Many Flowers, [12] Uniform, [13] Vigorous Plant, [1] Low Vigor, [1] Unique Colors, [3] Vibrant Flower Color, [8] Great Foliage Beautiful foliage against the white flower., Excellent, Spectacular!
Bidens	Blazing Embers™	Danziger	Orange	New	Sun-C	4.000	[10] Unique Flower Color, [1] Unique Colors, [2] Unique Flower, [3] Great Foliage, [5] Vigorous Plant, [6] Uniform, [6] Vibrant Flower Color, [9] Many Flowers Amazing!, New flowers grow above spent
Bidens	Doubloon® Gold	Green Fuse Botanicals	Yellow		Sun-C	3.294	[1] Unique Flower Color, [3] Vibrant Flower Color, [3] Vigorous Plant, [7] Many Flowers, [9] Uniform Don't love foliage color combined with yellow bloom. Too blue-green. , It's just at ok
Bidens	Campfire® Flame	Proven Winners	Red	New	Sun-C	4.176	[10] Many Flowers, [11] Uniform, [1] Great Foliage, [1] Non-Uniform, [1] Some Chlorosis, [1] Unique Flower, [3] Unique Colors, [5] Vibrant Flower Color, [6] Unique Flower Color, [6] Vigorous Plant Great flower coverage! Really makes an impact! Flowers fade nicely , Love it
Bidens	Goldilocks Rocks® IMP	Proven Winners	Yellow	New	Sun-C	2.882	[1] Unique Flower, [2] Vibrant Flower Color, [4] Uniform, [7] Many Flowers, [8] Vigorous Plant Looks like it might need some dead-heading , Messy

Container Evaluations Done on Evaluation Day August 6th, 2019

Genus	Cultivar	Company	Color	New	Light & C or S	Average Rating	Evaluator's Comments on 8/6/19***
Bidens	Giant™ Double Improved	Westhoff	Yellow	New	Sun-C	2.588	[1] Color Does Not Match Name, [1] Vibrant Flower Color, [2] Unique Flower, [4] Uniform, [5] Many Flowers, [8] Low Vigor Compact , Lovely bloom
Bidens	Giant™ Sun Francisco	Westhoff	Yellow	New	Sun-C	2.471	[1] Low Vigor, [1] Non-Uniform, [1] Vibrant Flower Color, [2] Few Flowers, [3] Uniform, [4] Many Flowers Many spent flowers., Upright
Bidens	Giant™ Sun Louis	Westhoff	Orange		Sun-C	2.588	[1] Low Vigor, [1] Vibrant Flower Color, [2] Non-Uniform, [3] Uniform, [3] Vigorous Plant, [5] Many Flowers Many spent flowers., Messy
Bidens	1578 Exp Taka Tuka® L Orange Yellow Center	Benary+	Orange/Yellow	New	Sun-C	3.471	[13] Vigorous Plant, [1] Non-Uniform, [1] Unique Colors, [2] Great Foliage, [2] Unique Flower, [5] Uniform, [5] Unique Flower Color, [5] Vibrant Flower Color, [9] Many Flowers Crazy name, Looks like 1624 exp taka Tuka m red yellow center Bidens, Would be great in a hanging basket. Great form throughout, even as it hangs over the pot
Bidens	1624 Exp Taka Tuka® M Red Yellow Center	Benary+	Red/Yellow	New	Sun-C	3.412	[10] Many Flowers, [1] Vibrant Flower Color, [2] Great Foliage, [2] Unique Colors, [4] Unique Flower Color, [6] Vigorous Plant, [8] Uniform Deadhead problem, Foliage color is really unique, with the purple/red stems. Compliments the flower well

Container Evaluations Done on Evaluation Day August 6th, 2019

Genus	Cultivar	Company	Color	New	Light & C or S	Average Rating	Evaluator's Comments on 8/6/19***
Bidens	1643 Exp Taka Tuka® M Red Glow	Benary+	Red	New	Sun-C	3.529	[10] Many Flowers, [1] Unique Colors, [1] Unique Flower, [2] Great Foliage, [2] Vibrant Flower Color, [3] Unique Flower Color, [3] Vigorous Plant, [9] Uniform Just lovely, Some die-off in center
Bracteantha	Cottage™ Bronze	Westhoff	Yellow		Sun-C	2.529	[1] Great Foliage, [1] Uniform, [1] Unique Flower, [1] Vigorous Plant, [2] Unique Flower Color, [3] Unique Colors, [3] Vibrant Flower Color, [5] Non-Uniform, [8] Many Flowers Great color but messy, Many spent flowers.
Bracteantha	Cottage™ Ice	Westhoff	White		Sun-C	2.647	[1] Great Foliage, [1] Unique Colors, [1] Unique Flower, [1] Vigorous Plant, [2] Non-Uniform, [2] Vibrant Flower Color, [3] Uniform, [8] Many Flowers Deadhead problem, Many spent flowers., Not pushing out enough new buds
Bracteantha	Cottage™ Lemon	Westhoff	Yellow		Sun-C	3.059	[1] Great Foliage, [1] Unique Colors, [3] Vigorous Plant, [6] Vibrant Flower Color, [7] Uniform, [8] Many Flowers
Bracteantha	Cottage™ Pink	Westhoff	Pink		Sun-C	1.824	[1] Non-Uniform, [1] Unique Flower, [1] Unique Flower Color, [2] Few Flowers, [6] Low Vigor Many spent flowers., Nice bloom color, Spent blooms very unattractive

Container Evaluations Done on Evaluation Day August 6th, 2019

Genus	Cultivar	Company	Color	New	Light & C or S	Average Rating	Evaluator's Comments on 8/6/19***
Bracteantha	Cottage™ Yellow	Westhoff	Yellow		Sun-C	3.529	[10] Many Flowers, [1] Great Foliage, [1] Unique Colors, [6] Vibrant Flower Color, [7] Uniform, [8] Vigorous Plant Darker orange emerging buds add interest. Maybe with more sun it would have a more even habit. Great orange eye color , Love it
Calibrachoa	Lia™ Glaze	Danziger	White	New	Sun-C	2.833	[1] Few Flowers, [1] Great Foliage, [1] Non-Uniform, [1] Unique Flower Color, [1] Vibrant Flower Color, [2] Vigorous Plant, [4] Uniform, [6] Low Vigor, [6] Many Flowers Flower color looks washed out
Calibrachoa	Cruze Control® White	Green Fuse Botanicals	White		Sun-C	3.529	[10] Uniform, [1] Great Foliage, [1] Unique Flower Color, [2] Vibrant Flower Color, [9] Many Flowers, [9] Vigorous Plant Looks washed out, Lots of flowers
Calibrachoa	Cabaret® Bright White	Ball FloraPlant	White	New	Sun-C	3.938	[2] Unique Colors, [2] Unique Flower Color, [3] Great Foliage, [3] Vibrant Flower Color, [9] Many Flowers, [9] Uniform, [9] Vigorous Plant
Calibrachoa	Superbells® Compact White	Proven Winners	White	New	Sun-C	2.938	[1] Few Flowers, [1] Vibrant Flower Color, [1] Vigorous Plant, [2] Unique Colors, [3] Great Foliage, [3] Non-Uniform, [4] Many Flowers, [4] Uniform, [5] Low Vigor Nice compact non-trailing white Callie

Container Evaluations Done on Evaluation Day August 6th, 2019

Genus	Cultivar	Company	Color	New	Light & C or S	Average Rating	Evaluator's Comments on 8/6/19***
Calibrachoa	Calitastic® White	Westhoff	White		Sun-C	3.625	[1] Few Flowers, [1] Great Foliage, [1] Low Vigor, [1] Non-Uniform, [1] Some Chlorosis, [2] Vibrant Flower Color, [6] Uniform, [7] Many Flowers, [8] Vigorous Plant Fullest of the white callies
Calibrachoa	Colibri™ Blizzard	Danziger	White	New	Sun-C	3.000	[1] Unique Colors, [1] Vibrant Flower Color, [2] Great Foliage, [2] Non-Uniform, [2] Vigorous Plant, [3] Low Vigor, [6] Uniform, [7] Many Flowers
Calibrachoa	MiniFamous® Uno Double White+Pink Whirl	Selecta	White	New	Sun-C	3.938	[10] Uniform, [2] Great Foliage, [3] Unique Colors, [4] Unique Flower Color, [4] Vibrant Flower Color, [5] Unique Flower, [9] Many Flowers, [9] Vigorous Plant Almost pearlescent
Calibrachoa	Candy Shop™ Grape Splash	Westhoff	White/Purple		Sun-C	2.313	[1] Great Foliage, [1] Many Flowers, [1] Some Chlorosis, [1] Unique Flower, [2] Uniform, [3] Non-Uniform, [4] Unique Flower Color, [7] Vigorous Plant, [9] Few Flowers All foliage, few flowers, Color pattern is not consistent , Revert to white flowers
Calibrachoa	Calitastic® Gold	Westhoff	Yellow		Sun-C	2.063	[1] Great Foliage, [1] Some Chlorosis, [1] Uniform, [1] Vibrant Flower Color, [2] Disease Present, [2] Many Flowers, [2] Non-Uniform, [2] Vigorous Plant, [7] Few Flowers, [8] Low Vigor

Container Evaluations Done on Evaluation Day August 6th, 2019

Genus	Cultivar	Company	Color	New	Light & C or S	Average Rating	Evaluator's Comments on 8/6/19***
Calibrachoa	BLOOMTASTIC Yellow	Dummen Orange	Yellow		Sun-C	3.438	[11] Many Flowers, [1] Non-Uniform, [1] Unique Flower, [2] Great Foliage, [6] Vibrant Flower Color, [8] Uniform, [8] Vigorous Plant Large blossoms
Calibrachoa	Cabrio™ Yellow	Syngenta Flowers	Yellow		Sun-C	3.375	[2] Great Foliage, [2] Non-Uniform, [2] Vibrant Flower Color, [5] Vigorous Plant, [7] Uniform, [8] Many Flowers
Calibrachoa	Calibasket™ Yellow	Westhoff	Yellow	New	Sun-C	2.625	[1] Low Vigor, [1] Some Chlorosis, [2] Great Foliage, [2] Uniform, [2] Vibrant Flower Color, [3] Few Flowers, [3] Non-Uniform, [5] Many Flowers, [5] Vigorous Plant
Calibrachoa	Cruze Control® Yellow	Green Fuse Botanicals	Yellow		Sun-C	2.938	[1] Few Flowers, [1] Low Vigor, [1] Uniform, [1] Unique Colors, [2] Great Foliage, [2] Non-Uniform, [2] Some Chlorosis, [2] Vibrant Flower Color, [3] Many Flowers, [3] Vigorous Plant Flowers shimmer
Calibrachoa	Hula Gold	Dummen Orange	Yellow		Sun-C	3.250	[1] Unique Flower, [2] Great Foliage, [2] Low Vigor, [2] Non-Uniform, [2] Unique Colors, [2] Vigorous Plant, [3] Vibrant Flower Color, [4] Uniform, [7] Many Flowers, [7] Unique Flower Color

Container Evaluations Done on Evaluation Day August 6th, 2019

Genus	Cultivar	Company	Color	New	Light & C or S	Average Rating	Evaluator's Comments on 8/6/19***
Calibrachoa	Cabaret® Diva Orange	Ball FloraPlant	Orange	New	Sun-C	3.188	[1] Great Foliage, [1] Low Vigor, [1] Unique Colors, [1] Unique Flower, [2] Many Flowers, [2] Uniform, [2] Unique Flower Color, [3] Vigorous Plant, [5] Few Flowers, [5] Vibrant Flower Color
Calibrachoa	Cabrio™ Sweet Peach	Syngenta Flowers	Orange	New	Sun-C	3.000	[1] Great Foliage, [1] Low Vigor, [1] Unique Flower, [2] Uniform, [2] Unique Colors, [2] Vibrant Flower Color, [3] Unique Flower Color, [4] Vigorous Plant, [6] Many Flowers Small half opened flowers
Calibrachoa	Superbells® Double Amber	Proven Winners	Orange	New	Sun-C	3.063	[1] Few Flowers, [1] Unique Flower Color, [2] Unique Flower, [2] Vibrant Flower Color, [3] Vigorous Plant, [5] Uniform, [6] Many Flowers
Calibrachoa	Superbells® Dreamsicle IMP	Proven Winners	Orange	New	Sun-C	4.375	[10] Many Flowers, [1] Unique Colors, [1] Unique Flower, [4] Great Foliage, [4] Unique Flower Color, [6] Vibrant Flower Color, [9] Uniform, [9] Vigorous Plant Great color
Calibrachoa	Calitastic® Pumpkin Spice	Westhoff	Orange		Sun-C	1.875	[1] Great Foliage, [1] Unique Colors, [2] Many Flowers, [2] Non-Uniform, [2] Uniform, [5] Few Flowers, [9] Low Vigor

Container Evaluations Done on Evaluation Day August 6th, 2019

Genus	Cultivar	Company	Color	New	Light & C or S	Average Rating	Evaluator's Comments on 8/6/19***
Calibrachoa	Superbells® Double Orange	Proven Winners	Orange	New	Sun-C	2.313	[1] Great Foliage, [1] Unique Colors, [1] Unique Flower, [2] Few Flowers, [2] Uniform, [2] Vibrant Flower Color, [3] Many Flowers, [8] Low Vigor
Calibrachoa	MiniFamous® Neo Deep Orange	Selecta	Orange	New	Sun-C	3.188	[1] Great Foliage, [1] Low Vigor, [1] Non-Uniform, [2] Unique Colors, [2] Unique Flower Color, [2] Vigorous Plant, [3] Uniform, [6] Many Flowers, [6] Vibrant Flower Color
Calibrachoa	Cabaret® Orange Improved	Ball FloraPlant	Orange	New	Sun-C	3.000	[1] Great Foliage, [1] Uniform, [1] Unique Colors, [2] Low Vigor, [3] Unique Flower Color, [4] Many Flowers, [5] Vibrant Flower Color
Calibrachoa	MiniFamous® Neo Lava+Red Eye	Selecta	Orange/Red	New	Sun-C	3.625	[1] Few Flowers, [1] Non-Uniform, [1] Unique Flower, [2] Unique Colors, [3] Great Foliage, [4] Unique Flower Color, [6] Vibrant Flower Color, [7] Vigorous Plant, [8] Many Flowers, [8] Uniform Looks similar to hula series calibrachoa
Calibrachoa	Callie® Star Orange	Syngenta Flowers	Orange		Sun-C	2.500	[12] Few Flowers, [1] Color Does Not Match Name, [1] Great Foliage, [1] Low Vigor, [1] Non-Uniform, [2] Uniform, [3] Vibrant Flower Color, [5] Vigorous Plant

Container Evaluations Done on Evaluation Day August 6th, 2019

Genus	Cultivar	Company	Color	New	Light & C or S	Average Rating	Evaluator's Comments on 8/6/19***
Calibrachoa	Hula Orange	Dummen Orange	Orange		Sun-C	1.563	[1] Non-Uniform, [1] Some Chlorosis, [5] Disease Present, [7] Few Flowers, [9] Low Vigor Dying
Calibrachoa	Calitastic® Papaya	Westhoff	Orange		Sun-C	3.875	[10] Many Flowers, [1] Unique Colors, [1] Unique Flower, [3] Great Foliage, [3] Non-Uniform, [5] Unique Flower Color, [8] Uniform, [8] Vibrant Flower Color, [9] Vigorous Plant Very nice
Calibrachoa	Candy Shop™ Sweet Dreams	Westhoff	White/Rose		Sun-C	3.063	[1] Non-Uniform, [1] Unique Flower, [2] Great Foliage, [2] Many Flowers, [2] Unique Colors, [3] Uniform, [3] Vibrant Flower Color, [3] Vigorous Plant, [4] Few Flowers, [8] Unique Flower Color More consistent patterning
Calibrachoa	Chameleon® Lemon Berry	Westhoff	Yellow/Purple		Sun-C	2.750	[1] Unique Flower, [1] Vigorous Plant, [2] Unique Colors, [2] Vibrant Flower Color, [3] Few Flowers, [3] Uniform, [4] Many Flowers, [5] Unique Flower Color, [7] Low Vigor Love color super small plant
Calibrachoa	Candy Shop™ Candy Bouquet® Improved	Westhoff	White/Rose	New	Sun-C	3.563	[1] Unique Flower, [2] Great Foliage, [2] Vibrant Flower Color, [4] Uniform, [4] Unique Colors, [6] Vigorous Plant, [7] Unique Flower Color, [8] Many Flowers

Container Evaluations Done on Evaluation Day August 6th, 2019

Genus	Cultivar	Company	Color	New	Light & C or S	Average Rating	Evaluator's Comments on 8/6/19***
Calibrachoa	Chameleon® Atomic Orange	Westhoff	Orange/White		Sun-C	4.000	[10] Many Flowers, [1] Color Does Not Match Name, [1] Unique Colors, [1] Unique Flower, [3] Great Foliage, [4] Unique Flower Color, [7] Uniform, [7] Vigorous Plant, [8] Vibrant Flower Color
Calibrachoa	Superbells® Honeyberry	Proven Winners	Yellow/Lavender	New	Sun-C	3.438	[10] Vigorous Plant, [11] Many Flowers, [2] Unique Colors, [4] Great Foliage, [5] Unique Flower Color, [6] Uniform, [6] Vibrant Flower Color Flowers shimmer
Calibrachoa	Hula Appleblossom	Dummen Orange	Rose/White		Sun-C	3.438	[1] Low Vigor, [1] Unique Flower, [1] Unique Flower Color, [1] Vibrant Flower Color, [2] Great Foliage, [2] Uniform, [2] Unique Colors, [2] Vigorous Plant, [3] Non-Uniform, [5] Many Flowers
Calibrachoa	Bloomtastic Rose Quartz	Dummen Orange	Rose		Sun-C	3.063	[1] Low Vigor, [1] Unique Colors, [1] Unique Flower, [1] Unique Flower Color, [2] Great Foliage, [2] Non-Uniform, [2] Uniform, [2] Vigorous Plant, [3] Few Flowers, [4] Many Flowers, [4] Vibrant Flower Color
Calibrachoa	Calitastic® Ballerina	Westhoff	Rose	New	Sun-C	3.313	[1] Few Flowers, [1] Non-Uniform, [1] Unique Colors, [2] Uniform, [2] Unique Flower Color, [3] Great Foliage, [5] Many Flowers, [6] Vibrant Flower Color, [6] Vigorous Plant

Container Evaluations Done on Evaluation Day August 6th, 2019

Genus	Cultivar	Company	Color	New	Light & C or S	Average Rating	Evaluator's Comments on 8/6/19***
Calibrachoa	MiniFamous® Neo Light Pink	Selecta	Pink	New	Sun-C	3.688	[12] Many Flowers, [1] Low Vigor, [1] Non-Uniform, [2] Great Foliage, [2] Unique Flower Color, [4] Uniform, [5] Vibrant Flower Color, [6] Vigorous Plant
Calibrachoa	MiniFamous® Uno Pink 20	Selecta	Pink	New	Sun-C	4.125	[11] Many Flowers, [2] Great Foliage, [2] Unique Flower Color, [7] Uniform, [9] Vibrant Flower Color, [9] Vigorous Plant
Calibrachoa	Calitastic® Fancy Fuchsia	Westhoff	Fuchsia		Sun-C	2.875	[1] Non-Uniform, [1] Unique Flower, [1] Unique Flower Color, [2] Great Foliage, [2] Vigorous Plant, [3] Uniform, [4] Many Flowers, [4] Vibrant Flower Color, [6] Few Flowers
Calibrachoa	Cruze Control® Pink	Green Fuse Botanicals	Pink		Sun-C	3.750	[10] Many Flowers, [1] Non-Uniform, [1] Unique Colors, [2] Great Foliage, [3] Unique Flower Color, [4] Vigorous Plant, [6] Uniform, [7] Vibrant Flower Color
Calibrachoa	Calitastic® Strawberry	Westhoff	Rose	New	Sun-C	2.250	[1] Many Flowers, [1] Unique Flower Color, [1] Vigorous Plant, [2] Non-Uniform, [2] Some Chlorosis, [2] Uniform, [3] Low Vigor, [4] Disease Present, [6] Few Flowers

Container Evaluations Done on Evaluation Day August 6th, 2019

Genus	Cultivar	Company	Color	New	Light & C or S	Average Rating	Evaluator's Comments on 8/6/19***
Calibrachoa	Hula Soft Pink	Dummen Orange	Pink		Sun-C	2.125	[1] Unique Flower Color, [1] Vibrant Flower Color, [1] Vigorous Plant, [2] Great Foliage, [2] Uniform, [3] Non-Uniform, [7] Low Vigor, [9] Few Flowers
Calibrachoa	Hula Pastel Pink	Dummen Orange	Pink		Sun-C	3.313	[1] Low Vigor, [1] Unique Colors, [2] Few Flowers, [2] Great Foliage, [2] Vigorous Plant, [3] Vibrant Flower Color, [4] Unique Flower Color, [5] Many Flowers, [7] Uniform
Calibrachoa	Cabrio™ Pink with Eye	Syngenta Flowers	Pink/White	New	Sun-C	3.375	[1] Great Foliage, [1] Unique Colors, [1] Unique Flower, [2] Non-Uniform, [3] Unique Flower Color, [4] Many Flowers, [4] Uniform, [4] Vibrant Flower Color, [5] Vigorous Plant
Calibrachoa	Chameleon® Tart Deco	Westhoff	Rose	New	Sun-C	3.563	[1] Unique Flower, [2] Great Foliage, [2] Unique Colors, [3] Uniform, [4] Vibrant Flower Color, [4] Vigorous Plant, [5] Many Flowers, [6] Unique Flower Color Looks the same to chameleon atomic orange
Calibrachoa	Cabrio™ Eclipse Strawberry	Syngenta Flowers	Rose	New	Sun-C	2.938	[1] Many Flowers, [1] Unique Flower, [1] Vibrant Flower Color, [2] Great Foliage, [2] Unique Flower Color, [3] Uniform, [5] Few Flowers, [5] Vigorous Plant

Container Evaluations Done on Evaluation Day August 6th, 2019

Genus	Cultivar	Company	Color	New	Light & C or S	Average Rating	Evaluator's Comments on 8/6/19***
Calibrachoa	Hula Hot Pink	Dummen Orange	Rose		Sun-C	1.313	[1] Severe Winter Damage, [2] Some Chlorosis, [4] Non-Uniform, [5] Disease Present, [7] Few Flowers, [9] Low Vigor
Calibrachoa	BLOOMTASTIC Pink Flare	Dummen Orange	Pink		Sun-C	2.500	[1] Great Foliage, [1] Uniform, [1] Vigorous Plant, [2] Low Vigor, [2] Many Flowers, [2] Vibrant Flower Color, [3] Few Flowers, [3] Non-Uniform, [3] Unique Flower Color
Calibrachoa	Superbells® Watermelon Punch	Proven Winners	Fuchsia	New	Sun-C	2.750	[1] Great Foliage, [1] Uniform, [1] Unique Colors, [2] Low Vigor, [2] Many Flowers, [2] Non-Uniform, [2] Vigorous Plant, [3] Vibrant Flower Color, [5] Unique Flower Color, [6] Few Flowers
Calibrachoa	Callie® Eclipse Raspberry	Syngenta Flowers	Fuchsia	New	Sun-C	2.500	[1] Disease Present, [1] Low Vigor, [1] Many Flowers, [1] Uniform, [1] Unique Flower Color, [1] Vibrant Flower Color, [2] Vigorous Plant, [3] Non-Uniform, [3] Some Chlorosis, [7] Few Flowers
Calibrachoa	Cabaret® Good Night Kiss	Ball FloraPlant	Fuchsia	New	Sun-C	3.000	[1] Few Flowers, [1] Low Vigor, [1] Unique Colors, [1] Unique Flower, [1] Vigorous Plant, [2] Great Foliage, [4] Uniform, [5] Unique Flower Color, [6] Many Flowers, [7] Vibrant Flower Color Really like this flower

Container Evaluations Done on Evaluation Day August 6th, 2019

Genus	Cultivar	Company	Color	New	Light & C or S	Average Rating	Evaluator's Comments on 8/6/19***
Calibrachoa	Superbells® Blackcurrant Punch	Proven Winners	Fuchsia	New	Sun-C	4.000	[10] Vibrant Flower Color, [10] Vigorous Plant, [11] Many Flowers, [2] Unique Colors, [3] Great Foliage, [4] Unique Flower Color, [7] Uniform
Calibrachoa	Superbells® Compact Red	Proven Winners	Red	New	Sun-C	3.438	[1] Low Vigor, [1] Unique Colors, [1] Unique Flower, [2] Great Foliage, [2] Unique Flower Color, [2] Vigorous Plant, [4] Uniform, [4] Vibrant Flower Color, [8] Many Flowers
Calibrachoa	MiniFamous® Uno Double Red 20	Selecta	Red	New	Sun-C	2.938	[1] Great Foliage, [1] Non-Uniform, [1] Unique Colors, [2] Unique Flower Color, [3] Uniform, [3] Unique Flower, [3] Vibrant Flower Color, [3] Vigorous Plant, [7] Many Flowers Few flowers with double petals
Calibrachoa	Lia™ Dark Red	Danziger	Red	New	Sun-C	3.188	[2] Great Foliage, [2] Unique Flower Color, [3] Vigorous Plant, [5] Uniform, [5] Vibrant Flower Color, [7] Many Flowers
Calibrachoa	Cabaret® Red	Ball FloraPlant	Red	New	Sun-C	2.000	[1] Many Flowers, [2] Some Chlorosis, [2] Vibrant Flower Color, [3] Non-Uniform, [4] Disease Present, [6] Few Flowers, [9] Low Vigor

Container Evaluations Done on Evaluation Day August 6th, 2019

Genus	Cultivar	Company	Color	New	Light & C or S	Average Rating	Evaluator's Comments on 8/6/19***
Calibrachoa	HULA Red	Dummen Orange	Red		Sun-C	2.000	[1] Many Flowers, [1] Some Chlorosis, [2] Disease Present, [3] Few Flowers, [3] Non-Uniform, [4] Vibrant Flower Color, [8] Low Vigor Lots of die back.
Calibrachoa	Calitastic® Red Lips	Westhoff	Red		Sun-C	3.563	[10] Many Flowers, [1] Unique Colors, [1] Unique Flower Color, [2] Great Foliage, [5] Vigorous Plant, [6] Uniform, [6] Vibrant Flower Color
Calibrachoa	MiniFamous® Uno Double PlumTastic	Selecta	Lavender	New	Sun-C	2.938	[1] Great Foliage, [1] Vigorous Plant, [3] Uniform, [3] Unique Flower Color, [4] Vibrant Flower Color, [5] Low Vigor, [5] Non-Uniform, [7] Many Flowers, [7] Unique Flower
Calibrachoa	MiniFamous® Neo Violet Ice	Selecta	Lavender	New	Sun-C	3.625	[10] Many Flowers, [1] Unique Flower, [2] Great Foliage, [2] Unique Flower Color, [2] Vibrant Flower Color, [6] Uniform, [6] Vigorous Plant
Calibrachoa	HULA Blue	Dummen Orange	Purple		Sun-C	3.125	[1] Great Foliage, [1] Low Vigor, [1] Non-Uniform, [1] Unique Flower, [2] Few Flowers, [2] Unique Flower Color, [2] Vibrant Flower Color, [3] Uniform, [4] Many Flowers, [4] Vigorous Plant Looks similar to calitastic ice blue

Container Evaluations Done on Evaluation Day August 6th, 2019

Genus	Cultivar	Company	Color	New	Light & C or S	Average Rating	Evaluator's Comments on 8/6/19***
Calibrachoa	Calitastic® Ice Blue	Westhoff	Purple		Sun-C	3.000	[1] Few Flowers, [1] Unique Flower Color, [2] Great Foliage, [3] Non-Uniform, [3] Uniform, [4] Vibrant Flower Color, [5] Vigorous Plant, [6] Many Flowers Looks similar to hula blue calibrachoa
Calibrachoa	Bloomtastic Serenity	Dummen Orange	Purple		Sun-C	3.750	[10] Vigorous Plant, [1] Unique Flower Color, [2] Great Foliage, [3] Vibrant Flower Color, [5] Uniform, [9] Many Flowers
Calibrachoa	HULA Plumblossom	Dummen Orange	Purple		Sun-C	2.938	[1] Few Flowers, [1] Great Foliage, [1] Unique Flower, [1] Vibrant Flower Color, [2] Non-Uniform, [2] Vigorous Plant, [4] Low Vigor, [4] Uniform, [5] Unique Flower Color, [7] Many Flowers
Calibrachoa	Eyeconic™ Purple	Danziger	Purple	New	Sun-C	4.000	[10] Many Flowers, [2] Great Foliage, [2] Non-Uniform, [2] Unique Colors, [3] Unique Flower, [5] Unique Flower Color, [6] Uniform, [6] Vibrant Flower Color, [9] Vigorous Plant Flower looks shiny
Calibrachoa	Callie® Eclipse Lilac	Syngenta Flowers	Purple	New	Sun-C	3.188	[1] Low Vigor, [1] Non-Uniform, [1] Some Chlorosis, [1] Unique Flower, [2] Few Flowers, [2] Unique Flower Color, [3] Great Foliage, [3] Many Flowers, [3] Vibrant Flower Color, [4] Uniform, [7] Vigorous Plant

Container Evaluations Done on Evaluation Day August 6th, 2019

Genus	Cultivar	Company	Color	New	Light & C or S	Average Rating	Evaluator's Comments on 8/6/19***
Calibrachoa	Cabrio™ Eclipse Lilac	Syngenta Flowers	Purple		Sun-C	2.563	[1] Great Foliage, [1] Vigorous Plant, [2] Uniform, [2] Vibrant Flower Color, [3] Non-Uniform, [3] Unique Flower Color, [4] Few Flowers, [4] Many Flowers, [5] Low Vigor
Calibrachoa	Callie® Sky Blue	Syngenta Flowers	Purple	New	Sun-C	3.125	[1] Few Flowers, [1] Low Vigor, [1] Unique Colors, [2] Color Does Not Match Name, [2] Great Foliage, [2] Non-Uniform, [3] Uniform, [3] Unique Flower Color, [5] Vibrant Flower Color, [8] Many Flowers, [8] Vigorous Plant
Calibrachoa	Chameleon® Lavender Sorbet	Westhoff	Purple		Sun-C	3.125	[1] Great Foliage, [1] Low Vigor, [1] Non-Uniform, [1] Vibrant Flower Color, [2] Uniform, [2] Unique Flower Color, [4] Vigorous Plant, [5] Many Flowers
Calibrachoa	Can-Can® Bumble Bee Blue	Ball FloraPlant	Purple	New	Sun-C	2.438	[1] Vigorous Plant, [2] Color Does Not Match Name, [2] Non-Uniform, [2] Uniform, [2] Unique Flower Color, [5] Few Flowers, [7] Low Vigor Compact habit
Calibrachoa	Chameleon® Blueberry Scone	Westhoff	Purple		Sun-C	3.688	[1] Unique Colors, [1] Unique Flower, [1] Vibrant Flower Color, [2] Great Foliage, [5] Uniform, [7] Unique Flower Color, [8] Vigorous Plant, [9] Many Flowers

Container Evaluations Done on Evaluation Day August 6th, 2019

Genus	Cultivar	Company	Color	New	Light & C or S	Average Rating	Evaluator's Comments on 8/6/19***
Calibrachoa	Skywalker™	Westhoff	Purple		Sun-C	3.000	[1] Great Foliage, [1] Unique Flower, [2] Disease Present, [4] Unique Flower Color, [4] Vibrant Flower Color, [5] Uniform, [5] Vigorous Plant, [6] Many Flowers
Calibrachoa	Calitastic® Indigo	Westhoff	Purple		Sun-C	2.688	[1] Low Vigor, [2] Great Foliage, [2] Vibrant Flower Color, [2] Vigorous Plant, [3] Uniform, [3] Unique Flower Color, [4] Non-Uniform, [5] Many Flowers
Calibrachoa	Calitastic® Dark Violet	Westhoff	Deep Purple		Sun-C	2.875	[1] Great Foliage, [3] Few Flowers, [3] Vibrant Flower Color, [4] Uniform, [5] Many Flowers, [5] Vigorous Plant
Calibrachoa	HULA Amethyst	Dummen Orange	Deep Purple		Sun-C	3.625	[1] Disease Present, [1] Unique Flower, [1] Unique Flower Color, [2] Non-Uniform, [3] Great Foliage, [3] Vigorous Plant, [6] Uniform, [8] Many Flowers, [8] Vibrant Flower Color
Calibrachoa	Callie® Eclipse Lavender	Syngenta Flowers	Purple		Sun-C	3.250	[1] Low Vigor, [1] Unique Colors, [2] Few Flowers, [2] Vibrant Flower Color, [4] Unique Flower Color, [5] Vigorous Plant, [6] Uniform, [7] Many Flowers

Container Evaluations Done on Evaluation Day August 6th, 2019

Genus	Cultivar	Company	Color	New	Light & C or S	Average Rating	Evaluator's Comments on 8/6/19***
Calibrachoa	Cruze Control® Grape	Green Fuse Botanicals	Purple		Sun-C	3.000	[1] Few Flowers, [1] Great Foliage, [1] Low Vigor, [1] Non-Uniform, [1] Unique Flower Color, [3] Vigorous Plant, [4] Vibrant Flower Color, [6] Many Flowers, [7] Uniform
Calibrachoa	MiniFamous® Uno Dark Blue	Selecta	Purple	New	Sun-C	3.500	[10] Many Flowers, [2] Great Foliage, [3] Color Does Not Match Name, [6] Uniform, [6] Vigorous Plant, [8] Vibrant Flower Color
Calibrachoa	Cabrio™ Amethyst	Syngenta Flowers	Purple		Sun-C	4.125	[1] Non-Uniform, [1] Unique Flower Color, [3] Great Foliage, [6] Uniform, [7] Vibrant Flower Color, [8] Many Flowers, [9] Vigorous Plant
Calibrachoa	Superbells® Double Blue	Proven Winners	Purple	New	Sun-C	2.938	[1] Color Does Not Match Name, [1] Few Flowers, [1] Non-Uniform, [1] Some Chlorosis, [1] Vibrant Flower Color, [4] Uniform, [4] Vigorous Plant, [5] Many Flowers, [6] Unique Flower Color fades, Love the double
Calibrachoa	Superbells® Compact Blue	Proven Winners	Purple	New	Sun-C	2.875	[1] Color Does Not Match Name, [1] Non-Uniform, [2] Great Foliage, [3] Vibrant Flower Color, [3] Vigorous Plant, [4] Uniform, [7] Many Flowers

Container Evaluations Done on Evaluation Day August 6th, 2019

Genus	Cultivar	Company	Color	New	Light & C or S	Average Rating	Evaluator's Comments on 8/6/19***
Calibrachoa	Calitastic® Marooned	Westhoff	Purple	New	Sun-C	3.063	[1] Color Does Not Match Name, [1] Non-Uniform, [1] Some Chlorosis, [1] Unique Flower, [2] Unique Colors, [2] Vibrant Flower Color, [3] Vigorous Plant, [4] Unique Flower Color, [5] Uniform, [6] Many Flowers Plain flower color
Calibrachoa	Callie Eclipse Strawberry	Syngenta Flowers	Fuchsia	New	Sun-C	3.063	[1] Few Flowers, [1] Great Foliage, [1] Unique Colors, [1] Unique Flower, [2] Non-Uniform, [3] Uniform, [4] Many Flowers, [4] Vibrant Flower Color, [6] Unique Flower Color, [6] Vigorous Plant A little leggy
Calibrachoa	Kabloom™ Pink	PanAmerican Seed	Pink	New	Sun-S	3.250	[1] Non-Uniform, [3] Great Foliage, [4] Uniform, [6] Vigorous Plant, [7] Many Flowers, [7] Vibrant Flower Color Compact habit
Calibrachoa	Kabloom™ Blue	PanAmerican Seed	Purple	New	Sun-S	2.938	[1] Color Does Not Match Name, [1] Few Flowers, [1] Uniform, [3] Great Foliage, [3] Many Flowers, [3] Vibrant Flower Color, [3] Vigorous Plant
Calibrachoa	Kabloom™ Coral	PanAmerican Seed	Coral	New	Sun-S	3.938	[11] Many Flowers, [2] Unique Colors, [2] Unique Flower Color, [3] Great Foliage, [6] Vibrant Flower Color, [7] Uniform, [8] Vigorous Plant

Container Evaluations Done on Evaluation Day August 6th, 2019

Genus	Cultivar	Company	Color	New	Light & C or S	Average Rating	Evaluator's Comments on 8/6/19***
Calibrachoa	Kabloom™ Light Pink Blast	PanAmerican Seed	Light Pink	New	Sun-S	3.750	[11] Many Flowers, [2] Unique Flower Color, [3] Great Foliage, [4] Vibrant Flower Color, [7] Uniform, [8] Vigorous Plant
Calibrachoa	Kabloom™ Orange	PanAmerican Seed	Orange	New	Sun-S	3.438	[1] Great Foliage, [1] Non-Uniform, [1] Unique Colors, [4] Unique Flower Color, [6] Uniform, [8] Vibrant Flower Color, [9] Many Flowers, [9] Vigorous Plant
Calibrachoa	Kabloom™ White Improved	PanAmerican Seed	White	New	Sun-S	3.438	[12] Many Flowers, [1] Great Foliage, [1] Vibrant Flower Color, [8] Vigorous Plant, [9] Uniform
Calibrachoa	Kabloom™ Denim	PanAmerican Seed	Lavender		Sun-S	3.375	[2] Color Does Not Match Name, [2] Great Foliage, [3] Vibrant Flower Color, [5] Vigorous Plant, [7] Uniform, [9] Many Flowers
Calibrachoa	Kabloom™ Yellow	PanAmerican Seed	Yellow		Sun-S	3.688	[1] Unique Colors, [3] Great Foliage, [6] Vibrant Flower Color, [7] Uniform, [7] Vigorous Plant, [9] Many Flowers

Container Evaluations Done on Evaluation Day August 6th, 2019

Genus	Cultivar	Company	Color	New	Light & C or S	Average Rating	Evaluator's Comments on 8/6/19***
Calibrachoa	Callie Sunset Glow	Syngenta Flowers	Yellow/Orange	New	Sun-C	3.813	[10] Vigorous Plant, [2] Unique Flower, [3] Great Foliage, [3] Unique Colors, [4] Vibrant Flower Color, [7] Uniform, [7] Unique Flower Color, [9] Many Flowers
Celosia	Concertina™ Mixture	PanAmerican Seed	Mix	New	Sun-S	2.000	[1] Disease Present, [1] Few Flowers, [1] Many Flowers, [1] Unique Colors, [1] Unique Flower Color, [3] Non-Uniform, [3] Unique Flower, [6] Low Vigor
Celosia	Concertina™ Pink	PanAmerican Seed	Pink	New	Sun-S	2.118	[1] Disease Present, [1] Uniform, [1] Unique Flower Color, [1] Vibrant Flower Color, [2] Many Flowers, [2] Non-Uniform, [3] Unique Flower, [6] Low Vigor Hail damage
Celosia	Concertina™ Purple	PanAmerican Seed	Purple	New	Sun-S	2.059	[1] Non-Uniform, [2] Disease Present, [2] Unique Flower, [3] Vibrant Flower Color, [4] Low Vigor Hail damage
Celosia	Concertina™ Red	PanAmerican Seed	Red	New	Sun-S	2.647	[1] Disease Present, [1] Great Foliage, [1] Uniform, [1] Unique Flower Color, [1] Vigorous Plant, [2] Many Flowers, [2] Unique Flower, [3] Low Vigor, [3] Vibrant Flower Color Hail damage

Container Evaluations Done on Evaluation Day August 6th, 2019

Genus	Cultivar	Company	Color	New	Light & C or S	Average Rating	Evaluator's Comments on 8/6/19***
Celosia	Concertina™ Red Dark Leaf	PanAmerican Seed	Red	New	Sun-S	2.529	[1] Disease Present, [1] Many Flowers, [1] Vigorous Plant, [2] Great Foliage, [2] Uniform, [3] Low Vigor, [3] Unique Flower, [4] Vibrant Flower Color Hail damage
Celosia	Concertina™ Yellow	PanAmerican Seed	Yellow	New	Sun-S	2.412	[1] Disease Present, [1] Unique Colors, [1] Unique Flower Color, [1] Vibrant Flower Color, [2] Low Vigor, [2] Vigorous Plant, [3] Uniform, [4] Unique Flower Hail damage
Coleus	TERRA NOVA® Electric Slide	TerraNova	Yellow/Green		Shade-C	4.050	[10] Unique Colors, [15] Uniform, [1] Non-Uniform, [1] Vibrant Flower Color, [21] Great Foliage, [25] Vigorous Plant, [3] Few Flowers A beauty, Bright!, Great contrast plant, I wish the red veins were slightly more pronounced, fantastic use of contrast, Nice red veins add a pop to the leaves
Coleus	Wildfire™ Smoky Rose	TerraNova	Rose/Burgundy		Shade-C	3.325	[10] Vigorous Plant, [11] Uniform, [13] Unique Colors, [19] Great Foliage, [1] Unique Flower, [2] Few Flowers, [3] Non-Uniform, [6] Low Vigor Fantastic name for the plant, Great for fall, Nice unique leaf with great color on a compact plant
Coleus	MAIN STREET Beale Street	Dummen Orange	Burgundy/ Silver		Sun-C	4.400	[11] Vigorous Plant, [13] Great Foliage, [1] Unique Colors, [9] Uniform Small amount of insect damage.

Container Evaluations Done on Evaluation Day August 6th, 2019

Genus	Cultivar	Company	Color	New	Light & C or S	Average Rating	Evaluator's Comments on 8/6/19***
Coleus	Main Street Chartres Street	Dummen Orange	Yellow		Sun-C	4.080	[10] Uniform, [11] Vigorous Plant, [1] Unique Colors, [9] Great Foliage Insect damage present, Lime green with insect damage more noticable. , Some insect damage
Coleus	Main Street Fifth Avenue	Dummen Orange	Burgundy/Green		Sun-C	4.040	[11] Great Foliage, [11] Vigorous Plant, [12] Uniform, [1] Unique Flower Color, [3] Unique Colors Very pretty with lavender flower present.
Coleus	Main Street Wall Street	Dummen Orange	Rust Orange		Sun-C	3.960	[1] Color Does Not Match Name, [1] Non-Uniform, [6] Unique Colors, [6] Vigorous Plant, [8] Uniform, [9] Great Foliage Amber lights, Insect damage present
Combination		1 Dutch Heritage	Purple/Green/Yellow	New	Sun-C	2.588	[1] Few Flowers, [1] Non-Uniform, [1] Unique Colors, [2] Many Flowers, [2] Uniform, [3] Vigorous Plant Lovely, Love petunia choice. Once Angelonia and Lysimachia starts to grow out it will look better, Plants look good but it doesn't pop
Combination		2 Dutch Heritage	Black/Red/White	New	Sun-C	2.941	[1] Few Flowers, [1] Non-Uniform, [1] Unique Flower, [1] Unique Flower Color, [2] Great Foliage, [2] Vigorous Plant, [3] Uniform, [4] Many Flowers, [5] Unique Colors Color combo looks great, Geranium lost, Glorious

Container Evaluations Done on Evaluation Day August 6th, 2019

Genus	Cultivar	Company	Color	New	Light & C or S	Average Rating	Evaluator's Comments on 8/6/19***
Combination		3 Dutch Heritage	Yellow/Pink/Green	New	Sun-C	2.765	[1] Unique Colors, [1] Unique Flower, [1] Unique Flower Color, [2] Vibrant Flower Color, [2] Vigorous Plant, [3] Non-Uniform, [3] Uniform, [7] Many Flowers Beautiful light colors, Lovely but uneven
Combination		4 Dutch Heritage	Rose/Purple/Yellow	New	Sun-C	2.588	[1] Uniform, [1] Unique Colors, [1] Unique Flower Color, [1] Vigorous Plant, [2] Great Foliage, [2] Many Flowers, [4] Vibrant Flower Color Cute, Petunias over power everything , The Lysmachia looks out of place
Combination		5 Dutch Heritage	Yellow/Purple	New	Sun-C	2.471	[1] Great Foliage, [1] Non-Uniform, [1] Unique Colors, [1] Vibrant Flower Color, [2] Uniform, [3] Vigorous Plant, [4] Many Flowers Color mix is off, Verbena is lost
Combination		6 Dutch Heritage	Pink/Yellow/Green	New	Sun-C	2.706	[1] Great Foliage, [1] Uniform, [1] Unique Flower Color, [1] Vigorous Plant, [2] Non-Uniform, [2] Vibrant Flower Color, [4] Many Flowers, [4] Unique Colors Good color combo, but petunias over power , Petunias and verbena go well but not lysmachia, Uneven arrangement
Combination		7 Dutch Heritage	Yellow/Purple	New	Sun-C	1.882	[1] Few Flowers, [1] Low Vigor, [1] Many Flowers, [1] Uniform, [1] Unique Flower, [1] Unique Flower Color, [2] Non-Uniform Interesting combo, agastache doesn't have enough flower power, Sparse and strange

Container Evaluations Done on Evaluation Day August 6th, 2019

Genus	Cultivar	Company	Color	New	Light & C or S	Average Rating	Evaluator's Comments on 8/6/19***
Combination		8 Dutch Heritage	Pink/Yellow/Green	New	Sun-C	2.353	[1] Great Foliage, [1] Non-Uniform, [1] Uniform, [1] Unique Colors, [1] Unique Flower, [1] Unique Flower Color, [1] Vibrant Flower Color, [1] Vigorous Plant, [3] Few Flowers Individually nice but uneven together, Interesting combo definitely has unique features, May have changed placement
Combination		9 Dutch Heritage	Green/Yellow	New	Sun-C	2.235	[1] Low Vigor, [1] Uniform, [1] Unique Colors, [3] Few Flowers Individually nice but uneven together, Sophisticated combo
Combination	MixMasters™ Bloom Of Allegiance	Ball FloraPlant	Red/White/Blue	New	Sun-C	4.647	[10] Many Flowers, [3] Great Foliage, [3] Unique Flower Color, [4] Unique Colors, [5] Uniform, [6] Vigorous Plant, [9] Vibrant Flower Color Looks great! Angelonia is lost but the lantana and scaevola look great together , Wonderful
Combination	MixMasters™ Peach of My Heart	Ball FloraPlant	Peach/White	New	Sun-C	3.882	[1] Great Foliage, [1] Unique Colors, [3] Unique Flower Color, [5] Uniform, [7] Vibrant Flower Color, [8] Many Flowers, [8] Vigorous Plant Looked better a week or so ago, the impatien is taking over now though , New Guinea not a fit, Too uneven
Combination	MixMasters™ Porch Patriot	Ball FloraPlant	Red/White/Blue	New	Sun-C	3.765	[1] Color Does Not Match Name, [1] Great Foliage, [2] Vibrant Flower Color, [3] Unique Colors, [3] Unique Flower Color, [4] Uniform, [5] Vigorous Plant, [9] Many Flowers Unique and lovely, With a few more lantana plants this combo would be great!

Container Evaluations Done on Evaluation Day August 6th, 2019

Genus	Cultivar	Company	Color	New	Light & C or S	Average Rating	Evaluator's Comments on 8/6/19***
Combination	Trixi® Berry Daring	Selecta	Rose/Red/Pink		Sun-C	3.118	[1] Great Foliage, [1] Unique Colors, [1] Unique Flower Color, [1] Vibrant Flower Color, [2] Uniform, [2] Vigorous Plant, [5] Many Flowers Don't love the magenta calibrachoa choice , Sweet mix
Combination	Trixi® Charged Up Cherry!	Selecta	Red/White	New	Sun-C	2.765	[1] Non-Uniform, [1] Uniform, [2] Many Flowers, [3] Vibrant Flower Color Calibrachoa is lost , Uneven
Combination	Trixi® Crazy for Crayons	Selecta	Red/Yellow/Purple		Sun-C	3.235	[1] Uniform, [1] Vigorous Plant, [3] Many Flowers, [5] Vibrant Flower Color Except for deadheading - nice, Good combo but the spent Bidens distracts , Love this name
Combination	Trixi® Double Date	Selecta	Rose/Red/Pink		Sun-C	2.824	[1] Few Flowers, [2] Uniform, [2] Vibrant Flower Color, [3] Many Flowers Nice color mix
Combination	Trixi® Geisha Girl 20	Selecta	Rose/Red/Pink	New	Sun-C	3.765	[1] Uniform, [1] Unique Flower Color, [4] Many Flowers, [4] Vibrant Flower Color, [4] Vigorous Plant Needs more calibrachoa. Great color combo though!, Very cheerful

Container Evaluations Done on Evaluation Day August 6th, 2019

Genus	Cultivar	Company	Color	New	Light & C or S	Average Rating	Evaluator's Comments on 8/6/19***
Combination	Trixi® Raspberry Sorbet	Selecta	Rose/Pink	New	Sun-C	3.706	[1] Great Foliage, [1] Uniform, [1] Unique Flower, [1] Unique Flower Color, [2] Unique Colors, [3] Vigorous Plant, [6] Many Flowers, [6] Vibrant Flower Color Colors not great mixers, Interesting petunia
Combination	Kwik Kombos™ Bandana® Lava Flow™ Mix	Syngenta Flowers	Yellow/Red	New	Sun-C	2.941	[2] Vigorous Plant, [4] Many Flowers, [5] Uniform Love this
Combination	Kwik Kombos™ Beach Bound™ Mix	Syngenta Flowers	Pink/Yellow	New	Sun-C	3.176	[1] Uniform, [1] Unique Colors, [1] Vibrant Flower Color, [3] Vigorous Plant, [6] Many Flowers Don't like the pink petunia and coral verbena together , Not my favorite color combo
Combination	Kwik Kombos™ Blue Lightning™ Mix Imp.	Syngenta Flowers	Purple/Yellow	New	Sun-C	4.529	[2] Unique Flower Color, [3] Uniform, [3] Vibrant Flower Color, [5] Unique Colors, [7] Vigorous Plant, [9] Many Flowers Looks great! Really vigorous. Good 50:50 of scaevola to lantana , Wonderful combo
Combination	Kwik Kombos™ Cabrio™ Life is a Highway™ Mix	Syngenta Flowers	Pink/Yellow	New	Sun-C	3.294	[1] Color Does Not Match Name, [1] Low Vigor, [1] Non-Uniform, [1] Uniform, [1] Unique Colors, [1] Unique Flower Color, [1] Vibrant Flower Color, [1] Vigorous Plant, [4] Many Flowers Almost looks like one flower fading to the other color. They match really well. Not extremely vigorous tho , Lovely combo

Container Evaluations Done on Evaluation Day August 6th, 2019

Genus	Cultivar	Company	Color	New	Light & C or S	Average Rating	Evaluator's Comments on 8/6/19***
Combination	Kwik Kombos™ Cabrio™ Ride Along™ Mix	Syngenta Flowers	Pink/Yellow	New	Sun-C	2.941	[1] Color Does Not Match Name, [1] Uniform, [1] Unique Colors, [1] Vibrant Flower Color, [2] Low Vigor, [4] Many Flowers Colors don't mix well, Good color combo, but yellow over-powers the other colors
Combination	Kwik Kombos™ Chloe™ Mix	Syngenta Flowers	Purple/White/Pink	New	Sun-C	3.059	[1] Vibrant Flower Color, [1] Vigorous Plant, [2] Uniform, [4] Many Flowers , Great combo but petunias overtook, Petunias over power
Combination	Kwik Kombos™ Grape Expectations™ Mix Imp.	Syngenta Flowers	Purple/White	New	Sun-C	3.647	[1] Uniform, [1] Unique Colors, [2] Many Flowers, [3] Vigorous Plant, [4] Vibrant Flower Color Amazing , Verbena is kind of lost, but the specs of white lobelia is really interesting. Very whimsical
Combination	Kwik Kombos™ Mom's Chosen One™ Mix	Syngenta Flowers	Purple/Yellow/Pink		Sun-C	4.176	[1] Unique Flower Color, [2] Unique Colors, [4] Uniform, [4] Vibrant Flower Color, [7] Vigorous Plant, [8] Many Flowers Good balance of each flower color. Great structure provided by the Biden, So cheerful!
Combination	Kwik Kombos™ Night In Pompeii™ Mix Imp.	Syngenta Flowers	Burgundy/Pink	New	Sun-C	3.941	[1] Great Foliage, [1] Unique Colors, [2] Unique Flower Color, [3] Uniform, [4] Vigorous Plant, [5] Many Flowers, [5] Vibrant Flower Color Gorgeous!, Great combination of pink hues, but lobelia is lost and not taking the heat well. Has potential!, Lobelia is lost

Container Evaluations Done on Evaluation Day August 6th, 2019

Genus	Cultivar	Company	Color	New	Light & C or S	Average Rating	Evaluator's Comments on 8/6/19***
Combination	Kwik Kombos™ Pink Lemonade™ Mix	Syngenta Flowers	Yellow/Pink/White		Sun-C	3.353	[2] Vibrant Flower Color, [3] Uniform, [4] Vigorous Plant, [7] Many Flowers Petunias too vigorous and overtook, Yellow Cali isn't dispersed through the petunias well
Combination	Kwik Kombos™ Pink Limeade™ Mix	Syngenta Flowers	Yellow/Pink/White		Sun-C	3.353	[1] Unique Flower Color, [2] Non-Uniform, [2] Vibrant Flower Color, [3] Uniform, [4] Vigorous Plant, [7] Many Flowers Good flower combo, but not even distribution , Huge ball of color!
Combination	Kwik Kombos™ Royal Duchess™ Mix	Syngenta Flowers	Purple/Red/White	New	Sun-C	3.176	[1] Great Foliage, [1] Non-Uniform, [1] Uniform, [1] Unique Flower Color, [1] Vibrant Flower Color, [2] Vigorous Plant, [4] Many Flowers Looks good but a basic combo, Love the colors, Verbena doesn't have enough flower power
Combination	Kwik Kombos™ Walk of Stars™ Mix	Syngenta Flowers	Purple/Red/White	New	Sun-C	3.294	[1] Color Does Not Match Name, [1] Vibrant Flower Color, [3] Uniform, [4] Vigorous Plant, [5] Many Flowers Eye-popping wonderful!, Good color combo, but petunias over power , Not enough white
Combination	Kwik Kombos™ Wine Down™ Mix	Syngenta Flowers	Red/White	New	Sun-C	3.176	[3] Vigorous Plant, [4] Many Flowers, [4] Uniform Name does not match; is identical to wall of stars, Petunia over powers , Great!

Container Evaluations Done on Evaluation Day August 6th, 2019

Genus	Cultivar	Company	Color	New	Light & C or S	Average Rating	Evaluator's Comments on 8/6/19***
Combination	Plug & Play® Color Carnival	PanAmerican Seed	Red/White	New	Sun-S	3.235	[1] Non-Uniform, [1] Unique Flower Color, [2] Uniform, [3] Unique Colors, [3] Vigorous Plant Love these peppers, Why mix?
Combination	Plug & Play® Firelighter	PanAmerican Seed	Orange/Yellow	New	Sun-S	2.647	[1] Uniform, [1] Vigorous Plant, [2] Non-Uniform Does not make sense , Love the petite pepper, maybe in combination with the purple one instead of the green would be more effective , Unevenness of growth makes the combo less successful than the individuals , Why mix?
Combination	Plug & Play® Hocus Pocus	PanAmerican Seed	Red/Orange	New	Sun-S	3.235	[1] Great Foliage, [1] Unique Colors, [2] Unique Flower, [2] Vigorous Plant, [3] Uniform Going to be a knockout in a few weeks
Combination	Plug & Play® XXL Date Knight	PanAmerican Seed	Orange/Purple	New	Sun-S	1.941	[1] Few Flowers, [1] Uniform, [1] Unique Flower, [1] Vibrant Flower Color, [1] Vigorous Plant Grass dominate pot, Grass over powers , Grass overtook, The grass is great but overwhelming the rest which are also great
Combination	Plug & Play® XXL Feeling Frisky	PanAmerican Seed	White/Green	New	Sun-S	3.000	[1] Few Flowers, [1] Great Foliage, [1] Many Flowers, [1] Unique Colors, [2] Uniform, [2] Vigorous Plant Does not match, Frisky!

Container Evaluations Done on Evaluation Day August 6th, 2019

Genus	Cultivar	Company	Color	New	Light & C or S	Average Rating	Evaluator's Comments on 8/6/19***
Combination	Plug & Play® XXL Golden Era	PanAmerican Seed	Yellow/Green	New	Sun-S	3.235	[1] Uniform, [1] Unique Colors, [1] Vigorous Plant Could use a bit more salvia, Great combo!
Combination	Plug & Play® XXL Pink Pursuit	PanAmerican Seed	Pink/White	New	Sun-S	2.412	[1] Uniform, [2] Vigorous Plant Grass dominates pot, Grass is overwhelming the rest, Grass over powers, but looks nice with the dianthus , Grass overtook and salvia got lost
Combination	Plug & Play® XXL Summer Lovin'	PanAmerican Seed	White/Pink	New	Sun-S	2.765	[1] Uniform, [1] Vibrant Flower Color, [1] Vigorous Plant, [2] Many Flowers Odd combo, Offset bloom times is smart
Combination	Plug & Play® XXL Sun Sea and Rose	PanAmerican Seed	Rose/White	New	Sun-S	2.765	[1] Many Flowers, [1] Uniform, [1] Unique Colors, [1] Vibrant Flower Color, [1] Vigorous Plant, [2] Few Flowers Great plants but will never be an eye-popper
Convolvulus	Manati® Deep Blue	Benary+	Light Blue		Sun-C	3.333	[1] Great Foliage, [1] Vibrant Flower Color, [2] Few Flowers, [4] Uniform, [5] Many Flowers, [5] Vigorous Plant

Container Evaluations Done on Evaluation Day August 6th, 2019

Genus	Cultivar	Company	Color	New	Light & C or S	Average Rating	Evaluator's Comments on 8/6/19***
Convolvulus	Manati® Early Blue	Benary+	Blue		Sun-C	3.500	[1] Great Foliage, [1] Vibrant Flower Color, [2] Few Flowers, [2] Uniform, [5] Vigorous Plant, [7] Many Flowers
Convolvulus	Manati® White	Benary+	White	New	Sun-C	3.417	[1] Great Foliage, [2] Few Flowers, [4] Uniform, [6] Many Flowers, [6] Vigorous Plant White looks crisp and fresh. Some concern that it looks too much like bindweed
Coreopsis	Double the Sun	PanAmerican-Kieft Seed	Yellow		Sun-C	3.167	[1] Many Flowers, [2] Great Foliage, [2] Vibrant Flower Color, [3] Few Flowers, [3] Uniform, [3] Vigorous Plant Many flowers that are bright and sunny!
Dahlia	Happy Days Cherry Red	Syngenta Flowers	Red	New	Sun-C	2.583	[1] Unique Flower Color, [2] Uniform, [2] Vigorous Plant, [3] Great Foliage, [8] Few Flowers
Dahlia	Happy Days Orange Red Bicolor	Syngenta Flowers	Red/White	New	Sun-C	3.417	[1] Vibrant Flower Color, [2] Uniform, [4] Great Foliage, [5] Vigorous Plant, [6] Unique Flower Color, [8] Few Flowers Stems look weak

Container Evaluations Done on Evaluation Day August 6th, 2019

Genus	Cultivar	Company	Color	New	Light & C or S	Average Rating	Evaluator's Comments on 8/6/19***
Dahlia	Happy Days White	Syngenta Flowers	White	New	Sun-C	1.917	[1] Great Foliage, [1] Some Chlorosis, [2] Low Vigor, [2] Non-Uniform, [3] Disease Present, [7] Few Flowers No flowers
Dahlia	Happy Days Yellow	Syngenta Flowers	Yellow	New	Sun-C	2.750	[2] Uniform, [3] Vigorous Plant, [5] Great Foliage, [8] Few Flowers Flowers, though there are too few, are nice with foliage
Dahlia	7853 Exp Lubega® Dark Red Glow	Benary+	Red	New	Sun-C	3.167	[1] Non-Uniform, [2] Few Flowers, [2] Many Flowers, [2] Uniform, [2] Unique Flower Color, [3] Unique Colors, [3] Vibrant Flower Color, [3] Vigorous Plant, [5] Great Foliage Flower color not vibrant enough for foliage
Dahlia	Lubega® Dark Velvet	Benary+	Burgundy		Sun-C	3.750	[1] Few Flowers, [1] Non-Uniform, [2] Great Foliage, [2] Uniform, [2] Unique Flower, [2] Unique Flower Color, [4] Many Flowers, [5] Vibrant Flower Color, [5] Vigorous Plant Great two tone purple on flowers , Nice flower color for folisge. Beloved by bees!
Dianthus	Jolt™ Cherry	PanAmerican Seed	Red		Sun-S	3.917	[1] Uniform, [2] Great Foliage, [4] Vibrant Flower Color, [4] Vigorous Plant, [7] Many Flowers Nice jolt of saturated color

Container Evaluations Done on Evaluation Day August 6th, 2019

Genus	Cultivar	Company	Color	New	Light & C or S	Average Rating	Evaluator's Comments on 8/6/19***
Dianthus	Jolt™ Pink Magic	PanAmerican Seed	Pink		Sun-S	4.000	[1] Unique Colors, [1] Vibrant Flower Color, [2] Great Foliage, [2] Uniform, [2] Unique Flower Color, [6] Vigorous Plant, [7] Many Flowers Foliage healthy, but lacks sheen
Diascia	Trinity™ Sunset	Danziger	Orange	New	Sun-C	3.750	[1] Great Foliage, [1] Unique Flower Color, [1] Vibrant Flower Color, [2] Uniform, [5] Vigorous Plant, [9] Many Flowers
Didelta	FanciFillers™ Silver Strand	Westhoff	Silver	New	Sun-C	4.417	[10] Great Foliage, [1] Unique Colors, [3] Uniform, [5] Vigorous Plant Great foliage plant, Nice frosty filler! Would be great with dark leaves & for leaf texture contrast
Dusty Miller	Angel Wings	Florist Holland NA	White	New	Sun-C	2.563	[1] Minor Winter Damage, [1] Unique Flower, [1] Vigorous Plant, [2] Non-Uniform, [5] Great Foliage, [5] Low Vigor Unique foliage for a dusty Miller. Weak growth----could be due to being in shade though
Echinacea	PowWow® White	PanAmerican-Kieft Seed	White		Sun-S	2.917	[1] Great Foliage, [1] Uniform, [4] Vigorous Plant, [5] Few Flowers Lots of flower buds just none open yet, This plant looks like it might be nice in a week or two, Healthy foliage, many buds

Container Evaluations Done on Evaluation Day August 6th, 2019

Genus	Cultivar	Company	Color	New	Light & C or S	Average Rating	Evaluator's Comments on 8/6/19***
Echinacea	PowWow® Wild Berry	PanAmerican-Kieft Seed	Fuchsia		Sun-S	3.250	[1] Uniform, [2] Great Foliage, [5] Few Flowers, [5] Vigorous Plant Healthy foliage, plenty of buds. Open flowers are not a color which I find attractive
Eucalyptus	Baby Blue	Benary+	Silver	New	Sun-S	3.083	[1] Unique Colors, [2] Non-Uniform, [4] Vigorous Plant, [9] Great Foliage If indeed this is "baby" & won't dominate pot it might be a great leaf texture /color contrast in container
Euphorbia	Crystal® White	Green Fuse Botanicals	White		Sun-C	3.583	[1] Great Foliage, [4] Vigorous Plant, [5] Many Flowers, [8] Uniform Cute and delicate looking with good vigor
Gaillardia	Mesa™ Peach	PanAmerican-Kieft Seed	Peach		Sun-S	3.583	[1] Unique Colors, [3] Vibrant Flower Color, [4] Great Foliage, [4] Vigorous Plant, [7] Many Flowers, [7] Uniform
Gaillardia	Mesa™ Red	PanAmerican-Kieft Seed	Red		Sun-S	3.667	[1] Non-Uniform, [1] Unique Colors, [1] Unique Flower Color, [2] Vibrant Flower Color, [3] Great Foliage, [4] Uniform, [4] Vigorous Plant, [8] Many Flowers

Container Evaluations Done on Evaluation Day August 6th, 2019

Genus	Cultivar	Company	Color	New	Light & C or S	Average Rating	Evaluator's Comments on 8/6/19***
Geranium	Brocade Fire	Dummen Orange	Red		Sun-C	3.182	[1] Few Flowers, [2] Great Foliage, [2] Uniform, [2] Vigorous Plant, [3] Many Flowers Flower burns
Geranium	BROCADE Fire Night	Dummen Orange	Red		Sun-C	3.909	[1] Unique Flower Color, [2] Vibrant Flower Color, [4] Great Foliage, [4] Uniform, [4] Vigorous Plant, [5] Many Flowers
Geranium	Brocade Cherry Night	Dummen Orange	Red		Sun-C	3.364	[1] Many Flowers, [1] Unique Colors, [1] Unique Flower Color, [1] Vibrant Flower Color, [1] Vigorous Plant, [2] Great Foliage, [2] Low Vigor, [2] Uniform
Geranium	SURVIVOR Fuchsia	Dummen Orange	Fuchsia		Sun-C	3.545	[1] Great Foliage, [2] Color Does Not Match Name, [2] Uniform, [2] Vibrant Flower Color, [3] Vigorous Plant, [4] Many Flowers
Geranium	BIG EEZE Foxy Flamingo	Dummen Orange	Fuchsia		Sun-C	3.545	[1] Great Foliage, [1] Unique Flower Color, [2] Vibrant Flower Color, [4] Many Flowers, [4] Vigorous Plant, [5] Uniform

Container Evaluations Done on Evaluation Day August 6th, 2019

Genus	Cultivar	Company	Color	New	Light & C or S	Average Rating	Evaluator's Comments on 8/6/19***
Geranium	BIG EEZE Pink	Dummen Orange	Pink		Sun-C	3.545	[1] Few Flowers, [1] Vibrant Flower Color, [2] Great Foliage, [3] Uniform, [3] Vigorous Plant, [4] Many Flowers
Geranium	BIG EEZE Watermelon	Dummen Orange	Fuchsia		Sun-C	4.000	[1] Low Vigor, [2] Uniform, [3] Vigorous Plant, [4] Many Flowers, [5] Vibrant Flower Color
Geranium	SURVIVOR Salmon Sensation	Dummen Orange	Salmon		Sun-C	4.091	[1] Great Foliage, [2] Unique Colors, [3] Uniform, [3] Vibrant Flower Color, [6] Vigorous Plant, [9] Many Flowers
Geranium	BIG EEZE Salmon	Dummen Orange	Salmon		Sun-C	3.182	[3] Great Foliage, [3] Uniform, [3] Vigorous Plant, [4] Many Flowers
Geranium	Andromeda Red	Benary+	Red		Sun-C	1.364	[1] Non-Uniform, [1] Some Chlorosis, [2] Disease Present, [3] Few Flowers, [7] Low Vigor

Container Evaluations Done on Evaluation Day August 6th, 2019

Genus	Cultivar	Company	Color	New	Light & C or S	Average Rating	Evaluator's Comments on 8/6/19***
Geranium	BIG EEZE Dark Red	Dummen Orange	Red		Sun-C	3.364	[2] Uniform, [3] Vigorous Plant, [5] Many Flowers
Geranium	SURVIVOR Dark Red	Dummen Orange	Red		Sun-C	4.364	[1] Unique Colors, [2] Great Foliage, [3] Vibrant Flower Color, [4] Uniform, [5] Vigorous Plant, [8] Many Flowers Gigantic Flower clusters
Geranium	SURVIVOR BATIK Blue	Dummen Orange	Lavender		Sun-C	3.091	[1] Great Foliage, [1] Uniform, [1] Unique Colors, [1] Unique Flower, [2] Non-Uniform, [2] Vibrant Flower Color, [3] Color Does Not Match Name, [3] Unique Flower Color, [3] Vigorous Plant, [4] Many Flowers Flower not stable
Geranium	SURVIVOR Indigo Sky	Dummen Orange	Lavender		Sun-C	3.818	[1] Great Foliage, [2] Unique Colors, [2] Unique Flower Color, [2] Vibrant Flower Color, [3] Uniform, [3] Vigorous Plant, [6] Many Flowers
Geranium grandiflorum	Clarion® Bicolor	Benary+	Pink/White		Sun-C	3.909	[1] Unique Colors, [1] Unique Flower, [2] Great Foliage, [3] Vibrant Flower Color, [4] Uniform, [4] Unique Flower Color, [6] Vigorous Plant, [8] Many Flowers

Container Evaluations Done on Evaluation Day August 6th, 2019

Genus	Cultivar	Company	Color	New	Light & C or S	Average Rating	Evaluator's Comments on 8/6/19***
Geranium grandiflorum	Clarion® Peach	Benary+	Peach		Sun-C	4.182	[1] Great Foliage, [1] Unique Flower, [2] Unique Colors, [2] Vibrant Flower Color, [3] Uniform, [4] Unique Flower Color, [6] Vigorous Plant, [8] Many Flowers Love this pinkish white color
Geranium grandiflorum	Clarion® Bright Red	Benary+	Red		Sun-C	3.636	[1] Unique Colors, [2] Great Foliage, [2] Unique Flower Color, [3] Uniform, [3] Vibrant Flower Color, [5] Vigorous Plant, [7] Many Flowers
Geranium grandiflorum	Clarion® Violet	Benary+	Violet		Sun-C	3.545	[1] Low Vigor, [2] Great Foliage, [2] Unique Colors, [2] Unique Flower Color, [2] Vigorous Plant, [3] Uniform, [3] Vibrant Flower Color, [6] Many Flowers
Geranium interspecific	Pretty Little™ Pink Splash	Syngenta Flowers	Pink		Sun-C	3.364	[1] Great Foliage, [1] Unique Colors, [1] Unique Flower Color, [2] Non-Uniform, [2] Vigorous Plant, [3] Low Vigor, [3] Uniform, [5] Many Flowers
Geranium Interspecific	Moxie!™ Hot Pink	Syngenta Flowers	Pink	New	Sun-C	3.909	[1] Unique Colors, [2] Great Foliage, [5] Uniform, [5] Vigorous Plant, [6] Many Flowers, [6] Vibrant Flower Color

Container Evaluations Done on Evaluation Day August 6th, 2019

Genus	Cultivar	Company	Color	New	Light & C or S	Average Rating	Evaluator's Comments on 8/6/19***
Geranium interspecific	Moxie!™ Dark Red	Syngenta Flowers	Red		Sun-C	3.545	[1] Great Foliage, [2] Unique Colors, [2] Vibrant Flower Color, [3] Vigorous Plant, [4] Many Flowers, [4] Uniform
Geranium Ivy	Ville de Paris White	Benary+	White		Sun-C	2.333	[1] Uniform, [1] Vigorous Plant, [2] Few Flowers, [2] Great Foliage, [3] Non-Uniform, [4] Low Vigor
Geranium Ivy	Grandeur® Ivy Arctic Rose	Benary+	Rose		Sun-C	2.818	[1] Few Flowers, [1] Great Foliage, [1] Unique Colors, [1] Vibrant Flower Color, [2] Uniform, [2] Unique Flower Color, [2] Vigorous Plant
Geranium Ivy	Decora Bicolor	Benary+	Rose/White		Sun-C	3.273	[1] Unique Flower Color, [2] Great Foliage, [3] Uniform, [4] Few Flowers, [6] Vigorous Plant
Geranium Ivy	Gerainbow™ Red	Benary+	Red		Sun-C	3.455	[1] Few Flowers, [1] Vibrant Flower Color, [2] Great Foliage, [4] Many Flowers, [4] Uniform, [5] Vigorous Plant

Container Evaluations Done on Evaluation Day August 6th, 2019

Genus	Cultivar	Company	Color	New	Light & C or S	Average Rating	Evaluator's Comments on 8/6/19***
Geranium Ivy	Decora Red	Benary+	Red		Sun-C	2.364	[1] Great Foliage, [1] Low Vigor, [1] Uniform, [2] Vigorous Plant, [7] Few Flowers
Geranium Ivy	Grandeur® Ivy True Red	Benary+	Red		Sun-C	3.545	[1] Great Foliage, [2] Uniform, [3] Vigorous Plant, [4] Vibrant Flower Color, [6] Many Flowers Very nice deep red
Geranium Ivy	Ville de Paris Red	Benary+	Red		Sun-C	2.636	[1] Great Foliage, [1] Low Vigor, [2] Non-Uniform, [2] Uniform, [3] Vigorous Plant, [4] Few Flowers
Geranium Ivy	Grandeur® Ivy Arctic Scarlet	Benary+	Scarlet		Sun-C	3.000	[1] Great Foliage, [1] Low Vigor, [1] Unique Flower, [1] Vigorous Plant, [3] Non-Uniform, [3] Uniform, [3] Vibrant Flower Color, [4] Unique Flower Color, [5] Many Flowers
Geranium Ivy	Grandeur® Ivy Arctic Wine	Benary+	Burgundy		Sun-C	3.364	[1] Great Foliage, [1] Unique Colors, [2] Vibrant Flower Color, [3] Uniform, [4] Many Flowers, [5] Unique Flower Color, [5] Vigorous Plant

Container Evaluations Done on Evaluation Day August 6th, 2019

Genus	Cultivar	Company	Color	New	Light & C or S	Average Rating	Evaluator's Comments on 8/6/19***
Geranium Ivy	Gerainbow™ Amethyst	Benary+	Lavender		Sun-C	2.818	[1] Few Flowers, [1] Great Foliage, [1] Many Flowers, [1] Unique Flower, [1] Unique Flower Color, [2] Uniform, [3] Vigorous Plant
Geranium Ivy	Gerainbow™ Purple Bicolor	Benary+	Lavender		Sun-C	3.091	[1] Color Does Not Match Name, [1] Great Foliage, [1] Many Flowers, [1] Uniform, [1] Unique Flower, [1] Vibrant Flower Color, [2] Non-Uniform, [2] Unique Colors, [2] Unique Flower Color, [2] Vigorous Plant Color not stable, Doesn't have any purple color flowers more of red and white/pink
Geranium Ivy	Grandeur® Ivy Blue	Benary+	Lavender		Sun-C	2.727	[1] Great Foliage, [1] Low Vigor, [1] Vibrant Flower Color, [2] Uniform, [2] Vigorous Plant, [6] Many Flowers
Geranium Ivy	Gerainbow™ Magenta	Benary+	Magenta		Sun-C	3.000	[1] Unique Colors, [1] Unique Flower Color, [2] Few Flowers, [2] Great Foliage, [2] Uniform, [5] Vigorous Plant
Geranium Regal	Lemona	PAC®	Lavender		Sun-C	3.091	[1] Few Flowers, [1] Great Foliage, [1] Unique Colors, [1] Vigorous Plant, [2] Many Flowers, [2] Unique Flower Color, [3] Low Vigor, [4] Uniform

Container Evaluations Done on Evaluation Day August 6th, 2019

Genus	Cultivar	Company	Color	New	Light & C or S	Average Rating	Evaluator's Comments on 8/6/19***
Geranium Zonal	Grandeur® Deco Wilhelm Langguth	Benary+	Red		Sun-C	3.364	[1] Vibrant Flower Color, [2] Uniform, [5] Few Flowers, [5] Great Foliage, [7] Vigorous Plant
Geranium Zonal	Grandeur® Deco Mrs Pollock	Benary+	Red		Sun-C	3.000	[1] Uniform, [1] Vibrant Flower Color, [2] Vigorous Plant, [3] Great Foliage, [4] Few Flowers
Geranium Zonal	Grandeur® Deco Vancouver	Benary+	Red		Sun-C	2.909	[2] Low Vigor, [2] Unique Colors, [5] Few Flowers, [8] Great Foliage
Geranium Zonal	Grandeur® Deco Choco Pink	Benary+	Pink	New	Sun-C	2.727	[1] Uniform, [1] Vibrant Flower Color, [1] Vigorous Plant, [2] Great Foliage, [5] Few Flowers
Geranium Zonal	Grandeur® Deco Caramel Red	Benary+	Red		Sun-C	3.000	[1] Few Flowers, [1] Many Flowers, [1] Non-Uniform, [1] Uniform, [1] Vigorous Plant, [2] Unique Colors, [8] Great Foliage Nice foliage color

Container Evaluations Done on Evaluation Day August 6th, 2019

Genus	Cultivar	Company	Color	New	Light & C or S	Average Rating	Evaluator's Comments on 8/6/19***
Geranium Zonal	Grandeur® Deco Caramel Violet	Benary+	Lavender		Sun-C	3.091	[1] Many Flowers, [1] Vigorous Plant, [2] Uniform, [2] Unique Colors, [6] Great Foliage
Geranium Zonal	Grandeur® Deco Occold Shield	Benary+	Red		Sun-C	2.727	[1] Non-Uniform, [1] Unique Colors, [2] Vigorous Plant, [3] Few Flowers, [5] Great Foliage
Geranium Zonal	Tango™ Pink Ice	Syngenta Flowers	Pink	New	Sun-C	3.727	[1] Great Foliage, [1] Unique Flower, [2] Unique Flower Color, [2] Vibrant Flower Color, [3] Uniform, [4] Many Flowers, [4] Vigorous Plant
Geranium Zonal	Antik Pink	Benary+	Pink		Sun-C	3.000	[1] Great Foliage, [4] Uniform, [4] Vigorous Plant, [5] Many Flowers
Geranium Zonal	Glitter Orange	Westhoff	Orange		Sun-C	3.455	[1] Non-Uniform, [1] Vigorous Plant, [2] Many Flowers, [2] Vibrant Flower Color, [3] Great Foliage, [3] Uniform, [3] Unique Flower Color Flower color not stable

Container Evaluations Done on Evaluation Day August 6th, 2019

Genus	Cultivar	Company	Color	New	Light & C or S	Average Rating	Evaluator's Comments on 8/6/19***
Geranium Zonal	Antik Orange	Benary+	Orange		Sun-C	3.545	[1] Non-Uniform, [1] Vibrant Flower Color, [2] Uniform, [2] Vigorous Plant, [3] Great Foliage, [6] Many Flowers
Geranium Zonal	Tango™ Orange Ice	Syngenta Flowers	Orange	New	Sun-C	3.636	[1] Great Foliage, [1] Low Vigor, [1] Unique Colors, [1] Vibrant Flower Color, [2] Unique Flower Color, [3] Uniform, [4] Many Flowers, [4] Vigorous Plant
Geranium Zonal	Grandeur® Deco Choco Salmon	Benary+	Salmon	New	Sun-C	3.545	[1] Few Flowers, [1] Vibrant Flower Color, [2] Great Foliage, [3] Many Flowers, [3] Uniform, [3] Vigorous Plant
Geranium Zonal	Grandeur® Deco Caramel Pink	Benary+	Pink		Sun-C	2.455	[1] Few Flowers, [1] Many Flowers, [1] Non-Uniform, [1] Unique Flower Color, [2] Unique Colors, [3] Great Foliage, [6] Low Vigor
Geranium Zonal	Tango™ Strawberry Ice	Syngenta Flowers	Fuchsia	New	Sun-C	3.000	[1] Great Foliage, [1] Vigorous Plant, [2] Many Flowers, [2] Vibrant Flower Color, [3] Low Vigor, [3] Uniform

Container Evaluations Done on Evaluation Day August 6th, 2019

Genus	Cultivar	Company	Color	New	Light & C or S	Average Rating	Evaluator's Comments on 8/6/19***
Geranium Zonal	Grandeur® Deco Choco Cherry	Benary+	Fuchsia	New	Sun-C	3.273	[1] Great Foliage, [1] Unique Colors, [1] Unique Flower Color, [3] Vibrant Flower Color, [5] Many Flowers, [5] Uniform, [5] Vigorous Plant
Geranium Zonal	Antik Violet	Benary+	Violet		Sun-C	4.182	[10] Vigorous Plant, [1] Color Does Not Match Name, [1] Great Foliage, [1] Unique Colors, [1] Unique Flower Color, [4] Vibrant Flower Color, [5] Uniform, [9] Many Flowers
Gerbera	ColorBloom™ Red with Light Eye	PanAmerican Seed	Red/Pink	New	Sun-S	2.563	[1] Great Foliage, [1] Many Flowers, [1] Non-Uniform, [1] Uniform, [1] Vibrant Flower Color, [5] Few Flowers, [7] Low Vigor
Gerbera	ColorBloom™ Deep Rose with Light Eye	PanAmerican Seed	Rose/Pink	New	Sun-S	3.500	[1] Great Foliage, [1] Low Vigor, [1] Unique Flower Color, [2] Few Flowers, [2] Many Flowers, [3] Vigorous Plant, [4] Uniform, [6] Vibrant Flower Color
Gerbera	ColorBloom™ Cherry with Light Eye	PanAmerican Seed	Red/Pink	New	Sun-S	2.875	[1] Color Does Not Match Name, [1] Great Foliage, [1] Many Flowers, [1] Unique Flower Color, [2] Few Flowers, [2] Vibrant Flower Color, [2] Vigorous Plant, [3] Non-Uniform, [4] Low Vigor Mixed pot, planting error, One white variety in pot

Container Evaluations Done on Evaluation Day August 6th, 2019

Genus	Cultivar	Company	Color	New	Light & C or S	Average Rating	Evaluator's Comments on 8/6/19***
Gerbera	ColorBloom™ Yellow with Dark Eye	PanAmerican Seed	Yellow	New	Sun-S	2.938	[1] Low Vigor, [1] Many Flowers, [1] Non-Uniform, [1] Uniform, [1] Vibrant Flower Color, [1] Vigorous Plant, [2] Great Foliage, [7] Few Flowers
Helianthus	Sunfinity™ Yellow Dark Center	Syngenta Flowers	Yellow		Sun-C	3.938	[2] Great Foliage, [2] Vibrant Flower Color, [5] Uniform, [7] Many Flowers, [7] Vigorous Plant
Helichrysum	Silver Threads	Selecta	Silver		Sun-C	4.083	[12] Great Foliage, [1] Low Vigor, [1] Unique Colors, [1] Vibrant Flower Color, [2] Few Flowers, [9] Uniform, [9] Vigorous Plant
Helichrysum	Silver Stitch	Selecta	Silver	New	Sun-C	3.167	[1] Unique Colors, [1] Unique Flower Color, [1] Vibrant Flower Color, [2] Non-Uniform, [2] Unique Flower, [3] Many Flowers, [4] Uniform, [5] Great Foliage, [5] Vigorous Plant
Helichrysum	Silver Ribbon	Selecta	Silver	New	Sun-C	4.000	[10] Vigorous Plant, [13] Great Foliage, [1] Unique Colors, [1] Unique Flower Color, [9] Uniform

Container Evaluations Done on Evaluation Day August 6th, 2019

Genus	Cultivar	Company	Color	New	Light & C or S	Average Rating	Evaluator's Comments on 8/6/19***
Isotoma	FIZZ N' POP Pretty in Pink	Dummen Orange	Pink		Sun-C	4.292	[12] Uniform, [16] Many Flowers, [16] Vigorous Plant, [1] Unique Flower Color, [4] Unique Flower, [4] Vibrant Flower Color, [6] Great Foliage
Isotoma	FIZZ N' POP Glowing Violet	Dummen Orange	Violet		Sun-C	3.750	[12] Vigorous Plant, [13] Many Flowers, [1] Low Vigor, [1] Non-Uniform, [1] Unique Flower, [2] Color Does Not Match Name, [2] Vibrant Flower Color, [4] Great Foliage, [9] Uniform
Jamesbrittenia	SummerDream® Violet Eye	Benary+	Violet	New	Sun-C	3.667	[10] Vigorous Plant, [11] Many Flowers, [1] Non-Uniform, [1] Unique Flower, [3] Unique Colors, [3] Vibrant Flower Color, [5] Great Foliage, [5] Unique Flower Color, [6] Uniform
Jamesbrittenia	SummerDream® Light Yellow	Benary+	Yellow	New	Sun-C	3.875	[10] Uniform, [12] Many Flowers, [12] Vigorous Plant, [1] Few Flowers, [1] Unique Flower, [1] Unique Flower Color, [2] Vibrant Flower Color, [5] Great Foliage
Jamesbrittenia	SummerDream® Burgundy Eye	Benary+	Burgundy	New	Sun-C	3.375	[1] Unique Colors, [1] Unique Flower Color, [2] Vibrant Flower Color, [3] Great Foliage, [4] Non-Uniform, [5] Uniform, [7] Many Flowers, [8] Vigorous Plant

Container Evaluations Done on Evaluation Day August 6th, 2019

Genus	Cultivar	Company	Color	New	Light & C or S	Average Rating	Evaluator's Comments on 8/6/19***
Jamesbrittenia	Goldstar™	Danziger	Yellow	New	Sun-C	3.667	[10] Vigorous Plant, [1] Few Flowers, [1] Unique Colors, [2] Great Foliage, [2] Vibrant Flower Color, [3] Unique Flower Color, [5] Non-Uniform, [7] Uniform, [8] Many Flowers Bees are loving this plant
Lantana	Hot Blooded™ Red	Syngenta Flowers	Red	New	Sun-C	4.292	[11] Many Flowers, [11] Vigorous Plant, [13] Uniform, [3] Unique Colors, [3] Unique Flower Color, [6] Great Foliage, [6] Vibrant Flower Color Great habit, Very clean lantana
Lantana	Gem™ Compact Orange Fire	Danziger	Red	New	Sun-C	3.875	[12] Many Flowers, [1] Unique Flower Color, [2] Low Vigor, [3] Great Foliage, [4] Vibrant Flower Color, [5] Vigorous Plant, [9] Uniform
Lantana	Gem™ Ruby	Danziger	Red	New	Sun-C	3.958	[11] Many Flowers, [11] Uniform, [1] Few Flowers, [2] Unique Flower Color, [3] Unique Colors, [5] Great Foliage, [8] Vibrant Flower Color, [8] Vigorous Plant Beautiful , Red is muddy, Western swallowtail loving the nectar
Lantana	HAVANNA Sunset	Dummen Orange	Yellow/Orange		Sun-C	3.583	[1] Unique Flower Color, [2] Non-Uniform, [2] Vibrant Flower Color, [4] Great Foliage, [4] Many Flowers, [4] Uniform, [7] Few Flowers, [9] Vigorous Plant Flower cluster color's not consistent, Lovely color

Container Evaluations Done on Evaluation Day August 6th, 2019

Genus	Cultivar	Company	Color	New	Light & C or S	Average Rating	Evaluator's Comments on 8/6/19***
Lantana	HAVANNA Sunshine	Dummen Orange	Yellow		Sun-C	3.542	[10] Vigorous Plant, [1] Non-Uniform, [1] Vibrant Flower Color, [5] Great Foliage, [6] Few Flowers, [7] Many Flowers, [7] Uniform Nice yellow flower, Very nice foliage
Lantana	HAVANNA Pink Sky	Dummen Orange	Pink		Sun-C	3.375	[1] Low Vigor, [1] Many Flowers, [1] Unique Colors, [1] Unique Flower Color, [3] Non-Uniform, [4] Great Foliage, [4] Vibrant Flower Color, [5] Vigorous Plant, [6] Uniform, [9] Few Flowers
Lantana	HAVANNA Sunrise	Dummen Orange	Yellow/Orange/Pink		Sun-C	4.500	[12] Many Flowers, [12] Uniform, [15] Vigorous Plant, [4] Unique Colors, [4] Vibrant Flower Color, [6] Unique Flower Color, [7] Great Foliage Beautiful , Outstanding
Lantana	HAVANNA Red Sky	Dummen Orange	Red		Sun-C	3.167	[1] Uniform, [2] Vibrant Flower Color, [3] Low Vigor, [3] Unique Flower Color, [4] Great Foliage, [4] Many Flowers, [5] Few Flowers, [5] Vigorous Plant, [9] Non-Uniform Great Color, would like to see more flowers
Lantana	HAVANNA Harvest Moon	Dummen Orange	Yellow		Sun-C	3.000	[1] Few Flowers, [1] Vibrant Flower Color, [2] Color Does Not Match Name, [2] Low Vigor, [3] Great Foliage, [4] Uniform, [4] Vigorous Plant, [5] Many Flowers, [7] Non-Uniform There are two different colors in this pot, planting error?, Two colors yellow and white.

Container Evaluations Done on Evaluation Day August 6th, 2019

Genus	Cultivar	Company	Color	New	Light & C or S	Average Rating	Evaluator's Comments on 8/6/19***
Lantana	HAVANNA Cherry	Dummen Orange	Red		Sun-C	3.000	[1] Uniform, [1] Unique Flower, [2] Many Flowers, [2] Vibrant Flower Color, [2] Vigorous Plant, [3] Great Foliage, [3] Low Vigor, [3] Unique Flower Color, [5] Few Flowers, [9] Non-Uniform Great Color, would like to see more flowers
Lantana	HAVANNA Gold	Dummen Orange	Yellow		Sun-C	3.542	[1] Low Vigor, [2] Few Flowers, [5] Vigorous Plant, [6] Great Foliage, [6] Vibrant Flower Color, [8] Many Flowers, [9] Uniform Nice solid yellow
Lantana	HAVANNA Full Moon	Dummen Orange	Yellow		Sun-C	2.875	[1] Unique Flower Color, [2] Low Vigor, [2] Vibrant Flower Color, [2] Vigorous Plant, [3] Great Foliage, [5] Non-Uniform, [6] Few Flowers
Lavandula	Blue Spear	PanAmerican-Kieft Seed	Lavender		Sun-S	3.625	[2] Many Flowers, [3] Great Foliage, [4] Vigorous Plant, [5] Few Flowers, [6] Uniform
Lavandula	Bandera Deep Rose	PanAmerican-Kieft Seed	Rose	New	Sun-S	2.375	[1] Great Foliage, [3] Low Vigor, [3] Non-Uniform, [8] Few Flowers

Container Evaluations Done on Evaluation Day August 6th, 2019

Genus	Cultivar	Company	Color	New	Light & C or S	Average Rating	Evaluator's Comments on 8/6/19***
Lavandula	Bandera Deep Purple	PanAmerican-Kieft Seed	Purple	New	Sun-S	2.250	[1] Great Foliage, [1] Vigorous Plant, [3] Non-Uniform, [4] Low Vigor, [8] Few Flowers
Leycesteria	Jealousy	PanAmerican Seed	Yellow/Green		Sun-S	3.250	[1] Few Flowers, [2] Uniform, [4] Great Foliage, [4] Vigorous Plant
Lobelia	Techno® Cobalt Blue	Syngenta Flowers	Blue	New	Sun-C	2.960	[1] Color Does Not Match Name, [2] Great Foliage, [2] Uniform, [2] Unique Flower Color, [3] Low Vigor, [3] Vigorous Plant, [5] Non-Uniform, [5] Vibrant Flower Color, [9] Many Flowers Violet ray.
Lobelia	Techno® Lilac	Syngenta Flowers	Lilac	New	Sun-C	3.000	[1] Few Flowers, [1] Great Foliage, [1] Unique Colors, [1] Vibrant Flower Color, [3] Non-Uniform, [4] Uniform, [4] Vigorous Plant, [7] Many Flowers
Lobelia	Techno® Upright Dark Blue Imp.	Syngenta Flowers	Blue	New	Sun-C	3.520	[1] Non-Uniform, [1] Unique Flower Color, [2] Great Foliage, [5] Vibrant Flower Color, [5] Vigorous Plant, [6] Many Flowers, [6] Uniform Best Lobelia in trials

Container Evaluations Done on Evaluation Day August 6th, 2019

Genus	Cultivar	Company	Color	New	Light & C or S	Average Rating	Evaluator's Comments on 8/6/19***
Lobelia	Techno® Violet Imp.	Syngenta Flowers	Violet	New	Sun-C	3.240	[1] Great Foliage, [2] Vibrant Flower Color, [4] Non-Uniform, [4] Uniform, [4] Unique Flower Color, [4] Vigorous Plant, [9] Many Flowers Many upright flowers
Lobelia	Techno® White Imp.	Syngenta Flowers	White	New	Sun-C	2.840	[1] Great Foliage, [1] Low Vigor, [1] Vibrant Flower Color, [2] Non-Uniform, [2] Vigorous Plant, [4] Uniform, [6] Many Flowers
Lobelia	Hot® Giant Blue	Westhoff	Blue	New	Sun-C	4.160	[11] Vigorous Plant, [12] Many Flowers, [1] Unique Colors, [2] Great Foliage, [2] Non-Uniform, [2] Unique Flower Color, [5] Uniform, [5] Vibrant Flower Color
Lobelia	Hot® Royal Blue	Westhoff	Blue		Sun-C	3.000	[1] Great Foliage, [1] Low Vigor, [1] Uniform, [1] Unique Colors, [1] Unique Flower Color, [2] Vibrant Flower Color, [3] Vigorous Plant, [5] Non-Uniform, [8] Many Flowers
Lobelia	Hot® Tiger	Westhoff	Blue		Sun-C	3.520	[1] Unique Colors, [1] Unique Flower Color, [1] Vibrant Flower Color, [2] Few Flowers, [2] Non-Uniform, [3] Uniform, [4] Great Foliage, [5] Many Flowers, [8] Vigorous Plant

Container Evaluations Done on Evaluation Day August 6th, 2019

Genus	Cultivar	Company	Color	New	Light & C or S	Average Rating	Evaluator's Comments on 8/6/19***
Lobelia	Hot® Waterblue	Westhoff	Blue/White		Sun-C	4.600	[14] Many Flowers, [15] Uniform, [15] Vigorous Plant, [1] Unique Colors, [2] Vibrant Flower Color, [3] Unique Flower Color, [4] Great Foliage Displays excellent heat tolerance, Flower power , Plant for containers, The best sky blue lobelia.
Lobelia	Starship™ Deep Rose	PanAmerican-Kieft Seed	Rose		Sun-C	2.920	[1] Low Vigor, [1] Many Flowers, [1] Uniform, [1] Unique Flower, [2] Color Does Not Match Name, [2] Unique Flower Color, [2] Vibrant Flower Color, [2] Vigorous Plant, [3] Great Foliage, [7] Non-Uniform, [8] Few Flowers Deep Red color flower. Pretty foliage.
Lobelia	Starship™ Scarlet	PanAmerican-Kieft Seed	Scarlet		Sun-C	2.840	[1] Low Vigor, [1] Unique Flower, [1] Unique Flower Color, [1] Vibrant Flower Color, [2] Many Flowers, [2] Uniform, [2] Vigorous Plant, [3] Great Foliage, [5] Non-Uniform, [7] Few Flowers
Lobularia	Easy Breezy™ Pink	Ball FloraPlant	Pink		Sun-C	3.920	[10] Many Flowers, [1] Non-Uniform, [1] Vibrant Flower Color, [2] Great Foliage, [7] Vigorous Plant, [9] Uniform Very clean looking lobularia
Lobularia	Easy Breezy™ Purple	Ball FloraPlant	Purple	New	Sun-C	2.880	[1] Low Vigor, [1] Vibrant Flower Color, [2] Few Flowers, [2] Great Foliage, [3] Vigorous Plant, [4] Many Flowers, [4] Uniform, [5] Non-Uniform Good (not great) foliage

Container Evaluations Done on Evaluation Day August 6th, 2019

Genus	Cultivar	Company	Color	New	Light & C or S	Average Rating	Evaluator's Comments on 8/6/19***
Lobularia	Easy Breezy™ White	Ball FloraPlant	White		Sun-C	4.200	[11] Uniform, [13] Many Flowers, [1] Vibrant Flower Color, [2] Great Foliage, [8] Vigorous Plant Dull white flower
Lobularia	Purple Stream™ Imp.	Danziger	Purple	New	Sun-C	3.520	[1] Unique Flower Color, [1] Vibrant Flower Color, [2] Few Flowers, [2] Great Foliage, [2] Non-Uniform, [5] Many Flowers, [5] Uniform, [6] Vigorous Plant
Lysimachia	FanciFillers™ Sunburst	Westhoff	Green/Yellow	New	Sun-C	2.520	[1] Color Does Not Match Name, [1] Many Flowers, [1] Minor Winter Damage, [1] Vibrant Flower Color, [2] Low Vigor, [3] Few Flowers, [3] Uniform, [5] Great Foliage, [5] Non-Uniform, [5] Vigorous Plant May have needed more water. only foliage., No flowers. Some browning, Sun burn damage
Nemesia	Escential™ Bumbleberry	Westhoff	Purple	New	Sun-C	3.563	[1] Great Foliage, [2] Low Vigor, [2] Vigorous Plant, [3] Unique Colors, [4] Uniform, [4] Unique Flower Color, [4] Vibrant Flower Color, [8] Many Flowers Great color
Nemesia	Escential™ Pinkberry	Westhoff	Pink	New	Sun-C	1.938	[1] Many Flowers, [1] Some Chlorosis, [2] Disease Present, [2] Unique Flower Color, [3] Non-Uniform, [5] Few Flowers, [9] Low Vigor Pink berry didn't like being overwatered apparently, Weak

Container Evaluations Done on Evaluation Day August 6th, 2019

Genus	Cultivar	Company	Color	New	Light & C or S	Average Rating	Evaluator's Comments on 8/6/19***
Nemesia	Esencial™ Blackberry	Westhoff	Purple	New	Sun-C	3.125	[1] Few Flowers, [1] Unique Flower Color, [1] Vibrant Flower Color, [2] Great Foliage, [3] Vigorous Plant, [4] Uniform, [5] Many Flowers
Nemesia	Esencial™ Strawberry	Westhoff	Fuchsia	New	Sun-C	3.813	[2] Non-Uniform, [2] Unique Colors, [2] Vibrant Flower Color, [3] Great Foliage, [3] Uniform, [5] Many Flowers, [5] Unique Flower Color, [5] Vigorous Plant
Nemesia	Esencial™ Sugarberry	Westhoff	Purple	New	Sun-C	3.688	[1] Color Does Not Match Name, [1] Non-Uniform, [2] Unique Colors, [2] Vibrant Flower Color, [3] Great Foliage, [3] Uniform, [3] Unique Flower Color, [4] Vigorous Plant, [5] Many Flowers
Nemesia	Esencial™ Blueberry Custard	Westhoff	Purple	New	Sun-C	3.563	[1] Few Flowers, [1] Non-Uniform, [1] Unique Colors, [3] Great Foliage, [3] Unique Flower Color, [3] Vibrant Flower Color, [4] Many Flowers, [4] Vigorous Plant, [5] Uniform
New Guinea Impatiens	Petticoat Mango Pie	Dummen Orange	Orange		Shade-C	2.500	[11] Great Foliage, [11] Vigorous Plant, [1] Color Does Not Match Name, [1] Low Vigor, [1] Many Flowers, [24] Few Flowers, [2] Non-Uniform, [2] Unique Colors, [2] Unique Flower Color, [4] Vibrant Flower Color, [9] Uniform Flowers under foliage, Great plant, needs more blooms, Love the name

Container Evaluations Done on Evaluation Day August 6th, 2019

Genus	Cultivar	Company	Color	New	Light & C or S	Average Rating	Evaluator's Comments on 8/6/19***
New Guinea Impatiens	Petticoat Orange Pie	Dummen Orange	Orange/White		Shade-C	2.175	[1] Vibrant Flower Color, [22] Few Flowers, [2] Unique Flower Color, [3] Great Foliage, [4] Non-Uniform, [5] Uniform, [5] Vigorous Plant, [9] Low Vigor Flowers under foliage, Leave a lot to be desired, Nice color flower color but ther was only one!
New Guinea Impatiens	Petticoat Pink	Dummen Orange	Pink		Shade-C	2.425	[1] Color Does Not Match Name, [21] Few Flowers, [2] Many Flowers, [2] Non-Uniform, [3] Low Vigor, [3] Vibrant Flower Color, [5] Great Foliage, [6] Vigorous Plant, [8] Uniform Flowers under foliage
New Guinea Impatiens	ROLLER COASTER Hot Pink	Dummen Orange	Pink		Shade-C	2.950	[10] Vigorous Plant, [11] Great Foliage, [11] Uniform, [17] Few Flowers, [1] Many Flowers, [2] Non-Uniform, [3] Unique Colors, [4] Unique Flower Color, [5] Unique Flower, [9] Vibrant Flower Color Flower is great just before opening, Huge blooms, Look at the size of those flowers! Wish there were more of them, nice ruffled flower, Tight foliage big flower
Ornamental Pepper	Fire Away™ Hot and Heavy™	Proven Winners	Red	New	Sun-S	3.125	[10] Vigorous Plant, [1] Few Flowers, [3] Many Flowers, [3] Uniform, [4] Great Foliage, [4] Non-Uniform
Ornamental Pepper	Blaze	PanAmerican Seed	Red		Sun-S	3.417	[1] Color Does Not Match Name, [1] Non-Uniform, [1] Unique Colors, [4] Many Flowers, [5] Great Foliage, [6] Uniform, [7] Vigorous Plant

Container Evaluations Done on Evaluation Day August 6th, 2019

Genus	Cultivar	Company	Color	New	Light & C or S	Average Rating	Evaluator's Comments on 8/6/19***
Ornamental Pepper	Wicked	PanAmerican Seed	Purple		Sun-S	4.000	[1] Unique Flower, [1] Unique Flower Color, [1] Vibrant Flower Color, [2] Low Vigor, [3] Many Flowers, [4] Vigorous Plant, [5] Great Foliage, [5] Uniform, [9] Unique Colors Good looking fruit, Nice purple peppers
Ornamental Pepper	Santos Orange	PanAmerican Seed	Orange		Sun-S	3.500	[1] Color Does Not Match Name, [2] Low Vigor, [4] Many Flowers, [6] Great Foliage, [7] Uniform, [8] Vigorous Plant
Ornamental Pepper	Hot Pops Purple	PanAmerican Seed	Purple		Sun-S	3.500	[10] Vigorous Plant, [1] Unique Flower, [4] Many Flowers, [4] Non-Uniform, [4] Uniform, [5] Great Foliage
Osteospermum	4D™ Harvest Moon	Selecta	Yellow/Purple	New	Sun-C	3.250	[1] Many Flowers, [1] Non-Uniform, [3] Great Foliage, [3] Uniform, [3] Unique Flower Color, [4] Vigorous Plant, [5] Few Flowers Pale flower color
Osteospermum	4D™ Violet Ice 20	Selecta	Lavender/Purple	New	Sun-C	4.000	[1] Few Flowers, [1] Unique Flower, [2] Unique Colors, [3] Great Foliage, [4] Unique Flower Color, [4] Vigorous Plant, [5] Uniform, [6] Vibrant Flower Color, [7] Many Flowers Great habit

Container Evaluations Done on Evaluation Day August 6th, 2019

Genus	Cultivar	Company	Color	New	Light & C or S	Average Rating	Evaluator's Comments on 8/6/19***
Osteospermum	Zion™ Purple Sun	Selecta	Purple/Yellow	New	Sun-C	3.625	[1] Low Vigor, [1] Non-Uniform, [1] Unique Flower, [2] Great Foliage, [2] Many Flowers, [3] Unique Colors, [3] Vigorous Plant, [4] Uniform, [5] Few Flowers, [5] Vibrant Flower Color, [7] Unique Flower Color
Osteospermum	Zion™ Morning Sun	Selecta	Yellow/White	New	Sun-C	3.688	[1] Few Flowers, [1] Non-Uniform, [1] Unique Flower, [2] Great Foliage, [3] Uniform, [4] Vibrant Flower Color, [5] Unique Flower Color, [5] Vigorous Plant, [7] Many Flowers The perfect yellow/blue osteo!
Osteospermum	Tradewinds® Compact Rose	Syngenta Flowers	Rose	New	Sun-C	3.250	[1] Color Does Not Match Name, [1] Low Vigor, [1] Vibrant Flower Color, [2] Non-Uniform, [3] Great Foliage, [3] Many Flowers, [3] Uniform, [4] Few Flowers, [4] Vigorous Plant Looks like Tradewinds Trailing Purple, Trailing habit
Osteospermum	Tradewinds® Bronze Imp.	Syngenta Flowers	Yellow	New	Sun-C	3.500	[2] Great Foliage, [2] Uniform, [2] Vibrant Flower Color, [4] Many Flowers, [4] Non-Uniform, [4] Unique Flower Color, [5] Vigorous Plant Lodging
Osteospermum	Tradewinds® Yellow	Syngenta Flowers	Yellow		Sun-C	3.563	[2] Great Foliage, [4] Uniform, [5] Many Flowers, [5] Vibrant Flower Color, [5] Vigorous Plant

Container Evaluations Done on Evaluation Day August 6th, 2019

Genus	Cultivar	Company	Color	New	Light & C or S	Average Rating	Evaluator's Comments on 8/6/19***
Osteospermum	Tradewinds® Terracotta	Syngenta Flowers	Rust Orange		Sun-C	3.563	[1] Few Flowers, [1] Great Foliage, [1] Low Vigor, [1] Non-Uniform, [3] Vigorous Plant, [4] Uniform, [4] Unique Flower Color, [5] Many Flowers Nice tidy habit
Osteospermum	Tradewinds® Light Purple	Syngenta Flowers	Lavender		Sun-C	3.688	[1] Non-Uniform, [2] Great Foliage, [2] Unique Flower Color, [4] Vibrant Flower Color, [4] Vigorous Plant, [5] Uniform, [6] Many Flowers
Osteospermum	Tradewinds® Lemon Zest	Syngenta Flowers	Yellow		Sun-C	4.500	[2] Unique Colors, [3] Great Foliage, [3] Unique Flower Color, [4] Vigorous Plant, [5] Vibrant Flower Color, [6] Uniform, [8] Many Flowers Outstanding
Pennisetum	Fuzzy	Benary+	Green	New	Sun-S	4.167	[2] Many Flowers, [2] Uniform, [4] Great Foliage, [7] Vigorous Plant Dramatic!
Penstemon	Quartz® Red	Darwin Perennials	Red	New	Sun-C	3.875	[2] Few Flowers, [2] Non-Uniform, [4] Great Foliage, [4] Uniform, [5] Vibrant Flower Color, [7] Many Flowers, [8] Vigorous Plant

Container Evaluations Done on Evaluation Day August 6th, 2019

Genus	Cultivar	Company	Color	New	Light & C or S	Average Rating	Evaluator's Comments on 8/6/19***
Petunia	Good n Plenty® White	Green Fuse Botanicals	White		Sun-C	2.467	[1] Non-Uniform, [1] Unique Flower Color, [2] Few Flowers, [4] Many Flowers, [5] Uniform, [6] Low Vigor Not very vigorous doesn't cover the pot, Poor performance. , This white Color is unique from the others because of the green veining throughout the blossom.
Petunia	Perfectunia® White Improved	Westhoff	White	New	Sun-C	3.200	[1] Few Flowers, [1] Low Vigor, [1] Non-Uniform, [5] Vigorous Plant, [6] Uniform, [7] Many Flowers Buds are more pink then pure white, Uneven growth pattern.
Petunia	Constellation® Pyxis	Westhoff	Rose/White	New	Sun-C	3.400	[1] Few Flowers, [1] Non-Uniform, [1] Vibrant Flower Color, [2] Unique Colors, [6] Uniform, [7] Many Flowers, [7] Unique Flower Color, [8] Vigorous Plant Flower color with blotches of white with lavender, Uneven growth. , Unique flower color and pattern and painting. Reminds me of a 60s flower power motif.
Petunia	ORIGAMI Pink Star	Dummen Orange	Pink		Sun-C	2.733	[1] Non-Uniform, [1] Vigorous Plant, [2] Few Flowers, [2] Many Flowers, [2] Unique Flower Color, [4] Unique Flower, [6] Low Vigor, [6] Uniform Does not measure up to others, Entry color is nonuniform, when faded they are quite evident and unsightly, Multiflora type not very vigorous
Petunia	Perfectunia® Pretty-in-Pink	Westhoff	Pink	New	Sun-C	3.400	[10] Many Flowers, [11] Vigorous Plant, [1] Disease Present, [1] Great Foliage, [1] Non-Uniform, [1] Unique Colors, [1] Unique Flower, [1] Vibrant Flower Color, [3] Unique Flower Color, [8] Uniform Lodging in the middle of the pot, however this could be a product of the time of the year.

Container Evaluations Done on Evaluation Day August 6th, 2019

Genus	Cultivar	Company	Color	New	Light & C or S	Average Rating	Evaluator's Comments on 8/6/19***
Petunia	Crazytunia® Pinkadelic	Westhoff	Pink	New	Sun-C	3.667	[1] Few Flowers, [1] Great Foliage, [1] Low Vigor, [1] Non-Uniform, [1] Unique Colors, [1] Unique Flower, [1] Vibrant Flower Color, [7] Uniform, [7] Vigorous Plant, [9] Many Flowers Some flowers almost all pink stripe white not uniform on all flowers
Petunia	Perfectunia® Kiss and Tell	Westhoff	Pink		Sun-C	2.933	[2] Great Foliage, [2] Non-Uniform, [2] Unique Flower Color, [5] Vigorous Plant, [6] Uniform, [8] Many Flowers Awesome color variation is non-uniform watching from the middle of the pot, Flowers not real uniform with red tips some greater than others on the plant
Petunia	Peppy Red	Dummen Orange	Red		Sun-C	2.333	[1] Few Flowers, [1] Unique Flower Color, [1] Vigorous Plant, [2] Many Flowers, [2] Uniform, [3] Non-Uniform, [6] Low Vigor Not a very attractive plant however, I do see one blossom that has a pretty yellow throat makes a nice combination with the red and white., Weak performance.
Petunia	Amore™ King of Hearts	Danziger	Red/White	New	Sun-C	2.933	[1] Low Vigor, [1] Unique Colors, [2] Few Flowers, [2] Unique Flower Color, [3] Non-Uniform, [3] Uniform, [4] Many Flowers, [7] Vigorous Plant A bit better figure from other entries however it is lodging in the middle but not as much as others., Plant getting more open with age
Petunia	Crazytunia® Cherries Jubilee	Westhoff	Red	New	Sun-C	3.467	[1] Disease Present, [2] Vibrant Flower Color, [3] Non-Uniform, [4] Uniform, [4] Unique Flower Color, [8] Many Flowers, [9] Vigorous Plant This entries rich cherry color sets it apart from the other red and white petunia entries. Lodging in the middle.

Container Evaluations Done on Evaluation Day August 6th, 2019

Genus	Cultivar	Company	Color	New	Light & C or S	Average Rating	Evaluator's Comments on 8/6/19***
Petunia	PEPPY Pink	Dummen Orange	Pink		Sun-C	2.733	[1] Disease Present, [1] Few Flowers, [1] Low Vigor, [1] Unique Flower, [1] Unique Flower Color, [2] Uniform, [3] Many Flowers, [5] Vigorous Plant, [6] Non-Uniform Low score for non-uniform bloom pattern lodging in the middle., One plant had no flowers. , Plant seems to gone out of bloom
Petunia	BigDeal™ Flamenco Dancer	Westhoff	Fuchsia		Sun-C	3.800	[1] Unique Colors, [1] Vibrant Flower Color, [2] Unique Flower, [4] Unique Flower Color, [6] Uniform, [7] Many Flowers, [9] Vigorous Plant Plant covering the pot very vigorous, Vigorous plant. Unique watercolor like marking on blossom. I like the ruffled edges of the petals.
Petunia	Crazytunia® Iced Berry	Westhoff	Lavender/White	New	Sun-C	3.267	[1] Few Flowers, [1] Low Vigor, [1] Non-Uniform, [1] Unique Flower, [2] Unique Flower Color, [2] Vibrant Flower Color, [5] Vigorous Plant, [7] Many Flowers, [7] Uniform Color and pattern uneven , Good flower color Stripes pretty uniform, Plant is not lodging in center which sets us apart from other entries in this category.
Petunia	Constellation® Gemini	Westhoff	Purple/White		Sun-C	3.867	[1] Great Foliage, [2] Unique Flower, [4] Vibrant Flower Color, [6] Unique Flower Color, [7] Many Flowers, [7] Uniform, [8] Vigorous Plant Like the variety in color and patterns. , Needs improvement on uniformity,Lodging in the middle, Nice speckle on the flowers
Petunia	PEPPY Blue	Dummen Orange	Purple		Sun-C	3.267	[1] Unique Flower Color, [2] Great Foliage, [2] Vigorous Plant, [4] Low Vigor, [4] Uniform, [7] Many Flowers This century has a very good uniform growth habit, however the color pattern from Bloom to bloom is very different. Good job on uniformity it is not lodging.

Container Evaluations Done on Evaluation Day August 6th, 2019

Genus	Cultivar	Company	Color	New	Light & C or S	Average Rating	Evaluator's Comments on 8/6/19***
Petunia	BigDeal™ Picadilly Circus	Westhoff	Pink/White		Sun-C	3.467	[10] Vigorous Plant, [1] Great Foliage, [1] Unique Flower Color, [3] Non-Uniform, [3] Vibrant Flower Color, [6] Uniform, [9] Many Flowers Lodging in the middle. This century has nice uniformity in its color pattern from blossom to blossom., Uniform purple in Center on all flowers
Petunia	PEPPY Sunset	Dummen Orange	Fuchsia		Sun-C	4.000	[10] Many Flowers, [1] Vibrant Flower Color, [2] Great Foliage, [2] Unique Flower, [3] Unique Colors, [5] Unique Flower Color, [8] Uniform, [8] Vigorous Plant Nice color blend of yellow white and pink stripes, Swell petunia. , Unique new or color combination for petunias. A little bit of lodging in the center.
Petunia	ORIGAMI Pink	Dummen Orange	Pink		Sun-C	3.067	[1] Color Does Not Match Name, [1] Great Foliage, [1] Unique Colors, [1] Unique Flower Color, [1] Vibrant Flower Color, [2] Few Flowers, [2] Uniform, [2] Vigorous Plant, [3] Low Vigor, [3] Non-Uniform, [4] Many Flowers, [6] Unique Flower Again a double flower not as vigorous, Nice double form. , Unique double blossom. The petals are pointed in this double form which makes it more unique than most other doubles. Needs improvement on the way the blooms fade. It detracts from young blooms. Lodging.
Petunia	Capella™ Baby Pink	Danziger	Light Pink	New	Sun-C	4.067	[11] Many Flowers, [1] Great Foliage, [1] Unique Flower, [5] Vibrant Flower Color, [7] Vigorous Plant, [8] Uniform A bit of variation in the color of the pink and the yellow throat color. Lodging in the middle.
Petunia	Perfectunia® Peachy Keen	Westhoff	Peach		Sun-C	3.867	[10] Many Flowers, [1] Color Does Not Match Name, [1] Great Foliage, [1] Unique Flower Color, [2] Vibrant Flower Color, [9] Uniform, [9] Vigorous Plant Entry is covered with many flowers no lodging.

Container Evaluations Done on Evaluation Day August 6th, 2019

Genus	Cultivar	Company	Color	New	Light & C or S	Average Rating	Evaluator's Comments on 8/6/19***
Petunia	Sanguna® Patio Salmon	Syngenta Flowers	Salmon		Sun-C	3.533	[1] Great Foliage, [1] Unique Colors, [1] Unique Flower, [1] Unique Flower Color, [2] Non-Uniform, [3] Vibrant Flower Color, [5] Uniform, [9] Many Flowers, [9] Vigorous Plant Vibrant salmon color. Unique flower color for petunia.
Petunia	ORIGAMI Watermelon	Dummen Orange	Fuchsia		Sun-C	3.000	[1] Unique Colors, [1] Unique Flower Color, [1] Vibrant Flower Color, [1] Vigorous Plant, [2] Non-Uniform, [5] Uniform, [6] Low Vigor, [6] Unique Flower, [7] Many Flowers Needs improvement with size and form, Under performing
Petunia	Sanguna® Patio Pink Morn	Syngenta Flowers	Pink/Rose		Sun-C	3.533	[1] Few Flowers, [1] Great Foliage, [1] Non-Uniform, [1] Unique Flower Color, [5] Vibrant Flower Color, [7] Vigorous Plant, [8] Many Flowers, [8] Uniform Better form than other entries not a lot of lodging.
Petunia	DURABLOOM Royal Pink	Dummen Orange	Pink		Sun-C	4.400	[10] Many Flowers, [10] Uniform, [11] Vigorous Plant, [1] Great Foliage, [1] Unique Flower, [1] Unique Flower Color, [1] Vibrant Flower Color Nice one, This petunia gets high marks for it's bigger flowers and uniformity and strength in the pot it is not latching, Very vigorous covering a pot very full one of the best in the trials
Petunia	Perfectunia® Sylt	Westhoff	Fuchsia	New	Sun-C	3.333	[1] Great Foliage, [2] Few Flowers, [2] Low Vigor, [2] Unique Flower, [2] Vibrant Flower Color, [3] Unique Flower Color, [5] Vigorous Plant, [7] Many Flowers, [7] Uniform Insect damaged. , Nice form in the pot is not lodging.

Container Evaluations Done on Evaluation Day August 6th, 2019

Genus	Cultivar	Company	Color	New	Light & C or S	Average Rating	Evaluator's Comments on 8/6/19***
Petunia	Capella™ Neon Pink	Danziger	Rose	New	Sun-C	3.933	[11] Many Flowers, [1] Great Foliage, [1] Unique Flower Color, [6] Vibrant Flower Color, [8] Uniform, [9] Vigorous Plant Color is fantastic and bright, Is not lodging in the plant so it gets high marks, Displaying lot of flowers good color
Petunia	Good n Plenty® Flamingo	Green Fuse Botanicals	Rose		Sun-C	2.333	[1] Many Flowers, [1] Unique Flower Color, [1] Vibrant Flower Color, [1] Vigorous Plant, [2] Non-Uniform, [2] Uniform, [4] Few Flowers, [7] Low Vigor Poor performance nonuniformity and color
Petunia	DURABLOOM Hot Pink	Dummen Orange	Pink		Sun-C	3.733	[10] Many Flowers, [10] Vigorous Plant, [1] Great Foliage, [1] Non-Uniform, [2] Unique Flower Color, [6] Vibrant Flower Color, [7] Uniform Has very nice metallic sheen quality to the petals makes it more of a stand out is not lodging.
Petunia	Perfectunia® Malaga Improved	Westhoff	Rose	New	Sun-C	2.800	[1] Disease Present, [1] Low Vigor, [1] Unique Flower Color, [2] Non-Uniform, [2] Vibrant Flower Color, [2] Vigorous Plant, [4] Many Flowers, [4] Uniform Color from blossom to blossom is not uniform
Petunia	Good n Plenty® Strawberry Skirt	Green Fuse Botanicals	Fuchsia		Sun-C	2.533	[1] Great Foliage, [1] Non-Uniform, [1] Vibrant Flower Color, [2] Vigorous Plant, [3] Uniform, [3] Unique Flower Color, [4] Many Flowers, [6] Low Vigor Low vigor and blossoms are not uniform And how it is distributed amongst the plant, Nice smaller sized cultivar

Container Evaluations Done on Evaluation Day August 6th, 2019

Genus	Cultivar	Company	Color	New	Light & C or S	Average Rating	Evaluator's Comments on 8/6/19***
Petunia	Petunia QT® Raspberry	Green Fuse Botanicals	Fuchsia	New	Sun-C	2.733	[1] Few Flowers, [1] Uniform, [1] Unique Flower Color, [2] Low Vigor, [2] Vigorous Plant, [3] Many Flowers, [3] Vibrant Flower Color, [6] Non-Uniform Uneven , Very vigorous is lodging a bit in the middle.
Petunia	PEPPY Purple	Dummen Orange	Purple		Sun-C	3.333	[1] Great Foliage, [2] Unique Flower Color, [3] Vigorous Plant, [4] Vibrant Flower Color, [5] Uniform, [7] Many Flowers Plants look stressed a bit
Petunia	Amore™ Pink	Danziger	Pink/White	New	Sun-C	3.400	[1] Great Foliage, [4] Unique Flower Color, [4] Vibrant Flower Color, [6] Uniform, [9] Many Flowers, [9] Vigorous Plant Plant is lodging in the middle.
Petunia	PEPPY Cerise	Dummen Orange	Rose		Sun-C	3.333	[1] Great Foliage, [1] Non-Uniform, [1] Unique Flower, [2] Unique Colors, [2] Unique Flower Color, [3] Vigorous Plant, [4] Low Vigor, [4] Vibrant Flower Color, [5] Uniform, [6] Many Flowers Lot of old flowers showing, This plant has some problems with uniformity and blooms. It would receive higher marks it were more vigorous.
Petunia	Good n Plenty® Red	Green Fuse Botanicals	Red		Sun-C	3.067	[1] Few Flowers, [1] Unique Flower Color, [1] Vibrant Flower Color, [1] Vigorous Plant, [2] Uniform, [3] Low Vigor, [3] Non-Uniform, [5] Many Flowers Pretty watercolor like color variation, needs improvement, lacks uniformity, lodging

Container Evaluations Done on Evaluation Day August 6th, 2019

Genus	Cultivar	Company	Color	New	Light & C or S	Average Rating	Evaluator's Comments on 8/6/19***
Petunia	Surfinia Trailing Red	Suntory	Red		Sun-C	3.867	[10] Many Flowers, [1] Few Flowers, [2] Great Foliage, [2] Unique Flower Color, [4] Vibrant Flower Color, [7] Uniform, [9] Vigorous Plant Definitely more of a trailing habit, Unique flower color entry has great potential for the market. Has a little bit of problem of lodging in the middle.
Petunia	Capella™ Ruby Red	Danziger	Red	New	Sun-C	3.133	[1] Color Does Not Match Name, [1] Few Flowers, [1] Low Vigor, [2] Vibrant Flower Color, [3] Non-Uniform, [3] Vigorous Plant, [4] Uniform, [7] Many Flowers This entry needs improvement on its flower color not sure if it's supposed to be a bi color or a solid needs improvement
Petunia	SWEETUNIA Fiona Flash	Dummen Orange	Red		Sun-C	1.333	[1] Unique Flower Color, [1] Vibrant Flower Color, [3] Some Chlorosis, [4] Disease Present, [4] Few Flowers, [5] Non-Uniform, [8] Low Vigor Not up to others, lodging in the middle. Has some problems with uniformity in its color. I would like to see the bright magenta cover with the dark throat uniform all over the plant.
Petunia	BigDeal™ Chocolate Cherries	Westhoff	Red		Sun-C	2.933	[1] Low Vigor, [1] Non-Uniform, [1] Unique Colors, [3] Many Flowers, [4] Few Flowers, [4] Unique Flower Color, [4] Vibrant Flower Color, [4] Vigorous Plant, [5] Uniform This plant is not uniform at all in color.
Petunia	SWEETUNIA Suzie Storm	Dummen Orange	Burgundy		Sun-C	3.333	[1] Unique Colors, [2] Great Foliage, [2] Unique Flower Color, [3] Non-Uniform, [3] Uniform, [5] Vibrant Flower Color, [6] Many Flowers, [7] Vigorous Plant This entry has a nice watercolor like feature and I kind a like the non uniformity from blossom to blossom, Uneven.

Container Evaluations Done on Evaluation Day August 6th, 2019

Genus	Cultivar	Company	Color	New	Light & C or S	Average Rating	Evaluator's Comments on 8/6/19***
Petunia	Crazytunia® Tiki Torch	Westhoff	Yellow/Rose/White	New	Sun-C	4.400	[10] Many Flowers, [10] Unique Flower Color, [11] Vigorous Plant, [2] Great Foliage, [2] Non-Uniform, [2] Unique Flower, [3] Unique Colors, [7] Uniform, [9] Vibrant Flower Color Good looking plant however not all flowers true and a little less vigorous but color is definitely distinctive, Swell petunia. , This entry has a nice watercolor like feature and I kind a like the non uniformity from blossom to blossom.
Petunia	Good n Plenty® Purple Flash	Green Fuse Botanicals	Purple		Sun-C	3.533	[1] Great Foliage, [1] Low Vigor, [1] Unique Flower, [1] Unique Flower Color, [2] Vibrant Flower Color, [3] Vigorous Plant, [6] Uniform, [8] Many Flowers Like color changes. , Too much variation from bloom to bloom needs improvement.
Petunia	DURABLOOM Purple	Dummen Orange	Purple		Sun-C	3.667	[1] Unique Flower, [2] Uniform, [3] Non-Uniform, [3] Unique Flower Color, [3] Vibrant Flower Color, [7] Many Flowers, [8] Vigorous Plant The blossoms are non-uniform I would like to see the blue magenta color with the dark throat uniform throughout and some lodging, Uneven growth pattern.
Petunia	Crazytunia® Spider Girl	Westhoff	Purple	New	Sun-C	3.400	[1] Great Foliage, [2] Non-Uniform, [2] Unique Colors, [2] Unique Flower, [4] Unique Flower Color, [4] Vibrant Flower Color, [6] Uniform, [8] Vigorous Plant, [9] Many Flowers Flowers not true to type mainly purple not all with a yellow Edge, I am confused with this entry is it supposed to be solid or are the margins supposed to have an edge of different color?
Petunia	Headliner™ Dark Saturn	Selecta	Purple/Yellow	New	Sun-C	4.067	[10] Many Flowers, [1] Color Does Not Match Name, [1] Great Foliage, [1] Unique Flower, [2] Non-Uniform, [3] Unique Colors, [5] Uniform, [6] Vibrant Flower Color, [8] Unique Flower Color, [9] Vigorous Plant Spotty growth habit, Pretty, The contrasting colors work very well together, This is a great entry very unique color pattern, Unique flower color pretty uniform purple Center yellow wedge

Container Evaluations Done on Evaluation Day August 6th, 2019

Genus	Cultivar	Company	Color	New	Light & C or S	Average Rating	Evaluator's Comments on 8/6/19***
Petunia	Crazytunia® Raspberry Lemonade	Westhoff	Rose/Yellow	New	Sun-C	3.333	[1] Few Flowers, [1] Unique Flower, [2] Great Foliage, [2] Unique Colors, [3] Non-Uniform, [4] Uniform, [4] Unique Flower Color, [4] Vibrant Flower Color, [7] Many Flowers, [7] Vigorous Plant Nice watercolor effect on petals there is a bit of lodging, Wow very pretty with uneven growth pattern
Petunia	Crazytunia® Star Fruit	Westhoff	Rose	New	Sun-C	3.267	[1] Great Foliage, [1] Non-Uniform, [1] Unique Colors, [1] Unique Flower, [2] Uniform, [2] Vigorous Plant, [3] Low Vigor, [4] Unique Flower Color, [4] Vibrant Flower Color, [7] Many Flowers Not all flowers true with stripe, This would get higher marks for me if it was more vigorous.
Petunia	Sanguna® Patio Purple Vein	Syngenta Flowers	Purple/White	New	Sun-C	2.800	[2] Many Flowers, [2] Uniform, [2] Vibrant Flower Color, [3] Few Flowers, [3] Non-Uniform, [9] Vigorous Plant Getting open with age, Problems with lodging in the center of the pot, Uneven growth, Opening in the middle.
Petunia	PEPPY Plum	Dummen Orange	Purple		Sun-C	2.000	[1] Many Flowers, [1] Some Chlorosis, [1] Uniform, [1] Vibrant Flower Color, [1] Vigorous Plant, [3] Disease Present, [4] Few Flowers, [4] Non-Uniform, [8] Low Vigor This has a bigger size and some lodging issues.
Petunia	Amore™ Fluttering Heart	Danziger	Purple/White	New	Sun-C	3.533	[1] Few Flowers, [1] Unique Flower, [4] Unique Flower Color, [4] Vibrant Flower Color, [8] Many Flowers, [8] Uniform, [9] Vigorous Plant Bigger as planned.

Container Evaluations Done on Evaluation Day August 6th, 2019

Genus	Cultivar	Company	Color	New	Light & C or S	Average Rating	Evaluator's Comments on 8/6/19***
Petunia	Crazytunia® Plumtastic	Westhoff	Purple/White	New	Sun-C	3.667	[1] Great Foliage, [1] Non-Uniform, [3] Unique Flower Color, [4] Vibrant Flower Color, [7] Many Flowers, [7] Uniform, [9] Vigorous Plant Flowers covering a pot very vigorous, Plant is lodging
Petunia	SWEETUNIA Miss Marvelous	Dummen Orange	Purple		Sun-C	3.800	[1] Color Does Not Match Name, [1] Great Foliage, [1] Low Vigor, [1] Non-Uniform, [1] Unique Colors, [3] Unique Flower, [4] Vibrant Flower Color, [5] Many Flowers, [5] Uniform, [5] Vigorous Plant, [7] Unique Flower Color This entry strength is in its color and the form of the flower. Nice Trumpet shape flower held high, Some lodging needs improvement.
Petunia	Perfectunia® Ibiza	Westhoff	Purple		Sun-C	3.200	[1] Great Foliage, [1] Vigorous Plant, [2] Few Flowers, [2] Non-Uniform, [2] Unique Flower Color, [3] Vibrant Flower Color, [4] Many Flowers, [5] Low Vigor, [5] Uniform Great Color. I wish it was more vigorous needs improvement.
Petunia	SWEETUNIA Johnny Flame	Dummen Orange	Purple		Sun-C	3.200	[1] Unique Flower Color, [3] Non-Uniform, [4] Uniform, [5] Vigorous Plant, [6] Many Flowers, [6] Vibrant Flower Color Color is amazing, there is some lodging in the center of the plant.
Petunia	Shortcake™ Blueberry	Syngenta Flowers	Purple	New	Sun-C	4.400	[10] Uniform, [11] Many Flowers, [11] Vigorous Plant, [1] Great Foliage, [1] Unique Colors, [1] Unique Flower, [4] Unique Flower Color, [7] Vibrant Flower Color Best in category. , Covered in flowers , Uniform covering the pot little smaller flower beautiful plant, This entry is unique and that the size of the flowers are petite blossoms cover plant well done

Container Evaluations Done on Evaluation Day August 6th, 2019

Genus	Cultivar	Company	Color	New	Light & C or S	Average Rating	Evaluator's Comments on 8/6/19***
Petunia	BigDeal™ Roaring Raspberry	Westhoff	Lavender/White		Sun-C	3.733	[1] Unique Flower, [1] Unique Flower Color, [1] Vibrant Flower Color, [2] Great Foliage, [6] Uniform, [7] Many Flowers, [8] Vigorous Plant Vigorous plant.
Petunia	Constellation® Aries	Westhoff	Purple/White		Sun-C	3.133	[1] Unique Colors, [1] Unique Flower, [2] Great Foliage, [2] Uniform, [3] Non-Uniform, [3] Vibrant Flower Color, [7] Unique Flower Color, [8] Many Flowers, [8] Vigorous Plant Has problem with lodging in the center, Needs improvement in uniformity of color and pattern. Lodging in the center of the plant., Some flowers without specs
Petunia	Exp Purple	Westhoff	Purple/White	New	Sun-C	3.267	[1] Disease Present, [2] Great Foliage, [2] Unique Colors, [3] Unique Flower Color, [3] Vibrant Flower Color, [6] Uniform, [8] Many Flowers, [8] Vigorous Plant All shades of purple, Insect damage. , Pleasing mix of purple shades well done.
Petunia	Good n Plenty® Purple Skirt	Green Fuse Botanicals	Purple/White		Sun-C	3.000	[1] Low Vigor, [1] Unique Colors, [1] Unique Flower, [1] Vibrant Flower Color, [2] Great Foliage, [3] Vigorous Plant, [4] Unique Flower Color, [6] Many Flowers, [7] Uniform Needs improvement on vigor
Petunia	Sanguna® Patio Radiant Dark Blue	Syngenta Flowers	Purple/White		Sun-C	3.800	[1] Unique Colors, [2] Great Foliage, [3] Unique Flower Color, [5] Uniform, [5] Vibrant Flower Color, [8] Many Flowers, [9] Vigorous Plant Flowers true to type all with white center, Half of the plant is more white than purple the other half of the plant is more purple than white needs improvement on uniformity lodging in the middle., Lovely.

Container Evaluations Done on Evaluation Day August 6th, 2019

Genus	Cultivar	Company	Color	New	Light & C or S	Average Rating	Evaluator's Comments on 8/6/19***
Petunia	Crazytunia® Berry Frappé©	Westhoff	Purple/White	New	Sun-C	3.429	[1] Low Vigor, [1] Unique Flower, [2] Great Foliage, [2] Unique Flower Color, [3] Vibrant Flower Color, [5] Uniform, [6] Many Flowers, [8] Vigorous Plant Lodging in center, Lodging in the middle, Looks the same as crazytunia purple storm
Petunia	Crazytunia® Purple Storm	Westhoff	Purple	New	Sun-C	3.357	[1] Unique Colors, [1] Unique Flower, [2] Great Foliage, [2] Unique Flower Color, [2] Vibrant Flower Color, [4] Uniform, [5] Many Flowers, [7] Vigorous Plant Looks the same as crazytunia berry frappe, Vigorous and holding up in the container
Petunia	Perfectunia® Indigo	Westhoff	Purple		Sun-C	3.000	[1] Some Chlorosis, [1] Unique Colors, [1] Unique Flower, [1] Unique Flower Color, [2] Great Foliage, [2] Vibrant Flower Color, [2] Vigorous Plant, [4] Uniform, [5] Many Flowers Very good shape not lodging.
Petunia	ORIGAMI Burgundy	Dummen Orange	Purple		Sun-C	3.000	[1] Non-Uniform, [1] Unique Colors, [1] Vigorous Plant, [2] Great Foliage, [3] Uniform, [3] Vibrant Flower Color, [4] Low Vigor, [4] Unique Flower, [4] Unique Flower Color, [5] Many Flowers Unique dark color this would get higher marks for me if it were more vigorous.
Petunia	Constellation® Virgo	Westhoff	Purple/White		Sun-C	3.143	[1] Unique Flower, [1] Unique Flower Color, [1] Vibrant Flower Color, [2] Great Foliage, [2] Uniform, [3] Many Flowers, [5] Vigorous Plant Long internodes, Nice and graceful looking blossoms that are held high.

Container Evaluations Done on Evaluation Day August 6th, 2019

Genus	Cultivar	Company	Color	New	Light & C or S	Average Rating	Evaluator's Comments on 8/6/19***
Phlox	Gisele® Pink	Selecta	Pink		Sun-C	4.188	[11] Many Flowers, [1] Unique Colors, [2] Vibrant Flower Color, [3] Great Foliage, [8] Uniform, [9] Vigorous Plant Perfect container habit!
Phlox	Gisele® White	Selecta	White		Sun-C	3.938	[2] Great Foliage, [2] Vibrant Flower Color, [3] Non-Uniform, [4] Uniform, [6] Vigorous Plant, [8] Many Flowers
Phlox	Gisele® Light Violet	Selecta	Light Violet		Sun-C	3.813	[1] Unique Flower Color, [2] Great Foliage, [3] Non-Uniform, [4] Uniform, [4] Vibrant Flower Color, [6] Vigorous Plant, [7] Many Flowers
Phlox	Gisele® Hot Pink	Selecta	Rose		Sun-C	4.000	[10] Many Flowers, [1] Low Vigor, [1] Unique Colors, [2] Great Foliage, [3] Vigorous Plant, [6] Uniform, [7] Vibrant Flower Color
Phlox	Gisele® Light Pink	Selecta	Light Pink		Sun-C	4.063	[10] Many Flowers, [1] Low Vigor, [1] Unique Colors, [1] Vibrant Flower Color, [3] Great Foliage, [3] Vigorous Plant, [5] Unique Flower Color, [8] Uniform

Container Evaluations Done on Evaluation Day August 6th, 2019

Genus	Cultivar	Company	Color	New	Light & C or S	Average Rating	Evaluator's Comments on 8/6/19***
Plectranthus	FanciFillers™ Guacamole	Westhoff	Yellow/Green	New	Sun-C	1.333	[1] Non-Uniform, [2] Disease Present, [8] Low Vigor
Portulaca	ColorBlast™ Lemon Twist	Westhoff	Yellow		Sun-C	3.875	[1] Few Flowers, [1] Great Foliage, [1] Non-Uniform, [1] Unique Colors, [1] Unique Flower, [2] Vibrant Flower Color, [3] Uniform, [3] Unique Flower Color, [6] Many Flowers, [6] Vigorous Plant
Portulaca	ColorBlast™ Pink Lady	Westhoff	Pink		Sun-C	3.750	[1] Color Does Not Match Name, [1] Non-Uniform, [1] Unique Flower, [2] Few Flowers, [2] Great Foliage, [3] Many Flowers, [3] Uniform, [3] Vibrant Flower Color, [6] Unique Flower Color, [6] Vigorous Plant Striped pink lady
Portulaca	ColorBlast™ Double Yellow	Westhoff	Yellow		Sun-C	4.250	[1] Non-Uniform, [1] Unique Flower Color, [2] Great Foliage, [4] Unique Flower, [4] Vibrant Flower Color, [5] Uniform, [8] Vigorous Plant, [9] Many Flowers
Portulaca	ColorBlast™ Double Scarlet	Westhoff	Scarlet		Sun-C	3.938	[1] Few Flowers, [1] Non-Uniform, [2] Great Foliage, [2] Uniform, [2] Unique Colors, [2] Unique Flower Color, [3] Unique Flower, [5] Vibrant Flower Color, [7] Vigorous Plant, [8] Many Flowers

Container Evaluations Done on Evaluation Day August 6th, 2019

Genus	Cultivar	Company	Color	New	Light & C or S	Average Rating	Evaluator's Comments on 8/6/19***
Portulaca	ColorBlast™ Double Orange	Westhoff	Orange		Sun-C	4.125	[2] Great Foliage, [2] Unique Flower Color, [3] Unique Colors, [4] Unique Flower, [5] Uniform, [7] Many Flowers, [7] Vibrant Flower Color, [7] Vigorous Plant
Portulaca	ColorBlast™ Double Magenta	Westhoff	Magenta		Sun-C	4.000	[1] Non-Uniform, [2] Unique Flower, [3] Few Flowers, [3] Great Foliage, [3] Many Flowers, [3] Uniform, [3] Unique Flower Color, [6] Vibrant Flower Color, [6] Vigorous Plant Good series
Portulaca	ColorBlast™ Double Guava	Westhoff	Orange		Sun-C	3.438	[1] Many Flowers, [1] Unique Colors, [2] Uniform, [2] Vibrant Flower Color, [3] Great Foliage, [5] Unique Flower Color, [6] Few Flowers, [6] Unique Flower, [7] Vigorous Plant Just need more flower power
Portulaca	ColorBlast™ Double Pink	Westhoff	Pink	New	Sun-C	3.063	[1] Many Flowers, [2] Unique Flower Color, [3] Great Foliage, [3] Unique Flower, [5] Uniform, [6] Few Flowers, [6] Vigorous Plant Needs more flower power
Portulaca	Mojave® Red Imp	Proven Winners	Red	New	Sun-C	3.938	[1] Few Flowers, [1] Non-Uniform, [3] Unique Flower Color, [4] Great Foliage, [4] Uniform, [4] Vigorous Plant, [6] Vibrant Flower Color, [7] Many Flowers

Container Evaluations Done on Evaluation Day August 6th, 2019

Genus	Cultivar	Company	Color	New	Light & C or S	Average Rating	Evaluator's Comments on 8/6/19***
Portulaca	CUPCAKE Strawberry Banana	Dummen Orange	Red/Yellow		Sun-C	3.688	[1] Unique Flower, [2] Few Flowers, [2] Great Foliage, [2] Non-Uniform, [2] Vibrant Flower Color, [3] Many Flowers, [4] Uniform, [5] Vigorous Plant, [7] Unique Flower Color
Portulaca	Campino™ Twist Pink	Danziger	Pink	New	Sun-C	4.063	[1] Non-Uniform, [1] Unique Colors, [1] Unique Flower, [4] Uniform, [4] Vibrant Flower Color, [5] Great Foliage, [6] Unique Flower Color, [6] Vigorous Plant, [7] Many Flowers
Portulaca	Campino™ Twist Red	Danziger	Red	New	Sun-C	4.063	[1] Few Flowers, [1] Unique Flower, [2] Unique Colors, [3] Great Foliage, [5] Unique Flower Color, [5] Vibrant Flower Color, [6] Many Flowers, [6] Uniform, [7] Vigorous Plant The series has a nice habit.
Portulaca	Pazzaz™ Apricot	Danziger	Peach	New	Sun-C	4.188	[1] Few Flowers, [1] Non-Uniform, [1] Vibrant Flower Color, [2] Great Foliage, [2] Unique Colors, [3] Uniform, [4] Unique Flower Color, [4] Vigorous Plant, [6] Many Flowers
Portulaca	Pazzaz™ Bright Purple	Danziger	Purple	New	Sun-C	3.875	[1] Non-Uniform, [1] Unique Colors, [2] Unique Flower Color, [3] Great Foliage, [5] Uniform, [5] Vigorous Plant, [7] Vibrant Flower Color, [8] Many Flowers

Container Evaluations Done on Evaluation Day August 6th, 2019

Genus	Cultivar	Company	Color	New	Light & C or S	Average Rating	Evaluator's Comments on 8/6/19***
Portulaca	Nano™ Candy Pink	Danziger	Pink	New	Sun-C	3.938	[1] Color Does Not Match Name, [1] Unique Flower Color, [4] Great Foliage, [4] Vibrant Flower Color, [4] Vigorous Plant, [7] Uniform, [8] Many Flowers Extremely nice habit, Lemonade!
Rudbeckia	Rising Sun® Chestnut Gold	Green Fuse Botanicals	Yellow/Red		Sun-C	3.583	[1] Unique Colors, [1] Unique Flower, [3] Great Foliage, [3] Uniform, [5] Vibrant Flower Color, [6] Non-Uniform, [8] Many Flowers, [9] Vigorous Plant Great flower , Huge flowers
Salvia	IGNITION Fuchsia	Dummen Orange	Fuchsia		Sun-C	4.125	[1] Non-Uniform, [1] Unique Flower Color, [2] Great Foliage, [2] Unique Flower, [5] Uniform, [5] Vibrant Flower Color, [6] Many Flowers, [7] Vigorous Plant
Salvia	IGNITION White	Dummen Orange	White		Sun-C	3.500	[1] Vibrant Flower Color, [2] Great Foliage, [2] Non-Uniform, [4] Many Flowers, [4] Uniform, [5] Vigorous Plant
Salvia	IGNITION Purple	Dummen Orange	Purple		Sun-C	3.813	[1] Non-Uniform, [1] Unique Flower, [3] Great Foliage, [4] Uniform, [5] Vigorous Plant, [6] Vibrant Flower Color, [7] Many Flowers Amazing color

Container Evaluations Done on Evaluation Day August 6th, 2019

Genus	Cultivar	Company	Color	New	Light & C or S	Average Rating	Evaluator's Comments on 8/6/19***
Salvia	Fashion™ Cherry	Green Fuse Botanicals	Red	New	Sun-C	4.188	[11] Vigorous Plant, [1] Few Flowers, [1] Non-Uniform, [1] Vibrant Flower Color, [3] Unique Colors, [4] Great Foliage, [4] Uniform, [4] Unique Flower, [4] Unique Flower Color, [5] Many Flowers Towers of cherries!!, WOW!
Salvia	Fashion™ Orange	Green Fuse Botanicals	Orange	New	Sun-C	3.938	[1] Color Does Not Match Name, [1] Non-Uniform, [2] Unique Flower, [3] Great Foliage, [3] Uniform, [4] Unique Colors, [4] Vibrant Flower Color, [5] Many Flowers, [5] Unique Flower Color, [7] Vigorous Plant
Salvia	Fashion™ Pink	Green Fuse Botanicals	Pink	New	Sun-C	3.813	[1] Color Does Not Match Name, [1] Non-Uniform, [2] Uniform, [2] Unique Flower, [3] Great Foliage, [3] Unique Colors, [5] Unique Flower Color, [5] Vibrant Flower Color, [6] Vigorous Plant, [8] Many Flowers
Salvia	Salvatore Blue	Hilverdakooij	Purple	New	Sun-C	4.000	[1] Low Vigor, [3] Great Foliage, [3] Non-Uniform, [4] Vibrant Flower Color, [4] Vigorous Plant, [5] Uniform, [8] Many Flowers
Salvia	New Dimension Rose Improved	Hilverdakooij	Rose	New	Sun-C	2.000	[1] Great Foliage, [4] Non-Uniform, [6] Low Vigor, [8] Few Flowers Weak. Could be due to being in shade though

Container Evaluations Done on Evaluation Day August 6th, 2019

Genus	Cultivar	Company	Color	New	Light & C or S	Average Rating	Evaluator's Comments on 8/6/19***
Scaevola	Scaevola Scampi® Blue	Green Fuse Botanicals	Blue		Sun-C	3.375	[1] Vibrant Flower Color, [2] Few Flowers, [3] Great Foliage, [5] Uniform, [7] Many Flowers, [9] Vigorous Plant
Scaevola	Scalora® Brilliant	Westhoff	Blue		Sun-C	3.333	[1] Non-Uniform, [1] Vibrant Flower Color, [2] Great Foliage, [3] Many Flowers, [5] Few Flowers, [6] Uniform, [7] Vigorous Plant
Scaevola	Scalora® Pearl	Westhoff	White		Sun-C	3.500	[10] Uniform, [10] Vigorous Plant, [1] Vibrant Flower Color, [5] Great Foliage, [5] Many Flowers, [6] Few Flowers
Scaevola	Scalora® Suntastic	Westhoff	Yellow/Purple		Sun-C	3.167	[1] Low Vigor, [1] Unique Colors, [2] Non-Uniform, [4] Few Flowers, [4] Great Foliage, [4] Many Flowers, [4] Unique Flower Color, [6] Uniform, [7] Vigorous Plant Unique foliage.
Scaevola	Toppot™ Blue	Westhoff	Blue		Sun-C	3.125	[1] Many Flowers, [1] Unique Flower, [1] Unique Flower Color, [2] Non-Uniform, [2] Vibrant Flower Color, [3] Low Vigor, [3] Uniform, [4] Great Foliage, [4] Vigorous Plant, [6] Few Flowers

Container Evaluations Done on Evaluation Day August 6th, 2019

Genus	Cultivar	Company	Color	New	Light & C or S	Average Rating	Evaluator's Comments on 8/6/19***
Scaevola	Scalora® Topaz Pink	Westhoff	Pink		Sun-C	3.458	[2] Unique Flower, [2] Unique Flower Color, [2] Vibrant Flower Color, [3] Great Foliage, [4] Few Flowers, [7] Many Flowers, [8] Uniform, [8] Vigorous Plant
Scaevola	Scalora® Glitzy	Westhoff	Blue		Sun-C	3.042	[10] Few Flowers, [1] Unique Flower, [2] Non-Uniform, [2] Unique Colors, [3] Unique Flower Color, [4] Uniform, [6] Vigorous Plant, [7] Great Foliage Great foliage
Scaevola	Whirlwind® Blue IMP	Proven Winners	Blue	New	Sun-C	4.167	[12] Many Flowers, [12] Uniform, [2] Few Flowers, [2] Vibrant Flower Color, [4] Great Foliage, [9] Vigorous Plant All scaevola have too much shade for good flowering, Great habit
Squash	Lemon Sun	PanAmerican Seed	Yellow	New	Sun-S	2.375	[2] Few Flowers, [2] Some Chlorosis, [3] Great Foliage, [3] Low Vigor, [3] Uniform, [4] Vigorous Plant, [6] Disease Present What's special about this? It looks like any other squash plant to me. Is it special because of the fruit? Yellowing leaves
Thunbergia	TowerPower™ Apricot	Westhoff	Orange	New	Sun-C	4.063	[1] Low Vigor, [1] Unique Flower Color, [1] Vibrant Flower Color, [3] Few Flowers, [3] Great Foliage, [4] Many Flowers, [4] Uniform, [8] Vigorous Plant Beautiful

Container Evaluations Done on Evaluation Day August 6th, 2019

Genus	Cultivar	Company	Color	New	Light & C or S	Average Rating	Evaluator's Comments on 8/6/19***
Thunbergia	Thunshine™ Yellow	Westhoff	Yellow	New	Sun-C	3.063	[1] Great Foliage, [1] Vibrant Flower Color, [1] Vigorous Plant, [2] Uniform, [2] Unique Flower Color, [3] Few Flowers, [3] Low Vigor, [3] Unique Flower
Thunbergia	Thunshine™ Orange	Westhoff	Orange	New	Sun-C	3.063	[1] Unique Flower, [2] Great Foliage, [2] Vigorous Plant, [3] Low Vigor, [3] Vibrant Flower Color, [4] Uniform, [6] Few Flowers Doesn't want to climb, Lots of buds, few flowers, Low grower
Thunbergia	TowerPower™ Yellow	Westhoff	Yellow	New	Sun-C	4.563	[1] Few Flowers, [2] Vibrant Flower Color, [4] Great Foliage, [5] Uniform, [8] Many Flowers, [8] Vigorous Plant
Thunbergia	TowerPower™ White	Westhoff	White	New	Sun-C	4.625	[10] Vigorous Plant, [1] Unique Colors, [1] Unique Flower Color, [2] Vibrant Flower Color, [3] Great Foliage, [5] Uniform, [8] Many Flowers Most vigorous
Thunbergia	TowerPower™ Orange	Westhoff	Orange	New	Sun-C	4.250	[2] Unique Colors, [2] Unique Flower Color, [4] Vibrant Flower Color, [5] Great Foliage, [5] Uniform, [6] Many Flowers, [9] Vigorous Plant

Container Evaluations Done on Evaluation Day August 6th, 2019

Genus	Cultivar	Company	Color	New	Light & C or S	Average Rating	Evaluator's Comments on 8/6/19***
Thunbergia	TowerPower™ Red	Westhoff	Red	New	Sun-C	4.250	[1] Color Does Not Match Name, [1] Few Flowers, [1] Non-Uniform, [2] Great Foliage, [2] Vibrant Flower Color, [3] Uniform, [3] Unique Colors, [5] Many Flowers, [6] Unique Flower Color, [9] Vigorous Plant Burnt orange to red, Great flower. Would like to see it climb more
Thunbergia	3983 Exp Sunny Susy® Apricot	Benary+	Peach	New	Sun-C	4.250	[1] Non-Uniform, [2] Color Does Not Match Name, [2] Few Flowers, [2] Unique Flower Color, [3] Great Foliage, [4] Vibrant Flower Color, [5] Uniform, [6] Many Flowers, [8] Vigorous Plant Sunshine!
Thunbergia	Sunny Susy® Amber Stripes	Benary+	Red/White	New	Sun-C	4.500	[1] Great Foliage, [2] Uniform, [2] Unique Colors, [2] Vibrant Flower Color, [5] Many Flowers, [6] Unique Flower Color, [8] Vigorous Plant Great flower color
Verbena	Vanessa™ Compact White	Danziger	White	New	Sun-C	3.250	[1] Great Foliage, [6] Uniform, [6] Vigorous Plant, [7] Many Flowers Clean white
Verbena	Vanessa™ White Imp.	Danziger	White	New	Sun-C	3.250	[1] Non-Uniform, [2] Uniform, [4] Many Flowers, [4] Vigorous Plant

Container Evaluations Done on Evaluation Day August 6th, 2019

Genus	Cultivar	Company	Color	New	Light & C or S	Average Rating	Evaluator's Comments on 8/6/19***
Verbena	Estrella™ Hot Pink	Westhoff	Pink	New	Sun-C	3.667	[1] Non-Uniform, [1] Vibrant Flower Color, [2] Color Does Not Match Name, [2] Great Foliage, [3] Uniform, [5] Unique Flower Color, [5] Vigorous Plant, [7] Many Flowers
Verbena	Vanessa™ Compact Bicolor Rose	Danziger	Rose/White	New	Sun-C	3.167	[1] Color Does Not Match Name, [1] Great Foliage, [1] Non-Uniform, [1] Unique Colors, [1] Vibrant Flower Color, [3] Uniform, [4] Many Flowers, [4] Vigorous Plant
Verbena	Estrella™ Lobsterfest™	Westhoff	Orange/Peach	New	Sun-C	3.833	[1] Great Foliage, [1] Non-Uniform, [1] Unique Flower Color, [2] Color Does Not Match Name, [2] Uniform, [2] Unique Colors, [3] Vibrant Flower Color, [7] Vigorous Plant, [8] Many Flowers Great name. I may grow this one!, Should be Estrella Hot Pink
Verbena	Lanai® Upright Scarlet Imp.	Syngenta Flowers	Scarlet	New	Sun-C	2.917	[1] Few Flowers, [3] Low Vigor, [3] Vibrant Flower Color, [4] Vigorous Plant, [5] Many Flowers, [7] Uniform
Verbena	Lascar™ Dark Red	Selecta	Red		Sun-C	3.917	[10] Many Flowers, [1] Non-Uniform, [1] Vibrant Flower Color, [2] Great Foliage, [3] Unique Flower Color, [4] Uniform, [9] Vigorous Plant

Container Evaluations Done on Evaluation Day August 6th, 2019

Genus	Cultivar	Company	Color	New	Light & C or S	Average Rating	Evaluator's Comments on 8/6/19***
Verbena	Lanai® Upright Twister™ Watercolor	Syngenta Flowers	Lavender/white		Sun-C	3.583	[1] Great Foliage, [1] Low Vigor, [1] Non-Uniform, [3] Unique Flower Color, [3] Vibrant Flower Color, [3] Vigorous Plant, [4] Uniform, [6] Many Flowers
Verbena	Vanessa™ Compact Bicolor Purple	Danziger	Purple/White	New	Sun-C	3.417	[1] Great Foliage, [2] Vibrant Flower Color, [5] Many Flowers, [5] Unique Flower Color, [5] Vigorous Plant, [8] Uniform
Verbena	Vanessa™ Compact Violet	Danziger	Violet	New	Sun-C	3.167	[1] Great Foliage, [1] Non-Uniform, [2] Few Flowers, [2] Uniform, [2] Unique Colors, [2] Vibrant Flower Color, [4] Many Flowers, [4] Vigorous Plant
Verbena	Vanessa™ Compact Lavender	Danziger	Lavender		Sun-C	2.667	[1] Great Foliage, [1] Non-Uniform, [1] Uniform, [1] Vigorous Plant, [3] Low Vigor, [4] Many Flowers
Verbena	Lanai® Upright Purple	Syngenta Flowers	Purple	New	Sun-C	1.750	[1] Disease Present, [3] Low Vigor, [8] Few Flowers Oops. Would deadheading have helped. Looks bad compared to other verbena in this section.

Container Evaluations Done on Evaluation Day August 6th, 2019

Genus	Cultivar	Company	Color	New	Light & C or S	Average Rating	Evaluator's Comments on 8/6/19***
Verbena	EMPRESS SUN Blue	Dummen Orange	Purple		Sun-C	2.500	[1] Few Flowers, [1] Great Foliage, [1] Non-Uniform, [1] Uniform, [2] Low Vigor, [3] Many Flowers, [3] Vibrant Flower Color Not really blue
Verbena	Vanessa™ Purple	Danziger	Purple	New	Sun-C	3.500	[1] Great Foliage, [1] Non-Uniform, [2] Vibrant Flower Color, [4] Uniform, [4] Vigorous Plant, [8] Many Flowers
Verbena	Lanai® Upright True Blue	Syngenta Flowers	Purple		Sun-C	2.667	[1] Great Foliage, [1] Many Flowers, [1] Uniform, [1] Vigorous Plant, [2] Disease Present, [2] Low Vigor, [2] Vibrant Flower Color, [8] Few Flowers Nice. Wish the plant looked a bit nicer. Deadheading & grooming needed
Verbena	Lanai® Upright Purple Velvet	Syngenta Flowers	Purple	New	Sun-C	2.750	[1] Great Foliage, [2] Few Flowers, [2] Many Flowers, [2] Uniform, [2] Vibrant Flower Color, [3] Vigorous Plant
Verbena	Lascar™ Black Velvet	Selecta	Deep Purple		Sun-C	4.167	[1] Few Flowers, [1] Great Foliage, [1] Non-Uniform, [2] Unique Colors, [3] Unique Flower Color, [4] Uniform, [4] Vibrant Flower Color, [6] Many Flowers, [7] Vigorous Plant This is a favorite in this group, Love it

Container Evaluations Done on Evaluation Day August 6th, 2019

Genus	Cultivar	Company	Color	New	Light & C or S	Average Rating	Evaluator's Comments on 8/6/19***
Verbena	Obsession™ Cascade Twister™ Violet	Syngenta Flowers	Violet/White		Sun-S	3.615	[1] Great Foliage, [1] Non-Uniform, [1] Unique Colors, [1] Unique Flower, [2] Vibrant Flower Color, [3] Uniform, [3] Vigorous Plant, [6] Unique Flower Color, [7] Many Flowers
Verbena	Obsession™ Cascade Red with Eye	Syngenta Flowers	Red/White		Sun-S	3.333	[1] Few Flowers, [1] Great Foliage, [1] Low Vigor, [1] Uniform, [1] Unique Flower Color, [2] Vibrant Flower Color, [2] Vigorous Plant, [4] Many Flowers, [4] Non-Uniform
Verbena	Obsession™ Cascade Burgundy Twister	Syngenta Flowers	Burgundy		Sun-S	1.333	[2] Non-Uniform, [4] Disease Present, [5] Few Flowers, [5] Low Vigor
Vinca	Soiree Kawaii Coral	Suntory	Coral		Sun-C	4.360	[15] Many Flowers, [1] Color Does Not Match Name, [1] Low Vigor, [1] Non-Uniform, [2] Unique Flower Color, [3] Unique Colors, [4] Great Foliage, [6] Vibrant Flower Color, [9] Uniform, [9] Vigorous Plant
Vinca	Soiree Kawaii Lavender	Suntory	Lavender		Sun-C	3.200	[1] Color Does Not Match Name, [1] Unique Colors, [1] Unique Flower, [1] Unique Flower Color, [2] Few Flowers, [2] Non-Uniform, [2] Vibrant Flower Color, [3] Vigorous Plant, [4] Great Foliage, [4] Many Flowers, [4] Uniform, [5] Low Vigor Much more vibrant than other lavender, Smaller flowers

Container Evaluations Done on Evaluation Day August 6th, 2019

Genus	Cultivar	Company	Color	New	Light & C or S	Average Rating	Evaluator's Comments on 8/6/19***
Vinca	Soiree Kawaii Pink	Suntory	Pink		Sun-C	2.840	[1] Few Flowers, [1] Unique Flower, [1] Vigorous Plant, [2] Uniform, [3] Great Foliage, [3] Vibrant Flower Color, [4] Low Vigor, [4] Non-Uniform, [6] Many Flowers
Vinca	Soiree Kawaii Red Shades	Suntory	Red		Sun-C	3.080	[1] Few Flowers, [1] Unique Flower, [1] Unique Flower Color, [2] Color Does Not Match Name, [2] Low Vigor, [2] Uniform, [2] Vigorous Plant, [3] Great Foliage, [3] Vibrant Flower Color, [4] Non-Uniform, [5] Many Flowers Red delight.
Vinca	Soiree Light Purple	Suntory	Lavender		Sun-C	3.200	[1] Low Vigor, [1] Unique Flower, [1] Unique Flower Color, [2] Few Flowers, [2] Non-Uniform, [2] Unique Colors, [2] Vigorous Plant, [3] Vibrant Flower Color, [4] Great Foliage, [4] Uniform, [6] Many Flowers
Vinca	Soiree Kawaii White Peppermint	Suntory	White/Red		Sun-C	3.600	[1] Low Vigor, [1] Unique Colors, [2] Vigorous Plant, [3] Great Foliage, [3] Non-Uniform, [3] Unique Flower Color, [3] Vibrant Flower Color, [4] Uniform, [7] Many Flowers Great name, Nice!
Vinca	Cora® Cascade Lavender with Eye	Syngenta Flowers	Lavender/White		Sun-S	3.800	[1] Unique Colors, [2] Vibrant Flower Color, [4] Few Flowers, [6] Many Flowers, [6] Uniform, [7] Great Foliage, [9] Vigorous Plant Beautiful big flower, Trailing habit is very nice

Container Evaluations Done on Evaluation Day August 6th, 2019

Genus	Cultivar	Company	Color	New	Light & C or S	Average Rating	Evaluator's Comments on 8/6/19***
Vinca	Cora® Cascade Strawberry	Syngenta Flowers	Fuchsia		Sun-S	3.400	[1] Unique Colors, [2] Non-Uniform, [2] Unique Flower Color, [3] Few Flowers, [3] Vibrant Flower Color, [4] Great Foliage, [4] Uniform, [5] Many Flowers, [6] Vigorous Plant
Vinca	Cora® Cascade Violet	Syngenta Flowers	Violet		Sun-S	3.160	[1] Color Does Not Match Name, [1] Low Vigor, [2] Non-Uniform, [3] Great Foliage, [4] Few Flowers, [4] Many Flowers, [4] Uniform, [5] Vibrant Flower Color, [5] Vigorous Plant Raspberry.
Vinca	Cora® Cascade White	Syngenta Flowers	White		Sun-S	3.280	[1] Low Vigor, [1] Unique Flower, [2] Non-Uniform, [2] Uniform, [2] Vibrant Flower Color, [3] Great Foliage, [4] Few Flowers, [4] Vigorous Plant, [5] Many Flowers Not as vigorous with trailing habit , Smallest flowers of the series
Vinca	Cora® Cascade Cherry Imp.	Syngenta Flowers	Red		Sun-S	3.880	[1] Few Flowers, [1] Unique Colors, [1] Unique Flower Color, [5] Great Foliage, [5] Many Flowers, [5] Vibrant Flower Color, [7] Vigorous Plant, [8] Uniform Nice.
Zinnia	Holi Yellow	Ameriseed	Yellow		Sun-S	4.083	[2] Uniform, [3] Great Foliage, [3] Non-Uniform, [4] Vigorous Plant, [5] Vibrant Flower Color, [8] Many Flowers No mildew Wow

Container Evaluations Done on Evaluation Day August 6th, 2019

Genus	Cultivar	Company	Color	New	Light & C or S	Average Rating	Evaluator's Comments on 8/6/19***
Zinnia	Holi Pink	Ameriseed	Pink		Sun-S	3.417	[1] Great Foliage, [4] Uniform, [4] Unique Flower Color, [6] Many Flowers, [6] Vigorous Plant

Ground Bed; Final Evaluation September, 2019

Genus	Cultivar	New	Initial H & W	Final H & W	Mid-September Comments: Coordinator & Research Associate**	Flower Data:						
						FC 7/10	FC 7/23	FC 8/1	FC 8/16	FC 8/28	FC 9/10	
Agastache	Sunrise™ Blue		13 x 16	22 x 21	Unique flower color, Display is impressive in late September		3	5	5	5	5	5
Alternanthera	FanciFillers™ Choco Chili		4 x 9	11 x 26	Compact, Moderate vigor, Great foliage display in sun		0	0	0	0	0	0
Angelonia	Archangel™ Coral	New	10 x 11	15 x 23	Uniform habit, Many flowers, Still looks good in late September		2	5	5	5	5	4
Angelonia	Carita™ Purple		11 x 8	16 x 22	Near perfect in late September, Uniform habit, Many flowers		3	5	5	5	5	5
Angelonia	Carita™ Raspberry		11 x 8	16 x 19	Moderate flowering and vigor		3	4	4	3	3	3
Angelonia	Carita™ White		15 x 13	16 x 23	Near perfect in late September, Uniform habit, Many flowers		2	4	4	3	3	4
Angelonia	Serena® Blue		6 x 7	20 x 22	Moderate flowering and vigor		2	5	5	5	5	4
Angelonia	Serena® Rose		7 x 6	17 x 15	Uniform habit, Many flowers, Still looks good in late September		2	5	5	5	5	5
Angelonia	Serena® White Improved		8 x 7	11 x 15	Moderate flowering and vigor, Some chlorosis		2	5	5	4	4	4
Angelonia	Serenita® Rose	New	9 x 5	15 x 15	Moderate flowering and vigor		2	3	3	4	4	4
Angelonia	Serenita® Sky Blue		7 x 6	14 x 15	Moderate flowering and vigor		3	5	5	4	4	4
Angelonia	Serenita® White		7 x 5	13 x 19	Uniform habit, Many flowers, Still looks good in late September		2	5	5	4	4	5
Argyranthemum	Beauty Yellow		11 x 12	20 x 23	Uniform habit, Many flowers, Still looks good in late September		4	5	5	5	5	5
Argyranthemum	Grandaisy Red Improved		10 x 12	24 x 31	Lodging, Moderate flowering		3	3	3	4	4	3
Bacopa	MegaCopa™ Blue		3 x 15	9 x 23	Uniform habit, Many flowers, Still looks good in late September		4	3	3	4	4	4
Bacopa	MegaCopa™ Pink Improved	New	4 x 17	7 x 31	Few flowers, Uniform habit		3	3	3	4	4	3
Bacopa	MegaCopa™ White		3 x 18	6 x 22	Uniform habit, Many flowers, Still looks good in late September		4	4	4	4	4	4
Basil	Everleaf Emerald Towers	New	11 x 7	25 x 16	Uniform, compact habit, No flowers, Looks like boxwood hedge		0	0	0	1	1	0
Basil	Newton	New	13 x 11	21 x 25	Many flowers, lodging, Yellowing leaves		0	3	3	4	4	3
Begonia Tuberosus	Prism™ Orange Shade		13 x 14	19 x 18	Many flowers, Great display in shade, Vibrant orange flower color		4	2	2	4	4	5
Begonia Tuberosus	Prism™ Rose Shade		12 x 17	18 x 25	Many flowers, Great display in shade, Vibrant rose flower color		4	4	4	5	5	5
Begonia Tuberosus	Prism™ Scarlet		8 x 9	13 x 17	Hail damage in July, Recovered plants look vibrant now		3	3	3	4	4	4
Begonia Tuberosus	Prism™ Sunset		11 x 11	9 x 15	Hail damage in July, Recovered plants look vibrant now		2	3	3	2	2	3
Begonia Tuberosus	Prism™ White		9 x 11	16 x 18	Hail damage in July, Recovered plants look vibrant now		3	3	3	2	2	3

Ground Bed; Final Evaluation September, 2019

Genus	Cultivar	New	Initial H & W	Final H & W	Mid-September Comments: Coordinator & Research Associate** Flower Data:	FC 7/10	FC 7/23	FC 8/1	FC 8/16	FC 8/28	FC 9/10
Begonia Tuberous	Prism™ Yellow		10 x 11	12 x 18	Hail damage in July, Recovered plants look vibrant now		3	4	4	4	4
Begonia	Megawatt Rose		7 x 6	22 x 25	Uniform habit, Many flowers, Still looks good in late September		2	5	5	5	4
Begonia	NAUTILUS™ Supreme		6 x 8	8 x 13	Vibrant foliage in shade		0	0	0	0	0
Begonia	SHADE ANGEL™		11 x 13	14 x 18	Vibrant foliage in shade		0	0	0	0	0
Begonia	Topspin™ Pink		5 x 6	15 x 16	Non-uniform habit, Many flowers, Still looks good in late September		4	5	5	4	5
Begonia	Topspin™ Rose		5 x 6	16 x 17	Non-uniform habit, Many flowers, Still looks good in late September		3	5	5	4	4
Begonia	Topspin™ Scarlet		4 x 5	13 x 14	Uniform habit, Many flowers, Still looks good in late September		3	4	4	4	5
Begonia	Topspin™ White		6 x 7	12 x 15	Uniform habit, Many flowers		3	4	4	4	5
Begonia	T-REX™ Ruby Slippers		8 x 15	13 x 22	Stunning foliage display		0	0	0	0	0
Begonia	Viking Coral Flame on Bronze	New	6 x 6	21 x 20	Uniform habit, Many flowers, Still looks good in late September		2	5	5	4	5
Begonia	Viking Coral Flame on Green	New	6 x 7	22 x 28	Near perfect in late September, Uniform habit, Many flowers		2	5	5	4	5
Begonia	Viking Pink on Chocolate	New	6 x 5	20 x 22	Uniform habit, Many flowers		2	5	5	5	5
Begonia	Viking Pink on Green	New	6 x 7	23 x 27	Uniform habit, Many flowers, Still looks good in late September		3	4	4	4	5
Begonia	Viking Red on Bronze	New	6 x 6	22 x 25	Uniform habit, Many flowers, Still looks good in late September		2	5	5	5	5
Begonia	Viking Red on Green	New	7 x 8	26 x 30	Near perfect in late September, Uniform habit, Many flowers		3	5	5	5	5
Begonia	Viking Rose on Bronze	New	6 x 7	22 x 25	Near perfect in late September, Uniform habit, Many flowers		2	5	5	5	5
Begonia	Viking XL Pink on Green	New	7 x 7	27 x 30	Uniform habit, Many flowers, Still looks good in late September		2	4	4	4	5
Begonia	Viking XL Red on Chocolate	New	6 x 8	17 x 19	Uniform habit, Many flowers, Still looks good in late September		2	5	5	5	5
Begonia	Viking XL Red on Green	New	10 x 9	30 x 32	Near perfect in late September, Uniform habit, Many flowers		2	4	4	4	4
Begonia	Viking XL Rose on Green	New	9 x 7	26 x 26	Uniform habit, Many flowers, Still looks good in late September		2	4	4	4	4
Begonia Semperflorens	Experimental Super Cool™ Bicolor	New	5 x 7	10 x 13	Low vigor in shade, Moderate flowering		2	3	3	3	4
Begonia Semperflorens	Experimental Super Cool™ Mix	New	6 x 6	9 x 11	Low vigor in shade, Moderate flowering		2	3	3	3	4
Begonia Semperflorens	Experimental Super Cool™ Pink	New	5 x 7	9 x 12	Low vigor in shade, Moderate flowering		3	3	3	3	4
Begonia Semperflorens	Experimental Super Cool™ Red	New	5 x 7	10 x 12	Low vigor in shade, Moderate flowering		3	3	3	3	4

Ground Bed; Final Evaluation September, 2019

Genus	Cultivar	New	Initial H & W	Final H & W	Mid-September Comments: Coordinator & Research Associate**	Flower Data:									
						FC 7/10	FC 7/23	FC 8/1	FC 8/16	FC 8/28	FC 9/10				
Begonia	Semperflorens		Experimental Super Cool™ White	New	4 x 7	9 x 12	Low vigor in shade, Moderate flowering								
								2	3	3	3	3	3	4	
Begonia	x benariensis		BIG® Pink Bronze Leaf	New	6 x 5	24 x 26	Flower power is still there, Many flowers, Uniform habit								
								3	5	5	5	5	5	5	
Begonia	x benariensis		BIG® Pink Green Leaf		7 x 7	22 x 25	Uniform habit, Many flowers, Still looks good in late September								
								3	5	5	5	5	5	5	
Begonia	x benariensis		BIG® Red Bronze Leaf		7 x 7	22 x 28	Uniform habit, Many flowers, Still looks good in late September								
								2	4	4	5	5	5	5	
Begonia	x benariensis		BIG® Red Green Leaf		8 x 8	26 x 26	Uniform habit, Many flowers, Still looks good in late September								
								3	4	4	5	5	5	5	
Begonia	x benariensis		BIG® Rose Bronze Leaf		6 x 7	15 x 19	Non-uniform habit, Many flowers								
								2	5	5	4	4	4	5	
Begonia	x benariensis		BIG® Rose Green Leaf		8 x 8	24 x 24	Non-uniform habit, Many flowers, Still looks good in late September								
								3	4	4	4	4	4	5	
Begonia	Interspecific		Tophat™ Pink		7 x 7	22 x 24	Near perfect in late September, Uniform habit, Many flowers								
								3	4	4	5	5	5	5	
Begonia	Interspecific		Tophat™ Rose Bicolor		7 x 7	23 x 29	Non-uniform habit, Many flowers, Still looks good in late September								
								3	5	5	4	4	4	5	
Begonia	Interspecific		Tophat™ Scarlet		6 x 7	14 x 19	Non-uniform habit, Many flowers								
								3	4	4	4	4	4	4	
Begonia	Interspecific		Tophat™ White		7 x 9	13 x 18	Uniform habit, Many flowers								
								3	4	4	4	4	4	5	
Celosia			Concertina Mix	New	4 x 5	6 x 6	Low vigor, Non-uniform habit, Chlorosis								
								3	2	2	2	2	2	2	
Celosia			Kelos Atomic Neon Pink		11 x 7	11 x 13	Low vigor, Non-uniform habit								
								3	3	3	3	3	3	3	
Celosia			Kelos Atomic Violet		6 x 6	8 x 10	Low vigor, Non-uniform habit								
								3	3	3	2	2	2	2	
Celosia			Kelos Fire Orange		9 x 5	15 x 17	Many flowers, Foliage blends well with flower color								
								3	3	3	2	2	2	5	
Celosia			Kelos Fire Purple		11 x 9	20 x 19	Many flowers, Non-uniform habit								
								3	4	4	4	4	4	4	
Celosia			Kelos Fire Red		11 x 10	28 x 25	Many flowers, Non-uniform habit								
								3	3	3	3	3	3	4	
Celosia			Kelos Fire Scarlet		14 x 10	19 x 23	Uniform habit, Many vibrant flowers								
								3	4	4	3	3	3	4	
Celosia			Kelos Fire Yellow		13 x 12	19 x 26	Many flowers, Nice display in September								
								4	3	3	3	3	3	4	
Coleus			ColorBlaze® Wicked Hot™	New	7 x 7	32 x 28	Moderate vigor, Foliage was faded by end of summer								
								0	1	1	1	1	1	0	
Coleus			ColorBlaze® Wicked Witch™	New	12 x 7	33 x 27	Uniform habit, Foliage was attractive								
								0	0	0	0	0	0	0	
Coleus			Great Falls Angel		10 x 12	10 x 19	Low grower, interesting foliage pattern								
								0	0	0	0	0	0	0	
Coleus			Great Falls Iguazu		9 x 10	13 x 22	Low grower, interesting foliage pattern								
								0	0	0	0	0	0	0	
Coleus			GREAT FALLS Niagra		10 x 13	15 x 23	Low grower, interesting foliage pattern								
								0	0	0	0	0	0	0	

Ground Bed; Final Evaluation September, 2019

Genus	Cultivar	New	Initial H & W	Final H & W	Mid-September Comments: Coordinator & Research Associate**	Flower Data:					
						FC 7/10	FC 7/23	FC 8/1	FC 8/16	FC 8/28	FC 9/10
Coleus	Great Falls Yosemite		9 x 12	10 x 20	Low grower, interesting foliage pattern	0	0	0	0	0	0
Coleus	Heartbreaker	New	7 x 6	16 x 16	Vibrant foliage display in shade	0	0	0	0	0	0
Coleus	MAIN STREET Beale Street		12 x 7	38 x 26	Vigorous grower, Great Foliage display in sun	0	0	0	0	0	0
Coleus	Main Street Chartres Street		9 x 8	24 x 35	Vigorous grower, Great Foliage display in sun	0	0	0	0	0	0
Coleus	Main Street Fifth Avenue		10 x 7	23 x 30	Vigorous grower, Great Foliage display in sun	0	0	0	1	1	1
Coleus	Main Street Wall Street		8 x 7	26 x 28	Foliage color combination was impressive	0	0	0	0	0	0
Coleus	PartyTime™ Reggae Salmon	New	9 x 7	21 x 32	Compact grower, Nice foliage color combination	0	0	0	0	0	0
Coleus	TERRA NOVA® Electric Slide		10 x 11	14 x 17	Electric foliage colors, Vigorous grower	0	0	0	0	0	0
Coleus	Wildfire™ Smoky Rose		6 x 8	14 x 14	Compact, Nice foliage display for shade	0	0	0	0	0	0
Cuphea	Cuphea Honeybells	New	7 x 21	21 x 26	Unique flower color, Display is impressive in late September	2	4	4	4	4	4
Cuphea	FloriGlory™ Corazon	New	4 x 7	6 x 10	Uniform habit, Many flowers, Still looks good in late September	2	3	3	2	2	3
Cuphea	FloriGlory™ Diana		4 x 9	8 x 18	Uniform habit, Many flowers, Still looks good in late September	1	3	3	3	3	3
Cuphea	FloriGlory™ Maria		6 x 10	9 x 16	Leggy growth habit for a Cuphea, Many flowers	3	4	4	3	3	3
Cuphea	FloriGlory™ Sofia		7 x 11	9 x 18	Uniform habit, Many flowers, Still looks good in late September	3	4	4	5	5	4
Dahlia	6845 Exp Lubega® Power White Lilac Frost	New	13 x 19	19 x 26	Lodging, Many flowers	3	3	3	3	3	3
Dahlia	7841 Exp Lubega® Power Violet Bicolor	New	13 x 18	19 x 27	Lodging, Many flowers	3	3	3	4	4	5
Dahlia	7853 Exp Lubega® Dark Red Glow	New	11 x 14	16 x 27	Few flowers, Nice dark foliage	2	4	4	3	3	3
Dahlia	9751 Exp Lubega® Power Tropical Punch	New	14 x 13	29 x 36	Lodging, Vigorous grower, Moderate flowers, Mildew present	3	3	3	3	3	4
Dahlia	City Lights™ Golden Yellow		13 x 15	29 x 30	Uniform habit, Many flowers, Still looks good in late September	3	5	5	5	5	5
Dahlia	City Lights™ Lavender Pink		17 x 16	24 x 31	Lodging, Many flowers	3	3	3	4	4	4
Dahlia	City Lights™ Purple		16 x 17	33 x 32	Lodging, Many flowers	3	4	4	4	4	4
Dahlia	City Lights™ Red		14 x 16	22 x 29	Average overall plant performance	2	4	4	4	4	3
Dahlia	Dahlegria Apricot Tricolor	New	15 x 17	23 x 30	Few flowers, Nice dark foliage	3	3	3	4	4	4
Dahlia	Dahlegria Orange	New	17 x 13	33 x 32	Lodging, Vigorous grower, Many flowers	1	4	4	3	3	4

Ground Bed; Final Evaluation September, 2019

Genus	Cultivar	New	Initial H & W	Final H & W	Mid-September Comments: Coordinator & Research Associate**	Flower Data:						
						FC 7/10	FC 7/23	FC 8/1	FC 8/16	FC 8/28	FC 9/10	
Dahlia	Dahlegria Orange Bicolor	New	15 x 11	18 x 23	Lodging, Many flowers		3	5	5	5	5	5
Dahlia	Dahlegria Pink Flame	New	16 x 15	29 x 27	Lodging, Moderate flowering		3	4	4	4	4	3
Dahlia	Dahlegria Red	New	15 x 16	28 x 29	Non-uniform habit, Moderate flowering		2	3	3	3	3	3
Dahlia	Dalaya™ Dark Red+White	New	13 x 15	22 x 23	Few flowers, Mildew present		3	5	5	4	4	3
Dahlia	Dalaya™ Purple+White	New	17 x 14	28 x 29	Average overall plant performance		3	4	4	4	4	4
Dahlia	Dalaya™ Vampire	New	13 x 16	24 x 26	Non-uniform habit, Many flowers		2	4	4	4	4	4
Dahlia	Dalaya™ White	New	15 x 14	21 x 27	Lodging, Many flowers		2	4	4	4	4	4
Dahlia	Electro™ Pink	New	31 x 18	35 x 40	Lodging, Vigorous grower, Many flowers		3	3	3	4	4	4
Dahlia	Grandalia™ Dark Rose	New	15 x 16	29 x 29	Moderate flowering and vigor		3	4	4	4	4	3
Dahlia	Grandalia™ Fire		10 x 15	15 x 24	Uniform habit, Few flowers		3	3	3	3	3	3
Dahlia	Grandalia™ Lavender Ice	New	16 x 14	22 x 31	Lodging, Many flowers		2	3	3	5	5	4
Dahlia	Grandalia™ Pink Ice		11 x 12	25 x 37	Lodging, Many flowers		2	4	4	4	4	3
Dahlia	Grandalia™ Sunny Flame		11 x 15	19 x 30	Non-uniform habit, Many flowers		1	3	3	4	4	4
Dahlia	Grande DAMX 3183		16 x 15	15 x 30	Lodging, Many flowers		4	4	4	4	4	4
Dahlia	Grande DAMX 3225		12 x 14	18 x 26	Many flowers, Mildew present		4	4	4	4	4	4
Dahlia	Grande DAMX 3231		15 x 16	23 x 33	Few flowers, Good vigor		3	4	4	4	4	3
Dahlia	Grande DAMX 3267		15 x 17	19 x 27	Lodging, Few flowers		3	4	4	4	4	3
Dahlia	Grande DAMX 3299		14 x 16	24 x 28	Lodging, Vigorous grower, Many flowers		3	3	3	3	3	4
Dahlia	Lubega® Dark Velvet		14 x 17	21 x 27	Few flowers, Nice dark foliage		2	3	3	3	3	2
Dahlia	Lubega® XL Orange		13 x 16	19 x 22	Flower color fades from orange to Salmon, Good vigor		3	5	5	5	5	5
Dahlia	Lubega® XL Pink		14 x 19	26 x 28	Lodging, Moderate flowers		3	3	3	4	4	3
Dahlia	Maggiore DAXX 3639		19 x 14	22 x 28	Non-uniform habit, Many flowers		3	4	4	4	4	4
Dahlia	Maggiore DAXX 3774		14 x 16	28 x 27	Lodging, Many flowers		3	4	4	5	5	4
Dahlia	Maggiore DAXX 3775		16 x 18	26 x 30	Lodging, but overall plant is very attractive in late September		3	3	3	3	3	3

Ground Bed; Final Evaluation September, 2019

Genus	Cultivar	New	Initial H & W	Final H & W	Mid-September Comments: Coordinator & Research Associate**	Flower Data:						
						FC 7/10	FC 7/23	FC 8/1	FC 8/16	FC 8/28	FC 9/10	
Dahlia	Maggiore Rose Bicolor		19 x 14	25 x 29	Lodging, Many flowers		4	4	4	4	4	4
Dahlia	Maggiore Yellow Improved		13 x 17	23 x 25	Lodging, Vigorous grower, Many flowers, Still looks good in late September		3	4	4	4	4	4
Dahlia	Sincerity	New	16 x 16	26 x 36	Lodging, Many flowers, Large blooms, Mildew starting		4	4	4	4	4	4
Dahlia	Venti™ Golden Yellow	New	12 x 15	22 x 28	Lodging, Many flowers		1	3	3	4	4	4
Dahlia	Venti™ Lemon	New	12 x 17	22 x 31	Non-uniform habit, Many flowers		2	4	4	4	4	4
Dahlia	Venti™ Light Rose	New	14 x 17	24 x 29	Many flowers, Mildew starting		3	5	5	5	5	5
Dahlia	Venti™ Passion Fruit	New	14 x 17	25 x 30	Lodging, Many flowers		3	5	5	5	5	4
Dahlia	Venti™ Pink+White Eye	New	14 x 13	20 x 29	Lodging, Many flowers		2	4	4	5	5	4
Dahlia	Venti™ Red+White	New	15 x 16	29 x 34	Uniform habit, Many unique flowers, Still looks good in late September		4	5	5	4	4	4
Dahlia	Venti™ Royal Purple	New	12 x 10	19 x 27	Moderate flowering, Chlorosis		3	4	4	4	4	5
Dahlia	Venti™ Tequila Sunrise	New	12 x 17	24 x 34	Uniform habit, Many flowers, Still looks good in late September		2	5	5	5	5	5
Dahlia	Venti™ White	New	14 x 15	26 x 30	Lodging, Many flowers		2	3	3	3	3	3
Dahlia	XXL Durango		15 x 18	26 x 29	Lodging, Many flowers		3	5	5	5	5	5
Dahlia	XXL Paraiso		21 x 18	29 x 36	Lodging, Moderate flowers		3	4	4	5	5	4
Dahlia	XXL Sunset		18 x 16	25 x 36	Lodging, Moderate flowers		4	3	3	4	4	4
Dahlia	XXL Tabasco		16 x 12	24 x 27	Average overall plant performance		3	5	5	5	5	4
Dahlia	XXL Veracruz		17 x 17	33 x 33	Lodging, Vigorous grower, Many flowers, Mildew present		3	4	4	4	4	4
Delosperma	Suntropics® Copper	New	3 x 13	8 x 21	Vigorous grower, Many flowers, Still looks good in late September		2	5	5	5	5	4
Delosperma	Suntropics® Hot Pink	New	4 x 16	9 x 18	Vigorous grower, Many flowers, Still looks good in late September		2	5	5	3	3	4
Delosperma	Suntropics® Purple	New	4 x 14	9 x 19	Vigorous grower, Many flowers, Still looks good in late September		2	5	5	4	4	4
Delosperma	Suntropics® Red	New	3 x 10	8 x 18	Vigorous grower, Many flowers, Still looks good in late September		2	4	4	3	3	4
Dianthus	Rockin™ Pink Magic	New	13 x 11	24 x 19	Uniform, Flowered during peak, but few in September		3	5	5	5	5	5
Dianthus	Rockin™ Purple	New	13 x 11	21 x 13	Uniform, Flowered during peak, but few in September		3	5	5	5	5	5
Dianthus	Rockin™ Red		14 x 9	20 x 14	Uniform, Flowered during peak, but few in September		3	5	5	4	4	4

Ground Bed; Final Evaluation September, 2019

Genus	Cultivar	New	Initial H & W	Final H & W	Mid-September Comments: Coordinator & Research Associate**	Flower Data:						
						FC 7/10	FC 7/23	FC 8/1	FC 8/16	FC 8/28	FC 9/10	
Dianthus	Rockin™ Rose	New	15 x 9	17 x 15	Uniform, Flowered during peak, but few in September		3	5	5	5	5	4
Digitalis	Pink Panther	New	5 x 13	35 x 27	Attractive flower color, Moderate flowering late, Nice peak display		0	5	5	5	5	5
Euphorbia	Diamond Snow™	New	8 x 11	18 x 23	Dense flowering habit, Non-uniform growth habit		4	4	4	5	5	5
Euphorbia	Glamour Improved	New	11 x 12	27 x 22	Uniform growth habit, Many flowers, Vigorous grower		2	5	5	4	4	4
Euphorbia	Starblast™ Snowdrift		7 x 15	18 x 25	Dense flowering habit, Non-uniform growth habit		4	4	4	5	5	5
Gaillardia	Heat it Up™ Red	New	12 x 12	19 x 23	Slight chlorosis, Many flowers		4	5	5	5	5	5
Gaillardia	Heat it Up™ Yellow	New	11 x 13	17 x 29	Slight chlorosis, Many flowers		4	5	5	5	5	5
Gazania	Zany™ Mix	New	6 x 9	13 x 16	Uniform habit, many flowers that opened later in day		2	4	4	4	4	4
Gazania	Zany™ Orange	New	5 x 12	11 x 16	Uniform habit, many flowers that opened later in day		2	5	5	4	4	4
Gazania	Zany™ Orange Flame	New	4 x 9	12 x 13	Uniform habit, many flowers that opened later in day		2	5	5	3	3	4
Gazania	Zany™ Pink	New	5 x 11	10 x 13	Uniform habit, many flowers that opened later in day		2	4	4	3	3	3
Gazania	Zany™ White	New	6 x 9	12 x 13	Uniform habit, many flowers that opened later in day		2	5	5	4	4	4
Gazania	Zany™ Yellow	New	6 x 12	12 x 25	Uniform habit, many flowers that opened later in day		2	4	4	4	4	4
Geranium	BIG EEZE Dark Red		10 x 13	11 x 13	Uniform habit, Few flowers, Moderate vigor		2	5	5	5	5	4
Geranium	BIG EEZE Foxy Flamingo		8 x 9	14 x 21	Vigorous grower, Many flowers, Still looks good in late September		3	5	5	4	4	4
Geranium	BIG EEZE Pink		10 x 12	18 x 23	Uniform habit, Many flowers		3	5	5	5	5	4
Geranium	BIG EEZE Salmon		8 x 11	15 x 24	Vigorous grower, Many flowers, Still looks good in late September		3	4	4	4	4	4
Geranium	BIG EEZE Watermelon		8 x 10	13 x 17	Moderate flowering and vigor		3	5	5	4	4	4
Geranium	Brocade Cherry Night		9 x 9	17 x 20	Uniform habit, Many flowers, Still looks good in late September		2	3	3	4	4	4
Geranium	Brocade Fire		10 x 11	19 x 24	Uniform habit, Many flowers		3	4	4	4	4	4
Geranium	BROCADE Fire Night		10 x 14	19 x 24	Near perfect in late September, Uniform habit, Many flowers		3	5	5	4	4	4
Geranium	Chocolate™ Apricot		10 x 15	17 x 18	Average overall plant performance		3	5	5	4	4	4
Geranium	Chocolate™ Cherry		11 x 10	18 x 22	Average overall plant performance		3	5	5	3	3	4
Geranium	Chocolate™ Dragon Fruit	New	10 x 11	17 x 22	Average overall plant performance		3	5	5	4	4	4

Ground Bed; Final Evaluation September, 2019

Genus	Cultivar	New	Initial H & W	Final H & W	Mid-September Comments: Coordinator & Research Associate**	Flower Data:						
						FC 7/10	FC 7/23	FC 8/1	FC 8/16	FC 8/28	FC 9/10	
Geranium	Darko® Cherry		8 x 11	11 x 16	Moderate flowering and vigor		3	5	5	4	4	4
Geranium	Darko® Deep Red		10 x 12	15 x 17	Uniform habit, Many flowers, Still looks good in late September		3	5	5	4	4	4
Geranium	Darko® Lavender with Eye		10 x 12	9 x 10	Average overall plant performance		3	5	5	4	4	4
Geranium	Darko® Pink		9 x 10	12 x 17	Non-uniform habit, Many flowers		3	5	5	5	5	4
Geranium	Darko® Scarlet Imp.		10 x 10	15 x 18	Uniform habit, Many flowers		3	5	5	4	4	4
Geranium	Darko® Soft Rose		8 x 10	12 x 15	Average overall plant performance		4	4	4	4	4	4
Geranium	Darko® Spanish Wine Rose		7 x 9	10 x 10	Moderate flowering and vigor		3	4	4	4	4	4
Geranium	Elanos® Bight Red		12 x 16	17 x 20	Non-uniform habit, Many flowers		3	5	5	4	4	4
Geranium	Elanos® Bordeaux		9 x 12	16 x 17	Average overall plant performance		3	5	5	4	4	4
Geranium	Elanos® Iceberg		9 x 8	18 x 23	Moderate flowering and vigor		2	5	5	5	5	4
Geranium	Elanos® Pastel Orange		9 x 10	10 x 13	Low vigor, Few flowers		4	5	5	4	4	3
Geranium	Elanos® Rose		8 x 9	13 x 15	Uniform habit, Many flowers, Still looks good in late September		3	4	4	4	4	4
Geranium	Elanos® Salmon Chic		10 x 12	15 x 23	Uniform habit, Many flowers, Still looks good in late September		3	5	5	4	4	5
Geranium	Elanos® Shocking Orange		9 x 12	18 x 21	Looks Salmon not orange		3	5	5	4	4	4
Geranium	Mexica Amy	New	7 x 10	9 x 17	Low vigor, Few flowers		2	3	3	3	3	4
Geranium	Mojo™ Dark Red	New	8 x 9	14 x 16	Moderate flowering and vigor		2	3	3	4	4	3
Geranium	SURVIVOR BATIK Blue		8 x 11	14 x 16	Moderate flowering and vigor		4	4	4	4	4	4
Geranium	SURVIVOR Dark Red		9 x 15	17 x 23	Uniform habit, Many flowers, Still looks good in late September		3	5	5	4	4	4
Geranium	SURVIVOR Fuchsia		10 x 10	12 x 13	Moderate flowering and vigor		4	5	5	4	4	4
Geranium	SURVIVOR Indigo Sky		9 x 11	13 x 17	Uniform habit, Many flowers, Still looks good in late September		3	5	5	4	4	4
Geranium	SURVIVOR Salmon Sensation		10 x 11	17 x 22	Uniform habit, Many flowers, Still looks good in late September		3	4	4	4	4	4
Geranium	TWOinONE Peach		8 x 12	15 x 21	Vigorous grower, Many flowers, Still looks good in late September		3	5	5	5	5	5
Geranium	TWOinONE Scarlet		13 x 12	16 x 25	Vigorous grower, Many flowers, Still looks good in late September		3	5	5	4	4	5
Geranium	TWOinONE White	New	10 x 14	9 x 13	Moderate flowering and vigor		3	5	5	4	4	3

Ground Bed; Final Evaluation September, 2019

Genus	Cultivar	New	Initial H & W	Final H & W	Mid-September Comments: Coordinator & Research Associate**	Flower Data:						
						FC 7/10	FC 7/23	FC 8/1	FC 8/16	FC 8/28	FC 9/10	
Geranium interspecific	Caliente® Coral Salmon		6 x 10	15 x 22	Uniform habit, Many flowers, Still looks good in late September		3	5	5	5	5	4
Geranium interspecific	Caliente® Fire Imp.		10 x 10	12 x 17	Uniform habit, Many flowers, Still looks good in late September		2	4	4	4	4	4
Geranium Interspecific	Caliente® Hot Coral		7 x 9	12 x 19	Uniform habit, Many flowers, Still looks good in late September		3	5	5	4	4	4
Geranium Interspecific	Caliente® Magenta		9 x 10	18 x 22	Uniform habit, Many vibrant flowers, Still looks good in late September		3	4	4	4	4	4
Geranium Interspecific	Calliope® Large Coral	New	9 x 10	16 x 23	Uniform habit, Many flowers, large petals are attractive		2	5	5	5	5	4
Geranium Interspecific	Calliope® Large Dark Red		8 x 12	17 x 21	Uniform habit, Many vibrant flowers, Vigorous grower		2	4	4	5	5	4
Geranium interspecific	Calliope® Large Hot Rose		8 x 8	17 x 21	Uniform habit, Many flowers, Still looks good in late September		3	4	4	4	4	4
Geranium interspecific	Calliope® Large Lavender Splash		7 x 7	15 x 17	Average overall plant performance		3	5	5	5	5	4
Geranium Interspecific	Calliope® Large Orange Splash	New	9 x 10	13 x 17	Many flowers, Still looks good in late September		2	5	5	5	5	4
Geranium interspecific	Calliope® Medium Bright Scarlet	New	8 x 8	12 x 13	Moderate flowering and vigor		2	4	4	5	5	4
Geranium Interspecific	Calliope® Medium Dark Pink	New	7 x 10	17 x 18	Uniform habit, Many flowers		3	5	5	3	3	4
Geranium interspecific	Calliope® Medium Dark Red		11 x 12	14 x 18	Uniform habit, Many flowers, Still looks good in late September		4	4	4	4	4	4
Geranium interspecific	Calliope® Medium Hot Rose		9 x 9	14 x 18	Uniform habit, Few flowers		2	5	5	4	4	3
Geranium interspecific	Calliope® Medium Rose Mega Splash		9 x 11	14 x 23	Many flowers, Still looks good in late September		3	5	5	4	4	5
Geranium Zonal	Americana® Rose Ice		10 x 9	13 x 13	Average overall plant performance		2	4	4	4	4	3
Geranium Zonal	Americana® Violet Ice	New	8 x 10	16 x 15	Moderate flowering and vigor		2	4	4	4	4	4
Geranium Zonal	Antik Orange		11 x 18	17 x 19	Uniform habit, Many flowers		2	5	5	5	5	5
Geranium Zonal	Antik Pink		10 x 12	17 x 21	Uniform habit, Many flowers, Still looks good in late September		2	5	5	4	4	4
Geranium Zonal	Antik Violet		12 x 12	18 x 26	Moderate flowering and vigor		3	5	5	4	4	4
Geranium Zonal	Dynamo™ Orange	New	10 x 11	18 x 25	Uniform habit, Many flowers, Flower Power present		3	5	5	5	5	5
Geranium Zonal	Dynamo™ Pink Flare	New	9 x 14	18 x 21	Uniform habit, Many flowers, Still looks good in late September		3	5	5	4	4	4
Geranium Zonal	Dynamo™ Red Improved	New	10 x 11	20 x 22	Uniform habit, Many vibrant flowers, Vigorous grower		2	4	4	4	4	4
Geranium Zonal	Galaxy™ Dark Red	New	9 x 12	21 x 24	Near perfect in late September, Uniform habit, Many flowers		3	5	5	4	4	4
Geranium Zonal	Galaxy™ Pink	New	9 x 13	22 x 22	Uniform habit, Many vibrant flowers, Vigorous grower		3	4	4	4	4	4

Ground Bed; Final Evaluation September, 2019

Genus	Cultivar	New	Initial H & W	Final H & W	Mid-September Comments: Coordinator & Research Associate**	Flower Data:						
						FC 7/10	FC 7/23	FC 8/1	FC 8/16	FC 8/28	FC 9/10	
Geranium Zonal	Galaxy™ Purple	New	9 x 11	23 x 24	Uniform habit, Many flowers, Still looks good in late September		3	5	5	4	4	4
Geranium Zonal	Galaxy™ Salmon	New	9 x 14	16 x 16	Uniform habit, Many flowers, Still looks good in late September		3	4	4	4	4	4
Geranium Zonal	Galaxy™ Violet	New	9 x 13	17 x 29	Average overall plant performance		3	5	5	4	4	4
Geranium Zonal	Galaxy™ Watermelon	New	10 x 16	20 x 23	Uniform habit, Many vibrant flowers, Vigorous grower		4	5	5	5	5	4
Geranium Zonal	Galaxy™ White	New	9 x 12	18 x 20	Uniform habit, Many vibrant flowers, Vigorous grower		3	4	4	3	3	4
Geranium Zonal	Glitter Orange		8 x 8	16 x 20	Flower pattern unstable, Reversion		1	3	3	4	4	2
Geranium Zonal	Grandeur® Power Blush		8 x 12	15 x 20	Uniform habit, Many flowers, Still looks good in late September		3	5	5	4	4	4
Geranium Zonal	Grandeur® Power Burgundy		10 x 11	13 x 15	Uniform habit, Many flowers, Still looks good in late September		3	4	4	3	3	4
Geranium Zonal	Grandeur® Power Orange		10 x 10	11 x 13	Average overall plant performance		4	5	5	4	4	3
Geranium Zonal	Grandeur® Power Red		10 x 11	20 x 24	Uniform habit, Many flowers		3	4	4	4	4	4
Geranium Zonal	Grandeur® Power Salmon		9 x 12	15 x 23	Average overall plant performance		3	4	4	4	4	4
Geranium Zonal	Super Moon Red		9 x 9	15 x 17	Uniform habit, Many vibrant flowers, Vigorous grower		2	5	5	4	4	4
Gerbera	Sweet Fiesta		7 x 7	18 x 17	Low vigor, Non-uniform, Moderate to few flowers throughout season		2	3	3	3	3	3
Gerbera	Sweet Frosting		9 x 7	16 x 18	Low vigor, Non-uniform, Moderate to few flowers throughout season		2	3	3	3	3	3
Gerbera	Sweet Glow		11 x 6	17 x 18	Low vigor, Non-uniform, Moderate to few flowers throughout season		2	4	4	2	2	5
Gerbera	Sweet Memories		6 x 5	14 x 18	Low vigor, Non-uniform, Moderate to few flowers throughout season		2	4	4	4	4	4
Gerbera	Sweet Sunset		8 x 5	18 x 17	Low vigor, Non-uniform, Moderate to few flowers throughout season		2	3	3	3	3	4
Helianthus	Helisol Improved	New	8 x 12	23 x 40	Low grower, Moderate flowering		2	2	2	2	2	2
Helianthus	Suncredible™ Yellow	New	23 x 11	60 x 40	Vigorous grower, Many flowers		2	4	4	5	5	4
Helianthus	Sunfinity™ Yellow Dark Center		36 x 12	30 x 40	Vigorous grower, Profuse flower display throughout season		3	5	5	5	5	4
Helichrysum	FanciFillers™ Silverstar		11 x 11	14 x 22	Uniform habit, No flowers, Great silver foliage		0	0	0	0	0	0
Impatiens	Beacon™ Bright Red	New	4 x 7	23 x 24	Moderate vigor, Many flowers, No disease present		3	3	3	4	4	5
Impatiens	Beacon™ Coral	New	7 x 7	22 x 20	Moderate vigor, Many flowers, No disease present		3	4	4	4	4	5
Impatiens	Beacon™ Orange	New	5 x 6	23 x 16	Moderate vigor, Many flowers, No disease present		3	4	4	4	4	5

Ground Bed; Final Evaluation September, 2019

Genus	Cultivar	New	Initial H & W	Final H & W	Mid-September Comments: Coordinator & Research Associate**	Flower Data:					
						FC 7/10	FC 7/23	FC 8/1	FC 8/16	FC 8/28	FC 9/10
Impatiens	Beacon™ Salmon	New	6 x 9	24 x 24	Moderate vigor, Many flowers, No disease present	3	4	4	4	4	5
Impatiens	Beacon™ Violet Shades	New	3 x 9	28 x 21	Moderate vigor, Many flowers, No disease present	3	3	3	3	3	4
Impatiens	Beacon™ White	New	7 x 8	27 x 21	Moderate vigor, Many flowers, No disease present	3	4	4	3	3	5
Impatiens	Imara™ Exp Red Star 2		11 x 8	18 x 19	Moderate vigor, Many flowers, No disease present	3	4	4	4	4	5
Impatiens	Imara™ Exp. Pink 1		10 x 6	19 x 25	Moderate vigor, Many flowers, No disease present	3	4	4	4	4	4
Impatiens	Imara™ XDR Orange		4 x 7	24 x 26	Moderate vigor, Many flowers, No disease present	3	3	3	4	4	4
Impatiens	Imara™ XDR Orange Star		10 x 6	22 x 18	Moderate vigor, Many flowers, No disease present	3	3	3	3	3	5
Impatiens	Imara™ XDR Purple		5 x 8	20 x 20	Moderate vigor, Many flowers, No disease present	3	4	4	4	4	4
Impatiens	Imara™ XDR Red		5 x 7	17 x 19	Moderate vigor, Many flowers, No disease present	3	4	4	4	4	4
Impatiens	Imara™ XDR Rose		4 x 5	20 x 20	Moderate vigor, Many flowers, No disease present	3	4	4	4	4	5
Impatiens	Imara™ XDR White		5 x 6	22 x 27	Moderate vigor, Many flowers, No disease present	3	4	4	4	4	4
Impatiens	Super Elfin® Bright Orange		4 x 6	21 x 15	Average overall plant performance, no disease present	3	4	4	4	4	4
Impatiens	Super Elfin® Bright Orange		4 x 7	15 x 25	Average overall plant performance, no disease present	3	4	4	4	4	5
Impatiens	Super Elfin® XP White		4 x 9	20 x 18	Average overall plant performance, no disease present	3	4	4	4	4	5
Impatiens	Super Elfin® XP White		4 x 7	17 x 21	Average overall plant performance, no disease present	3	4	4	4	4	4
Ipomoea	SolarPower™ Black Heart		12 x 27	20 x 40	Uniform habit, Attractive large leafed foliage color	0	0	0	0	0	0
Ipomoea	SolarPower™ Lime Heart		6 x 9	16 x 24	Uniform habit, Attractive foliage color	0	0	0	0	0	0
Ipomoea	SolarPower™ Red Heart		6 x 16	17 x 22	Uniform habit, Attractive foliage color	0	0	0	0	0	0
Ipomoea	Sweet Caroline Red Hawk	New	7 x 25	23 x 36	Lodging, Non-Uniform habit	0	0	0	0	0	0
Isotoma	FIZZ N' POP Glowing Violet		11 x 10	18 x 24	Many flowering, Flowers fade in color late in season	3	4	4	4	4	5
Isotoma	FIZZ N' POP Pretty in Pink		12 x 11	17 x 21	Many flowering, Flowers fade in color late in season	3	4	4	5	5	5
Isotoma	Patti's Pink™ Patti's Pink™	New	6 x 7	16 x 23	Uniform growth habit, Still showy display in late September	3	3	3	4	4	5
Lantana	Bandana® Red Imp.	New	6 x 8	19 x 22	Many vibrant flowers, uniform habit	3	4	4	4	4	3
Lantana	Bandana® Cherry Sunrise		6 x 7	21 x 24	Moderate flowering and vigor	2	4	4	4	4	3

Ground Bed; Final Evaluation September, 2019

Genus	Cultivar	New	Initial H & W	Final H & W	Mid-September Comments: Coordinator & Research Associate**	Flower Data:						
						FC 7/10	FC 7/23	FC 8/1	FC 8/16	FC 8/28	FC 9/10	
Lantana	Bandana® Mango	New	5 x 6	16 x 22	Flower color instability, but still very showy		2	4	4	4	4	4
Lantana	Bandana® Pink Imp.	New	4 x 6	15 x 22	Uniform habit, Many flowers, Still looks good in late September		2	4	4	4	4	5
Lantana	Bandana® Yellow Imp.	New	4 x 5	12 x 17	Moderate flowering and vigor		3	4	4	4	4	4
Lantana	Bandolero™ Cherry Sunrise	New	7 x 8	22 x 23	Prolific flowering, strong vigor		2	3	3	4	4	4
Lantana	Bandolero™ Guava	New	6 x 9	18 x 24	Near perfect growth habit, Many flowers		3	4	4	4	4	4
Lantana	Bandolero™ Pineapple	New	6 x 7	28 x 25	Near perfect in late September, Uniform habit, Many flowers		3	4	4	3	3	4
Lantana	Bandolero™ Red	New	5 x 7	21 x 23	Uniform habit, Many flowers, Still looks good in late September		2	5	5	4	4	4
Lantana	Bandolero™ White	New	5 x 9	16 x 24	Uniform habit, Many flowers, Dark green foliage, Still looks good in late September		3	4	4	5	5	4
Lantana	Bloomify™ Mango	New	8 x 10	27 x 36	Largest Lantana in height, Vigorous grower, Uniform habit, Many flowers		3	3	3	3	3	4
Lantana	Bloomify™ Red		6 x 11	31 x 30	Non-uniform habit, Moderate flowering		2	3	3	3	3	3
Lantana	Bloomify™ Rose		5 x 9	27 x 27	Moderate flowering and vigor		3	3	3	3	3	3
Lantana	HAVANA Cherry		6 x 5	16 x 24	Uniform habit, Impressive flowering		2	2	2	3	3	4
Lantana	HAVANA Full Moon		4 x 7	16 x 20	Leggy habit, Many flowers		2	3	3	3	3	4
Lantana	HAVANA Gold		5 x 9	13 x 17	Moderate flowering and vigor		2	4	4	4	4	4
Lantana	HAVANA Harvest Moon		4 x 5	12 x 16	Moderate flowering and vigor		2	4	4	4	4	4
Lantana	HAVANA Pink Sky		7 x 8	17 x 19	Uniform habit, Many flowers		2	3	3	3	3	4
Lantana	HAVANA Red Sky		6 x 8	17 x 24	Vigorous grower, Many flowers		2	3	3	3	3	5
Lantana	HAVANA Sunrise		7 x 8	23 x 28	Many showy flowers		2	3	3	4	4	5
Lantana	HAVANA Sunset		5 x 5	16 x 26	Moderate flowering and vigor		3	4	4	4	4	4
Lantana	HAVANA Sunshine		6 x 8	15 x 23	Near perfect in late September, Uniform habit, Many flowers		3	3	3	3	3	4
Lantana	Hot Blooded™ Red	New	5 x 7	16 x 24	Uniform habit, Many vibrant flowers, Very impressive overall performance		4	4	4	4	4	3
Lantana	Landscape Bandana® Clementine	New	7 x 9	28 x 32	Leggy habit, Many flowers		3	5	5	5	5	5
Lantana	Landscape Bandana® Lemon Zest Imp.	New	7 x 9	20 x 26	Compact habit, Moderate flower display		3	5	5	4	4	4
Lantana	Lucky™ Peach	New	5 x 6	15 x 24	Uniform habit, Many flowers, Flower color is vibrant, unique and gorgeous		3	4	4	5	5	5

Ground Bed; Final Evaluation September, 2019

Genus	Cultivar	New	Initial H & W	Final H & W	Mid-September Comments: Coordinator & Research Associate** Flower Data:	FC 7/10	FC 7/23	FC 8/1	FC 8/16	FC 8/28	FC 9/10
Lantana	Lucky™ Red		6 x 15	19 x 25	Many flowers, uniform growth habit		4	5	5	5	5
Lantana	Lucky™ Sunrise Rose		6 x 9	14 x 23	Many vibrant flowers, Uneven growth habit overall, Still a great Lantana overall		4	5	5	5	5
Lantana	Luscious® Goldengate™	New	6 x 11	20 x 28	Leggy habit, Many flowers		2	5	5	4	4
Nemesia	Aromance™ Pink	New	8 x 7	21 x 24	Uniform habit, Nice pink flower display		2	4	4	5	5
Nemesia	Sunsatia® Cranberry Red	New	5 x 7	12 x 18	Uniform habit, Red flowers were many		2	4	4	4	4
New Guinea Impatiens	Impacio® Lavender Pink		5 x 7	10 x 12	Moderate flowering and vigor		1	2	2	2	2
New Guinea Impatiens	Impacio® Lilac		6 x 12	11 x 21	Moderate flowering and vigor		3	3	3	4	4
New Guinea Impatiens	Impacio® Magenta Star		5 x 11	11 x 19	Moderate flowering and vigor		3	3	3	3	3
New Guinea Impatiens	Impacio® Melon Star		7 x 10	8 x 14	Few flowers, Low vigor		3	3	3	3	3
New Guinea Impatiens	Impacio® Mix		5 x 5	8 x 17	Moderate flowering and vigor		4	3	3	3	3
New Guinea Impatiens	Impacio® Neon Flash		6 x 9	12 x 22	Few flowers, Low vigor		3	3	3	3	3
New Guinea Impatiens	Impacio® Orange		6 x 9	11 x 18	Moderate flowering and vigor		3	4	4	4	4
New Guinea Impatiens	Impacio® Orange Star		4 x 7	7 x 11	Few flowers, Low vigor		3	2	2	3	3
New Guinea Impatiens	Impacio® Peach Star		5 x 8	10 x 17	Few flowers, Low vigor		3	2	2	3	3
New Guinea Impatiens	Impacio® Purple		6 x 7	11 x 19	Moderate flowering and vigor		4	3	3	4	4
New Guinea Impatiens	Impacio® Purple Star		4 x 6	10 x 19	Few flowers, Low vigor		1	2	2	3	3
New Guinea Impatiens	Impacio® Red		6 x 11	11 x 20	Moderate flowering and vigor		3	3	3	3	3
New Guinea Impatiens	Impacio® Salmon		6 x 11	10 x 19	Moderate flowering and vigor		3	4	4	4	4
New Guinea Impatiens	Impacio® Scarlet		7 x 10	11 x 20	Few flowers, Low vigor		3	4	4	4	4
New Guinea Impatiens	Impacio® Soft Pink		6 x 9	7 x 14	Few flowers, Low vigor		1	4	4	4	4
New Guinea Impatiens	Impacio® White		7 x 10	10 x 16	Few flowers, Low vigor		1	4	4	4	4
New Guinea Impatiens	Magnifico® Star Magenta		4 x 9	12 x 19	Low vigor, Compact, Moderate flowering		3	3	3	4	4
New Guinea Impatiens	Magnifico® Star Orange		5 x 9	13 x 20	Low vigor, Compact, Moderate flowering		3	4	4	4	4
New Guinea Impatiens	Magnifico® Star Pink		4 x 7	10 x 16	Low vigor, Compact, Moderate flowering		3	4	4	4	4

Ground Bed; Final Evaluation September, 2019

Genus	Cultivar	New	Initial H & W	Final H & W	Mid-September Comments: Coordinator & Research Associate**	Flower Data:						
						FC 7/10	FC 7/23	FC 8/1	FC 8/16	FC 8/28	FC 9/10	
New Guinea Impatiens	Magnifico® Star Purple		3 x 7	11 x 18	Low vigor, Compact, Moderate flowering		3	2	2	2	2	3
New Guinea Impatiens	Magnifico® Star Red		4 x 7	10 x 17	Low vigor, Compact, Moderate flowering		3	4	4	4	4	3
New Guinea Impatiens	Magnifico® Variegated Orange	New	5 x 7	14 x 21	Uniform habit, Many flowers, Large blooms, Great foliage color		2	4	4	3	3	4
New Guinea Impatiens	ROLLER COASTER Hot Pink		6 x 10	9 x 16	Moderate flowering and vigor		3	2	2	3	3	4
New Guinea Impatiens	SunPatiens® Orchid Blush	New	4 x 8	18 x 30	Uniform habit, Many flowers, Still looks good in late September		2	4	4	4	4	5
New Guinea Impatiens	SunPatiens® Red Improved	New	5 x 6	21 x 27	Uniform habit, Many flowers, Still looks good in late September		2	3	3	4	4	5
New Guinea Impatiens	SUNSTANDING JAZZY Blue Rose		7 x 9	17 x 23	Moderate flowering, Non-uniform growth habit		2	2	2	2	2	3
New Guinea Impatiens	SUNSTANDING JAZZY Coral		6 x 8	21 x 26	Moderate flowering and vigor, Still looks good in late September		2	2	2	3	3	4
New Guinea Impatiens	SUNSTANDING JAZZY Hot Pink		6 x 6	16 x 21	Moderate flowering and vigor, Still looks good in late September		1	2	2	2	2	3
New Guinea Impatiens	SUNSTANDING SPOTÉÇON Lavender		5 x 8	16 x 25	Irregular growth habit, Moderate flowering		2	3	3	4	4	4
New Guinea Impatiens	SUNSTANDING SPOTÉÇON Lavender Blush		4 x 10	21 x 25	Uniform habit, Many flowers, Still looks good in late September		1	3	3	3	3	4
New Guinea Impatiens	SUNSTANDING SPOTÉÇON Light Salmon		6 x 9	23 x 26	Uniform habit, Many flowers, Still looks good in late September		1	3	3	3	3	4
New Guinea Impatiens	SUNSTANDING SPOTÉÇON Pink		6 x 9	23 x 29	Irregular growth habit, Moderate flowering		1	3	3	2	2	5
New Guinea Impatiens	SUNSTANDING SPOTÉÇON Pink Blush		7 x 12	22 x 27	Uniform habit, Many flowers, Still looks good in late September		2	3	3	3	3	5
New Guinea Impatiens	SUNSTANDING SPOTÉÇON Salmon		5 x 8	20 x 29	Uniform habit, Many flowers, Still looks good in late September		1	3	3	3	3	5
New Guinea Impatiens	Wild Romance Blush Pink		5 x 8	18 x 21	Moderate flowering and vigor		2	5	5	2	2	3
New Guinea Impatiens	Wild Romance Red		3 x 6	13 x 22	Moderate flowering and vigor		1	1	1	2	2	3
New Guinea Impatiens	Wild Romance White		4 x 6	18 x 17	Irregular growth habit, Moderate flowering		1	0	0	1	1	3
Ornamental Pepper	Orange Marmalade	New	15 x 5	21 x 33	Large orange fruits, Disease killed over half of plants by September		1	2	2	1	1	2
Ornamental Pepper	Red Onyx		5 x 4	16 x 20	Compact, Nice foliage and fruit colors		0	1	1	2	2	3
Osteospermum	Bright Lights™ Berry Rose	New	14 x 14	22 x 29	Non-uniform growth habit, Moderate flowering		2	3	3	2	2	3
Osteospermum	Bright Lights™ Purple	New	9 x 11	15 x 24	Uniform growth habit, Few flowers		2	4	4	3	3	3
Osteospermum	Bright Lights™ White	New	11 x 11	23 x 24	Many showy flowers, Uniform		2	4	4	4	4	4
Osteospermum	Sunny Amanda		12 x 9	18 x 22	Moderate flowering, Non-uniform growth habit		2	3	3	3	3	3

Ground Bed; Final Evaluation September, 2019

Genus	Cultivar	New	Initial H & W	Final H & W	Mid-September Comments: Coordinator & Research Associate** Flower Data:	FC 7/10	FC 7/23	FC 8/1	FC 8/16	FC 8/28	FC 9/10
Osteospermum	Sunny Dixie Impr.		15 x 10	12 x 21	Moderate Chlorosis, non-uniform growth habit		2	2	2	2	2
Osteospermum	Sunny Gaia		13 x 11	19 x 29	Vigorous grower, Moderate flowering		3	3	3	3	4
Osteospermum	Sunny Harmony		8 x 9	12 x 17	Average plant overall		3	4	4	4	5
Osteospermum	Sunny Harry		16 x 9	27 x 28	Vigorous grower, Moderate flowering		2	5	5	4	3
Osteospermum	Sunny Haylie		9 x 12	11 x 14	Non-uniform, Moderate flowering		3	2	2	2	2
Osteospermum	Sunny Hazel		8 x 8	14 x 18	Average plant overall		4	3	3	3	4
Osteospermum	Sunny Heike		11 x 10	14 x 22	Non-uniform, Few flowers		2	4	4	3	4
Osteospermum	Sunny Violet Halo		10 x 12	19 x 21	Vigorous grower, Moderate flowering, Non-uniform growth habit		3	4	4	4	4
Pentas	BeeBright™ Lipstick		3 x 5	10 x 13	Uniform habit, Many flowers, Still looks good in late September		2	3	3	4	4
Pentas	BeeBright™ Pink		3 x 5	13 x 15	Uniform habit, Many flowers, Still looks good in late September		1	3	3	3	4
Pentas	BeeBright™ Red		3 x 6	16 x 15	Moderate flowering and vigor		1	2	2	3	5
Pentas	BeeBright™ Violet		4 x 6	14 x 18	Moderate flowering and vigor		2	3	3	4	3
Pentas	BeeBright™ White		5 x 6	12 x 16	Few flowers, Not much color throughout the season		2	3	3	3	2
Pentas	Graffiti® 20/20 Mix	New	4 x 8	18 x 17	Uniform habit, Many flowers, Still looks good in late September		2	3	3	4	4
Pentas	Graffiti® 20/20 Flirty Pink Bicolor	New	4 x 8	9 x 14	Uneven growth habit, Many flowers		2	4	4	3	4
Pentas	Graffiti® 20/20 Fuchsia	New	4 x 6	16 x 18	Uniform habit, Many flowers, Vigorous grower		2	3	3	3	4
Pentas	Graffiti® 20/20 Laser Pink	New	4 x 6	14 x 16	Moderate flowering and vigor, More red flower color than pink		1	4	4	3	4
Pentas	Graffiti® 20/20 Lavender Pink	New	6 x 5	11 x 11	Moderate flowering and vigor		2	3	3	3	4
Pentas	Graffiti® 20/20 Ruby	New	6 x 6	14 x 19	Uniform habit, Many flowers		2	3	3	3	4
Pentas	Graffiti® 20/20 True Pink	New	4 x 7	12 x 18	Uniform habit, Many flowers, Still looks good in late September		1	3	3	4	3
Pentas	Graffiti® 20/20 Ultra Violet	New	5 x 7	13 x 16	Uniform habit, Many flowers, Vigorous grower, Still looks good in late September		2	3	3	4	4
Pentas	Graffiti® 20/20 Vivid Red	New	5 x 7	13 x 18	Leggy habit, Many flowers		2	3	3	3	4
Pentas	Graffiti® 20/20 White	New	6 x 7	17 x 17	Moderate flowering and vigor		2	3	3	3	4
Pentas	HoneyCluster™ Deep Rose		6 x 7	10 x 13	Peak in August was impressive, Past prime in late September		2	4	4	5	4

Ground Bed; Final Evaluation September, 2019

Genus	Cultivar	New	Initial H & W	Final H & W	Mid-September Comments: Coordinator & Research Associate** Flower Data:	FC 7/10	FC 7/23	FC 8/1	FC 8/16	FC 8/28	FC 9/10	
Pentas	HoneyCluster™ Pink		6 x 6	14 x 11	Uniform habit, Many flowers, Still looks good in late September		2	4	4	4	4	3
Pentas	HoneyCluster™ Red		5 x 6	16 x 21	Uniform habit, Many flowers, Vigorous grower, Still looks good in late September		2	3	3	3	3	4
Pentas	HoneyCluster™ White		6 x 5	14 x 11	Moderate flowering and vigor		2	4	4	4	4	4
Pentas	Lucky Star® Lavender		6 x 6	18 x 18	Uniform habit, Many flowers, Vigorous grower, Still looks good in late September		2	5	5	5	5	5
Pentas	Lucky Star® Lipstick	New	3 x 4	10 x 16	Uniform habit, Many flowers, Still looks good in late September		1	3	3	4	4	3
Pentas	Lucky Star® Violet		4 x 6	13 x 22	Moderate flowering and vigor		2	3	3	4	4	4
Pentas	Lucky Star® White Improved	New	5 x 5	8 x 13	Moderate flowering and vigor		1	3	3	3	3	4
Pentas	Starcluster™ Appleblossom		6 x 6	12 x 14	Few flowers, low vigor		2	3	3	3	3	4
Pentas	Starcluster™ Pink		5 x 8	14 x 15	Uniform habit, Many flowers, Still looks good in late September		2	4	4	4	4	4
Pentas	Starcluster™ Rose Imp.	New	4 x 4	12 x 10	Uniform habit, Many flowers, Still looks good in late September		1	3	3	3	3	4
Pentas	Starcluster™ Violet		3 x 7	12 x 15	Uniform habit, Many flowers, Still looks good in late September		2	3	3	3	3	4
Pentas	Sunstar™ Lavender	New	9 x 12	15 x 12	Few flowers, Not much color throughout the season		4	4	4	3	3	4
Pentas	Sunstar™ Pink	New	6 x 8	9 x 12	Uniform habit, Many flowers, Still looks good in late September		2	3	3	3	3	4
Pentas	Sunstar™ Red	New	9 x 9	13 x 15	Few flowers, Not much color throughout the season		4	4	4	4	4	4
Pentas	Sunstar™ Rose	New	10 x 11	13 x 12	Few flowers, Not much color throughout the season		4	4	4	3	3	4
Petunia	Blanket® White Improved		10 x 6	13 x 24	Small numerous flowers, Compact, Some die-back in rows		3	4	4	4	4	4
Petunia	Blanket® Yellow		7 x 10	15 x 25	Vigorous grower, Many small flowers		3	5	5	4	4	4
Petunia	ColorRush™ Blue		7 x 16	20 x 29	Few flowers, Disease present, Vigorous grower		3	3	3	3	3	3
Petunia	ColorRush™ Merlot Star	New	11 x 14	24 x 32	Vigorous grower, Moderate flowering		4	5	5	4	4	4
Petunia	ColorRush™ Pink		11 x 15	19 x 29	Outstanding variety, Many vibrant pink flowers, Strong vigor with good uniform habit		3	5	5	5	5	5
Petunia	ColorRush™ Pink Vein		10 x 15	22 x 33	Vigorous grower, Many flowers, Still looks good in late September		4	5	5	5	5	5
Petunia	ColorRush™ Purple	New	7 x 12	10 x 27	Moderate flowering and vigor		3	4	4	4	4	4
Petunia	ColorRush™ Watermelon Red	New	10 x 14	19 x 25	Vigorous grower, Few flowers		4	5	5	5	5	4
Petunia	ColorRush™ White	New	9 x 16	18 x 32	Vigorous grower, Many flowers		3	5	5	5	5	5

Ground Bed; Final Evaluation September, 2019

Genus	Cultivar	New	Initial H & W	Final H & W	Mid-September Comments: Coordinator & Research Associate**	Flower Data:					
						FC 7/10	FC 7/23	FC 8/1	FC 8/16	FC 8/28	FC 9/10
Petunia	Dekko™ Blue Imp.	New	4 x 15	7 x 15	Chlorosis, Few flowers, Low vigor	3	3	3	3	3	4
Petunia	Dekko™ Deep Lavender Vein	New	5 x 11	7 x 14	Moderate flowering and vigor	3	4	4	4	4	4
Petunia	Dekko™ Purple		6 x 20	9 x 28	Spreading leggy habit, Moderate flowering	3	5	5	4	4	4
Petunia	Dekko™ Red		8 x 17	16 x 29	Moderate flowering and vigor	3	5	5	4	4	4
Petunia	Dekko™ Sky Blue		2 x 10	6 x 17	Compact growth habit, Moderate small flowering	3	4	4	4	4	4
Petunia	Dekko™ Star Coral		8 x 13	14 x 27	Average overall plant performance	3	5	5	5	5	5
Petunia	Dekko™ Star Rose		8 x 14	12 x 26	Spreading leggy habit, Moderate flowering	3	5	5	4	4	4
Petunia	DURABLOOM Hot Pink		10 x 13	17 x 23	Vigorous grower, Many flowers	5	5	5	5	5	4
Petunia	DURABLOOM Purple		8 x 12	13 x 22	Vigorous grower, Many flowers, Still looks good in late September	5	5	5	5	5	4
Petunia	DURABLOOM Royal Pink		10 x 15	16 x 28	Vigorous grower, Many flowers	4	5	5	5	5	4
Petunia	Midnight Gold	New	7 x 9	10 x 16	Uneven growth habit, Moderate flowering and vigor, Vibrant and unique flower color that is interesting	3	3	3	3	3	3
Petunia	Opera Supreme Purple Vein	New	8 x 13	16 x 31	Spreading uniform habit, Prolific flowering, Still looks good in late September	3	5	5	4	4	4
Petunia	Opera Supreme Yellow	New	9 x 11	13 x 28	Few flowers, Disease present, Vigorous grower	3	4	4	4	4	4
Petunia	Petunia Blanket® Blue Star		3 x 11	14 x 19	Vigorous grower, Many flowers, Past its peak when it was outstanding	3	4	4	5	5	4
Petunia	Petunia Blanket® Rose Star		5 x 9	10 x 28	Vigorous grower, Many flowers, Past its peak when it was outstanding	3	4	4	4	4	4
Petunia	Petunia Blanket® Violet		5 x 10	13 x 27	Vigorous grower, Many flowers, Past its peak when it was outstanding	4	5	5	5	5	4
Petunia	Sanguna® Deep Lavender Vein		6 x 11	10 x 21	Moderate flowering and vigor	3	4	4	5	5	4
Petunia	Sanguna® Hot Rose		6 x 12	9 x 18	Spreading leggy habit, Moderate flowering	3	4	4	4	4	4
Petunia	Sanguna® Merlot	New	6 x 14	11 x 24	Moderate flowering and vigor, Flower color is unique and vibrant	2	4	4	4	4	4
Petunia	Sanguna® Purple Imp.	New	6 x 12	10 x 27	Many flowers, vigorous grower	4	4	4	4	4	4
Petunia	Sanguna® Rose		4 x 12	7 x 24	Spreading leggy habit, Moderate flowering	3	4	4	5	5	4
Petunia	Sanguna® Star Rose	New	4 x 13	6 x 36	Moderate flowering and vigor	3	4	4	4	4	4
Petunia	Sanguna® Sweet Pink		4 x 17	8 x 20	Moderate flowering and vigor	3	5	5	5	5	4
Petunia	Sanguna® Yellow		9 x 11	14 x 26	Uneven growth habit, Moderate flowering and vigor	3	4	4	3	3	3

Ground Bed; Final Evaluation September, 2019

Genus	Cultivar	New	Initial H & W	Final H & W	Mid-September Comments: Coordinator & Research Associate**	Flower Data:						
						FC 7/10	FC 7/23	FC 8/1	FC 8/16	FC 8/28	FC 9/10	
Petunia	SuperCal® Lavender Star	New	9 x 12	17 x 26	Moderate flowering and vigor		3	4	4	4	4	4
Petunia	SuperCal® Snowberry White	New	7 x 12	13 x 28	Moderate flowering and vigor	4	5	5	5	5	5	5
Petunia	Supertunia Vista® Snowdrift™	New	10 x 11	22 x 27	Vigorous grower, Many flowers	3	5	5	5	5	5	4
Petunia	Supertunia® Mini Vista Indigo IMP	New	7 x 17	11 x 23	Many flowers, Vigorous grower	4	5	5	5	5	5	4
Petunia	Supertunia® Raspberry Rush™	New	6 x 14	13 x 30	Die-back, Alive plants have vibrant flower color	3	3	3	4	4	4	3
Petunia	Supertunia® Sharon	New	7 x 17	18 x 31	Vigorous grower, Moderate flowering	3	4	4	3	3	3	4
Petunia	Surfinia Trailing Red		5 x 12	9 x 21	Moderate flowering and vigor	2	4	4	4	4	4	4
Petunia	Surprise Burgundy Star		8 x 7	10 x 14	Few flowers, Disease present	3	3	3	3	3	3	2
Petunia	Surprise Love Pink!		6 x 10	9 x 18	Few flowers, Moderate vigor	2	4	4	4	4	4	4
Petunia	Trilogy Lime	New	9 x 9	14 x 23	Uniform habit, Many flowers	3	4	4	4	4	4	4
Petunia	Trilogy Purple Vein	New	5 x 9	12 x 26	Vigorous grower, Many flowers, Still looks good in late September	3	4	4	4	4	4	4
Petunia	Trilogy Purple Vein		6 x 12	14 x 18	Spreading leggy habit, Moderate flowering	3	5	5	5	5	5	5
Petunia Semi-Trailing	Tea Blue		5 x 14	8 x 18	Moderate flowering and vigor	3	4	4	4	4	4	4
Petunia Semi-Trailing	Tea Light Violet		10 x 14	9 x 24	Many flowers, vigorous grower	4	5	5	5	5	5	5
Petunia Semi-Trailing	Tea Purple Vein		5 x 11	8 x 18	Moderate flowering and vigor	4	4	4	4	4	4	4
Petunia Semi-Trailing	Tea Purple White Edge		6 x 12	14 x 23	Many flowering, Spreading uniform habit	3	4	4	5	5	5	4
Petunia Semi-Trailing	Tea Red		8 x 14	10 x 26	Moderate flowering and vigor	3	5	5	4	4	4	4
Petunia Semi-Trailing	Tea Rose Morn		5 x 17	13 x 22	Moderate flowering and vigor	3	4	4	4	4	4	5
Petunia Semi-Trailing	Tea White		6 x 16	16 x 26	Many flowers, Uniform habit	4	5	5	5	5	5	5
Petunia Spreading	Easy Wave® Lavender Sky Blue	New	5 x 18	18 x 36	Spreading leggy habit, Moderate flowering	3	5	5	4	4	4	4
Petunia Spreading	Easy Wave® Pink Passion		7 x 13	12 x 25	Vigorous grower, Many flowers, Still looks good in late September	3	5	5	5	5	5	5
Petunia Spreading	Easy Wave® Purple	New	10 x 15	13 x 27	Vigorous grower, Moderate flowering	3	5	5	4	4	4	4
Petunia Spreading	Easy Wave® Red Improved		5 x 11	16 x 30	Moderate flowering and vigor	2	5	5	4	4	4	4
Petunia Spreading	Easy Wave® Violet Improved		7 x 14	18 x 30	Vigorous grower, Moderate flowering	3	4	4	5	5	5	4

Ground Bed; Final Evaluation September, 2019

Genus	Cultivar	New	Initial H & W	Final H & W	Mid-September Comments: Coordinator & Research Associate** Flower Data:						
						FC 7/10	FC 7/23	FC 8/1	FC 8/16	FC 8/28	FC 9/10
Petunia Spreading	Easy Wave® Yellow		6 x 11	16 x 25	Many flowers, Vigorous grower						
						3	4	4	5	5	5
Petunia Spreading	Wave® Carmine Velour	New	4 x 18	8 x 36	Many flowers, Vigorous grower						
						3	4	4	4	4	3
Petunia Spreading	Wave® Misty Lilac		10 x 14	13 x 56	Few flowers, Vigorous grower						
						3	4	4	5	5	4
Petunia Spreading	Wave® Purple		8 x 23	13 x 30	Vigorous grower, Moderate flowering						
						3	3	3	5	5	4
Petunia, Multiflora	Damask™ Blue		5 x 5	9 x 18	Got overgrown from neighbor and never really flourished						
						3	4	4	3	3	2
Petunia, Multiflora	Damask™ Purple		9 x 10	13 x 33	Moderate flowering and vigor						
						3	4	4	5	5	4
Petunia, Multiflora	Damask™ Rose Imp.		6 x 11	10 x 25	Many flowers, Vigorous grower						
						3	4	4	4	4	4
Rudbeckia	Rising Sun® Chestnut Gold		12 x 5	26 x 30	Best flower display in the trial in September, Many flowers, Flower color was impressive						
						4	4	4	5	5	5
Salvia	542 Lavender Lila		14 x 6	27 x 31	Average overall plant performance						
						1	3	3	4	4	4
Salvia	543 Red		10 x 7	38 x 32	Vigorous grower, Many flowers						
						1	4	4	5	5	4
Salvia	Cathedral® Blue Bicolor		11 x 5	18 x 28	Moderate flowering and vigor						
						3	5	5	5	5	5
Salvia	Cathedral® Deep Blue		15 x 8	18 x 24	Moderate flowering and vigor						
						3	4	4	5	5	4
Salvia	Cathedral® Lavender		11 x 5	21 x 25	Moderate flowering and vigor						
						2	4	4	4	4	4
Salvia	Cathedral® Purple		11 x 5	20 x 19	Moderate flowering and vigor						
						4	5	5	5	5	5
Salvia	ICON Dark Blue		10 x 6	23 x 24	Average overall plant performance						
						3	5	5	5	5	5
Salvia	ICON Light Blue		7 x 4	21 x 36	Average overall plant performance						
						2	3	3	5	5	5
Salvia	ICON Violet		5 x 3	23 x 28	Average overall plant performance						
						2	3	3	4	4	4
Salvia	Mystic Spires		18 x 9	54 x 17	Vigorous grower, many flowers, Pollinator friendly						
						3	5	5	5	5	5
Salvia	Mysty		6 x 7	27 x 40	Compact habit, Many flowers, Pollinator friendly						
						2	3	3	4	4	4
Salvia	New Dimension™ Blue		7 x 5	22 x 27	Average overall plant performance						
						2	4	4	5	5	4
Salvia	Purple & Bloom	New	15 x 10	54 x 60	Vigorous grower, Many vibrant flowers						
						2	3	3	4	4	3
Salvia	Rockin'® Blue Suede Shoes™	New	12 x 9	44 x 40	Vigorous grower, Many vibrant flowers						
						2	3	3	3	3	4
Salvia	Roman Red	New	11 x 7	50 x 28	Vigorous grower, Many flowers						
						2	4	4	5	5	5
Salvia	Salgoon Lake Mckenzie		8 x 8	36 x 40	Moderate flowering and vigor						
						1	4	4	4	4	4

Ground Bed; Final Evaluation September, 2019

Genus	Cultivar	New	Initial H & W	Final H & W	Mid-September Comments: Coordinator & Research Associate**	Flower Data:						
						FC 7/10	FC 7/23	FC 8/1	FC 8/16	FC 8/28	FC 9/10	
Salvia	Salgoon Lake Tahoe		15 x 8	50 x 36	Moderate flowering and vigor		1	4	4	4	4	4
Salvia	Salgoon Spencer Lake		14 x 10	50 x 40	Average overall plant performance		1	3	3	4	4	4
Salvia	Salvia splendens Grandstand® Purple		10 x 6	32 x 40	Average overall plant performance		2	4	4	5	5	5
Salvia	Salvia splendens Grandstand® Blue Bicolor		9 x 7	34 x 22	Nice bicolor flower, Moderate flowering and vigor		2	4	4	4	4	4
Salvia	Skyscraper™ Dark Purple		17 x 6	34 x 40	Vigorous grower, Many flowers		2	4	4	4	4	4
Salvia	Skyscraper™ Orange		11 x 9	36 x 40	Vigorous grower, Many flowers		2	4	4	5	5	4
Salvia	Skyscraper™ Pink		18 x 5	44 x 33	Vigorous grower, Many flowers		2	4	4	4	4	4
Salvia	Unplugged™ So Blue™	New	17 x 6	21 x 28	Average overall plant performance		3	4	4	5	5	5
Salvia	Wendy's Wish		10 x 9	54 x 40	Vigorous grower, Many flowers		2	4	4	4	4	4
Tomato	Artemis	New	23 x 14	60 x 15	Vigorous grower, Few fruits		0	1	1	1	1	2
Tomato	Goodhearted™	New	6 x 5	12 x 17	Compact growth habit with few fruits		2	2	2	2	2	3
Tomato	Helix	New	32 x 21	60 x 40	Vigorous grower, Few fruits		0	1	1	1	1	2
Verbena	Empress Sun Cherry		8 x 14	9 x 23	Many vibrant red flowers, Nice growth habit		3	3	3	3	3	3
Verbena	EMPRESS SUN COMPACT Red		6 x 13	11 x 32	Vigorous grower, Moderate flowering, Average overall performance		3	3	3	3	3	4
Verbena	EMPRESS SUN COMPACT White		8 x 11	9 x 36	Few flowers, Disease present		2	4	4	3	3	2
Verbena	EMPRESS SUN Lavender		4 x 12	6 x 14	Few flowers, Vigorous grower		3	2	2	3	3	4
Verbena	Empress Sun Lavender Charm		4 x 12	11 x 21	Moderate flowering and vigor		3	4	4	4	4	5
Verbena	Empress Sun Pink		3 x 10	13 x 23	Moderate flowering and vigor		3	3	3	4	4	3
Verbena	EnduraScape™ Blue		5 x 14	12 x 27	Many flowers, Uniform habit		3	2	2	3	3	5
Verbena	EnduraScape™ Pink Bicolor		4 x 14	19 x 29	Uniform habit, Many flowers, Nice bicolor flowers		3	5	5	5	5	5
Verbena	EnduraScape™ Pink Fizz		4 x 16	11 x 29	Moderate flowering and vigor		3	5	5	5	5	3
Verbena	EnduraScape™ White		5 x 18	12 x 26	Vigorous grower, Few Flowers		3	4	4	5	5	4
Verbena	Firehouse™ Lavender		5 x 12	9 x 18	Low vigor, Few flowers		3	2	2	3	3	5
Verbena	Firehouse™ Pink		7 x 11	15 x 30	Many vibrant pink flowers, Mounding habit is attractive		4	3	3	4	4	4

Ground Bed; Final Evaluation September, 2019

Genus	Cultivar	New	Initial H & W	Final H & W	Mid-September Comments: Coordinator & Research Associate** Flower Data:	FC						
						FC 7/10	FC 7/23	FC 8/1	FC 8/16	FC 8/28	FC 9/10	
Verbena	Firehouse™ Purple		6 x 13	13 x 14	Many flowers, Vigorous grower, Still looks good in September		3	4	4	4	4	4
Verbena	Firehouse™ Red		4 x 14	14 x 33	Vigorous grower, Moderate flowering, Average overall performance		3	4	4	4	4	4
Verbena	Firehouse™ White		4 x 11	10 x 14	Nice growth habit, Many flowers		2	4	4	4	4	3
Verbena	Lanai® Candy Cane		3 x 15	11 x 22	Few flowers, Vigorous grower		2	3	3	5	5	3
Verbena	Lanai® Cyclops Purple		4 x 12	10 x 29	Moderate flowering and vigor		3	5	5	4	4	3
Verbena	Lanai® Scarlet		4 x 13	13 x 29	Moderate flowering and vigor		3	4	4	4	4	4
Verbena	Lanai® Sky Blue		5 x 14	14 x 27	Vigorous grower, Moderate flowering		2	5	5	4	4	4
Verbena	Lanai® Strawberry		2 x 14	12 x 34	Many flowers, Uniform growth habit		3	5	5	4	4	3
Verbena	Lanai® Twister™ Burgundy		4 x 15	10 x 33	Moderate flowering and vigor		3	4	4	4	4	4
Verbena	Lanai® Twister™ Red Imp.	New	4 x 16	10 x 29	Moderate flowering and vigor		3	4	4	4	4	4
Verbena	Lanai® Twister™ Star Purple	New	4 x 15	13 x 31	Few flowers, Vigorous grower		3	4	4	4	4	4
Verbena	Lascar™ Mango Orange		4 x 11	11 x 16	Many vibrant flowers, Mounding growth habit		4	2	2	2	2	4
Verbena	Lascar™ Vampire	New	3 x 11	10 x 28	Few flowers, Disease present		2	4	4	4	4	3
Verbena	Superbena Sparkling® Amethyst IMP	New	4 x 11	13 x 21	Few flowers, Vigorous grower		3	5	5	5	5	4
Verbena	Superbena Sparkling® Rose	New	5 x 9	9 x 27	Moderate flowering and vigor		3	2	2	3	3	3
Verbena	Vanessa™ Compact Lavender		3 x 6	7 x 26	Compact habit, Moderate flower display		3	2	2	3	3	3
Vinca	Cora® XDR Cranberry		7 x 8	18 x 22	Intense flower color, Display is impressive in late September		3	5	5	5	5	4
Vinca	Cora® XDR Deep Strawberry		7 x 7	17 x 17	Uniform habit, Many flowers, Large blooms		3	5	5	4	4	5
Vinca	Cora® XDR Hotgenta		9 x 7	16 x 25	Uniform habit, Many flowers, Large blooms		3	4	4	5	5	4
Vinca	Cora® XDR Magenta Halo		10 x 8	19 x 22	Halo flower color is appealing, growth habit is uniform		3	4	4	4	4	4
Vinca	Cora® XDR Orchid		4 x 8	18 x 24	Unique flower color, Display is impressive in late September		3	5	5	5	5	4
Vinca	Cora® XDR Pink		8 x 6	14 x 21	Nice display, Soft pink flower color is attractive		3	5	5	5	5	4
Vinca	Cora® XDR Polka Dot		9 x 7	19 x 19	Uniform habit, Many flowers, Large blooms		3	5	5	5	5	5
Vinca	Cora® XDR White		6 x 7	12 x 18	Uniform habit, Many flowers		3	5	5	5	5	5

Ground Bed; Final Evaluation September, 2019

Genus	Cultivar	New	Initial H & W	Final H & W	Mid-September Comments: Coordinator & Research Associate** Flower Data:	FC 7/10	FC 7/23	FC 8/1	FC 8/16	FC 8/28	FC 9/10
Vinca	MegaBloom Pink Halo		7 x 7	17 x 21	Uniform habit, Many flowers, Large blooms		4	5	5	5	5
Vinca	Soiree Kawaii Coral		8 x 6	13 x 20	Uniform habit, Many flowers, Compact		4	5	5	5	5
Vinca	Soiree Kawaii Lavender		8 x 5	16 x 18	Uniform habit, Many flowers, Compact		3	5	5	4	4
Vinca	Soiree Kawaii Pink		7 x 8	12 x 16	Uniform habit, Many flowers, Compact		4	5	5	5	5
Vinca	Soiree Kawaii Red Shades		6 x 8	10 x 15	Uniform habit, Many flowers, Compact		4	5	5	5	5
Vinca	Soiree Kawaii White Peppermint		5 x 5	10 x 15	Uniform habit, Many flowers, Compact		3	5	5	5	5
Vinca	Soiree Light Purple		4 x 5	11 x 15	Uniform habit, Many flowers, Compact		3	5	5	4	4
Zinnia	Holi Pink		14 x 12	19 x 22	Large pink flowers are very attractive, Non-uniform habit		3	4	4	5	5
Zinnia	Holi Yellow		19 x 14	24 x 26	Large yellow flowers are very attractive, Non-uniform habit		3	4	4	4	4
Zinnia	Profusion Cherry Bicolor	New	11 x 16	13 x 26	Many flowers, uniform growth habit		3	4	4	5	5
Zinnia	ZANY Rose Picotee		17 x 17	27 x 26	Many flowers, Nice uniform growth habit		3	4	4	4	4
Zinnia	ZANY Scarlet		18 x 16	25 x 26	Many flowers, Nice uniform growth habit		2	3	3	4	4
Zinnia	Zesty™ Fuchsia	New	12 x 12	25 x 25	Uneven growth habit, vibrant flower color		4	4	4	4	4
Zinnia	Zesty™ Pink	New	16 x 12	25 x 23	Uneven growth habit, vibrant flower color		4	3	3	4	4
Zinnia	Zesty™ Scarlet	New	9 x 11	19 x 21	Uneven growth habit, vibrant flower color		4	4	4	4	4
Zinnia	Zesty™ White	New	12 x 11	19 x 19	Uneven growth habit, few flowers, dead flowers unattractive		4	4	4	3	3
Zinnia	Zesty™ Yellow	New	9 x 12	18 x 22	Uneven growth habit, few flowers, dead flowers unattractive		4	4	4	4	4

Containers; Final Evaluation September, 2019

Genus	Cultivar	New	Initial H & W	Final H & W	Mid-September Comments: Coordinator and Research Associate**	Flower Data:					
						FC 7/10	FC 7/23	FC 8/1	FC 8/16	FC 8/28	FC 9/10
Angelonia	Alonia™ Purple	New	10 x 19	23 x 39	Many flowers, Uniform habit	3	4	4	4	4	5
Argyranthemum	Percussion Double Lemon		11 x 31	16 x 31	Nice uniform habit, Moderate flowering and vigor	4	4	4	4	4	4
Argyranthemum	Percussion Double Red		14 x 26	19 x 36	Uniform habit, Moderate flowering	3	4	4	4	4	3
Argyranthemum	Percussion Double Rose		10 x 29	14 x 31	Nice uniform habit, Moderate flowering and vigor	4	4	4	5	5	5
Argyranthemum	Percussion Double White		8 x 24	10 x 22	Nice uniform habit, Moderate flowering and vigor	4	4	4	3	3	3
Argyranthemum	Percussion Perfect White		15 x 23	19 x 38	Uniform habit, Moderate flowering	5	5	5	5	5	0
Argyranthemum	Sassy® Rose		14 x 28	17 x 40	Comapct habit, Few flowers	4	4	4	4	4	4
Artemisia	FanciFillers™ Sea Salt	New	6 x 29	9 x 38	Vigorous grower, No flowers, Nice silvery white foliage	0	0	0	0	0	0
Bacopa	Betty® Dark Blue		5 x 26	10 x 38	Nice uniform habit, Moderate flowering and vigor	2	3	3	4	4	4
Bacopa	Betty® Pink imp.		4 x 24	10 x 33	Nice uniform habit, Moderate flowering and vigor	2	3	3	3	3	4
Bacopa	Betty® White		6 x 22	11 x 37	Nice uniform habit, Many flowers	4	4	4	4	4	5
Bacopa	Scopia® Gulliver White Imp.	New	5 x 26	9 x 36	Nice uniform habit, Moderate flowering and vigor	1	3	3	3	3	3
Bacopa	Snowstorm® Blue NEW	New	6 x 28	10 x 35	Nice uniform habit, Moderate flowering and vigor	1	3	3	4	4	4
Bacopa	Snowstorm® Glacier Blue	New	4 x 24	10 x 34	Uniform habit, Moderate flowering	3	4	4	4	4	3
Bacopa	Snowstorm® Pink NEW	New	5 x 21	9 x 38	Nice uniform habit, Moderate flowering and vigor	3	3	3	4	4	4
Bacopa	Snowstorm® Rose	New	7 x 25	11 x 38	Nice uniform habit, Moderate flowering and vigor	3	3	3	2	2	4
Bacopa	Snowstorm® Snow Globe™ IMP	New	4 x 21	10 x 34	Uniform habit, Moderate flowering	1	4	4	4	4	2
Bacopa	Taifun™ Mega White		5 x 27	7 x 35	Looked good ealry in season, mainly dead by mid-Spetember	3	3	3	3	3	2
Begonia	Beauvilia BEBE 3855		10 x 25	7 x 12	Low vigor, Few flowers, Small plants with little display	2	2	2	4	4	1
Begonia	Beauvilia BEBE 3907		18 x 25	20 x 35	Vigorous grower, Many flowers, Still looks good in late September	2	2	2	4	4	4

Containers; Final Evaluation September, 2019

Genus	Cultivar	New	Initial H & W	Final H & W	Mid-September Comments: Coordinator and Research Associate** Flower Data:						
						FC 7/10	FC 7/23	FC 8/1	FC 8/16	FC 8/28	FC 9/10
Begonia	Beauvilia Red		15 x 23	15 x 35	Non-uniform habit, Moderate flowering	2	2	2	4	4	4
Begonia	Betulia Bright Pink	New	8 x 20	10 x 23	Few flowers, Moderate vigor	3	3	3	3	3	2
Begonia	Betulia Candy Pink	New	8 x 19	12 x 25	Few flowers, Moderate vigor	3	3	3	3	3	2
Begonia	Betulia Light Pink	New	6 x 18	8 x 22	Few flowers, Moderate vigor	3	3	3	3	3	2
Begonia	Betulia Red	New	8 x 18	9 x 21	Few flowers, Moderate vigor	3	3	3	3	3	3
Begonia	BK Collection BEEL 0958		9 x 21	13 x 29	Moderate flowering and vigor	3	3	3	3	3	2
Begonia	BK Collection BEEL 3632		13 x 29	20 x 36	Many flowers, Irregular growth habit	3	4	4	5	5	4
Begonia	BK Collection BEEL 3635		11 x 20	15 x 30	Uniform habit, Many flowers, Still looks good in late September	5	4	4	4	4	4
Begonia	BK Collection BEEL 4100		10 x 22	14 x 24	Prolific flowering display, Great overall performance	4	5	5	5	5	5
Begonia	BK Collection BEEL 4101		8 x 20	10 x 21	Few flowers, Moderate vigor	4	3	3	2	2	2
Begonia	BK Collection BEEL 4211		8 x 14	8 x 21	Few flowers, Moderate vigor	2	3	3	3	3	3
Begonia	BK Collection BEEL 4268		6 x 15	8 x 17	Few flowers, Moderate vigor	4	3	3	3	3	3
Begonia	BK Collection Carmen Red		12 x 25	15 x 25	Moderate flowering, Chlorosis starting	2	4	4	4	4	4
Begonia	BK Collection Chloe		12 x 23	15 x 28	Many flowers, Moderate vigor	3	5	5	5	5	5
Begonia	BK Collection Evi Bright Pink		13 x 26	19 x 36	Vigorous grower, Moderate flowering, Uniform habit	5	4	4	4	4	4
Begonia	BK Collection Frivola Pink		12 x 24	18 x 28	Vigorous grower, Moderate flowering, Uniform habit	4	4	4	4	4	4
Begonia	BK Collection Vermillion Red		13 x 26	14 x 34	Uniform habit, Many flowers, Still looks good in late September	3	5	5	5	5	5
Begonia	Encanto Orange Impr.		16 x 28	23 x 40	Lodging, Vigorous grower, Many flowers	2	3	3	4	4	4
Begonia	Encanto Pink		18 x 28	23 x 49	Slight lodging, very showy flower display	3	4	4	4	4	5
Begonia	Encanto Red		18 x 27	22 x 50	Vigorous grower, Many flowers, Still looks good in late September	2	4	4	4	4	5

Containers; Final Evaluation September, 2019

Genus	Cultivar	New	Initial H & W	Final H & W	Mid-September Comments: Coordinator and Research Associate** Flower Data:						
						FC 7/10	FC 7/23	FC 8/1	FC 8/16	FC 8/28	FC 9/10
Begonia	Fragrant Falls Lemon		6 x 18	12 x 31	Large beautiful blooms, Many flowers, Uniform habit	4	2	2	3	3	4
Begonia	Fragrant Falls Peach		10 x 23	15 x 32	Many unique flowers, Looks amazing	2	3	3	4	4	4
Begonia	I'CONIA PORTOFINO Champagne		8 x 17	9 x 24	Low vigor, Few flowers, Small plants with little display	3	3	3	3	3	4
Begonia	I'CONIA PORTOFINO Citrix		13 x 30	15 x 30	Vigorous grower, Moderate flowering, Uniform habit	3	4	4	4	4	4
Begonia	I'CONIA PORTOFINO Coral		12 x 26	15 x 33	Many flowers, Lodging	4	4	4	4	4	5
Begonia	I'CONIA PORTOFINO Hot Orange		14 x 26	23 x 32	Vigorous grower, Many vibrant flowers	4	4	4	5	5	5
Begonia	I'CONIA PORTOFINO Salmon		12 x 23	16 x 27	Low vigor, Uneven grower, Moderate flowering	4	4	4	5	5	5
Begonia	I'CONIA PORTOFINO Sunrise		9 x 23	14 x 29	Uniform habit, Many flowers, Still looks good in late September	4	4	4	5	5	5
Begonia	I'CONIA PORTOFINO Yellow		12 x 23	13 x 33	Moderate flowering, Leggy habit	3	4	4	5	5	5
Begonia	Megawatt Red		10 x 27	29 x 35	Moderate flowering, Leggy habit	2	0	0	4	4	4
Begonia	Megawatt Rose		11 x 26	31 x 36	Moderate flowering, Leggy habit	1	4	4	4	4	4
Begonia	NAUTILUS™ Supreme		6 x 17	10 x 21	Foliage attractive in container, but better in ground	0	0	0	0	0	0
Begonia	SHADE ANGEL™		10 x 22	12 x 26	Foliage attractive in container, but better in gorund	0	0	0	0	0	0
Begonia	Solenia Apricot		11 x 21	15 x 32	Near perfect in late September, Uniform habit, Many flowers	4	5	5	5	5	4
Begonia	Solenia Chocolate Orange	New	11 x 22	19 x 34	Non-uniform habit, Many flowers, Nice late display	4	5	5	5	5	5
Begonia	Solenia Light Pink		12 x 20	16 x 30	Vigorous grower, Many flowers, Still looks good in late September	4	5	5	5	5	5
Begonia	Solenia Scarlet	New	11 x 27	15 x 32	Many vibrant flowers, Spreading habit is leggy	4	4	4	4	4	3
Begonia	Solenia Yellow		11 x 23	15 x 33	Vigorous grower, Many flowers, Still looks good in late September	4	5	5	5	5	5
Begonia	Spring Fling Buttercup	New	14 x 23	17 x 29	Many unique flowers, Looks amazing	3	3	3	3	3	3
Begonia	Spring Fling Pink Tulip	New	10 x 20	9 x 24	Few flowers, Die-back, In decline	3	3	3	2	2	2

Containers; Final Evaluation September, 2019

Genus	Cultivar	New	Initial H & W	Final H & W	Mid-September Comments: Coordinator and Research Associate** Flower Data:						
						FC 7/10	FC 7/23	FC 8/1	FC 8/16	FC 8/28	FC 9/10
Begonia	T-REX™ Ruby Slippers		12 x 29	15 x 26	Foliage attractive in container, but better in ground	0	0	0	0	0	0
Begonia boliviensis	Santa Barbara		7 x 16	22 x 51	Many flowers, Spreading habit is leggy	1	2	2	3	3	4
Begonia boliviensis	Santa Cruz®		9 x 13	34 x 43	Near perfect in late September, uniform habit, many flowers	1	3	3	4	4	4
Begonia boliviensis	Santa Francisco		8 x 16	20 x 48	Vigorous grower, Many flowers, Still looks good in late September	1	3	3	4	4	4
Begonia Tuberous	AmeriHybrid® Picotee Lace Red	New	5 x 18	14 x 26	Moderate flowering, Leggy habit	2	3	3	3	3	4
Begonia Tuberous	AmeriHybrid® Picotee Sunburst	New	4 x 14	15 x 26	Low vigor, Few flowers	1	4	4	1	1	4
Begonia Tuberous	AmeriHybrid® Picotee White Red	New	5 x 14	13 x 25	Moderate flowering, Leggy habit	2	0	0	1	1	2
Begonia Tuberous	AmeriHybrid® Roseform Red	New	6 x 16	15 x 29	Moderate vigor, Few flowers	1	0	0	1	1	3
Begonia Tuberous	AmeriHybrid® Roseform Rose	New	3 x 13	13 x 27	Moderate vigor, Few flowers	1	0	0	1	1	3
Begonia Tuberous	AmeriHybrid® Roseform Yellow	New	6 x 14	13 x 23	Moderate flowering, Huge blooms	1	0	0	1	1	2
Begonia Tuberous	AmeriHybrid® Ruffled Mandarin Orange	New	7 x 18	13 x 28	Moderate flowering, Huge blooms	1	2	2	2	2	4
Begonia Tuberous	AmeriHybrid® Ruffled Pink	New	7 x 19	18 x 33	Moderate flowering, Huge blooms, Leggy habit	1	2	2	2	2	4
Begonia Tuberous	AmeriHybrid® Ruffled Yellow	New	8 x 20	19 x 30	Moderate flowering, Huge blooms	1	0	0	2	2	4
Begonia Tuberous	Funky® Light Pink	New	6 x 18	16 x 33	Many flowers, Still looks good in late September	2	4	4	4	4	5
Begonia Tuberous	Funky® Pink		6 x 15	15 x 34	Moderate flowering, Leggy habit	2	4	4	4	4	4
Begonia Tuberous	Funky® Scarlet	New	8 x 21	13 x 33	Few flowers, Low vigor	2	4	4	4	4	4
Begonia Tuberous	Funky® White	New	8 x 16	19 x 36	Many flowers, Still looks good in late September	1	2	2	4	4	4
Begonia Tuberous	Illumination® Apricot Shades		8 x 20	22 x 36	Moderate flowering, Leggy habit	4	3	3	4	4	5
Begonia Tuberous	Illumination® Mix		7 x 13	18 x 37	Average overall plant performance	1	2	2	4	4	4
Begonia Tuberous	Nonstop JOY® Mocca White		5 x 14	14 x 33	Large blooms, Many flowers, Vigorous grower	1	2	2	4	4	3

Containers; Final Evaluation September, 2019

Genus	Cultivar	New	Initial H & W	Final H & W	Mid-September Comments: Coordinator and Research Associate** Flower Data:						
						FC 7/10	FC 7/23	FC 8/1	FC 8/16	FC 8/28	FC 9/10
Begonia Tuberosus	Nonstop JOY® Yellow		5 x 15	13 x 24	Near perfect in late September, Uniform habit, Many flowers	1	2	2	3	3	3
Begonia Tuberosus	On Top® Fandango	New	4 x 17	13 x 22	Moderate flowering and vigor	1	2	2	2	2	4
Begonia Tuberosus	On Top® Pink Halo	New	5 x 16	9 x 23	Uniform habit, Moderate flowers, Still looks good in late September	1	3	3	3	3	4
Begonia Tuberosus	On Top® Sun Glow	New	5 x 18	11 x 26	Few flowers, Huge blooms	1	2	2	4	4	4
Begonia Tuberosus	On Top® Sunset Shades	New	7 x 19	14 x 27	Moderate flowering, Huge vibrant blooms	1	3	3	4	4	4
Begonia Tuberosus	Sun Dancer™ Red	New	5 x 18	15 x 35	Leggy habit, Moderate flowering	1	3	3	4	4	5
Begonia Tuberosus	Sun Dancer™ Scarlet Orange	New	4 x 13	9 x 12	Die-back, Few flowers, Low vigor	1	1	1	1	1	1
Begonia, Interspecific	Tophat™ Pink		8 x 18	28 x 42	Large blooms, Many flowers, Vigorous grower	2	4	4	4	4	4
Begonia, Interspecific	Tophat™ Rose Bicolor		4 x 19	29 x 36	Vigorous grower, Many flowers, Still looks good in late September	3	4	4	4	4	4
Begonia, Interspecific	Tophat™ Scarlet		7 x 17	29 x 41	Vigorous grower, Many flowers, Still looks good in late September	3	3	3	4	4	5
Begonia, Interspecific	Tophat™ White		8 x 19	26 x 42	Vigorous grower, Many flowers, Still looks good in late September	2	4	4	4	4	5
Bidens	1578 Exp Taka Tuka® L Orange Yellow Center	New	13 x 38	18 x 54	Intersting flower color, Great show throughout season	5	4	4	4	4	4
Bidens	1624 Exp Taka Tuka® M Red Yellow Center	New	12 x 24	17 x 33	Uniform habit, Prolific flowering, pollinator friendly	4	4	4	4	4	5
Bidens	1643 Exp Taka Tuka® M Red Glow	New	9 x 24	16 x 38	Uniform habit, Prolific flowering, pollinator friendly	5	5	5	4	4	5
Bidens	Blazing Embers™	New	8 x 22	11 x 24	Looked good ealry in season, mainly dead by mid-Spetember	4	4	4	4	4	5
Bidens	Campfire® Flame	New	7 x 21	13 x 37	Intersting flower color, Great show throughout season	4	5	5	5	5	4
Bidens	Doubloon® Gold		8 x 23	12 x 29	Uniform habit, Prolific flowering, pollinator friendly	3	5	5	4	4	4
Bidens	Giant™ Double Improved	New	6 x 20	12 x 28	Uniform habit, Prolific flowering, pollinator friendly	3	5	5	4	4	4
Bidens	Giant™ Sun Francisco	New	10 x 22	17 x 33	Uniform habit, Prolific flowering, pollinator friendly	4	4	4	3	3	4
Bidens	Giant™ Sun Louis		14 x 28	18 x 35	Uniform habit, Prolific flowering, pollinator friendly	5	4	4	3	3	4

Containers; Final Evaluation September, 2019

Genus	Cultivar	New	Initial H & W	Final H & W	Mid-September Comments: Coordinator and Research Associate** Flower Data:							
						FC 7/10	FC 7/23	FC 8/1	FC 8/16	FC 8/28	FC 9/10	
Bidens	Goldilocks Rocks® IMP	New	13 x 31	18 x 47	Uniform habit, Prolific flowering, pollinator friendly		5	4	4	3	3	4
Bracteantha	Cottage™ Bronze		13 x 19	8 x 31	Many flowers, Vigorous grower		4	4	4	4	4	5
Bracteantha	Cottage™ Ice		11 x 21	15 x 28	Many flowers, Vigorous grower		4	5	5	4	4	4
Bracteantha	Cottage™ Lemon		8 x 22	12 x 27	Uniform habit, Many flowers		4	4	4	5	5	5
Bracteantha	Cottage™ Pink		8 x 17	11 x 23	Uniform habit, Many flowers		3	3	3	3	3	5
Bracteantha	Cottage™ Yellow		12 x 23	16 x 35	Many flowers, Vigorous grower		4	5	5	5	5	5
Calibrachoa	BLOOMTASTIC Pink Flare		8 x 23	10 x 36	Uniform habit, Moderate flowering		3	3	3	4	4	4
Calibrachoa	Bloomtastic Rose Quartz		8 x 28	13 x 38	Non-uniform habit, Many flowers, Nice late display		3	3	3	4	4	5
Calibrachoa	Bloomtastic Serenity		8 x 27	12 x 36	Uniform habit, Moderate flowering		4	5	5	4	4	4
Calibrachoa	BLOOMTASTIC Yellow		8 x 30	11 x 36	Uniform habit, Moderate flowering		4	5	5	5	5	4
Calibrachoa	Cabaret® Bright White	New	6 x 25	9 x 33	Uniform habit, Many flowers		4	5	5	5	5	4
Calibrachoa	Cabaret® Diva Orange	New	7 x 27	8 x 35	Uniform habit, Few flowers		3	3	3	2	2	4
Calibrachoa	Cabaret® Good Night Kiss	New	6 x 22	10 x 35	Uniform habit, Moderate flowering		3	4	4	4	4	5
Calibrachoa	Cabaret® Orange Improved	New	5 x 25	6 x 32	Uniform habit, Moderate flowering		3	4	4	3	3	4
Calibrachoa	Cabaret® Red	New	6 x 25	10 x 30	Uniform habit, Moderate flowering		1	2	2	3	3	4
Calibrachoa	Cabrio™ Amethyst		7 x 22	9 x 37	Uniform habit, Many flowers, Still looks good in late September		5	5	5	4	4	4
Calibrachoa	Cabrio™ Eclipse Lilac		5 x 29	10 x 34	Non-uniform habit, Few flowers		3	4	4	3	3	4
Calibrachoa	Cabrio™ Eclipse Strawberry	New	8 x 25	11 x 34	Uniform habit, Few flowers		2	3	3	3	3	3
Calibrachoa	Cabrio™ Pink with Eye	New	5 x 24	12 x 35	Uniform habit, Few flowers		4	5	5	3	3	3
Calibrachoa	Cabrio™ Sweet Peach	New	8 x 25	9 x 35	Uniform habit, Few flowers		3	4	4	5	5	4

Containers; Final Evaluation September, 2019

Genus	Cultivar	New	Initial H & W	Final H & W	Mid-September Comments: Coordinator and Research Associate** Flower Data:						
						FC 7/10	FC 7/23	FC 8/1	FC 8/16	FC 8/28	FC 9/10
Calibrachoa	Cabrio™ Yellow		7 x 29	9 x 35	Uniform habit, Many flowers	4	4	4	4	4	3
Calibrachoa	Calibasket™ Yellow	New	7 x 24	8 x 32	Uniform habit, Moderate flowering	4	4	4	3	3	4
Calibrachoa	Calitastic® Ballerina	New	6 x 25	11 x 36	Uniform habit, Many flowers, Still looks good in late September	3	5	5	3	3	3
Calibrachoa	Calitastic® Dark Violet		7 x 20	7 x 40	Uniform habit, Few flowers, Chlorosis	3	3	3	3	3	3
Calibrachoa	Calitastic® Fancy Fuchsia		7 x 25	12 x 36	Few flowers remain, Peak in July and August was very showy	2	3	3	3	3	3
Calibrachoa	Calitastic® Gold		5 x 24	7 x 33	Uniform habit, Moderate flowering	3	3	3	3	3	3
Calibrachoa	Calitastic® Ice Blue		6 x 23	10 x 35	Uniform habit, Few flowers	3	5	5	4	4	4
Calibrachoa	Calitastic® Indigo		4 x 24	6 x 29	Uniform habit, Moderate flowering	3	4	4	4	4	4
Calibrachoa	Calitastic® Marooned	New	7 x 26	10 x 34	Few flowers, Nice peak during heat of summer	2	4	4	4	4	4
Calibrachoa	Calitastic® Papaya		8 x 25	10 x 38	Uniform habit, Moderate flowering	4	5	5	5	5	3
Calibrachoa	Calitastic® Pumpkin Spice		6 x 18	7 x 28	Uniform habit, Moderate flowering	2	3	3	2	2	3
Calibrachoa	Calitastic® Red Lips		6 x 22	10 x 35	Uniform habit, Moderate flowering	3	4	4	3	3	3
Calibrachoa	Calitastic® Strawberry	New	7 x 26	12 x 36	Uniform habit, Moderate flowering	3	3	3	3	3	3
Calibrachoa	Calitastic® White		7 x 28	12 x 35	Uniform habit, Few flowers	3	3	3	4	4	3
Calibrachoa	Callie Eclipse Strawberry	New	8 x 24	15 x 38	Few flowers, Leggy growth habit	3	3	3	4	4	3
Calibrachoa	Callie Sunset Glow	New	5 x 22	8 x 33	Uniform habit, Moderate flowering	5	5	5	4	4	4
Calibrachoa	Callie® Eclipse Lavender		6 x 23	10 x 36	Few flowers, Nice peak during heat of summer	4	3	3	4	4	4
Calibrachoa	Callie® Eclipse Lilac	New	9 x 26	11 x 40	Uniform habit, Few flowers	3	4	4	4	4	4
Calibrachoa	Callie® Eclipse Raspberry	New	8 x 27	12 x 36	Uniform habit, Few flowers	3	3	3	3	3	4
Calibrachoa	Callie® Sky Blue	New	7 x 29	11 x 37	Uniform habit, Moderate flowering	4	4	4	4	4	4

Containers; Final Evaluation September, 2019

Genus	Cultivar	New	Initial H & W	Final H & W	Mid-September Comments: Coordinator and Research Associate** Flower Data:						
						FC 7/10	FC 7/23	FC 8/1	FC 8/16	FC 8/28	FC 9/10
Calibrachoa	Callie® Star Orange		7 x 22	10 x 34	Uniform habit, Few flowers	1	2	2	2	2	4
Calibrachoa	Can-Can® Bumble Bee Blue	New	6 x 27	11 x 33	Uniform habit, Moderate flowering	2	3	3	4	4	4
Calibrachoa	Candy Shop™ Candy Bouquet® Improved	New	7 x 26	12 x 34	Uniform habit, Moderate flowering	3	4	4	4	4	3
Calibrachoa	Candy Shop™ Grape Splash		11 x 30	14 x 43	Uniform habit, Few flowers	2	3	3	2	2	3
Calibrachoa	Candy Shop™ Sweet Dreams		9 x 26	11 x 37	Uneven flowering mainly on south edge of container	3	3	3	3	3	3
Calibrachoa	Chameleon® Atomic Orange		6 x 27	9 x 36	Uniform habit, Many flowers, Still looks good in late September	3	5	5	5	5	4
Calibrachoa	Chameleon® Blueberry Scone		6 x 17	9 x 37	Uniform habit, Moderate flowering, Chlorosis	4	5	5	4	4	4
Calibrachoa	Chameleon® Lavender Sorbet		7 x 29	8 x 32	Uniform habit, Moderate flowering	3	4	4	3	3	3
Calibrachoa	Chameleon® Lemon Berry		5 x 24	8 x 33	Uniform habit, Moderate flowering	3	3	3	3	3	4
Calibrachoa	Chameleon® Tart Deco	New	6 x 24	9 x 33	Uniform habit, Moderate flowering	3	5	5	4	4	3
Calibrachoa	Colibri™ Blizzard	New	6 x 23	8 x 33	Uniform habit, Moderate flowering	3	5	5	5	5	3
Calibrachoa	Cruze Control® Grape		6 x 26	10 x 34	Few flowers, Nice peak during heat of summer	2	4	4	3	3	3
Calibrachoa	Cruze Control® Pink		5 x 21	8 x 35	Uniform habit, Moderate flowering	3	4	4	4	4	3
Calibrachoa	Cruze Control® White		6 x 27	9 x 36	Uniform habit, Many flowers, Still looks good in late September	5	5	5	5	5	4
Calibrachoa	Cruze Control® Yellow		8 x 23	8 x 32	Uniform habit, Moderate flowering	4	3	3	4	4	4
Calibrachoa	Eyeconic™ Purple	New	8 x 11	11 x 36	Uniform habit, Few flowers	4	5	5	5	5	3
Calibrachoa	HULA Amethyst		5 x 24	7 x 31	Uniform habit, Many flowers, Still looks good in late September	5	5	5	5	5	5
Calibrachoa	Hula Appleblossom		7 x 23	9 x 33	Uniform habit, Moderate flowering	3	4	4	4	4	3
Calibrachoa	HULA Blue		6 x 26	12 x 31	Uniform habit, Moderate flowering	3	4	4	3	3	4
Calibrachoa	Hula Gold		8 x 20	9 x 33	Uniform habit, Moderate flowering	3	5	5	4	4	4

Containers; Final Evaluation September, 2019

Genus	Cultivar	New	Initial H & W	Final H & W	Mid-September Comments: Coordinator and Research Associate** Flower Data:							
						FC 7/10	FC 7/23	FC 8/1	FC 8/16	FC 8/28	FC 9/10	
Calibrachoa	Hula Hot Pink		5 x 18	8 x 27	Uniform habit, Few flowers		1	1	1	2	2	4
Calibrachoa	Hula Orange		7 x 20	12 x 28	Uniform habit, Moderate flowering		1	2	2	2	2	4
Calibrachoa	Hula Pastel Pink		6 x 25	11 x 34	Uniform habit, Moderate flowering		3	5	5	4	4	3
Calibrachoa	HULA Plumblossom		6 x 26	9 x 33	Uniform habit, Moderate flowering, Chlorosis		3	4	4	4	4	4
Calibrachoa	HULA Red		7 x 18	8 x 28	Uniform habit, Moderate flowering		1	2	2	3	3	4
Calibrachoa	Hula Soft Pink		7 x 18	11 x 36	Uniform habit, Moderate flowering		3	2	2	3	3	3
Calibrachoa	Kabloom™ Blue	New	8 x 25	13 x 36	Uniform habit, Many flowers, Still looks good in late September		3	4	4	4	4	4
Calibrachoa	Kabloom™ Coral	New	9 x 24	12 x 37	Uniform habit, Many flowers, Still looks good in late September		3	4	4	5	5	4
Calibrachoa	Kabloom™ Denim		6 x 22	11 x 37	Uniform habit, Moderate flowering		3	4	4	4	4	4
Calibrachoa	Kabloom™ Light Pink Blast	New	7 x 24	16 x 43	Uniform habit, Moderate flowering		3	4	4	4	4	4
Calibrachoa	Kabloom™ Orange	New	8 x 25	13 x 38	Uniform habit, Many flowers, Still looks good in late September		3	5	5	4	4	5
Calibrachoa	Kabloom™ Pink	New	8 x 32	12 x 34	Few flowers, Nice peak during heat of summer		2	4	4	3	3	4
Calibrachoa	Kabloom™ White Improved	New	8 x 25	13 x 40	Uniform habit, Moderate flowering		3	4	4	5	5	4
Calibrachoa	Kabloom™ Yellow		6 x 24	11 x 38	Uniform habit, Many flowers, Still looks good in late September		3	4	4	4	4	4
Calibrachoa	Lia™ Dark Red	New	5 x 25	9 x 33	Uniform habit, Moderate flowering		4	3	3	3	3	4
Calibrachoa	Lia™ Glaze	New	7 x 20	12 x 34	Uniform habit, Many flowers		2	4	4	5	5	4
Calibrachoa	MiniFamous® Neo Deep Orange	New	5 x 24	6 x 36	Uniform habit, Many flowers		3	4	4	3	3	4
Calibrachoa	MiniFamous® Neo Lava+Red Eye	New	7 x 28	10 x 34	Uniform habit, Moderate flowering		4	5	5	4	4	4
Calibrachoa	MiniFamous® Neo Light Pink	New	9 x 24	9 x 34	Uniform habit, Many flowers, Still looks good in late September		2	4	4	5	5	5
Calibrachoa	MiniFamous® Neo Violet Ice	New	6 x 24	8 x 31	Uniform habit, Moderate flowering		4	4	4	4	4	4

Containers; Final Evaluation September, 2019

Genus	Cultivar	New	Initial H & W	Final H & W	Mid-September Comments: Coordinator and Research Associate** Flower Data:	FC					
						FC 7/10	FC 7/23	FC 8/1	FC 8/16	FC 8/28	FC 9/10
Calibrachoa	MiniFamous® Uno Dark Blue	New	6 x 24	7 x 35	Uniform habit, Moderate flowering	3	4	4	4	4	4
Calibrachoa	MiniFamous® Uno Double PlumTastic	New	6 x 26	9 x 31	Uniform habit, Many flowers, Still looks good in late September	2	4	4	5	5	5
Calibrachoa	MiniFamous® Uno Double Red 20	New	7 x 25	11 x 37	Uniform habit, Moderate flowering	3	3	3	3	3	3
Calibrachoa	MiniFamous® Uno Double White+Pink Whirl	New	5 x 27	10 x 36	Uniform habit, Many flowers, Still looks good in late September	4	5	5	5	5	5
Calibrachoa	MiniFamous® Uno Pink 20	New	8 x 27	10 x 38	Average overall plant performance	4	4	4	3	3	3
Calibrachoa	Skywalker™		5 x 27	9 x 35	Uniform habit, Moderate flowering	4	4	4	5	5	4
Calibrachoa	Superbells® Blackcurrant Punch	New	7 x 24	8 x 35	Uniform habit, Few flowers	4	5	5	4	4	4
Calibrachoa	Superbells® Compact Blue	New	6 x 25	11 x 34	Few flowers, Nice peak during heat of summer	3	4	4	4	4	3
Calibrachoa	Superbells® Compact Red	New	4 x 24	6 x 29	Uniform habit, Moderate flowering	4	4	4	4	4	4
Calibrachoa	Superbells® Compact White	New	6 x 22	9 x 31	Uniform habit, Moderate flowering	4	4	4	4	4	4
Calibrachoa	Superbells® Double Amber	New	6 x 24	8 x 36	Uniform habit, Moderate flowering	3	4	4	3	3	3
Calibrachoa	Superbells® Double Blue	New	6 x 25	10 x 36	Few flowers, Nice peak during heat of summer	3	3	3	4	4	4
Calibrachoa	Superbells® Double Orange	New	5 x 17	6 x 30	Uniform habit, Moderate flowering	2	3	3	2	2	4
Calibrachoa	Superbells® Dreamsicle IMP	New	6 x 28	10 x 40	Uniform habit, Moderate flowering, Unique flower color really stands out	3	4	4	5	5	4
Calibrachoa	Superbells® Honeyberry	New	5 x 26	9 x 34	Uniform habit, Moderate flowering	3	5	5	5	5	4
Calibrachoa	Superbells® Watermelon Punch	New	7 x 27	11 x 36	Uniform habit, Moderate flowering	3	2	2	3	3	4
Celosia	Concertina™ Mixture	New	6 x 15	7 x 17	Low vigor, Large single flower that faded in color	3	3	3	3	3	3
Celosia	Concertina™ Pink	New	5 x 17	5 x 18	Low vigor, Large single flower that faded in color	3	3	3	3	3	3
Celosia	Concertina™ Purple	New	4 x 19	7 x 16	Low vigor, Large single flower that faded in color	3	3	3	3	3	3
Celosia	Concertina™ Red	New	4 x 18	5 x 19	Low vigor, Large single flower that faded in color	3	3	3	3	3	3

Containers; Final Evaluation September, 2019

Genus	Cultivar	New	Initial H & W	Final H & W	Mid-September Comments: Coordinator and Research Associate** Flower Data:						
						FC 7/10	FC 7/23	FC 8/1	FC 8/16	FC 8/28	FC 9/10
Celosia	Concertina™ Red Dark Leaf	New	6 x 16	8 x 17	Low vigor, Large single flower that faded in color	3	3	3	3	3	3
Celosia	Concertina™ Yellow	New	6 x 16	6 x 16	Low vigor, Large single flower that faded in color	3	3	3	3	3	3
Coleus	MAIN STREET Beale Street		14 x 24	35 x 54	Burgundy foliage is vibrant, Vigorous grower	0	0	0	0	0	0
Coleus	Main Street Chartres Street		14 x 27	33 x 52	Vigorous grower, Foliage is impressive	0	0	0	0	0	0
Coleus	Main Street Fifth Avenue		13 x 27	31 x 58	Vigorous grower, Foliage is impressive	1	0	0	0	0	0
Coleus	Main Street Wall Street		12 x 25	29 x 51	Vigorous grower, Foliage is impressive	0	0	0	0	0	0
Coleus	TERRA NOVA® Electric Slide		15 x 25	26 x 40	Foliage attractive in container, but better in ground	0	0	0	0	0	0
Coleus	Wildfire™ Smoky Rose		8 x 19	14 x 25	Foliage attractive in container, but better in ground	0	0	0	0	0	0
Combination		1 New	9 x 20	23 x 36	Plants worked well together in this combination	2	4	4	4	4	4
Combination		2 New	8 x 19	17 x 38	Petunia took over a bit	2	4	4	4	4	4
Combination		3 New	6 x 16	15 x 40	Flower colors made this combination very attractive, Good vigor overall	2	4	4	5	5	5
Combination		4 New	7 x 17	19 x 36	Flower colors made this combination very attractive, Good vigor overall	2	4	4	4	4	5
Combination		5 New	6 x 17	23 x 38	Flower colors made this combination very attractive, Good vigor overall	2	4	4	4	4	4
Combination		6 New	7 x 20	16 x 38	Plants worked well together in this combination	2	4	4	4	4	5
Combination		7 New	10 x 17	29 x 27	Needs a better balance of plant vigors	1	3	3	3	3	3
Combination		8 New	11 x 14	16 x 30	Needs a better balance of plant vigors	1	3	3	3	3	3
Combination		9 New	13 x 17	20 x 23	Plants worked well together in this combination	1	2	2	3	3	2
Combination	Kwik Kombos™ Bandana® Lava Flow™ Mix	New	9 x 25	17 x 38	Moderate flowering and vigor	2	3	3	5	5	5
Combination	Kwik Kombos™ Beach Bound™ Mix	New	8 x 19	18 x 35	Bright vibrant flower colors, Plants worked well together	4	5	5	5	5	4
Combination	Kwik Kombos™ Blue Lightning™ Mix Imp.	New	9 x 30	15 x 46	All three genera were near perfect for each other, Many flowers, Great color combination	3	5	5	5	5	5

Containers; Final Evaluation September, 2019

Genus	Cultivar	New	Initial H & W	Final H & W	Mid-September Comments: Coordinator and Research Associate**	Flower Data:					
						FC 7/10	FC 7/23	FC 8/1	FC 8/16	FC 8/28	FC 9/10
Combination	Kwik Kombos™ Cabrio™ Life is a Highway™ Mix	New	5 x 22	12 x 36	Moderate flowering and vigor	3	5	5	4	4	3
Combination	Kwik Kombos™ Cabrio™ Ride Along™ Mix	New	6 x 24	10 x 34	Average overall combination	3	4	4	4	4	3
Combination	Kwik Kombos™ Chloe™ Mix	New	11 x 27	14 x 36	Bright vibrant flower colors, Plants worked well together	4	5	5	4	4	5
Combination	Kwik Kombos™ Grape Expectations™ Mix Imp.	New	10 x 30	15 x 38	Nice purple combination, Plants worked well together	5	5	5	5	5	5
Combination	Kwik Kombos™ Mom's Chosen One™ Mix		11 x 33	18 x 40	Average overall combination	5	5	5	5	5	5
Combination	Kwik Kombos™ Night In Pompeii™ Mix Imp.	New	10 x 29	16 x 41	Moderate flowering and vigor	5	5	5	4	4	5
Combination	Kwik Kombos™ Pink Lemonade™ Mix		9 x 30	18 x 44	Bright vibrant flower colors, Plants worked well together	5	5	5	5	5	5
Combination	Kwik Kombos™ Pink Limeade™ Mix		9 x 33	18 x 46	Bright vibrant flower colors, Plants worked well together	5	5	5	5	5	5
Combination	Kwik Kombos™ Royal Duchess™ Mix	New	10 x 29	14 x 36	Average overall combination	5	5	5	4	4	5
Combination	Kwik Kombos™ Walk of Stars™ Mix	New	10 x 30	14 x 38	Bright vibrant flower colors, Plants worked well together	4	5	5	5	5	5
Combination	Kwik Kombos™ Wine Down™ Mix	New	9 x 27	15 x 39	Wrong combination, Not Wine Down Mix	4	2	2	5	5	4
Combination	MixMasters™ Bloom Of Allegiance	New	9 x 27	18 x 45	Great combination, Needs more vigor from Angelonia (white)	3	5	5	5	5	5
Combination	MixMasters™ Peach of My Heart	New	14 x 27	24 x 42	Vigorous plant, Imbalanced vigors from differenr genera	5	5	5	4	4	5
Combination	MixMasters™ Porch Patriot	New	13 x 25	20 x 41	Attractive combination, Flower colors works well together	3	5	5	5	5	5
Combination	Plug & Play® Color Carnival	New	11 x 29	13 x 28	Pepper combination got better with the season, Fruits are perfectly balanced and eye-catching	2	2	2	4	4	4
Combination	Plug & Play® Firelighter	New	10 x 31	13 x 27	Pepper combination got better with the season, Fruits are perfectly balanced and eye-catching	1	2	2	4	4	4
Combination	Plug & Play® Hocus Pocus	New	8 x 32	11 x 26	Pepper combination got better with the season, Fruits are perfectly balanced and eye-catching	1	2	2	4	4	2
Combination	Plug & Play® XXL Date Knight	New	18 x 17	62 x 45	Uneven vigors of genera	2	1	1	2	2	4
Combination	Plug & Play® XXL Feeling Frisky	New	11 x 20	30 x 42	Grass took over combination	2	4	4	4	4	4
Combination	Plug & Play® XXL Golden Era	New	12 x 17	22 x 37	Nice combination, Colors work well and give a good overall display	2	4	4	4	4	2

Containers; Final Evaluation September, 2019

Genus	Cultivar	New	Initial H & W	Final H & W	Mid-September Comments: Coordinator and Research Associate** Flower Data:						
						FC 7/10	FC 7/23	FC 8/1	FC 8/16	FC 8/28	FC 9/10
Combination	Plug & Play® XXL Pink Pursuit	New	20 x 21	34 x 57	Grass took over combination	2	4	4	2	2	4
Combination	Plug & Play® XXL Summer Lovin'	New	17 x 18	27 x 38	Bright vibrant flower colors, Plants worked well together	2	4	4	4	4	4
Combination	Plug & Play® XXL Sun Sea and Rose	New	9 x 17	29 x 36	Echinacea adds a nice height element, Nice flower color combination	1	4	4	4	4	3
Combination	Trixi® Berry Daring		8 x 26	15 x 42	Average combination, Verbena needed deadheading earlier than most	4	5	5	4	4	4
Combination	Trixi® Charged Up Cherry!	New	8 x 29	16 x 38	Great flower color contrasts of dark and light	4	4	4	4	4	5
Combination	Trixi® Crazy for Crayons		10 x 25	15 x 40	Average red combination, Nice even vigors	4	4	4	5	5	5
Combination	Trixi® Double Date		6 x 29	9 x 30	Vigorous grower overall, Leggy spreading Petunia detracted from overall beauty	4	4	4	3	3	4
Combination	Trixi® Geisha Girl 20	New	10 x 26	15 x 40	Vigorous grower, Nice color combination	5	5	5	5	5	5
Combination	Trixi® Raspberry Sorbet	New	10 x 30	14 x 44	Purple and yellow worked well together to add punch to this combination, Even vigors of genera	4	5	5	4	4	5
Convolvulus	Manati® Deep Blue		7 x 21	13 x 34	Low vigor, Few flowers	3	3	3	3	3	3
Convolvulus	Manati® Early Blue		8 x 18	11 x 34	Low vigor, Few flowers	3	3	3	3	3	3
Convolvulus	Manati® White	New	8 x 19	9 x 34	Low vigor, Few flowers	3	3	3	4	4	3
Coreopsis	Double the Sun		10 x 27	20 x 40	Many flowers, Uniform growth habit	3	4	4	5	5	4
Dahlia	7853 Exp Lubega® Dark Red Glow	New	12 x 27	14 x 35	Moderate flowering and vigor, Nice dark foliage display in container	2	3	3	3	3	5
Dahlia	Happy Days Cherry Red	New	8 x 25	19 x 37	Moderate flowering and vigor, Nice dark foliage display in container	1	2	2	3	3	4
Dahlia	Happy Days Orange Red Bicolor	New	8 x 24	18 x 35	Moderate flowering and vigor, Nice dark foliage display in container	2	3	3	3	3	4
Dahlia	Happy Days White	New	11 x 25	20 x 33	Moderate flowering and vigor, Nice dark foliage display in container	2	2	2	2	2	4
Dahlia	Happy Days Yellow	New	12 x 24	23 x 37	Moderate flowering and vigor, Nice dark foliage display in container	2	2	2	3	3	4
Dahlia	Lubega® Dark Velvet		16 x 26	20 x 37	Moderate flowering and vigor, Nice dark foliage display in container	2	3	3	3	3	4
Dianthus	Jolt™ Cherry		18 x 23	20 x 43	Many flowers, Uniform habit	1	5	5	5	5	5

Containers; Final Evaluation September, 2019

Genus	Cultivar	New	Initial H & W	Final H & W	Mid-September Comments: Coordinator and Research Associate** Flower Data:							
						FC 7/10	FC 7/23	FC 8/1	FC 8/16	FC 8/28	FC 9/10	
Dianthus	Jolt™ Pink Magic		16 x 23	22 x 40	Many flowers, Uniform habit		1	5	5	5	5	5
Diascia	Trinity™ Sunset	New	16 x 31	21 x 38	Many flowers, Uniform habit		4	4	4	3	3	5
Didelta	FanciFillers™ Silver Strand	New	12 x 27	15 x 38	Large silver foliage is very unique and attractive throughout season		0	0	0	0	0	0
Dusty Miller	Angel Wings	New	9 x 23	16 x 25	Too much water for this variety in containers, In perennial trial much better performance		0	0	0	0	0	0
Echinacea	PowWow® White		10 x 20	27 x 30	Moderate flowering and vigor		1	2	2	3	3	5
Echinacea	PowWow® Wild Berry		12 x 22	28 x 33	Moderate flowering and vigor		2	2	2	3	3	4
Eucalyptus	Baby Blue	New	15 x 29	54 x 57	Vigorous grower, Foliage is impressive		0	0	0	0	0	0
Euphorbia	Crystal® White		12 x 20	15 x 34	Many flowers, Compact habit in container		3	5	5	5	5	5
Gaillardia	Mesa™ Peach		8 x 20	16 x 34	Many flowers, Nice growth habit		2	4	4	4	4	4
Gaillardia	Mesa™ Red		9 x 20	22 x 29	Many flowers, Nice growth habit		2	4	4	5	5	5
Geranium	Andromeda Red		8 x 18	9 x 20	Moderate vibrant flowering and vigor		2	3	3	4	4	3
Geranium	BIG EEZE Dark Red		10 x 25	14 x 25	Many flowers, Uniform habit		3	4	4	4	4	4
Geranium	BIG EEZE Foxy Flamingo		10 x 20	15 x 33	Moderate vibrant flowering and vigor		2	4	4	4	4	4
Geranium	BIG EEZE Pink		13 x 23	18 x 29	Moderate flowering and vigor		4	4	4	4	4	4
Geranium	BIG EEZE Salmon		9 x 20	16 x 31	Many flowers, Uniform habit		4	4	4	4	4	4
Geranium	BIG EEZE Watermelon		12 x 21	15 x 28	Moderate vibrant flowering and vigor		3	5	5	4	4	4
Geranium	Brocade Cherry Night		10 x 20	16 x 33	Moderate flowering and vigor, Foliage is very appealing		2	3	3	4	4	3
Geranium	Brocade Fire		10 x 25	20 x 36	Moderate flowering and vigor, Foliage is very appealing		2	3	3	3	3	3
Geranium	BROCADE Fire Night		12 x 24	21 x 38	Moderate flowering and vigor, Foliage is very appealing		3	4	4	4	4	4
Geranium	SURVIVOR BATIK Blue		10 x 19	16 x 27	Moderate vibrant flowering and vigor		4	4	4	4	4	4

Containers; Final Evaluation September, 2019

Genus	Cultivar	New	Initial H & W	Final H & W	Mid-September Comments: Coordinator and Research Associate** Flower Data:						
						FC 7/10	FC 7/23	FC 8/1	FC 8/16	FC 8/28	FC 9/10
Geranium	SURVIVOR Dark Red		12 x 25	17 x 31	Moderate flowering and vigor	4	5	5	4	4	4
Geranium	SURVIVOR Fuchsia		12 x 25	21 x 38	Moderate vibrant flowering and vigor	2	4	4	4	4	4
Geranium	SURVIVOR Indigo Sky		10 x 21	17 x 32	Moderate flowering and vigor	4	4	4	4	4	4
Geranium	SURVIVOR Salmon Sensation		13 x 27	19 x 34	Moderate vibrant flowering and vigor	4	4	4	4	4	4
Geranium grandiflorum	Clarion® Bicolor		10 x 23	18 x 44	Many flowers, Uniform habit, Vigorous grower	2	4	4	5	5	5
Geranium grandiflorum	Clarion® Bright Red		10 x 24	25 x 41	Many flowers, Uniform habit, Vigorous grower	2	3	3	5	5	4
Geranium grandiflorum	Clarion® Peach		10 x 25	23 x 46	Many flowers, Uniform habit, Vigorous grower	2	4	4	5	5	5
Geranium grandiflorum	Clarion® Violet		7 x 16	20 x 42	Many flowers, Uniform habit, Vigorous grower	2	3	3	5	5	5
Geranium interspecific	Moxie!™ Dark Red		9 x 20	16 x 24	Moderate vibrant flowering and vigor	2	4	4	4	4	4
Geranium Interspecific	Moxie!™ Hot Pink	New	9 x 23	17 x 30	Moderate vibrant flowering and vigor	2	4	4	4	4	5
Geranium interspecific	Pretty Little™ Pink Splash		7 x 17	14 x 26	Many flowers, Uniform habit	2	4	4	4	4	4
Geranium Ivy	Decora Bicolor		9 x 24	22 x 18	Moderate flowering and vigor	1	4	4	4	4	4
Geranium Ivy	Decora Red		13 x 28	22 x 48	Moderate flowering and vigor	1	4	4	4	4	4
Geranium Ivy	Gerainbow™ Amethyst		9 x 23	15 x 37	Many flowers, Vigorous grower, Nice ivy habit	2	3	3	5	5	5
Geranium Ivy	Gerainbow™ Magenta		12 x 30	18 x 10	Moderate flowering and vigor	2	3	3	4	4	4
Geranium Ivy	Gerainbow™ Purple Bicolor		12 x 28	14 x 48	Many flowers, Vigorous grower, Nice ivy habit	2	3	3	5	5	4
Geranium Ivy	Gerainbow™ Red		10 x 24	19 x 42	Many flowers, Vigorous grower, Nice ivy habit	2	2	2	4	4	4
Geranium Ivy	Grandeur® Ivy Arctic Rose		8 x 23	13 x 32	Moderate flowering and vigor	1	3	3	4	4	4
Geranium Ivy	Grandeur® Ivy Arctic Scarlet		15 x 21	17 x 39	Moderate flowering and vigor	2	3	3	5	5	4
Geranium Ivy	Grandeur® Ivy Arctic Wine		10 x 25	16 x 42	Moderate flowering and vigor	3	4	4	5	5	4

Containers; Final Evaluation September, 2019

Genus	Cultivar	New	Initial H & W	Final H & W	Mid-September Comments: Coordinator and Research Associate** Flower Data:						
						FC 7/10	FC 7/23	FC 8/1	FC 8/16	FC 8/28	FC 9/10
Geranium Ivy	Grandeur® Ivy Blue		8 x 21	15 x 27	Many flowers, Vigorous grower, Nice ivy habit	2	3	3	5	5	5
Geranium Ivy	Grandeur® Ivy True Red		11 x 26	14 x 40	Moderate flowering and vigor	3	3	3	5	5	4
Geranium Ivy	Ville de Paris Red		14 x 24	16 x 46	Many flowers, Vigorous grower, Nice ivy habit	2	4	4	4	4	4
Geranium Ivy	Ville de Paris White		8 x 22	15 x 34	Moderate flowering and vigor	1	3	3	4	4	4
Geranium Regal	Lemona		4 x 19	12 x 29	Low vigor, Few flowers	2	3	3	5	5	5
Geranium Zonal	Antik Orange		12 x 24	17 x 33	Many flowers, Uniform habit	4	4	4	4	4	4
Geranium Zonal	Antik Pink		13 x 23	19 x 36	Many flowers, Uniform habit	4	4	4	4	4	4
Geranium Zonal	Antik Violet		13 x 30	27 x 49	Many flowers, Uniform habit	3	5	5	4	4	4
Geranium Zonal	Glitter Orange		10 x 23	18 x 33	Low vigor, Few flowers	2	3	3	4	4	4
Geranium Zonal	Grandeur® Deco Caramel Pink		7 x 20	13 x 26	Many flowers, Uniform habit	3	3	3	4	4	3
Geranium Zonal	Grandeur® Deco Caramel Red		11 x 22	16 x 30	Moderate flowering and vigor, Foliage is very appealing	2	3	3	4	4	3
Geranium Zonal	Grandeur® Deco Caramel Violet		9 x 18	15 x 30	Moderate flowering and vigor, Foliage is very appealing	2	3	3	4	4	3
Geranium Zonal	Grandeur® Deco Choco Cherry	New	14 x 21	17 x 38	Many flowers, Uniform habit	3	4	4	4	4	4
Geranium Zonal	Grandeur® Deco Choco Pink	New	12 x 18	21 x 37	Moderate flowering and vigor, Foliage is very appealing	3	3	3	3	3	3
Geranium Zonal	Grandeur® Deco Choco Salmon	New	13 x 23	18 x 37	Moderate flowering and vigor	4	4	4	4	4	4
Geranium Zonal	Grandeur® Deco Mrs Pollock		9 x 25	19 x 37	Moderate flowering and vigor, Foliage is very appealing	1	3	3	4	4	3
Geranium Zonal	Grandeur® Deco Occold Shield		8 x 23	21 x 38	Moderate flowering and vigor, Foliage is very appealing	2	3	3	4	4	3
Geranium Zonal	Grandeur® Deco Vancouver		9 x 19	15 x 25	Moderate flowering and vigor, Foliage is very appealing	1	3	3	4	4	3
Geranium Zonal	Grandeur® Deco Wilhelm Langguth		15 x 24	29 x 49	Moderate flowering and vigor, Foliage is very appealing	1	3	3	3	3	3
Geranium Zonal	Tango™ Orange Ice	New	12 x 19	16 x 29	Moderate flowering and vigor	3	4	4	4	4	4

Containers; Final Evaluation September, 2019

Genus	Cultivar	New	Initial H & W	Final H & W	Mid-September Comments: Coordinator and Research Associate** Flower Data:						
						FC 7/10	FC 7/23	FC 8/1	FC 8/16	FC 8/28	FC 9/10
Geranium Zonal	Tango™ Pink Ice	New	10 x 19	17 x 31	Many flowers, Uniform habit	3	5	5	4	4	4
Geranium Zonal	Tango™ Strawberry Ice	New	9 x 20	12 x 23	Low vigor, Few flowers	3	3	3	4	4	4
Gerbera	ColorBloom™ Cherry with Light Eye	New	7 x 18	11 x 22	Average overall plant performance	3	3	3	3	3	4
Gerbera	ColorBloom™ Deep Rose with Light Eye	New	6 x 19	12 x 23	Average overall plant performance	2	3	3	2	2	3
Gerbera	ColorBloom™ Red with Light Eye	New	8 x 16	13 x 21	Average overall plant performance	1	3	3	2	2	4
Gerbera	ColorBloom™ Yellow with Dark Eye	New	7 x 17	13 x 25	Average overall plant performance	3	3	3	3	3	4
Helianthus	Sunfinity™ Yellow Dark Center		45 x 33	51 x 52	Many flowers, Past prime in September	2	5	5	2	2	2
Helichrysum	Silver Ribbon	New	12 x 24	19 x 36	Many yellow flowers, Foliage is more white than silver	0	0	0	5	5	3
Helichrysum	Silver Stitch	New	10 x 26	12 x 32	No flowers, Great silver foliage	0	0	0	0	0	0
Helichrysum	Silver Threads		6 x 27	15 x 38	No flowers, Great silver foliage	0	0	0	0	0	0
Isotoma	FIZZ N' POP Glowing Violet		14 x 25	22 x 49	Pink not violet flower color, Vigorous grower	3	5	5	5	5	5
Isotoma	FIZZ N' POP Pretty in Pink		14 x 25	24 x 51	Many flowers, Vigorous grower	3	5	5	5	5	5
Jamesbrittenia	Goldstar™	New	10 x 25	14 x 37	Average overall plant performance	4	4	4	3	3	4
Jamesbrittenia	SummerDream® Burgundy Eye	New	7 x 23	13 x 34	Average overall plant performance	2	4	4	3	3	3
Jamesbrittenia	SummerDream® Light Yellow	New	7 x 25	12 x 35	Average overall plant performance	4	4	4	5	5	4
Jamesbrittenia	SummerDream® Violet Eye	New	7 x 23	12 x 36	Average overall plant performance	3	4	4	5	5	4
Lantana	Gem™ Compact Orange Fire	New	6 x 19	13 x 30	Compact habit, Many flowers, Pollinator friendly	3	5	5	5	5	5
Lantana	Gem™ Ruby	New	8 x 21	21 x 39	Compact habit, Many flowers, Pollinator friendly	3	5	5	4	4	4
Lantana	HAVANA Cherry		7 x 20	20 x 38	Average overall plant performance	2	3	3	4	4	4
Lantana	HAVANA Full Moon		6 x 16	22 x 37	Vigorous grower, Many flowers	4	3	3	4	4	4

Containers; Final Evaluation September, 2019

Genus	Cultivar	New	Initial H & W	Final H & W	Mid-September Comments: Coordinator and Research Associate** Flower Data:						
						FC 7/10	FC 7/23	FC 8/1	FC 8/16	FC 8/28	FC 9/10
Lantana	HAVANA Gold		6 x 16	16 x 35	Vigorous grower, Many flowers	2	4	4	5	5	5
Lantana	HAVANA Harvest Moon		7 x 18	20 x 36	Vigorous grower, Many flowers	2	3	3	4	4	3
Lantana	HAVANA Pink Sky		7 x 19	19 x 44	Average overall plant performance	2	4	4	4	4	3
Lantana	HAVANA Red Sky		8 x 19	25 x 41	Average overall plant performance	2	4	4	4	4	3
Lantana	HAVANA Sunrise		9 x 24	21 x 47	Vigorous grower, Many flowers	2	5	5	5	5	5
Lantana	HAVANA Sunset		7 x 20	16 x 38	Vigorous grower, Many flowers	3	4	4	4	4	4
Lantana	HAVANA Sunshine		8 x 20	19 x 41	Average overall plant performance	1	4	4	5	5	5
Lantana	Hot Blooded™ Red	New	7 x 20	18 x 40	Vigorous grower, Many flowers	3	4	4	4	4	5
Lavandula	Bandera Deep Purple	New	7 x 17	18 x 33	Few flowers, Moderate vigor	2	1	1	2	2	3
Lavandula	Bandera Deep Rose	New	9 x 18	17 x 33	Few flowers, Moderate vigor	2	0	0	2	2	3
Lavandula	Blue Spear		15 x 16	24 x 38	Few flowers, Moderate vigor	3	4	4	3	3	4
Leycesteria	Jealousy		7 x 18	28 x 18	No flowers, uniform growth habit, Foliage was attractive yeelow-green color	0	0	0	0	0	0
Lobelia	Hot® Giant Blue	New	11 x 26	14 x 37	Vigorous grower, Many flowers, Still looks good in late September	5	4	4	5	5	5
Lobelia	Hot® Royal Blue		11 x 27	15 x 32	Browning out, Average visual appeal	4	3	3	4	4	4
Lobelia	Hot® Tiger		12 x 28	14 x 38	Vigorous grower, Moderate flowering, Still looks good in late September	3	4	4	4	4	4
Lobelia	Hot® Waterblue		11 x 28	11 x 36	Vigorous grower, Many flowers, Still looks good in late September	5	5	5	5	5	3
Lobelia	Starship™ Deep Rose		15 x 21	25 x 31	Many vibrant flowers, Still has nice display in September	1	3	3	4	4	4
Lobelia	Starship™ Scarlet		17 x 16	29 x 34	Lodging, Average overall performance	2	3	3	4	4	4
Lobelia	Techno® Cobalt Blue	New	11 x 28	12 x 29	Many flowers, Still looks good in late September	4	4	4	4	4	3
Lobelia	Techno® Lilac	New	10 x 23	13 x 29	Browning out, Average visual appeal	4	3	3	5	5	3

Containers; Final Evaluation September, 2019

Genus	Cultivar	New	Initial H & W	Final H & W	Mid-September Comments: Coordinator and Research Associate** Flower Data:						
						FC 7/10	FC 7/23	FC 8/1	FC 8/16	FC 8/28	FC 9/10
Lobelia	Techno® Upright Dark Blue Imp.	New	9 x 24	12 x 28	Many flowers, Still looks good in late September	4	4	4	4	4	3
Lobelia	Techno® Violet Imp.	New	11 x 25	18 x 34	Many flowers, Vigorous grower	4	4	4	5	5	4
Lobelia	Techno® White Imp.	New	12 x 23	13 x 25	Dead, Nice display early in season	4	3	3	3	3	2
Lobularia	Easy Breezy™ Pink		6 x 24	10 x 33	Vigorous grower, Many flowers, Still looks good in late September	4	4	4	5	5	5
Lobularia	Easy Breezy™ Purple	New	7 x 23	10 x 32	Vigorous grower, Many flowers, Still looks good in late September	4	3	3	5	5	5
Lobularia	Easy Breezy™ White		7 x 25	9 x 30	Vigorous grower, Many flowers, Still looks good in late September	5	4	4	5	5	5
Lobularia	Purple Stream™ Imp.	New	8 x 27	8 x 36	Vigorous grower, Many flowers, Still looks good in late September	4	3	3	5	5	4
Lysimachia	FanciFillers™ Sunburst	New	7 x 23	6 x 32	Nice foliage, Potential for spiller in container combinations	0	0	0	0	0	0
Nemesia	Escential™ Blackberry	New	8 x 22	13 x 30	Low vigor, Moderate flowering, Vibrant flower color	4	4	4	5	5	3
Nemesia	Escential™ Blueberry Custard	New	9 x 21	13 x 33	Low vigor, Moderate flowering, Vibrant flower color	3	3	3	4	4	3
Nemesia	Escential™ Bumbleberry	New	8 x 16	12 x 28	Low vigor, Moderate flowering, Vibrant flower color	4	4	4	5	5	5
Nemesia	Escential™ Pinkberry	New	7 x 17	10 x 23	Low vigor, Many flowers	3	3	3	4	4	3
Nemesia	Escential™ Strawberry	New	8 x 17	12 x 33	Moderate flowering and vigor	4	4	4	3	3	3
Nemesia	Escential™ Sugarberry	New	8 x 20	14 x 29	Low vigor, Many flowers	4	4	4	3	3	4
New Guinea Impatiens	Petticoat Mango Pie		6 x 19	13 x 31	Moderate flowering and vigor	2	1	1	4	4	5
New Guinea Impatiens	Petticoat Orange Pie		6 x 19	10 x 28	Moderate flowering and vigor	2	1	1	3	3	3
New Guinea Impatiens	Petticoat Pink		6 x 20	14 x 31	Moderate flowering and vigor	1	1	1	3	3	3
New Guinea Impatiens	ROLLER COASTER Hot Pink		6 x 19	15 x 31	Moderate flowering, Strong vigor	3	2	2	3	3	4
Ornamental Pepper	Blaze		9 x 16	14 x 29	Many fruits, Uniform growth habit	2	4	4	5	5	5
Ornamental Pepper	Fire Away™ Hot and Heavy™	New	14 x 23	15 x 36	Many fruits, Uniform growth habit	1	3	3	3	3	5

Containers; Final Evaluation September, 2019

Genus	Cultivar	New	Initial H & W	Final H & W	Mid-September Comments: Coordinator and Research Associate** Flower Data:						
						FC 7/10	FC 7/23	FC 8/1	FC 8/16	FC 8/28	FC 9/10
Ornamental Pepper	Hot Pops Purple		10 x 14	18 x 36	Many fruits, Uniform growth habit	0	3	3	4	4	4
Ornamental Pepper	Santos Orange		8 x 17	10 x 22	Many intense orange fruits, Uniform growth habit	1	4	4	4	4	5
Ornamental Pepper	Wicked		12 x 16	10 x 28	Large fruits are very showy, Foliage is attractive	1	4	4	5	5	3
Osteospermum	4D™ Harvest Moon	New	14 x 28	19 x 11	Moderate flowering and vigor, Unique flower color	3	4	4	3	3	5
Osteospermum	4D™ Violet Ice 20	New	11 x 22	19 x 43	Moderate flowering and vigor, Unique flower color	3	4	4	4	4	4
Osteospermum	Tradewinds® Bronze Imp.	New	15 x 29	16 x 38	Moderate flowering and vigor	1	4	4	3	3	4
Osteospermum	Tradewinds® Compact Rose	New	7 x 29	11 x 44	Low grower, Few flowers, Nice deep flower color	2	4	4	4	4	3
Osteospermum	Tradewinds® Lemon Zest		12 x 23	17 x 33	Moderate flowering and vigor	2	5	5	3	3	3
Osteospermum	Tradewinds® Light Purple		10 x 24	17 x 39	Moderate flowering and vigor	3	4	4	3	3	4
Osteospermum	Tradewinds® Terracotta		10 x 19	19 x 34	Moderate flowering and vigor, Unique flower color	2	4	4	3	3	3
Osteospermum	Tradewinds® Yellow		15 x 27	20 x 43	Moderate flowering and vigor, Unique flower color	4	4	4	4	4	3
Osteospermum	Zion™ Morning Sun	New	13 x 25	18 x 43	Moderate flowering and vigor, Unique flower color	2	4	4	3	3	4
Osteospermum	Zion™ Purple Sun	New	12 x 24	19 x 44	Moderate flowering and vigor, Unique flower color	5	4	4	4	4	3
Pennisetum	Fuzzy	New	24 x 30	61 x 78	Vigorous grower, Large stalked blooms provided interest	2	3	3	4	4	4
Penstemon	Quartz® Red	New	22 x 31	36 x 52	Many flowers, Lodging, Uniform habit	3	4	4	4	4	3
Petunia	Amore™ Fluttering Heart	New	10 x 23	18 x 45	Uniform habit, Moderate flowering	3	5	5	5	5	4
Petunia	Amore™ King of Hearts	New	12 x 25	13 x 37	Uniform habit, Moderate flowering	3	4	4	4	4	4
Petunia	Amore™ Pink	New	10 x 31	17 x 37	Moderate flowering and vigor	3	4	4	4	4	4
Petunia	BigDeal™ Chocolate Cherries		9 x 29	15 x 38	Moderate flowering and vigor	3	4	4	4	4	4
Petunia	BigDeal™ Flamenco Dancer		11 x 38	16 x 47	Some chlorosis on foliage	4	4	4	5	5	4

Containers; Final Evaluation September, 2019

Genus	Cultivar	New	Initial H & W	Final H & W	Mid-September Comments: Coordinator and Research Associate** Flower Data:						
						FC 7/10	FC 7/23	FC 8/1	FC 8/16	FC 8/28	FC 9/10
Petunia	BigDeal™ Picadilly Circus		10 x 32	12 x 39	Uniform habit, Many flowers, Still looks good in late September	5	5	5	5	5	5
Petunia	BigDeal™ Roaring Raspberry		14 x 33	13 x 40	Moderate flowering, Spreading habit is leggy	3	4	4	4	4	4
Petunia	Capella™ Baby Pink	New	8 x 27	14 x 40	Lodging, Vigorous grower, Many flowers	5	5	5	5	5	5
Petunia	Capella™ Neon Pink	New	9 x 26	11 x 40	Many flowers, Some lodging	5	5	5	5	5	5
Petunia	Capella™ Ruby Red	New	10 x 28	14 x 36	Faded flower color, Many flowers, Uniform growth habit	4	4	4	5	5	4
Petunia	Constellation® Aries		14 x 32	15 x 36	Few flowers, average visual appeal of flowers	3	5	5	5	5	5
Petunia	Constellation® Gemini		10 x 29	11 x 36	Lodging, Color pattern not stable	5	5	5	4	4	5
Petunia	Constellation® Pyxis	New	9 x 30	13 x 35	Spreading habit with flowers on edges, but not in middle of container	5	4	4	5	5	4
Petunia	Constellation® Virgo		9 x 28	12 x 43	Few flowers, spreading habit looks leggy	3	4	4	4	4	4
Petunia	Crazytunia® Berry Frapp©	New	14 x 21	14 x 38	Few flowers, average visual appeal of flowers	4	4	4	4	4	3
Petunia	Crazytunia® Cherries Jubilee	New	13 x 26	14 x 40	Slight lodging, Many flowers	5	4	4	5	5	5
Petunia	Crazytunia® Iced Berry	New	9 x 22	11 x 37	Slight lodging, Many flowers	3	4	4	4	4	4
Petunia	Crazytunia® Pinkadelic	New	9 x 26	14 x 38	Moderate flowering and vigor	4	5	5	5	5	5
Petunia	Crazytunia® Plumtastic	New	14 x 28	18 x 40	Uniform habit, Many Flowers	5	5	5	5	5	5
Petunia	Crazytunia® Purple Storm	New	11 x 31	18 x 36	Few flowers, average visual appeal of flowers	3	4	4	4	4	4
Petunia	Crazytunia® Raspberry Lemonade	New	14 x 34	15 x 44	Moderate flowering and vigor	4	5	5	5	5	4
Petunia	Crazytunia® Spider Girl	New	12 x 30	18 x 56	Moderate flowering, Spreading habit is leggy	3	4	4	4	4	3
Petunia	Crazytunia® Star Fruit	New	10 x 24	13 x 36	Moderate flowering and vigor	3	4	4	5	5	5
Petunia	Crazytunia® Tiki Torch	New	13 x 34	15 x 56	Average overall plant performance	3	5	5	5	5	5
Petunia	DURABLOOM Hot Pink		11 x 26	13 x 46	Vigorous grower, Many flowers, Still looks good in late September	5	5	5	5	5	5

Containers; Final Evaluation September, 2019

Genus	Cultivar	New	Initial H & W	Final H & W	Mid-September Comments: Coordinator and Research Associate** Flower Data:	FC 7/10	FC 7/23	FC 8/1	FC 8/16	FC 8/28	FC 9/10
Petunia	DURABLOOM Purple		12 x 24	16 x 46	Vigorous grower, Many flowers, Still looks good in late September	3	5	5	5	5	5
Petunia	DURABLOOM Royal Pink		14 x 33	16 x 51	Vigorous grower, Many flowers, Still looks good in late September	4	5	5	5	5	5
Petunia	Exp Purple	New	14 x 31	16 x 38	Moderate flowering and vigor	4	4	4	5	5	4
Petunia	Good n Plenty® Flamingo		7 x 21	12 x 28	Moderate flowering, Some lodging	4	4	4	4	4	4
Petunia	Good n Plenty® Purple Flash		11 x 24	12 x 38	Spreading habit is leggy, Not good display in middle of container	4	4	4	4	4	4
Petunia	Good n Plenty® Purple Skirt		8 x 20	11 x 32	Many flowers, Still looks good in late September	4	4	4	5	5	5
Petunia	Good n Plenty® Red		9 x 24	11 x 33	Average overall plant performance	3	4	4	5	5	4
Petunia	Good n Plenty® Strawberry Skirt		7 x 20	12 x 31	Uniform habit, Few flowers	4	4	4	4	4	4
Petunia	Good n Plenty® White		8 x 22	9 x 23	Opened up in middle of container, Many flowers	4	4	4	5	5	4
Petunia	Headliner™ Dark Saturn	New	10 x 33	17 x 54	Uniform habit, Vigorous grower, Many flowers	4	5	5	5	5	4
Petunia	ORIGAMI Burgundy		8 x 22	10 x 29	Uniform habit, Many flowers, Still looks good in late September	3	4	4	4	4	5
Petunia	ORIGAMI Pink		9 x 24	13 x 30	Many flowers, Still looks good in late September	3	4	4	4	4	4
Petunia	ORIGAMI Pink Star		8 x 24	10 x 25	Showy during heat of summer, Poor display since mid-September	3	3	3	4	4	4
Petunia	ORIGAMI Watermelon		6 x 24	12 x 30	Many flowers, Still looks good in late September	3	4	4	5	5	5
Petunia	PEPPY Blue		7 x 23	10 x 34	Uniform habit, Many flowers, Still looks good in late September	4	5	5	5	5	4
Petunia	PEPPY Cerise		8 x 25	16 x 35	Low vigor, Moderate flowering, Vibrant flower color	3	4	4	5	5	4
Petunia	PEPPY Pink		9 x 28	12 x 37	Die-back late in season, nice display during peak	4	3	3	4	4	4
Petunia	PEPPY Plum		6 x 21	9 x 25	Low vigor, Moderate flowering, Vibrant flower color	3	4	4	5	5	4
Petunia	PEPPY Purple		8 x 22	13 x 34	Die-back late in season, nice display during peak	3	5	5	5	5	4
Petunia	Peppy Red		7 x 18	11 x 33	Slight lodging, Many flowers	4	4	4	4	4	4

Containers; Final Evaluation September, 2019

Genus	Cultivar	New	Initial H & W	Final H & W	Mid-September Comments: Coordinator and Research Associate** Flower Data:						
						FC 7/10	FC 7/23	FC 8/1	FC 8/16	FC 8/28	FC 9/10
Petunia	PEPPY Sunset		10 x 28	10 x 36	Die-back late in season, nice display during peak	5	5	5	5	5	5
Petunia	Perfectunia® Ibiza		10 x 24	15 x 31	Uniform habit, Many flowering	3	4	4	5	5	5
Petunia	Perfectunia® Indigo		12 x 26	14 x 39	Few flowers, average visual appeal of flowers	3	4	4	4	4	4
Petunia	Perfectunia® Kiss and Tell		12 x 28	13 x 38	Lodging, Color pattern not stable	4	5	5	4	4	4
Petunia	Perfectunia® Malaga Improved	New	9 x 24	13 x 33	Average overall plant performance	4	4	4	4	4	4
Petunia	Perfectunia® Peachy Keen		10 x 27	14 x 36	Vigorous grower, Many flowers	4	5	5	5	5	5
Petunia	Perfectunia® Pretty-in-Pink	New	11 x 30	15 x 36	Many flowers, Better display earlier in summer	5	5	5	5	5	5
Petunia	Perfectunia® Sylt	New	12 x 27	14 x 40	Uniform habit, Many flowers, Still looks good in late September	3	3	3	5	5	5
Petunia	Perfectunia® White Improved	New	12 x 28	15 x 35	Slight lodging, Moderate flowering	5	4	4	4	4	4
Petunia	Petunia QT® Raspberry	New	8 x 25	13 x 36	Moderate flowering and vigor	3	3	3	4	4	5
Petunia	Sanguna® Patio Pink Morn		10 x 26	14 x 37	Moderate flowering, Some lodging	4	3	3	4	4	4
Petunia	Sanguna® Patio Purple Vein	New	12 x 34	15 x 47	Few flowers, average visual appeal of flowers	3	4	4	5	5	4
Petunia	Sanguna® Patio Radiant Dark Blue		12 x 35	17 x 26	Moderate flowering, Spreading habit is leggy	4	4	4	4	4	5
Petunia	Sanguna® Patio Salmon		9 x 26	17 x 44	Lodging, Many flowers	3	5	5	5	5	4
Petunia	Shortcake™ Blueberry	New	8 x 30	14 x 37	Average overall plant performance	4	5	5	5	5	4
Petunia	Surfinia Trailing Red		9 x 35	12 x 40	Uniform habit, Moderate flowering	3	3	3	4	4	4
Petunia	SWEETUNIA Fiona Flash		6 x 23	15 x 29	Non-uniform habit, Few flowers, low vigor	3	4	4	2	2	3
Petunia	SWEETUNIA Johnny Flame		13 x 37	17 x 36	Moderate flowering, In decline since mid-September	3	5	5	4	4	4
Petunia	SWEETUNIA Miss Marvelous		11 x 27	13 x 38	Open center of container, Attractive flower pattern	3	5	5	4	4	4
Petunia	SWEETUNIA Suzie Storm		11 x 37	15 x 37	Moderate flowering and vigor	3	4	4	4	4	5

Containers; Final Evaluation September, 2019

Genus	Cultivar	New	Initial H & W	Final H & W	Mid-September Comments: Coordinator and Research Associate** Flower Data:							
						FC 7/10	FC 7/23	FC 8/1	FC 8/16	FC 8/28	FC 9/10	
Phlox	Gisele® Hot Pink		8 x 20	17 x 36	Many flowers, Lodging		3	4	4	5	5	4
Phlox	Gisele® Light Pink		10 x 24	14 x 33	Many flowers, Lodging		4	5	5	5	5	5
Phlox	Gisele® Light Violet		12 x 25	16 x 39	Many flowers, Lodging		3	4	4	4	4	5
Phlox	Gisele® Pink		11 x 23	17 x 44	Many flowers, Lodging		4	4	4	5	5	4
Phlox	Gisele® White		11 x 22	17 x 39	Many flowers, Lodging		3	4	4	5	5	5
Plectranthus	FanciFillers™ Guacamole	New	5 x 15	9 x 23	Sun burnt foliage never recovered		0	3	3	0	0	0
Portulaca	Campino™ Twist Pink	New	7 x 25	14 x 38	Many flowers, Vigorous grower		2	4	4	4	4	3
Portulaca	Campino™ Twist Red	New	8 x 27	14 x 37	Moderate flowering and vigor		2	4	4	4	4	3
Portulaca	ColorBlast™ Double Guava		4 x 27	8 x 37	Double flower is attractive, Many flowers, Vibrant flower color in heat of the day		1	4	4	5	5	3
Portulaca	ColorBlast™ Double Magenta		6 x 30	7 x 39	Moderate flowering and vigor		2	5	5	5	5	4
Portulaca	ColorBlast™ Double Orange		6 x 27	18 x 37	Double flower is attractive, Many flowers, Vibrant flower color in heat of the day		2	5	5	5	5	5
Portulaca	ColorBlast™ Double Pink	New	5 x 26	8 x 37	Double flower is attractive, Many flowers, Vibrant flower color in heat of the day		1	4	4	5	5	3
Portulaca	ColorBlast™ Double Scarlet		7 x 27	11 x 39	Double flower is attractive, Many flowers, Vibrant flower color in heat of the day		3	5	5	4	4	4
Portulaca	ColorBlast™ Double Yellow		7 x 29	14 x 40	Double flower is attractive, Many flowers, Vibrant flower color in heat of the day		2	5	5	4	4	4
Portulaca	ColorBlast™ Lemon Twist		3 x 26	11 x 34	Many flowers, Vigorous grower		2	3	3	4	4	3
Portulaca	ColorBlast™ Pink Lady		4 x 19	6 x 35	Moderate flowering and vigor		2	4	4	4	4	3
Portulaca	CUPCAKE Strawberry Banana		5 x 25	11 x 38	Low vigor, Many flowers, Flower color is impressive		2	3	3	5	5	3
Portulaca	Mojave® Red Imp	New	4 x 22	10 x 37	Moderate flowering and vigor		1	4	4	5	5	3
Portulaca	Nano™ Candy Pink	New	6 x 22	14 x 37	Many flowers, Vigorous grower		2	4	4	5	5	3
Portulaca	Pazzaz™ Apricot	New	6 x 22	17 x 39	Many flowers, Vigorous grower		2	4	4	4	4	3

Containers; Final Evaluation September, 2019

Genus	Cultivar	New	Initial H & W	Final H & W	Mid-September Comments: Coordinator and Research Associate** Flower Data:						
						FC 7/10	FC 7/23	FC 8/1	FC 8/16	FC 8/28	FC 9/10
Portulaca	Pazzaz™ Bright Purple	New	6 x 25	12 x 37	Low vigor, Many flowers						
						2	4	4	4	4	3
Rudbeckia	Rising Sun® Chestnut Gold		20 x 30	26 x 52	Many flowers, Pollinator friendly, Uniform habit						
						3	4	4	5	5	5
Salvia	Fashion™ Cherry	New	20 x 30	36 x 53	Vigorous grower, Moderate flowering, Leggy habit						
						2	4	4	3	3	3
Salvia	Fashion™ Orange	New	16 x 25	38 x 58	Vigorous grower, Moderate flowering, Leggy habit						
						2	4	4	4	4	3
Salvia	Fashion™ Pink	New	18 x 23	31 x 47	Vigorous grower, Moderate flowering, Leggy habit						
						2	4	4	4	4	3
Salvia	IGNITION Fuchsia		18 x 28	31 x 48	Vigorous grower, Moderate flowering, Leggy habit						
						2	3	3	4	4	4
Salvia	IGNITION Purple		17 x 29	30 x 54	Vigorous grower, Moderate flowering, Leggy habit						
						2	3	3	4	4	4
Salvia	IGNITION White		15 x 28	27 x 49	Vigorous grower, Moderate flowering, Leggy habit						
						2	3	3	4	4	4
Salvia	New Dimension Rose Improved	New	12 x 16	15 x 34	Average overall plant performance						
						1	2	2	2	2	2
Salvia	Salvatore Blue	New	10 x 18	22 x 38	Average overall plant performance						
						2	5	5	4	4	3
Scaevola	Scaevola Scampi® Blue		9 x 29	15 x 38	Moderate flowering and vigor						
						2	3	3	4	4	5
Scaevola	Scalora® Brilliant		9 x 30	14 x 35	Moderate flowering and vigor						
						2	3	3	4	4	4
Scaevola	Scalora® Glitzy		10 x 32	12 x 38	Flower color was unique, Moderate flowering and vigor						
						2	2	2	4	4	3
Scaevola	Scalora® Pearl		8 x 35	13 x 41	Strong vigor, Few flowers						
						2	4	4	4	4	3
Scaevola	Scalora® Suntastic		9 x 27	9 x 35	Flower color is vibrant, Moderate flowering and vigor						
						2	3	3	4	4	4
Scaevola	Scalora® Topaz Pink		8 x 31	12 x 36	Moderate flowering and vigor						
						3	4	4	5	5	4
Scaevola	Toppot™ Blue		8 x 25	11 x 34	Moderate flowering and vigor						
						2	3	3	4	4	4
Scaevola	Whirlwind® Blue IMP	New	10 x 29	14 x 37	Moderate flowering and vigor						
						3	4	4	5	5	5
Squash	Lemon Sun	New	13 x 40	12 x 24	Few flowers, Moderate vigor, Mildew present						
						2	1	1	0	0	0
Thunbergia	3983 Exp Sunny Susy® Apricot	New	34 x 34	60 x 60	Many flowers, Full climbing display						
						3	4	4	4	4	5

Containers; Final Evaluation September, 2019

Genus	Cultivar	New	Initial H & W	Final H & W	Mid-September Comments: Coordinator and Research Associate** Flower Data:						
						FC 7/10	FC 7/23	FC 8/1	FC 8/16	FC 8/28	FC 9/10
Thunbergia	Sunny Susy® Amber Stripes	New	40 x 33	60 x 60	Many flowers, Full climbing display, Unique flower color	3	3	3	4	4	5
Thunbergia	Thunshine™ Orange	New	13 x 35	60 x 60	Many flowers, Full climbing display	2	3	3	4	4	4
Thunbergia	Thunshine™ Yellow	New	15 x 25	60 x 60	Many flowers, Full climbing display	2	4	4	4	4	4
Thunbergia	TowerPower™ Apricot	New	18 x 35	60 x 60	Many flowers, Full climbing display	3	4	4	4	4	3
Thunbergia	TowerPower™ Orange	New	22 x 34	60 x 60	Many flowers, Full climbing display	4	4	4	4	4	5
Thunbergia	TowerPower™ Red	New	21 x 28	60 x 60	Many flowers, Full climbing display	3	5	5	4	4	5
Thunbergia	TowerPower™ White	New	25 x 31	60 x 60	Many flowers, Full climbing display	3	4	4	4	4	5
Thunbergia	TowerPower™ Yellow	New	33 x 33	60 x 60	Many flowers, Full climbing display	3	4	4	4	4	4
Verbena	EMPRESS SUN Blue		6 x 19	9 x 33	Moderate flowering and vigor	3	4	4	5	5	3
Verbena	Estrella™ Hot Pink	New	8 x 28	12 x 37	Moderate flowering and vigor	4	5	5	5	5	5
Verbena	Estrella™ Lobsterfest™	New	8 x 31	13 x 40	Many vibrant flowers, Nice growth habit	3	4	4	4	4	3
Verbena	Lanai® Upright Purple	New	9 x 24	17 x 32	Low vigor, Few flowers	4	2	2	4	4	3
Verbena	Lanai® Upright Purple Velvet	New	7 x 22	10 x 35	Many vibrant flowers, Nice growth habit	4	3	3	4	4	4
Verbena	Lanai® Upright Scarlet Imp.	New	7 x 20	11 x 32	Moderate flowering and vigor	2	3	3	3	3	4
Verbena	Lanai® Upright True Blue		9 x 19	15 x 32	Many vibrant flowers, Nice growth habit	3	3	3	4	4	3
Verbena	Lanai® Upright Twister™ Watercolor		9 x 21	16 x 34	Many vibrant flowers, Nice growth habit	4	4	4	5	5	5
Verbena	Lascar™ Black Velvet		8 x 29	14 x 39	Many vibrant flowers, Nice growth habit	5	4	4	3	3	5
Verbena	Lascar™ Dark Red		9 x 29	14 x 40	Moderate flowering and vigor	4	3	3	4	4	4
Verbena	Obsession™ Cascade Burgundy Twister		8 x 15	7 x 18	Low vigor, Few flowers	1	2	2	1	1	1
Verbena	Obsession™ Cascade Red with Eye		6 x 20	11 x 35	Moderate flowering and vigor	1	5	5	2	2	3

Containers; Final Evaluation September, 2019

Genus	Cultivar	New	Initial H & W	Final H & W	Mid-September Comments: Coordinator and Research Associate** Flower Data:						
						FC 7/10	FC 7/23	FC 8/1	FC 8/16	FC 8/28	FC 9/10
Verbena	Obsession™ Cascade Twister™ Violet		8 x 22	12 x 34	Moderate flowering and vigor	1	4	4	3	3	2
Verbena	Vanessa™ Compact Bicolor Purple	New	5 x 22	10 x 31	Many vibrant flowers, Nice growth habit	4	4	4	4	4	4
Verbena	Vanessa™ Compact Bicolor Rose	New	7 x 21	17 x 32	Low vigor, Few flowers	3	3	3	4	4	4
Verbena	Vanessa™ Compact Lavender		5 x 19	10 x 28	Moderate flowering and vigor	3	3	3	3	3	3
Verbena	Vanessa™ Compact Violet	New	6 x 25	13 x 33	Many vibrant flowers, Nice growth habit	4	3	3	4	4	5
Verbena	Vanessa™ Compact White	New	7 x 24	14 x 33	Moderate flowering and vigor	4	5	5	4	4	3
Verbena	Vanessa™ Purple	New	6 x 23	13 x 36	Low vigor, Few flowers	3	4	4	4	4	4
Verbena	Vanessa™ White Imp.	New	8 x 28	16 x 37	Many vibrant flowers, Nice growth habit	4	4	4	4	4	4
Vinca	Cora® Cascade Cherry Imp.		6 x 17	8 x 29	Vigorous grower, Many flowers, Still looks good in late September	1	4	4	4	4	4
Vinca	Cora® Cascade Lavender with Eye		7 x 18	9 x 31	Vigorous grower, Many flowers, Still looks good in late September	1	3	3	4	4	4
Vinca	Cora® Cascade Strawberry		6 x 19	8 x 33	Moderate flowering and vigor	1	4	4	3	3	3
Vinca	Cora® Cascade Violet		6 x 18	7 x 31	Vigorous grower, Many flowers, Still looks good in late September	2	3	3	3	3	4
Vinca	Cora® Cascade White		7 x 16	9 x 31	Vigorous grower, Many flowers, Still looks good in late September	2	4	4	4	4	4
Vinca	Soiree Kawaii Coral		10 x 18	17 x 34	Vigorous grower, Many flowers, Still looks good in late September	4	5	5	5	5	5
Vinca	Soiree Kawaii Lavender		9 x 17	16 x 31	Moderate flowering and vigor	3	4	4	3	3	4
Vinca	Soiree Kawaii Pink		7 x 16	11 x 25	Moderate flowering and vigor	2	4	4	4	4	4
Vinca	Soiree Kawaii Red Shades		9 x 19	12 x 26	Vigorous grower, Many flowers, Still looks good in late September	3	4	4	4	4	4
Vinca	Soiree Kawaii White Peppermint		7 x 17	10 x 25	Uniform habit, Many flowers	3	4	4	4	4	5
Vinca	Soiree Light Purple		9 x 18	14 x 29	Vigorous grower, Many flowers, Still looks good in late September	2	3	3	4	4	4
Zinnia	Holi Pink		10 x 24	20 x 46	Mixed variety, Not Holi Pink	2	2	3	5	5	4

Containers; Final Evaluation September, 2019

Genus	Cultivar	New	Initial H & W	Final H & W	Mid-September Comments: Coordinator and Research Associate** Flower Data:	FC 7/10	FC 7/23	FC 8/1	FC 8/16	FC 8/28	FC 9/10
Zinnia	Holi Yellow		15 x 28	25 x 36	Great yellow flower display throughout the season	4	4	4	4	4	5