

# Colorado State University

## 2018 Annual Flower Trial Garden Performance Report



Department of Horticulture and Landscape Architecture  
1401 Remington Street  
Fort Collins, CO 80523  
[www.flowertrials.colostate.edu](http://www.flowertrials.colostate.edu)

# Index

Map .....	1
Purpose and Introduction.....	2
Cultural Data .....	4
Data Collection Methods.....	9
Other Information.....	11
All-America Selections® Variety Listing.....	12

## Trial Results

“Best Of” Winners and “Plants Rated as Superior”.....	13
Top 5 Plants Voted by Garden Visitors.....	17
Ratings and Evaluation Day Comments for Varieties Grown in the Ground.....	18
Ratings and Evaluation Day Comments for Varieties Grown in a Container .....	106
Size Data, End-of-season Comments and Flowering Data for Varieties Grown in Ground....	176
Size Data, End-of-season Comments and Flowering Data for Varieties Grown in Container ..	202

### Map of Trial Garden

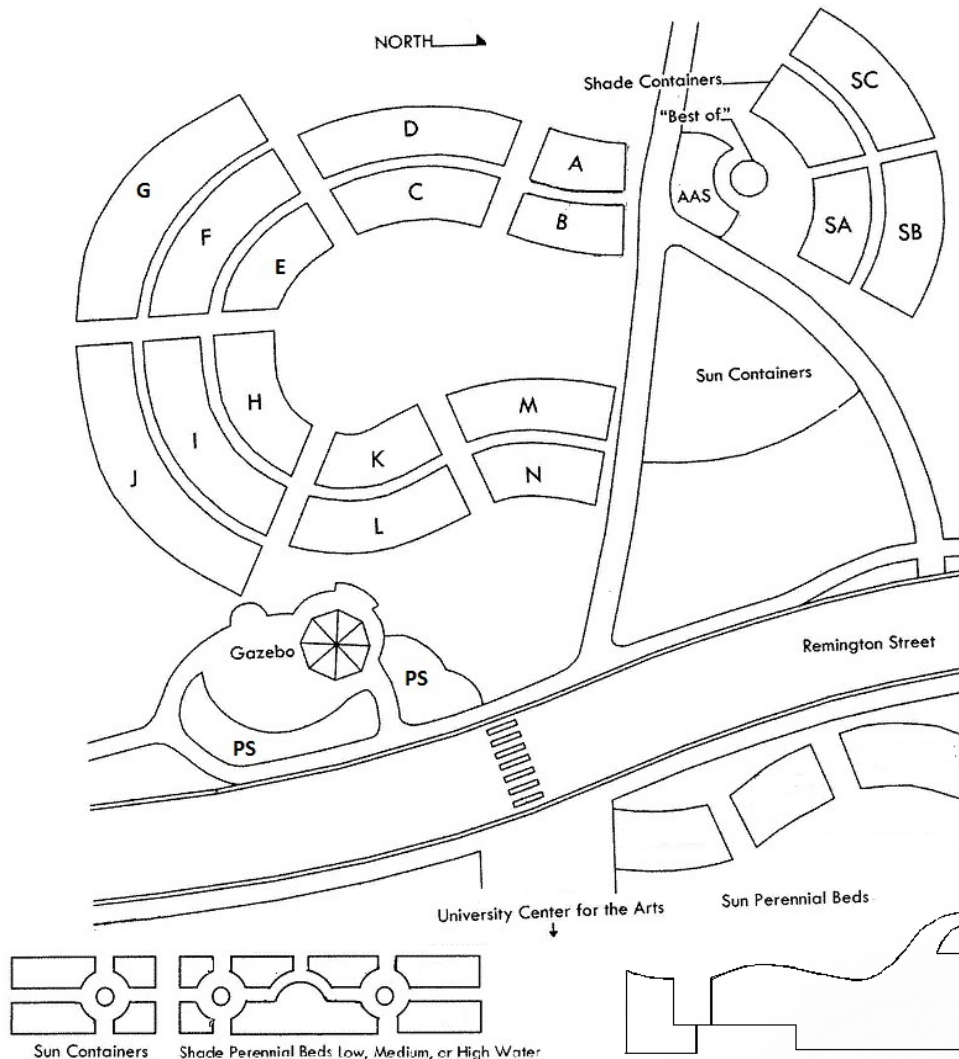

# Colorado State University

## 2018 Flower Trial Garden

### Purpose

The purpose of the flower trial garden is to evaluate the performance of flower varieties under our unique Rocky Mountain environmental conditions. Our growing conditions are characterized by high altitude, intense solar radiation, drying winds, severe hailstorms, large fluctuations between day and night temperatures, season-long need for irrigation and heavy clay soils. Plants are evaluated based on plant vigor, uniformity, floriferousness and tolerance to environmental and biotic stresses. Performances of these varieties are judged by selected students, faculty, industry representatives, public horticulturalists and advanced Master Gardeners. The report will be distributed at the end of the season to all participating companies. The trial results will also be available to the public online at [www.flowertrials.colostate.edu](http://www.flowertrials.colostate.edu).

We had twenty-three seed and vegetative companies participate in our twenty-fifth annual, industry-supported, bedding plant trials. The garden consists of approximately 1085 different plant varieties this year. Plants are grown in either the sun or under our shade structure that provides about 70% shade. The plant companies are given the option to choose whether they want their varieties grown in a ground bed, a container or in both locations. Each trial entry in the ground is planted in 2 parallel rows of 9 plants per row for a maximum of 18 plants. Each 20" container is planted with 5 plants. There are 515 varieties planted in sun beds, 38 varieties planted in shade beds, 446 varieties planted in sun containers and 43 varieties planted in shade containers.

### Participating Companies:

American Takii Inc.	Green-Fuse Botanicals
Ameriseed	PAC
Ball FloraPlant	PAS/Keift Seed Co.
Ball Ingenuity	PanAmerican Seed
Beekenkamp	Proven Winners
Benary	Sakata Seed America Inc.
Danziger	Selecta
Darwin Perennials	Suntory Flowers Limited
Dummen Orange	Syngenta
Dutch Heritage	Terra Nova
Floranova	Westhoff Flowers
Florist Holland B.V.	

### In Kind Donations:

**Greencare Fertilizers, Inc.** - Donated water soluble fertilizer for use in the garden and greenhouse.  
**Everris, Inc** - Donated the Osmocote® slow release fertilizer used in the beds and containers.  
**Pindstrup** - Donated potting media used to grow-on vegetative plugs.  
**Altman Plants** - Donated potting media used to grow-on vegetative plugs.  
**Organix** - Donated organic media for sun beds and containers.  
**Welby Gardens** - Grew all seed propagated plants at a substantially reduced cost for the trials.

### In Appreciation

The Department of Horticulture and Landscape Architecture would like to recognize and thank the following people for making the trial gardens happen this year.

Sean Markovic – Graduate Student and Annual Trial Garden Coordinator

The Trial Garden Staff – April Ferzoco, Burt Thomas, Clark Arbogast

David Staats – Horticulture Research Associate

All the Larimer & Weld County Master Gardeners who volunteered their time and hard work.

Al Gerace and Dan Gerace of Welby Gardens and all of their staff.

The Trial Garden Advisory Committee – Melissa Main (Ernst Benary of America, Inc.), Dan Gerace (Welby Gardens), Al Gerace (Welby Gardens), Diana Reavis (Eason Horticultural Resources Inc.), Duane Sinning (Colorado Department of Agriculture), Frank Yantorno (Center Greenhouse, Inc.), Galen Dokter (Vaughns), Gene Pielin (Gulley Greenhouse), Jim Devereux (Green-Fuse Botanicals), Milan Clickingbeard (Tagawa Greenhouses), Karl Trellinger (Syngenta Flowers), Keith Stieduhar (City of Westminster), Bridget Blomquist (Denver Botanic Gardens), Mark Seguin (Sakata Ornamentals), Merle Moore (retired, Denver Zoological Gardens), Ron Brum (Ball Horticultural Company), Amy Gonzales (Syngenta Flowers), Susan Stauber (Ball Horticultural Company), Traicer Gray (Elitch Gardens), Julie Lehman (Denver City Park Greenhouse), Richard Anderson, Brian Austin (Dutch Heritage Gardens), Diana Shull (Dummen Orange), Debra Pfaff (City of Broomfield), Holly Shield (Denver City Parks), Nick Marinelli (Weston Landscape and Design), Scott Fulton (Botany Lane Greenhouse), Steven Engel (PanAmerican Seed), Beth Gulley (Gulley Greenhouse), Kathy McKay (Flamingo Holland), Sean Moody (Ceres Landcare)

### An Invitation

You are cordially invited to tour the garden at your leisure to enjoy the color and ambiance of a place that is like no other in Colorado. Any suggestions you may have for future programs or improvements are strongly encouraged, so please feel free to contact us with your ideas.

Jessica Davis – Department Head

Phone: (970) 491-7018

James E. Klett – Annual and Perennial Flower Trial Garden Faculty Coordinator

Phone: (970) 491-7179; Fax: (970) 491-7745; Cell Phone (970) 218-0104

E-mail: [jim.klett@colostate.edu](mailto:jim.klett@colostate.edu)

# 2018 CULTURAL DATA

## Growing

All seeds were sent to Welby Gardens in Denver, CO in January and February 2018 for germination and growing-on in their greenhouses into 4-cell packs. Seed varieties from Welby Gardens were all received on June 7 and planted in the garden starting on June 14. All vegetative varieties were received as plugs and transplanted into 4.5" pots shortly after arriving at Colorado State University from mid-March to late April.

## Fertilization in Greenhouses\*

Dosatron<sup>®</sup> fertilizer injectors rated at 7 GPM were used in the greenhouses to fertilize plants each day they were watered, with the exception that every weekend they were watered with clear water. Greencare 14-4-14 water soluble fertilizer was used. Plants were grown in the greenhouses at the CSU Horticulture Center. They received fertilization at a rate of 200 ppm.

## Chemicals Used in Greenhouses

A drench of Banrot<sup>®</sup> (6 oz/gallon) was applied to all vegetative plugs immediately after arrival and prior to potting up.

This year there were no major abiotic or biotic issues in the greenhouse making for an extremely stress-free year on the plants. The newer greenhouse environment was ideal for growing quality plants. High sun and warm temperatures lead to the application of B-Nine on some more vigorous Petunias on May 8<sup>th</sup>. A preventative fungicide and insecticide application of Mantra and Pageant was applied twice on April 17<sup>th</sup> and May 3<sup>rd</sup>.

## Soil Amendments and Preparation

All beds were raked clean of old mulch, planting material and weeds prior to planting. Where necessary, RoundUp<sup>®</sup> was sprayed on weeds. Prior to planting, 1.5-2" of new Grower's Mix media from Organix Supply Inc. was added to all sun beds. The beds were roto-tilled to a depth of 8" which helped incorporate the new media. After tilling, the beds were crowned for better drainage and raked smooth. For containers, the top 6-8" of media was removed and ¼ teaspoon of Banrot<sup>®</sup> was sprinkled over the remaining soil and watered in. The containers were then re-filled with the same Grower's Mix media used on the sun beds.

\* No endorsement of products named is intended nor is criticism of products not mentioned.

**Soil Analysis**

	pH	E.C. mmhos/ cm	Lime Estimate	% O.M.	NO <sub>3</sub> - N	P	K	Zn	Fe	Mn	Cu	Texture
Ground Beds 7/21/16	6.5	1.8	High	18.1	164	263	713	28.9	159	3.9	13.3	Loam
Container 7/21/16	6.5	1.3	Low	50.0	126	364	2501	45.6	153	76.8	21.3	Loam

\*All elements are measured in parts/million

**Planting Dates**

<b><u>DATE</u></b>	<b><u>VARIETIES PLANTED</u></b>
May 18, 2018	<b>Sun Containers:</b> All **Replanted hail damaged container on June 1st
May 25, 2018	<b>Sun Beds:</b> Petunias, Calibrachoa, Delosperma, Iberis, Celosia, Ipomoea, Alternanthera, Lantana, Dahlias, Bracteantha, Gaura, Verbena
May 31, 2018	<b>Sun Beds:</b> Geraniums, Gerbera, Leycesteria, Phlox, Pepper, Portulaca, Begonia, Coleus, Coreopsis, Argyranthemum, Gomphrena, Helichrysum
June 07, 2018	<b>Sun Beds:</b> Rudbeckia, Portulaca, Salvia, Angelonia, Strawberry, <b>Shade Beds:</b> Impatiens, NGI, Coleus, Hypoestes <b>Shade Containers:</b> Begonia, NGI
June 14, 2018	<b>Seed Sun Beds, Conatiners:</b> Tomato, Angelonia, Begonia, Vinca, Zinnia, Marigold, Petunia, Geranium, Verbena, Gomphrena, Calibrachoa, Celosia, Pentas, Pepper, Lavender, Coreopsis, Alternanthera, Salvia, Dianthus, Cosmos, Coleus, Canna, Gysophila, Hibiscus, Lupine, Lewisia, Platycodon, Squash, Viola <b>Seed Shade Bed &amp; Containers:</b> Impatiens, Coleus, Begonia



## Bed Spacing

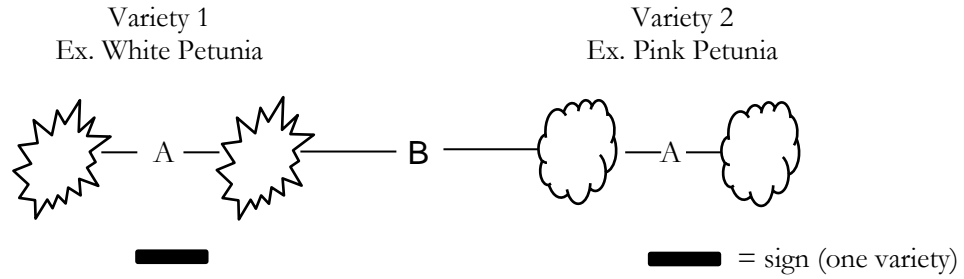

Genus	Spacing (A) in	Spacing (B) in
Gaillardia	16	26
Artemesia	16	26
Canna	16	26
Gomphrena	16	26
Vinca	16	26
Geranium	16	26
Argyranthemum	16	12
Angelonia	16	12
New Guinea Impatiens(sun)	20	13
Coleus	20	13
Dahilia	16	12
Begonia	16	12
Salvia	16	12
Phlox	16	12
Lobelia	16	12
Lavendula	16	12
Petunia	15	25
Lantana	15	25
Marigold	16	25
Rudbeckia	16	25
Verbena	20	17
Zinnia	20	17
Osteospermum	20	22
Lobularia	20	22
Dianthus	20	22
Antirrhinum	20	22
Pentas	19	22
Ipomea	19	22

### Containers

There were extra containers located in the shade area and the last row of the sun container area. These containers were filled by the Annual Flower Trial crew with extra plants of varieties which were located in the garden.

### Watering Schedule

Plants were watered on an “as needed” basis while in the greenhouses. All plants were thoroughly hand watered after being planted in the garden or in the container. Container trials were irrigated three times a day (depending on rain), every day, for about the first two weeks after planting and then twice a day after that. Each container has 2 drip emitters positioned towards the center that are rated at 1 GPH. All sun containers ran for one hour per cycle and the shade containers ran for 30 minutes per cycle. Beds are zoned according to weekly water-use requirements of 0.5”, 1.0” and 1.5” of water per week, and were watered 2-3 times a week for varying amounts of time starting around July 1, depending on the bed’s water-use rating. Due to some rain this summer, the irrigation was sometimes decreased depending on how much water the individual beds needed.

<b>Bed</b>	<b>Irrigation (in)</b>	<b>Bed</b>	<b>Irrigation (in)</b>
<b>A</b>	0.5”	K	0.5”
<b>B</b>	Drip Irrigation	L	0.5”
<b>C</b>	1.5”	M	0.5”
<b>D</b>	1.5”	N	0.5”
<b>E</b>	1.0”	SA	1.5”
<b>F</b>	1.0”	SB	1.5”
<b>G</b>	1.0”	SC	1.5”
<b>H</b>	1.0”	Shade Containers	Drip Irrigation
<b>I</b>	1.0”	Sun Containers	Drip Irrigation
<b>J</b>	1.5”	UCA Containers	Drip Irrigation

### Fertilization in Garden

All beds were top-dressed with Pro Rich<sup>®</sup> Fertilizer (14-5-5) at the rate of 1 pound N per 1000 square feet prior to planting. Before planting, Osmocote<sup>®</sup> (14-14-14) was applied to all sun containers at a rate of 130 grams/pot and mixed into the media prior to planting. After planting, Osmocote<sup>®</sup> (14-14-14) was applied to all shade containers at a rate of 65 grams/pot. Prior to planting, Osmocote<sup>®</sup> (14-14-14) was applied to all sun beds at the rate of 6.4 grams/sq. ft. (suggested medium rate on label) or approximately 160 grams/variety. Osmocote<sup>®</sup> (14-14-14) was applied to the shade beds at a rate of 3.2 grams/sq. ft. or approximately 80 grams/variety. Greencare water soluble fertilizer (20-10-20) was dispensed through a 100 GPM Dosatron<sup>®</sup> twice a week at a rate of 200 ppm during the growing season.



## Maintenance of Flowers & Pinching

### Greenhouse Maintenance

Genus	Maintenance
Geranium	Deadheaded 5/09

### Garden Maintenance

Genus	Maintenance
Geranium	Deadheaded 7/12, 8/19
Dahlia	Deadheaded 7/15, 8/24

## Weed Control

RoundUp® was applied to all beds prior to tilling in the spring, as well as a spot treatment around the containers. Otherwise, all weeding was done by hand throughout the season.

## Pest Control in Garden

No insecticides were applied due to advanced scouting and lack of pest populations.

## Disease Control in Garden

Zerotol was applied as a soil drench prior to planting. In previous years this was done as a preventative measure against *Xanthomonas*. The annual garden has its own supplies and tools in order to reduce the potential spread of disease from other sites.

For prevention of fungus on Petunias and other trial Genera a rotation was performed of different fungicides:

5/28/18 Banrot to Bed J, 6/20/18 Rootshield to all ground beds, 7/4/18 Heritage to beds H-N, 7/11/18 Heritage to beds A-G, 7/18/18 Bayleton to beds H-N, 7/25/18 Bayleton to beds A-G, 8/1/18 Heritage to beds H-N, 8/10/18 Heritage to beds A-G, 8/17/18 Palladium to beds H-N, 8/23/18 Palladium to beds A-G.

### **Monthly Temperatures and Precipitation for Summer 2018**

Month	Avg. Maximum Temperature	Avg. Minimum Temperature	Precipitation (Inches)
April	64.0° F	37.5° F	2.05
May	73.4° F	42.1° F	1.84
June	86.7° F	59.9° F	0.15
July	88.2° F	58.8° F	0.02
August	87.7° F	59.5° F	1.56
September	81.9° F	54.6° F	1.14

\*Weather information for the Fort Collins area provided by the Colorado State University at: [http://ccc.atmos.colostate.edu/sum\\_form.html](http://ccc.atmos.colostate.edu/sum_form.html)

## **Data Collection Methods**

### **Plant Size**

Height and width measurements were taken twice during the growing season, July 5<sup>th</sup>, and September 25<sup>th</sup>. This was done to get a feel for the average size of the plants and each variety's growth performance. For consistency in bed data collection, the third plant from the front of the right row was measured; however, if that plant was noticeably smaller or larger than average on July 8<sup>th</sup>, an alternate plant was selected for measurement and the location was noted so the same plant would be measured when the second measurements were taken. Measurements were taken at the highest and widest parts of the plant, including any flowers. This may account for the decrease in height on some varieties. For containers, measurements were taken at the highest and widest parts of overall growth.

### **Flowering Performance**

Since 2007, data on the bloom period for each variety has been taken. In presenting this data, we hope to give a feel for how long the plants were in bloom and how well they bloomed during that period of time. Data was collected on a regular basis, every 7-14 days. Plants were evaluated by estimating the overall flowering based on a scale of 1-5, with 5 being in peak bloom and 1 being plants not in bloom or have very few blooms. Full bloom (5) meaning the stage at which the average consumer perceives the plant as being in perfect bloom. One should take into consideration the broad range between these ratings when interpreting these data. If a variety started at full bloom, it means it was already in full bloom in the greenhouse before it was planted. All of this data is presented in numerical fashion in this performance evaluation. Towards the end of the season, any dead plants in the trial were not considered in the evaluation; thus, the data given always reflects the percent of live plants in bloom.



### Evaluation

The trial evaluation day was held on August 7<sup>th</sup>. 153 judges consisting of industry representatives, master gardeners, university employees and trial garden advisory committee members evaluated the plant varieties for performance using a combination of these criteria:

#### Plant Quality:

- Uniformity of plant habit
- Bushy, well-branched shape versus open and leggy
- Healthy foliage (deep green versus chlorotic, yellow leaves)
- Foliage texture
- Disease resistance

#### Flower Quality:

- Flower power (number of flowers per plant, substance and holding power)
- Flower presentation (i.e. not hidden by the foliage)
- Color uniformity
- Stable color (resistance to fading) and stable pattern (for bicolor)
- Flower size and uniformity of flowers
- Balance of color in a mixture

#### Overall Presentation:

- Overall “clean” look, versus visible spent blooms
- Fragrant flowers and/or foliage
- Good vigorous growth
- Resistance to climatic stress

Novelty value of unique features  
Overall consumer appeal

Plant varieties were rated on a scale of 1 to 10 (1 = very poor performance; 10 = excellent performance). These numerical evaluations were used to calculate the average ratings for each variety in the trials. Participants were encouraged to circle pre-generated comments on the evaluation form, if appropriate, as well as write in any other comments and observations they had. The pre-generated comments they could choose from included: Low vigor, Vigorous plant, Few flowers, Many flowers, Uniform, Non-uniform, Unique color and Some chlorosis. This was the second year we enacted a digital evaluation format. Of the 153 evaluators, 84 performed evaluation using the digital format, while 41 used the paper evaluation forms, some people group evaluated.

### **Selection of “Best Of” Winners, “Plants Rated As Superior”, and “Sneak Peeks”**

Ratings from all evaluators on August 7<sup>th</sup> were averaged and the top five in each class were placed on a preliminary list. A class is determined to be any group of plants in the same genus that consisted of 10 or more trial entries. The “Best Of” award was given to classes whose top-five list had ratings of at least 6.0 and one of them could be considered superior. A sub-committee of university and industry representatives revisited the garden on September 11<sup>th</sup> to review the top-five list and verify the superiority of the top rated varieties later in the season and not just on August 7<sup>th</sup>. A majority vote was taken for each class to determine the final selections for winners. “Plants Rated as Superior” was an award created to recognize other plants that deserved special recognition; especially for those plants that did not have ten varieties to make up a judging class.

### **Other Information for the 2018 Trials**

Number of companies participating.....	23
Total number of trial entries (includes AAS).....	1095
Varieties grown in the ground.....	558
Varieties grown in a container.....	439
Varieties grown in both locations.....	49
Varieties propagated by seed.....	235
Varieties propagated by cuttings.....	811
Number of genera represented.....	72
Number of student employees dedicated to the project	
Spring (part-time, 10-20 hrs/wk).....	3
Summer (full-time, 40 hrs/wk).....	3.5
Fall (part-time, 10-15 hrs/wk).....	3

### Trial Entries in All-America Selections Bed

<i>Cutting (C)/Seed (S)</i>	<i>Genus</i>	<i>Species</i>	<i>Company</i>	<i>AAS Trial /Display</i>
C	Cuphea	FloriGlory Diana	All American Selection	AAS Display
C	Geranium	Brocade Cherry Night	All American Selection	AAS Display
C	Geranium	Brocade Fire	All American Selection	AAS Display
C	Geranium	Calliope M Dark Red	All American Selection	AAS Display
C	Verbena	EnduraScape Pink Bicolor	All American Selection	AAS Display
S	Canna	South Pacific Orange F1	All American Selection	AAS Display
S	Gypsophila	Gypsy White Improved	All American Selection	AAS Display
S	Marigold	Super Hero Spry	All American Selection	AAS Display
S	Ornamental	Onyx Red	All American Selection	AAS Display
S	Zinnia	Queeny Lime Orange	All American Selection	AAS Display
S	Penstemon	Arabesque Red F1	All American Selection	AAS Display
S	Angelonia	Serentia Pink F1	All American Selection	AAS Display
S	Celosia	Asian Garden	All American Selection	AAS Display
S	Dianthus	Supra Pink F1	All American Selection	AAS Display
S	Dianthus	Jolt™ Pink F1	All American Selection	AAS Display
S	Gaura	Sparkle White	All American Selection	AAS Display
S	New guinea	Florific Sweet Orange F!	All American Selection	AAS Display
S	Ornamental	NuMex Easter	All American Selection	AAS Display
S	Osteospermum	Akila Daisy White F1	All American Selection	AAS Display
S	Petunia	Tidal Wave® Red Velour F1	All American Selection	AAS Display
S	Salvia	Summer Jewel White	All American Selection	AAS Display
S	Vinca	Mega Bloom Orchid Halo F1	All American Selection	AAS Display
S	Vinca	Mega Bloom Pink Halo F!	All American Selection	AAS Display
S	Zinnia	Profusion Red	All American Selection	AAS Display
S	Begonia	Big DeLuXXE Red Bronze Leaf Imp	All American Selection	AAS Trial
S	Begonia	Big Red Bronze Leaf	All American Selection	AAS Trial
S	Begonia	Red F1	All American Selection	AAS Trial
S	Calendula	Calendula Orange Porcupine	All American Selection	AAS Trial
S	Calendula	Calendula Radio	All American Selection	AAS Trial
S	Calendula	Calendula Yellow (cactus flowered)	All American Selection	AAS Trial
S	Dianthus	Carpet Snow Fire F1	All American Selection	AAS Trial
S	Dianthus	Diana Purple Centered White	All American Selection	AAS Trial
S	Dianthus	F1	All American Selection	AAS Trial
S	Larkspur	Giant Imperial Mix	All American Selection	AAS Trial
S	Larkspur	Larkspur 1	All American Selection	AAS Trial
S	Larkspur	Larkspur Pink	All American Selection	AAS Trial
S	Marigold	Antigua Orange F1	All American Selection	AAS Trial
S	Marigold	Double F1	All American Selection	AAS Trial
S	Marigold	Taishan Orange F1	All American Selection	AAS Trial
S	Nasturtium	Bright Rose (top flowering)	All American Selection	AAS Trial
S	Nasturtium	Cherry Rose	All American Selection	AAS Trial
S	Nasturtium	Cherry Rose	All American Selection	AAS Trial
S	Nasturtium	Deep Rose (compact)	All American Selection	AAS Trial
S	Nasturtium	Princess of India	All American Selection	AAS Trial
S	Nasturtium	Tip-Top Formula Mix	All American Selection	AAS Trial
S	Nasturtium	Tip-Top Formula Mix	All American Selection	AAS Trial
S	Ornamental Bean	Blue Speckled Tepary	All American Selection	AAS Trial
S	Ornamental Bean	Ornamental Bean 1	All American Selection	AAS Trial
S	Ornamental	Calico	All American Selection	AAS Trial
S	Ornamental	F1	All American Selection	AAS Trial
S	Ornamental	Variegata	All American Selection	AAS Trial
S	Petunia	F1	All American Selection	AAS Trial
S	Petunia	Ramblin' Burgundy Chrome	All American Selection	AAS Trial
S	Petunia	Wave Purple Classic	All American Selection	AAS Trial
S	Zinnia	Double F1	All American Selection	AAS Trial
S	Zinnia	Dreamland Scarlet F1	All American Selection	AAS Trial
S	Zinnia	Magellan Scarlet F1	All American Selection	AAS Trial

## “Best Of...” Annuals from 2018 Colorado State University Trials

[www.flowertrials.colostate.edu](http://www.flowertrials.colostate.edu)

### **Best of Show - Salvia 'Big Blue' from PanAmerican Seed**

A later bloomer that is worth the wait was impressive with large flower spikes that are showy in the garden as well as making a good cut flower. Plants had dark green foliage, strong upright growth habit, excellent branching and very uniform overall. A strong favorite with bees as well as humans.

### **Best Novelty - Artemisia 'MAKANA™ Silver' from TerraNova**

This fine textured foliage plant makes a great complement to many other plants in a classic border. The beautiful silver foliage is dense on vigorous and very compact and uniform plants. It would look great in both a container as well as ground. It makes a good filler plant as well adding a strong textural element to any garden.

### **Best New Variety - Rudbeckia 'Rising Sun® AS Chestnut Gold' from Green Fuse Botanicals**

Huge flowers covered this plant all season creating impressive flower power. Besides the prolific flowering, the intense coloring of the flowers make this a definite "55 MPH plant". It is impossible not to be impressed even from a brief glance at a great distance.

### **"Best Of..." by Class**

#### **Argyranthemum - Limer White from Benary+**

Large, crisp white, flowers covered the canopy that were very eye-catching. Plants were self-cleaning and were popular in regard to having low maintenance but high visual impact. The blooms were long lasting while the plants also had great uniformity.

#### **Angelonia - Archangel™ Raspberry from Ball FloraPlant**

Flowers were abundant all season but stood out also for the intense unique raspberry color. The upright plants maintained excellent uniformity and made a nice complement to the flowers above the glossy green foliage below.

#### **Begonia semperflorens (Shade) - 'Megawatt™ Pink Bronze Leaf' from PanAmerican Seed**

The vigorous plants were characterized by their large leaves, strong stems and large flowers. The bright pink flowers were very floriferous and had excellent contrast with the dark foliage. Blooms were self-cleaning so the plants always looked fresh.

#### **Begonia hybrids - 'I'Conia Portofino Orange' from Dümmer Orange**

Vibrant orange flowers appeared even brighter against the very dark bronze foliage. The serrated edges and sheen to the leaves created an attractive leaf shape. Flowers were large and made a dramatic statement in a container.

#### **Begonia elatior - 'BK Collection Evi Bright Pink' from Beekenkamp**

Large pink flowers with double petals had good tolerance to sun and heat all season and still looked fresh into September. Flowers were abundant and very showy. Plants were very uniform and would look good in either a landscape or container setting.

#### **Bracteantha - 'Mohave™ White 19' from Selecta**

Clean white flowers covered the canopy and made a dazzling display in full sun. Plants were very uniform with a nice mounding growth habit. The prolific flowers were also everlasting and excellent for dried bouquets.

**Bidens - 'Bidy Boom Red' from Dümnen Orange**

Large amounts of long lasting red flowers were packed on a smaller, compact plant with a very tidy growth habit. Blooms also had very intense color to create a lot of flower power for a small plant. Bees love this flower.

**Calibrachoa - 'Calitastic® Papaya' from Westhoff**

Unique color and a larger bloom made this standout from other calibrachos. The bicolor flowers had a nice bright color and strong blooming. Growth habit was very uniform and looked good overall.

**Celosia - 'Kelos® Fire Scarlet' from Beekenkamp**

The attractive dark foliage was impressive all by itself but the abundant petite flowers were bright and made a great contrast with the foliage. Plants are vigorous and have good garden performance.

**Coleus - 'FlameThrower™ Serrano' from Ball FloraPlant**

The attractive dark red foliage had a bright green edge that created a lot of contrast and a bold look. Leaf shape was also unique and added interest. Plants did not flower and kept a very uniform appearance all season.

**Combination - 'Kwik Kombos™ Fire and Ice™ Mix' from Syngenta**

Plants created a ball of flowers in a container that had a very high "Wow!" factor. Colors were vibrant and made an excellent mix. It was noted that very few combos work with different genera but this is the exception as the bidens, petunia and lobelia were equally represented and none dominated the other.

**Dahlia - 'Temptation Orange' from Dümnen Orange**

The intense dark foliage makes the color of the clear orange flowers really pop out. The contrast was especially good in full sun and flower color doesn't fade. Dark foliage also hides dead heads and requires less maintenance. Growth habit was very uniform.

**Geranium (Interspecific) - 'Caliente® Coral Salmon' from Syngenta**

Impressive vigor and flowering were the obvious characteristics of this winning plant. Prolific flowering and vibrant color made for exceptional flower power. This is definitely a great choice for a landscape plant.

**Geranium (Zonal) - 'Brocade Cherry Night' from Dümnen Orange**

Plants were unique with foliage that has a very large zonation with a rich chocolate color. The dark foliage makes for high contrast with the bright rose colored flowers. The tight double flowers have a bit of a multiflora look to them. Overall the plants were very uniform.

**Ipomoea - 'SolarPower™ Black Heart' from Ball FloraPlant**

Extra-large, heart shaped leaves were dark and created a bold appearance. Plants had good vigor but maintained a compact and uniform growth habit that "plays well with the neighbors".



**Lantana – ‘Lucky™ Sunrise Rose’ from Ball FloraPlant**

This is a dependable performer and is a winner from multiple years in the past as well as 2018. The bright flowers had a mesmerizing mix of colors often found in a sunrise. Plants were very uniform and flowering was very abundant all through the season.

**Lobularia – ‘Passionaria™ Purple White’ from Ball Ingenuity**

Flowering was so prolific that no foliage was visible. Plants created a mass of intense purple and white bicolor flowers that looked great all by themselves or would look good combined with others. The growth habit was very compact and uniform

**Marigold (French) – ‘Super Hero Dark Orange’ from Benary**

Dark green foliage combined well to show off the intense orange flowers. Plants had a nice mounding growth habit that looked good without any deadheading through early September. The cheerful looking flowers would look great in any border.

**New Guinea Impatiens – ‘Sun Harmony™ Blushing Orchid’ from Danziger**

Plants were both vigorous and very floriferous and made a very colorful container. The large flowers held up to the sun and had added interest due to the light lavender striping in the petals. Growth habit was very uniform.

**Osteospermum ‘Osticade™ Lemon’ from Danziger**

Abundant clear yellow flowers were unusually large and had a deep yellow eye for added interest. Blooms were consistent all season long and very showy with uniform plants with clean foliage.

**Pentas – ‘Lucky Star® Dark Red’ from PanAmerican Seed**

Rich red flowers made a great contrast with the dark green foliage. Flowers were abundant and very showy. Plants were vigorous with a tight and compact growth habit.

**Petunia (Container) – ‘Constellation® Aries’ from Westhoff**

Flowers had a unique appearance with speckles and blotches on blooms but were also very floriferous. The densely flowered plants were noted for a good uniform growth habit that held its shape late into the season.

**Petunia (Seed) – ‘Easy Wave® Silver’ from PanAmerican Seed**

Abundant flowers covered this plant and had superior performance in the ground. Flowers were mostly white with a silky sheen and a hint of lavender primarily near the eye. The overall growth habit was very uniform.

**Petunia (Spreading) – ‘Supertunia Vista® Bubblegum’ from Proven Winners**

This is a multi-year winner from many past trials and is considered to be possibly the best petunia in the last 10 years. It always has a dependable show of prolific pink flowers with exceptional vigor.

**Portulaca – ‘ColorBlast™ Double Magenta’ from Westhoff**

Plants were vigorous and very uniform. Double flowers were very showy and had the added benefit of staying open longer than the single petaled varieties. Plants stood out for the unique magenta flower color and spreading growth habit.

**Salvia – ‘Mystic Spires Improved’ from Ball FloraPlant**

Another past winner, it stood out again in 2018 for the abundant dark purple flowers and vigorous, upright plants. Foliage was clean and glossy. This was another bee friendly plant that was often buzzing with excitement.

**Scaevola – ‘Scalora® Pearl’ from Westhoff**

Plants were vigorous and covered with abundant white flowers. The dense round growth habit was very uniform and superior to many other varieties. The multiflora blooms were a favorite with many pollinators in the garden.

**Verbena – ‘Lanai® Upright Twister Watercolor’ from Syngenta**

Abundant flowering covered the canopy almost all season with attractive shades of soft lavender that was attractive even as the blooms faded. Plants had a long lasting flower display and seemed to “bury its dead” blooms under new ones. Uniform growth habit and lack of any sign of mildew also made this plant a winner.

**Vinca – ‘Tattoo™ Papaya’ from PanAmerican Seed**

Very unique flower color and abundant blooms were very impressive. Flowers had a very unusual and beautiful “inky” blush pattern that helped earn the first part of the name, “Tattoo”. Plants had an upright growth habit and can grow well in full sun or part shade.

**Other Outstanding Plants**

**Anigozanthos ‘Kanga Jump Red’ from Green Fuse Botanicals**

Another novelty plant that is popular in Australia but just starting to make an impression in the United States. Foliage almost looks succulent or tropical while the flowers almost look like red fuzzy pods for a very unique overall appearance. Blooms were very abundant and emerged bright red and matured to a dark maroon color over a long period of time.

**Begonia ‘Tophat™ Pink’ from Syngenta**

Plants had great vigor that just kept getting bigger and better as the season progressed until a hard frost. Produces abundant, large pink blooms that are outstanding. Plants had a very uniform growth habit.

**Coreopsis ‘Electric Sunshine’ from Darwin Perennials**

This was a non-stop bloomer which still looked great late in the season. Bright yellow flowers also had a splash of dark red on the petal for excellent contrast. Plants were vigorous but considered an annual for Zone 5.

### **Gomphrena ‘Truffula™ Pink’ from Proven Winners**

Abundant and long lasting pink flowers covered this plant all season. Well branched, mounding plants were very uniform and considered “well behaved” even with the vigorous growth. This low maintenance plant does not require deadheading and can tolerate some dry conditions.

### **Iberis ‘Summer Snowdrift’ from Darwin Perennials**

Bright white flowers covered the plant all summer without any shattering. Plants had a very compact and mounded growth habit that were covered with white blooms. Flowers give a similar flower effect as the perennial type. They bloom all summer but unfortunately are only considered an annual for Zone 5.

For a more complete report and photos of all of these winners go to [www.flowertrials.colostate.edu](http://www.flowertrials.colostate.edu).

For further information about the Colorado State University Annual Flower Trials, contact Jim Klett at [Jim.Klett@ColoState.edu](mailto:Jim.Klett@ColoState.edu) or phone 970-218-0104.

### **Consumer’s Top 5 Plants**

This was the third year that we included a digital evaluation of on our garden for garden visitors to vote for their favorite plants. This new feature was very popular with the public garden visitors. This year we had about 485 visitors submit digital and physical votes. The top 5 consumer voted plants are as follows:

<b>VARIETY NAME</b>	<b>COMPANY</b>
Dahlia Lubega® XL Deep Red	Benary+
Dahlia City Lights™ Purple	Selecta
Artemisia Makana Silver	Terra Nova
Coleus Premium Sun Mighty Mosaic	PanAmerican Seed
Celosia Bright Sparks Burgundy	Floranova

Genus	Cultivar	Company	Location	Color	New	Light & C or S	Average Rating	Evaluator's Comments on 8/7/18***
Ageratum	Ariella® Power Blue	Benary+	F032	Blue		Sun- C	6.382	[12] Vigorous Plant, [16] Many Flowers, [1] Great Foliage, [1] Some Chlorosis, [1] Unique Flower, [2] Low Vigor, [2] Unique Colors, [2] Vibrant Flower Color, [4] Non-Uniform, [9] Uniform Open grower
Ageratum	Bumble™ Blue	Westhoff	F033	Purple		Sun- C	7.059	[11] Vibrant Flower Color, [14] Uniform, [17] Many Flowers, [2] Great Foliage, [2] Unique Colors, [3] Unique Flower Color, [5] Low Vigor, [8] Vigorous Plant Compact, vibrant, covered in blooms, Excellent dark blue compact, So so many flowers!!!!
Ageratum	Bumble™ Silver	Westhoff	F034	Blue		Sun- C	6.000	[13] Many Flowers, [13] Uniform, [1] Color Does Not Match Name, [1] Few Flowers, [1] Great Foliage, [1] Non-Uniform, [1] Vibrant Flower Color, [3] Unique Colors, [3] Unique Flower Color, [4] Low Vigor, [4] Vigorous Plant Bland color, Dull color, Looked faded
Ageratum	Bumble™ Rose	Westhoff	F035	Dark Pink		Sun- C	5.206	[11] Many Flowers, [1] Great Foliage, [1] Unique Flower, [2] Few Flowers, [3] Non-Uniform, [3] Unique Flower Color, [4] Low Vigor, [5] Vigorous Plant, [7] Uniform Color fades, Doesn't cover Dead
Ageratum	Bumble™ White	Westhoff	F036	White		Sun- C	5.176	[13] Many Flowers, [1] Unique Flower Color, [2] Few Flowers, [2] Great Foliage, [3] Vigorous Plant, [4] Low Vigor, [8] Uniform Brown flowers, Dull color
Alternanthera	Choco Chili	Westhoff	J059	Purple		Sun- C	7.235	[12] Great Foliage, [13] Uniform, [1] Few Flowers, [1] Many Flowers, [1] Unique Flower, [1] Vibrant Flower Color, [4] Low Vigor, [7] Unique Colors, [8] Vigorous Plant Good color foliage, Nice compact ground cover
Angelonia	Angelos White	PAC®	E017	White		Sun- C	5.529	[10] Few Flowers, [12] Uniform, [1] Non-Uniform, [1] Vibrant Flower Color, [3] Great Foliage, [3] Low Vigor, [3] Many Flowers, [5] Vigorous Plant Blooms in foliage, Dark green, vigorous, compact

Genus	Cultivar	Company	Location	Color	New	Light & C or S	Average Rating	Evaluator's Comments on 8/7/18***
Angelonia	Angelface® Cascade White	Proven Winners	E018	White		Sun- C	5.500	[1] Vibrant Flower Color, [2] Great Foliage, [3] Low Vigor, [6] Many Flowers, [6] Non-Uniform, [8] Few Flowers, [8] Uniform, [9] Vigorous Plant Blooms in foliage, Compact, big blooms, dark green, Great prostrate habit, Large flowers
Angelonia	Carita™ White	Syngenta	E019	White		Sun- C	5.529	[16] Uniform, [1] Unique Flower Color, [4] Low Vigor, [5] Few Flowers, [7] Many Flowers, [7] Vigorous Plant, [9] Great Foliage Blooms in foliage, Smaller leaf, fine texture, small flowers
Angelonia	Adessa® Pink	Benary+	E020	Pink		Sun- C	6.529	[10] Vigorous Plant, [11] Many Flowers, [14] Uniform, [1] Color Does Not Match Name, [1] Non-Uniform, [1] Unique Flower, [2] Few Flowers, [2] Low Vigor, [3] Unique Flower Color, [4] Vibrant Flower Color, [6] Great Foliage Compact, large leaf, many big blooms
Angelonia	Angelface® Cascade Pink	Proven Winners	E021	Pink		Sun- C	5.971	[11] Vigorous Plant, [12] Uniform, [1] Color Does Not Match Name, [1] Low Vigor, [1] Non-Uniform, [1] Unique Colors, [1] Unique Flower, [1] Unique Flower Color, [5] Great Foliage, [6] Few Flowers, [8] Many Flowers Compact, vigorous, many large blooms
Angelonia	Carita™ Raspberry	Syngenta	E022	Fuchsia		Sun- C	6.206	[11] Vigorous Plant, [12] Uniform, [1] Low Vigor, [1] Unique Colors, [2] Unique Flower Color, [3] Vibrant Flower Color, [4] Few Flowers, [8] Great Foliage, [8] Many Flowers Blooms in foliage, Compact, vibrant green foliage, many blooms, Good color contrast
Angelonia	Angelos Lavender Pink	PAC®	E023	Lavender Pink		Sun- C	6.853	[15] Vigorous Plant, [16] Uniform, [18] Many Flowers, [1] Few Flowers, [1] Non-Uniform, [1] Unique Colors, [1] Vibrant Flower Color, [2] Unique Flower, [4] Unique Flower Color, [7] Great Foliage Better flowers , Bland color, Compact, upright, many big blooms, Large flower
Angelonia	Carita™ Purple	Syngenta	E024	Purple		Sun- C	6.765	[13] Vibrant Flower Color, [14] Vigorous Plant, [16] Uniform, [18] Many Flowers, [1] Non-Uniform, [1] Unique Flower, [5] Unique Flower Color, [7] Great Foliage Big violet blooms, compact, Shows above foliage

Genus	Cultivar	Company	Location	Color	New	Light & C or S	Average Rating	Evaluator's Comments on 8/7/18***
Angelonia	Angelos Bicolor	PAC*	E025	Blue White		Sun- C	5.735	[1] Disease Present, [2] Great Foliage, [2] Unique Colors, [4] Few Flowers, [4] Low Vigor, [6] Many Flowers, [6] Uniform, [6] Vigorous Plant, [7] Non-Uniform, [8] Unique Flower Color Beautiful bicolor
Angelonia	Adessa® Bicolor Blue	Benary+	E026	Blue White		Sun- C	5.912	[10] Many Flowers, [10] Uniform, [1] Color Does Not Match Name, [1] Non-Uniform, [1] Unique Flower, [2] Low Vigor, [2] Vibrant Flower Color, [3] Great Foliage, [3] Unique Colors, [5] Unique Flower Color, [9] Vigorous Plant Beautiful bicolor, dark green leaf
Angelonia	Adessa® Blue	Benary+	F001	Purple		Sun- C	5.294	[10] Few Flowers, [11] Uniform, [1] Disease Present, [1] Low Vigor, [1] Unique Flower Color, [2] Color Does Not Match Name, [2] Vibrant Flower Color, [3] Non-Uniform, [6] Many Flowers, [8] Great Foliage, [9] Vigorous Plant Flowers held too low in the foliage so they are almost hidden from View, Very compact and green
Angelonia	Angelos Blue	PAC*	F002	Purple		Sun- C	5.382	[11] Few Flowers, [1] Color Does Not Match Name, [1] Many Flowers, [1] Vibrant Flower Color, [2] Low Vigor, [5] Non-Uniform, [7] Great Foliage, [7] Vigorous Plant, [9] Uniform Flowers hidden by foliage , Very compact and green
Angelonia	Angelface® Blue Imp	Proven Winners	F003	Purple		Sun- C	6.588	[11] Great Foliage, [13] Many Flowers, [13] Uniform, [14] Vigorous Plant, [1] Color Does Not Match Name, [1] Few Flowers, [1] Unique Colors, [1] Unique Flower, [3] Unique Flower Color, [8] Vibrant Flower Color Big plants, dusty green, , Larger flowets, Very vigorous
Angelonia	Angelface® Cascade Blue	Proven Winners	F004	Purple		Sun- C	5.941	[13] Uniform, [1] Color Does Not Match Name, [1] Unique Flower Color, [1] Vibrant Flower Color, [2] Low Vigor, [5] Few Flowers, [6] Many Flowers, [8] Great Foliage, [9] Vigorous Plant Emerald green, compact, Small flowers, Spreading
Angelonia	Angelface® Wedgwood Blue Imp	Proven Winners	F005	Purple		Sun- C	7.059	[14] Many Flowers, [15] Vigorous Plant, [16] Uniform, [2] Color Does Not Match Name, [5] Unique Colors, [5] Unique Flower, [7] Great Foliage, [9] Unique Flower Color Lovely color, well-named, Lovely flower, Love the bicolor flower, Nice bicolor flower, Stands out, Unique bicolor, Upright and compact!

Genus	Cultivar	Company	Location	Color	New	Light & C or S	Average Rating	Evaluator's Comments on 8/7/18***
Argyranthemum	Alessia	Selecta	C001	White		Sun- C	6.088	[10] Many Flowers, [16] Vigorous Plant, [4] Few Flowers, [4] Great Foliage, [4] Non-Uniform, [9] Uniform In comparison to others, Vigorous with quite a bit of foliage but not covered in blooms
Argyranthemum	Percussion Prefect White	Beekenkamp	C002	White		Sun- C	6.824	[12] Vigorous Plant, [15] Uniform, [1] Great Foliage, [1] Vibrant Flower Color, [22] Many Flowers, [4] Low Vigor Compact lots of color, Good flower power , Nice blanket of flowers, Plant absolutely covered in white blooms
Argyranthemum	Percussion White	Beekenkamp	C003	White		Sun- C	4.324	[12] Few Flowers, [1] Disease Present, [2] Low Vigor, [2] Many Flowers, [3] Great Foliage, [5] Uniform, [8] Non-Uniform, [8] Vigorous Plant Going out of bloom, lots of dead heads. Lots of flower die back , Not much color, Past its prime. Vigorous foliage but few small blooms
Argyranthemum	Limero White	Benary+	C004	White		Sun- C	6.941	[10] Uniform, [15] Many Flowers, [1] Non-Uniform, [21] Vigorous Plant, [2] Few Flowers, [2] Unique Flower, [3] Great Foliage, [3] Vibrant Flower Color Covered in large blooms, vigorous plant, Great mounding habit, Huge flower, Large flower!, Nice big bloom
Argyranthemum	Percussion Teddy Lemon	Beekenkamp	C005	Yellow		Sun- C	3.912	[10] Non-Uniform, [12] Low Vigor, [14] Few Flowers, [1] Some Chlorosis, [1] Unique Colors, [2] Uniform, [3] Vigorous Plant Doesn't make grade, Fading yellow color, Plants non uniform, lighter green foliage
Argyranthemum	Limero Yellow Dark Eye	Benary+	C006	Yellow		Sun- C	6.559	[10] Uniform, [14] Vigorous Plant, [18] Many Flowers, [1] Color Does Not Match Name, [1] Non-Uniform, [1] Unique Colors, [4] Great Foliage, [4] Unique Flower Color, [6] Vibrant Flower Color Excellent bright yellow!, Fantastic looking, vigorous and covered in blooms with good color, Maybe a little more compact than beauty yellow
Argyranthemum	Beauty Yellow	Westhoff	C007	Yellow		Sun- C	7.559	[15] Uniform, [19] Many Flowers, [19] Vigorous Plant, [3] Unique Flower Color, [7] Great Foliage, [8] Vibrant Flower Color Exceptional uniform bright yellow flowers , Outstanding, Still a great plant, Vigorous, many blooms, good looking plant



Genus	Cultivar	Company	Location	Color	New	Light & C or S	Average Rating	Evaluator's Comments on 8/7/18***
Argyranthemum	Aramis® Apricot	Benary+	C008	Pink		Sun- C	2.824	[17] Few Flowers, [1] Color Does Not Match Name, [1] Some Chlorosis, [1] Unique Flower Color, [21] Low Vigor, [2] Uniform, [8] Non-Uniform Low vigor, minimal flowers, poor color , Past its prime, short plants with chlorosis and few blooms
Argyranthemum	Percussion Scarlet	Beekenkamp	C009	Red		Sun- C	6.088	[12] Uniform, [18] Many Flowers, [1] Non-Uniform, [1] Unique Flower, [2] Low Vigor, [3] Unique Colors, [4] Great Foliage, [4] Vibrant Flower Color, [6] Unique Flower Color, [8] Vigorous Plant Flowers fade, Love the multi shades of pink. Favorite one. , Many multicolored blooms, compact plants, Small flowers, Very Interesting color combinations. The plants stayed mounded with eye catching florets
Argyranthemum	Grandessa Red	Suntory	C010	Red		Sun- C	5.441	[15] Vigorous Plant, [1] Color Does Not Match Name, [1] Low Vigor, [1] Non-Uniform, [1] Unique Colors, [1] Unique Flower, [3] Unique Flower Color, [4] Few Flowers, [5] Great Foliage, [9] Many Flowers, [9] Uniform Flowers faded, Flowers get hidden in foliage , Large plants with good looking foliage, not quite covered in blooms, Old flowers fade and detract from appearance.
Argyranthemum	Percussion Maracas Red	Beekenkamp	C011	Red		Sun- C	4.353	[10] Non-Uniform, [2] Color Does Not Match Name, [2] Great Foliage, [2] Many Flowers, [2] Unique Flower Color, [2] Vibrant Flower Color, [3] Uniform, [3] Unique Colors, [4] Vigorous Plant, [5] Low Vigor, [7] Few Flowers Dead flowers stand out, Foliage color is interesting blue/grey, faded color is not great looking, spent flowers unattractive, Unique bloom and color but lacks in flower power and habit
Argyranthemum	Aramis® Bicolor Rose	Benary+	C012	Pink		Sun- C	4.176	[17] Low Vigor, [1] Great Foliage, [1] Some Chlorosis, [1] Vigorous Plant, [2] Unique Flower, [3] Few Flowers, [4] Uniform, [6] Unique Flower Color, [9] Many Flowers, [9] Non-Uniform Plants are small and compact, covered in blooms, Strong as a compact variety but lacking in overall performance
Argyranthemum	Grandessa Pink Halo	Suntory	C013	Purple		Sun- C	6.941	[12] Unique Flower Color, [14] Uniform, [18] Vigorous Plant, [19] Many Flowers, [4] Unique Flower, [6] Unique Colors, [6] Vibrant Flower Color, [7] Great Foliage All same height with very large vibrant flowers on top. , Beautiful bloom, Big plants, vigorous, red center to pinkish blooms, many large blooms, Outstanding, Unique specimen, while I would like to see the flowers stand out a little farther from the plant
Artemisia	MAKANA™ Silver	TerraNova	F019	Silver		Sun- C	7.735	[14] Uniform, [15] Vigorous Plant, [19] Great Foliage, [1] Few Flowers, [1] Many Flowers, [1] Unique Colors, [1] Vibrant Flower Color, [2] Unique Flower, [3] Non-Uniform All foliage, Great textural itrm, Really nice filler, Wow

Genus	Cultivar	Company	Location	Color	New	Light & C or S	Average Rating	Evaluator's Comments on 8/7/18***
Begonia	Megawatt™ Pink Bronze Leaf	PanAmerican Seed	C034	Pink		Sun- S	5.182	[15] Vigorous Plant, [1] Color Does Not Match Name, [1] Few Flowers, [1] Non-Uniform, [2] Unique Flower Color, [5] Great Foliage, [6] Many Flowers, [6] Vibrant Flower Color, [9] Uniform Huge flowers very up right, Leggy, Purple foliage with contrasting pink blooms, needs to be more bushy, Tall plants large flowers
Begonia	Megawatt™ Rose Bronze Leaf	PanAmerican Seed	C035	Dark Pink		Sun- S	5.818	[15] Vigorous Plant, [1] Few Flowers, [1] Unique Flower Color, [2] Unique Colors, [6] Non-Uniform, [6] Uniform, [6] Vibrant Flower Color, [7] Great Foliage, [7] Many Flowers A bit leggy, flowers seemed to make plant top heavy. . Huge flowers upright, Not unique, too tall
Begonia	Megawatt™ Red Bronze Leaf	PanAmerican Seed	C036	Red		Sun- S	5.242	[11] Vigorous Plant, [1] Disease Present, [1] Low Vigor, [1] Unique Flower Color, [3] Few Flowers, [3] Many Flowers, [3] Vibrant Flower Color, [4] Uniform, [5] Great Foliage, [8] Non-Uniform Leggy, looked very damaged and discolored, Stretched out , Too tall, good red blooms
Begonia	Megawatt™ Red Green Leaf Improved	PanAmerican Seed	C037	Red		Sun- S	5.455	[11] Vigorous Plant, [1] Few Flowers, [1] Low Vigor, [1] Non-Uniform, [1] Unique Colors, [1] Unique Flower, [1] Unique Flower Color, [5] Vibrant Flower Color, [7] Great Foliage, [8] Uniform, [9] Many Flowers Better than the rest of the MegaWatt series but could have benefited from a pinch back, Too tall
Begonia elatior	BK Collection Chloe Coral Pink	Beekenkamp	D001	Pink		Sun- C	5.152	[10] Uniform, [13] Many Flowers, [1] Disease Present, [1] Great Foliage, [1] Unique Flower Color, [2] Unique Flower, [3] Unique Colors, [4] Vigorous Plant, [5] Vibrant Flower Color, [7] Low Vigor, [7] Some Chlorosis Compact, chlorotic, covered in blooms, Could like this plant with better foliage, Doesn't seem to love the heat , Flowers color looks washed out
Begonia elatior	BK Collection BEEL 3635	Beekenkamp	D002	Pink		Sun- C	3.697	[10] Low Vigor, [14] Non-Uniform, [1] Color Does Not Match Name, [1] Great Foliage, [1] Uniform, [1] Vigorous Plant, [3] Many Flowers, [4] Few Flowers, [5] Some Chlorosis Doesn't look good for, most were not blooming, Not uniform, some chlorosis
Begonia elatior	BK Collection Frivola Pink	Beekenkamp	D003	Pink		Sun- C	2.818	[11] Non-Uniform, [17] Low Vigor, [1] Disease Present, [1] Many Flowers, [1] Uniform, [6] Few Flowers, [7] Some Chlorosis Not uniform, some chlorosis, Small plants, Spent flowers, small plants, overall poor performance

Genus	Cultivar	Company	Location	Color	New	Light & C or S	Average Rating	Evaluator's Comments on 8/7/18***
Begonia elatior	BK Collection Evi Bright Pink	Beekenkamp	D004	Pink		Sun- C	7.212	[14] Vibrant Flower Color, [15] Vigorous Plant, [17] Uniform, [19] Many Flowers, [1] Unique Colors, [3] Unique Flower, [9] Great Foliage Big, vigorous, covered in vibrant pink blooms, Exceptional performer, 2 thumbs up , Good flower/foilage contrast, very good looking, Very nice
Begonia elatior	Solenia Yellow	Beekenkamp	D005	Yellow		Sun- C	5.333	[12] Many Flowers, [1] Few Flowers, [1] Unique Colors, [2] Great Foliage, [2] Vibrant Flower Color, [3] Unique Flower, [3] Unique Flower Color, [5] Non-Uniform, [5] Some Chlorosis, [5] Vigorous Plant, [6] Low Vigor, [7] Uniform Covered in blooms, chlorotic, great color, Making a show, Past its prime, Some flower di-back and foliage problems
Begonia elatior	Solenia Apricot	Beekenkamp	D006	Orange		Sun- C	6.333	[11] Uniform, [13] Many Flowers, [1] Non-Uniform, [1] Some Chlorosis, [2] Unique Colors, [3] Great Foliage, [4] Low Vigor, [5] Vibrant Flower Color, [6] Unique Flower Color, [9] Vigorous Plant Big, vigorous, covered in blooms, Good habit, strong flower power
Begonia elatior	BK Collection BEEL 0958	Beekenkamp	D007	Orange		Sun- C	5.485	[11] Uniform, [1] Color Does Not Match Name, [1] Non-Uniform, [2] Low Vigor, [2] Many Flowers, [2] Some Chlorosis, [2] Unique Colors, [2] Unique Flower, [2] Vibrant Flower Color, [4] Unique Flower Color, [5] Great Foliage, [6] Few Flowers, [9] Vigorous Plant Decent plant, would like to see more flower cover , Mostly foliage, Small blooms, some chlorosis , unique foliage color and darker outside petals look great
Begonia elatior	Solenia Dark Orange	Beekenkamp	D008	Orange Red		Sun- C	6.152	[11] Uniform, [14] Many Flowers, [17] Vibrant Flower Color, [1] Few Flowers, [2] Unique Flower, [2] Unique Flower Color, [3] Low Vigor, [3] Non-Uniform, [3] Unique Colors, [6] Vigorous Plant, [8] Great Foliage Compact, good purple foliage, many blooms, Like dark foliage
Begonia elatior	BK Collection BEEL 1990	Beekenkamp	D009	Red		Sun- C	5.152	[11] Low Vigor, [13] Many Flowers, [1] Color Does Not Match Name, [1] Vigorous Plant, [2] Great Foliage, [2] Unique Flower Color, [3] Vibrant Flower Color, [4] Some Chlorosis, [6] Non-Uniform, [7] Uniform Compact habit, some flower and color di-back , Not much plant under flowers, Some chlorosis, not uniform, scarlet blooms cover plant
Begonia elatior	BK Collection Carmen Red	Beekenkamp	D010	Red		Sun- C	6.121	[11] Many Flowers, [12] Uniform, [1] Few Flowers, [1] Unique Flower, [2] Unique Colors, [2] Unique Flower Color, [3] Low Vigor, [3] Non-Uniform, [3] Some Chlorosis, [7] Great Foliage, [7] Vibrant Flower Color, [7] Vigorous Plant Nice flowers look a little burned, Purple foliage makes chlorosis and necrosis noticeable, many scarlet blooms, Some flower die back

Genus	Cultivar	Company	Location	Color	New	Light & C or S	Average Rating	Evaluator's Comments on 8/7/18***
Begonia elatior	Solenia Scarlet	Beekenkamp	D011	Red		Sun- C	7.182	[11] Uniform, [12] Vigorous Plant, [15] Vibrant Flower Color, [16] Many Flowers, [1] Low Vigor, [1] Non-Uniform, [1] Some Chlorosis, [1] Unique Flower, [2] Unique Colors, [2] Unique Flower Color, [9] Great Foliage Dark foliage accentuates big scarlet blooms, Great contrast, Outstanding
Begonia elatior	BK Collection Vermillion Red	Beekenkamp	D012	Red		Sun- C	4.909	[11] Non-Uniform, [1] Vigorous Plant, [2] Few Flowers, [2] Great Foliage, [4] Uniform, [5] Some Chlorosis, [5] Vibrant Flower Color, [8] Many Flowers, [9] Low Vigor Small chlorotic plants, not uniform
Begonia semperflorens	Senator iQ White	Sakata	C017	White		Sun- S	4.970	[2] Few Flowers, [2] Vibrant Flower Color, [3] Vigorous Plant, [4] Great Foliage, [4] Non-Uniform, [6] Low Vigor, [6] Uniform, [8] Many Flowers Fantastic near black foliage contrasts well with creamy white blooms, Like dark foliage, Seems like any other red foliage, white blooming wax begonia
Begonia semperflorens	Senator iQ Pink	Sakata	C018	Pink		Sun- S	4.848	[1] Vibrant Flower Color, [2] Few Flowers, [2] Unique Flower Color, [2] Vigorous Plant, [5] Great Foliage, [6] Low Vigor, [6] Many Flowers, [6] Non-Uniform, [6] Uniform Average red foliage, pink blooming wax begonia , Nice purple foliage with large pink blooms
Begonia semperflorens	Senator iQ Rose Bicolor	Sakata	C019	Pink White		Sun- S	5.242	[10] Many Flowers, [1] Unique Flower, [2] Few Flowers, [2] Unique Colors, [3] Non-Uniform, [3] Vibrant Flower Color, [3] Vigorous Plant, [4] Low Vigor, [6] Unique Flower Color, [7] Great Foliage, [8] Uniform More mounding, Nice purple foliage and red blooms
Begonia semperflorens	Senator iQ Rose	Sakata	C020	Dark Pink		Sun- S	5.030	[1] Few Flowers, [1] Unique Colors, [1] Unique Flower Color, [1] Vibrant Flower Color, [3] Vigorous Plant, [4] Great Foliage, [5] Uniform, [6] Low Vigor, [6] Non-Uniform, [7] Many Flowers Nice foliage, pinkish blooms, Some of the specimen are stronger than others
Begonia semperflorens	Senator iQ Deep Rose	Sakata	C021	Dark Pink		Sun- S	5.212	[1] Few Flowers, [1] Unique Colors, [1] Unique Flower, [2] Unique Flower Color, [3] Vigorous Plant, [4] Great Foliage, [4] Low Vigor, [4] Uniform, [6] Vibrant Flower Color, [7] Non-Uniform, [8] Many Flowers Mounding, Purple foliage and redish blooms

Genus	Cultivar	Company	Location	Color	New	Light & C or S	Average Rating	Evaluator's Comments on 8/7/18***
Begonia semperflorens	Senator iQ Scarlet	Sakata	C022	Red		Sun- S	5.303	[2] Few Flowers, [2] Unique Flower Color, [2] Vigorous Plant, [3] Unique Colors, [4] Uniform, [5] Great Foliage, [5] Low Vigor, [5] Non-Uniform, [6] Many Flowers, [7] Vibrant Flower Color Nice, Unique scarlet blooms complement dark purple foliage
Begonia semperflorens	Tophat™ White	Syngenta	C023	White		Sun- S	6.182	[15] Vigorous Plant, [1] Disease Present, [1] Few Flowers, [1] Non-Uniform, [2] Vibrant Flower Color, [7] Great Foliage, [7] Uniform, [9] Many Flowers Big vigorous plants with many blooms, green foliage really stuck out compared to darker ones beside it, Healthy vigor , Huge flower
Begonia semperflorens	Topspin™ White	Syngenta	C024	White		Sun- S	4.424	[16] Low Vigor, [3] Few Flowers, [3] Great Foliage, [3] Many Flowers, [4] Uniform, [8] Non-Uniform Average white wax begonia , It's okay, overall small
Begonia semperflorens	Sprint+ Orange Bicolor	Benary	C025	Orange White		Sun- S	4.485	[11] Low Vigor, [1] Great Foliage, [1] Vibrant Flower Color, [2] Vigorous Plant, [3] Uniform, [4] Unique Flower Color, [5] Non-Uniform, [8] Many Flowers Don't notice bicolor, Small plants, not unique
Begonia semperflorens	Sprint+ Lipstick	Benary	C026	Red		Sun- S	5.333	[11] Many Flowers, [13] Low Vigor, [1] Few Flowers, [1] Vigorous Plant, [3] Great Foliage, [3] Unique Flower Color, [5] Non-Uniform, [5] Uniform, [6] Vibrant Flower Color Good red flower color, Lot's of color, Strong compact habit
Begonia semperflorens	Tophat™ Pink	Syngenta	C027	Pink		Sun- S	6.061	[14] Vigorous Plant, [1] Disease Present, [1] Unique Flower Color, [2] Few Flowers, [2] Unique Colors, [3] Uniform, [6] Great Foliage, [6] Vibrant Flower Color, [7] Non-Uniform, [9] Many Flowers Big flowers, Big plant, not unique, vigorous, Large plant, large blooms , much larger in size than other rows
Begonia semperflorens	Fiona Rose	American Takii	C028	Pink		Sun- S	5.030	[10] Low Vigor, [1] Few Flowers, [1] Great Foliage, [2] Vigorous Plant, [3] Uniform, [4] Non-Uniform, [4] Unique Flower Color, [5] Unique Flower, [9] Many Flowers Double flower, flowers were small and clustered which looked good for the size of the plants, Gorgeous unique double rose blooms, Like The double flower

Genus	Cultivar	Company	Location	Color	New	Light & C or S	Average Rating	Evaluator's Comments on 8/7/18***
Begonia semperflorens	Topspin™ Pink	Syngenta	C029	Pink		Sun- S	4.879	[1] Unique Flower Color, [2] Vigorous Plant, [4] Great Foliage, [5] Low Vigor, [5] Uniform, [9] Many Flowers, [9] Non-Uniform Compact!, Healthy, Not unique, some small plants, very bright centers
Begonia semperflorens	Topspin™ Rose	Syngenta	C030	Dark Pink		Sun- S	5.848	[11] Uniform, [1] Few Flowers, [1] Non-Uniform, [1] Unique Flower Color, [2] Vibrant Flower Color, [3] Low Vigor, [4] Great Foliage, [6] Vigorous Plant, [9] Many Flowers Foliage stuck out and had very good flowers , Not unique, One of the better performing wax begonias
Begonia semperflorens	Topspin™ Scarlet	Syngenta	C031	Red		Sun- S	5.424	[14] Many Flowers, [14] Uniform, [1] Unique Flower Color, [3] Great Foliage, [5] Vibrant Flower Color, [7] Vigorous Plant Compact! Strong genetic , Not unique, good flower color
Begonia semperflorens	Tophat™ Scarlet	Syngenta	C032	Red		Sun- S	5.636	[13] Vigorous Plant, [1] Disease Present, [1] Many Flowers, [1] Unique Flower Color, [2] Non-Uniform, [3] Great Foliage, [3] Vibrant Flower Color, [5] Few Flowers, [7] Uniform Foliage colors coordinated with flower color well, Leggy, Tall up right, Very tall plants, Young leaves spiral emerald green with red edge, vigorous
Begonia semperflorens	Fiona Red	American Takii	C033	Red		Sun- S	5.182	[12] Many Flowers, [12] Uniform, [1] Unique Flower Color, [2] Great Foliage, [2] Low Vigor, [2] Vibrant Flower Color, [5] Unique Flower, [6] Vigorous Plant Double blooms could be stronger, Flower burn, Flowers are small, flowers were small and looked semi rotted, Lots of flower scorch
Begonia x bolivensis	Waterfalls® Encanto White	Beekenkamp	D013	White		Sun- C	4.424	[12] Some Chlorosis, [1] Unique Flower Color, [2] Great Foliage, [2] Low Vigor, [3] Many Flowers, [3] Uniform, [4] Unique Flower, [4] Vigorous Plant, [5] Few Flowers, [9] Non-Uniform Chlorotic, not uniform, Non distinct, Some small plants
Begonia x bolivensis	Waterfalls® Encanto Orange Impr.	Beekenkamp	D014	Orange		Sun- C	6.455	[11] Vibrant Flower Color, [12] Many Flowers, [14] Vigorous Plant, [2] Few Flowers, [2] Non-Uniform, [3] Unique Colors, [4] Unique Flower Color, [7] Great Foliage, [8] Unique Flower, [9] Uniform Appealing garden plant, More flowers higher score, One small chlorotic plant, others are vigorous and lush, many blooms

Genus	Cultivar	Company	Location	Color	New	Light & C or S	Average Rating	Evaluator's Comments on 8/7/18***
Begonia x bolivensis	Waterfalls® Encanto Pink	Beekenkamp	D015	Pink		Sun- C	5.879	[10] Vigorous Plant, [12] Many Flowers, [1] Unique Flower Color, [2] Some Chlorosis, [3] Unique Flower, [4] Great Foliage, [6] Non-Uniform, [6] Vibrant Flower Color, [8] Uniform Leaves cup upward, vigorous, large plants
Begonia x bolivensis	Waterfalls® Encanto Red	Beekenkamp	D016	Red		Sun- C	5.182	[14] Non-Uniform, [1] Few Flowers, [1] Unique Flower Color, [2] Uniform, [2] Vibrant Flower Color, [3] Great Foliage, [3] Unique Flower, [4] Some Chlorosis, [6] Many Flowers, [9] Vigorous Plant Plants not uniform, chlorotic
Begonia x tuberhybrida	Fragrant Falls® Lemon	Beekenkamp	D017	Yellow		Sun- C	2.697	[12] Non-Uniform, [19] Low Vigor, [1] Disease Present, [1] Uniform, [1] Unique Flower Color, [2] Unique Flower, [4] Some Chlorosis, [6] Few Flowers Beautiful flower just poor performance , small plants, chlorotic
Begonia x tuberhybrida	Fragrant Falls® Peach	Beekenkamp	D018	Peach		Sun- C	3.000	[13] Non-Uniform, [18] Low Vigor, [1] Disease Present, [1] Great Foliage, [1] Unique Colors, [1] Vigorous Plant, [2] Many Flowers, [2] Unique Flower Color, [3] Unique Flower, [4] Few Flowers, [5] Some Chlorosis Poor performance, small plants, not uniform, chlorotic, very large flowers for such a small plant. nice color though
Begonia x tuberhybrida	Fragrant Falls® Orange	Beekenkamp	D019	Orange		Sun- C	2.667	[13] Non-Uniform, [1] Great Foliage, [1] Uniform, [20] Low Vigor, [2] Many Flowers, [2] Unique Flower, [2] Unique Flower Color, [3] Disease Present, [3] Vibrant Flower Color, [5] Some Chlorosis, [6] Few Flowers Poor performance, need the shade , Small, not uniform, chlorotic
Bracteantha	Cottage™ Spring Mix	Westhoff	J060	Mix		Sun- C	5.824	[1] Disease Present, [1] Few Flowers, [1] Unique Colors, [2] Some Chlorosis, [2] Unique Flower, [3] Great Foliage, [4] Unique Flower Color, [5] Low Vigor, [5] Vigorous Plant, [6] Vibrant Flower Color, [7] Uniform, [9] Many Flowers, [9] Non-Uniform Pleasing color combination
Bracteantha	Cottage™ Autumn Mix	Westhoff	J061	Mix		Sun- C	5.735	[11] Non-Uniform, [1] Few Flowers, [1] Low Vigor, [1] Some Chlorosis, [2] Unique Colors, [2] Unique Flower, [2] Vibrant Flower Color, [4] Great Foliage, [4] Uniform, [4] Unique Flower Color, [8] Many Flowers, [9] Vigorous Plant Flower color varies, Dying blooms



Genus	Cultivar	Company	Location	Color	New	Light & C or S	Average Rating	Evaluator's Comments on 8/7/18***
Bracteantha	Cottage™ Ice	Westhoff	J062	White		Sun- C	6.118	[13] Many Flowers, [17] Uniform, [1] Few Flowers, [1] Non-Uniform, [3] Low Vigor, [5] Vigorous Plant, [6] Great Foliage Cute
Bracteantha	Cottage™ Lemon	Westhoff	J063	Yellow		Sun- C	6.118	[12] Many Flowers, [15] Uniform, [1] Few Flowers, [1] Non-Uniform, [4] Great Foliage, [4] Low Vigor, [4] Vigorous Plant, [6] Vibrant Flower Color Very cute
Bracteantha	Cottage™ Yellow	Westhoff	J064	Yellow		Sun- C	6.588	[11] Uniform, [12] Vigorous Plant, [15] Many Flowers, [1] Unique Flower, [1] Unique Flower Color, [5] Non-Uniform, [7] Great Foliage, [8] Vibrant Flower Color Like it
Bracteantha	Cottage™ Bronze	Westhoff	J065	Orange		Sun- C	5.147	[13] Non-Uniform, [1] Unique Flower, [2] Few Flowers, [2] Vibrant Flower Color, [3] Great Foliage, [3] Unique Flower Color, [4] Low Vigor, [4] Uniform, [4] Vigorous Plant, [6] Many Flowers Lot of variation in flowers, Nice bloom color but unevenness is the overall impression
Bracteantha	Cottage™ Pink	Westhoff	J066	Pink		Sun- C	4.971	[16] Non-Uniform, [1] Unique Flower Color, [1] Vigorous Plant, [2] Few Flowers, [2] Great Foliage, [2] Uniform, [2] Vibrant Flower Color, [5] Low Vigor, [5] Many Flowers Uneven
Calibrachoa	Bloomtastic Rose Quartz	Dummen Orange	M038	Pink		Sun- C	7.136	[10] Many Flowers, [1] Low Vigor, [1] Non-Uniform, [1] Unique Flower, [2] Great Foliage, [2] Vibrant Flower Color, [4] Unique Flower Color, [7] Uniform, [8] Vigorous Plant Large flowers, good in ground
Calibrachoa	Bloomtastic Cherry	Dummen Orange	M039	Fuchsia		Sun- C	4.000	[12] Low Vigor, [1] Many Flowers, [1] Unique Flower Color, [2] Disease Present, [2] Some Chlorosis, [3] Vibrant Flower Color, [7] Few Flowers, [9] Non-Uniform

Genus	Cultivar	Company	Location	Color	New	Light & C or S	Average Rating	Evaluator's Comments on 8/7/18***
Calibrachoa	Bloomtastic Blue Quartz	Dummen Orange	M040	Light Purple		Sun- C	5.227	[1] Few Flowers, [1] Uniform, [2] Great Foliage, [2] Vigorous Plant, [5] Low Vigor, [6] Non-Uniform, [7] Many Flowers
Calibrachoa	Bloomtastic Serenity	Dummen Orange	M041	Purple		Sun- C	5.909	[1] Unique Colors, [1] Unique Flower, [2] Great Foliage, [2] Low Vigor, [2] Unique Flower Color, [3] Non-Uniform, [6] Uniform, [6] Vigorous Plant, [7] Many Flowers
Canna	South Pacific Orange	AAS Winner	F006	Orange		Sun- S	4.576	[10] Few Flowers, [11] Great Foliage, [1] Non-Uniform, [1] Unique Flower, [1] Vibrant Flower Color, [3] Low Vigor, [7] Vigorous Plant, [8] Uniform Big and green, no blooms, Nice foliage no flowers, Too early
Canna	Cannova® Bronze Scarlet	Ball Ingenuity	F007	Red		Sun- S	7.176	[10] Vibrant Flower Color, [13] Vigorous Plant, [16] Uniform, [18] Great Foliage, [2] Unique Flower, [2] Unique Flower Color, [3] Many Flowers, [3] Unique Colors, [8] Few Flowers Beautiful foliage and flower , Great contrast foliage to flowers, Great red foliage, Red blooms contrast with purple foliage
Canna	Cannova® Red Flame	Ball Ingenuity	F008	Orange Yellow		Sun- S	7.324	[12] Great Foliage, [13] Vigorous Plant, [16] Uniform, [4] Unique Colors, [5] Few Flowers, [5] Many Flowers, [5] Vibrant Flower Color, [6] Unique Flower, [9] Unique Flower Color Big leaves and vibrant blooms, Love yellow edges on flower
Celosia	Bright Sparks Mix	Floranova	M003	Red Yellow		Sun- S	6.182	[1] Uniform, [3] Great Foliage, [3] Vigorous Plant, [4] Many Flowers, [4] Unique Flower, [5] Unique Colors, [5] Unique Flower Color, [7] Vibrant Flower Color, [9] Non-Uniform Really not uniform
Celosia	Bright Sparks Bright Yellow	Floranova	M004	Yellow		Sun- S	6.727	[1] Color Does Not Match Name, [1] Low Vigor, [1] Non-Uniform, [1] Unique Flower Color, [3] Unique Colors, [3] Vibrant Flower Color, [4] Unique Flower, [6] Great Foliage, [6] Vigorous Plant, [8] Many Flowers, [9] Uniform I would not call that bright yellow. Muddy yellow

Genus	Cultivar	Company	Location	Color	New	Light & C or S	Average Rating	Evaluator's Comments on 8/7/18***
Celosia	Kelos® Fire YELLOW	Beekenkamp	M005	Yellow		Sun- C	7.636	[10] Uniform, [11] Vigorous Plant, [1] Color Does Not Match Name, [1] Non-Uniform, [1] Unique Colors, [1] Vibrant Flower Color, [5] Unique Flower, [5] Unique Flower Color, [6] Great Foliage, [9] Many Flowers Different, Very full plants, Whimsical
Celosia	Kelos® Fire Lime	Beekenkamp	M006	Yellow		Sun- C	5.636	[1] Color Does Not Match Name, [1] Low Vigor, [1] Unique Colors, [1] Unique Flower, [2] Great Foliage, [2] Uniform, [4] Vigorous Plant, [6] Many Flowers, [6] Unique Flower Color, [9] Non-Uniform Dull color, Fading color
Celosia	Kelos® Fire ORANGE	Beekenkamp	M007	Orange		Sun- C	6.318	[1] Disease Present, [2] Few Flowers, [2] Uniform, [3] Great Foliage, [3] Unique Colors, [4] Many Flowers, [4] Unique Flower, [4] Unique Flower Color, [4] Vigorous Plant, [6] Vibrant Flower Color, [9] Non-Uniform Not very uniform
Celosia	Kelos® Atomic Neon Pink	Beekenkamp	M008	Pink		Sun- C	3.864	[10] Low Vigor, [10] Non-Uniform, [1] Disease Present, [1] Great Foliage, [1] Unique Colors, [1] Vigorous Plant, [2] Few Flowers, [2] Unique Flower, [3] Unique Flower Color, [3] Vibrant Flower Color Didn't look that well, Flowers too heavy for plant to hold up., It's kind of weird but I also think it's kind of cool., Lodged a lot
Celosia	Kelos® Fire PINK	Beekenkamp	M009	Pink		Sun- C	5.727	[1] Great Foliage, [1] Vibrant Flower Color, [4] Unique Colors, [4] Vigorous Plant, [5] Color Does Not Match Name, [5] Many Flowers, [5] Unique Flower, [7] Non-Uniform, [8] Unique Flower Color Color looked dull, It's more muted than fiery, I would call this dust rose, Light pink not fire, Pink flower color is fading
Celosia	Kelos® Atomic Purple Pink	Beekenkamp	M010	Purple		Sun- C	2.727	[10] Low Vigor, [1] Color Does Not Match Name, [1] Unique Flower Color, [2] Disease Present, [5] Few Flowers, [8] Non-Uniform All lodged , didnt look well, Flowers too heavy for plant to hold up., Poor growth habit, Stems unable to support flower weight
Celosia	Bright Sparks Deep Rose	Floranova	M011	Burgundy		Sun- S	6.045	[1] Color Does Not Match Name, [2] Great Foliage, [2] Low Vigor, [2] Unique Colors, [3] Uniform, [3] Unique Flower, [3] Vigorous Plant, [5] Many Flowers, [6] Non-Uniform, [8] Vibrant Flower Color Flower color not consistent

Genus	Cultivar	Company	Location	Color	New	Light & C or S	Average Rating	Evaluator's Comments on 8/7/18***
Celosia	Intenz Lipstick	Ball Ingenuity	M012	Burgundy		Sun- C	5.045	[14] Non-Uniform, [1] Many Flowers, [1] Vibrant Flower Color, [2] Unique Flower, [3] Unique Colors, [6] Great Foliage, [7] Few Flowers, [7] Vigorous Plant All foliage small flowers, Has potential , Looks like seeds got mixed up.
Celosia	Kelos® Fire RED	Beekenkamp	M013	Burgundy		Sun- C	7.545	[10] Uniform, [10] Vigorous Plant, [1] Few Flowers, [1] Unique Colors, [1] Unique Flower Color, [2] Non-Uniform, [4] Unique Flower, [5] Great Foliage, [5] Vibrant Flower Color, [8] Many Flowers Looked fantastic all same size and bloom amounts
Celosia	Kelos® Fire Scarlet	Beekenkamp	M014	Red		Sun- C	8.318	[12] Vigorous Plant, [13] Many Flowers, [14] Uniform, [1] Color Does Not Match Name, [4] Unique Colors, [4] Unique Flower, [4] Unique Flower Color, [5] Vibrant Flower Color, [9] Great Foliage Foliage red
Celosia	Bright Sparks Scarlet	Floranova	M015	Red		Sun- S	6.500	[1] Disease Present, [1] Few Flowers, [2] Color Does Not Match Name, [2] Great Foliage, [3] Low Vigor, [3] Uniform, [3] Unique Flower, [3] Vigorous Plant, [5] Unique Flower Color, [6] Non-Uniform, [8] Vibrant Flower Color, [9] Many Flowers Average overall appearance, More orange than scarlet
Celosia	Kelos® Fire Magenta	Beekenkamp	M016	Burgundy		Sun- C	7.000	[10] Great Foliage, [10] Uniform, [1] Color Does Not Match Name, [1] Few Flowers, [2] Low Vigor, [2] Unique Flower, [2] Vibrant Flower Color, [3] Unique Colors, [4] Unique Flower Color, [5] Vigorous Plant, [6] Many Flowers Flowers lost in foliage, more burgandy, Nice red foliage
Celosia	Bright Sparks Burgundy	Floranova	M017	Burgundy		Sun- S	8.000	[10] Uniform, [12] Vibrant Flower Color, [1] Color Does Not Match Name, [2] Unique Colors, [2] Unique Flower, [2] Unique Flower Color, [7] Great Foliage, [8] Many Flowers, [9] Vigorous Plant This one looks more scarlet, very bright red, Wow!
Celosia	Kelos® Atomic Violet	Beekenkamp	M018	Purple		Sun- C	3.455	[13] Low Vigor, [1] Unique Colors, [2] Disease Present, [2] Many Flowers, [2] Uniform, [3] Unique Flower Color, [4] Few Flowers, [4] Non-Uniform, [4] Unique Flower Cool plant, low vigor, Interesting , Many faded flowers are unattractive, Not vigorous and flowers fade

Genus	Cultivar	Company	Location	Color	New	Light & C or S	Average Rating	Evaluator's Comments on 8/7/18***
Celosia	First Flame™ Purple	PanAmerican Seed	M019	Purple		Sun- S	4.500	[10] Low Vigor, [1] Non-Uniform, [1] Vigorous Plant, [2] Few Flowers, [3] Uniform, [3] Unique Flower, [3] Unique Flower Color, [4] Many Flowers, [5] Vibrant Flower Color Large flower for such a small plant., lots of flowers for such a small plant
Celosia	Intenz Dark Purple	Ball Ingenuity	M020	Burgundy		Sun- C	7.455	[10] Uniform, [11] Vigorous Plant, [1] Non-Uniform, [1] Unique Flower Color, [2] Unique Colors, [4] Few Flowers, [4] Many Flowers, [4] Unique Flower, [5] Vibrant Flower Color, [9] Great Foliage Great balance of flowers and foliage, Smaller flower but many of them
Celosia	Dracula	PanAmerican Seed	M021	Burgundy		Sun- S	8.227	[12] Unique Flower, [2] Low Vigor, [2] Many Flowers, [3] Few Flowers, [3] Unique Colors, [3] Vibrant Flower Color, [6] Vigorous Plant, [7] Great Foliage, [8] Uniform, [9] Unique Flower Color Awesome! Classic!, Fits name perfectly, Great name. Unique flower, looked amazing, Unique form to the flower on a dwarf plants makes a very unique appearance
Coleus	Premium Sun Crimson Gold	PanAmerican Seed	D025	Red Yellow		Sun- S	6.364	[11] Great Foliage, [12] Uniform, [12] Vigorous Plant, [1] Low Vigor, [1] Vibrant Flower Color, [6] Unique Colors, [7] Non-Uniform Excellent as a compact type , Like this pattern, Not uniform in size, some sections green, Vibrant color
Coleus	Premium Sun Mighty Mosaic	PanAmerican Seed	D026	Red Green		Sun- S	6.788	[11] Great Foliage, [15] Uniform, [1] Non-Uniform, [1] Unique Flower Color, [1] Vibrant Flower Color, [3] Low Vigor, [4] Unique Colors, [7] Vigorous Plant Amazing foliage, areas of green and areas of yellow, some where discolored and darker than others
Coleus	FlameThrower™ Salsa Verde	Ball FloraPlant	D027	Yellow		Sun- C	5.576	[1] Vibrant Flower Color, [2] Color Does Not Match Name, [2] Low Vigor, [2] Some Chlorosis, [2] Unique Colors, [6] Uniform, [7] Non-Uniform, [9] Great Foliage, [9] Vigorous Plant Compact, interesting fine texture, good color, darker lime green looked better than the top yellow color
Coleus	Main Street Chartres Street	Dummen Orange	D028	Yellow		Sun- C	6.636	[14] Vigorous Plant, [17] Uniform, [1] Color Does Not Match Name, [2] Low Vigor, [2] Unique Colors, [2] Vibrant Flower Color, [3] Few Flowers, [8] Great Foliage Big lime green plants, Flowers present , Like the uniform habit, very congested plant looked well rounded and orderly

Genus	Cultivar	Company	Location	Color	New	Light & C or S	Average Rating	Evaluator's Comments on 8/7/18***
Coleus	Main Street Dutch Mill Drive	Dummen Orange	D029	Yellow		Sun- C	3.727	[15] Non-Uniform, [1] Great Foliage, [1] Uniform, [1] Vibrant Flower Color, [2] Color Does Not Match Name, [3] Few Flowers, [4] Disease Present, [4] Low Vigor, [4] Vigorous Plant, [9] Some Chlorosis Coleus gone bad, Foliage to bleached out in our high light, Not true to type, Top burn, not uniform, sections of white/yellow that burn, Very uneven growth between plants
Coleus	Main Street River Walk	Dummen Orange	D030	Yellow		Sun- C	5.758	[10] Great Foliage, [13] Uniform, [13] Vigorous Plant, [1] Low Vigor, [1] Unique Colors, [1] Vibrant Flower Color, [2] Color Does Not Match Name, [2] Few Flowers, [2] Non-Uniform, [3] Some Chlorosis A few flowers, Sections of off color
Coleus	Pinkplosion	Ball FloraPlant	D031	Purple Green		Sun- C	6.818	[11] Uniform, [16] Great Foliage, [1] Some Chlorosis, [1] Unique Flower, [1] Vibrant Flower Color, [21] Vigorous Plant, [2] Many Flowers, [3] Unique Flower Color, [4] Few Flowers, [4] Non-Uniform, [7] Unique Colors A few flowers and not enough pink, Beautiful plant, Big plants, great texture, leaves have nice edge, good colors
Coleus	Main Street La Rambla	Dummen Orange	D032	Purple Green		Sun- C	6.758	[10] Uniform, [17] Great Foliage, [17] Vigorous Plant, [1] Color Does Not Match Name, [1] Many Flowers, [1] Unique Flower, [1] Unique Flower Color, [3] Non-Uniform, [5] Few Flowers, [5] Unique Colors Amazing veination on the foliage!, Big uniform plants, Flowers, Great veining on the leaves
Coleus	Main Street Fifth Avenue	Dummen Orange	D033	Pink Purple		Sun- C	7.727	[18] Great Foliage, [18] Vigorous Plant, [1] Unique Flower Color, [1] Vibrant Flower Color, [20] Uniform, [2] Color Does Not Match Name, [5] Few Flowers, [5] Unique Colors Compact & dense! , Unique with almost all purple leaves, green eadge, Very uniform
Coleus	Main Street Ruby Road	Dummen Orange	D034	Purple Green		Sun- C	7.515	[16] Uniform, [17] Vigorous Plant, [18] Great Foliage, [1] Unique Flower, [2] Vibrant Flower Color, [7] Many Flowers, [8] Unique Colors Big plants, not unique, Too many flower
Coleus	Main Street Ocean Drive	Dummen Orange	D035	Red Purple		Sun- C	8.091	[17] Vigorous Plant, [19] Great Foliage, [19] Uniform, [1] Unique Flower Color, [1] Vibrant Flower Color, [2] Color Does Not Match Name, [9] Unique Colors Excellent plant best here's a, Fantastic contrast between red leaf and green edge, Great color contrast, Rich vibrant color with lovely contrasting edge

Genus	Cultivar	Company	Location	Color	New	Light & C or S	Average Rating	Evaluator's Comments on 8/7/18***
Coleus	FlameThrower™ Serrano	Ball FloraPlant	D036	Red Yellow		Sun- C	6.576	[14] Great Foliage, [14] Uniform, [1] Color Does Not Match Name, [1] Non-Uniform, [1] Unique Flower Color, [4] Unique Colors, [5] Low Vigor, [9] Vigorous Plant Fantastic fine texture, good color, Highly contrasting foliage
Coleus	FlameThrower™ Chipotle	Ball FloraPlant	D037	Purple Yellow		Sun- C	6.667	[10] Uniform, [12] Vigorous Plant, [16] Great Foliage, [1] Color Does Not Match Name, [1] Low Vigor, [1] Some Chlorosis, [1] Unique Flower, [4] Non-Uniform, [8] Unique Colors Good fine texture, unique colors and pattern, Love these foliage color and shape
Coleus	Main Street Rodeo Drive	Dummen Orange	D038	Purple Green		Sun- C	7.273	[13] Uniform, [17] Vigorous Plant, [18] Great Foliage, [1] Few Flowers, [1] Non-Uniform, [1] Unique Flower Color, [2] Color Does Not Match Name, [2] Unique Flower, [2] Vibrant Flower Color, [4] Unique Colors, [7] Many Flowers Beautiful color contrast, Contrast between almost black and lime green, ruffled edges, Foliage is stunning , Great foliage contrast, too many flowers, Unique ruffle and color , very cool color combination
Coleus	ColorBlaze® Golden Dreams™	Proven Winners	D039	Red Yellow		Sun- C	7.121	[12] Great Foliage, [13] Uniform, [22] Vigorous Plant, [2] Non-Uniform, [2] Some Chlorosis, [2] Unique Flower, [2] Unique Flower Color, [2] Vibrant Flower Color, [4] Unique Colors Color is really fading , There is a great textural quality to the foliage of golden dreams, Very large plants, good color , , Washed out color
Coleus	Main Street Oxford Street	Dummen Orange	D040	Red Yellow		Sun- C	6.636	[10] Uniform, [12] Vigorous Plant, [13] Great Foliage, [1] Color Does Not Match Name, [1] Some Chlorosis, [1] Unique Flower, [1] Vibrant Flower Color, [2] Low Vigor, [3] Few Flowers, [3] Unique Colors, [4] Non-Uniform Not unique
Coleus	Main Street Broad Street	Dummen Orange	D041	Red Yellow		Sun- C	7.485	[11] Vigorous Plant, [18] Great Foliage, [18] Uniform, [1] Few Flowers, [1] Non-Uniform, [1] Some Chlorosis, [1] Unique Flower, [2] Color Does Not Match Name, [6] Unique Colors Good dark leaf with green edge, Nice edge
Coleus	Main Street Abbey Road	Dummen Orange	D042	Purple Green		Sun- C	6.939	[10] Uniform, [13] Great Foliage, [17] Vigorous Plant, [1] Color Does Not Match Name, [1] Many Flowers, [1] Unique Flower, [1] Vibrant Flower Color, [2] Few Flowers, [3] Unique Colors, [5] Non-Uniform Big plants, dark leaf, Flowers too prominent, Nice deep color, very large and dark. much different than the other rows sticks out well

Genus	Cultivar	Company	Location	Color	New	Light & C or S	Average Rating	Evaluator's Comments on 8/7/18***
Coleus	ColorBlaze® Torchlight™	Proven Winners	D043	Red Purple		Sun- C	7.455	[11] Uniform, [12] Great Foliage, [1] Color Does Not Match Name, [1] Few Flowers, [1] Unique Flower, [21] Vigorous Plant, [2] Non-Uniform, [2] Vibrant Flower Color, [6] Unique Colors Huge plants, dusty looking, dark leaf, vibrant red middle. Love the mint green Edge surrounding darker colors in center of foliage, the lighter color on inside of leaves gave the underside of the plant a red glow!, Very vigorous
Coleus	ColorBlaze® Rediculous™	Proven Winners	D044	Red		Sun- C	7.121	[11] Uniform, [14] Great Foliage, [1] Unique Flower, [1] Unique Flower Color, [22] Vigorous Plant, [3] Non-Uniform, [3] Unique Colors, [3] Vibrant Flower Color, [6] Few Flowers Out of control, Sea of burgundy
Coleus	ColorBlaze® Royale Cherry Brandy™	Proven Winners	D045	Red		Sun- C	7.273	[13] Vigorous Plant, [15] Uniform, [17] Great Foliage, [1] Unique Colors, [1] Unique Flower, [2] Non-Uniform Great fine texture, hint of green edge, Like color, Like foliage shape
Coleus	FlameThrower™ Salsa Roja	Ball FloraPlant	D046	Red		Sun- C	7.455	[16] Uniform, [16] Vigorous Plant, [18] Great Foliage, [1] Color Does Not Match Name, [1] Unique Flower Color, [2] Unique Colors Dark burgundy, purple tinge, fine texture, Nice dark colors
Coleus	Main Street Wall Street	Dummen Orange	D047	Red Yellow		Sun- C	6.455	[11] Great Foliage, [13] Vigorous Plant, [14] Uniform, [1] Color Does Not Match Name, [1] Many Flowers, [1] Non-Uniform, [1] Some Chlorosis, [1] Unique Colors, [1] Unique Flower, [4] Few Flowers Big plants, good blend of color from bronze to burgundy, Flowers present
Coleus	ColorBlaze® Sedona Sunset™	Proven Winners	D048	Pink Red		Sun- C	6.818	[13] Uniform, [16] Great Foliage, [16] Vigorous Plant, [1] Some Chlorosis, [1] Unique Flower, [2] Many Flowers, [2] Non-Uniform, [2] Unique Colors, [2] Unique Flower Color, [3] Few Flowers Flowers present, Great blend of color from bronze to burgundy
Coleus	Main Street Sunset Boulevard	Dummen Orange	D049	Pink Red		Sun- C	6.818	[12] Vigorous Plant, [13] Great Foliage, [13] Uniform, [1] Color Does Not Match Name, [1] Non-Uniform, [4] Few Flowers, [4] Unique Colors Almost faded look, lack of vibrance



Genus	Cultivar	Company	Location	Color	New	Light & C or S	Average Rating	Evaluator's Comments on 8/7/18***
Coleus	Premium Sun Pineapple Surprise	PanAmerican Seed	D050	Red Green		Sun- C	5.788	[11] Great Foliage, [13] Low Vigor, [14] Uniform, [1] Non-Uniform, [1] Unique Flower, [1] Unique Flower Color, [2] Vigorous Plant, [6] Unique Colors Good color contrast, Small plants, interesting color pattern, Unique color not enough, would liked to have seen more of the green on the foliage
Coleus	Premium Shade Kong Jr.™ Green Halo	PanAmerican Seed	D053	Yellow		Sun- S	4.394	[15] Low Vigor, [1] Some Chlorosis, [1] Vibrant Flower Color, [2] Few Flowers, [2] Unique Colors, [2] Unique Flower, [4] Great Foliage, [4] Uniform, [8] Non-Uniform Small plants, low vigor, various sizes, Would like to see some larger plants
Coleus	Premium Shade Kong Jr.™ Lime Vein	PanAmerican Seed	D054	Red Yellow Green		Sun- S	5.515	[10] Uniform, [11] Great Foliage, [1] Unique Flower, [2] Vigorous Plant, [3] Non-Uniform, [4] Unique Colors, [5] Low Vigor Good combo, liked the multicolor veination of the foliage, Not unique
Coleus	Premium Shade Kong Jr.™ Rose	PanAmerican Seed	D055	Pink Green		Sun- S	5.939	[11] Uniform, [15] Great Foliage, [1] Non-Uniform, [3] Few Flowers, [5] Low Vigor, [5] Vigorous Plant, [6] Unique Colors Good traditional coleus, Huge leaves, not unique color
Coleus	Premium Shade Kong Jr.™ Scarlet	PanAmerican Seed	D056	Red Yellow		Sun- S	5.212	[15] Great Foliage, [1] Color Does Not Match Name, [1] Unique Flower, [2] Some Chlorosis, [2] Unique Colors, [2] Vigorous Plant, [3] Non-Uniform, [6] Low Vigor, [8] Uniform Big leaves, not uniform, Needs more vigor and uniformity
Coleus	Great Falls Alamare	Dummen Orange	SA001	Purple Green		Shade- C	7.650	[10] Uniform, [1] Many Flowers, [1] Vibrant Flower Color, [4] Unique Colors, [8] Great Foliage, [9] Vigorous Plant
Coleus	Great Falls Angel	Dummen Orange	SA002	Pink Green		Shade- C	6.550	[10] Great Foliage, [5] Unique Colors, [9] Uniform, [9] Vigorous Plant

Genus	Cultivar	Company	Location	Color	New	Light & C or S	Average Rating	Evaluator's Comments on 8/7/18***
Coleus	Great Falls Iguazu	Dummen Orange	SA003	Purple Green		Shade- C	6.450	[3] Low Vigor, [3] Unique Colors, [4] Non-Uniform, [5] Uniform, [7] Vigorous Plant, [8] Great Foliage
Coleus	Great Falls Niagara	Dummen Orange	SA004	Purple Green		Shade- C	7.150	[1] Low Vigor, [1] Non-Uniform, [1] Unique Flower, [4] Unique Colors, [8] Great Foliage, [9] Uniform, [9] Vigorous Plant
Coleus	Premium Shade Kong Jr.™ Green Halo	PanAmerican Seed	SA005	Yellow Green		Shade- S	5.400	[1] Vibrant Flower Color, [3] Uniform, [3] Vigorous Plant, [4] Low Vigor, [4] Unique Colors, [6] Great Foliage, [6] Non-Uniform
Coleus	Premium Shade Kong Jr.™ Lime Vein	PanAmerican Seed	SA006	Purple Green		Shade- S	7.550	[1] Many Flowers, [1] Non-Uniform, [1] Vibrant Flower Color, [5] Unique Colors, [7] Great Foliage, [8] Vigorous Plant, [9] Uniform
Coleus	Premium Shade Kong Jr.™ Rose	PanAmerican Seed	SA007	Fuchsia Yellow Green		Shade- S	7.500	[1] Low Vigor, [1] Vibrant Flower Color, [6] Vigorous Plant, [7] Great Foliage, [7] Unique Colors, [8] Uniform Unique vein coloration
Coleus	Premium Shade Kong Jr.™ Scarlet	PanAmerican Seed	SA008	Purple Green		Shade- S	7.200	[1] Non-Uniform, [2] Low Vigor, [3] Unique Colors, [5] Vigorous Plant, [7] Great Foliage, [9] Uniform
Coleus	ColorBlaze® Chocolate Drop	Proven Winners	SA009	Purple Green		Shade- C	7.700	[10] Uniform, [10] Vigorous Plant, [1] Many Flowers, [1] Unique Flower Color, [5] Unique Colors, [7] Great Foliage

Genus	Cultivar	Company	Location	Color	New	Light & C or S	Average Rating	Evaluator's Comments on 8/7/18***
Coleus	ColorBlaze® Strawberry Drop	Proven Winners	SA010	Purple Pink Green		Shade- C	6.650	[2] Non-Uniform, [4] Unique Colors, [7] Great Foliage, [7] Uniform, [8] Vigorous Plant Love the light inside to dark outside leaves
Coreopsis	Electric Sunshine	Darwin Perennials	D020	Yellow		Sun- S	7.882	[16] Uniform, [16] Vibrant Flower Color, [1] Low Vigor, [20] Vigorous Plant, [23] Many Flowers, [3] Unique Flower, [5] Unique Colors, [5] Unique Flower Color, [9] Great Foliage Beautiful flowers! Whispy habit , Eye Catching!! , Now this plant pops! Perfect name. Love it . , Very large flowers, Very vigorous, many big blooms, Works as well as most annuals
Coreopsis	SunKiss	Kieft Seed - PanAmerican Seed	D021	Yellow		Sun- S	6.485	[1] Unique Colors, [1] Unique Flower, [2] Unique Flower Color, [3] Few Flowers, [3] Low Vigor, [4] Non-Uniform, [6] Great Foliage, [8] Many Flowers, [8] Vibrant Flower Color, [9] Uniform, [9] Vigorous Plant Compact, lush, big blooms, Like flowers
Cosmos	Casanova Pink	Benary	G024	Pink		Sun- S	6.300	[1] Unique Flower Color, [2] Few Flowers, [2] Non-Uniform, [2] Unique Flower, [4] Many Flowers, [6] Vibrant Flower Color, [7] Great Foliage, [7] Uniform, [8] Vigorous Plant Hedge growth habit. Needs improvement on flower vigor
Cosmos	Casanova Red	Benary	G025	Red		Sun- S	5.500	[10] Great Foliage, [1] Many Flowers, [1] Unique Colors, [1] Unique Flower, [2] Unique Flower Color, [2] Vibrant Flower Color, [8] Few Flowers, [8] Uniform, [8] Vigorous Plant All foliage mo flowers, Erect grow habit., unique flower color, needs improvement on flower power
Cosmos	Apollo Carmine	Floranova	G026	Purple		Sun- S	6.850	[12] Many Flowers, [3] Unique Colors, [4] Great Foliage, [5] Non-Uniform, [5] Uniform, [6] Vigorous Plant, [7] Vibrant Flower Color Color vibrancy gets this entry higher marks. Long thread likefoliage, Lodging
Cosmos	Apollo Lovesong	Floranova	G027	Lavender		Sun- S	4.850	[1] Low Vigor, [1] Many Flowers, [1] Vibrant Flower Color, [2] Uniform, [2] Unique Colors, [3] Great Foliage, [5] Vigorous Plant, [8] Few Flowers, [9] Non-Uniform Has potential, needs uniformity and vigor improvement

Genus	Cultivar	Company	Location	Color	New	Light & C or S	Average Rating	Evaluator's Comments on 8/7/18***
Cosmos	Apollo Pink	Floranova	G028	Pink		Sun- S	6.650	[11] Many Flowers, [1] Unique Colors, [1] Unique Flower Color, [2] Unique Flower, [2] Vibrant Flower Color, [3] Great Foliage, [4] Non-Uniform, [5] Uniform, [6] Vigorous Plant Large flowers., Pretty pink color, textured petals very nice
Cosmos	Apollo White	Floranova	G029	White		Sun- S	6.300	[1] Disease Present, [1] Unique Flower, [3] Non-Uniform, [3] Vibrant Flower Color, [4] Great Foliage, [5] Uniform, [6] Vigorous Plant, [9] Many Flowers
Cosmos	Sonata™ Pink Blush	PanAmerican Seed	G030	Pink		Sun- S	4.900	[1] Low Vigor, [1] Unique Flower, [2] Uniform, [2] Vibrant Flower Color, [3] Few Flowers, [3] Many Flowers, [4] Great Foliage, [5] Vigorous Plant, [6] Non-Uniform Lodging
Cosmos	Sonata™ Purple Shades	PanAmerican Seed	G031	Purple		Sun- S	5.500	[1] Unique Colors, [1] Unique Flower, [1] Unique Flower Color, [2] Non-Uniform, [3] Many Flowers, [3] Vibrant Flower Color, [5] Few Flowers, [5] Uniform, [7] Great Foliage, [7] Vigorous Plant All foliage, Great color- may need improvement on flower vigor
Cosmos	Sonata™ White	PanAmerican Seed	G032	White		Sun- S	5.500	[1] Few Flowers, [1] Low Vigor, [1] Unique Colors, [1] Unique Flower, [1] Unique Flower Color, [2] Vibrant Flower Color, [3] Great Foliage, [4] Uniform, [5] Many Flowers, [6] Non-Uniform, [6] Vigorous Plant All foliage
Cuphea	FloriGlory™ Maria	Westhoff	H010	White		Sun- C	5.222	[13] Uniform, [1] Color Does Not Match Name, [1] Low Vigor, [1] Non-Uniform, [1] Unique Flower, [1] Vibrant Flower Color, [4] Many Flowers, [6] Great Foliage, [7] Few Flowers, [8] Vigorous Plant Bees lke, flowers do not pop, Flowers fading and lipoma a little tired , Great foliage but the flower isn't that showy. Maybe a good container plant
Cuphea	FloriGlory™ Sofia	Westhoff	H011	Purple		Sun- C	5.917	[11] Vigorous Plant, [14] Uniform, [1] Color Does Not Match Name, [1] Unique Flower, [1] Unique Flower Color, [2] Vibrant Flower Color, [4] Few Flowers, [6] Many Flowers, [9] Great Foliage Dark green foliage, Lots of bees

Genus	Cultivar	Company	Location	Color	New	Light & C or S	Average Rating	Evaluator's Comments on 8/7/18***
Cuphea	FloriGlory™ Diana	Westhoff	H012	Fuchsia		Sun- C	6.083	[10] Uniform, [11] Vigorous Plant, [14] Great Foliage, [2] Unique Colors, [2] Vibrant Flower Color, [4] Many Flowers, [7] Few Flowers Bright color blooms, dark green foliage, Glossy leaves, Nice green leaves , Pollinators present. Nice green glossy leaves. I wish the flowers were larger
Dahlia	Labella® Medio YELLOW	Beekenkamp	J001	Yellow		Sun- C	6.629	[11] Vibrant Flower Color, [13] Vigorous Plant, [17] Uniform, [19] Many Flowers, [1] Non-Uniform, [9] Great Foliage Great height for bed, Most bright yellow Dahlia , Some browning on flowers, Very even grower
Dahlia	Labella® Grande YELLOW	Beekenkamp	J002	Yellow		Sun- C	5.886	[14] Many Flowers, [14] Non-Uniform, [14] Vigorous Plant, [1] Few Flowers, [5] Uniform, [6] Vibrant Flower Color, [7] Great Foliage Foliage more present than blooms. , Uneven height and blooms
Dahlia	Lubega® XL Yellow	Benary+	J003	Yellow		Sun- C	6.829	[10] Great Foliage, [11] Many Flowers, [12] Uniform, [18] Vigorous Plant, [2] Unique Flower Color, [3] Non-Uniform, [4] Few Flowers, [6] Vibrant Flower Color Foliage bigger than blooms, Foliage covering flowers, Love the huge blooms!, Nice flower color and size, Tall and lush, Very large blooms
Dahlia	Labella® Medio GOLDEN EYE	Beekenkamp	J004	Yellow Red		Sun- C	6.371	[14] Many Flowers, [15] Uniform, [1] Color Does Not Match Name, [1] Few Flowers, [1] Non-Uniform, [2] Unique Colors, [2] Unique Flower, [4] Low Vigor, [7] Vibrant Flower Color, [7] Vigorous Plant, [8] Great Foliage, [9] Unique Flower Color Compact plant, Plant size smaller than most
Dahlia	City Lights™ Golden Yellow	Selecta	J005	Yellow		Sun- C	6.600	[12] Great Foliage, [12] Many Flowers, [14] Vigorous Plant, [15] Uniform, [1] Non-Uniform, [1] Vibrant Flower Color, [2] Few Flowers, [3] Color Does Not Match Name, [5] Unique Colors, [9] Unique Flower Color Nice dark foliage
Dahlia	Temptation Grapefruit	Dummen Orange	J006	Peach		Sun- C	6.000	[10] Great Foliage, [15] Few Flowers, [15] Uniform, [16] Vigorous Plant, [2] Unique Flower, [4] Unique Colors, [4] Vibrant Flower Color, [6] Many Flowers, [9] Unique Flower Color Bloom is lackng, Blooms close to foliage, Foliage covers flowers, Many flower buds, Might be better in a week, Too bad there are so few flowers

Genus	Cultivar	Company	Location	Color	New	Light & C or S	Average Rating	Evaluator's Comments on 8/7/18***
Dahlia	Labella® Maggiore Fire	Beekenkamp	J007	Yellow Red		Sun- C	5.200	[10] Uniform, [18] Few Flowers, [1] Color Does Not Match Name, [20] Vigorous Plant, [3] Many Flowers, [3] Unique Colors, [3] Unique Flower, [4] Non-Uniform, [5] Unique Flower Color, [6] Vibrant Flower Color, [9] Great Foliage All foliage, Buds not blooms, Few blooms, Foliage covers flowers, Very very few flower
Dahlia	Labella® Medio Fun ORANGE FLAME	Beekenkamp	J008	Yellow Orange		Sun- C	6.943	[10] Unique Flower Color, [13] Uniform, [18] Many Flowers, [1] Non-Uniform, [3] Low Vigor, [3] Unique Flower, [4] Unique Colors, [6] Great Foliage, [8] Vibrant Flower Color, [8] Vigorous Plant Smaller size
Dahlia	Lubega® Power Yellow Orange	Benary+	J009	Yellow Orange		Sun- C	5.743	[12] Uniform, [16] Vigorous Plant, [1] Color Does Not Match Name, [1] Unique Colors, [1] Unique Flower, [3] Vibrant Flower Color, [4] Non-Uniform, [5] Few Flowers, [6] Many Flowers, [8] Great Foliage, [8] Unique Flower Color Beautiful bloom but lost in the foliage, Buds not blooms, Flowers low, close to foliage, Lots of foliage, Many buds, Mixed color and habits
Dahlia	XXL Durango	Dummen Orange	J010	Yellow		Sun- C	8.486	[12] Great Foliage, [13] Vibrant Flower Color, [19] Uniform, [19] Vigorous Plant, [1] Non-Uniform, [21] Many Flowers, [2] Unique Flower Big flowers stand tall above foliage, Large flowers, Really great display!, Stands out with color, Wow
Dahlia	XXL Baja Sol	Dummen Orange	J011	Yellow		Sun- C	5.800	[12] Vigorous Plant, [1] Low Vigor, [2] Unique Flower Color, [3] Unique Colors, [3] Unique Flower, [3] Vibrant Flower Color, [5] Many Flowers, [8] Uniform, [9] Few Flowers, [9] Great Foliage, [9] Non-Uniform Bloom is lovely - just not enough, Cabbage like foliage, Flower color might not stand up to high light?
Dahlia	Lubega® Dark Orange	Benary+	J012	Yellow Orange		Sun- C	6.400	[10] Non-Uniform, [16] Great Foliage, [1] Color Does Not Match Name, [1] Vibrant Flower Color, [2] Low Vigor, [2] Unique Flower, [3] Many Flowers, [4] Unique Flower Color, [6] Uniform, [7] Few Flowers, [7] Unique Colors, [9] Vigorous Plant Dark foliage attractive, Elongated stems, More red pink than orange. The foliage is gorgeous , Nice burgundy foliage, Reddish foliage
Dahlia	Temptation Orange	Dummen Orange	J013	Orange		Sun- C	7.971	[10] Unique Colors, [10] Unique Flower Color, [15] Vibrant Flower Color, [15] Vigorous Plant, [16] Many Flowers, [17] Great Foliage, [18] Uniform, [1] Few Flowers, [1] Non-Uniform, [1] Unique Flower Dark foliage, Great contrast of flower and foliage , Great shown in landscape, Nice contrast between leaf and flower colors , Superb coloring!

Genus	Cultivar	Company	Location	Color	New	Light & C or S	Average Rating	Evaluator's Comments on 8/7/18***
Dahlia	XXL Tabasco	Dummen Orange	J014	Orange		Sun- C	7.800	[12] Unique Flower Color, [14] Vigorous Plant, [15] Uniform, [19] Many Flowers, [1] Few Flowers, [1] Low Vigor, [1] Unique Flower, [4] Non-Uniform, [4] Unique Colors, [6] Great Foliage, [9] Vibrant Flower Color Big blooms!, Flowers fading, Huge flowers , Large flowers , Wow
Dahlia	Labella® Grande Deep Orange	Beekenkamp	J015	Red		Sun- C	6.514	[11] Many Flowers, [13] Uniform, [14] Vigorous Plant, [1] Color Does Not Match Name, [1] Unique Flower, [2] Few Flowers, [2] Low Vigor, [2] Unique Colors, [2] Unique Flower Color, [3] Non-Uniform, [7] Vibrant Flower Color, [8] Great Foliage Foliage overtaking bloom
Dahlia	Grandalia™ Pink Ice	Syngenta	J016	Pink		Sun- C	5.706	[11] Vigorous Plant, [16] Non-Uniform, [1] Unique Colors, [1] Vibrant Flower Color, [2] Color Does Not Match Name, [3] Few Flowers, [3] Uniform, [5] Great Foliage, [5] Unique Flower Color, [7] Many Flowers Irregular size amd blooms, Looks melted , Uneven bloom foliage size color but some of blooms are lovely
Dahlia	Labella® Maggiore Yellow Impr.	Beekenkamp	J017	Light Purple		Sun- C	5.500	[10] Color Does Not Match Name, [14] Vigorous Plant, [1] Unique Colors, [1] Unique Flower, [3] Many Flowers, [3] Unique Flower Color, [4] Non-Uniform, [5] Vibrant Flower Color, [7] Uniform, [9] Few Flowers, [9] Great Foliage Foliage/bloom imbalance, Pink flowered, Very pink. Not yellow
Dahlia	Labella® Medio Fun VIOLET FLAME	Beekenkamp	J018	Purple		Sun- C	5.000	[10] Uniform, [11] Few Flowers, [1] Color Does Not Match Name, [2] Unique Flower Color, [3] Many Flowers, [3] Vibrant Flower Color, [4] Non-Uniform, [5] Low Vigor, [6] Great Foliage, [7] Vigorous Plant Can barely see Flowers , Lot of variation in flower colors, Small and few blooms
Dahlia	Dalaya™ Pink+White	Selecta	J019	Purple		Sun- C	6.353	[10] Great Foliage, [11] Uniform, [17] Vigorous Plant, [1] Non-Uniform, [1] Unique Flower, [2] Few Flowers, [2] Unique Colors, [6] Unique Flower Color, [7] Many Flowers, [8] Color Does Not Match Name, [8] Vibrant Flower Color All pink no white flowers, Love the color, Not much white present
Dahlia	Labella® Maggiore Rose Bicolor	Beekenkamp	J020	Purple White		Sun- C	6.647	[10] Uniform, [12] Unique Flower Color, [18] Vigorous Plant, [4] Few Flowers, [4] Unique Colors, [4] Unique Flower, [4] Vibrant Flower Color, [5] Non-Uniform, [9] Great Foliage, [9] Many Flowers Beautiful, Bicolor flower, Lot of fading out of flowers, Lots of buds few flowers , Love the color but foliage is bigger, Wow

Genus	Cultivar	Company	Location	Color	New	Light & C or S	Average Rating	Evaluator's Comments on 8/7/18***
Dahlia	Labella® Grande DARK PINK	Beekenkamp	J021	Purple		Sun- C	6.265	[11] Uniform, [14] Many Flowers, [1] Color Does Not Match Name, [1] Unique Flower, [2] Low Vigor, [3] Non-Uniform, [3] Unique Flower Color, [6] Vibrant Flower Color, [7] Great Foliage, [8] Vigorous Plant Small but otherwise nice, faded
Dahlia	Labella® Maggiore Deep Rose	Beekenkamp	J022	Purple		Sun- C	5.941	[12] Uniform, [1] Unique Colors, [1] Unique Flower, [1] Unique Flower Color, [2] Low Vigor, [3] Few Flowers, [4] Non-Uniform, [5] Vibrant Flower Color, [6] Great Foliage, [7] Many Flowers, [7] Vigorous Plant Small and bloom lost in foliage
Dahlia	Labella® Medio DEEP PINK	Beekenkamp	J023	Purple		Sun- C	5.735	[10] Great Foliage, [12] Few Flowers, [13] Vigorous Plant, [17] Uniform, [1] Unique Colors, [2] Unique Flower Color, [3] Many Flowers, [6] Vibrant Flower Color All foliage, Can't see flowers behind foliage, Nice little dahlia
Dahlia	Labella® Medio PINK EYE	Beekenkamp	J024	Purple		Sun- C	6.529	[13] Vigorous Plant, [16] Many Flowers, [1] Color Does Not Match Name, [1] Few Flowers, [1] Low Vigor, [1] Some Chlorosis, [1] Unique Colors, [2] Unique Flower Color, [3] Unique Flower, [5] Vibrant Flower Color, [8] Great Foliage, [8] Non-Uniform, [9] Uniform Beautiful , Flowers pop, Lots of bees
Dahlia	Labella® Medio Fun DAMD 3221	Beekenkamp	J025	Purple White		Sun- C	7.059	[10] Vigorous Plant, [13] Many Flowers, [13] Unique Flower Color, [15] Uniform, [2] Non-Uniform, [3] Low Vigor, [6] Unique Colors, [7] Great Foliage, [7] Unique Flower, [9] Vibrant Flower Color Awesome flower, Great bloom, Great show for smaller spaces, Lots of bees, Smaller flower
Dahlia	Labella® Medio Fun DAMD 3208	Beekenkamp	J026	Purple White		Sun- C	7.235	[10] Unique Flower Color, [11] Vigorous Plant, [13] Many Flowers, [13] Uniform, [2] Low Vigor, [2] Non-Uniform, [7] Unique Flower, [9] Great Foliage, [9] Unique Colors, [9] Vibrant Flower Color Awesome flower, Better code, Fun is great name, Great bloom, Smaller flower
Dahlia	Labella® Medio Fun Pink Blush	Beekenkamp	J027	Purple White		Sun- C	6.853	[10] Vibrant Flower Color, [13] Many Flowers, [13] Vigorous Plant, [2] Unique Flower, [5] Unique Colors, [6] Great Foliage, [7] Non-Uniform, [8] Unique Flower Color, [9] Uniform Favorite flower color for a dahlia , Lovely



Genus	Cultivar	Company	Location	Color	New	Light & C or S	Average Rating	Evaluator's Comments on 8/7/18***
Dahlia	Labella® Medio Fun Scarlet Bicolor	Beekenkamp	J028	Purple White		Sun- C	7.147	[11] Many Flowers, [12] Uniform, [12] Unique Flower Color, [1] Color Does Not Match Name, [1] Non-Uniform, [1] Some Chlorosis, [3] Few Flowers, [5] Great Foliage, [6] Unique Flower, [7] Unique Colors, [9] Vibrant Flower Color, [9] Vigorous Plant Cool flower, Love this bloom but its not scarlet
Dahlia	Grandalia™ Fire	Syngenta	J029	Red Yellow		Sun- C	5.735	[10] Few Flowers, [10] Vigorous Plant, [11] Uniform, [1] Color Does Not Match Name, [1] Some Chlorosis, [3] Many Flowers, [3] Non-Uniform, [3] Unique Flower Color, [4] Vibrant Flower Color, [7] Great Foliage Small plant
Dahlia	Labella® Medio RED	Beekenkamp	J030	Red		Sun- C	6.441	[10] Vibrant Flower Color, [11] Vigorous Plant, [13] Many Flowers, [1] Low Vigor, [1] Unique Flower, [1] Unique Flower Color, [2] Few Flowers, [4] Non-Uniform, [7] Great Foliage, [9] Uniform Great red, Some have many flowers others have few
Dahlia	Dalaya™ Red	Selecta	J031	Red		Sun- C	7.471	[11] Uniform, [11] Vibrant Flower Color, [16] Many Flowers, [18] Vigorous Plant, [3] Non-Uniform, [3] Unique Colors, [3] Unique Flower Color, [9] Great Foliage Attracts bees , Beautiful, Deep color, Flowers tall above foliage , Great color but rangy form , Lodging, Nice, True dark red color
Dahlia	Labella® Grande RED	Beekenkamp	J032	Red		Sun- C	5.941	[11] Many Flowers, [1] Unique Flower, [2] Few Flowers, [2] Vibrant Flower Color, [4] Low Vigor, [6] Great Foliage, [7] Non-Uniform, [7] Vigorous Plant, [9] Uniform Smallish, flowers faded
Dahlia	Lubega® XL Deep Red	Benary+	J033	Fuchsia White		Sun- C	6.382	[10] Vibrant Flower Color, [11] Uniform, [12] Many Flowers, [12] Vigorous Plant, [2] Few Flowers, [2] Unique Colors, [3] Non-Uniform, [3] Unique Flower Color, [8] Color Does Not Match Name, [8] Great Foliage Beautiful individual flowers , Flower tips fade, Lovely, More rose than red, Uneven flowering , Very pink
Dahlia	Temptation Red Velvet	Dummen Orange	J034	Purple		Sun- C	5.059	[10] Great Foliage, [16] Few Flowers, [1] Disease Present, [1] Unique Flower Color, [2] Color Does Not Match Name, [2] Many Flowers, [3] Vibrant Flower Color, [4] Non-Uniform, [4] Uniform, [4] Vigorous Plant, [5] Unique Colors, [7] Low Vigor More rose than red, Pretty plant, Small

Genus	Cultivar	Company	Location	Color	New	Light & C or S	Average Rating	Evaluator's Comments on 8/7/18***
Dahlia	Lubega® XL Burgundy	Benary+	J035	Purple White		Sun- C	6.324	[12] Uniform, [12] Vigorous Plant, [1] Disease Present, [1] Low Vigor, [2] Few Flowers, [3] Color Does Not Match Name, [3] Non-Uniform, [3] Unique Flower Color, [7] Many Flowers, [8] Vibrant Flower Color, [9] Great Foliage Bloom is not impactful, Front half looks great. The back half looks like a different plant
Dahlia	Labella® Maggiore Purple	Beekenkamp	J036	Fuchsia White		Sun- C	6.382	[12] Many Flowers, [14] Non-Uniform, [14] Vigorous Plant, [1] Unique Flower, [2] Unique Colors, [3] Uniform, [5] Unique Flower Color, [6] Color Does Not Match Name, [6] Vibrant Flower Color, [8] Great Foliage Awesome flower, Definitely not purple, lots of color variations in the flowers , Larger flower, Looks like plants are mixed , Not sure all same flower, Very uneven growth but some of the blooms present beautifully, XL burgundy and maggiore purple may have got mixed
Dahlia	City Lights™ Red	Selecta	J037	Red		Sun- C	5.882	[12] Vigorous Plant, [13] Few Flowers, [14] Great Foliage, [1] Unique Flower, [2] Disease Present, [2] Unique Flower Color, [3] Many Flowers, [5] Non-Uniform, [6] Unique Colors, [6] Vibrant Flower Color, [9] Uniform Fewer and hidden flowers but great otherwise, Nice contrast if foliage and flowers
Dahlia	Labella® Grande MAGENTA	Beekenkamp	J038	Burgundy		Sun- C	5.324	[16] Non-Uniform, [1] Low Vigor, [1] Unique Colors, [2] Color Does Not Match Name, [2] Few Flowers, [2] Unique Flower Color, [2] Vibrant Flower Color, [3] Uniform, [5] Great Foliage, [7] Many Flowers, [7] Vigorous Plant Burgundy not magenta, Fading out of flowers, Nice but Just not special
Dahlia	Grandalia™ Burgundy	Syngenta	J039	Burgundy		Sun- C	5.471	[11] Great Foliage, [11] Vigorous Plant, [15] Few Flowers, [15] Uniform, [1] Disease Present, [1] Unique Flower Color, [2] Many Flowers, [2] Unique Colors, [4] Vibrant Flower Color All foliage, Dark flower color, Great looking healthy plants still can't see flowers behind foliage , Small plant, hidden flowers nice color
Dahlia	Lubega® Power Tricolor	Benary+	J040	Yellow Pink		Sun- C	5.912	[10] Unique Flower Color, [1] Low Vigor, [1] Unique Flower, [2] Many Flowers, [4] Vibrant Flower Color, [5] Great Foliage, [6] Few Flowers, [6] Unique Colors, [7] Non-Uniform, [7] Uniform, [9] Vigorous Plant Fading out of flowers, Like the bloom, Too uneven
Dahlia	City Lights™ Lavender Pink	Selecta	J041	Lavender Pink		Sun- C	6.706	[10] Many Flowers, [11] Great Foliage, [12] Uniform, [16] Vigorous Plant, [1] Low Vigor, [1] Non-Uniform, [2] Unique Flower, [3] Few Flowers, [3] Unique Colors, [4] Unique Flower Color, [5] Vibrant Flower Color Hidden flowers, Large taller plants, Nice contrast leaves and flowers

Genus	Cultivar	Company	Location	Color	New	Light & C or S	Average Rating	Evaluator's Comments on 8/7/18***
Dahlia	City Lights™ Purple	Selecta	J042	Burgundy		Sun- C	7.647	[10] Unique Flower Color, [10] Vibrant Flower Color, [12] Many Flowers, [12] Uniform, [16] Vigorous Plant, [17] Great Foliage, [1] Color Does Not Match Name, [1] Non-Uniform, [2] Unique Flower, [7] Unique Colors Dark foliage and flowers, Very dark flowercolor, Wonderful
Dahlia	Temptation Purple	Dummen Orange	J043	Purple		Sun- C	6.471	[10] Great Foliage, [11] Uniform, [1] Color Does Not Match Name, [1] Low Vigor, [2] Few Flowers, [2] Unique Flower Color, [3] Unique Colors, [8] Vibrant Flower Color, [9] Many Flowers, [9] Vigorous Plant Flowers not holding , Nice contrast between flower and foliage
Delosperma	Jewels of the Desert Garnet	Benary+	M024	Pink		Sun- C	5.364	[10] Few Flowers, [1] Non-Uniform, [1] Unique Colors, [2] Great Foliage, [2] Vigorous Plant, [3] Vibrant Flower Color, [5] Low Vigor, [6] Uniform
Delosperma	Jewels of the Desert Peridot	Benary+	M025	Yellow		Sun- C	5.091	[10] Few Flowers, [1] Color Does Not Match Name, [1] Unique Flower Color, [2] Great Foliage, [2] Vibrant Flower Color, [2] Vigorous Plant, [4] Uniform, [5] Low Vigor Peridot?? that's a green in case you don't know. this yellow
Delosperma	Wheels of Wonder Fire	Benary+	M026	Orange		Sun- C	6.727	[12] Vigorous Plant, [1] Unique Colors, [1] Unique Flower, [2] Unique Flower Color, [4] Great Foliage, [4] Many Flowers, [4] Vibrant Flower Color, [5] Few Flowers, [7] Uniform Too early for full bloom
Delosperma	Wheels of Wonder Hot Pink	Benary+	M027	Pink		Sun- C	5.591	[11] Few Flowers, [1] Unique Colors, [1] Vibrant Flower Color, [2] Low Vigor, [2] Unique Flower Color, [4] Great Foliage, [4] Uniform, [4] Vigorous Plant Too early for full bloom
Dianthus	Floral Lace Lilac	PanAmerican Seed	F044	Fuchsia		Sun- S	7.147	[11] Vibrant Flower Color, [12] Vigorous Plant, [15] Uniform, [17] Many Flowers, [1] Unique Colors, [1] Unique Flower, [3] Great Foliage, [3] Unique Flower Color Fabulous, Great plant, more magenta

Genus	Cultivar	Company	Location	Color	New	Light & C or S	Average Rating	Evaluator's Comments on 8/7/18***
Dianthus	Floral Lace Picotee Improved	PanAmerican Seed	F045	Pink White		Sun- S	6.500	[13] Many Flowers, [13] Uniform, [1] Few Flowers, [1] Some Chlorosis, [1] Unique Flower, [2] Great Foliage, [2] Unique Colors, [3] Low Vigor, [3] Unique Flower Color, [4] Non-Uniform, [5] Vibrant Flower Color, [8] Vigorous Plant Quite a bit of differences between blooms in the different plants, Some flowers fade, Some off types present
Dianthus	Floral Lace Purple Improved	PanAmerican Seed	F046	Fuchsia		Sun- S	5.265	[10] Uniform, [11] Low Vigor, [12] Many Flowers, [1] Color Does Not Match Name, [1] Non-Uniform, [2] Great Foliage, [2] Unique Colors, [2] Unique Flower Color, [4] Vigorous Plant, [6] Vibrant Flower Color Sparse plants
Euphorbia	Diamond Frost®	Proven Winners	F037	White		Sun- C	6.029	[10] Many Flowers, [1] Unique Flower, [4] Non-Uniform, [5] Great Foliage, [5] Vigorous Plant, [7] Low Vigor, [8] Uniform Compact cloud of white
Euphorbia	Diamond Mountain™	Proven Winners	F038	White		Sun- C	7.706	[16] Many Flowers, [18] Uniform, [18] Vigorous Plant, [3] Unique Flower, [6] Great Foliage Best here robust, Nice, Very tall and vigorous
Euphorbia	Starblast™ Snowdrift	Westhoff	F039	White		Sun- C	5.118	[1] Few Flowers, [1] Unique Flower, [1] Unique Flower Color, [2] Great Foliage, [2] Vibrant Flower Color, [3] Low Vigor, [5] Uniform, [6] Vigorous Plant, [8] Many Flowers, [9] Non-Uniform Hints of red stem adds to white blooms, Lumpy flower clusters , Uneven but is interesting
Fragaria	Berried Treasure™ Pink	Proven Winners	J067	Pink		Sun- C	6.824	[10] Many Flowers, [1] Unique Colors, [2] Non-Uniform, [2] Unique Flower Color, [2] Vibrant Flower Color, [3] Unique Flower, [8] Great Foliage, [8] Uniform, [9] Vigorous Plant Amazing, Good fruit, Strong variety, Unique flower for a strawberry , Big leaves
Fragaria	Berried Treasure™ Red	Proven Winners	J068	Red		Sun- C	6.353	[1] Unique Colors, [1] Unique Flower, [2] Low Vigor, [3] Few Flowers, [3] Unique Flower Color, [4] Many Flowers, [4] Uniform, [4] Vibrant Flower Color, [6] Great Foliage, [6] Non-Uniform, [6] Vigorous Plant Amazing, Not as much fruit

Genus	Cultivar	Company	Location	Color	New	Light & C or S	Average Rating	Evaluator's Comments on 8/7/18***
Gaura	Belleza® Pink	Selecta	M023	Pink		Sun- C	6.227	[1] Unique Flower Color, [2] Unique Colors, [3] Uniform, [3] Unique Flower, [6] Great Foliage, [9] Few Flowers, [9] Non-Uniform, [9] Vigorous Plant Interesting leaf/flower combination , Uniform growth habit of planned but just starting to flower, Unique foliage color
Geranium	Darko® Mix	PAC®	H014	Mix		Sun- C	5.167	[1] Color Does Not Match Name, [1] Few Flowers, [1] Unique Flower Color, [2] Unique Colors, [4] Vigorous Plant, [5] Vibrant Flower Color, [6] Great Foliage, [6] Many Flowers, [6] Uniform, [7] Low Vigor, [8] Non-Uniform Needs improvement in growth uniformity
Geranium	Elanos® Mix	PAC®	H015	Mix		Sun- C	5.333	[1] Color Does Not Match Name, [1] Some Chlorosis, [1] Unique Flower, [2] Unique Colors, [2] Unique Flower Color, [3] Few Flowers, [4] Vibrant Flower Color, [5] Many Flowers, [5] Vigorous Plant, [6] Great Foliage, [7] Low Vigor, [7] Non-Uniform, [7] Uniform Clashing colors, Needs growth uniformity improvement
Geranium	Calliope® Mix	Syngenta	H016	Mix		Sun- C	5.750	[11] Uniform, [11] Vigorous Plant, [1] Color Does Not Match Name, [1] Non-Uniform, [1] Unique Flower, [2] Low Vigor, [3] Few Flowers, [3] Unique Flower Color, [4] Unique Colors, [5] Vibrant Flower Color, [7] Many Flowers, [9] Great Foliage Color mix pleasing , Needs growth uniformity improvement , Strong variety, good show
Geranium	Elanos® White Northstar	PAC®	I010	White		Sun- C	4.278	[12] Low Vigor, [1] Unique Colors, [1] Unique Flower, [2] Few Flowers, [2] Some Chlorosis, [2] Uniform, [4] Disease Present, [5] Great Foliage, [5] Many Flowers, [5] Vigorous Plant, [9] Non-Uniform New planting
Geranium	Elanos® Iceberg	PAC®	I011	White		Sun- C	6.167	[12] Many Flowers, [13] Uniform, [13] Vigorous Plant, [1] Non-Uniform, [1] Some Chlorosis, [1] Unique Flower, [3] Vibrant Flower Color, [8] Great Foliage Large, clear blooms
Geranium	Darko® White Improved	PAC®	I012	White		Sun- C	4.778	[1] Color Does Not Match Name, [1] Disease Present, [1] Few Flowers, [1] Unique Flower, [1] Vibrant Flower Color, [4] Vigorous Plant, [5] Great Foliage, [5] Uniform, [6] Low Vigor, [6] Many Flowers, [6] Non-Uniform Blooms not lasting, browned out

Genus	Cultivar	Company	Location	Color	New	Light & C or S	Average Rating	Evaluator's Comments on 8/7/18***
Geranium	Darko® Blue	PAC®	I013	Pink		Sun- C	4.694	[1] Unique Flower Color, [2] Unique Colors, [2] Vibrant Flower Color, [3] Color Does Not Match Name, [3] Vigorous Plant, [4] Uniform, [5] Great Foliage, [7] Many Flowers, [9] Low Vigor, [9] Non-Uniform
Geranium	Flower Fairy® White Splash	PAC®	I014	Pink White		Sun- C	4.000	[15] Low Vigor, [1] Disease Present, [1] Some Chlorosis, [1] Unique Colors, [1] Unique Flower, [1] Vigorous Plant, [2] Many Flowers, [2] Vibrant Flower Color, [3] Color Does Not Match Name, [3] Uniform, [4] Great Foliage, [4] Unique Flower Color, [7] Few Flowers, [8] Non-Uniform Not vigorous, Sporadic growth habit
Geranium	Elanos® Mosaic Red	PAC®	I015	Salmon		Sun- C	5.444	[10] Many Flowers, [1] Disease Present, [2] Unique Flower, [4] Low Vigor, [4] Unique Colors, [5] Color Does Not Match Name, [5] Uniform, [6] Great Foliage, [6] Unique Flower Color, [7] Vibrant Flower Color, [8] Vigorous Plant, [9] Non-Uniform Color not consistent , Flower color unstable , Mosaic flowers look nice
Geranium	Glitter™ Pink	Westhoff	I016	Pink		Sun- C	4.333	[11] Few Flowers, [12] Low Vigor, [1] Disease Present, [1] Many Flowers, [1] Unique Flower, [1] Vigorous Plant, [2] Unique Colors, [2] Unique Flower Color, [3] Uniform, [4] Non-Uniform, [4] Vibrant Flower Color, [5] Great Foliage Very small growth habit
Geranium	Elanos® Rose	PAC®	I017	Pink		Sun- C	6.528	[11] Vigorous Plant, [12] Uniform, [15] Many Flowers, [1] Non-Uniform, [1] Unique Flower, [2] Low Vigor, [3] Unique Colors, [4] Unique Flower Color, [7] Vibrant Flower Color, [8] Great Foliage Elanos series best from PAC, Large blooms, Nice inflorescence , Nice large blossom, needs improvement
Geranium	Darko® Soft Rose	PAC®	I018	Pink		Sun- C	5.333	[10] Uniform, [12] Low Vigor, [2] Unique Colors, [2] Unique Flower, [2] Unique Flower Color, [2] Vibrant Flower Color, [3] Non-Uniform, [3] Vigorous Plant, [5] Few Flowers, [7] Many Flowers, [9] Great Foliage Has great potential, needs improvement on vigor and uniformity , Very pretty pink
Geranium	Darko® Lavender with Eye	PAC®	I019	Purple		Sun- C	5.500	[10] Non-Uniform, [1] Color Does Not Match Name, [1] Few Flowers, [2] Unique Flower, [3] Unique Colors, [3] Vigorous Plant, [4] Uniform, [4] Unique Flower Color, [7] Great Foliage, [7] Many Flowers, [7] Vibrant Flower Color, [9] Low Vigor

Genus	Cultivar	Company	Location	Color	New	Light & C or S	Average Rating	Evaluator's Comments on 8/7/18***
Geranium	Flower Fairy® Rose	PAC*	I020	Purple		Sun- C	4.917	[13] Low Vigor, [1] Disease Present, [1] Unique Flower, [1] Vigorous Plant, [2] Some Chlorosis, [2] Unique Colors, [3] Few Flowers, [3] Non-Uniform, [3] Vibrant Flower Color, [4] Unique Flower Color, [6] Great Foliage, [7] Many Flowers, [7] Uniform Dwarf plants
Geranium	Darko® Spanish Wine Rose	PAC*	I021	Pink		Sun- C	6.056	[11] Vibrant Flower Color, [12] Many Flowers, [14] Uniform, [1] Color Does Not Match Name, [1] Low Vigor, [1] Unique Flower, [4] Unique Colors, [8] Great Foliage, [8] Unique Flower Color, [9] Vigorous Plant Great dark inner halo on flower.
Geranium	Chocolate™ Pink Dragon Fruit	PAC*	I022	Pink		Sun- C	5.389	[1] Disease Present, [1] Unique Flower, [1] Unique Flower Color, [2] Color Does Not Match Name, [2] Few Flowers, [3] Unique Colors, [3] Vibrant Flower Color, [4] Low Vigor, [5] Non-Uniform, [5] Uniform, [5] Vigorous Plant, [7] Great Foliage, [8] Many Flowers Sporadic growth habit
Geranium	Darko® Purple	PAC*	I023	Fuchsia		Sun- C	5.083	[11] Vibrant Flower Color, [1] Few Flowers, [1] Unique Flower, [1] Unique Flower Color, [2] Disease Present, [2] Some Chlorosis, [2] Vigorous Plant, [3] Color Does Not Match Name, [3] Non-Uniform, [3] Unique Colors, [5] Great Foliage, [6] Many Flowers, [7] Uniform, [8] Low Vigor Has potential but needs improvement on growth uniformity and vigor , The flower color is more of a dark pink than a purple. , Very uneven
Geranium	Darko® Pink	PAC*	I024	Pink		Sun- C	5.500	[11] Many Flowers, [1] Few Flowers, [1] Unique Colors, [1] Unique Flower Color, [2] Unique Flower, [3] Disease Present, [3] Low Vigor, [3] Some Chlorosis, [4] Non-Uniform, [5] Great Foliage, [5] Vigorous Plant, [8] Uniform, [8] Vibrant Flower Color
Geranium	Elanos® Shocking Pink	PAC*	I025	Pink		Sun- C	4.528	[15] Low Vigor, [1] Unique Colors, [1] Vigorous Plant, [2] Disease Present, [2] Some Chlorosis, [2] Unique Flower Color, [3] Few Flowers, [3] Great Foliage, [5] Uniform, [5] Vibrant Flower Color, [6] Many Flowers, [6] Non-Uniform
Geranium	Elanos® Deep Pink	PAC*	I026	Fuchsia		Sun- C	4.694	[13] Low Vigor, [1] Unique Flower, [2] Disease Present, [2] Non-Uniform, [2] Unique Flower Color, [3] Unique Colors, [3] Vigorous Plant, [4] Few Flowers, [4] Great Foliage, [6] Many Flowers, [6] Vibrant Flower Color, [8] Uniform All PAC flowers colors are great and vibrant- allowed improvement in vigor and uniformity in growth habit. All have great potential , Uneven grower

Genus	Cultivar	Company	Location	Color	New	Light & C or S	Average Rating	Evaluator's Comments on 8/7/18***
Geranium	Flower Fairy® Berry	PAC*	I027	Fuchsia		Sun- C	4.778	[12] Low Vigor, [2] Unique Colors, [2] Unique Flower, [2] Unique Flower Color, [3] Few Flowers, [3] Vigorous Plant, [4] Non-Uniform, [6] Great Foliage, [7] Many Flowers, [7] Uniform, [7] Vibrant Flower Color
Geranium	Elanos® Shocking Violet	PAC*	I028	Fuchsia		Sun- C	4.306	[15] Low Vigor, [1] Some Chlorosis, [1] Unique Colors, [1] Vigorous Plant, [2] Color Does Not Match Name, [2] Disease Present, [2] Uniform, [2] Unique Flower Color, [3] Great Foliage, [5] Few Flowers, [5] Many Flowers, [5] Vibrant Flower Color, [9] Non-Uniform
Geranium	Darko® Spanish Wine Burgundy	PAC*	I029	Fuchsia		Sun- C	4.806	[10] Vibrant Flower Color, [2] Color Does Not Match Name, [2] Unique Flower, [3] Few Flowers, [3] Vigorous Plant, [4] Unique Colors, [5] Non-Uniform, [5] Unique Flower Color, [6] Many Flowers, [7] Great Foliage, [8] Low Vigor, [8] Uniform Very small flowers
Geranium	Elanos® Bordeaux	PAC*	I030	Fuchsia		Sun- C	6.194	[11] Uniform, [13] Vibrant Flower Color, [15] Many Flowers, [1] Color Does Not Match Name, [1] Unique Flower Color, [2] Unique Colors, [2] Unique Flower, [3] Low Vigor, [7] Great Foliage, [7] Vigorous Plant Lot of color
Geranium	Flower Fairy® Velvet	PAC*	I031	Fuchsia		Sun- C	3.972	[13] Low Vigor, [1] Unique Flower, [1] Vigorous Plant, [2] Great Foliage, [2] Unique Colors, [3] Few Flowers, [3] Uniform, [3] Unique Flower Color, [4] Many Flowers, [6] Vibrant Flower Color, [8] Non-Uniform Still small growth habit
Geranium	Elanos® Cherry	PAC*	I032	Fuchsia		Sun- C	4.583	[1] Disease Present, [1] Unique Colors, [1] Unique Flower, [3] Unique Flower Color, [4] Few Flowers, [4] Great Foliage, [4] Vigorous Plant, [5] Uniform, [6] Many Flowers, [6] Vibrant Flower Color, [7] Low Vigor, [7] Non-Uniform Looks common
Geranium	Chocolate™ Cherry	PAC*	I033	Salmon		Sun- C	7.139	[10] Vibrant Flower Color, [12] Uniform, [12] Vigorous Plant, [14] Many Flowers, [16] Great Foliage, [2] Unique Flower, [3] Unique Flower Color, [4] Unique Colors Attractive plant., High marks for color of blossom and dark foliage, Nice bicolor foliage



Genus	Cultivar	Company	Location	Color	New	Light & C or S	Average Rating	Evaluator's Comments on 8/7/18***
Geranium	Darko® Cherry	PAC®	I034	Fuchsia		Sun- C	5.556	[1] Few Flowers, [1] Unique Colors, [1] Unique Flower, [2] Disease Present, [2] Unique Flower Color, [3] Low Vigor, [3] Non-Uniform, [4] Vigorous Plant, [5] Great Foliage, [6] Many Flowers, [7] Vibrant Flower Color, [9] Uniform
Geranium	Darko® Salmon	PAC®	I035	Salmon		Sun- C	4.028	[13] Non-Uniform, [15] Low Vigor, [1] Unique Colors, [1] Unique Flower, [1] Unique Flower Color, [1] Vigorous Plant, [4] Few Flowers, [4] Many Flowers, [4] Vibrant Flower Color, [5] Great Foliage Very uneven
Geranium	Elanos® Salmon Chic	PAC®	I036	Salmon		Sun- C	5.083	[1] Unique Colors, [1] Unique Flower, [2] Non-Uniform, [2] Vibrant Flower Color, [3] Low Vigor, [3] Unique Flower Color, [4] Few Flowers, [4] Vigorous Plant, [6] Many Flowers, [8] Great Foliage, [8] Uniform Pretty color
Geranium	Chocolate™ Apricot	PAC®	I037	Salmon		Sun- C	6.111	[12] Great Foliage, [1] Color Does Not Match Name, [1] Few Flowers, [1] Low Vigor, [2] Unique Flower, [3] Unique Colors, [5] Non-Uniform, [5] Unique Flower Color, [6] Vigorous Plant, [7] Uniform, [7] Vibrant Flower Color, [9] Many Flowers Foliage bicolor
Geranium	TWOinONE Peach	PAC®	I038	Pink Peach		Sun- C	7.000	[13] Great Foliage, [13] Many Flowers, [16] Uniform, [16] Vigorous Plant, [1] Unique Flower, [2] Unique Colors, [5] Unique Flower Color, [8] Vibrant Flower Color Good name , Very even grower
Geranium	Elanos® Pastel Orange	PAC®	I039	Orange		Sun- C	5.222	[1] Color Does Not Match Name, [1] Unique Flower, [1] Unique Flower Color, [2] Few Flowers, [2] Unique Colors, [4] Low Vigor, [4] Uniform, [4] Vibrant Flower Color, [4] Vigorous Plant, [5] Great Foliage, [6] Non-Uniform, [7] Many Flowers
Geranium	Elanos® Orange	PAC®	I040	Orange		Sun- C	5.583	[10] Many Flowers, [1] Unique Flower, [2] Low Vigor, [2] Unique Colors, [2] Unique Flower Color, [4] Non-Uniform, [6] Great Foliage, [6] Vigorous Plant, [7] Vibrant Flower Color, [8] Uniform

Genus	Cultivar	Company	Location	Color	New	Light & C or S	Average Rating	Evaluator's Comments on 8/7/18***
Geranium	Glitter™ Orange	Westhoff	I041	Pink Orange		Sun- C	4.806	[1] Unique Flower, [2] Unique Colors, [2] Unique Flower Color, [2] Vibrant Flower Color, [4] Non-Uniform, [6] Great Foliage, [6] Uniform, [7] Many Flowers, [8] Color Does Not Match Name, [8] Vigorous Plant Blooming different colors , Mixed for second year in a row, Mixed orange & peach
Geranium	Elanos® Shocking Orange	PAC®	I042	Orange		Sun- C	6.833	[10] Great Foliage, [11] Vigorous Plant, [13] Many Flowers, [13] Uniform, [13] Vibrant Flower Color, [1] Low Vigor, [1] Unique Flower, [2] Unique Colors, [2] Unique Flower Color Large blooms, Large flowers!
Geranium	TWOinONE Scarlet	PAC®	I043	Orange		Sun- C	6.833	[13] Vibrant Flower Color, [16] Many Flowers, [16] Uniform, [16] Vigorous Plant, [1] Unique Flower, [2] Unique Flower Color, [3] Color Does Not Match Name, [8] Great Foliage
Geranium	Darko® Scarlet Improved	PAC®	I044	Red		Sun- C	6.750	[10] Vibrant Flower Color, [11] Vigorous Plant, [14] Uniform, [15] Many Flowers, [1] Color Does Not Match Name, [1] Few Flowers, [1] Non-Uniform, [1] Unique Colors, [1] Unique Flower, [2] Low Vigor, [2] Unique Flower Color, [8] Great Foliage Very tidy
Geranium	Elanos® Mosaic Pink	PAC®	I045	Lavender		Sun- C	6.361	[12] Many Flowers, [1] Color Does Not Match Name, [1] Low Vigor, [1] Unique Flower, [4] Non-Uniform, [5] Unique Colors, [6] Great Foliage, [6] Unique Flower Color, [7] Vibrant Flower Color, [9] Uniform, [9] Vigorous Plant Confused about variation in light pink and dark- is it intentional?, Flower color unstable., Not all mosaic, Very nice
Geranium	Elanos® Bright Red	PAC®	I046	Red		Sun- C	6.361	[10] Many Flowers, [1] Color Does Not Match Name, [1] Low Vigor, [1] Unique Flower, [1] Unique Flower Color, [2] Non-Uniform, [2] Unique Colors, [7] Great Foliage, [8] Uniform, [8] Vibrant Flower Color, [9] Vigorous Plant
Geranium	Darko® Deep Red	PAC®	I047	Red		Sun- C	6.833	[10] Vibrant Flower Color, [11] Great Foliage, [12] Many Flowers, [1] Low Vigor, [1] Non-Uniform, [1] Unique Flower, [1] Unique Flower Color, [4] Unique Colors, [8] Uniform, [9] Vigorous Plant Great flower foliage combo

Genus	Cultivar	Company	Location	Color	New	Light & C or S	Average Rating	Evaluator's Comments on 8/7/18***
Geranium	Elanos® Deep Red	PAC*	I048	Red		Sun- C	4.139	[1] Great Foliage, [1] Unique Flower, [1] Vibrant Flower Color, [2] Some Chlorosis, [3] Vigorous Plant, [4] Few Flowers, [4] Many Flowers, [4] Uniform, [6] Disease Present, [6] Non-Uniform, [9] Low Vigor
Geranium	TWOinONE Red	PAC*	I049	Dark Red		Sun- C	4.917	[1] Color Does Not Match Name, [1] Disease Present, [1] Low Vigor, [1] Unique Colors, [1] Unique Flower Color, [2] Non-Uniform, [3] Vibrant Flower Color, [4] Many Flowers, [7] Great Foliage, [7] Vigorous Plant, [8] Few Flowers, [9] Uniform More ivy type
Geranium	Cassiopeia	PAC*	I050	Dark Red		Sun- C	4.361	[1] Some Chlorosis, [1] Unique Colors, [1] Unique Flower, [1] Unique Flower Color, [2] Uniform, [2] Vigorous Plant, [3] Disease Present, [3] Great Foliage, [4] Many Flowers, [5] Vibrant Flower Color, [7] Few Flowers, [8] Non-Uniform, [9] Low Vigor
Geranium Interspecific	Caliente® White	Syngenta	H017	White		Sun- C	6.028	[12] Many Flowers, [1] Some Chlorosis, [2] Few Flowers, [2] Low Vigor, [4] Non-Uniform, [4] Vibrant Flower Color, [8] Vigorous Plant, [9] Great Foliage, [9] Uniform Nice dark foliage, Pure white with the dark green foliage very attractive white geranium , Tight, compact foliage
Geranium Interspecific	Calliope® Medium White	Syngenta	H018	White		Sun- C	6.083	[10] Great Foliage, [10] Many Flowers, [12] Uniform, [13] Vigorous Plant, [1] Non-Uniform, [1] Unique Flower, [2] Vibrant Flower Color Large blooms
Geranium interspecific	Big EEZE Pink	Dummen Orange	H019	Pink		Sun- C	6.833	[10] Vibrant Flower Color, [11] Vigorous Plant, [12] Great Foliage, [13] Uniform, [14] Many Flowers, [1] Unique Flower, [3] Unique Colors, [4] Unique Flower Color Large blooms, very showy, Nice large fluffy blossom
Geranium interspecific	Calliope® Medium Pink Flame	Syngenta	H020	Pink		Sun- C	6.917	[10] Great Foliage, [11] Vigorous Plant, [13] Many Flowers, [15] Uniform, [1] Low Vigor, [1] Some Chlorosis, [3] Unique Colors, [3] Unique Flower, [8] Unique Flower Color, [9] Vibrant Flower Color Bicolor flower

Genus	Cultivar	Company	Location	Color	New	Light & C or S	Average Rating	Evaluator's Comments on 8/7/18***
Geranium interspecific	Calliope® Large Pink	Syngenta	H021	Pink		Sun- C	6.389	[11] Uniform, [12] Great Foliage, [16] Vigorous Plant, [1] Some Chlorosis, [1] Unique Flower, [2] Unique Colors, [3] Few Flowers, [3] Non-Uniform, [3] Unique Flower Color, [5] Vibrant Flower Color, [9] Many Flowers Few flowers in comparison to the others, Nice vigor, Very large, forceful variety
Geranium interspecific	Calliope® Large Hot Pink	Syngenta	H022	Fuchsia		Sun- C	6.806	[12] Great Foliage, [13] Uniform, [13] Vibrant Flower Color, [13] Vigorous Plant, [15] Many Flowers, [1] Unique Colors, [1] Unique Flower, [3] Unique Flower Color White eye contrasts nicely with pink
Geranium interspecific	Calliope® Medium Rose Mega Splash	Syngenta	H023	Fuchsia		Sun- C	6.972	[10] Vigorous Plant, [11] Uniform, [12] Vibrant Flower Color, [15] Many Flowers, [1] Low Vigor, [2] Unique Flower, [4] Non-Uniform, [4] Unique Colors, [8] Unique Flower Color, [9] Great Foliage Color dazzles , Good color!
Geranium interspecific	Calliope® Medium Hot Rose	Syngenta	H024	Fuchsia		Sun- C	6.694	[11] Many Flowers, [11] Vibrant Flower Color, [11] Vigorous Plant, [12] Great Foliage, [12] Uniform, [1] Few Flowers, [2] Non-Uniform, [3] Unique Flower, [5] Unique Colors, [6] Unique Flower Color Little uneven grower, Nice contrast in flower color , Spanish stucco style plant
Geranium interspecific	Calliente® Coral Salmon	Syngenta	H025	Fuchsia		Sun- C	7.806	[14] Vibrant Flower Color, [15] Great Foliage, [17] Vigorous Plant, [18] Many Flowers, [18] Uniform, [3] Unique Flower, [5] Unique Flower Color, [6] Unique Colors Color and texture of petals and leaves eye catching , Great show for the landscape, Many flowers on this one
Geranium interspecific	Calliope® Large Hot Rose	Syngenta	H026	Fuchsia		Sun- C	7.056	[12] Many Flowers, [12] Vibrant Flower Color, [13] Great Foliage, [14] Uniform, [16] Vigorous Plant, [1] Some Chlorosis, [1] Unique Flower, [3] Unique Colors, [4] Unique Flower Color Great balance of foliage and flower
Geranium interspecific	Calliope® Large Rose Mega Splash	Syngenta	H027	Red Pink		Sun- C	6.444	[10] Vibrant Flower Color, [11] Many Flowers, [1] Some Chlorosis, [2] Unique Colors, [2] Unique Flower, [4] Low Vigor, [4] Non-Uniform, [6] Unique Flower Color, [9] Great Foliage, [9] Uniform, [9] Vigorous Plant Bicolor flower, Not as uniform with the other large calliopes

Genus	Cultivar	Company	Location	Color	New	Light & C or S	Average Rating	Evaluator's Comments on 8/7/18***
Geranium interspecific	Calliope® Medium Light Lavender	Syngenta	H028	Lavender		Sun- C	5.417	[10] Uniform, [1] Some Chlorosis, [2] Unique Flower, [3] Few Flowers, [3] Non-Uniform, [3] Unique Colors, [3] Vibrant Flower Color, [4] Unique Flower Color, [5] Low Vigor, [6] Many Flowers, [7] Vigorous Plant, [8] Great Foliage Color is fading a bit , This one has potential with unique flower color. Vigor and growth ha it needs improvement , Washed out blooms
Geranium interspecific	Calliope® Medium Lavender Rose	Syngenta	H029	Fuchsia		Sun- C	6.306	[11] Great Foliage, [11] Many Flowers, [11] Uniform, [11] Vibrant Flower Color, [1] Color Does Not Match Name, [1] Few Flowers, [2] Low Vigor, [2] Unique Colors, [2] Unique Flower, [2] Unique Flower Color, [4] Non-Uniform, [8] Vigorous Plant High marks for vibrant color-
Geranium interspecific	Calliope® Large Lavender	Syngenta	H030	Lavender		Sun- C	7.500	[12] Great Foliage, [15] Uniform, [15] Vigorous Plant, [16] Many Flowers, [1] Few Flowers, [1] Some Chlorosis, [1] Unique Colors, [1] Unique Flower, [4] Unique Flower Color, [8] Vibrant Flower Color Lots of flowers, great show
Geranium interspecific	Calliope® Large Lavender Splash	Syngenta	H031	Fuchsia		Sun- C	7.083	[10] Vigorous Plant, [13] Vibrant Flower Color, [14] Uniform, [15] Many Flowers, [1] Low Vigor, [1] Non-Uniform, [2] Some Chlorosis, [3] Unique Colors, [3] Unique Flower, [8] Unique Flower Color, [9] Great Foliage High marks for color, Nice balance of flower and foliage
Geranium Interspecific	Calliope® Large Magenta	Syngenta	H032	Fuchsia		Sun- C	6.667	[12] Vibrant Flower Color, [13] Great Foliage, [14] Vigorous Plant, [15] Uniform, [1] Non-Uniform, [1] Unique Flower, [3] Unique Colors, [4] Unique Flower Color, [5] Many Flowers, [6] Few Flowers Awesome color, Flowers holding close to foliage, Very uniform , Wow for color
Geranium Interspecific	Calliente® Magenta	Syngenta	H033	Fuchsia		Sun- C	7.083	[10] Great Foliage, [14] Uniform, [15] Many Flowers, [15] Vibrant Flower Color, [15] Vigorous Plant, [1] Non-Uniform, [2] Unique Flower, [2] Unique Flower Color, [5] Unique Colors Beautiful!, High marks for flower and foliage texture- more airy and delicate
Geranium Interspecific	Calliope® Medium Violet	Syngenta	H034	Purple		Sun- C	5.806	[12] Vibrant Flower Color, [2] Unique Flower, [3] Unique Colors, [3] Unique Flower Color, [4] Few Flowers, [4] Non-Uniform, [5] Low Vigor, [6] Many Flowers, [7] Uniform, [8] Great Foliage, [8] Vigorous Plant

Genus	Cultivar	Company	Location	Color	New	Light & C or S	Average Rating	Evaluator's Comments on 8/7/18***
Geranium interspecific	Calliope® Medium Crimson Flame	Syngenta	H035	Fuchsia		Sun- C	6.944	[11] Many Flowers, [11] Uniform, [12] Vibrant Flower Color, [1] Non-Uniform, [1] Unique Flower, [5] Unique Colors, [6] Unique Flower Color, [8] Great Foliage, [9] Vigorous Plant Nice color, Striking flower color., White margins on leaves gives appearance of flowing
Geranium interspecific	Calliope® Medium Dark Red	Syngenta	H036	Dark Red		Sun- C	6.944	[10] Great Foliage, [13] Many Flowers, [13] Uniform, [15] Vibrant Flower Color, [1] Low Vigor, [1] Non-Uniform, [1] Unique Flower, [2] Unique Colors, [5] Unique Flower Color, [9] Vigorous Plant Deep red flowers, Nice balance of flower and foliage
Geranium Interspecific	Calliope® Large Dark Red	Syngenta	I001	Dark Red		Sun- C	7.472	[10] Vibrant Flower Color, [12] Great Foliage, [12] Vigorous Plant, [13] Uniform, [14] Many Flowers, [1] Color Does Not Match Name, [1] Unique Flower, [1] Unique Flower Color, [2] Unique Colors Beautiful color, Very even, great show in the landscape
Geranium interspecific	Calliope® Large Red	Syngenta	I002	Red		Sun- C	7.306	[10] Great Foliage, [12] Many Flowers, [13] Uniform, [13] Vigorous Plant, [1] Non-Uniform, [1] Unique Flower, [2] Unique Colors, [2] Unique Flower Color, [8] Vibrant Flower Color Large blooms, very even blooming
Geranium interspecific	Caliente® Fire Imp.	Syngenta	I003	Red		Sun- C	7.194	[10] Vigorous Plant, [12] Many Flowers, [13] Uniform, [1] Low Vigor, [1] Non-Uniform, [2] Unique Colors, [2] Unique Flower Color, [3] Unique Flower, [6] Vibrant Flower Color, [9] Great Foliage Different texture, Many smaller flowers
Geranium interspecific	Cumbanita Dark Red	Dummen Orange	I004	Red		Sun- C	4.583	[14] Low Vigor, [1] Unique Flower, [1] Vigorous Plant, [2] Disease Present, [2] Some Chlorosis, [3] Great Foliage, [4] Few Flowers, [4] Many Flowers, [4] Uniform, [4] Vibrant Flower Color, [6] Non-Uniform Nice inflorescence , Very small plants
Geranium Interspecific	Big Eeze Dark Red	Dummen Orange	I005	Red		Sun- C	5.167	[1] Few Flowers, [1] Some Chlorosis, [1] Unique Colors, [1] Unique Flower, [2] Non-Uniform, [4] Great Foliage, [4] Vibrant Flower Color, [4] Vigorous Plant, [7] Low Vigor, [7] Many Flowers, [8] Uniform

Genus	Cultivar	Company	Location	Color	New	Light & C or S	Average Rating	Evaluator's Comments on 8/7/18***
Geranium Ivy	Reach Out White	Floranova	I006	White		Sun- C	5.694	[11] Vigorous Plant, [14] Uniform, [1] Some Chlorosis, [2] Disease Present, [2] Few Flowers, [2] Unique Flower, [2] Vibrant Flower Color, [3] Low Vigor, [4] Great Foliage, [9] Many Flowers Like the idea of petite ivy geranium but reach out series needs improvement on growth vigor, Little disease
Geranium Ivy	Reach Out Hot Pink	Floranova	I007	Pink		Sun- C	4.944	[1] Disease Present, [1] Some Chlorosis, [1] Unique Colors, [1] Unique Flower Color, [2] Few Flowers, [2] Unique Flower, [3] Vibrant Flower Color, [4] Low Vigor, [4] Non-Uniform, [5] Vigorous Plant, [6] Great Foliage, [7] Many Flowers, [7] Uniform Flowers not impressive , Much smaller variety than other colors
Geranium Ivy	Reach Out Light Purple	Floranova	I008	Purple		Sun- C	4.861	[1] Unique Colors, [1] Vibrant Flower Color, [2] Disease Present, [2] Low Vigor, [2] Unique Flower, [3] Non-Uniform, [3] Some Chlorosis, [4] Few Flowers, [5] Great Foliage, [5] Many Flowers, [6] Uniform, [9] Vigorous Plant Lot of die back from underneath, Tallest ivy
Geranium Ivy	Reach Out Lilac Bicolor	Floranova	I009	Lavender		Sun- C	5.056	[10] Uniform, [1] Disease Present, [1] Some Chlorosis, [1] Unique Flower Color, [1] Vibrant Flower Color, [2] Non-Uniform, [2] Unique Colors, [2] Unique Flower, [3] Low Vigor, [5] Few Flowers, [5] Many Flowers, [7] Vigorous Plant, [8] Great Foliage
Geranium Zonal	Tango™ White Splash	Syngenta	I051	Red White		Sun- C	4.889	[13] Low Vigor, [1] Unique Flower, [1] Vigorous Plant, [2] Few Flowers, [2] Unique Colors, [4] Great Foliage, [5] Uniform, [6] Many Flowers, [6] Non-Uniform, [6] Vibrant Flower Color, [8] Unique Flower Color
Geranium Zonal	Sunrise™ White+Eye	Selecta	I052	Red White		Sun- C	6.361	[10] Great Foliage, [13] Many Flowers, [13] Vigorous Plant, [16] Uniform, [1] Color Does Not Match Name, [1] Low Vigor, [1] Non-Uniform, [1] Unique Flower, [6] Unique Colors, [7] Vibrant Flower Color, [8] Unique Flower Color Clean, Good bicolor
Geranium Zonal	Tango™ Deep Rose with Eye	Syngenta	I053	Fuchsia		Sun- C	5.639	[10] Many Flowers, [1] Few Flowers, [2] Unique Colors, [2] Unique Flower, [3] Unique Flower Color, [4] Non-Uniform, [4] Vigorous Plant, [5] Low Vigor, [6] Great Foliage, [7] Vibrant Flower Color, [9] Uniform

Genus	Cultivar	Company	Location	Color	New	Light & C or S	Average Rating	Evaluator's Comments on 8/7/18***
Geranium Zonal	Americana® Rose Ice	Syngenta	I054	Pink White		Sun- C	5.417	[10] Vigorous Plant, [1] Low Vigor, [1] Unique Flower, [2] Unique Colors, [5] Few Flowers, [5] Many Flowers, [5] Non-Uniform, [5] Vibrant Flower Color, [6] Unique Flower Color, [7] Great Foliage, [8] Uniform Good bicolor
Geranium Zonal	Sunrise™ Hot Pink 19	Selecta	I055	Pink		Sun- C	4.250	[16] Low Vigor, [1] Unique Flower, [3] Many Flowers, [3] Non-Uniform, [4] Great Foliage, [5] Uniform, [6] Vibrant Flower Color, [7] Few Flowers Small plants
Geranium Zonal	Savannah Oh So Orange	Dummen Orange	I056	Orange		Sun- C	6.278	[10] Great Foliage, [10] Many Flowers, [1] Low Vigor, [1] Unique Flower, [2] Unique Colors, [3] Non-Uniform, [5] Unique Flower Color, [9] Uniform, [9] Vibrant Flower Color, [9] Vigorous Plant Good, even grower especially for orange, Great color
Geranium Zonal	Super Moon Red	Selecta	I057	Red		Sun- C	6.861	[10] Many Flowers, [12] Great Foliage, [13] Uniform, [15] Vigorous Plant, [2] Few Flowers, [2] Unique Flower, [2] Unique Flower Color, [3] Unique Colors, [8] Vibrant Flower Color Good dark foliage
Geranium Zonal	Sunrise™ Dark Red	Selecta	I058	Red		Sun- C	6.250	[11] Many Flowers, [13] Uniform, [1] Non-Uniform, [1] Unique Flower, [2] Unique Colors, [2] Unique Flower Color, [5] Low Vigor, [6] Vigorous Plant, [8] Vibrant Flower Color, [9] Great Foliage Lower growing, Small planters
Gerbera	Sweet Fiesta	Florist Holland BV	H005	Pink		Sun- C	6.472	[11] Vigorous Plant, [13] Great Foliage, [14] Uniform, [1] Color Does Not Match Name, [1] Non-Uniform, [4] Few Flowers, [5] Unique Colors, [6] Unique Flower, [6] Vibrant Flower Color, [7] Unique Flower Color, [8] Many Flowers Nice white margins on petals, Very even, good presentation
Gerbera	Sweet Smile	Florist Holland BV	H006	Yellow		Sun- C	6.056	[10] Great Foliage, [11] Uniform, [1] Color Does Not Match Name, [1] Few Flowers, [1] Low Vigor, [1] Non-Uniform, [1] Some Chlorosis, [1] Unique Flower, [2] Unique Colors, [2] Unique Flower Color, [7] Vigorous Plant, [9] Many Flowers, [9] Vibrant Flower Color



Genus	Cultivar	Company	Location	Color	New	Light & C or S	Average Rating	Evaluator's Comments on 8/7/18***
Gerbera	Sweet Memories	Florist Holland BV	H007	Pink		Sun- C	7.000	[11] Uniform, [11] Vigorous Plant, [17] Many Flowers, [1] Color Does Not Match Name, [1] Low Vigor, [2] Non-Uniform, [4] Unique Colors, [4] Unique Flower, [4] Vibrant Flower Color, [5] Unique Flower Color, [9] Great Foliage Good flower power
Gerbera	Sweet Sunset	Florist Holland BV	H008	Orange		Sun- C	7.444	[11] Great Foliage, [14] Vigorous Plant, [15] Many Flowers, [15] Uniform, [15] Vibrant Flower Color, [1] Color Does Not Match Name, [1] Some Chlorosis, [3] Unique Flower, [5] Unique Colors, [8] Unique Flower Color Best gerbera, Good color, I like the variation in the blossoms from new blossoms to older ones, Great color, fun to see Gerbers in the trial , Very good show
Gerbera	Sweet Love	Florist Holland BV	H009	Orange Red		Sun- C	5.944	[11] Uniform, [1] Color Does Not Match Name, [1] Non-Uniform, [1] Unique Colors, [2] Few Flowers, [2] Unique Flower, [3] Low Vigor, [5] Unique Flower Color, [6] Many Flowers, [7] Vibrant Flower Color, [9] Great Foliage, [9] Vigorous Plant Color is fantastic- needs improvement on flower power, Smaller grower than others of same genus
Gomphrena	Truffula™ Pink	Proven Winners	C015	Purple		Sun- C	7.529	[14] Vigorous Plant, [18] Uniform, [1] Color Does Not Match Name, [1] Non-Uniform, [1] Unique Flower, [1] Unique Flower Color, [22] Many Flowers, [6] Vibrant Flower Color, [7] Great Foliage Vigorous, lush, many blooms, good height and flower size. Great controlled habit!, Love the tight flower to foliage , Uniform, strong blooms, excellent plant , Worth putting in garden
Gomphrena	Fireworks	PanAmerican Seed	C016	Purple		Sun- S	5.676	[11] Few Flowers, [1] Great Foliage, [1] Low Vigor, [20] Vigorous Plant, [2] Many Flowers, [2] Unique Flower Color, [2] Vibrant Flower Color, [3] Uniform, [8] Non-Uniform Huge plants, very green, few blooms, I would like to see more flowers, a bit leggy
Helianthus	Sunfinity™ Yellow Dark Center	Syngenta	D051	Yellow Dark Center		Sun- S	6.424	[10] Non-Uniform, [14] Many Flowers, [17] Vigorous Plant, [1] Unique Flower Color, [4] Uniform, [5] Great Foliage, [7] Vibrant Flower Color Looks good now, Tall plants, big blooms, Tall yet Erect
Helichrysum	Silverstar	Westhoff	C014	Silver		Sun- C	4.971	[10] Uniform, [1] Non-Uniform, [1] Some Chlorosis, [3] Disease Present, [4] Few Flowers, [4] Low Vigor, [6] Great Foliage, [8] Vigorous Plant Good filler , Good silver foliage, no flowers present , Ground cover. No flowers present, had very dark rotted looking centers, Kept too wet, Plant looks like some rotting

Genus	Cultivar	Company	Location	Color	New	Light & C or S	Average Rating	Evaluator's Comments on 8/7/18***
Hisbiscus	Honeymoon Rose	Floranova	D052	Fuchsia		Sun- S	3.606	[11] Few Flowers, [11] Low Vigor, [1] Great Foliage, [1] Unique Colors, [1] Unique Flower, [1] Vigorous Plant, [2] Many Flowers, [2] Vibrant Flower Color, [3] Non-Uniform, [5] Uniform A bit leggy, give it a few more months , bloom was stunning! , Few to no flowers, Small plants, one bloom, not unique foliage, Too early to tell
Hypoestes	Hippo™ Pink	Proven Winners	SC015	Pink Green		Shade- C	7.300	[1] Many Flowers, [1] Vibrant Flower Color, [2] Non-Uniform, [3] Unique Colors, [4] Uniform, [6] Vigorous Plant, [8] Great Foliage
Hypoestes	Hippo™ White	Proven Winners	SC016	White Green		Shade- C	6.750	[2] Unique Colors, [4] Non-Uniform, [4] Uniform, [5] Vigorous Plant, [7] Great Foliage
Iberis	Summer Snowdrift	Darwin Perennials	M022	White		Sun- C	7.591	[10] Vigorous Plant, [14] Many Flowers, [1] Non-Uniform, [2] Some Chlorosis, [3] Great Foliage, [4] Vibrant Flower Color, [7] Uniform Amazing, still flowering this time of year, very full! looked beautiful
Impatiens	Lollipop Pink Lemonade	Benary	SC012	Pink		Shade- S	7.200	[1] Unique Colors, [1] Unique Flower, [1] Unique Flower Color, [2] Vibrant Flower Color, [5] Great Foliage, [8] Many Flowers, [8] Vigorous Plant, [9] Uniform
Impatiens	Lollipop Tangerine	Benary	SC013	Orange		Shade- S	7.300	[1] Unique Flower, [1] Unique Flower Color, [2] Unique Colors, [3] Great Foliage, [5] Vibrant Flower Color, [7] Vigorous Plant, [8] Many Flowers, [9] Uniform
Impatiens	Lollipop Pink Dragon Fruit	Benary	SC014	Fuchsia		Shade- S	7.050	[1] Unique Flower, [3] Great Foliage, [6] Vibrant Flower Color, [7] Many Flowers, [7] Uniform, [7] Vigorous Plant

Genus	Cultivar	Company	Location	Color	New	Light & C or S	Average Rating	Evaluator's Comments on 8/7/18***
Ipomoea	FloraMia Limon Wedge	Dummen Orange	J044	Yellow Green		Sun- C	7.088	[11] Great Foliage, [12] Uniform, [16] Vigorous Plant, [1] Low Vigor, [2] Unique Colors
Ipomoea	Sidekick™ Lacey Lime	Syngenta	J045	Yellow Green		Sun- C	7.147	[12] Great Foliage, [13] Uniform, [17] Vigorous Plant, [1] Unique Colors Cut leaf foliage
Ipomoea	Sweet Caroline Kiwi	Proven Winners	J046	Yellow Green		Sun- C	6.618	[11] Great Foliage, [12] Uniform, [17] Vigorous Plant, [1] Non-Uniform, [2] Disease Present Insects like this one over the others (holes in foliage), Only ipomoea with signs of pests , Some burning
Ipomoea	Sweet Georgia® Heart Light Green	Green Fuse Botanicals	J047	Yellow Green		Sun- C	6.824	[11] Uniform, [13] Great Foliage, [15] Vigorous Plant, [1] Low Vigor, [1] Non-Uniform, [2] Disease Present, [2] Unique Colors, [5] Some Chlorosis Giant leaves, Large leaf, Love the heart leaves, Size matters.
Ipomoea	Sweet Georgia® Light Green	Green Fuse Botanicals	J048	Yellow Green		Sun- C	6.971	[11] Uniform, [12] Great Foliage, [16] Vigorous Plant, [1] Low Vigor, [1] Unique Flower Color Trifold leaf
Ipomoea	Sweet Georgia® Bullfrog	Green Fuse Botanicals	J049	Purple		Sun- C	6.265	[10] Great Foliage, [13] Uniform, [1] Non-Uniform, [1] Unique Flower Color, [4] Low Vigor, [4] Unique Colors, [6] Vigorous Plant Compact , Great colors
Ipomoea	Sweet Georgia® Bronze	Green Fuse Botanicals	J050	Purple Green		Sun- C	7.412	[10] Unique Colors, [13] Great Foliage, [13] Uniform, [15] Vigorous Plant Color a bit dull, Interesting foliage colors , New leaves more lime green

Genus	Cultivar	Company	Location	Color	New	Light & C or S	Average Rating	Evaluator's Comments on 8/7/18***
Ipomoea	Sweet Georgia® Deep Purple	Green Fuse Botanicals	J051	Purple		Sun- C	6.824	[10] Great Foliage, [10] Vigorous Plant, [14] Uniform, [1] Low Vigor, [1] Many Flowers, [1] Unique Colors
Ipomoea	Sweet Georgia® Heart Purple	Green Fuse Botanicals	J052	Purple		Sun- C	7.059	[10] Uniform, [13] Great Foliage, [13] Vigorous Plant, [1] Low Vigor, [1] Non-Uniform, [3] Unique Colors Heart shaped leaf, Large leaf, Shiny foliage big leaves
Ipomoea	Sweet Georgia® Heart Red	Green Fuse Botanicals	J053	Purple Green		Sun- C	6.765	[13] Great Foliage, [13] Uniform, [13] Vigorous Plant, [1] Non-Uniform, [2] Color Does Not Match Name, [7] Unique Colors Beetle damage present. Color is a bit washed out , Color and shape not a favorite
Ipomoea	Sweet Caroline Raven Imp	Proven Winners	J054	Dark Purple		Sun- C	7.529	[14] Great Foliage, [14] Vigorous Plant, [15] Uniform, [1] Non-Uniform, [5] Unique Colors Dark foliage with no variation, Nice, Nice deep purple leaf
Ipomoea	SolarPower™ Black Heart	Ball FloraPlant	J055	Dark Purple		Sun- C	7.912	[14] Great Foliage, [14] Uniform, [15] Vigorous Plant, [1] Unique Flower Color, [4] Unique Colors Big and BLACK, Giant shiny leaves , Lovely, Nice deep purple leaf, Very large leaf, deep color
Ipomoea	Sidekick™ Black Imp.	Syngenta	J056	Purple Green		Sun- C	6.882	[12] Uniform, [12] Vigorous Plant, [1] Non-Uniform, [2] Unique Colors, [4] Color Does Not Match Name, [8] Great Foliage Awesome, Great Texter , Not dark enough to warrant a black in the name , Unique
Ipomoea	Sidekick™ Heart Black	Syngenta	J057	Dark Purple		Sun- C	7.265	[12] Great Foliage, [12] Uniform, [13] Vigorous Plant, [1] Color Does Not Match Name, [1] Many Flowers, [1] Non-Uniform, [2] Unique Colors Closer to a lace leaf than a heart , Great shape and color

Genus	Cultivar	Company	Location	Color	New	Light & C or S	Average Rating	Evaluator's Comments on 8/7/18***
Ipomoea	Sidekick™ Heart Bronze	Syngenta	J058	Purple Green		Sun- C	7.471	[12] Great Foliage, [12] Uniform, [14] Vigorous Plant, [1] Non-Uniform, [1] Unique Flower Color, [1] Vibrant Flower Color, [5] Unique Colors Foliage color unique and different, Great color combination, Like the veining
Lantana	Luscious® Citrus Blend™ Imp	Proven Winners	M028	Red Yellow		Sun- C	8.091	[10] Vibrant Flower Color, [13] Many Flowers, [13] Vigorous Plant, [1] Unique Flower, [2] Non-Uniform, [3] Unique Colors, [4] Unique Flower Color, [5] Great Foliage, [5] Uniform
Lantana	Lucky™ Red	Ball FloraPlant	M029	Red Yellow		Sun- C	8.045	[11] Uniform, [12] Vigorous Plant, [14] Many Flowers, [3] Unique Colors, [3] Unique Flower Color, [5] Great Foliage, [7] Vibrant Flower Color Stunning
Lantana	Lucky™ Sunrise Rose	Ball FloraPlant	M030	Pink Orange		Sun- C	8.318	[13] Many Flowers, [1] Unique Flower, [3] Non-Uniform, [3] Unique Colors, [5] Great Foliage, [6] Unique Flower Color, [8] Uniform, [8] Vigorous Plant, [9] Vibrant Flower Color Nice pink. flowers on top, Stunning
Lantana	Havana Full Moon	Dummen Orange	M031	White		Sun- C	7.682	[11] Uniform, [1] Unique Flower, [1] Unique Flower Color, [1] Vibrant Flower Color, [2] Unique Colors, [4] Great Foliage, [7] Vigorous Plant, [8] Many Flowers Good white flowets, Great balance of flowers and foliage, Unique color for Lantana
Lantana	Havana Gold	Dummen Orange	M032	Yellow		Sun- C	7.318	[2] Low Vigor, [4] Vibrant Flower Color, [6] Great Foliage, [7] Vigorous Plant, [8] Many Flowers, [9] Uniform Good all yellow color, Nice and compact.
Lantana	Havana Pink Sky	Dummen Orange	M033	Pink Yellow		Sun- C	7.045	[12] Few Flowers, [12] Vigorous Plant, [1] Unique Colors, [1] Unique Flower Color, [6] Great Foliage, [8] Uniform Flower is somewhat hidden by foliage, is this Hovana? doesn't match the series. Wrong variety name perhaps

Genus	Cultivar	Company	Location	Color	New	Light & C or S	Average Rating	Evaluator's Comments on 8/7/18***
Lantana	Havana Pink Sky	Dummen Orange	M034	Pink Yellow		Sun- C	6.545	[1] Many Flowers, [1] Unique Colors, [2] Low Vigor, [2] Unique Flower Color, [3] Non-Uniform, [4] Great Foliage, [4] Vibrant Flower Color, [5] Uniform, [5] Vigorous Plant, [8] Few Flowers
Lantana	Havana Red	Dummen Orange	M035	Red		Sun- C	7.409	[10] Vigorous Plant, [12] Many Flowers, [2] Unique Colors, [3] Unique Flower Color, [6] Great Foliage, [6] Vibrant Flower Color, [8] Uniform Not consistently red
Lantana	Havana Red Sky	Dummen Orange	M036	Red		Sun- C	7.045	[1] Color Does Not Match Name, [2] Uniform, [2] Unique Colors, [3] Few Flowers, [3] Non-Uniform, [3] Vibrant Flower Color, [5] Many Flowers, [6] Great Foliage, [8] Vigorous Plant
Lantana	Havana Sunset	Dummen Orange	M037	Pink Yellow		Sun- C	7.364	[1] Unique Flower, [3] Unique Colors, [4] Unique Flower Color, [4] Vibrant Flower Color, [6] Great Foliage, [7] Vigorous Plant, [9] Many Flowers, [9] Uniform Modern flowering
Lavandula	Avignon Early Blue	Kieft Seed - PanAmerican Seed	A018	Lavender		Sun- S	3.895	[1] Great Foliage, [1] Uniform, [4] Non-Uniform, [6] Few Flowers, [9] Low Vigor
Lavandula	Blue Spear	Kieft Seed - PanAmerican Seed	A019	Lavender		Sun- S	3.947	[1] Many Flowers, [2] Great Foliage, [2] Non-Uniform, [4] Few Flowers, [6] Low Vigor, [6] Uniform
Lavandula	Ellagance Purple	Kieft Seed - PanAmerican Seed	A020	Lavender		Sun- S	3.579	[1] Great Foliage, [1] Uniform, [1] Vigorous Plant, [6] Low Vigor, [6] Non-Uniform, [9] Few Flowers

Genus	Cultivar	Company	Location	Color	New	Light & C or S	Average Rating	Evaluator's Comments on 8/7/18***
Lavandula	Lavance Deep Purple	Kieft Seed - PanAmerican Seed	A021	Lavender		Sun- S	4.526	[1] Great Foliage, [1] Many Flowers, [1] Non-Uniform, [1] Unique Flower, [1] Vigorous Plant, [4] Low Vigor, [5] Uniform, [7] Few Flowers
Lewisia	Elise Mix	Benary	F009	Pink Orange		Sun- S	2.324	[10] Few Flowers, [1] Great Foliage, [1] Unique Colors, [1] Vigorous Plant, [21] Low Vigor, [2] Uniform, [3] Disease Present, [7] Some Chlorosis, [8] Non-Uniform Good mix of pink and white, low vigor, Overall too weak, Poor performance
Leycesteria	Jealousy	PanAmerican Seed	H013	Yellow Green		Sun- S	5.722	[11] Great Foliage, [11] Uniform, [1] Color Does Not Match Name, [1] Unique Flower Color, [2] Non-Uniform, [2] Vibrant Flower Color, [3] Few Flowers, [4] Low Vigor, [5] Unique Colors, [6] Vigorous Plant Great foliage but I know it gets taller then it is in the trials, Nice alternative to coleus- something different, No flowets
Lupine	Lupinus Red	Benary	F029	Red		Sun- S	2.794	[10] Few Flowers, [14] Low Vigor, [1] Uniform, [3] Disease Present, [6] Non-Uniform, [6] Some Chlorosis
Lupine	Lupinus Yellow	Benary	F030	Yellow		Sun- S	2.000	[15] Low Vigor, [1] Uniform, [5] Disease Present, [5] Non-Uniform, [7] Few Flowers, [7] Some Chlorosis Poor performance
Lupine	Lupinus Blue	Benary	F031	Purple		Sun- S	2.441	[14] Low Vigor, [1] Uniform, [6] Non-Uniform, [7] Disease Present, [7] Few Flowers, [8] Some Chlorosis
Marigold	Super Hero Series Mix	Benary	A017	Yellow Orange		Sun- S	5.158	[1] Color Does Not Match Name, [1] Unique Colors, [1] Vigorous Plant, [2] Many Flowers, [3] Low Vigor, [9] Non-Uniform Colors Don't match up

Genus	Cultivar	Company	Location	Color	New	Light & C or S	Average Rating	Evaluator's Comments on 8/7/18***
Marigold African	Cheerleader Orange	Floranova	A007	Orange		Sun- S	6.842	[11] Many Flowers, [1] Non-Uniform, [1] Unique Flower Color, [2] Great Foliage, [6] Uniform, [6] Vibrant Flower Color, [9] Vigorous Plant Huge blooms really stand out
Marigold African	Cheerleader Yellow	Floranova	A008	Yellow		Sun- S	7.263	[12] Many Flowers, [1] Non-Uniform, [1] Unique Flower, [1] Unique Flower Color, [2] Vibrant Flower Color, [3] Great Foliage, [7] Uniform, [9] Vigorous Plant Good yellow flower color.
Marigold French	Super Hero Yellow	Benary	A009	Yellow		Sun- S	6.368	[2] Great Foliage, [2] Uniform, [3] Non-Uniform, [3] Vibrant Flower Color, [5] Vigorous Plant, [8] Many Flowers Large blooms but not uniform
Marigold French	Bonanza™ Yellow	PanAmerican Seed	A010	Yellow		Sun- S	6.316	[1] Unique Flower, [1] Vibrant Flower Color, [2] Great Foliage, [2] Non-Uniform, [3] Uniform, [5] Vigorous Plant, [7] Many Flowers Many blooms down in foliage
Marigold French	Bonanza™ Gold	PanAmerican Seed	A011	Orange		Sun- S	5.947	[1] Great Foliage, [1] Unique Flower Color, [2] Non-Uniform, [2] Vibrant Flower Color, [3] Uniform, [5] Many Flowers, [7] Vigorous Plant Flowers under foliage
Marigold French	Super Hero Dark Orange	Benary	A012	Orange		Sun- S	7.474	[11] Many Flowers, [1] Unique Flower, [2] Great Foliage, [3] Non-Uniform, [4] Unique Flower Color, [5] Uniform, [6] Vigorous Plant, [7] Vibrant Flower Color Looking good lots of color
Marigold French	Super Hero Yellow Bee	Benary	A013	Yellow		Sun- S	6.842	[1] Great Foliage, [1] Low Vigor, [2] Non-Uniform, [2] Unique Colors, [4] Unique Flower Color, [4] Vigorous Plant, [5] Uniform, [6] Many Flowers It's okay, good flower color



Genus	Cultivar	Company	Location	Color	New	Light & C or S	Average Rating	Evaluator's Comments on 8/7/18***
Marigold French	Bonanza™ Flame Improved	PanAmerican Seed	A014	Orange		Sun- S	6.474	[1] Unique Colors, [1] Vibrant Flower Color, [2] Uniform, [4] Non-Uniform, [4] Unique Flower Color, [4] Vigorous Plant, [8] Many Flowers Blooms in foliage
Marigold French	Super Hero Spry - AAS Winner	Benary	A015	Red Orange		Sun- S	6.474	[1] Few Flowers, [1] Great Foliage, [1] Unique Flower, [2] Non-Uniform, [3] Unique Colors, [3] Vibrant Flower Color, [5] Uniform, [5] Vigorous Plant, [6] Many Flowers, [8] Unique Flower Color Needs more flowers
Marigold French	Super Hero Orange Flame	Benary	A016	Red Orange		Sun- S	6.842	[2] Great Foliage, [2] Non-Uniform, [2] Unique Flower Color, [2] Vibrant Flower Color, [5] Uniform, [8] Many Flowers, [8] Vigorous Plant Good but still blooms in foliage
New Guinea Impatiens	SunPatiens® Compact Coral Pink	Sakata	F010	Pink		Sun- C	7.500	[13] Vigorous Plant, [18] Uniform, [19] Many Flowers, [1] Few Flowers, [1] Low Vigor, [1] Some Chlorosis, [2] Unique Colors, [8] Great Foliage, [9] Vibrant Flower Color Excellent even old flowers look good, Floriferous, blooms contrast dark foliage, Still the best Sunpatiens
New Guinea Impatiens	SunPatiens® Compact Hot Coral	Sakata	F011	Pink		Sun- C	7.706	[10] Vibrant Flower Color, [16] Vigorous Plant, [18] Uniform, [1] Unique Flower Color, [21] Many Flowers, [2] Unique Colors, [7] Great Foliage Dark foliage contrasts bloom, Very nice
New Guinea Impatiens	SunPatiens® Compact Pink Candy	Sakata	F012	Pink		Sun- C	6.618	[12] Uniform, [18] Many Flowers, [1] Disease Present, [1] Unique Colors, [1] Unique Flower, [3] Low Vigor, [3] Vibrant Flower Color, [4] Unique Flower Color, [5] Great Foliage, [5] Non-Uniform, [8] Vigorous Plant Dark foliage contrasts bicolor blooms, Slightly more compact than some of the others in series
New Guinea Impatiens	SunPatiens® Compact Purple	Sakata	F013	Purple		Sun- C	6.382	[12] Uniform, [13] Vibrant Flower Color, [1] Unique Flower, [3] Low Vigor, [3] Non-Uniform, [3] Unique Flower Color, [4] Few Flowers, [5] Great Foliage, [8] Vigorous Plant, [9] Many Flowers Compact, Love color , Slightly more compact than some of the other compact in series

Genus	Cultivar	Company	Location	Color	New	Light & C or S	Average Rating	Evaluator's Comments on 8/7/18***
New Guinea Impatiens	SunPatiens® Vigorous Rose Pink	Sakata	F014	Fuchsia		Sun- C	7.441	[12] Uniform, [12] Vibrant Flower Color, [14] Vigorous Plant, [16] Many Flowers, [2] Unique Colors, [2] Unique Flower Color, [6] Great Foliage
New Guinea Impatiens	SunPatiens® Vigorous Orchid	Sakata	F015	Lavender		Sun- C	6.765	[14] Vigorous Plant, [15] Uniform, [18] Many Flowers, [2] Unique Colors, [2] Unique Flower Color, [3] Vibrant Flower Color, [6] Great Foliage Blooms floppy
New Guinea Impatiens	SunPatiens® Vigorous Red	Sakata	F016	Red		Sun- C	6.853	[13] Uniform, [13] Vigorous Plant, [15] Many Flowers, [1] Low Vigor, [1] Unique Flower, [2] Unique Colors, [3] Unique Flower Color, [7] Great Foliage, [8] Vibrant Flower Color Flower colors seems to fade
New Guinea Impatiens	Sonic® White Imp.	Syngenta	SB001	White		Shade- C	6.700	[1] Unique Colors, [2] Non-Uniform, [3] Low Vigor, [3] Vibrant Flower Color, [7] Great Foliage, [7] Vigorous Plant, [8] Uniform, [9] Many Flowers
New Guinea Impatiens	Wild Romance White	Dummen Orange	SB002	White		Shade- C	6.850	[4] Vibrant Flower Color, [7] Great Foliage, [7] Many Flowers, [8] Uniform, [8] Vigorous Plant Moderate flowering
New Guinea Impatiens	Impacio® White	PAC®	SB003	White		Shade- C	7.050	[10] Uniform, [1] Few Flowers, [2] Vibrant Flower Color, [3] Low Vigor, [5] Many Flowers, [5] Vigorous Plant, [7] Great Foliage
New Guinea Impatiens	Impacio® Peach Star	PAC®	SB004	Peach		Shade- C	6.350	[1] Vibrant Flower Color, [3] Low Vigor, [3] Unique Flower Color, [4] Vigorous Plant, [5] Unique Colors, [6] Many Flowers, [7] Great Foliage, [9] Uniform

Genus	Cultivar	Company	Location	Color	New	Light & C or S	Average Rating	Evaluator's Comments on 8/7/18***
New Guinea Impatiens	Impacio® Orange	PAC®	SB005	Orange		Shade- C	7.350	[10] Vibrant Flower Color, [1] Unique Flower, [2] Low Vigor, [2] Non-Uniform, [2] Unique Colors, [5] Vigorous Plant, [6] Great Foliage, [6] Unique Flower Color, [8] Uniform, [9] Many Flowers Very strong color for a shady area.
New Guinea Impatiens	Impacio® Orange Star	PAC®	SB006	Orange White		Shade- C	7.200	[10] Uniform, [1] Unique Flower, [2] Unique Colors, [3] Low Vigor, [4] Vigorous Plant, [6] Unique Flower Color, [6] Vibrant Flower Color, [7] Great Foliage, [9] Many Flowers
New Guinea Impatiens	Impacio® Neon Flash	PAC®	SB007	Purple		Shade- C	7.500	[1] Unique Flower, [2] Unique Flower Color, [3] Unique Colors, [5] Great Foliage, [5] Vibrant Flower Color, [8] Many Flowers, [9] Uniform, [9] Vigorous Plant
New Guinea Impatiens	Impacio® Melon Star	PAC®	SB008	Pink White		Shade- C	7.850	[1] Low Vigor, [2] Non-Uniform, [3] Unique Colors, [4] Unique Flower, [4] Unique Flower Color, [7] Vibrant Flower Color, [7] Vigorous Plant, [8] Many Flowers, [8] Uniform, [9] Great Foliage
New Guinea Impatiens	Impacio® Soft Pink	PAC®	SB009	Pink		Shade- C	6.800	[1] Low Vigor, [1] Non-Uniform, [2] Unique Colors, [2] Unique Flower, [2] Unique Flower Color, [4] Vibrant Flower Color, [5] Uniform, [6] Great Foliage, [6] Vigorous Plant, [8] Many Flowers Difference in blossoms , Flowers fade to white
New Guinea Impatiens	Impacio® Salmon	PAC®	SB010	Salmon		Shade- C	7.000	[1] Non-Uniform, [1] Unique Colors, [1] Unique Flower, [1] Unique Flower Color, [5] Vibrant Flower Color, [6] Vigorous Plant, [7] Great Foliage, [7] Uniform, [8] Many Flowers
New Guinea Impatiens	Super Sonic® Deep Salmon	Syngenta	SB011	Salmon		Shade- C	6.650	[10] Many Flowers, [1] Unique Flower, [2] Unique Colors, [2] Unique Flower Color, [5] Vibrant Flower Color, [7] Great Foliage, [9] Uniform, [9] Vigorous Plant Taller plants

Genus	Cultivar	Company	Location	Color	New	Light & C or S	Average Rating	Evaluator's Comments on 8/7/18***
New Guinea Impatiens	Impacio® Lavender Pink	PAC®	SB012	Lavender		Shade- C	7.500	[1] Unique Flower Color, [2] Low Vigor, [2] Unique Colors, [2] Unique Flower, [6] Great Foliage, [6] Vigorous Plant, [7] Vibrant Flower Color, [8] Many Flowers, [9] Uniform
New Guinea Impatiens	Impacio® Magenta Star	PAC®	SB013	Fuchsia		Shade- C	7.000	[1] Unique Colors, [1] Unique Flower, [2] Low Vigor, [5] Unique Flower Color, [5] Vigorous Plant, [6] Great Foliage, [8] Many Flowers, [9] Uniform, [9] Vibrant Flower Color
New Guinea Impatiens	Super Sonic® Dark Red	Syngenta	SB014	Red		Shade- C	7.750	[10] Many Flowers, [11] Vigorous Plant, [1] Few Flowers, [1] Unique Colors, [1] Unique Flower, [1] Unique Flower Color, [7] Vibrant Flower Color, [8] Great Foliage, [9] Uniform Moderate flowering with some hiding underneath the foliage
New Guinea Impatiens	Super Sonic® Red	Syngenta	SC001	Red		Shade- C	6.650	[1] Low Vigor, [6] Great Foliage, [6] Vibrant Flower Color, [6] Vigorous Plant, [8] Many Flowers, [8] Uniform
New Guinea Impatiens	Wild Romance Red	Dummen Orange	SC002	Red		Shade- C	7.700	[11] Many Flowers, [2] Unique Flower, [6] Great Foliage, [7] Vibrant Flower Color, [8] Uniform, [9] Vigorous Plant Large flowers
New Guinea Impatiens	Impacio® Red	PAC®	SC003	Red		Shade- C	6.700	[1] Non-Uniform, [1] Unique Flower, [2] Few Flowers, [2] Low Vigor, [3] Vibrant Flower Color, [5] Great Foliage, [5] Many Flowers, [6] Vigorous Plant, [8] Uniform
New Guinea Impatiens	Impacio® Lilac	PAC®	SC004	Lavender		Shade- C	7.350	[10] Many Flowers, [10] Uniform, [1] Non-Uniform, [1] Unique Flower, [1] Unique Flower Color, [2] Unique Colors, [4] Vibrant Flower Color, [7] Great Foliage, [8] Vigorous Plant

Genus	Cultivar	Company	Location	Color	New	Light & C or S	Average Rating	Evaluator's Comments on 8/7/18***
New Guinea Impatiens	Super Sonic® Lilac	Syngenta	SC005	Purple		Shade- C	6.250	[1] Few Flowers, [1] Low Vigor, [1] Unique Flower Color, [2] Non-Uniform, [2] Unique Colors, [5] Vibrant Flower Color, [6] Great Foliage, [6] Many Flowers, [7] Vigorous Plant, [8] Uniform
New Guinea Impatiens	Sonic® Lilac	Syngenta	SC006	Purple		Shade- C	5.850	[1] Few Flowers, [1] Non-Uniform, [1] Unique Colors, [1] Unique Flower, [1] Unique Flower Color, [2] Low Vigor, [4] Many Flowers, [4] Vibrant Flower Color, [5] Great Foliage, [5] Vigorous Plant, [8] Uniform
New Guinea Impatiens	Impacio® Purple Star	PAC®	SC007	Purple White		Shade- C	7.100	[1] Color Does Not Match Name, [1] Low Vigor, [1] Non-Uniform, [1] Unique Colors, [2] Unique Flower, [4] Unique Flower Color, [4] Vibrant Flower Color, [5] Great Foliage, [6] Many Flowers, [6] Vigorous Plant, [7] Uniform
New Guinea Impatiens	Impacio® Purple	PAC®	SC008	Purple		Shade- C	7.050	[1] Unique Colors, [1] Unique Flower, [1] Unique Flower Color, [5] Great Foliage, [5] Many Flowers, [6] Vibrant Flower Color, [6] Vigorous Plant, [7] Uniform
New Guinea Impatiens	Sonic® Deep Purple Imp.	Syngenta	SC009	Purple		Shade- C	6.850	[1] Few Flowers, [1] Low Vigor, [1] Unique Colors, [2] Unique Flower, [2] Unique Flower Color, [4] Vibrant Flower Color, [6] Many Flowers, [6] Vigorous Plant, [7] Great Foliage, [8] Uniform
New Guinea Impatiens	Impacio® Scarlet	PAC®	SC010	Orange		Shade- C	7.150	[1] Color Does Not Match Name, [1] Low Vigor, [1] Unique Colors, [1] Unique Flower, [2] Non-Uniform, [2] Unique Flower Color, [4] Vibrant Flower Color, [5] Great Foliage, [5] Uniform, [6] Vigorous Plant, [7] Many Flowers
New Guinea Impatiens	Super Sonic® Deep Scarlet	Syngenta	SC011	Red		Shade- C	7.400	[1] Unique Flower Color, [2] Unique Flower, [6] Vibrant Flower Color, [7] Great Foliage, [7] Many Flowers, [8] Uniform, [8] Vigorous Plant Variegated foliage

Genus	Cultivar	Company	Location	Color	New	Light & C or S	Average Rating	Evaluator's Comments on 8/7/18***
Ocimum	Amazell™	Proven Winners	D022	White		Sun- C	4.667	[1] Color Does Not Match Name, [1] Low Vigor, [1] Unique Flower, [2] Uniform, [3] Great Foliage, [7] Vigorous Plant, [9] Few Flowers, [9] Non-Uniform Big plants, vigorous, Leggy plant growth, looked and smelled good!, Too many flowers, Would like to see more branching
Ornamental Pepper	Habanero Primero Red	PanAmerican Seed	D023	Red		Sun- S	5.970	[12] Great Foliage, [15] Vigorous Plant, [3] Few Flowers, [9] Uniform Great plant, would like to see the fruits and flowers , No peppers showing, Not ornamental , peppers were small, Vigorous, large green plants
Ornamental Pepper	Snackabelle Red	PanAmerican Seed	D024	Red		Sun- S	4.909	[10] Vigorous Plant, [11] Non-Uniform, [2] Low Vigor, [3] Few Flowers, [5] Uniform, [6] Great Foliage If ornamental no colorful peppers, No fruit, Not ornamental , small peppers, Vigorous, good green foliage
Osteospermum	Sunny® Asti	Beekenkamp	F020	Yellow		Sun- C	4.735	[12] Non-Uniform, [14] Few Flowers, [1] Some Chlorosis, [1] Unique Colors, [1] Unique Flower Color, [3] Uniform, [3] Vibrant Flower Color, [4] Low Vigor, [5] Great Foliage, [5] Vigorous Plant Dark green, few blooms
Osteospermum	Sunny® Atilla	Beekenkamp	F021	Purple		Sun- C	5.971	[1] Low Vigor, [1] Unique Colors, [2] Unique Flower, [2] Unique Flower Color, [3] Uniform, [4] Great Foliage, [5] Few Flowers, [6] Many Flowers, [8] Vigorous Plant, [9] Non-Uniform, [9] Vibrant Flower Color
Osteospermum	Sunny® Carlos	Beekenkamp	F022	Purple White		Sun- C	5.294	[11] Non-Uniform, [1] Low Vigor, [1] Unique Flower Color, [2] Uniform, [2] Unique Colors, [2] Vibrant Flower Color, [4] Color Does Not Match Name, [4] Great Foliage, [4] Many Flowers, [6] Few Flowers, [7] Vigorous Plant
Osteospermum	Sunny® Dixie Impr.	Beekenkamp	F023	Red		Sun- C	4.618	[10] Non-Uniform, [1] Color Does Not Match Name, [2] Some Chlorosis, [2] Uniform, [2] Vigorous Plant, [3] Great Foliage, [3] Many Flowers, [3] Vibrant Flower Color, [4] Unique Flower Color, [6] Low Vigor, [7] Few Flowers

Genus	Cultivar	Company	Location	Color	New	Light & C or S	Average Rating	Evaluator's Comments on 8/7/18***
Osteospermum	Sunny® Felix	Beekenkamp	F024	Purple White		Sun- C	5.941	[12] Many Flowers, [2] Low Vigor, [2] Unique Colors, [2] Unique Flower Color, [5] Few Flowers, [6] Great Foliage, [6] Uniform, [6] Vibrant Flower Color, [7] Vigorous Plant, [9] Non-Uniform
Osteospermum	Sunny® Hot Pink Halo	Beekenkamp	F025	Pink		Sun- C	4.735	[13] Few Flowers, [1] Many Flowers, [1] Unique Flower, [2] Low Vigor, [2] Unique Colors, [2] Vibrant Flower Color, [3] Uniform, [5] Unique Flower Color, [6] Great Foliage, [6] Vigorous Plant, [8] Non-Uniform
Osteospermum	Sunny® Mary	Beekenkamp	F026	Purple		Sun- C	5.853	[10] Vibrant Flower Color, [10] Vigorous Plant, [1] Low Vigor, [2] Unique Colors, [3] Unique Flower Color, [4] Few Flowers, [5] Great Foliage, [6] Non-Uniform, [8] Many Flowers, [8] Uniform Flowers almost glow, many fell over- too tall, Open growth habit
Osteospermum	Sunny® Violet Halo	Beekenkamp	F027	Purple		Sun- C	6.009	[14] Many Flowers, [1] Unique Flower, [2] Few Flowers, [3] Unique Flower Color, [4] Non-Uniform, [5] Great Foliage, [7] Vibrant Flower Color, [9] Uniform, [9] Vigorous Plant Good flower color
Osteospermum	Bright Lights® Pink	Proven Winners	F028	Purple		Sun- C	7.059	[13] Vigorous Plant, [17] Uniform, [1] Some Chlorosis, [1] Unique Colors, [1] Unique Flower, [21] Many Flowers, [3] Unique Flower Color, [4] Great Foliage, [4] Vibrant Flower Color Best osteo, Covered in color, Great flower coverage, Outstanding
Penstemon	Mini-Bells™ Lavender Bicolor	Darwin Perennials	F017	Pink		Sun- C	5.294	[1] Some Chlorosis, [1] Unique Flower Color, [2] Unique Colors, [2] Unique Flower, [2] Vibrant Flower Color, [3] Few Flowers, [4] Great Foliage, [4] Many Flowers, [6] Low Vigor, [6] Non-Uniform, [6] Uniform, [6] Vigorous Plant Not a bad show
Penstemon	Mini-Bells™ Red	Darwin Perennials	F018	Pink		Sun- C	7.559	[18] Many Flowers, [18] Vigorous Plant, [1] Disease Present, [1] Few Flowers, [1] Low Vigor, [2] Some Chlorosis, [2] Unique Colors, [2] Unique Flower Color, [3] Non-Uniform, [3] Unique Flower, [6] Great Foliage, [8] Vibrant Flower Color, [9] Uniform Excellent plant, Many large blooms, Very striking

Genus	Cultivar	Company	Location	Color	New	Light & C or S	Average Rating	Evaluator's Comments on 8/7/18***
Pentas	White	Benary	G005	White		Sun- S	5.857	[1] Disease Present, [1] Low Vigor, [1] Unique Colors, [1] Vibrant Flower Color, [2] Non-Uniform, [3] Few Flowers, [3] Great Foliage, [4] Many Flowers, [5] Some Chlorosis, [5] Vigorous Plant, [6] Uniform Large flowers , ph sensitivity showing in leaves
Pentas	BeeBright™ White	Syngenta	G006	White		Sun- S	6.190	[1] Few Flowers, [1] Low Vigor, [1] Non-Uniform, [2] Vibrant Flower Color, [4] Great Foliage, [6] Vigorous Plant, [7] Many Flowers, [9] Uniform Best of the 3 white Pentax in trial. Nice compact and uniform
Pentas	HoneyCluster™ White	Syngenta	G007	White		Sun- S	6.524	[1] Non-Uniform, [1] Some Chlorosis, [1] Unique Colors, [2] Vibrant Flower Color, [5] Great Foliage, [6] Vigorous Plant, [7] Many Flowers, [8] Uniform
Pentas	Soft Pink	Benary	G008	Pink		Sun- S	5.714	[1] Disease Present, [1] Unique Colors, [2] Color Does Not Match Name, [2] Vibrant Flower Color, [3] Low Vigor, [3] Many Flowers, [3] Vigorous Plant, [5] Great Foliage, [6] Few Flowers, [7] Uniform Nice green leaves, plant looks sturdy
Pentas	Pink	Benary	G009	Pink		Sun- S	5.762	[1] Color Does Not Match Name, [1] Unique Colors, [1] Unique Flower Color, [2] Low Vigor, [2] Many Flowers, [2] Non-Uniform, [3] Great Foliage, [3] Vibrant Flower Color, [3] Vigorous Plant, [7] Uniform, [8] Few Flowers Ok- needs improvement on growth uniformity
Pentas	BeeBright™ Pink	Syngenta	G010	Pink		Sun- S	5.667	[1] Non-Uniform, [1] Unique Colors, [1] Unique Flower Color, [2] Vigorous Plant, [3] Many Flowers, [4] Great Foliage, [4] Vibrant Flower Color, [5] Low Vigor, [6] Few Flowers, [8] Uniform
Pentas	HoneyCluster™ Pink	Syngenta	G011	Pink		Sun- S	6.381	[1] Disease Present, [1] Low Vigor, [1] Unique Colors, [1] Unique Flower, [1] Unique Flower Color, [2] Vibrant Flower Color, [4] Many Flowers, [5] Few Flowers, [5] Great Foliage, [5] Vigorous Plant, [8] Uniform Great vigor and uniformity



Genus	Cultivar	Company	Location	Color	New	Light & C or S	Average Rating	Evaluator's Comments on 8/7/18***
Pentas	Bicolor Hot Pink	Benary	G012	Pink		Sun- S	6.800	[1] Color Does Not Match Name, [1] Disease Present, [1] Non-Uniform, [1] Unique Flower, [2] Low Vigor, [2] Unique Colors, [4] Great Foliage, [4] Unique Flower Color, [6] Vigorous Plant, [7] Vibrant Flower Color, [9] Many Flowers, [9] Uniform Flower uniformity w bicolor needs improvement
Pentas	Hot Pink	Benary	G013	Pink		Sun- S	6.250	[1] Disease Present, [1] Unique Colors, [1] Unique Flower, [1] Unique Flower Color, [3] Color Does Not Match Name, [3] Great Foliage, [3] Low Vigor, [4] Vibrant Flower Color, [5] Vigorous Plant, [9] Many Flowers, [9] Uniform Not pink but red, Vibrant color sets it apart from others in trial
Pentas	Bicolor Rose	Benary	G014	Dark Pink		Sun- S	7.450	[10] Uniform, [11] Many Flowers, [1] Color Does Not Match Name, [1] Non-Uniform, [1] Unique Flower, [1] Unique Flower Color, [2] Unique Colors, [4] Vibrant Flower Color, [5] Great Foliage, [7] Vigorous Plant Great flower show!, High marks for uniformity
Pentas	HoneyCluster™ Deep Rose	Syngenta	G015	Dark Pink		Sun- S	5.900	[1] Low Vigor, [1] Non-Uniform, [1] Unique Flower, [2] Disease Present, [2] Unique Flower Color, [3] Great Foliage, [3] Many Flowers, [4] Few Flowers, [4] Vibrant Flower Color, [4] Vigorous Plant, [6] Uniform Leaves tipped by scorch
Pentas	BeeBright™ Lipstick	Syngenta	G016	Red		Sun- S	6.750	[10] Many Flowers, [10] Vibrant Flower Color, [1] Disease Present, [1] Unique Colors, [1] Unique Flower, [4] Low Vigor, [5] Great Foliage, [6] Uniform, [6] Unique Flower Color, [7] Vigorous Plant Bright floweres, Flower color is responsible for higher mark Large blossom clusters cover plant, The color just pops out in the row.
Pentas	Deep Rose	Benary	G017	Red		Sun- S	5.600	[1] Color Does Not Match Name, [1] Disease Present, [1] Non-Uniform, [1] Unique Flower, [1] Unique Flower Color, [1] Vibrant Flower Color, [2] Low Vigor, [3] Few Flowers, [3] Great Foliage, [4] Many Flowers, [4] Vigorous Plant, [6] Uniform Not rose more red
Pentas	Red	Benary	G018	Red		Sun- S	6.350	[1] Disease Present, [1] Few Flowers, [1] Low Vigor, [2] Unique Colors, [2] Unique Flower, [3] Great Foliage, [3] Unique Flower Color, [3] Vibrant Flower Color, [5] Many Flowers, [5] Vigorous Plant, [8] Uniform White stamens held high contrast with flower color well

Genus	Cultivar	Company	Location	Color	New	Light & C or S	Average Rating	Evaluator's Comments on 8/7/18***
Pentas	BeeBright™ Red	Syngenta	G019	Red		Sun- S	6.100	[1] Disease Present, [1] Low Vigor, [2] Unique Colors, [3] Great Foliage, [3] Non-Uniform, [3] Unique Flower Color, [3] Vibrant Flower Color, [4] Vigorous Plant, [7] Many Flowers, [7] Uniform Growth uniformity, may need improvement
Pentas	HoneyCluster™ Red	Syngenta	G020	Red		Sun- S	4.650	[1] Some Chlorosis, [1] Unique Colors, [1] Vibrant Flower Color, [2] Many Flowers, [3] Disease Present, [3] Great Foliage, [6] Vigorous Plant, [7] Few Flowers, [7] Uniform Some leaf schorch, Taller variety
Pentas	Lavender	Benary	G021	Lavender		Sun- S	6.150	[1] Disease Present, [1] Unique Flower, [2] Few Flowers, [2] Non-Uniform, [2] Unique Flower Color, [3] Great Foliage, [5] Vigorous Plant, [6] Many Flowers, [6] Uniform, [6] Vibrant Flower Color More pink flower
Pentas	Violet	Benary	G022	Purple		Sun- S	5.400	[1] Disease Present, [1] Low Vigor, [1] Non-Uniform, [1] Unique Colors, [1] Unique Flower, [1] Unique Flower Color, [1] Vibrant Flower Color, [3] Great Foliage, [3] Many Flowers, [4] Vigorous Plant, [6] Few Flowers, [8] Uniform Some leaf schorch, This plant is more uniform and flower color is way better
Pentas	BeeBright™ Violet	Syngenta	G023	Purple		Sun- S	6.550	[1] Unique Flower, [2] Disease Present, [2] Few Flowers, [2] Unique Colors, [2] Unique Flower Color, [4] Great Foliage, [4] Vigorous Plant, [6] Many Flowers, [6] Vibrant Flower Color, [8] Uniform Vibrant color gets this entry higher marks
Petunia (mounded)	Sweetunia Fiona Flash	Dummen Orange	K006	Red		Sun- C	4.789	[17] Low Vigor, [17] Non-Uniform, [1] Color Does Not Match Name, [1] Great Foliage, [1] Unique Colors, [2] Uniform, [2] Vigorous Plant, [3] Few Flowers, [3] Unique Flower Color, [3] Vibrant Flower Color, [8] Disease Present, [9] Many Flowers Environmental damage?, great color
Petunia (mounded)	Sweetunia Johnny Flame	Dummen Orange	K007	Purple		Sun- C	5.486	[10] Vibrant Flower Color, [12] Many Flowers, [13] Low Vigor, [1] Great Foliage, [1] Unique Flower, [2] Unique Colors, [3] Vigorous Plant, [4] Color Does Not Match Name, [5] Unique Flower Color, [8] Non-Uniform, [8] Uniform Nice color

Genus	Cultivar	Company	Location	Color	New	Light & C or S	Average Rating	Evaluator's Comments on 8/7/18***
Petunia (mounded)	Sweetunia Miss Marvelous	Dummen Orange	K008	Purple White		Sun- C	6.703	[11] Vibrant Flower Color, [14] Uniform, [15] Many Flowers, [15] Unique Flower Color, [1] Disease Present, [1] Some Chlorosis, [2] Non-Uniform, [3] Unique Colors, [4] Great Foliage, [5] Unique Flower, [8] Vigorous Plant, [9] Low Vigor Nice bloom
Petunia (mounded)	Sweetunia Suzie Storm	Dummen Orange	K009	Fuchsia		Sun- C	5.838	[10] Uniform, [17] Many Flowers, [1] Unique Colors, [2] Great Foliage, [2] Unique Flower Color, [5] Disease Present, [5] Non-Uniform, [7] Vigorous Plant, [8] Low Vigor, [8] Vibrant Flower Color
Petunia (mounded)	Hotunia Radiance White	Ameriseed	L021	White		Sun- S	6.056	[10] Non-Uniform, [16] Many Flowers, [2] Some Chlorosis, [3] Disease Present, [4] Great Foliage, [4] Low Vigor, [4] Vibrant Flower Color, [7] Uniform, [8] Vigorous Plant
Petunia (mounded)	Damask™ White	Syngenta	L022	White		Sun- S	5.250	[10] Uniform, [12] Many Flowers, [1] Few Flowers, [3] Disease Present, [4] Great Foliage, [4] Non-Uniform, [4] Vibrant Flower Color, [6] Vigorous Plant, [8] Low Vigor Great blooms, More of a mounded petunia or plants newer than neighboring plant, Nice mounding habit, Very compact , very large flower heads
Petunia (mounded)	Damask™ Salmon Imp.	Syngenta	L023	Salmon		Sun- S	4.694	[15] Low Vigor, [1] Unique Colors, [1] Vibrant Flower Color, [2] Disease Present, [2] Few Flowers, [2] Unique Flower Color, [3] Great Foliage, [4] Vigorous Plant, [6] Non-Uniform, [6] Uniform, [9] Many Flowers Flowers don't holdup to water, Small mounds.
Petunia (mounded)	Damask™ Red	Syngenta	L024	Red		Sun- S	4.500	[14] Low Vigor, [2] Disease Present, [2] Few Flowers, [2] Great Foliage, [2] Vigorous Plant, [3] Vibrant Flower Color, [6] Uniform, [7] Non-Uniform, [9] Many Flowers Not a strong red, fades, Not as well mounded as others
Petunia (mounded)	Damask™ Blue	Syngenta	L025	Dark Purple		Sun- S	3.917	[14] Low Vigor, [1] Great Foliage, [1] Unique Flower Color, [4] Disease Present, [5] Few Flowers, [5] Uniform, [7] Many Flowers, [7] Vibrant Flower Color, [9] Non-Uniform A few nice plants but not uniform, Not vigorous growth habit, Several missing plants in row

Genus	Cultivar	Company	Location	Color	New	Light & C or S	Average Rating	Evaluator's Comments on 8/7/18***
Petunia (Petchoa)	SuperCal® Premium Bordeaux	Sakata	K001	Burgundy		Sun- C	7.579	[13] Great Foliage, [13] Vibrant Flower Color, [1] Non-Uniform, [1] Unique Flower, [21] Uniform, [25] Many Flowers, [25] Vigorous Plant, [3] Unique Colors, [8] Unique Flower Color It's actually wine colored!
Petunia (Petchoa)	SuperCal® Premium Caramel	Sakata	K002	Yellow		Sun- C	7.316	[11] Great Foliage, [1] Non-Uniform, [20] Uniform, [20] Unique Flower Color, [21] Many Flowers, [23] Vigorous Plant, [4] Unique Flower, [5] Vibrant Flower Color, [6] Unique Colors Love the color, Very unusual flower color
Petunia (Petchoa)	SuperCal® Premium Cinnamon	Sakata	K003	Salmon		Sun- C	7.526	[15] Uniform, [18] Many Flowers, [21] Unique Flower Color, [21] Vigorous Plant, [3] Non-Uniform, [3] Unique Flower, [5] Vibrant Flower Color, [6] Great Foliage, [6] Unique Colors Interesting color. Closest to orange we're going to get, Unique color not exactly an eye popper though
Petunia (Petchoa)	SuperCal® Premium French Vanilla	Sakata	K004	Yellow		Sun- C	6.368	[11] Unique Flower Color, [13] Uniform, [17] Vigorous Plant, [22] Many Flowers, [2] Some Chlorosis, [2] Unique Colors, [2] Vibrant Flower Color, [3] Unique Flower, [5] Great Foliage, [5] Non-Uniform, [9] Disease Present Name is exactly right, Pale green foliage
Petunia (Petchoa)	SuperCal® Premium Sunray Pink	Sakata	K005	Pink		Sun- C	7.368	[11] Unique Flower Color, [13] Uniform, [13] Vibrant Flower Color, [1] Some Chlorosis, [21] Many Flowers, [23] Vigorous Plant, [2] Unique Flower, [3] Non-Uniform, [3] Unique Colors, [8] Disease Present, [9] Great Foliage
Petunia (spreading)	Blanket White Imp	Green Fuse Botanicals	K010	White		Sun- C	4.459	[11] Many Flowers, [13] Low Vigor, [1] Unique Flower, [2] Great Foliage, [3] Some Chlorosis, [5] Vigorous Plant, [6] Uniform, [7] Disease Present, [8] Non-Uniform Disease, small flower, Four plants did not survive
Petunia (spreading)	Supertunia® White Charm	Proven Winners	K011	White		Sun- C	7.865	[10] Great Foliage, [1] Non-Uniform, [1] Some Chlorosis, [1] Unique Flower, [21] Uniform, [24] Many Flowers, [25] Vigorous Plant, [6] Vibrant Flower Color Good flower coverage on the plant, Lovely

Genus	Cultivar	Company	Location	Color	New	Light & C or S	Average Rating	Evaluator's Comments on 8/7/18***
Petunia (spreading)	Dekko™ White	Syngenta	K012	White		Sun- C	2.324	[10] Non-Uniform, [11] Disease Present, [13] Few Flowers, [15] Low Vigor, [1] Unique Flower, [23] Some Chlorosis, [2] Vigorous Plant, [4] Uniform Chlorotic all season long, Looks like it can't handle too much water
Petunia (spreading)	Tea White	Beekenkamp	K013	White		Sun- C	7.028	[16] Vigorous Plant, [17] Uniform, [23] Many Flowers, [2] Low Vigor, [2] Non-Uniform, [3] Vibrant Flower Color, [4] Great Foliage Color not clear white, Small plant
Petunia (spreading)	Tea Yellow	Beekenkamp	K014	Yellow		Sun- C	5.056	[10] Few Flowers, [11] Low Vigor, [1] Color Does Not Match Name, [1] Unique Colors, [1] Vibrant Flower Color, [2] Great Foliage, [2] Some Chlorosis, [3] Unique Flower Color, [3] Vigorous Plant, [4] Disease Present, [4] Uniform, [5] Many Flowers, [7] Non-Uniform Nice color
Petunia (spreading)	Main Stage™ Pink	Selecta	K015	Pink		Sun- C	4.306	[12] Disease Present, [13] Non-Uniform, [15] Low Vigor, [1] Uniform, [1] Vigorous Plant, [2] Great Foliage, [2] Some Chlorosis, [3] Many Flowers, [9] Few Flowers Brown foliage on several plants, Lots of die back
Petunia (spreading)	Supertunia Vista® Bubblegum	Proven Winners	K016	Pink		Sun- C	8.500	[12] Vibrant Flower Color, [1] Unique Colors, [20] Uniform, [25] Many Flowers, [26] Vigorous Plant, [3] Unique Flower Color, [7] Great Foliage Great name. Matches color exactly!, Very vigorous plant
Petunia (spreading)	Tea Pink	Beekenkamp	K017	Pink		Sun- C	5.500	[12] Many Flowers, [17] Low Vigor, [1] Color Does Not Match Name, [1] Vibrant Flower Color, [2] Few Flowers, [2] Unique Flower Color, [3] Some Chlorosis, [4] Great Foliage, [4] Vigorous Plant, [8] Non-Uniform, [8] Uniform Flower color fades to white, Overtaken by neighboring plants
Petunia (Spreading)	ColorRush™ Pink	Ball FloraPlant	K018	Pink		Sun- C	7.833	[17] Uniform, [1] Non-Uniform, [1] Unique Flower, [21] Vigorous Plant, [22] Many Flowers, [2] Unique Flower Color, [7] Vibrant Flower Color, [8] Great Foliage Enjoy this shade of pink, plant has rangey habit

Genus	Cultivar	Company	Location	Color	New	Light & C or S	Average Rating	Evaluator's Comments on 8/7/18***
Petunia (spreading)	Surfinia Sumo Pink	Suntory	K019	Pink		Sun- C	8.056	[14] Vibrant Flower Color, [18] Uniform, [1] Non-Uniform, [21] Many Flowers, [21] Vigorous Plant, [2] Unique Flower Color, [9] Great Foliage
Petunia (spreading)	Sanguna® Rose	Syngenta	K020	Pink		Sun- C	5.917	[13] Many Flowers, [14] Low Vigor, [1] Unique Flower Color, [2] Few Flowers, [2] Great Foliage, [3] Disease Present, [5] Vigorous Plant, [7] Vibrant Flower Color, [8] Non-Uniform, [8] Uniform Some plants removed, Spent blossoms detract from the overall score
Petunia (spreading)	Dekko™ Star Coral	Syngenta	K021	Salmon		Sun- C	5.167	[10] Many Flowers, [12] Low Vigor, [16] Some Chlorosis, [1] Unique Colors, [1] Vibrant Flower Color, [2] Great Foliage, [3] Disease Present, [3] Few Flowers, [3] Unique Flower, [5] Non-Uniform, [7] Unique Flower Color, [8] Uniform, [8] Vigorous Plant Color washes out, Small plants and blom
Petunia (spreading)	Dekko™ Star Rose	Syngenta	K022	Fuchsia		Sun- C	4.833	[13] Low Vigor, [15] Some Chlorosis, [1] Unique Flower, [1] Vibrant Flower Color, [2] Great Foliage, [3] Disease Present, [3] Non-Uniform, [3] Unique Flower Color, [4] Few Flowers, [8] Many Flowers, [9] Uniform, [9] Vigorous Plant Color washes out, Looks unhealthy
Petunia (spreading)	Tea Rose Morn	Beekenkamp	K023	Fuchsia		Sun- C	5.611	[3] Few Flowers, [3] Great Foliage, [3] Unique Flower Color, [4] Some Chlorosis, [4] Uniform, [4] Vigorous Plant, [6] Low Vigor, [6] Non-Uniform, [6] Vibrant Flower Color, [7] Disease Present, [8] Many Flowers Several plants with brown foliage
Petunia (spreading)	Supertunia Vista® Paradise	Proven Winners	K024	Fuchsia		Sun- C	7.250	[12] Uniform, [12] Vibrant Flower Color, [17] Vigorous Plant, [18] Many Flowers, [1] Few Flowers, [1] Unique Flower Color, [2] Disease Present, [2] Non-Uniform, [6] Great Foliage Taller and vigorous
Petunia (spreading)	Surfinia Red Trailing	Suntory	K025	Red		Sun- C	7.167	[13] Vigorous Plant, [14] Vibrant Flower Color, [16] Uniform, [18] Many Flowers, [2] Non-Uniform, [2] Unique Colors, [2] Unique Flower Color, [5] Great Foliage Lower growing, Small but popping color

Genus	Cultivar	Company	Location	Color	New	Light & C or S	Average Rating	Evaluator's Comments on 8/7/18***
Petunia (spreading)	Dekko™ Red	Syngenta	K026	Red		Sun- C	7.000	[12] Vibrant Flower Color, [13] Uniform, [16] Vigorous Plant, [19] Many Flowers, [1] Disease Present, [1] Unique Flower Color, [2] Unique Colors, [3] Non-Uniform, [5] Great Foliage Small plants
Petunia (spreading)	Surfinia Deep Red Trailing	Suntory	K027	Red		Sun- C	7.528	[10] Vibrant Flower Color, [14] Uniform, [15] Vigorous Plant, [1] Color Does Not Match Name, [1] Disease Present, [1] Low Vigor, [1] Unique Flower Color, [24] Many Flowers, [2] Unique Colors, [2] Unique Flower, [3] Great Foliage, [3] Non-Uniform Good lower growth habit, great flower coverage. can barely see foliage, Small lant nice bloom
Petunia (spreading)	Tea Red	Beekenkamp	K028	Red		Sun- C	4.722	[10] Low Vigor, [11] Non-Uniform, [1] Unique Flower Color, [2] Great Foliage, [3] Some Chlorosis, [3] Uniform, [4] Vibrant Flower Color, [4] Vigorous Plant, [5] Few Flowers, [6] Disease Present, [7] Many Flowers A few missing plants, Lots of die back, sparse flowers
Petunia (spreading)	ColorRush™ Pink Vein	Ball FloraPlant	K029	Lavender		Sun- C	7.722	[18] Uniform, [1] Unique Colors, [22] Many Flowers, [23] Vigorous Plant, [2] Disease Present, [3] Unique Flower, [4] Vibrant Flower Color, [6] Great Foliage, [9] Unique Flower Color Great name, More mounded habit, Nice veining in bloom
Petunia (spreading)	Surfinia Sumo Glacial Pink	Suntory	K030	Lavender		Sun- C	6.750	[12] Vigorous Plant, [17] Many Flowers, [2] Low Vigor, [2] Unique Flower, [4] Unique Flower Color, [5] Vibrant Flower Color, [6] Great Foliage, [7] Uniform, [9] Non-Uniform Plants collapsing in the middle, breaking open
Petunia (spreading)	Main Stage™ Pink Vein	Selecta	L001	Lavender		Sun- C	6.472	[10] Uniform, [12] Many Flowers, [1] Color Does Not Match Name, [1] Few Flowers, [1] Non-Uniform, [1] Some Chlorosis, [1] Unique Colors, [2] Disease Present, [2] Low Vigor, [3] Unique Flower Color, [5] Great Foliage, [7] Vibrant Flower Color, [8] Vigorous Plant
Petunia (spreading)	Tea Purple Vein	Beekenkamp	L002	Purple		Sun- C	6.889	[10] Uniform, [10] Vigorous Plant, [18] Many Flowers, [1] Color Does Not Match Name, [1] Low Vigor, [1] Unique Flower, [3] Great Foliage, [5] Non-Uniform, [7] Unique Flower Color, [7] Vibrant Flower Color

Genus	Cultivar	Company	Location	Color	New	Light & C or S	Average Rating	Evaluator's Comments on 8/7/18***
Petunia (spreading)	Surfinia Sumo Plum	Suntory	L003	Fuchsia		Sun- C	6.111	[11] Vigorous Plant, [12] Many Flowers, [12] Non-Uniform, [12] Vibrant Flower Color, [1] Few Flowers, [1] Some Chlorosis, [1] Unique Flower Color, [2] Low Vigor, [3] Great Foliage, [7] Disease Present, [7] Uniform High spreading, plant getting leggy, breaking open, very large and plush
Petunia (spreading)	Sanguna® Mega Purple	Syngenta	L004	Fuchsia		Sun- C	5.056	[12] Vibrant Flower Color, [1] Few Flowers, [1] Some Chlorosis, [2] Great Foliage, [2] Unique Flower Color, [3] Uniform, [3] Unique Colors, [5] Vigorous Plant, [7] Disease Present, [7] Low Vigor, [7] Many Flowers, [9] Non-Uniform Color is fantastic but plants not uniform, Some plants did not survive
Petunia (spreading)	Blanket Purple Imp	Green Fuse Botanicals	L005	Purple		Sun- C	5.417	[16] Many Flowers, [1] Color Does Not Match Name, [1] Unique Colors, [2] Non-Uniform, [4] Great Foliage, [4] Unique Flower Color, [5] Unique Flower, [5] Vigorous Plant, [6] Disease Present, [7] Low Vigor, [9] Uniform, [9] Vibrant Flower Color Cute, didnt spread much, Enjoyed the two toned flower color, Half of space is empty but what is there looks great, Many plants did not survive, One of first to show disease, what plants are left look good
Petunia (spreading)	Surfinia Sumo Bold Lilac	Suntory	L006	Purple		Sun- C	7.556	[12] Uniform, [13] Vibrant Flower Color, [16] Vigorous Plant, [17] Many Flowers, [1] Non-Uniform, [1] Unique Colors, [1] Unique Flower Color, [6] Great Foliage
Petunia (spreading)	Dekko™ Dark Lavender	Syngenta	L007	Purple		Sun- C	6.944	[11] Uniform, [11] Vibrant Flower Color, [12] Vigorous Plant, [19] Many Flowers, [1] Unique Colors, [1] Unique Flower Color, [4] Non-Uniform, [6] Great Foliage Not quite as good as neighbor, One plant had white blossoms
Petunia (spreading)	Tea Light Violet	Beekenkamp	L008	Purple		Sun- C	7.806	[10] Vibrant Flower Color, [15] Uniform, [19] Many Flowers, [1] Non-Uniform, [20] Vigorous Plant, [3] Unique Flower Color, [6] Great Foliage Good flower coverage, very full
Petunia (spreading)	Sanguna® Deep Lavender Vein	Syngenta	L009	Purple		Sun- C	7.750	[12] Vigorous Plant, [14] Uniform, [14] Vibrant Flower Color, [17] Many Flowers, [1] Low Vigor, [1] Non-Uniform, [1] Unique Flower, [2] Unique Colors, [2] Unique Flower Color, [6] Great Foliage Like the bloom, Same plant has different shades of purple



Genus	Cultivar	Company	Location	Color	New	Light & C or S	Average Rating	Evaluator's Comments on 8/7/18***
Petunia (spreading)	Tea Purple Green Edge	Beekenkamp	L010	Purple Green		Sun- C	7.417	[10] Uniform, [14] Vigorous Plant, [16] Unique Flower Color, [17] Many Flowers, [1] Few Flowers, [2] Non-Uniform, [5] Unique Colors, [6] Unique Flower, [7] Great Foliage, [7] Vibrant Flower Color Beautiful flower with pink and green , love the color pattern, Neat flower , Novelty green edge
Petunia (Spreading)	Surprise Purple Dance	Dummen Orange	L011	Purple White		Sun- C	6.972	[10] Unique Flower Color, [11] Vigorous Plant, [16] Many Flowers, [1] Low Vigor, [2] Great Foliage, [3] Unique Flower, [5] Disease Present, [5] Vibrant Flower Color, [6] Non-Uniform, [9] Uniform Love the flower pattern
Petunia (spreading)	Tea Purple White Edge	Beekenkamp	L012	Purple White		Sun- C	7.806	[12] Vibrant Flower Color, [14] Unique Flower Color, [14] Vigorous Plant, [15] Uniform, [19] Many Flowers, [1] Non-Uniform, [3] Unique Flower, [4] Great Foliage, [4] Unique Colors Great blooms!, Nice plant habit, Flower coverage, very bright and full of color
Petunia (spreading)	Main Stage™ Violet Picotee	Selecta	L013	Purple White		Sun- C	7.528	[11] Uniform, [14] Unique Flower Color, [15] Vibrant Flower Color, [16] Vigorous Plant, [17] Many Flowers, [2] Unique Colors, [2] Unique Flower, [3] Some Chlorosis, [5] Great Foliage, [6] Non-Uniform Flowers have patchy coverage, rows looked really well and grown out
Petunia (spreading)	Blanket Blue Star	Green Fuse Botanicals	L014	Light Blue		Sun- C	6.583	[10] Vibrant Flower Color, [10] Vigorous Plant, [12] Uniform, [12] Unique Flower Color, [1] Color Does Not Match Name, [1] Some Chlorosis, [2] Disease Present, [2] Great Foliage, [2] Low Vigor, [2] Non-Uniform, [3] Unique Colors, [3] Unique Flower, [6] Few Flowers, [7] Many Flowers Cute bloom, Interesting flower pattern, It's purple and white- no blue present, Missing some plants, not greet flower coverage
Petunia (spreading)	Supertunia® Blue Skies	Proven Winners	L015	Light Blue		Sun- C	6.444	[10] Vigorous Plant, [12] Many Flowers, [1] Disease Present, [2] Few Flowers, [2] Low Vigor, [2] Some Chlorosis, [2] Vibrant Flower Color, [3] Great Foliage, [3] Unique Flower, [4] Unique Colors, [5] Uniform, [7] Non-Uniform, [8] Unique Flower Color Lavebdar to white flowers, multiple shades of blue looked good
Petunia (spreading)	Dekko™ Sky Blue Imp.	Syngenta	L016	Light Blue		Sun- C	4.833	[10] Non-Uniform, [12] Many Flowers, [14] Low Vigor, [1] Color Does Not Match Name, [1] Unique Flower Color, [2] Few Flowers, [2] Great Foliage, [2] Vibrant Flower Color, [2] Vigorous Plant, [3] Some Chlorosis, [4] Uniform, [5] Disease Present Plant looks weak, Purple

Genus	Cultivar	Company	Location	Color	New	Light & C or S	Average Rating	Evaluator's Comments on 8/7/18***
Petunia (spreading)	Surfinia Heavenly Blue	Suntory	L017	Light Blue		Sun- C	6.083	[11] Non-Uniform, [16] Many Flowers, [1] Few Flowers, [1] Unique Flower, [2] Great Foliage, [2] Some Chlorosis, [3] Uniform, [3] Vibrant Flower Color, [7] Unique Flower Color, [9] Vigorous Plant Colors look too mixed , Inconsistent flower color., There are a couple plants that are totally different and way cool...purple with green edge
Petunia (Spreading)	ColorRush™ Blue	Ball FloraPlant	L018	Dark Purple		Sun- C	6.694	[10] Many Flowers, [10] Vibrant Flower Color, [12] Uniform, [17] Vigorous Plant, [2] Color Does Not Match Name, [7] Few Flowers, [9] Great Foliage Foliage overwhelms, Great balance of flowers and foliage, Smaller and fewer flowers
Petunia (spreading)	Tea Blue	Beekenkamp	L019	Dark Purple		Sun- C	5.694	[10] Low Vigor, [10] Vibrant Flower Color, [15] Many Flowers, [2] Few Flowers, [2] Great Foliage, [3] Color Does Not Match Name, [3] Some Chlorosis, [3] Unique Flower, [4] Vigorous Plant, [5] Disease Present, [5] Uniform, [7] Non-Uniform Love frilled edges , Purple flower- no blue present
Petunia (spreading)	Dekko™ Blue	Syngenta	L020	Dark Purple		Sun- C	6.639	[10] Uniform, [11] Vigorous Plant, [17] Many Flowers, [1] Few Flowers, [2] Low Vigor, [2] Some Chlorosis, [2] Unique Colors, [2] Unique Flower Color, [3] Color Does Not Match Name, [5] Non-Uniform, [7] Great Foliage, [9] Vibrant Flower Color Purple! , very dark purple
Petunia (spreading)	Easy Wave® Plum Pudding Mixture Improved	PanAmerican Seed	L026	Mix		Sun- S	5.917	[10] Vigorous Plant, [2] Great Foliage, [2] Low Vigor, [2] Vibrant Flower Color, [4] Few Flowers, [4] Unique Flower Color, [5] Uniform, [5] Unique Colors, [9] Many Flowers, [9] Non-Uniform Color mix interesting, Looks messy but is blooming well. , love the multi color , Nice color blend
Petunia (spreading)	Easy Wave® South Beach Mixture Improved	PanAmerican Seed	L027	Mix		Sun- S	5.694	[11] Many Flowers, [11] Vigorous Plant, [1] Disease Present, [2] Low Vigor, [2] Unique Flower Color, [4] Great Foliage, [4] Vibrant Flower Color, [6] Unique Colors, [7] Non-Uniform, [7] Uniform Colors don't match well, Not crazy about color combination., plants stretchy and ratty looking
Petunia (spreading)	Easy Wave® The Flag Mixture Improved	PanAmerican Seed	L028	Mix		Sun- S	5.556	[1] Color Does Not Match Name, [1] Disease Present, [1] Unique Flower, [1] Vibrant Flower Color, [2] Great Foliage, [3] Uniform, [3] Unique Colors, [5] Few Flowers, [5] Many Flowers, [5] Vigorous Plant, [9] Low Vigor, [9] Non-Uniform Great name for 4th of July blooms, Nice attempt for red, white, and blue., Not enough white in the mix. Plants stretchy

Genus	Cultivar	Company	Location	Color	New	Light & C or S	Average Rating	Evaluator's Comments on 8/7/18***
Petunia (spreading)	Easy Wave® Great Lakes Mixture Improved	PanAmerican Seed	L029	Mix		Sun- S	6.139	[11] Many Flowers, [1] Unique Colors, [1] Unique Flower Color, [2] Low Vigor, [3] Few Flowers, [3] Non-Uniform, [5] Great Foliage, [5] Vibrant Flower Color, [8] Uniform, [9] Vigorous Plant Not much mixture going on , Okay color combo, started growing vertical instead of spread out
Petunia (spreading)	Easy Wave® Opposites Attract Mixture Improved	PanAmerican Seed	L030	Mix		Sun- S	6.333	[11] Vigorous Plant, [15] Many Flowers, [4] Unique Flower Color, [5] Uniform, [5] Unique Colors, [5] Vibrant Flower Color, [7] Great Foliage, [7] Non-Uniform Color mix unappealing
Petunia (spreading)	Easy Wave® Formula Mixture Improved	PanAmerican Seed	L031	Mix		Sun- S	5.750	[11] Many Flowers, [1] Few Flowers, [1] Unique Flower Color, [2] Non-Uniform, [2] Unique Colors, [2] Vibrant Flower Color, [4] Great Foliage, [4] Low Vigor, [5] Vigorous Plant, [7] Uniform Not sure the red we're supposed to be there, plant habit better, not stretchy, Where they are mixed color it's a good combo
Petunia (spreading)	Picobella™ Cascade White	Syngenta	L032	White		Sun- S	4.778	[11] Many Flowers, [12] Low Vigor, [1] Vibrant Flower Color, [1] Vigorous Plant, [2] Great Foliage, [4] Some Chlorosis, [6] Disease Present, [6] Uniform, [7] Non-Uniform Scrubby looking
Petunia (spreading)	SUCCESS!® 360 Rose Star	Benary	L033	Pink White		Sun- S	5.833	[10] Non-Uniform, [1] Disease Present, [2] Few Flowers, [2] Great Foliage, [2] Low Vigor, [3] Unique Colors, [4] Uniform, [5] Unique Flower, [5] Vibrant Flower Color, [6] Vigorous Plant, [7] Unique Flower Color, [9] Many Flowers Big flowers. bit Stretchy, Flower is very lacy on the edge
Petunia (spreading)	SUCCESS!® HD Salmon Morn	Benary	L034	Salmon		Sun- S	4.472	[11] Low Vigor, [1] Unique Flower, [2] Disease Present, [2] Few Flowers, [2] Vibrant Flower Color, [3] Great Foliage, [3] Unique Flower Color, [3] Vigorous Plant, [6] Uniform, [7] Non-Uniform, [8] Many Flowers Looked more mounded than spreading, Smaller growth habit
Petunia (spreading)	SUCCESS!® 360 Deep Pink	Benary	L035	Pink		Sun- S	4.889	[10] Many Flowers, [11] Non-Uniform, [11] Vibrant Flower Color, [1] Few Flowers, [1] Unique Flower Color, [2] Great Foliage, [2] Some Chlorosis, [2] Unique Colors, [3] Uniform, [3] Vigorous Plant, [5] Disease Present, [7] Low Vigor Low success rate, Uneven growth

Genus	Cultivar	Company	Location	Color	New	Light & C or S	Average Rating	Evaluator's Comments on 8/7/18***
Petunia (spreading)	Picobella™ Cascade Red	Syngenta	L036	Red		Sun- S	5.778	[10] Uniform, [1] Some Chlorosis, [2] Few Flowers, [3] Great Foliage, [3] Low Vigor, [3] Non-Uniform, [9] Many Flowers, [9] Vibrant Flower Color, [9] Vigorous Plant
Petunia (spreading)	Easy Wave® Red Improved	PanAmerican Seed	L037	Red		Sun- S	7.389	[14] Uniform, [16] Vibrant Flower Color, [16] Vigorous Plant, [18] Many Flowers, [2] Unique Colors, [9] Great Foliage Almost glows it is so red, Good red, Great balance of flowers and foliage, Like the bloom color
Petunia (spreading)	Easy Wave® Silver	PanAmerican Seed	L038	Silver		Sun- S	7.694	[15] Uniform, [17] Vigorous Plant, [19] Many Flowers, [3] Unique Flower, [6] Great Foliage, [7] Unique Flower Color, [9] Vibrant Flower Color Looked really well, lots of flowers!, Stunning
Petunia (spreading)	SUCCESS!® Silver Vein	Benary	L039	Lavender		Sun- S	5.306	[14] Non-Uniform, [1] Few Flowers, [1] Uniform, [2] Color Does Not Match Name, [2] Great Foliage, [2] Vibrant Flower Color, [3] Disease Present, [3] Unique Colors, [3] Unique Flower, [5] Vigorous Plant, [7] Unique Flower Color, [8] Low Vigor, [9] Many Flowers Very large flower head, weak flower color.
Petunia (spreading)	Opera Supreme Purple Vein	American Takii	L040	Fuchsia		Sun- S	7.278	[11] Uniform, [14] Vibrant Flower Color, [15] Vigorous Plant, [1] Unique Flower, [20] Many Flowers, [2] Color Does Not Match Name, [2] Non-Uniform, [2] Unique Colors, [2] Unique Flower Color, [5] Great Foliage Don't really see a purple vein, just a nice solid color, Small
Petunia (spreading)	Opera Supreme Lilac Ice	American Takii	L041	Light Purple		Sun- S	6.833	[13] Vigorous Plant, [17] Many Flowers, [1] Unique Colors, [2] Low Vigor, [3] Great Foliage, [5] Non-Uniform, [5] Vibrant Flower Color, [7] Unique Flower Color, [9] Uniform Small, very cool veins on petals
Petunia (spreading)	SUCCESS!® 360 Purple Vein	Benary	L042	Purple		Sun- S	6.694	[13] Vigorous Plant, [16] Many Flowers, [1] Unique Colors, [2] Unique Flower, [2] Unique Flower Color, [3] Great Foliage, [7] Non-Uniform, [8] Uniform, [8] Vibrant Flower Color Love the large petunia with the darker veins, weak petals

Genus	Cultivar	Company	Location	Color	New	Light & C or S	Average Rating	Evaluator's Comments on 8/7/18***
Petunia (spreading)	Picobella™ Cascade Sky Blue	Syngenta	L043	Light Blue		Sun- S	7.556	[13] Unique Flower Color, [17] Uniform, [18] Many Flowers, [18] Vigorous Plant, [4] Great Foliage, [4] Unique Flower, [5] Unique Colors, [5] Vibrant Flower Color Flower color not consistent from plant to plant , Interesting combination of colors, I would buy, Like the bloom colors, looked to be mounding not spreading, Love the color change with flower age! Also love the petite flowers compared to other petunias., Nice flower combo. Matches name nicely., Nice sky blue, Very uniform and compact
Petunia (spreading)	SUCCESS!® HD Blue	Benary	L044	Dark Purple		Sun- S	6.833	[10] Vigorous Plant, [11] Many Flowers, [16] Uniform, [2] Unique Flower Color, [5] Low Vigor, [6] Great Foliage, [8] Vibrant Flower Color Beautiful not spreading very well, Great balance of flowers and foliage
Petunia (spreading)	Easy Wave® Violet Improved	PanAmerican Seed	L045	Purple		Sun- S	7.667	[16] Many Flowers, [17] Vibrant Flower Color, [17] Vigorous Plant, [18] Uniform, [3] Unique Flower Color, [5] Great Foliage Great balance of flowers and foliage
Petunia (spreading)	Picobella™ Cascade Burgundy	Syngenta	L046	Burgundy		Sun- S	5.944	[14] Many Flowers, [1] Color Does Not Match Name, [1] Few Flowers, [1] Unique Colors, [3] Great Foliage, [3] Unique Flower Color, [4] Vigorous Plant, [7] Non-Uniform, [7] Uniform, [9] Low Vigor, [9] Vibrant Flower Color Looked like mounding , More dark purple. than burgundy
Petunia (spreading)	SUCCESS!® HD Burgundy	Benary	L047	Burgundy		Sun- S	5.944	[10] Many Flowers, [1] Disease Present, [1] Unique Flower, [1] Unique Flower Color, [2] Few Flowers, [2] Unique Colors, [4] Great Foliage, [5] Vigorous Plant, [6] Uniform, [7] Non-Uniform, [8] Low Vigor, [9] Vibrant Flower Color Darker flowers are truly burgundy,, great color, Larger flower
Petunia (spreading)	Opera Supreme Raspberry Ice	American Takii	M001	Fuchsia		Sun- S	5.500	[11] Low Vigor, [1] Color Does Not Match Name, [1] Disease Present, [1] Vigorous Plant, [2] Few Flowers, [2] Great Foliage, [2] Unique Colors, [2] Unique Flower, [4] Uniform, [5] Unique Flower Color, [6] Non-Uniform, [7] Many Flowers, [7] Vibrant Flower Color Like the high contrast deep veining, Nice name, Not very spreading
Petunia (spreading)	Opera Supreme Blue	American Takii	M002	Dark Purple		Sun- S	6.722	[10] Vibrant Flower Color, [11] Vigorous Plant, [15] Many Flowers, [16] Uniform, [1] Few Flowers, [1] Low Vigor, [2] Unique Flower Color, [3] Great Foliage Great balance of flowers and foliage, Smallish but nice

Genus	Cultivar	Company	Location	Color	New	Light & C or S	Average Rating	Evaluator's Comments on 8/7/18***
Phlox	Gisele™ White	Selecta	H001	White		Sun- C	6.472	[12] Vigorous Plant, [19] Many Flowers, [1] Some Chlorosis, [1] Unique Flower Color, [4] Vibrant Flower Color, [7] Great Foliage, [8] Non-Uniform, [9] Uniform Not as even mounded as other varieties
Phlox	Gisele™ Pink	Selecta	H002	Pink		Sun- C	6.111	[10] Vigorous Plant, [14] Many Flowers, [1] Low Vigor, [1] Some Chlorosis, [2] Unique Colors, [3] Unique Flower Color, [4] Non-Uniform, [6] Great Foliage, [6] Vibrant Flower Color, [9] Uniform
Phlox	Gisele™ Hot Pink	Selecta	H003	Fuchsia		Sun- C	6.972	[11] Great Foliage, [11] Vigorous Plant, [12] Uniform, [15] Vibrant Flower Color, [18] Many Flowers, [1] Unique Colors, [1] Unique Flower, [2] Non-Uniform, [4] Unique Flower Color Best in Hisele series for Color, flower powers and uniformity
Phlox	Gisele™ Light Violet	Selecta	H004	Purple		Sun- C	6.028	[12] Many Flowers, [1] Few Flowers, [1] Unique Flower, [2] Low Vigor, [3] Unique Flower Color, [4] Unique Colors, [6] Great Foliage, [7] Uniform, [9] Non-Uniform, [9] Vibrant Flower Color, [9] Vigorous Plant Lanky, uneven, Uneven growth
Platycodon	Popstar™ Blue	Benary	F041	Blue		Sun- S	4.735	[14] Low Vigor, [1] Color Does Not Match Name, [1] Great Foliage, [1] Unique Colors, [1] Vigorous Plant, [2] Unique Flower, [2] Vibrant Flower Color, [3] Few Flowers, [3] Non-Uniform, [4] Many Flowers, [6] Uniform Huge flowers, Small plants
Platycodon	Popstar™ Pink	Benary	F042	Pink		Sun- S	4.147	[10] Color Does Not Match Name, [15] Low Vigor, [1] Unique Colors, [2] Great Foliage, [2] Non-Uniform, [2] Vigorous Plant, [4] Few Flowers, [4] Many Flowers, [6] Uniform Flower was purple not pink, Wrong color
Platycodon	Popstar™ White	Benary	F043	White		Sun- S	4.265	[10] Uniform, [14] Low Vigor, [1] Color Does Not Match Name, [1] Great Foliage, [1] Non-Uniform, [1] Unique Flower, [1] Unique Flower Color, [2] Unique Colors, [2] Vigorous Plant, [3] Few Flowers, [4] Many Flowers Great big flowers show some pink, Is it pink not white

Genus	Cultivar	Company	Location	Color	New	Light & C or S	Average Rating	Evaluator's Comments on 8/7/18***
Portulaca	Cupcake Upright Lavender	Dummen Orange	G001	Pink		Sun- C	6.429	[1] Color Does Not Match Name, [1] Low Vigor, [1] Non-Uniform, [1] Some Chlorosis, [1] Unique Colors, [1] Unique Flower, [4] Few Flowers, [4] Vibrant Flower Color, [4] Vigorous Plant, [5] Uniform, [6] Many Flowers, [7] Great Foliage Great flower color- very bright! I think these( and all portulaca) would get a higher rating if I looked at these midday when more blooms were open. Growth habit a little inconsistent
Portulaca	Cupcake Upright Lemon Zest	Dummen Orange	G002	Yellow		Sun- C	6.286	[11] Vigorous Plant, [1] Unique Colors, [1] Unique Flower, [2] Few Flowers, [2] Unique Flower Color, [5] Vibrant Flower Color, [7] Great Foliage, [7] Many Flowers, [7] Uniform Flower color and vibrancy good
Portulaca	Cupcake Upright Orange Zest	Dummen Orange	G003	Orange		Sun- C	6.095	[1] Few Flowers, [2] Low Vigor, [2] Unique Flower, [2] Unique Flower Color, [3] Non-Uniform, [4] Vibrant Flower Color, [5] Vigorous Plant, [6] Great Foliage, [6] Uniform, [8] Many Flowers Great flower color- needs more growth habit consistency , Open only in morning
Portulaca	Cupcake Upright Raspberry	Dummen Orange	G004	Fuchsia		Sun- C	6.714	[10] Many Flowers, [10] Vigorous Plant, [1] Few Flowers, [1] Non-Uniform, [1] Unique Flower Color, [2] Unique Flower, [6] Vibrant Flower Color, [7] Great Foliage, [7] Uniform Best vigor and consistency of the series
Rudbeckia	Rising Sun® AS Chestnut Gold	Green Fuse Botanicals	F040	Yellow Dark Center		Sun- C	7.912	[15] Vibrant Flower Color, [15] Vigorous Plant, [17] Uniform, [18] Many Flowers, [1] Non-Uniform, [2] Unique Flower, [3] Unique Colors, [4] Unique Flower Color, [9] Great Foliage Good flower power
Salvia	Grandstand Red	Green Fuse Botanicals	E001	Red		Sun- C	6.794	[11] Vibrant Flower Color, [15] Vigorous Plant, [16] Many Flowers, [19] Uniform, [2] Unique Flower, [2] Unique Flower Color, [3] Unique Colors, [9] Great Foliage Beautiful and vibrant, Big plants, many blooms, bracts hold color, Doing well in our sun, Flowers fade too much, Some flower dieback but an excellent genetic
Salvia	Grandstand Purple	Green Fuse Botanicals	E002	Dark Purple		Sun- C	8.114	[13] Great Foliage, [19] Vigorous Plant, [22] Many Flowers, [23] Uniform, [2] Unique Flower, [6] Unique Colors, [6] Vibrant Flower Color, [7] Unique Flower Color Dark green, smooth foliage, purple blooms, Exceptional performing plants , loved the dark purple!, Really nice foliage and blooms

Genus	Cultivar	Company	Location	Color	New	Light & C or S	Average Rating	Evaluator's Comments on 8/7/18***
Salvia	Mirage™ Salmon	Darwin Perennials	E003	Salmon		Sun- C	6.429	[12] Vigorous Plant, [15] Uniform, [1] Non-Uniform, [2] Low Vigor, [2] Unique Flower, [3] Few Flowers, [3] Vibrant Flower Color, [4] Unique Colors, [6] Great Foliage, [7] Unique Flower Color, [9] Many Flowers Big plant, fine texture, Blooms are there but only one open at a time, Like contrast foliage to flower, pops well
Salvia	Mirage™ White	Darwin Perennials	E004	White		Sun- C	6.441	[12] Vigorous Plant, [14] Uniform, [15] Many Flowers, [1] Few Flowers, [1] Low Vigor, [1] Unique Flower, [1] Vibrant Flower Color, [2] Non-Uniform, [6] Great Foliage Fine texture, many blooms
Salvia	Rockin'® Fuchsia	Proven Winners	E005	Fuchsia		Sun- C	7.412	[12] Great Foliage, [12] Many Flowers, [13] Uniform, [1] Color Does Not Match Name, [1] Few Flowers, [1] Non-Uniform, [20] Vigorous Plant, [3] Unique Colors, [5] Vibrant Flower Color, [7] Unique Flower Color Excellent, Huge plants, big blooms, Lots of bees., very big and purple!
Salvia	Skyscraper™ Pink	Selecta	E006	Pink		Sun- C	7.235	[11] Uniform, [15] Many Flowers, [19] Vigorous Plant, [1] Non-Uniform, [1] Unique Flower, [2] Color Does Not Match Name, [3] Unique Colors, [4] Vibrant Flower Color, [5] Unique Flower Color, [9] Great Foliage Draws bees and hummingbird, Habit is somewhat open, height of flowers stopd out, Many blooms hang above dark foliage, Spent flowers unattractive
Salvia	Skyscraper™ Dark Purple	Selecta	E007	Dark Fuchsia		Sun- C	6.235	[10] Many Flowers, [11] Color Does Not Match Name, [14] Uniform, [17] Vigorous Plant, [1] Some Chlorosis, [1] Unique Flower, [1] Unique Flower Color, [1] Vibrant Flower Color, [3] Unique Colors, [5] Great Foliage Big plants, mix of fuschia and pink blooms, Flowers fade
Salvia	Cathedral Deep Blue	Green Fuse Botanicals	E008	Purple		Sun- C	7.206	[11] Uniform, [13] Vibrant Flower Color, [17] Many Flowers, [1] Unique Colors, [2] Low Vigor, [2] Unique Flower Color, [4] Non-Uniform, [6] Great Foliage, [9] Vigorous Plant Fantastic color, Vibrant blue with white lip, fine textured foliage
Salvia	Mysty	Ball FloraPlant	E009	Purple		Sun- C	6.735	[13] Uniform, [17] Many Flowers, [1] Non-Uniform, [1] Unique Flower Color, [3] Low Vigor, [6] Vibrant Flower Color, [7] Great Foliage, [7] Vigorous Plant Big blooms, Nice large flower spikes



Genus	Cultivar	Company	Location	Color	New	Light & C or S	Average Rating	Evaluator's Comments on 8/7/18***
Salvia	Mystic Spires Improved	Ball FloraPlant	E010	Purple		Sun- C	8.029	[13] Great Foliage, [14] Vibrant Flower Color, [17] Uniform, [1] Unique Flower Color, [20] Many Flowers, [24] Vigorous Plant Extremely tall plants, big blooms, silvery foliage, Great improvement, Lots of bees, Nice large flowers, Outstanding, Wow
Salvia	Farina® White	Benary+	E011	White		Sun- C	6.571	[10] Vigorous Plant, [14] Uniform, [19] Many Flowers, [2] Non-Uniform, [2] Unique Colors, [2] Vibrant Flower Color, [4] Low Vigor, [5] Great Foliage, [5] Unique Flower Color Very clean white., White foliage compliments silvery foliage, fine textured
Salvia	Farina® Bicolor Blue	Benary+	E012	Blue White		Sun- C	6.943	[10] Vigorous Plant, [11] Uniform, [17] Many Flowers, [2] Low Vigor, [2] Unique Colors, [2] Unique Flower, [3] Non-Uniform, [3] Vibrant Flower Color, [6] Great Foliage, [9] Unique Flower Color Alternates between lavender and violet blooms, not uniform, Bicolor flower
Salvia	Farina® Violet	Benary+	E013	Violet		Sun- C	6.471	[11] Uniform, [11] Vigorous Plant, [12] Many Flowers, [1] Few Flowers, [2] Unique Colors, [3] Low Vigor, [3] Non-Uniform, [3] Unique Flower Color, [4] Great Foliage, [7] Vibrant Flower Color Big violet blooms, fine textured foliage, Very rich color
Salvia	Farina®Arctic Blue	Benary+	E014	Blue White		Sun- C	7.529	[12] Vigorous Plant, [18] Uniform, [19] Many Flowers, [3] Unique Flower, [5] Great Foliage, [5] Unique Colors, [5] Unique Flower Color, [9] Vibrant Flower Color Best bicolor, Cool color, Many vibrant flowers, big plants, Nice bicolor flower, very unique looking coloration
Salvia	Farina® Blue	Benary+	E015	Purple		Sun- C	7.088	[10] Vibrant Flower Color, [12] Vigorous Plant, [17] Uniform, [19] Many Flowers, [1] Color Does Not Match Name, [1] Non-Uniform, [1] Unique Flower, [2] Unique Colors, [2] Unique Flower Color, [6] Great Foliage Big violet blooms, Vibrant blue
Salvia	Big Blue	PanAmerican Seed	E016	Purple		Sun- S	4.941	[20] Vigorous Plant, [26] Few Flowers, [4] Non-Uniform, [4] Uniform, [9] Great Foliage Huge plants, lack of blooms, Not many flowers, Too early

Genus	Cultivar	Company	Location	Color	New	Light & C or S	Average Rating	Evaluator's Comments on 8/7/18***
Tomato	Garden Gem'	Proven Winners	J069	Red		Sun- C	6.559	[16] Vigorous Plant, [1] Few Flowers, [2] Non-Uniform, [4] Many Flowers, [9] Great Foliage, [9] Uniform A bit late for the season lots of foliage fewer blooms, Nice fruit clusters , Strong upright growth
Tomato	Garden Treasure'	Proven Winners	J070	Red		Sun- C	5.647	[1] Many Flowers, [2] Disease Present, [3] Few Flowers, [4] Uniform, [7] Great Foliage, [8] Non-Uniform, [8] Vigorous Plant Best tomato , Larger fruit
Verbena	EnduraScape™ White	Ball FloraPlant	M042	White		Sun- C	7.500	[10] Vigorous Plant, [1] Vibrant Flower Color, [2] Few Flowers, [2] Non-Uniform, [5] Great Foliage, [5] Uniform, [9] Many Flowers Great balance of flowers and foliage, not enough flowers for plant size
Verbena	Superbena® Whiteout	Proven Winners	M043	White		Sun- C	7.136	[1] Vibrant Flower Color, [2] Low Vigor, [2] Non-Uniform, [3] Few Flowers, [3] Great Foliage, [4] Uniform, [7] Many Flowers, [8] Vigorous Plant Great balance of flowers and foliage
Verbena	Empress Sun White	Dummen Orange	M044	White		Sun- C	5.591	[1] Disease Present, [1] Great Foliage, [1] Vibrant Flower Color, [2] Few Flowers, [3] Uniform, [4] Non-Uniform, [4] Vigorous Plant, [5] Many Flowers, [7] Low Vigor Lower growth habit, Moderate flowering
Verbena	Firehouse™ White	Ball FloraPlant	N001	White		Sun- C	4.364	[10] Low Vigor, [12] Few Flowers, [1] Some Chlorosis, [1] Uniform, [1] Vigorous Plant, [2] Disease Present, [4] Non-Uniform Between bloom flushes
Verbena	Empress Sun Pink Star	Dummen Orange	N002	Pink		Sun- C	4.000	[1] Disease Present, [1] Some Chlorosis, [1] Uniform, [1] Unique Flower, [1] Vigorous Plant, [2] Unique Flower Color, [3] Non-Uniform, [9] Few Flowers, [9] Low Vigor

Genus	Cultivar	Company	Location	Color	New	Light & C or S	Average Rating	Evaluator's Comments on 8/7/18***
Verbena	Firehouse™ Pink	Ball FloraPlant	N003	Pink		Sun- C	7.409	[10] Many Flowers, [11] Vigorous Plant, [1] Non-Uniform, [3] Unique Flower Color, [4] Great Foliage, [9] Uniform, [9] Vibrant Flower Color
Verbena	Samira® Phlox Velox Pink	Benary+	N004	Pink		Sun- C	4.682	[10] Few Flowers, [1] Disease Present, [1] Uniform, [1] Unique Flower Color, [3] Low Vigor, [3] Vigorous Plant, [6] Non-Uniform
Verbena	Empress Sun Pink	Dummen Orange	N005	Pink		Sun- C	4.591	[1] Disease Present, [2] Vigorous Plant, [4] Vibrant Flower Color, [5] Low Vigor, [8] Few Flowers, [8] Non-Uniform
Verbena	EnduraScape™ Pink Fizz	Ball FloraPlant	N006	Pink White		Sun- C	6.909	[11] Many Flowers, [1] Low Vigor, [1] Unique Flower, [1] Vibrant Flower Color, [2] Non-Uniform, [2] Unique Colors, [3] Unique Flower Color, [4] Great Foliage, [4] Uniform, [7] Vigorous Plant
Verbena	Lasca™ Dark Pink	Selecta	N007	Pink White		Sun- C	6.864	[2] Non-Uniform, [4] Great Foliage, [4] Unique Flower Color, [6] Uniform, [6] Vibrant Flower Color, [8] Many Flowers, [8] Vigorous Plant
Verbena	Lasca™ Mango Orange	Selecta	N008	Salmon		Sun- C	5.773	[10] Unique Flower Color, [1] Color Does Not Match Name, [1] Many Flowers, [1] Unique Flower, [2] Great Foliage, [3] Vibrant Flower Color, [4] Non-Uniform, [4] Uniform, [5] Few Flowers, [6] Vigorous Plant Love the color, Not orange flowers, Really like this flower color
Verbena	Samira® Bright Pink	Benary+	N009	Fuchsia		Sun- C	6.273	[1] Disease Present, [2] Few Flowers, [2] Great Foliage, [4] Many Flowers, [6] Vigorous Plant, [7] Uniform, [7] Vibrant Flower Color

Genus	Cultivar	Company	Location	Color	New	Light & C or S	Average Rating	Evaluator's Comments on 8/7/18***
Verbena	Samira® Deep Red Star	Benary+	N010	Fuchsia White		Sun- C	5.000	[1] Many Flowers, [1] Some Chlorosis, [1] Uniform, [1] Unique Flower, [1] Vibrant Flower Color, [2] Low Vigor, [2] Unique Colors, [3] Vigorous Plant, [5] Disease Present, [5] Non-Uniform, [6] Few Flowers, [7] Unique Flower Color Nice flower color and pattern, Work on this for vigor!
Verbena	Lanai® Strawberry	Syngenta	N011	Fuchsia		Sun- C	5.955	[1] Many Flowers, [1] Unique Colors, [2] Non-Uniform, [2] Unique Flower Color, [3] Great Foliage, [4] Vibrant Flower Color, [5] Uniform, [6] Few Flowers, [7] Vigorous Plant Love the color
Verbena	Superbena® Raspberry	Proven Winners	N012	Fuchsia		Sun- C	6.864	[2] Disease Present, [2] Few Flowers, [2] Unique Colors, [2] Unique Flower Color, [3] Great Foliage, [6] Many Flowers, [7] Uniform, [7] Vibrant Flower Color, [9] Vigorous Plant More of a spreader
Verbena	Empress Sun Cherry	Dummen Orange	N013	Fuchsia		Sun- C	5.091	[1] Some Chlorosis, [1] Unique Flower Color, [2] Uniform, [2] Vigorous Plant, [4] Disease Present, [4] Low Vigor, [4] Non-Uniform, [5] Vibrant Flower Color, [9] Few Flowers
Verbena	Firehouse™ Red	Ball FloraPlant	N014	Red		Sun- C	6.364	[1] Few Flowers, [1] Non-Uniform, [1] Unique Colors, [2] Disease Present, [2] Great Foliage, [6] Uniform, [6] Vigorous Plant, [8] Many Flowers, [8] Vibrant Flower Color
Verbena	Superbena® Scarlet Star	Proven Winners	N015	Red		Sun- C	6.682	[10] Vigorous Plant, [1] Non-Uniform, [1] Unique Colors, [1] Unique Flower Color, [2] Disease Present, [3] Few Flowers, [3] Great Foliage, [7] Many Flowers, [8] Uniform, [8] Vibrant Flower Color Great balance of flowers and foliage, Moderate flowering, Real spreader
Verbena	Lanai® Scarlet	Syngenta	N016	Red		Sun- C	7.136	[10] Vibrant Flower Color, [1] Few Flowers, [3] Non-Uniform, [5] Great Foliage, [6] Uniform, [6] Vigorous Plant, [8] Many Flowers

Genus	Cultivar	Company	Location	Color	New	Light & C or S	Average Rating	Evaluator's Comments on 8/7/18***
Verbena	Lascar™ Dark Red	Selecta	N017	Red		Sun- C	6.636	[1] Disease Present, [1] Low Vigor, [1] Unique Colors, [2] Great Foliage, [6] Uniform, [6] Vigorous Plant, [7] Vibrant Flower Color, [8] Many Flowers
Verbena	Superbena® Red	Proven Winners	N018	Red		Sun- C	6.727	[1] Low Vigor, [1] Non-Uniform, [1] Some Chlorosis, [2] Great Foliage, [3] Many Flowers, [4] Few Flowers, [5] Uniform, [5] Vibrant Flower Color, [6] Vigorous Plant
Verbena	Empress Sun Red	Dummen Orange	N019	Red		Sun- C	5.955	[1] Uniform, [3] Few Flowers, [3] Low Vigor, [3] Many Flowers, [3] Vigorous Plant, [5] Vibrant Flower Color, [7] Non-Uniform
Verbena	Lascar™ Burgundy	Selecta	N020	Purple		Sun- C	5.727	[1] Great Foliage, [2] Uniform, [3] Many Flowers, [3] Unique Flower Color, [3] Vigorous Plant, [4] Few Flowers, [4] Low Vigor, [4] Vibrant Flower Color, [6] Non-Uniform
Verbena	Firehouse™ Burgundy	Ball FloraPlant	N021	Purple		Sun- C	6.500	[10] Vigorous Plant, [1] Color Does Not Match Name, [2] Unique Flower, [2] Unique Flower Color, [3] Few Flowers, [3] Great Foliage, [3] Non-Uniform, [5] Many Flowers, [5] Uniform, [5] Vibrant Flower Color Not burgundy look more pink, Taller plants
Verbena	EnduraScape™ Pink Bicolor	Ball FloraPlant	N022	Light Purple		Sun- C	7.000	[11] Many Flowers, [11] Vigorous Plant, [1] Non-Uniform, [1] Unique Colors, [3] Unique Flower, [3] Unique Flower Color, [4] Great Foliage, [6] Uniform, [6] Vibrant Flower Color
Verbena	Lanai® Cyclops Purple	Syngenta	N023	Purple White		Sun- C	6.455	[1] Disease Present, [1] Few Flowers, [1] Low Vigor, [1] Some Chlorosis, [2] Uniform, [2] Unique Flower, [3] Great Foliage, [5] Non-Uniform, [5] Vibrant Flower Color, [5] Vigorous Plant, [6] Many Flowers, [6] Unique Flower Color

Genus	Cultivar	Company	Location	Color	New	Light & C or S	Average Rating	Evaluator's Comments on 8/7/18***
Verbena	Empress Sun Lavender Charm	Dummen Orange	N024	Light Blue		Sun- C	5.227	[1] Uniform, [2] Few Flowers, [2] Some Chlorosis, [2] Unique Colors, [3] Disease Present, [3] Vigorous Plant, [4] Unique Flower Color, [5] Many Flowers, [5] Non-Uniform, [8] Low Vigor More open hsb, some powdery mildew
Verbena	Firehouse™ Lavender	Ball FloraPlant	N025	Lavender		Sun- C	5.091	[1] Disease Present, [1] Some Chlorosis, [1] Uniform, [1] Vibrant Flower Color, [2] Unique Flower Color, [2] Vigorous Plant, [3] Few Flowers, [3] Many Flowers, [6] Non-Uniform, [9] Low Vigor
Verbena	EnduraScape™ Blue Improved	Ball FloraPlant	N026	Light Purple		Sun- C	4.091	[12] Low Vigor, [1] Vigorous Plant, [2] Some Chlorosis, [3] Disease Present, [5] Non-Uniform, [9] Few Flowers
Verbena	Lanai® Sky Blue	Syngenta	N027	Light Purple		Sun- C	5.773	[1] Disease Present, [1] Great Foliage, [1] Low Vigor, [1] Unique Flower Color, [2] Few Flowers, [2] Vibrant Flower Color, [5] Non-Uniform, [6] Vigorous Plant, [8] Many Flowers
Verbena	Empress Sun Violet	Dummen Orange	N028	Dark Purple		Sun- C	5.682	[1] Great Foliage, [1] Uniform, [1] Unique Flower Color, [2] Vibrant Flower Color, [3] Many Flowers, [3] Vigorous Plant, [4] Disease Present, [4] Non-Uniform, [5] Few Flowers, [5] Low Vigor
Verbena	Samira® Deep Blue	Benary+	N029	Dark Purple		Sun- C	6.682	[1] Unique Colors, [2] Few Flowers, [2] Non-Uniform, [4] Great Foliage, [4] Vibrant Flower Color, [5] Many Flowers, [7] Uniform, [9] Vigorous Plant
Verbena	Firehouse™ Purple	Ball FloraPlant	N030	Dark Purple		Sun- C	6.455	[1] Non-Uniform, [2] Few Flowers, [2] Great Foliage, [2] Low Vigor, [5] Vigorous Plant, [6] Many Flowers, [6] Vibrant Flower Color, [7] Uniform

Genus	Cultivar	Company	Location	Color	New	Light & C or S	Average Rating	Evaluator's Comments on 8/7/18***
Verbena	Lascar™ Dark Violet	Selecta	N031	Dark Purple		Sun- C	6.909	[10] Vigorous Plant, [1] Non-Uniform, [1] Unique Colors, [1] Unique Flower, [2] Few Flowers, [2] Great Foliage, [3] Unique Flower Color, [6] Many Flowers, [8] Uniform, [8] Vibrant Flower Color
Verbena	Lascar™ Black Velvet	Selecta	N032	Dark Purple		Sun- C	5.045	[1] Color Does Not Match Name, [1] Many Flowers, [1] Some Chlorosis, [2] Disease Present, [3] Non-Uniform, [3] Unique Colors, [3] Unique Flower Color, [4] Few Flowers, [4] Uniform, [7] Low Vigor Lighter green foliage, love the flower color and name
Vinca	Soiree Double Pink	Suntory	G033	Pink		Sun- C	6.400	[1] Unique Flower Color, [2] Unique Colors, [3] Vibrant Flower Color, [5] Unique Flower, [5] Vigorous Plant, [6] Great Foliage, [7] Uniform, [8] Many Flowers Double flower, Interesting growth habit- like a wave petunia almost. Unique flower gives appearance of double
Vinca	Soiree Kawaii Coral	Suntory	G034	Pink		Sun- C	7.300	[12] Many Flowers, [1] Low Vigor, [1] Unique Flower Color, [2] Unique Colors, [2] Unique Flower, [7] Great Foliage, [7] Vigorous Plant, [8] Uniform, [8] Vibrant Flower Color Love the Compact growth habit, almost here like, Nice smaller flower
Vinca	Soiree Kawaii Pink Peppermint	Suntory	G035	Purple		Sun- C	6.050	[1] Color Does Not Match Name, [1] Non-Uniform, [1] Unique Colors, [1] Unique Flower Color, [2] Unique Flower, [3] Vibrant Flower Color, [4] Low Vigor, [5] Vigorous Plant, [6] Many Flowers, [6] Uniform, [7] Great Foliage Another great novelty type here looking plant, Nice small flower
Vinca	Soiree Kawaii Red Peppermint	Suntory	G036	Red		Sun- C	5.250	[1] Unique Flower, [1] Vigorous Plant, [2] Few Flowers, [3] Uniform, [4] Great Foliage, [5] Non-Uniform, [5] Vibrant Flower Color, [6] Low Vigor, [7] Many Flowers Cute but some death
Vinca	Soiree Kawaii White Peppermint	Suntory	G037	White		Sun- C	5.800	[1] Few Flowers, [1] Non-Uniform, [1] Unique Colors, [1] Unique Flower, [2] Unique Flower Color, [2] Vigorous Plant, [3] Vibrant Flower Color, [5] Low Vigor, [5] Many Flowers, [5] Uniform, [7] Great Foliage Great growth habit! Love the hedge like habit. White color is nice contrast to green leaves

Genus	Cultivar	Company	Location	Color	New	Light & C or S	Average Rating	Evaluator's Comments on 8/7/18***
Vinca	Cora® White	Syngenta	G038	White		Sun- S	5.350	[1] Unique Flower, [2] Non-Uniform, [2] Vibrant Flower Color, [2] Vigorous Plant, [3] Low Vigor, [4] Great Foliage, [4] Uniform, [5] Many Flowers
Vinca	Valiant™ Pure White	PanAmerican Seed	G039	White		Sun- S	6.000	[1] Low Vigor, [1] Unique Flower, [2] Non-Uniform, [2] Vibrant Flower Color, [4] Great Foliage, [4] Uniform, [5] Vigorous Plant, [6] Many Flowers
Vinca	Titan® Polka Dot	PanAmerican Seed	G040	White		Sun- S	5.900	[1] Low Vigor, [1] Unique Flower, [1] Vibrant Flower Color, [2] Non-Uniform, [2] Unique Flower Color, [3] Vigorous Plant, [5] Great Foliage, [6] Many Flowers, [6] Uniform
Vinca	Blockbuster Peppermint	Floranova	G041	White		Sun- S	6.050	[1] Unique Colors, [1] Unique Flower, [1] Vibrant Flower Color, [2] Non-Uniform, [2] Unique Flower Color, [3] Great Foliage, [5] Vigorous Plant, [6] Many Flowers, [7] Uniform
Vinca	Blockbuster Apricot	Floranova	G042	Light Orange		Sun- S	5.700	[1] Unique Flower, [2] Low Vigor, [2] Vibrant Flower Color, [2] Vigorous Plant, [3] Few Flowers, [3] Many Flowers, [3] Uniform, [3] Unique Colors, [3] Unique Flower Color, [4] Great Foliage, [4] Non-Uniform Flower color fades, Needs improvement on growth habit uniformity
Vinca	Valiant™ Apricot	PanAmerican Seed	G043	Light Orange		Sun- S	6.000	[1] Color Does Not Match Name, [1] Low Vigor, [1] Unique Colors, [1] Unique Flower Color, [2] Unique Flower, [3] Uniform, [4] Great Foliage, [4] Non-Uniform, [4] Vigorous Plant, [6] Many Flowers Great peach flower color that pops., Needs improvement on growth uniformity
Vinca	Blockbuster Icy Watermelon	Floranova	G044	Pink		Sun- S	6.150	[1] Low Vigor, [1] Some Chlorosis, [1] Unique Flower, [2] Unique Colors, [2] Unique Flower Color, [3] Uniform, [3] Vibrant Flower Color, [4] Great Foliage, [4] Non-Uniform, [4] Vigorous Plant, [5] Many Flowers Pretty flower color



Genus	Cultivar	Company	Location	Color	New	Light & C or S	Average Rating	Evaluator's Comments on 8/7/18***
Vinca	Mediterranean XP Strawberry	PanAmerican Seed	G045	Pink		Sun- S	5.850	[1] Disease Present, [1] Low Vigor, [1] Non-Uniform, [1] Unique Colors, [1] Unique Flower Color, [2] Unique Flower, [2] Vigorous Plant, [3] Many Flowers, [3] Vibrant Flower Color, [4] Few Flowers, [6] Great Foliage, [6] Uniform Creeping habit is attractive., This gets higher marks bc unique growth habit- ground cover lime
Vinca	Titan® Blush	PanAmerican Seed	G046	Pink		Sun- S	5.800	[1] Unique Flower, [1] Unique Flower Color, [2] Low Vigor, [3] Uniform, [4] Non-Uniform, [4] Vibrant Flower Color, [5] Great Foliage, [5] Vigorous Plant, [6] Many Flowers
Vinca	Cora® Strawberry	Syngenta	G047	Pink		Sun- S	6.050	[1] Unique Colors, [1] Unique Flower, [2] Non-Uniform, [2] Unique Flower Color, [4] Vibrant Flower Color, [5] Great Foliage, [5] Vigorous Plant, [6] Many Flowers, [6] Uniform
Vinca	Titan® Rose	PanAmerican Seed	G048	Fuchsia		Sun- S	5.900	[1] Few Flowers, [1] Low Vigor, [1] Non-Uniform, [1] Unique Colors, [1] Unique Flower Color, [4] Great Foliage, [4] Vigorous Plant, [5] Uniform, [6] Many Flowers, [6] Vibrant Flower Color
Vinca	Mediterranean XP Burgundy Halo	PanAmerican Seed	G049	Fuchsia		Sun- S	6.550	[10] Uniform, [1] Non-Uniform, [2] Unique Colors, [2] Unique Flower, [3] Few Flowers, [4] Unique Flower Color, [4] Vibrant Flower Color, [5] Many Flowers, [5] Vigorous Plant, [6] Great Foliage Creeping habit is attractive., High marks for unique growth habit- ground cover like. Color is great
Vinca	Blockbuster Punch	Floranova	G050	Fuchsia		Sun- S	6.350	[1] Few Flowers, [1] Non-Uniform, [1] Unique Colors, [1] Unique Flower, [2] Unique Flower Color, [4] Many Flowers, [6] Great Foliage, [6] Vibrant Flower Color, [6] Vigorous Plant, [7] Uniform Nice flower color
Vinca	Valiant™ Punch	PanAmerican Seed	G051	Fuchsia		Sun- S	6.400	[1] Few Flowers, [1] Unique Flower Color, [2] Unique Colors, [5] Vibrant Flower Color, [6] Great Foliage, [6] Many Flowers, [7] Vigorous Plant, [8] Uniform High marks for flower color. Nice darker center sets this apart

Genus	Cultivar	Company	Location	Color	New	Light & C or S	Average Rating	Evaluator's Comments on 8/7/18***
Vinca	Titan® Punch	PanAmerican Seed	G052	Fuchsia		Sun- S	6.350	[1] Some Chlorosis, [1] Unique Colors, [1] Unique Flower Color, [2] Non-Uniform, [3] Vibrant Flower Color, [5] Uniform, [6] Great Foliage, [7] Vigorous Plant, [8] Many Flowers Little less vibrant than valiant punch
Vinca	Cora® Punch	Syngenta	G053	Fuchsia		Sun- S	6.000	[1] Few Flowers, [1] Low Vigor, [1] Unique Colors, [1] Unique Flower, [2] Non-Uniform, [5] Many Flowers, [5] Vibrant Flower Color, [6] Uniform, [7] Great Foliage, [7] Vigorous Plant Nice punch color
Vinca	Valiant™ Burgundy	PanAmerican Seed	G054	Fuchsia		Sun- S	5.950	[1] Disease Present, [1] Low Vigor, [1] Non-Uniform, [1] Unique Colors, [1] Unique Flower Color, [2] Color Does Not Match Name, [2] Few Flowers, [4] Many Flowers, [5] Uniform, [6] Great Foliage, [6] Vigorous Plant, [7] Vibrant Flower Color Great color- little stretchy in growth habit
Vinca	Blockbuster Burgundy	Floranova	G055	Fuchsia		Sun- S	4.850	[1] Color Does Not Match Name, [1] Disease Present, [1] Non-Uniform, [1] Unique Colors, [1] Unique Flower Color, [2] Many Flowers, [3] Low Vigor, [3] Vigorous Plant, [4] Vibrant Flower Color, [5] Great Foliage, [6] Uniform, [7] Few Flowers Not as much flower power
Vinca	Valiant™ Orchid	PanAmerican Seed	G056	Purple		Sun- S	7.200	[2] Unique Colors, [3] Unique Flower Color, [4] Vibrant Flower Color, [6] Great Foliage, [7] Vigorous Plant, [9] Many Flowers, [9] Uniform
Vinca	Valiant™ Lilac	PanAmerican Seed	G057	Purple		Sun- S	6.400	[10] Many Flowers, [1] Few Flowers, [1] Non-Uniform, [1] Unique Flower Color, [2] Unique Flower, [4] Great Foliage, [4] Vibrant Flower Color, [7] Uniform, [8] Vigorous Plant
Vinca	Cora® Violet	Syngenta	G058	Purple		Sun- S	7.000	[10] Many Flowers, [1] Unique Flower, [1] Unique Flower Color, [6] Great Foliage, [8] Vigorous Plant, [9] Uniform, [9] Vibrant Flower Color

Genus	Cultivar	Company	Location	Color	New	Light & C or S	Average Rating	Evaluator's Comments on 8/7/18***
Vinca	Blockbuster Purple	Floranova	G059	Purple		Sun- S	7.450	[10] Many Flowers, [2] Unique Flower Color, [6] Great Foliage, [6] Vibrant Flower Color, [7] Vigorous Plant, [8] Uniform Good all around plant
Vinca	Cora® Red	Syngenta	G060	Red		Sun- S	6.400	[1] Low Vigor, [1] Non-Uniform, [1] Unique Flower Color, [4] Vibrant Flower Color, [4] Vigorous Plant, [6] Great Foliage, [6] Many Flowers, [7] Uniform Nice but needs improvement on uniformity of growth habit
Vinca	Blockbuster Dark Red	Floranova	G061	Red		Sun- S	6.250	[1] Few Flowers, [1] Low Vigor, [1] Unique Colors, [1] Unique Flower, [2] Unique Flower Color, [4] Great Foliage, [6] Vibrant Flower Color, [7] Many Flowers, [7] Vigorous Plant, [8] Uniform Better than syngenta Cora red- I like flora Novas flower with eye these color as petals- more stiling
Vinca	Titan® Dark Red Improved	PanAmerican Seed	G062	Red		Sun- S	5.950	[1] Few Flowers, [1] Unique Flower, [1] Unique Flower Color, [2] Unique Colors, [3] Low Vigor, [3] Vibrant Flower Color, [4] Many Flowers, [4] Non-Uniform, [5] Great Foliage, [5] Uniform, [5] Vigorous Plant Some smaller plants
Vinca	Cora® Cascade Cherry Imp.	Syngenta	G063	Fuchsia		Sun- S	6.700	[1] Few Flowers, [1] Non-Uniform, [1] Unique Colors, [1] Unique Flower Color, [2] Unique Flower, [4] Vibrant Flower Color, [5] Uniform, [6] Great Foliage, [7] Many Flowers, [8] Vigorous Plant Great color- high marks all around, Spreading habit
Vinca	Cora® Cascade Lavender with Eye	Syngenta	G064	Purple		Sun- S	6.350	[10] Uniform, [1] Few Flowers, [1] Unique Flower, [1] Unique Flower Color, [3] Vibrant Flower Color, [7] Great Foliage, [7] Many Flowers, [8] Vigorous Plant Spreading habit
Vinca	Cora® Cascade Polka Dot	Syngenta	G065	White		Sun- S	6.100	[1] Low Vigor, [1] Non-Uniform, [1] Unique Colors, [1] Unique Flower, [2] Few Flowers, [2] Unique Flower Color, [4] Great Foliage, [4] Vigorous Plant, [5] Many Flowers, [5] Uniform Not as vigorous and uniform as others as n series, Spreading habit

Genus	Cultivar	Company	Location	Color	New	Light & C or S	Average Rating	Evaluator's Comments on 8/7/18***
Vinca	Cora® Cascade Shell Pink	Syngenta	G066	Pink		Sun- S	6.500	[1] Few Flowers, [1] Non-Uniform, [1] Unique Flower, [1] Unique Flower Color, [2] Unique Colors, [5] Many Flowers, [5] Uniform, [5] Vibrant Flower Color, [6] Great Foliage, [7] Vigorous Plant Spreading habit
Vinca	Cora® Cascade Strawberry	Syngenta	G067	Pink		Sun- S	6.000	[2] Few Flowers, [2] Unique Flower Color, [4] Great Foliage, [4] Vibrant Flower Color, [5] Many Flowers, [5] Uniform, [7] Vigorous Plant High marks for growth habit, Spreading habit
Vinca	Cora® Cascade Violet	Syngenta	G068	Fuchsia		Sun- S	6.350	[1] Few Flowers, [1] Unique Flower, [1] Unique Flower Color, [2] Vibrant Flower Color, [6] Great Foliage, [6] Many Flowers, [6] Uniform, [7] Vigorous Plant Spreading habit
Vinca	Cora® Cascade White	Syngenta	G069	White		Sun- S	6.400	[1] Few Flowers, [1] Unique Flower, [1] Unique Flower Color, [2] Vibrant Flower Color, [5] Many Flowers, [6] Uniform, [6] Vigorous Plant, [7] Great Foliage Spreading habit
Vinca	Titan Mix	PanAmerican Seed	G070	Mix		Sun- S	6.450	[1] Unique Flower, [2] Few Flowers, [2] Non-Uniform, [2] Unique Colors, [3] Uniform, [3] Vibrant Flower Color, [5] Great Foliage, [5] Many Flowers, [6] Vigorous Plant Needs growth uniformity improvement
Vinca	Cora Mix	Syngenta	G071	Mix		Sun- S	6.550	[1] Few Flowers, [1] Non-Uniform, [2] Unique Colors, [3] Vibrant Flower Color, [5] Great Foliage, [5] Vigorous Plant, [6] Uniform, [8] Many Flowers Needs growth uniformity improvement
Vinca	Blockbuster Mix	Floranova	G072	Mix		Sun- S	5.600	[1] Unique Colors, [1] Unique Flower, [2] Few Flowers, [2] Uniform, [3] Low Vigor, [3] Vibrant Flower Color, [3] Vigorous Plant, [4] Great Foliage, [4] Many Flowers, [5] Non-Uniform Needs growth habit and vigor uniformity improvement

Genus	Cultivar	Company	Location	Color	New	Light & C or S	Average Rating	Evaluator's Comments on 8/7/18***
Zinnia	Double Zahara™ Bright Orange	PanAmerican Seed	A001	Orange		Sun- S	7.000	[14] Many Flowers, [1] Unique Flower Color, [3] Non-Uniform, [5] Great Foliage, [5] Uniform, [8] Vigorous Plant, [9] Vibrant Flower Color Overall good plant with many flowers.
Zinnia	Double Zahara™ Cherry	PanAmerican Seed	A002	Pink		Sun- S	6.316	[1] Color Does Not Match Name, [1] Great Foliage, [1] Unique Colors, [1] Unique Flower, [2] Few Flowers, [2] Vibrant Flower Color, [3] Uniform, [5] Many Flowers, [5] Non-Uniform, [7] Vigorous Plant Flowering down in plant, Uneven flower color
Zinnia	Double Zahara™ Salmon	PanAmerican Seed	A003	Pink		Sun- S	7.368	[10] Many Flowers, [1] Color Does Not Match Name, [1] Low Vigor, [1] Unique Flower Color, [2] Unique Colors, [3] Great Foliage, [3] Non-Uniform, [4] Vibrant Flower Color, [6] Uniform, [7] Vigorous Plant Great flower power!
Zinnia	Double Zahara™ White	PanAmerican Seed	A004	White		Sun- S	6.158	[1] Low Vigor, [2] Non-Uniform, [3] Great Foliage, [3] Vibrant Flower Color, [5] Uniform, [7] Vigorous Plant, [8] Many Flowers Good flower color, uneven growth habit.
Zinnia	Double Zahara™ Yellow	PanAmerican Seed	A005	Yellow		Sun- S	6.316	[2] Great Foliage, [2] Non-Uniform, [5] Uniform, [5] Vibrant Flower Color, [5] Vigorous Plant, [7] Many Flowers Not double flowers
Zinnia	Profusion Lemon	Sakata	A006	Yellow		Sun- S	7.105	[1] Unique Flower Color, [2] Great Foliage, [5] Vibrant Flower Color, [6] Many Flowers, [7] Uniform, [7] Vigorous Plant Would pick this one for yellow flower color.

Genus	Cultivar	Company	Color	New	Light & C or S	Average Rating	Evaluator's Comments on 8/7/18***
Combination	Kwik Kombos™ Blue Lightning™ Mix	Syngenta	Purple Yellow		Sun- C	6.842	[10] Vigorous Plant, [1] Unique Flower, [2] Color Does Not Match Name, [2] Great Foliage, [2] Non-Uniform, [2] Vibrant Flower Color, [3] Uniform, [6] Many Flowers Lantana too much, looks leggy, very vigorous growth.
Combination	Kwik Kombos™ Fire and Ice™ Mix	Syngenta	Yellow Blue Red		Sun- C	7.316	[10] Vigorous Plant, [1] Unique Colors, [1] Unique Flower Color, [1] Vibrant Flower Color, [2] Color Does Not Match Name, [3] Great Foliage, [6] Uniform, [8] Many Flowers Easy to look at
Combination	Kwik Kombos™ Mai Tai™ Mix	Syngenta	Purple Peach		Sun- C	4.895	[1] Uniform, [2] Color Does Not Match Name, [5] Many Flowers, [6] Non-Uniform, [7] Vigorous Plant Components not uniform, Could use more orange verbena, Too many petunias overshadow this pot
Combination	Kwik Kombos™ Night in Pompeii™ Mix	Syngenta	Purple Blue		Sun- C	6.842	[1] Unique Colors, [4] Vibrant Flower Color, [5] Uniform, [6] Many Flowers, [8] Vigorous Plant Unbalanced
Combination	Kwik Kombos™ Pink Flamingo™ Mix	Syngenta	Pink Purple Orange		Sun- C	6.053	[1] Low Vigor, [1] Unique Flower, [1] Unique Flower Color, [2] Non-Uniform, [2] Uniform, [2] Unique Colors, [2] Vibrant Flower Color, [3] Great Foliage, [4] Many Flowers, [7] Vigorous Plant Scaevola too much runners, Too much foliage
Combination	Kwik Kombos™ Pink Lemonade™ Mix	Syngenta	Pink Blue Yellow		Sun- C	7.158	[1] Great Foliage, [1] Non-Uniform, [1] Unique Colors, [1] Unique Flower Color, [1] Vibrant Flower Color, [6] Many Flowers, [6] Uniform, [6] Vigorous Plant Good spring colors, Nice but colors isolated
Combination	Kwik Kombos™ Pink Limeaide™ Mix	Syngenta	Pink Yellow		Sun- C	6.526	[1] Great Foliage, [1] Non-Uniform, [1] Unique Colors, [1] Vibrant Flower Color, [7] Many Flowers, [7] Uniform, [7] Vigorous Plant Colors are bland, Lime, Looking on top only, Well matched habits but needs more color contrast

Genus	Cultivar	Company	Color	New	Light & C or S	Average Rating	Evaluator's Comments on 8/7/18***
Combination	Kwik Kombos™ Pink Prism Mix	Syngenta	Pink White		Sun- C	4.526	[1] Non-Uniform, [1] Unique Flower Color, [1] Vibrant Flower Color, [2] Vigorous Plant, [3] Many Flowers, [4] Uniform, [5] Low Vigor Calibrachoa doesn't work
Combination	Kwik Kombos™ Plum-tastic™ Mix	Syngenta	Purple		Sun- C	5.211	[1] Few Flowers, [1] Great Foliage, [1] Unique Flower Color, [2] Low Vigor, [2] Uniform, [2] Vibrant Flower Color, [3] Many Flowers, [3] Vigorous Plant, [7] Non-Uniform Good color, bald in middle
Combination	Kwik Kombos™ Strawberry Daiquiri™ Mix	Syngenta	White Pink Orange		Sun- C	7.211	[10] Many Flowers, [11] Uniform, [1] Unique Colors, [1] Unique Flower Color, [3] Vibrant Flower Color, [4] Great Foliage, [7] Vigorous Plant Great habit, uniformity, components play well together., Score higher but bland color, Very nice shape
Combination	Kwik Kombos™ Surfer Chick™ Mix	Syngenta	Yellow Blue Red		Sun- C	4.947	[3] Uniform, [4] Non-Uniform, [7] Many Flowers, [7] Vigorous Plant Good if yellow is it, Too much bidens
Combination	Kwik Kombos™ Tequila Sunrise™ Mix	Syngenta	Pink		Sun- C	4.421	[10] Low Vigor, [1] Great Foliage, [1] Vibrant Flower Color, [4] Many Flowers, [4] Non-Uniform, [5] Uniform Not much of a mix
Combination	MIXIS® Blushing Bride	Danzinger	Pink Yellow		Sun- C	3.947	[1] Great Foliage, [1] Low Vigor, [1] Uniform, [1] Unique Colors, [2] Color Does Not Match Name, [3] Vigorous Plant, [4] Few Flowers, [7] Non-Uniform Gaura takes over, Not well matched in vigor, Very uneven in growth.
Combination	MIXIS® Heaven Scent	Danzinger	Purple		Sun- C	6.211	[10] Uniform, [2] Vibrant Flower Color, [9] Many Flowers, [9] Vigorous Plant White dominant

Genus	Cultivar	Company	Color	New	Light & C or S	Average Rating	Evaluator's Comments on 8/7/18***
Combination	MIXIS® Heyday	Danzinger	Purple White		Sun- C	4.263	[1] Few Flowers, [1] Uniform, [2] Many Flowers, [2] Vigorous Plant, [3] Low Vigor, [6] Non-Uniform Past it's heyday
Combination	MIXIS® Morning Dew	Danzinger	Red Yellow White		Sun- C	6.474	[10] Many Flowers, [1] Great Foliage, [1] Vibrant Flower Color, [3] Non-Uniform, [7] Uniform, [8] Vigorous Plant Great color contrast, Very nice, mixed well, bidens doesn't shoot out
Combination	MIXIS® Purple Reign	Danzinger	Purple Yellow		Sun- C	5.526	[1] Color Does Not Match Name, [1] Great Foliage, [1] Non-Uniform, [3] Vigorous Plant, [4] Low Vigor, [7] Many Flowers, [8] Uniform Could be good but yellow dominates, uniform
Combination	MIXIS® Solar Flare	Danzinger	Purple Yellow White		Sun- C	4.947	[1] Color Does Not Match Name, [1] Uniform, [2] Vibrant Flower Color, [5] Vigorous Plant, [6] Many Flowers, [8] Non-Uniform Salvia pushed to side, needs be in middle, T0o uneven in growth.
Combination	MIXIS® Sunny Days	Danzinger	Purple Yellow White		Sun- C	6.158	[1] Great Foliage, [2] Non-Uniform, [2] Vibrant Flower Color, [5] Uniform, [7] Vigorous Plant, [9] Many Flowers Dark calibrachoa could be stronger, Wish the purple came through more
Confetti Garden	Confetti Garden Cupcake Smarty Party	Dummen Orange	Purple Orange Yellow		Sun- C	6.421	[11] Uniform, [1] Few Flowers, [1] Unique Colors, [1] Unique Flower, [1] Unique Flower Color, [1] Vibrant Flower Color, [3] Great Foliage, [6] Many Flowers, [6] Vigorous Plant Looks good
Confetti Garden	Confetti Garden Evening Safari	Dummen Orange	Purple Green		Sun- C	6.526	[1] Unique Flower, [1] Unique Flower Color, [1] Vibrant Flower Color, [3] Unique Colors, [4] Many Flowers, [4] Vigorous Plant, [7] Great Foliage, [7] Uniform Calibrachoa lost, Holds up even though calibrachoa is not as vigorous



Genus	Cultivar	Company	Color	New	Light & C or S	Average Rating	Evaluator's Comments on 8/7/18***
Confetti Garden	Confetti Garden Havana Exp 1	Dummen Orange	Pink White Yellow		Sun- C	6.421	[10] Uniform, [1] Few Flowers, [1] Unique Flower Color, [2] Great Foliage, [2] Low Vigor, [4] Vigorous Plant, [5] Many Flowers Lantana together works
Confetti Garden	Confetti Garden Havana Exp 2	Dummen Orange	Yellow White		Sun- C	5.421	[10] Uniform, [1] Low Vigor, [1] Vibrant Flower Color, [2] Great Foliage, [6] Many Flowers, [6] Vigorous Plant Looks too yellow, Only one variety shows
Confetti Garden	Confetti Garden Havana Nights	Dummen Orange	Red White Yellow		Sun- C	6.895	[1] Great Foliage, [1] Unique Colors, [1] Unique Flower, [1] Unique Flower Color, [2] Vibrant Flower Color, [4] Non-Uniform, [4] Uniform, [7] Many Flowers, [9] Vigorous Plant Bolting, flowers under foliage., Doesn't work together
Confetti Garden	Confetti Garden Havana Sky	Dummen Orange	Orange Yellow Pink		Sun- C	7.263	[10] Uniform, [1] Unique Colors, [1] Unique Flower, [3] Great Foliage, [3] Vibrant Flower Color, [7] Many Flowers, [8] Vigorous Plant Very nice
Confetti Garden	Confetti Garden Havana Summer	Dummen Orange	Pink White Yellow		Sun- C	6.684	[10] Uniform, [1] Few Flowers, [1] Low Vigor, [1] Unique Colors, [2] Vibrant Flower Color, [3] Great Foliage, [5] Many Flowers, [7] Vigorous Plant Nice!
Confetti Garden	Confetti Garden Hawaiian Nani Valentine	Dummen Orange	Fuchsia Purple White		Sun- C	4.474	[10] Low Vigor, [1] Uniform, [1] Unique Colors, [1] Vibrant Flower Color, [4] Many Flowers, [4] Non-Uniform, [5] Some Chlorosis Disappointed, Too small, no vigor
Confetti Garden	Confetti Garden Ivory Coast Safari	Dummen Orange	White Pink		Sun- C	5.947	[1] Color Does Not Match Name, [2] Unique Colors, [3] Non-Uniform, [3] Uniform, [5] Few Flowers, [5] Great Foliage, [7] Vigorous Plant Pretty colors, petunia gets lost, This combo doesn't work

Genus	Cultivar	Company	Color	New	Light & C or S	Average Rating	Evaluator's Comments on 8/7/18***
Confetti Garden	Confetti Garden Kenya Safari	Dummen Orange	Fuchsia Purple		Sun- C	6.579	[1] Few Flowers, [1] Non-Uniform, [1] Unique Flower Color, [2] Color Does Not Match Name, [2] Unique Colors, [2] Unique Flower, [3] Great Foliage, [4] Many Flowers, [4] Uniform, [4] Vibrant Flower Color, [6] Vigorous Plant Calibrachoa lost, Not as good as other coleus combo
Confetti Garden	Confetti Garden Nariobi Safari	Dummen Orange	Pink Lavender		Sun- C	6.842	[1] Unique Flower, [3] Unique Colors, [3] Unique Flower Color, [4] Great Foliage, [5] Vibrant Flower Color, [6] Vigorous Plant, [8] Many Flowers, [8] Uniform It's okay, Very nice!
Confetti Garden	Confetti Garden Serengetti Safari	Dummen Orange	Purple Fuchsia		Sun- C	5.526	[1] Color Does Not Match Name, [1] Few Flowers, [1] Low Vigor, [1] Unique Colors, [1] Unique Flower Color, [1] Vibrant Flower Color, [3] Great Foliage, [3] Many Flowers, [4] Non-Uniform, [4] Uniform, [4] Vigorous Plant Calibrachoa lost, More yellow Cali's would benefit the color contrast, Too much coleus
Confetti Garden	Confetti Garden Peppy	Dummen Orange	Purple White		Sun- C	5.421	[1] Great Foliage, [1] Low Vigor, [1] Unique Colors, [2] Non-Uniform, [2] Unique Flower Color, [3] Uniform, [3] Vibrant Flower Color, [7] Vigorous Plant, [9] Many Flowers Colors dont work, Too much petunias
Confetti Garden	Confetti Garden Sahara Safari	Dummen Orange	Yellow Red Green		Sun- C	5.000	[1] Unique Flower Color, [1] Vigorous Plant, [2] Few Flowers, [2] Unique Colors, [4] Great Foliage, [4] Low Vigor, [4] Non-Uniform, [4] Uniform Too much coleus
Confetti Garden	Confetti Garden Spring Safari	Dummen Orange	Yellow Red Pink		Sun- C	6.263	[1] Non-Uniform, [1] Unique Flower, [2] Low Vigor, [2] Vibrant Flower Color, [3] Great Foliage, [3] Many Flowers, [6] Uniform, [6] Vigorous Plant Asymetric
Confetti Garden	Confetti Garden Still Water Safari	Dummen Orange	Purple Red		Sun- C	7.105	[1] Low Vigor, [1] Unique Colors, [1] Unique Flower, [1] Unique Flower Color, [2] Great Foliage, [5] Vibrant Flower Color, [6] Many Flowers, [7] Uniform, [8] Vigorous Plant Calibrachoa lost, Love this, Petunias taking over

Genus	Cultivar	Company	Color	New	Light & C or S	Average Rating	Evaluator's Comments on 8/7/18***
Confetti Garden	Confetti Garden Wilderness Safari	Dummen Orange	Yellow Purple		Sun- C	5.389	[1] Color Does Not Match Name, [1] Great Foliage, [1] Vibrant Flower Color, [2] Uniform, [3] Many Flowers, [8] Non-Uniform, [8] Vigorous Plant
Confetti Garden	Confetti Garden Outback Safari	Dummen Orange	Peach Yellow Pink		Sun- C	5.444	[1] Low Vigor, [2] Non-Uniform, [3] Great Foliage, [4] Few Flowers, [6] Uniform, [6] Vigorous Plant Too much coleus
Combination	#1	Dutch Heritage	Yellow White		Sun- C	5.000	[1] Unique Colors, [1] Unique Flower, [1] Vigorous Plant, [2] Great Foliage, [2] Many Flowers, [3] Low Vigor, [5] Uniform Center not flowering, Has potential if filled out more in the center , Need a couple of more wks to grow
Combination	#2	Dutch Heritage	White Red		Sun- C	4.667	[1] Great Foliage, [1] Uniform, [1] Vibrant Flower Color, [2] Low Vigor, [3] Vigorous Plant, [4] Many Flowers, [5] Non-Uniform At least there's color
Combination	#3	Dutch Heritage	Yellow Pink		Sun- C	4.722	[1] Great Foliage, [1] Low Vigor, [2] Non-Uniform, [2] Vigorous Plant, [4] Many Flowers, [4] Uniform Doesn't work
Combination	#4	Dutch Heritage	Purple Green Yellow		Sun- C	6.389	[1] Few Flowers, [1] Low Vigor, [1] Non-Uniform, [2] Uniform, [2] Unique Flower, [2] Unique Flower Color, [3] Many Flowers, [4] Great Foliage, [5] Vigorous Plant If you like unusual and mystery
Combination	#5	Dutch Heritage	Purple Yellow		Sun- C	4.444	[1] Great Foliage, [1] Uniform, [1] Vibrant Flower Color, [2] Low Vigor, [3] Vigorous Plant, [4] Few Flowers, [4] Non-Uniform

Genus	Cultivar	Company	Color	New	Light & C or S	Average Rating	Evaluator's Comments on 8/7/18***
Combination	Plug & Play Berry Sparkler	PanAmerican Seed	Purple Pink		Sun- S	5.833	[1] Low Vigor, [1] Unique Colors, [2] Great Foliage, [2] Non-Uniform, [2] Unique Flower, [2] Vibrant Flower Color, [3] Many Flowers, [3] Uniform, [4] Vigorous Plant Three separate plants
Combination	Plug & Play Cherry Jam	PanAmerican Seed	Purple Pink		Sun- S	4.278	[1] Great Foliage, [2] Low Vigor, [2] Uniform, [3] Few Flowers, [6] Non-Uniform, [6] Vigorous Plant Two sided
Combination	Plug & Play Christmas in July	PanAmerican Seed	Red White		Sun- S	4.333	[1] Disease Present, [1] Few Flowers, [1] Low Vigor, [1] Non-Uniform, [1] Vibrant Flower Color, [3] Many Flowers, [3] Uniform, [4] Vigorous Plant Great name, Really
Combination	Plug & Play Ink'd	PanAmerican Seed	Purple Pink		Sun- S	5.611	[1] Low Vigor, [1] Unique Flower, [1] Vibrant Flower Color, [2] Great Foliage, [5] Vigorous Plant, [6] Many Flowers, [8] Uniform Needs more vinca
Combination	Plug & Play Peach Melba Parfait	PanAmerican Seed	Purple Silver Pink		Sun- S	5.500	[1] Few Flowers, [1] Low Vigor, [1] Uniform, [1] Unique Flower, [4] Many Flowers, [4] Non-Uniform, [7] Vigorous Plant Great use of different heights, Interesting
Combination	Plug & Play Seaside Delight	PanAmerican Seed	Purple		Sun- S	6.222	[1] Great Foliage, [1] Unique Flower, [1] Unique Flower Color, [2] Low Vigor, [2] Vibrant Flower Color, [4] Vigorous Plant, [5] Many Flowers, [7] Uniform Nicely matched habits, Works well together
Combination	Plug & Play Shining Stars	PanAmerican Seed	Lavender Pink		Sun- S	5.444	[1] Few Flowers, [1] Unique Flower, [3] Great Foliage, [4] Many Flowers, [5] Vigorous Plant, [7] Uniform Might score higher in couple weeks

Genus	Cultivar	Company	Color	New	Light & C or S	Average Rating	Evaluator's Comments on 8/7/18***
Combination	Plug & Play Star Bright	PanAmerican Seed	Fuchsia Purple White		Sun- S	5.333	[1] Few Flowers, [1] Unique Flower, [2] Great Foliage, [3] Many Flowers, [5] Vigorous Plant, [6] Uniform Might score higher in couple weeks
Combination	Plug & Play Summer Candy	PanAmerican Seed	Red White		Sun- S	6.167	[2] Great Foliage, [6] Many Flowers, [6] Uniform, [6] Vigorous Plant Could use more vinca
Combination	Plug & Play Summer Smoothie	PanAmerican Seed	Lavender Red White		Sun- S	5.556	[1] Non-Uniform, [3] Great Foliage, [3] Uniform, [5] Vigorous Plant, [6] Many Flowers Nice combo!
Combination	Plug & Play Sun Jewels	PanAmerican Seed	White Purple Yellow		Sun- S	5.278	[1] Color Does Not Match Name, [1] Low Vigor, [1] Vibrant Flower Color, [3] Great Foliage, [3] Many Flowers, [3] Non-Uniform, [3] Uniform, [6] Vigorous Plant Doesn't seem to work well.
Combination	Plug & Play Yellow Tambourine	PanAmerican Seed	Purple Yellow		Sun- S	5.278	[1] Color Does Not Match Name, [1] Low Vigor, [1] Vibrant Flower Color, [2] Great Foliage, [2] Many Flowers, [2] Uniform, [3] Non-Uniform, [5] Vigorous Plant
Combination	Plug & Play Airbrush'd	PanAmerican Seed	Pink White		Sun- S	4.722	[2] Great Foliage, [2] Low Vigor, [2] Uniform, [2] Vigorous Plant, [3] Many Flowers, [4] Non-Uniform Up and down
Combination	Plug & Play Berry Burst	PanAmerican Seed	Pink Red		Sun- S	5.167	[1] Low Vigor, [1] Vibrant Flower Color, [2] Non-Uniform, [2] Uniform, [3] Great Foliage, [3] Vigorous Plant, [4] Many Flowers Good combo

Genus	Cultivar	Company	Color	New	Light & C or S	Average Rating	Evaluator's Comments on 8/7/18***
Coleus	Combat Green-Red	Benary+	Purple Green		Shade- C	6.950	[11] Vigorous Plant, [1] Many Flowers, [1] Non-Uniform, [2] Few Flowers, [4] Unique Colors, [8] Great Foliage, [8] Uniform Love the colors in the leaves, Needs a bit improvement on uniformity
Coleus	Malibu® Apricot	Benary+	Pink Yellow Green		Shade- C	6.300	[1] Many Flowers, [1] Non-Uniform, [3] Few Flowers, [5] Unique Colors, [6] Uniform, [8] Vigorous Plant, [9] Great Foliage
Coleus	Malibu® Red	Benary+	Pink Purple		Shade- C	6.650	[1] Few Flowers, [1] Many Flowers, [1] Vibrant Flower Color, [2] Unique Flower Color, [5] Unique Colors, [6] Vigorous Plant, [7] Great Foliage, [7] Uniform
Coleus	Peters Wonder Green w/ pink vein	Benary+	Yellow Green Purple		Shade- C	6.400	[1] Low Vigor, [2] Few Flowers, [4] Unique Colors, [5] Uniform, [7] Great Foliage, [8] Vigorous Plant
Coleus	Saturan Red w/ green center	Benary+	Purple Green		Shade- C	7.800	[1] Unique Flower Color, [1] Vibrant Flower Color, [2] Few Flowers, [6] Uniform, [6] Unique Colors, [7] Great Foliage, [8] Vigorous Plant The best Coleus I have seen so far. Pops out.
Coleus	FlameThrower™ Salsa Verde	Ball FloraPlant	Yellow Green		Shade- C	6.600	[1] Few Flowers, [2] Unique Colors, [7] Great Foliage, [7] Uniform, [8] Vigorous Plant
Coleus	FlameThrower™ Serrano	Ball FloraPlant	Purple Yellow Green		Shade- C	7.150	[2] Few Flowers, [5] Unique Colors, [7] Great Foliage, [7] Vigorous Plant, [8] Uniform

Genus	Cultivar	Company	Color	New	Light & C or S	Average Rating	Evaluator's Comments on 8/7/18***
Coleus	FlameThrower™ Chipotle	Ball FloraPlant	Purple Green		Shade- C	7.450	[1] Few Flowers, [1] Low Vigor, [1] Unique Flower, [5] Unique Colors, [5] Vigorous Plant, [7] Uniform, [8] Great Foliage
Coleus	FlameThrower™ Salsa Roja	Ball FloraPlant	Burgundy		Shade- C	6.750	[3] Unique Colors, [6] Vigorous Plant, [7] Uniform, [8] Great Foliage
Fuchsia	Beacon Red & Blue	Benary+	Pink		Shade- C	6.350	[1] Few Flowers, [2] Non-Uniform, [2] Unique Colors, [2] Unique Flower, [2] Unique Flower Color, [4] Great Foliage, [5] Many Flowers, [6] Vibrant Flower Color, [6] Vigorous Plant, [7] Uniform
Fuchsia	Fuchsita® XL Deep Rose & White	Benary+	Purple		Shade- C	5.050	[1] Disease Present, [2] Few Flowers, [2] Great Foliage, [2] Many Flowers, [2] Unique Colors, [2] Vigorous Plant, [3] Non-Uniform, [3] Unique Flower, [3] Unique Flower Color, [3] Vibrant Flower Color, [4] Uniform, [8] Low Vigor
Fuchsia	Koralle Coral Red	Benary+	Pink		Shade- C	7.000	[1] Few Flowers, [3] Unique Colors, [3] Unique Flower Color, [4] Great Foliage, [4] Unique Flower, [4] Vibrant Flower Color, [7] Many Flowers, [7] Vigorous Plant, [9] Uniform
New Guinea Impatiens	Wild Romance White	Dummen Orange	White		Shade- C	7.050	[1] Unique Colors, [2] Vibrant Flower Color, [7] Great Foliage, [8] Many Flowers, [8] Vigorous Plant, [9] Uniform
New Guinea Impatiens	Wild Romance Blush Pink	Dummen Orange	Pink		Shade- C	7.450	[3] Unique Colors, [3] Unique Flower, [3] Unique Flower Color, [5] Great Foliage, [5] Vibrant Flower Color, [8] Vigorous Plant, [9] Many Flowers, [9] Uniform Pink to white

Genus	Cultivar	Company	Color	New	Light & C or S	Average Rating	Evaluator's Comments on 8/7/18***
New Guinea Impatiens	Harmony® Blush	Danzinger	Pink		Shade- C	5.050	[1] Non-Uniform, [1] Unique Flower, [2] Disease Present, [2] Few Flowers, [2] Unique Colors, [2] Unique Flower Color, [2] Vibrant Flower Color, [3] Many Flowers, [4] Vigorous Plant, [5] Great Foliage, [6] Low Vigor, [6] Uniform
New Guinea Impatiens	Harmony Radiance™ Hot Pink	Danzinger	Pink White		Shade- C	5.550	[1] Disease Present, [1] Non-Uniform, [1] Unique Flower, [2] Few Flowers, [2] Unique Colors, [2] Vigorous Plant, [3] Unique Flower Color, [4] Many Flowers, [4] Vibrant Flower Color, [5] Great Foliage, [6] Low Vigor, [6] Uniform Smaller plants moderate flowering
New Guinea Impatiens	Harmony® Bold Red	Danzinger	Red		Shade- C	5.350	[1] Low Vigor, [1] Non-Uniform, [1] Unique Flower, [1] Unique Flower Color, [2] Many Flowers, [2] Uniform, [3] Vibrant Flower Color, [4] Vigorous Plant, [6] Great Foliage, [8] Few Flowers
New Guinea Impatiens	Magnum Red Flame	Dummen Orange	Red		Shade- C	7.400	[10] Many Flowers, [1] Unique Flower, [1] Unique Flower Color, [2] Unique Colors, [5] Vibrant Flower Color, [7] Uniform, [8] Great Foliage, [8] Vigorous Plant Large red flowers
New Guinea Impatiens	Wild Romance Red	Dummen Orange	Red		Shade- C	6.450	[10] Many Flowers, [1] Unique Colors, [1] Unique Flower Color, [2] Non-Uniform, [3] Unique Flower, [5] Vibrant Flower Color, [6] Great Foliage, [6] Vigorous Plant, [7] Uniform Nice double flowers
New Guinea Impatiens	Magnum Lavender	Dummen Orange	Lavender		Shade- C	7.900	[10] Many Flowers, [1] Unique Flower, [2] Unique Colors, [3] Unique Flower Color, [5] Great Foliage, [7] Vibrant Flower Color, [7] Vigorous Plant, [9] Uniform
New Guinea Impatiens	Magnum Purple	Dummen Orange	Purple		Shade- C	6.200	[1] Few Flowers, [1] Low Vigor, [1] Non-Uniform, [1] Some Chlorosis, [1] Unique Flower, [2] Unique Flower Color, [3] Unique Colors, [4] Many Flowers, [4] Vibrant Flower Color, [5] Great Foliage, [5] Vigorous Plant, [8] Uniform



Genus	Cultivar	Company	Color	New	Light & C or S	Average Rating	Evaluator's Comments on 8/7/18***
Begonia	Canary Wings	Ball Ingenuity	Red		Shade- C	7.050	[2] Unique Flower Color, [3] Unique Flower, [3] Vibrant Flower Color, [4] Unique Colors, [6] Uniform, [7] Many Flowers, [8] Great Foliage, [9] Vigorous Plant Foliage color variation is interesting
Begonia hybrids	I'Conia Portofino Citrix	Dummen Orange	Yellow		Shade- C	6.850	[1] Low Vigor, [2] Unique Flower Color, [3] Unique Colors, [5] Unique Flower, [6] Great Foliage, [6] Many Flowers, [7] Vigorous Plant, [8] Uniform, [8] Vibrant Flower Color
Begonia hybrids	I'Conia Portofino Coral	Dummen Orange	Red		Shade- C	6.400	[1] Few Flowers, [2] Low Vigor, [2] Non-Uniform, [2] Unique Colors, [2] Unique Flower Color, [3] Unique Flower, [6] Uniform, [6] Vigorous Plant, [7] Many Flowers, [7] Vibrant Flower Color, [8] Great Foliage
Begonia hybrids	I'Conia Portofino Orange	Dummen Orange	Orange		Shade- C	7.850	[2] Unique Colors, [3] Unique Flower Color, [4] Unique Flower, [7] Many Flowers, [8] Uniform, [8] Vibrant Flower Color, [9] Great Foliage, [9] Vigorous Plant Excellent all the way around- orange color is unique especially for shade situation
Begonia hybrids	I'Conia Portofino Salmon	Dummen Orange	Salmon		Shade- C	6.950	[2] Low Vigor, [2] Non-Uniform, [2] Unique Colors, [2] Unique Flower, [3] Unique Flower Color, [6] Vibrant Flower Color, [6] Vigorous Plant, [7] Great Foliage, [7] Many Flowers, [7] Uniform
Begonia hybrids	I'Conia Portofino Sunrise	Dummen Orange	Peach		Shade- C	7.300	[1] Few Flowers, [1] Some Chlorosis, [1] Unique Colors, [3] Unique Flower, [5] Unique Flower Color, [6] Great Foliage, [6] Many Flowers, [7] Vibrant Flower Color, [7] Vigorous Plant, [9] Uniform Beautiful color
Begonia hybrids	I'Conia Portofino Yellow	Dummen Orange	Yellow		Shade- C	7.850	[10] Many Flowers, [1] Low Vigor, [1] Non-Uniform, [1] Unique Flower, [1] Unique Flower Color, [2] Unique Colors, [6] Vibrant Flower Color, [7] Great Foliage, [8] Vigorous Plant, [9] Uniform

Genus	Cultivar	Company	Color	New	Light & C or S	Average Rating	Evaluator's Comments on 8/7/18***
Begonia	BabyWing® Bicolor	PanAmerican Seed	Pink White		Shade- S	7.850	[11] Uniform, [2] Unique Flower Color, [3] Unique Colors, [3] Unique Flower, [4] Vibrant Flower Color, [8] Great Foliage, [9] Many Flowers, [9] Vigorous Plant Has a delicate appearance
Begonia	BabyWing® Pink	PanAmerican Seed	Pink		Shade- S	6.900	[1] Few Flowers, [1] Unique Flower, [2] Unique Colors, [2] Unique Flower Color, [2] Vibrant Flower Color, [5] Great Foliage, [6] Many Flowers, [8] Vigorous Plant, [9] Uniform Nice to look at pretty
Begonia	BabyWing® Red	PanAmerican Seed	Red		Shade- S	7.250	[10] Uniform, [1] Unique Flower, [1] Unique Flower Color, [2] Unique Colors, [5] Vibrant Flower Color, [7] Great Foliage, [7] Vigorous Plant, [8] Many Flowers
Begonia	BabyWing® White	PanAmerican Seed	White		Shade- S	7.200	[1] Unique Flower, [1] Unique Flower Color, [2] Unique Colors, [4] Vibrant Flower Color, [6] Many Flowers, [7] Great Foliage, [7] Uniform, [8] Vigorous Plant
Begonia	BabyWing® White Bronze Leaf	PanAmerican Seed	White		Shade- S	6.600	[1] Unique Flower, [1] Unique Flower Color, [2] Unique Colors, [3] Vibrant Flower Color, [6] Many Flowers, [6] Vigorous Plant, [7] Great Foliage, [8] Uniform
Begonia	Dragon Wing® Pink	PanAmerican Seed	Pink		Shade- S	7.200	[1] Unique Flower, [2] Few Flowers, [2] Unique Colors, [2] Unique Flower Color, [2] Vibrant Flower Color, [6] Many Flowers, [7] Great Foliage, [8] Uniform, [8] Vigorous Plant Large leaves
Begonia	Dragon Wing® Red	PanAmerican Seed	Red		Shade- S	6.600	[1] Unique Flower, [1] Unique Flower Color, [2] Few Flowers, [2] Unique Colors, [3] Vibrant Flower Color, [6] Many Flowers, [7] Great Foliage, [9] Uniform, [9] Vigorous Plant Large leaves

Genus	Cultivar	Company	Color	New	Light & C or S	Average Rating	Evaluator's Comments on 8/7/18***
Begonia	Megawatt™ Pink Bronze Leaf	Pan American Seed	Pink		Shade- S	8.056	[2] Few Flowers, [3] Unique Flower, [3] Unique Flower Color, [5] Unique Colors, [5] Vibrant Flower Color, [6] Many Flowers, [8] Great Foliage, [9] Uniform, [9] Vigorous Plant Best in show so far. Excellent , Large leaves
Begonia	Megawatt™ Pink Green Leaf	PanAmerican Seed	Pink		Shade- S	7.750	[1] Few Flowers, [1] Unique Flower, [2] Unique Flower Color, [3] Vibrant Flower Color, [4] Unique Colors, [7] Many Flowers, [8] Great Foliage, [8] Vigorous Plant, [9] Uniform
Begonia	Megawatt™ Red Bronze Leaf	Pan American Seed	Red		Shade- S	7.500	[1] Unique Flower, [1] Unique Flower Color, [2] Few Flowers, [3] Unique Colors, [4] Vibrant Flower Color, [5] Many Flowers, [7] Great Foliage, [7] Vigorous Plant, [9] Uniform
Begonia	Megawatt™ Red Green Leaf Improved	Pan American Seed	Red		Shade- S	7.167	[1] Few Flowers, [1] Non-Uniform, [1] Unique Flower, [1] Unique Flower Color, [2] Unique Colors, [4] Vibrant Flower Color, [6] Great Foliage, [7] Many Flowers, [7] Uniform, [7] Vigorous Plant
Begonia	Megawatt™ Rose Bronze Leaf	Pan American Seed	Pink		Shade- S	7.778	[1] Unique Colors, [3] Unique Flower, [3] Unique Flower Color, [4] Vibrant Flower Color, [6] Many Flowers, [7] Great Foliage, [8] Vigorous Plant, [9] Uniform Large leaves
Begonia	Megawatt™ Rose Green Leaf Improved	PanAmerican Seed	Pink		Shade- S	7.200	[1] Non-Uniform, [1] Unique Flower, [1] Unique Flower Color, [3] Unique Colors, [5] Many Flowers, [5] Vibrant Flower Color, [7] Uniform, [8] Great Foliage, [8] Vigorous Plant
Calibrachoa	MiniFamous® Uno White	Selecta	White		Sun- C	5.750	[1] Great Foliage, [1] Low Vigor, [2] Few Flowers, [2] Non-Uniform, [3] Vigorous Plant, [6] Uniform, [8] Many Flowers Seems hungry

Genus	Cultivar	Company	Color	New	Light & C or S	Average Rating	Evaluator's Comments on 8/7/18***
Calibrachoa	Calitastic® White Improved	Westhoff	White		Sun- C	5.100	[11] Few Flowers, [1] Great Foliage, [2] Low Vigor, [2] Non-Uniform, [2] Vigorous Plant, [4] Uniform
Calibrachoa	Cruze® Control White	Green Fuse Botanicals	White		Sun- C	6.050	[11] Uniform, [12] Many Flowers, [1] Great Foliage, [2] Low Vigor, [5] Vigorous Plant Compact
Calibrachoa	MiniFamous® Neo White+Yellow Eye	Selecta	White		Sun- C	6.684	[12] Many Flowers, [14] Vigorous Plant, [1] Unique Flower Color, [2] Great Foliage, [2] Vibrant Flower Color, [7] Uniform Large flowers
Calibrachoa	Lia™ White	Danzinger	White		Sun- C	7.211	[10] Uniform, [14] Many Flowers, [1] Vibrant Flower Color, [2] Great Foliage, [7] Vigorous Plant Best white, Large flower size
Calibrachoa	Superbells® Double Chiffon	Proven Winners	White		Sun- C	5.737	[1] Few Flowers, [1] Great Foliage, [1] Vibrant Flower Color, [3] Non-Uniform, [3] Some Chlorosis, [3] Uniform, [3] Vigorous Plant, [5] Many Flowers Chlorotic, interesting double yellow
Calibrachoa	Calitastic® Gold	Westhoff	Yellow		Sun- C	5.316	[1] Few Flowers, [1] Low Vigor, [2] Some Chlorosis, [3] Non-Uniform, [3] Uniform, [4] Vigorous Plant, [6] Many Flowers Fading color
Calibrachoa	Cruze® Control Yellow	Green Fuse Botanicals	Yellow		Sun- C	6.263	[1] Great Foliage, [1] Low Vigor, [1] Some Chlorosis, [2] Vigorous Plant, [3] Vibrant Flower Color, [6] Uniform, [8] Many Flowers Bright gold!

Genus	Cultivar	Company	Color	New	Light & C or S	Average Rating	Evaluator's Comments on 8/7/18***
Calibrachoa	Aloha Nani Golden Girl	Dummen Orange	Yellow		Sun- C	4.368	[11] Low Vigor, [1] Uniform, [2] Many Flowers, [2] Some Chlorosis, [2] Vibrant Flower Color, [3] Few Flowers, [3] Non-Uniform Smaller weak plant
Calibrachoa	Cabrio™ Yellow	Syngenta	Yellow		Sun- C	5.263	[1] Few Flowers, [1] Great Foliage, [3] Non-Uniform, [4] Uniform, [7] Many Flowers, [7] Vigorous Plant Flower dieback, Moderate flowering
Calibrachoa	Lia™ Yellow	Danzinger	Yellow		Sun- C	6.000	[1] Low Vigor, [2] Few Flowers, [2] Non-Uniform, [3] Great Foliage, [4] Vibrant Flower Color, [4] Vigorous Plant, [5] Uniform, [6] Many Flowers
Calibrachoa	Colibri™ Lemon	Danzinger	Yellow		Sun- C	6.105	[1] Few Flowers, [1] Great Foliage, [3] Vibrant Flower Color, [4] Vigorous Plant, [6] Many Flowers, [7] Uniform Large flowers
Calibrachoa	MiniFamous® Uno Yellow	Selecta	Yellow		Sun- C	6.895	[12] Many Flowers, [1] Unique Flower, [2] Vibrant Flower Color, [3] Great Foliage, [5] Vigorous Plant, [8] Uniform One of the better yellows
Calibrachoa	Cabaret® Deep Yellow	Ball FloraPlant	Yellow		Sun- C	6.632	[10] Many Flowers, [1] Some Chlorosis, [2] Vibrant Flower Color, [6] Vigorous Plant, [9] Uniform
Calibrachoa	MiniFamous® Standard Double Deep Yellow	Selecta	Yellow		Sun- C	5.579	[2] Low Vigor, [2] Non-Uniform, [2] Unique Flower, [2] Vibrant Flower Color, [3] Many Flowers, [4] Great Foliage, [5] Few Flowers, [6] Uniform, [6] Vigorous Plant Best yellow, Exceptionally dark green with double blooms, Moderate flowering

Genus	Cultivar	Company	Color	New	Light & C or S	Average Rating	Evaluator's Comments on 8/7/18***
Calibrachoa	Aloha Nani Tropicana	Dummen Orange	Pink Yellow		Sun- C	3.211	[10] Low Vigor, [1] Uniform, [4] Disease Present, [4] Non-Uniform, [5] Few Flowers, [5] Some Chlorosis Poor performer
Calibrachoa	Calita® Apricot	Benary+	Yellow Orange		Sun- C	4.684	[1] Color Does Not Match Name, [1] Great Foliage, [1] Vigorous Plant, [2] Non-Uniform, [4] Low Vigor, [5] Some Chlorosis, [6] Few Flowers Fading color
Calibrachoa	Calitastic® Mango	Westhoff	Yellow Orange		Sun- C	5.474	[1] Few Flowers, [1] Great Foliage, [1] Low Vigor, [1] Vibrant Flower Color, [4] Some Chlorosis, [4] Uniform, [5] Vigorous Plant, [6] Many Flowers Weak color
Calibrachoa	MiniFamous® Neo Orange+Red Eye	Selecta	Yellow Orange		Sun- C	5.842	[1] Low Vigor, [1] Some Chlorosis, [1] Unique Flower Color, [2] Vibrant Flower Color, [3] Few Flowers, [3] Many Flowers, [3] Non-Uniform, [3] Uniform, [4] Vigorous Plant Thin looking
Calibrachoa	Lia™ Melon	Danzinger	Orange		Sun- C	6.842	[10] Many Flowers, [10] Vigorous Plant, [1] Great Foliage, [2] Some Chlorosis, [3] Unique Flower Color, [4] Vibrant Flower Color, [5] Uniform
Calibrachoa	Calitastic® Pumpkin Spice	Westhoff	Orange		Sun- C	5.474	[1] Few Flowers, [1] Non-Uniform, [1] Unique Flower Color, [2] Low Vigor, [2] Vibrant Flower Color, [3] Vigorous Plant, [4] Uniform, [5] Some Chlorosis, [6] Many Flowers
Calibrachoa	Cabaret® Orange	Ball FloraPlant	Orange		Sun- C	5.842	[1] Low Vigor, [2] Unique Flower Color, [3] Many Flowers, [3] Vibrant Flower Color, [5] Great Foliage, [5] Uniform, [6] Few Flowers, [7] Vigorous Plant Great foliage

Genus	Cultivar	Company	Color	New	Light & C or S	Average Rating	Evaluator's Comments on 8/7/18***
Calibrachoa	MiniFamous® Uno Orange	Selecta	Orange		Sun- C	4.789	[1] Many Flowers, [1] Unique Colors, [1] Vibrant Flower Color, [1] Vigorous Plant, [2] Great Foliage, [2] Unique Flower Color, [4] Low Vigor, [6] Few Flowers, [6] Non-Uniform
Calibrachoa	Calitastic® Orange	Westhoff	Red		Sun- C	4.053	[1] Great Foliage, [1] Uniform, [1] Vigorous Plant, [2] Many Flowers, [2] Unique Flower Color, [3] Few Flowers, [3] Non-Uniform, [3] Some Chlorosis, [3] Vibrant Flower Color, [9] Low Vigor
Calibrachoa	MiniFamous® Neo Apricot Strike	Selecta	Orange Red		Sun- C	5.579	[1] Great Foliage, [1] Low Vigor, [1] Unique Flower, [2] Many Flowers, [2] Some Chlorosis, [3] Unique Flower Color, [3] Vibrant Flower Color, [3] Vigorous Plant, [5] Few Flowers, [5] Uniform
Calibrachoa	Callie® Star Orange	Syngenta	Orange Red		Sun- C	5.211	[1] Unique Colors, [1] Unique Flower Color, [1] Vibrant Flower Color, [2] Many Flowers, [2] Non-Uniform, [2] Some Chlorosis, [3] Great Foliage, [4] Uniform, [8] Few Flowers, [8] Vigorous Plant
Calibrachoa	Calitastic® Papaya	Westhoff	Orange Red		Sun- C	7.474	[10] Many Flowers, [1] Unique Flower, [3] Unique Colors, [3] Unique Flower Color, [4] Great Foliage, [6] Vibrant Flower Color, [7] Vigorous Plant, [8] Uniform
Calibrachoa	Superbells® Tangerine Punch™	Proven Winners	Orange Red		Sun- C	5.474	[1] Unique Colors, [1] Vibrant Flower Color, [2] Unique Flower, [3] Great Foliage, [3] Many Flowers, [3] Uniform, [5] Non-Uniform, [6] Few Flowers, [7] Vigorous Plant Large flowers, Very vigorous foliage
Calibrachoa	Chameleon® Sunshine Berry	Westhoff	Pink Yellow		Sun- C	4.526	[1] Few Flowers, [1] Great Foliage, [1] Vigorous Plant, [2] Many Flowers, [2] Uniform, [2] Unique Colors, [2] Unique Flower Color, [2] Vibrant Flower Color, [3] Non-Uniform, [4] Low Vigor, [7] Some Chlorosis

Genus	Cultivar	Company	Color	New	Light & C or S	Average Rating	Evaluator's Comments on 8/7/18***
Calibrachoa	Chameleon® Atomic Orange	Westhoff	Pink Yellow		Sun- C	5.474	[1] Great Foliage, [1] Unique Colors, [2] Few Flowers, [2] Low Vigor, [2] Uniform, [2] Vigorous Plant, [3] Many Flowers, [4] Non-Uniform, [4] Some Chlorosis
Calibrachoa	Callie® Coral	Syngenta	Pink		Sun- C	5.526	[1] Great Foliage, [1] Low Vigor, [1] Non-Uniform, [1] Some Chlorosis, [1] Unique Flower, [1] Vibrant Flower Color, [2] Few Flowers, [4] Many Flowers, [4] Uniform, [5] Vigorous Plant Large flowers
Calibrachoa	Chameleon® Lemon Berry	Westhoff	Pink Yellow		Sun- C	5.368	[1] Great Foliage, [1] Many Flowers, [1] Uniform, [1] Unique Flower, [1] Vibrant Flower Color, [2] Few Flowers, [2] Low Vigor, [2] Vigorous Plant, [5] Non-Uniform, [6] Some Chlorosis
Calibrachoa	Calita® Special Pink Vanilla	Benary+	Pink Yellow		Sun- C	5.368	[1] Some Chlorosis, [1] Vibrant Flower Color, [2] Low Vigor, [2] Non-Uniform, [2] Unique Flower Color, [3] Few Flowers, [3] Uniform, [3] Vigorous Plant, [5] Many Flowers
Calibrachoa	Superbells® Holy Cow!™	Proven Winners	Pink White		Sun- C	7.211	[1] Few Flowers, [1] Unique Flower, [3] Great Foliage, [3] Unique Colors, [4] Vibrant Flower Color, [6] Uniform, [6] Unique Flower Color, [7] Vigorous Plant, [8] Many Flowers
Calibrachoa	Candy Shop™ Pixie Stix Mix	Westhoff	Pink White		Sun- C	5.053	[1] Great Foliage, [1] Low Vigor, [1] Unique Colors, [1] Vibrant Flower Color, [2] Many Flowers, [2] Non-Uniform, [2] Uniform, [2] Unique Flower Color, [4] Few Flowers, [4] Vigorous Plant, [6] Some Chlorosis
Calibrachoa	Candy Shop™ Sweet Dreams	Westhoff	Pink White		Sun- C	6.842	[1] Unique Colors, [2] Non-Uniform, [2] Unique Flower, [3] Great Foliage, [4] Vibrant Flower Color, [5] Unique Flower Color, [6] Uniform, [6] Vigorous Plant, [9] Many Flowers Love bicolor, pops well, Vigorous foliage



Genus	Cultivar	Company	Color	New	Light & C or S	Average Rating	Evaluator's Comments on 8/7/18***
Calibrachoa	Candy Shop™ Candy Bouquet	Westhoff	Pink White		Sun- C	6.053	[1] Non-Uniform, [1] Unique Colors, [1] Unique Flower Color, [1] Vibrant Flower Color, [2] Few Flowers, [3] Great Foliage, [4] Many Flowers, [5] Uniform, [5] Vigorous Plant
Calibrachoa	Chameleon® Starlet Pink	Westhoff	Pink White		Sun- C	5.737	[1] Great Foliage, [1] Some Chlorosis, [1] Unique Flower, [2] Vibrant Flower Color, [3] Few Flowers, [5] Many Flowers, [6] Uniform, [6] Vigorous Plant
Calibrachoa	Chameleon® Twinkled Pink	Westhoff	Pink White Yellow		Sun- C	5.684	[2] Great Foliage, [2] Many Flowers, [4] Vigorous Plant, [5] Few Flowers, [7] Uniform
Calibrachoa	Bloomtastic Rose Quartz	Dummen Orange	Pink		Sun- C	6.789	[10] Vigorous Plant, [12] Many Flowers, [1] Unique Flower, [1] Unique Flower Color, [1] Vibrant Flower Color, [2] Unique Colors, [3] Great Foliage, [6] Uniform Flowers are relatively large, Huge flowers
Calibrachoa	MiniFamous® Uno Pink Strike	Selecta	Pink		Sun- C	6.632	[1] Unique Colors, [3] Few Flowers, [3] Unique Flower, [4] Great Foliage, [5] Many Flowers, [7] Uniform, [8] Vigorous Plant Pretty double
Calibrachoa	MiniFamous® Uno Double PinkTastic	Selecta	Pink		Sun- C	6.947	[12] Many Flowers, [1] Great Foliage, [1] Unique Colors, [2] Non-Uniform, [2] Unique Flower Color, [2] Vibrant Flower Color, [3] Unique Flower, [5] Uniform, [6] Vigorous Plant Flowers are abundant and very numerous, Small flowers
Calibrachoa	Superbells® Doublette Love Swept™	Proven Winners	Pink White		Sun- C	5.632	[1] Great Foliage, [1] Uniform, [1] Unique Colors, [3] Few Flowers, [3] Unique Flower, [3] Unique Flower Color, [3] Vibrant Flower Color, [3] Vigorous Plant, [4] Low Vigor, [4] Non-Uniform, [5] Many Flowers Double flower

Genus	Cultivar	Company	Color	New	Light & C or S	Average Rating	Evaluator's Comments on 8/7/18***
Calibrachoa	Chameleon® Pink Diamond	Westhoff	Pink Yellow		Sun- C	4.632	[1] Great Foliage, [1] Low Vigor, [1] Non-Uniform, [1] Unique Flower Color, [2] Many Flowers, [3] Uniform, [4] Vigorous Plant, [5] Few Flowers, [8] Some Chlorosis
Calibrachoa	Cabaret® Light Pink	Ball FloraPlant	Pink		Sun- C	7.421	[10] Uniform, [13] Many Flowers, [1] Great Foliage, [6] Vibrant Flower Color, [7] Vigorous Plant Pops well
Calibrachoa	Lia™ Bubblegum	Danzinger	Pink		Sun- C	6.526	[2] Few Flowers, [2] Vibrant Flower Color, [3] Great Foliage, [3] Non-Uniform, [3] Vigorous Plant, [5] Uniform, [7] Many Flowers
Calibrachoa	MiniFamous® Uno Pink	Selecta	Pink		Sun- C	6.632	[1] Few Flowers, [2] Great Foliage, [2] Some Chlorosis, [2] Unique Colors, [3] Vibrant Flower Color, [4] Many Flowers, [4] Vigorous Plant, [8] Uniform
Calibrachoa	Calitastic® Fancy Fuchsia	Westhoff	Pink		Sun- C	6.158	[1] Unique Flower, [1] Unique Flower Color, [2] Great Foliage, [2] Low Vigor, [2] Non-Uniform, [3] Few Flowers, [3] Vigorous Plant, [4] Many Flowers, [4] Uniform, [4] Vibrant Flower Color All foliage
Calibrachoa	Cruze® Control Pink Delicious	Green Fuse Botanicals	Fuchsia		Sun- C	6.474	[1] Some Chlorosis, [1] Unique Colors, [1] Unique Flower, [1] Unique Flower Color, [3] Great Foliage, [5] Vibrant Flower Color, [5] Vigorous Plant, [6] Many Flowers, [6] Uniform Like size of flower
Calibrachoa	Cabrio™ Pink	Syngenta	Fuchsia		Sun- C	4.263	[13] Few Flowers, [1] Disease Present, [1] Uniform, [3] Great Foliage, [3] Low Vigor, [3] Non-Uniform, [3] Vigorous Plant Very green and vigorous

Genus	Cultivar	Company	Color	New	Light & C or S	Average Rating	Evaluator's Comments on 8/7/18***
Calibrachoa	MiniFamous® Neo Purple	Selecta	Fuchsia		Sun- C	6.158	[10] Vigorous Plant, [1] Color Does Not Match Name, [1] Few Flowers, [1] Non-Uniform, [1] Some Chlorosis, [1] Uniform, [1] Unique Colors, [2] Great Foliage, [2] Vibrant Flower Color, [7] Many Flowers
Calibrachoa	Cabaret® Neon Rose	Ball FloraPlant	Purple		Sun- C	6.895	[1] Few Flowers, [1] Great Foliage, [2] Unique Flower Color, [5] Vigorous Plant, [6] Many Flowers, [6] Vibrant Flower Color, [8] Uniform
Calibrachoa	MiniFamous® Neo Double Purple	Selecta	Purple		Sun- C	7.737	[11] Many Flowers, [1] Few Flowers, [1] Non-Uniform, [1] Unique Colors, [2] Great Foliage, [3] Unique Flower Color, [6] Uniform, [6] Unique Flower, [8] Vibrant Flower Color, [9] Vigorous Plant Beautiful double flowers
Calibrachoa	Cabrio™ Burgundy	Syngenta	Purple		Sun- C	4.947	[10] Few Flowers, [1] Color Does Not Match Name, [1] Great Foliage, [1] Low Vigor, [1] Many Flowers, [3] Non-Uniform, [3] Uniform, [4] Vigorous Plant All foliage, Not quite burgundy
Calibrachoa	Bloomtastic Cherry	Dummen Orange	Burgundy		Sun- C	5.105	[13] Few Flowers, [1] Uniform, [1] Unique Colors, [1] Unique Flower Color, [2] Non-Uniform, [2] Vibrant Flower Color, [3] Great Foliage, [5] Vigorous Plant Vigorous dark green foliage
Calibrachoa	Calitastic® Plumberry Pop	Westhoff	Burgundy		Sun- C	5.947	[1] Great Foliage, [1] Non-Uniform, [1] Some Chlorosis, [1] Unique Flower, [1] Unique Flower Color, [2] Vibrant Flower Color, [5] Uniform, [6] Vigorous Plant, [9] Many Flowers
Calibrachoa	Calitastic® Red Lips	Westhoff	Burgundy		Sun- C	6.316	[1] Great Foliage, [2] Few Flowers, [2] Non-Uniform, [2] Unique Colors, [2] Unique Flower Color, [2] Vibrant Flower Color, [4] Many Flowers, [4] Uniform, [8] Vigorous Plant

Genus	Cultivar	Company	Color	New	Light & C or S	Average Rating	Evaluator's Comments on 8/7/18***
Calibrachoa	Lia™ Raspberry	Danzinger	Burgundy		Sun- C	5.789	[1] Few Flowers, [1] Great Foliage, [1] Unique Flower Color, [2] Vibrant Flower Color, [6] Uniform, [6] Vigorous Plant, [7] Many Flowers
Calibrachoa	Cruze® Control Red	Green Fuse Botanicals	Burgundy		Sun- C	5.105	[1] Disease Present, [1] Low Vigor, [1] Non-Uniform, [1] Unique Flower, [2] Few Flowers, [2] Some Chlorosis, [3] Vibrant Flower Color, [4] Many Flowers, [4] Uniform, [4] Vigorous Plant Poor flowers
Calibrachoa	Cabaret® Bright Red	Ball FloraPlant	Burgundy		Sun- C	5.368	[1] Low Vigor, [1] Some Chlorosis, [1] Unique Flower Color, [2] Non-Uniform, [2] Uniform, [3] Few Flowers, [3] Vigorous Plant, [4] Vibrant Flower Color, [5] Many Flowers
Calibrachoa	MiniFamous® Uno Red	Selecta	Burgundy		Sun- C	4.158	[1] Disease Present, [1] Great Foliage, [1] Vigorous Plant, [2] Few Flowers, [2] Some Chlorosis, [2] Uniform, [3] Many Flowers, [3] Vibrant Flower Color, [4] Non-Uniform, [8] Low Vigor Relatively small plants
Calibrachoa	MiniFamous® Neo Vampire	Selecta	Red		Sun- C	7.789	[10] Many Flowers, [14] Vigorous Plant, [1] Few Flowers, [1] Unique Colors, [2] Unique Flower Color, [4] Great Foliage, [8] Vibrant Flower Color, [9] Uniform Big, bushy, lush and vibrant plants spills over rim of pot
Calibrachoa	MiniFamous® Standard Double Magenta	Selecta	Red		Sun- C	5.368	[1] Color Does Not Match Name, [1] Vibrant Flower Color, [2] Great Foliage, [3] Low Vigor, [3] Many Flowers, [3] Unique Flower, [3] Vigorous Plant, [4] Few Flowers, [4] Non-Uniform, [4] Uniform, [4] Unique Flower Color Few double blooms
Calibrachoa	Superbells® Cardinal Star	Proven Winners	Red		Sun- C	5.211	[1] Low Vigor, [1] Some Chlorosis, [2] Great Foliage, [2] Unique Colors, [2] Unique Flower, [2] Unique Flower Color, [3] Many Flowers, [3] Uniform, [4] Few Flowers, [4] Vigorous Plant, [5] Non-Uniform

Genus	Cultivar	Company	Color	New	Light & C or S	Average Rating	Evaluator's Comments on 8/7/18***
Calibrachoa	Chameleon® Blueberry Scone	Westhoff	Red		Sun- C	6.000	[1] Vibrant Flower Color, [2] Few Flowers, [2] Unique Flower Color, [3] Great Foliage, [3] Unique Flower, [4] Unique Colors, [6] Uniform, [8] Many Flowers, [9] Vigorous Plant Gorgeous and vigorous, good name
Calibrachoa	Superbells® Holy Smokes!™	Proven Winners	Purple Yellow		Sun- C	5.842	[1] Great Foliage, [1] Uniform, [1] Unique Colors, [1] Vibrant Flower Color, [2] Unique Flower, [2] Vigorous Plant, [3] Few Flowers, [4] Non-Uniform, [4] Unique Flower Color, [6] Many Flowers, [7] Low Vigor
Calibrachoa	Candy Shop™ Grape Splash	Westhoff	Purple White		Sun- C	5.316	[1] Great Foliage, [1] Low Vigor, [1] Unique Flower, [2] Many Flowers, [2] Unique Colors, [3] Non-Uniform, [3] Uniform, [3] Unique Flower Color, [4] Few Flowers, [5] Vigorous Plant Not unique
Calibrachoa	Bloomtastic Blue Quartz	Dummen Orange	Purple White		Sun- C	6.263	[1] Unique Colors, [1] Vibrant Flower Color, [2] Great Foliage, [2] Some Chlorosis, [2] Unique Flower Color, [5] Uniform, [8] Many Flowers, [8] Vigorous Plant
Calibrachoa	Calitastic® Ice Blue	Westhoff	Purple		Sun- C	5.947	[1] Color Does Not Match Name, [1] Great Foliage, [1] Low Vigor, [1] Unique Colors, [1] Vibrant Flower Color, [2] Few Flowers, [3] Some Chlorosis, [4] Vigorous Plant, [5] Uniform, [8] Many Flowers Looks hungry
Calibrachoa	Calita® Sky Blue	Benary+	Purple		Sun- C	5.579	[1] Color Does Not Match Name, [1] Great Foliage, [1] Non-Uniform, [2] Few Flowers, [3] Uniform, [4] Some Chlorosis, [7] Many Flowers, [7] Vigorous Plant
Calibrachoa	Chameleon® Lavender Sorbet Improved	Westhoff	Purple		Sun- C	5.579	[1] Great Foliage, [2] Few Flowers, [2] Low Vigor, [2] Uniform, [2] Unique Flower, [3] Non-Uniform, [3] Some Chlorosis, [4] Vigorous Plant, [5] Many Flowers

Genus	Cultivar	Company	Color	New	Light & C or S	Average Rating	Evaluator's Comments on 8/7/18***
Calibrachoa	Bloomtastic Serenity	Dummen Orange	Purple		Sun- C	6.263	[1] Few Flowers, [1] Great Foliage, [1] Non-Uniform, [1] Unique Flower, [2] Some Chlorosis, [2] Unique Flower Color, [4] Uniform, [7] Many Flowers, [7] Vigorous Plant Large flowers
Calibrachoa	Callie® Eclipse Lavender	Syngenta	Purple		Sun- C	5.368	[1] Great Foliage, [1] Vigorous Plant, [2] Few Flowers, [2] Uniform, [2] Vibrant Flower Color, [3] Many Flowers, [3] Non-Uniform, [3] Unique Colors, [3] Unique Flower Color, [9] Low Vigor
Calibrachoa	Superbells® Evening Star Imp	Proven Winners	Purple White		Sun- C	4.632	[1] Uniform, [1] Unique Flower Color, [1] Vibrant Flower Color, [2] Great Foliage, [2] Many Flowers, [2] Some Chlorosis, [3] Vigorous Plant, [4] Low Vigor, [5] Non-Uniform, [9] Few Flowers Vigorous foliage few flowers
Calibrachoa	Calitastic® Violet Skies	Westhoff	Purple		Sun- C	4.842	[1] Many Flowers, [1] Uniform, [1] Vibrant Flower Color, [1] Vigorous Plant, [3] Some Chlorosis, [4] Few Flowers, [4] Non-Uniform, [8] Low Vigor
Calibrachoa	MiniFamous® Neo Light Blue	Selecta	Purple		Sun- C	5.105	[1] Great Foliage, [1] Vigorous Plant, [2] Vibrant Flower Color, [3] Many Flowers, [3] Uniform, [4] Few Flowers, [4] Low Vigor, [5] Non-Uniform Like flower color
Calibrachoa	MiniFamous® Neo Violet+Eye	Selecta	Purple		Sun- C	6.421	[1] Great Foliage, [1] Low Vigor, [1] Non-Uniform, [1] Unique Colors, [2] Some Chlorosis, [2] Unique Flower Color, [4] Vibrant Flower Color, [6] Uniform, [8] Many Flowers, [8] Vigorous Plant
Calibrachoa	Skywalker™	Westhoff	Purple		Sun- C	5.789	[1] Unique Flower, [2] Non-Uniform, [2] Some Chlorosis, [3] Vibrant Flower Color, [6] Uniform, [6] Unique Flower Color, [6] Vigorous Plant, [8] Many Flowers

Genus	Cultivar	Company	Color	New	Light & C or S	Average Rating	Evaluator's Comments on 8/7/18***
Calibrachoa	Calitastic® Indigo	Westhoff	Purple		Sun- C	5.053	[1] Great Foliage, [1] Some Chlorosis, [1] Uniform, [1] Vibrant Flower Color, [2] Vigorous Plant, [5] Non-Uniform, [6] Few Flowers, [6] Low Vigor
Calibrachoa	Calitastic® Dark Violet	Westhoff	Purple		Sun- C	5.789	[1] Great Foliage, [1] Unique Colors, [2] Few Flowers, [2] Many Flowers, [3] Uniform, [3] Vibrant Flower Color, [4] Non-Uniform, [5] Vigorous Plant
Calibrachoa	MiniFamous® Uno Blue	Selecta	Purple		Sun- C	7.737	[10] Many Flowers, [11] Vibrant Flower Color, [1] Few Flowers, [1] Unique Colors, [2] Non-Uniform, [3] Unique Flower Color, [4] Great Foliage, [5] Uniform, [9] Vigorous Plant
Calibrachoa	Lia™ Blue	Danzinger	Purple		Sun- C	5.842	[1] Low Vigor, [1] Non-Uniform, [2] Few Flowers, [2] Great Foliage, [2] Vibrant Flower Color, [5] Uniform, [6] Vigorous Plant, [7] Many Flowers
Calibrachoa	Cabrio™ Amethyst	Syngenta	Purple		Sun- C	6.526	[10] Many Flowers, [1] Some Chlorosis, [1] Unique Flower, [2] Non-Uniform, [2] Uniform, [2] Vibrant Flower Color, [3] Great Foliage, [7] Vigorous Plant
Calibrachoa	Cabaret® Deep Blue	Ball FloraPlant	Purple		Sun- C	5.789	[1] Unique Colors, [2] Few Flowers, [2] Some Chlorosis, [2] Vibrant Flower Color, [3] Great Foliage, [5] Vigorous Plant, [6] Uniform, [7] Many Flowers
Calibrachoa	Cabrio™ Eclipse Lilac	Syngenta	Purple		Sun- C	5.579	[1] Disease Present, [2] Unique Flower, [2] Vibrant Flower Color, [3] Few Flowers, [3] Great Foliage, [3] Low Vigor, [3] Many Flowers, [3] Non-Uniform, [3] Vigorous Plant, [4] Uniform, [5] Unique Flower Color

Genus	Cultivar	Company	Color	New	Light & C or S	Average Rating	Evaluator's Comments on 8/7/18***
Calibrachoa	Cabrio™ Grape	Syngenta	Purple		Sun- C	6.789	[1] Few Flowers, [1] Unique Flower, [3] Great Foliage, [5] Vibrant Flower Color, [6] Vigorous Plant, [7] Many Flowers, [8] Uniform
Calibrachoa	MiniFamous® Neo Double Amethyst	Selecta	Purple		Sun- C	5.684	[1] Low Vigor, [1] Some Chlorosis, [1] Unique Flower, [1] Unique Flower Color, [2] Great Foliage, [2] Non-Uniform, [3] Uniform, [4] Many Flowers, [4] Vigorous Plant, [5] Few Flowers Double flowers, Looks hungry
Calibrachoa	MiniFamous® Neo Double Silver Blue	Selecta	Purple		Sun- C	5.895	[1] Great Foliage, [1] Unique Flower, [2] Vigorous Plant, [3] Few Flowers, [3] Low Vigor, [5] Many Flowers, [7] Uniform Looks hungry
Calibrachoa	Crave Strawberry Star	PanAmerican Seed	Pink White		Sun- S	4.895	[1] Great Foliage, [1] Unique Flower Color, [2] Unique Colors, [2] Vigorous Plant, [3] Few Flowers, [3] Many Flowers, [5] Low Vigor, [5] Non-Uniform, [5] Some Chlorosis
Calibrachoa	Kabloom® Deep Pink	PanAmerican Seed	Pink		Sun- S	6.421	[1] Some Chlorosis, [1] Unique Colors, [2] Few Flowers, [3] Great Foliage, [5] Uniform, [5] Vibrant Flower Color, [6] Many Flowers, [8] Vigorous Plant
Calibrachoa	Kabloom® Denim	PanAmerican Seed	Purple		Sun- S	4.895	[1] Unique Flower Color, [3] Few Flowers, [3] Non-Uniform, [3] Uniform, [3] Vigorous Plant, [4] Many Flowers, [6] Low Vigor
Calibrachoa	Kabloom® White	PanAmerican Seed	White		Sun- S	5.526	[1] Some Chlorosis, [1] Unique Flower, [1] Vibrant Flower Color, [2] Uniform, [3] Few Flowers, [3] Great Foliage, [3] Non-Uniform, [3] Vigorous Plant, [4] Low Vigor, [6] Many Flowers



Genus	Cultivar	Company	Color	New	Light & C or S	Average Rating	Evaluator's Comments on 8/7/18***
Calibrachoa	Kabloom® Yellow	PanAmerican Seed	Yellow		Sun- S	5.789	[1] Low Vigor, [1] Non-Uniform, [1] Unique Flower Color, [2] Great Foliage, [5] Vibrant Flower Color, [6] Uniform, [6] Vigorous Plant, [8] Many Flowers Not unique
Alternanthera	Choco Chili	Westhoff	Purple		Sun- C	7.947	[1] Vibrant Flower Color, [3] Unique Colors, [5] Vigorous Plant, [6] Uniform, [7] Great Foliage
Anigozanthos	Kanga Jump Red	Green Fuse Botanicals	Red		Sun- C	7.368	[1] Non-Uniform, [2] Great Foliage, [2] Unique Flower Color, [3] Unique Colors, [3] Vibrant Flower Color, [4] Many Flowers, [4] Uniform, [4] Vigorous Plant, [7] Unique Flower
Anigozanthos	Kanga Jump Yellow	Green Fuse Botanicals	Orange		Sun- C	6.105	[1] Many Flowers, [1] Some Chlorosis, [1] Uniform, [1] Unique Colors, [1] Unique Flower Color, [2] Great Foliage, [2] Vibrant Flower Color, [4] Non-Uniform, [5] Unique Flower, [6] Low Vigor
Argyranthemum	Grandessa Pink Halo	Suntory	Pink		Sun- C	5.474	[1] Non-Uniform, [1] Unique Flower, [1] Vibrant Flower Color, [2] Great Foliage, [4] Many Flowers, [4] Uniform, [5] Vigorous Plant Too much deadheading
Argyranthemum	Grandessa Red	Suntory	Red		Sun- C	5.789	[1] Some Chlorosis, [1] Unique Flower, [1] Vibrant Flower Color, [2] Great Foliage, [2] Many Flowers, [2] Unique Colors, [4] Uniform, [4] Vigorous Plant
Armeria	Dreameria™ Dream Weaver	Darwin Perennials	Purple		Sun- C	3.632	[1] Vigorous Plant, [3] Non-Uniform, [4] Few Flowers, [9] Low Vigor

Genus	Cultivar	Company	Color	New	Light & C or S	Average Rating	Evaluator's Comments on 8/7/18***
Armeria	Dreameria™ Dreamland	Darwin Perennials	Pink		Sun- C	5.632	[1] Great Foliage, [1] Many Flowers, [1] Unique Flower Color, [1] Vibrant Flower Color, [2] Few Flowers, [3] Vigorous Plant, [4] Low Vigor, [6] Uniform Cute, Holding up good for container
Artemisia	MAKANA™ Silver	TerraNova	Silver		Sun- C	7.895	[1] Few Flowers, [1] Low Vigor, [2] Unique Colors, [6] Uniform, [7] Great Foliage, [7] Vigorous Plant
Brachyscome	Fresco™ Purple	Danzinger	Purple		Sun- C	7.211	[3] Vibrant Flower Color, [4] Great Foliage, [4] Many Flowers, [5] Vigorous Plant, [7] Uniform
Bracteantha	Mohave™ White 19	Selecta	White		Sun- C	6.895	[1] Non-Uniform, [1] Unique Flower, [2] Great Foliage, [3] Vigorous Plant, [5] Uniform, [6] Many Flowers Splitting a bit
Buddleja	Summer Bird® Blue	Benary+	Purple		Sun- C	6.632	[1] Low Vigor, [1] Unique Colors, [1] Unique Flower Color, [1] Vibrant Flower Color, [3] Great Foliage, [4] Uniform, [5] Many Flowers, [5] Vigorous Plant Very fragrant
Buddleja	Summer Bird® Violet	Benary+	Purple		Sun- C	6.158	[1] Few Flowers, [1] Vibrant Flower Color, [2] Low Vigor, [2] Many Flowers, [3] Great Foliage, [3] Uniform, [3] Vigorous Plant Habit doesn't match Blue
Buddleja	Summer Bird® White	Benary+	White		Sun- C	5.316	[1] Low Vigor, [2] Few Flowers, [2] Uniform, [3] Many Flowers, [5] Vigorous Plant Has a lot of brown Dead Flowers that detract from the overall appearance, Series seems unmatched

Genus	Cultivar	Company	Color	New	Light & C or S	Average Rating	Evaluator's Comments on 8/7/18***
Bidens	Giant™ Sun Louis	Westhoff	Yellow		Sun- C	6.105	[1] Non-Uniform, [1] Some Chlorosis, [3] Great Foliage, [3] Many Flowers, [4] Vibrant Flower Color, [6] Uniform, [6] Vigorous Plant Bright colors
Bidens	Bee Bold	Ball FloraPlant	Yellow		Sun- C	6.263	[1] Unique Colors, [2] Great Foliage, [2] Uniform, [2] Vibrant Flower Color, [3] Unique Flower Color, [4] Non-Uniform, [5] Vigorous Plant, [6] Many Flowers Great name. Had bees on it
Bidens	Bee Happy	Ball FloraPlant	Yellow		Sun- C	7.053	[1] Unique Colors, [4] Great Foliage, [4] Vibrant Flower Color, [6] Many Flowers, [6] Vigorous Plant, [8] Uniform Staying very compact in container. Good show
Bidens	Doubloon™	Green Fuse Botanicals	Yellow		Sun- C	6.000	[1] Few Flowers, [1] Low Vigor, [1] Non-Uniform, [1] Vibrant Flower Color, [2] Great Foliage, [4] Many Flowers, [4] Vigorous Plant, [5] Uniform
Bidens	Port Royal Double Golden Yellow	Benary+	Yellow		Sun- C	6.316	[2] Vibrant Flower Color, [3] Low Vigor, [3] Vigorous Plant, [4] Many Flowers, [5] Great Foliage, [6] Uniform
Bidens	Princess Pink	Benary+	Pink		Sun- C	5.421	[1] Uniform, [1] Unique Colors, [1] Vibrant Flower Color, [2] Great Foliage, [2] Many Flowers, [5] Vigorous Plant, [7] Non-Uniform A bit uncontrolled, Leggy
Bidens	Bellamy White	Benary+	White		Sun- C	7.368	[10] Vigorous Plant, [5] Great Foliage, [8] Many Flowers, [9] Uniform Covered in bees , Very showy

Genus	Cultivar	Company	Color	New	Light & C or S	Average Rating	Evaluator's Comments on 8/7/18***
Bidens	Bidy Boom Red	Dummen Orange	Orange		Sun- C	6.789	[1] Color Does Not Match Name, [1] Unique Flower Color, [2] Great Foliage, [2] Low Vigor, [2] Vigorous Plant, [3] Unique Colors, [3] Vibrant Flower Color, [6] Many Flowers, [7] Uniform
Bidens	Bidy Boom Wildfire	Dummen Orange	Yellow Red		Sun- C	5.895	[1] Few Flowers, [1] Non-Uniform, [1] Unique Flower Color, [1] Vibrant Flower Color, [2] Great Foliage, [2] Many Flowers, [2] Unique Colors, [4] Uniform, [8] Vigorous Plant Moderate flowering
Bidens	Bidy Bop Blaze	Dummen Orange	Yellow Red		Sun- C	6.053	[1] Few Flowers, [1] Great Foliage, [1] Non-Uniform, [1] Unique Flower Color, [2] Vigorous Plant, [3] Low Vigor, [3] Uniform, [3] Vibrant Flower Color, [4] Many Flowers
Bacopa	Taifun™ Mega White	Westhoff	White		Sun- C	6.500	[1] Few Flowers, [2] Low Vigor, [3] Great Foliage, [4] Many Flowers, [4] Uniform, [4] Vigorous Plant
Bacopa	Baristo® Giga White	Benary+	White		Sun- C	6.389	[1] Low Vigor, [2] Great Foliage, [2] Non-Uniform, [2] Uniform, [5] Many Flowers, [5] Vigorous Plant
Bacopa	Betty® White	Green Fuse Botanicals	White		Sun- C	6.833	[1] Low Vigor, [1] Non-Uniform, [1] Some Chlorosis, [2] Great Foliage, [5] Many Flowers, [5] Uniform, [5] Vigorous Plant
Bacopa	MegaCopa™ Versa White	Ball FloraPlant	White		Sun- C	6.778	[1] Few Flowers, [1] Great Foliage, [1] Non-Uniform, [3] Uniform, [4] Many Flowers, [5] Vigorous Plant

Genus	Cultivar	Company	Color	New	Light & C or S	Average Rating	Evaluator's Comments on 8/7/18***
Bacopa	MegaCopa™ White	Ball FloraPlant	White		Sun- C	7.167	[3] Great Foliage, [5] Uniform, [6] Many Flowers, [7] Vigorous Plant Very full container, clean variety
Bacopa	Baristo® Giga Blue	Benary+	Purple		Sun- C	6.444	[1] Few Flowers, [1] Low Vigor, [1] Non-Uniform, [2] Great Foliage, [2] Vibrant Flower Color, [3] Vigorous Plant, [4] Many Flowers, [4] Uniform
Bacopa	Betty® Dark Blue Imp	Green Fuse Botanicals	Purple		Sun- C	7.333	[1] Few Flowers, [2] Unique Colors, [2] Vibrant Flower Color, [5] Great Foliage, [6] Uniform, [7] Many Flowers, [8] Vigorous Plant
Bacopa	Baristo® Giga Rose	Benary+	Pink		Sun- C	6.778	[1] Few Flowers, [1] Non-Uniform, [1] Unique Colors, [1] Vibrant Flower Color, [2] Great Foliage, [5] Many Flowers, [5] Uniform, [6] Vigorous Plant
Bacopa	Betty® Pink Imp	Green Fuse Botanicals	Pink		Sun- C	6.778	[1] Color Does Not Match Name, [1] Unique Colors, [2] Non-Uniform, [2] Vibrant Flower Color, [3] Great Foliage, [4] Uniform, [5] Vigorous Plant, [6] Many Flowers Pink
Angelonia	Angelos Trailing Mix	PAC®	Purple		Sun- C	7.167	[1] Unique Colors, [1] Unique Flower Color, [2] Great Foliage, [2] Non-Uniform, [3] Many Flowers, [3] Uniform, [3] Vibrant Flower Color, [5] Vigorous Plant Mostly purple , Nice
Angelonia	Angelos White	PAC®	White		Sun- C	6.895	[1] Great Foliage, [1] Low Vigor, [2] Few Flowers, [3] Many Flowers, [5] Uniform, [7] Vigorous Plant Dark green foliage

Genus	Cultivar	Company	Color	New	Light & C or S	Average Rating	Evaluator's Comments on 8/7/18***
Angelonia	AngelMist® Spreading White	Ball FloraPlant	White		Sun- C	7.316	[3] Great Foliage, [6] Vigorous Plant, [7] Uniform, [9] Many Flowers Pleasant habit
Angelonia	Archangel™ White	Ball FloraPlant	White		Sun- C	6.737	[2] Non-Uniform, [3] Great Foliage, [5] Uniform, [5] Vigorous Plant, [7] Many Flowers
Angelonia	AngelMist® Spreading Pink	Ball FloraPlant	Pink		Sun- C	7.263	[2] Great Foliage, [2] Unique Colors, [2] Vibrant Flower Color, [5] Vigorous Plant, [8] Uniform, [9] Many Flowers
Angelonia	Archangel™ Pink	Ball FloraPlant	Pink		Sun- C	6.789	[1] Unique Flower Color, [1] Vibrant Flower Color, [3] Great Foliage, [3] Non-Uniform, [4] Uniform, [5] Vigorous Plant, [6] Many Flowers
Angelonia	Angelos Lavender Pink	PAC®	Lavender Pink		Sun- C	7.737	[10] Vigorous Plant, [1] Unique Flower Color, [1] Vibrant Flower Color, [4] Great Foliage, [7] Many Flowers, [8] Uniform Large, specimen plant
Angelonia	Archangel™ Raspberry	Ball FloraPlant	Fuchsia		Sun- C	7.842	[3] Unique Flower Color, [3] Vibrant Flower Color, [4] Great Foliage, [4] Unique Colors, [7] Many Flowers, [7] Uniform, [7] Vigorous Plant
Angelonia	Archangel™ Purple	Ball FloraPlant	Purple		Sun- C	8.158	[10] Vigorous Plant, [1] Unique Flower, [1] Unique Flower Color, [3] Vibrant Flower Color, [6] Great Foliage, [7] Uniform, [8] Many Flowers Great habit, Very showy

Genus	Cultivar	Company	Color	New	Light & C or S	Average Rating	Evaluator's Comments on 8/7/18***
Angelonia	Archangel™ Dark Purple	Ball FloraPlant	Dark Purple		Sun- C	7.474	[1] Unique Colors, [1] Unique Flower Color, [2] Great Foliage, [2] Vibrant Flower Color, [5] Many Flowers, [6] Uniform, [6] Vigorous Plant Dark. Colors
Angelonia	AngelMist® Spreading Dark Purple	Ball FloraPlant	Dark Purple		Sun- C	7.211	[2] Vibrant Flower Color, [3] Great Foliage, [6] Uniform, [7] Many Flowers, [7] Vigorous Plant
Angelonia	Alonia™ Bicolor Violet	Danzinger	Purple White		Sun- C	7.421	[1] Low Vigor, [1] Unique Colors, [1] Vibrant Flower Color, [2] Great Foliage, [3] Unique Flower Color, [5] Vigorous Plant, [7] Uniform, [9] Many Flowers Best uniformity, Has a very compact growth habit
Angelonia	AngelMist® Spreading Berry Sparkler	Ball FloraPlant	Pink Purple		Sun- C	7.053	[1] Unique Flower Color, [1] Vibrant Flower Color, [2] Great Foliage, [2] Unique Colors, [3] Non-Uniform, [4] Uniform, [5] Many Flowers, [5] Vigorous Plant
Angelonia	AngelMist® Spreading Bluebird	Ball FloraPlant	Purple		Sun- C	6.263	[1] Disease Present, [2] Great Foliage, [2] Low Vigor, [2] Non-Uniform, [3] Uniform, [4] Vigorous Plant, [5] Many Flowers
Angelonia	Angelos Blue	PAC®	Purple		Sun- C	7.632	[1] Color Does Not Match Name, [2] Unique Colors, [2] Vibrant Flower Color, [5] Vigorous Plant, [6] Great Foliage, [8] Many Flowers, [9] Uniform Compact, dark purple, Nice upright plant , Very uniform and healthy looking foliage
Angelonia	Angelos Bicolor	PAC®	Purple White		Sun- C	7.842	[1] Few Flowers, [1] Non-Uniform, [1] Vibrant Flower Color, [2] Unique Colors, [3] Great Foliage, [3] Unique Flower Color, [5] Uniform, [6] Many Flowers, [6] Vigorous Plant

Genus	Cultivar	Company	Color	New	Light & C or S	Average Rating	Evaluator's Comments on 8/7/18***
Scaevola	Scalora® Brilliant	Westhoff	Purple		Sun- C	6.944	[1] Non-Uniform, [2] Vibrant Flower Color, [3] Uniform, [4] Great Foliage, [5] Many Flowers, [5] Vigorous Plant Growth habit is just a little leggy
Scaevola	Scalora® Glitzy	Westhoff	Purple Yellow		Sun- C	6.278	[1] Few Flowers, [1] Unique Colors, [1] Unique Flower, [1] Unique Flower Color, [2] Great Foliage, [3] Non-Uniform, [3] Uniform, [4] Many Flowers, [4] Vigorous Plant Somehow looks weedy
Scaevola	Scalora® Mix	Westhoff	Purple Pink		Sun- C	5.944	[1] Few Flowers, [1] Vibrant Flower Color, [3] Great Foliage, [3] Non-Uniform, [3] Uniform, [4] Vigorous Plant, [5] Many Flowers
Scaevola	Scalora® Pearl	Westhoff	White		Sun- C	8.000	[1] Unique Flower, [6] Great Foliage, [8] Uniform, [9] Many Flowers, [9] Vigorous Plant Very controlled habit
Scaevola	Scalora® Suntastic® Improved	Westhoff	White		Sun- C	6.056	[1] Low Vigor, [2] Great Foliage, [2] Uniform, [2] Unique Flower Color, [3] Non-Uniform, [3] Vigorous Plant, [4] Many Flowers Color isn't very vibrant, Looks weedy
Scaevola	Scalora® Top poT Blue	Westhoff	Purple		Sun- C	6.222	[2] Few Flowers, [2] Great Foliage, [2] Uniform, [3] Many Flowers, [3] Vigorous Plant, [4] Non-Uniform
Scaevola	Scalora® Top poT Pink Improved	Westhoff	Pink		Sun- C	4.833	[1] Few Flowers, [1] Many Flowers, [4] Non-Uniform, [6] Low Vigor, [9] Some Chlorosis



Genus	Cultivar	Company	Color	New	Light & C or S	Average Rating	Evaluator's Comments on 8/7/18***
Scaevola	Scalora® Top poT White	Westhoff	White		Sun- C	5.667	[2] Uniform, [3] Great Foliage, [3] Many Flowers, [3] Non-Uniform, [4] Few Flowers, [4] Vigorous Plant
Scaevola	Scalora® Topaz Pink	Westhoff	Pink		Sun- C	6.278	[1] Great Foliage, [1] Low Vigor, [1] Non-Uniform, [1] Unique Colors, [1] Unique Flower Color, [1] Vibrant Flower Color, [3] Vigorous Plant, [4] Many Flowers, [4] Uniform
Scaevola	Toppo™ Mix	Westhoff	Purple		Sun- C	5.722	[1] Unique Colors, [1] Vibrant Flower Color, [2] Great Foliage, [2] Uniform, [3] Non-Uniform, [4] Many Flowers, [4] Vigorous Plant Looks messy, Too much mix
Scaevola	Abanico Blue	Benary+	Purple		Sun- C	6.778	[1] Vibrant Flower Color, [2] Great Foliage, [2] Non-Uniform, [3] Uniform, [5] Many Flowers, [6] Vigorous Plant Clear, blue flowers
Scaevola	Abanico Pink	Benary+	Pink		Sun- C	6.111	[1] Few Flowers, [1] Non-Uniform, [1] Some Chlorosis, [1] Unique Flower Color, [3] Great Foliage, [5] Uniform, [5] Vigorous Plant, [6] Many Flowers
Scaevola	Abanico Pure White	Benary+	White		Sun- C	6.000	[1] Few Flowers, [2] Great Foliage, [2] Uniform, [4] Many Flowers, [4] Non-Uniform, [4] Vigorous Plant
Scaevola	Scampi Blue	Green Fuse Botanicals	Purple		Sun- C	8.000	[3] Vibrant Flower Color, [4] Great Foliage, [5] Many Flowers, [6] Uniform, [7] Vigorous Plant Controlled habit

Genus	Cultivar	Company	Color	New	Light & C or S	Average Rating	Evaluator's Comments on 8/7/18***
Euphorbia	Snow Mountain White	Benary+	White		Sun- C	6.389	[1] Low Vigor, [1] Non-Uniform, [2] Great Foliage, [3] Uniform, [3] Vigorous Plant, [6] Many Flowers Great uniformity
Euphorbia	Starpleasure® White	Benary+	White		Sun- C	6.111	[1] Few Flowers, [1] Low Vigor, [3] Many Flowers, [3] Uniform, [4] Non-Uniform, [5] Vigorous Plant, [6] Great Foliage
Cosmos	Casanova Violet	Benary	Fuchsia		Sun- S	3.833	[1] Low Vigor, [1] Many Flowers, [1] Some Chlorosis, [2] Few Flowers, [3] Non-Uniform, [3] Vigorous Plant Falling over, Plants have severe lodging, Should have staked
Cosmos	Casanova White	Benary	White		Sun- S	4.778	[1] Non-Uniform, [1] Some Chlorosis, [2] Great Foliage, [2] Many Flowers, [3] Few Flowers, [3] Vigorous Plant, [4] Uniform Falling over
Diascia	My Darling Appleblossom	Dummen Orange	White Pink		Sun- C	5.500	[1] Few Flowers, [1] Great Foliage, [1] Non-Uniform, [1] Some Chlorosis, [2] Low Vigor, [2] Vigorous Plant, [4] Uniform, [5] Many Flowers Cute little plant
Dahlia	Temptation Grapefruit	Dummen Orange	Orange		Sun- C	2.368	[10] Disease Present, [1] Non-Uniform, [1] Some Chlorosis, [1] Uniform, [1] Vibrant Flower Color, [7] Low Vigor Dead plants , got eaten by something, Looked good in the ground
Dahlia	Temptation Orange	Dummen Orange	Orange		Sun- C	4.684	[1] Few Flowers, [1] Great Foliage, [1] Many Flowers, [1] Some Chlorosis, [1] Uniform, [1] Unique Colors, [1] Vibrant Flower Color, [2] Non-Uniform, [3] Low Vigor, [4] Disease Present Nice contrast between flowers and foliage

Genus	Cultivar	Company	Color	New	Light & C or S	Average Rating	Evaluator's Comments on 8/7/18***
Dahlia	Temptation Purple	Dummen Orange	Purple		Sun- C	4.579	[1] Great Foliage, [1] Low Vigor, [1] Some Chlorosis, [1] Uniform, [1] Vibrant Flower Color, [2] Few Flowers, [2] Vigorous Plant, [3] Non-Uniform, [5] Disease Present Possibly drying out
Dahlia	Temptation Red Velvet	Dummen Orange	Burgundy		Sun- C	5.842	[1] Disease Present, [1] Low Vigor, [1] Some Chlorosis, [1] Unique Flower Color, [2] Vibrant Flower Color, [3] Few Flowers, [3] Great Foliage, [3] Many Flowers, [4] Vigorous Plant, [5] Uniform Healthy looking even in container
Gerbera	Sweet Fiesta	Florist Holland BV	Pink		Sun- C	6.474	[1] Unique Flower Color, [2] Unique Colors, [4] Great Foliage, [4] Vibrant Flower Color, [5] Many Flowers, [6] Uniform, [7] Vigorous Plant Great colors , Very high stems for show
Gerbera	Sweet Love	Florist Holland BV	Orange Red		Sun- C	7.368	[1] Unique Colors, [1] Unique Flower Color, [4] Great Foliage, [5] Vibrant Flower Color, [6] Uniform, [6] Vigorous Plant, [7] Many Flowers
Gerbera	Sweet Memories	Florist Holland BV	Pink		Sun- C	7.211	[1] Vibrant Flower Color, [2] Unique Colors, [3] Unique Flower Color, [4] Great Foliage, [6] Uniform, [6] Vigorous Plant, [8] Many Flowers
Gerbera	Sweet Smile	Florist Holland BV	Yellow		Sun- C	7.316	[1] Non-Uniform, [1] Unique Colors, [2] Unique Flower Color, [4] Vibrant Flower Color, [4] Vigorous Plant, [6] Great Foliage, [6] Many Flowers, [6] Uniform
Gerbera	Sweet Sunset	Florist Holland BV	Orange		Sun- C	6.895	[3] Unique Flower Color, [3] Vibrant Flower Color, [4] Great Foliage, [4] Many Flowers, [5] Uniform, [6] Vigorous Plant

Genus	Cultivar	Company	Color	New	Light & C or S	Average Rating	Evaluator's Comments on 8/7/18***
Gysophila	Gypsy White Imp.	Sakata	White		Sun- S	6.632	[1] Great Foliage, [2] Low Vigor, [2] Non-Uniform, [3] Vigorous Plant, [4] Uniform, [7] Many Flowers Great texture
Helianthus	Bert® Yellow	Benary	Yellow		Sun- S	4.842	[1] Disease Present, [1] Few Flowers, [2] Great Foliage, [2] Low Vigor, [2] Non-Uniform, [2] Vigorous Plant, [3] Many Flowers, [3] Uniform Flowers cut , someone cut flowers off
Helianthus	Sunfinity™ Yellow Dark Center	Syngenta	Yellow		Sun- S	6.789	[1] Few Flowers, [1] Unique Flower, [1] Unique Flower Color, [3] Great Foliage, [3] Vibrant Flower Color, [4] Uniform, [6] Many Flowers, [8] Vigorous Plant Large display
Helianthus	SunBuzz	PanAmerican Seed	Yellow		Sun- S	5.158	[1] Many Flowers, [1] Non-Uniform, [1] Uniform, [1] Vigorous Plant, [2] Great Foliage, [2] Low Vigor, [3] Few Flowers Someone cut flowers
Helichrysum	petiolare Moes Silver	Benary+	Silver		Sun- C	6.263	[1] Some Chlorosis, [1] Vigorous Plant, [2] Low Vigor, [3] Non-Uniform, [4] Uniform, [7] Great Foliage Great texture
Helichrysum	Silver Threads	Selecta	Silver		Sun- C	7.632	[2] Unique Colors, [6] Great Foliage, [7] Vigorous Plant, [8] Uniform Better texture
Helichrysum	stoechas Icicles	Benary+	Silver		Sun- C	6.579	[1] Low Vigor, [1] Non-Uniform, [1] Unique Colors, [4] Vigorous Plant, [5] Great Foliage, [7] Uniform

Genus	Cultivar	Company	Color	New	Light & C or S	Average Rating	Evaluator's Comments on 8/7/18***
Helichrysum	stoechas Silverball	Benary+	Silver		Sun- C	4.947	[1] Unique Colors, [1] Unique Flower, [3] Non-Uniform, [3] Uniform, [5] Great Foliage, [5] Low Vigor
Osteospermum	Osticade™ Lemon	Danzinger	Yellow		Sun- C	6.737	[1] Vibrant Flower Color, [2] Unique Flower Color, [4] Great Foliage, [5] Many Flowers, [5] Vigorous Plant, [8] Uniform Good color contrast between flower and foliage
Laurentia	Mitaka Blue	Benary+	Blue		Sun- C	6.947	[1] Low Vigor, [2] Great Foliage, [2] Unique Colors, [3] Vibrant Flower Color, [4] Unique Flower Color, [4] Vigorous Plant, [5] Many Flowers, [8] Uniform Faded flowers
Rudbeckia	Rising Sun® AS Chestnut Gold	Green Fuse Botanicals	Yellow Dark Center		Sun- C	8.158	[2] Unique Flower Color, [3] Non-Uniform, [3] Unique Colors, [4] Great Foliage, [4] Vibrant Flower Color, [5] Uniform, [8] Vigorous Plant, [9] Many Flowers Very showy
Phlox	Phloxstar Red	Danzinger	Red		Sun- C	7.421	[1] Low Vigor, [1] Non-Uniform, [1] Unique Flower Color, [2] Great Foliage, [5] Vibrant Flower Color, [5] Vigorous Plant, [6] Uniform, [9] Many Flowers
Phlox	Phloxstar Salmon	Danzinger	Salmon		Sun- C	6.316	[1] Few Flowers, [1] Great Foliage, [1] Vibrant Flower Color, [3] Many Flowers, [3] Uniform, [4] Non-Uniform, [6] Vigorous Plant Pretty little plant
Phlox	Phloxstar White	Danzinger	White		Sun- C	7.947	[1] Great Foliage, [1] Vibrant Flower Color, [3] Non-Uniform, [5] Uniform, [7] Vigorous Plant, [9] Many Flowers Great plant , Very clear white flowers

Genus	Cultivar	Company	Color	New	Light & C or S	Average Rating	Evaluator's Comments on 8/7/18***
Salvia	Cathedral Blue BiColor	Green Fuse Botanicals	Blue White		Sun- C	5.063	[1] Great Foliage, [1] Unique Colors, [1] Unique Flower Color, [1] Vigorous Plant, [2] Non-Uniform, [2] Uniform, [3] Low Vigor, [3] Many Flowers Very open grower
Salvia	Cathedral Deep Blue	Green Fuse Botanicals	Blue		Sun- C	5.438	[1] Great Foliage, [1] Low Vigor, [1] Uniform, [1] Vibrant Flower Color, [3] Non-Uniform, [3] Vigorous Plant, [4] Many Flowers
Thunbergia	Arizona New Orange	Benary+	Orange		Sun- C	7.500	[1] Great Foliage, [1] Vibrant Flower Color, [4] Uniform, [6] Many Flowers, [6] Vigorous Plant Nice
Thunbergia	Arizona Rose	Benary+	Pink		Sun- C	6.750	[1] Few Flowers, [1] Unique Colors, [1] Unique Flower, [1] Vibrant Flower Color, [2] Great Foliage, [4] Uniform, [5] Many Flowers, [6] Vigorous Plant Too light color
Thunbergia	Arizona White Halo	Benary+	White		Sun- C	7.000	[1] Few Flowers, [1] Great Foliage, [1] Unique Flower Color, [4] Uniform, [5] Many Flowers, [6] Vigorous Plant
Thunbergia	Arizona Yellow Dark Eye	Benary+	Yellow		Sun- C	7.188	[1] Unique Flower Color, [1] Vibrant Flower Color, [2] Great Foliage, [4] Uniform, [7] Many Flowers, [7] Vigorous Plant Very nice
Thunbergia	Sunny Suzy Red-Orange	Benary+	Red Orange		Sun- C	6.750	[1] Color Does Not Match Name, [1] Some Chlorosis, [1] Unique Flower Color, [1] Vibrant Flower Color, [2] Many Flowers, [3] Uniform, [4] Vigorous Plant Good color

Genus	Cultivar	Company	Color	New	Light & C or S	Average Rating	Evaluator's Comments on 8/7/18***
Squash	Butterbaby	PanAmerican Seed	Yellow		Sun- S	5.000	[1] Few Flowers, [1] Great Foliage, [1] Low Vigor, [1] Non-Uniform, [1] Some Chlorosis, [1] Uniform, [3] Disease Present, [4] Vigorous Plant Powdery mildew and very small fruit
Tomato	Summerlast	Floranova	Red		Sun- S	6.625	[1] Many Flowers, [1] Some Chlorosis, [3] Great Foliage, [4] Uniform, [5] Vigorous Plant Loaded with fruit. Looks like a nice patio tomato. Lots of fruit
Pepper Bell	Liberty Belle	Floranova	Red		Sun- S	6.063	[1] Low Vigor, [1] Many Flowers, [2] Great Foliage, [4] Uniform, [4] Vigorous Plant Had many good sized peppers on it.
Pepper Hot	Alter Ego	Floranova	Red		Sun- S	7.250	[1] Great Foliage, [2] Many Flowers, [4] Uniform, [6] Vigorous Plant Full of peppers. Looks like a great potted pepper plant
Pepper Hot	Longhorn	Floranova	Red		Sun- S	6.188	[1] Great Foliage, [1] Many Flowers, [1] Non-Uniform, [2] Uniform, [5] Vigorous Plant Covered in peppers, Looks amazing
Trifolium	Limerick Debbie	Ball Ingenuity	White		Sun- C	6.563	[1] Few Flowers, [1] Many Flowers, [1] Unique Colors, [3] Great Foliage, [3] Uniform, [5] Vigorous Plant Good dark foliage
Trifolium	Limerick Estelle	Ball Ingenuity	White		Sun- C	6.188	[1] Few Flowers, [1] Many Flowers, [2] Great Foliage, [3] Uniform, [5] Vigorous Plant

Genus	Cultivar	Company	Color	New	Light & C or S	Average Rating	Evaluator's Comments on 8/7/18***
Trifolium	Limerick Isabella	Ball Ingenuity	White		Sun- C	6.500	[1] Many Flowers, [1] Non-Uniform, [2] Great Foliage, [3] Uniform, [5] Vigorous Plant Good color
Trifolium	Limerick Jessica	Ball Ingenuity	White		Sun- C	6.688	[1] Few Flowers, [1] Many Flowers, [1] Unique Colors, [3] Great Foliage, [5] Uniform, [5] Vigorous Plant
Trifolium	Limerick Leonore	Ball Ingenuity	White		Sun- C	6.765	[1] Few Flowers, [1] Many Flowers, [3] Great Foliage, [6] Uniform, [6] Vigorous Plant Too green
Petunia (spreading)	Blanket White Imp	Green Fuse Botanicals	White		Sun- C	5.118	[1] Disease Present, [1] Few Flowers, [1] Non-Uniform, [1] Some Chlorosis, [1] Unique Flower Color, [1] Vibrant Flower Color, [2] Great Foliage, [3] Low Vigor, [3] Vigorous Plant, [5] Uniform, [7] Many Flowers
Petunia	Sanguna® Patio White	Syngenta	White		Sun- C	6.000	[1] Disease Present, [1] Non-Uniform, [1] Vibrant Flower Color, [2] Few Flowers, [2] Great Foliage, [2] Low Vigor, [4] Uniform, [5] Many Flowers, [5] Vigorous Plant
Petunia	QT® White	Green Fuse Botanicals	White		Sun- C	3.941	[1] Disease Present, [1] Few Flowers, [1] Vibrant Flower Color, [2] Many Flowers, [2] Some Chlorosis, [3] Non-Uniform, [9] Low Vigor
Petunia	Perfectunia® Sun	Westhoff	Yellow		Sun- C	6.235	[2] Great Foliage, [2] Some Chlorosis, [3] Vibrant Flower Color, [5] Uniform, [5] Vigorous Plant, [8] Many Flowers Pretty color



Genus	Cultivar	Company	Color	New	Light & C or S	Average Rating	Evaluator's Comments on 8/7/18***
Petunia	SuperCal® Premium Bonfire Mix	Sakata	Yellow Pink		Sun- C	7.647	[10] Many Flowers, [2] Unique Flower, [3] Great Foliage, [4] Vibrant Flower Color, [5] Unique Colors, [5] Unique Flower Color, [6] Uniform, [9] Vigorous Plant Nice mix, Plants are starting to open up in the middle but still look pretty good
Petunia	Potunia Coral 2019	Dummen Orange	Dark Pink		Sun- C	7.471	[10] Uniform, [1] Few Flowers, [1] Unique Flower Color, [2] Unique Colors, [3] Great Foliage, [5] Vigorous Plant, [6] Vibrant Flower Color, [8] Many Flowers
Petunia	QT® Orange	Green Fuse Botanicals	Dark Pink		Sun- C	5.235	[1] Some Chlorosis, [1] Unique Colors, [2] Great Foliage, [2] Vibrant Flower Color, [2] Vigorous Plant, [3] Color Does Not Match Name, [4] Low Vigor, [5] Uniform, [7] Many Flowers Not orange but coral
Petunia	Sweetunia Baby Pink	Dummen Orange	Pink		Sun- C	6.412	[1] Unique Colors, [1] Unique Flower, [2] Few Flowers, [2] Great Foliage, [2] Low Vigor, [2] Non-Uniform, [2] Unique Flower Color, [3] Vibrant Flower Color, [3] Vigorous Plant, [5] Uniform, [6] Many Flowers
Petunia	QT® Salmon	Green Fuse Botanicals	Salmon		Sun- C	6.706	[1] Few Flowers, [1] Low Vigor, [1] Unique Flower, [2] Unique Colors, [2] Unique Flower Color, [2] Vibrant Flower Color, [3] Great Foliage, [4] Vigorous Plant, [7] Uniform, [8] Many Flowers
Petunia	Perfectunia® Peachy Keen	Westhoff	Pink		Sun- C	7.353	[1] Color Does Not Match Name, [1] Few Flowers, [1] Non-Uniform, [1] Unique Colors, [2] Unique Flower Color, [3] Great Foliage, [5] Vibrant Flower Color, [6] Uniform, [7] Vigorous Plant, [8] Many Flowers Very full with large flowwrs
Petunia	Good and Plenty® Flamingo	Green Fuse Botanicals	Dark Pink		Sun- C	6.000	[1] Unique Colors, [1] Unique Flower Color, [2] Few Flowers, [2] Great Foliage, [2] Non-Uniform, [2] Vigorous Plant, [3] Vibrant Flower Color, [4] Low Vigor, [4] Uniform, [6] Many Flowers

Genus	Cultivar	Company	Color	New	Light & C or S	Average Rating	Evaluator's Comments on 8/7/18***
Petunia (spreading)	Surfinia Sumo Pink	Suntory	Dark Pink		Sun- C	7.824	[1] Few Flowers, [1] Unique Flower Color, [4] Great Foliage, [6] Uniform, [6] Vibrant Flower Color, [7] Many Flowers, [9] Vigorous Plant Became overgrown
Petunia	Headliner™ Pink Star	Selecta	Dark Pink		Sun- C	6.824	[1] Unique Flower, [4] Great Foliage, [6] Uniform, [6] Vibrant Flower Color, [8] Many Flowers, [8] Vigorous Plant
Petunia	Headliner™ Lipstick	Selecta	Pink		Sun- C	8.235	[10] Many Flowers, [1] Disease Present, [1] Unique Colors, [1] Unique Flower Color, [3] Great Foliage, [5] Vibrant Flower Color, [8] Uniform, [9] Vigorous Plant Compact habit appealing
Petunia	Hells Flamin' Rose	Westhoff	Fuchsia		Sun- C	6.824	[1] Few Flowers, [1] Non-Uniform, [1] Unique Colors, [2] Great Foliage, [2] Low Vigor, [2] Unique Flower Color, [3] Vigorous Plant, [5] Many Flowers, [5] Uniform, [7] Vibrant Flower Color Some blasting of petals
Petunia	Perfectunia® Malaga	Westhoff	Pink		Sun- C	5.882	[1] Some Chlorosis, [1] Uniform, [2] Few Flowers, [2] Great Foliage, [2] Vigorous Plant, [3] Low Vigor, [3] Non-Uniform, [4] Many Flowers, [4] Unique Flower Color
Petunia	Perfectunia® Amarena	Westhoff	Pink		Sun- C	4.294	[12] Low Vigor, [1] Few Flowers, [1] Uniform, [2] Some Chlorosis, [2] Unique Flower Color, [2] Vibrant Flower Color, [3] Disease Present, [3] Many Flowers, [4] Non-Uniform
Petunia	Perfectunia® Sugar Rush Mix	Westhoff	Pink Purple		Sun- C	6.118	[1] Color Does Not Match Name, [1] Few Flowers, [1] Great Foliage, [1] Low Vigor, [1] Non-Uniform, [1] Unique Flower, [1] Unique Flower Color, [4] Uniform, [5] Many Flowers, [5] Vibrant Flower Color, [7] Vigorous Plant Became leggy, Floppy, No mix

Genus	Cultivar	Company	Color	New	Light & C or S	Average Rating	Evaluator's Comments on 8/7/18***
Petunia (spreading)	Surfinia Sumo Glacial Pink	Suntory	Pink		Sun- C	7.176	[1] Few Flowers, [1] Unique Colors, [1] Unique Flower, [3] Great Foliage, [4] Unique Flower Color, [6] Uniform, [6] Vibrant Flower Color, [7] Many Flowers, [9] Vigorous Plant
Petunia	Perfectunia® Kiss & Tell	Westhoff	Pink White		Sun- C	6.588	[1] Unique Flower, [3] Great Foliage, [4] Uniform, [5] Unique Flower Color, [6] Vigorous Plant, [7] Many Flowers, [7] Vibrant Flower Color Cute name
Petunia	Headliner™ Raspberry Swirl	Selecta	Pink White		Sun- C	6.059	[1] Few Flowers, [1] Non-Uniform, [1] Unique Flower, [3] Great Foliage, [3] Unique Flower Color, [3] Vibrant Flower Color, [4] Uniform, [5] Vigorous Plant, [6] Many Flowers Floppy faint colors too much foliage, Leggy
Petunia	QT® Red	Green Fuse Botanicals	Red		Sun- C	5.824	[1] Great Foliage, [1] Some Chlorosis, [1] Vigorous Plant, [4] Vibrant Flower Color, [5] Uniform, [6] Many Flowers, [7] Low Vigor
Petunia	Good and Plenty® Red 2017	Green Fuse Botanicals	Red		Sun- C	5.765	[1] Color Does Not Match Name, [1] Non-Uniform, [2] Great Foliage, [3] Vibrant Flower Color, [3] Vigorous Plant, [4] Low Vigor, [4] Uniform, [5] Many Flowers Small, Some blasting of petals , Was expecting red and white from name
Petunia	Tumbelina® Belinda	Benary+	Red		Sun- C	3.706	[10] Low Vigor, [1] Many Flowers, [1] Vibrant Flower Color, [2] Uniform, [3] Disease Present, [4] Non-Uniform, [6] Few Flowers, [7] Some Chlorosis
Petunia (spreading)	Surfinia Red Trailing	Suntory	Red		Sun- C	5.706	[1] Disease Present, [1] Low Vigor, [1] Non-Uniform, [2] Few Flowers, [2] Great Foliage, [2] Some Chlorosis, [3] Many Flowers, [4] Uniform, [5] Vibrant Flower Color, [5] Vigorous Plant

Genus	Cultivar	Company	Color	New	Light & C or S	Average Rating	Evaluator's Comments on 8/7/18***
Petunia (spreading)	Surfinia Deep Red Trailing	Suntory	Red		Sun- C	6.588	[3] Great Foliage, [4] Vigorous Plant, [5] Uniform, [7] Many Flowers, [7] Vibrant Flower Color Very ordinary looking
Petunia	Tumbelina® Inga	Benary+	Fuchsia		Sun- C	4.588	[1] Great Foliage, [1] Vibrant Flower Color, [1] Vigorous Plant, [2] Some Chlorosis, [3] Unique Flower, [4] Non-Uniform, [8] Few Flowers, [8] Low Vigor
Petunia	Crazytunia® Mandeville	Westhoff	Red Yellow		Sun- C	6.235	[1] Low Vigor, [2] Great Foliage, [2] Non-Uniform, [2] Unique Colors, [2] Vibrant Flower Color, [3] Few Flowers, [3] Uniform, [3] Unique Flower, [5] Many Flowers, [7] Unique Flower Color, [8] Vigorous Plant Growth habit is leggy, spreading type. trails over pot
Petunia	BigDeal™ Chocolate Cherries	Westhoff	Dark Red		Sun- C	6.824	[1] Unique Flower, [2] Unique Colors, [3] Great Foliage, [4] Uniform, [5] Many Flowers, [5] Unique Flower Color, [7] Vibrant Flower Color, [7] Vigorous Plant Love this color
Petunia	Constellation® Gemini	Westhoff	Purple White		Sun- C	7.706	[4] Great Foliage, [4] Unique Colors, [4] Unique Flower, [7] Uniform, [7] Unique Flower Color, [7] Vibrant Flower Color, [8] Many Flowers, [8] Vigorous Plant Interesting color patterns on flowers
Petunia	Constellation® Aries	Westhoff	Purple White		Sun- C	7.941	[3] Great Foliage, [3] Unique Flower, [4] Unique Colors, [6] Vibrant Flower Color, [7] Unique Flower Color, [7] Vigorous Plant, [8] Uniform, [9] Many Flowers Interesting color patterns on flowers
Petunia	BigDeal™ Pinkadilly Circus	Westhoff	Purple White		Sun- C	7.706	[10] Many Flowers, [10] Vigorous Plant, [1] Low Vigor, [1] Unique Flower, [2] Unique Colors, [3] Great Foliage, [5] Unique Flower Color, [7] Vibrant Flower Color, [8] Uniform

Genus	Cultivar	Company	Color	New	Light & C or S	Average Rating	Evaluator's Comments on 8/7/18***
Petunia	Good and Plenty® Pink Star	Green Fuse Botanicals	Fuchsia White		Sun- C	5.941	[1] Great Foliage, [1] Non-Uniform, [1] Some Chlorosis, [1] Unique Flower, [2] Unique Flower Color, [3] Vigorous Plant, [4] Vibrant Flower Color, [5] Low Vigor, [5] Uniform, [6] Many Flowers
Petunia	BigDeal™ Flamenco Dancer	Westhoff	Fuchsia White		Sun- C	6.471	[1] Non-Uniform, [1] Unique Colors, [2] Unique Flower Color, [3] Unique Flower, [4] Great Foliage, [4] Uniform, [4] Vibrant Flower Color, [5] Many Flowers, [7] Vigorous Plant Leggy
Petunia	Starlet™ Magenta Star	Selecta	Fuchsia White		Sun- C	6.824	[1] Unique Colors, [2] Unique Flower, [3] Great Foliage, [5] Unique Flower Color, [7] Uniform, [7] Vigorous Plant, [8] Many Flowers, [8] Vibrant Flower Color
Petunia	Crazytunia® Passion Punch	Westhoff	Fuchsia White		Sun- C	7.176	[1] Few Flowers, [1] Non-Uniform, [2] Unique Colors, [2] Unique Flower, [2] Unique Flower Color, [3] Great Foliage, [6] Uniform, [7] Many Flowers, [7] Vibrant Flower Color, [8] Vigorous Plant
Petunia	Crazytunia® Purple Picotee	Westhoff	Fuchsia White		Sun- C	6.588	[1] Disease Present, [1] Unique Colors, [1] Unique Flower, [2] Great Foliage, [2] Low Vigor, [3] Unique Flower Color, [3] Vibrant Flower Color, [5] Uniform, [6] Vigorous Plant, [7] Many Flowers
Petunia	Perfectunia® Pink Sugar	Westhoff	Purple White		Sun- C	6.059	[1] Disease Present, [1] Low Vigor, [1] Some Chlorosis, [1] Uniform, [1] Unique Flower, [1] Vibrant Flower Color, [2] Great Foliage, [2] Non-Uniform, [2] Unique Flower Color, [4] Vigorous Plant, [6] Many Flowers
Petunia (spreading)	Surfinia Sumo Bold Lilac	Suntory	Purple		Sun- C	7.824	[1] Unique Colors, [3] Great Foliage, [7] Many Flowers, [7] Uniform, [7] Vibrant Flower Color, [9] Vigorous Plant

Genus	Cultivar	Company	Color	New	Light & C or S	Average Rating	Evaluator's Comments on 8/7/18***
Petunia	Perfectunia® Ibiza	Westhoff	Dark Purple		Sun- C	7.353	[1] Low Vigor, [1] Unique Colors, [2] Great Foliage, [2] Unique Flower, [4] Vigorous Plant, [5] Unique Flower Color, [6] Uniform, [7] Vibrant Flower Color, [9] Many Flowers Small but nice bloom
Petunia (spreading)	Blanket Purple Imp	Green Fuse Botanicals	Purple		Sun- C	6.941	[1] Non-Uniform, [1] Some Chlorosis, [1] Unique Flower, [2] Disease Present, [3] Great Foliage, [6] Uniform, [6] Vibrant Flower Color, [8] Vigorous Plant, [9] Many Flowers
Petunia (spreading)	Surfinia Sumo Plum	Suntory	Purple		Sun- C	7.529	[1] Unique Colors, [1] Unique Flower Color, [4] Great Foliage, [5] Uniform, [7] Many Flowers, [7] Vibrant Flower Color, [8] Vigorous Plant Leggy, Moderate flowering
Petunia	Headliner™ Electric Purple	Selecta	Purple		Sun- C	6.706	[1] Color Does Not Match Name, [1] Low Vigor, [1] Unique Flower Color, [2] Great Foliage, [3] Few Flowers, [3] Many Flowers, [4] Uniform, [4] Vigorous Plant, [5] Vibrant Flower Color
Petunia	Crazytunia® Knight Rider Impr.	Westhoff	Purple Yellow		Sun- C	6.824	[1] Few Flowers, [1] Some Chlorosis, [3] Unique Flower, [4] Great Foliage, [5] Uniform, [5] Vibrant Flower Color, [6] Unique Colors, [7] Many Flowers, [8] Vigorous Plant, [9] Unique Flower Color Leggy, The yellow in the flower blends in too much with the foliage
Petunia	Crazytunia® Good Night Kisses	Westhoff	Purple Yellow		Sun- C	7.765	[1] Unique Flower, [3] Unique Colors, [4] Great Foliage, [5] Many Flowers, [5] Uniform, [5] Vibrant Flower Color, [7] Unique Flower Color, [7] Vigorous Plant Love the bloom colors bit sparse
Petunia	Crazytunia® French Kiss	Westhoff	Purple White		Sun- C	7.176	[1] Few Flowers, [1] Unique Flower, [3] Great Foliage, [3] Unique Colors, [4] Vibrant Flower Color, [4] Vigorous Plant, [5] Uniform, [7] Many Flowers, [7] Unique Flower Color Like it!

Genus	Cultivar	Company	Color	New	Light & C or S	Average Rating	Evaluator's Comments on 8/7/18***
Petunia	Crazytunia® Frisky Purple	Westhoff	Purple Yellow		Sun- C	7.471	[2] Non-Uniform, [3] Unique Colors, [3] Unique Flower, [4] Great Foliage, [5] Uniform, [5] Vibrant Flower Color, [6] Many Flowers, [6] Vigorous Plant, [8] Unique Flower Color Leggy but flower color is very unique , Love this bloom, Very cool looking
Petunia	Crazytunia® Moonstruck	Westhoff	Purple Yellow		Sun- C	7.529	[3] Great Foliage, [3] Unique Flower, [4] Vibrant Flower Color, [6] Unique Colors, [7] Uniform, [7] Unique Flower Color, [7] Vigorous Plant, [8] Many Flowers Unusual bloom, Very nice flower color
Petunia	Headliner™ Starry Sky Burgundy	Selecta	Purple Yellow		Sun- C	7.529	[1] Few Flowers, [1] Some Chlorosis, [1] Unique Flower, [3] Great Foliage, [3] Unique Colors, [4] Uniform, [5] Unique Flower Color, [6] Many Flowers, [6] Vigorous Plant, [7] Vibrant Flower Color Interesting flecks in flowers
Petunia	Crazytunia® Ultra Violet	Westhoff	Dark Purple		Sun- C	5.765	[1] Disease Present, [1] Few Flowers, [1] Great Foliage, [1] Uniform, [1] Unique Colors, [3] Low Vigor, [3] Non-Uniform, [3] Unique Flower Color, [4] Many Flowers, [4] Vigorous Plant, [5] Vibrant Flower Color Like the bloom
Petunia	Crazytunia® Cosmic Purple	Westhoff	Dark Purple		Sun- C	6.765	[1] Few Flowers, [2] Great Foliage, [3] Unique Flower Color, [4] Unique Colors, [5] Vigorous Plant, [6] Many Flowers, [6] Uniform, [8] Vibrant Flower Color Great bloom
Petunia	Perfectunia® Purple Picotee	Westhoff	Purple White		Sun- C	5.471	[1] Disease Present, [1] Low Vigor, [1] Unique Flower Color, [2] Great Foliage, [2] Many Flowers, [3] Uniform, [4] Vibrant Flower Color, [5] Few Flowers, [7] Vigorous Plant Moderate flowering
Petunia	Crazytunia® Maniac Lilac	Westhoff	Purple		Sun- C	6.118	[1] Color Does Not Match Name, [1] Disease Present, [1] Great Foliage, [1] Non-Uniform, [1] Unique Colors, [1] Unique Flower, [1] Unique Flower Color, [2] Few Flowers, [3] Low Vigor, [3] Many Flowers, [3] Uniform, [3] Vigorous Plant Sweet bloom

Genus	Cultivar	Company	Color	New	Light & C or S	Average Rating	Evaluator's Comments on 8/7/18***
Petunia	Perfectunia® Curacao	Westhoff	Purple		Sun- C	5.412	[1] Disease Present, [1] Great Foliage, [1] Many Flowers, [1] Non-Uniform, [1] Some Chlorosis, [1] Unique Colors, [1] Unique Flower, [1] Unique Flower Color, [2] Vibrant Flower Color, [2] Vigorous Plant, [3] Uniform, [4] Few Flowers, [4] Low Vigor
Petunia	Crazytunia® Purple Prince	Westhoff	Purple		Sun- C	6.176	[1] Few Flowers, [1] Some Chlorosis, [1] Unique Flower Color, [2] Great Foliage, [2] Low Vigor, [3] Many Flowers, [4] Uniform, [4] Vigorous Plant, [5] Vibrant Flower Color
Petunia	BigDeal™ Roaring Raspberry	Westhoff	Purple White		Sun- C	6.412	[1] Unique Colors, [2] Few Flowers, [2] Unique Flower, [2] Unique Flower Color, [3] Great Foliage, [5] Many Flowers, [5] Uniform, [6] Vibrant Flower Color, [7] Vigorous Plant
Petunia	Sanguna® Patio Light Blue	Syngenta	Light Blue		Sun- C	7.529	[10] Many Flowers, [10] Vigorous Plant, [1] Unique Colors, [2] Unique Flower Color, [3] Great Foliage, [6] Uniform, [6] Vibrant Flower Color Nice color
Petunia (spreading)	Surfinia Heavenly Blue	Suntory	Light Blue		Sun- C	5.118	[1] Disease Present, [1] Unique Flower Color, [1] Vibrant Flower Color, [2] Great Foliage, [3] Low Vigor, [4] Some Chlorosis, [4] Uniform, [7] Vigorous Plant, [8] Few Flowers
Petunia	Perfectunia® Indigo Improved	Westhoff	Purple		Sun- C	6.706	[1] Few Flowers, [3] Great Foliage, [3] Unique Flower Color, [4] Uniform, [6] Many Flowers, [7] Vibrant Flower Color, [7] Vigorous Plant
Petunia	Potunia Starfish	Dummen Orange	Purple White		Sun- C	6.824	[1] Some Chlorosis, [1] Unique Colors, [1] Vigorous Plant, [2] Great Foliage, [3] Unique Flower, [3] Unique Flower Color, [3] Vibrant Flower Color, [4] Uniform, [5] Many Flowers, [7] Low Vigor Small but nice bloom



Genus	Cultivar	Company	Color	New	Light & C or S	Average Rating	Evaluator's Comments on 8/7/18***
Petunia	Potunia Blueberry Ice	Dummen Orange	Lavender		Sun- C	6.647	[1] Few Flowers, [1] Some Chlorosis, [1] Unique Flower, [2] Great Foliage, [2] Non-Uniform, [2] Unique Colors, [2] Vigorous Plant, [3] Uniform, [4] Vibrant Flower Color, [5] Low Vigor, [5] Many Flowers, [6] Unique Flower Color
Petunia	Headliner™ Night Sky®	Selecta	Purple White		Sun- C	7.706	[1] Disease Present, [1] Non-Uniform, [3] Unique Flower, [4] Great Foliage, [5] Unique Colors, [5] Vibrant Flower Color, [7] Uniform, [8] Many Flowers, [8] Unique Flower Color, [9] Vigorous Plant High contrast works!
Petunia	Constellation® Virgo	Westhoff	Purple White		Sun- C	6.412	[1] Disease Present, [1] Low Vigor, [2] Few Flowers, [2] Many Flowers, [3] Great Foliage, [4] Uniform, [5] Unique Flower, [5] Unique Flower Color, [5] Vibrant Flower Color, [7] Vigorous Plant Leggy
Petunia (spreading)	Blanket Blue Star	Green Fuse Botanicals	Purple White		Sun- C	8.353	[10] Vibrant Flower Color, [10] Vigorous Plant, [11] Many Flowers, [11] Uniform, [3] Unique Colors, [3] Unique Flower, [4] Great Foliage, [5] Unique Flower Color
Petunia	Crazytunia® Lucky Lilac	Westhoff	Purple White		Sun- C	7.294	[1] Non-Uniform, [1] Unique Flower, [2] Unique Flower Color, [3] Great Foliage, [5] Uniform, [5] Vibrant Flower Color, [9] Many Flowers, [9] Vigorous Plant Nice bloom
Petunia	Crazytunia® Blue Ice	Westhoff	Purple White		Sun- C	7.118	[10] Many Flowers, [2] Low Vigor, [2] Unique Flower, [3] Great Foliage, [3] Vibrant Flower Color, [4] Unique Flower Color, [4] Vigorous Plant, [6] Uniform Flowers could use more color/pattern uniformity, Looks washed out
Petunia	Sanguna® Patio Radiant Dark Blue	Syngenta	Purple White		Sun- C	6.882	[1] Disease Present, [1] Few Flowers, [1] Non-Uniform, [1] Unique Colors, [3] Great Foliage, [3] Unique Flower, [4] Uniform, [4] Unique Flower Color, [5] Vibrant Flower Color, [6] Vigorous Plant, [7] Many Flowers Great bloom

Genus	Cultivar	Company	Color	New	Light & C or S	Average Rating	Evaluator's Comments on 8/7/18***
Petunia	QT® Blue	Green Fuse Botanicals	Purple		Sun- C	6.882	[1] Color Does Not Match Name, [3] Great Foliage, [3] Vigorous Plant, [4] Low Vigor, [7] Many Flowers, [7] Uniform, [7] Vibrant Flower Color Smallish
Petunia (mounded)	Hotunia Radiance White	Ameriseed	White		Sun- S	8.235	[10] Many Flowers, [10] Vigorous Plant, [1] Non-Uniform, [3] Great Foliage, [5] Vibrant Flower Color, [8] Uniform Best white petunia I've ever seen
Petunia	SUCCESSI® 360 Blue	Benary	Purple		Sun- S	6.471	[1] Color Does Not Match Name, [2] Non-Uniform, [2] Uniform, [3] Great Foliage, [4] Many Flowers, [5] Vibrant Flower Color, [5] Vigorous Plant Looks like dark purple velvet
Petunia	SUCCESSI® 360 Red	Benary	Red		Sun- S	6.529	[1] Few Flowers, [1] Low Vigor, [3] Great Foliage, [3] Non-Uniform, [4] Uniform, [5] Vigorous Plant, [7] Many Flowers, [7] Vibrant Flower Color
Petunia	SUCCESSI® 360 White	Benary	White		Sun- S	6.412	[1] Disease Present, [1] Non-Uniform, [1] Some Chlorosis, [3] Great Foliage, [3] Vibrant Flower Color, [5] Uniform, [7] Many Flowers, [7] Vigorous Plant
Zinnia	Elegance Scarlet	Ameriseed	Red		Sun- S	8.176	[10] Uniform, [10] Vibrant Flower Color, [11] Many Flowers, [1] Unique Colors, [1] Unique Flower, [1] Unique Flower Color, [5] Great Foliage, [9] Vigorous Plant Super!
Geranium	Chocolate™ Apricot	PAC®	Pink		Sun- C	6.647	[1] Few Flowers, [1] Unique Flower Color, [2] Low Vigor, [3] Unique Colors, [3] Vibrant Flower Color, [4] Many Flowers, [4] Vigorous Plant, [5] Great Foliage, [7] Uniform

Genus	Cultivar	Company	Color	New	Light & C or S	Average Rating	Evaluator's Comments on 8/7/18***
Geranium	Chocolate™ Cherry	PAC®	Dark Pink		Sun- C	6.471	[1] Few Flowers, [1] Low Vigor, [1] Non-Uniform, [3] Unique Colors, [5] Vigorous Plant, [6] Great Foliage, [7] Many Flowers, [7] Uniform, [7] Vibrant Flower Color
Geranium	Chocolate™ Pink Dragon Fruit	PAC®	Pink		Sun- C	6.176	[1] Disease Present, [1] Non-Uniform, [3] Low Vigor, [3] Many Flowers, [3] Uniform, [4] Vibrant Flower Color, [4] Vigorous Plant, [5] Few Flowers, [5] Great Foliage
Geranium	Evka	PAC®	Pink		Sun- C	7.294	[1] Low Vigor, [2] Unique Colors, [3] Unique Flower Color, [3] Vibrant Flower Color, [5] Great Foliage, [5] Uniform, [5] Unique Flower, [6] Vigorous Plant, [8] Many Flowers Flower color bleached out
Geranium	First Yellow® Improved	PAC®	Yellow		Sun- C	4.588	[10] Few Flowers, [1] Unique Colors, [1] Vibrant Flower Color, [2] Vigorous Plant, [3] Low Vigor, [3] Unique Flower Color, [4] Great Foliage, [4] Uniform
Geranium interspecific	Moxie!™ Dark Red	Syngenta	Dark Red		Sun- C	5.647	[1] Low Vigor, [1] Many Flowers, [2] Non-Uniform, [3] Uniform, [3] Vigorous Plant, [4] Great Foliage, [5] Vibrant Flower Color, [7] Few Flowers Great red
Geranium interspecific	Moxie!™ Deep Rose	Syngenta	Dark Pink		Sun- C	7.412	[5] Great Foliage, [5] Uniform, [7] Vigorous Plant, [8] Many Flowers, [8] Vibrant Flower Color
Geranium interspecific	Moxie!™ Deep Rose Mega Splash	Syngenta	Dark Pink		Sun- C	4.765	[1] Non-Uniform, [1] Unique Flower, [1] Unique Flower Color, [2] Great Foliage, [2] Uniform, [3] Vigorous Plant, [4] Low Vigor, [9] Few Flowers No bloom

Genus	Cultivar	Company	Color	New	Light & C or S	Average Rating	Evaluator's Comments on 8/7/18***
Geranium interspecific	Moxie!™ Pink	Syngenta	Pink		Sun- C	7.118	[2] Few Flowers, [4] Many Flowers, [5] Vibrant Flower Color, [6] Great Foliage, [6] Uniform, [6] Vigorous Plant
Geranium interspecific	Moxie!™ Scarlet	Syngenta	Red		Sun- C	6.588	[1] Unique Flower Color, [3] Many Flowers, [4] Few Flowers, [5] Uniform, [5] Vigorous Plant, [7] Great Foliage, [8] Vibrant Flower Color
Geranium interspecific	Moxie!™ White	Syngenta	White		Sun- C	5.824	[1] Low Vigor, [1] Many Flowers, [2] Vibrant Flower Color, [4] Great Foliage, [4] Uniform, [5] Vigorous Plant, [7] Few Flowers
Geranium interspecific	Pretty Little™ Pink Splash	Syngenta	Fuchsia		Sun- C	5.882	[1] Vigorous Plant, [2] Many Flowers, [2] Non-Uniform, [2] Unique Flower, [2] Unique Flower Color, [3] Great Foliage, [3] Unique Colors, [4] Few Flowers, [4] Uniform, [5] Vibrant Flower Color, [6] Low Vigor Cute bloom
Geranium Zonal	Brocade Cherry Night	Dummen Orange	Fuchsia		Sun- C	7.765	[10] Great Foliage, [10] Vigorous Plant, [1] Few Flowers, [4] Unique Flower Color, [4] Vibrant Flower Color, [5] Many Flowers, [6] Uniform, [6] Unique Colors
Geranium Zonal	Brocade Fire	Dummen Orange	Red		Sun- C	7.647	[1] Some Chlorosis, [2] Few Flowers, [3] Many Flowers, [4] Unique Flower Color, [5] Unique Colors, [6] Vibrant Flower Color, [7] Uniform, [8] Vigorous Plant, [9] Great Foliage
Geranium Zonal	Brocade Fire Night	Dummen Orange	Orange		Sun- C	7.588	[1] Few Flowers, [4] Unique Colors, [4] Unique Flower Color, [6] Uniform, [6] Vibrant Flower Color, [7] Many Flowers, [7] Vigorous Plant, [8] Great Foliage

Genus	Cultivar	Company	Color	New	Light & C or S	Average Rating	Evaluator's Comments on 8/7/18***
Geranium Zonal	Brocade Salmon Night	Dummen Orange	Salmon		Sun- C	7.647	[10] Great Foliage, [1] Non-Uniform, [2] Few Flowers, [2] Unique Flower Color, [4] Many Flowers, [5] Vibrant Flower Color, [6] Uniform, [6] Unique Colors, [6] Vigorous Plant Nice contrast
Geranium Zonal	Survivor Indigo Sky 2019	Dummen Orange	Lavender		Sun- C	6.706	[1] Non-Uniform, [2] Low Vigor, [2] Unique Flower Color, [3] Many Flowers, [4] Few Flowers, [4] Great Foliage, [4] Vigorous Plant, [5] Uniform, [7] Vibrant Flower Color Like the bloom
Impatiens	Sun Harmony™ Blushing Orchid	Danzinger	Lavender		Sun- C	8.294	[11] Many Flowers, [1] Unique Colors, [1] Unique Flower, [1] Unique Flower Color, [6] Vibrant Flower Color, [8] Uniform, [9] Great Foliage, [9] Vigorous Plant
Coleus	Pinkplosion	Ball FloraPlant	Purple Yellow Green		Sun- C	8.118	[1] Color Does Not Match Name, [1] Non-Uniform, [1] Unique Flower Color, [5] Uniform, [5] Unique Colors, [8] Great Foliage, [9] Vigorous Plant
Coleus	FlameThrower™ Serrano	Ball FloraPlant	Red Yellow		Sun- C	8.412	[1] Many Flowers, [7] Uniform, [7] Vigorous Plant, [8] Great Foliage, [8] Unique Colors
Coleus	FlameThrower™ Salsa Verde	Ball FloraPlant	Yellow Green		Sun- C	7.118	[1] Disease Present, [1] Unique Colors, [5] Uniform, [6] Vigorous Plant, [7] Great Foliage
Coleus	FlameThrower™ Salsa Roja	Ball FloraPlant	Red		Sun- C	7.353	[1] Disease Present, [4] Unique Colors, [5] Uniform, [6] Great Foliage, [7] Vigorous Plant Leaves could be more variegated

Genus	Cultivar	Company	Color	New	Light & C or S	Average Rating	Evaluator's Comments on 8/7/18***
Coleus	FlameThrower™ Chipotle	Ball FloraPlant	Red Green		Sun- C	8.118	[5] Uniform, [7] Vigorous Plant, [8] Great Foliage, [8] Unique Colors Love the leaf shapes
Coleus	Mighty Mosaic	PanAmerican Seed	Red Yellow Green		Sun- S	7.000	[1] Low Vigor, [3] Vigorous Plant, [4] Uniform, [5] Great Foliage, [5] Unique Colors
Lobularia	Easy Breezy™ Pink	Ball FloraPlant	Pink White		Sun- C	6.242	[12] Uniform, [15] Many Flowers, [1] Unique Flower Color, [1] Vibrant Flower Color, [2] Great Foliage, [3] Vigorous Plant, [7] Low Vigor Super amazing for August
Lobularia	Lavender Stream	Danziger	Lavender White		Sun- C	7.364	[14] Uniform, [16] Many Flowers, [17] Vigorous Plant, [2] Unique Flower Color, [2] Vibrant Flower Color, [8] Great Foliage Flowers could be more dense, Good for August
Lobularia	YOLO Top Pink	Dummen Orange	Pink White		Sun- C	4.818	[13] Low Vigor, [1] Great Foliage, [2] Non-Uniform, [4] Many Flowers, [6] Few Flowers, [6] Uniform Small
Lobularia	Yolo Top White	Dummen Orange	White		Sun- C	7.152	[10] Uniform, [14] Vigorous Plant, [15] Many Flowers, [1] Vibrant Flower Color, [2] Non-Uniform, [5] Great Foliage
Lobularia	Yolo White	Dummen Orange	White		Sun- C	6.879	[10] Vigorous Plant, [14] Many Flowers, [1] Low Vigor, [1] Vibrant Flower Color, [3] Non-Uniform, [5] Great Foliage, [9] Uniform

Genus	Cultivar	Company	Color	New	Light & C or S	Average Rating	Evaluator's Comments on 8/7/18***
Lobularia	Passionaria™ White Improved	Ball Ingenuity	White		Sun- C	7.788	[12] Uniform, [14] Many Flowers, [16] Vigorous Plant, [2] Vibrant Flower Color, [6] Great Foliage
Lobularia	Easy Breezy™ White	Ball FloraPlant	White		Sun- C	7.879	[14] Uniform, [15] Many Flowers, [15] Vigorous Plant, [1] Unique Colors, [1] Unique Flower, [3] Vibrant Flower Color, [5] Great Foliage Very full, lots of flowers
Lobularia	Marineland™ Frosty Lavender	Green Fuse Botanicals	Lavender		Sun- C	6.875	[15] Great Foliage, [2] Unique Flower, [3] Few Flowers, [3] Many Flowers, [3] Unique Flower Color, [4] Vigorous Plant, [5] Low Vigor, [8] Uniform, [9] Unique Colors Amazing leaf, Unique Variegation , very unique foliage
Lobularia	Passionaria™ Purple White	Ball Ingenuity	Lavender		Sun- C	8.313	[14] Uniform, [16] Many Flowers, [17] Vigorous Plant, [1] Few Flowers, [1] Unique Flower, [3] Unique Flower Color, [4] Vibrant Flower Color, [5] Great Foliage Amazing for August, great plant habit
Lobularia	Passionaria™ Bordeaux	Ball Ingenuity	Purple		Sun- C	7.875	[12] Uniform, [15] Many Flowers, [15] Vigorous Plant, [1] Color Does Not Match Name, [1] Unique Colors, [1] Unique Flower, [2] Non-Uniform, [3] Unique Flower Color, [5] Great Foliage, [7] Vibrant Flower Color Not bordeaux
Lobularia	Passionaria™ Dark Purple	Ball Ingenuity	Purple		Sun- C	6.844	[10] Vigorous Plant, [4] Vibrant Flower Color, [5] Great Foliage, [5] Many Flowers, [6] Few Flowers, [9] Uniform Plant is a little leggy, Habit scraggly
Ipomoea	Spotlight™ Black Heart	Ball FloraPlant	Dark Purple		Sun- C	7.222	[1] Disease Present, [1] Non-Uniform, [1] Unique Flower Color, [2] Unique Colors, [4] Uniform, [6] Great Foliage, [6] Vigorous Plant Possible insect damage., Some leaf damage

Genus	Cultivar	Company	Color	New	Light & C or S	Average Rating	Evaluator's Comments on 8/7/18***
Ipomoea	Spotlight™ Lime Heart	Ball FloraPlant	Lime Green		Sun- C	7.722	[1] Some Chlorosis, [6] Great Foliage, [6] Uniform, [8] Vigorous Plant Some leaf damage
Portulaca	Hot Shot® Rose Flambeau	Green Fuse Botanicals	Pink		Sun- C	7.333	[1] Non-Uniform, [1] Unique Colors, [1] Unique Flower Color, [1] Vibrant Flower Color, [5] Uniform, [5] Vigorous Plant, [8] Great Foliage, [9] Few Flowers Few flowers, Love the foliage, very unique plant
Portulaca	ColorBlast™ Coral Reef Mix	Westhoff	Red Yellow		Sun- C	7.389	[1] Many Flowers, [1] Unique Colors, [2] Non-Uniform, [2] Unique Flower Color, [4] Great Foliage, [4] Vibrant Flower Color, [5] Uniform, [6] Vigorous Plant, [7] Few Flowers
Portulaca	ColorBlast™ Double Coconut	Westhoff	White		Sun- C	6.778	[2] Great Foliage, [5] Uniform, [5] Unique Flower, [6] Few Flowers, [7] Vigorous Plant
Portulaca	ColorBlast™ Double Guava	Westhoff	Yellow Orange		Sun- C	7.556	[10] Unique Flower Color, [1] Unique Colors, [2] Great Foliage, [4] Few Flowers, [5] Uniform, [5] Vibrant Flower Color, [7] Unique Flower, [7] Vigorous Plant
Portulaca	ColorBlast™ Double Magenta	Westhoff	Red		Sun- C	8.278	[10] Vigorous Plant, [2] Unique Colors, [4] Great Foliage, [4] Unique Flower Color, [4] Vibrant Flower Color, [7] Unique Flower, [8] Uniform, [9] Many Flowers Very nice!
Portulaca	ColorBlast™ Double Mix	Westhoff	Red Orange		Sun- C	8.000	[1] Few Flowers, [2] Unique Colors, [3] Great Foliage, [3] Unique Flower Color, [5] Unique Flower, [5] Vibrant Flower Color, [6] Uniform, [7] Many Flowers, [9] Vigorous Plant



Genus	Cultivar	Company	Color	New	Light & C or S	Average Rating	Evaluator's Comments on 8/7/18***
Portulaca	ColorBlast™ Double Orange	Westhoff	Orange		Sun- C	8.111	[10] Vigorous Plant, [3] Great Foliage, [4] Unique Flower Color, [6] Unique Flower, [6] Vibrant Flower Color, [8] Many Flowers, [9] Uniform
Portulaca	ColorBlast™ Double Scarlet	Westhoff	Red		Sun- C	7.444	[1] Color Does Not Match Name, [1] Unique Colors, [1] Unique Flower Color, [3] Great Foliage, [3] Unique Flower, [3] Vibrant Flower Color, [6] Many Flowers, [6] Uniform, [6] Vigorous Plant More dark orange than scarlet
Portulaca	ColorBlast™ Double Yellow	Westhoff	Yellow		Sun- C	7.389	[1] Few Flowers, [1] Non-Uniform, [2] Unique Flower, [3] Great Foliage, [4] Vibrant Flower Color, [5] Uniform, [6] Many Flowers, [6] Vigorous Plant
Portulaca	ColorBlast™ Lemon Twist	Westhoff	Yellow		Sun- C	7.222	[1] Unique Colors, [2] Few Flowers, [2] Great Foliage, [3] Many Flowers, [3] Unique Flower, [3] Unique Flower Color, [3] Vibrant Flower Color, [4] Uniform, [6] Vigorous Plant
Portulaca	ColorBlast™ Mango Mojito	Westhoff	Fuchsia		Sun- C	6.000	[1] Non-Uniform, [1] Unique Colors, [1] Vibrant Flower Color, [2] Great Foliage, [2] Unique Flower Color, [3] Uniform, [5] Vigorous Plant, [8] Few Flowers
Portulaca	ColorBlast™ Ole Caliente Mix	Westhoff	Yellow Orange Red		Sun- C	7.167	[1] Unique Flower, [2] Great Foliage, [2] Many Flowers, [3] Few Flowers, [3] Unique Flower Color, [4] Vibrant Flower Color, [7] Uniform, [8] Vigorous Plant
Portulaca	ColorBlast™ Pink Lady	Westhoff	Pink		Sun- C	7.444	[1] Unique Colors, [2] Many Flowers, [3] Great Foliage, [3] Unique Flower, [4] Uniform, [4] Unique Flower Color, [5] Few Flowers, [5] Vibrant Flower Color, [6] Vigorous Plant Lots of bees

Genus	Cultivar	Company	Color	New	Light & C or S	Average Rating	Evaluator's Comments on 8/7/18***
Portulaca	ColorBlast™ Rum Punch	Westhoff	Fuchsia		Sun- C	6.667	[1] Color Does Not Match Name, [1] Many Flowers, [2] Great Foliage, [2] Unique Flower Color, [3] Vibrant Flower Color, [4] Uniform, [5] Vigorous Plant, [7] Few Flowers
Portulaca	ColorBlast™ Swizzle Mix	Westhoff	Orange Red		Sun- C	7.056	[1] Few Flowers, [2] Great Foliage, [2] Vibrant Flower Color, [3] Many Flowers, [3] Unique Flower Color, [4] Uniform, [6] Vigorous Plant
Portulaca	ColorBlast™ Watermelon Punch	Westhoff	Yellow Orange Red		Sun- C	6.889	[1] Low Vigor, [1] Non-Uniform, [1] Unique Flower, [2] Great Foliage, [2] Vibrant Flower Color, [3] Few Flowers, [4] Uniform, [5] Vigorous Plant, [6] Unique Flower Color Lots of bees
Verbena	Hurricane™ Mix	Westhoff	Purple Pink White		Sun- C	7.278	[1] Unique Flower, [2] Unique Colors, [2] Unique Flower Color, [3] Vibrant Flower Color, [5] Vigorous Plant, [6] Uniform, [8] Many Flowers
Verbena	Cadet Upright™ White	Ball FloraPlant	White		Sun- C	7.611	[1] Vibrant Flower Color, [5] Great Foliage, [7] Uniform, [7] Vigorous Plant, [8] Many Flowers
Verbena	Cadet Upright™ Pink	Ball FloraPlant	Pink		Sun- C	6.500	[1] Few Flowers, [1] Great Foliage, [1] Many Flowers, [2] Low Vigor, [2] Uniform, [3] Non-Uniform, [3] Vigorous Plant, [4] Vibrant Flower Color
Verbena	Lanai® Upright Twister Rose	Syngenta	Fuchsia		Sun- C	7.667	[1] Unique Flower, [3] Unique Colors, [4] Great Foliage, [5] Vibrant Flower Color, [5] Vigorous Plant, [6] Unique Flower Color, [9] Many Flowers, [9] Uniform

Genus	Cultivar	Company	Color	New	Light & C or S	Average Rating	Evaluator's Comments on 8/7/18***
Verbena	Hurricane™ Pink	Westhoff	Pink		Sun- C	6.722	[1] Disease Present, [1] Great Foliage, [1] Uniform, [1] Unique Flower, [2] Unique Flower Color, [3] Many Flowers, [3] Non-Uniform, [3] Vibrant Flower Color, [6] Vigorous Plant
Verbena	Cadet Upright™ Magenta Wink	Ball FloraPlant	Fuchsia		Sun- C	7.500	[1] Unique Colors, [1] Unique Flower Color, [3] Vibrant Flower Color, [4] Great Foliage, [4] Uniform, [6] Many Flowers, [7] Vigorous Plant
Verbena	Vanessa™ Bicolor Purple	Danzinger	Purple White		Sun- C	6.889	[1] Disease Present, [1] Few Flowers, [1] Non-Uniform, [1] Vibrant Flower Color, [2] Uniform, [3] Great Foliage, [3] Many Flowers, [4] Vigorous Plant, [5] Unique Flower Color
Verbena	Lanai® Upright Twister Watercolor	Syngenta	Purple Pink		Sun- C	8.333	[1] Disease Present, [1] Unique Colors, [1] Vibrant Flower Color, [3] Great Foliage, [7] Unique Flower Color, [8] Uniform, [9] Many Flowers, [9] Vigorous Plant
Verbena	Gala™ Beauty Red	Westhoff	Red		Sun- C	6.333	[1] Some Chlorosis, [2] Uniform, [3] Disease Present, [3] Non-Uniform, [4] Few Flowers, [4] Vibrant Flower Color, [4] Vigorous Plant Powdery mildew- some not a lot
Verbena	Hurricane™ Red	Westhoff	Pink White		Sun- C	7.111	[1] Disease Present, [1] Few Flowers, [2] Great Foliage, [3] Unique Flower Color, [3] Vibrant Flower Color, [4] Uniform, [5] Vigorous Plant, [6] Many Flowers Looks more pink than red
Verbena	Voodoo™ Merlot Star	Westhoff	Pink White		Sun- C	5.167	[1] Unique Flower Color, [1] Vigorous Plant, [3] Disease Present, [3] Vibrant Flower Color, [4] Non-Uniform, [5] Low Vigor, [6] Few Flowers

Genus	Cultivar	Company	Color	New	Light & C or S	Average Rating	Evaluator's Comments on 8/7/18***
Verbena	Voodoo™ Red Star	Westhoff	Red White		Sun- C	5.611	[1] Vibrant Flower Color, [2] Few Flowers, [2] Low Vigor, [2] Unique Flower, [2] Vigorous Plant, [4] Disease Present, [4] Non-Uniform, [5] Unique Flower Color
Verbena	Cadet Upright™ Red	Ball FloraPlant	Red		Sun- C	7.389	[2] Unique Flower Color, [3] Great Foliage, [5] Vibrant Flower Color, [6] Uniform, [7] Vigorous Plant, [8] Many Flowers
Verbena	Lanai® Upright Scarlet	Syngenta	Red		Sun- C	7.444	[1] Disease Present, [2] Non-Uniform, [3] Great Foliage, [5] Uniform, [5] Vibrant Flower Color, [6] Vigorous Plant, [9] Many Flowers
Verbena	Voodoo™ Salmon Star	Westhoff	Salmon		Sun- C	6.111	[1] Color Does Not Match Name, [1] Great Foliage, [1] Low Vigor, [1] Uniform, [1] Unique Flower, [2] Vibrant Flower Color, [3] Vigorous Plant, [4] Non-Uniform, [5] Disease Present, [5] Unique Flower Color, [6] Many Flowers Not Salmon at all.
Verbena	Voodoo™ Lavender Star	Westhoff	Lavender White		Sun- C	5.222	[1] Unique Colors, [1] Unique Flower, [2] Few Flowers, [2] Unique Flower Color, [2] Vigorous Plant, [3] Disease Present, [3] Low Vigor, [4] Non-Uniform Not full
Verbena	Cadet Upright™ Lavender Blue	Ball FloraPlant	Lavender		Sun- C	7.889	[1] Unique Colors, [3] Great Foliage, [3] Vibrant Flower Color, [8] Many Flowers, [9] Uniform, [9] Vigorous Plant
Verbena	Cadet Upright™ Purple	Ball FloraPlant	Purple		Sun- C	8.000	[1] Non-Uniform, [1] Unique Flower Color, [5] Great Foliage, [6] Many Flowers, [6] Vibrant Flower Color, [8] Uniform, [8] Vigorous Plant

Genus	Cultivar	Company	Color	New	Light & C or S	Average Rating	Evaluator's Comments on 8/7/18***
Verbena	Hurricane™ Blue	Westhoff	Purple White		Sun- C	6.389	[1] Great Foliage, [1] Low Vigor, [1] Unique Flower, [1] Unique Flower Color, [2] Few Flowers, [3] Disease Present, [3] Non-Uniform, [3] Vibrant Flower Color, [3] Vigorous Plant
Verbena	Lanai® Upright True Blue	Syngenta	Blue		Sun- C	5.667	[1] Low Vigor, [2] Non-Uniform, [2] Vibrant Flower Color, [2] Vigorous Plant, [3] Disease Present, [5] Few Flowers
Verbena	Voodoo™ Starstruck Mix	Westhoff	Lavender Salmon		Sun- C	4.500	[1] Unique Colors, [1] Vigorous Plant, [2] Low Vigor, [4] Few Flowers, [4] Non-Uniform, [8] Disease Present Some dieback
Verbena	Vanessa™ Bicolor Pink	Danzinger	Pink White		Sun- C	7.778	[1] Disease Present, [2] Unique Colors, [2] Vibrant Flower Color, [3] Great Foliage, [3] Unique Flower Color, [9] Many Flowers, [9] Uniform, [9] Vigorous Plant
Verbena	Vanessa™ Violet	Danzinger	Purple		Sun- C	7.611	[1] Unique Flower Color, [2] Great Foliage, [2] Non-Uniform, [4] Uniform, [5] Many Flowers, [6] Vigorous Plant, [7] Vibrant Flower Color
Verbena	Vanessa™ White	Danzinger	White		Sun- C	5.778	[1] Disease Present, [1] Low Vigor, [1] Uniform, [1] Unique Flower Color, [1] Vigorous Plant, [4] Few Flowers, [4] Non-Uniform Few flowers, Like this color white
Verbena	Obsession™ Cascade Burgundy with Eye	Syngenta	Burgundy		Sun- S	5.444	[1] Disease Present, [1] Vigorous Plant, [2] Unique Flower Color, [3] Few Flowers, [4] Non-Uniform, [4] Vibrant Flower Color, [6] Low Vigor

Genus	Cultivar	Company	Color	New	Light & C or S	Average Rating	Evaluator's Comments on 8/7/18***
Verbena	Obsession™ Cascade Pink Shades	Syngenta	Pink		Sun- S	5.778	[1] Unique Flower Color, [2] Disease Present, [2] Few Flowers, [2] Low Vigor, [2] Vigorous Plant, [4] Vibrant Flower Color, [5] Non-Uniform
Verbena	Obsession™ Cascade Red with Eye	Syngenta	Red		Sun- S	5.444	[1] Great Foliage, [1] Low Vigor, [2] Few Flowers, [2] Many Flowers, [2] Vigorous Plant, [3] Vibrant Flower Color, [4] Disease Present, [5] Non-Uniform Some dieback
Verbena	Obsession™ Cascade White	Syngenta	White		Sun- S	6.167	[1] Disease Present, [1] Few Flowers, [1] Non-Uniform, [2] Uniform, [3] Vigorous Plant, [4] Many Flowers
Verbena	Obsession™ Cascade Twister™ Violet	Syngenta	Purple White		Sun- S	4.556	[1] Unique Flower Color, [1] Vibrant Flower Color, [5] Low Vigor, [6] Non-Uniform, [8] Few Flowers
Lobelia	Hot® Tiger	Westhoff	Blue White		Sun- C	7.000	[1] Unique Flower, [4] Uniform, [6] Many Flowers, [8] Vigorous Plant Plant habit scraggly
Lobelia	Hot® Snow Flurry Mix	Westhoff	Blue White		Sun- C	6.667	[1] Unique Colors, [1] Unique Flower Color, [3] Non-Uniform, [4] Many Flowers, [4] Uniform, [7] Vigorous Plant
Lobelia	White Star	Westhoff	White Blue		Sun- C	5.500	[2] Disease Present, [2] Low Vigor, [2] Vigorous Plant, [3] Many Flowers, [5] Non-Uniform Some dieback

Genus	Cultivar	Company	Color	New	Light & C or S	Average Rating	Evaluator's Comments on 8/7/18***
Lobelia	Hot® Snow White	Westhoff	White		Sun- C	4.556	[2] Disease Present, [5] Low Vigor, [5] Non-Uniform, [8] Few Flowers
Lobelia	Cobalt Star	Westhoff	White Blue		Sun- C	4.111	[1] Disease Present, [2] Color Does Not Match Name, [5] Low Vigor, [6] Few Flowers, [7] Non-Uniform Mostly white
Lobelia	Hot® Dark Lavender	Westhoff	Purple		Sun- C	3.889	[2] Disease Present, [2] Few Flowers, [2] Vibrant Flower Color, [6] Non-Uniform, [9] Low Vigor
Lobelia	Hot® Pretty Heaven	Westhoff	Blue White		Sun- C	5.111	[1] Disease Present, [1] Few Flowers, [2] Many Flowers, [3] Unique Flower Color, [5] Low Vigor, [7] Non-Uniform
Lobelia	Superstar	Westhoff	Blue White		Sun- C	1.500	[2] Disease Present, [2] Low Vigor
Lobelia	Purple Star	Westhoff	Purple		Sun- C	5.944	[1] Uniform, [1] Unique Colors, [1] Unique Flower Color, [6] Many Flowers, [6] Non-Uniform, [6] Vigorous Plant, [7] Vibrant Flower Color
Lobelia	Hot® Purple	Westhoff	Purple		Sun- C	5.333	[2] Low Vigor, [3] Many Flowers, [3] Vibrant Flower Color, [6] Non-Uniform Floppy

Genus	Cultivar	Company	Color	New	Light & C or S	Average Rating	Evaluator's Comments on 8/7/18***
Lobelia	Hot® Waterblue	Westhoff	Light Blue		Sun- C	6.333	[1] Great Foliage, [1] Unique Colors, [1] Unique Flower, [2] Disease Present, [2] Uniform, [2] Unique Flower Color, [2] Vibrant Flower Color, [3] Non-Uniform, [6] Vigorous Plant, [7] Many Flowers
Lobelia	Hot® Bavaria	Westhoff	Light Blue		Sun- C	5.611	[1] Disease Present, [1] Great Foliage, [1] Low Vigor, [1] Many Flowers, [1] Uniform, [1] Unique Flower Color, [2] Vigorous Plant, [3] Few Flowers, [3] Vibrant Flower Color, [4] Non-Uniform
Lobelia	Hot® Brilliant Blue	Westhoff	Blue		Sun- C	4.333	[1] Great Foliage, [1] Many Flowers, [1] Uniform, [1] Unique Flower Color, [3] Few Flowers, [5] Vibrant Flower Color, [6] Non-Uniform, [7] Low Vigor Weak plant
Lobelia	Hot® Royal Blue	Westhoff	Blue		Sun- C	6.111	[1] Unique Flower Color, [2] Non-Uniform, [2] Uniform, [3] Vigorous Plant, [6] Many Flowers, [7] Vibrant Flower Color
Pentas	Starcluster™ Pink	Syngenta	Pink		Sun- C	6.944	[1] Unique Flower, [1] Vibrant Flower Color, [2] Few Flowers, [2] Uniform, [3] Many Flowers, [4] Non-Uniform, [5] Great Foliage, [6] Vigorous Plant
Pentas	Starcluster™ Violet	Syngenta	Purple		Sun- C	6.611	[1] Uniform, [1] Unique Flower, [1] Unique Flower Color, [2] Low Vigor, [2] Non-Uniform, [3] Vibrant Flower Color, [3] Vigorous Plant, [4] Few Flowers, [4] Great Foliage Few flowers
Pentas	Lucky Star® Dark Red	PanAmerican Seed	Dark Red		Sun- S	7.667	[1] Few Flowers, [2] Unique Flower Color, [5] Great Foliage, [5] Many Flowers, [5] Vibrant Flower Color, [9] Uniform, [9] Vigorous Plant



Genus	Cultivar	Company	Color	New	Light & C or S	Average Rating	Evaluator's Comments on 8/7/18***
Pentas	Lucky Star® Mixture	PanAmerican Seed	Red White Purple		Sun- S	7.500	[1] Few Flowers, [1] Unique Colors, [3] Vibrant Flower Color, [4] Great Foliage, [6] Many Flowers, [8] Uniform, [8] Vigorous Plant Nice mix
Pentas	Lucky Star® Pink	PanAmerican Seed	Pink		Sun- S	7.222	[1] Few Flowers, [2] Vibrant Flower Color, [3] Great Foliage, [6] Many Flowers, [7] Uniform, [7] Vigorous Plant
Pentas	Lucky Star® Raspberry	PanAmerican Seed	Fuchsia		Sun- S	7.778	[1] Unique Colors, [1] Unique Flower Color, [5] Great Foliage, [5] Many Flowers, [6] Uniform, [6] Vibrant Flower Color, [7] Vigorous Plant
Pentas	Lucky Star® White	PanAmerican Seed	White		Sun- S	7.278	[2] Great Foliage, [6] Many Flowers, [7] Uniform, [7] Vigorous Plant Flower color alittle muddy
Pentas	Starcluster™ Appleblossom	Syngenta	Pink		sun-	5.111	[1] Low Vigor, [2] Great Foliage, [3] Uniform, [3] Vigorous Plant, [8] Few Flowers Flowers under foliage
Vinca	Tattoo™ Raspberry	PanAmerican Seed	Fuchsia		Sun- S	7.833	[2] Non-Uniform, [2] Unique Colors, [2] Unique Flower, [4] Uniform, [5] Great Foliage, [5] Vibrant Flower Color, [6] Unique Flower Color, [7] Many Flowers, [8] Vigorous Plant Flower color is really nice but not consistent, Great flower, healthy plant!, Some insect damage.
Vinca	Tattoo™ Tangerine	PanAmerican Seed	Orange		Sun- S	7.222	[2] Great Foliage, [2] Unique Flower, [3] Low Vigor, [4] Vibrant Flower Color, [4] Vigorous Plant, [5] Many Flowers, [6] Uniform, [7] Unique Flower Color Love the flower pattern, Really like the flower color, Some insect damage.

Genus	Cultivar	Company	Color	New	Light & C or S	Average Rating	Evaluator's Comments on 8/7/18***
Vinca	Cora® Cascade Cherry Imp.	Syngenta	Fuchsia		Sun- S	7.563	[1] Few Flowers, [2] Many Flowers, [4] Great Foliage, [5] Vibrant Flower Color, [7] Uniform, [8] Vigorous Plant Very clean
Vinca	Cora Cascade Lavender with Eye	Syngenta	Lavender		Sun- S	7.688	[1] Non-Uniform, [2] Unique Flower Color, [3] Vibrant Flower Color, [6] Great Foliage, [6] Many Flowers, [6] Uniform, [8] Vigorous Plant
Vinca	Cora® Cascade Polka Dot	Syngenta	White		Sun- S	7.063	[1] Unique Colors, [1] Unique Flower, [1] Vibrant Flower Color, [4] Great Foliage, [6] Many Flowers, [6] Vigorous Plant, [8] Uniform Some insect damage.
Vinca	Cora® Cascade Shell Pink	Syngenta	Pink		Sun- S	8.063	[4] Great Foliage, [4] Vibrant Flower Color, [6] Uniform, [7] Many Flowers, [7] Vigorous Plant Some insect damage.
Vinca	Cora® Cascade Strawberry	Syngenta	Pink		Sun- S	7.563	[1] Unique Flower Color, [2] Vibrant Flower Color, [5] Great Foliage, [6] Many Flowers, [6] Uniform, [7] Vigorous Plant
Vinca	Cora® Cascade Violet	Syngenta	Violet		Sun- S	7.313	[1] Few Flowers, [1] Unique Flower Color, [4] Great Foliage, [5] Many Flowers, [6] Vigorous Plant, [7] Uniform, [7] Vibrant Flower Color
Vinca	Cora® Cascade White	Syngenta	White		Sun- S	7.438	[4] Great Foliage, [5] Many Flowers, [5] Vigorous Plant, [6] Uniform

Genus	Cultivar	Company	Color	New	Light & C or S	Average Rating	Evaluator's Comments on 8/7/18***
Vinca	Tattoo™ Black Cherry	PanAmerican Seed	Fuchsia		Sun- S	7.667	[1] Low Vigor, [1] Unique Flower, [2] Unique Colors, [3] Great Foliage, [4] Vibrant Flower Color, [4] Vigorous Plant, [5] Uniform, [5] Unique Flower Color, [7] Many Flowers
Vinca	Tattoo™ Papaya	PanAmerican Seed	Fuchsia		Sun- S	8.000	[1] Low Vigor, [2] Unique Colors, [3] Great Foliage, [3] Unique Flower, [5] Vibrant Flower Color, [6] Uniform, [8] Many Flowers, [8] Unique Flower Color, [8] Vigorous Plant Flower Color is losing pattern
Viola	Inspire+® Orange Blotch	Benary	Orange		Sun- S	7.667	[1] Unique Colors, [2] Great Foliage, [4] Unique Flower Color, [4] Vibrant Flower Color, [7] Vigorous Plant, [8] Many Flowers, [8] Uniform Doing very well in the hot temps, Looks great especially for August
Viola	Inspire+® Pink Shades	Benary	Purple Pink		Sun- S	5.833	[1] Unique Flower Color, [2] Vigorous Plant, [3] Low Vigor, [3] Many Flowers, [3] Non-Uniform Flower color fading
Mandevilla	Apricot	Suntory	Yellow		Sun- C	7.722	[1] Unique Colors, [1] Vibrant Flower Color, [2] Great Foliage, [3] Uniform, [3] Unique Flower, [6] Unique Flower Color, [8] Many Flowers, [8] Vigorous Plant Great flower color - nonfading
Mandevilla	Giant Marbeled Crimson	Suntory	Fuchsia		Sun- C	6.500	[1] Uniform, [1] Unique Colors, [1] Unique Flower Color, [2] Non-Uniform, [2] Vibrant Flower Color, [2] Vigorous Plant, [4] Great Foliage, [7] Few Flowers Great foliage, more flowers would be better

Genus	Cultivar	New	Initial H & W	Final H & W	Mid-September Comments: Coordinator and Research	Flower Data:					
						FC 7/15	FC 8/5	FC 8/16	FC 8/19	FC 9/7	FC 9/18
Ageratum	Ariella® Power Blue	New	9 x 10	15 x 22	Plants are very uniform, but flowers are beginning to fade although it still looks good overall	0	4	4	4	5	4
Ageratum	Bumble™ Blue		6 x 7	6 x 13	Most plants look good although one plant seems to be in decline	5	5	5	5	5	5
Ageratum	Bumble™ Silver		6 x 7	7 x 15	All plants still look good but flower color is less vibrant	4	5	5	4	5	5
Ageratum	Bumble™ Rose		10 x 8	11 x 15	Still has abundant flowers, growth habit is slightly non-uniform	3	4	4	5	5	4
Ageratum	Bumble™ White		7 x 9	8 x 13	Plants still look good but flowers are less vibrant than earlier	4	4	4	5	5	4
Alternanthera	Choco Chili		9 x 13	7 x 16	Makes a very good low maintenance plant and still looks great late in season	0	0	0	0	0	0
Angelonia	Angelos White		12 x 9	18 x 22	Abundant flowers and uniform plants	1	4	4	5	5	3
Angelonia	Angelface® Cascade White	New	5 x 11	12 x 18	Moderate flowering and plants are slightly non-uniform	2	3	3	4	4	3
Angelonia	Adessa® Pink	New	13 x 8	18 x 17	Flowers are very prolific and very showy, growth habit is very uniform	3	5	5	4	4	3
Angelonia	Angelface® Cascade Pink	New	11 x 16	13 x 21	Flowering is becoming more sparse and two plants have died	3	3	3	4	5	4
Angelonia	Angelos Lavender Pink		17 x 10	22 x 22	Abundant flowers and good growth habit	3	5	5	5	4	3
Angelonia	Angelos Bicolor		10 x 9	11 x 15	Moderate flowering but plants still very uniform	3	5	5	3	5	2
Angelonia	Adessa® Bicolor Blue	New	8 x 8	12 x 18	Flowering is moderate, but still looks good overall	2	4	4	3	4	2
Angelonia	Adessa® Blue	New	9 x 8	13 x 19	Looks OK overall but flowering is much less than last month	2	2	2	3	3	2
Angelonia	Angelos Blue		8 x 8	13 x 17	Flowers are much fewer than during summer and three plants are dying	2	3	3	4	3	2
Angelonia	Angelface® Blue Imp	New	12 x 10	19 x 24	Flowering is moderate, but plant still look acceptable	3	3	3	4	2	2
Angelonia	Angelface® Cascade Blue	New	12 x 10	13 x 24	Moderate flowering with two plants that are declining	3	3	3	5	4	2
Angelonia	Angelface® Wedgwood Blue Imp	New	12 x 11	20 x 29	Few flowers but plants still look very uniform	2	4	4	4	3	3
Angelonia	Carita™ White		9 x 14	14 x 19	Still looks great with abundant flowers and excellent growth habit	3	3	3	5	3	4
Angelonia	Carita™ Raspberry		9 x 8	15 x 21	Still looks as good as midsummer	3	3	3	4	3	4
Angelonia	Carita™ Purple		8 x 9	13 x 18	Plants are very uniform with abundant flowers	4	4	4	4	5	3
Argyranthemum	Alessia	New	12 x 11	22 x 24	Very showy with abundant flowering, but slight lodging	3	3	3	4	4	4
Argyranthemum	Percussion Prefect White		12 x 10	22 x 21	Still very showy with a lot of flowers	3	5	5	4	4	4
Argyranthemum	Percussion White		15 x 12	25 x 19	Uniform and vigorous plants, but very few flowers	2	2	2	5	2	2

Genus	Cultivar	New	Initial H & W	Final H & W	Mid-September Comments: Coordinator and Research	Flower Data:					
						FC 8/15	FC 8/16	FC 8/19	FC 9/7	FC 9/18	
Argyranthemum	Limero White	New	18 x 12	x 2824	Still looks great Late in the season with good vigor, uniformity and abundant flowers	4	5	5	5	5	5
Argyranthemum	Percussion Teddy Lemon		8 x 11	22 x 18	Slight lodging and moderate flowering	2	2	2	5	4	3
Argyranthemum	Limero Yellow Dark Eye	New	14 x 12	21 x 19	Still very showy, but two plants are lodging	4	4	4	5	5	4
Argyranthemum	Beauty Yellow		17 x 14	26 x 22	Abundant flowers and fairly uniform except for a slight amount of lodging	4	4	4	4	5	4
Argyranthemum	Aramis® Apricot	New	7 x 8	17 x 16	Color is very attractive, flowering not uniform, some plants having alot and others almost nothing	2	1	1	5	3	3
Argyranthemum	Percussion Scarlet		11 x 12	19 x 20	Flowering is moderate and plants have slight lodging	3	4	4	4	3	3
Argyranthemum	Grandessa Red		12 x 12	15 x 22	Very few flowers on 60% of plants, but growth habit is very uniform	2	4	4	5	3	2
Argyranthemum	Percussion Maracas Red		14 x 15	24 x 19	Moderate flowering, but still looks good	3	2	2	4	4	4
Argyranthemum	Aramis® Bicolor Rose	New	8 x 7	12 x 13	40% of plants have symptoms of aster yellows, but others very showy with abundant blooms	2	4	4	5	4	4
Argyranthemum	Grandessa Pink Halo		15 x 13	19 x 20	Very uniform growth habit In still abundant flowers	3	4	4	4	5	4
Artemisia	MAKANA™ Silver		12 x 12	20 x 26	Still is very uniform and looks great	3	0	0	0	0	0
Begonia	Megawatt™ Pink Bronze Leaf		13 x 7	23 x 14	Impressive vigor and flowerin, but slightly non-uniform growth habit	2	5	5	3	5	3
Begonia	Megawatt™ Rose Bronze Leaf		13 x 10	21 x 12	Good bigger and abundant flowers, but slightly non-uniform growth habit	2	5	5	3	5	4
Begonia	Megawatt™ Red Bronze Leaf		14 x 9	27 x 16	Non-uniform growth habit, but has a lot of flowers	2	4	4	3	5	4
Begonia	Megawatt™ Red Green Leaf Improved	New	10 x 7	20 x 15	Showy with many flowers but growth habit is not very uniform	2	5	5	3	5	4
Begonia elatior	BK Collection Chloe Coral Pink		7 x 6	6 x 9	Good flowering plants are relatively small and irregular shaped	4	5	5	3	4	4
Begonia elatior	BK Collection BEEL 3635		7 x 7	9 x 13	Some plants are getting chlorotic, most are a little non-uniform in growth habit	3	2	2	3	3	3
Begonia elatior	BK Collection Frivola Pink		7 x 6	6 x 10	Plants are generally small and lacking vigor	3	2	2	3	3	4
Begonia elatior	BK Collection Evi Bright Pink		7 x 9	8 x 14	Still very showy late and season with abundant flowers in dark green foliage	4	5	5	3	5	5
Begonia elatior	Solenia Yellow		6 x 8	7 x 9	Many flowers, but showing a little chlorosis and one plant has died	4	3	3	3	4	4
Begonia elatior	Solenia Apricot		7 x 9	11 x 14	Very uniform and with good vigor and abundant flowers	4	4	4	3	5	4
Begonia elatior	BK Collection BEEL 0958		6 x 6	12 x 14	Abundant flowers and looks great, growth habit is impressive	3	3	3	3	5	4
Begonia elatior	Solenia Dark Orange		6 x 8	9 x 10	Looks good although one plant is very tiny	4	4	4	3	4	4

Genus	Cultivar	New	Initial H & W	Final H & W	Mid-September Comments: Coordinator and Research	Flower Data:					
						FC 8/15	FC 8/16	FC 8/19	FC 9/7	FC 9/18	
Begonia elatior	BK Collection BEEL 1990		7 x 5	9 x 9	Looks only fair Is bigger is much less than other plants in the same series	3	3	3	3	4	4
Begonia elatior	BK Collection Carmen Red		7 x 10	11 x 11	Has some signs of leaf scorch, but looks good in general	2	3	3	3	4	3
Begonia elatior	Solenia Scarlet		7 x 7	12 x 10	Good vigor in flowering but old blooms are becoming a distraction	3	4	4	3	5	3
Begonia elatior	BK Collection Vermillion Red		7 x 6	9 x 10	Growth habit is irregular with some tiny plants, but still a good amount of flowers	3	3	3	3	4	4
Begonia semperflorens	Senator iQ White		7 x 6	14 x 12	Very showy with abundant flowers and dark foliage, but slightly non-uniform	3	4	4	3	5	4
Begonia semperflorens	Senator iQ Pink		7 x 6	11 x 9	Good plant vigor but slightly non-uniform growth habit	2	4	4	3	5	5
Begonia semperflorens	Senator iQ Rose Bicolor		8 x 5	13 x 12	Uniform plants with attractive flowers that are very abundant	2	4	4	3	5	5
Begonia semperflorens	Senator iQ Rose		8 x 6	9 x 14	Still looks very good with abundant flowers but slightly non-uniform habit	2	3	3	3	5	5
Begonia semperflorens	Senator iQ Deep Rose		7 x 6	9 x 10	Abundant flowers but lacks uniformity	2	4	4	3	5	5
Begonia semperflorens	Senator iQ Scarlet		6 x 5	12 x 16	Flowers are abundant but not very uniform In growth habit	2	3	3	3	5	4
Begonia semperflorens	Tophat™ White	New	9 x 6	13 x 18	Entire row has great vigor and abundance flowers	2	3	3	3	4	5
Begonia semperflorens	Topspin™ White		4 x 5	8 x 10	Not very uniform and some plants are still on the small side	2	2	2	3	4	4
Begonia semperflorens	Sprint+ Orange Bicolor	New	3 x 5	9 x 11	Not very uniform but lot of attractive bicolor flowers	2	3	3	3	5	4
Begonia semperflorens	Sprint+ Lipstick	New	5 x 5	8 x 9	Plants are somewhat small and not very uniform	2	4	4	3	5	3
Begonia semperflorens	Tophat™ Pink	New	10 x 7	18 x 20	Great uniformity and vigor, lots of flowers	3	3	3	3	5	5
Begonia semperflorens	Fiona Rose	New	5 x 4	12 x 14	Most plants look good with many flowers, but two are small and lack uniformity	2	3	3	3	4	4
Begonia semperflorens	Topspin™ Pink		5 x 6	11 x 13	Two plants are small but the rest are a great round shape with many flowers	2	3	3	3	5	5
Begonia semperflorens	Topspin™ Rose		6 x 6	10 x 12	All plants are very uniform with a great round growth habit and abundant flowers	2	3	3	3	5	5
Begonia semperflorens	Topspin™ Scarlet		6 x 5	13 x 13	Impressive, uniform growth habit with many flowers	3	3	3	3	5	5
Begonia semperflorens	Tophat™ Scarlet	New	11 x 7	11 x 13	Good vigor although slightly non-uniform growth habit	2	3	3	3	4	5
Begonia semperflorens	Fiona Red	New	7 x 6	12 x 11	Very uniform growth habit with nice round plants and abundant flowers	2	3	3	3	5	5
Begonia x bolivensis	Waterfalls® Encanto White		7 x 13	8 x 13	Not as uniform and less vigor than other entries in the series	2	2	2	3	2	2
Begonia x bolivensis	Waterfalls® Encanto Orange Impr.		8 x 11	15 x 20	One plant is very small but the rest have great vigor and excellent flowering	2	3	3	3	4	4
Begonia x bolivensis	Waterfalls® Encanto Pink		12 x 12	10 x 19	Very good uniformity and abundant flowers	4	4	4	3	5	4

Genus	Cultivar	New	Initial H & W	Final H & W	Mid-September Comments: Coordinator and Research	Flower Data:						
						FC 8/16	FC 8/19	FC 9/7	FC 9/18	FC 8/16	FC 8/19	FC 9/7
Begonia x bolivensis	Waterfalls® Encanto Red		13 x 13	14 x 22	Very attractive overall but slightly non-uniform growth habit		2	3	3	3	4	4
Begonia x tuberhybrida	Fragrant Falls® Lemon		4 x 5	6 x 6	Poor vigor with at least 50% having very tiny plants		1	2	2	3	2	24
Begonia x tuberhybrida	Fragrant Falls® Peach		7 x 5	8 x 11	25% of plants are small and lack vigor, but the others look good with large blooms		1	2	2	3	3	2
Begonia x tuberhybrida	Fragrant Falls® Orange		17 x 8	7 x 10	Lacks vigor and only half are alive		1	2	2	3	2	5
Bracteantha	Cottage™ Spring Mix		8 x 11	14 x 14	Looks fairly uniform and probably best it has looked all season		3	3	3	3	3	3
Bracteantha	Cottage™ Autumn Mix		10 x 11	8 x 13	Growth habit is not uniform, there is a good amount of flowers		3	4	4	4	3	4
Bracteantha	Cottage™ Ice		8 x 8	9 x 14	Abundant flowers and good bigger, best it has looked all season		3	4	4	3	3	3
Bracteantha	Cottage™ Lemon		6 x 9	10 x 14	One plant has died but the rest look good		3	5	5	3	3	4
Bracteantha	Cottage™ Yellow		9 x 11	17 x 16	Growth habit is not very uniform, flowers are moderate		3	5	5	3	3	3
Bracteantha	Cottage™ Bronze		10 x 11	10 x 11	Growth habit is very irregular and flowering is moderate		3	3	3	4	3	3
Bracteantha	Cottage™ Pink		7 x 9	8 x 15	Plants look healthy with abundant flowers but growth habit is only moderately uniform		3	3	3	3	3	4
Calibrachoa	Bloomtastic Rose Quartz	New	3 x 8	5 x 15	Many flowers, high vigor		4	4	4	4	5	3
Calibrachoa	Bloomtastic Cherry	New	4 x 10	6 x 14	Few flowers, not uniform		1	2	2	2	3	3
Calibrachoa	Bloomtastic Blue Quartz	New	4 x 9	3 x 16	Few flowers, chlorosis in foliage		3	4	4	2	3	2
Calibrachoa	Bloomtastic Serenity	New	4 x 12	9 x 15	Few flowers, chlorosis in foliage		4	5	5	5	4	1
Canna	South Pacific Orange		9 x 11	43 x 19	Plants are very uniform, but few flowers all season			1	1	2	4	5
Canna	Cannova® Bronze Scarlet		15 x 15	48 x 25	Plants have good vigor and are very uniform with abundant flowers		0	4	4	2	5	5
Canna	Cannova® Red Flame		10 x 12	48 x 25	Very abundant flowers and good uniformity on plant growth habit		0	4	4	2	5	5
Celosia	Bright Sparks Mix		12 x 7	16 x 15	Mix		3	5	5	4	3	4
Celosia	Bright Sparks Bright Yellow		12 x 7	14 x 10	Upright flower growth, compact growth habit		3	5	5	4	3	4
Celosia	Kelos® Fire Yellow		13 x 12	18 x 21	Lodged at end of season, many flowers		3	4	4	4	4	3
Celosia	Kelos® Fire Lime		15 x 9	14 x 14	Lodged at end of season, many flowers		4	4	4	4	4	3
Celosia	Kelos® Fire Orange		15 x 7	19 x 17	Striking flower color, lodged at end of season		4	3	3	4	4	4
Celosia	Kelos® Atomic Neon Pink		11 x 8	14 x 14	Low vigor, vibrant flower color, lodged at end of season		3	3	3	4	2	2

Genus	Cultivar	New	Initial H & W	Final H & W	Mid-September Comments: Coordinator and Research	Flower Data:					
						FC 7/15	FC 8/5	FC 8/16	FC 8/19	FC 9/7	FC 9/18
Celosia	Kelos® Fire Pink		12 x 13	18 x 17	Many flowers, nice warm flower color, attractive growth habit	4	4	4	4	3	3
Celosia	Kelos® Atomic Purple Pink		9 x 7	14 x 7	Not uniform, reverted back to green foliage color	1	1	1	4	1	1
Celosia	Bright Sparks Deep Rose		13 x 8	15 x 9	Low vigor, not uniform, lodged	3	4	4	4	3	3
Celosia	Kelos® Fire Red		15 x 16	24 x 21	Many flowers, lodged	3	4	4	4	4	4
Celosia	Kelos® Fire Scarlet		17 x 10	20 x 11	Foliage is attractive, many flowers, nice growth habit	4	5	5	4	5	5
Celosia	Bright Sparks Scarlet		14 x 8	15 x 14	Great flower color, lodged	3	4	4	5	4	5
Celosia	Kelos® Fire Magenta		9 x 7	17 x 19	Compact growth habit, many flowers, very uniform	3	4	4	4	5	5
Celosia	Bright Sparks Burgundy		11 x 11	15 x 14	Many large flowers, lodged	3	5	5	5	5	5
Celosia	Kelos® Atomic Violet		7 x 5	5 x 6	Low vigor, dead flowers unattractive, not uniform	3	2	2	4	2	2
Celosia	Intenz Dark Purple		8 x 8	15 x 13	High vigor, many flowers, Nice growth habit	3	3	3	4	4	4
Celosia	Intenz Lipstick		12 x 9	26 x 17	High vigor, few flowers, nice red foliage	3	1	1	4	2	3
Celosia	First Flame™ Purple	New	6 x 7	15 x 15	Low vigor, not uniform	3	3	3	5	3	2
Celosia	Dracula		11 x 12	9 x 15	Large, striking flowers, lodged early in season	2	5	5	5	4	3
Coleus	Premium Sun Crimson Gold		5 x 5	24 x 28	Slight lodging but still very attractive, very few flowers	0	0	0	0	0	1
Coleus	Premium Sun Mighty Mosaic		7 x 6	14 x 21	Growth habit is slightly non-uniform and leaf color also varies slightly from plant to plant	0	0	0	0	0	0
Coleus	Main Street Chartres Street	New	14 x 12	22 x 23	Still has very good growth habit and great vigor	0	0	0	0	1	1
Coleus	Main Street Dutch Mill Drive		8 x 9	15 x 19	Plants have poor growth habit and Leaf scorch in the sun	1	1	1	0	0	0
Coleus	Main Street River Walk		19 x 13	22 x 25	Looks very attractive and has almost no flowers anywhere	0	0	0	0	1	1
Coleus	Pinkplosion	New	11 x 13	35 x 32	Abundant flowers later in season as well as some lodging	0	0	0	0	1	5
Coleus	Main Street La Rambla	New	7 x 15	39 x 28	As a lot of flowers late in season and hard to see foliage	0	1	1	0	1	1
Coleus	Main Street Fifth Avenue		14 x 11	33 x 30	Growth habit still looks good but moderate flowering	1	0	0	0	1	1
Coleus	Main Street Ruby Road		11 x 13	33 x 24	Attractive bright foliage but a lot of flowering so it is difficult to see	1	1	1	0	0	0
Coleus	Main Street Ocean Drive	New	9 x 9	23 x 23	Very attractive, virtually no flowers	0	0	0	0	0	0
Coleus	Main Street Rodeo Drive		21 x 13	21 x 23	Good uniformity and still looks attractive with minor flowering	0	1	1	0	0	1



Genus	Cultivar	New	Initial H & W	Final H & W	Mid-September Comments: Coordinator and Research	Flower Data:					
						FC 7/15	FC 8/5	FC 8/16	FC 8/19	FC 9/7	FC 9/18
Coleus	ColorBlaze® Golden Dreams™	New	8 x 8	35 x 25	25% of plants have severe lodging otherwise it looks good	0	0	0	0	1	1
Coleus	Main Street Oxford Street		12 x 14	28 x 30	Plants have moderate flowering, but look good otherwise	0	1	1	0	0	1
Coleus	Main Street Broad Street		21 x 11	26 x 25	Good growth habit, minor flowering	0	0	0	0	1	1
Coleus	Main Street Abbey Road		25 x 17	35 x 31	Moderate flowering and moderate lodging	0	1	1	0	1	1
Coleus	ColorBlaze® Torchlight™	New	26 x 11	32 x 29	Growth habit is slightly non-uniform and a few flowers beginning	0	0	0	0	1	1
Coleus	ColorBlaze® Rediculous™	New	12 x 21	39 x 32	Vigorous with large growth habit and minor lodging, but moderate flowering	0	1	1	0	0	1
Coleus	ColorBlaze® Royale Cherry Brandy™	New	13 x 10	28 x 29	Very uniform growth habit and very minor flowering	0	0	0	0	0	0
Coleus	FlameThrower™ Salsa Roja	New	10 x 17	32 x 33	No signs of any flowers and excellent growth habit and dark color	0	3	3	0	0	0
Coleus	Main Street Wall Street		18 x 10	25 x 19	Uniform plants, but a lot of flowers	0	1	1	0	0	1
Coleus	ColorBlaze® Sedona Sunset™	New	10 x 17	25 x 17	Moderate lodging and flowering	1	1	1	0	0	1
Coleus	Main Street Sunset Boulevard		10 x 10	22 x 28	Slight lodging, blue flowers look good against foliage	0	1	1	0	0	1
Coleus	Premium Sun Pineapple Surprise		5 x 7	13 x 15	Leaf pattern is not very uniform and few flowers	0	0	0	0	0	3
Coleus	Premium Shade Kong Jr.™ Green Halo		5 x 7	14 x 17	Growth habit is not uniform and there is slight flowering	0	0	0	0	0	1
Coleus	Premium Shade Kong Jr.™ Lime Vein		4 x 7	13 x 14	Slight flowering but otherwise looks good	0	0	0	0	0	1
Coleus	Premium Shade Kong Jr.™ Rose		6 x 6	20 x 23	Moderate flowering, but otherwise it looks good with uniform growth habit	0	1	1	0	0	1
Coleus	Premium Shade Kong Jr.™ Scarlet		4 x 5	14 x 21	Very few flowers, but slightly non-uniform growth habit	0	0	0	0	0	3
Coleus	Great Falls Alamare	New	9 x 16	13 x 26	Low, spreading growth habit	0	0	0	0	0	0
Coleus	Great Falls Angel	New	8 x 13	10 x 26	Low, spreading growth habit, nice pink foliage	0	0	0	0	0	0
Coleus	Great Falls Iguazu	New	8 x 14	11 x 30	Low, spreading growth habit	0	0	0	0	0	0
Coleus	Great Falls Niagara	New	8 x 16	13 x 29	Low, spreading growth habit	0	0	0	0	0	0
Coleus	Premium Shade Kong Jr.™ Green Halo		6 x 12	19 x 21	Large leaves, nice bicolor foliage	0	0	0	0	0	0
Coleus	Premium Shade Kong Jr.™ Lime Vein		9 x 12	22 x 19	Large leaves, needs more red vein to make it striking in shade	0	0	0	0	0	1
Coleus	Premium Shade Kong Jr.™ Rose		7 x 12	23 x 18	Large leaves, flowered, impressive tricolor foliage	0	0	0	0	1	1
Coleus	Premium Shade Kong Jr.™ Scarlet		7 x 7	17 x 20	Large leaves, nice bicolor foliage	0	0	0	0	0	0

Genus	Cultivar	New	Initial H & W	Final H & W	Mid-September Comments: Coordinator and Research	Flower Data:					
						FC 7/15	FC 8/5	FC 8/16	FC 8/19	FC 9/7	FC 9/18
Coleus	ColorBlaze® Chocolate Drop	New	15 x 25	18 x 28	Low, spreading growth habit	0	0	0	0	0	0
Coleus	ColorBlaze® Strawberry Drop	New	14 x 20	22 x 27	Taller, spreading growth habit- maybe from extra sun at end of shade area	0	0	0	0	0	0
Coleus	FlameThrower™ Salsa Verde		8 x 10	11 x 19	Looks OK, although some flowers are starting	0	0	0	0	0	0
Coleus	FlameThrower™ Serrano	New	9 x 15	15 x 21	Still looks good and virtually no flowers	0	0	0	0	0	0
Coleus	FlameThrower™ Chipotle		12 x 9	14 x 20	Has severe lodging and does not look attractive	0	0	0	0	1	0
Coreopsis	Electric Sunshine	New	13 x 27	24 x 24	Plants have great vigor and abundant flowers even late and season	5	5	5	5	5	4
Coreopsis	SunKiss		17 x 8	23 x 27	Good flowering but plants are uniform	3	4	4	5	4	3
Cosmos	Apollo Carmine		23 x 10	33 x 18	No flowers present and plants have severe lodging	2	5	5	3	5	4
Cosmos	Apollo Lovesong		18 x 8	35 x 18	Moderate flowering, but plants have severe lodging	1	2	2	4	3	3
Cosmos	Apollo Pink		25 x 9	26 x 21	Moderate flowering In plants are Lodging	3	4	4	3	3	3
Cosmos	Apollo White		21 x 13	29 x 18	Moderate flowering and plants have severe lodging	3	4	4	4	3	3
Cosmos	Sonata™ Pink Blush		19 x 9	39 x 12	Moderate flowering and plants have severe lodging	1	3	3	4	4	3
Cosmos	Sonata™ Purple Shades	New	23 x 11	39 x 26	Moderate flowering and plants are lodging	1	4	4	4	4	3
Cosmos	Sonata™ White		19 x 9	34 x 22	Moderate flowering but lodging	2	4	4	5	4	4
Cosmos	Casanova Pink	New	17 x 8	28 x 22	Plants have severe lodging and few flowers	0	4	4	4	3	2
Cosmos	Casanova Red	New	18 x 10	33 x 18	Moderate flowering, but plants have severe lodging	1	2	2	4	2	4
Cuphea	FloriGlory™ Maria		5 x 10	14 x 16	Many flowers and a uniform growth habit	4	2	2	3	3	3
Cuphea	FloriGlory™ Sofia		4 x 11	8 x 17	Still has abundant flowers and a very uniform growth habit	2	3	3	3	4	3
Cuphea	FloriGlory™ Diana		4 x 6	9 x 18	Still has abundant flowers and a very uniform growth habit	3	2	2	3	3	3
Dahlia	Labella® Medio Yellow		11 x 10	14 x 19	Still very attractive with abundant flowers and healthy looking plants	3	5	5	4	5	4
Dahlia	Labella® Grande Yellow		13 x 13	17 x 19	Abundant flowers , plants are becoming a little more open	3	4	4	4	5	4
Dahlia	Labella® Medio Golden Eye		11 x 13	23 x 18	Moderate flowering, plants have moderate vigor	3	4	4	4	5	4
Dahlia	Temptation Grapefruit	New	12 x 13	22 x 20	Flowers are abundant , plants look healthy	3	1	1	4	5	2
Dahlia	Labella® Maggiore Fire		11 x 11	21 x 22	Abundant flowers , some flowers hidden by foliage	3	1	1	4	4	5

Genus	Cultivar	New	Initial H & W	Final H & W	Mid-September Comments: Coordinator and Research	Flower Data:					
						FC 7/15	FC 8/5	FC 8/16	FC 8/19	FC 9/7	FC 9/18
Dahlia	Labella® Medio Fun Orange Flame		8 x 12	24 x 17	Few flowers and lacks uniformity	2	5	5	4	5	3
Dahlia	Lubega® Power Yellow Orange	New	11 x 13	14 x 22	Abundant flowers and looks very good, slight lodging	3	3	3	4	5	4
Dahlia	XXL Durango		14 x 13	21 x 24	Flowers have been abundant all season and very showy	3	5	5	4	5	4
Dahlia	XXL Baja Sol	New	15 x 14	25 x 19	Abundant flowers but moderate lodging	4	3	3	4	4	4
Dahlia	Lubega® Dark Orange	New	22 x 16	22 x 23	Flowers are few, plants lack uniformity	2	2	2	4	4	3
Dahlia	Temptation Orange	New	15 x 10	20 x 25	Abundant flowers, plants are still relatively uniform	3	3	3	4	5	0
Dahlia	XXL Tabasco	New	15 x 12	19 x 14	Few flowers, growth habit is not uniform	3	5	5	4	5	3
Dahlia	Labella® Grande Deep Orange		12 x 12	18 x 16	Moderate flowering, plants are starting to lodge	3	3	3	4	4	3
Dahlia	Labella® Maggiore Yellow Impr.		12 x 13	27 x 27	Flowering is moderate, plants are beginning to lodge	3	3	3	4	5	4
Dahlia	Labella® Medio Fun Violet Flame		9 x 11	23 x 21	Moderate flowering, uniform growth habit	3	3	3	4	4	4
Dahlia	Labella® Maggiore Rose Bicolor		15 x 14	25 x 23	Moderate slurring, 20% of plants are dying	3	3	3	4	4	3
Dahlia	Labella® Grande Dark Pink		13 x 11	29 x 11	Moderate flowering and vigor is Slowing down	3	3	3	4	4	3
Dahlia	Labella® Maggiore Deep Rose		11 x 12	16 x 20	Abundant flowering, growth habit is slightly irregular, overall effect is still very attractive	2	3	3	4	5	4
Dahlia	Labella® Medio Deep Pink		9 x 10	15 x 17	Moderate flowering , growth habit is slightly irregular	3	2	2	4	3	3
Dahlia	Labella® Medio Pink Eye		12 x 12	17 x 22	Moderate flowering, growth habit is slightly irregular	3	3	3	4	4	4
Dahlia	Labella® Medio Fun DAMD 3221		8 x 8	14 x 18	Few flowers, plants are slightly non-uniform	2	3	3	4	4	3
Dahlia	Labella® Medio Fun DAMD 3208		9 x 12	12 x 13	Very few flowers and plants are starting to lodge	3	3	3	4	4	2
Dahlia	Labella® Medio Fun Pink Blush		12 x 12	24 x 24	Few flowers and plants appear to be in decline from powdery mildew	4	4	4	4	4	4
Dahlia	Labella® Medio Fun Scarlet Bicolor		9 x 14	15 x 18	Most plants are in a severe decline and have very few flowers	3	3	3	4	3	2
Dahlia	Labella® Medio Red		10 x 14	17 x 25	Moderate flowering , large plants but beginning to lodge	3	4	4	4	5	3
Dahlia	Labella® Grande Red		15 x 14	18 x 19	Few flowers and low vigor	4	3	3	4	4	3
Dahlia	Temptation Red Velvet	New	10 x 11	18 x 21	Few flowers, plant vigor is slowing	3	2	2	4	5	2
Dahlia	Labella® Maggiore Purple		14 x 13	18 x 24	Abundant flowers, irregular growth habit	3	4	4	4	5	4
Dahlia	Labella® Grande Magenta		10 x 12	22 x 21	Moderate flowering, plants look like they are starting to lose vigor	4	3	3	4	5	3

Genus	Cultivar	New	Initial H & W	Final H & W	Mid-September Comments: Coordinator and Research	Flower Data:									
						FC 8/16	FC 8/19	FC 9/7	FC 9/18	FC 8/16	FC 8/19	FC 9/7	FC 9/18		
Dahlia	Temptation Purple	New	11 x 15	17 x 20	Few flowers , plants still look relatively uniform										
						0	5	5	4	4	2				
Dahlia	Lubega® XL Yellow	New	13 x 12	15 x 26	Moderate flowering , large plants but relatively non-uniform	3	4	4	4	5	4				
Dahlia	City Lights™ Golden Yellow	New	16 x 13	13 x 24	Relatively few flowers, plants look good but slightly non-uniform	3	4	4	4	4	3				
Dahlia	Grandalia™ Pink Ice	New	13 x 12	15 x 30	Growth habit is irregular, moderate flowering	3	3	3	4	5	3				
Dahlia	Dalaya™ Pink+White	New	18 x 16	16 x 24	Moderate flowering, plants are lodging	4	4	4	4	4	4				
Dahlia	Grandalia™ Fire	New	10 x 10	15 x 18	Very few flowers, vigor is low	3	3	3	4	4	2				
Dahlia	Dalaya™ Red	New	19 x 12	21 x 27	Moderate flowering, severe lodging	2	4	4	4	4	3				
Dahlia	Lubega® XL Deep Red	New	14 x 10	27 x 29	Abundant flowers, large healthy plants but beginning to lodge	3	4	4	4	5	5				
Dahlia	Lubega® XL Burgundy	New	15 x 11	19 x 22	Moderate flowering, plants have moderate lodging	3	3	3	4	5	3				
Dahlia	City Lights™ Red	New	16 x 11	18 x 21	Few flowers, plants are beginning to decline	3	3	3	4	3	2				
Dahlia	Grandalia™ Burgundy	New	12 x 12	21 x 23	Moderate flowering and plants look relatively uniform	4	2	2	4	4	4				
Dahlia	Lubega® Power Tricolor	New	13 x 13	20 x 23	Abundant flowers, plants are slightly non-uniform	3	4	4	4	5	4				
Dahlia	City Lights™ Lavender Pink	New	19 x 12	25 x 26	Abundant flowers, growth habit is not uniform, some plants are lodging	3	5	5	4	4	4				
Dahlia	City Lights™ Purple	New	17 x 16	27 x 20	Moderate flowering, 25% of plants are beginning to lodge	0	5	5	4	4	4				
Delosperma	Jewels of the Desert Garnet	New	3 x 6	1 x 9	Few flowers, low vigor	2	2	2	2	2	2				
Delosperma	Jewels of the Desert Peridot	New	3 x 6	1 x 6	Few flowers, low vigor	3	2	2	2	2	2				
Delosperma	Wheels of Wonder Fire	New	4 x 13	1 x 15	Flowered early then not many after mid-August	5	2	2	3	4	4				
Delosperma	Wheels of Wonder Hot Pink	New	4 x 9	4 x 13	Few flowers, high vigor, nice foliage	1	2	2	3	3	3				
Dianthus	Floral Lace Lilac		10 x 7	11 x 13	Moderate flowering and looks good overall	3	5	5	3	4	4				
Dianthus	Floral Lace Picotee Improved	New	9 x 7	10 x 12	Moderate flowering and good growth habit	3	5	5	3	4	4				
Dianthus	Floral Lace Purple Improved	New	9 x 5	9 x 9	Habit is slightly non-uniform and flowering is moderate	2	4	4	3	4	4				
Euphorbia	Diamond Frost®		7 x 8	15 x 24	Abundant flowers but slightly non-uniform growth habit	3	4	4	5	5	5				
Euphorbia	Diamond Mountain™	New	13 x 11	20 x 27	Excellent overall with great vigor and abundant flowers	3	4	4	5	5	5				
Euphorbia	Starblast™ Snowdrift		5 x 9	15 x 27	Bright white flowers are very abundant that growth habit is non-uniform	3	3	3	5	5	5				

Genus	Cultivar	New	Initial H & W	Final H & W	Mid-September Comments: Coordinator and Research	Flower Data:					
						FC 7/15	FC 8/5	FC 8/16	FC 8/19	FC 9/7	FC 9/18
Fragaria	Berried Treasure™ Pink	New	8 x 19	10 x 18	Good plant vigor, abundant fruit, abundant flowers	2	4	4	4	4	3
Fragaria	Berried Treasure™ Red	New	6 x 12	8 x 18	Plant growth habit is not very uniform but flower color is very attractive in there are a lot of berries	2	4	4	3	4	3
Gaura	Belleza® Pink	New	12 x 14	34 x 20	Not uniform, flowers were uneven	1	3	3	4	1	1
Geranium	Darko® Mix		7 x 8	13 x 13	Still has a lot of flowers and a fairly uniform growth habit	5	3	3	3	3	3
Geranium	Elanos® Mix		10 x 9	21 x 15	Abundant flowers and a fairly uniform growth habit	3	3	3	3	3	4
Geranium	Calliope® Mix		10 x 9	11 x 15	Abundant flowers and uniform growth habit	3	3	3	3	3	5
Geranium	Elanos® White Northstar		7 x 10	10 x 21	Do you flowers and plants look fairly small	4	4	4	4	3	2
Geranium	Elanos® Iceberg		11 x 13	17 x 28	Abundant flowers on very uniform plants	3	5	5	4	4	4
Geranium	Darko® White Improved		9 x 9	15 x 16	Moderate flowering but plants are uniform	3	3	3	5	4	3
Geranium	Darko® Blue		11 x 8	13 x 17	Moderate flowering but plants lack uniformity	3	4	4	4	4	4
Geranium	Flower Fairy® White Splash		8 x 9	9 x 12	Moderate flowering but plants lack uniformity	3	2	2	5	4	4
Geranium	Elanos® Mosaic Red		10 x 12	16 x 21	Moderate flowering but flower color does not appear stable	3	5	5	4	5	3
Geranium	Glitter™ Pink		10 x 9	18 x 18	Moderate flowering and plants have moderate vigor	4	2	2	5	4	4
Geranium	Elanos® Rose		11 x 10	15 x 19	Plants are healthy and relatively large, flowering is moderate	3	5	5	4	5	3
Geranium	Darko® Soft Rose		9 x 10	16 x 17	Moderate flowering and plants are relatively uniform	3	3	3	5	4	3
Geranium	Darko® Lavender with Eye		8 x 10	13 x 15	Moderate flowering , plants are lacking uniformity	3	3	3	4	3	4
Geranium	Flower Fairy® Rose		8 x 9	12 x 14	Few flowers but plants are uniform overall	3	3	3	4	4	3
Geranium	Darko® Spanish Wine Rose		10 x 8	18 x 18	Abundant flowering In fairly uniform plants	3	4	4	4	5	4
Geranium	Chocolate™ Pink Dragon Fruit		9 x 9	14 x 20	Flowering is moderate, plants are relatively uniform	3	3	3	5	4	4
Geranium	Darko® Purple		6 x 8	12 x 19	Flowering is moderate, plants are relatively uniform	3	4	4	5	4	4
Geranium	Darko® Pink		10 x 11	17 x 19	Abundant flowers, plants lack uniformity	3	4	4	5	4	4
Geranium	Elanos® Shocking Pink		10 x 8	12 x 18	Abundant flowers, but plants lack uniformity	4	4	4	4	4	4
Geranium	Elanos® Deep Pink		9 x 9	13 x 15	Moderate flowering and smaller plants	3	3	3	4	4	4
Geranium	Flower Fairy® Berry		10 x 9	12 x 13	Moderate flowering, plants are relatively the same size	3	3	3	4	4	3

Genus	Cultivar	New	Initial H & W	Final H & W	Mid-September Comments: Coordinator and Research	Flower Data:					
						FC 7/15	FC 8/5	FC 8/16	FC 8/19	FC 9/7	FC 9/18
Geranium	Elanos® Shocking Violet		8 x 10	11 x 14	Abundant flowers, vigor is moderate	3	3	3	4	4	4
Geranium	Darko® Spanish Wine Burgundy		8 x 9	10 x 13	Moderate flowering and plants have moderate vigor	3	4	4	4	4	3
Geranium	Elanos® Bordeaux		8 x 12	13 x 14	Moderate flowering and plants are slightly non-uniform	3	5	5	4	5	3
Geranium	Flower Fairy® Velvet		8 x 7	12 x 13	Uniform plants, abundant flowers	3	3	3	4	4	4
Geranium	Elanos® Cherry		8 x 12	12 x 15	Moderate flowering, moderate plant vigor	3	3	3	4	5	3
Geranium	Chocolate™ Cherry		11 x 11	20 x 21	Large plants and abundant flowers are very showy	3	4	4	4	4	4
Geranium	Darko® Cherry		10 x 11	17 x 16	Abundant flowers but plants are slightly non-uniform	3	3	3	4	4	3
Geranium	Darko® Salmon		9 x 11	14 x 15	Moderate flowering, plants lack uniformity	3	3	3	4	4	3
Geranium	Elanos® Salmon Chic		9 x 10	16 x 17	Abundant flowers and plants are uniform	3	3	3	4	4	4
Geranium	Chocolate™ Apricot		11 x 12	18 x 24	Many flowers, vibrant flower color	3	4	4	4	4	5
Geranium	TWOinONE Peach		9 x 11	15 x 26	Growth habit is very uniform, flowering is moderate	3	5	5	4	4	4
Geranium	Elanos® Pastel Orange		10 x 8	17 x 21	Modern flowering and uniform plant size	3	4	4	4	5	4
Geranium	Elanos® Orange		9 x 10	16 x 20	Abundant flowers and still looks very attractive with uniform growth habit	2	4	4	4	4	4
Geranium	Glitter™ Orange		10 x 9	15 x 18	Flowers appear to have reverted to be mostly pink or all orange	2	3	3	4	4	3
Geranium	Elanos® Shocking Orange		9 x 9	17 x 21	Abundant flowers, slight non-uniformity in growth habit	3	5	5	4	5	4
Geranium	TWOinONE Scarlet		9 x 8	14 x 18	Uniform and vigorous plants, moderate flowering	3	5	5	4	5	4
Geranium	Darko® Scarlet Improved		9 x 10	11 x 20	Abundant flowering, dark green foliage on uniform plants is very attractive	3	5	5	4	5	4
Geranium	Elanos® Mosaic Pink		9 x 9	15 x 20	Abundant flowers but flower color seems to be reverting to solid pink	3	4	4	3	4	4
Geranium	Elanos® Bright Red		9 x 12	16 x 20	Abundant flowers, uniform growth habit	3	4	4	3	4	3
Geranium	Darko® Deep Red		10 x 10	4 x 19	Abundant flowers, growth habit is slightly non-uniform	2	3	3	4	4	3
Geranium	Elanos® Deep Red		8 x 11	16 x 24	Few flowers but appears to be recovering from earlier disease problem	2	2	2	4	3	2
Geranium	TWOinONE Red		5 x 12	18 x 21	Few flowers, plants are uniform and attractive	1	3	3	4	4	3
Geranium	Cassiopeia		7 x 10	19 x 18	Good flowering, plants are not uniform	2	3	3	4	4	4
Geranium interspecific	Caliente® White		10 x 9	18 x 22	Moderate flowering and has very uniform plants	2	4	4	3	4	3

Genus	Cultivar	New	Initial H & W	Final H & W	Mid-September Comments: Coordinator and Research	Flower Data:													
						FC 8/16	FC 8/19	FC 9/7	FC 9/18	FC 8/16	FC 8/19	FC 9/7	FC 9/18						
Geranium interspecific	Calliope® Medium White		8 x 10	17 x 26	Abundant flowers and still looks very good														
						3	4	4	5	4	5								
Geranium interspecific	Big EEZE Pink		10 x 11	18 x 29	Abundant flowers and a very uniform growth habit	4	5	5	3	4	5								
Geranium interspecific	Calliope® Medium Pink Flame		9 x 10	17 x 22	Flowering is moderate but plants look very healthy and uniform	3	5	5	5	5	5								
Geranium interspecific	Calliope® Large Pink		11 x 13	22 x 26	Plants are large and uniform with a very uniform growth habit	2	3	3	4	5	4								
Geranium interspecific	Calliope® Large Hot Pink	New	11 x 13	15 x 29	Flowering is moderate but plants still look showy over all	2	4	4	5	5	4								
Geranium interspecific	Calliope® Medium Rose Mega Splash	New	9 x 9	15 x 19	Flowers are abundant and still looks very good overall	4	5	5	4	5	5								
Geranium interspecific	Calliope® Medium Hot Rose	New	11 x 14	20 x 27	Moderate flowering but still looks good	3	4	4	5	4	4								
Geranium interspecific	Caliente® Coral Salmon		11 x 15	23 x 32	Still a very impressive display of flowers on large uniform plants	3	4	4	4	5	5								
Geranium interspecific	Calliope® Large Hot Rose	New	9 x 10	22 x 23	Abundant flowers on very large healthy plants	3	3	3	3	5	4								
Geranium interspecific	Calliope® Large Rose Mega Splash	New	9 x 10	16 x 20	Moderate flowering on very uniform plants	3	5	5	5	5	4								
Geranium interspecific	Calliope® Medium Light Lavender	New	7 x 10	11 x 20	Moderate flowering but still looks OK for late season	3	3	3	4	4	3								
Geranium interspecific	Calliope® Medium Lavender Rose		11 x 9	14 x 16	Abundant flowers and uniform plants	3	4	4	5	5	4								
Geranium interspecific	Calliope® Large Lavender	New	11 x 12	16 x 21	Prolific flowers and uniform plants	3	5	5	4	5	4								
Geranium interspecific	Calliope® Large Lavender Splash	New	11 x 13	18 x 21	Few flowers but plants are very uniform	3	5	5	5	5	3								
Geranium interspecific	Calliope® Large Magenta		11 x 13	19 x 25	Abundant flowers and plants look great	2	3	3	4	5	3								
Geranium interspecific	Caliente® Magenta		14 x 13	21 x 29	Moderate flowering but still very showy	3	5	5	5	5	5								
Geranium interspecific	Calliope® Medium Violet		7 x 10	17 x 18	Moderate flowering and plants are very uniform	2	4	4	4	5	3								
Geranium interspecific	Calliope® Medium Crimson Flame		11 x 12	21 x 26	Moderate flowering, uniform plants	3	4	4	5	5	4								
Geranium interspecific	Calliope® Medium Dark Red		10 x 11	14 x 13	Abundant flowers with intense color , still very attractive	3	5	5	3	5	4								
Geranium interspecific	Calliope® Large Dark Red		9 x 13	16 x 26	Modern flowering but still very showy with great color	3	5	5	5	5	4								
Geranium interspecific	Calliope® Large Red	New	10 x 11	20 x 25	Moderate flowering, very uniform plants	2	5	5	5	5	4								
Geranium interspecific	Caliente® Fire Imp.	New	9 x 13	20 x 26	Few flowers but plants still look great with a very uniform growth habit	2	4	4	4	5	5								
Geranium interspecific	Cumbanita Dark Red		9 x 9	16 x 13	Plants seem to have low vigor and are not very uniform	3	2	2	4	3	4								
Geranium interspecific	Big EEZE Dark Red		9 x 11	13 x 10	Flowers are abundant and still very attractive with uniform growth habit	4	3	3	4	4	5								

Genus	Cultivar	New	Initial H & W	Final H & W	Mid-September Comments: Coordinator and Research	Flower Data:					
						FC 8/16	FC 8/19	FC 9/7	FC 9/18		
Geranium Ivy	Reach Out White		5 x 13	8 x 16	Very few flowers but plants are very uniform	2	4	4	4	4	1
Geranium Ivy	Reach Out Hot Pink		4 x 9	9 x 20	Very few flowers but plants look very uniform	2	4	4	4	3	1
Geranium Ivy	Reach Out Light Purple		6 x 10	10 x 27	Very few flowers but plants are very uniform	2	3	3	4	4	1
Geranium Ivy	Reach Out Lilac Bicolor		5 x 12	12 x 24	Very few flowers and plants are relatively small	2	4	4	4	4	1
Geranium Zonal	Tango™ White Splash	New	6 x 10	9 x 17	Moderate flowering , plants are relatively uniform	3	4	4	4	4	4
Geranium Zonal	Sunrise™ White+Eye	New	9 x 11	13 x 21	Good flowering, plants are not uniform	3	5	5	4	4	4
Geranium Zonal	Tango™ Deep Rose with Eye	New	8 x 8	15 x 16	Few flowers, plant vigor is moderate	3	3	3	4	3	3
Geranium Zonal	Americana® Rose Ice	New	10 x 16	10 x 23	Abundant flowers, plants are slightly irregular	4	3	3	4	4	5
Geranium Zonal	Sunrise™ Hot Pink 19	New	9 x 11	16 x 22	Moderate flowering, plants are relatively uniform	3	2	2	4	4	4
Geranium Zonal	Savannah Oh So Orange		8 x 9	12 x 18	Moderate flowering, plants lack uniformity	3	3	3	4	4	4
Geranium Zonal	Super Moon Red	New	12 x 11	13 x 23	Red flowers really stand out against dark green foliage and overall appearance is excellent	3	4	4	4	5	4
Geranium Zonal	Sunrise™ Dark Red	New	9 x 10	20 x 22	Moderate flowering, plants are uniform	3	5	5	4	5	4
Gerbera	Sweet Fiesta		16 x 9	21 x 17	Still has a lot of flowers and a very uniform growth habit	4	3	3	5	5	4
Gerbera	Sweet Smile		14 x 12	17 x 14	Still has a lot of flowers and a very uniform growth habit	3	5	5	5	4	3
Gerbera	Sweet Memories		13 x 9	16 x 13	Still has abundant flowers and a very uniform growth habit	3	5	5	5	5	4
Gerbera	Sweet Sunset		14 x 8	15 x 13	Still has abundant flowers and a very uniform growth habit	4	5	5	5	5	4
Gerbera	Sweet Love		12 x 11	12 x 11	Uniform growth habit but only moderate flowering	4	4	4	5	4	3
Gomphrena	Truffula™ Pink	New	14 x 10	24 x 20	Very uniform with abundant flowers late in season	4	4	4	5	5	5
Gomphrena	Fireworks		20 x 8	39 x 24	Very uniform growth habit and abundant flowers	1	3	3	5	5	5
Helianthus	Sunfinity™ Yellow Dark Center		32 x 11	37 x 18	Still has good flowering on most plants	4	4	4	5	5	1
Helichrysum	Silverstar		5 x 12	9 x 12	Slight dieback on the inner plants but still looks acceptable overall	0	0	0	0	0	0
Hibiscus	Honeymoon Rose		12 x 5	17 x 9	No flowers until late September	0	1	1	1	2	1
Hypoestes	Hippo™ Pink		16 x 15	22 x 24	Uniform, high vigor	0	0	0	0	0	0
Hypoestes	Hippo™ White		12 x 14	22 x 21	Low vigor, not uniform	0	0	0	0	0	1



Genus	Cultivar	New	Initial H & W	Final H & W	Mid-September Comments: Coordinator and Research	Flower Data:					
						FC 7/15	FC 8/5	FC 8/16	FC 8/19	FC 9/7	FC 9/18
Iberis	Summer Snowdrift	New	9 x 10	17 x 13	Covered in flowers all summer	5	5	5	4	5	5
Impatiens	Lollipop Pink Lemonade	New	7 x 13	16 x 18	Uniform, many flowers, high vigor	3	5	5	4	5	3
Impatiens	Lollipop Tangerine	New	7 x 10	17 x 21	Uniform, many flowers, high vigor	3	5	5	4	5	4
Impatiens	Lollipop Pink Dragon Fruit	New	5 x 12	15 x 20	Uniform, many flowers, high vigor	3	5	5	4	5	3
Ipomoea	FloraMia Limon Wedge	New	12 x 14	19 x 23	Still looks very healthy late in season	0	0	0	0	0	0
Ipomoea	Sidekick™ Lacey Lime	New	10 x 14	18 x 29	Slightly non-uniform leaf color	0	0	0	0	0	0
Ipomoea	Sweet Caroline Kiwi	New	18 x 18	17 x 35	Still looks good although there is a little bit of non-uniform growth habit	0	0	0	0	0	0
Ipomoea	Sweet Caroline Raven Imp	New	10 x 14	17 x 32	Still has a excellent dark color and good uniformity	0	0	0	0	0	0
Ipomoea	Sidekick™ Black Imp.	New	8 x 12	9 x 24	Color is very uniform, growth habit is very Uniform	0	0	0	0	0	0
Ipomoea	Sidekick™ Heart Black	New	10 x 16	16 x 29	Still has excellent dark leaf color , Growth habit is dense and uniform	0	0	0	0	0	0
Ipomoea	Sidekick™ Heart Bronze	New	10 x 13	17 x 38	Both leaf color and growth habit are very uniform	0	0	0	0	0	0
Ipomoea	Sweet Georgia® Heart Light Green		13 x 16	16 x 29	Looks good overall, there is a slight bit of non-uniform leaf color	0	0	0	0	0	0
Ipomoea	Sweet Georgia® Light Green		12 x 20	16 x 25	Looks uniform, very healthy	0	0	0	0	0	0
Ipomoea	Sweet Georgia® Bullfrog		10 x 14	14 x 25	Still looks good overall	0	0	0	0	0	0
Ipomoea	Sweet Georgia® Bronze		11 x 18	14 x 28	Still looks good late in season	0	0	0	0	0	0
Ipomoea	Sweet Georgia® Deep Purple		11 x 16	15 x 27	Not as dark purple as earlier but still looks good	0	0	0	0	0	0
Ipomoea	Sweet Georgia® Heart Purple		9 x 15	13 x 27	Color still looks good late in season	0	0	0	0	0	0
Ipomoea	Sweet Georgia® Heart Red		8 x 15	14 x 34	Slight non-uniformity in growth habit but looks good	0	0	0	0	0	0
Ipomoea	SolarPower™ Black Heart	New	12 x 21	17 x 34	Still looks good, uniform growth habit	0	0	0	0	0	0
Lantana	Luscious® Citrus Blend™ Imp	New	8 x 12	18 x 31	Many flowers, high vigor	3	5	5	5	5	5
Lantana	Havana Full Moon		5 x 10	15 x 21	Compact, few flowers	2	3	3	4	4	5
Lantana	Havana Gold		6 x 7	11 x 17	Few flowers, nice flower color, high vigor	3	4	4	4	5	3
Lantana	Havana Pink Sky	New	9 x 11	24 x 24	Few flowers, incorrect name	2	4	4	4	5	3
Lantana	Havana Pink Sky	New	7 x 8	13 x 20	Few flowers, uniform, compact growth habit	2	4	4	4	4	2

Genus	Cultivar	New	Initial H & W	Final H & W	Mid-September Comments: Coordinator and Research	Flower Data:									
						FC 8/16	FC 8/19	FC 9/7	FC 9/18	FC 8/16	FC 8/19	FC 9/7	FC 9/18		
Lantana	Havana Red	New	10 x 9	18 x 18	Few flowers, uniform, compact growth habit										
						2	4	4	4	4	4	2			
Lantana	Havana Red Sky	New	7 x 8	14 x 22	Few flowers, uniform, compact growth habit										
						3	4	4	4	4	4	2			
Lantana	Havana Sunset		7 x 9	11 x 10	Few flowers, but great flower color										
						3	5	5	4	5	2				
Lantana	Lucky™ Red		6 x 11	16 x 21	Many flowers, high vigor										
						3	5	5	5	5	5				
Lantana	Lucky™ Sunrise Rose		8 x 13	16 x 26	Many flowers, high vigor, compact growth habit, uniform										
						3	5	5	5	5	5				
Lavandula	Avignon Early Blue	New	5 x 6	15 x 11	Low flower power just starting to get a few flowers										
						0	3	3	3	4	3				
Lavandula	Lavance Deep Purple		5 x 6	15 x 8	Few flowers, so not very showy and plants lack uniformity										
						0	3	3	3	4	4				
Lavandula	Blue Spear	New	5 x 6	17 x 18	Larger flowers but still only moderately showy										
						0	3	3	3	4	4				
Lavandula	Ellagance Purple		5 x 6	17 x 9	Uniform plants but not a lot of color										
						0	3	3	3	4	4				
Lewisia	Elise Mix	New	2 x 6	2 x 9	Very few flowers and plants have low vigor										
						0	2	2	1	2	1				
Leycesteria	Jealousy		4 x 8	23 x 20	Attractive as a foliage plant with attractive growth habit and no flowers										
						0	0	0	0	0	0				
Lupine	Lupinus Red	New	5 x 7	9 x 11	Plants are weak and sickly without any flowers										
						2	1	1	1	2	1				
Lupine	Lupinus Yellow	New	8 x 10	9 x 11	Only three plants appear to be alive										
						0	0	0	1	1	1				
Lupine	Lupinus Blue	New	7 x 9	13 x 13	Most plants are dead and the rest look weak and sickly										
						0	0	0	1	1	1				
Marigold	Super Hero Series Mix		7 x 6	13 x 17	Grace habits do not seem to match In this mix										
						3	3	3	4	3	3				
Marigold African	Cheerleader Orange		12 x 9	13 x 11	Moderate flowering and moderate vigor										
						2	5	5	4	4	4				
Marigold African	Cheerleader Yellow		7 x 10	18 x 16	Many flowers, vigorous plants very uniform very showy										
						2	5	5	4	4	3				
Marigold French	Super Hero Yellow	New	7 x 9	13 x 17	Slightly non-uniform but still very showy with abundant flowers										
						3	4	4	4	5	4				
Marigold French	Super Hero Dark Orange	New	8 x 11	12 x 17	Becoming less uniform and only moderate flowering										
						4	5	5	4	5	5				
Marigold French	Super Hero Yellow Bee	New	6 x 10	13 x 17	Average flowering and vigor										
						3	4	4	4	5	4				
Marigold French	Super Hero Spry - AAS Winner	New	8 x 8	15 x 18	Modern flowering but still showy although there is some slight lodging										
						3	3	3	4	5	3				
Marigold French	Super Hero Orange Flame	New	7 x 8	14 x 16	Plants are not that uniform but are still showy										
						3	4	4	4	4	3				
Marigold French	Bonanza™ Yellow		10 x 9	17 x 23	Good figure and uniformity and still abundant flowering										
						3	3	3	4	5	4				
Marigold French	Bonanza™ Gold		8 x 9	16 x 23	Still looks great, good vigor and abundant flowering										
						3	3	3	4	5	5				

Genus	Cultivar	New	Initial H & W	Final H & W	Mid-September Comments: Coordinator and Research						
					Flower Data:	FC 8/15	FC 8/22	FC 8/16	FC 8/19	FC 9/7	FC 9/18
Marigold French	Bonanza™ Flame Improved	New	7 x 7	10 x 16	Average overall appearance with moderate flowering	3	3	3	4	5	4
New Guinea Impatiens	SunPatiens® Compact Coral Pink		7 x 13	16 x 22	Very uniform growth habit and moderate flowering	2	5	5	4	4	3
New Guinea Impatiens	SunPatiens® Compact Hot Coral		8 x 12	13 x 22	Abundant flowers and excellent growth habit	4	5	5	4	5	5
New Guinea Impatiens	SunPatiens® Compact Pink Candy		8 x 10	10 x 16	Moderate flowering but plants look good	4	4	4	4	4	2
New Guinea Impatiens	SunPatiens® Compact Purple		8 x 11	11 x 15	Moderate flowering but plants look good	4	4	4	4	3	3
New Guinea Impatiens	SunPatiens® Vigorous Rose Pink		8 x 12	15 x 18	Excellent growth habit but flowering is not uniform	3	5	5	4	4	3
New Guinea Impatiens	SunPatiens® Vigorous Orchid		10 x 12	14 x 23	Abundant flowers and uniform plants	3	5	5	4	5	4
New Guinea Impatiens	SunPatiens® Vigorous Red		10 x 9	13 x 22	Flowers are abundant but growth habit is slightly non-uniform	4	5	5	4	4	4
New Guinea Impatiens	Sonic® White Imp.		7 x 10	11 x 16	Few flowers, compact growth habit	4	4	4	4	2	2
New Guinea Impatiens	Wild Romance White		10 x 15	14 x 19	Many flowers, uniform, high vigor	2	5	5	4	3	4
New Guinea Impatiens	Impacio® White	New	7 x 11	11 x 14	Many flowers, compact growth habit	2	4	4	4	4	3
New Guinea Impatiens	Impacio® Peach Star	New	8 x 9	9 x 11	Few flowers, compact growth habit	2	3	3	4	3	2
New Guinea Impatiens	Impacio® Orange	New	7 x 9	8 x 12	Few flowers, compact growth habit, no flower color power	2	5	5	4	3	3
New Guinea Impatiens	Impacio® Orange Star	New	9 x 12	10 x 10	Nice flower/foilage contrast, many flowers	3	5	5	4	3	3
New Guinea Impatiens	Impacio® Neon Flash	New	6 x 12	12 x 19	High vigor, many, striking flowers	2	5	5	4	4	4
New Guinea Impatiens	Impacio® Melon Star	New	7 x 10	10 x 12	Many flowers, compact growth habit	2	5	5	4	4	4
New Guinea Impatiens	Impacio® Soft Pink	New	7 x 10	9 x 13	Great flower color for shade, soft pink is eye-catching	2	5	5	4	4	4
New Guinea Impatiens	Impacio® Salmon	New	9 x 12	12 x 13	Many flowers, compact growth habit	2	5	5	4	4	4
New Guinea Impatiens	Super Sonic® Deep Salmon		11 x 16	19 x 18	High vigor, leaves hide flowers	3	5	5	4	3	3
New Guinea Impatiens	Impacio® Lavender Pink	New	7 x 11	12 x 18	Many flowers, compact growth habit	2	4	4	4	4	4
New Guinea Impatiens	Impacio® Magenta Star	New	8 x 12	9 x 17	Best flower color for impatiens, compact growth habit	2	5	5	4	4	4
New Guinea Impatiens	Super Sonic® Dark Red		10 x 16	19 x 21	High vigor, many flowers	3	4	4	4	4	3
New Guinea Impatiens	Super Sonic® Red		10 x 12	10 x 19	Many flowers, low growth habit	3	4	4	4	4	4
New Guinea Impatiens	Wild Romance Red	New	9 x 11	11 x 28	Many flowers, low growth habit	3	5	5	4	4	4

Genus	Cultivar	New	Initial H & W	Final H & W	Mid-September Comments: Coordinator and Research	Flower Data:					
						FC 7/15	FC 8/5	FC 8/16	FC 8/19	FC 9/7	FC 9/18
New Guinea Impatiens	Impacio® Red	New	9 x 12	12 x 15	Many flowers, low growth habit	2	3	3	4	3	4
New Guinea Impatiens	Impacio® Lilac	New	8 x 13	12 x 15	Many flowers, low growth habit	2	5	5	4	4	4
New Guinea Impatiens	Super Sonic® Lilac		9 x 16	11 x 19	Many flowers, high vigor	4	3	3	4	4	4
New Guinea Impatiens	Sonic® Lilac		9 x 13	10 x 16	Many, large flowers	4	3	3	4	3	4
New Guinea Impatiens	Impacio® Purple Star	New	7 x 12	9 x 13	Many flowers, flower color striking, foliage very attractive	2	4	4	4	4	4
New Guinea Impatiens	Impacio® Purple	New	10 x 11	13 x 15	Many flowers, flower power	3	4	4	4	4	4
New Guinea Impatiens	Sonic® Deep Purple Imp.		10 x 11	11 x 15	Many flowers, flower power	4	4	4	4	3	4
New Guinea Impatiens	Impacio® Scarlet	New	8 x 9	11 x 16	Great red/orange flower color	2	4	4	4	3	3
New Guinea Impatiens	Super Sonic® Deep Scarlet		10 x 14	15 x 18	Many flowers, high vigor, flower power	3	4	4	4	4	5
Ocimum	Amazel™	New	8 x 17	23 x 18	Growth habit was poor all season and never looked attractive	4	1	1	2	2	3
Ornamental Pepper	Habanero Primero Red	New	11 x 6	24 x 18	Good vigor, abundant peppers but starting to turn red late in September	0	0	0	2	1	3
Ornamental Pepper	Snackabelle Red	New	5 x 8	19 x 19	Vigor is good and has abundant peppers but growth habit is not very uniform	0	0	0	2	1	1
Osteospermum	Sunny® Asti		11 x 8	16 x 21	Flowers are few but plants look OK	0	2	2	3	3	2
Osteospermum	Sunny® Atila		15 x 16	16 x 20	Flowering is moderate but still looks good overall	2	4	4	3	3	3
Osteospermum	Sunny® Carlos		13 x 9	19 x 26	Flowering is moderate and plants have good vigor and uniformity	2	3	3	2	5	4
Osteospermum	Sunny® Dixie Impr.		11 x 11	18 x 23	Relatively few flowers but still is acceptable for late season	3	3	3	3	4	3
Osteospermum	Sunny® Felix		15 x 11	22 x 25	Moderate flowering and plants are still healthy looking	2	4	4	4	4	4
Osteospermum	Sunny® Hot Pink Halo		12 x 9	21 x 24	Flowers are few and plants are not very showy	2	2	2	3	3	3
Osteospermum	Sunny® Mary		15 x 11	25 x 27	Growth habit is not very uniform and flowering is moderate	1	4	4	3	4	4
Osteospermum	Sunny® Violet Halo		14 x 13	21 x 27	Flowering is moderate and plants have slight lodging	1	4	4	3	4	4
Osteospermum	Bright Lights® Pink	New	9 x 10	15 x 23	Few flowers but plants are very uniform and healthy	3	5	5	3	4	3
Penstemon	Mini-Bells™ Red	New	17 x 10	26 x 30	Few flowers but plants still look healthy	2	5	5	4	3	2
Penstemon	Mini-Bells™ Lavender Bicolor	New	10 x 10	12 x 16	Virtually no flowers and plants are slightly non-uniform but healthy looking	4	4	4	4	2	1
Pentas	White	New	7 x 7	17 x 12	Abundant flowers in looks good	1	3	3	3	4	5

Genus	Cultivar	New	Initial H & W	Final H & W	Mid-September Comments: Coordinator and Research	Flower Data:					
						FC 7/15	FC 8/5	FC 8/16	FC 8/19	FC 9/7	FC 9/18
Pentas	Soft Pink	New	6 x 5	17 x 15	Modern flowering and uniform plants	1	2	2	3	4	4
Pentas	Pink	New	6 x 8	18 x 19	Few flowers but plants look healthy	1	2	2	3	3	3
Pentas	Bicolor Hot Pink	New	6 x 7	16 x 14	Abundant flowers but growth habit is slightly non-uniform	2	4	4	3	5	4
Pentas	Hot Pink	New	7 x 8	15 x 16	Does not appear to be very hot pink, overall looks good	2	3	3	3	4	3
Pentas	Bicolor Rose	New	6 x 7	17 x 19	Abundant flowers and plants look very good	1	4	4	3	5	4
Pentas	Deep Rose	New	6 x 10	11 x 14	Moderate flowering but plants look very healthy	2	3	3	3	4	3
Pentas	Red	New	6 x 7	16 x 15	Flowers are fading but still look OK for late season	1	4	4	3	5	2
Pentas	Lavender	New	6 x 8	12 x 14	Abundant flowers and very showy	2	3	3	3	4	4
Pentas	Violet	New	7 x 8	13 x 14	Moderate flowering but still looks good for late season	1	3	3	3	3	3
Pentas	BeeBright™ White		8 x 5	13 x 14	Abundant white flowers and very uniform growth habit looks great	1	3	3	3	4	4
Pentas	HoneyCluster™ White		6 x 10	19 x 17	Uniform plants and abundant flowers	1	3	3	3	4	4
Pentas	BeeBright™ Pink		6 x 9	16 x 14	Abundant flowers and growth habit is excellent	1	3	3	3	4	5
Pentas	HoneyCluster™ Pink		7 x 8	16 x 19	Good vigor and uniformity with abundant flowers	1	4	4	3	5	4
Pentas	HoneyCluster™ Deep Rose		7 x 10	15 x 13	Abundant flowers but plants are slightly non-uniform	1	3	3	3	5	4
Pentas	BeeBright™ Lipstick		6 x 7	19 x 14	Very showy with abundant flowers and uniform growth habit	2	4	4	3	5	3
Pentas	BeeBright™ Red		6 x 9	12 x 14	Moderate flowering but still looks good	1	4	4	3	3	3
Pentas	HoneyCluster™ Red		8 x 8	17 x 13	Tall and vigorous plants and flowering is moderate	1	2	2	3	4	4
Pentas	BeeBright™ Violet	New	5 x 8	14 x 14	Flowering is moderate and plants have slightly non-uniform growth habit	2	4	4	3	3	4
Petunia (mounded)	Sweetunia Fiona Flash	New	6 x 8	11 x 18	Flowers are becoming relatively few and overall appearance is a little borderline	3	4	4	4	4	3
Petunia (mounded)	Sweetunia Johnny Flame		8 x 13	9 x 13	Flowering is moderate and looks OK overall	2	5	5	5	5	3
Petunia (mounded)	Sweetunia Miss Marvelous		8 x 10	12 x 17	Flowering is moderate, still look acceptable for late season	2	5	5	4	5	4
Petunia (mounded)	Sweetunia Suzie Storm		7 x 11	9 x 13	Flowering is moderate, still looks acceptable for late season	3	5	5	5	5	4
Petunia (mounded)	Hotunia Radiance White		5 x 12	16 x 28	Large white flowers, many flowers high vigor	3	5	5	3	5	4
Petunia (mounded)	Damask™ White		4 x 6	10 x 21	Moderate flowering but still look good	3	5	5	4	3	4

Genus	Cultivar	New	Initial H & W	Final H & W	Mid-September Comments: Coordinator and Research	Flower Data:					
						FC 7/15	FC 8/5	FC 8/16	FC 8/19	FC 9/7	FC 9/18
Petunia (mounded)	Damask™ Salmon Imp.	New	4 x 8	7 x 14	Moderate flowering but still looks good	3	4	4	4	5	4
Petunia (mounded)	Damask™ Red		6 x 5	11 x 16	Relatively few flowers and overall appearance is borderline	3	4	4	4	3	4
Petunia (mounded)	Damask™ Blue		6 x 9	11 x 21	Moderate flowering	3	3	3	4	3	3
Petunia (Petchoa)	SuperCal® Premium Bordeaux		9 x 17	11 x 23	Flowering is moderate but still look OK	3	5	5	5	5	4
Petunia (Petchoa)	SuperCal® Premium Caramel		9 x 18	8 x 17	Flowering is moderate, about half of plants are in decline	4	5	5	5	4	2
Petunia (Petchoa)	SuperCal® Premium Cinnamon		9 x 17	13 x 22	Flowers are few and most plants are dying	4	5	5	5	5	3
Petunia (Petchoa)	SuperCal® Premium French Vanilla		11 x 17	12 x 21	Most of plants are in steep decline and does not look attractive	4	5	5	5	4	2
Petunia (Petchoa)	SuperCal® Premium Sunray Pink		13 x 16	22 x 19	About half of plants are declining but the others still look fairly good	4	5	5	5	4	3
Petunia (spreading)	Blanket White Imp		6 x 9	6 x 13	Only about half of plants flowering and growth habit is not very uniform	3	3	3	4	3	1
Petunia (spreading)	Supertunia® White Charm	New	8 x 18	10 x 24	Flowers are abundant and still very attractive	4	5	5	5	5	5
Petunia (spreading)	Dekko™ White		3 x 11	3 x 15	Almost no flowers present	3	1	1	1	2	2
Petunia (spreading)	Tea White		7 x 16	17 x 25	Flowers are still very abundant in looks good overall	3	5	5	3	5	5
Petunia (spreading)	Tea Yellow		6 x 9	9 x 17	Flowering is moderate and plants are still relatively	3	4	4	3	5	4
Petunia (spreading)	Main Stage™ Pink		6 x 15	6 x 20	Most of plants are dead or dying and not very attractive	3	4	4	3	3	2
Petunia (spreading)	Supertunia Vista® Bubblegum		9 x 14	21 x 29	Still looks great late in season, but the number of flowers is probably slightly less than August	4	5	5	4	5	5
Petunia (spreading)	Tea Pink		7 x 15	18 x 30	Plants are and lack many flowers	5	4	4	4	4	2
Petunia (spreading)	ColorRush™ Pink		10 x 14	15 x 31	Flowering is moderate but still looks good overall	4	5	5	3	5	5
Petunia (spreading)	Surfinia Sumo Pink		13 x 17	9 x 25	Vibrant flower color, many flowers, covered container to the ground	4	5	5	3	5	4
Petunia (spreading)	Sanguna® Rose	New	7 x 13	7 x 24	Flowering is moderate but still looks acceptable	2	3	3	4	4	4
Petunia (spreading)	Dekko™ Star Coral	New	8 x 13	7 x 23	Flowers are few, not very attractive	4	4	4	4	3	3
Petunia (spreading)	Dekko™ Star Rose		7 x 10	18 x 29	Flowers are moderate in quantity but still looks acceptable for late season	3	4	4	4	3	4
Petunia (spreading)	Tea Rose Morn		8 x 13	6 x 20	Flowers are moderate in number, still looks acceptable for late season	3	4	4	3	4	2
Petunia (spreading)	Supertunia Vista® Paradise	New	10 x 12	9 x 24	Flowers are moderate, still looks OK late in season	3	5	5	3	4	3
Petunia (spreading)	Surfinia Red Trailing		6 x 16	10 x 24	Few flowers, not very showy	3	5	5	4	4	0

Genus	Cultivar	New	Initial H & W	Final H & W	Mid-September Comments: Coordinator and Research	Flower Data:					
						FC 8/16	FC 8/19	FC 9/7	FC 9/18		
Petunia (spreading)	Dekko™ Red		8 x 14	10 x 19	Flowers are few that plants still look healthy	3	4	4	4	4	4
Petunia (spreading)	Surfinia Deep Red Trailing		7 x 16	8 x 21	Moderate flowering and still looks OK overall	3	4	4	4	5	3
Petunia (spreading)	Tea Red		8 x 10	10 x 19	Flowers are fairly few and growth habit is not very uniform	4	4	4	4	4	3
Petunia (spreading)	ColorRush™ Pink Vein		11 x 20	19 x 28	Relatively few flowers, 50% of plants are in decline	4	5	5	4	5	3
Petunia (spreading)	Surfinia Sumo Glacial Pink		12 x 14	13 x 25	Flowers are still very abundant, Looks attractive overall	5	5	5	4	5	3
Petunia (spreading)	Main Stage™ Pink Vein		5 x 19	9 x 26	Flowering is moderate, still look Good	3	5	5	4	5	4
Petunia (spreading)	Tea Purple Vein		8 x 12	10 x 26	Flowering is moderate, still looks good	4	5	5	3	4	4
Petunia (spreading)	Surfinia Sumo Plum		12 x 18	21 x 31	Flowers are relatively few but plants still look healthy	3	4	4	4	4	1
Petunia (spreading)	Sanguna® Mega Purple	New	6 x 11	8 x 18	Flowers are few but plants still look healthy	3	4	4	4	4	3
Petunia (spreading)	Blanket Purple Imp		6 x 14	11 x 24	Most of plants died from disease early in summer but the remaining one still look good	2	4	4	4	4	2
Petunia (spreading)	Surfinia Sumo Bold Lilac		10 x 14	13 x 42	Flowering is moderate, minor chlorosis on 10% of plants	3	5	5	4	5	2
Petunia (spreading)	Dekko™ Dark Lavender		10 x 9	11 x 27	Not many flowers, appearance is relatively borderline	4	4	4	4	3	3
Petunia (spreading)	Tea Light Violet		10 x 14	10 x 24	Moderate flowering but looks OK for late season	4	5	5	4	5	4
Petunia (spreading)	Sanguna® Deep Lavender Vein	New	7 x 21	11 x 23	Flower color is not very stable, flowering is moderate	3	5	5	3	4	3
Petunia (spreading)	Tea Purple Green Edge		9 x 12	11 x 23	Growth habit is becoming non-uniform, moderate flowering	4	4	4	3	4	4
Petunia (spreading)	Surprise Purple Dance	New	7 x 12	9 x 20	Few flowers, growth habit is becoming irregular	3	4	4	3	4	2
Petunia (spreading)	Tea Purple White Edge		4 x 12	9 x 24	Flowers are few and not very showy	3	5	5	4	4	2
Petunia (spreading)	Main Stage™ Violet Picotee		10 x 21	12 x 21	30% of plants are declining but the rest look OK	3	4	4	4	5	3
Petunia (spreading)	Blanket Blue Star		5 x 10	12 x 12	Many flowers, small flower size, nice flower color pattern	2	5	5	4	3	4
Petunia (spreading)	Supertunia® Blue Skies	New	6 x 18	10 x 20	50% of plants are weak and declining but the others look OK	4	5	5	4	3	3
Petunia (spreading)	Dekko™ Sky Blue Imp.	New	3 x 12	6 x 17	Flowering is moderate, about 25% of plants have died	3	4	4	4	2	3
Petunia (spreading)	Surfinia Heavenly Blue		7 x 16	13 x 24	Flowering is moderate but plants are becoming chlorotic	3	3	3	4	3	3
Petunia (spreading)	ColorRush™ Blue		6 x 10	16 x 25	Flowering is moderate but plant growth habit is becoming irregular	2	3	3	4	4	3
Petunia (spreading)	Tea Blue		6 x 16	12 x 26	Flowering is moderate, about 50% of plants have low vigor	3	4	4	4	4	2

Genus	Cultivar	New	Initial H & W	Final H & W	Mid-September Comments: Coordinator and Research	Flower Data:					
						FC 7/15	FC 8/5	FC 8/16	FC 8/19	FC 9/7	FC 9/18
Petunia (spreading)	Dekko™ Blue		6 x 10	13 x 27	Flowering is moderate and still looks OK	3	4	4	4	4	3
Petunia (spreading)	Easy Wave® Plum Pudding Mixture Improved	New	8 x 7	9 x 17	Flowers are few, overall appearance is not very attractive	3	4	4	4	4	4
Petunia (spreading)	Easy Wave® South Beach Mixture Improved	New	7 x 16	12 x 25	Flowers are becoming few, overall appearance is borderline	3	5	5	4	4	4
Petunia (spreading)	Easy Wave® The Flag Mixture Improved	New	7 x 5	16 x 23	Flowers are few and growth habit is not very uniform	3	5	5	4	4	4
Petunia (spreading)	Easy Wave® Great Lakes Mixture Improved	New	9 x 13	10 x 24	Flowers are relatively few and growth habit is not very uniform	3	5	5	4	4	4
Petunia (spreading)	Easy Wave® Opposites Attract Mixture Improved	New	9 x 10	13 x 24	Flowers are moderate and overall appearance is acceptable	3	5	5	4	4	4
Petunia (spreading)	Easy Wave® Formula Mixture Improved	New	8 x 44	14 x 29	Flowering is moderate and still looks OK for late season	3	4	4	4	4	4
Petunia (spreading)	Picobella™ Cascade White		8 x 5	7 x 13	Flowers are abundant but growth habit is becoming less uniform	3	4	4	4	4	4
Petunia (spreading)	SUCCESS!® 360 Rose Star	New	8 x 8	15 x 20	Moderate flowering but growth habit is not very uniform	3	5	5	4	4	4
Petunia (spreading)	SUCCESS!® HD Salmon Morn	New	5 x 5	6 x 9	Moderate flowering and overall appearance still looks pretty good	3	4	4	4	4	4
Petunia (spreading)	SUCCESS!® 360 Deep Pink	New	5 x 7	0 x 0	All plants have died	3	3	3	4	1	0
Petunia (spreading)	Picobella™ Cascade Red		7 x 9	13 x 25	Moderate flowering, overall appearance is still acceptable for late season	3	3	3	4	3	4
Petunia (spreading)	Easy Wave® Red Improved	New	6 x 10	11 x 24	Few flowers and growth habit is not very uniform	3	3	3	4	5	3
Petunia (spreading)	Easy Wave® Silver		6 x 11	16 x 24	Abundant flowers, growth habit still looks uniform	4	5	5	4	5	5
Petunia (spreading)	SUCCESS!® Silver Vein	New	6 x 11	15 x 22	Moderate flowering and growth habit is becoming less uniform	3	3	3	4	4	3
Petunia (spreading)	Opera Supreme Purple Vein	New	6 x 10	11 x 23	Moderate flowering but still looks OK for late season	3	4	4	4	4	4
Petunia (spreading)	Opera Supreme Lilac Ice		9 x 16	11 x 19	Moderate flowering, still looks OK for late season	3	4	4	4	4	4
Petunia (spreading)	SUCCESS!® 360 Purple Vein	New	8 x 9	14 x 17	Borderline overall appearance as plants starting to flop over	3	5	5	4	4	4
Petunia (spreading)	Picobella™ Cascade Sky Blue		5 x 7	17 x 24	Still looks great with good uniformity and abundant flowers	3	5	5	4	5	5
Petunia (spreading)	SUCCESS!® HD Blue	New	5 x 8	11 x 22	Moderate flowering, still looks OK although there seems to be minor chlorosis starting	3	3	3	4	5	3
Petunia (spreading)	Easy Wave® Violet Improved	New	5 x 9	13 x 27	Moderate flowering but still looks acceptable for late season	3	4	4	4	5	4
Petunia (spreading)	Picobella™ Cascade Burgundy	New	5 x 8	11 x 23	Flowers are becoming fewer but OK for late season, nice growth habit	3	4	4	4	5	4
Petunia (spreading)	SUCCESS!® HD Burgundy	New	4 x 7	9 x 10	Flowering is moderate and growth habit looks good but 50% of plants becoming chlorotic	3	3	3	4	4	4
Petunia (spreading)	Opera Supreme Raspberry Ice		4 x 8	9 x 19	Good flower color vein, nice growth habit	3	4	4	4	4	4



Genus	Cultivar	New	Initial H & W	Final H & W	Mid-September Comments: Coordinator and Research	Flower Data:						
						FC 7/15	FC 8/5	FC 8/16	FC 8/19	FC 9/7	FC 9/18	
Petunia (spreading)	Opera Supreme Blue		7 x 5	11 x 21	Deep purple/blue flower color, nice low growth habit							
						2	4	4	4	5	4	
Phlox	Gisele™ White		8 x 9	11 x 15	Flowers are still abundant but less than a month ago, overall still looks good	2	5	5	5	5	4	4
Phlox	Gisele™ Pink		8 x 12	9 x 20	Moderate flowering and some plants are flopping over	4	5	5	5	4	3	
Phlox	Gisele™ Hot Pink		6 x 14	9 x 17	Flowering is moderate but still looks good with nice growth habit	3	5	5	5	5	4	4
Phlox	Gisele™ Light Violet		8 x 11	13 x 21	Moderate flowering , growth habit is becoming a little more open but still looks good	3	5	5	5	5	3	
Platycodon	Popstar™ Blue	New	5 x 4	6 x 8	Few flowers and not very showy	2	3	3	2	2	2	2
Platycodon	Popstar™ Pink	New	6 x 4	5 x 6	Very few flowers and not very showy	2	3	3	2	1	2	2
Platycodon	Popstar™ White	New	5 x 4	4 x 6	Moderate flowering and looks OK for late season	2	3	3	2	2	2	2
Portulaca	Cupcake Upright Lavender	New	2 x 12	7 x 22	plants are very uniform with good vigor	3	4	4	3	4	4	4
Portulaca	Cupcake Upright Lemon Zest	New	3 x 14	6 x 19	Plants are very uniform with good vigor	3	4	4	4	4	4	4
Portulaca	Cupcake Upright Orange Zest	New	3 x 17	5 x 17	Growth habit is slightly non-uniform but look good	3	4	4	4	4	4	4
Portulaca	Cupcake Upright Raspberry	New	3 x 11	6 x 23	Growth habit is slightly non-uniform but looks good	3	4	4	3	4	3	3
Rudbeckia	Rising Sun® AS Chestnut Gold	New	16 x 11	18 x 26	Flowers are fading but still look OK for late season	5	5	5	5	5	5	5
Salvia	Grandstand Red		9 x 15	23 x 24	Color is fading but still has excellent growth habit	2	5	5	4	5	4	4
Salvia	Grandstand Purple		14 x 10	26 x 24	Color is fading but still looks good and has an excellent growth habit	2	5	5	4	5	3	3
Salvia	Rockin'® Fuchsia	New	16 x 11	38 x 28	Flowers are fading but still looks acceptable	2	3	3	5	5	4	4
Salvia	Cathedral Deep Blue		16 x 9	22 x 16	Abundant flowers but plants are lodging	4	4	4	5	5	3	3
Salvia	Mysty		18 x 8	23 x 18	Abundant flowers but plants have severe lodging	4	5	5	5	5	5	5
Salvia	Farina® White	New	14 x 13	16 x 21	Abundant showing white flowers but plants have slight lodging	4	5	5	5	5	5	5
Salvia	Farina® Violet	New	14 x 10	18 x 21	Still has abundant flowers and looks showy overall	4	5	5	5	5	5	5
Salvia	Farina®Arctic Blue	New	16 x 10	20 x 23	Plants are lodging and flower are fading but still looks OK for late in season	4	5	5	5	5	4	4
Salvia	Big Blue	New	14 x 7	37 x 21	Excellent growth habit and flowering, looked near perfect late in season	0	3	3	4	4	3	3
Salvia	Mirage™ Salmon	New	14 x 16	25 x 23	Still looks very fresh and with good vigor	2	3	3	5	4	4	4
Salvia	Mirage™ White	New	17 x 14	21 x 16	Still has abundant flowering and it looks good	2	3	3	4	4	4	4

Genus	Cultivar	New	Initial H & W	Final H & W	Mid-September Comments: Coordinator and Research	Flower Data:					
						FC 8/15	FC 8/16	FC 8/19	FC 9/7	FC 9/18	
Salvia	Skyscraper™ Pink	New	32 x 12	39 x 23	Overall still looks very good	3	4	4	4	5	4
Salvia	Skyscraper™ Dark Purple	New	26 x 29	39 x 27	Flowers are decreasing but still looks good	2	4	4	5	5	4
Salvia	Mystic Spires Improved		25 x 10	50 x 26	Large spikes of flowers are still very showy but plants have slight lodging	4	5	5	4	5	4
Salvia	Farina® Bicolor Blue	New	12 x 9	20 x 25	Flower color has attractive fading and plants have excellent growth habit	4	5	5	5	5	4
Salvia	Farina® Blue	New	14 x 10	17 x 12	Moderate lodging but flowers still look OK for late in season	4	5	5	5	5	5
Tomato	Garden Gem'	New	32 x 23	24 x 32	Tomatoes are abundant, plants look very healthy	0	0	0	1	1	2
Tomato	Garden Treasure'	New	32 x 22	27 x 28	Tomatoes are abundant, chlorosis on about 15% of plants	0	0	0	1	1	2
Verbena	Superbena® Whiteout	New	8 x 15	15 x 30	Many flowers, high vigor	4	4	4	4	4	3
Verbena	Empress Sun White	New	5 x 12	8 x 18	Dead flowers unattractive, spreading growth habit	4	5	5	4	5	2
Verbena	Firehouse™ White	New	5 x 11	5 x 10	Low vigor, dead flowers unattractive	4	2	2	4	4	3
Verbena	Empress Sun Pink Star	New	6 x 10	4 x 11	Low vigor, dead flowers unattractive	3	2	2	4	3	3
Verbena	Empress Sun Pink	New	6 x 9	7 x 18	Many flowers, dead flowers unattractive	3	3	3	4	3	4
Verbena	Lascar™ Dark Pink		6 x 10	6 x 21	Nice bicolor flower color, many flowers	3	4	4	4	3	4
Verbena	Lascar™ Mango Orange		6 x 10	7 x 24	Interesting flower color, very attractive in the garden	4	4	4	4	5	2
Verbena	Superbena® Raspberry	New	6 x 12	10 x 22	Many flowers, high vigor, vibrant flower color	4	3	3	4	4	5
Verbena	Empress Sun Cherry	New	6 x 10	5 x 22	Few flowers	3	2	2	4	2	1
Verbena	Firehouse™ Red		6 x 10	4 x 24	Few flowers	3	4	4	4	3	2
Verbena	Superbena® Scarlet Star	New	6 x 15	10 x 25	Many flowers	3	4	4	4	4	4
Verbena	Lascar™ Dark Red		6 x 12	10 x 24	Small flower size	3	3	3	4	4	4
Verbena	Superbena® Red	New	5 x 10	9 x 20	Few flowers, nice flower color, high vigor	3	4	4	4	3	2
Verbena	Empress Sun Red	New	5 x 12	11 x 26	Few flowers, low vigor	3	3	3	4	3	2
Verbena	Lascar™ Burgundy		7 x 16	8 x 27	Few flowers, low vigor	3	4	4	4	3	3
Verbena	Empress Sun Lavender Charm	New	7 x 12	8 x 16	Great bicolor flower color, high vigor	4	5	5	4	4	3
Verbena	Firehouse™ Lavender	New	7 x 10	9 x 21	Nice, appealing, soft lavender flower color	4	4	4	4	3	3

Genus	Cultivar	New	Initial H & W	Final H & W	Mid-September Comments: Coordinator and Research	Flower Data:					
						FC 7/15	FC 8/5	FC 8/16	FC 8/19	FC 9/7	FC 9/18
Verbena	Empress Sun Violet	New	7 x 9	9 x 23	Many flowers, high vigor, nice deep purple flower color	3	3	3	4	3	3
Verbena	Lascar™ Dark Violet		8 x 10	15 x 23	Large, tall flowers, high vigor	3	4	4	4	4	3
Verbena	Lascar™ Black Velvet		7 x 8	9 x 19	Many flowers, low growth habit, attractive plant	3	3	3	4	3	4
Verbena	EnduraScape™ White	New	5 x 12	9 x 28	Few flowers, chlorosis in foliage	4	5	5	4	4	4
Verbena	Firehouse™ Pink	New	9 x 13	8 x 19	Many flowers, high vigor	4	5	5	4	5	3
Verbena	Samira® Phlox Velox Pink	New	4 x 10	6 x 17	Few flowers, low vigor	2	3	3	4	1	1
Verbena	EnduraScape™ Pink Fizz	New	5 x 10	7 x 19	Many flowers, long lasting into fall	3	4	4	4	4	3
Verbena	Samira® Bright Pink	New	6 x 10	7 x 29	Spreading habit, few flowers	3	4	4	4	3	1
Verbena	Samira® Deep Red Star	New	4 x 10	6 x 19	Spreading habit, few flowers	2	3	3	4	3	1
Verbena	Lanai® Strawberry	New	3 x 11	5 x 18	Spreading habit, few flowers, vibrant flower color	3	2	2	4	3	1
Verbena	Lanai® Scarlet	New	6 x 14	12 x 31	Tall flowers above the foliage, nice show	3	5	5	4	4	4
Verbena	Firehouse™ Burgundy	New	8 x 13	16 x 23	Few flowers, low vigor	4	4	4	4	3	2
Verbena	EnduraScape™ Pink Bicolor		8 x 13	17 x 24	Many flowers, stretched growth habit, high vigor	5	5	5	4	4	3
Verbena	Lanai® Cyclops Purple	New	6 x 13	17 x 15	Great bicolor flower color, low vigor	3	5	5	4	4	3
Verbena	EnduraScape™ Blue Improved		6 x 10	8 x 16	Greenhouse pest problems, nice flower color	3	3	3	4	2	2
Verbena	Lanai® Sky Blue	New	6 x 12	11 x 22	Many flowers, high vigor	3	4	4	4	4	3
Verbena	Samira® Deep Blue	New	8 x 12	9 x 27	Few flowers, high vigor	3	3	3	4	2	1
Verbena	Firehouse™ Purple	New	5 x 10	15 x 21	Few flowers, high vigor	3	4	4	4	4	1
Vinca	Soiree Double Pink		7 x 6	14 x 16	Moderate flowering but still looks good	2	3	3	3	4	3
Vinca	Soiree Kawaii Coral		8 x 7	11 x 14	Abundant small flowers and still looks good	3	4	4	3	5	4
Vinca	Soiree Kawaii Pink Peppermint		6 x 5	9 x 13	Looks good overall but growth habit is non-uniform	3	3	3	3	4	3
Vinca	Soiree Kawaii Red Peppermint		5 x 5	10 x 10	Flowers are few and growth habit is not uniform	3	3	3	3	3	2
Vinca	Soiree Kawaii White Peppermint		4 x 4	7 x 9	Uniform growth have it but flowering is moderate	3	3	3	3	4	3
Vinca	Cora® White		6 x 4	11 x 8	Growth habit is slightly non-uniform, flowering is moderate	2	3	3	3	4	3

Genus	Cultivar	New	Initial H & W	Final H & W	Mid-September Comments: Coordinator and Research	Flower Data:					
						FC 7/15	FC 8/5	FC 8/16	FC 8/19	FC 9/7	FC 9/18
Vinca	Blockbuster Peppermint		6 x 4	8 x 11	Moderate vigor and moderate flowering	2	3	3	3	4	3
Vinca	Blockbuster Apricot		5 x 4	10 x 13	Vigor is moderate and flowering still looks good	2	4	4	3	4	4
Vinca	Blockbuster Icy Watermelon		6 x 6	10 x 9	Moderate flowering and vigor	2	4	4	3	3	4
Vinca	Cora® Strawberry		5 x 4	12 x 10	Abundant flowers and plants have a good vigor	2	4	4	3	4	4
Vinca	Blockbuster Punch		8 x 5	13 x 13	Good plant vigor and moderate flowering	2	3	3	3	3	3
Vinca	Cora® Punch		5 x 4	14 x 15	Vigor is excellent, flowering is moderate	2	4	4	3	4	4
Vinca	Blockbuster Burgundy		4 x 5	12 x 10	Moderate flowering and vigor	2	2	2	3	3	4
Vinca	Cora® Violet		7 x 4	14 x 16	Plants have a good vigor and flowering	2	4	4	3	5	4
Vinca	Blockbuster Purple		6 x 4	13 x 16	Moderate flowering but uniform plants	2	4	4	3	4	4
Vinca	Cora® Red		6 x 5	16 x 17	Looks good overall but growth habit is slightly non-uniform	2	3	3	3	4	4
Vinca	Blockbuster Dark Red		5 x 5	14 x 13	Growth habit is not uniform, flowering is moderate	2	3	3	3	4	3
Vinca	Cora® Cascade Cherry Imp.		4 x 5	4 x 19	Uniform growth habit, but flowering is fair	2	3	3	3	4	4
Vinca	Cora® Cascade Lavender with Eye	New	6 x 7	6 x 17	Plants are uniform but flowering is only fair	2	4	4	3	4	4
Vinca	Cora® Cascade Polka Dot		5 x 5	8 x 19	Moderate flowering and one plant is in decline	2	4	4	3	4	4
Vinca	Cora® Cascade Shell Pink	New	5 x 9	8 x 20	Flowering is average, but plants look good	2	4	4	3	5	4
Vinca	Cora® Cascade Strawberry		3 x 8	4 x 19	Flowering is moderate, growth habit is uniform	2	4	4	3	4	4
Vinca	Cora® Cascade Violet		3 x 6	6 x 19	Flowering is moderate, growth habit is uniform	2	4	4	3	4	4
Vinca	Cora® Cascade White	New	5 x 6	4 x 19	25% of plants are dying, but the remainder looks okay	2	4	4	3	5	4
Vinca	Titan Mix		9 x 5	13 x 18	Flowering is moderate and plants have a good growth habit	2	3	3	3	3	3
Vinca	Cora Mix		8 x 5	11 x 9	Please have good vigor and flowering	2	3	3	3	3	3
Vinca	Blockbuster Mix		8 x 15	10 x 11	Flowering is moderate but growth habit is not uniform	2	3	3	3	3	3
Vinca	Valiant™ Pure White		6 x 4	13 x 12	Moderate flowering , Good vigor	2	4	4	3	4	4
Vinca	Titan® Polka Dot		7 x 5	11 x 11	Slightly non-uniform growth habit, moderate flowering	2	3	3	3	3	3
Vinca	Valiant™ Apricot		6 x 5	11 x 9	Abundant flowers and plants look very healthy	2	4	4	3	4	4

Genus	Cultivar	New	Initial H & W	Final H & W	Mid-September Comments: Coordinator and Research	Flower Data:									
						FC 8/16	FC 8/19	FC 9/7	FC 9/18	FC 8/16	FC 8/19	FC 9/7	FC 9/18		
Vinca	Mediterranean XP Strawberry		4 x 6	5 x 9	Growth habit is uniform but flowers are few										
						2	3	3	3	3					
Vinca	Titan® Blush		7 x 4	9 x 13	Growth habit is non-uniform and flowering is moderate										
						2	3	3	3	4					4
Vinca	Titan® Rose		7 x 5	13 x 11	Flowering is moderate and plants have slightly non-uniform growth habit										
						2	4	4	3	4					4
Vinca	Mediterranean XP Burgundy Halo	New	6 x 5	9 x 11	Growth habit is uniform but flowers are few										
						2	3	3	3	3					2
Vinca	Valiant™ Punch		6 x 4	12 x 13	Good vigor and uniformity with abundant flowers										
						2	3	3	3	4					3
Vinca	Titan® Punch		9 x 4	11 x 12	Flowering is moderate and growth habit is slightly non-uniform										
						2	3	3	3	4					2
Vinca	Valiant™ Burgundy		7 x 4	15 x 16	Moderate flowering and vigor										
						2	3	3	3	3					3
Vinca	Valiant™ Orchid		6 x 5	12 x 13	Good vigor and moderate flowering										
						2	3	3	3	5					4
Vinca	Valiant™ Lilac		8 x 4	16 x 15	Moderate flowering and slightly non-uniform										
						2	4	4	3	5					4
Vinca	Titan® Dark Red Improved	New	8 x 8	14 x 11	Growth habit is not uniform but flowering is moderate										
						2	3	3	3	4					4
Zinnia	Profusion Lemon		10 x 12	18 x 21	One of 18 plants has died but the rest looks pretty good, many flowers, slight lodging										
						1	4	4	4	4					4
Zinnia	Double Zahara™ Bright Orange	New	11 x 10	15 x 20	Beautiful bright orange flowers on very green healthy plants, growth habit is not uniform										
						2	4	4	4	5					4
Zinnia	Double Zahara™ Cherry		11 x 10	21 x 21	50% of the plants are in decline but the rest look good										
						2	3	3	4	4					3
Zinnia	Double Zahara™ Salmon	New	10 x 14	19 x 16	Flowers fading from salmon to a light peach color, still pretty interesting, many flowers										
						2	4	4	4	5					3
Zinnia	Double Zahara™ White	New	1 x 19	16 x 20	Looks fair in general although one or two plants are in decline										
						2	4	4	4	5					4
Zinnia	Double Zahara™ Yellow		9 x 10	18 x 22	Still has abundant flowers, flower color is less vibrant, growth habit non-uniform										
						1	4	4	4	4					4

Genus	Cultivar	New	Initial H & W	Final H & W	Mid-September Comments: Coordinator and Research Associate**					
					Flower Data:	FC 7/19	FC 8/10	FC 8/19	FC 9/7	FC 9/18
Alternanthera	Choco Chili		9 x 13	7 x 16	Makes a very good low maintenance plant and still looks great late in season		0	0	0	0
Angelonia	Angelos Trailing Mix		12 x 22	26 x 42	High vigor, great flower color mixture	3	4	3	4	4
Angelonia	Angelos White		12 x 9	18 x 22	Abundant flowers and uniform plants	1	4	5	5	3
Angelonia	Archangel™ Pink		14 x 20	22 x 31	Many flowers	3	4	4	3	1
Angelonia	Angelos Lavender Pink		17 x 10	22 x 22	Abundant flowers and good growth habit	3	5	5	4	3
Angelonia	Alonia™ Bicolor Violet	New	8 x 20	16 x 30	Many flowers late into season, compact growth habit	2	4	4	5	4
Angelonia	Angelos Blue		8 x 8	13 x 17	Flowers are much fewer then summer and three plants are dying	2	3	4	3	2
Angelonia	Angelos Bicolor		10 x 9	11 x 15	Moderate flowering but plants are still very uniform	3	5	3	5	2
Angelonia	AngelMist® Spreading White		5 x 19	14 x 36	Many flowers, trailing habit	2	4	4	5	4
Angelonia	Archangel™ White		15 x 17	21 x 32	Many flowers, nice growth habit	2	4	3	4	1
Angelonia	AngelMist® Spreading Pink		7 x 18	12 x 35	Many flowers, trailing habit	3	5	5	5	1
Angelonia	Archangel™ Raspberry		12 x 18	23 x 42	Many flowers late into season, high vigor	2	4	4	5	4
Angelonia	Archangel™ Purple		17 x 25	25 x 38	Many flowers	3	5	5	3	1
Angelonia	Archangel™ Dark Purple		8 x 19	19 x 32	Many flowers	3	4	4	4	2
Angelonia	AngelMist® Spreading Dark Purple		7 x 25	14 x 42	Many flowers, trailing habit	3	4	4	5	3
Angelonia	AngelMist® Spreading Berry Sparkler	New	8 x 20	15 x 36	Many flowers	2	4	4	5	3
Angelonia	AngelMist® Spreading Bluebird		6 x 20	0 x 0	Many flowers, died out early September	2	3	1	3	0
Anigozanthos	Kanga Jump Red		13 x 22	19 x 35	Vibrant flower color, many flowers, great show all summer	4	5	5	5	5
Anigozanthos	Kanga Jump Yellow		9 x 18	20 x 24	Few flowers, vibrant flower color, lower vigor	3	3	3	3	3
Argyranthemum	Grandessa Pink Halo		15 x 13	19 x 20	Very uniform growth habit and still abundant flowers	3	4	4	5	4
Argyranthemum	Grandessa Red		12 x 12	15 x 22	Very few flowers on 60% of plants, but growth habit is very uniform	2	4	5	3	2
Armeria	Dreameria™ Dream Weaver	New	4 x 17	11 x 17	Low vigor, few flowers	0	1	1	2	2
Armeria	Dreameria™ Dreamland	New	10 x 17	11 x 17	Low vigor, few flowers	2	2	2	3	2
Artemisia	MAKANA™ Silver		12 x 12	20 x 26	Still is very uniform and looks great	3	0	0	0	0

Genus	Cultivar	New	Initial H & W	Final H & W	Mid-September Comments: Coordinator and Research Associate**					
					Flower Data:	FC 7/19	FC 8/10	FC 8/19	FC 9/7	FC 9/18
Bacopa	Taifun™ Mega White		4 x 22	8 x 33	Many flowers early, nice growth habit	3	4	3	3	1
Bacopa	Baristo® Giga White	New	5 x 19	12 x 36	Not uniform, many flowers early	3	5	4	3	1
Bacopa	MegaCopa™ Versa White		7 x 24	10 x 37	Many flowers early, nice growth habit	3	5	4	2	1
Bacopa	MegaCopa™ White		5 x 24	8 x 38	Many flowers early, nice growth habit	4	5	4	3	1
Bacopa	Baristo® Giga Blue	New	5 x 24	11 x 37	Many flowers early, nice growth habit	2	4	3	3	1
Bacopa	Baristo® Giga Rose	New	5 x 24	9 x 42	Many flowers all season, nice growth habit	3	4	4	2	1
Bacopa	Betty® White		6 x 23	11 x 36	Many flowers early, nice growth habit	3	5	5	3	1
Bacopa	Betty® Dark Blue Imp	New	6 x 24	9 x 38	Many flowers all season, nice growth habit	3	5	5	2	1
Bacopa	Betty® Pink Imp	New	6 x 25	13 x 39	Many flowers all season, nice growth habit	3	4	4	3	1
Begonia	Canary Wings		12 x 28	20 x 8	Eye-catching, many flowers, lime green foliage is striking	4	5	5	5	4
Begonia	BabyWing® Bicolor		16 x 21	19 x 21	Nice bicolor flower color, high vigor	4	5	5	5	3
Begonia	BabyWing® Pink		15 x 19	20 x 24	High vigor, soft pink flower color contrasts nicely with dark foliage	3	4	5	5	3
Begonia	BabyWing® Red		10 x 17	15 x 30	Lodged, flowers lack power	3	5	4	5	4
Begonia	BabyWing® White		15 x 20	26 x 32	High vigor, flower power, many flowers	2	4	4	5	4
Begonia	BabyWing® White Bronze Leaf		15 x 18	18 x 37	Compact growth habit, many flowers, foliage/flower contrasts nicely	2	4	4	5	4
Begonia	Dragon Wing® Pink		13 x 22	29 x 37	High vigor, flower power	2	4	4	4	4
Begonia	Dragon Wing® Red		14 x 22	30 x 38	High vigor, flower power	2	4	5	4	4
Begonia	Megawatt™ Pink Bronze Leaf		13 x 7	23 x 14	Impressive vigor and flowering, but slightly non uniform growth habit	2	5	3	5	3
Begonia	Megawatt™ Pink Green Leaf	New	14 x 19	25 x 33	Glossy foliage, many flowers, flower power	3	5	4	5	4
Begonia	Megawatt™ Red Bronze Leaf		14 x 9	27 x 16	Nonuniform growth habit but has a lot of flowers	2	4	3	5	4
Begonia	Megawatt™ Red Green Leaf Improved	New	10 x 7	20 x 15	Showy with many flowers but growth habit is not very uniform	2	5	3	5	4
Begonia	Megawatt™ Rose Bronze Leaf		13 x 10	21 x 12	Good bigger and abundant flowers, but slightly nonuniform growth habit	2	5	3	5	4
Begonia	Megawatt™ Rose Green Leaf Improved	New	16 x 22	28 x 30	Glossy foliage, many flowers, flower power	3	5	5	5	4

Genus	Cultivar	New	Initial	Final	Mid-September Comments: Coordinator and Research Associate**					
			H & W	H & W	Flower Data:	FC 7/19	FC 8/10	FC 8/19	FC 9/7	FC 9/18
Begonia hybrids	l'Conia Portofino Citrix	New	10 x 20	13 x 25	Many flowers, foliage/flower contrast is very nice	3	4	4	5	4
Begonia hybrids	l'Conia Portofino Coral	New	10 x 20	11 x 31	Flower power, Nice dark foliage, very compact growth habit	4	5	4	5	4
Begonia hybrids	l'Conia Portofino Orange	New	14 x 23	15 x 26	Flower power, Nice dark foliage, very compact growth habit	4	5	5	5	5
Begonia hybrids	l'Conia Portofino Salmon	New	10 x 20	16 x 25	Flower power, Nice dark foliage, very compact growth habit	4	4	4	5	5
Begonia hybrids	l'Conia Portofino Sunrise	New	12 x 21	16 x 27	Flower power, Nice dark foliage, very compact growth habit	4	5	5	5	5
Begonia hybrids	l'Conia Portofino Yellow	New	14 x 24	13 x 23	Flower power, Nice dark foliage, very compact growth habit	4	5	5	5	5
Bidens	Giant™ Sun Louis		13 x 23	18 x 40	High vigor, nice growth habit	4	4	4	4	2
Bidens	Port Royal Double Golden Yellow	New	13 x 21	14 x 32	Compact growth habit, many flowers	4	3	4	4	4
Bidens	Princess Pink	New	21 x 23	24 x 42	Stretched growth habit, flower color is unique	3	4	4	3	2
Bidens	Bellamy White	New	13 x 27	23 x 48	High vigor, many flowers	4	5	5	5	3
Bidens	Bidy Boom Red	New	7 x 20	12 x 34	Deep red/orange flower color is attractive, many flowers, compact growth habit	5	4	4	5	3
Bidens	Bidy Boom Wildfire	New	17 x 24	20 x 42	Died out early September, high vigor	5	3	4	4	2
Bidens	Bidy Bop Blaze	New	11 x 18	13 x 32	Died out early September, high vigor, compact growth habit	5	3	4	3	2
Bidens	Bee Bold	New	8 x 27	22 x 42	High vigor, flower color is exceptional	4	5	5	5	3
Bidens	Bee Happy	New	6 x 25	17 x 40	Spent flowers unattractive, many flowers	4	5	5	5	3
Bidens	Doubloon™		21 x 24	12 x 34	Compact growth habit, many flowers	4	3	3	4	4
Brachyscome	Fresco™ Purple	New	9 x 20	10 x 30	Nice growth habit, many flowers early in season	4	4	4	3	1
Bracteantha	Mohave™ White 19	New	7 x 21	18 x 33	Many flowers, great show all summer	4	4	4	5	4
Buddleja	Summer Bird® Blue	New	20 x 19	18 x 34	Many flowers, compact growth habit	3	5	5	4	3
Buddleja	Summer Bird® Violet	New	14 x 21	17 x 31	Many flowers, compact growth habit	3	5	4	3	3
Buddleja	Summer Bird® White	New	24 x 24	29 x 35	Many flowers, nice growth habit	3	3	4	4	3
Calibrachoa	Calitastic® White Improved	New	7 x 22	9 x 31	Few flowers, stretched growth habit	3	3	3	2	2
Calibrachoa	Lia™ White	New	4 x 22	9 x 29	High vigor, many flowers	5	5	5	5	4



Genus	Cultivar	New	Initial H & W	Final H & W	Mid-September Comments: Coordinator and Research Associate**					
					Flower Data:	FC 7/19	FC 8/10	FC 8/19	FC 9/7	FC 9/18
Calibrachoa	Superbells® Double Chiffon	New	4 x 24	8 x 29	Low vigor, few flowers	4	4	5	3	2
Calibrachoa	Calitastic® Gold		4 x 23	7 x 26	Low vigor, few flowers	4	4	4	2	2
Calibrachoa	Aloha Nani Golden Girl		4 x 19	6 x 22	Low vigor, many flowers, flower power	3	4	3	4	4
Calibrachoa	Cabrio™ Yellow	New	8 x 24	8 x 33	High vigor, many flowers, nice flower color fade	4	4	4	4	3
Calibrachoa	Lia™ Yellow	New	5 x 25	8 x 30	Few flowers, high vigor	3	3	4	4	3
Calibrachoa	Colibri™ Lemon	New	5 x 18	11 x 29	High vigor, very nice yellow color	3	4	4	3	3
Calibrachoa	Aloha Nani Tropicana	New	4 x 18	3 x 19	Nice bicolor flower color, low vigor	2	3	3	3	3
Calibrachoa	Calitastic® Mango		5 x 22	6 x 27	Nice growth habit, many flowers	4	4	3	3	3
Calibrachoa	Lia™ Melon	New	6 x 27	6 x 32	Large flowers, but few of them	5	4	5	3	3
Calibrachoa	Calitastic® Pumpkin Spice		5 x 18	5 x 26	Low vigor, few flowers	4	4	3	4	2
Calibrachoa	Cabaret® Orange		9 x 22	10 x 30	High vigor, few flowers	2	3	3	2	2
Calibrachoa	Calitastic® Orange	New	3 x 16	4 x 26	Striking flower color, many flowers, low vigor	3	4	3	3	2
Calibrachoa	Callie® Star Orange	New	8 x 26	9 x 26	Small flower size	2	3	3	3	3
Calibrachoa	Calitastic® Papaya		5 x 22	6 x 24	Striking flower color, nice growth habit, high vigor	4	5	4	4	3
Calibrachoa	Superbells® Tangerine Punch™	New	13 x 26	13 x 35	Large, attractive flowers, high vigor	3	3	4	3	2
Calibrachoa	Chameleon® Sunshine Berry		6 x 23	8 x 23	Low vigor, nice soft flower color	4	4	3	3	2
Calibrachoa	Chameleon® Atomic Orange	New	5 x 21	7 x 27	Unique flower color, dead center plant growth, stretched growth habit	2	4	4	3	4
Calibrachoa	Callie® Coral	New	9 x 26	8 x 28	Many flowers, flower power, nice growth habit	3	4	4	4	2
Calibrachoa	Chameleon® Lemon Berry		8 x 20	8 x 31	Few flowers, chlorosis in foliage	3	3	4	3	3
Calibrachoa	Superbells® Holy Cow!™	New	6 x 25	11 x 34	Flower power, many flowers, nice growth habit	4	4	5	3	3
Calibrachoa	Candy Shop™ Pixie Stix Mix	New	10 x 27	10 x 34	High vigor, flower power	3	3	4	3	3
Calibrachoa	Candy Shop™ Sweet Dreams		10 x 27	10 x 36	High vigor, flower power, many flowers	3	5	5	5	4
Calibrachoa	Candy Shop™ Candy Bouquet		7 x 24	9 x 32	Many flowers, flower power, high vigor, small flowers	3	4	3	3	4

Genus	Cultivar	New	Initial H & W	Final H & W	Mid-September Comments: Coordinator and Research Associate**					
					Flower Data:	FC 7/19	FC 8/10	FC 8/19	FC 9/7	FC 9/18
Calibrachoa	Chameleon® Starlet Pink	New	8 x 25	10 x 34	Few flowers, unattractive growth habit	3	3	4	2	2
Calibrachoa	Chameleon® Twinkled Pink	New	6 x 24	7 x 33	Few flowers	2	4	3	2	3
Calibrachoa	Bloomtastic Rose Quartz	New	3 x 8	5 x 15	Many flowers, high vigor	4	4	4	5	3
Calibrachoa	Superbells® Doublette Love Swept™	New	5 x 20	9 x 25	Eye-catching double flower, low vigor, few flowers	3	4	4	4	3
Calibrachoa	Chameleon® Pink Diamond	New	7 x 21	7 x 27	Few flowers, high vigor	3	3	3	2	2
Calibrachoa	Lia™ Bubblegum	New	5 x 23	6 x 30	Few flowers	4	4	4	3	2
Calibrachoa	Calitastic® Fancy Fuchsia		5 x 22	7 x 30	Few flowers, high vigor	3	3	3	3	2
Calibrachoa	Cabrio™ Pink	New	6 x 18	8 x 27	Few, small flowers	2	2	2	2	3
Calibrachoa	Cabrio™ Burgundy	New	7 x 26	9 x 29	Few flowers, flower power	3	2	3	3	3
Calibrachoa	Bloomtastic Cherry	New	4 x 10	6 x 14	Few flowers, not uniform	1	2	2	3	3
Calibrachoa	Calitastic® Plumberry Pop		6 x 22	10 x 30	Few flowers, high vigor	4	5	5	3	3
Calibrachoa	Calitastic® Red Lips		8 x 27	10 x 32	Few flowers, low vigor	4	4	4	3	3
Calibrachoa	Lia™ Raspberry	New	5 x 21	6 x 30	Few flowers, high vigor	4	4	3	2	2
Calibrachoa	Cabaret® Bright Red		5 x 20	8 x 34	Low vigor, few flowers	3	3	3	2	2
Calibrachoa	Superbells® Cardinal Star	New	8 x 20	9 x 27	Few flowers, better in mid-summer	4	4	4	2	1
Calibrachoa	Chameleon® Blueberry Scone		5 x 24	8 x 36	High vigor, interesting flower color	2	5	4	2	2
Calibrachoa	Superbells® Holy Smokes!™	New	6 x 19	9 x 28	Low vigor, Great pattern on the flower color	3	5	4	2	2
Calibrachoa	Candy Shop™ Grape Splash	New	6 x 20	14 x 34	High vigor, many flowers, faded flower color	3	4	4	3	2
Calibrachoa	Bloomtastic Blue Quartz	New	4 x 9	3 x 16	Few flowers, chlorosis in foliage	3	4	2	3	2
Calibrachoa	Calitastic® Ice Blue		7 x 20	8 x 32	Few flowers, small flower size	3	4	3	2	1
Calibrachoa	Chameleon® Lavender Sorbet Improved		7 x 20	7 x 29	Few flowers	3	5	4	4	1
Calibrachoa	Bloomtastic Serenity	New	4 x 12	9 x 15	Few flowers, chlorosis in foliage	4	5	5	4	1
Calibrachoa	Callie® Eclipse Lavender	New	6 x 20	6 x 25	Few flowers	3	4	4	3	1

Genus	Cultivar	New	Initial	Final	Mid-September Comments: Coordinator and Research Associate**					
			H & W	H & W	Flower Data:	FC 7/19	FC 8/10	FC 8/19	FC 9/7	FC 9/18
Calibrachoa	Superbells® Evening Star Imp	New	1 x 22	12 x 33	High vigor, many flowers, flower power	4	2	2	3	3
Calibrachoa	Calitastic® Violet Skies		1 x 25	4 x 27	Few Flowers, low vigor, poor growth habit	2	3	4	3	2
Calibrachoa	Skywalker™	New	7 x 20	8 x 28	Few flowers	3	4	5	3	1
Calibrachoa	Calitastic® Indigo		6 x 20	7 x 27	Few flowers	3	3	3	3	2
Calibrachoa	Calitastic® Dark Violet		6 x 19	11 x 32	Few flowers, poor growth habit	3	4	3	2	1
Calibrachoa	Lia™ Blue	New	5 x 21	7 x 28	Few flowers, nice yellow/purple flower color	3	4	3	3	2
Calibrachoa	Cabrio™ Amethyst	New	4 x 22	9 x 28	Few flowers, high vigor	4	4	4	4	2
Calibrachoa	Cabaret® Deep Blue		6 x 24	6 x 24	Many flowers, high vigor	3	4	3	4	3
Calibrachoa	Cabrio™ Eclipse Lilac	New	7 x 22	8 x 27	Few flowers, stretched growth habit	3	4	4	2	2
Calibrachoa	Cabrio™ Grape	New	7 x 24	10 x 30	Many flowers, flower power, eye-catching deep purple flower color	4	5	4	3	4
Calibrachoa	Crave Strawberry Star		8 x 18	8 x 24	Oustanding flower color pattern, many flowers	3	3	3	3	2
Calibrachoa	Kabloom® Deep Pink		8 x 22	9 x 35	Many flowers, high vigor	2	4	4	3	3
Calibrachoa	Kabloom® Denim	New	6 x 18	9 x 28	Many flowers, high vigor, flower power	3	3	3	4	2
Calibrachoa	Kabloom® White		7 x 20	7 x 28	Many flowers, low vigor	3	4	3	3	2
Calibrachoa	Kabloom® Yellow		9 x 18	9 x 29	Many flowers, high vigor	3	5	5	4	3
Calibrachoa	MiniFamous® Uno White	New	5 x 23	8 x 25	Many flowers, high vigor	3	4	3	4	3
Calibrachoa	Cruze® Control White	New	5 x 21	7 x 27	Many flowers, nice yellow center	4	5	5	5	4
Calibrachoa	MiniFamous® Neo White+Yellow Eye		8 x 29	10 x 33	Hiugh vigor, many flowers, yellow center	5	4	4	3	4
Calibrachoa	Cruze® Control Yellow		5 x 21	7 x 24	High vigor, many flowers	4	5	4	3	3
Calibrachoa	MiniFamous® Uno Yellow	New	6 x 20	7 x 28	Few flowers, stretched growth habit	4	5	5	3	3
Calibrachoa	Cabaret® Deep Yellow		8 x 22	10 x 28	Low vigor, few flowers	4	5	4	3	4
Calibrachoa	MiniFamous® Standard Double Deep Yellow		7 x 24	11 x 35	High vigor, few flowers, flower power	2	4	3	3	4

Genus	Cultivar	New	Initial	Final	Mid-September Comments: Coordinator and Research Associate**					
			H & W	H & W	Flower Data:	FC 7/19	FC 8/10	FC 8/19	FC 9/7	FC 9/18
Calibrachoa	Calita® Apricot	New	5 x 21	5 x 28	Many flowers, uniform	3	4	3	3	3
Calibrachoa	MiniFamous® Neo Orange+Red Eye		5 x 26	4 x 28	Few flowers, stretched growth habit	5	4	4	3	2
Calibrachoa	MiniFamous® Uno Orange	New	5 x 24	5 x 31	Nice growth habit, many flowers	3	3	3	3	3
Calibrachoa	MiniFamous® Neo Apricot Strike	New	5 x 23	8 x 28	High vigor, eye-catching dark center	4	4	3	4	3
Calibrachoa	Calita® Special Pink Vanilla	New	6 x 25	8 x 31	Few flowers, stretched growth habit	3	4	4	3	3
Calibrachoa	MiniFamous® Uno Pink Strike	New	5 x 25	8 x 33	Many flowers, high vigor, flower power	3	4	4	2	4
Calibrachoa	MiniFamous® Uno Double PinkTastic	New	3 x 17	7 x 26	Very attractive double flower, few flowers, some chlorosis on foliage	3	3	5	4	3
Calibrachoa	Cabaret® Light Pink		3 x 23	5 x 28	Many flowers, compact growth habit	4	5	5	4	3
Calibrachoa	MiniFamous® Uno Pink	New	5 x 21	6 x 29	Many flowers, flower power, high vigor	4	4	4	3	4
Calibrachoa	Cruze® Control Pink Delicious		6 x 24	9 x 28	Few flowers, flower power, chlorosis on foliage	3	4	5	2	2
Calibrachoa	MiniFamous® Neo Purple		6 x 27	11 x 33	Many flowers, flower power, high vigor	2	4	3	3	4
Calibrachoa	Cabaret® Neon Rose	New	6 x 26	8 x 29	Stretched growth habit, few flowers	2	3	3	4	2
Calibrachoa	MiniFamous® Neo Double Purple		4 x 24	5 x 31	Few flowers, flower power, stretched growth habit	2	5	4	3	2
Calibrachoa	Cruze® Control Red		6 x 19	7 x 29	Woody old growth in center, many flowers	3	4	4	2	3
Calibrachoa	MiniFamous® Uno Red	New	6 x 15	9 x 26	Few flowers	3	4	3	4	2
Calibrachoa	MiniFamous® Neo Vampire		8 x 28	10 x 33	High vigor, Woody old growth	4	4	4	3	2
Calibrachoa	MiniFamous® Standard Double Magenta		4 x 20	6 x 30	Double is very attractive, many flowers	2	3	3	2	2
Calibrachoa	Calita® Sky Blue	New	8 x 22	8 x 31	Few flowers, high vigor	4	4	3	4	1
Calibrachoa	MiniFamous® Neo Light Blue		3 x 18	3 x 29	Few flowers	3	3	3	3	2
Calibrachoa	MiniFamous® Neo Violet+Eye		3 x 21	7 x 32	Many flowers, high vigor	3	4	4	4	3
Calibrachoa	MiniFamous® Uno Blue	New	6 x 23	5 x 31	Many flowers, high vigor, flower power	3	5	4	4	3
Calibrachoa	MiniFamous® Neo Double Amethyst		4 x 24	6 x 37	Attractive double flower, few flowers	3	4	4	3	2
Calibrachoa	MiniFamous® Neo Double Silver Blue		5 x 18	6 x 31	Many flowers, attractive double flower	3	4	4	3	3

Genus	Cultivar	New	Initial	Final	Mid-September Comments: Coordinator and Research Associate**					
			H & W	H & W	Flower Data:	FC 7/19	FC 8/10	FC 8/19	FC 9/7	FC 9/18
Coleus	Combat Green-Red	New	20 x 24	31 x 39	High vigor, no flowers, not uniform foliage pattern	0	0	0	0	0
Coleus	Malibu® Apricot	New	16 x 24	25 x 36	Foliage attractive, some flowers	0	1	1	1	1
Coleus	Malibu® Red	New	15 x 19	22 x 28	Striking foliage colors	0	0	1	0	1
Coleus	Peters Wonder Green w/ pink vein	New	19 x 25	38 x 39	High vigor, nice foliage colors, some flowers	1	0	0	0	1
Coleus	Saturan Red w/ green center	New	22 x 25	38 x 36	High vigor, no flowers, interesting foliage colors	0	0	0	0	0
Coleus	FlameThrower™ Salsa Roja	New	10 x 17	32 x 33	No signs of any flowers and excellent growth habit and dark color	0	3	0	0	0
Coleus	Pinkplosion	New	11 x 13	35 x 32	Abundant flowers later in season as well as some lodging	0	0	0	1	5
Coleus	FlameThrower™ Salsa Roja	New	9 x 20	30 x 44	Nice foliage color, tight growth habit	0	0	0	0	0
Coleus	Premium Sun Mighty Mosaic		7 x 6	14 x 21	Growth habit is slightly non uniform and leaf color also varies slightly From plant to plant	0	0	0	0	0
Coleus	FlameThrower™ Salsa Verde		8 x 10	11 x 19	Looks good, although some flowers are starting	0	0	0	0	0
Coleus	FlameThrower™ Serrano	New	9 x 15	15 x 21	Still looks good and virtually no flowers	0	0	0	0	0
Coleus	FlameThrower™ Chipotle		12 x 9	14 x 20	Has severe lodging and does not look attractive	0	0	0	1	0
Coleus	FlameThrower™ Serrano	New	9 x 18	22 x 42	Nice foliage color and pattern, tight growth habit	0	0	0	0	1
Coleus	FlameThrower™ Salsa Verde		9 x 18	23 x 42	Nice foliage color, tight growth habit	0	0	0	0	0
Coleus	FlameThrower™ Chipotle		9 x 20	25 x 42	Nice foliage color and pattern, tight growth habit	0	0	0	0	0
Combination	Kwik Kombos™ Blue Lightning™ Mix	New	12 x 22	19 x 39	Mostly yellow and Lantana ls getting leggy	3	5	4	4	4
Combination	Kwik Kombos™ Fire and Ice™ Mix	New	16 x 28	16 x 36	Still looks good late although not as stunning as a month ago	5	5	5	5	5
Combination	Kwik Kombos™ Mai Tai™ Mix	New	12 x 28	14 x 35	Still looks acceptable overall although flowering is only moderate now	4	4	4	5	3
Combination	Kwik Kombos™ Night in Pompeii™ Mix	New	11 x 30	17 x 39	Much less flowering and is getting borderline as far as appearance	3	5	5	4	3
Combination	Kwik Kombos™ Pink Flamingo™ Mix	New	9 x 30	19 x 39	Still looks OK but pink Scaevola is mostly at the bottom half of the pot and Lantana is mostly at the top	2	5	5	4	4
Combination	Kwik Kombos™ Pink Lemonade™ Mix	New	10 x 28	13 x 36	Flowering is only moderate but still looks OK	5	5	5	5	4
Combination	Kwik Kombos™ Pink Limeaide™ Mix	New	11 x 29	14 x 32	Vigor is lower but still looks OK	5	5	5	5	4
Combination	Kwik Kombos™ Pink Prism Mix	New	5 x 23	11 x 30	Lower vigor and flowering with a borderline appearance	5	4	5	3	3

Genus	Cultivar	New	Initial	Final	Mid-September Comments: Coordinator and Research Associate**					
			H & W	H & W	Flower Data:	FC 7/19	FC 8/10	FC 8/19	FC 9/7	FC 9/18
Combination	Kwik Kombos™ Plum-tastic™ Mix	New	14 x 31	13 x 33	Few flowers and not looking very good	4	4	5	3	2
Combination	Kwik Kombos™ Strawberry Daiquiri™ Mix	New	12 x 21	22 x 31	Still very showy and a great uniform growth habit	2	5	4	5	4
Combination	Kwik Kombos™ Surfer Chick™ Mix	New	12 x 26	14 x 36	Few flowers on Petunia and Bidens are looking a little leggy	4	4	4	5	2
Combination	Kwik Kombos™ Tequila Sunrise™ Mix	New	10 x 18	15 x 30	Mostly yellow on one half of container and pink on the other half	2	4	5	5	4
Combination	MIXIS® Blushing Bride	New	13 x 28	27 x 39	Gaura is not attractive and just looks leggy with few flowers	3	3	3	4	2
Combination	MIXIS® Heaven Scent	New	10 x 26	11 x 37	Flower color is less vibrant, but still abundant flowers	3	5	5	5	5
Combination	MIXIS® Heyday	New	13 x 26	18 x 36	Still looks pretty good although getting a little leggy	4	3	4	4	2
Combination	MIXIS® Morning Dew	New	11 x 28	14 x 37	Still attractive, but not a uniform mix of flowers	4	5	4	5	5
Combination	MIXIS® Purple Reign	New	6 x 25	8 x 33	Container is attractive with top of container is mostly yellow flowers and the side is the light purple	3	5	4	4	3
Combination	MIXIS® Solar Flare	New	18 x 25	23 x 28	Salvia is much taller and is getting a lot of mildew so it does not look attractive	4	5	4	4	3
Combination	MIXIS® Sunny Days	New	9 x 29	16 x 35	Only the white Calibrachoa look showy	5	5	4	4	4
Combination	#1	New	4 x 18	10 x 33	Mostly only the Bidens are visible	2	4	3	3	4
Combination	#2	New	5 x 20	17 x 30	Few flowers and Nemesia look leggy	3	4	4	4	2
Combination	#3	New	5 x 18	11 x 32	95% of container is yellow Bidens	3	5	4	4	3
Combination	#4	New	20 x 18	30 x 28	Attractive foliage, but not much flower color	2	5	4	4	2
Combination	#5	New	11 x 18	25 x 25	Few flowers and plants are getting a little leggy	3	5	4	5	3
Combination	Plug & Play Berry Sparkler	New	11 x 18	23 x 35	Looks good with abundant flowering	2	4	4	5	4
Combination	Plug & Play Cherry Jam	New	8 x 18	12 x 38	There only appears to be 2 different plants in the mix, but both look good	2	4	3	3	2
Combination	Plug & Play Christmas in July	New	8 x 18	22 x 21	Red flowers are much taller than the white ones, but still look showy	2	4	3	4	4
Combination	Plug & Play Ink'd	New	12 x 18	25 x 32	Abundant flowering and still looks very showy	2	5	4	5	4
Combination	Plug & Play Peach Melba Parfait	New	11 x 18	21 x 27	Still looks good late in the season with abundant flowering	2	5	5	5	5
Combination	Plug & Play Seaside Delight	New	7 x 17	20 x 33	Abundant flowering and very showy with a good mix of flowers	2	5	4	5	4
Combination	Plug & Play Shining Stars	New	9 x 17	25 x 28	Abundant flowering and very showy, but the light lavender flowers are much taller than the other two	2	4	4	5	4

Genus	Cultivar	New	Initial	Final	Mid-September Comments: Coordinator and Research Associate**					
			H & W	H & W	Flower Data:	FC 7/19	FC 8/10	FC 8/19	FC 9/7	FC 9/18
Combination	Plug & Play Star Bright	New	9 x 18	23 x 31	Abundant flowers and still look showy although lacks some uniformity in the growth habit	2	4	4	5	4
Combination	Plug & Play Summer Candy	New	9 x 18	21 x 36	Abundant flowering although the white flowers are beginning to dominate	2	5	5	5	4
Combination	Plug & Play Summer Smoothie	New	9 x 18	17 x 34	Looks very showy with a lot of flowers	2	5	5	5	5
Combination	Plug & Play Sun Jewels	New	9 x 18	22 x 30	Yellow Zinnia is dying so the overall appearance is not the best	2	4	4	5	4
Combination	Plug & Play Yellow Tambourine	New	13 x 18	23 x 30	All the plants look good except the Zinnia has severe lodging	2	5	4	5	4
Combination	Plug & Play Airbrush'd	New	10 x 18	17 x 31	Abundant flowers and still look showy	2	4	4	5	4
Combination	Plug & Play Berry Burst	New	10 x 18	16 x 30	Abundant flowers and still very bright and showy	2	4	4	5	4
Confetti Garden	Confetti Garden Cupcake Smarty Party	New	10 x 23	11 x 29	Still looks good a very uniform growth habit good vigor	4	5	3	3	3
Confetti Garden	Confetti Garden Evening Safari		9 x 25	12 x 33	Coleus looks good but the petunia only has a few flowers	3	4	3	4	2
Confetti Garden	Confetti Garden Havana Exp 1	New	6 x 19	16 x 32	Still very showy with abundant flowers and very attractive growth habit	1	4	4	5	4
Confetti Garden	Confetti Garden Havana Exp 2	New	6 x 19	15 x 34	Still very showy, abundant flowers, attractive growth habit, appears to be all the same Lantana	1	4	4	5	4
Confetti Garden	Confetti Garden Havana Nights	New	10 x 18	19 x 30	Still looks pretty good although there is less flowers then last month	2	5	5	4	4
Confetti Garden	Confetti Garden Havana Sky	New	10 x 19	15 x 31	Moderate flowering, but still look showy with nice growth habit	2	5	5	4	4
Confetti Garden	Confetti Garden Havana Summer	New	8 x 19	17 x 33	Still looks good light in season that only has moderate flowering	2	5	5	5	4
Confetti Garden	Confetti Garden Hawaiian Nani Valentine	New	4 x 17	6 x 28	Moderate flowering that has very uniform growth habit, has slight chlorosis	2	4	4	4	4
Confetti Garden	Confetti Garden Ivory Coast Safari		8 x 20	12 x 33	Coleus has taken over but looks OK	3	4	4	3	2
Confetti Garden	Confetti Garden Kenya Safari		7 x 20	14 x 32	Still looks acceptable but Petunia is getting a little leggy	3	4	4	4	2
Confetti Garden	Confetti Garden Nariobi Safari	New	9 x 22	12 x 32	Becoming less uniform but still attractive	4	5	4	3	3
Confetti Garden	Confetti Garden Serengetti Safari		7 x 22	8 x 31	Coleus has become dominant	4	4	4	3	2
Confetti Garden	Confetti Garden Peppy	New	9 x 25	11 x 32	Vigor and flowering has reduced to moderate levels	5	4	4	4	3
Confetti Garden	Confetti Garden Sahara Safari		7 x 20	11 x 37	Still looks attractive although coleus is beginning to crowd out the others	3	4	3	4	2
Confetti Garden	Confetti Garden Spring Safari		7 x 21	12 x 34	Flowers are gone and signs of leaf scorch on the Coleus	3	4	4	4	2
Confetti Garden	Confetti Garden Still Water Safari		10 x 22	9 x 36	Still looks attractive although less vigorous then earlier	4	5	4	5	3

Genus	Cultivar	New	Initial	Final	Mid-September Comments: Coordinator and Research Associate**					
			H & W	H & W	Flower Data:	FC 7/19	FC 8/10	FC 8/19	FC 9/7	FC 9/18
Confetti Garden	Confetti Garden Wilderness Safari	New	8 x 26	9 x 34	Flowers are few and the Coleus is dominating, but has some signs of leaf scorch	3	4	4	4	2
Confetti Garden	Confetti Garden Outback Safari		8 x 24	15 x 33	Still very attractive although, Coleus is beginning to dominate	3	3	4	3	3
Cosmos	Casanova Violet	New	25 x 20	34 x 29	Lodged early, few flowers, not uniform	1	3	3	4	3
Cosmos	Casanova White	New	21 x 19	28 x 32	Lodged early, few flowers, not uniform	1	3	3	3	3
Dahlia	Temptation Grapefruit	New	12 x 13	22 x 20	Flowers are abundant , plants look healthy	3	1	4	5	2
Dahlia	Temptation Orange	New	15 x 10	20 x 25	Abundant flowers, plants are still relatively Uniform	3	3	4	5	0
Dahlia	Temptation Purple	New	11 x 15	17 x 20	Few flowers , plants still look relatively uniform	0	5	4	4	2
Dahlia	Temptation Red Velvet	New	10 x 11	18 x 21	Few flowers, plant vigor is slowing	3	2	4	5	2
Diascia	My Darling Appleblossom	New	7 x 19	9 x 21	Many flowers, spent flowers not attractive	4	5	5	4	3
Euphorbia	Snow Mountain White	New	8 x 19	14 x 42	Many flowers cover plant, compact growth habit	3	5	5	5	5
Euphorbia	Starpleasure® White	New	9 x 20	25 x 38	Loose growth habit, many flowers cover palnt	3	4	3	5	4
Fuchsia	Beacon Red & Blue	New	19 x 26	25 x 28	High vigor, few flowers	2	4	4	2	1
Fuchsia	Fuchsita® XL Deep Rose & White	New	10 x 17	25 x 22	Low vigor, few flowers	2	4	3	3	1
Fuchsia	Koralle Coral Red	New	15 x 24	20 x 27	High vigor, many flowers, lacks flower power	2	4	3	4	1
Geranium	Chocolate™ Apricot		11 x 12	18 x 24	Many flowers, vibrant flower color	3	4	4	4	5
Geranium	Chocolate™ Cherry		11 x 11	20 x 21	Large plants and abundant flowers are very showy	3	4	4	4	4
Geranium	Chocolate™ Pink Dragon Fruit		9 x 9	14 x 20	Flowering is moderate , plants are relatively uniform	3	3	5	4	4
Geranium	Evka		9 x 19	13 x 33	Many flowers, nice variegated leaf	3	5	5	5	4
Geranium	First Yellow® Improved		6 x 18	11 x 34	Few flowers, low vigor, unique flower color	1	2	2	2	5
Geranium	Moxie!™ Dark Red	New	12 x 19	14 x 27	Many flowers, nice growth habit	3	3	2	3	2
Geranium	Moxie!™ Deep Rose	New	13 x 20	18 x 34	Many flowers, nice growth habit	3	5	4	5	4
Geranium	Moxie!™ Deep Rose Mega Splash	New	13 x 21	13 x 30	Many flowers, vibrant flower color	4	2	2	5	5
Geranium	Moxie!™ Pink	New	12 x 21	16 x 30	Many flowers, nice growth habit	3	3	3	5	5



Genus	Cultivar	New	Initial	Final	Mid-September Comments: Coordinator and Research Associate**					
			H & W	H & W	Flower Data:	FC 7/19	FC 8/10	FC 8/19	FC 9/7	FC 9/18
Geranium	Moxie!™ Scarlet	New	11 x 20	16 x 25	Many flowers, nice growth habit	3	3	3	4	5
Geranium	Moxie!™ White	New	15 x 20	15 x 35	Many flowers, nice growth habit	3	2	3	4	4
Geranium	Pretty Little™ Pink Splash	New	13 x 20	12 x 28	Many flowers, nice growth habit, vibrant flower color	5	3	3	4	4
Geranium Zonal	Brocade Cherry Night		14 x 20	19 x 31	Few flowers, great foliage, vibrant flower color	2	3	3	4	4
Geranium Zonal	Brocade Fire		14 x 21	16 x 37	Many flowers, great foliage, vibrant flower color	2	3	3	4	2
Geranium Zonal	Brocade Fire Night		14 x 21	22 x 42	Many flowers, great foliage, vibrant flower color	3	3	3	4	3
Geranium Zonal	Brocade Salmon Night		14 x 20	21 x 40	Many flowers, great foliage, vibrant flower color	2	3	3	4	4
Geranium Zonal	Survivor Indigo Sky 2019	New	13 x 20	19 x 41	Many flowers, great foliage, vibrant lavender flower color	3	3	2	4	4
Gerbera	Sweet Fiesta		16 x 9	21 x 17	Still has a lot of flowers and a very uniform growth habit	4	3	5	5	4
Gerbera	Sweet Love		12 x 11	12 x 11	Uniform growth habit But only moderate flowering	4	4	5	4	3
Gerbera	Sweet Memories		13 x 9	16 x 13	Still has abundant flowers and a very uniform growth habit	3	5	5	5	4
Gerbera	Sweet Smile		14 x 12	17 x 14	Still has a lot of flowers and a very uniform growth habit	3	5	5	4	3
Gerbera	Sweet Sunset		14 x 8	15 x 13	Still has abundant flowers and a very uniform growth habit	4	5	5	5	4
Gysophila	Gypsy White Imp.		8 x 19	8 x 26	Many flowers, very compact growth habit	3	4	4	5	4
Helianthus	Bert® Yellow	New	25 x 17	0 x 0	People cut flowers early in season, but had great show until then	4	4	2	1	0
Helianthus	SunBuzz	New	22 x 22	0 x 0	People cut flowers early in season, but had great show until then	4	5	2	1	0
Helianthus	Sunfinity™ Yellow Dark Center		32 x 11	37 x 18	Still has good flowering on most plants	4	4	5	5	1
Helichrysum	petiolare Moes Silver	New	4 x 19	8 x 28	Great foliage, spilled over container nicely	0	4	0	0	0
Helichrysum	stoechas Icicles	New	7 x 18	13 x 27	Great foliage, compact growth habit	0	0	0	0	0
Helichrysum	stoechas Silverball	New	8 x 18	12 x 26	Great foliage, compact growth habit	0	0	0	0	0
Helichrysum	Silver Threads	New	9 x 20	16 x 40	Great foliage, high vigor, nice texture	0	0	0	0	0
Impatiens	Sun Harmony™ Blushing Orchid	New	12 x 21	24 x 42	High vigor, many flowers, soft pastel flower color is attractive	3	5	5	5	3
Ipomoea	Spotlight™ Black Heart	New	7 x 28	13 x 38	Strikingly dark purple foliage color	0	0	0	0	2

Genus	Cultivar	New	Initial H & W	Final H & W	Mid-September Comments: Coordinator and Research Associate**					
					Flower Data:	FC 7/19	FC 8/10	FC 8/19	FC 9/7	FC 9/18
Ipomoea	Spotlight™ Lime Heart	New	4 x 31	13 x 41	Vibrant lime green foliage color	0	0	0	0	2
Laurentia	Mitaka Blue	New	9 x 18	20 x 38	Many flowers all season, nice growth habit	4	5	5	5	4
Lobelia	Hot® Tiger		11 x 26	14 x 38	Many flowers, high vigor	3	4	4	3	3
Lobelia	Hot® Snow Flurry Mix		9 x 27	13 x 37	Not uniform flower color mix, many flowers	4	4	4	3	3
Lobelia	White Star		8 x 26	11 x 28	Vibrant flower color, many flowers, low vigor	4	3	2	3	3
Lobelia	Hot® Snow White		9 x 26	12 x 32	High vigor, not uniform, many flowers	3	2	2	3	4
Lobelia	Cobalt Star		8 x 23	13 x 33	Not uniform, many flowers	3	2	2	3	3
Lobelia	Hot® Dark Lavender		11 x 22	14 x 26	Many flowers, vibrant flower color, nice growth habit	4	3	2	3	4
Lobelia	Hot® Pretty Heaven		8 x 18	10 x 28	Not uniform, vibrant flower color	2	4	2	3	3
Lobelia	Superstar		10 x 18	0 x 0	Died in late July	2	0	0	0	0
Lobelia	Purple Star		8 x 22	14 x 38	High vigor, many flowers	3	3	4	4	3
Lobelia	Hot® Purple		11 x 24	12 x 38	Nice growth habit, many flowers	3	3	4	4	4
Lobelia	Hot® Waterblue		12 x 21	10 x 32	Nice growth habit, many flowers	4	3	3	4	3
Lobelia	Hot® Bavaria		7 x 25	12 x 25	Not uniform	3	3	2	3	2
Lobelia	Hot® Brilliant Blue		10 x 21	10 x 25	Not uniform, vibrant flower color	4	2	2	2	4
Lobelia	Hot® Royal Blue		11 x 24	13 x 25	High vigor, many flowers, vibrant flower color all season	4	3	4	4	3
Lobularia	Easy Breezy™ Pink	New	5 x 18	9 x 30	Many flowers, great smell, many bees, early and late flowers	1	5	4	4	0
Lobularia	Lavender Stream		5 x 22	8 x 32	Many flowers, great smell, many bees, early and late flowers	1	4	5	5	5
Lobularia	YOLO Top Pink	New	5 x 18	8 x 26	Many flowers, great smell, many bees, early and late flowers	1	2	4	5	5
Lobularia	YOLO Top White		4 x 22	8 x 29	Many flowers, great smell, many bees, early and late flowers	2	4	5	5	5
Lobularia	YOLO White		5 x 21	9 x 31	Many flowers, great smell, many bees, early and late flowers	1	5	5	5	5
Lobularia	Passionaria™ White Improved		6 x 25	11 x 34	Many flowers, great smell, many bees, early and late flowers	1	4	5	5	5
Lobularia	Easy Breezy™ White	New	8 x 22	11 x 33	Many flowers, great smell, many bees, early and late flowers	2	5	5	5	5

Genus	Cultivar	New	Initial H & W	Final H & W	Mid-September Comments: Coordinator and Research Associate** Flower Data:	FC 7/19	FC 8/10	FC 8/19	FC 9/7	FC 9/18
Lobularia	Passionaria™ Dark Purple		7 x 27	10 x 38	Many flowers, great smell, many bees, early and late flowers	1	3	4	4	3
Lobularia	Marineland™ Frosty Lavender	New	5 x 17	8 x 30	Many flowers, great smell, many bees, early and late flowers, variegated leaves are very attractive	1	4	5	5	5
Lobularia	Passionaria™ Purple White		5 x 25	8 x 31	Many flowers, great smell, many bees, early and late flowers	2	5	5	5	5
Lobularia	Passionaria™ Bordeaux		5 x 24	10 x 33	Many flowers, great smell, many bees, early and late flowers	2	4	5	5	5
Mandevilla	Apricot	New	21 x 22	35 x 42	Many flowers, low vigor	3	3	4	4	4
Mandevilla	Giant Marbeled Crimson	New	34 x 24	40 x 52	Few flowers, high vigor, variegated foliage was very attractive	1	2	3	4	3
New Guinea Impatiens	Wild Romance White		10 x 15	14 x 19	Many flowers, uniform, high vigor	2	5	4	3	4
New Guinea Impatiens	Wild Romance Blush Pink		12 x 25	18 x 34	Many flowers, high vigor, very pleasing soft pink flower color	3	5	5	4	4
New Guinea Impatiens	Harmony® Blush	New	10 x 22	12 x 25	Many flowers, nice flower/foilage contrast	4	3	2	2	32
New Guinea Impatiens	Harmony Radiance™ Hot Pink	New	8 x 17	12 x 25	Compact growth habit, many flowers	3	3	2	2	4
New Guinea Impatiens	Harmony® Bold Red	New	7 x 19	15 x 27	Few, large flowers, low vigor	3	3	2	3	3
New Guinea Impatiens	Magnum Red Flame	New	11 x 20	23 x 27	High vigor, large flowers	3	4	3	3	4
New Guinea Impatiens	Wild Romance Red	New	9 x 11	11 x 28	Many flowers, low growth habit	3	5	4	4	4
New Guinea Impatiens	Magnum Lavender	New	10 x 22	15 x 24	Large flowers, nice flower color, stands out in shade	4	5	4	4	5
New Guinea Impatiens	Magnum Purple		10 x 20	17 x 28	Few flowers, too much foliage	3	4	3	3	3
Osteospermum	Osticade™ Lemon	New	10 x 23	17 x 42	Great foliage, high vigor, many flowers	4	0	3	4	5
Pentas	Starcluster™ Pink		13 x 18	23 x 38	Many flowers, nice growth habit	4	4	4	3	4
Pentas	Starcluster™ Violet		11 x 18	22 x 36	Many flowers, nice growth habit	2	3	3	3	4
Pentas	Lucky Star® Dark Red		12 x 18	23 x 38	Many flowers, nice growth habit	2	4	4	4	4
Pentas	Lucky Star® Mixture	New	9 x 19	22 x 36	Not uniform flower color mix	2	5	3	5	3
Pentas	Lucky Star® Pink		11 x 18	23 x 30	Many flowers, vibrant flower color, late season show is impressive	2	4	4	4	3
Pentas	Lucky Star® Raspberry	New	11 x 18	16 x 26	Many flowers, nice growth habit	2	4	3	4	3
Pentas	Lucky Star® White		9 x 18	17 x 28	Many flowers, vibrant flower color, late season show is impressive	2	4	3	4	3

Genus	Cultivar	New	Initial H & W	Final H & W	Mid-September Comments: Coordinator and Research Associate** Flower Data:	FC 7/19	FC 8/10	FC 8/19	FC 9/7	FC 9/18
Pentas	Starcluster™ Appleblossom		9 x 15	19 x 32	Many flowers, vibrant flower color, late season show is impressive	2	2	2	4	3
Pepper Bell	Liberty Belle		17 x 20	17 x 31	Lots of peppers, nice growth habit	0	2	2	1	1
Pepper Hot	Alter Ego		12 x 20	17 x 34	Lots of peppers, nice growth habit, pepper color is eye-catching purple	0	2	3	2	1
Pepper Hot	Longhorn		25 x 20	30 x 34	Lots of long/big peppers, nice growth habit	0	2	3	2	1
Petunia	Sanguna® Patio White	New	12 x 24	12 x 33	Many flowers, nice growth habit, long lasting flower display	5	4	4	4	4
Petunia	Perfectunia® Sun		9 x 20	12 x 32	Many flowers throughout the season	4	4	3	4	4
Petunia	SuperCal® Premium Bonfire Mix		16 x 32	19 x 42	Nice flower color mix, high vigor, many flowers	5	5	4	4	2
Petunia	Potunia Coral 2019	New	9 x 20	13 x 35	Many flowers, vibrant flower colors, high vigor	5	5	5	5	5
Petunia	Sweetunia Baby Pink	New	8 x 21	15 x 30	Many flowers, nice growth habit, vibrant flower color	5	4	5	5	3
Petunia	Perfectunia® Peachy Keen		11 x 23	13 x 38	Great show, high vigor, many flowers	4	5	5	5	5
Petunia	Headliner™ Pink Star		14 x 30	11 x 36	Vibrant flower color, many flowers, covered container to the ground	5	5	5	4	2
Petunia	Headliner™ Lipstick		8 x 28	12 x 38	Vibrant flower color, many flowers	5	5	5	5	1
Petunia	Hells Flamin' Rose		8 x 24	14 x 33	Vibrant flower color, many flowers	5	5	5	5	3
Petunia	Perfectunia® Malaga		12 x 19	12 x 34	Few flowers, not uniform	2	4	4	4	2
Petunia	Perfectunia® Amarena		10 x 23	0 x 0	Few flowers, not uniform, died out early	4	3	2	2	0
Petunia	Perfectunia® Sugar Rush Mix		12 x 27	14 x 40	Nice flower color mix, high vigor, many flowers	5	4	4	4	3
Petunia	Perfectunia® Kiss & Tell	New	12 x 24	18 x 40	Many flowers, high vigor, nice growth habit, unique flower color	4	5	4	5	4
Petunia	Headliner™ Raspberry Swirl		12 x 32	18 x 42	Small flower size, many flowers, high vigor	4	4	4	4	4
Petunia	Tumbelina® Belinda	New	6 x 20	0 x 0	Few flowers, died out early	2	3	2	0	0
Petunia	Tumbelina® Inga	New	7 x 18	10 x 32	Few flowers	1	2	1	2	1
Petunia	Crazytunia® Mandeville		12 x 28	14 x 40	Many flowers, vibrant flower color, high vigor	2	3	3	3	3
Petunia	BigDeal™ Chocolate Cherries	New	10 x 30	15 x 40	Vibrant dark red flower color, high vigor, many flowers	3	4	3	4	3
Petunia	Constellation® Gemini		9 x 25	12 x 38	Unique flower color, many flowers, nice growth habit	4	5	5	5	3

Genus	Cultivar	New	Initial H & W	Final H & W	Mid-September Comments: Coordinator and Research Associate**					
					Flower Data:	FC 7/19	FC 8/10	FC 8/19	FC 9/7	FC 9/18
Petunia	Constellation® Aries		8 x 24	11 x 33	Unique flower color, many flowers, nice growth habit	4	5	5	4	3
Petunia	BigDeal™ Pinkadilly Circus		13 x 30	12 x 42	High vigor, many flowers	3	5	5	4	3
Petunia	BigDeal™ Flamenco Dancer		12 x 30	13 x 44	Many flowers, ruffled flowers, large flower size	4	5	5	4	3
Petunia	Starlet™ Magenta Star	New	11 x 24	11 x 40	Many flowers, high vigor	4	5	5	4	2
Petunia	Crazytunia® Passion Punch		9 x 26	14 x 42	Many flowers, vibrant flower color, high vigor, nice growth habit	4	5	5	5	4
Petunia	Crazytunia® Purple Picotee	New	8 x 22	11 x 36	Many flowers, nice growth habit	3	5	5	4	2
Petunia	Perfectunia® Pink Sugar		8 x 20	16 x 40	Nice growth habit, high vigor, many flowers	4	5	4	4	4
Petunia	Perfectunia® Ibiza	New	9 x 18	13 x 36	Vibrant flower color, many flowers, compact growth habit	3	5	5	5	2
Petunia	Headliner™ Electric Purple		9 x 28	12 x 34	Vibrant deep violet flower color, many flowers, high vigor	3	4	4	4	1
Petunia	Crazytunia® Knight Rider Impr.		12 x 28	18 x 42	Many flowers, nice growth habit, flower color more yellow than purple	4	5	4	5	4
Petunia	Crazytunia® Good Night Kisses		15 x 29	21 x 44	Many flowers, nice growth habit with great show all season	3	5	5	5	4
Petunia	Crazytunia® French Kiss		10 x 28	14 x 40	Many flowers, vibrant flower color	4	5	4	4	2
Petunia	Crazytunia® Frisky Purple		17 x 23	22 x 44	Many flowers, flower color pattern is eye-catching	3	5	4	5	4
Petunia	Crazytunia® Moonstruck		14 x 30	17 x 42	Many flowers, vibrant flower color, high vigor	4	5	5	5	4
Petunia	Headliner™ Starry Sky Burgundy	New	11 x 30	13 x 40	Many flowers, vibrant flower color, flower color more burgundy than yellow	3	4	4	4	2
Petunia	Crazytunia® Ultra Violet		12 x 25	10 x 34	Not uniform, many flowers, vibrant flower color	4	4	4	3	3
Petunia	Crazytunia® Cosmic Purple	New	14 x 26	10 x 36	Vibrant flower color that is unique and eye-catching	4	5	5	4	3
Petunia	Perfectunia® Purple Picotee		14 x 27	14 x 40	High vigor, many flowers	3	4	4	4	4
Petunia	Crazytunia® Maniac Lilac		11 x 28	0 x 0	Few flowers, died out early	4	4	4	0	0
Petunia	Perfectunia® Curaçao		11 x 23	10 x 32	Few flowers, vibrant flower color	3	4	4	3	1
Petunia	Crazytunia® Purple Prince	New	11 x 26	14 x 40	Few flowers, stretched growth habit	3	4	4	3	1
Petunia	BigDeal™ Roaring Raspberry		17 x 31	13 x 32	Many flowers, high vigor, nice growth habit	3	4	3	4	4
Petunia	Sanguna® Patio Light Blue	New	16 x 32	17 x 42	Many flowers, covered whole container, vibrant flower color, high vigor	4	5	5	5	5

Genus	Cultivar	New	Initial	Final	Mid-September Comments: Coordinator and Research Associate**					
			H & W	H & W	Flower Data:	FC 7/19	FC 8/10	FC 8/19	FC 9/7	FC 9/18
Petunia	Perfectunia® Indigo Improved	New	11 x 27	13 x 40	Nice growth habit, many flowers, vibrant flower color	3	4	4	4	4
Petunia	Potunia Starfish		8 x 20	12 x 33	Compact growth habit, flower color is unique	4	4	4	5	4
Petunia	Potunia Blueberry Ice	New	6 x 21	11 x 28	Low vigor, many flowers, outstanding flower color	4	4	3	3	4
Petunia	Headliner™ Night Sky®		13 x 30	13 x 42	Flower color is not uniform, high vigor	4	5	4	4	3
Petunia	Constellation® Virgo		10 x 30	12 x 40	Many flowers, flower color held pattern well	3	4	4	4	2
Petunia	Crazytunia® Lucky Lilac		15 x 35	13 x 42	High vigor, many flowers	4	5	5	5	2
Petunia	Crazytunia® Blue Ice		10 x 23	17 x 38	Nice growth habit, many small flowers	4	5	5	5	4
Petunia	Sanguna® Patio Radiant Dark Blue	New	14 x 29	13 x 40	High vigor, nice growth habit, vibrant flower color	5	5	4	4	2
Petunia	SUCCESS!® 360 Blue	New	20 x 21	16 x 42	Large deep purple flowers, many flowers, high vigor	4	4	4	4	3
Petunia	SUCCESS!® 360 Red	New	10 x 19	13 x 38	Large deep red flowers, many flowers, high vigor	3	4	4	4	2
Petunia	SUCCESS!® 360 White	New	10 x 21	17 x 40	Large deep white flowers, many flowers, high vigor	4	5	3	4	2
Petunia	QT® White		7 x 19	12 x 28	Low vigor, many flowers	3	2	2	2	3
Petunia	QT® Orange		8 x 20	12 x 26	Low vigor, many flowers	4	4	3	4	3
Petunia	QT® Salmon		8 x 21	13 x 36	Small flower size, nice growth habit, many flowers late into season	4	4	5	5	3
Petunia	Good and Plenty® Flamingo		8 x 18	13 x 33	Many flowers, vibrant flower colors, compact growth habit	3	4	5	4	4
Petunia	QT® Red		6 x 18	11 x 28	Low vigor, many flowers, vibrant flower color	3	5	4	5	4
Petunia	Good and Plenty® Red 2017		9 x 19	10 x 30	Few flowers, vibrant flower color, not uniform	4	5	5	5	3
Petunia	Good and Plenty® Pink Star		6 x 19	9 x 30	Compact growth habit, vibrant flower color	4	5	5	5	2
Petunia	QT® Blue		10 x 21	15 x 36	Small flower size, many flowers, nice growth habit	4	4	4	4	3
Petunia (mounded)	Hotunia Radiance White		5 x 12	16 x 28	Large white flowers, many flowers high vigor	3	5	3	5	4
Petunia (spreading)	Blanket White Imp		6 x 9	6 x 13	Only about half of plants flowering and growth habit is not very uniform	3	3	4	3	1
Petunia (spreading)	Surfinia Sumo Pink		13 x 17	9 x 25	Vibrant flower color, many flowers, covered container to the ground	4	5	3	5	4
Petunia (spreading)	Surfinia Sumo Glacial Pink		12 x 14	13 x 25	Flowers are still very abundant, Looks attractive overall	5	5	4	5	3

Genus	Cultivar	New	Initial H & W	Final H & W	Mid-September Comments: Coordinator and Research Associate**					
					Flower Data:	FC 7/19	FC 8/10	FC 8/19	FC 9/7	FC 9/18
Petunia (spreading)	Surfinia Red Trailing		6 x 16	10 x 24	Few flowers, Not very showy	3	5	4	4	0
Petunia (spreading)	Surfinia Deep Red Trailing		7 x 16	8 x 21	Moderate flowering and still looks OK overall	3	4	4	5	3
Petunia (spreading)	Surfinia Sumo Bold Lilac		10 x 14	13 x 42	Flowering is moderate, minor chlorosis on 10% of plants	3	5	4	5	2
Petunia (spreading)	Blanket Purple Imp		6 x 14	11 x 24	Most of plants died from disease early in summer But the remaining one still look good	2	4	4	4	2
Petunia (spreading)	Surfinia Sumo Plum		12 x 18	21 x 31	Flowers are relatively few but plants still look Healthy	3	4	4	4	1
Petunia (spreading)	Surfinia Heavenly Blue		7 x 16	13 x 24	Flowering is moderate, but plants are becoming chlorotic	3	3	4	3	3
Petunia (spreading)	Blanket Blue Star		5 x 10	12 x 12	Many flowers, small flower size, nice flower color pattern	2	5	4	3	4
Phlox	Phloxstar Red	New	7 x 18	14 x 36	Many flowers, nice tight growth habit	4	5	5	5	2
Phlox	Phloxstar Salmon	New	7 x 20	17 x 40	Opened in center late in summer, many flowers	2	5	4	5	3
Phlox	Phloxstar White	New	10 x 22	17 x 23	Opened in center late in summer, many flowers	4	5	5	5	4
Portulaca	Hot Shot® Rose Flambeau		6 x 22	5 x 36	Variegated leaves are very interesting, but need more pink flowers all season long	2	3	2	1	2
Portulaca	ColorBlast™ Coral Reef Mix		6 x 28	9 x 38	Few flowers, nice growth habit	2	4	2	1	2
Portulaca	ColorBlast™ Double Coconut	New	9 x 24	7 x 32	Few flowers, nice growth habit	2	3	2	1	2
Portulaca	ColorBlast™ Double Guava	New	10 x 24	7 x 40	Few flowers, nice growth habit	2	3	3	1	2
Portulaca	ColorBlast™ Double Magenta		10 x 30	8 x 42	Many flowers, nice growth habit	4	5	4	3	3
Portulaca	ColorBlast™ Double Orange		5 x 28	16 x 37	Many flowers, nice growth habit	3	5	5	2	3
Portulaca	ColorBlast™ Double Scarlet		6 x 28	8 x 42	Many flowers, nice growth habit	4	5	5	2	3
Portulaca	ColorBlast™ Double Yellow		4 x 29	9 x 40	Many flowers, nice growth habit	5	5	5	4	2
Portulaca	ColorBlast™ Lemon Twist		6 x 22	8 x 38	Few flowers, nice growth habit	2	4	2	2	2
Portulaca	ColorBlast™ Mango Mojito		9 x 20	7 x 34	Few flowers, low vigor	1	3	2	1	2
Portulaca	ColorBlast™ Olé Caliente Mix		10 x 22	9 x 36	Few flowers, nice growth habit	2	4	2	3	2
Portulaca	ColorBlast™ Pink Lady	New	7 x 20	8 x 40	Many flowers	3	4	2	3	2
Portulaca	ColorBlast™ Rum Punch	New	5 x 22	8 x 38	Few flowers	1	4	2	3	2

Genus	Cultivar	New	Initial H & W	Final H & W	Mid-September Comments: Coordinator and Research Associate**					
					Flower Data:	FC 7/19	FC 8/10	FC 8/19	FC 9/7	FC 9/18
Portulaca	ColorBlast™ Watermelon Punch		4 x 20	9 x 37	Few flowers, nice growth habit	1	4	2	3	2
Portulaca	ColorBlast™ Double Mix		4 x 30	12 x 42	Many flowers, nice growth habit	5	5	5	2	3
Portulaca	ColorBlast™ Swizzle Mix		5 x 21	8 x 40	Few flowers	2	4	2	3	2
Rudbeckia	Rising Sun® AS Chestnut Gold	New	16 x 11	18 x 26	Flowers are fading but still look OK for late season	5	5	5	5	5
Salvia	Cathedral Blue BiColor	New	15 x 20	18 x 36	Not uniform, few flowers	3	4	3	3	2
Salvia	Cathedral Deep Blue		16 x 9	22 x 16	Abundant flowers but plants are lodging	4	4	5	5	3
Scaevola	Scalora® Brillant		9 x 21	12 x 44	Many flowers late into season, attractive flower color	3	5	5	5	4
Scaevola	Scalora® Glitzy		11 x 26	15 x 38	Many flowers, high vigor, yellow/pink flower color is unique	3	4	4	3	3
Scaevola	Scalora® Mix		9 x 27	13 x 42	Nice mix of pink and blue flower colors	3	4	4	4	4
Scaevola	Scalora® Pearl		11 x 30	15 x 42	High vigor, nice growth habit	4	5	4	5	4
Scaevola	Scalora® Suntastic® Improved		11 x 26	12 x 38	Many flowers, stretched growth habit	3	4	3	3	3
Scaevola	Scalora® Top poT Blue		8 x 26	14 x 38	Many flowers, compact growth habit	3	4	4	4	3
Scaevola	Scalora® Top poT Pink Improved		8 x 26	10 x 30	Many forlwers, compact growth habit	4	4	4	4	4
Scaevola	Scalora® Top poT White		10 x 26	12 x 42	Many flowers, leggy	3	4	3	3	2
Scaevola	Scalora® Topaz Pink		13 x 28	12 x 37	Many flowers	4	4	4	4	4
Scaevola	ToppoT™ Mix		11 x 30	14 x 42	Many flowers, mix of flower colors uneven	4	4	4	4	3
Scaevola	Abanico Blue	New	12 x 29	12 x 35	Many late flowers	4	4	5	4	4
Scaevola	Abanico Pink	New	10 x 34	12 x 42	Many flowers	3	4	4	4	4
Scaevola	Abanico Pure White	New	11 x 31	13 x 38	Many flowers	3	3	3	4	3
Scaevola	Scampi Blue		12 x 19	19 x 44	High vigor, nice growth habit, many flowers	4	5	5	5	4
Squash	Butterbaby	New	14 x 27	36 x 52	Nice fruit color and shape, some powdery mildew present on leaves	1	2	2	1	1
Thunbergia	Arizona New Orange	New	32 x 22	50 x 46	High vigor, Nice flower color, long lasting flowers	2	4	4	5	4
Thunbergia	Arizona Rose	New	25 x 23	50 x 46	High vigor, Nice flower color, long lasting flowers	2	4	4	5	4



Genus	Cultivar	New	Initial	Final	Mid-September Comments: Coordinator and Research Associate**					
			H & W	H & W	Flower Data:	FC 7/19	FC 8/10	FC 8/19	FC 9/7	FC 9/18
Thunbergia	Arizona White Halo	New	31 x 22	50 x 46	High vigor, Nice flower color, long lasting flowers	2	4	4	5	4
Thunbergia	Arizona Yellow Dark Eye	New	28 x 22	50 x 46	High vigor, Nice flower color, long lasting flowers	2	4	4	5	4
Thunbergia	Sunny Suzy Red-Orange	New	30 x 22	50 x 46	High vigor, Nice flower color, long lasting flowers	2	4	4	5	4
Tomato	Summerlast		21 x 24	24 x 33	Low vigor, not a lot of fruit developed	0	1	2	2	1
Trifolium	Limerick Debbie		11 x 28	14 x 35	Great foliage, nice growth habit, many flowers	1	2	2	1	1
Trifolium	Limerick Jessica		11 x 29	13 x 35	Great foliage, nice growth habit, many flowers	1	2	2	1	1
Trifolium	Limerick Leonore		10 x 27	12 x 37	Great foliage, nice growth habit, many flowers	1	2	2	1	1
Trifolium	Limerick Estelle		11 x 27	13 x 35	Great foliage, nice growth habit, many flowers	1	2	2	1	1
Trifolium	Limerick Isabella		11 x 29	11 x 33	Great foliage, nice growth habit, many flowers	1	2	2	1	1
Verbena	Hurricane™ Mix		4 x 25	12 x 40	Flower color mix is attractive, tight growth habit	4	5	4	2	2
Verbena	Hurricane™ Pink		4 x 25	11 x 36	Many flowers	3	3	3	2	3
Verbena	Gala™ Beauty Red		9 x 26	13 x 40	Stretched growth habit, few flowers	3	3	2	2	1
Verbena	Hurricane™ Red		8 x 23	13 x 40	Nice bicolor flower color, many flowers	4	5	4	2	3
Verbena	Voodoo™ Merlot Star		12 x 20	93 x 4	Low vigor, few flowers	1	2	2	3	2
Verbena	Voodoo™ Red Star		11 x 24	11 x 40	Nice bicolor flower color, many flowers	4	3	3	2	4
Verbena	Cadet Upright™ Red	New	9 x 21	11 x 37	Stretched growth habit, many flowers	3	3	4	3	1
Verbena	Voodoo™ Salmon Star		12 x 24	9 x 34	Few flowers, died out early	3	4	3	2	1
Verbena	Voodoo™ Lavender Star		5 x 24	13 x 36	Many flowers, vibrant flower color	4	3	3	2	1
Verbena	Hurricane™ Blue		9 x 29	9 x 38	Nice growth habit, many flowers	3	3	3	2	2
Verbena	Voodoo™ Starstruck Mix		13 x 25	13 x 38	Uneven flower color in mix	3	2	2	2	2
Verbena	Cadet Upright™ White	New	4 x 24	12 x 38	Nice growth habit, vibrant flower color, many flowers	4	3	3	4	2
Verbena	Cadet Upright™ Pink	New	4 x 22	12 x 31	Many flowers	3	4	4	3	1
Verbena	Lanai® Upright Twister Rose	New	4 x 20	12 x 32	Many flowers, vibrant flower color, nice growth habit	4	5	5	4	4

Genus	Cultivar	New	Initial	Final	Mid-September Comments: Coordinator and Research Associate**					
			H & W	H & W	Flower Data:	FC 7/19	FC 8/10	FC 8/19	FC 9/7	FC 9/18
Verbena	Cadet Upright™ Magenta Wink	New	8 x 23	14 x 36	Many flowers, attractive flower color	3	4	5	2	2
Verbena	Lanai® Upright Twister Watercolor	New	11 x 21	16 x 40	High vigor, many flowers, tight growth habit	4	5	5	5	4
Verbena	Lanai® Upright Scarlet	New	8 x 21	10 x 36	Long lasting floral display, well into late September	3	4	4	5	4
Verbena	Cadet Upright™ Lavender Blue	New	9 x 23	16 x 38	Nice growth habit, many flowers	3	5	4	4	2
Verbena	Cadet Upright™ Purple	New	9 x 23	14 x 40	Nice growth habit, many flowers	3	4	4	4	2
Verbena	Lanai® Upright True Blue	New	8 x 24	14 x 33	Nice growth habit, many flowers, vibrant flower color	2	2	3	3	3
Verbena	Obsession™ Cascade Burgundy with Eye	New	11 x 17	12 x 35	Stretched growth habit, few flowers	2	4	3	3	2
Verbena	Obsession™ Cascade Pink Shades		9 x 18	13 x 33	Stretched growth habit, few flowers	3	3	3	3	2
Verbena	Obsession™ Cascade Red with Eye		9 x 20	10 x 34	Stretched growth habit, few flowers	3	3	3	3	2
Verbena	Obsession™ Cascade White	New	10 x 18	11 x 33	Stretched growth habit, few flowers	3	4	4	3	2
Verbena	Obsession™ Cascade Twister™ Violet		6 x 18	10 x 35	Stretched growth habit, few flowers	2	3	3	3	1
Verbena	Vanessa™ Bicolor Purple	New	12 x 22	11 x 35	Many flowers, tight growth habit	3	4	4	5	3
Verbena	Vanessa™ Bicolor Pink	New	11 x 24	12 x 36	Nice bicolor flower color, many flowers late into season	4	5	5	3	3
Verbena	Vanessa™ Violet	New	11 x 24	11 x 38	Vibrant flower color, many flowers	3	4	3	2	4
Verbena	Vanessa™ White	New	8 x 23	10 x 35	Vibrant flower color, many flowers	3	4	3	4	2
Vinca	Cora® Cascade Cherry Imp.		4 x 5	4 x 19	Uniform growth habit, but flowering is fair	2	3	3	4	4
Vinca	Cora® Cascade Lavender with Eye	New	6 x 7	6 x 17	Plants are uniform but flowering is only fair	2	4	3	4	4
Vinca	Cora® Cascade Polka Dot		5 x 5	8 x 19	Moderate flowering and one plant is in decline	2	4	3	4	4
Vinca	Cora® Cascade Shell Pink	New	5 x 9	8 x 20	Flowering is average, but plants look good	2	4	3	5	4
Vinca	Cora® Cascade Strawberry		3 x 8	4 x 19	Flowering is moderate, growth habit is uniform	2	4	3	4	4
Vinca	Cora® Cascade Violet		3 x 6	6 x 19	Flowering is moderate, growth habit is uniform	2	4	3	4	4
Vinca	Cora® Cascade White	New	5 x 6	4 x 19	25% of plants are dying, but the remainder looks okay	2	4	3	5	4
Vinca	Tattoo™ Raspberry	New	10 x 16	15 x 36	Vibrant flower color did not fade, many flowers	3	5	5	5	4

Genus	Cultivar	New	Initial H & W	Final H & W	Mid-September Comments: Coordinator and Research Associate**					
					Flower Data:	FC 7/19	FC 8/10	FC 8/19	FC 9/7	FC 9/18
Vinca	Tattoo™ Tangerine	New	8 x 16	11 x 27	Vibrant flower color did not fade, many flowers	3	4	4	5	4
Vinca	Tattoo™ Black Cherry	New	6 x 16	16 x 31	Vibrant flower color did not fade, many flowers	3	4	4	5	4
Vinca	Tattoo™ Papaya	New	6 x 16	15 x 28	Vibrant flower color did not fade, many flowers	3	5	5	3	4
Viola	Inspire+® Orange Blotch	New	5 x 16	16 x 33	Many flowers throughout the season	4	4	5	5	4
Viola	Inspire+® Pink Shades	New	5 x 16	13 x 21	Many flowers throughout the season	4	3	3	4	3
Zinnia	Elegance Scarlet		16 x 19	27 x 40	Many flowers, vibrant flower color, nice growth habit	3	4	5	5	3