

Retention Study

Fall 2018

.....
Institutional Research, Planning and Effectiveness

Table of Contents

Introduction	01
Glossary	02
Persistence and Graduation New Freshman and Transfer	
New Freshmen Student Success Summary	05
Transfer Student Success Summary	06
Semester Persistence New and Transfer Students	07
Graduation Rates New and Transfer Students	08
Graph – Persistence and Graduation New Freshman	09
Graph – Persistence and Graduation Transfers	10
Graph – Persistence and Graduation New and Transfer Students	11
Residency	
Semester Persistence New Freshman by Residency	15
Graduation Rates New Freshman by Residency	16
Graph – Persistence and Graduation New Freshman by Residency	17
Minority Status	
Semester Persistence New Freshman by Minority Status	21
Graduation Rates New Freshman by Minority Status	22
Graph – Persistence and Graduation New Freshman by Minority Status	23
Gender	
Semester Persistence New Freshman by Gender	27
Graduation Rates New Freshman by Gender	28
Graph – Persistence and Graduation New Freshman by Gender	29
Pell Grant Recipient	
Semester Persistence New Freshman by Pell	33
Graduation Rates New Freshman by Pell	34
Graph – Persistence and Graduation New Freshman by Pell	35
First Generation	
Semester Persistence New Freshman by First Generation Status	39
Graduation Rates New Freshman by First Generation Status	40
Graph – Persistence and Graduation New Freshman by First Generation Status	41
Colleges	
Agricultural Sciences	
New Freshmen Student Success Summary	47
Semester Persistence within the University	48
Semester Persistence within the College	49

Graduation Rates within the University	50
Graduation Rates within the College	51
Graph – Persistence and Graduation New Freshman.....	52
Business	
New Freshmen Student Success Summary	55
Semester Persistence within the University	56
Semester Persistence within the College.....	57
Graduation Rates within the University	58
Graduation Rates within the College	59
Graph – Persistence and Graduation New Freshman.....	60
Engineering	
New Freshmen Student Success Summary	63
Semester Persistence within the University	64
Semester Persistence within the College.....	65
Graduation Rates within the University	66
Graduation Rates within the College	67
Graph – Persistence and Graduation New Freshman.....	68
Health and Human Sciences	
New Freshmen Student Success Summary	71
Semester Persistence within the University	72
Semester Persistence within the College.....	73
Graduation Rates within the University	74
Graduation Rates within the College	75
Graph – Persistence and Graduation New Freshman.....	76
Intra-University	
New Freshmen Student Success Summary	79
Semester Persistence within the University	80
Semester Persistence within the College.....	81
Graduation Rates within the University	82
Graph – Persistence and Graduation New Freshman.....	83
Liberal Arts	
New Freshmen Student Success Summary	87
Semester Persistence within the University	88
Semester Persistence within the College.....	89
Graduation Rates within the University	90
Graduation Rates within the College	91
Graph – Persistence and Graduation New Freshman.....	92
Natural Sciences	
New Freshmen Student Success Summary	95
Semester Persistence within the University	96
Semester Persistence within the College.....	97
Graduation Rates within the University	98
Graduation Rates within the College	99

Graph – Persistence and Graduation New Freshman.....	100
Veterinary Medicine & Biomedical Science	
New Freshmen Student Success Summary	103
Semester Persistence within the University	104
Semester Persistence within the College.....	105
Graduation Rates within the University.....	106
Graduation Rates within the College	107
Graph – Persistence and Graduation New Freshman.....	108
Warner College of Natural Resources	
New Freshmen Student Success Summary	111
Semester Persistence within the University	112
Semester Persistence within the College.....	113
Graduation Rates within the University.....	114
Graduation Rates within the College	115
Graph – Persistence and Graduation New Freshman.....	116

Introduction

The Retention, Persistence and Graduation Study is conducted by Institutional Research, Planning and Effectiveness annually to report freshman retention, persistence, and graduation rates. The focus is on the entering full-time, first-time (FTFT) student cohorts and displays rates for multiple subpopulations. However, additional analyses, including those for transfer students, are available online. Please use the IR Interactive tool on our website at <http://www.ir.colostate.edu/data-reports/students/student-success/>

Highlights

- ✚ 83.1% of the fall 2017 cohort was retained (still enrolled) in fall 2018.
- ✚ Students are graduating faster than just five years ago which not only saves them tuition dollars but also allows them to enter the workforce sooner.

Time to Graduation	FA07 Cohort Graduation Rate	FA12 Cohort Graduation Rate
4 Years	37.7%	45.1%
4.5 Years	49.3%	56.1%
5 Years	60.5%	67.2%
5.5 Years	63.0%	69.4%
6 Years	65.2%	71.0%

For the purpose of this report, there are a handful of critical operational definitions.

Cohort: For this report, a cohort includes only undergraduate resident-instruction (RI) students who enter in the fall semester as full-time (enrolled in 12 or more credits) and are enrolled at the end of the term (have not completed a University withdrawal).

Retention Rate: The rate at which students are still enrolled at the institution. Enrollment in the second fall is referred to as the “freshman retention rate”. Calculated by using the number of students still enrolled divided by the adjusted cohort (original cohort minus deceased). For the current report all rates beyond freshman retention are persistence.

Persistence Rate: The rate at which students are EITHER still enrolled at the institution or have graduated from the institution. Calculated by using the number of students still enrolled or graduated divided by the adjusted cohort (original cohort minus deceased).

Graduation Rate: The rate at which students complete their program of study. Calculated by using the number of completers divided by the adjusted cohort (original cohort minus deceased).

Additional operational definitions are provided in the glossary on page 2.

If you have questions or comments or require additional analysis of a specific sub population, please contact the Office of Institutional Research, Planning and Effectiveness.

Glossary

CDHE Index Score	A Colorado Department of Higher Education (CDHE) standard, derived by using components of high school work (GPA and/or rank) and standard test scores (ACT or SAT). CDHE re-centered its admission index just prior to fall 2004. Reports about the index score use CDHE's current standard.
Ethnicity	A student's self-reported ethnicity at the time of entry. Minority includes students who self-report a minority status; nonminority includes all other students (including international students).
First Generation	A student's self-reported status, at time of entry, as not having a parent or legal guardian with a bachelor's degree.
Freshman Cohort	Resident-instruction (RI) undergraduates with a registration type of "NEW" in their first fall at CSU.
Full-time	Degree-seeking students enrolled in 12 or more credits in their entry cohort semester, and who have not fully withdrawn from the university.
Graduate	A student is reported as a graduate after his/her bachelor's degree is conferred. Students who, up until fall 2011, enter as freshmen, stay at CSU, and then continue into the Professional Veterinary Medicine (PVM) program are counted as graduates. Graduation rates reflect the number of students who graduated each semester as a percentage of the original entering cohort. For example, graduation in the sixth summer includes those who graduated within six years.
Pell Recipient	A student received a federal Pell grant in their first year based on their/their families' financial need from the federal financial aid application.
Persistence	Students who either graduate or are still enrolled each semester. Dismissed resident-instruction students who are enrolled in Continuing Education courses are not included as persisters. Exchange students (primarily study-abroad students) are included as persisters. Persistence rates reflect the number of students who graduated and/or enrolled each semester as a percentage of the original entering class. For example, persistence in the seventh Fall includes those who graduated within six years and those who have not yet completed a degree but are still enrolled (Seventh Fall).
Residency	The student tuition classification upon entering CSU.
STEM	A student's first major is in an academic discipline of science, technology, engineering or mathematics.
Transfer Cohort	Resident-instruction (RI) undergraduates with a registration type of "TRNS" in their first fall at CSU.

Persistence and Graduation New Freshman & Transfer

Fall 2018 Student Success Summary University

New Freshmen

	Return to Second Fall (FA17 cohort)			4-Year Graduation (FA14 cohort)			6-Year Graduation (FA12 cohort)		
	Cohort Size	Rate	Change	Cohort Size	Rate	Change	Cohort Size	Rate	Change
Overall	4,905	83.1	-0.5	4,284	45.2	0.1	4,449	71.0	3.0
Resident	3,264	84.6	0.0	3,106	46.6	1.2	3,330	72.0	3.4
Non-Resident	1,641	80.2	-1.3	1,178	41.7	-2.4	1,119	67.9	1.7
Non-Resident - WUE	333	82.9	-3.7	198	61.1	-1.0	204	75.0	-2.5
Non-Resident - Non-WUE	1,308	79.5	-0.9	980	37.7	-2.7	915	66.3	2.9
Minority	1,326	79.1	-1.0	877	42.2	4.1	860	63.7	4.0
Hispanic/Latino	815	80.0	0.6	512	40.6	3.5	470	65.5	7.3
Multi-Racial	232	76.7	-1.1	63	33.3	-3.5	197	61.9	-2.7
Native American	25	72.0	5.3	40	45.0	13.7	17	52.9	19.6
Asian	144	75.0	-9.0	141	48.2	0.2	81	70.4	10.4
Black	99	84.8	0.1	113	43.4	6.8	91	56.0	-7.3
Hawaiian/Pac. Islander	11	81.8	-18.2	8	~	~	4	~	~
Non-Minority	3,579	84.6	-0.1	3,407	46.0	-0.9	3,589	72.7	2.7
International	82	79.3	-11.1	81	27.2	-11.1	53	67.9	3.0
White	3,472	84.7	0.2	3,266	46.4	-0.8	3,293	72.6	2.3
No Response	25	88.0	-0.1	60	45.8	1.4	243	75.3	9.3
Resident Minority	984	80.9	-1.1	700	42.1	3.9	679	64.1	2.5
Resident Non-Minority	2,280	86.1	0.6	2,406	47.9	0.4	2,651	74.0	3.7
Non-Resident Minority	342	74.0	-0.8	177	42.9	5.0	181	62.4	10.3
Non-Resident Non-Minority	1,299	81.8	-1.3	1,001	41.4	-3.9	938	68.9	0.0
Female	2,647	83.9	0.1	2,354	52.8	0.7	2,479	72.7	2.7
Male	2,258	82.2	-1.1	1,930	35.9	-0.7	1,970	68.8	3.2
Pell Recipient	1,051	78.1	-1.1	891	35.3	-2.9	1,008	64.4	3.5
Not Pell Recipient	3,854	84.5	-0.2	3,393	47.8	0.9	3,441	72.9	2.6
First Generation	1,090	77.2	-1.1	1,018	36.7	-1.7	1,162	62.5	4.1
Not First Generation	3,815	84.8	-0.3	3,266	47.9	0.7	3,287	74.0	2.6
STEM	1,972	83.5	-0.8	1,641	40.2	0.1	1,562	72.0	2.0
Non-STEM	2,933	82.8	-0.3	2,643	48.3	0.3	2,887	70.4	3.3
CCHE Index 0 - 100	555	74.6	-5.4	458	31.0	-1.2	510	58.6	2.2
CCHE Index 101 - 114	1,703	80.3	2.1	1,560	39.8	1.4	1,653	66.3	3.6
CCHE Index 115 - 124	1,252	84.3	-0.2	1,137	47.4	-0.6	1,167	74.1	4.0
CCHE Index >= 125	1,316	89.7	-1.7	1,065	58.3	-0.2	1,056	80.9	1.5
CCHE Unknown	79	75.9	-9.6	64	21.9	-9.7	63	71.4	4.0

~ Indicates that the cohort is too small (less than 10)

* Change represents the percentage point difference between the current year and the immediate previous year.

Fall 2018 Student Success Summary University

Transfers

	Return to Second Fall (FA17 cohort)			4-Year Graduation (FA14 cohort)			6-Year Graduation (FA12 cohort)		
	Cohort Size	Rate	Change	Cohort Size	Rate	Change	Cohort Size	Rate	Change
Overall	1,367	85.4	-0.4	1,244	72.4	2.1	1,224	73.0	-1.5
Resident	945	85.7	-0.5	887	71.6	1.4	938	72.2	-1.1
Non-Resident	422	84.8	-0.3	357	74.5	4.0	286	75.5	-2.6
Non-Resident - WUE	21	95.2	23.0	23	73.9	-6.1	0	~	~
Non-Resident - Non-WUE	401	84.3	-1.3	334	74.6	4.6	286	75.5	-2.6
Minority	289	82.7	0.4	195	67.7	-2.7	192	62.3	-6.3
Hispanic/Latino	175	80.6	-3.1	113	65.5	-3.9	121	62.5	-6.3
Multi-Racial	52	88.5	9.6	1	~	~	38	71.1	7.0
Native American	7	~	~	19	73.7	-26.3	4	~	~
Asian	27	96.3	15.7	30	73.3	-11.9	13	61.5	-11.2
Black	26	73.1	-10.2	27	66.7	1.5	14	50.0	-16.7
Hawaiian/Pac. Islander	2	~	~	5	~	~	2	~	~
Non-Minority	1,078	86.2	-0.5	1,049	73.3	3.0	1,032	75.0	-0.5
International	139	90.6	-2.3	130	90.0	6.3	93	95.7	3.3
White	926	85.6	0.0	900	71.0	2.3	853	72.4	-1.8
No Response	13	76.9	-16.4	19	68.4	3.7	86	77.9	5.9
Resident Minority	224	83.5	-0.1	157	70.1	-1.3	156	60.0	-10.8
Resident Non-Minority	721	86.4	-0.6	730	71.9	1.9	782	74.6	0.9
Non-Resident Minority	65	80.0	1.3	38	57.9	-7.9	36	72.2	12.7
Non-Resident Non-Minority	357	85.7	-0.5	319	76.5	5.4	250	76.0	-4.5
Female	675	84.4	-2.8	579	73.9	-2.2	595	75.5	0.0
Male	692	86.4	1.8	665	71.1	6.0	629	70.7	-2.9
Pell Recipient	422	81.8	-3.1	375	66.7	1.2	403	67.2	-2.6
Not Pell Recipient	945	87.1	0.8	869	74.9	2.6	821	75.8	-0.8
First Generation	471	84.9	2.6	378	66.9	-2.0	415	63.9	-5.7
Not First Generation	896	85.7	-1.7	866	74.8	3.9	809	77.6	0.8
STEM	516	85.3	0.9	430	67.0	1.5	354	74.0	0.0
Non-STEM	851	85.5	-1.1	814	75.3	2.6	870	72.6	-2.0
CCHE Index 0 - 100	139	84.9	-2.0	179	63.7	-0.2	120	65.0	-3.3
CCHE Index 101 - 114	146	84.2	3.2	163	69.9	5.9	140	76.4	4.7
CCHE Index 115 - 124	83	89.2	3.9	127	74.8	5.9	84	69.0	-4.7
CCHE Index >= 125	74	85.1	-1.6	77	74.0	-10.6	56	83.9	6.4
CCHE Unknown	925	85.4	-0.7	698	74.6	3.1	824	73.2	-3.1

~ Indicates that the cohort is too small (less than 10)

* Change represents the percentage point difference between the current year and the immediate previous year.

Semester Persistence (both retained and graduated)

New Freshmen

Percent Persisting:*															
Cohort Term	Size	1st Fall	Spring	2nd Fall	Spring	3rd Fall	Spring	4th Fall	Spring	5th Fall	Spring	6th Fall	Spring	7th Fall	Spring
FA99	3,067	100.0%	95.2%	83.7%	78.1%	72.2%	70.3%	69.3%	68.7%	67.3%	66.5%	66.0%	65.7%	66.0%	66.1%
FA00	3,208	100.0%	94.7%	82.8%	77.4%	72.1%	70.6%	69.3%	68.7%	68.1%	67.7%	67.6%	67.2%	67.2%	67.2%
FA01	3,631	100.0%	95.3%	83.7%	79.2%	73.2%	71.4%	70.4%	69.9%	68.5%	67.9%	67.6%	67.5%	67.3%	67.5%
FA02	3,735	100.0%	94.3%	83.2%	78.7%	71.7%	70.2%	69.3%	68.7%	67.5%	66.7%	66.2%	66.1%	66.1%	66.4%
FA03	3,724	100.0%	95.1%	84.2%	79.1%	73.3%	70.7%	69.7%	68.8%	67.8%	67.1%	67.1%	66.9%	67.3%	67.5%
FA04	3,996	100.0%	95.4%	84.1%	78.8%	73.7%	71.6%	70.4%	69.6%	68.3%	68.2%	67.4%	67.3%	67.6%	67.5%
FA05	3,807	100.0%	94.6%	83.1%	77.5%	72.4%	71.1%	69.5%	68.9%	67.3%	67.2%	67.3%	66.9%	67.0%	66.9%
FA06	3,971	100.0%	94.9%	82.5%	76.5%	71.2%	69.6%	68.8%	67.8%	66.6%	66.1%	65.6%	65.6%	65.6%	65.6%
FA07	4,288	100.0%	94.3%	82.8%	77.2%	72.9%	71.7%	70.6%	69.9%	68.2%	67.9%	67.4%	67.3%	67.8%	67.7%
FA08	4,308	100.0%	95.0%	83.6%	79.4%	75.3%	73.8%	72.5%	71.0%	69.6%	69.0%	68.8%	68.8%	68.3%	68.5%
FA09	4,203	100.0%	94.7%	84.6%	80.2%	75.5%	73.7%	72.6%	72.1%	70.5%	69.6%	69.8%	69.5%	69.4%	69.3%
FA10	4,369	100.0%	95.1%	83.5%	79.0%	74.7%	73.2%	72.0%	71.1%	69.6%	68.6%	68.4%	68.1%	68.4%	68.6%
FA11	4,419	100.0%	95.1%	84.7%	80.3%	76.9%	74.6%	73.6%	72.8%	71.1%	70.4%	69.9%	69.7%	69.7%	69.7%
FA12	4,449	100.0%	94.3%	86.6%	82.5%	78.8%	76.8%	75.8%	75.1%	73.5%	73.1%	72.8%	72.6%	72.5%	
FA13	4,373	100.0%	95.1%	86.0%	81.9%	77.7%	75.7%	74.7%	73.4%	71.6%	71.2%	70.3%			
FA14	4,284	100.0%	95.2%	86.6%	82.3%	78.4%	76.0%	74.8%	73.4%	70.0%					
FA15	4,663	100.0%	95.5%	86.2%	81.5%	77.5%	75.4%	74.1%							
FA16	4,839	100.0%	93.8%	83.6%	78.4%	74.5%									
FA17	4,905	100.0%	93.7%	83.1%											

Transfers

Percent Persisting:*															
Cohort Term	Size	1st Fall	Spring	2nd Fall	Spring	3rd Fall	Spring	4th Fall	Spring	5th Fall	Spring	6th Fall	Spring	7th Fall	Spring
FA99	1,373	100.0%	92.7%	80.4%	74.4%	71.2%	69.9%	68.7%	67.9%	67.6%	67.8%	67.7%	67.9%	68.0%	68.1%
FA00	1,405	100.0%	94.2%	82.4%	76.0%	73.2%	71.5%	69.9%	69.1%	68.2%	68.8%	68.9%	68.8%	68.9%	69.3%
FA01	1,367	100.0%	91.7%	78.8%	73.3%	71.3%	70.0%	69.0%	68.3%	67.9%	68.0%	67.3%	67.4%	68.1%	68.3%
FA02	1,423	100.0%	92.6%	81.9%	75.7%	72.5%	70.9%	69.6%	68.9%	68.2%	67.6%	67.4%	67.4%	68.1%	68.0%
FA03	1,318	100.0%	93.2%	82.5%	76.9%	72.2%	71.1%	70.5%	69.5%	69.2%	68.9%	68.5%	68.8%	69.1%	69.3%
FA04	1,239	100.0%	94.8%	82.5%	76.6%	73.6%	71.6%	69.5%	68.1%	68.1%	68.5%	68.7%	69.1%	69.2%	68.7%
FA05	1,208	100.0%	93.7%	83.3%	78.2%	74.1%	72.0%	71.2%	70.0%	69.8%	69.7%	69.0%	68.8%	69.6%	69.8%
FA06	1,117	100.0%	94.1%	84.4%	78.2%	76.1%	75.0%	73.1%	72.3%	71.2%	71.8%	72.1%	72.6%	72.4%	72.6%
FA07	1,169	100.0%	93.2%	83.3%	77.8%	75.1%	74.1%	72.8%	72.1%	71.3%	71.1%	71.2%	71.3%	71.0%	71.1%
FA08	1,057	100.0%	94.9%	83.3%	78.1%	75.1%	73.2%	73.1%	72.2%	71.9%	71.6%	71.4%	71.2%	71.5%	71.7%
FA09	1,135	100.0%	95.3%	86.3%	81.2%	77.5%	77.1%	75.7%	74.8%	74.5%	74.4%	74.7%	75.0%	74.9%	75.1%
FA10	1,216	100.0%	94.8%	85.9%	81.1%	78.5%	77.7%	76.3%	75.2%	74.4%	74.5%	74.3%	75.0%	75.1%	75.2%
FA11	1,355	100.0%	94.8%	84.9%	81.0%	78.8%	77.8%	76.5%	75.8%	75.4%	75.4%	75.4%	75.1%	75.4%	75.5%
FA12	1,224	100.0%	94.4%	87.1%	81.8%	78.7%	76.3%	76.0%	75.1%	74.2%	74.0%	74.0%	73.8%	73.9%	
FA13	1,273	100.0%	95.4%	87.5%	83.4%	80.8%	78.8%	77.2%	76.8%	76.5%	76.7%	76.3%			
FA14	1,244	100.0%	94.9%	88.3%	84.8%	82.1%	81.0%	80.0%	79.4%	78.5%					
FA15	1,452	100.0%	94.6%	86.6%	83.0%	80.8%	78.8%	74.6%							
FA16	1,476	100.0%	93.8%	85.8%	81.8%	78.2%									
FA17	1,367	100.0%	94.5%	85.4%											

* Excludes summer terms

Graduation Rates

New Freshmen

Percent Graduating:*															
Cohort Term	Size	4th Fall	Spring	Summer	5th Fall	Spring	Summer	6th Fall	Spring	Summer	7th Fall	Spring	Summer	8th Fall	Spring
FA97	2,599	4.6%	28.9%	33.5%	45.5%	56.8%	58.6%	60.4%	62.3%	62.9%	63.4%	63.9%	64.1%	64.6%	64.9%
FA98	3,005	4.7%	29.9%	34.4%	46.5%	57.2%	59.3%	62.3%	64.2%	64.6%	65.2%	65.8%	66.0%	66.2%	66.6%
FA99	3,067	4.2%	30.4%	34.8%	46.7%	57.0%	58.7%	60.9%	63.3%	63.7%	64.5%	65.3%	65.4%	65.6%	65.9%
FA00	3,208	4.4%	30.8%	34.9%	47.8%	58.5%	60.6%	62.6%	64.4%	64.9%	65.6%	66.2%	66.4%	66.6%	66.8%
FA01	3,631	4.2%	31.5%	35.7%	48.1%	59.1%	60.4%	62.7%	64.8%	65.3%	65.9%	66.5%	66.6%	66.9%	67.0%
FA02	3,735	4.3%	30.9%	35.8%	47.6%	57.0%	58.5%	61.3%	63.2%	63.8%	64.6%	65.2%	65.3%	65.7%	66.0%
FA03	3,724	4.6%	31.1%	36.0%	48.4%	58.5%	60.1%	62.3%	64.2%	64.8%	65.5%	66.0%	66.2%	66.7%	66.9%
FA04	3,996	5.0%	33.1%	37.2%	49.1%	58.6%	60.1%	62.2%	64.2%	64.7%	65.4%	66.2%	66.3%	66.6%	66.9%
FA05	3,807	5.0%	31.5%	36.0%	48.7%	58.2%	59.7%	62.4%	64.4%	64.7%	65.1%	65.9%	66.0%	66.3%	66.6%
FA06	3,971	4.3%	33.2%	37.9%	48.6%	57.9%	59.7%	62.0%	63.5%	63.8%	64.2%	64.6%	64.8%	65.0%	65.4%
FA07	4,288	3.9%	33.1%	37.7%	49.3%	59.1%	60.5%	63.0%	64.8%	65.2%	65.9%	66.6%	66.8%	66.9%	67.2%
FA08	4,308	4.4%	34.8%	39.4%	51.0%	61.0%	63.0%	65.0%	66.5%	66.6%	67.1%	67.4%	67.5%	67.9%	68.1%
FA09	4,203	4.1%	36.4%	41.2%	52.5%	61.8%	63.5%	65.8%	67.4%	67.6%	68.1%	68.5%	68.5%	68.7%	69.0%
FA10	4,369	5.2%	37.0%	41.9%	53.0%	61.9%	63.4%	65.2%	66.6%	66.8%	67.2%	67.8%	67.9%	68.1%	68.3%
FA11	4,419	5.2%	39.3%	44.1%	54.3%	62.9%	64.3%	66.4%	67.9%	68.0%	68.7%	69.0%	69.1%		
FA12	4,449	6.6%	40.6%	45.1%	56.1%	65.9%	67.2%	69.4%	70.8%	71.0%					
FA13	4,373	5.8%	40.4%	45.1%	54.6%	64.4%	65.4%								
FA14	4,284	6.2%	41.8%	45.2%											

Transfers

Percent Graduating:*															
Cohort Term	Size	3rd Fall	Spring	Summer	4th Fall	Spring	Summer	5th Fall	Spring	Summer	6th Fall	Spring	Summer	7th Fall	Spring
FA97	1,482	18.5%	31.4%	35.3%	45.6%	53.9%	56.3%	58.8%	61.1%	61.8%	62.9%	63.5%	63.8%	64.6%	64.8%
FA98	1,428	20.4%	35.2%	38.3%	47.5%	57.6%	60.3%	63.0%	65.6%	66.0%	66.5%	66.9%	67.0%	67.2%	67.6%
FA99	1,373	19.9%	36.3%	40.4%	49.1%	58.5%	60.0%	62.2%	64.7%	65.0%	66.0%	67.0%	67.1%	67.3%	67.6%
FA00	1,405	21.8%	37.8%	41.9%	49.3%	59.3%	60.7%	63.0%	65.2%	65.8%	66.6%	67.2%	67.5%	67.7%	68.5%
FA01	1,367	21.2%	36.3%	41.2%	49.7%	58.1%	60.0%	62.4%	64.3%	64.7%	65.7%	66.2%	66.6%	67.2%	67.2%
FA02	1,423	19.1%	36.7%	40.6%	48.9%	57.7%	59.4%	61.6%	64.3%	64.9%	65.9%	66.5%	66.7%	67.1%	67.6%
FA03	1,318	23.2%	39.6%	43.2%	51.8%	59.3%	61.0%	63.4%	65.5%	65.8%	66.5%	67.5%	67.7%	67.9%	68.3%
FA04	1,239	19.8%	34.5%	38.1%	48.5%	57.4%	59.0%	61.3%	64.8%	65.4%	66.3%	67.4%	67.4%	68.1%	68.3%
FA05	1,208	20.6%	37.0%	40.9%	49.9%	58.5%	60.0%	63.9%	65.5%	66.2%	67.2%	67.6%	68.1%	68.6%	68.8%
FA06	1,117	23.9%	40.2%	43.9%	52.7%	61.6%	64.0%	66.8%	68.8%	69.5%	70.5%	71.4%	71.6%	72.0%	72.2%
FA07	1,169	20.9%	37.8%	41.6%	50.2%	60.3%	62.1%	65.0%	67.4%	67.7%	68.6%	69.8%	69.9%	70.4%	70.5%
FA08	1,057	22.0%	40.6%	44.0%	53.4%	61.6%	63.3%	67.0%	68.9%	69.4%	70.0%	70.5%	70.9%	71.1%	71.3%
FA09	1,135	22.5%	41.1%	45.2%	54.0%	63.8%	65.4%	68.5%	71.1%	71.7%	72.6%	73.7%	73.7%	74.4%	74.7%
FA10	1,216	23.0%	42.1%	45.8%	54.8%	64.7%	66.1%	68.6%	71.5%	72.0%	72.5%	73.6%	73.7%	74.2%	74.6%
FA11	1,355	29.4%	46.7%	49.9%	58.4%	66.9%	68.9%	71.2%	72.7%	72.9%	73.8%	74.4%	74.5%	74.9%	75.1%
FA12	1,224	28.0%	47.1%	51.5%	59.9%	66.5%	67.8%	69.6%	71.3%	71.4%	72.2%	72.8%	73.0%		
FA13	1,273	30.4%	49.1%	52.8%	60.3%	69.1%	70.3%	72.6%	74.0%	74.4%					
FA14	1,244	30.9%	51.0%	55.5%	63.6%	71.2%	72.4%								
FA15	1,452	27.3%	46.8%	49.9%											

* Includes summer terms

Persistence and Graduation New Freshman

Fall-to-Fall Persistence

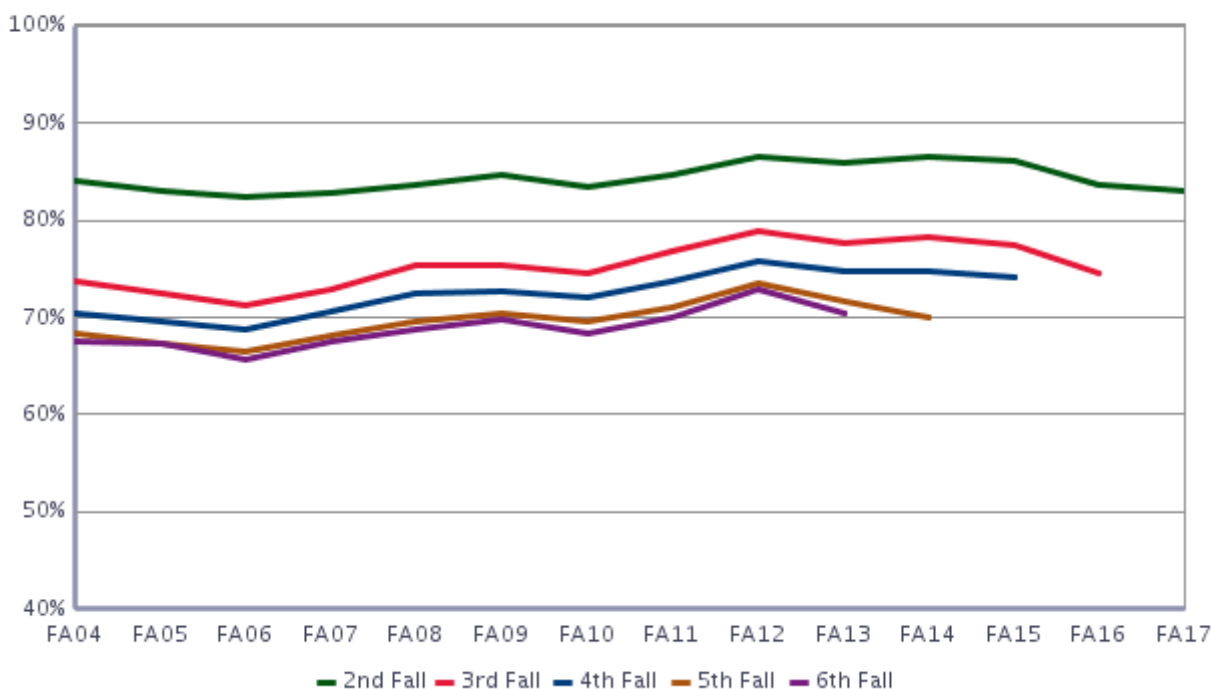

Graduation Rates

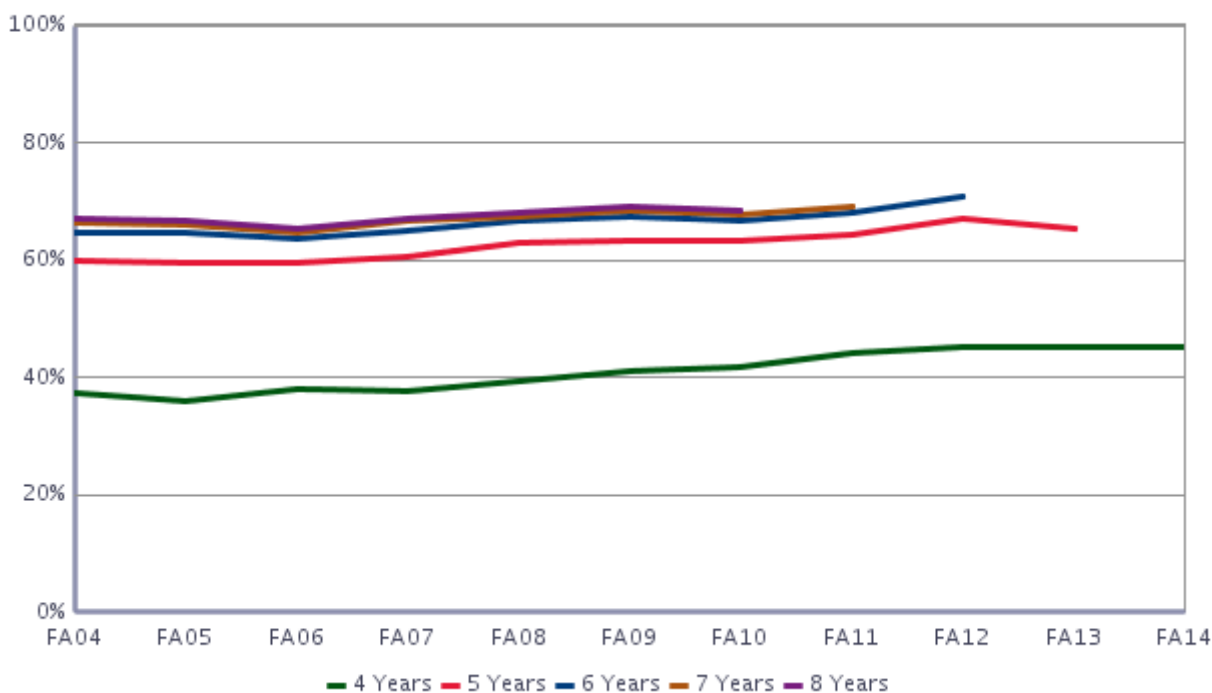

Persistence and Graduation Transfers

Fall-to-Fall Persistence

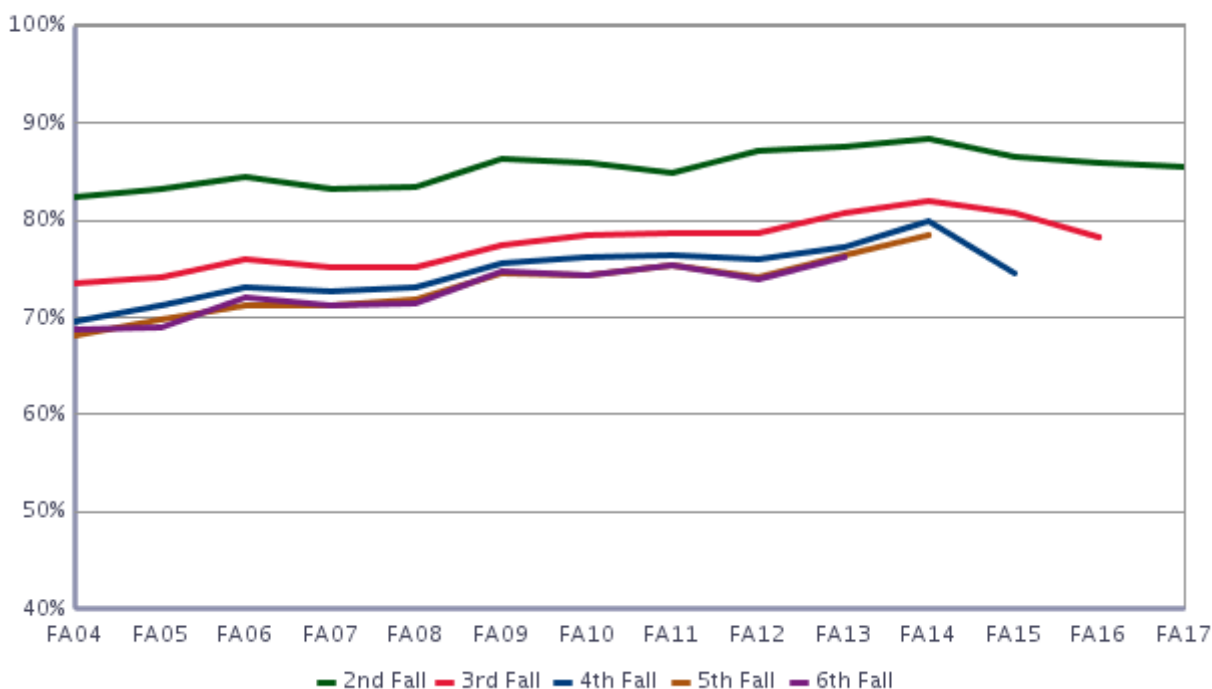

Graduation Rates

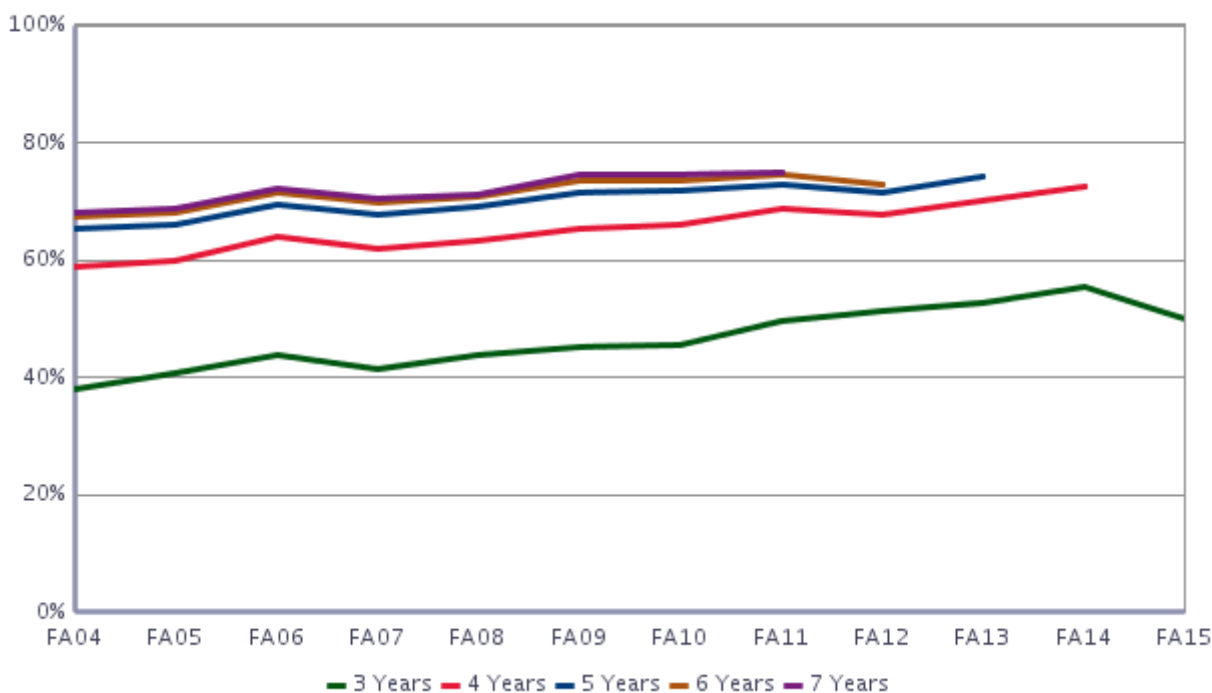

Persistence and Graduation New Freshmen and Transfers

First Year Persistence Rates

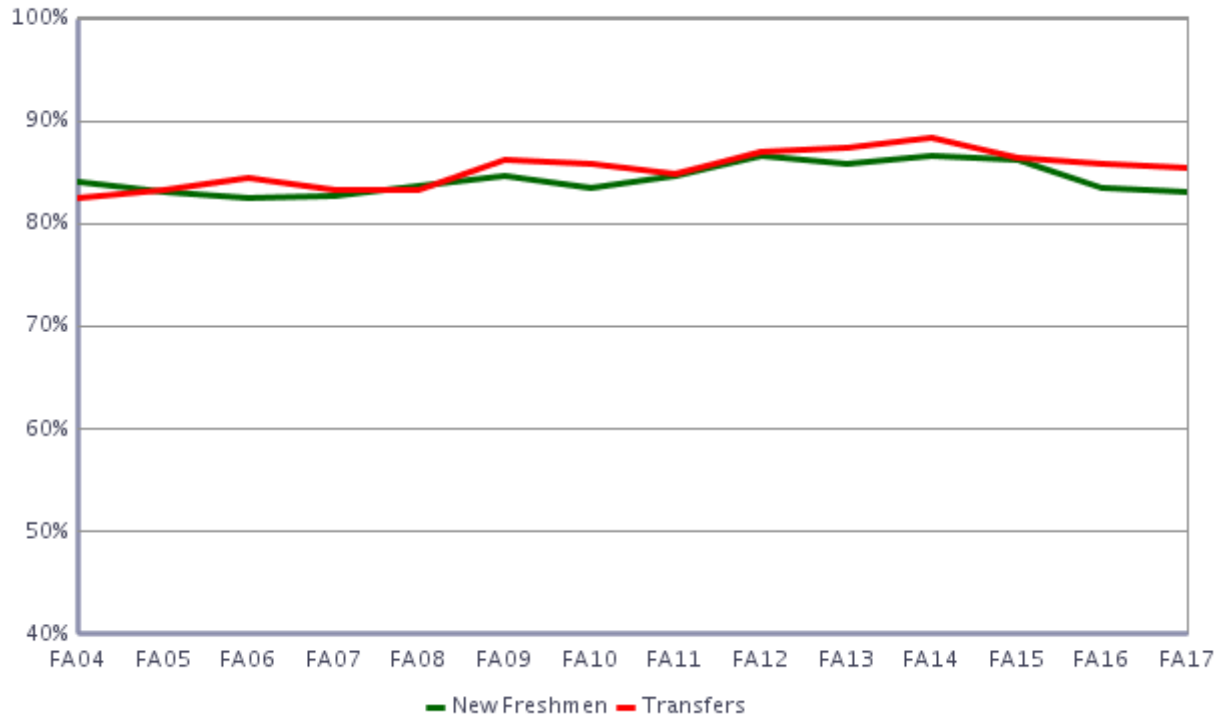

Graduation Rates

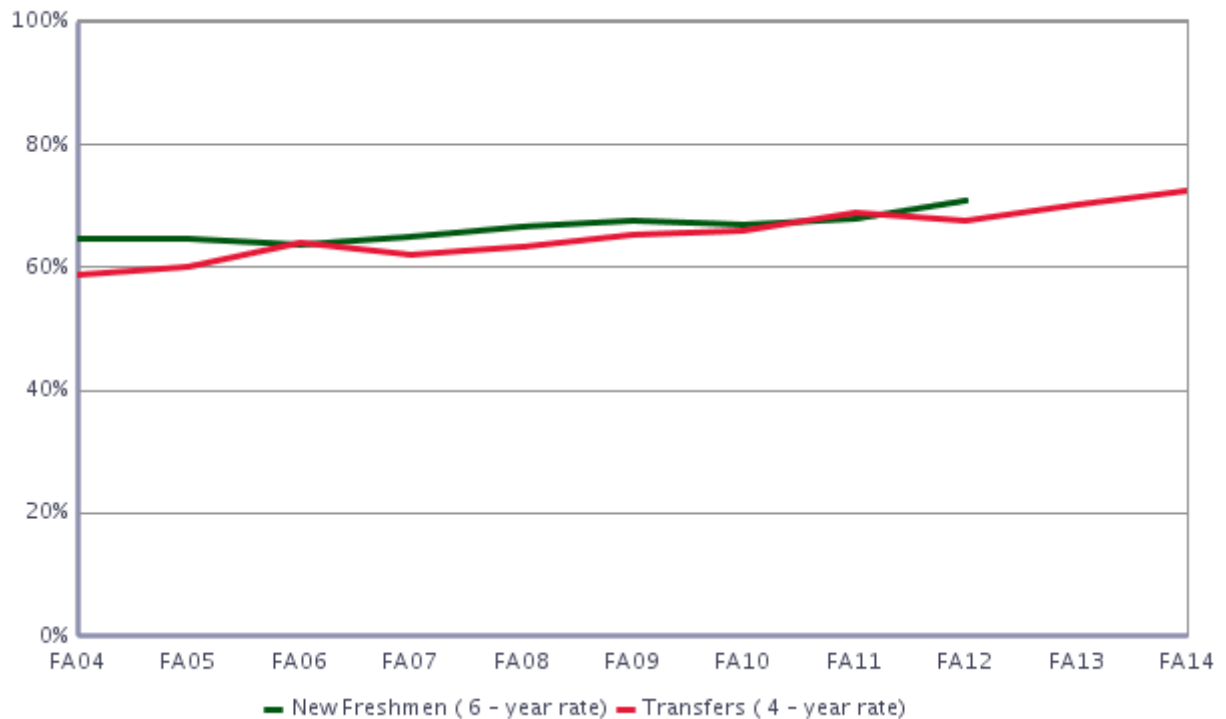

Residency

Semester Persistence New Freshman

Resident

Percent Persisting:*															
Cohort Term	Size	1st Fall	Spring	2nd Fall	Spring	3rd Fall	Spring	4th Fall	Spring	5th Fall	Spring	6th Fall	Spring	7th Fall	Spring
FA99	2,327	100.0%	95.2%	84.6%	79.1%	73.9%	71.9%	71.0%	70.5%	69.2%	68.3%	67.9%	67.4%	67.9%	68.0%
FA00	2,441	100.0%	95.2%	84.2%	79.3%	74.5%	73.0%	71.7%	70.9%	70.2%	70.0%	69.9%	69.2%	69.2%	69.2%
FA01	2,734	100.0%	95.7%	85.3%	80.8%	75.6%	73.8%	73.1%	72.5%	71.3%	70.6%	70.2%	69.9%	70.0%	70.1%
FA02	2,830	100.0%	94.9%	85.4%	80.8%	73.8%	72.0%	71.3%	70.7%	69.7%	68.6%	68.0%	67.9%	67.7%	68.1%
FA03	2,897	100.0%	95.8%	85.6%	81.0%	75.1%	72.7%	71.9%	71.0%	70.1%	69.5%	69.5%	69.1%	69.4%	69.6%
FA04	3,149	100.0%	95.8%	85.2%	80.1%	75.1%	73.1%	72.0%	70.9%	69.8%	69.6%	68.7%	68.7%	69.0%	68.9%
FA05	3,092	100.0%	95.1%	84.2%	78.6%	73.5%	72.3%	70.7%	69.8%	68.5%	68.1%	68.1%	67.6%	67.7%	67.6%
FA06	3,175	100.0%	95.1%	83.8%	77.8%	73.2%	71.6%	70.9%	70.1%	68.7%	68.2%	67.6%	67.7%	67.6%	67.6%
FA07	3,383	100.0%	94.5%	84.4%	78.5%	74.7%	73.5%	72.2%	71.5%	70.0%	69.6%	69.3%	69.1%	69.5%	69.5%
FA08	3,415	100.0%	95.4%	85.0%	81.0%	77.0%	75.7%	74.2%	72.8%	71.3%	70.6%	70.4%	70.4%	70.0%	70.1%
FA09	3,299	100.0%	94.9%	85.9%	81.4%	77.0%	75.2%	74.0%	73.6%	72.1%	71.0%	71.1%	70.8%	70.8%	70.7%
FA10	3,477	100.0%	95.4%	84.6%	80.1%	76.1%	74.3%	73.2%	72.3%	70.6%	69.8%	69.6%	69.3%	69.6%	69.8%
FA11	3,407	100.0%	95.2%	85.1%	80.9%	77.4%	75.2%	74.2%	73.5%	71.6%	71.0%	70.4%	70.3%	70.5%	70.4%
FA12	3,330	100.0%	94.4%	87.5%	83.3%	80.4%	78.3%	77.2%	76.4%	75.1%	74.5%	74.1%	73.7%	73.7%	
FA13	3,238	100.0%	95.5%	87.2%	83.2%	79.1%	77.0%	75.9%	74.7%	72.6%	72.3%	71.4%			
FA14	3,106	100.0%	95.3%	87.8%	83.4%	80.1%	77.7%	76.6%	75.3%	72.2%					
FA15	3,252	100.0%	95.6%	87.6%	83.1%	79.4%	77.5%	76.0%							
FA16	3,301	100.0%	94.2%	84.6%	79.6%	76.4%									
FA17	3,264	100.0%	94.1%	84.6%											

Non-Resident

Percent Persisting:*															
Cohort Term	Size	1st Fall	Spring	2nd Fall	Spring	3rd Fall	Spring	4th Fall	Spring	5th Fall	Spring	6th Fall	Spring	7th Fall	Spring
FA99	740	100.0%	95.0%	80.9%	74.7%	66.9%	65.2%	63.9%	63.0%	61.3%	60.8%	60.0%	60.5%	60.2%	60.2%
FA00	767	100.0%	93.2%	78.0%	71.2%	64.4%	62.9%	61.6%	61.6%	61.3%	60.5%	60.5%	60.7%	60.8%	60.9%
FA01	897	100.0%	94.2%	78.9%	74.4%	66.1%	64.1%	62.1%	61.8%	60.0%	59.8%	59.6%	60.0%	59.1%	59.4%
FA02	905	100.0%	92.3%	76.6%	71.9%	65.0%	64.5%	63.2%	62.4%	60.8%	60.6%	60.7%	60.6%	61.2%	61.1%
FA03	827	100.0%	92.7%	79.3%	72.7%	66.8%	63.6%	62.0%	60.9%	59.7%	58.7%	58.6%	59.2%	59.8%	60.0%
FA04	847	100.0%	94.1%	79.9%	74.4%	68.4%	66.2%	64.4%	64.9%	62.9%	62.9%	62.9%	62.2%	62.3%	62.1%
FA05	715	100.0%	92.4%	78.6%	72.7%	67.8%	66.2%	64.4%	65.0%	62.2%	63.3%	63.7%	63.8%	64.0%	63.8%
FA06	796	100.0%	93.8%	77.1%	71.2%	63.2%	61.4%	60.3%	58.7%	58.0%	57.7%	57.6%	57.6%	57.7%	58.0%
FA07	905	100.0%	93.5%	77.1%	72.7%	66.5%	65.2%	64.5%	63.7%	61.6%	61.4%	60.4%	60.3%	61.3%	61.3%
FA08	893	100.0%	93.5%	78.3%	73.3%	68.8%	66.4%	66.1%	64.3%	63.1%	62.5%	62.6%	62.7%	62.1%	62.2%
FA09	904	100.0%	93.9%	79.9%	75.8%	70.0%	68.3%	67.6%	66.6%	64.7%	64.3%	64.9%	64.4%	64.2%	64.3%
FA10	892	100.0%	94.1%	79.4%	74.7%	68.8%	68.9%	67.3%	66.6%	65.6%	63.8%	63.6%	63.3%	63.6%	63.7%
FA11	1,012	100.0%	94.9%	83.3%	78.3%	75.1%	72.6%	71.6%	70.7%	69.5%	68.6%	68.1%	67.8%	67.2%	67.6%
FA12	1,119	100.0%	93.8%	84.0%	80.2%	74.1%	72.4%	71.6%	71.3%	68.8%	68.8%	69.2%	69.4%	69.1%	
FA13	1,135	100.0%	93.8%	82.5%	78.4%	73.9%	71.8%	71.3%	69.9%	68.5%	68.1%	67.3%			
FA14	1,178	100.0%	94.8%	83.6%	79.3%	73.8%	71.5%	70.0%	68.3%	64.3%					
FA15	1,411	100.0%	95.0%	82.8%	78.0%	73.3%	70.7%	69.6%							
FA16	1,538	100.0%	92.9%	81.5%	75.8%	70.5%									
FA17	1,641	100.0%	92.7%	80.2%											

* Excludes summer terms

Graduation Rates New Freshman

Resident

Percent Graduating:*															
Cohort Term	Size	4th Fall	Spring	Summer	5th Fall	Spring	Summer	6th Fall	Spring	Summer	7th Fall	Spring	Summer	8th Fall	Spring
FA96	1,920	3.0%	27.4%	33.1%	48.0%	59.7%	61.9%	63.7%	65.3%	65.9%	66.7%	67.2%	67.3%	67.7%	67.9%
FA97	1,880	4.9%	30.2%	35.0%	46.5%	57.8%	59.3%	61.3%	63.5%	64.1%	64.6%	65.1%	65.4%	66.0%	66.2%
FA98	2,268	4.6%	29.6%	34.2%	46.7%	57.6%	60.1%	63.3%	65.3%	65.8%	66.4%	67.0%	67.2%	67.4%	67.8%
FA99	2,327	4.2%	30.7%	34.8%	47.2%	58.1%	59.9%	62.4%	64.7%	65.2%	66.1%	67.0%	67.1%	67.3%	67.7%
FA00	2,441	4.5%	31.7%	35.8%	49.0%	60.1%	62.4%	64.5%	66.6%	67.1%	67.7%	68.3%	68.5%	68.7%	68.8%
FA01	2,734	4.4%	31.7%	36.1%	49.4%	61.2%	62.6%	65.0%	67.4%	68.0%	68.6%	69.1%	69.2%	69.4%	69.6%
FA02	2,830	4.5%	30.9%	36.1%	48.1%	58.1%	59.8%	62.8%	64.8%	65.5%	66.2%	66.9%	67.1%	67.5%	67.8%
FA03	2,897	4.5%	31.9%	36.9%	49.6%	60.4%	62.1%	64.5%	66.4%	66.9%	67.6%	68.1%	68.2%	68.8%	68.9%
FA04	3,149	5.2%	33.5%	37.8%	49.6%	59.4%	60.9%	63.1%	65.4%	65.8%	66.7%	67.4%	67.5%	67.9%	68.3%
FA05	3,092	5.2%	31.5%	36.1%	48.8%	58.6%	60.1%	62.9%	64.9%	65.1%	65.6%	66.4%	66.6%	67.0%	67.3%
FA06	3,175	4.2%	33.7%	38.6%	49.4%	59.5%	61.3%	63.8%	65.5%	65.7%	66.2%	66.5%	66.7%	66.9%	67.3%
FA07	3,383	3.8%	33.2%	37.6%	49.9%	60.3%	61.9%	64.6%	66.4%	66.9%	67.6%	68.3%	68.4%	68.6%	68.9%
FA08	3,415	4.6%	34.8%	39.6%	51.9%	62.2%	64.3%	66.3%	68.1%	68.2%	68.6%	69.0%	69.1%	69.4%	69.7%
FA09	3,299	4.1%	35.5%	40.7%	52.8%	62.5%	64.5%	67.1%	68.8%	69.0%	69.6%	69.9%	69.9%	70.1%	70.3%
FA10	3,477	5.1%	36.6%	41.9%	53.9%	63.1%	64.6%	66.3%	67.7%	68.0%	68.3%	69.0%	69.1%	69.3%	69.5%
FA11	3,407	5.1%	39.0%	44.0%	54.7%	63.1%	64.6%	66.9%	68.4%	68.6%	69.4%	69.7%	69.7%		
FA12	3,330	6.6%	40.6%	45.0%	56.4%	66.7%	68.1%	70.6%	71.8%	72.0%					
FA13	3,238	5.7%	40.7%	45.4%	55.2%	65.4%	66.3%								
FA14	3,106	6.5%	43.0%	46.6%											

Non-Resident

Percent Graduating:*															
Cohort Term	Size	4th Fall	Spring	Summer	5th Fall	Spring	Summer	6th Fall	Spring	Summer	7th Fall	Spring	Summer	8th Fall	Spring
FA96	767	2.1%	24.8%	28.8%	42.5%	53.1%	54.4%	56.3%	58.0%	58.4%	58.6%	59.5%	59.5%	60.1%	60.3%
FA97	719	3.8%	25.5%	29.3%	42.8%	54.4%	56.7%	58.0%	59.1%	59.7%	60.4%	60.6%	60.8%	60.9%	61.3%
FA98	737	4.7%	30.7%	35.1%	45.7%	56.0%	57.1%	59.5%	61.0%	61.0%	61.5%	62.1%	62.2%	62.8%	62.8%
FA99	740	4.2%	29.4%	34.9%	45.0%	53.6%	54.8%	56.2%	58.9%	59.2%	59.4%	59.8%	60.1%	60.1%	60.4%
FA00	767	4.2%	28.2%	32.0%	44.3%	53.5%	54.8%	56.3%	57.4%	58.0%	58.8%	59.7%	60.0%	60.0%	60.5%
FA01	897	3.7%	30.7%	34.5%	44.1%	52.5%	53.7%	55.4%	56.8%	57.1%	57.8%	58.4%	58.7%	59.2%	59.3%
FA02	905	3.9%	30.9%	34.8%	46.0%	53.3%	54.2%	56.5%	58.4%	58.6%	59.4%	59.7%	59.8%	60.2%	60.5%
FA03	827	4.7%	28.2%	32.9%	44.4%	51.7%	52.9%	54.9%	56.6%	57.4%	58.1%	58.7%	59.2%	59.3%	59.6%
FA04	847	4.5%	31.8%	35.0%	47.3%	55.6%	56.9%	58.6%	59.9%	60.3%	60.8%	61.7%	61.7%	61.8%	61.9%
FA05	715	4.1%	31.5%	35.7%	48.5%	56.4%	58.1%	60.4%	62.6%	62.8%	63.0%	63.4%	63.4%	63.5%	63.7%
FA06	796	4.9%	31.2%	35.1%	45.3%	51.7%	53.2%	55.2%	55.8%	56.1%	56.4%	56.9%	57.1%	57.5%	57.7%
FA07	905	4.2%	32.4%	38.1%	47.3%	54.4%	55.5%	57.3%	58.7%	58.8%	59.6%	60.3%	60.5%	60.6%	60.8%
FA08	893	3.8%	34.6%	38.7%	47.7%	56.5%	57.9%	59.8%	60.6%	60.7%	61.1%	61.6%	61.6%	62.1%	62.3%
FA09	904	3.9%	39.5%	43.2%	51.7%	59.2%	59.9%	61.2%	62.3%	62.4%	62.8%	63.3%	63.4%	63.7%	64.0%
FA10	892	5.4%	38.2%	42.0%	49.8%	57.2%	58.9%	60.8%	62.0%	62.4%	62.8%	63.1%	63.2%	63.5%	63.8%
FA11	1,012	5.5%	40.3%	44.7%	52.9%	62.2%	63.3%	64.8%	66.1%	66.2%	66.4%	66.9%	67.0%		
FA12	1,119	6.8%	40.8%	45.6%	55.4%	63.7%	64.6%	66.0%	67.8%	67.9%					
FA13	1,135	6.0%	39.5%	44.1%	52.8%	61.5%	62.8%								
FA14	1,178	5.5%	38.8%	41.7%											

* Includes summer terms

Persistence and Graduation Residency New Freshman

First Year Persistence Rates

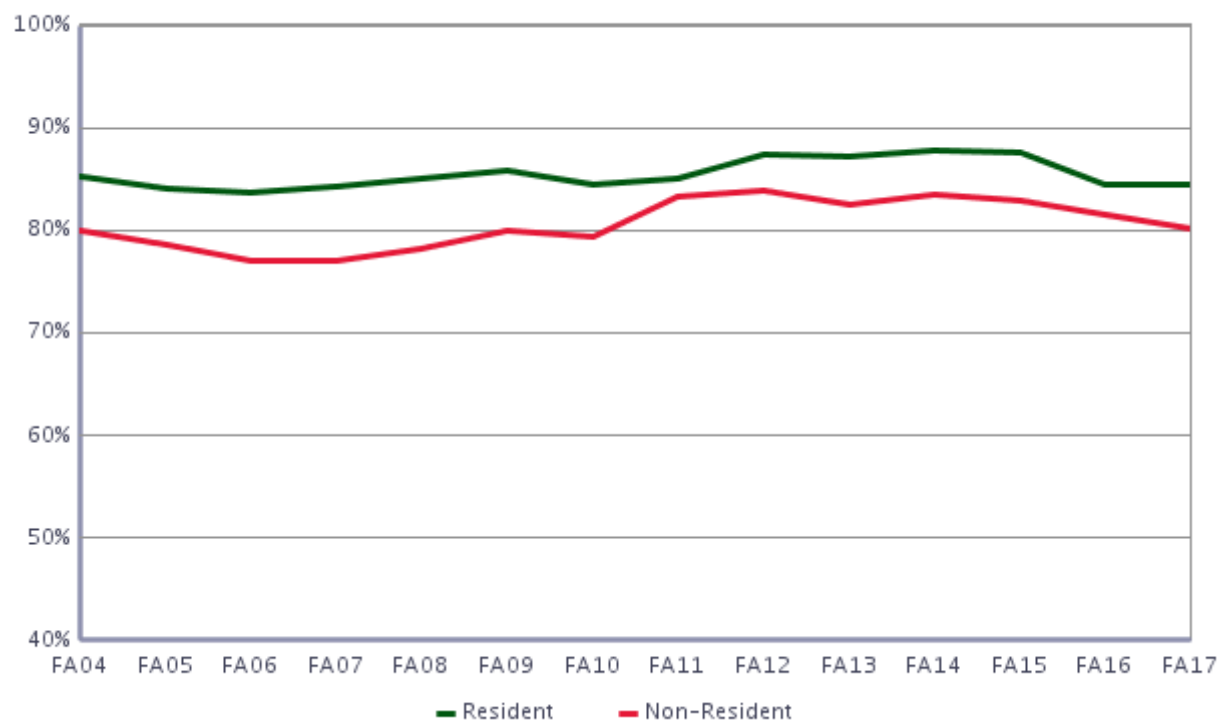

6-year Graduation Rates

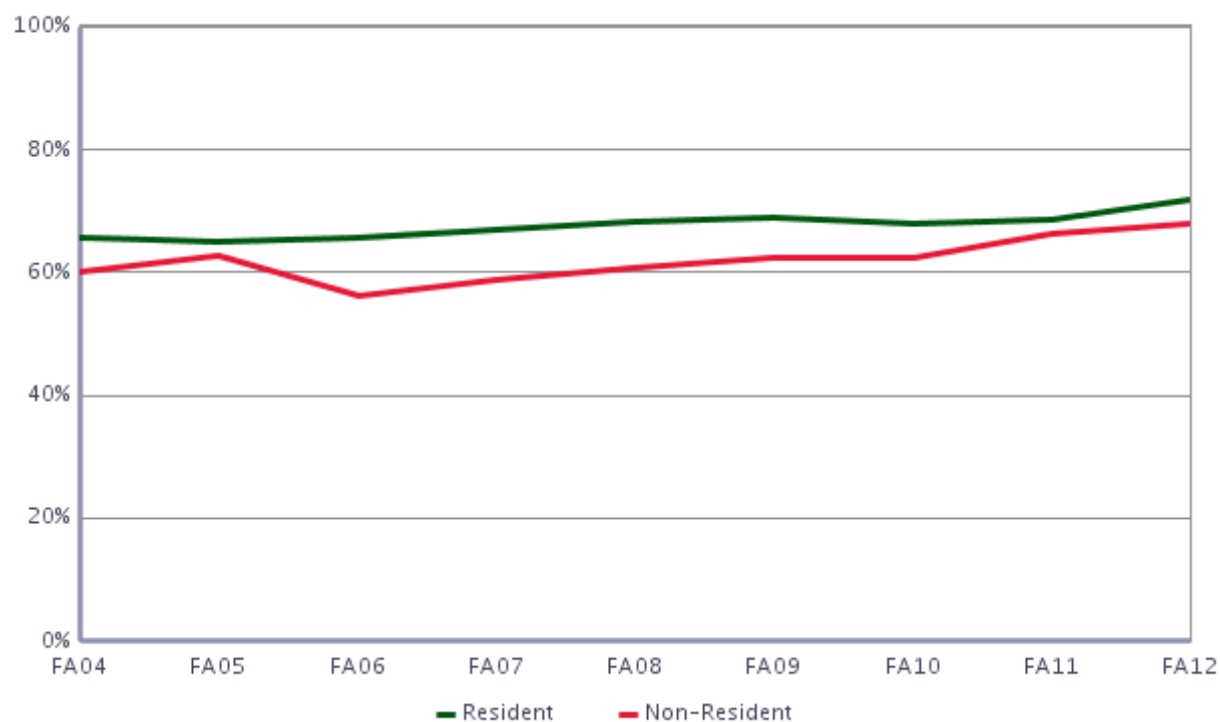

Minority Status

Semester Persistence New Freshman

Minority

Percent Persisting:*															
Cohort Term	Size	1st Fall	Spring	2nd Fall	Spring	3rd Fall	Spring	4th Fall	Spring	5th Fall	Spring	6th Fall	Spring	7th Fall	Spring
FA99	381	100.0%	95.3%	80.8%	74.5%	66.1%	63.0%	60.6%	57.7%	56.2%	54.6%	52.5%	51.4%	52.8%	53.0%
FA00	440	100.0%	96.8%	83.0%	75.2%	70.0%	67.7%	64.5%	63.2%	61.4%	61.1%	62.7%	61.1%	62.3%	61.6%
FA01	457	100.0%	95.4%	85.6%	81.0%	74.2%	71.6%	70.7%	68.7%	66.9%	65.1%	64.7%	64.9%	64.3%	64.5%
FA02	505	100.0%	94.5%	80.0%	74.7%	68.3%	67.5%	65.1%	64.0%	61.8%	61.2%	61.0%	60.6%	61.0%	61.4%
FA03	457	100.0%	94.7%	81.1%	74.1%	66.9%	64.5%	62.7%	63.2%	61.6%	61.2%	60.7%	60.7%	60.7%	60.7%
FA04	504	100.0%	95.6%	86.7%	79.0%	72.8%	70.0%	68.4%	67.6%	64.2%	65.6%	63.4%	64.0%	64.0%	63.6%
FA05	525	100.0%	93.3%	80.3%	74.2%	67.3%	65.8%	62.5%	62.3%	60.0%	59.8%	59.3%	58.3%	58.7%	58.3%
FA06	583	100.0%	93.5%	78.7%	70.8%	65.3%	61.9%	60.8%	59.8%	58.7%	58.5%	57.8%	57.7%	57.1%	57.1%
FA07	628	100.0%	94.3%	79.1%	73.7%	68.9%	67.5%	65.1%	63.8%	62.8%	60.7%	60.9%	60.7%	61.3%	61.7%
FA08	586	100.0%	94.9%	80.2%	74.6%	68.1%	66.2%	64.4%	62.6%	62.2%	60.6%	59.6%	58.9%	58.9%	59.1%
FA09	651	100.0%	93.9%	83.1%	77.7%	71.5%	68.6%	68.0%	67.6%	65.5%	63.2%	63.6%	63.0%	63.1%	63.3%
FA10	721	100.0%	95.0%	81.3%	74.6%	69.3%	68.1%	66.0%	65.5%	63.7%	61.7%	60.7%	60.2%	60.3%	60.7%
FA11	839	100.0%	94.3%	83.7%	76.9%	72.7%	69.8%	67.3%	66.3%	64.0%	63.2%	61.6%	61.5%	61.9%	61.6%
FA12	860	100.0%	93.6%	84.7%	79.7%	75.7%	72.9%	72.0%	70.6%	67.9%	66.7%	65.8%	65.7%	65.2%	
FA13	891	100.0%	94.9%	84.3%	80.0%	74.7%	72.4%	70.4%	69.0%	65.7%	65.6%	64.1%			
FA14	877	100.0%	94.3%	84.4%	79.1%	75.3%	72.8%	71.1%	70.7%	66.2%					
FA15	990	100.0%	94.5%	83.9%	78.0%	74.9%	72.8%	71.1%							
FA16	1,193	100.0%	92.5%	80.1%	75.4%	72.1%									
FA17	1,326	100.0%	92.5%	79.1%											

Non-Minority

Percent Persisting:*															
Cohort Term	Size	1st Fall	Spring	2nd Fall	Spring	3rd Fall	Spring	4th Fall	Spring	5th Fall	Spring	6th Fall	Spring	7th Fall	Spring
FA99	2,686	100.0%	95.2%	84.1%	78.6%	73.0%	71.3%	70.5%	70.2%	68.9%	68.2%	67.9%	67.8%	67.9%	68.0%
FA00	2,768	100.0%	94.4%	82.7%	77.7%	72.4%	71.1%	70.0%	69.6%	69.1%	68.8%	68.4%	68.1%	68.0%	68.1%
FA01	3,174	100.0%	95.3%	83.5%	79.0%	73.1%	71.3%	70.3%	70.1%	68.7%	68.3%	68.0%	67.8%	67.7%	67.9%
FA02	3,230	100.0%	94.2%	83.7%	79.3%	72.2%	70.6%	70.0%	69.5%	68.4%	67.6%	67.0%	67.0%	66.9%	67.1%
FA03	3,267	100.0%	95.2%	84.6%	79.8%	74.2%	71.6%	70.6%	69.6%	68.7%	68.0%	68.0%	67.8%	68.2%	68.4%
FA04	3,492	100.0%	95.4%	83.7%	78.8%	73.8%	71.9%	70.7%	69.9%	68.9%	68.5%	68.0%	67.8%	68.1%	68.0%
FA05	3,282	100.0%	94.9%	83.6%	78.0%	73.2%	72.0%	70.6%	70.0%	68.5%	68.4%	68.5%	68.3%	68.4%	68.3%
FA06	3,388	100.0%	95.1%	83.1%	77.4%	72.2%	70.9%	70.1%	69.2%	67.9%	67.4%	66.9%	67.0%	67.1%	67.1%
FA07	3,660	100.0%	94.3%	83.5%	77.8%	73.6%	72.4%	71.5%	70.9%	69.2%	69.1%	68.6%	68.4%	68.9%	68.8%
FA08	3,722	100.0%	95.1%	84.2%	80.2%	76.5%	75.0%	73.8%	72.4%	70.7%	70.3%	70.3%	70.4%	69.8%	69.9%
FA09	3,552	100.0%	94.8%	84.9%	80.7%	76.2%	74.6%	73.5%	72.9%	71.4%	70.7%	70.9%	70.7%	70.6%	70.5%
FA10	3,648	100.0%	95.2%	84.0%	79.8%	75.7%	74.2%	73.1%	72.3%	70.8%	69.9%	69.9%	69.7%	70.0%	70.1%
FA11	3,580	100.0%	95.3%	84.9%	81.1%	77.8%	75.7%	75.1%	74.4%	72.8%	72.1%	71.8%	71.7%	71.6%	71.6%
FA12	3,589	100.0%	94.4%	87.1%	83.2%	79.6%	77.7%	76.7%	76.2%	74.8%	74.6%	74.5%	74.3%	74.3%	
FA13	3,482	100.0%	95.1%	86.4%	82.4%	78.5%	76.5%	75.8%	74.6%	73.1%	72.7%	71.9%			
FA14	3,407	100.0%	95.4%	87.2%	83.1%	79.1%	76.8%	75.7%	74.1%	71.0%					
FA15	3,673	100.0%	95.7%	86.8%	82.5%	78.2%	76.1%	74.9%							
FA16	3,646	100.0%	94.2%	84.7%	79.4%	75.3%									
FA17	3,579	100.0%	94.1%	84.6%											

* Excludes summer terms

Graduation Rates New Freshman

Minority

Percent Graduating:*															
Cohort Term	Size	4th Fall	Spring	Summer	5th Fall	Spring	Summer	6th Fall	Spring	Summer	7th Fall	Spring	Summer	8th Fall	Spring
FA96	336	0.9%	19.3%	23.8%	36.6%	48.5%	50.9%	53.0%	54.5%	56.0%	56.5%	57.1%	57.1%	57.1%	57.1%
FA97	311	2.3%	25.4%	29.6%	39.5%	50.8%	53.4%	54.7%	56.9%	57.6%	57.6%	57.9%	58.2%	58.5%	58.8%
FA98	371	3.8%	25.5%	29.0%	38.5%	49.1%	51.2%	53.9%	55.8%	56.6%	57.7%	58.5%	58.5%	59.1%	59.3%
FA99	381	1.8%	19.7%	23.1%	32.5%	42.0%	43.6%	45.7%	48.8%	49.1%	49.9%	51.2%	51.4%	52.2%	52.8%
FA00	440	2.7%	25.9%	31.1%	42.5%	52.5%	54.3%	56.6%	58.0%	59.1%	60.0%	61.1%	61.1%	61.4%	61.6%
FA01	457	2.6%	22.8%	28.9%	43.0%	54.2%	56.4%	59.4%	61.4%	62.5%	62.9%	63.2%	63.4%	63.6%	63.6%
FA02	505	2.6%	27.1%	31.1%	40.6%	49.7%	52.1%	56.0%	57.6%	58.4%	58.6%	59.6%	60.2%	60.6%	60.8%
FA03	457	3.1%	23.5%	28.7%	41.9%	50.9%	53.1%	54.4%	57.5%	59.0%	59.4%	59.9%	60.1%	60.1%	60.1%
FA04	504	5.0%	30.0%	33.4%	44.7%	53.5%	54.7%	56.7%	59.8%	60.4%	61.4%	62.4%	62.4%	62.4%	62.8%
FA05	525	3.6%	26.0%	30.4%	39.4%	49.9%	51.6%	54.7%	57.0%	57.0%	57.2%	57.9%	58.1%	58.3%	58.5%
FA06	583	1.7%	26.6%	31.8%	39.9%	48.7%	50.4%	53.2%	54.7%	54.9%	55.4%	55.9%	55.9%	56.5%	57.0%
FA07	628	2.2%	26.8%	29.3%	41.0%	51.4%	54.0%	56.4%	58.9%	59.4%	59.9%	60.2%	60.2%	60.4%	60.9%
FA08	586	3.4%	29.1%	32.5%	43.0%	51.9%	53.8%	55.3%	57.2%	57.2%	57.2%	57.2%	57.2%	57.7%	58.4%
FA09	651	3.7%	31.9%	38.1%	47.5%	54.7%	57.4%	60.5%	62.2%	62.3%	62.3%	62.8%	62.8%	62.8%	63.3%
FA10	721	4.9%	26.4%	30.5%	43.4%	53.5%	55.3%	57.4%	58.5%	59.1%	59.2%	59.9%	60.1%	60.5%	60.6%
FA11	839	4.2%	32.4%	38.2%	46.4%	53.3%	55.4%	57.6%	59.6%	59.7%	60.5%	60.8%	60.8%		
FA12	860	5.3%	34.4%	38.6%	49.9%	58.1%	59.3%	61.6%	63.5%	63.7%					
FA13	891	4.7%	33.5%	38.1%	48.9%	57.6%	59.1%								
FA14	877	4.8%	38.6%	42.2%											

Non-Minority

Percent Graduating:*															
Cohort Term	Size	4th Fall	Spring	Summer	5th Fall	Spring	Summer	6th Fall	Spring	Summer	7th Fall	Spring	Summer	8th Fall	Spring
FA96	2,351	3.0%	27.7%	33.0%	47.8%	59.2%	61.0%	62.8%	64.5%	64.9%	65.5%	66.1%	66.2%	66.7%	66.9%
FA97	2,288	4.9%	29.4%	34.0%	46.3%	57.7%	59.3%	61.2%	63.0%	63.6%	64.2%	64.7%	64.9%	65.4%	65.7%
FA98	2,634	4.8%	30.5%	35.1%	47.6%	58.3%	60.5%	63.5%	65.4%	65.7%	66.3%	66.8%	67.0%	67.2%	67.6%
FA99	2,686	4.5%	32.0%	36.5%	48.7%	59.2%	60.8%	63.0%	65.3%	65.8%	66.5%	67.3%	67.4%	67.5%	67.8%
FA00	2,768	4.7%	31.6%	35.5%	48.7%	59.5%	61.6%	63.5%	65.4%	65.9%	66.5%	67.0%	67.3%	67.4%	67.7%
FA01	3,174	4.5%	32.7%	36.7%	48.9%	59.8%	61.0%	63.1%	65.3%	65.7%	66.3%	67.0%	67.1%	67.4%	67.5%
FA02	3,230	4.6%	31.5%	36.5%	48.7%	58.1%	59.5%	62.1%	64.1%	64.7%	65.5%	66.1%	66.2%	66.6%	66.8%
FA03	3,267	4.8%	32.2%	37.0%	49.3%	59.5%	61.0%	63.5%	65.1%	65.6%	66.3%	66.9%	67.1%	67.6%	67.8%
FA04	3,492	5.0%	33.6%	37.7%	49.8%	59.3%	60.8%	63.0%	64.9%	65.3%	66.0%	66.8%	66.9%	67.2%	67.5%
FA05	3,282	5.2%	32.4%	36.9%	50.2%	59.5%	61.0%	63.7%	65.6%	65.9%	66.4%	67.1%	67.3%	67.6%	67.9%
FA06	3,388	4.8%	34.4%	39.0%	50.1%	59.5%	61.3%	63.6%	65.0%	65.3%	65.7%	66.1%	66.3%	66.5%	66.8%
FA07	3,660	4.2%	34.1%	39.1%	50.8%	60.4%	61.6%	64.2%	65.7%	66.2%	67.0%	67.7%	67.9%	68.1%	68.3%
FA08	3,722	4.6%	35.7%	40.5%	52.3%	62.5%	64.4%	66.5%	68.0%	68.1%	68.6%	69.0%	69.2%	69.4%	69.7%
FA09	3,552	4.1%	37.2%	41.8%	53.5%	63.1%	64.6%	66.8%	68.3%	68.6%	69.2%	69.5%	69.6%	69.8%	70.0%
FA10	3,648	5.2%	39.1%	44.2%	55.0%	63.5%	65.0%	66.7%	68.1%	68.4%	68.8%	69.4%	69.5%	69.6%	69.8%
FA11	3,580	5.4%	40.9%	45.5%	56.1%	65.2%	66.4%	68.5%	69.8%	70.0%	70.6%	70.9%	71.1%		
FA12	3,589	6.9%	42.1%	46.7%	57.6%	67.8%	69.1%	71.3%	72.6%	72.7%					
FA13	3,482	6.0%	42.2%	46.9%	56.0%	66.1%	67.0%								
FA14	3,407	6.6%	42.7%	46.0%											

* Includes summer terms

Persistence and Graduation Minority Status New Freshman

First Year Persistence Rates

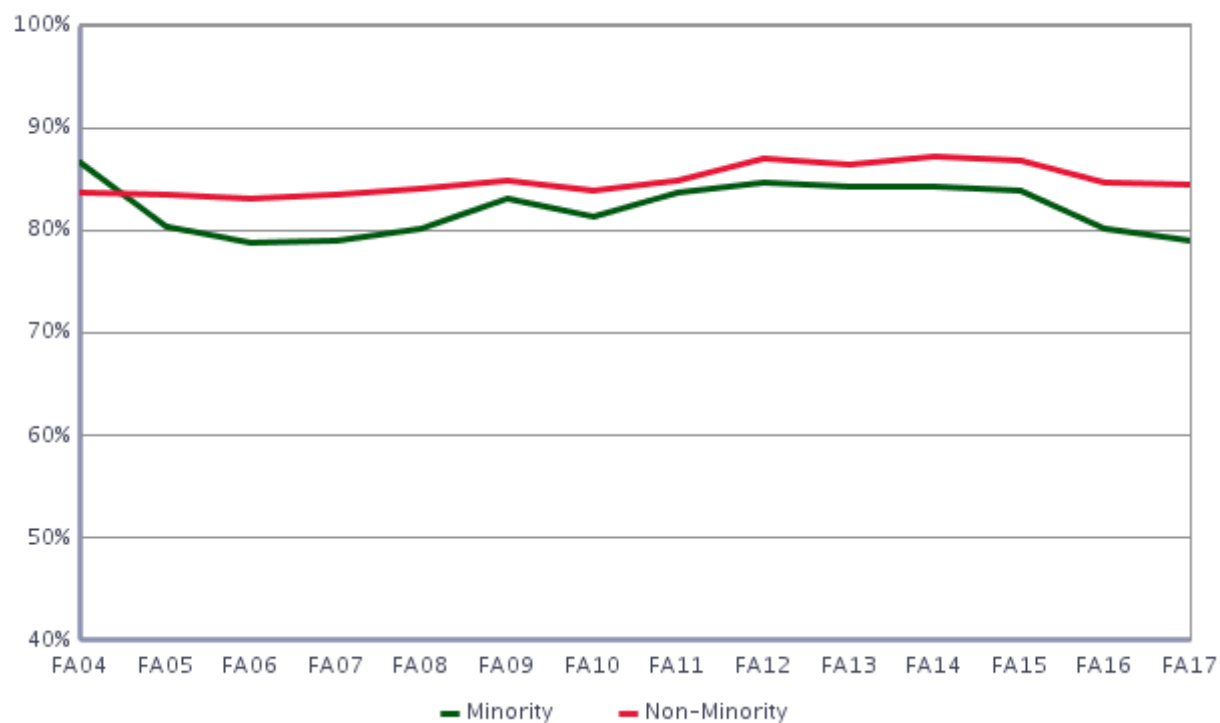

6-year Graduation Rates

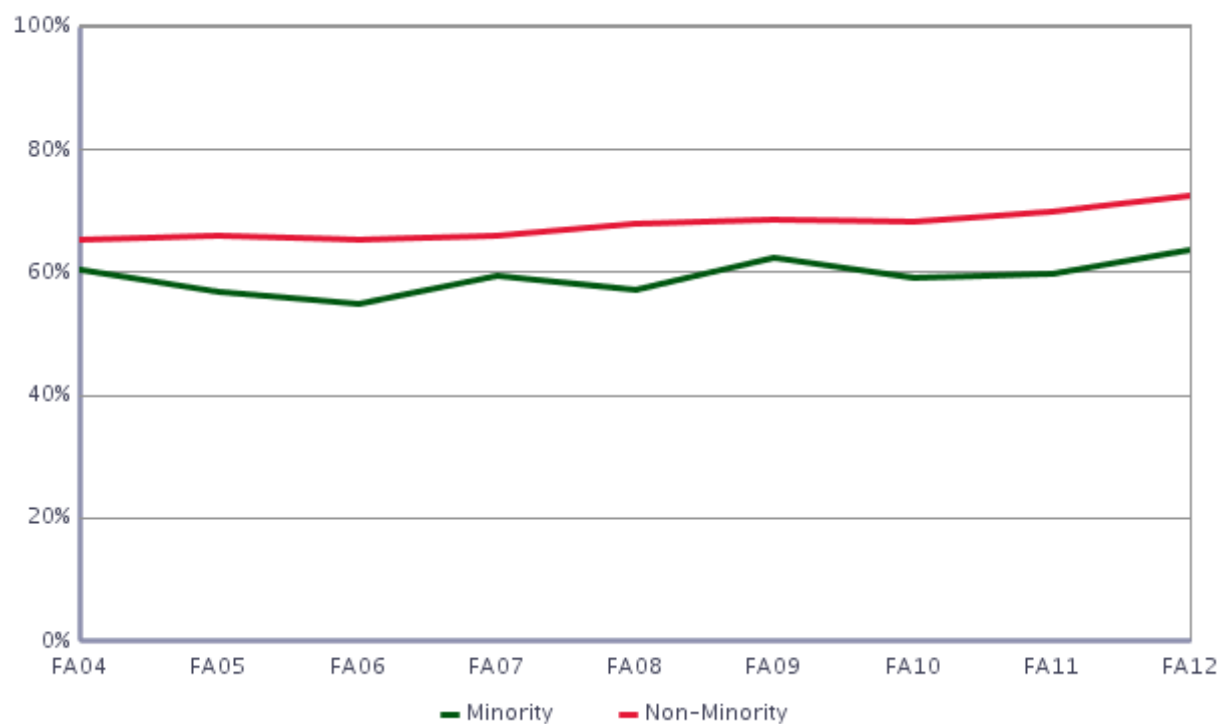

Gender

Semester Persistence New Freshman

Male

Percent Persisting:*															
Cohort Term	Size	1st Fall	Spring	2nd Fall	Spring	3rd Fall	Spring	4th Fall	Spring	5th Fall	Spring	6th Fall	Spring	7th Fall	Spring
FA99	1,373	100.0%	95.1%	83.1%	76.4%	71.2%	69.9%	68.9%	68.1%	66.9%	66.3%	65.4%	65.1%	65.2%	65.3%
FA00	1,365	100.0%	94.9%	82.8%	76.2%	71.8%	70.4%	70.1%	69.3%	68.7%	68.4%	68.8%	68.1%	67.9%	67.9%
FA01	1,604	100.0%	95.9%	84.5%	78.8%	73.4%	71.2%	69.7%	69.5%	67.9%	67.3%	66.3%	65.8%	65.7%	65.9%
FA02	1,640	100.0%	94.6%	83.8%	78.0%	71.0%	69.1%	68.1%	67.8%	66.6%	65.4%	65.4%	65.2%	64.9%	65.3%
FA03	1,705	100.0%	95.8%	84.8%	78.6%	72.7%	70.1%	69.4%	68.3%	67.5%	66.9%	66.9%	66.5%	66.8%	67.0%
FA04	1,800	100.0%	95.5%	83.5%	77.7%	73.0%	71.0%	70.3%	69.2%	67.9%	67.5%	66.9%	66.5%	66.8%	66.6%
FA05	1,612	100.0%	95.3%	82.9%	77.3%	71.8%	70.8%	69.2%	68.5%	66.3%	65.9%	65.6%	65.2%	65.5%	65.6%
FA06	1,698	100.0%	94.3%	81.9%	73.8%	68.1%	66.0%	65.4%	64.4%	63.0%	62.3%	61.4%	61.7%	61.7%	61.4%
FA07	1,940	100.0%	94.6%	83.2%	76.9%	73.4%	72.5%	71.1%	69.7%	67.9%	67.5%	66.9%	66.8%	67.5%	67.3%
FA08	1,914	100.0%	96.2%	85.2%	80.0%	75.4%	73.7%	72.1%	70.1%	68.4%	67.9%	67.6%	67.4%	66.8%	66.7%
FA09	1,873	100.0%	95.7%	84.7%	78.9%	74.0%	72.3%	71.5%	70.6%	68.5%	67.5%	67.9%	67.3%	67.3%	67.0%
FA10	1,925	100.0%	95.8%	84.3%	79.0%	74.4%	72.6%	71.3%	69.9%	68.5%	67.1%	66.6%	66.3%	67.0%	67.1%
FA11	1,963	100.0%	94.6%	85.1%	80.0%	76.7%	74.3%	73.2%	72.1%	70.4%	69.5%	68.4%	68.4%	68.3%	68.3%
FA12	1,970	100.0%	95.5%	87.7%	83.0%	78.4%	76.0%	75.3%	74.4%	72.7%	72.4%	72.1%	71.5%	71.3%	
FA13	1,978	100.0%	95.6%	86.2%	81.1%	76.6%	73.7%	72.8%	71.3%	69.3%	68.8%	68.2%			
FA14	1,930	100.0%	95.5%	86.8%	81.7%	78.0%	75.1%	74.6%	72.7%	69.8%					
FA15	2,184	100.0%	96.5%	86.4%	80.9%	76.8%	74.5%	73.2%							
FA16	2,122	100.0%	94.2%	83.3%	76.6%	73.0%									
FA17	2,258	100.0%	93.8%	82.2%											

Female

Percent Persisting:*															
Cohort Term	Size	1st Fall	Spring	2nd Fall	Spring	3rd Fall	Spring	4th Fall	Spring	5th Fall	Spring	6th Fall	Spring	7th Fall	Spring
FA99	1,694	100.0%	95.2%	84.2%	79.4%	73.0%	70.6%	69.6%	69.1%	67.6%	66.6%	66.5%	66.2%	66.7%	66.8%
FA00	1,843	100.0%	94.5%	82.7%	78.3%	72.3%	70.8%	68.7%	68.3%	67.6%	67.2%	66.8%	66.5%	66.7%	66.6%
FA01	2,027	100.0%	94.9%	83.1%	79.6%	73.1%	71.5%	70.9%	70.2%	69.0%	68.4%	68.7%	68.8%	68.6%	68.7%
FA02	2,095	100.0%	94.0%	82.8%	79.1%	72.2%	71.0%	70.2%	69.4%	68.2%	67.7%	66.9%	66.8%	67.0%	67.2%
FA03	2,019	100.0%	94.6%	83.7%	79.6%	73.8%	71.2%	69.9%	69.2%	68.1%	67.3%	67.2%	67.3%	67.7%	67.9%
FA04	2,196	100.0%	95.4%	84.6%	79.8%	74.2%	72.1%	70.5%	69.9%	68.7%	68.7%	67.9%	67.9%	68.2%	68.1%
FA05	2,195	100.0%	94.2%	83.3%	77.7%	72.8%	71.4%	69.7%	69.2%	68.1%	68.2%	68.5%	68.2%	68.1%	67.9%
FA06	2,273	100.0%	95.2%	82.9%	78.4%	73.6%	72.3%	71.3%	70.3%	69.3%	68.9%	68.7%	68.6%	68.6%	68.8%
FA07	2,348	100.0%	94.0%	82.5%	77.5%	72.6%	71.0%	70.2%	70.0%	68.5%	68.2%	67.9%	67.6%	68.0%	68.1%
FA08	2,394	100.0%	94.1%	82.4%	78.9%	75.3%	73.8%	72.8%	71.8%	70.5%	69.8%	69.8%	70.0%	69.6%	69.9%
FA09	2,330	100.0%	93.8%	84.6%	81.2%	76.6%	74.8%	73.5%	73.3%	72.0%	71.2%	71.3%	71.2%	71.1%	71.3%
FA10	2,444	100.0%	94.6%	82.9%	78.9%	74.8%	73.7%	72.5%	72.2%	70.4%	69.7%	69.8%	69.5%	69.5%	69.7%
FA11	2,456	100.0%	95.5%	84.4%	80.5%	77.0%	74.8%	74.0%	73.4%	71.7%	71.1%	71.1%	70.8%	70.9%	70.9%
FA12	2,479	100.0%	93.3%	85.8%	82.2%	79.2%	77.4%	76.2%	75.7%	74.1%	73.6%	73.4%	73.5%	73.5%	
FA13	2,395	100.0%	94.7%	85.8%	82.7%	78.7%	77.3%	76.3%	75.1%	73.5%	73.2%	72.2%			
FA14	2,354	100.0%	94.9%	86.4%	82.8%	78.7%	76.7%	74.9%	74.0%	70.2%					
FA15	2,479	100.0%	94.6%	86.0%	82.1%	78.2%	76.3%	74.8%							
FA16	2,717	100.0%	93.5%	83.8%	79.8%	75.6%									
FA17	2,647	100.0%	93.6%	83.9%											

* Excludes summer terms

Graduation Rates New Freshman

Male

Percent Graduating:*															
Cohort Term	Size	4th Fall	Spring	Summer	5th Fall	Spring	Summer	6th Fall	Spring	Summer	7th Fall	Spring	Summer	8th Fall	Spring
FA96	1,181	1.7%	21.6%	26.5%	41.1%	54.5%	56.9%	59.2%	61.4%	62.0%	62.8%	63.7%	63.7%	64.0%	64.3%
FA97	1,174	3.0%	22.2%	26.2%	39.5%	52.9%	54.9%	56.9%	59.6%	60.6%	61.4%	62.2%	62.4%	62.9%	63.2%
FA98	1,246	1.5%	21.2%	24.4%	38.9%	53.0%	55.6%	59.1%	61.4%	61.6%	62.5%	63.2%	63.3%	63.7%	64.4%
FA99	1,373	2.8%	24.6%	27.5%	40.0%	53.6%	55.7%	58.3%	61.5%	62.1%	63.1%	64.3%	64.4%	64.7%	65.3%
FA00	1,365	2.3%	23.8%	27.1%	42.0%	55.0%	57.6%	60.7%	63.7%	64.3%	65.3%	66.3%	66.8%	67.0%	67.5%
FA01	1,604	2.8%	23.6%	26.6%	39.6%	54.6%	56.0%	58.9%	62.1%	62.6%	63.6%	64.6%	64.7%	65.1%	65.4%
FA02	1,640	2.4%	22.2%	26.8%	39.8%	51.5%	53.3%	57.4%	60.3%	61.4%	62.3%	63.2%	63.4%	64.0%	64.7%
FA03	1,705	2.9%	24.8%	28.9%	42.5%	54.2%	56.4%	59.5%	62.2%	63.1%	64.0%	64.8%	65.1%	65.8%	66.1%
FA04	1,800	2.4%	26.1%	29.0%	42.2%	54.1%	56.3%	59.0%	62.3%	62.7%	63.6%	64.6%	64.8%	65.2%	65.7%
FA05	1,612	2.5%	22.1%	26.1%	40.5%	52.9%	55.0%	58.5%	61.6%	62.0%	62.7%	64.0%	64.2%	64.6%	64.9%
FA06	1,698	2.9%	23.8%	26.8%	38.2%	50.7%	52.8%	55.9%	58.3%	58.6%	59.4%	59.9%	60.1%	60.5%	60.8%
FA07	1,940	2.5%	24.8%	29.4%	41.1%	54.4%	56.3%	59.9%	62.9%	63.4%	64.5%	65.5%	65.7%	65.9%	66.3%
FA08	1,914	2.7%	26.3%	30.0%	43.1%	56.2%	58.6%	61.7%	64.0%	64.1%	64.7%	65.2%	65.3%	65.8%	66.2%
FA09	1,873	2.5%	27.6%	31.3%	43.8%	56.9%	58.9%	62.1%	64.3%	64.6%	65.2%	65.7%	65.7%	66.0%	66.4%
FA10	1,925	3.0%	29.5%	34.2%	46.5%	57.5%	59.2%	61.6%	64.0%	64.4%	65.0%	66.0%	66.1%	66.3%	66.7%
FA11	1,963	2.9%	32.6%	36.1%	47.4%	59.0%	60.7%	63.2%	65.4%	65.6%	66.7%	67.2%	67.3%		
FA12	1,970	3.1%	31.4%	35.5%	48.3%	62.1%	63.4%	66.5%	68.6%	68.8%					
FA13	1,978	3.5%	32.7%	36.6%	47.2%	59.9%	61.0%								
FA14	1,930	3.8%	32.8%	35.9%											

Female

Percent Graduating:*															
Cohort Term	Size	4th Fall	Spring	Summer	5th Fall	Spring	Summer	6th Fall	Spring	Summer	7th Fall	Spring	Summer	8th Fall	Spring
FA96	1,506	3.5%	30.6%	36.1%	50.6%	60.4%	61.9%	63.5%	64.6%	65.2%	65.6%	66.0%	66.2%	66.6%	66.8%
FA97	1,425	5.9%	34.5%	39.4%	50.4%	60.1%	61.7%	63.2%	64.5%	64.8%	65.1%	65.3%	65.5%	66.0%	66.2%
FA98	1,759	6.9%	36.0%	41.5%	51.9%	60.2%	62.0%	64.6%	66.3%	66.7%	67.1%	67.6%	67.9%	68.0%	68.1%
FA99	1,694	5.4%	35.2%	40.8%	52.1%	59.8%	61.1%	63.0%	64.8%	65.1%	65.6%	66.1%	66.2%	66.3%	66.5%
FA00	1,843	5.9%	36.1%	40.7%	52.2%	61.2%	62.8%	63.9%	64.9%	65.4%	65.8%	66.1%	66.2%	66.3%	66.4%
FA01	2,027	5.4%	37.7%	43.0%	54.8%	62.6%	63.9%	65.6%	67.0%	67.4%	67.7%	68.0%	68.2%	68.4%	68.4%
FA02	2,095	5.8%	37.7%	42.9%	53.7%	61.3%	62.5%	64.4%	65.5%	65.7%	66.4%	66.7%	66.8%	67.1%	67.1%
FA03	2,019	6.0%	36.4%	42.1%	53.4%	62.1%	63.2%	64.8%	65.9%	66.3%	66.7%	67.1%	67.2%	67.4%	67.5%
FA04	2,196	7.2%	38.9%	43.9%	54.8%	62.3%	63.2%	64.8%	65.8%	66.2%	67.0%	67.5%	67.5%	67.7%	67.9%
FA05	2,195	6.8%	38.4%	43.3%	54.7%	62.1%	63.2%	65.3%	66.5%	66.6%	66.9%	67.2%	67.4%	67.6%	67.9%
FA06	2,273	5.4%	40.3%	46.3%	56.3%	63.3%	64.8%	66.6%	67.4%	67.6%	67.8%	68.1%	68.3%	68.4%	68.8%
FA07	2,348	5.1%	39.9%	44.5%	56.1%	62.9%	64.0%	65.6%	66.3%	66.7%	67.2%	67.5%	67.7%	67.8%	67.9%
FA08	2,394	5.8%	41.6%	47.0%	57.4%	65.0%	66.4%	67.6%	68.5%	68.6%	69.0%	69.2%	69.3%	69.5%	69.7%
FA09	2,330	5.3%	43.4%	49.2%	59.5%	65.8%	67.2%	68.9%	69.8%	70.1%	70.4%	70.7%	70.8%	70.9%	71.1%
FA10	2,444	6.9%	42.8%	48.0%	58.2%	65.3%	66.8%	68.0%	68.6%	68.8%	68.9%	69.2%	69.3%	69.5%	69.6%
FA11	2,456	7.0%	44.7%	50.6%	59.7%	66.0%	67.3%	69.0%	69.8%	70.0%	70.3%	70.4%	70.5%		
FA12	2,479	9.4%	47.9%	52.8%	62.4%	69.0%	70.3%	71.8%	72.6%	72.7%					
FA13	2,395	7.6%	46.8%	52.1%	60.7%	68.1%	69.0%								
FA14	2,354	8.2%	49.2%	52.8%											

* Includes summer terms

Persistence and Graduation

Gender

New Freshman

First Year Persistence Rates

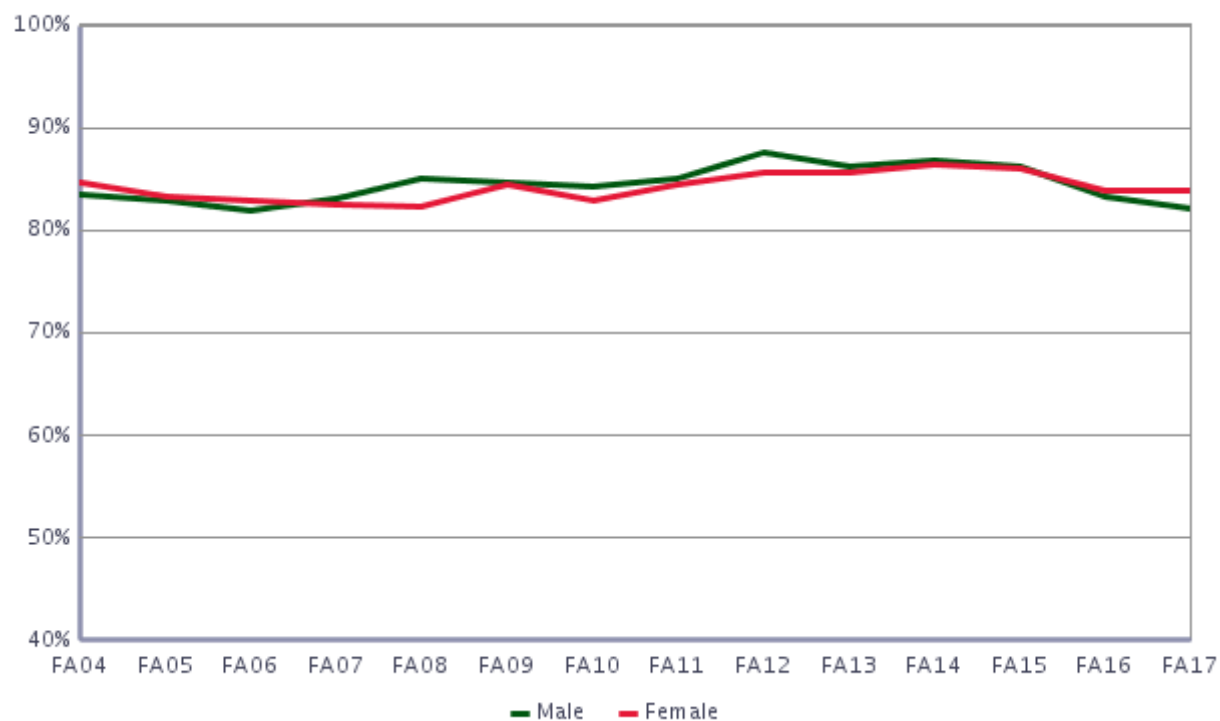

6-year Graduation Rates



Pell Grant Recipient

Semester Persistence New Freshman

Pell Recipient

		Percent Persisting:*													
Cohort Term	Size	1st Fall	Spring	2nd Fall	Spring	3rd Fall	Spring	4th Fall	Spring	5th Fall	Spring	6th Fall	Spring	7th Fall	Spring
FA01	445	100.0%	95.3%	80.4%	75.5%	67.8%	66.7%	63.7%	62.2%	60.8%	60.4%	59.7%	59.5%	58.3%	58.3%
FA02	535	100.0%	93.3%	78.5%	74.3%	64.4%	62.7%	60.5%	60.3%	58.6%	58.6%	58.1%	58.4%	58.2%	58.6%
FA03	499	100.0%	95.4%	83.7%	78.1%	69.3%	66.7%	65.3%	64.5%	61.6%	61.0%	61.6%	61.2%	62.0%	61.8%
FA04	558	100.0%	96.2%	81.9%	75.6%	70.3%	67.9%	65.6%	64.3%	63.3%	63.3%	61.1%	61.6%	62.0%	62.0%
FA05	558	100.0%	94.4%	79.7%	73.1%	66.7%	64.3%	61.8%	61.1%	58.6%	59.1%	58.1%	57.5%	57.6%	57.6%
FA06	522	100.0%	94.1%	79.5%	73.4%	66.5%	64.4%	64.1%	63.0%	62.5%	61.9%	59.8%	60.0%	59.6%	60.0%
FA07	610	100.0%	94.1%	80.3%	72.4%	67.8%	66.1%	64.6%	63.5%	61.5%	60.7%	59.4%	59.4%	59.6%	60.3%
FA08	621	100.0%	95.5%	80.4%	75.5%	71.0%	70.4%	67.8%	65.5%	64.6%	63.8%	62.3%	61.8%	61.5%	61.4%
FA09	767	100.0%	93.6%	80.3%	76.0%	72.6%	68.3%	66.1%	65.7%	62.8%	61.7%	61.7%	61.2%	61.0%	61.0%
FA10	961	100.0%	95.3%	82.6%	77.2%	70.9%	68.9%	67.1%	67.2%	64.8%	63.5%	63.1%	62.8%	62.8%	63.2%
FA11	1,070	100.0%	94.5%	81.2%	74.9%	71.2%	68.8%	67.1%	66.5%	64.5%	63.7%	62.8%	63.0%	62.6%	62.7%
FA12	1,008	100.0%	93.6%	81.7%	77.3%	73.5%	71.2%	70.0%	69.3%	66.9%	66.0%	65.8%	65.7%	65.6%	
FA13	926	100.0%	94.4%	82.8%	78.8%	73.9%	70.7%	69.1%	67.7%	65.4%	64.8%	63.6%			
FA14	891	100.0%	93.0%	82.8%	76.1%	72.1%	68.4%	66.3%	64.8%	59.7%					
FA15	946	100.0%	94.0%	84.0%	77.1%	72.6%	69.6%	67.4%							
FA16	983	100.0%	92.6%	79.2%	73.6%	69.2%									
FA17	1,051	100.0%	91.2%	78.1%											

Non-Pell Recipient

		Percent Persisting:*													
Cohort Term	Size	1st Fall	Spring	2nd Fall	Spring	3rd Fall	Spring	4th Fall	Spring	5th Fall	Spring	6th Fall	Spring	7th Fall	Spring
FA01	3,186	100.0%	95.3%	84.2%	79.8%	74.0%	72.0%	71.3%	71.0%	69.6%	69.0%	68.7%	68.6%	68.5%	68.7%
FA02	3,200	100.0%	94.4%	84.0%	79.4%	72.9%	71.4%	70.8%	70.1%	69.0%	68.1%	67.6%	67.4%	67.4%	67.7%
FA03	3,225	100.0%	95.1%	84.3%	79.3%	73.9%	71.3%	70.4%	69.5%	68.8%	68.1%	67.9%	67.8%	68.1%	68.4%
FA04	3,438	100.0%	95.3%	84.5%	79.4%	74.2%	72.2%	71.2%	70.5%	69.2%	69.0%	68.5%	68.2%	68.5%	68.3%
FA05	3,249	100.0%	94.7%	83.7%	78.3%	73.4%	72.3%	70.8%	70.3%	68.8%	68.6%	68.9%	68.5%	68.6%	68.5%
FA06	3,449	100.0%	95.0%	82.9%	76.9%	71.9%	70.4%	69.5%	68.5%	67.2%	66.7%	66.4%	66.5%	66.5%	66.5%
FA07	3,678	100.0%	94.3%	83.3%	78.0%	73.8%	72.6%	71.6%	70.9%	69.4%	69.1%	68.8%	68.6%	69.1%	69.0%
FA08	3,687	100.0%	95.0%	84.2%	80.1%	76.1%	74.3%	73.3%	72.0%	70.4%	69.8%	69.9%	70.0%	69.5%	69.7%
FA09	3,436	100.0%	94.9%	85.6%	81.2%	76.1%	74.9%	74.1%	73.5%	72.2%	71.3%	71.6%	71.3%	71.3%	71.2%
FA10	3,408	100.0%	95.1%	83.8%	79.5%	75.7%	74.4%	73.3%	72.3%	71.0%	70.0%	69.8%	69.6%	69.9%	70.1%
FA11	3,349	100.0%	95.3%	85.8%	82.1%	78.7%	76.4%	75.7%	74.8%	73.2%	72.6%	72.2%	71.9%	72.0%	72.0%
FA12	3,441	100.0%	94.5%	88.1%	84.1%	80.4%	78.4%	77.5%	76.8%	75.4%	75.2%	74.9%	74.7%	74.6%	
FA13	3,447	100.0%	95.2%	86.8%	82.8%	78.8%	77.0%	76.2%	75.0%	73.2%	73.0%	72.2%			
FA14	3,393	100.0%	95.8%	87.6%	83.9%	80.0%	77.9%	77.0%	75.7%	72.7%					
FA15	3,717	100.0%	95.8%	86.7%	82.7%	78.8%	76.9%	75.8%							
FA16	3,856	100.0%	94.1%	84.7%	79.7%	75.8%									
FA17	3,854	100.0%	94.3%	84.5%											

* Excludes summer terms

Graduation Rates New Freshman

Pell Recipient

Percent Graduating:*															
Cohort Term	Size	4th Fall	Spring	Summer	5th Fall	Spring	Summer	6th Fall	Spring	Summer	7th Fall	Spring	Summer	8th Fall	Spring
FA01	445	2.7%	24.5%	27.9%	38.1%	50.2%	52.3%	54.7%	55.6%	55.9%	56.5%	56.8%	57.2%	57.7%	57.7%
FA02	535	2.1%	24.0%	28.5%	39.0%	47.2%	49.4%	53.2%	54.7%	55.2%	56.6%	57.5%	57.9%	58.1%	58.4%
FA03	499	5.0%	26.1%	29.9%	40.0%	51.0%	53.8%	56.6%	58.8%	59.4%	59.8%	60.6%	60.8%	61.0%	61.0%
FA04	558	4.8%	27.1%	30.8%	41.8%	52.3%	53.4%	56.3%	59.1%	59.3%	60.2%	60.9%	60.9%	61.1%	61.8%
FA05	558	3.9%	27.1%	30.5%	40.7%	50.2%	51.1%	53.2%	55.6%	55.8%	56.0%	56.4%	56.6%	57.3%	57.5%
FA06	522	2.7%	26.9%	31.0%	41.5%	50.2%	52.1%	55.2%	57.3%	57.9%	59.0%	59.0%	59.4%	59.8%	60.0%
FA07	610	2.8%	27.3%	31.6%	42.6%	52.6%	53.5%	54.6%	56.7%	57.2%	58.2%	58.8%	58.8%	59.1%	59.6%
FA08	621	3.2%	28.8%	33.2%	45.2%	54.8%	56.5%	58.6%	59.7%	59.9%	60.4%	60.5%	60.7%	61.2%	61.4%
FA09	767	3.3%	28.6%	33.2%	44.7%	53.1%	54.3%	57.2%	58.6%	59.0%	59.4%	60.1%	60.2%	60.6%	60.8%
FA10	961	3.9%	31.9%	36.7%	47.3%	55.9%	57.7%	59.9%	61.3%	61.8%	62.0%	62.5%	62.5%	62.6%	62.9%
FA11	1,070	4.8%	32.5%	36.7%	47.8%	54.3%	56.2%	58.6%	60.5%	60.9%	61.4%	61.5%	61.5%		
FA12	1,008	4.8%	34.5%	38.0%	50.3%	58.2%	59.7%	62.5%	64.2%	64.4%					
FA13	926	5.8%	34.4%	38.2%	46.7%	56.9%	58.1%								
FA14	891	4.6%	32.4%	35.3%											

Non-Pell Recipient

Percent Graduating:*															
Cohort Term	Size	4th Fall	Spring	Summer	5th Fall	Spring	Summer	6th Fall	Spring	Summer	7th Fall	Spring	Summer	8th Fall	Spring
FA01	3,186	4.5%	32.4%	36.8%	49.5%	60.3%	61.5%	63.8%	66.1%	66.6%	67.2%	67.9%	67.9%	68.2%	68.4%
FA02	3,200	4.7%	32.0%	37.0%	49.0%	58.6%	60.0%	62.7%	64.6%	65.3%	65.9%	66.5%	66.6%	67.0%	67.3%
FA03	3,225	4.5%	31.9%	37.0%	49.7%	59.6%	61.0%	63.2%	65.0%	65.7%	66.3%	66.9%	67.1%	67.5%	67.8%
FA04	3,438	5.1%	34.1%	38.2%	50.3%	59.6%	61.2%	63.1%	65.1%	65.5%	66.3%	67.1%	67.2%	67.5%	67.8%
FA05	3,249	5.2%	32.3%	37.0%	50.1%	59.6%	61.2%	64.0%	66.0%	66.2%	66.7%	67.5%	67.6%	67.9%	68.2%
FA06	3,449	4.6%	34.2%	39.0%	49.6%	59.1%	60.8%	63.1%	64.5%	64.7%	65.0%	65.4%	65.6%	65.8%	66.2%
FA07	3,678	4.1%	34.0%	38.7%	50.4%	60.1%	61.7%	64.4%	66.1%	66.5%	67.2%	67.9%	68.1%	68.2%	68.4%
FA08	3,687	4.6%	35.8%	40.5%	52.0%	62.1%	64.0%	66.1%	67.7%	67.8%	68.2%	68.6%	68.7%	69.0%	69.3%
FA09	3,436	4.2%	38.1%	43.0%	54.3%	63.8%	65.6%	67.8%	69.3%	69.6%	70.0%	70.3%	70.4%	70.5%	70.8%
FA10	3,408	5.5%	38.4%	43.4%	54.7%	63.6%	65.1%	66.6%	68.1%	68.3%	68.7%	69.3%	69.4%	69.6%	69.8%
FA11	3,349	5.3%	41.5%	46.5%	56.3%	65.7%	66.9%	68.9%	70.2%	70.3%	71.0%	71.4%	71.5%		
FA12	3,441	7.2%	42.4%	47.2%	57.9%	68.2%	69.5%	71.5%	72.8%	72.9%					
FA13	3,447	5.8%	42.0%	46.9%	56.7%	66.4%	67.3%								
FA14	3,393	6.7%	44.3%	47.8%											

* Includes summer terms

Persistence and Graduation Pell Recipient New Freshman

First Year Persistence Rates

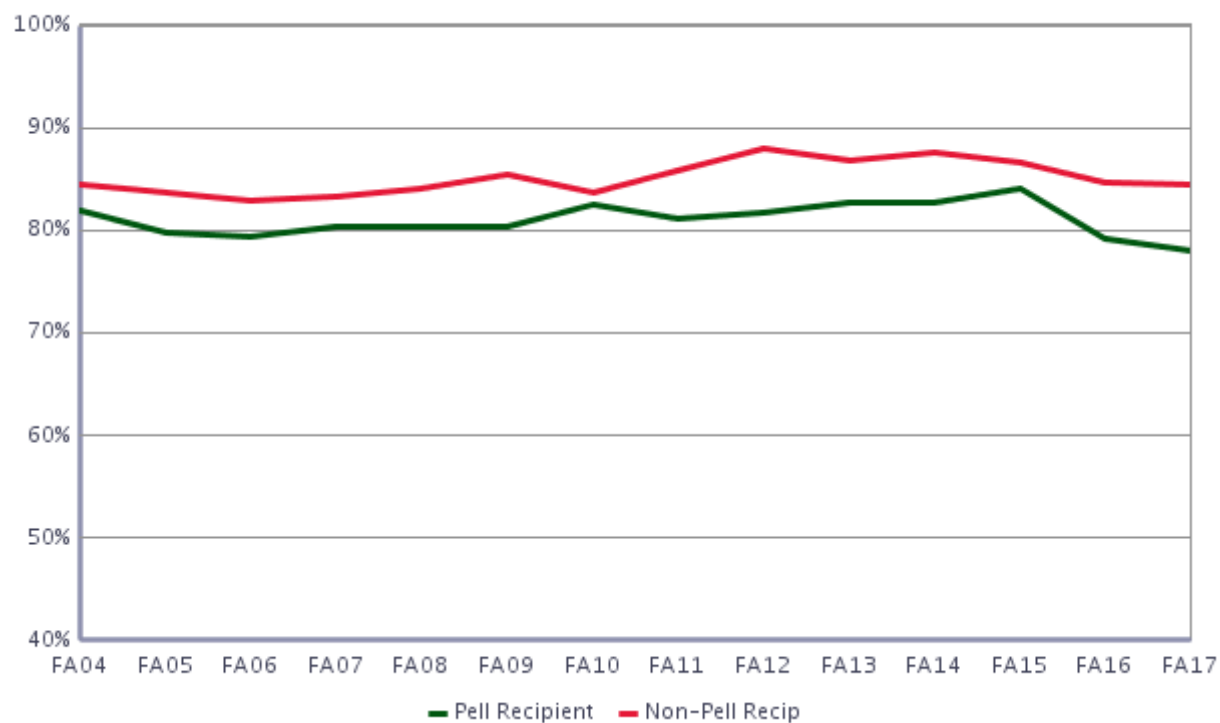

6-year Graduation Rates

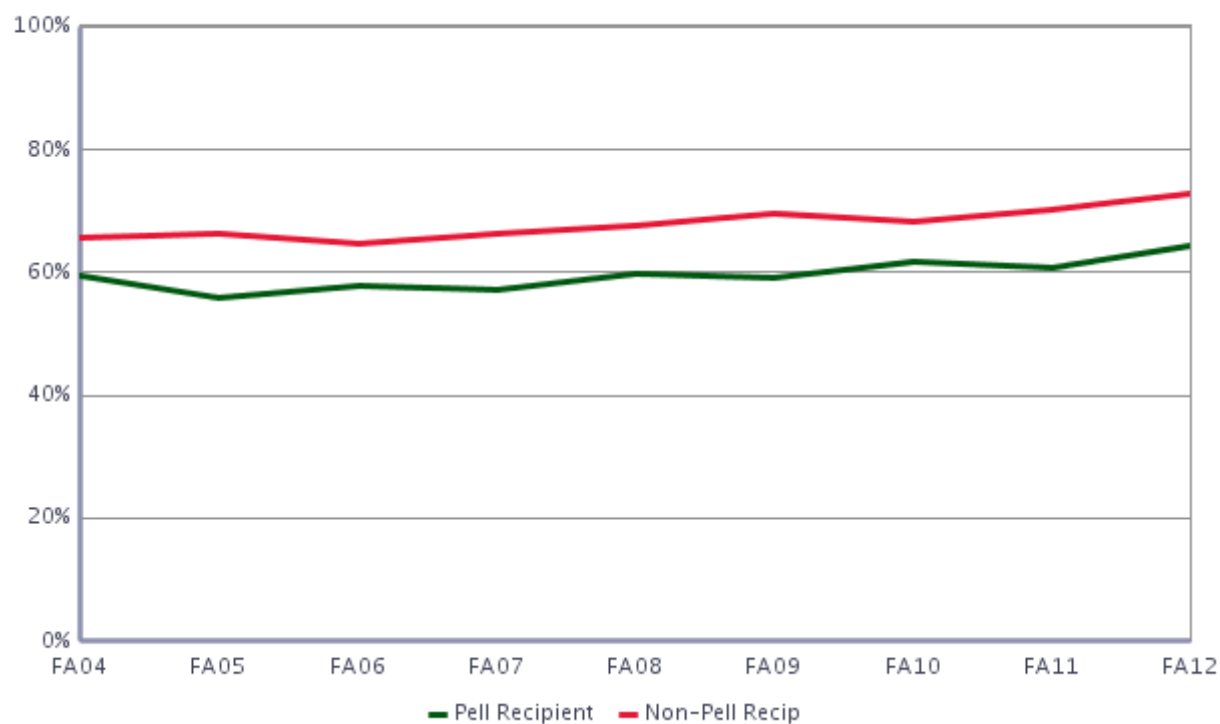

First Generation

Semester Persistence New Freshman

First Generation

Percent Persisting:*															
Cohort Term	Size	1st Fall	Spring	2nd Fall	Spring	3rd Fall	Spring	4th Fall	Spring	5th Fall	Spring	6th Fall	Spring	7th Fall	Spring
FA99	771	100.0%	94.2%	81.5%	73.0%	66.0%	64.7%	62.8%	62.3%	59.7%	58.4%	57.5%	57.3%	57.1%	57.4%
FA00	888	100.0%	93.0%	78.5%	72.1%	67.0%	65.1%	62.4%	61.6%	60.6%	60.2%	59.9%	59.8%	60.0%	60.4%
FA01	976	100.0%	94.3%	79.4%	74.1%	68.1%	66.7%	65.8%	64.7%	62.7%	61.2%	62.0%	61.5%	61.4%	62.2%
FA02	1,060	100.0%	93.6%	80.4%	74.9%	66.4%	65.6%	63.8%	62.9%	62.1%	61.6%	61.3%	61.0%	60.7%	61.1%
FA03	962	100.0%	93.0%	81.0%	74.5%	68.0%	65.8%	64.7%	63.3%	61.4%	61.0%	60.7%	60.6%	60.7%	60.9%
FA04	1,105	100.0%	94.0%	80.7%	74.1%	68.1%	65.5%	63.6%	62.4%	60.5%	60.5%	59.7%	59.7%	59.7%	59.6%
FA05	1,100	100.0%	93.4%	80.0%	73.9%	67.1%	65.8%	63.7%	62.9%	61.5%	61.1%	60.5%	60.5%	60.4%	60.3%
FA06	1,093	100.0%	92.8%	79.9%	72.6%	66.8%	64.8%	63.5%	61.5%	60.2%	59.9%	59.4%	59.2%	59.0%	58.9%
FA07	1,091	100.0%	92.7%	77.8%	70.3%	65.6%	63.8%	62.1%	62.0%	60.1%	59.6%	59.0%	58.6%	59.1%	59.4%
FA08	1,046	100.0%	94.5%	79.9%	74.4%	69.5%	67.4%	65.1%	63.3%	61.7%	61.4%	60.9%	60.7%	59.9%	59.8%
FA09	1,032	100.0%	93.3%	79.9%	75.5%	71.2%	68.4%	67.2%	66.7%	64.4%	62.9%	63.1%	62.8%	62.9%	62.7%
FA10	1,013	100.0%	94.2%	79.1%	73.3%	66.4%	64.4%	62.7%	62.4%	59.7%	57.7%	57.3%	57.0%	57.2%	57.7%
FA11	1,138	100.0%	92.6%	78.6%	72.1%	68.7%	65.7%	64.6%	63.6%	61.8%	60.9%	60.3%	60.3%	60.2%	60.1%
FA12	1,162	100.0%	91.6%	81.6%	76.0%	72.3%	70.1%	69.3%	67.9%	65.5%	65.1%	63.7%	63.6%	63.7%	
FA13	1,048	100.0%	92.9%	81.0%	75.8%	71.3%	69.3%	68.2%	66.9%	64.9%	64.1%	63.3%			
FA14	1,018	100.0%	92.8%	79.7%	73.8%	69.5%	66.7%	65.1%	63.8%	59.9%					
FA15	1,194	100.0%	93.6%	82.7%	77.2%	73.0%	70.2%	68.5%							
FA16	1,077	100.0%	91.2%	78.3%	71.8%	68.0%									
FA17	1,090	100.0%	90.9%	77.2%											

Non-First Generation

Percent Persisting:*															
Cohort Term	Size	1st Fall	Spring	2nd Fall	Spring	3rd Fall	Spring	4th Fall	Spring	5th Fall	Spring	6th Fall	Spring	7th Fall	Spring
FA99	2,296	100.0%	95.5%	84.5%	79.7%	74.2%	72.2%	71.5%	70.8%	69.8%	69.2%	68.8%	68.6%	69.0%	69.0%
FA00	2,320	100.0%	95.3%	84.4%	79.4%	74.0%	72.7%	71.9%	71.4%	70.9%	70.6%	70.6%	70.0%	70.0%	69.8%
FA01	2,655	100.0%	95.7%	85.3%	81.1%	75.1%	73.1%	72.0%	71.8%	70.6%	70.4%	69.7%	69.7%	69.5%	69.4%
FA02	2,675	100.0%	94.5%	84.4%	80.1%	73.7%	72.0%	71.5%	71.0%	69.7%	68.7%	68.2%	68.1%	68.2%	68.5%
FA03	2,762	100.0%	95.9%	85.3%	80.8%	75.1%	72.4%	71.4%	70.7%	70.0%	69.3%	69.3%	69.2%	69.6%	69.8%
FA04	2,891	100.0%	96.0%	85.4%	80.7%	75.8%	74.0%	73.0%	72.4%	71.3%	71.1%	70.4%	70.2%	70.6%	70.5%
FA05	2,707	100.0%	95.2%	84.4%	79.0%	74.6%	73.3%	71.9%	71.3%	69.7%	69.7%	70.0%	69.5%	69.7%	69.6%
FA06	2,878	100.0%	95.7%	83.5%	77.9%	72.9%	71.4%	70.8%	70.2%	69.0%	68.4%	67.9%	68.1%	68.1%	68.2%
FA07	3,197	100.0%	94.8%	84.5%	79.6%	75.4%	74.4%	73.5%	72.6%	71.0%	70.8%	70.3%	70.3%	70.7%	70.6%
FA08	3,262	100.0%	95.2%	84.8%	81.0%	77.2%	75.8%	74.9%	73.5%	72.1%	71.4%	71.4%	71.5%	71.1%	71.2%
FA09	3,171	100.0%	95.1%	86.1%	81.8%	76.8%	75.4%	74.4%	73.9%	72.4%	71.7%	72.0%	71.6%	71.5%	71.5%
FA10	3,356	100.0%	95.4%	84.9%	80.6%	77.1%	75.8%	74.8%	73.8%	72.6%	71.8%	71.7%	71.5%	71.8%	71.8%
FA11	3,281	100.0%	96.0%	86.8%	83.2%	79.7%	77.7%	76.8%	76.0%	74.3%	73.7%	73.2%	73.0%	73.1%	73.1%
FA12	3,287	100.0%	95.2%	88.4%	84.8%	81.2%	79.2%	78.1%	77.7%	76.3%	75.9%	76.1%	75.9%	75.7%	
FA13	3,325	100.0%	95.7%	87.5%	83.9%	79.8%	77.7%	76.7%	75.5%	73.7%	73.5%	72.6%			
FA14	3,266	100.0%	95.9%	88.8%	84.9%	81.1%	78.9%	77.8%	76.4%	73.2%					
FA15	3,469	100.0%	96.1%	87.4%	83.0%	79.1%	77.2%	76.0%							
FA16	3,762	100.0%	94.6%	85.1%	80.3%	76.4%									
FA17	3,815	100.0%	94.4%	84.8%											

* Excludes summer terms

Graduation Rates New Freshman

First Generation

Percent Graduating:*															
Cohort Term	Size	4th Fall	Spring	Summer	5th Fall	Spring	Summer	6th Fall	Spring	Summer	7th Fall	Spring	Summer	8th Fall	Spring
FA96	720	2.9%	23.4%	28.5%	40.9%	52.3%	54.4%	56.9%	58.4%	59.0%	59.9%	60.6%	60.6%	61.2%	61.5%
FA97	628	3.5%	24.8%	29.1%	40.0%	49.5%	51.1%	53.2%	55.4%	55.9%	56.4%	56.7%	57.0%	57.5%	57.8%
FA98	835	4.2%	23.6%	27.2%	37.9%	48.6%	49.9%	52.6%	55.0%	55.9%	56.5%	57.1%	57.4%	57.8%	58.4%
FA99	771	4.4%	25.7%	29.7%	39.4%	48.7%	50.3%	52.2%	54.0%	54.8%	55.5%	56.4%	56.5%	56.8%	57.1%
FA00	888	3.9%	23.4%	27.8%	41.2%	50.3%	52.6%	55.0%	56.8%	57.5%	58.3%	59.1%	59.2%	59.3%	59.7%
FA01	976	4.2%	26.7%	31.1%	41.4%	52.3%	54.2%	56.5%	58.5%	59.0%	59.3%	60.5%	60.7%	61.1%	61.2%
FA02	1,060	4.5%	26.7%	31.0%	44.1%	51.5%	53.9%	56.8%	58.7%	59.3%	59.6%	60.4%	60.4%	60.8%	60.9%
FA03	962	4.4%	24.7%	29.0%	42.1%	52.2%	53.7%	55.9%	57.9%	58.6%	59.1%	59.7%	59.7%	60.0%	60.2%
FA04	1,105	4.4%	30.2%	34.4%	44.2%	52.1%	53.5%	55.1%	57.4%	57.6%	58.0%	58.8%	58.8%	58.8%	59.1%
FA05	1,100	3.9%	29.4%	33.4%	44.8%	52.2%	53.6%	56.6%	58.5%	58.5%	58.7%	59.4%	59.5%	60.0%	60.3%
FA06	1,093	5.2%	31.1%	36.0%	44.1%	52.8%	54.1%	55.9%	57.1%	57.4%	57.7%	58.3%	58.5%	58.7%	58.8%
FA07	1,091	3.2%	29.0%	32.0%	42.5%	50.7%	52.5%	54.8%	56.6%	57.2%	57.6%	58.3%	58.5%	58.6%	58.7%
FA08	1,046	4.2%	30.5%	34.6%	45.8%	54.3%	55.8%	57.6%	58.5%	58.8%	59.1%	59.3%	59.5%	59.5%	59.6%
FA09	1,032	3.8%	32.0%	37.1%	47.2%	54.5%	56.2%	58.7%	61.0%	61.5%	61.8%	61.9%	62.0%	62.1%	62.3%
FA10	1,013	3.0%	27.9%	32.0%	42.7%	51.0%	52.4%	54.1%	55.5%	55.8%	56.1%	56.8%	56.9%	57.0%	57.4%
FA11	1,138	4.2%	31.9%	37.0%	46.6%	53.3%	54.4%	56.8%	58.1%	58.4%	58.9%	59.1%	59.3%		
FA12	1,162	5.4%	34.9%	38.8%	48.5%	56.7%	58.1%	60.5%	62.4%	62.5%					
FA13	1,048	5.0%	34.6%	38.4%	47.9%	56.8%	57.9%								
FA14	1,018	5.3%	33.1%	36.7%											

Non-First Generation

Percent Graduating:*															
Cohort Term	Size	4th Fall	Spring	Summer	5th Fall	Spring	Summer	6th Fall	Spring	Summer	7th Fall	Spring	Summer	8th Fall	Spring
FA96	1,967	2.6%	27.9%	33.1%	48.4%	59.8%	61.7%	63.3%	65.0%	65.5%	66.0%	66.6%	66.7%	67.1%	67.3%
FA97	1,971	4.9%	30.2%	34.8%	47.2%	59.2%	61.0%	62.7%	64.5%	65.1%	65.7%	66.2%	66.4%	66.8%	67.1%
FA98	2,170	4.8%	32.3%	37.2%	49.8%	60.5%	63.0%	66.1%	67.8%	68.0%	68.6%	69.1%	69.3%	69.5%	69.7%
FA99	2,296	4.1%	32.0%	36.6%	49.2%	59.8%	61.5%	63.8%	66.4%	66.8%	67.5%	68.3%	68.4%	68.5%	68.9%
FA00	2,320	4.6%	33.7%	37.7%	50.4%	61.7%	63.6%	65.5%	67.3%	67.8%	68.4%	68.9%	69.2%	69.4%	69.6%
FA01	2,655	4.3%	33.2%	37.4%	50.6%	61.6%	62.7%	64.9%	67.1%	67.6%	68.3%	68.7%	68.8%	69.1%	69.2%
FA02	2,675	4.3%	32.5%	37.7%	49.0%	59.2%	60.3%	63.1%	65.0%	65.7%	66.5%	67.1%	67.3%	67.7%	68.1%
FA03	2,762	4.6%	33.3%	38.5%	50.6%	60.7%	62.3%	64.6%	66.4%	67.0%	67.7%	68.3%	68.5%	69.0%	69.2%
FA04	2,891	5.3%	34.3%	38.3%	51.0%	61.1%	62.6%	64.9%	66.8%	67.4%	68.3%	69.0%	69.2%	69.5%	69.9%
FA05	2,707	5.4%	32.4%	37.1%	50.3%	60.6%	62.2%	64.8%	66.9%	67.2%	67.7%	68.5%	68.7%	68.9%	69.2%
FA06	2,878	4.0%	34.0%	38.7%	50.3%	59.9%	61.8%	64.4%	66.0%	66.2%	66.7%	67.0%	67.2%	67.4%	67.8%
FA07	3,197	4.2%	34.5%	39.6%	51.6%	61.9%	63.3%	65.9%	67.6%	67.9%	68.8%	69.5%	69.6%	69.8%	70.1%
FA08	3,262	4.5%	36.2%	41.0%	52.7%	63.2%	65.2%	67.4%	69.1%	69.1%	69.6%	70.0%	70.1%	70.5%	70.9%
FA09	3,171	4.1%	37.8%	42.6%	54.3%	64.2%	65.9%	68.2%	69.5%	69.6%	70.2%	70.6%	70.7%	70.9%	71.2%
FA10	3,356	5.8%	39.7%	44.9%	56.2%	65.2%	66.8%	68.5%	69.9%	70.2%	70.6%	71.1%	71.2%	71.4%	71.6%
FA11	3,281	5.5%	41.8%	46.6%	56.9%	66.2%	67.8%	69.7%	71.2%	71.4%	72.1%	72.5%	72.5%		
FA12	3,287	7.1%	42.6%	47.4%	58.8%	69.2%	70.5%	72.6%	73.8%	74.0%					
FA13	3,325	6.0%	42.2%	47.2%	56.7%	66.8%	67.7%								
FA14	3,266	6.5%	44.5%	47.9%											

* Includes summer terms

Persistence and Graduation First Generation New Freshman

First Year Persistence Rates

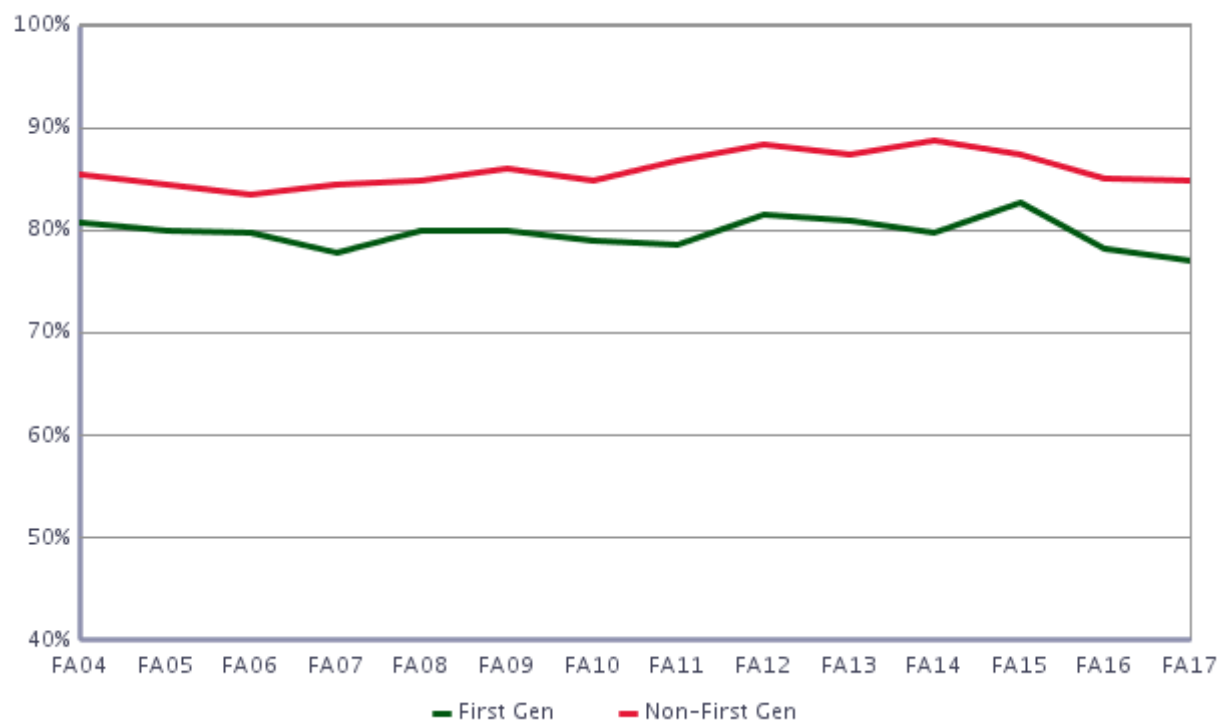

6-year Graduation Rates

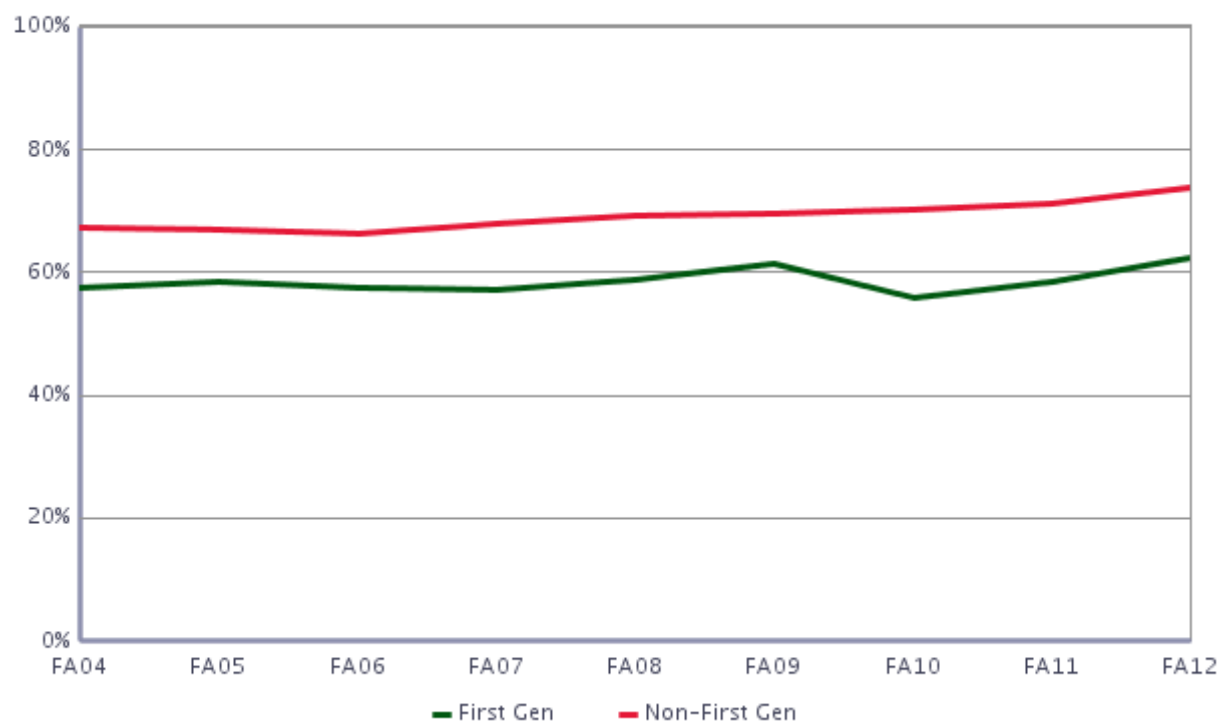

Colleges

Agricultural Sciences

Fall 2018 Student Success Summary

Agricultural Sciences

New Freshmen

	Return to Second Fall (FA17 cohort)			4-Year Graduation (FA14 cohort)			6-Year Graduation (FA12 cohort)		
	Cohort Size	Rate	Change	Cohort Size	Rate	Change	Cohort Size	Rate	Change
Overall	293	77.8	-4.6	261	38.7	-4.1	204	74.0	9.9
Resident	115	80.0	-1.7	121	38.8	-5.2	110	76.4	11.6
Non-Resident	178	76.4	-6.6	140	38.6	-3.0	94	71.3	7.8
Non-Resident - WUE	28	78.6	-12.7	23	47.8	-2.2	20	80.0	-2.4
Non-Resident - Non-WUE	150	76.0	-5.4	117	36.8	-1.8	74	68.9	8.7
Minority	66	69.7	-4.6	42	23.8	-2.4	33	60.6	14.9
Hispanic/Latino	43	72.1	4.7	27	25.9	-5.7	19	68.4	21.3
Multi-Racial	15	46.7	-39.0	6	~	~	13	46.2	3.3
Native American	1	~	~	3	~	~	1	~	~
Asian	2	~	~	3	~	~	0	~	~
Black	5	~	~	2	~	~	0	~	~
Hawaiian/Pac. Islander	0	~	~	1	~	~	0	~	~
Non-Minority	227	80.2	-4.9	219	41.6	-4.9	171	76.6	9.0
International	8	~	~	4	~	~	0	~	~
White	219	79.9	-4.4	214	41.6	-5.6	167	76.6	9.7
No Response	0	~	~	1	~	~	4	~	~
Resident Minority	29	79.3	2.2	14	21.4	-3.6	16	62.5	8.0
Resident Non-Minority	86	80.2	-3.1	107	41.1	-6.8	94	78.7	12.7
Non-Resident Minority	37	62.2	-9.2	28	25.0	-2.3	17	58.8	17.1
Non-Resident Non-Minority	141	80.1	-6.7	112	42.0	-3.1	77	74.0	4.8
Female	225	81.3	-4.3	202	39.1	-6.0	165	72.7	7.5
Male	68	66.2	-6.7	59	37.3	3.3	39	79.5	18.8
Pell Recipient	63	66.7	-9.6	64	26.6	-2.6	40	60.0	5.0
Not Pell Recipient	230	80.9	-3.1	197	42.6	-3.8	164	77.4	9.9
First Generation	75	76.0	1.0	74	32.4	-5.3	67	62.7	9.2
Not First Generation	218	78.4	-6.8	187	41.2	-3.8	137	79.6	10.5
STEM	159	74.2	-8.7	134	41.0	-1.5	77	67.5	4.1
Non-STEM	134	82.1	0.3	127	36.2	-6.9	127	78.0	13.4
CCHE Index 0 - 100	28	57.1	-14.9	26	26.9	20.2	16	62.5	2.5
CCHE Index 101 - 114	107	75.7	-3.6	96	40.6	7.3	79	58.2	-0.2
CCHE Index 115 - 124	78	82.1	-3.4	74	40.5	-5.9	52	90.4	23.2
CCHE Index >= 125	74	83.8	-6.5	63	39.7	-21.0	57	84.2	11.9
CCHE Unknown	6	~	~	2	~	~	0	~	~

~ Indicates that the cohort is too small (less than 10)

* Change represents the percentage point difference between the current year and the immediate previous year.

Semester Persistence Within the University New Freshman

Entry Cohort:
College of Agricultural Sciences

Persistence:
University

		Percent Persisting:													
Cohort Term	Size	1st Fall	Spring	2nd Fall	Spring	3rd Fall	Spring	4th Fall	Spring	5th Fall	Spring	6th Fall	Spring	7th Fall	Spring
FA91	85	100.0%	97.6%	83.5%	82.4%	80.0%	75.3%	70.6%	69.4%	65.9%	64.7%	61.2%	62.4%	63.5%	64.7%
FA92	83	100.0%	98.8%	91.6%	81.9%	77.1%	77.1%	80.7%	80.7%	77.1%	75.9%	77.1%	77.1%	78.3%	79.5%
FA93	121	100.0%	96.7%	86.0%	81.8%	76.0%	73.6%	70.2%	70.2%	66.9%	68.6%	67.8%	66.9%	66.1%	66.1%
FA94	140	100.0%	95.7%	87.1%	80.6%	71.9%	67.6%	66.2%	67.6%	66.2%	66.9%	67.6%	66.2%	66.2%	66.9%
FA95	157	100.0%	94.9%	84.7%	78.3%	74.5%	72.6%	70.1%	70.1%	67.5%	67.5%	64.3%	64.3%	65.0%	65.0%
FA96	173	100.0%	94.8%	86.1%	85.0%	81.5%	80.3%	80.3%	80.9%	76.9%	76.9%	75.1%	75.1%	75.7%	75.7%
FA97	173	100.0%	91.3%	82.1%	78.6%	74.0%	71.1%	69.9%	68.8%	66.5%	67.1%	67.1%	67.1%	67.1%	67.1%
FA98	183	100.0%	93.4%	83.6%	80.9%	78.7%	76.4%	74.7%	73.6%	72.0%	71.4%	71.4%	71.4%	70.9%	70.9%
FA99	204	100.0%	96.1%	87.7%	84.8%	80.4%	78.4%	74.9%	73.9%	70.4%	70.4%	70.4%	71.4%	71.9%	71.9%
FA00	191	100.0%	92.1%	82.2%	79.6%	72.3%	69.1%	67.0%	69.1%	66.5%	65.4%	66.5%	64.9%	66.0%	65.4%
FA01	142	100.0%	95.8%	90.1%	85.2%	77.5%	77.5%	74.6%	73.2%	67.6%	69.0%	70.4%	70.4%	69.0%	69.0%
FA02	159	100.0%	96.9%	90.6%	87.4%	77.4%	75.9%	77.2%	75.9%	74.1%	72.2%	72.8%	72.2%	74.7%	74.7%
FA03	124	100.0%	96.0%	90.3%	85.5%	82.3%	77.4%	77.4%	75.8%	75.0%	74.2%	71.8%	72.6%	72.6%	72.6%
FA04	195	100.0%	94.9%	84.6%	78.5%	75.9%	73.8%	71.6%	69.6%	68.0%	69.1%	67.0%	67.0%	68.0%	67.5%
FA05	215	100.0%	97.2%	85.6%	82.8%	79.5%	74.0%	74.0%	74.9%	72.6%	73.5%	73.5%	73.0%	73.0%	72.6%
FA06	185	100.0%	97.8%	85.9%	80.0%	75.1%	71.9%	73.0%	71.4%	70.8%	70.8%	71.4%	70.8%	70.3%	70.8%
FA07	225	100.0%	95.6%	84.9%	79.6%	71.0%	69.6%	69.2%	68.8%	66.5%	66.5%	65.6%	65.6%	66.1%	66.5%
FA08	230	100.0%	95.2%	87.0%	83.0%	80.0%	75.2%	74.3%	73.9%	72.2%	69.6%	68.3%	68.7%	67.8%	67.8%
FA09	193	100.0%	94.3%	86.5%	83.9%	78.8%	74.6%	73.6%	74.1%	69.4%	69.9%	69.9%	68.4%	68.9%	68.9%
FA10	214	100.0%	95.3%	82.2%	75.1%	66.7%	64.8%	63.8%	64.3%	63.4%	60.6%	59.2%	58.7%	59.6%	60.1%
FA11	220	100.0%	93.2%	84.1%	77.3%	72.3%	70.0%	70.5%	67.3%	65.0%	66.8%	65.5%	65.0%	64.1%	64.5%
FA12	204	100.0%	92.6%	85.8%	80.9%	78.9%	77.0%	77.5%	77.0%	75.0%	76.0%	74.5%	75.0%	74.5%	
FA13	229	100.0%	96.5%	87.8%	82.1%	77.7%	76.0%	76.4%	73.8%	70.3%	70.3%	69.9%			
FA14	261	100.0%	95.0%	85.4%	80.5%	74.3%	72.0%	68.6%	69.0%	64.0%					
FA15	300	100.0%	92.7%	82.3%	77.7%	73.3%	71.3%	68.3%							
FA16	272	100.0%	92.6%	82.4%	76.5%	70.6%									
FA17	293	100.0%	91.5%	77.8%											

Semester Persistence Within the College New Freshman

Entry Cohort:
College of Agricultural Sciences

Persistence:
College of Agricultural Sciences

		Percent Persisting:													
Cohort Term	Size	1st Fall	Spring	2nd Fall	Spring	3rd Fall	Spring	4th Fall	Spring	5th Fall	Spring	6th Fall	Spring	7th Fall	Spring
FA91	85	100.0%	88.2%	70.6%	65.9%	63.5%	55.3%	50.6%	50.6%	47.1%	45.9%	42.4%	43.5%	44.7%	44.7%
FA92	83	100.0%	89.2%	78.3%	65.1%	57.8%	55.4%	61.4%	59.0%	55.4%	54.2%	56.6%	56.6%	57.8%	57.8%
FA93	121	100.0%	89.3%	76.9%	68.6%	65.3%	61.2%	57.9%	55.4%	52.1%	52.9%	52.9%	52.9%	51.2%	51.2%
FA94	140	100.0%	93.6%	76.3%	64.7%	53.2%	50.4%	48.2%	48.2%	47.5%	48.2%	47.5%	47.5%	47.5%	48.2%
FA95	157	100.0%	91.1%	76.4%	68.2%	64.3%	59.9%	55.4%	54.8%	51.0%	51.6%	49.7%	49.7%	50.3%	50.3%
FA96	173	100.0%	90.8%	78.6%	72.8%	68.2%	65.3%	61.8%	63.0%	59.5%	60.1%	58.4%	58.4%	58.4%	58.4%
FA97	173	100.0%	85.5%	71.7%	66.5%	59.5%	57.2%	54.9%	53.8%	52.6%	51.4%	51.4%	51.4%	51.4%	51.4%
FA98	183	100.0%	88.0%	75.4%	66.7%	57.9%	53.3%	52.2%	50.5%	47.8%	48.9%	47.8%	47.3%	47.3%	47.3%
FA99	204	100.0%	89.7%	75.5%	67.2%	60.3%	55.4%	52.7%	52.2%	48.3%	48.8%	48.8%	48.3%	49.3%	49.3%
FA00	191	100.0%	84.8%	71.2%	67.5%	60.7%	57.1%	55.0%	56.5%	54.5%	53.9%	54.5%	53.4%	53.9%	53.9%
FA01	142	100.0%	88.0%	78.9%	71.1%	62.7%	61.3%	59.2%	57.7%	54.9%	55.6%	56.3%	56.3%	55.6%	55.6%
FA02	159	100.0%	88.7%	78.0%	71.1%	59.7%	57.0%	55.7%	56.3%	55.1%	53.8%	54.4%	53.2%	55.1%	55.1%
FA03	124	100.0%	89.5%	79.0%	71.0%	66.1%	58.9%	58.9%	58.9%	58.1%	57.3%	54.8%	55.6%	56.5%	56.5%
FA04	195	100.0%	86.2%	73.3%	60.5%	55.9%	52.8%	51.0%	49.0%	47.4%	48.5%	46.4%	45.9%	46.4%	45.9%
FA05	215	100.0%	90.7%	74.4%	68.8%	63.3%	57.2%	57.7%	58.6%	57.2%	57.7%	57.2%	56.7%	57.2%	56.7%
FA06	185	100.0%	88.6%	72.4%	62.7%	58.4%	57.3%	56.8%	55.1%	54.6%	54.6%	55.1%	54.1%	54.1%	54.1%
FA07	225	100.0%	84.9%	68.4%	62.7%	55.4%	54.5%	54.0%	53.1%	50.9%	50.9%	50.0%	50.0%	50.4%	50.9%
FA08	230	100.0%	83.9%	70.9%	65.7%	62.6%	59.1%	57.4%	57.4%	55.2%	53.0%	52.2%	51.7%	51.7%	51.7%
FA09	193	100.0%	85.5%	75.6%	72.0%	65.8%	62.7%	61.7%	61.7%	57.5%	58.0%	58.5%	57.5%	58.0%	57.5%
FA10	214	100.0%	88.8%	69.2%	62.4%	55.9%	54.9%	53.5%	53.1%	51.6%	48.8%	47.9%	47.9%	48.4%	48.8%
FA11	220	100.0%	85.0%	70.9%	62.3%	54.1%	52.3%	52.7%	51.4%	50.9%	50.9%	50.0%	50.0%	49.1%	49.5%
FA12	204	100.0%	87.7%	75.5%	69.1%	64.2%	62.3%	62.3%	61.8%	58.3%	58.8%	57.8%	58.3%	58.3%	
FA13	229	100.0%	88.2%	75.5%	67.7%	60.7%	59.8%	59.8%	56.3%	54.1%	54.1%	53.7%			
FA14	261	100.0%	86.6%	68.2%	59.0%	52.1%	49.8%	46.0%	45.6%	42.5%					
FA15	300	100.0%	86.7%	72.3%	62.3%	58.3%	56.0%	53.7%							
FA16	272	100.0%	80.9%	64.0%	54.4%	50.4%									
FA17	293	100.0%	78.8%	59.4%											

Graduation Rates Within the University New Freshman

Entry Cohort:
College of Agricultural Sciences

Graduation:
University

		Percent Graduated:													
Cohort Term	Size	4th Fall	Spring	Summer	5th Fall	Spring	Summer	6th Fall	Spring	Summer	7th Fall	Spring	Summer	8th Fall	Spring
FA91	85	5.9%	27.1%	29.4%	43.5%	55.3%	56.5%	60.0%	61.2%	61.2%	62.4%	63.5%	63.5%	64.7%	64.7%
FA92	83	2.4%	36.1%	37.3%	53.0%	68.7%	69.9%	74.7%	74.7%	75.9%	75.9%	77.1%	77.1%	77.1%	77.1%
FA93	121	5.0%	38.8%	41.3%	51.2%	60.3%	60.3%	62.8%	64.5%	64.5%	65.3%	65.3%	65.3%	66.1%	66.1%
FA94	140	5.0%	32.4%	36.0%	53.2%	60.4%	61.9%	63.3%	65.5%	65.5%	66.2%	66.2%	66.2%	66.9%	66.9%
FA95	157	6.4%	36.3%	40.1%	50.3%	56.7%	56.7%	58.0%	61.8%	62.4%	62.4%	63.7%	63.7%	64.3%	65.0%
FA96	173	6.4%	42.2%	46.2%	59.5%	69.4%	70.5%	71.1%	74.0%	74.6%	75.1%	75.1%	75.1%	75.1%	75.7%
FA97	173	7.5%	40.5%	43.4%	50.9%	62.4%	63.0%	64.7%	65.3%	65.3%	65.9%	65.9%	65.9%	65.9%	65.9%
FA98	183	6.6%	41.2%	44.5%	52.7%	61.0%	63.7%	67.0%	69.2%	69.2%	69.8%	70.3%	70.3%	70.9%	70.9%
FA99	204	7.4%	37.4%	40.4%	50.2%	61.1%	63.5%	65.5%	68.0%	68.0%	70.0%	71.4%	71.4%	71.4%	71.9%
FA00	191	10.5%	41.4%	42.9%	49.7%	60.2%	61.3%	62.8%	63.4%	64.4%	64.9%	64.9%	64.9%	64.9%	64.9%
FA01	142	13.4%	44.4%	45.8%	53.5%	66.2%	66.9%	66.9%	66.9%	66.9%	66.9%	67.6%	68.3%	69.0%	69.0%
FA02	159	8.9%	39.9%	44.9%	57.6%	66.5%	67.1%	67.7%	70.9%	70.9%	72.2%	72.8%	72.8%	72.8%	72.8%
FA03	124	9.7%	45.2%	47.6%	58.9%	66.9%	68.5%	71.0%	71.8%	71.8%	72.6%	72.6%	72.6%	72.6%	72.6%
FA04	195	4.6%	35.1%	38.7%	49.5%	59.3%	59.8%	61.3%	64.9%	65.5%	66.0%	66.5%	66.5%	67.5%	68.0%
FA05	215	8.8%	42.3%	45.6%	56.3%	66.0%	68.4%	70.2%	71.6%	72.1%	72.6%	72.6%	72.6%	73.0%	73.0%
FA06	185	7.6%	41.6%	45.4%	51.9%	61.1%	66.5%	68.6%	68.6%	68.6%	69.2%	70.3%	70.8%	70.8%	70.8%
FA07	225	8.5%	39.7%	45.1%	53.6%	59.8%	62.1%	63.4%	63.8%	64.7%	65.2%	65.6%	65.6%	65.6%	66.1%
FA08	230	5.7%	32.6%	35.7%	47.8%	58.3%	62.2%	64.8%	66.1%	66.5%	66.5%	66.5%	66.5%	67.0%	67.4%
FA09	193	4.1%	37.8%	43.0%	53.4%	62.2%	63.2%	66.8%	66.8%	66.8%	67.9%	68.9%	68.9%	68.9%	68.9%
FA10	214	6.1%	35.2%	38.5%	46.5%	54.0%	56.8%	57.7%	58.2%	59.2%	59.6%	59.6%	59.6%	59.6%	59.6%
FA11	220	7.7%	38.6%	43.6%	53.6%	60.5%	61.4%	63.6%	64.1%	64.1%	64.1%	64.1%	64.1%		
FA12	204	9.8%	45.1%	51.0%	63.7%	70.1%	71.1%	73.0%	74.0%	74.0%					
FA13	229	7.0%	38.9%	42.8%	56.3%	64.6%	65.9%								
FA14	261	8.0%	36.4%	38.7%											

Graduation Rates Within the College New Freshman

Entry Cohort:
College of Agricultural Sciences

Graduation:
College of Agricultural Sciences

		Percent Graduated:													
Cohort Term	Size	4th Fall	Spring	Summer	5th Fall	Spring	Summer	6th Fall	Spring	Summer	7th Fall	Spring	Summer	8th Fall	Spring
FA91	85	5.9%	23.5%	24.7%	31.8%	38.8%	40.0%	41.2%	42.4%	42.4%	43.5%	44.7%	44.7%	44.7%	44.7%
FA92	83	1.2%	27.7%	28.9%	36.1%	49.4%	50.6%	55.4%	55.4%	56.6%	56.6%	56.6%	56.6%	56.6%	56.6%
FA93	121	5.0%	29.8%	31.4%	39.7%	47.9%	47.9%	49.6%	50.4%	50.4%	51.2%	51.2%	51.2%	52.1%	52.1%
FA94	140	2.9%	23.7%	25.9%	40.3%	43.9%	44.6%	45.3%	47.5%	47.5%	47.5%	47.5%	47.5%	47.5%	47.5%
FA95	157	4.5%	31.8%	33.8%	40.8%	44.6%	44.6%	44.6%	48.4%	48.4%	48.4%	49.0%	49.0%	49.0%	49.0%
FA96	173	4.6%	35.8%	38.2%	49.1%	54.9%	55.5%	55.5%	57.8%	58.4%	58.4%	58.4%	58.4%	58.4%	58.4%
FA97	173	7.5%	33.5%	34.7%	40.5%	49.1%	49.7%	51.4%	51.4%	51.4%	51.4%	51.4%	51.4%	51.4%	51.4%
FA98	183	6.0%	33.0%	34.6%	38.5%	43.4%	44.5%	46.2%	46.7%	46.7%	47.3%	47.3%	47.3%	47.3%	47.3%
FA99	204	4.4%	28.1%	30.0%	35.0%	41.9%	43.8%	45.8%	46.8%	46.8%	48.3%	49.3%	49.3%	49.3%	49.3%
FA00	191	9.4%	36.6%	38.2%	42.9%	50.8%	51.3%	52.9%	53.4%	53.9%	53.9%	53.9%	53.9%	53.9%	53.9%
FA01	142	11.3%	37.3%	38.7%	44.4%	54.2%	54.9%	54.9%	54.9%	54.9%	54.9%	54.9%	55.6%	56.3%	56.3%
FA02	159	7.6%	32.9%	36.7%	44.3%	51.3%	51.9%	51.9%	53.2%	53.2%	53.8%	54.4%	54.4%	54.4%	54.4%
FA03	124	8.9%	39.5%	41.1%	46.8%	50.8%	52.4%	54.8%	55.6%	55.6%	56.5%	56.5%	56.5%	56.5%	56.5%
FA04	195	4.1%	26.3%	28.9%	36.1%	42.8%	42.8%	43.8%	45.4%	45.4%	45.4%	45.9%	45.9%	46.4%	46.9%
FA05	215	7.9%	37.7%	40.5%	47.0%	52.6%	53.5%	54.9%	55.8%	56.3%	56.7%	56.7%	56.7%	57.2%	57.2%
FA06	185	5.9%	34.6%	37.8%	41.6%	49.2%	53.0%	53.5%	53.5%	53.5%	54.1%	54.1%	54.1%	54.1%	54.1%
FA07	225	7.1%	33.5%	37.5%	42.9%	47.3%	49.1%	49.6%	49.6%	50.0%	50.0%	50.0%	50.0%	50.0%	50.4%
FA08	230	4.8%	27.4%	29.1%	40.0%	45.2%	48.3%	50.0%	50.9%	50.9%	50.9%	50.9%	50.9%	51.3%	51.7%
FA09	193	3.6%	34.2%	38.3%	46.6%	53.4%	53.9%	57.0%	57.0%	57.0%	57.5%	57.5%	57.5%	57.5%	57.5%
FA10	214	4.7%	29.6%	31.5%	38.5%	44.1%	46.9%	47.4%	47.9%	48.4%	48.4%	48.4%	48.4%	48.4%	48.4%
FA11	220	7.7%	32.7%	36.8%	44.1%	48.2%	48.2%	49.1%	49.1%	49.1%	49.1%	49.1%	49.1%		
FA12	204	8.3%	36.8%	40.7%	51.0%	55.4%	56.4%	57.8%	58.3%	58.3%					
FA13	229	6.1%	32.3%	35.4%	45.9%	51.1%	52.0%								
FA14	261	7.3%	26.4%	28.0%											

Persistence and Graduation Within University Agricultural Sciences New Freshman

Fall-to-Fall Persistence

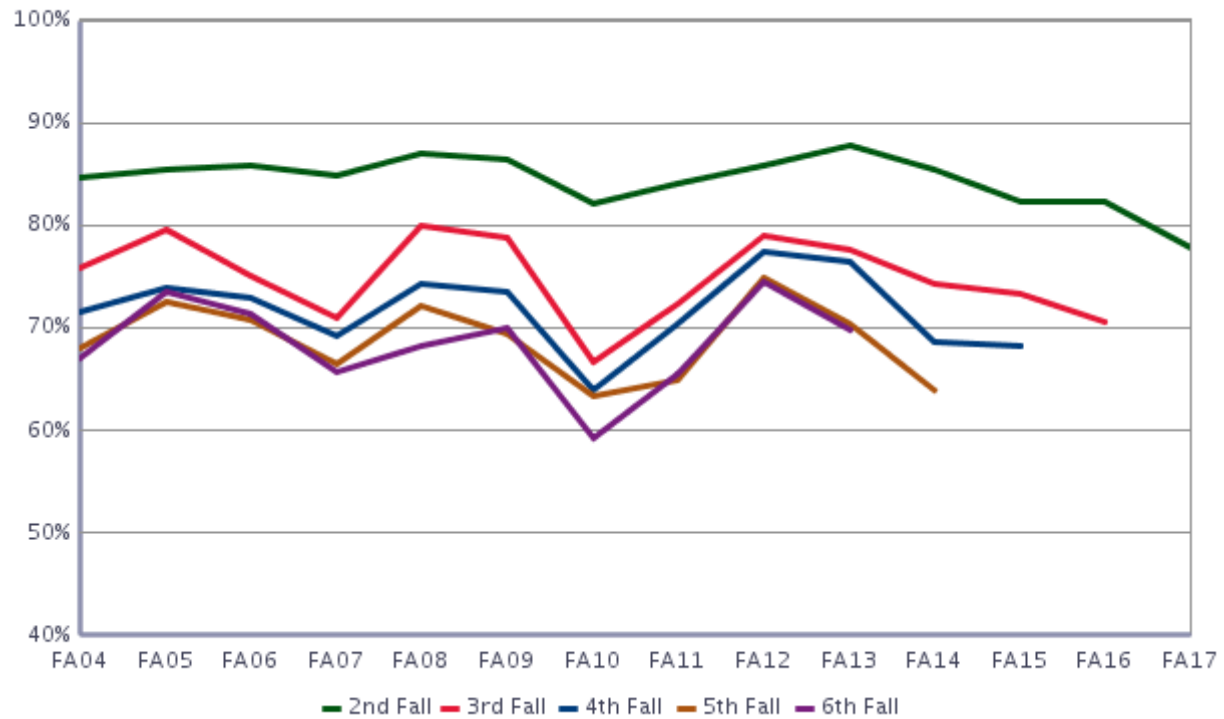

Graduation Rates

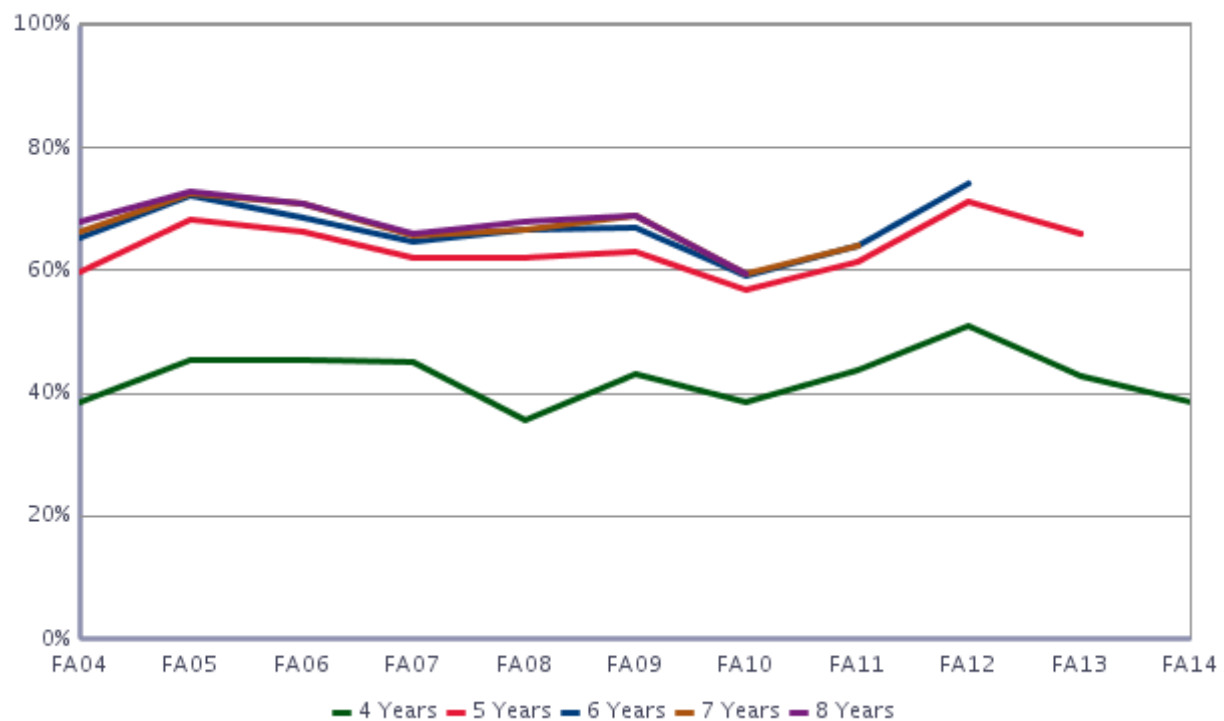

Business

Fall 2018 Student Success Summary

Business

New Freshmen

	Return to Second Fall (FA17 cohort)			4-Year Graduation (FA14 cohort)			6-Year Graduation (FA12 cohort)		
	Cohort Size	Rate	Change	Cohort Size	Rate	Change	Cohort Size	Rate	Change
Overall	452	89.6	2.6	321	69.7	5.2	311	83.6	8.1
Resident	298	90.9	1.7	250	70.0	5.7	244	85.7	9.5
Non-Resident	154	87.0	5.0	71	68.6	3.5	67	76.1	3.6
Non-Resident - WUE	59	83.1	-9.2	12	91.7	5.0	5	~	~
Non-Resident - Non-WUE	95	89.5	10.1	59	63.8	3.2	62	74.2	1.5
Minority	110	87.3	4.1	52	69.2	8.3	47	70.2	8.0
Hispanic/Latino	61	82.0	-3.0	34	61.8	9.0	25	80.0	7.3
Multi-Racial	27	88.9	0.7	1	~	~	12	58.3	-3.2
Native American	1	~	~	1	~	~	2	~	~
Asian	9	~	~	10	90.0	17.3	3	~	~
Black	11	100.0	60.0	6	~	~	5	~	~
Hawaiian/Pac. Islander	1	~	~	0	~	~	0	~	~
Non-Minority	342	90.4	2.2	269	69.8	4.5	264	86.0	8.7
International	2	~	~	3	~	~	0	~	~
White	336	90.5	2.7	263	69.5	2.8	248	86.3	8.1
No Response	4	~	~	3	~	~	16	81.3	18.1
Resident Minority	76	90.8	4.9	49	69.4	8.2	40	67.5	3.6
Resident Non-Minority	222	91.0	0.7	201	70.1	5.1	204	89.2	11.3
Non-Resident Minority	34	79.4	4.4	3	~	~	7	~	~
Non-Resident Non-Minority	120	89.2	5.5	68	68.7	2.5	60	75.0	0.0
Female	201	92.0	1.7	137	75.9	5.4	139	86.3	5.1
Male	251	87.6	3.0	184	65.0	5.5	172	81.4	10.3
Pell Recipient	68	86.8	1.1	48	51.1	-5.3	57	77.2	6.6
Not Pell Recipient	384	90.1	2.8	273	72.9	6.8	254	85.0	8.4
First Generation	71	83.1	2.8	45	60.0	-2.3	53	83.0	24.6
Not First Generation	381	90.8	2.4	276	71.3	6.2	258	83.7	3.8
STEM	0	~	~	0	~	~	1	~	~
Non-STEM	452	89.6	2.4	321	69.7	5.2	310	83.9	8.5
CCHE Index 0 - 100	2	~	~	0	~	~	0	~	~
CCHE Index 101 - 114	135	89.6	6.1	75	60.0	8.4	87	74.7	6.6
CCHE Index 115 - 124	200	87.5	1.9	149	66.2	-0.2	150	86.7	9.1
CCHE Index >= 125	113	92.9	-1.8	97	82.5	8.0	74	87.8	6.5
CCHE Unknown	2	~	~	0	~	~	0	~	~

~ Indicates that the cohort is too small (less than 10)

* Change represents the percentage point difference between the current year and the immediate previous year.

Semester Persistence Within the University New Freshman

Entry Cohort:
College of Business

Persistence:
University

		Percent Persisting:													
Cohort Term	Size	1st Fall	Spring	2nd Fall	Spring	3rd Fall	Spring	4th Fall	Spring	5th Fall	Spring	6th Fall	Spring	7th Fall	Spring
FA94	131	100.0%	94.7%	87.8%	84.7%	77.9%	74.8%	74.0%	73.3%	71.0%	71.0%	71.8%	71.8%	71.8%	73.3%
FA95	200	100.0%	96.0%	88.5%	83.5%	79.0%	79.0%	79.0%	77.0%	76.5%	76.5%	75.0%	75.0%	75.0%	75.0%
FA96	177	100.0%	96.6%	84.7%	81.9%	76.8%	74.6%	76.3%	75.7%	76.8%	75.7%	76.3%	76.3%	76.3%	76.3%
FA97	223	100.0%	95.1%	84.8%	82.5%	80.3%	78.5%	76.2%	74.9%	76.2%	76.2%	75.3%	75.8%	75.8%	75.3%
FA98	255	100.0%	93.7%	85.9%	81.2%	76.9%	74.9%	78.0%	77.3%	75.3%	74.9%	73.7%	74.1%	74.1%	74.1%
FA99	358	100.0%	95.0%	88.0%	83.2%	78.5%	77.9%	78.5%	77.9%	76.0%	75.1%	74.3%	74.3%	74.6%	74.6%
FA00	400	100.0%	95.3%	87.0%	82.5%	79.7%	78.9%	78.9%	78.4%	76.7%	76.7%	77.2%	77.4%	77.7%	77.9%
FA01	301	100.0%	96.7%	87.4%	85.4%	79.7%	77.7%	77.4%	78.1%	78.4%	78.1%	76.4%	76.4%	76.7%	76.7%
FA02	283	100.0%	94.0%	84.5%	79.9%	74.6%	76.0%	75.3%	74.2%	73.1%	72.1%	73.1%	73.1%	72.7%	73.0%
FA03	260	100.0%	94.6%	88.4%	84.6%	78.4%	79.2%	78.4%	77.2%	76.0%	74.4%	74.8%	74.4%	74.4%	74.0%
FA04	303	100.0%	96.0%	86.8%	84.8%	80.5%	80.2%	78.9%	79.5%	77.2%	77.2%	77.6%	77.2%	77.6%	77.2%
FA05	298	100.0%	97.3%	88.9%	85.9%	82.9%	81.8%	80.8%	80.1%	78.8%	79.1%	79.1%	78.1%	78.5%	78.5%
FA06	317	100.0%	96.8%	90.2%	87.4%	84.5%	83.0%	83.6%	82.6%	82.0%	80.1%	80.1%	80.8%	81.1%	81.4%
FA07	322	100.0%	97.5%	90.4%	89.1%	82.6%	81.7%	81.4%	79.5%	78.0%	78.3%	77.6%	78.6%	79.2%	79.8%
FA08	348	100.0%	94.8%	83.9%	81.9%	80.1%	79.1%	77.7%	77.1%	76.5%	75.9%	76.8%	76.2%	76.5%	76.7%
FA09	293	100.0%	96.2%	87.7%	84.6%	83.3%	83.6%	81.6%	80.2%	79.2%	78.5%	78.8%	79.2%	78.8%	78.5%
FA10	328	100.0%	96.0%	88.4%	86.3%	85.4%	83.2%	84.5%	83.8%	82.3%	82.3%	82.6%	82.3%	82.3%	82.0%
FA11	376	100.0%	95.5%	88.0%	85.1%	83.8%	81.4%	80.1%	80.3%	78.2%	77.4%	77.1%	76.6%	76.3%	76.3%
FA12	311	100.0%	95.8%	91.3%	88.4%	86.2%	85.2%	85.2%	84.9%	84.9%	84.6%	84.2%	84.2%	84.6%	
FA13	341	100.0%	96.2%	90.3%	87.7%	83.9%	82.1%	82.4%	81.8%	79.8%	78.9%	78.9%			
FA14	321	100.0%	95.6%	90.7%	88.5%	85.7%	84.7%	85.0%	85.0%	83.1%					
FA15	365	100.0%	98.9%	93.7%	91.5%	87.7%	86.0%	84.7%							
FA16	416	100.0%	95.4%	87.0%	83.4%	81.7%									
FA17	452	100.0%	96.0%	89.6%											

Semester Persistence Within the College New Freshman

Entry Cohort:
College of Business

Persistence:
College of Business

		Percent Persisting:													
Cohort Term	Size	1st Fall	Spring	2nd Fall	Spring	3rd Fall	Spring	4th Fall	Spring	5th Fall	Spring	6th Fall	Spring	7th Fall	Spring
FA94	131	100.0%	92.4%	80.9%	74.0%	67.2%	64.1%	61.8%	60.3%	59.5%	58.8%	59.5%	59.5%	58.8%	58.8%
FA95	200	100.0%	94.5%	83.5%	75.0%	69.0%	68.0%	67.0%	65.0%	65.0%	65.0%	64.5%	64.5%	64.5%	64.5%
FA96	177	100.0%	93.2%	79.7%	74.0%	67.8%	63.8%	64.4%	63.8%	65.5%	64.4%	64.4%	64.4%	64.4%	64.4%
FA97	223	100.0%	92.4%	77.6%	74.0%	71.7%	68.2%	65.5%	65.0%	65.0%	64.6%	63.7%	64.1%	64.1%	64.1%
FA98	255	100.0%	90.6%	79.6%	72.5%	66.7%	64.3%	65.1%	65.1%	64.3%	63.9%	63.5%	63.5%	63.1%	63.1%
FA99	358	100.0%	91.1%	81.8%	76.0%	70.1%	68.4%	69.0%	68.4%	67.3%	66.2%	66.2%	65.9%	66.2%	65.9%
FA00	400	100.0%	92.0%	78.7%	71.4%	67.9%	65.2%	64.9%	64.9%	64.2%	63.9%	64.2%	64.4%	64.7%	64.7%
FA01	301	100.0%	92.4%	80.1%	76.4%	68.4%	67.1%	66.8%	66.4%	66.8%	66.4%	65.4%	65.4%	65.4%	65.4%
FA02	283	100.0%	89.0%	77.0%	70.7%	64.0%	64.0%	62.9%	61.8%	61.1%	60.1%	61.1%	61.1%	60.6%	60.6%
FA03	260	100.0%	90.8%	82.2%	76.1%	68.0%	67.2%	66.0%	65.6%	64.0%	62.8%	63.2%	62.8%	62.8%	62.4%
FA04	303	100.0%	93.1%	81.2%	75.2%	69.0%	68.0%	68.0%	67.7%	65.7%	66.0%	65.3%	65.7%	65.7%	65.3%
FA05	298	100.0%	95.6%	84.6%	79.5%	75.8%	73.7%	71.7%	71.4%	70.4%	70.4%	70.7%	69.7%	70.0%	70.0%
FA06	317	100.0%	94.6%	85.8%	80.4%	76.7%	75.1%	74.8%	72.6%	72.2%	70.7%	71.0%	71.9%	71.6%	71.6%
FA07	322	100.0%	94.7%	84.8%	82.6%	75.5%	73.6%	73.3%	71.1%	68.9%	68.6%	68.0%	68.9%	69.3%	69.9%
FA08	348	100.0%	92.8%	78.7%	73.6%	69.7%	67.5%	65.5%	64.6%	63.5%	63.2%	63.2%	62.9%	63.4%	63.4%
FA09	293	100.0%	93.9%	82.9%	78.2%	76.5%	76.1%	73.0%	71.7%	71.0%	70.3%	70.3%	70.6%	70.0%	70.0%
FA10	328	100.0%	94.8%	84.8%	81.7%	79.6%	76.8%	77.1%	76.8%	75.3%	75.3%	75.3%	75.6%	75.3%	75.3%
FA11	376	100.0%	92.6%	83.2%	79.5%	77.4%	75.8%	73.1%	73.1%	70.2%	69.7%	69.4%	68.9%	68.9%	68.9%
FA12	311	100.0%	93.6%	84.9%	79.7%	76.5%	75.6%	74.0%	74.0%	74.3%	74.0%	73.3%	73.3%	73.3%	
FA13	341	100.0%	93.8%	85.9%	80.9%	76.5%	74.8%	74.5%	73.9%	71.8%	71.8%	71.8%			
FA14	321	100.0%	93.8%	87.2%	82.2%	80.1%	79.4%	79.8%	79.1%	77.8%					
FA15	365	100.0%	95.6%	87.4%	83.0%	79.5%	77.5%	75.3%							
FA16	416	100.0%	91.8%	79.8%	74.5%	71.2%									
FA17	452	100.0%	94.0%	83.4%											

Graduation Rates Within the University New Freshman

Entry Cohort:
College of Business

Graduation:
University

		Percent Graduated:													
Cohort Term	Size	4th Fall	Spring	Summer	5th Fall	Spring	Summer	6th Fall	Spring	Summer	7th Fall	Spring	Summer	8th Fall	Spring
FA94	131	2.3%	38.2%	39.7%	57.3%	64.9%	67.2%	68.7%	70.2%	71.0%	71.8%	71.8%	71.8%	72.5%	72.5%
FA95	200	3.0%	43.0%	48.0%	61.5%	70.0%	71.5%	74.0%	75.0%	75.0%	75.0%	75.0%	75.0%	75.0%	75.0%
FA96	177	7.3%	44.1%	52.0%	66.1%	71.2%	72.3%	75.1%	75.7%	75.7%	76.3%	76.3%	76.3%	76.3%	76.3%
FA97	223	12.6%	52.0%	53.8%	65.5%	70.9%	71.7%	73.1%	75.3%	75.3%	75.3%	75.3%	75.3%	75.8%	75.8%
FA98	255	9.4%	44.7%	48.6%	60.4%	68.2%	70.2%	71.8%	72.5%	72.5%	72.9%	72.9%	73.3%	73.3%	73.3%
FA99	358	7.5%	48.0%	52.8%	65.1%	69.8%	71.2%	71.8%	73.2%	73.2%	73.7%	74.3%	74.3%	74.3%	74.6%
FA00	400	5.3%	43.4%	49.4%	66.2%	72.4%	73.9%	74.9%	75.2%	75.4%	76.4%	77.2%	77.2%	77.2%	77.2%
FA01	301	11.0%	46.8%	53.2%	63.8%	73.8%	74.4%	75.1%	75.7%	76.4%	76.4%	76.7%	77.1%	77.1%	77.1%
FA02	283	7.4%	41.7%	47.0%	58.3%	65.0%	66.4%	68.9%	70.7%	71.3%	72.0%	72.0%	72.3%	72.7%	72.7%
FA03	260	8.5%	47.5%	51.0%	61.6%	68.6%	69.4%	70.9%	72.9%	73.6%	73.6%	73.6%	74.0%	74.4%	74.4%
FA04	303	9.2%	49.8%	53.8%	63.4%	71.0%	72.6%	73.9%	75.9%	75.9%	76.6%	77.2%	77.2%	77.2%	77.2%
FA05	298	9.1%	51.2%	55.9%	69.4%	74.4%	74.7%	75.8%	76.8%	77.1%	77.1%	77.4%	77.8%	77.8%	78.1%
FA06	317	7.6%	54.9%	60.6%	71.0%	77.0%	77.6%	78.5%	79.2%	79.2%	80.1%	80.8%	80.8%	80.8%	81.1%
FA07	322	5.6%	54.3%	58.7%	69.3%	74.8%	75.2%	76.4%	77.6%	77.6%	78.3%	79.2%	79.2%	79.5%	79.5%
FA08	348	5.8%	49.9%	56.2%	66.1%	72.5%	73.0%	74.5%	75.4%	75.6%	75.9%	76.2%	76.2%	76.2%	76.2%
FA09	293	6.5%	54.3%	58.4%	68.9%	75.4%	76.5%	77.5%	77.8%	77.8%	78.2%	78.2%	78.2%	78.2%	78.5%
FA10	328	10.4%	58.8%	62.2%	74.7%	80.5%	80.5%	80.8%	81.7%	81.7%	82.0%	82.0%	82.0%	82.3%	82.3%
FA11	376	7.2%	54.5%	60.4%	70.2%	73.7%	74.7%	75.0%	75.5%	75.5%	76.1%	76.1%	76.1%		
FA12	311	12.9%	64.3%	68.5%	77.2%	81.4%	82.3%	83.6%	83.6%	83.6%					
FA13	341	7.9%	61.6%	64.5%	72.4%	75.7%	75.7%								
FA14	321	13.7%	67.2%	69.7%											

Graduation Rates Within the College New Freshman

Entry Cohort:
College of Business

Graduation:
College of Business

		Percent Graduated:													
Cohort Term	Size	4th Fall	Spring	Summer	5th Fall	Spring	Summer	6th Fall	Spring	Summer	7th Fall	Spring	Summer	8th Fall	Spring
FA94	131	2.3%	34.4%	35.9%	50.4%	55.0%	56.5%	57.3%	58.0%	58.0%	58.8%	58.8%	58.8%	58.8%	58.8%
FA95	200	3.0%	38.0%	42.0%	53.5%	60.5%	61.5%	63.5%	64.5%	64.5%	64.5%	64.5%	64.5%	64.5%	64.5%
FA96	177	6.2%	41.2%	48.0%	57.1%	61.0%	62.1%	63.8%	63.8%	63.8%	64.4%	64.4%	64.4%	64.4%	64.4%
FA97	223	11.2%	48.0%	49.8%	58.3%	62.8%	62.8%	62.8%	64.1%	64.1%	64.1%	64.1%	64.1%	64.6%	64.6%
FA98	255	7.5%	40.8%	44.3%	53.7%	59.2%	61.2%	62.4%	62.4%	62.4%	62.4%	62.4%	62.7%	62.7%	62.7%
FA99	358	6.1%	44.4%	48.6%	58.7%	62.8%	64.0%	64.2%	65.1%	65.1%	65.6%	65.9%	65.9%	65.9%	65.9%
FA00	400	4.8%	38.8%	44.1%	56.9%	60.9%	62.2%	62.7%	62.9%	63.2%	63.9%	64.4%	64.4%	64.4%	64.4%
FA01	301	9.0%	42.5%	48.2%	56.8%	63.8%	63.8%	64.5%	64.8%	65.1%	65.1%	65.4%	65.4%	65.4%	65.4%
FA02	283	7.1%	37.5%	41.7%	50.5%	55.1%	55.8%	57.6%	59.0%	59.6%	60.3%	60.3%	60.6%	61.0%	61.0%
FA03	260	7.7%	44.4%	47.9%	55.4%	60.1%	60.5%	61.2%	62.0%	62.4%	62.4%	62.4%	62.4%	62.8%	62.8%
FA04	303	8.6%	45.5%	48.8%	55.4%	61.7%	62.7%	63.4%	64.7%	64.7%	64.7%	65.3%	65.3%	65.3%	65.3%
FA05	298	8.8%	46.8%	51.2%	64.0%	67.7%	68.0%	68.7%	69.0%	69.4%	69.4%	69.4%	69.7%	69.7%	69.7%
FA06	317	6.3%	51.4%	55.8%	64.4%	68.5%	68.8%	69.7%	70.3%	70.3%	71.3%	71.3%	71.3%	71.3%	71.6%
FA07	322	5.6%	50.9%	54.3%	63.0%	66.5%	66.8%	67.1%	68.0%	68.0%	68.6%	69.6%	69.6%	69.9%	69.9%
FA08	348	4.6%	44.6%	49.6%	56.8%	61.7%	61.7%	62.3%	62.9%	63.1%	63.4%	63.4%	63.4%	63.4%	63.4%
FA09	293	6.5%	49.8%	53.9%	62.8%	68.3%	68.9%	69.6%	69.6%	69.6%	70.0%	70.0%	70.0%	70.0%	70.0%
FA10	328	9.5%	55.2%	58.2%	68.6%	74.1%	74.1%	74.4%	75.0%	75.0%	75.3%	75.3%	75.3%	75.3%	75.3%
FA11	376	6.9%	50.5%	55.9%	64.6%	67.0%	67.8%	68.1%	68.6%	68.6%	68.9%	68.9%	68.9%		
FA12	311	11.6%	59.5%	62.4%	68.8%	71.4%	71.7%	73.0%	73.0%	73.0%					
FA13	341	7.3%	58.4%	61.3%	67.2%	69.2%	69.2%								
FA14	321	13.1%	64.1%	65.9%											

Persistence and Graduation Within University Business New Freshman

Fall-to-Fall Persistence

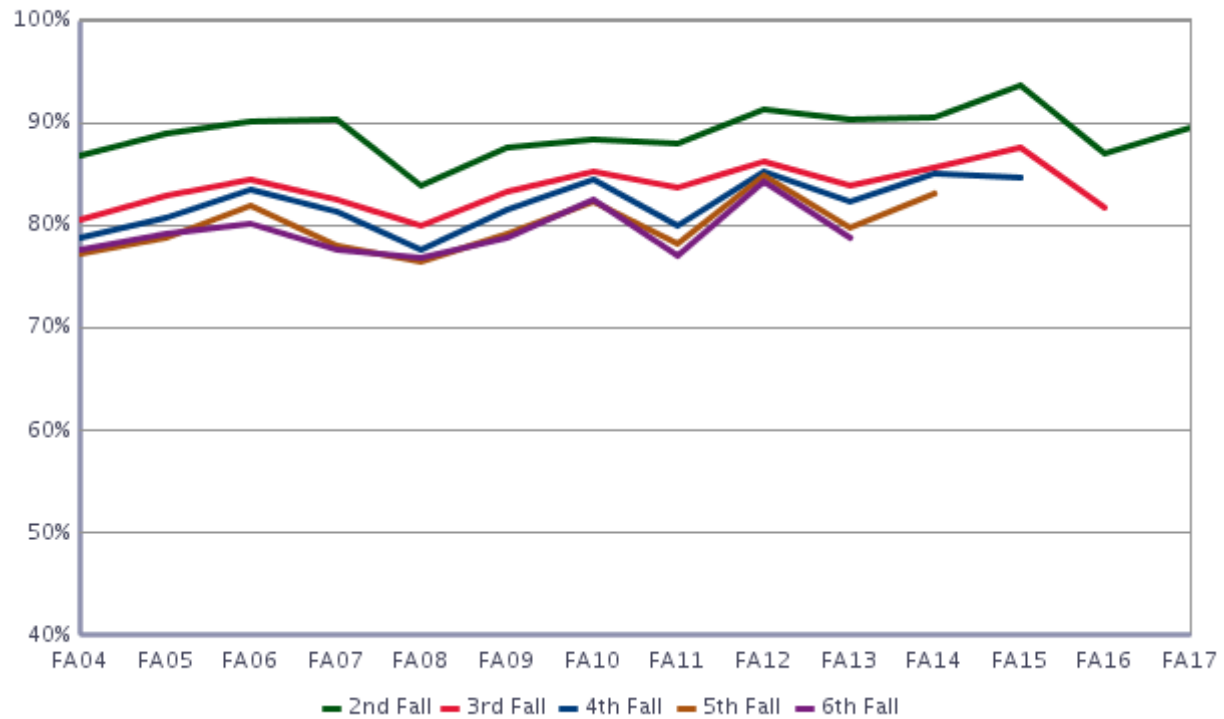

Graduation Rates

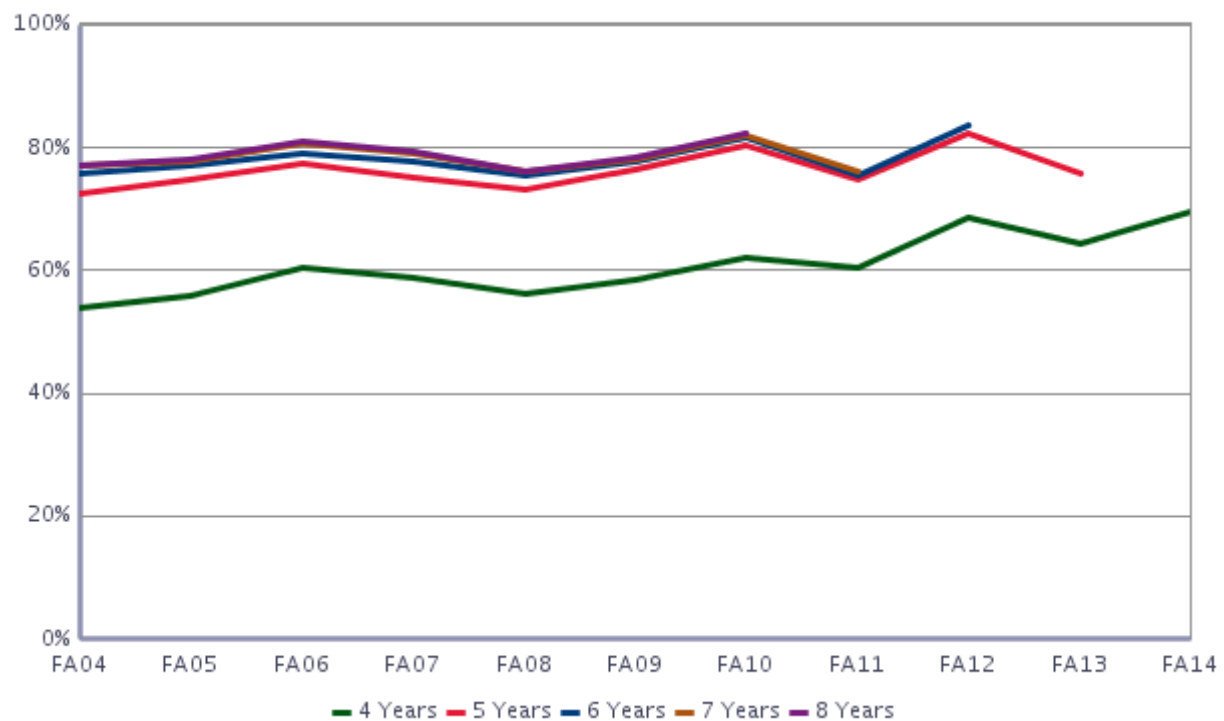

Engineering

Fall 2018 Student Success Summary

Engineering

New Freshmen

	Return to Second Fall (FA17 cohort)			4-Year Graduation (FA14 cohort)			6-Year Graduation (FA12 cohort)		
	Cohort Size	Rate	Change	Cohort Size	Rate	Change	Cohort Size	Rate	Change
Overall	569	87.0	-1.4	518	29.2	0.3	581	74.3	3.8
Resident	382	88.2	-0.9	374	29.7	1.2	433	73.8	4.8
Non-Resident	187	84.5	-2.2	144	27.8	-2.0	148	75.7	1.3
Non-Resident - WUE	56	89.3	5.2	46	39.1	1.8	50	86.0	10.0
Non-Resident - Non-WUE	131	82.4	-5.2	98	22.4	-4.0	98	70.4	-3.0
Minority	133	83.5	-3.8	74	28.4	7.9	74	73.0	11.2
Hispanic/Latino	82	86.6	-1.7	44	29.5	7.8	38	76.3	21.1
Multi-Racial	25	84.0	2.2	8	~	~	21	71.4	-17.5
Native American	3	~	~	6	~	~	1	~	~
Asian	19	73.7	-7.6	12	33.3	15.1	9	~	~
Black	2	~	~	3	~	~	5	~	~
Hawaiian/Pac. Islander	2	~	~	1	~	~	0	~	~
Non-Minority	436	88.1	-0.6	444	29.3	-0.8	507	74.5	2.9
International	10	70.0	-20.0	9	~	~	8	~	~
White	425	88.5	-0.2	425	29.2	-0.7	450	73.3	1.9
No Response	1	~	~	10	30.0	4.1	49	83.7	13.1
Resident Minority	90	84.4	-4.2	57	28.1	8.5	61	73.8	14.7
Resident Non-Minority	292	89.4	0.1	317	30.0	0.1	372	73.9	3.5
Non-Resident Minority	43	81.4	-2.5	17	29.4	5.9	13	69.2	-3.5
Non-Resident Non-Minority	144	85.4	-1.9	127	27.6	-3.0	135	76.3	1.7
Female	139	87.8	-0.6	125	33.6	-5.4	136	80.0	3.9
Male	430	86.7	-1.7	393	27.7	2.0	445	72.6	3.8
Pell Recipient	77	85.7	-0.7	92	19.6	-5.1	92	68.5	8.0
Not Pell Recipient	492	87.2	-1.5	426	31.2	1.6	489	75.4	2.9
First Generation	91	79.1	-0.1	95	26.3	8.0	112	69.6	10.3
Not First Generation	478	88.5	-1.3	423	29.8	-1.5	469	75.4	2.7
STEM	569	87.0	-1.4	518	29.2	0.3	581	74.3	3.8
CCHE Index 0 - 100	1	~	~	0	~	~	0	~	~
CCHE Index 101 - 114	70	72.9	-11.7	81	16.0	0.9	95	70.5	16.2
CCHE Index 115 - 124	186	83.3	-0.1	187	24.6	2.7	215	69.2	5.3
CCHE Index >= 125	308	92.9	1.3	249	36.9	-2.1	261	79.7	-0.6
CCHE Unknown	4	~	~	1	~	~	10	80.0	-20.0

~ Indicates that the cohort is too small (less than 10)

* Change represents the percentage point difference between the current year and the immediate previous year.

Semester Persistence Within the University New Freshman

Entry Cohort:
College of Engineering

Persistence:
University

		Percent Persisting:													
Cohort Term	Size	1st Fall	Spring	2nd Fall	Spring	3rd Fall	Spring	4th Fall	Spring	5th Fall	Spring	6th Fall	Spring	7th Fall	Spring
FA91	278	100.0%	97.1%	85.2%	78.3%	77.6%	74.7%	71.8%	69.7%	70.4%	69.6%	69.6%	68.8%	67.4%	67.4%
FA92	293	100.0%	95.6%	86.0%	79.2%	73.7%	70.3%	71.0%	71.3%	71.3%	71.7%	68.3%	69.6%	69.6%	69.6%
FA93	263	100.0%	98.1%	88.6%	81.7%	76.4%	74.9%	71.5%	72.2%	73.4%	72.2%	72.2%	72.2%	71.9%	72.2%
FA94	243	100.0%	96.3%	86.8%	79.8%	75.7%	72.8%	73.7%	73.3%	71.6%	72.0%	72.0%	72.0%	72.4%	72.4%
FA95	251	100.0%	96.8%	90.0%	82.9%	80.1%	76.1%	74.1%	70.9%	72.5%	72.1%	69.7%	69.7%	69.7%	70.1%
FA96	239	100.0%	97.9%	89.5%	84.9%	80.8%	79.1%	78.2%	75.7%	75.3%	75.3%	74.9%	74.5%	75.3%	75.3%
FA97	246	100.0%	96.3%	86.2%	79.3%	76.0%	73.6%	73.6%	72.4%	73.2%	72.0%	72.4%	71.1%	70.7%	71.5%
FA98	312	100.0%	96.5%	84.9%	79.8%	76.3%	74.7%	71.8%	70.8%	72.1%	72.1%	72.8%	72.1%	72.4%	72.8%
FA99	301	100.0%	96.0%	86.0%	81.1%	76.1%	74.1%	72.8%	73.1%	72.4%	72.4%	72.1%	71.8%	71.4%	70.4%
FA00	304	100.0%	96.7%	89.1%	82.6%	80.9%	79.6%	78.0%	76.6%	75.7%	76.2%	74.6%	73.6%	73.3%	73.7%
FA01	347	100.0%	97.4%	84.4%	78.7%	75.5%	73.2%	72.8%	71.4%	72.0%	72.3%	71.4%	70.5%	70.5%	70.8%
FA02	324	100.0%	95.4%	88.3%	82.7%	77.5%	76.2%	76.9%	77.2%	76.9%	76.2%	74.1%	73.8%	73.5%	73.5%
FA03	315	100.0%	96.8%	89.2%	83.5%	80.3%	76.8%	76.2%	75.6%	75.6%	74.9%	76.2%	76.2%	75.9%	76.2%
FA04	347	100.0%	95.7%	87.0%	82.1%	80.1%	78.9%	78.3%	78.6%	77.2%	76.3%	76.6%	76.0%	75.4%	75.7%
FA05	248	100.0%	98.0%	88.3%	83.9%	75.8%	75.4%	73.8%	73.0%	71.0%	71.4%	71.8%	71.0%	71.4%	71.0%
FA06	273	100.0%	96.3%	86.4%	79.5%	74.4%	72.2%	71.3%	71.0%	72.0%	69.7%	68.3%	68.6%	69.4%	69.4%
FA07	357	100.0%	96.9%	89.6%	84.9%	83.2%	81.5%	79.6%	78.4%	77.0%	77.6%	77.3%	76.5%	77.9%	77.3%
FA08	389	100.0%	98.5%	88.7%	83.5%	80.7%	79.7%	78.7%	77.9%	74.8%	75.3%	74.6%	74.6%	74.0%	73.8%
FA09	437	100.0%	95.4%	86.5%	81.7%	76.4%	73.8%	74.7%	73.6%	71.7%	71.9%	70.0%	70.0%	70.0%	70.3%
FA10	447	100.0%	96.9%	89.5%	84.3%	81.7%	80.3%	78.7%	77.9%	77.2%	76.3%	77.0%	76.5%	76.5%	76.7%
FA11	486	100.0%	96.5%	89.1%	84.6%	79.4%	77.6%	77.3%	76.3%	74.6%	74.6%	74.4%	73.8%	73.8%	73.6%
FA12	581	100.0%	96.6%	90.9%	87.3%	83.8%	81.2%	80.0%	79.3%	78.8%	79.0%	78.4%	77.9%	77.8%	
FA13	571	100.0%	97.0%	91.9%	88.1%	82.3%	79.7%	78.6%	76.7%	76.0%	75.0%	74.4%			
FA14	518	100.0%	96.5%	89.6%	85.3%	83.6%	81.5%	79.2%	77.2%	75.5%					
FA15	592	100.0%	97.5%	91.0%	87.7%	85.6%	83.4%	83.4%							
FA16	569	100.0%	96.5%	88.4%	84.0%	81.2%									
FA17	569	100.0%	95.1%	87.0%											

Semester Persistence Within the College New Freshman

Entry Cohort:
College of Engineering

Persistence:
College of Engineering

		Percent Persisting:													
Cohort Term	Size	1st Fall	Spring	2nd Fall	Spring	3rd Fall	Spring	4th Fall	Spring	5th Fall	Spring	6th Fall	Spring	7th Fall	Spring
FA91	278	100.0%	90.6%	70.8%	59.9%	52.7%	48.0%	46.2%	44.4%	44.0%	43.5%	43.5%	43.1%	43.1%	43.1%
FA92	293	100.0%	87.7%	72.4%	59.0%	49.8%	47.1%	46.4%	46.8%	46.4%	46.1%	43.7%	44.4%	44.7%	44.4%
FA93	263	100.0%	89.4%	68.4%	58.6%	50.6%	47.5%	44.5%	44.9%	44.9%	44.5%	43.3%	43.0%	42.6%	43.0%
FA94	243	100.0%	86.0%	72.0%	58.4%	50.2%	47.3%	44.9%	44.0%	42.8%	42.8%	42.4%	42.8%	42.8%	42.8%
FA95	251	100.0%	88.0%	72.9%	57.8%	49.8%	47.4%	45.0%	42.6%	44.2%	43.8%	43.0%	42.2%	42.6%	43.0%
FA96	239	100.0%	89.1%	72.4%	64.9%	56.1%	52.7%	51.0%	49.8%	49.8%	49.4%	48.5%	48.5%	49.0%	49.0%
FA97	246	100.0%	91.1%	76.0%	63.4%	54.5%	50.0%	49.2%	47.2%	46.7%	45.9%	46.3%	44.7%	44.7%	44.7%
FA98	312	100.0%	86.5%	69.9%	59.0%	53.8%	52.2%	48.4%	47.4%	48.1%	47.4%	48.4%	47.8%	47.1%	47.8%
FA99	301	100.0%	85.4%	68.4%	58.8%	54.8%	51.5%	49.8%	50.2%	48.5%	48.5%	48.8%	48.2%	48.2%	47.5%
FA00	304	100.0%	83.6%	68.4%	60.9%	54.9%	51.3%	49.0%	48.4%	48.0%	48.8%	47.5%	47.2%	46.9%	47.0%
FA01	347	100.0%	82.7%	67.7%	58.5%	52.4%	49.6%	48.8%	47.7%	47.4%	46.5%	46.0%	45.4%	45.7%	46.0%
FA02	324	100.0%	82.4%	67.0%	56.5%	50.0%	46.6%	46.0%	46.0%	45.7%	45.1%	44.1%	43.5%	43.5%	43.5%
FA03	315	100.0%	86.0%	71.1%	60.0%	54.3%	49.8%	48.6%	47.9%	48.3%	47.3%	47.0%	47.0%	46.3%	46.7%
FA04	347	100.0%	87.6%	69.7%	60.2%	56.6%	54.6%	54.3%	53.5%	51.4%	50.9%	50.6%	50.9%	50.0%	50.0%
FA05	248	100.0%	85.9%	67.7%	60.1%	48.4%	46.0%	44.0%	42.7%	41.1%	41.1%	40.3%	39.5%	39.1%	39.5%
FA06	273	100.0%	80.2%	61.5%	52.7%	45.4%	44.0%	44.1%	43.4%	43.5%	42.8%	41.0%	41.0%	41.3%	41.0%
FA07	357	100.0%	86.6%	72.0%	61.3%	54.3%	50.1%	47.9%	47.1%	45.7%	46.5%	46.5%	45.7%	45.7%	45.4%
FA08	389	100.0%	89.2%	72.5%	61.2%	55.5%	53.0%	51.4%	49.6%	48.1%	48.8%	48.1%	47.8%	47.8%	47.6%
FA09	437	100.0%	82.6%	61.9%	51.4%	43.8%	42.1%	42.5%	42.1%	41.2%	41.2%	40.3%	40.3%	40.1%	40.1%
FA10	447	100.0%	85.5%	66.0%	57.0%	52.1%	49.2%	47.0%	44.7%	44.1%	44.5%	44.5%	44.3%	44.1%	44.1%
FA11	486	100.0%	87.4%	71.4%	63.2%	54.9%	53.5%	51.8%	50.9%	49.5%	49.1%	48.2%	48.2%	47.7%	47.5%
FA12	581	100.0%	88.5%	73.5%	62.7%	55.9%	53.3%	51.2%	49.8%	49.0%	49.5%	49.0%	49.0%	48.8%	
FA13	571	100.0%	86.0%	73.2%	64.3%	57.4%	54.6%	52.2%	50.4%	50.6%	49.6%	49.2%			
FA14	518	100.0%	89.6%	76.3%	67.4%	61.6%	58.5%	56.0%	54.1%	52.1%					
FA15	592	100.0%	91.7%	80.2%	71.8%	65.5%	62.3%	61.5%							
FA16	569	100.0%	87.0%	71.2%	63.8%	58.0%									
FA17	569	100.0%	86.8%	73.1%											

Graduation Rates Within the University New Freshman

Entry Cohort:
College of Engineering

Graduation:
University

		Percent Graduated:													
Cohort Term	Size	4th Fall	Spring	Summer	5th Fall	Spring	Summer	6th Fall	Spring	Summer	7th Fall	Spring	Summer	8th Fall	Spring
FA91	278	0.4%	12.6%	15.2%	33.9%	54.7%	55.8%	59.8%	62.7%	63.0%	63.4%	64.5%	64.5%	65.6%	65.9%
FA92	293	1.4%	17.1%	19.1%	35.2%	56.0%	57.0%	59.4%	63.5%	63.8%	64.8%	66.9%	67.2%	68.3%	68.6%
FA93	263	1.1%	19.8%	22.8%	39.9%	58.9%	60.1%	63.5%	66.5%	66.9%	68.1%	69.6%	70.0%	70.3%	70.3%
FA94	243	0.4%	23.0%	24.3%	37.4%	62.1%	63.4%	66.7%	68.7%	69.5%	70.0%	70.8%	71.6%	72.0%	72.0%
FA95	251	0.8%	21.9%	23.9%	36.7%	59.8%	61.0%	64.9%	66.9%	67.3%	67.7%	68.9%	68.9%	69.7%	70.1%
FA96	239	1.3%	23.0%	26.4%	41.8%	66.5%	68.2%	69.5%	72.4%	72.8%	73.2%	74.5%	74.5%	74.5%	74.9%
FA97	246	2.0%	21.5%	23.6%	37.0%	60.6%	62.2%	63.4%	66.3%	67.1%	67.1%	68.3%	68.3%	69.1%	69.1%
FA98	312	0.3%	27.9%	30.4%	44.2%	61.5%	62.8%	65.4%	68.9%	68.9%	69.2%	69.6%	69.6%	70.5%	71.5%
FA99	301	0.3%	25.6%	27.9%	43.9%	62.5%	62.5%	64.1%	67.8%	68.1%	68.8%	69.1%	69.8%	70.1%	70.8%
FA00	304	1.6%	24.7%	26.6%	41.1%	61.7%	63.0%	66.0%	69.0%	69.6%	70.0%	72.0%	72.4%	72.7%	73.4%
FA01	347	0.6%	26.6%	28.0%	39.6%	58.4%	60.4%	63.0%	67.1%	67.9%	68.8%	69.9%	69.9%	69.9%	69.9%
FA02	324	1.2%	29.3%	31.8%	45.1%	63.0%	63.6%	67.0%	70.4%	71.0%	71.3%	71.3%	71.3%	72.2%	73.1%
FA03	315	1.6%	25.4%	28.9%	41.9%	63.5%	66.3%	68.6%	71.4%	72.7%	73.3%	74.6%	74.6%	74.9%	75.2%
FA04	347	0.3%	30.9%	33.2%	44.2%	61.3%	63.6%	65.3%	69.4%	70.2%	70.5%	72.3%	72.3%	72.8%	73.4%
FA05	248	0.8%	15.3%	18.5%	36.3%	56.5%	57.3%	60.9%	64.5%	64.9%	66.5%	68.5%	68.5%	70.2%	70.6%
FA06	273	2.2%	23.5%	25.1%	35.8%	56.8%	59.4%	62.0%	64.9%	66.1%	66.8%	67.9%	67.9%	68.3%	68.3%
FA07	357	1.4%	21.8%	25.5%	38.4%	64.1%	65.5%	69.5%	73.7%	73.9%	74.5%	76.5%	76.5%	76.8%	76.8%
FA08	389	0.8%	23.4%	26.0%	37.3%	62.2%	63.8%	67.1%	71.2%	71.5%	71.7%	72.2%	72.5%	72.5%	73.0%
FA09	437	0.9%	24.1%	27.6%	40.6%	61.1%	63.4%	65.7%	67.7%	67.7%	68.7%	69.1%	69.1%	69.1%	69.6%
FA10	447	1.8%	26.4%	29.3%	43.0%	66.2%	67.3%	69.6%	74.0%	74.0%	74.3%	75.6%	76.1%	76.1%	76.3%
FA11	486	2.5%	30.9%	32.4%	40.6%	63.5%	64.1%	66.8%	70.3%	70.5%	71.3%	72.3%	72.5%		
FA12	581	1.4%	25.5%	26.4%	36.6%	65.5%	66.6%	70.2%	74.3%	74.3%					
FA13	571	0.7%	28.0%	28.9%	36.4%	65.7%	66.9%								
FA14	518	1.4%	26.3%	29.2%											

Graduation Rates Within the College New Freshman

Entry Cohort:
College of Engineering

Graduation:
College of Engineering

		Percent Graduated:													
Cohort Term	Size	4th Fall	Spring	Summer	5th Fall	Spring	Summer	6th Fall	Spring	Summer	7th Fall	Spring	Summer	8th Fall	Spring
FA91	278	0.0%	10.5%	12.3%	23.5%	39.5%	39.5%	40.6%	41.3%	41.3%	41.7%	42.0%	42.0%	42.4%	42.8%
FA92	293	0.7%	11.9%	14.0%	23.9%	37.2%	38.2%	39.2%	41.6%	41.6%	42.3%	43.3%	43.3%	44.0%	44.0%
FA93	263	0.8%	14.1%	14.8%	24.3%	38.0%	38.0%	39.5%	41.1%	41.4%	41.8%	42.6%	42.6%	42.6%	42.6%
FA94	243	0.0%	12.8%	12.8%	18.1%	37.9%	38.3%	39.9%	41.6%	42.0%	42.4%	42.8%	42.8%	42.8%	42.8%
FA95	251	0.0%	13.5%	14.3%	20.3%	38.2%	39.0%	40.6%	41.8%	42.2%	42.6%	42.6%	42.6%	43.0%	43.0%
FA96	239	0.4%	16.3%	18.0%	26.8%	44.4%	45.6%	45.6%	47.3%	47.3%	47.7%	48.5%	48.5%	48.5%	49.0%
FA97	246	0.8%	14.6%	16.3%	25.6%	40.7%	41.5%	41.5%	42.7%	43.1%	43.1%	43.9%	43.9%	43.9%	43.9%
FA98	312	0.3%	19.6%	20.5%	30.1%	42.3%	43.3%	44.2%	46.2%	46.2%	46.2%	46.2%	46.2%	46.2%	46.8%
FA99	301	0.0%	17.3%	18.9%	29.9%	43.5%	43.5%	43.9%	46.8%	46.8%	47.2%	47.5%	47.5%	47.5%	47.5%
FA00	304	0.0%	16.8%	17.1%	24.7%	40.9%	41.3%	42.2%	44.6%	44.6%	44.9%	45.7%	46.1%	46.4%	46.7%
FA01	347	0.3%	19.7%	20.2%	24.6%	39.6%	39.9%	40.8%	43.6%	44.2%	44.5%	45.4%	45.4%	45.4%	45.4%
FA02	324	0.3%	18.5%	19.1%	24.7%	39.2%	39.5%	40.7%	42.9%	42.9%	42.9%	42.9%	42.9%	42.9%	43.8%
FA03	315	0.0%	15.9%	18.1%	25.4%	40.6%	42.5%	43.8%	44.4%	45.4%	45.7%	46.3%	46.3%	46.3%	46.3%
FA04	347	0.0%	21.1%	22.3%	28.0%	42.5%	44.2%	44.5%	47.4%	48.0%	48.0%	48.6%	48.6%	48.8%	49.1%
FA05	248	0.8%	8.5%	10.5%	18.1%	31.5%	31.9%	33.5%	36.7%	36.7%	37.9%	38.3%	38.3%	38.7%	38.7%
FA06	273	0.7%	12.5%	13.3%	17.0%	33.6%	35.8%	36.9%	38.7%	39.1%	39.5%	40.6%	40.6%	40.6%	40.6%
FA07	357	0.0%	13.4%	15.4%	20.4%	39.8%	40.1%	40.3%	43.4%	43.7%	43.7%	45.4%	45.4%	45.4%	45.4%
FA08	389	0.0%	17.2%	18.0%	24.9%	41.6%	42.2%	43.7%	46.5%	46.8%	46.8%	47.0%	47.3%	47.3%	47.6%
FA09	437	0.0%	12.9%	14.5%	21.0%	36.2%	37.3%	38.2%	39.2%	39.2%	39.2%	39.4%	39.4%	39.4%	39.9%
FA10	447	0.0%	16.1%	17.2%	21.3%	38.0%	38.9%	39.4%	43.0%	43.0%	43.2%	43.8%	44.1%	44.1%	44.1%
FA11	486	0.0%	18.6%	19.8%	22.7%	42.9%	43.1%	43.7%	46.2%	46.3%	46.7%	47.3%	47.3%		
FA12	581	0.3%	15.0%	15.2%	19.8%	42.4%	42.9%	44.3%	48.1%	48.1%					
FA13	571	0.0%	16.8%	17.2%	20.7%	44.1%	44.8%								
FA14	518	0.2%	16.4%	18.1%											

Persistence and Graduation Within University Engineering New Freshman

Fall-to-Fall Persistence

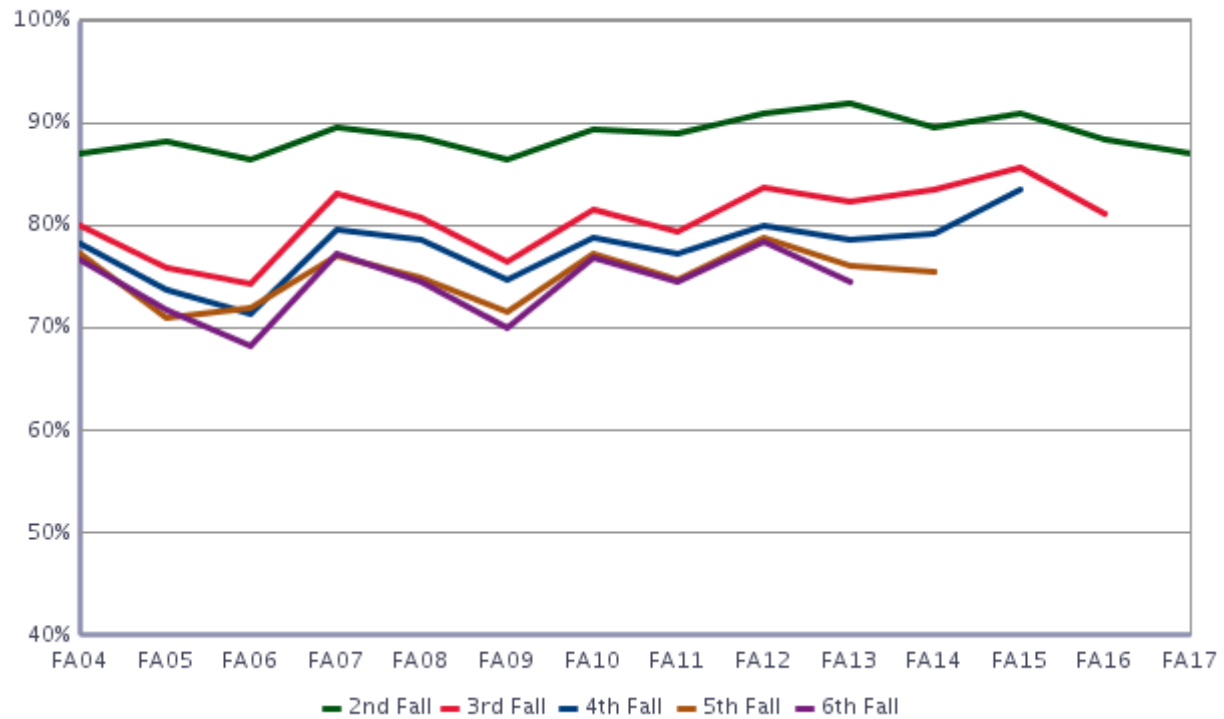

Graduation Rates

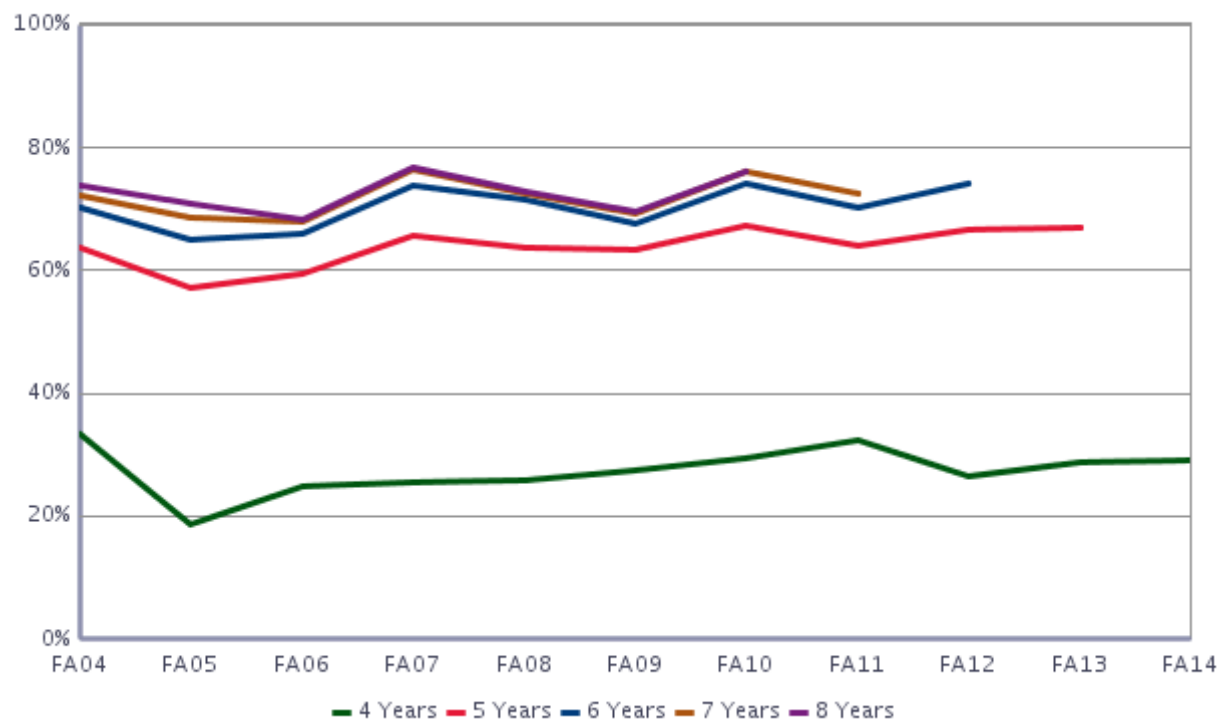

Health and Human Sciences

Fall 2018 Student Success Summary

Health and Human Sciences

New Freshmen

	Return to Second Fall (FA17 cohort)			4-Year Graduation (FA14 cohort)			6-Year Graduation (FA12 cohort)		
	Cohort Size	Rate	Change	Cohort Size	Rate	Change	Cohort Size	Rate	Change
Overall	568	83.8	1.2	566	45.8	-5.6	493	72.8	-0.8
Resident	398	86.7	3.9	452	46.2	-6.1	385	73.2	-2.2
Non-Resident	170	77.1	-5.0	114	43.9	-4.3	108	71.3	5.0
Non-Resident - WUE	30	83.3	-6.2	14	71.4	-0.8	9	~	~
Non-Resident - Non-WUE	140	75.7	-4.8	100	40.0	-3.8	99	72.7	9.4
Minority	135	76.3	1.1	126	43.7	8.3	103	71.8	9.5
Hispanic/Latino	88	76.1	-1.3	68	50.0	15.5	57	73.7	10.2
Multi-Racial	20	80.0	21.9	10	30.0	-8.1	23	87.0	23.8
Native American	3	~	~	7	~	~	2	~	~
Asian	16	75.0	-20.0	26	38.5	-4.4	7	~	~
Black	7	~	~	15	40.0	6.7	14	50.0	-18.8
Hawaiian/Pac. Islander	1	~	~	0	~	~	0	~	~
Non-Minority	433	86.1	1.1	440	46.4	-8.7	390	73.1	-3.5
International	5	~	~	2	~	~	1	~	~
White	424	86.1	1.3	428	46.0	-8.2	361	72.9	-3.5
No Response	4	~	~	10	50.0	-23.3	28	75.0	-4.2
Resident Minority	113	79.6	2.0	107	42.1	5.6	82	72.0	5.3
Resident Non-Minority	285	89.5	4.7	345	47.5	-9.0	303	73.6	-4.4
Non-Resident Minority	22	59.1	-7.6	19	52.6	25.3	21	71.4	40.6
Non-Resident Non-Minority	148	79.7	-5.7	95	42.1	-8.4	87	71.3	-0.3
Female	380	83.9	1.2	392	54.6	-2.3	358	75.1	0.6
Male	188	83.5	1.1	174	25.9	-13.0	135	66.7	-4.4
Pell Recipient	117	79.5	1.9	122	32.8	-5.5	112	65.2	1.6
Not Pell Recipient	451	84.9	1.3	444	49.3	-6.1	381	75.1	-1.5
First Generation	129	82.2	3.5	136	34.6	-12.7	141	63.1	2.2
Not First Generation	439	84.3	0.7	430	49.3	-3.5	352	76.7	-1.2
STEM	141	81.6	-5.0	113	39.8	-3.2	77	74.0	-8.4
Non-STEM	427	84.5	3.0	453	47.2	-6.2	416	72.6	0.3
CCHE Index 0 - 100	89	73.0	-4.6	92	29.3	-12.6	89	55.1	-5.9
CCHE Index 101 - 114	258	83.7	3.4	264	42.8	-1.9	199	72.9	1.8
CCHE Index 115 - 124	113	87.6	4.9	132	56.1	-1.8	142	79.6	1.9
CCHE Index >= 125	104	89.4	-3.7	77	57.1	-10.9	59	81.4	-4.1
CCHE Unknown	4	~	~	1	~	~	4	~	~

~ Indicates that the cohort is too small (less than 10)

* Change represents the percentage point difference between the current year and the immediate previous year.

Semester Persistence Within the University New Freshman

Entry Cohort:
College of Health and Human Sciences

Persistence:
University

		Percent Persisting:													
Cohort Term	Size	1st Fall	Spring	2nd Fall	Spring	3rd Fall	Spring	4th Fall	Spring	5th Fall	Spring	6th Fall	Spring	7th Fall	Spring
FA91	160	100.0%	94.4%	85.6%	81.3%	73.8%	68.8%	66.3%	66.3%	66.9%	66.9%	68.1%	68.1%	68.1%	68.1%
FA92	148	100.0%	98.6%	87.2%	81.8%	76.4%	73.0%	67.6%	66.0%	66.0%	66.0%	64.6%	65.3%	65.3%	66.0%
FA93	174	100.0%	96.0%	83.3%	77.6%	74.0%	72.8%	69.9%	68.2%	64.7%	66.3%	65.7%	65.7%	65.1%	65.7%
FA94	197	100.0%	94.9%	82.2%	80.2%	71.6%	70.1%	68.0%	67.0%	65.8%	65.8%	65.3%	64.8%	65.3%	65.3%
FA95	217	100.0%	95.4%	85.7%	80.2%	74.7%	75.6%	71.9%	71.9%	71.0%	71.4%	67.7%	67.7%	69.6%	69.1%
FA96	245	100.0%	95.5%	84.1%	78.0%	73.1%	71.4%	69.4%	69.4%	68.2%	68.6%	67.3%	66.9%	68.2%	68.2%
FA97	253	100.0%	94.9%	86.6%	82.2%	75.5%	73.1%	71.9%	70.8%	68.8%	70.0%	69.2%	69.2%	68.4%	68.8%
FA98	286	100.0%	95.1%	83.2%	80.0%	73.6%	70.4%	70.8%	71.5%	70.4%	71.5%	69.7%	70.8%	69.7%	70.1%
FA99	271	100.0%	93.0%	83.4%	79.3%	73.4%	72.3%	70.8%	69.7%	70.1%	69.0%	68.3%	69.0%	69.4%	69.0%
FA00	264	100.0%	93.6%	82.6%	76.5%	70.8%	68.9%	68.6%	67.8%	68.2%	68.6%	67.4%	67.8%	67.8%	67.8%
FA01	308	100.0%	93.2%	81.5%	77.3%	73.7%	70.8%	69.8%	69.2%	68.2%	68.8%	69.2%	69.5%	68.5%	69.2%
FA02	389	100.0%	94.6%	81.7%	78.4%	75.6%	72.0%	71.2%	70.7%	68.9%	68.6%	68.6%	68.6%	68.6%	68.9%
FA03	390	100.0%	95.4%	80.8%	77.4%	70.8%	69.7%	68.6%	66.6%	67.4%	66.8%	66.8%	67.1%	67.4%	67.4%
FA04	431	100.0%	94.4%	86.3%	80.3%	73.3%	69.8%	68.4%	67.5%	66.1%	66.4%	65.7%	65.9%	66.1%	66.6%
FA05	463	100.0%	95.0%	84.0%	78.8%	73.9%	73.2%	69.8%	69.1%	67.2%	67.2%	68.5%	67.8%	68.3%	68.0%
FA06	532	100.0%	93.6%	82.1%	76.9%	73.1%	71.8%	71.4%	70.3%	68.8%	69.2%	69.9%	69.5%	69.4%	69.2%
FA07	600	100.0%	92.0%	80.0%	73.7%	70.7%	68.8%	67.7%	67.3%	65.8%	65.2%	65.0%	64.7%	65.3%	65.2%
FA08	618	100.0%	94.8%	82.4%	78.2%	73.6%	71.8%	71.4%	70.6%	68.9%	67.8%	68.6%	68.1%	67.6%	67.8%
FA09	543	100.0%	92.4%	82.7%	79.3%	75.5%	74.0%	72.9%	72.5%	71.6%	70.5%	70.3%	70.1%	70.1%	69.7%
FA10	546	100.0%	95.4%	82.0%	78.9%	75.8%	74.5%	73.2%	73.2%	71.4%	70.6%	70.8%	70.6%	70.8%	70.6%
FA11	513	100.0%	94.2%	85.0%	83.2%	78.8%	77.0%	75.2%	75.8%	74.9%	74.8%	74.8%	74.6%	74.2%	74.2%
FA12	493	100.0%	92.7%	85.6%	82.2%	78.1%	76.1%	75.5%	75.3%	73.0%	73.8%	73.8%	73.6%	73.6%	
FA13	521	100.0%	95.2%	87.1%	83.7%	80.6%	79.7%	78.1%	77.0%	74.9%	75.6%	73.9%			
FA14	566	100.0%	94.2%	86.6%	82.5%	78.8%	76.7%	74.7%	73.3%	68.2%					
FA15	530	100.0%	94.7%	87.0%	82.3%	80.7%	79.0%	77.1%							
FA16	660	100.0%	91.5%	82.6%	78.0%	74.5%									
FA17	568	100.0%	94.0%	83.8%											

Semester Persistence Within the College New Freshman

Entry Cohort:
College of Health and Human Sciences

Persistence:
College of Health and Human Sciences

		Percent Persisting:													
Cohort Term	Size	1st Fall	Spring	2nd Fall	Spring	3rd Fall	Spring	4th Fall	Spring	5th Fall	Spring	6th Fall	Spring	7th Fall	Spring
FA91	160	100.0%	87.5%	73.8%	66.9%	59.4%	55.6%	51.9%	50.6%	49.4%	51.3%	52.5%	52.5%	52.5%	52.5%
FA92	148	100.0%	93.2%	76.4%	66.2%	63.5%	59.5%	52.0%	50.3%	51.7%	51.0%	49.7%	49.7%	49.0%	49.7%
FA93	174	100.0%	88.5%	73.0%	69.0%	61.3%	63.0%	59.0%	57.8%	54.3%	56.4%	55.8%	55.8%	54.7%	55.2%
FA94	197	100.0%	90.9%	72.6%	65.5%	58.9%	54.3%	51.8%	50.3%	48.5%	48.5%	48.0%	47.4%	48.0%	48.0%
FA95	217	100.0%	91.7%	73.3%	67.3%	58.1%	58.1%	53.9%	53.9%	53.0%	53.5%	50.2%	50.2%	51.6%	51.6%
FA96	245	100.0%	91.4%	76.3%	67.8%	62.0%	57.6%	56.7%	56.7%	54.7%	55.9%	55.1%	55.1%	55.9%	55.9%
FA97	253	100.0%	92.9%	77.5%	70.4%	61.3%	60.5%	58.1%	56.5%	54.5%	55.7%	55.3%	55.3%	54.9%	55.3%
FA98	286	100.0%	88.5%	72.4%	67.7%	55.6%	53.5%	54.2%	54.2%	52.8%	53.9%	53.5%	53.9%	53.5%	53.5%
FA99	271	100.0%	86.7%	64.9%	57.2%	54.2%	52.0%	51.3%	50.6%	50.6%	50.2%	50.2%	50.6%	50.9%	50.9%
FA00	264	100.0%	86.4%	68.9%	60.2%	53.4%	53.0%	51.1%	50.0%	50.0%	50.8%	50.0%	50.4%	50.4%	50.4%
FA01	308	100.0%	81.2%	67.2%	59.1%	54.2%	51.9%	50.3%	49.4%	48.4%	49.4%	49.4%	50.0%	49.7%	50.0%
FA02	389	100.0%	86.9%	69.2%	65.0%	60.9%	56.6%	56.0%	55.8%	54.5%	54.2%	54.5%	54.2%	54.0%	54.0%
FA03	390	100.0%	89.0%	69.5%	62.1%	54.9%	54.1%	52.2%	51.2%	51.4%	51.9%	51.9%	51.7%	51.7%	51.7%
FA04	431	100.0%	88.2%	75.6%	69.4%	61.9%	58.5%	56.6%	54.8%	54.5%	54.5%	53.8%	53.8%	53.8%	54.1%
FA05	463	100.0%	85.3%	67.6%	62.2%	57.0%	55.9%	53.1%	52.9%	51.6%	51.4%	52.1%	51.6%	52.1%	52.1%
FA06	532	100.0%	85.7%	71.2%	62.6%	57.7%	56.2%	56.2%	55.3%	54.7%	54.7%	55.3%	54.9%	54.9%	54.7%
FA07	600	100.0%	83.7%	66.7%	59.3%	53.3%	52.0%	50.5%	50.3%	49.0%	48.7%	48.3%	48.3%	48.7%	48.7%
FA08	618	100.0%	85.9%	69.9%	64.7%	62.1%	59.7%	59.2%	58.1%	57.0%	56.5%	57.0%	56.6%	56.5%	56.6%
FA09	543	100.0%	82.0%	68.1%	63.7%	60.5%	59.8%	58.1%	57.9%	57.2%	56.5%	56.6%	56.6%	56.8%	56.5%
FA10	546	100.0%	86.1%	69.9%	63.5%	60.2%	58.3%	57.8%	57.4%	56.3%	55.8%	56.0%	56.1%	56.0%	55.8%
FA11	513	100.0%	84.2%	70.6%	66.1%	62.6%	60.4%	59.1%	59.3%	58.7%	58.6%	58.4%	58.2%	57.6%	57.6%
FA12	493	100.0%	83.0%	72.2%	68.2%	63.3%	60.6%	60.4%	60.9%	58.6%	59.0%	59.0%	59.0%	59.4%	
FA13	521	100.0%	87.1%	75.6%	69.1%	65.5%	62.8%	60.5%	59.5%	58.2%	58.9%	58.3%			
FA14	566	100.0%	87.5%	77.2%	69.4%	65.0%	63.1%	61.0%	60.4%	55.8%					
FA15	530	100.0%	87.4%	76.8%	68.7%	66.0%	64.3%	62.2%							
FA16	660	100.0%	85.0%	70.5%	64.8%	59.4%									
FA17	568	100.0%	87.9%	74.1%											

Graduation Rates Within the University New Freshman

Entry Cohort:
College of Health and Human Sciences

Graduation:
University

		Percent Graduated:													
Cohort Term	Size	4th Fall	Spring	Summer	5th Fall	Spring	Summer	6th Fall	Spring	Summer	7th Fall	Spring	Summer	8th Fall	Spring
FA91	160	2.5%	28.8%	31.3%	36.9%	51.3%	53.8%	60.6%	63.8%	63.8%	64.4%	65.6%	65.6%	66.3%	66.9%
FA92	148	2.7%	23.1%	29.9%	44.2%	54.4%	56.5%	60.5%	63.3%	63.3%	63.9%	65.3%	66.0%	66.0%	66.0%
FA93	174	2.3%	24.3%	31.2%	43.4%	54.1%	55.2%	60.5%	61.6%	62.8%	63.4%	63.4%	64.5%	64.5%	65.1%
FA94	197	3.0%	22.8%	27.6%	42.9%	55.1%	58.2%	61.7%	62.8%	63.3%	63.8%	63.8%	63.8%	64.8%	65.3%
FA95	217	1.8%	26.7%	32.3%	47.0%	58.5%	59.4%	61.3%	65.4%	68.2%	68.7%	68.7%	68.7%	69.1%	69.1%
FA96	245	0.8%	22.0%	29.8%	46.5%	58.0%	60.4%	62.0%	65.3%	66.1%	66.9%	68.2%	68.2%	68.6%	68.6%
FA97	253	5.5%	29.6%	38.3%	50.6%	62.5%	64.4%	66.4%	67.6%	68.0%	68.4%	68.8%	68.8%	68.8%	68.8%
FA98	286	4.9%	32.4%	38.4%	52.5%	63.7%	65.1%	66.9%	68.0%	68.3%	69.0%	69.4%	70.1%	70.1%	70.4%
FA99	271	4.4%	36.9%	42.4%	52.4%	61.6%	63.1%	63.8%	67.2%	67.2%	67.9%	68.6%	68.6%	68.6%	68.6%
FA00	264	4.5%	32.2%	37.9%	51.5%	62.5%	64.0%	65.5%	66.3%	66.7%	67.4%	67.4%	67.8%	67.8%	67.8%
FA01	308	3.9%	37.3%	42.5%	53.9%	62.7%	63.6%	64.9%	65.9%	66.6%	66.6%	67.2%	67.2%	67.5%	68.2%
FA02	389	4.1%	30.8%	38.0%	51.4%	61.4%	62.7%	64.8%	66.3%	66.6%	67.6%	67.9%	67.9%	68.4%	68.4%
FA03	390	4.9%	34.2%	40.9%	53.0%	60.4%	60.9%	62.7%	64.8%	65.6%	65.8%	66.3%	66.6%	66.6%	66.8%
FA04	431	6.7%	34.3%	38.5%	53.1%	60.3%	61.9%	63.1%	65.0%	65.0%	65.9%	66.1%	66.1%	66.1%	66.1%
FA05	463	3.2%	32.2%	36.3%	50.1%	58.7%	60.7%	64.1%	65.9%	65.9%	66.1%	67.0%	67.0%	67.0%	67.4%
FA06	532	5.1%	36.8%	42.5%	52.3%	63.3%	64.8%	67.7%	68.6%	68.8%	68.8%	69.2%	69.2%	69.2%	69.4%
FA07	600	3.8%	34.7%	39.7%	50.8%	58.3%	59.8%	62.3%	63.2%	63.5%	64.2%	64.7%	64.7%	64.7%	64.8%
FA08	618	5.3%	36.2%	41.4%	53.2%	62.0%	63.6%	65.7%	67.0%	67.0%	67.3%	67.5%	67.8%	68.0%	68.3%
FA09	543	5.5%	36.5%	43.0%	55.2%	62.7%	64.6%	67.7%	68.6%	68.8%	69.0%	69.4%	69.4%	69.4%	69.6%
FA10	546	5.5%	37.1%	44.2%	57.8%	66.2%	68.3%	69.4%	70.1%	70.3%	70.3%	70.3%	70.5%	70.5%	71.0%
FA11	513	5.8%	45.8%	52.2%	62.6%	69.1%	70.5%	72.5%	73.2%	73.6%	73.8%	74.0%	74.2%		
FA12	493	8.3%	44.4%	50.5%	61.5%	67.3%	69.4%	71.2%	72.4%	72.8%					
FA13	521	6.3%	45.3%	51.4%	61.4%	68.7%	69.9%								
FA14	566	5.8%	41.3%	45.8%											

Graduation Rates Within the College New Freshman

Entry Cohort:
College of Health and Human Sciences

Graduation:
College of Health and Human Sciences

		Percent Graduated:													
Cohort Term	Size	4th Fall	Spring	Summer	5th Fall	Spring	Summer	6th Fall	Spring	Summer	7th Fall	Spring	Summer	8th Fall	Spring
FA91	160	1.9%	25.6%	26.9%	30.6%	40.0%	41.9%	46.9%	48.8%	48.8%	48.8%	50.0%	50.0%	50.6%	51.3%
FA92	148	2.0%	20.4%	24.5%	35.4%	41.5%	43.5%	45.6%	47.6%	47.6%	48.3%	49.7%	49.7%	49.7%	49.7%
FA93	174	2.3%	20.2%	26.6%	37.0%	46.5%	47.7%	51.7%	52.3%	53.5%	53.5%	53.5%	54.1%	54.1%	54.7%
FA94	197	2.5%	17.3%	20.9%	32.1%	41.8%	43.4%	46.4%	46.9%	47.4%	47.4%	47.4%	47.4%	47.4%	48.0%
FA95	217	1.8%	16.6%	21.2%	33.6%	43.3%	43.8%	44.7%	48.4%	51.2%	51.6%	51.6%	51.6%	52.1%	52.1%
FA96	245	0.8%	17.6%	24.9%	38.0%	46.9%	49.4%	50.6%	53.5%	53.9%	54.7%	55.9%	55.9%	56.3%	56.3%
FA97	253	5.1%	24.1%	31.2%	41.9%	50.2%	51.4%	53.0%	54.2%	54.5%	54.9%	55.3%	55.3%	55.3%	55.3%
FA98	286	4.2%	25.0%	29.6%	39.4%	48.2%	49.6%	51.4%	52.5%	52.8%	53.5%	53.5%	53.9%	53.9%	53.9%
FA99	271	3.3%	28.4%	32.1%	38.7%	46.5%	47.2%	47.6%	49.4%	49.4%	50.2%	50.6%	50.6%	50.6%	50.6%
FA00	264	3.4%	23.9%	28.4%	40.2%	47.7%	48.1%	48.9%	49.2%	49.6%	50.0%	50.0%	50.4%	50.4%	50.4%
FA01	308	3.2%	30.8%	34.1%	40.9%	46.4%	46.8%	47.4%	48.1%	48.4%	48.4%	48.7%	48.7%	49.0%	49.4%
FA02	389	3.6%	26.2%	32.4%	42.7%	49.4%	50.1%	51.4%	52.4%	52.4%	53.2%	53.5%	53.5%	54.0%	54.0%
FA03	390	4.1%	27.0%	32.6%	41.9%	47.6%	48.1%	49.6%	50.6%	51.2%	51.2%	51.4%	51.4%	51.4%	51.7%
FA04	431	5.6%	29.2%	32.3%	44.3%	50.3%	51.3%	52.0%	53.4%	53.4%	53.8%	54.1%	54.1%	54.1%	54.1%
FA05	463	2.6%	26.1%	28.7%	39.5%	45.8%	46.9%	49.0%	50.5%	50.5%	50.5%	51.0%	51.0%	51.0%	51.4%
FA06	532	3.8%	30.5%	35.0%	42.5%	49.8%	50.9%	53.4%	54.3%	54.3%	54.3%	54.7%	54.7%	54.7%	54.7%
FA07	600	2.8%	28.0%	31.2%	39.5%	44.2%	45.3%	47.0%	47.3%	47.7%	48.2%	48.3%	48.3%	48.3%	48.5%
FA08	618	5.3%	32.2%	36.1%	45.5%	52.4%	53.4%	55.2%	56.1%	56.1%	56.3%	56.5%	56.6%	56.6%	57.0%
FA09	543	4.6%	31.0%	36.2%	45.6%	50.7%	52.0%	54.8%	55.7%	55.9%	55.9%	56.1%	56.1%	56.1%	56.3%
FA10	546	4.6%	31.0%	36.7%	47.2%	53.4%	55.0%	55.6%	55.8%	55.8%	55.8%	55.8%	56.0%	56.0%	56.0%
FA11	513	5.7%	37.6%	43.1%	51.3%	55.1%	55.9%	56.6%	57.2%	57.4%	57.4%	57.6%	57.6%		
FA12	493	7.5%	37.3%	42.2%	50.5%	54.8%	56.2%	57.6%	58.6%	58.8%					
FA13	521	5.4%	36.7%	42.2%	49.7%	55.3%	55.7%								
FA14	566	5.7%	35.3%	39.0%											

Persistence and Graduation Within University Health and Human Sciences New Freshman

Fall-to-Fall Persistence

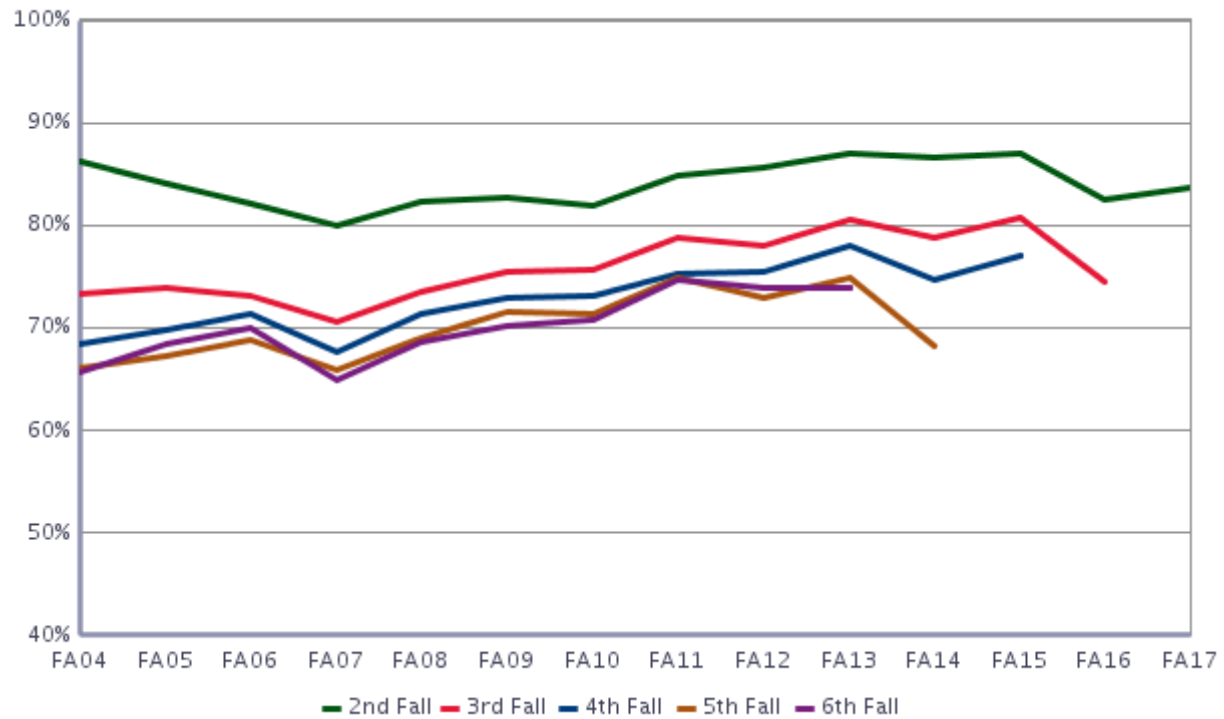

Graduation Rates

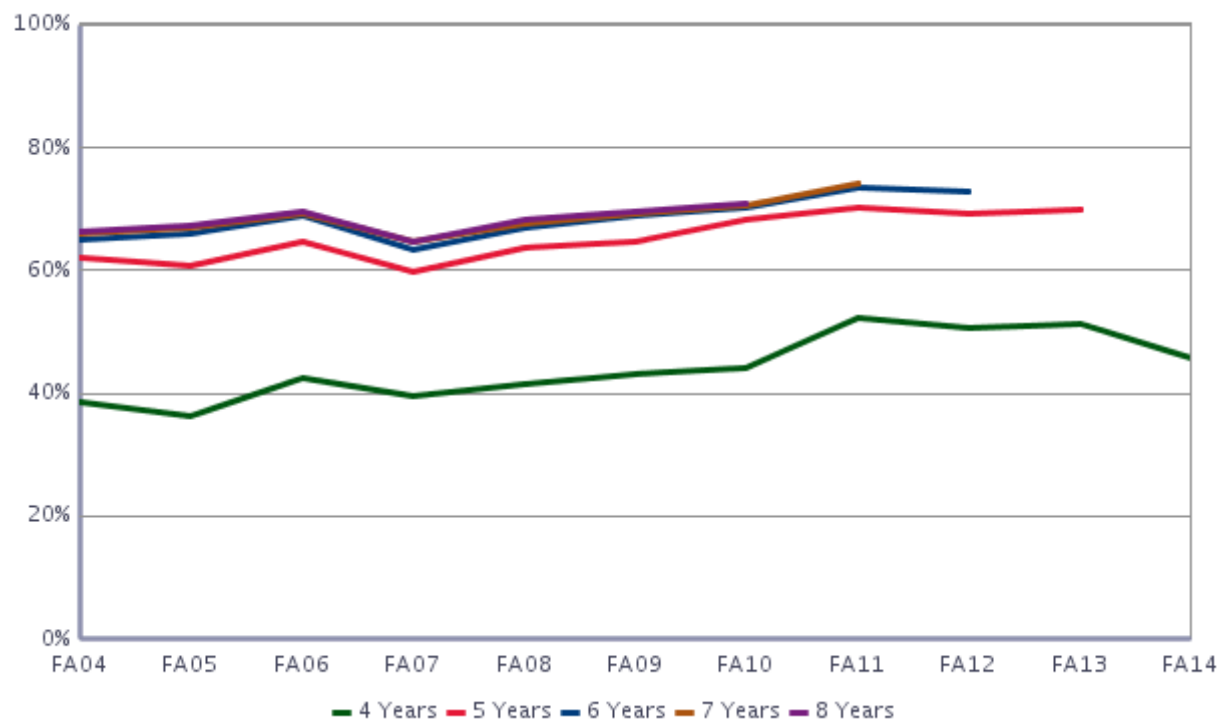

Intra-University

Fall 2018 Student Success Summary

Intra-University

New Freshmen

	Return to Second Fall (FA17 cohort)			4-Year Graduation (FA14 cohort)			6-Year Graduation (FA12 cohort)		
	Cohort Size	Rate	Change	Cohort Size	Rate	Change	Cohort Size	Rate	Change
Overall	1,175	79.4	-2.9	1,098	43.0	3.9	1,269	67.1	2.4
Resident	875	79.7	-2.8	834	46.0	7.0	1,011	67.7	2.9
Non-Resident	300	78.7	-3.1	264	33.3	-5.9	258	64.7	0.4
Non-Resident - WUE	30	83.3	-1.9	17	41.2	-27.6	19	68.4	8.4
Non-Resident - Non-WUE	270	78.1	-3.3	247	32.8	-4.3	239	64.4	-0.2
Minority	376	77.9	-3.8	260	38.5	7.9	276	58.0	-0.9
Hispanic/Latino	233	77.7	-3.8	145	35.2	4.4	156	56.4	-3.1
Multi-Racial	57	77.2	-5.7	18	33.3	5.1	58	58.6	-0.2
Native American	7	~	~	10	70.0	53.3	6	~	~
Asian	43	74.4	0.2	37	45.9	10.4	29	82.8	26.8
Black	36	86.1	0.4	47	34.0	3.6	24	45.8	-19.9
Hawaiian/Pac. Islander	0	~	~	3	~	~	3	~	~
Non-Minority	799	80.1	-2.5	838	44.4	2.9	993	69.6	3.4
International	30	76.7	-9.4	48	16.7	-14.3	29	58.6	-0.2
White	762	80.2	-2.4	783	46.1	3.4	895	70.4	3.7
No Response	7	~	~	7	~	~	69	63.8	2.7
Resident Minority	320	78.1	-4.3	228	37.7	6.9	228	57.5	-3.3
Resident Non-Minority	555	80.5	-2.1	606	49.2	7.4	783	70.7	4.8
Non-Resident Minority	56	76.8	-1.0	32	43.8	14.8	48	60.4	13.5
Non-Resident Non-Minority	244	79.1	-3.5	232	31.9	-8.9	210	65.7	-2.0
Female	526	80.8	-1.1	540	55.0	6.3	651	69.9	2.2
Male	649	78.3	-4.4	558	31.4	0.8	618	64.1	2.2
Pell Recipient	298	77.9	-2.5	238	35.7	3.9	313	60.1	-1.9
Not Pell Recipient	877	79.9	-2.9	860	45.0	3.7	956	69.4	3.7
First Generation	320	74.7	-7.2	305	36.1	3.0	358	59.1	0.9
Not First Generation	855	81.2	-1.2	793	45.6	4.3	911	70.2	3.0
STEM	0	~	~	30	60.0	60.0	0	~	~
Non-STEM	1,175	79.4	-2.9	1,068	42.5	3.4	1,269	67.1	2.4
CCHE Index 0 - 100	271	77.1	-7.4	210	33.3	1.0	277	58.5	2.9
CCHE Index 101 - 114	575	78.8	-0.1	549	41.5	4.3	637	68.7	4.7
CCHE Index 115 - 124	177	81.9	-2.6	182	51.6	7.8	203	68.5	-0.3
CCHE Index >= 125	115	87.0	-3.0	113	65.5	1.1	121	76.9	-2.0
CCHE Unknown	37	70.3	-15.9	44	13.6	-12.0	31	64.5	5.4

~ Indicates that the cohort is too small (less than 10)

* Change represents the percentage point difference between the current year and the immediate previous year.

Semester Persistence Within the University New Freshman

Entry Cohort:
College of Intra-University

Persistence:
University

		Percent Persisting:													
Cohort Term	Size	1st Fall	Spring	2nd Fall	Spring	3rd Fall	Spring	4th Fall	Spring	5th Fall	Spring	6th Fall	Spring	7th Fall	Spring
FA91	783	100.0%	95.4%	80.8%	74.7%	69.3%	67.5%	63.6%	63.0%	62.7%	61.0%	59.0%	59.2%	60.0%	60.4%
FA92	785	100.0%	96.3%	85.1%	80.8%	73.8%	71.6%	69.6%	69.3%	68.0%	67.0%	66.8%	66.6%	66.6%	67.0%
FA93	652	100.0%	95.6%	82.8%	75.5%	69.0%	67.6%	66.1%	65.3%	64.4%	64.1%	62.9%	62.9%	63.8%	63.8%
FA94	588	100.0%	96.6%	82.0%	75.9%	69.7%	67.5%	67.7%	66.0%	65.3%	64.1%	62.9%	62.8%	62.9%	62.9%
FA95	594	100.0%	94.8%	80.1%	72.2%	66.3%	64.4%	63.7%	62.1%	61.6%	60.5%	59.5%	59.4%	58.9%	59.2%
FA96	730	100.0%	93.7%	80.9%	75.4%	69.1%	67.0%	66.8%	66.9%	63.9%	63.7%	63.3%	62.0%	62.8%	62.9%
FA97	661	100.0%	94.6%	82.5%	75.9%	72.6%	69.9%	67.3%	67.0%	65.7%	65.7%	64.8%	64.8%	64.8%	64.9%
FA98	726	100.0%	95.6%	83.0%	77.2%	69.8%	70.0%	68.5%	68.2%	65.9%	65.7%	64.8%	65.1%	65.9%	65.8%
FA99	684	100.0%	94.7%	80.0%	72.5%	69.4%	68.1%	66.5%	66.2%	65.1%	63.8%	63.0%	62.3%	62.3%	62.8%
FA00	695	100.0%	94.2%	79.4%	74.5%	68.6%	66.6%	64.2%	63.3%	62.7%	62.2%	62.7%	62.4%	61.9%	61.7%
FA01	993	100.0%	95.2%	83.4%	80.4%	71.9%	70.1%	69.7%	68.9%	67.4%	65.8%	65.5%	65.2%	65.6%	65.7%
FA02	1,161	100.0%	94.4%	81.8%	76.8%	69.2%	67.9%	66.0%	65.4%	64.8%	63.7%	62.6%	62.9%	62.5%	62.8%
FA03	1,107	100.0%	94.7%	83.1%	77.4%	71.4%	68.7%	67.8%	66.8%	65.9%	65.4%	65.5%	65.1%	65.4%	65.4%
FA04	1,169	100.0%	95.0%	81.6%	75.9%	69.0%	66.6%	65.8%	65.2%	64.6%	63.6%	62.7%	62.5%	63.0%	62.8%
FA05	1,078	100.0%	94.7%	79.9%	72.1%	66.8%	65.7%	64.3%	63.2%	61.7%	61.0%	61.1%	61.1%	61.0%	61.0%
FA06	1,140	100.0%	94.0%	78.9%	70.9%	65.2%	63.3%	62.6%	62.1%	60.4%	59.8%	58.2%	58.7%	58.6%	58.2%
FA07	1,132	100.0%	94.0%	80.6%	74.3%	69.8%	68.7%	67.9%	67.3%	65.0%	64.8%	64.4%	64.0%	64.5%	64.2%
FA08	1,227	100.0%	94.9%	82.6%	78.5%	74.4%	72.3%	70.4%	68.8%	67.3%	66.6%	65.6%	65.7%	65.5%	65.9%
FA09	1,222	100.0%	93.9%	82.1%	76.4%	71.4%	69.8%	67.6%	67.2%	65.1%	64.2%	65.7%	65.4%	65.1%	64.9%
FA10	1,235	100.0%	94.3%	81.5%	77.1%	73.0%	70.9%	69.4%	68.2%	66.5%	65.2%	64.5%	64.4%	64.8%	65.2%
FA11	1,151	100.0%	94.3%	82.9%	78.4%	75.6%	73.2%	72.2%	71.5%	69.4%	68.3%	66.9%	66.8%	66.9%	66.9%
FA12	1,269	100.0%	93.1%	84.5%	79.9%	75.5%	73.5%	72.9%	72.1%	70.3%	68.8%	69.2%	68.8%	68.7%	
FA13	1,140	100.0%	94.6%	83.0%	78.2%	74.1%	71.6%	70.3%	68.7%	66.3%	65.6%	65.1%			
FA14	1,098	100.0%	95.0%	86.3%	82.2%	78.4%	75.8%	75.4%	73.5%	71.0%					
FA15	1,227	100.0%	94.1%	82.8%	77.3%	72.5%	70.2%	69.0%							
FA16	1,052	100.0%	93.7%	82.3%	76.9%	71.3%									
FA17	1,175	100.0%	93.0%	79.4%											

Semester Persistence Within the College New Freshman

Entry Cohort:
College of Intra-University

Persistence:
College of Intra-University

		Percent Persisting:													
Cohort Term	Size	1st Fall	Spring	2nd Fall	Spring	3rd Fall	Spring	4th Fall	Spring	5th Fall	Spring	6th Fall	Spring	7th Fall	Spring
FA91	783	100.0%	88.8%	66.2%	52.7%	30.2%	16.9%	5.5%	2.8%	1.2%	0.4%	0.1%	0.3%	0.1%	0.3%
FA92	785	100.0%	90.7%	69.6%	55.0%	23.8%	11.0%	3.4%	1.7%	1.0%	0.4%	0.3%	0.1%	0.0%	0.0%
FA93	652	100.0%	88.8%	65.3%	48.9%	18.9%	7.7%	2.3%	1.1%	0.3%	0.2%	0.3%	0.3%	0.0%	0.0%
FA94	588	100.0%	89.1%	59.9%	38.9%	14.3%	7.3%	3.6%	1.7%	0.5%	0.3%	0.3%	0.0%	0.0%	0.0%
FA95	594	100.0%	87.7%	58.8%	36.0%	17.8%	8.6%	4.4%	1.9%	1.3%	0.8%	0.3%	0.2%	0.0%	0.0%
FA96	730	100.0%	86.8%	58.3%	38.8%	15.7%	9.1%	4.8%	3.4%	1.4%	0.7%	0.5%	0.0%	0.1%	0.1%
FA97	661	100.0%	89.7%	61.7%	39.0%	16.2%	7.4%	3.3%	1.4%	0.3%	0.5%	0.2%	0.0%	0.0%	0.0%
FA98	726	100.0%	86.5%	56.1%	35.7%	12.9%	6.2%	3.0%	1.5%	1.2%	0.1%	0.1%	0.1%	0.0%	0.0%
FA99	684	100.0%	87.3%	57.9%	36.0%	16.5%	8.5%	3.2%	1.6%	1.0%	0.6%	0.3%	0.1%	0.1%	0.0%
FA00	695	100.0%	86.9%	56.8%	36.4%	17.0%	8.3%	3.3%	1.4%	1.0%	0.3%	0.7%	0.4%	0.3%	0.0%
FA01	993	100.0%	84.3%	54.3%	33.8%	14.1%	5.7%	2.5%	1.1%	0.4%	0.1%	0.1%	0.0%	0.0%	0.0%
FA02	1,161	100.0%	82.3%	50.8%	31.7%	13.4%	7.2%	2.4%	1.4%	1.1%	0.8%	0.5%	0.2%	0.1%	0.1%
FA03	1,107	100.0%	83.9%	51.0%	31.3%	12.3%	5.1%	2.2%	1.2%	0.7%	0.5%	0.4%	0.3%	0.0%	0.0%
FA04	1,169	100.0%	84.4%	50.9%	26.6%	9.6%	5.1%	2.1%	1.2%	0.7%	0.3%	0.1%	0.3%	0.3%	0.3%
FA05	1,078	100.0%	84.5%	52.6%	27.5%	9.0%	4.7%	2.6%	1.4%	0.3%	0.2%	0.1%	0.2%	0.0%	0.1%
FA06	1,140	100.0%	84.4%	50.6%	25.4%	8.6%	3.9%	1.5%	0.4%	0.1%	0.0%	0.0%	0.2%	0.1%	0.1%
FA07	1,132	100.0%	82.8%	45.8%	24.4%	7.4%	3.1%	1.1%	0.8%	0.1%	0.0%	0.2%	0.0%	0.1%	0.0%
FA08	1,227	100.0%	83.4%	48.0%	23.9%	8.2%	3.7%	1.4%	0.5%	0.2%	0.2%	0.2%	0.2%	0.2%	0.0%
FA09	1,222	100.0%	80.5%	44.4%	22.3%	6.6%	2.1%	1.1%	0.5%	0.2%	0.2%	0.2%	0.2%	0.1%	0.1%
FA10	1,235	100.0%	82.0%	41.9%	18.9%	6.5%	2.9%	1.1%	0.3%	0.0%	0.2%	0.1%	0.0%	0.2%	0.2%
FA11	1,151	100.0%	78.2%	38.5%	18.2%	6.9%	2.4%	0.5%	0.3%	0.3%	0.0%	0.1%	0.1%	0.0%	0.0%
FA12	1,269	100.0%	74.2%	37.7%	16.4%	5.3%	1.7%	0.6%	0.4%	0.1%	0.0%	0.1%	0.2%	0.2%	
FA13	1,140	100.0%	77.8%	39.0%	19.8%	6.3%	3.2%	0.8%	0.4%	0.0%	0.0%	0.1%			
FA14	1,098	100.0%	76.9%	37.8%	18.4%	5.4%	2.3%	0.8%	0.2%	0.1%					
FA15	1,227	100.0%	78.9%	38.8%	18.5%	7.3%	3.4%	1.4%							
FA16	1,052	100.0%	73.3%	35.9%	17.5%	5.8%									
FA17	1,175	100.0%	75.2%	40.0%											

Graduation Rates Within the University New Freshman

Entry Cohort:
College of Intra-University

Graduation:
University

		Percent Graduated:													
Cohort Term	Size	4th Fall	Spring	Summer	5th Fall	Spring	Summer	6th Fall	Spring	Summer	7th Fall	Spring	Summer	8th Fall	Spring
FA91	783	1.0%	18.3%	23.1%	36.8%	47.1%	49.4%	53.1%	56.1%	56.6%	57.9%	58.7%	58.7%	59.0%	59.2%
FA92	785	1.3%	20.4%	25.2%	41.5%	54.4%	56.7%	60.5%	62.8%	63.2%	64.2%	65.2%	65.7%	66.2%	66.2%
FA93	652	1.8%	22.2%	26.8%	41.6%	53.5%	55.5%	58.4%	60.1%	61.0%	62.1%	62.6%	62.9%	63.0%	63.5%
FA94	588	1.7%	21.6%	27.7%	42.3%	53.6%	55.1%	57.5%	59.7%	61.2%	61.7%	61.9%	62.2%	62.2%	62.9%
FA95	594	1.0%	19.9%	25.3%	38.4%	48.2%	50.9%	53.0%	55.8%	56.5%	57.3%	57.5%	57.5%	57.8%	58.2%
FA96	730	0.8%	21.4%	26.2%	39.6%	52.9%	55.1%	57.8%	59.3%	59.8%	60.7%	61.5%	61.7%	62.4%	62.5%
FA97	661	2.3%	23.3%	27.8%	43.4%	55.2%	57.5%	59.0%	61.1%	61.6%	62.3%	63.1%	63.2%	64.1%	64.4%
FA98	726	2.5%	23.4%	29.6%	43.5%	55.1%	57.9%	60.9%	62.5%	63.2%	63.9%	64.4%	64.5%	64.5%	65.0%
FA99	684	1.5%	20.9%	26.4%	40.5%	51.9%	54.0%	57.5%	59.5%	60.0%	60.6%	61.7%	61.7%	62.3%	62.8%
FA00	695	1.9%	22.4%	25.6%	40.0%	50.8%	53.8%	56.8%	58.8%	59.1%	59.9%	60.7%	60.9%	61.0%	61.4%
FA01	993	1.8%	22.7%	27.1%	41.7%	54.6%	56.4%	59.7%	62.6%	63.1%	64.3%	64.9%	65.1%	65.2%	65.5%
FA02	1,161	2.6%	23.3%	28.9%	41.2%	51.1%	53.1%	56.9%	59.5%	60.0%	60.6%	61.6%	61.8%	62.1%	62.5%
FA03	1,107	2.2%	23.1%	28.4%	42.4%	54.1%	56.1%	59.8%	62.2%	62.8%	63.6%	64.3%	64.6%	65.2%	65.3%
FA04	1,169	1.7%	24.5%	29.5%	41.8%	52.3%	53.7%	56.8%	58.7%	59.2%	60.1%	61.0%	61.1%	61.3%	61.8%
FA05	1,078	2.7%	22.2%	26.7%	40.2%	50.3%	52.1%	55.6%	58.0%	58.4%	58.9%	60.0%	60.2%	60.4%	60.7%
FA06	1,140	1.4%	22.3%	27.5%	40.0%	48.9%	51.2%	53.7%	56.1%	56.2%	56.7%	56.8%	57.3%	57.5%	58.0%
FA07	1,132	2.0%	26.9%	32.3%	43.9%	54.8%	56.1%	58.5%	60.7%	61.3%	62.7%	63.1%	63.3%	63.6%	63.7%
FA08	1,227	2.4%	29.5%	33.8%	47.7%	56.9%	59.4%	61.7%	63.1%	63.2%	63.8%	64.4%	64.4%	65.0%	65.3%
FA09	1,222	1.8%	27.7%	33.3%	45.0%	54.6%	56.8%	60.0%	62.6%	62.9%	63.3%	63.7%	63.9%	64.1%	64.5%
FA10	1,235	2.9%	28.7%	34.4%	48.1%	56.6%	58.6%	61.3%	62.3%	62.6%	63.2%	64.3%	64.3%	64.3%	64.5%
FA11	1,151	3.0%	31.9%	37.4%	48.7%	57.8%	59.9%	62.3%	64.5%	64.7%	65.6%	66.1%	66.2%		
FA12	1,269	3.9%	34.4%	39.4%	52.4%	61.9%	63.2%	65.4%	66.8%	67.1%					
FA13	1,140	3.7%	33.4%	39.1%	49.1%	58.0%	59.1%								
FA14	1,098	4.5%	38.6%	43.0%											

Persistence and Graduation Within University Intra-University New Freshman

Fall-to-Fall Persistence

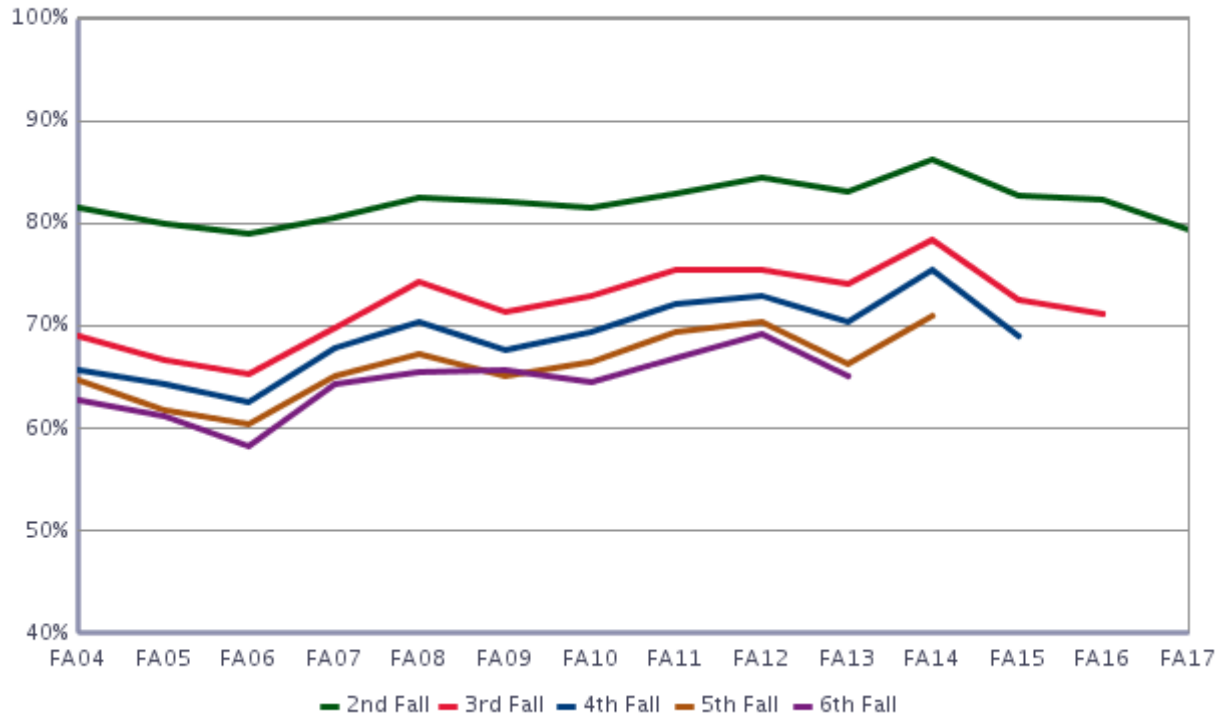

Graduation Rates

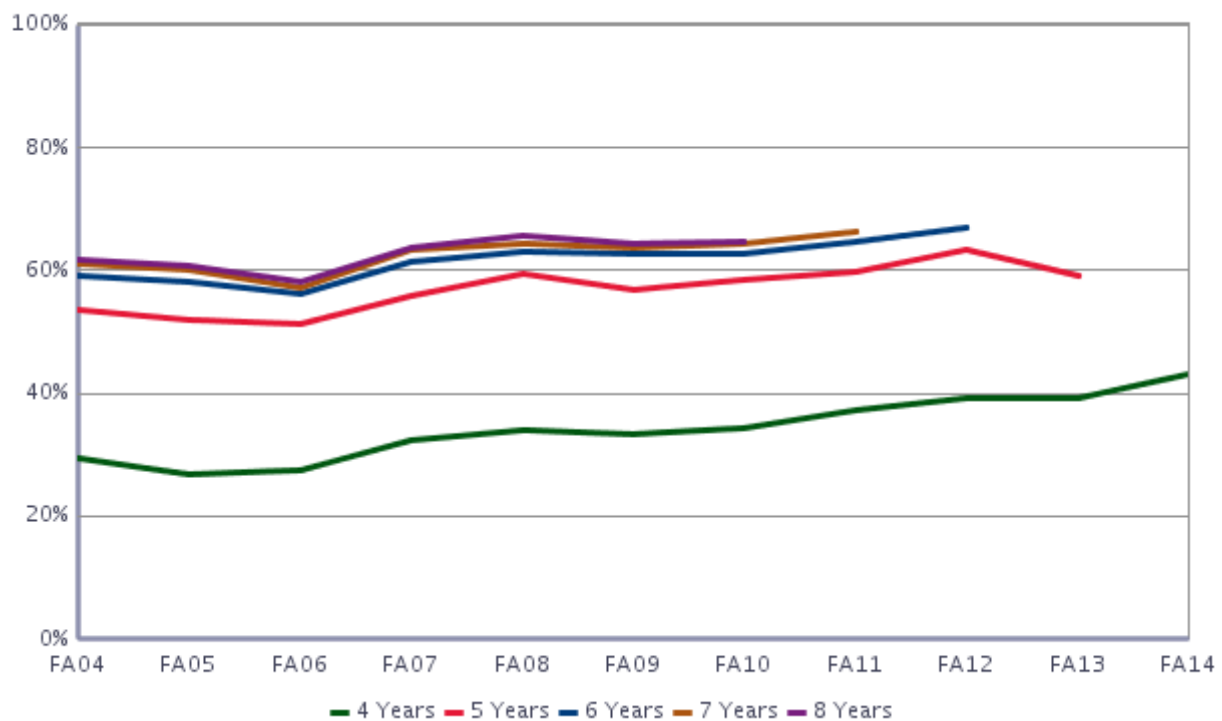

Liberal Arts

Fall 2018 Student Success Summary

Liberal Arts

New Freshmen

	Return to Second Fall (FA17 cohort)			4-Year Graduation (FA14 cohort)			6-Year Graduation (FA12 cohort)		
	Cohort Size	Rate	Change	Cohort Size	Rate	Change	Cohort Size	Rate	Change
Overall	519	84.6	0.0	466	53.1	0.2	562	67.8	3.5
Resident	367	86.1	0.5	350	54.6	-1.8	435	71.0	6.3
Non-Resident	152	80.9	-1.0	116	48.7	11.0	127	56.7	-5.1
Non-Resident - WUE	27	88.9	10.6	17	82.4	7.4	25	68.0	-8.5
Non-Resident - Non-WUE	125	79.2	-3.3	99	42.9	8.2	102	53.9	-4.9
Minority	139	82.7	-2.5	103	49.0	-2.6	105	61.0	-3.3
Hispanic/Latino	78	82.1	-6.8	57	49.1	-3.0	58	69.0	7.5
Multi-Racial	24	83.3	16.6	8	~	~	24	54.2	-10.1
Native American	4	~	~	6	~	~	2	~	~
Asian	17	82.4	-6.5	18	44.4	-15.6	8	~	~
Black	15	86.7	-7.4	13	61.5	3.6	13	38.5	-21.5
Hawaiian/Pac. Islander	1	~	~	1	~	~	0	~	~
Non-Minority	380	85.3	0.9	363	54.3	1.1	457	69.4	5.2
International	4	~	~	2	~	~	3	~	~
White	374	85.6	1.5	351	55.0	1.9	424	69.1	3.8
No Response	2	~	~	10	40.0	-13.8	30	76.7	28.1
Resident Minority	104	84.6	-1.0	83	51.2	-3.3	85	64.7	-0.2
Resident Non-Minority	263	86.7	1.0	267	55.6	-1.4	350	72.6	7.9
Non-Resident Minority	35	77.1	-6.8	20	40.0	15.0	20	45.0	-16.1
Non-Resident Non-Minority	117	82.1	0.7	96	50.5	11.1	107	58.9	-3.0
Female	326	84.7	1.0	307	58.0	3.7	358	70.4	3.1
Male	193	84.5	-1.6	159	43.7	-6.3	204	63.2	5.0
Pell Recipient	125	80.8	-0.1	113	47.3	-10.2	142	64.8	7.7
Not Pell Recipient	394	85.8	0.1	353	55.0	3.6	420	68.8	1.6
First Generation	93	78.5	-1.2	120	44.5	-4.0	159	59.1	-1.0
Not First Generation	426	85.9	-0.1	346	56.1	1.8	403	71.2	5.4
STEM	7	~	~	5	~	~	3	~	~
Non-STEM	512	84.6	0.1	461	53.3	0.7	559	67.8	3.5
CCHE Index 0 - 100	54	81.5	-2.1	47	48.9	13.5	60	60.0	8.2
CCHE Index 101 - 114	191	82.2	1.9	172	41.8	-5.6	247	60.3	3.9
CCHE Index 115 - 124	127	82.7	-5.2	116	54.8	-3.9	130	69.2	-0.9
CCHE Index >= 125	143	91.6	3.1	126	69.0	5.0	121	85.1	10.7
CCHE Unknown	4	~	~	5	~	~	4	~	~

~ Indicates that the cohort is too small (less than 10)

* Change represents the percentage point difference between the current year and the immediate previous year.

Semester Persistence Within the University New Freshman

Entry Cohort:
College of Liberal Arts

Persistence:
University

		Percent Persisting:													
Cohort Term	Size	1st Fall	Spring	2nd Fall	Spring	3rd Fall	Spring	4th Fall	Spring	5th Fall	Spring	6th Fall	Spring	7th Fall	Spring
FA91	294	100.0%	93.2%	81.3%	72.4%	70.1%	67.0%	65.3%	64.3%	63.6%	62.2%	60.9%	60.5%	60.5%	59.5%
FA92	273	100.0%	94.5%	82.8%	75.8%	71.0%	68.0%	63.2%	62.9%	61.8%	60.3%	58.5%	58.1%	59.0%	58.7%
FA93	264	100.0%	94.7%	77.7%	71.2%	63.3%	62.9%	63.3%	62.9%	62.1%	59.5%	59.5%	59.1%	59.8%	59.5%
FA94	244	100.0%	93.9%	82.0%	75.8%	69.7%	66.0%	62.7%	63.5%	63.1%	60.2%	61.1%	59.8%	60.2%	61.5%
FA95	329	100.0%	92.4%	78.7%	72.0%	66.3%	64.4%	63.8%	62.6%	59.6%	60.5%	59.3%	58.7%	58.4%	58.7%
FA96	368	100.0%	94.8%	79.9%	75.0%	68.5%	66.3%	63.9%	64.1%	64.1%	62.2%	61.1%	61.1%	61.4%	61.4%
FA97	328	100.0%	91.2%	76.8%	71.6%	67.9%	66.1%	63.3%	63.9%	63.0%	63.3%	62.7%	62.7%	61.2%	60.9%
FA98	421	100.0%	95.2%	81.5%	75.1%	70.5%	69.1%	67.0%	66.3%	66.0%	66.7%	66.0%	65.1%	64.6%	64.8%
FA99	405	100.0%	96.8%	84.0%	78.5%	69.4%	67.9%	66.9%	66.4%	64.7%	64.4%	63.7%	63.2%	64.0%	64.0%
FA00	451	100.0%	95.6%	82.3%	76.3%	70.3%	69.6%	67.6%	67.0%	68.3%	67.8%	68.1%	67.6%	67.6%	67.4%
FA01	555	100.0%	95.0%	81.4%	76.2%	69.0%	67.7%	66.1%	65.7%	63.5%	63.4%	64.4%	64.4%	63.9%	63.9%
FA02	547	100.0%	91.0%	79.5%	75.3%	67.3%	64.9%	64.2%	64.2%	63.1%	61.4%	60.5%	60.7%	61.2%	61.6%
FA03	557	100.0%	95.0%	82.3%	78.6%	72.8%	69.2%	69.2%	69.2%	66.8%	66.5%	65.9%	65.9%	65.9%	67.0%
FA04	643	100.0%	95.5%	81.3%	75.6%	69.2%	67.8%	66.6%	66.1%	64.1%	64.5%	63.8%	63.6%	63.8%	63.9%
FA05	602	100.0%	93.2%	83.5%	78.0%	74.5%	72.6%	70.8%	69.4%	67.9%	67.6%	67.1%	66.9%	67.1%	67.1%
FA06	627	100.0%	96.0%	81.7%	76.7%	70.2%	69.2%	67.5%	66.5%	65.0%	65.7%	65.5%	65.5%	65.2%	65.3%
FA07	663	100.0%	94.4%	81.7%	75.9%	71.6%	69.8%	68.2%	68.0%	66.1%	65.5%	65.3%	65.8%	65.6%	65.9%
FA08	622	100.0%	93.1%	82.8%	79.1%	75.4%	74.2%	73.6%	71.0%	69.6%	69.6%	70.5%	71.2%	70.5%	70.4%
FA09	588	100.0%	95.4%	85.4%	82.3%	76.0%	75.7%	74.0%	74.1%	73.3%	71.4%	70.9%	71.1%	70.9%	71.3%
FA10	593	100.0%	93.8%	79.9%	74.7%	69.5%	68.8%	67.5%	65.6%	64.6%	63.1%	63.2%	63.2%	63.6%	63.6%
FA11	621	100.0%	95.3%	82.8%	77.5%	73.1%	69.6%	68.8%	67.6%	66.0%	64.9%	65.4%	65.2%	65.5%	65.5%
FA12	562	100.0%	94.0%	84.3%	80.6%	76.5%	74.7%	73.5%	72.6%	70.3%	70.1%	69.2%	69.8%	69.4%	
FA13	558	100.0%	93.4%	83.3%	79.9%	75.4%	73.7%	73.5%	72.4%	70.4%	70.6%	69.7%			
FA14	466	100.0%	95.1%	85.6%	80.4%	76.7%	73.9%	72.6%	71.1%	68.7%					
FA15	473	100.0%	96.8%	87.1%	81.6%	76.5%	74.2%	72.5%							
FA16	564	100.0%	93.6%	84.6%	78.9%	74.5%									
FA17	519	100.0%	92.3%	84.6%											

Semester Persistence Within the College New Freshman

Entry Cohort:
College of Liberal Arts

Persistence:
College of Liberal Arts

		Percent Persisting:													
Cohort Term	Size	1st Fall	Spring	2nd Fall	Spring	3rd Fall	Spring	4th Fall	Spring	5th Fall	Spring	6th Fall	Spring	7th Fall	Spring
FA91	294	100.0%	84.7%	65.3%	54.8%	52.0%	48.6%	49.7%	48.0%	48.6%	48.0%	47.6%	47.6%	47.6%	47.3%
FA92	273	100.0%	86.1%	65.2%	54.2%	51.8%	51.5%	48.5%	49.6%	50.0%	49.3%	47.8%	47.4%	48.0%	47.6%
FA93	264	100.0%	86.7%	64.8%	56.4%	45.8%	46.6%	45.8%	45.1%	45.8%	42.8%	42.8%	42.4%	43.2%	43.2%
FA94	244	100.0%	86.1%	67.6%	59.8%	55.3%	50.8%	48.8%	48.8%	48.8%	47.1%	47.5%	45.9%	46.3%	46.7%
FA95	329	100.0%	83.6%	66.6%	57.4%	49.8%	48.6%	48.9%	49.2%	46.2%	47.4%	46.5%	45.9%	46.2%	46.5%
FA96	368	100.0%	87.5%	70.1%	62.0%	55.2%	54.6%	52.2%	52.7%	53.5%	51.9%	50.8%	50.8%	50.8%	50.8%
FA97	328	100.0%	82.0%	64.5%	57.8%	54.7%	52.3%	50.2%	50.5%	48.9%	49.5%	49.2%	49.2%	47.7%	47.7%
FA98	421	100.0%	86.7%	71.3%	61.8%	55.6%	56.1%	55.1%	53.9%	54.6%	55.1%	53.9%	53.7%	53.2%	53.4%
FA99	405	100.0%	92.1%	77.8%	69.9%	59.0%	57.8%	57.0%	56.5%	55.6%	54.8%	54.6%	53.8%	54.8%	54.8%
FA00	451	100.0%	90.0%	74.1%	67.4%	61.0%	60.3%	58.3%	58.3%	59.4%	59.2%	59.4%	59.2%	59.2%	59.2%
FA01	555	100.0%	84.1%	66.5%	59.8%	54.0%	52.5%	50.2%	50.4%	48.9%	48.6%	49.6%	49.8%	49.5%	49.8%
FA02	547	100.0%	83.0%	65.6%	60.9%	53.9%	52.1%	52.3%	52.5%	51.4%	49.7%	48.8%	48.8%	50.1%	50.5%
FA03	557	100.0%	88.7%	70.8%	64.7%	58.9%	54.8%	54.2%	54.1%	52.3%	52.1%	51.9%	51.7%	51.7%	52.4%
FA04	643	100.0%	89.9%	71.9%	64.1%	56.9%	55.4%	52.7%	52.6%	50.4%	50.9%	50.2%	50.2%	50.4%	50.5%
FA05	602	100.0%	84.9%	70.0%	63.3%	59.1%	58.4%	56.4%	55.6%	55.3%	55.3%	54.6%	54.4%	54.9%	54.9%
FA06	627	100.0%	88.4%	69.1%	63.3%	57.4%	56.5%	54.5%	53.7%	52.9%	54.2%	53.8%	53.7%	53.4%	53.7%
FA07	663	100.0%	85.5%	67.3%	62.7%	57.5%	56.1%	55.8%	55.8%	53.8%	53.5%	53.4%	53.5%	53.8%	54.1%
FA08	622	100.0%	86.5%	72.8%	68.3%	64.6%	63.8%	63.4%	61.5%	60.7%	60.7%	61.5%	62.2%	61.7%	61.5%
FA09	588	100.0%	90.1%	75.0%	71.8%	66.3%	66.7%	64.6%	65.3%	64.1%	62.8%	62.4%	62.4%	62.2%	62.4%
FA10	593	100.0%	85.8%	67.8%	62.2%	57.7%	56.0%	55.3%	54.6%	54.5%	53.8%	53.8%	53.5%	53.8%	54.1%
FA11	621	100.0%	89.2%	73.8%	66.8%	61.7%	58.5%	58.0%	57.5%	56.2%	55.9%	56.2%	55.7%	55.9%	55.9%
FA12	562	100.0%	86.3%	70.3%	65.3%	61.9%	60.1%	58.7%	58.4%	57.7%	57.7%	57.1%	57.5%	56.9%	
FA13	558	100.0%	85.5%	71.0%	66.1%	63.1%	62.5%	61.6%	61.6%	59.9%	60.0%	59.5%			
FA14	466	100.0%	88.0%	75.3%	71.0%	66.6%	63.8%	61.4%	60.7%	58.7%					
FA15	473	100.0%	90.3%	77.8%	71.5%	67.0%	65.1%	63.2%							
FA16	564	100.0%	87.2%	75.4%	67.9%	64.2%									
FA17	519	100.0%	82.9%	70.1%											

Graduation Rates Within the University New Freshman

Entry Cohort:
College of Liberal Arts

Graduation:
University

		Percent Graduated:													
Cohort Term	Size	4th Fall	Spring	Summer	5th Fall	Spring	Summer	6th Fall	Spring	Summer	7th Fall	Spring	Summer	8th Fall	Spring
FA91	294	2.0%	19.7%	24.5%	36.7%	48.3%	51.4%	55.4%	57.8%	58.2%	58.2%	58.5%	58.8%	59.2%	59.2%
FA92	273	1.5%	19.9%	24.6%	38.2%	46.7%	48.2%	49.6%	52.9%	54.0%	55.0%	55.7%	56.1%	56.1%	57.2%
FA93	264	3.0%	20.8%	25.4%	36.7%	47.7%	49.2%	54.5%	56.4%	56.8%	56.8%	58.0%	58.3%	58.3%	58.3%
FA94	244	1.6%	20.1%	23.0%	36.5%	50.0%	50.4%	52.5%	56.1%	57.0%	58.6%	59.0%	59.4%	59.4%	60.2%
FA95	329	2.7%	24.0%	29.5%	39.2%	51.7%	53.8%	55.9%	56.8%	57.1%	57.4%	58.1%	58.4%	59.0%	59.3%
FA96	368	3.5%	25.5%	31.0%	46.2%	56.0%	57.1%	58.4%	58.7%	59.2%	59.2%	59.8%	59.8%	60.1%	60.1%
FA97	328	3.7%	25.1%	30.9%	41.6%	51.1%	53.8%	56.3%	57.5%	58.1%	58.7%	59.3%	60.2%	60.6%	61.2%
FA98	421	5.0%	28.7%	32.3%	44.4%	55.8%	57.0%	61.0%	63.2%	63.2%	63.7%	64.1%	64.1%	64.4%	64.6%
FA99	405	5.4%	26.9%	32.8%	44.4%	55.3%	57.0%	59.5%	61.2%	61.7%	62.7%	63.2%	63.2%	63.5%	64.0%
FA00	451	5.5%	32.6%	37.7%	49.4%	58.8%	60.8%	62.7%	65.6%	66.1%	66.5%	66.7%	67.2%	67.4%	67.4%
FA01	555	5.1%	33.8%	37.7%	48.6%	57.6%	58.7%	60.8%	62.3%	62.6%	62.8%	63.4%	63.4%	63.7%	63.7%
FA02	547	5.5%	30.5%	36.6%	47.5%	54.8%	56.1%	57.8%	58.1%	59.0%	60.3%	60.5%	60.9%	61.2%	61.4%
FA03	557	7.0%	35.7%	39.6%	50.5%	58.2%	60.0%	61.6%	62.9%	63.2%	64.1%	64.7%	65.0%	65.4%	65.6%
FA04	643	7.8%	33.0%	35.9%	47.9%	56.3%	58.0%	60.3%	61.7%	62.1%	63.0%	63.3%	63.3%	63.6%	64.1%
FA05	602	6.2%	35.2%	39.7%	51.3%	60.6%	61.9%	64.1%	65.6%	65.6%	66.3%	66.8%	66.8%	66.8%	66.8%
FA06	627	5.3%	37.2%	42.0%	50.3%	59.3%	60.1%	62.3%	63.6%	63.9%	63.9%	64.2%	64.4%	64.9%	65.3%
FA07	663	4.8%	32.6%	35.9%	48.0%	57.3%	59.0%	61.5%	63.2%	63.5%	63.8%	64.4%	64.7%	64.9%	65.3%
FA08	622	7.1%	38.6%	43.5%	57.2%	64.4%	66.0%	67.1%	69.4%	69.4%	69.6%	69.7%	69.7%	70.2%	70.5%
FA09	588	6.1%	42.9%	46.6%	59.7%	64.3%	65.8%	67.2%	68.5%	69.2%	70.1%	70.4%	70.6%	70.9%	70.9%
FA10	593	5.2%	41.0%	45.7%	53.5%	58.7%	59.5%	60.7%	61.7%	62.1%	62.4%	62.9%	63.1%	63.4%	63.7%
FA11	621	7.1%	42.4%	45.4%	55.9%	61.0%	62.5%	63.4%	64.3%	64.3%	64.6%	64.6%	64.6%		
FA12	562	9.4%	46.4%	51.4%	59.4%	65.1%	66.0%	67.6%	67.8%	67.8%					
FA13	558	10.0%	47.7%	52.9%	62.0%	65.6%	66.3%								
FA14	466	9.3%	48.6%	53.1%											

Graduation Rates Within the College New Freshman

Entry Cohort:
College of Liberal Arts

Graduation:
College of Liberal Arts

		Percent Graduated:													
Cohort Term	Size	4th Fall	Spring	Summer	5th Fall	Spring	Summer	6th Fall	Spring	Summer	7th Fall	Spring	Summer	8th Fall	Spring
FA91	294	1.7%	15.0%	18.7%	28.6%	39.1%	41.8%	44.6%	45.9%	46.3%	46.3%	46.6%	46.9%	47.3%	47.3%
FA92	273	1.5%	16.2%	20.2%	31.3%	38.2%	39.7%	40.8%	43.4%	44.1%	45.0%	45.4%	45.8%	45.8%	46.9%
FA93	264	2.7%	15.9%	19.3%	26.5%	34.1%	35.6%	39.0%	40.5%	40.9%	40.9%	41.7%	42.0%	42.0%	42.0%
FA94	244	1.2%	16.0%	18.4%	29.1%	39.8%	40.2%	41.8%	43.9%	44.7%	45.5%	45.5%	45.5%	45.5%	45.9%
FA95	329	2.4%	19.5%	23.1%	30.7%	41.0%	42.9%	44.1%	44.7%	45.0%	45.3%	45.9%	46.2%	46.8%	47.1%
FA96	368	3.3%	20.9%	25.5%	37.8%	46.2%	47.0%	48.1%	48.4%	48.9%	48.9%	49.5%	49.5%	49.7%	49.7%
FA97	328	3.4%	19.6%	24.8%	33.3%	40.4%	42.5%	44.3%	44.6%	45.3%	45.9%	46.5%	47.4%	47.7%	48.0%
FA98	421	4.3%	23.5%	26.4%	36.3%	45.8%	47.0%	50.4%	52.0%	52.0%	52.5%	52.7%	52.7%	53.0%	53.2%
FA99	405	4.9%	23.2%	28.6%	38.5%	47.9%	49.4%	51.4%	52.6%	53.1%	54.1%	54.3%	54.3%	54.3%	54.6%
FA00	451	5.3%	29.5%	33.9%	43.5%	51.0%	53.0%	54.5%	57.4%	57.9%	58.3%	58.5%	58.8%	59.0%	59.0%
FA01	555	4.5%	26.5%	30.0%	38.6%	45.1%	45.7%	47.7%	48.6%	48.7%	48.7%	49.3%	49.3%	49.6%	49.6%
FA02	547	4.8%	26.1%	30.7%	39.3%	45.3%	45.5%	47.0%	47.2%	48.1%	49.4%	49.5%	49.9%	50.3%	50.5%
FA03	557	6.1%	29.9%	32.6%	41.1%	46.1%	47.6%	49.0%	49.7%	50.1%	50.8%	51.0%	51.4%	51.7%	51.7%
FA04	643	6.4%	27.2%	29.1%	38.6%	44.8%	45.9%	47.4%	48.7%	48.8%	49.6%	49.9%	49.9%	50.2%	50.7%
FA05	602	6.0%	29.5%	32.7%	41.9%	50.3%	51.1%	52.8%	53.9%	53.9%	54.3%	54.6%	54.6%	54.6%	54.6%
FA06	627	4.8%	31.3%	35.1%	42.3%	49.2%	49.7%	51.8%	52.6%	52.9%	52.9%	53.0%	53.2%	53.4%	53.5%
FA07	663	4.4%	27.8%	30.9%	40.9%	47.8%	49.2%	51.3%	52.5%	52.8%	52.9%	53.1%	53.2%	53.4%	53.7%
FA08	622	6.4%	35.3%	39.5%	51.0%	57.2%	58.3%	58.9%	60.7%	60.7%	60.9%	61.0%	61.0%	61.5%	61.7%
FA09	588	5.4%	38.9%	42.2%	53.6%	57.5%	58.3%	59.2%	60.4%	61.1%	61.9%	62.2%	62.4%	62.8%	62.8%
FA10	593	4.9%	36.1%	40.1%	46.4%	50.6%	51.3%	52.1%	52.8%	53.1%	53.3%	53.6%	53.8%	54.0%	54.0%
FA11	621	6.4%	37.4%	39.6%	49.0%	53.3%	54.1%	54.8%	55.2%	55.2%	55.4%	55.4%	55.4%		
FA12	562	8.4%	39.1%	43.2%	50.4%	54.4%	55.2%	56.0%	56.0%	56.0%					
FA13	558	9.5%	41.9%	45.9%	53.2%	56.3%	57.0%								
FA14	466	8.6%	41.9%	46.2%											

Persistence and Graduation Within University Liberal Arts New Freshman

Fall-to-Fall Persistence

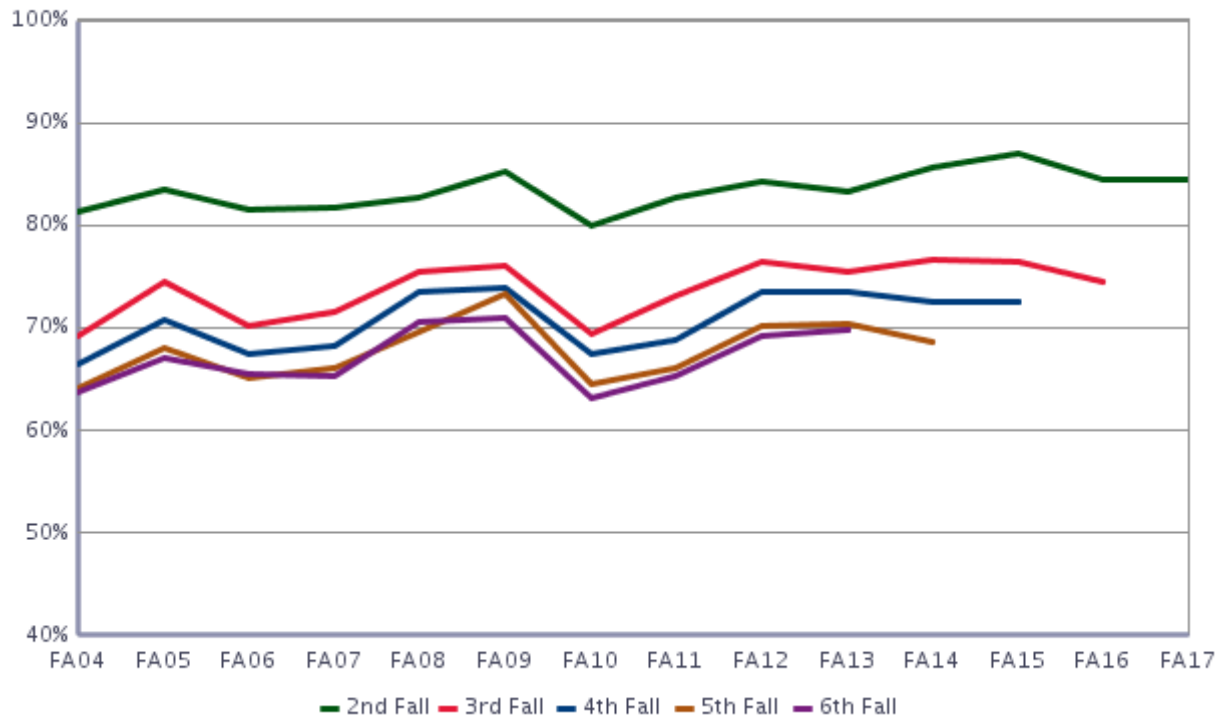

Graduation Rates

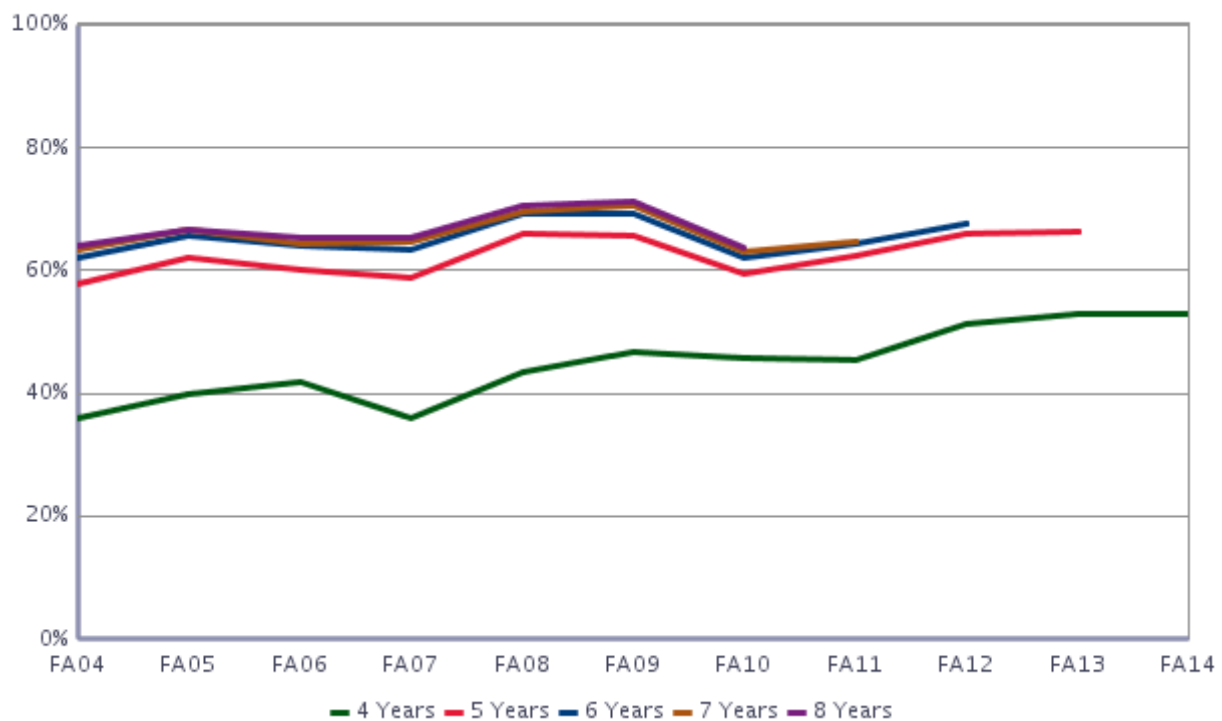

Natural Sciences

Fall 2018 Student Success Summary

Natural Sciences

New Freshmen

	Return to Second Fall (FA17 cohort)			4-Year Graduation (FA14 cohort)			6-Year Graduation (FA12 cohort)		
	Cohort Size	Rate	Change	Cohort Size	Rate	Change	Cohort Size	Rate	Change
Overall	943	82.9	2.6	777	45.0	-1.0	758	67.5	0.9
Resident	618	83.8	1.5	547	44.4	-0.2	545	68.8	0.4
Non-Resident	325	81.2	5.5	230	46.5	-3.2	213	64.2	3.1
Non-Resident - WUE	81	80.2	-5.8	50	74.0	-4.9	46	67.4	-15.5
Non-Resident - Non-WUE	244	81.6	8.0	180	38.9	-4.0	167	63.3	8.3
Minority	293	77.1	2.8	174	45.4	3.1	187	63.6	7.0
Hispanic/Latino	177	81.4	10.5	110	41.8	-2.5	96	62.5	14.5
Multi-Racial	57	73.7	-9.2	6	~	~	38	57.9	-10.5
Native American	5	~	~	7	~	~	2	~	~
Asian	31	64.5	-16.8	26	50.0	-9.3	23	78.3	8.3
Black	19	68.4	-7.4	23	52.2	40.4	27	70.4	6.1
Hawaiian/Pac. Islander	4	~	~	2	~	~	1	~	~
Non-Minority	650	85.5	3.0	603	44.9	-2.4	571	68.7	-1.1
International	19	89.5	-10.5	10	30.0	30.0	9	~	~
White	626	85.5	3.4	579	45.3	-2.1	537	68.2	-2.1
No Response	5	~	~	14	38.5	-13.2	25	76.0	6.6
Resident Minority	209	79.4	1.7	128	43.0	2.4	144	63.2	5.4
Resident Non-Minority	409	86.1	1.9	419	44.8	-1.3	401	70.8	-1.1
Non-Resident Minority	84	71.4	5.2	46	52.2	5.0	43	65.1	12.7
Non-Resident Non-Minority	241	84.6	5.6	184	45.1	-5.6	170	63.9	0.4
Female	615	84.1	2.6	495	48.8	-1.0	504	68.1	1.1
Male	328	80.8	2.9	282	38.4	-0.4	254	66.3	0.4
Pell Recipient	220	76.8	1.6	163	36.8	-2.1	206	64.1	5.0
Not Pell Recipient	723	84.8	2.9	614	47.2	-0.9	552	68.7	-0.6
First Generation	235	75.7	1.4	189	36.0	-1.7	222	59.9	1.0
Not First Generation	708	85.3	2.8	588	48.0	-0.8	536	70.6	0.5
STEM	750	82.9	2.7	594	44.5	-0.5	581	67.9	0.5
Non-STEM	193	82.9	2.3	183	46.7	-2.4	177	66.1	1.9
CCHE Index 0 - 100	74	74.3	4.6	58	19.0	-7.3	57	61.4	3.6
CCHE Index 101 - 114	285	78.9	8.0	251	34.7	3.4	230	57.0	-1.3
CCHE Index 115 - 124	272	83.5	1.1	230	45.4	-4.1	208	69.9	2.3
CCHE Index >= 125	294	88.1	-3.4	231	62.6	-0.3	251	76.5	-1.7
CCHE Unknown	18	88.9	0.0	7	~	~	12	66.7	23.8

~ Indicates that the cohort is too small (less than 10)

* Change represents the percentage point difference between the current year and the immediate previous year.

Semester Persistence Within the University New Freshman

Entry Cohort:
College of Natural Sciences

Persistence:
University

		Percent Persisting:													
Cohort Term	Size	1st Fall	Spring	2nd Fall	Spring	3rd Fall	Spring	4th Fall	Spring	5th Fall	Spring	6th Fall	Spring	7th Fall	Spring
FA91	328	100.0%	96.0%	85.1%	76.5%	69.8%	67.1%	65.2%	64.6%	64.0%	63.1%	62.8%	61.3%	61.6%	61.9%
FA92	380	100.0%	95.0%	82.4%	77.1%	67.5%	64.1%	63.1%	62.0%	62.5%	60.7%	59.9%	59.4%	58.8%	59.4%
FA93	381	100.0%	95.3%	79.5%	71.7%	65.1%	63.5%	61.2%	60.1%	59.3%	56.7%	56.2%	55.6%	56.2%	56.4%
FA94	399	100.0%	95.5%	85.2%	76.9%	69.8%	68.8%	66.0%	66.8%	65.7%	66.0%	64.7%	64.2%	64.0%	64.0%
FA95	476	100.0%	95.0%	85.7%	80.5%	75.6%	73.7%	71.2%	70.8%	68.5%	68.5%	68.1%	68.5%	68.5%	67.9%
FA96	426	100.0%	94.6%	81.7%	75.8%	69.0%	67.5%	65.4%	64.5%	63.5%	63.8%	62.0%	62.0%	62.0%	62.7%
FA97	406	100.0%	94.3%	79.6%	72.4%	66.0%	64.5%	62.1%	61.3%	59.6%	58.1%	58.1%	58.6%	58.1%	57.9%
FA98	494	100.0%	95.7%	80.0%	72.1%	68.0%	65.2%	64.2%	63.2%	62.3%	62.1%	61.3%	61.3%	61.7%	61.1%
FA99	543	100.0%	95.4%	83.1%	76.6%	68.6%	65.4%	65.2%	63.6%	62.8%	62.3%	61.7%	60.8%	61.7%	61.7%
FA00	632	100.0%	95.4%	83.4%	76.5%	69.9%	68.5%	67.2%	67.2%	66.2%	65.5%	65.3%	64.5%	64.3%	64.2%
FA01	681	100.0%	95.9%	84.9%	77.2%	73.3%	70.6%	69.0%	69.0%	67.1%	65.9%	64.7%	64.7%	64.4%	64.6%
FA02	579	100.0%	95.0%	84.6%	79.8%	70.8%	69.0%	68.5%	67.0%	65.4%	64.9%	65.1%	64.4%	64.4%	65.1%
FA03	694	100.0%	96.0%	84.6%	78.8%	71.9%	68.4%	67.1%	67.4%	65.9%	64.8%	64.8%	64.4%	65.4%	65.4%
FA04	635	100.0%	96.1%	86.1%	81.7%	78.1%	75.7%	73.5%	71.8%	71.0%	71.5%	70.6%	70.9%	70.9%	70.4%
FA05	619	100.0%	92.2%	81.3%	75.4%	68.5%	68.3%	66.6%	66.6%	65.9%	66.1%	65.3%	64.9%	65.4%	65.3%
FA06	550	100.0%	93.1%	81.6%	76.0%	71.3%	69.3%	67.6%	65.3%	65.1%	64.0%	64.0%	64.2%	64.4%	64.9%
FA07	667	100.0%	93.4%	81.3%	74.4%	70.3%	69.1%	68.1%	66.7%	66.6%	65.1%	64.6%	63.9%	64.2%	64.2%
FA08	647	100.0%	94.6%	81.5%	75.4%	68.3%	67.5%	65.5%	63.7%	62.7%	62.4%	62.4%	62.1%	61.1%	61.1%
FA09	678	100.0%	95.4%	85.4%	80.6%	75.0%	71.8%	72.2%	71.6%	70.5%	68.8%	69.1%	68.1%	68.5%	68.4%
FA10	729	100.0%	95.5%	84.0%	78.9%	72.4%	71.5%	69.8%	69.4%	67.5%	66.5%	66.0%	65.3%	65.4%	65.8%
FA11	779	100.0%	96.0%	83.8%	78.3%	75.0%	73.7%	73.0%	71.5%	70.5%	68.8%	68.3%	68.4%	68.7%	68.5%
FA12	758	100.0%	95.0%	86.7%	82.0%	78.3%	76.4%	73.4%	72.7%	70.5%	70.4%	69.4%	68.7%	68.7%	
FA13	726	100.0%	94.8%	84.4%	80.7%	75.5%	73.7%	72.0%	71.6%	70.3%	69.9%	68.2%			
FA14	777	100.0%	95.5%	84.9%	79.8%	74.8%	72.6%	70.8%	69.4%	64.5%					
FA15	808	100.0%	94.7%	83.8%	79.1%	73.4%	70.7%	69.2%							
FA16	958	100.0%	92.9%	80.3%	74.3%	70.6%									
FA17	943	100.0%	93.6%	82.9%											

Semester Persistence Within the College New Freshman

Entry Cohort:
College of Natural Sciences

Persistence:
College of Natural Sciences

		Percent Persisting:													
Cohort Term	Size	1st Fall	Spring	2nd Fall	Spring	3rd Fall	Spring	4th Fall	Spring	5th Fall	Spring	6th Fall	Spring	7th Fall	Spring
FA91	328	100.0%	88.1%	63.1%	49.7%	39.9%	34.5%	35.1%	34.5%	34.5%	33.2%	32.9%	32.3%	32.9%	33.2%
FA92	380	100.0%	85.8%	66.1%	54.5%	42.7%	38.3%	36.7%	34.3%	36.1%	34.8%	34.3%	33.2%	33.2%	33.2%
FA93	381	100.0%	84.8%	61.9%	50.7%	40.4%	38.6%	34.1%	34.1%	33.6%	32.0%	31.2%	31.2%	31.2%	31.0%
FA94	399	100.0%	88.0%	69.4%	55.8%	47.2%	43.7%	39.8%	40.1%	39.0%	39.5%	38.8%	38.3%	38.3%	38.0%
FA95	476	100.0%	82.1%	64.1%	53.2%	44.7%	41.6%	38.7%	38.9%	37.6%	37.0%	36.3%	36.8%	35.9%	35.7%
FA96	426	100.0%	83.1%	64.1%	54.9%	46.0%	42.6%	38.6%	38.1%	36.9%	36.7%	36.8%	36.3%	37.0%	37.3%
FA97	406	100.0%	83.0%	63.8%	52.2%	42.4%	39.2%	36.7%	35.5%	34.0%	33.5%	33.0%	33.5%	33.5%	33.5%
FA98	494	100.0%	86.0%	63.2%	50.2%	42.5%	39.1%	37.9%	35.8%	35.6%	35.4%	34.8%	35.0%	35.2%	35.0%
FA99	543	100.0%	86.0%	67.6%	55.4%	45.0%	41.0%	38.3%	36.0%	35.5%	35.1%	34.6%	34.2%	34.9%	34.9%
FA00	632	100.0%	84.5%	64.7%	50.7%	41.7%	39.3%	36.9%	36.5%	35.8%	35.2%	34.4%	34.2%	33.9%	33.8%
FA01	681	100.0%	82.7%	64.9%	55.7%	45.4%	41.0%	38.7%	39.1%	37.2%	36.0%	35.4%	35.4%	35.0%	35.3%
FA02	579	100.0%	85.1%	66.0%	55.2%	44.1%	40.5%	39.3%	38.1%	36.3%	35.6%	35.8%	35.5%	35.5%	35.8%
FA03	694	100.0%	87.0%	66.7%	54.8%	44.8%	39.9%	37.6%	36.9%	35.2%	34.9%	34.6%	34.6%	34.9%	34.6%
FA04	635	100.0%	81.4%	65.7%	55.1%	48.8%	46.1%	43.8%	42.4%	41.7%	41.7%	41.3%	41.3%	41.1%	40.6%
FA05	619	100.0%	81.6%	61.2%	50.9%	41.2%	39.9%	36.3%	36.0%	36.2%	35.7%	34.9%	34.7%	34.7%	34.4%
FA06	550	100.0%	78.5%	63.1%	53.5%	43.5%	40.4%	39.3%	37.6%	36.9%	35.8%	36.2%	36.5%	36.5%	36.9%
FA07	667	100.0%	81.0%	58.5%	45.6%	40.9%	39.4%	36.9%	35.5%	35.2%	34.2%	33.9%	33.9%	34.0%	33.9%
FA08	647	100.0%	84.9%	65.1%	53.0%	45.3%	42.8%	41.3%	39.6%	39.0%	38.5%	39.0%	38.9%	37.9%	37.9%
FA09	678	100.0%	82.6%	62.6%	53.0%	44.9%	41.1%	40.5%	39.1%	37.8%	36.9%	37.5%	36.6%	36.8%	36.9%
FA10	729	100.0%	83.1%	63.6%	53.9%	46.6%	44.4%	42.8%	42.5%	41.4%	40.6%	40.5%	39.6%	39.6%	39.9%
FA11	779	100.0%	84.0%	64.7%	55.6%	49.8%	46.1%	44.3%	43.0%	41.3%	40.1%	39.5%	39.9%	39.9%	39.9%
FA12	758	100.0%	82.5%	63.5%	54.6%	48.9%	45.3%	42.9%	42.1%	40.4%	40.3%	39.8%	39.0%	39.3%	
FA13	726	100.0%	80.3%	58.3%	50.8%	44.5%	42.4%	39.4%	39.3%	38.3%	37.7%	36.6%			
FA14	777	100.0%	81.9%	65.3%	55.9%	47.6%	43.9%	42.5%	41.9%	39.9%					
FA15	808	100.0%	83.0%	62.7%	52.1%	43.3%	40.2%	39.2%							
FA16	958	100.0%	79.0%	60.8%	49.9%	44.7%									
FA17	943	100.0%	80.9%	62.4%											

Graduation Rates Within the University New Freshman

Entry Cohort:
College of Natural Sciences

Graduation:
University

		Percent Graduated:													
Cohort Term	Size	4th Fall	Spring	Summer	5th Fall	Spring	Summer	6th Fall	Spring	Summer	7th Fall	Spring	Summer	8th Fall	Spring
FA91	328	3.7%	24.7%	29.0%	39.0%	53.0%	54.0%	56.7%	57.9%	58.5%	59.8%	61.0%	61.3%	61.6%	61.6%
FA92	380	3.4%	26.1%	29.3%	38.8%	48.3%	51.7%	54.9%	55.9%	56.2%	57.8%	58.0%	58.0%	58.6%	58.6%
FA93	381	3.4%	27.8%	32.3%	40.2%	48.3%	49.9%	52.2%	54.9%	55.1%	55.4%	55.4%	55.6%	55.9%	55.9%
FA94	399	4.5%	28.5%	31.7%	45.6%	55.4%	58.2%	59.4%	61.7%	62.0%	62.7%	63.0%	63.0%	63.2%	63.2%
FA95	476	5.5%	31.5%	36.3%	50.0%	59.0%	60.9%	62.8%	64.5%	65.3%	65.8%	66.4%	66.4%	66.4%	67.0%
FA96	426	2.4%	28.2%	32.7%	45.2%	52.5%	55.5%	57.1%	58.0%	59.2%	60.1%	60.6%	60.8%	61.3%	61.8%
FA97	406	5.2%	28.8%	34.2%	42.6%	51.0%	51.7%	53.7%	55.7%	56.7%	57.1%	57.1%	57.6%	57.9%	58.4%
FA98	494	7.1%	30.2%	34.4%	42.5%	51.2%	53.8%	56.7%	58.3%	58.9%	59.5%	59.9%	60.1%	60.5%	60.7%
FA99	543	5.4%	29.6%	31.8%	41.2%	51.8%	53.4%	55.6%	58.8%	59.7%	60.1%	60.6%	60.6%	60.6%	60.8%
FA00	632	4.9%	30.9%	34.7%	46.8%	56.6%	58.6%	59.4%	61.3%	62.0%	62.6%	62.9%	63.1%	63.4%	63.5%
FA01	681	4.3%	30.9%	34.6%	48.1%	56.3%	57.4%	59.4%	61.9%	62.1%	62.8%	63.2%	63.2%	63.8%	63.8%
FA02	579	5.5%	35.6%	38.6%	47.9%	55.7%	57.4%	60.9%	61.8%	62.5%	63.1%	64.4%	64.4%	64.4%	64.5%
FA03	694	5.3%	33.0%	37.8%	50.1%	58.2%	59.2%	60.8%	62.0%	62.7%	63.4%	63.7%	63.8%	64.6%	64.6%
FA04	635	6.1%	39.4%	44.6%	55.6%	63.1%	64.3%	65.8%	67.4%	67.7%	68.5%	69.6%	69.8%	70.1%	70.2%
FA05	619	8.1%	35.5%	40.9%	50.4%	57.5%	58.5%	60.7%	62.7%	63.0%	63.2%	63.7%	63.8%	64.1%	64.6%
FA06	550	6.5%	36.4%	40.0%	51.1%	57.1%	58.7%	61.3%	62.0%	62.2%	63.1%	63.6%	63.6%	64.0%	64.4%
FA07	667	4.0%	30.7%	35.1%	48.9%	54.6%	56.7%	59.5%	61.0%	61.6%	62.2%	62.8%	63.1%	63.1%	63.6%
FA08	647	5.1%	35.1%	40.5%	46.7%	55.1%	56.7%	57.7%	58.5%	58.7%	59.6%	60.2%	60.2%	60.4%	60.4%
FA09	678	5.5%	40.2%	44.2%	52.9%	62.2%	63.7%	65.3%	66.6%	66.8%	67.1%	67.4%	67.4%	67.7%	68.1%
FA10	729	6.9%	38.8%	44.2%	51.3%	58.8%	60.8%	62.1%	63.6%	63.9%	64.3%	64.9%	65.0%	65.4%	65.6%
FA11	779	5.5%	39.0%	44.7%	53.9%	60.7%	62.3%	65.1%	66.2%	66.6%	67.5%	67.8%	67.9%		
FA12	758	8.1%	40.7%	45.3%	56.1%	62.8%	64.3%	66.4%	67.3%	67.5%					
FA13	726	6.8%	40.3%	46.0%	54.7%	62.0%	63.3%								
FA14	777	6.6%	42.6%	45.0%											

Graduation Rates Within the College New Freshman

Entry Cohort:
College of Natural Sciences

Graduation:
College of Natural Sciences

		Percent Graduated:													
Cohort Term	Size	4th Fall	Spring	Summer	5th Fall	Spring	Summer	6th Fall	Spring	Summer	7th Fall	Spring	Summer	8th Fall	Spring
FA91	328	2.4%	15.9%	17.7%	23.2%	29.9%	30.8%	31.1%	31.7%	32.0%	32.0%	32.3%	32.6%	32.9%	32.9%
FA92	380	2.4%	18.7%	20.6%	25.1%	29.6%	30.3%	31.4%	31.7%	31.7%	32.5%	32.5%	32.5%	32.7%	32.7%
FA93	381	2.9%	18.4%	21.0%	24.4%	28.1%	29.1%	30.2%	31.0%	31.0%	31.0%	31.0%	31.0%	31.0%	31.0%
FA94	399	3.0%	18.6%	20.2%	27.7%	33.8%	34.5%	35.5%	36.8%	37.0%	37.0%	37.3%	37.3%	37.5%	37.5%
FA95	476	4.6%	21.2%	23.5%	29.6%	33.0%	33.4%	34.5%	35.1%	35.1%	35.1%	35.3%	35.3%	35.3%	35.7%
FA96	426	2.1%	20.2%	22.8%	28.0%	32.2%	33.4%	34.2%	34.7%	35.4%	35.8%	36.1%	36.1%	36.1%	36.6%
FA97	406	3.7%	17.0%	20.7%	25.6%	29.6%	30.0%	31.0%	31.8%	32.3%	32.8%	32.8%	33.0%	33.3%	33.3%
FA98	494	5.7%	20.0%	21.7%	25.9%	30.4%	32.0%	33.2%	34.0%	34.0%	34.0%	34.2%	34.2%	34.2%	34.4%
FA99	543	3.9%	19.8%	21.1%	25.0%	30.1%	31.1%	32.2%	33.3%	34.0%	34.0%	34.2%	34.2%	34.2%	34.4%
FA00	632	3.8%	20.0%	21.7%	27.6%	30.7%	32.0%	32.0%	32.6%	32.8%	33.1%	33.1%	33.1%	33.3%	33.3%
FA01	681	2.9%	20.3%	21.9%	28.1%	31.5%	31.9%	32.8%	33.8%	33.8%	34.1%	34.6%	34.6%	35.0%	35.0%
FA02	579	4.0%	22.7%	24.2%	28.0%	31.1%	32.2%	33.6%	34.1%	34.8%	34.9%	35.3%	35.3%	35.3%	35.5%
FA03	694	3.6%	20.3%	23.1%	28.2%	31.6%	31.8%	32.6%	33.0%	33.6%	33.9%	34.0%	34.1%	34.3%	34.3%
FA04	635	4.4%	26.0%	29.1%	33.9%	38.1%	38.7%	39.8%	40.0%	40.0%	40.2%	40.3%	40.5%	40.8%	40.8%
FA05	619	6.1%	22.6%	25.5%	29.9%	32.3%	32.6%	33.0%	33.6%	33.8%	33.9%	34.1%	34.2%	34.2%	34.2%
FA06	550	5.1%	22.7%	25.1%	31.8%	34.0%	34.7%	35.6%	35.6%	35.6%	35.8%	36.0%	36.0%	36.2%	36.4%
FA07	667	3.0%	20.1%	22.2%	28.2%	30.6%	31.5%	32.1%	32.5%	32.8%	33.0%	33.3%	33.4%	33.4%	33.6%
FA08	647	3.7%	24.0%	27.2%	30.8%	34.4%	35.0%	35.9%	36.4%	36.5%	37.0%	37.3%	37.3%	37.5%	37.5%
FA09	678	4.3%	23.3%	25.1%	29.0%	34.0%	34.3%	35.2%	35.7%	35.9%	36.2%	36.3%	36.3%	36.5%	36.6%
FA10	729	5.3%	25.5%	28.4%	32.5%	36.4%	37.6%	38.0%	38.5%	38.8%	39.1%	39.4%	39.5%	39.6%	39.8%
FA11	779	3.7%	24.8%	28.4%	33.1%	36.1%	36.7%	38.1%	38.9%	39.0%	39.3%	39.4%	39.4%		
FA12	758	5.3%	26.6%	28.7%	33.3%	36.6%	37.6%	38.4%	38.6%	38.8%					
FA13	726	3.3%	22.5%	26.4%	30.2%	34.0%	34.7%								
FA14	777	5.0%	27.4%	28.5%											

Persistence and Graduation Within University

Natural Sciences

New Freshman

Fall-to-Fall Persistence

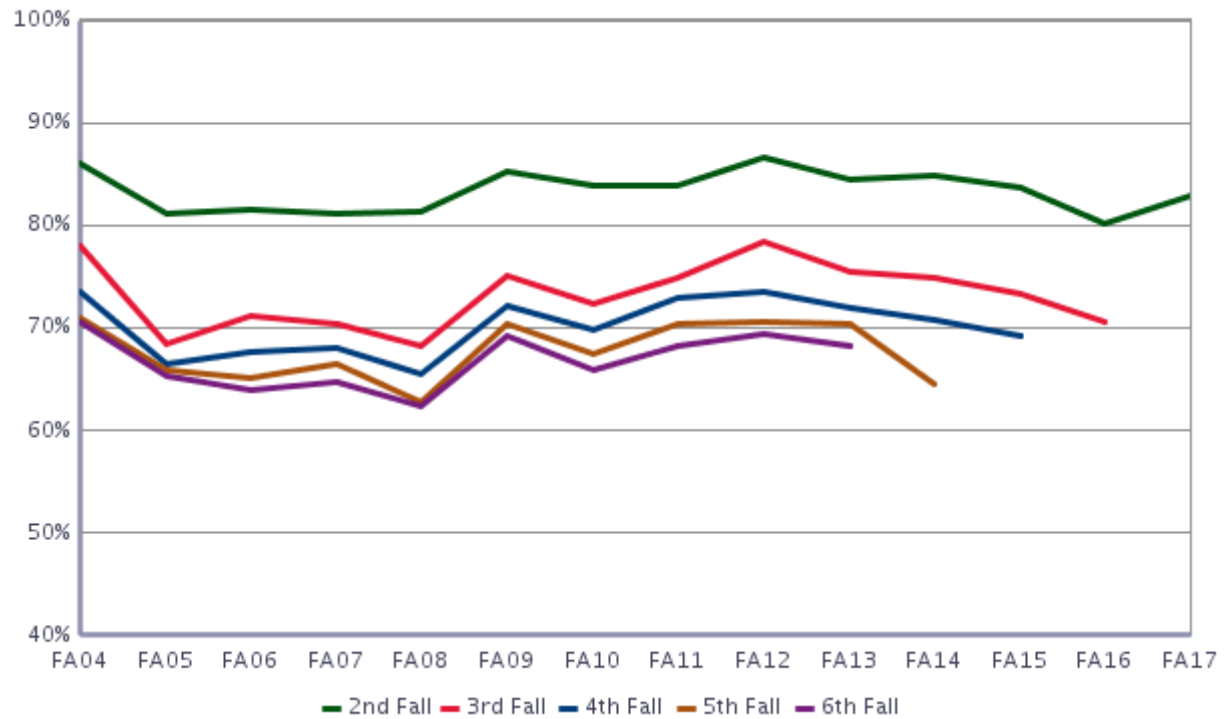

Graduation Rates

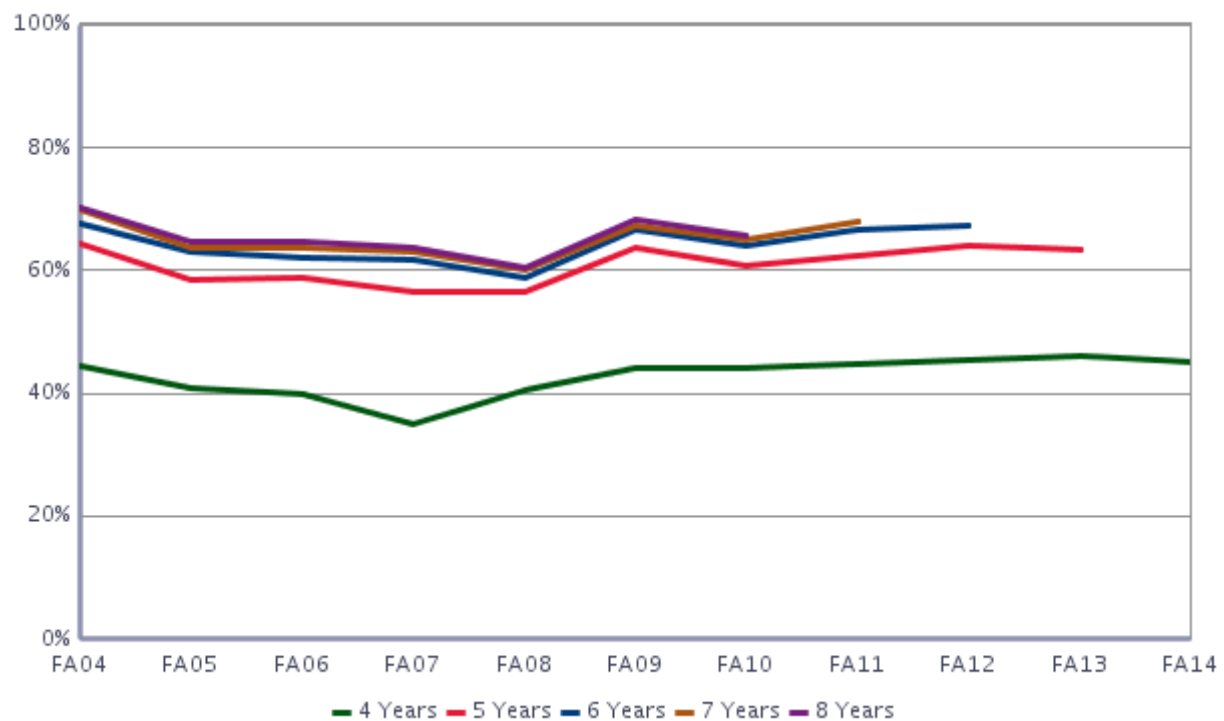

Veterinary Medicine & Biomedical Sciences

Fall 2018 Student Success Summary Veterinary Medicine & Biomedical Sci

New Freshmen

	Return to Second Fall (FA17 cohort)			4-Year Graduation (FA14 cohort)			6-Year Graduation (FA12 cohort)		
	Cohort Size	Rate	Change	Cohort Size	Rate	Change	Cohort Size	Rate	Change
Overall	199	84.4	-3.6	116	63.8	-0.1	129	82.9	7.7
Resident	128	89.8	0.7	86	60.5	-2.3	87	87.4	13.9
Non-Resident	71	74.6	-11.1	30	73.3	7.4	42	73.8	-4.8
Non-Resident - WUE	12	66.7	-26.2	13	69.2	-12.6	21	76.2	-7.1
Non-Resident - Non-WUE	59	76.3	-7.0	17	76.5	16.5	21	71.4	-5.3
Minority	43	83.7	-3.3	24	54.2	10.7	19	68.4	10.1
Hispanic/Latino	33	84.8	7.5	12	41.7	13.1	10	90.0	23.3
Multi-Racial	2	~	~	2	~	~	3	~	~
Native American	0	~	~	0	~	~	1	~	~
Asian	7	~	~	6	~	~	2	~	~
Black	1	~	~	4	~	~	3	~	~
Non-Minority	156	84.6	-3.8	92	66.3	-2.5	110	85.5	6.3
International	3	~	~	1	~	~	1	~	~
White	152	84.2	-4.5	89	66.3	-2.2	100	85.0	5.7
No Response	1	~	~	2	~	~	9	~	~
Resident Minority	29	82.8	-5.0	18	50.0	14.3	12	83.3	30.4
Resident Non-Minority	99	91.9	2.2	68	63.2	-5.6	75	88.0	9.2
Non-Resident Minority	14	85.7	1.1	6	~	~	7	~	~
Non-Resident Non-Minority	57	71.9	-14.1	24	75.0	6.2	35	80.0	0.0
Female	148	83.1	-5.1	90	63.3	-4.5	101	84.2	6.7
Male	51	88.2	1.0	26	65.4	12.3	28	78.6	9.2
Pell Recipient	45	71.1	-6.3	24	50.0	18.7	24	70.8	0.8
Not Pell Recipient	154	88.3	-2.0	92	67.4	-1.5	105	85.7	9.5
First Generation	40	75.0	-4.5	27	40.7	-0.2	26	73.1	23.1
Not First Generation	159	86.8	-3.6	89	70.8	1.7	103	85.4	4.8
STEM	199	84.4	-3.6	116	63.8	-0.1	129	82.9	7.7
CCHE Index 0 - 100	12	66.7	-11.1	4	~	~	2	~	~
CCHE Index 101 - 114	23	78.3	1.4	16	50.0	27.8	13	84.6	27.5
CCHE Index 115 - 124	48	87.5	0.3	26	53.8	-3.8	38	76.3	13.0
CCHE Index >= 125	114	86.0	-6.5	69	71.0	-2.0	75	86.7	3.4
CCHE Unknown	2	~	~	1	~	~	1	~	~

~ Indicates that the cohort is too small (less than 10)

* Change represents the percentage point difference between the current year and the immediate previous year.

Semester Persistence Within the University New Freshman

Entry Cohort:
College of Veterinary Medicine & Biomedical Sci

Persistence:
University

		Percent Persisting:													
Cohort Term	Size	1st Fall	Spring	2nd Fall	Spring	3rd Fall	Spring	4th Fall	Spring	5th Fall	Spring	6th Fall	Spring	7th Fall	Spring
FA91	110	100.0%	95.5%	86.4%	81.8%	75.5%	69.1%	69.1%	68.2%	68.2%	65.5%	66.4%	65.5%	65.5%	65.5%
FA92	120	100.0%	96.7%	84.2%	80.8%	74.2%	75.0%	74.2%	73.3%	71.7%	74.2%	71.7%	72.5%	72.5%	74.2%
FA93	161	100.0%	94.4%	74.5%	72.0%	68.9%	66.5%	64.0%	64.6%	63.4%	64.6%	65.2%	65.2%	65.2%	65.2%
FA94	160	100.0%	98.1%	89.4%	80.0%	74.4%	74.4%	71.9%	70.6%	69.4%	66.9%	68.1%	69.4%	68.1%	68.8%
FA95	155	100.0%	96.8%	81.9%	78.1%	71.0%	70.3%	63.9%	65.2%	64.5%	65.2%	63.9%	63.9%	64.5%	63.9%
FA96	160	100.0%	96.3%	84.4%	79.4%	73.8%	74.4%	68.8%	70.6%	68.1%	68.1%	67.5%	67.5%	67.5%	68.1%
FA97	156	100.0%	96.8%	84.6%	78.8%	68.6%	69.2%	65.4%	62.8%	59.6%	57.1%	58.3%	58.3%	59.0%	60.3%
FA98	171	100.0%	96.5%	86.5%	81.3%	72.5%	72.5%	67.8%	67.3%	66.1%	66.1%	68.4%	69.6%	68.4%	66.7%
FA99	166	100.0%	95.8%	84.3%	77.7%	68.1%	62.7%	63.3%	63.3%	60.8%	59.6%	59.0%	60.2%	59.6%	60.8%
FA00	149	100.0%	92.6%	77.2%	75.8%	69.1%	67.8%	67.1%	66.4%	65.8%	65.8%	62.4%	61.7%	63.8%	64.4%
FA01	207	100.0%	95.7%	84.1%	81.6%	75.8%	75.8%	75.8%	75.8%	77.8%	76.3%	74.4%	74.9%	74.4%	74.9%
FA02	170	100.0%	93.5%	82.4%	78.2%	72.4%	71.8%	70.0%	70.6%	67.6%	68.2%	68.2%	67.1%	67.1%	67.1%
FA03	189	100.0%	93.7%	84.7%	78.8%	73.0%	72.0%	66.1%	63.5%	63.0%	61.9%	60.8%	60.8%	62.4%	63.0%
FA04	174	100.0%	98.3%	87.9%	81.6%	78.7%	78.2%	76.3%	74.0%	72.8%	71.7%	71.1%	69.9%	71.1%	69.9%
FA05	179	100.0%	93.9%	84.9%	81.6%	78.8%	78.2%	77.1%	77.7%	76.5%	77.1%	75.8%	74.7%	75.3%	75.3%
FA06	224	100.0%	95.5%	86.6%	82.6%	75.0%	73.7%	72.8%	73.2%	71.4%	70.5%	70.1%	69.6%	69.6%	70.1%
FA07	199	100.0%	96.5%	89.4%	85.4%	80.7%	79.7%	79.2%	78.7%	77.2%	77.7%	76.1%	76.6%	77.0%	76.5%
FA08	127	100.0%	97.6%	92.1%	89.7%	88.9%	88.9%	87.3%	85.7%	85.7%	84.9%	84.1%	84.1%	84.1%	84.1%
FA09	138	100.0%	98.6%	90.6%	87.0%	85.5%	85.5%	84.8%	84.8%	83.3%	84.1%	83.2%	83.2%	83.2%	83.2%
FA10	126	100.0%	96.8%	88.9%	84.9%	81.7%	79.4%	80.2%	80.2%	79.4%	77.8%	80.2%	80.2%	79.4%	79.4%
FA11	125	100.0%	96.0%	90.4%	88.8%	89.6%	84.8%	78.4%	80.0%	76.0%	76.8%	77.6%	77.6%	77.6%	77.6%
FA12	129	100.0%	95.3%	89.9%	87.6%	85.3%	82.2%	82.9%	82.2%	81.4%	80.6%	82.9%	82.9%	82.9%	
FA13	119	100.0%	98.3%	92.4%	89.9%	88.2%	87.4%	84.9%	83.2%	83.2%	84.9%	84.0%			
FA14	116	100.0%	96.6%	88.8%	86.2%	81.0%	81.0%	80.2%	81.0%	79.3%					
FA15	183	100.0%	96.7%	90.7%	86.3%	84.7%	84.7%	84.2%							
FA16	175	100.0%	96.0%	88.0%	84.6%	83.4%									
FA17	199	100.0%	94.0%	84.4%											

Semester Persistence Within the College New Freshman

Entry Cohort:**College of Veterinary Medicine & Biomedical Sci****Persistence:****College of Veterinary Medicine & Biomedical
Sci**

		Percent Persisting:													
Cohort Term	Size	1st Fall	Spring	2nd Fall	Spring	3rd Fall	Spring	4th Fall	Spring	5th Fall	Spring	6th Fall	Spring	7th Fall	Spring
FA91	110	100.0%	86.4%	63.6%	47.3%	33.6%	31.8%	25.5%	24.5%	24.5%	20.9%	20.9%	20.0%	20.0%	20.0%
FA92	120	100.0%	81.7%	60.0%	50.8%	33.3%	28.3%	25.0%	22.5%	20.8%	22.5%	20.8%	20.8%	20.8%	20.8%
FA93	161	100.0%	83.2%	55.3%	42.9%	28.6%	19.3%	14.3%	13.7%	13.0%	14.9%	14.9%	14.9%	14.3%	14.3%
FA94	160	100.0%	82.5%	60.6%	46.9%	35.0%	29.4%	27.5%	23.8%	22.5%	21.9%	22.5%	23.1%	23.1%	23.1%
FA95	155	100.0%	80.0%	59.4%	45.8%	32.3%	26.5%	21.3%	21.3%	21.3%	21.3%	21.3%	20.6%	20.6%	20.6%
FA96	160	100.0%	81.9%	64.4%	51.9%	35.0%	31.3%	26.3%	23.1%	22.5%	21.9%	21.9%	21.9%	21.9%	21.9%
FA97	156	100.0%	89.1%	66.0%	45.5%	27.6%	23.1%	17.3%	13.5%	12.8%	11.5%	12.8%	12.2%	12.2%	12.2%
FA98	171	100.0%	84.8%	59.6%	44.4%	25.1%	20.5%	12.3%	12.9%	11.1%	11.7%	12.3%	12.3%	11.7%	11.7%
FA99	166	100.0%	77.7%	53.6%	34.9%	24.7%	17.5%	16.3%	16.9%	15.1%	14.5%	15.1%	16.3%	15.7%	15.7%
FA00	149	100.0%	69.1%	44.3%	35.6%	28.2%	24.8%	24.2%	24.2%	23.5%	24.2%	22.8%	22.8%	23.5%	23.5%
FA01	207	100.0%	66.7%	41.1%	28.5%	21.7%	21.3%	19.3%	19.3%	21.3%	20.8%	20.8%	20.8%	20.3%	20.3%
FA02	170	100.0%	74.7%	42.9%	31.8%	18.2%	17.6%	15.9%	16.5%	15.3%	16.5%	15.9%	16.5%	16.5%	16.5%
FA03	189	100.0%	77.8%	47.1%	29.6%	21.2%	19.0%	18.0%	17.5%	17.5%	17.5%	17.5%	16.9%	17.5%	17.5%
FA04	174	100.0%	77.0%	51.1%	32.2%	23.6%	23.0%	21.4%	22.0%	22.0%	22.0%	22.0%	22.0%	22.5%	22.0%
FA05	179	100.0%	73.2%	48.6%	42.5%	37.4%	35.8%	36.3%	35.2%	34.6%	34.6%	34.8%	34.8%	34.8%	35.4%
FA06	224	100.0%	75.0%	46.0%	35.3%	27.7%	27.7%	27.7%	26.8%	26.3%	25.9%	25.9%	25.9%	25.9%	26.3%
FA07	199	100.0%	68.8%	51.5%	45.5%	41.1%	39.6%	38.6%	38.6%	36.5%	37.1%	36.5%	36.5%	37.2%	36.7%
FA08	127	100.0%	88.2%	74.8%	68.3%	62.7%	59.5%	58.7%	57.9%	56.3%	55.6%	56.3%	56.3%	56.3%	56.3%
FA09	138	100.0%	89.9%	72.5%	64.5%	59.4%	58.7%	57.2%	56.5%	56.5%	56.5%	56.9%	56.9%	56.9%	56.9%
FA10	126	100.0%	88.1%	71.4%	64.3%	60.3%	59.5%	57.9%	57.1%	57.1%	56.3%	56.3%	56.3%	55.6%	55.6%
FA11	125	100.0%	87.2%	73.6%	64.8%	61.6%	56.0%	53.6%	54.4%	53.6%	53.6%	55.2%	55.2%	55.2%	55.2%
FA12	129	100.0%	86.0%	72.9%	65.1%	59.7%	55.0%	55.0%	54.3%	54.3%	53.5%	55.0%	55.0%	55.0%	
FA13	119	100.0%	87.4%	71.4%	64.7%	62.2%	62.2%	61.3%	60.5%	59.7%	61.3%	61.3%			
FA14	116	100.0%	82.8%	68.1%	63.8%	56.9%	55.2%	56.0%	56.9%	55.2%					
FA15	183	100.0%	90.7%	73.2%	67.8%	63.4%	61.7%	60.7%							
FA16	175	100.0%	81.1%	64.0%	55.4%	52.0%									
FA17	199	100.0%	80.4%	59.3%											

Graduation Rates Within the University New Freshman

Entry Cohort:**College of Veterinary Medicine & Biomedical Sci****Graduation:****University**

		Percent Graduated:													
Cohort Term	Size	4th Fall	Spring	Summer	5th Fall	Spring	Summer	6th Fall	Spring	Summer	7th Fall	Spring	Summer	8th Fall	Spring
FA91	110	10.0%	27.3%	31.8%	45.5%	58.2%	60.0%	61.8%	62.7%	62.7%	63.6%	64.5%	64.5%	64.5%	64.5%
FA92	120	5.0%	33.3%	39.2%	50.8%	61.7%	63.3%	65.0%	67.5%	69.2%	70.0%	70.8%	71.7%	73.3%	73.3%
FA93	161	4.3%	28.0%	34.8%	50.9%	57.1%	57.8%	60.2%	61.5%	62.1%	64.0%	64.6%	64.6%	65.2%	65.2%
FA94	160	8.8%	36.3%	43.1%	52.5%	59.4%	61.3%	65.0%	65.6%	65.6%	66.3%	66.9%	66.9%	67.5%	68.1%
FA95	155	3.2%	30.3%	34.8%	48.4%	56.8%	58.1%	60.6%	62.6%	63.2%	63.2%	63.2%	63.2%	63.2%	63.9%
FA96	160	6.9%	31.3%	38.1%	52.5%	62.5%	63.1%	65.0%	65.6%	65.6%	65.6%	65.6%	65.6%	66.3%	66.9%
FA97	156	5.1%	31.4%	34.6%	40.4%	50.6%	53.8%	55.1%	55.8%	56.4%	57.7%	58.3%	58.3%	59.0%	59.0%
FA98	171	5.8%	32.7%	36.3%	45.0%	52.6%	55.6%	60.2%	63.2%	63.2%	64.3%	66.1%	66.7%	67.3%	67.8%
FA99	166	5.4%	30.1%	35.5%	46.4%	51.2%	54.2%	55.4%	57.2%	57.8%	59.0%	60.2%	60.2%	60.2%	60.8%
FA00	149	5.4%	30.2%	34.9%	42.3%	52.3%	55.7%	59.1%	61.1%	62.4%	62.4%	63.8%	63.8%	63.8%	64.4%
FA01	207	4.3%	38.6%	46.4%	58.0%	64.7%	66.7%	69.1%	71.0%	72.0%	72.5%	72.9%	73.4%	73.9%	73.9%
FA02	170	5.9%	37.6%	41.2%	50.6%	57.6%	60.0%	62.4%	65.3%	65.9%	65.9%	66.5%	66.5%	68.2%	68.2%
FA03	189	5.3%	30.2%	38.6%	47.1%	54.5%	57.1%	57.7%	59.8%	59.8%	59.8%	60.8%	60.8%	60.8%	61.4%
FA04	174	9.2%	41.0%	43.9%	54.9%	63.0%	64.2%	64.7%	66.5%	68.2%	68.8%	69.4%	69.4%	69.4%	69.4%
FA05	179	4.5%	40.8%	47.5%	59.2%	67.0%	69.3%	71.9%	74.2%	74.2%	74.2%	74.7%	74.7%	75.8%	75.8%
FA06	224	3.1%	38.8%	43.8%	54.5%	62.9%	63.8%	66.5%	67.9%	68.3%	68.3%	68.3%	68.3%	68.8%	69.2%
FA07	199	8.1%	48.7%	53.8%	61.9%	70.1%	70.6%	72.6%	73.6%	74.0%	74.0%	75.0%	75.0%	75.5%	76.0%
FA08	127	7.1%	54.8%	58.7%	69.0%	79.4%	81.7%	83.3%	83.3%	83.3%	83.3%	83.3%	83.3%	84.1%	84.1%
FA09	138	7.2%	59.4%	66.7%	73.9%	81.9%	83.2%	83.2%	83.2%	83.2%	83.2%	83.2%	83.2%	83.2%	83.2%
FA10	126	13.5%	61.9%	66.7%	71.4%	74.6%	75.4%	77.0%	78.6%	78.6%	78.6%	78.6%	78.6%	78.6%	79.4%
FA11	125	10.4%	54.4%	59.2%	67.2%	72.8%	73.6%	75.2%	75.2%	75.2%	76.0%	76.0%	76.0%		
FA12	129	10.1%	60.5%	64.3%	73.6%	76.7%	77.5%	79.8%	82.9%	82.9%					
FA13	119	12.6%	61.3%	63.9%	73.1%	79.0%	79.8%								
FA14	116	11.2%	62.1%	63.8%											

Graduation Rates Within the College New Freshman

Entry Cohort:**College of Veterinary Medicine & Biomedical Sci****Graduation:****College of Veterinary Medicine & Biomedical
Sci**

		Percent Graduated:													
Cohort Term	Size	4th Fall	Spring	Summer	5th Fall	Spring	Summer	6th Fall	Spring	Summer	7th Fall	Spring	Summer	8th Fall	Spring
FA91	110	1.8%	10.9%	12.7%	16.4%	20.0%	20.0%	20.0%	20.0%	20.0%	20.0%	20.0%	20.0%	20.0%	20.0%
FA92	120	1.7%	10.8%	11.7%	17.5%	19.2%	19.2%	19.2%	20.0%	20.0%	20.0%	20.0%	20.0%	20.8%	20.8%
FA93	161	1.2%	8.1%	11.2%	11.8%	14.3%	14.3%	14.3%	14.3%	14.3%	14.3%	14.3%	14.3%	14.3%	14.3%
FA94	160	3.8%	16.3%	18.1%	18.8%	20.0%	20.6%	21.3%	21.9%	21.9%	21.9%	21.9%	21.9%	22.5%	23.1%
FA95	155	0.6%	11.0%	12.3%	16.8%	19.4%	19.4%	20.0%	20.6%	20.6%	20.6%	20.6%	20.6%	20.6%	20.6%
FA96	160	3.8%	13.1%	18.1%	20.6%	21.9%	21.9%	21.9%	21.9%	21.9%	21.9%	21.9%	21.9%	21.9%	21.9%
FA97	156	1.3%	8.3%	9.0%	9.6%	10.9%	12.2%	12.2%	12.2%	12.2%	12.2%	12.2%	12.2%	12.2%	12.2%
FA98	171	0.6%	8.2%	9.4%	10.5%	11.1%	11.7%	11.7%	11.7%	11.7%	11.7%	11.7%	11.7%	11.7%	11.7%
FA99	166	2.4%	8.4%	10.2%	11.4%	13.9%	14.5%	15.1%	15.7%	15.7%	15.7%	15.7%	15.7%	15.7%	15.7%
FA00	149	2.7%	14.1%	15.4%	16.1%	20.8%	22.1%	22.1%	22.8%	22.8%	22.8%	23.5%	23.5%	23.5%	23.5%
FA01	207	1.0%	13.5%	16.4%	17.4%	18.4%	18.4%	18.4%	18.8%	19.3%	19.8%	19.8%	19.8%	20.3%	20.3%
FA02	170	2.4%	10.0%	11.8%	12.9%	15.9%	15.9%	15.9%	15.9%	16.5%	16.5%	16.5%	16.5%	16.5%	16.5%
FA03	189	1.1%	10.6%	14.3%	15.9%	16.9%	16.9%	16.9%	16.9%	16.9%	16.9%	16.9%	16.9%	16.9%	16.9%
FA04	174	3.5%	16.8%	17.9%	19.7%	20.2%	20.8%	20.8%	20.8%	21.4%	21.4%	22.0%	22.0%	22.0%	22.0%
FA05	179	2.8%	26.3%	28.5%	31.3%	33.0%	33.5%	34.8%	34.8%	34.8%	34.8%	34.8%	34.8%	35.4%	35.4%
FA06	224	1.3%	18.3%	20.1%	23.7%	25.0%	25.0%	25.4%	25.9%	25.9%	25.9%	25.9%	25.9%	26.3%	26.3%
FA07	199	2.5%	28.4%	29.9%	33.5%	36.0%	36.0%	36.5%	36.5%	36.7%	36.7%	36.7%	36.7%	36.7%	36.7%
FA08	127	4.8%	40.5%	43.7%	49.2%	55.6%	55.6%	56.3%	56.3%	56.3%	56.3%	56.3%	56.3%	56.3%	56.3%
FA09	138	5.8%	44.2%	49.3%	52.9%	56.5%	56.9%	56.9%	56.9%	56.9%	56.9%	56.9%	56.9%	56.9%	56.9%
FA10	126	11.9%	49.2%	52.4%	55.6%	55.6%	55.6%	55.6%	55.6%	55.6%	55.6%	55.6%	55.6%	55.6%	55.6%
FA11	125	8.8%	40.0%	44.0%	48.8%	52.0%	52.8%	53.6%	53.6%	53.6%	54.4%	54.4%	54.4%		
FA12	129	7.0%	44.2%	46.5%	51.2%	52.7%	52.7%	54.3%	55.0%	55.0%					
FA13	119	11.8%	49.6%	49.6%	57.1%	59.7%	59.7%								
FA14	116	9.5%	47.4%	49.1%											

Persistence and Graduation Within University Veterinary Medicine + Biomedical Sci New Freshman

Fall-to-Fall Persistence

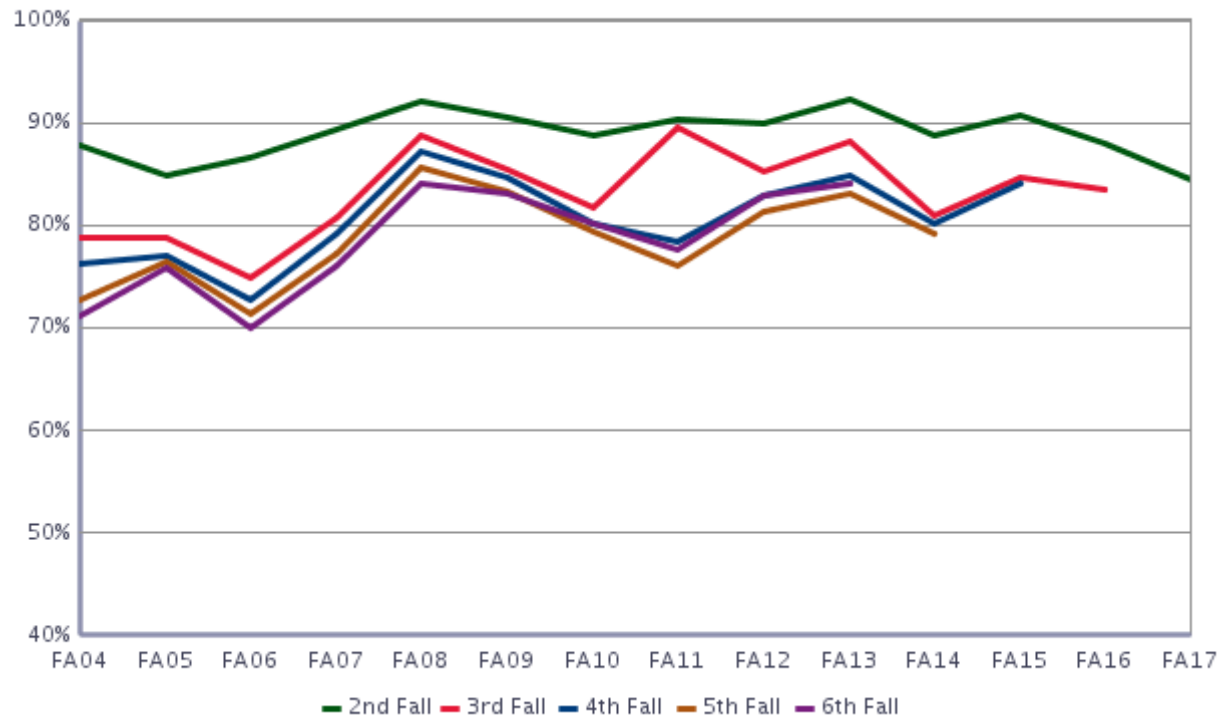

Graduation Rates

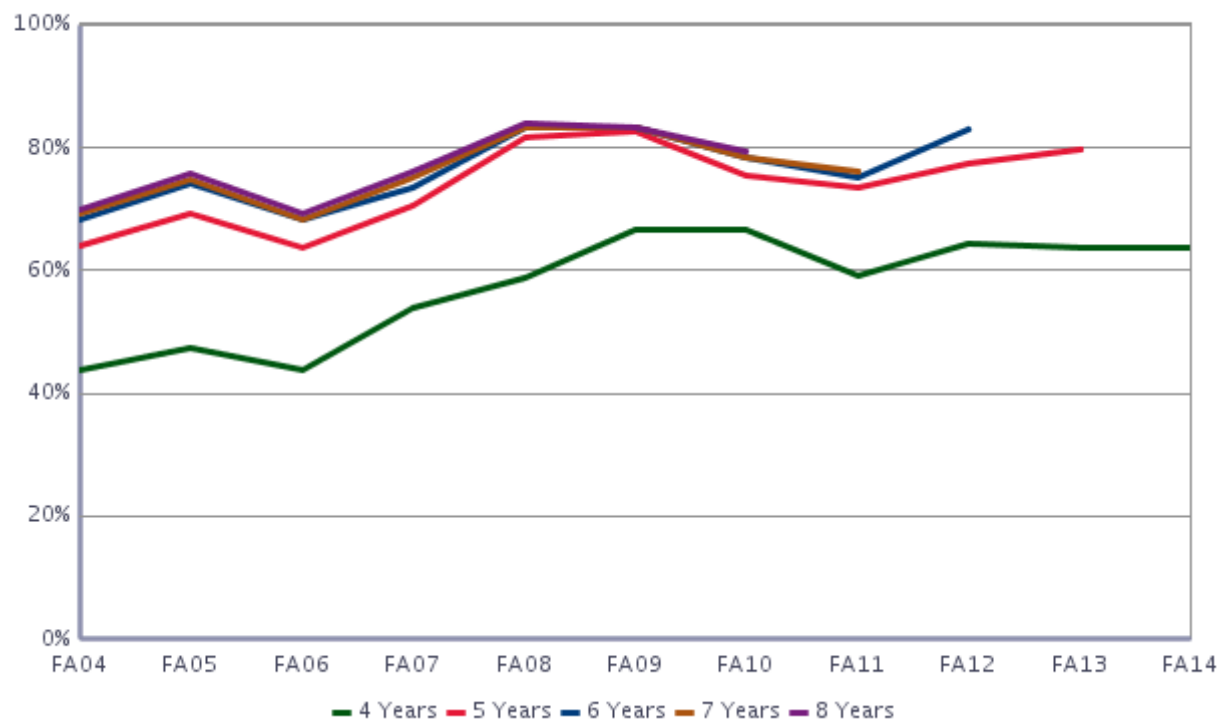

Warner College of Natural Resources

Fall 2018 Student Success Summary

Warner College of Natural Resources

New Freshmen

	Return to Second Fall (FA17 cohort)			4-Year Graduation (FA14 cohort)			6-Year Graduation (FA12 cohort)		
	Cohort Size	Rate	Change	Cohort Size	Rate	Change	Cohort Size	Rate	Change
Overall	187	80.2	-3.6	161	36.6	-5.1	142	73.9	3.0
Resident	83	83.1	-3.7	92	37.0	-1.0	80	73.8	0.0
Non-Resident	104	77.9	-3.5	69	36.2	-9.9	62	74.2	6.6
Non-Resident - WUE	10	80.0	-1.3	6	~	~	9	~	~
Non-Resident - Non-WUE	94	77.7	-3.8	63	33.3	-10.8	53	73.6	10.1
Minority	31	74.2	-13.8	22	27.3	-6.0	16	68.8	-0.8
Hispanic/Latino	20	80.0	-8.2	15	20.0	20.0	11	63.6	-1.1
Multi-Racial	5	~	~	4	~	~	5	~	~
Native American	1	~	~	0	~	~	0	~	~
Asian	0	~	~	3	~	~	0	~	~
Black	3	~	~	0	~	~	0	~	~
Hawaiian/Pac. Islander	2	~	~	0	~	~	0	~	~
Non-Minority	156	81.4	-1.7	139	38.1	-4.6	126	74.6	3.4
International	1	~	~	2	~	~	2	~	~
White	154	81.8	-1.0	134	36.6	-5.5	111	73.0	2.2
No Response	1	~	~	3	~	~	13	84.6	9.6
Resident Minority	14	71.4	-11.9	16	25.0	-2.3	11	63.6	-7.8
Resident Non-Minority	69	85.5	-2.0	76	39.5	0.0	69	75.4	1.2
Non-Resident Minority	17	76.5	-15.8	6	~	~	5	~	~
Non-Resident Non-Minority	87	78.2	-1.6	63	36.5	-9.9	57	73.7	5.9
Female	87	80.5	-4.4	66	47.0	3.3	67	74.6	5.6
Male	100	80.0	-2.8	95	29.5	-10.0	75	73.3	1.1
Pell Recipient	38	71.1	-3.2	27	18.5	-8.5	22	72.7	14.1
Not Pell Recipient	149	82.6	-3.6	134	40.3	-5.5	120	74.2	0.3
First Generation	36	75.0	4.2	27	29.6	6.5	24	66.7	16.7
Not First Generation	151	81.5	-4.4	134	38.1	-7.0	118	75.4	0.0
STEM	147	83.7	-0.5	131	38.9	-1.4	113	71.7	-2.0
Non-STEM	40	67.5	-14.0	30	26.7	-20.4	29	82.8	21.0
CCHE Index 0 - 100	24	62.5	-17.5	21	9.5	-19.1	9	~	~
CCHE Index 101 - 114	59	76.3	3.2	56	28.6	-9.6	66	66.7	-4.7
CCHE Index 115 - 124	51	84.3	-2.7	41	36.6	-12.1	29	75.9	9.2
CCHE Index >= 125	51	90.2	-1.0	40	62.5	12.5	37	86.5	1.5
CCHE Unknown	2	~	~	3	~	~	1	~	~

~ Indicates that the cohort is too small (less than 10)

* Change represents the percentage point difference between the current year and the immediate previous year.

Semester Persistence Within the University New Freshman

Entry Cohort:
College of Warner College of Natural Resources

Persistence:
University

		Percent Persisting:													
Cohort Term	Size	1st Fall	Spring	2nd Fall	Spring	3rd Fall	Spring	4th Fall	Spring	5th Fall	Spring	6th Fall	Spring	7th Fall	Spring
FA91	105	100.0%	97.1%	76.2%	67.6%	64.8%	61.0%	61.9%	61.0%	59.0%	56.2%	56.2%	56.2%	58.1%	57.1%
FA92	112	100.0%	92.9%	76.6%	68.5%	65.8%	64.9%	64.9%	64.0%	63.1%	61.3%	60.4%	60.4%	59.5%	59.5%
FA93	140	100.0%	95.7%	85.0%	79.1%	73.4%	66.2%	64.7%	66.9%	67.6%	66.2%	64.7%	66.2%	66.2%	67.6%
FA94	150	100.0%	94.0%	84.0%	77.3%	73.3%	72.0%	71.3%	68.7%	68.7%	70.0%	67.3%	66.7%	66.7%	67.3%
FA95	151	100.0%	94.7%	80.1%	74.2%	68.2%	65.6%	66.2%	66.2%	66.9%	66.9%	66.2%	66.2%	66.2%	66.2%
FA96	169	100.0%	94.7%	81.7%	75.1%	71.0%	68.6%	67.5%	66.9%	66.3%	65.1%	63.3%	62.7%	63.9%	63.9%
FA97	153	100.0%	95.4%	88.2%	81.0%	73.9%	70.4%	69.7%	69.1%	69.7%	69.1%	66.4%	66.4%	67.8%	68.4%
FA98	157	100.0%	93.6%	83.4%	74.5%	72.0%	72.0%	68.8%	68.8%	65.0%	64.3%	64.3%	66.2%	65.0%	65.6%
FA99	135	100.0%	92.6%	81.5%	77.8%	73.3%	72.6%	71.1%	70.4%	66.7%	64.4%	65.9%	65.9%	65.9%	66.7%
FA00	122	100.0%	92.6%	78.7%	73.0%	68.9%	68.0%	69.7%	65.6%	64.8%	63.9%	66.4%	65.6%	66.4%	66.4%
FA01	97	100.0%	88.7%	75.3%	74.2%	69.8%	67.7%	64.6%	64.6%	57.3%	59.4%	62.5%	61.5%	61.5%	61.5%
FA02	123	100.0%	98.4%	87.0%	82.1%	76.4%	76.4%	76.4%	75.6%	73.2%	74.8%	75.6%	75.6%	74.6%	73.8%
FA03	88	100.0%	92.0%	81.8%	75.0%	70.5%	68.2%	69.3%	64.8%	63.2%	64.4%	64.4%	65.5%	65.5%	65.5%
FA04	99	100.0%	93.9%	82.8%	76.8%	73.7%	69.7%	72.7%	70.7%	66.7%	67.7%	66.7%	65.7%	66.7%	66.7%
FA05	105	100.0%	95.2%	83.8%	80.0%	72.4%	67.6%	67.6%	68.6%	62.9%	62.9%	66.7%	66.7%	63.8%	63.8%
FA06	123	100.0%	95.9%	82.9%	75.6%	69.1%	70.7%	68.3%	66.7%	61.8%	62.6%	61.8%	60.2%	60.2%	59.3%
FA07	123	100.0%	90.2%	78.0%	74.0%	70.5%	73.8%	70.5%	71.3%	68.0%	69.7%	68.0%	68.0%	70.5%	70.5%
FA08	100	100.0%	96.0%	83.8%	80.8%	77.8%	76.8%	79.8%	75.8%	75.8%	72.7%	72.7%	73.7%	71.7%	71.7%
FA09	111	100.0%	94.6%	87.4%	80.2%	77.5%	72.7%	72.7%	70.0%	67.3%	67.3%	68.2%	68.2%	67.3%	67.3%
FA10	151	100.0%	96.0%	86.1%	80.1%	76.2%	76.8%	74.2%	72.8%	68.9%	70.2%	69.5%	69.5%	70.2%	70.9%
FA11	148	100.0%	95.9%	83.8%	79.1%	76.4%	74.3%	75.0%	73.0%	71.6%	72.3%	70.9%	70.9%	71.6%	72.3%
FA12	142	100.0%	95.8%	88.7%	83.1%	81.0%	77.5%	78.2%	76.8%	75.4%	73.9%	75.4%	76.1%	76.1%	
FA13	168	100.0%	91.7%	81.0%	75.6%	75.6%	70.8%	70.2%	70.2%	67.9%	66.7%	65.5%			
FA14	161	100.0%	93.2%	82.6%	77.0%	71.4%	64.0%	67.1%	65.2%	59.0%					
FA15	185	100.0%	96.2%	85.9%	80.0%	76.2%	74.6%	72.4%							
FA16	173	100.0%	95.4%	83.8%	76.9%	73.4%									
FA17	187	100.0%	93.6%	80.2%											

Semester Persistence Within the College New Freshman

Entry Cohort:**College of Warner College of Natural Resources****Persistence:****College of Warner College of Natural Resources**

		Percent Persisting:													
Cohort Term	Size	1st Fall	Spring	2nd Fall	Spring	3rd Fall	Spring	4th Fall	Spring	5th Fall	Spring	6th Fall	Spring	7th Fall	Spring
FA91	105	100.0%	85.7%	59.0%	47.6%	40.0%	37.1%	38.1%	37.1%	35.2%	34.3%	34.3%	35.2%	36.2%	35.2%
FA92	112	100.0%	82.1%	56.8%	46.8%	42.3%	37.8%	34.2%	35.1%	34.2%	33.3%	32.4%	32.4%	31.5%	31.5%
FA93	140	100.0%	86.4%	71.4%	61.2%	52.5%	46.0%	45.3%	46.0%	43.9%	43.2%	42.4%	43.2%	43.9%	44.6%
FA94	150	100.0%	84.0%	63.3%	54.7%	48.0%	46.0%	42.7%	41.3%	42.0%	42.7%	41.3%	40.7%	40.7%	41.3%
FA95	151	100.0%	82.1%	61.6%	53.0%	44.4%	39.7%	39.7%	39.1%	39.1%	39.1%	38.4%	38.4%	38.4%	38.4%
FA96	169	100.0%	86.4%	68.0%	56.2%	49.1%	45.6%	41.4%	39.6%	38.5%	37.3%	36.1%	36.7%	37.9%	37.3%
FA97	153	100.0%	88.2%	71.2%	58.8%	49.7%	45.4%	45.4%	44.1%	44.7%	43.4%	40.1%	40.8%	41.4%	41.4%
FA98	157	100.0%	85.4%	70.7%	56.7%	49.0%	47.1%	41.4%	41.4%	40.1%	38.9%	39.5%	40.1%	39.5%	39.5%
FA99	135	100.0%	83.0%	65.2%	51.1%	48.9%	45.9%	43.0%	42.2%	39.3%	37.0%	40.0%	40.0%	39.3%	40.0%
FA00	122	100.0%	86.1%	63.9%	54.9%	45.1%	44.3%	45.1%	41.8%	40.2%	40.2%	41.8%	41.8%	41.8%	41.8%
FA01	97	100.0%	77.3%	57.7%	54.6%	45.8%	43.8%	40.6%	41.7%	36.5%	38.5%	39.6%	39.6%	39.6%	39.6%
FA02	123	100.0%	91.1%	70.7%	64.2%	56.1%	56.9%	56.9%	54.5%	53.7%	53.7%	52.8%	53.7%	53.3%	52.5%
FA03	88	100.0%	80.7%	63.6%	53.4%	51.1%	48.9%	48.9%	44.3%	43.7%	44.8%	46.0%	47.1%	47.1%	47.1%
FA04	99	100.0%	81.8%	60.6%	52.5%	48.5%	45.5%	49.5%	48.5%	47.5%	47.5%	46.5%	46.5%	46.5%	46.5%
FA05	105	100.0%	86.7%	74.3%	67.6%	56.2%	52.4%	53.3%	54.3%	51.4%	53.3%	54.3%	53.3%	52.4%	52.4%
FA06	123	100.0%	80.5%	69.1%	62.6%	52.8%	52.0%	50.4%	48.8%	45.5%	47.2%	46.3%	44.7%	44.7%	43.9%
FA07	123	100.0%	75.6%	58.5%	52.8%	45.9%	49.2%	45.9%	48.4%	45.1%	46.7%	45.9%	46.7%	48.4%	48.4%
FA08	100	100.0%	84.0%	65.7%	62.6%	53.5%	54.5%	55.6%	53.5%	51.5%	50.5%	51.5%	52.5%	52.5%	52.5%
FA09	111	100.0%	86.5%	74.8%	64.0%	56.8%	53.6%	51.8%	50.0%	48.2%	47.3%	49.1%	49.1%	48.2%	48.2%
FA10	151	100.0%	90.7%	76.2%	68.2%	64.9%	66.9%	64.2%	62.3%	57.6%	58.3%	58.9%	58.9%	58.9%	59.6%
FA11	148	100.0%	87.2%	73.0%	62.8%	56.1%	54.1%	53.4%	54.1%	52.7%	54.1%	53.4%	53.4%	54.1%	54.1%
FA12	142	100.0%	85.9%	76.1%	69.0%	63.4%	59.9%	56.3%	56.3%	56.3%	55.6%	57.0%	57.7%	57.7%	
FA13	168	100.0%	82.1%	67.9%	59.5%	54.8%	51.8%	50.0%	50.0%	48.8%	47.6%	46.4%			
FA14	161	100.0%	88.8%	71.4%	63.4%	59.0%	51.6%	51.6%	50.3%	45.3%					
FA15	185	100.0%	86.5%	74.6%	65.9%	61.1%	57.3%	55.7%							
FA16	173	100.0%	86.1%	70.5%	61.3%	55.5%									
FA17	187	100.0%	83.4%	67.9%											

Graduation Rates Within the University New Freshman

Entry Cohort:**College of Warner College of Natural Resources****Graduation:****University**

		Percent Graduated:													
Cohort Term	Size	4th Fall	Spring	Summer	5th Fall	Spring	Summer	6th Fall	Spring	Summer	7th Fall	Spring	Summer	8th Fall	Spring
FA91	105	1.9%	21.0%	23.8%	37.1%	46.7%	47.6%	52.4%	54.3%	55.2%	55.2%	55.2%	55.2%	56.2%	58.1%
FA92	112	1.8%	15.3%	19.8%	35.1%	50.5%	52.3%	54.1%	55.0%	55.0%	55.9%	55.9%	55.9%	56.8%	57.7%
FA93	140	1.4%	20.9%	25.2%	38.8%	52.5%	55.4%	57.6%	62.6%	62.6%	63.3%	64.0%	64.0%	65.5%	65.5%
FA94	150	2.0%	25.3%	28.0%	47.3%	57.3%	58.7%	61.3%	62.0%	62.0%	64.0%	64.7%	64.7%	65.3%	66.7%
FA95	151	2.0%	27.8%	31.8%	49.0%	59.6%	60.9%	62.9%	64.9%	64.9%	65.6%	66.2%	66.9%	66.9%	66.9%
FA96	169	2.4%	21.3%	25.4%	46.2%	53.8%	55.6%	57.4%	60.4%	60.9%	61.5%	61.5%	61.5%	62.1%	62.1%
FA97	153	2.0%	23.0%	27.0%	45.4%	55.9%	57.2%	59.9%	64.5%	65.8%	66.4%	66.4%	66.4%	66.4%	67.8%
FA98	157	3.2%	21.0%	25.5%	43.3%	51.6%	53.5%	57.3%	59.9%	61.1%	61.8%	63.7%	63.7%	63.7%	63.7%
FA99	135	3.0%	33.3%	39.3%	48.1%	54.8%	55.6%	60.7%	63.0%	64.4%	64.4%	65.9%	66.7%	66.7%	66.7%
FA00	122	4.9%	27.9%	33.6%	45.1%	54.9%	55.7%	59.0%	61.5%	63.1%	64.8%	64.8%	65.6%	65.6%	66.4%
FA01	97	4.2%	29.2%	35.4%	45.8%	55.2%	56.3%	59.4%	60.4%	60.4%	61.5%	61.5%	61.5%	61.5%	61.5%
FA02	123	4.1%	39.8%	43.1%	59.3%	66.7%	66.7%	67.5%	69.1%	71.3%	72.1%	72.1%	72.1%	73.0%	73.0%
FA03	88	2.3%	28.4%	34.1%	50.6%	57.5%	57.5%	59.8%	59.8%	60.9%	62.1%	62.1%	62.1%	62.1%	64.4%
FA04	99	9.1%	30.3%	32.3%	47.5%	54.5%	56.6%	60.6%	62.6%	62.6%	63.6%	64.6%	65.7%	66.7%	67.7%
FA05	105	2.9%	23.8%	25.7%	42.9%	53.3%	57.1%	59.0%	61.0%	61.0%	61.0%	61.0%	61.9%	62.9%	63.8%
FA06	123	6.5%	27.6%	32.5%	46.3%	54.5%	54.5%	56.1%	57.7%	58.5%	58.5%	58.5%	58.5%	58.5%	59.3%
FA07	123	4.1%	36.9%	42.6%	53.3%	59.8%	62.3%	65.6%	66.4%	66.4%	68.0%	68.0%	68.0%	68.0%	68.0%
FA08	100	5.1%	36.4%	42.4%	54.5%	62.6%	64.6%	69.7%	69.7%	69.7%	70.7%	70.7%	70.7%	70.7%	71.7%
FA09	111	3.6%	43.6%	47.3%	58.2%	61.8%	61.8%	63.6%	65.5%	65.5%	65.5%	65.5%	65.5%	66.4%	66.4%
FA10	151	4.6%	44.4%	46.4%	59.6%	64.2%	64.9%	66.9%	68.2%	68.9%	69.5%	69.5%	69.5%	69.5%	69.5%
FA11	148	5.4%	39.9%	45.9%	58.1%	66.2%	66.9%	69.6%	70.9%	70.9%	71.6%	72.3%	72.3%		
FA12	142	7.0%	45.1%	52.1%	64.8%	69.0%	71.1%	73.9%	73.9%	73.9%					
FA13	168	6.0%	35.7%	41.7%	55.4%	62.5%	63.1%								
FA14	161	3.7%	36.0%	36.6%											

Graduation Rates Within the College New Freshman

Entry Cohort:**College of Warner College of Natural Resources****Graduation:****College of Warner College of Natural Resources**

		Percent Graduated:													
Cohort Term	Size	4th Fall	Spring	Summer	5th Fall	Spring	Summer	6th Fall	Spring	Summer	7th Fall	Spring	Summer	8th Fall	Spring
FA91	105	1.9%	15.2%	16.2%	25.7%	29.5%	29.5%	34.3%	35.2%	35.2%	35.2%	35.2%	35.2%	35.2%	35.2%
FA92	112	1.8%	10.8%	12.6%	19.8%	27.9%	29.7%	30.6%	30.6%	30.6%	30.6%	30.6%	30.6%	31.5%	31.5%
FA93	140	1.4%	14.4%	18.0%	26.6%	36.7%	38.1%	39.6%	41.7%	41.7%	42.4%	42.4%	42.4%	43.2%	43.2%
FA94	150	0.7%	16.7%	18.7%	30.0%	38.0%	38.7%	39.3%	39.3%	39.3%	40.0%	40.7%	40.7%	40.7%	41.3%
FA95	151	2.0%	19.9%	21.9%	29.8%	33.1%	34.4%	35.8%	37.1%	37.1%	37.7%	38.4%	39.1%	39.1%	39.1%
FA96	169	1.8%	11.8%	14.8%	30.2%	33.1%	33.1%	34.3%	36.1%	36.1%	36.7%	36.7%	36.7%	36.7%	36.7%
FA97	153	1.3%	16.4%	19.1%	30.9%	36.2%	37.5%	38.8%	39.5%	40.1%	40.8%	40.8%	40.8%	40.8%	41.4%
FA98	157	1.9%	12.7%	16.6%	29.9%	35.0%	35.7%	36.9%	38.2%	38.2%	38.2%	38.9%	38.9%	38.9%	38.9%
FA99	135	2.2%	20.7%	24.4%	31.1%	33.3%	34.1%	37.8%	38.5%	39.3%	39.3%	40.0%	40.0%	40.0%	40.0%
FA00	122	3.3%	22.1%	26.2%	31.1%	36.1%	36.1%	38.5%	38.5%	39.3%	40.2%	40.2%	41.0%	41.0%	41.8%
FA01	97	2.1%	19.8%	22.9%	29.2%	37.5%	38.5%	39.6%	39.6%	39.6%	39.6%	39.6%	39.6%	39.6%	39.6%
FA02	123	3.3%	31.7%	33.3%	45.5%	49.6%	49.6%	49.6%	51.2%	51.6%	52.5%	52.5%	52.5%	52.5%	52.5%
FA03	88	2.3%	19.3%	23.9%	34.5%	40.2%	40.2%	41.4%	41.4%	42.5%	43.7%	43.7%	43.7%	43.7%	46.0%
FA04	99	8.1%	25.3%	25.3%	35.4%	40.4%	41.4%	44.4%	45.5%	45.5%	45.5%	45.5%	46.5%	46.5%	46.5%
FA05	105	1.0%	19.0%	21.0%	37.1%	45.7%	47.6%	47.6%	49.5%	49.5%	49.5%	49.5%	49.5%	50.5%	51.4%
FA06	123	6.5%	24.4%	28.5%	35.8%	39.8%	39.8%	41.5%	42.3%	43.1%	43.1%	43.1%	43.1%	43.1%	43.9%
FA07	123	3.3%	25.4%	29.5%	35.2%	41.0%	42.6%	44.3%	45.1%	45.1%	45.9%	45.9%	45.9%	45.9%	45.9%
FA08	100	3.0%	28.3%	32.3%	39.4%	45.5%	47.5%	50.5%	50.5%	50.5%	51.5%	51.5%	51.5%	51.5%	52.5%
FA09	111	2.7%	31.8%	32.7%	40.0%	43.6%	43.6%	45.5%	46.4%	46.4%	46.4%	46.4%	46.4%	47.3%	47.3%
FA10	151	4.0%	38.4%	40.4%	52.3%	54.3%	55.0%	57.0%	58.3%	58.3%	58.9%	58.9%	58.9%	58.9%	58.9%
FA11	148	2.7%	29.1%	33.8%	41.9%	49.3%	50.0%	52.0%	53.4%	53.4%	54.1%	54.1%	54.1%		
FA12	142	4.9%	34.5%	40.1%	48.6%	52.8%	54.2%	56.3%	56.3%	56.3%					
FA13	168	6.0%	28.0%	32.1%	41.7%	45.2%									
FA14	161	3.1%	29.8%	30.4%											

Persistence and Graduation Within University **Warner College of Natural Resources** **New Freshman**

Fall-to-Fall Persistence

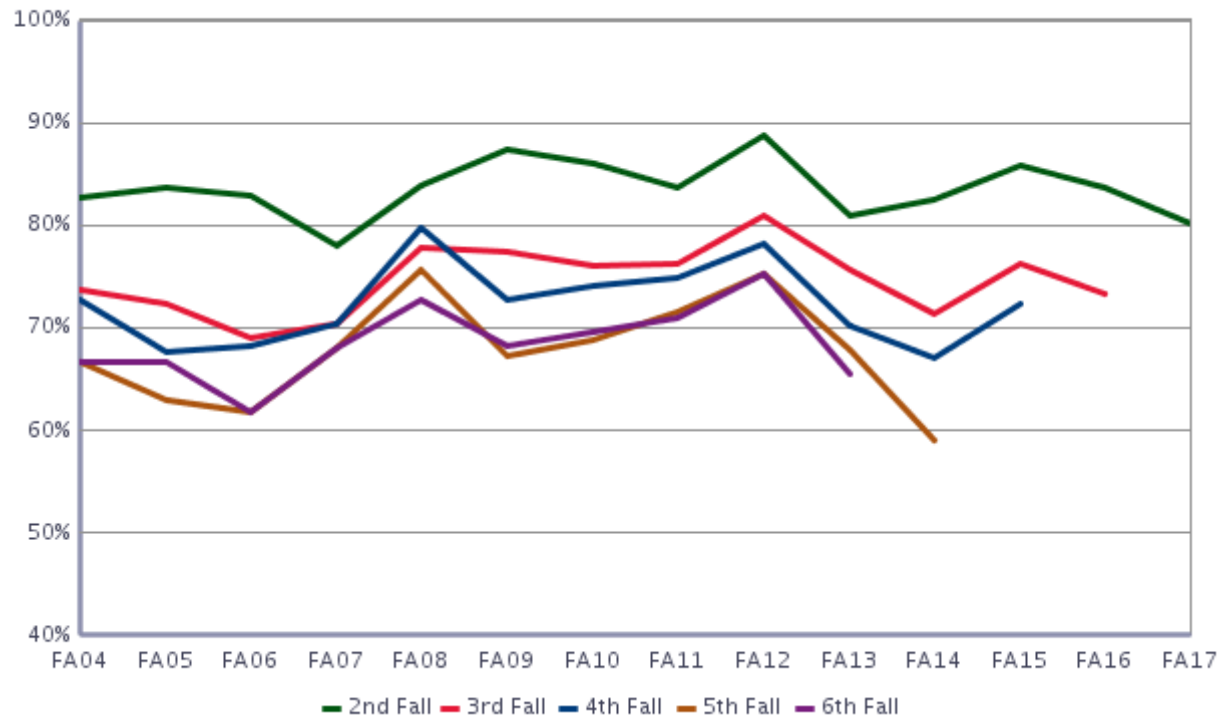

Graduation Rates

