

# Retention Study

Fall 2017

.....  
Institutional Research, Planning and Effectiveness



# Table of Contents

<b>Introduction .....</b>	<b>01</b>
<b>Glossary .....</b>	<b>02</b>
<b>Persistence and Graduation New Freshman and Transfer</b>	
New Freshmen Student Success Summary .....	05
Transfer Student Success Summary.....	06
Semester Persistence New and Transfer Students.....	07
Graduation Rates New and Transfer Students .....	08
Graph – Persistence and Graduation New Freshman.....	09
Graph – Persistence and Graduation Transfers.....	10
Graph – Persistence and Graduation New and Transfer Students .....	11
<b>Residency</b>	
Semester Persistence New Freshman by Residency .....	15
Graduation Rates New Freshman by Residency.....	16
Graph – Persistence and Graduation New Freshman by Residency .....	17
<b>Minority Status</b>	
Semester Persistence New Freshman by Minority Status.....	21
Graduation Rates New Freshman by Minority Status.....	22
Graph – Persistence and Graduation New Freshman by Minority Status.....	23
<b>Gender</b>	
Semester Persistence New Freshman by Gender .....	27
Graduation Rates New Freshman by Gender.....	28
Graph – Persistence and Graduation New Freshman by Gender .....	29
<b>Pell Grant Recipient</b>	
Semester Persistence New Freshman by Pell.....	33
Graduation Rates New Freshman by Pell .....	34
Graph – Persistence and Graduation New Freshman by Pell.....	35
<b>First Generation</b>	
Semester Persistence New Freshman by First Generation Status .....	39
Graduation Rates New Freshman by First Generation Status.....	40
Graph – Persistence and Graduation New Freshman by First Generation Status .....	41
<b>Colleges</b>	
<b>Agricultural Sciences</b>	
New Freshmen Student Success Summary .....	47

## Institutional Research, Planning and Effectiveness

Semester Persistence within the University .....	48
Semester Persistence within the College.....	49
Graduation Rates within the University.....	50
Graduation Rates within the College .....	51
Graph – Persistence and Graduation New Freshman.....	52

### Business

New Freshmen Student Success Summary .....	55
Semester Persistence within the University .....	56
Semester Persistence within the College.....	57
Graduation Rates within the University.....	58
Graduation Rates within the College .....	59
Graph – Persistence and Graduation New Freshman.....	60

### Engineering

New Freshmen Student Success Summary .....	63
Semester Persistence within the University .....	64
Semester Persistence within the College.....	65
Graduation Rates within the University.....	66
Graduation Rates within the College .....	67
Graph – Persistence and Graduation New Freshman.....	68

### Health and Human Sciences

New Freshmen Student Success Summary .....	71
Semester Persistence within the University .....	72
Semester Persistence within the College.....	73
Graduation Rates within the University.....	74
Graduation Rates within the College .....	75
Graph – Persistence and Graduation New Freshman.....	76

### Intra-University

New Freshmen Student Success Summary .....	79
Semester Persistence within the University .....	80
Semester Persistence within the College.....	81
Graduation Rates within the University.....	82
Graph – Persistence and Graduation New Freshman.....	83

### Liberal Arts

New Freshmen Student Success Summary .....	87
Semester Persistence within the University .....	88
Semester Persistence within the College.....	89
Graduation Rates within the University.....	90
Graduation Rates within the College .....	91
Graph – Persistence and Graduation New Freshman.....	92

### Natural Sciences

New Freshmen Student Success Summary .....	95
--------------------------------------------	----

## Institutional Research, Planning and Effectiveness

Semester Persistence within the University .....	96
Semester Persistence within the College.....	97
Graduation Rates within the University.....	98
Graduation Rates within the College .....	99
Graph – Persistence and Graduation New Freshman.....	100

## Veterinary Medicine & Biomedical Science

New Freshmen Student Success Summary .....	103
Semester Persistence within the University .....	104
Semester Persistence within the College.....	105
Graduation Rates within the University.....	106
Graduation Rates within the College .....	107
Graph – Persistence and Graduation New Freshman.....	108

## Warner College of Natural Resources

New Freshmen Student Success Summary .....	111
Semester Persistence within the University .....	112
Semester Persistence within the College.....	113
Graduation Rates within the University.....	114
Graduation Rates within the College .....	115
Graph – Persistence and Graduation New Freshman.....	116



# Introduction

The Retention, Persistence and Graduation Study is conducted by Institutional Research, Planning and Effectiveness annually to report freshman retention, persistence, and graduation rates. The focus is on the entering full-time, first-time (FTFT) student cohorts and displays rates for multiple subpopulations. However, additional analyses, including those for transfer students, are available online. Please use the IR Interactive tool on our website at <http://www.ir.colostate.edu/data-reports/students/student-success/>

## Highlights

- ✚ 83.6% of the fall 2016 cohort was retained (still enrolled) in fall 2017.
- ✚ Students are graduating faster than just five years ago which not only saves them tuition dollars but also allows them to enter the workforce sooner.

Time to Graduation	FA06 Cohort Graduation Rate	FA11 Cohort Graduation Rate
4 Years	37.9%	44.1%
4.5 Years	48.6%	54.3%
5 Years	59.7%	64.3%
5.5 Years	62.0%	66.4%
6 Years	63.8%	68.0%

For the purpose of this report, there are a handful of critical operational definitions.

**Cohort:** For this report, a cohort includes only undergraduate resident-instruction (RI) students who enter in the fall semester as full-time (enrolled in 12 or more credits) and are enrolled at the end of the term (have not completed a University withdrawal).

**Retention Rate:** The rate at which students are still enrolled at the institution. Enrollment in the second fall is referred to as the “freshman retention rate”. Calculated by using the number of students still enrolled divided by the adjusted cohort (original cohort minus deceased). For the current report all rates beyond freshman retention are persistence.

**Persistence Rate:** The rate at which students are EITHER still enrolled at the institution or have graduated from the institution. Calculated by using the number of students still enrolled or graduated divided by the adjusted cohort (original cohort minus deceased).

**Graduation Rate:** The rate at which students complete their program of study. Calculated by using the number of completers divided by the adjusted cohort (original cohort minus deceased).

Additional operational definitions are provided in the glossary on page 2.

If you have questions or comments or require additional analysis of a specific sub population, please contact the Office of Institutional Research, Planning and Effectiveness.

# Glossary

<b>CCHE Index Score</b>	A Colorado Department of Higher Education (CDHE) standard, derived by using components of high school work (GPA and/or rank) and standard test scores (ACT or SAT). CDHE re-centered its admission index just prior to fall 2004. Reports about the index score use CDHE's current standard.
<b>Ethnicity</b>	A student's self-reported ethnicity at the time of entry. Minority includes students who self-report a minority status; nonminority includes all other students (including international students).
<b>First Generation</b>	A student's self-reported status, at time of entry, as not having a parent or legal guardian with a bachelor's degree.
<b>Freshman Cohort</b>	Resident-instruction (RI) undergraduates with a registration type of "NEW" in their first fall at CSU.
<b>Full-time</b>	Degree-seeking students enrolled in 12 or more credits in their entry cohort semester, and who have not fully withdrawn from the university.
<b>Graduate</b>	A student is reported as a graduate after his/her bachelor's degree is conferred. Students who, up until fall 2011, enter as freshmen, stay at CSU, and then continue into the Professional Veterinary Medicine (PVM) program are counted as graduates. Graduation rates reflect the number of students who graduated each semester as a percentage of the original entering cohort. For example, graduation in the sixth summer includes those who graduated within six years.
<b>Pell Recipient</b>	A student received a federal Pell grant in their first year based on their/their families' financial need from the federal financial aid application.
<b>Persistence</b>	Students who either graduate or are still enrolled each semester. Dismissed resident-instruction students who are enrolled in Continuing Education courses are not included as persisters. Exchange students (primarily study-abroad students) are included as persisters. Persistence rates reflect the number of students who graduated and/or enrolled each semester as a percentage of the original entering class. For example, persistence in the seventh Fall includes those who graduated within six years and those who have not yet completed a degree but are still enrolled (Seventh Fall).
<b>Residency</b>	The student tuition classification upon entering CSU.
<b>STEM</b>	A student's first major is in an academic discipline of science, technology, engineering or mathematics.
<b>Transfer Cohort</b>	Resident-instruction (RI) undergraduates with a registration type of "TRNS" in their first fall at CSU.

# **Persistence and Graduation New Freshman & Transfer**



## Fall 2017 Student Success Summary University

### New Freshmen

	Return to Second Fall (FA16 cohort)			4-Year Graduation (FA13 cohort)			6-Year Graduation (FA11 cohort)		
	Cohort Size	Rate	Change	Cohort Size	Rate	Change	Cohort Size	Rate	Change
Overall	4,839	83.6	-2.6	4,373	45.0	-0.1	4,419	68.0	1.2
Resident	3,301	84.6	-3.0	3,238	45.3	0.3	3,407	68.6	0.6
Non-Resident	1,538	81.5	-1.3	1,135	44.1	-1.5	1,012	66.2	3.8
Non-Resident - WUE	261	86.6	-1.4	197	62.1	6.7	204	77.5	-2.4
Non-Resident - Non-WUE	1,277	80.4	-1.5	938	40.4	-3.0	808	63.4	4.7
Minority	1,193	80.1	-3.8	891	38.0	-0.6	839	59.7	0.6
Hispanic/Latino	693	79.4	-3.4	519	36.9	-4.0	469	58.2	3.3
Multi-Racial	198	77.8	-4.8	171	36.8	-2.3	158	64.6	2.6
Native American	21	66.7	-3.7	16	31.3	7.8	18	33.3	-16.7
Asian	144	84.0	-4.2	102	48.0	6.0	80	60.0	-6.7
Black	131	84.7	-3.8	82	36.6	9.1	109	63.3	-3.1
Hawaiian/Pac. Islander	6	~	~	1	~	~	5	~	~
Non-Minority	3,646	84.7	-2.1	3,482	46.8	0.1	3,580	70.0	1.6
International	83	90.4	8.8	60	38.3	-1.3	37	64.9	0.2
White	3,496	84.5	-2.5	3,241	47.1	-0.1	3,307	70.3	1.8
No Response	67	88.1	3.3	181	44.4	3.2	236	66.0	-1.0
Resident Minority	888	82.0	-3.9	714	38.1	0.7	674	61.6	0.4
Resident Non-Minority	2,413	85.5	-2.6	2,524	47.4	0.5	2,733	70.3	0.9
Non-Resident Minority	305	74.8	-3.6	177	37.9	-5.2	165	52.1	3.3
Non-Resident Non-Minority	1,233	83.1	-0.8	958	45.3	-0.8	847	68.9	4.2
Female	2,717	83.8	-2.2	2,395	52.0	-0.8	2,456	70.0	1.2
Male	2,122	83.3	-3.1	1,978	36.5	1.0	1,963	65.5	1.1
Pell Recipient	983	79.2	-4.8	926	38.1	0.1	1,070	60.8	-1.0
Not Pell Recipient	3,856	84.7	-2.0	3,447	46.9	-0.3	3,349	70.3	2.0
First Generation	1,077	78.3	-4.4	1,048	38.4	-0.4	1,138	58.4	2.6
Not First Generation	3,762	85.1	-2.3	3,325	47.1	-0.3	3,281	71.4	1.2
STEM	1,912	84.4	-2.8	1,614	40.1	0.0	1,492	69.9	1.5
Non-STEM	2,927	83.1	-2.4	2,759	47.9	0.0	2,927	67.1	1.0
CCHE Index 0 - 100	481	80.0	1.5	476	32.0	1.8	439	56.3	2.4
CCHE Index 101 - 114	1,758	78.2	-5.9	1,608	38.4	-0.3	1,704	62.7	1.8
CCHE Index 115 - 124	1,274	84.5	-4.0	1,175	48.0	0.0	1,190	70.1	-0.6
CCHE Index >= 125	1,271	91.4	0.4	1,057	58.4	-1.0	1,043	79.4	-1.1
CCHE Unknown	55	85.5	3.7	57	31.6	-12.8	43	67.4	6.9

~ Indicates that the cohort is too small (less than 10)

\* Change represents the percentage point difference between the current year and the immediate previous year.

## Fall 2017 Student Success Summary University

### Transfers

	Return to Second Fall (FA16 cohort)			4-Year Graduation (FA13 cohort)			6-Year Graduation (FA11 cohort)		
	Cohort Size	Rate	Change	Cohort Size	Rate	Change	Cohort Size	Rate	Change
Overall	1,476	85.8	-0.8	1,273	70.2	2.4	1,355	74.5	0.8
Resident	980	86.2	-0.6	948	70.1	3.2	1,021	73.3	-0.7
Non-Resident	496	85.1	-0.9	325	70.5	-0.1	334	78.1	5.5
Non-Resident - WUE	18	72.2	-23.0	15	80.0	80.0	0	~	~
Non-Resident - Non-WUE	478	85.6	0.0	310	70.0	-0.6	334	78.1	5.5
Minority	300	82.3	-0.1	199	69.8	13.3	191	68.6	2.3
Hispanic/Latino	178	83.7	1.1	108	68.5	13.5	109	68.8	0.0
Multi-Racial	57	78.9	-6.0	36	61.1	-7.3	39	64.1	2.8
Native American	9	~	~	5	~	~	5	~	~
Asian	31	80.6	-6.1	27	85.2	23.7	22	72.7	-9.7
Black	24	83.3	6.8	23	65.2	22.3	12	66.7	27.8
Hawaiian/Pac. Islander	1	~	~	0	~	~	4	~	~
Non-Minority	1,176	86.7	-0.6	1,074	70.3	0.5	1,164	75.5	0.6
International	154	92.9	0.6	123	83.7	-8.8	92	92.4	-2.5
White	992	85.6	-0.8	900	68.7	1.3	979	74.2	0.7
No Response	30	93.3	6.2	51	64.7	-5.1	93	72.0	-8.7
Resident Minority	225	83.6	1.7	161	70.8	14.7	154	70.8	2.5
Resident Non-Minority	755	87.0	-0.9	787	70.0	1.0	867	73.7	-1.2
Non-Resident Minority	75	78.7	-5.2	38	65.8	7.5	37	59.5	7.1
Non-Resident Non-Minority	421	86.2	-0.1	287	71.1	-1.3	297	80.5	5.6
Female	690	87.2	1.2	602	76.1	4.5	637	75.5	2.3
Male	786	84.6	-2.5	671	64.9	0.8	718	73.6	-0.5
Pell Recipient	436	84.9	3.4	387	65.3	3.0	428	69.8	1.0
Not Pell Recipient	1,040	86.3	-2.2	886	72.3	1.8	927	76.6	0.7
First Generation	452	82.3	-1.4	410	68.7	9.9	440	69.6	1.8
Not First Generation	1,024	87.4	-0.6	863	70.9	-1.4	915	76.8	0.2
STEM	544	84.2	-1.4	435	65.9	-2.4	337	73.8	1.8
Non-STEM	932	86.8	-0.3	838	72.4	4.9	1,018	74.7	0.4
CCHE Index 0 - 100	344	86.9	0.3	169	63.9	5.6	167	68.3	-1.7
CCHE Index 101 - 114	126	81.0	-4.3	139	63.3	-5.3	191	71.7	-5.8
CCHE Index 115 - 124	75	85.3	-7.9	90	68.9	7.0	114	73.7	-12.2
CCHE Index >= 125	83	86.7	-4.4	78	84.6	4.2	71	77.5	-7.0
CCHE Unknown	848	86.1	0.4	797	71.5	2.8	812	76.3	5.3

~ Indicates that the cohort is too small (less than 10)

\* Change represents the percentage point difference between the current year and the immediate previous year.

## Semester Persistence (both retained and graduated)

### New Freshmen

Percent Persisting:*															
Cohort Term	Size	1st Fall	Spring	2nd Fall	Spring	3rd Fall	Spring	4th Fall	Spring	5th Fall	Spring	6th Fall	Spring	7th Fall	Spring
FA98	3,005	100.0%	95.3%	83.0%	77.2%	72.1%	70.7%	69.3%	68.8%	67.5%	67.5%	67.0%	67.2%	67.2%	67.1%
FA99	3,067	100.0%	95.2%	83.7%	78.1%	72.2%	70.3%	69.3%	68.7%	67.3%	66.5%	66.0%	65.7%	66.0%	66.1%
FA00	3,208	100.0%	94.7%	82.8%	77.4%	72.1%	70.6%	69.3%	68.7%	68.1%	67.7%	67.6%	67.2%	67.2%	67.2%
FA01	3,631	100.0%	95.3%	83.7%	79.2%	73.2%	71.4%	70.4%	69.9%	68.5%	67.9%	67.6%	67.5%	67.3%	67.5%
FA02	3,735	100.0%	94.3%	83.2%	78.7%	71.7%	70.2%	69.3%	68.7%	67.5%	66.7%	66.2%	66.1%	66.1%	66.4%
FA03	3,724	100.0%	95.1%	84.2%	79.1%	73.3%	70.7%	69.7%	68.8%	67.8%	67.1%	67.1%	66.9%	67.3%	67.5%
FA04	3,996	100.0%	95.4%	84.1%	78.8%	73.7%	71.6%	70.4%	69.6%	68.3%	68.2%	67.4%	67.3%	67.6%	67.5%
FA05	3,807	100.0%	94.6%	83.1%	77.5%	72.4%	71.1%	69.5%	68.9%	67.3%	67.2%	67.3%	66.9%	67.0%	66.9%
FA06	3,971	100.0%	94.9%	82.5%	76.5%	71.2%	69.6%	68.8%	67.8%	66.6%	66.1%	65.6%	65.6%	65.6%	65.6%
FA07	4,288	100.0%	94.3%	82.8%	77.2%	72.9%	71.7%	70.6%	69.9%	68.2%	67.9%	67.4%	67.3%	67.8%	67.7%
FA08	4,308	100.0%	95.0%	83.6%	79.4%	75.3%	73.8%	72.5%	71.0%	69.6%	69.0%	68.8%	68.8%	68.3%	68.5%
FA09	4,203	100.0%	94.7%	84.6%	80.2%	75.5%	73.7%	72.6%	72.1%	70.5%	69.6%	69.8%	69.5%	69.4%	69.3%
FA10	4,369	100.0%	95.1%	83.5%	79.0%	74.7%	73.2%	72.0%	71.1%	69.6%	68.6%	68.4%	68.1%	68.4%	68.6%
FA11	4,419	100.0%	95.1%	84.7%	80.3%	76.9%	74.6%	73.6%	72.8%	71.1%	70.4%	69.9%	69.7%	69.5%	
FA12	4,449	100.0%	94.3%	86.6%	82.5%	78.8%	76.8%	75.8%	75.1%	73.5%	73.1%	72.4%			
FA13	4,373	100.0%	95.1%	86.0%	81.9%	77.7%	75.7%	74.7%	73.4%	71.1%					
FA14	4,284	100.0%	95.2%	86.6%	82.3%	78.4%	76.0%	74.7%							
FA15	4,663	100.0%	95.5%	86.2%	81.5%	77.5%									
FA16	4,839	100.0%	93.8%	83.6%											

### Transfers

Percent Persisting:*															
Cohort Term	Size	1st Fall	Spring	2nd Fall	Spring	3rd Fall	Spring	4th Fall	Spring	5th Fall	Spring	6th Fall	Spring	7th Fall	Spring
FA98	1,428	100.0%	92.9%	80.9%	73.4%	70.4%	69.7%	67.7%	68.7%	67.9%	67.4%	67.6%	68.0%	68.3%	68.6%
FA99	1,373	100.0%	92.7%	80.4%	74.4%	71.2%	69.9%	68.7%	67.9%	67.6%	67.8%	67.7%	67.9%	68.0%	68.1%
FA00	1,405	100.0%	94.2%	82.4%	76.0%	73.2%	71.5%	69.9%	69.1%	68.2%	68.8%	68.9%	68.8%	68.9%	69.3%
FA01	1,367	100.0%	91.7%	78.8%	73.3%	71.3%	70.0%	69.0%	68.3%	67.9%	68.0%	67.3%	67.4%	68.1%	68.3%
FA02	1,423	100.0%	92.6%	81.9%	75.7%	72.5%	70.9%	69.6%	68.9%	68.2%	67.6%	67.4%	67.4%	68.1%	68.0%
FA03	1,318	100.0%	93.2%	82.5%	76.9%	72.2%	71.1%	70.5%	69.5%	69.2%	68.9%	68.5%	68.8%	69.1%	69.3%
FA04	1,239	100.0%	94.8%	82.5%	76.6%	73.6%	71.6%	69.5%	68.1%	68.1%	68.5%	68.7%	69.1%	69.2%	68.7%
FA05	1,208	100.0%	93.7%	83.3%	78.2%	74.1%	72.0%	71.2%	70.0%	69.8%	69.7%	69.0%	68.8%	69.6%	69.8%
FA06	1,117	100.0%	94.1%	84.4%	78.2%	76.1%	75.0%	73.1%	72.3%	71.2%	71.8%	72.1%	72.6%	72.4%	72.6%
FA07	1,169	100.0%	93.2%	83.3%	77.8%	75.1%	74.1%	72.8%	72.1%	71.3%	71.1%	71.2%	71.3%	71.0%	71.1%
FA08	1,057	100.0%	94.9%	83.3%	78.1%	75.1%	73.2%	73.1%	72.2%	71.9%	71.6%	71.4%	71.2%	71.5%	71.7%
FA09	1,135	100.0%	95.3%	86.3%	81.2%	77.5%	77.1%	75.7%	74.8%	74.5%	74.4%	74.7%	75.0%	74.9%	75.1%
FA10	1,216	100.0%	94.8%	85.9%	81.1%	78.5%	77.7%	76.3%	75.2%	74.4%	74.5%	74.3%	75.0%	75.1%	75.2%
FA11	1,355	100.0%	94.8%	84.9%	81.0%	78.8%	77.8%	76.5%	75.8%	75.4%	75.4%	75.4%	75.1%	75.2%	
FA12	1,224	100.0%	94.4%	87.1%	81.8%	78.7%	76.3%	76.0%	75.1%	74.2%	74.0%	73.7%			
FA13	1,273	100.0%	95.4%	87.5%	83.4%	80.8%	78.8%	77.2%	76.8%	76.2%					
FA14	1,244	100.0%	94.9%	88.3%	84.8%	82.1%	81.0%	79.3%							
FA15	1,452	100.0%	94.6%	86.6%	83.0%	80.3%									
FA16	1,476	100.0%	93.8%	85.8%											

\* Excludes summer terms

## Graduation Rates

### New Freshmen

Percent Graduating:*															
Cohort Term	Size	4th Fall	Spring	Summer	5th Fall	Spring	Summer	6th Fall	Spring	Summer	7th Fall	Spring	Summer	8th Fall	Spring
FA96	2,687	2.7%	26.7%	31.9%	46.4%	57.8%	59.7%	61.6%	63.2%	63.8%	64.4%	65.0%	65.1%	65.5%	65.7%
FA97	2,599	4.6%	28.9%	33.5%	45.5%	56.8%	58.6%	60.4%	62.3%	62.9%	63.4%	63.9%	64.1%	64.6%	64.9%
FA98	3,005	4.7%	29.9%	34.4%	46.5%	57.2%	59.3%	62.3%	64.2%	64.6%	65.2%	65.8%	66.0%	66.2%	66.6%
FA99	3,067	4.2%	30.4%	34.8%	46.7%	57.0%	58.7%	60.9%	63.3%	63.7%	64.5%	65.3%	65.4%	65.6%	65.9%
FA00	3,208	4.4%	30.8%	34.9%	47.8%	58.5%	60.6%	62.6%	64.4%	64.9%	65.6%	66.2%	66.4%	66.6%	66.8%
FA01	3,631	4.2%	31.5%	35.7%	48.1%	59.1%	60.4%	62.7%	64.8%	65.3%	65.9%	66.5%	66.6%	66.9%	67.0%
FA02	3,735	4.3%	30.9%	35.8%	47.6%	57.0%	58.5%	61.3%	63.2%	63.8%	64.6%	65.2%	65.3%	65.7%	66.0%
FA03	3,724	4.6%	31.1%	36.0%	48.4%	58.5%	60.1%	62.3%	64.2%	64.8%	65.5%	66.0%	66.2%	66.7%	66.9%
FA04	3,996	5.0%	33.1%	37.2%	49.1%	58.6%	60.1%	62.2%	64.2%	64.7%	65.4%	66.2%	66.3%	66.6%	66.9%
FA05	3,807	5.0%	31.5%	36.0%	48.7%	58.2%	59.7%	62.4%	64.4%	64.7%	65.1%	65.9%	66.0%	66.3%	66.6%
FA06	3,971	4.3%	33.2%	37.9%	48.6%	57.9%	59.7%	62.0%	63.5%	63.8%	64.2%	64.6%	64.8%	65.0%	65.4%
FA07	4,288	3.9%	33.1%	37.7%	49.3%	59.1%	60.5%	63.0%	64.8%	65.2%	65.9%	66.6%	66.8%	66.9%	67.2%
FA08	4,308	4.4%	34.8%	39.4%	51.0%	61.0%	63.0%	65.0%	66.5%	66.6%	67.1%	67.4%	67.5%	67.9%	68.1%
FA09	4,203	4.1%	36.4%	41.2%	52.5%	61.8%	63.5%	65.8%	67.4%	67.6%	68.1%	68.5%	68.5%	68.7%	69.0%
FA10	4,369	5.2%	37.0%	41.9%	53.0%	61.9%	63.4%	65.2%	66.6%	66.8%	67.2%	67.8%	67.9%		
FA11	4,419	5.2%	39.3%	44.1%	54.3%	62.9%	64.3%	66.4%	67.8%	68.0%					
FA12	4,449	6.6%	40.6%	45.1%	56.1%	65.9%	67.2%								
FA13	4,373	5.8%	40.4%	45.0%											

### Transfers

Percent Graduating:*															
Cohort Term	Size	3rd Fall	Spring	Summer	4th Fall	Spring	Summer	5th Fall	Spring	Summer	6th Fall	Spring	Summer	7th Fall	Spring
FA96	1,460	16.8%	32.6%	36.4%	45.2%	53.5%	55.5%	59.0%	61.4%	62.2%	63.5%	64.1%	64.4%	64.9%	65.2%
FA97	1,482	18.5%	31.4%	35.3%	45.6%	53.9%	56.3%	58.8%	61.1%	61.8%	62.9%	63.5%	63.8%	64.6%	64.8%
FA98	1,428	20.4%	35.2%	38.3%	47.5%	57.6%	60.3%	63.0%	65.6%	66.0%	66.5%	66.9%	67.0%	67.2%	67.6%
FA99	1,373	19.9%	36.3%	40.4%	49.1%	58.5%	60.0%	62.2%	64.7%	65.0%	66.0%	67.0%	67.1%	67.3%	67.6%
FA00	1,405	21.8%	37.8%	41.9%	49.3%	59.3%	60.7%	63.0%	65.2%	65.8%	66.6%	67.2%	67.5%	67.7%	68.5%
FA01	1,367	21.2%	36.3%	41.2%	49.7%	58.1%	60.0%	62.4%	64.3%	64.7%	65.7%	66.2%	66.6%	67.2%	67.2%
FA02	1,423	19.1%	36.7%	40.6%	48.9%	57.7%	59.4%	61.6%	64.3%	64.9%	65.9%	66.5%	66.7%	67.1%	67.6%
FA03	1,318	23.2%	39.6%	43.2%	51.8%	59.3%	61.0%	63.4%	65.5%	65.8%	66.5%	67.5%	67.7%	67.9%	68.3%
FA04	1,239	19.8%	34.5%	38.1%	48.5%	57.4%	59.0%	61.3%	64.8%	65.4%	66.3%	67.4%	67.4%	68.1%	68.3%
FA05	1,208	20.6%	37.0%	40.9%	49.9%	58.5%	60.0%	63.9%	65.5%	66.2%	67.2%	67.6%	68.1%	68.6%	68.8%
FA06	1,117	23.9%	40.2%	43.9%	52.7%	61.6%	64.0%	66.8%	68.8%	69.5%	70.5%	71.4%	71.6%	72.0%	72.2%
FA07	1,169	20.9%	37.8%	41.6%	50.2%	60.3%	62.1%	65.0%	67.4%	67.7%	68.6%	69.8%	69.9%	70.4%	70.5%
FA08	1,057	22.0%	40.6%	44.0%	53.4%	61.6%	63.3%	67.0%	68.9%	69.4%	70.0%	70.5%	70.9%	71.1%	71.3%
FA09	1,135	22.5%	41.1%	45.2%	54.0%	63.8%	65.4%	68.5%	71.1%	71.7%	72.6%	73.7%	73.7%	74.4%	74.7%
FA10	1,216	23.0%	42.1%	45.8%	54.8%	64.7%	66.1%	68.6%	71.5%	72.0%	72.5%	73.6%	73.7%	74.2%	74.6%
FA11	1,355	29.4%	46.7%	49.9%	58.4%	66.9%	68.9%	71.2%	72.7%	72.9%	73.8%	74.4%	74.5%		
FA12	1,224	28.0%	47.1%	51.5%	59.9%	66.5%	67.8%	69.6%	71.3%	71.4%					
FA13	1,273	30.4%	49.1%	52.8%	60.3%	69.1%	70.2%								
FA14	1,244	30.9%	51.0%	55.5%											

\* Includes summer terms

## Persistence and Graduation New Freshman

Fall-to-Fall Persistence

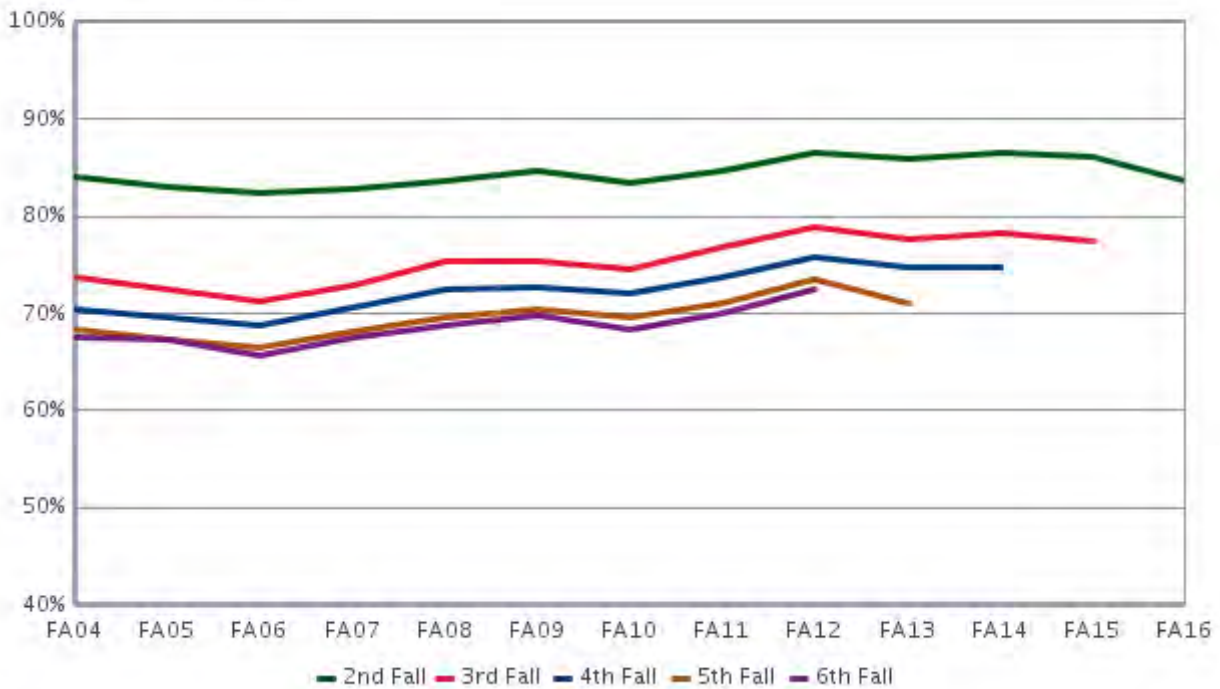

Graduation Rates

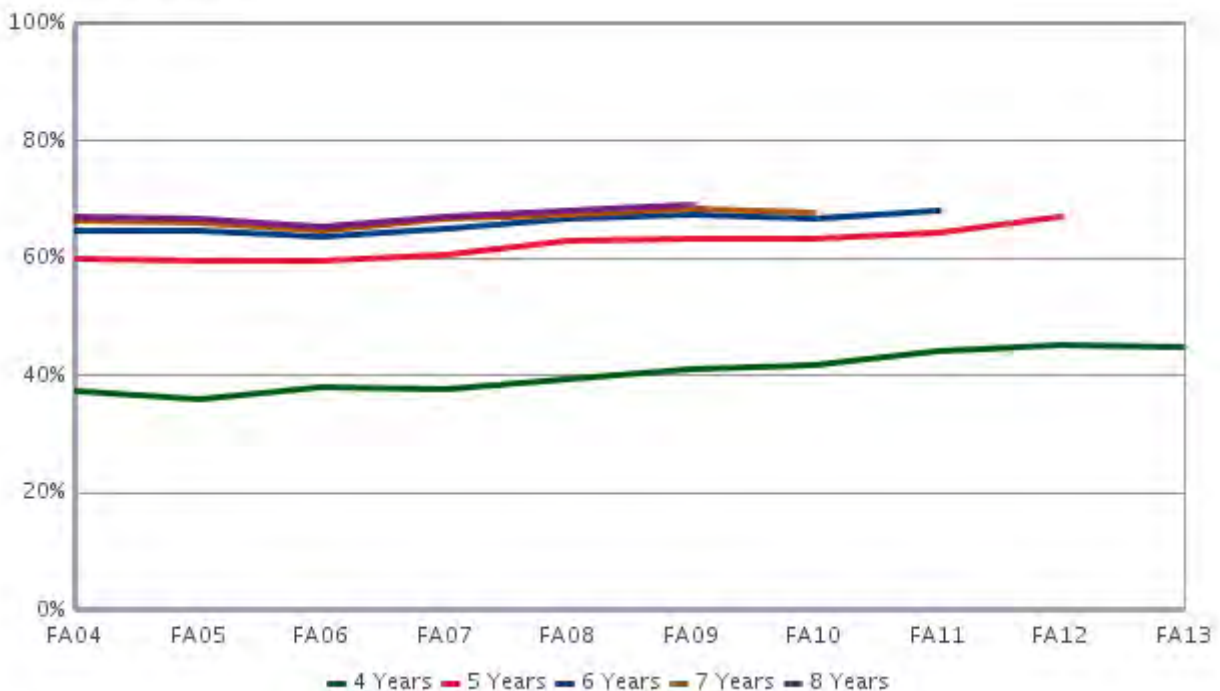

## Persistence and Graduation Transfers

Fall-to-Fall Persistence

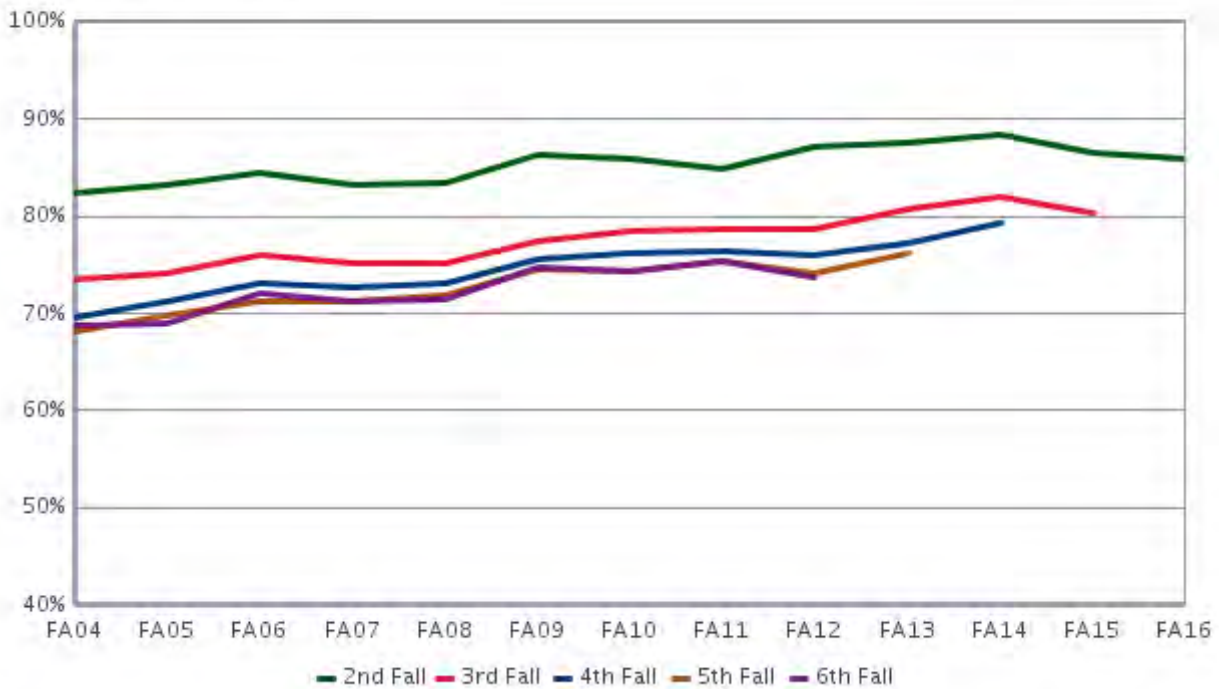

Graduation Rates

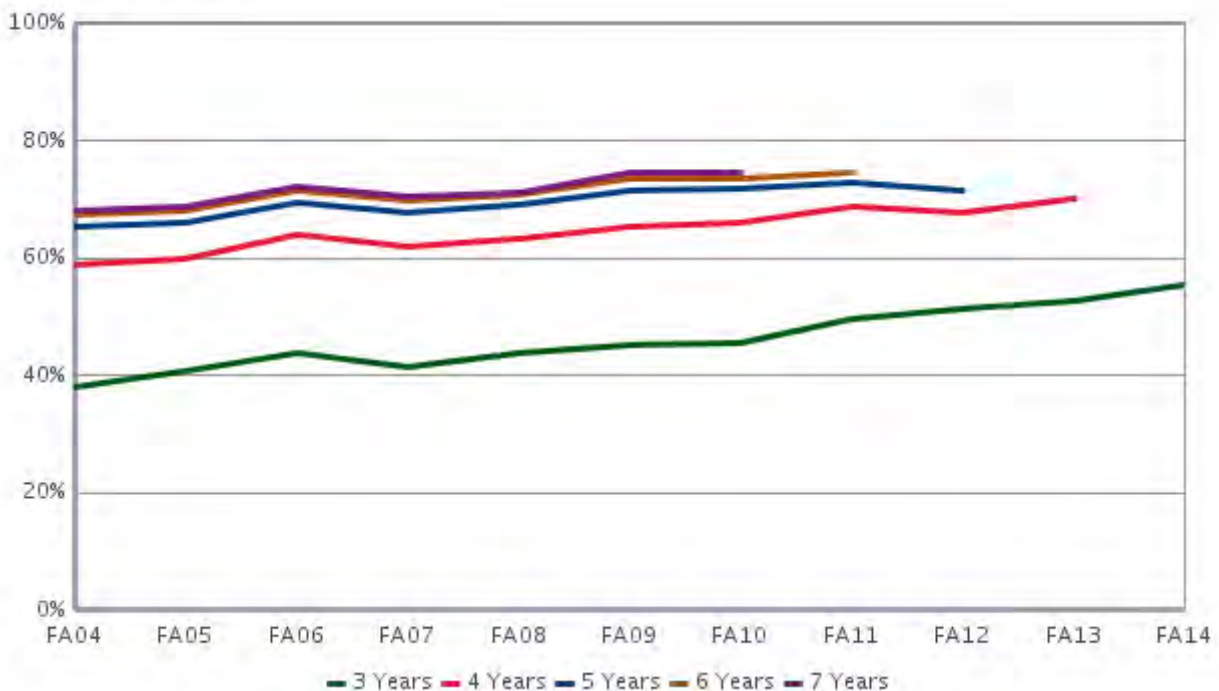

## Persistence and Graduation New Freshmen and Transfers

First Year Persistence Rates



Graduation Rates

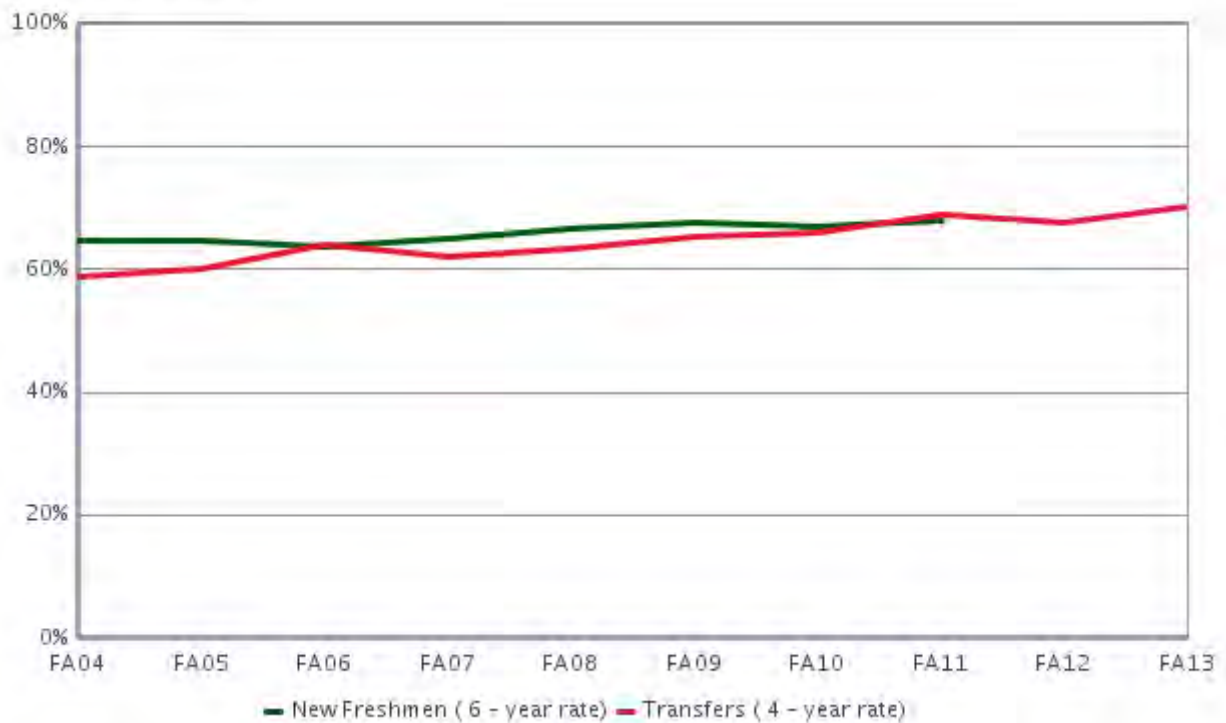



# Residency



## Semester Persistence New Freshman

### Resident

Percent Persisting:*															
Cohort Term	Size	1st Fall	Spring	2nd Fall	Spring	3rd Fall	Spring	4th Fall	Spring	5th Fall	Spring	6th Fall	Spring	7th Fall	Spring
FA98	2,268	100.0%	95.9%	83.9%	78.6%	73.1%	71.8%	70.2%	69.8%	68.7%	68.7%	68.2%	68.4%	68.5%	68.4%
FA99	2,327	100.0%	95.2%	84.6%	79.1%	73.9%	71.9%	71.0%	70.5%	69.2%	68.3%	67.9%	67.4%	67.9%	68.0%
FA00	2,441	100.0%	95.2%	84.2%	79.3%	74.5%	73.0%	71.7%	70.9%	70.2%	70.0%	69.9%	69.2%	69.2%	69.2%
FA01	2,734	100.0%	95.7%	85.3%	80.8%	75.6%	73.8%	73.1%	72.5%	71.3%	70.6%	70.2%	69.9%	70.0%	70.1%
FA02	2,830	100.0%	94.9%	85.4%	80.8%	73.8%	72.0%	71.3%	70.7%	69.7%	68.6%	68.0%	67.9%	67.7%	68.1%
FA03	2,897	100.0%	95.8%	85.6%	81.0%	75.1%	72.7%	71.9%	71.0%	70.1%	69.5%	69.5%	69.1%	69.4%	69.6%
FA04	3,149	100.0%	95.8%	85.2%	80.1%	75.1%	73.1%	72.0%	70.9%	69.8%	69.6%	68.7%	68.7%	69.0%	68.9%
FA05	3,092	100.0%	95.1%	84.2%	78.6%	73.5%	72.3%	70.7%	69.8%	68.5%	68.1%	68.1%	67.6%	67.7%	67.6%
FA06	3,175	100.0%	95.1%	83.8%	77.8%	73.2%	71.6%	70.9%	70.1%	68.7%	68.2%	67.6%	67.7%	67.6%	67.6%
FA07	3,383	100.0%	94.5%	84.4%	78.5%	74.7%	73.5%	72.2%	71.5%	70.0%	69.6%	69.3%	69.1%	69.5%	69.5%
FA08	3,415	100.0%	95.4%	85.0%	81.0%	77.0%	75.7%	74.2%	72.8%	71.3%	70.6%	70.4%	70.4%	70.0%	70.1%
FA09	3,299	100.0%	94.9%	85.9%	81.4%	77.0%	75.2%	74.0%	73.6%	72.1%	71.0%	71.1%	70.8%	70.8%	70.7%
FA10	3,477	100.0%	95.4%	84.6%	80.1%	76.1%	74.3%	73.2%	72.3%	70.6%	69.8%	69.6%	69.3%	69.6%	69.8%
FA11	3,407	100.0%	95.2%	85.1%	80.9%	77.4%	75.2%	74.2%	73.5%	71.6%	71.0%	70.4%	70.3%	70.2%	
FA12	3,330	100.0%	94.4%	87.5%	83.3%	80.4%	78.3%	77.2%	76.4%	75.1%	74.5%	73.8%			
FA13	3,238	100.0%	95.5%	87.2%	83.2%	79.1%	77.0%	75.9%	74.7%	72.2%					
FA14	3,106	100.0%	95.3%	87.8%	83.4%	80.1%	77.7%	76.5%							
FA15	3,252	100.0%	95.6%	87.6%	83.1%	79.4%									
FA16	3,301	100.0%	94.2%	84.6%											

### Non-Resident

Percent Persisting:*															
Cohort Term	Size	1st Fall	Spring	2nd Fall	Spring	3rd Fall	Spring	4th Fall	Spring	5th Fall	Spring	6th Fall	Spring	7th Fall	Spring
FA98	737	100.0%	93.4%	80.2%	73.1%	68.8%	67.3%	66.4%	65.7%	63.9%	64.1%	63.5%	63.5%	63.2%	63.0%
FA99	740	100.0%	95.0%	80.9%	74.7%	66.9%	65.2%	63.9%	63.0%	61.3%	60.8%	60.0%	60.5%	60.2%	60.2%
FA00	767	100.0%	93.2%	78.0%	71.2%	64.4%	62.9%	61.6%	61.6%	61.3%	60.5%	60.5%	60.7%	60.8%	60.9%
FA01	897	100.0%	94.2%	78.9%	74.4%	66.1%	64.1%	62.1%	61.8%	60.0%	59.8%	59.6%	60.0%	59.1%	59.4%
FA02	905	100.0%	92.3%	76.6%	71.9%	65.0%	64.5%	63.2%	62.4%	60.8%	60.6%	60.7%	60.6%	61.2%	61.1%
FA03	827	100.0%	92.7%	79.3%	72.7%	66.8%	63.6%	62.0%	60.9%	59.7%	58.7%	58.6%	59.2%	59.8%	60.0%
FA04	847	100.0%	94.1%	79.9%	74.4%	68.4%	66.2%	64.4%	64.9%	62.9%	62.9%	62.9%	62.2%	62.3%	62.1%
FA05	715	100.0%	92.4%	78.6%	72.7%	67.8%	66.2%	64.4%	65.0%	62.2%	63.3%	63.7%	63.8%	64.0%	63.8%
FA06	796	100.0%	93.8%	77.1%	71.2%	63.2%	61.4%	60.3%	58.7%	58.0%	57.7%	57.6%	57.6%	57.7%	58.0%
FA07	905	100.0%	93.5%	77.1%	72.7%	66.5%	65.2%	64.5%	63.7%	61.6%	61.4%	60.4%	60.3%	61.3%	61.3%
FA08	893	100.0%	93.5%	78.3%	73.3%	68.8%	66.4%	66.1%	64.3%	63.1%	62.5%	62.6%	62.7%	62.1%	62.2%
FA09	904	100.0%	93.9%	79.9%	75.8%	70.0%	68.3%	67.6%	66.6%	64.7%	64.3%	64.9%	64.4%	64.2%	64.3%
FA10	892	100.0%	94.1%	79.4%	74.7%	68.8%	68.9%	67.3%	66.6%	65.6%	63.8%	63.6%	63.3%	63.6%	63.7%
FA11	1,012	100.0%	94.9%	83.3%	78.3%	75.1%	72.6%	71.6%	70.7%	69.5%	68.6%	68.1%	67.8%	67.2%	
FA12	1,119	100.0%	93.8%	84.0%	80.2%	74.1%	72.4%	71.6%	71.3%	68.8%	68.8%	68.3%			
FA13	1,135	100.0%	93.8%	82.5%	78.4%	73.9%	71.8%	71.3%	69.9%	68.0%					
FA14	1,178	100.0%	94.8%	83.6%	79.3%	73.8%	71.5%	70.0%							
FA15	1,411	100.0%	95.0%	82.8%	78.0%	73.3%									
FA16	1,538	100.0%	92.9%	81.5%											

\* Excludes summer terms

## Graduation Rates New Freshman

### Resident

Percent Graduating:*															
Cohort Term	Size	4th Fall	Spring	Summer	5th Fall	Spring	Summer	6th Fall	Spring	Summer	7th Fall	Spring	Summer	8th Fall	Spring
FA96	1,920	3.0%	27.4%	33.1%	48.0%	59.7%	61.9%	63.7%	65.3%	65.9%	66.7%	67.2%	67.3%	67.7%	67.9%
FA97	1,880	4.9%	30.2%	35.0%	46.5%	57.8%	59.3%	61.3%	63.5%	64.1%	64.6%	65.1%	65.4%	66.0%	66.2%
FA98	2,268	4.6%	29.6%	34.2%	46.7%	57.6%	60.1%	63.3%	65.3%	65.8%	66.4%	67.0%	67.2%	67.4%	67.8%
FA99	2,327	4.2%	30.7%	34.8%	47.2%	58.1%	59.9%	62.4%	64.7%	65.2%	66.1%	67.0%	67.1%	67.3%	67.7%
FA00	2,441	4.5%	31.7%	35.8%	49.0%	60.1%	62.4%	64.5%	66.6%	67.1%	67.7%	68.3%	68.5%	68.7%	68.8%
FA01	2,734	4.4%	31.7%	36.1%	49.4%	61.2%	62.6%	65.0%	67.4%	68.0%	68.6%	69.1%	69.2%	69.4%	69.6%
FA02	2,830	4.5%	30.9%	36.1%	48.1%	58.1%	59.8%	62.8%	64.8%	65.5%	66.2%	66.9%	67.1%	67.5%	67.8%
FA03	2,897	4.5%	31.9%	36.9%	49.6%	60.4%	62.1%	64.5%	66.4%	66.9%	67.6%	68.1%	68.2%	68.8%	68.9%
FA04	3,149	5.2%	33.5%	37.8%	49.6%	59.4%	60.9%	63.1%	65.4%	65.8%	66.7%	67.4%	67.5%	67.9%	68.3%
FA05	3,092	5.2%	31.5%	36.1%	48.8%	58.6%	60.1%	62.9%	64.9%	65.1%	65.6%	66.4%	66.6%	67.0%	67.3%
FA06	3,175	4.2%	33.7%	38.6%	49.4%	59.5%	61.3%	63.8%	65.5%	65.7%	66.2%	66.5%	66.7%	66.9%	67.3%
FA07	3,383	3.8%	33.2%	37.6%	49.9%	60.3%	61.9%	64.6%	66.4%	66.9%	67.6%	68.3%	68.4%	68.6%	68.9%
FA08	3,415	4.6%	34.8%	39.6%	51.9%	62.2%	64.3%	66.3%	68.1%	68.2%	68.6%	69.0%	69.1%	69.4%	69.7%
FA09	3,299	4.1%	35.5%	40.7%	52.8%	62.5%	64.5%	67.1%	68.8%	69.0%	69.6%	69.9%	69.9%	70.1%	70.3%
FA10	3,477	5.1%	36.6%	41.9%	53.9%	63.1%	64.6%	66.3%	67.7%	68.0%	68.3%	69.0%	69.1%		
FA11	3,407	5.1%	39.0%	44.0%	54.7%	63.1%	64.6%	66.9%	68.4%	68.6%					
FA12	3,330	6.6%	40.6%	45.0%	56.4%	66.7%	68.1%								
FA13	3,238	5.7%	40.7%	45.3%											

### Non-Resident

Percent Graduating:*															
Cohort Term	Size	4th Fall	Spring	Summer	5th Fall	Spring	Summer	6th Fall	Spring	Summer	7th Fall	Spring	Summer	8th Fall	Spring
FA96	767	2.1%	24.8%	28.8%	42.5%	53.1%	54.4%	56.3%	58.0%	58.4%	58.6%	59.5%	59.5%	60.1%	60.3%
FA97	719	3.8%	25.5%	29.3%	42.8%	54.4%	56.7%	58.0%	59.1%	59.7%	60.4%	60.6%	60.8%	60.9%	61.3%
FA98	737	4.7%	30.7%	35.1%	45.7%	56.0%	57.1%	59.5%	61.0%	61.0%	61.5%	62.1%	62.2%	62.8%	62.8%
FA99	740	4.2%	29.4%	34.9%	45.0%	53.6%	54.8%	56.2%	58.9%	59.2%	59.4%	59.8%	60.1%	60.1%	60.4%
FA00	767	4.2%	28.2%	32.0%	44.3%	53.5%	54.8%	56.3%	57.4%	58.0%	58.8%	59.7%	60.0%	60.0%	60.5%
FA01	897	3.7%	30.7%	34.5%	44.1%	52.5%	53.7%	55.4%	56.8%	57.1%	57.8%	58.4%	58.7%	59.2%	59.3%
FA02	905	3.9%	30.9%	34.8%	46.0%	53.3%	54.2%	56.5%	58.4%	58.6%	59.4%	59.7%	59.8%	60.2%	60.5%
FA03	827	4.7%	28.2%	32.9%	44.4%	51.7%	52.9%	54.9%	56.6%	57.4%	58.1%	58.7%	59.2%	59.3%	59.6%
FA04	847	4.5%	31.8%	35.0%	47.3%	55.6%	56.9%	58.6%	59.9%	60.3%	60.8%	61.7%	61.7%	61.8%	61.9%
FA05	715	4.1%	31.5%	35.7%	48.5%	56.4%	58.1%	60.4%	62.6%	62.8%	63.0%	63.4%	63.4%	63.5%	63.7%
FA06	796	4.9%	31.2%	35.1%	45.3%	51.7%	53.2%	55.2%	55.8%	56.1%	56.4%	56.9%	57.1%	57.5%	57.7%
FA07	905	4.2%	32.4%	38.1%	47.3%	54.4%	55.5%	57.3%	58.7%	58.8%	59.6%	60.3%	60.5%	60.6%	60.8%
FA08	893	3.8%	34.6%	38.7%	47.7%	56.5%	57.9%	59.8%	60.6%	60.7%	61.1%	61.6%	61.6%	62.1%	62.3%
FA09	904	3.9%	39.5%	43.2%	51.7%	59.2%	59.9%	61.2%	62.3%	62.4%	62.8%	63.3%	63.4%	63.7%	64.0%
FA10	892	5.4%	38.2%	42.0%	49.8%	57.2%	58.9%	60.8%	62.0%	62.4%	62.8%	63.1%	63.2%		
FA11	1,012	5.5%	40.3%	44.7%	52.9%	62.2%	63.3%	64.8%	66.1%	66.2%					
FA12	1,119	6.8%	40.8%	45.6%	55.4%	63.7%	64.6%								
FA13	1,135	6.0%	39.5%	44.1%											

\* Includes summer terms

## Persistence and Graduation Residency New Freshman

First Year Persistence Rates



6-year Graduation Rates

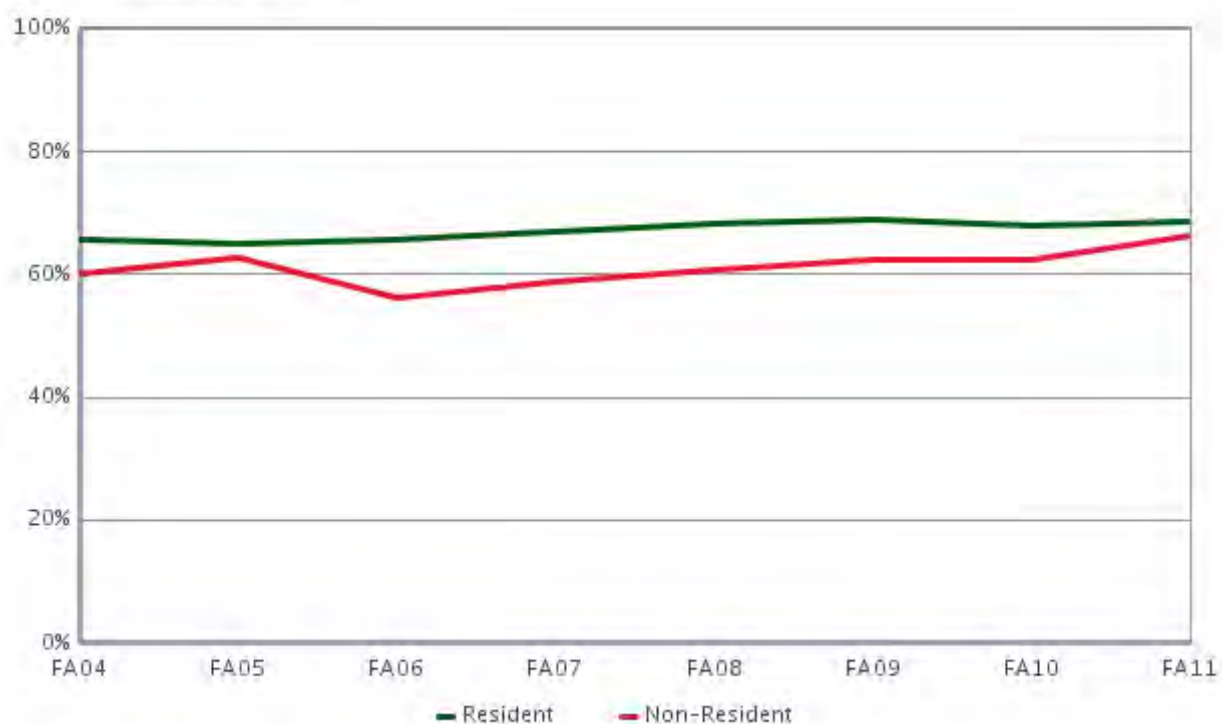



## Minority Status



## Semester Persistence New Freshman

### Minority

Percent Persisting:*															
Cohort Term	Size	1st Fall	Spring	2nd Fall	Spring	3rd Fall	Spring	4th Fall	Spring	5th Fall	Spring	6th Fall	Spring	7th Fall	Spring
FA98	371	100.0%	96.8%	81.4%	75.7%	70.2%	66.4%	65.9%	64.8%	62.3%	62.1%	60.2%	59.6%	60.2%	59.3%
FA99	381	100.0%	95.3%	80.8%	74.5%	66.1%	63.0%	60.6%	57.7%	56.2%	54.6%	52.5%	51.4%	52.8%	53.0%
FA00	440	100.0%	96.8%	83.0%	75.2%	70.0%	67.7%	64.5%	63.2%	61.4%	61.1%	62.7%	61.1%	62.3%	61.6%
FA01	457	100.0%	95.4%	85.6%	81.0%	74.2%	71.6%	70.7%	68.7%	66.9%	65.1%	64.7%	64.9%	64.3%	64.5%
FA02	505	100.0%	94.5%	80.0%	74.7%	68.3%	67.5%	65.1%	64.0%	61.8%	61.2%	61.0%	60.6%	61.0%	61.4%
FA03	457	100.0%	94.7%	81.1%	74.1%	66.9%	64.5%	62.7%	63.2%	61.6%	61.2%	60.7%	60.7%	60.7%	60.7%
FA04	504	100.0%	95.6%	86.7%	79.0%	72.8%	70.0%	68.4%	67.6%	64.2%	65.6%	63.4%	64.0%	64.0%	63.6%
FA05	525	100.0%	93.3%	80.3%	74.2%	67.3%	65.8%	62.5%	62.3%	60.0%	59.8%	59.3%	58.3%	58.7%	58.3%
FA06	583	100.0%	93.5%	78.7%	70.8%	65.3%	61.9%	60.8%	59.8%	58.7%	58.5%	57.8%	57.7%	57.1%	57.1%
FA07	628	100.0%	94.3%	79.1%	73.7%	68.9%	67.5%	65.1%	63.8%	62.8%	60.7%	60.9%	60.7%	61.3%	61.7%
FA08	586	100.0%	94.9%	80.2%	74.6%	68.1%	66.2%	64.4%	62.6%	62.2%	60.6%	59.6%	58.9%	58.9%	59.1%
FA09	651	100.0%	93.9%	83.1%	77.7%	71.5%	68.6%	68.0%	67.6%	65.5%	63.2%	63.6%	63.0%	63.1%	63.3%
FA10	721	100.0%	95.0%	81.3%	74.6%	69.3%	68.1%	66.0%	65.5%	63.7%	61.7%	60.7%	60.2%	60.3%	60.7%
FA11	839	100.0%	94.3%	83.7%	76.9%	72.7%	69.8%	67.3%	66.3%	64.0%	63.2%	61.6%	61.5%	61.6%	
FA12	860	100.0%	93.6%	84.7%	79.7%	75.7%	72.9%	72.0%	70.6%	67.9%	66.7%	65.5%			
FA13	891	100.0%	94.9%	84.3%	80.0%	74.7%	72.4%	70.4%	69.0%	65.0%					
FA14	877	100.0%	94.3%	84.4%	79.1%	75.3%	72.8%	71.1%							
FA15	990	100.0%	94.5%	83.9%	78.0%	74.9%									
FA16	1,193	100.0%	92.5%	80.1%											

### Non-Minority

Percent Persisting:*															
Cohort Term	Size	1st Fall	Spring	2nd Fall	Spring	3rd Fall	Spring	4th Fall	Spring	5th Fall	Spring	6th Fall	Spring	7th Fall	Spring
FA98	2,634	100.0%	95.1%	83.2%	77.5%	72.3%	71.3%	69.8%	69.3%	68.3%	68.3%	68.0%	68.3%	68.2%	68.2%
FA99	2,686	100.0%	95.2%	84.1%	78.6%	73.0%	71.3%	70.5%	70.2%	68.9%	68.2%	67.9%	67.8%	67.9%	68.0%
FA00	2,768	100.0%	94.4%	82.7%	77.7%	72.4%	71.1%	70.0%	69.6%	69.1%	68.8%	68.4%	68.1%	68.0%	68.1%
FA01	3,174	100.0%	95.3%	83.5%	79.0%	73.1%	71.3%	70.3%	70.1%	68.7%	68.3%	68.0%	67.8%	67.7%	67.9%
FA02	3,230	100.0%	94.2%	83.7%	79.3%	72.2%	70.6%	70.0%	69.5%	68.4%	67.6%	67.0%	67.0%	66.9%	67.1%
FA03	3,267	100.0%	95.2%	84.6%	79.8%	74.2%	71.6%	70.6%	69.6%	68.7%	68.0%	68.0%	67.8%	68.2%	68.4%
FA04	3,492	100.0%	95.4%	83.7%	78.8%	73.8%	71.9%	70.7%	69.9%	68.9%	68.5%	68.0%	67.8%	68.1%	68.0%
FA05	3,282	100.0%	94.9%	83.6%	78.0%	73.2%	72.0%	70.6%	70.0%	68.5%	68.4%	68.5%	68.3%	68.4%	68.3%
FA06	3,388	100.0%	95.1%	83.1%	77.4%	72.2%	70.9%	70.1%	69.2%	67.9%	67.4%	66.9%	67.0%	67.1%	67.1%
FA07	3,660	100.0%	94.3%	83.5%	77.8%	73.6%	72.4%	71.5%	70.9%	69.2%	69.1%	68.6%	68.4%	68.9%	68.8%
FA08	3,722	100.0%	95.1%	84.2%	80.2%	76.5%	75.0%	73.8%	72.4%	70.7%	70.3%	70.3%	70.4%	69.8%	69.9%
FA09	3,552	100.0%	94.8%	84.9%	80.7%	76.2%	74.6%	73.5%	72.9%	71.4%	70.7%	70.9%	70.7%	70.6%	70.5%
FA10	3,648	100.0%	95.2%	84.0%	79.8%	75.7%	74.2%	73.1%	72.3%	70.8%	69.9%	69.9%	69.7%	70.0%	70.1%
FA11	3,580	100.0%	95.3%	84.9%	81.1%	77.8%	75.7%	75.1%	74.4%	72.8%	72.1%	71.8%	71.6%	71.4%	
FA12	3,589	100.0%	94.4%	87.1%	83.2%	79.6%	77.7%	76.7%	76.2%	74.8%	74.6%	74.1%			
FA13	3,482	100.0%	95.1%	86.4%	82.4%	78.5%	76.5%	75.8%	74.6%	72.7%					
FA14	3,407	100.0%	95.4%	87.2%	83.1%	79.1%	76.8%	75.7%							
FA15	3,673	100.0%	95.7%	86.8%	82.5%	78.2%									
FA16	3,646	100.0%	94.2%	84.7%											

\* Excludes summer terms

## Graduation Rates New Freshman

### Minority

Percent Graduating:*															
Cohort Term	Size	4th Fall	Spring	Summer	5th Fall	Spring	Summer	6th Fall	Spring	Summer	7th Fall	Spring	Summer	8th Fall	Spring
FA96	336	0.9%	19.3%	23.8%	36.6%	48.5%	50.9%	53.0%	54.5%	56.0%	56.5%	57.1%	57.1%	57.1%	57.1%
FA97	311	2.3%	25.4%	29.6%	39.5%	50.8%	53.4%	54.7%	56.9%	57.6%	57.6%	57.9%	58.2%	58.5%	58.8%
FA98	371	3.8%	25.5%	29.0%	38.5%	49.1%	51.2%	53.9%	55.8%	56.6%	57.7%	58.5%	58.5%	59.1%	59.3%
FA99	381	1.8%	19.7%	23.1%	32.5%	42.0%	43.6%	45.7%	48.8%	49.1%	49.9%	51.2%	51.4%	52.2%	52.8%
FA00	440	2.7%	25.9%	31.1%	42.5%	52.5%	54.3%	56.6%	58.0%	59.1%	60.0%	61.1%	61.1%	61.4%	61.6%
FA01	457	2.6%	22.8%	28.9%	43.0%	54.2%	56.4%	59.4%	61.4%	62.5%	62.9%	63.2%	63.4%	63.6%	63.6%
FA02	505	2.6%	27.1%	31.1%	40.6%	49.7%	52.1%	56.0%	57.6%	58.4%	58.6%	59.6%	60.2%	60.6%	60.8%
FA03	457	3.1%	23.5%	28.7%	41.9%	50.9%	53.1%	54.4%	57.5%	59.0%	59.4%	59.9%	60.1%	60.1%	60.1%
FA04	504	5.0%	30.0%	33.4%	44.7%	53.5%	54.7%	56.7%	59.8%	60.4%	61.4%	62.4%	62.4%	62.4%	62.8%
FA05	525	3.6%	26.0%	30.4%	39.4%	49.9%	51.6%	54.7%	57.0%	57.0%	57.2%	57.9%	58.1%	58.3%	58.5%
FA06	583	1.7%	26.6%	31.8%	39.9%	48.7%	50.4%	53.2%	54.7%	54.9%	55.4%	55.9%	55.9%	56.5%	57.0%
FA07	628	2.2%	26.8%	29.3%	41.0%	51.4%	54.0%	56.4%	58.9%	59.4%	59.9%	60.2%	60.2%	60.4%	60.9%
FA08	586	3.4%	29.1%	32.5%	43.0%	51.9%	53.8%	55.3%	57.2%	57.2%	57.2%	57.2%	57.2%	57.7%	58.4%
FA09	651	3.7%	31.9%	38.1%	47.5%	54.7%	57.4%	60.5%	62.2%	62.3%	62.3%	62.8%	62.8%	62.8%	63.3%
FA10	721	4.9%	26.4%	30.5%	43.4%	53.5%	55.3%	57.4%	58.5%	59.1%	59.2%	59.9%	60.1%		
FA11	839	4.2%	32.4%	38.2%	46.4%	53.3%	55.4%	57.6%	59.6%	59.7%					
FA12	860	5.3%	34.4%	38.6%	49.9%	58.1%	59.3%								
FA13	891	4.7%	33.5%	38.0%											

### Non-Minority

Percent Graduating:*															
Cohort Term	Size	4th Fall	Spring	Summer	5th Fall	Spring	Summer	6th Fall	Spring	Summer	7th Fall	Spring	Summer	8th Fall	Spring
FA96	2,351	3.0%	27.7%	33.0%	47.8%	59.2%	61.0%	62.8%	64.5%	64.9%	65.5%	66.1%	66.2%	66.7%	66.9%
FA97	2,288	4.9%	29.4%	34.0%	46.3%	57.7%	59.3%	61.2%	63.0%	63.6%	64.2%	64.7%	64.9%	65.4%	65.7%
FA98	2,634	4.8%	30.5%	35.1%	47.6%	58.3%	60.5%	63.5%	65.4%	65.7%	66.3%	66.8%	67.0%	67.2%	67.6%
FA99	2,686	4.5%	32.0%	36.5%	48.7%	59.2%	60.8%	63.0%	65.3%	65.8%	66.5%	67.3%	67.4%	67.5%	67.8%
FA00	2,768	4.7%	31.6%	35.5%	48.7%	59.5%	61.6%	63.5%	65.4%	65.9%	66.5%	67.0%	67.3%	67.4%	67.7%
FA01	3,174	4.5%	32.7%	36.7%	48.9%	59.8%	61.0%	63.1%	65.3%	65.7%	66.3%	67.0%	67.1%	67.4%	67.5%
FA02	3,230	4.6%	31.5%	36.5%	48.7%	58.1%	59.5%	62.1%	64.1%	64.7%	65.5%	66.1%	66.2%	66.6%	66.8%
FA03	3,267	4.8%	32.2%	37.0%	49.3%	59.5%	61.0%	63.5%	65.1%	65.6%	66.3%	66.9%	67.1%	67.6%	67.8%
FA04	3,492	5.0%	33.6%	37.7%	49.8%	59.3%	60.8%	63.0%	64.9%	65.3%	66.0%	66.8%	66.9%	67.2%	67.5%
FA05	3,282	5.2%	32.4%	36.9%	50.2%	59.5%	61.0%	63.7%	65.6%	65.9%	66.4%	67.1%	67.3%	67.6%	67.9%
FA06	3,388	4.8%	34.4%	39.0%	50.1%	59.5%	61.3%	63.6%	65.0%	65.3%	65.7%	66.1%	66.3%	66.5%	66.8%
FA07	3,660	4.2%	34.1%	39.1%	50.8%	60.4%	61.6%	64.2%	65.7%	66.2%	67.0%	67.7%	67.9%	68.1%	68.3%
FA08	3,722	4.6%	35.7%	40.5%	52.3%	62.5%	64.4%	66.5%	68.0%	68.1%	68.6%	69.0%	69.2%	69.4%	69.7%
FA09	3,552	4.1%	37.2%	41.8%	53.5%	63.1%	64.6%	66.8%	68.3%	68.6%	69.2%	69.5%	69.6%	69.8%	70.0%
FA10	3,648	5.2%	39.1%	44.2%	55.0%	63.5%	65.0%	66.7%	68.1%	68.4%	68.8%	69.4%	69.4%		
FA11	3,580	5.4%	40.9%	45.5%	56.1%	65.2%	66.4%	68.5%	69.8%	70.0%					
FA12	3,589	6.9%	42.1%	46.7%	57.6%	67.8%	69.1%								
FA13	3,482	6.0%	42.2%	46.8%											

\* Includes summer terms

# Persistence and Graduation

## Minority Status

### New Freshman

First Year Persistence Rates

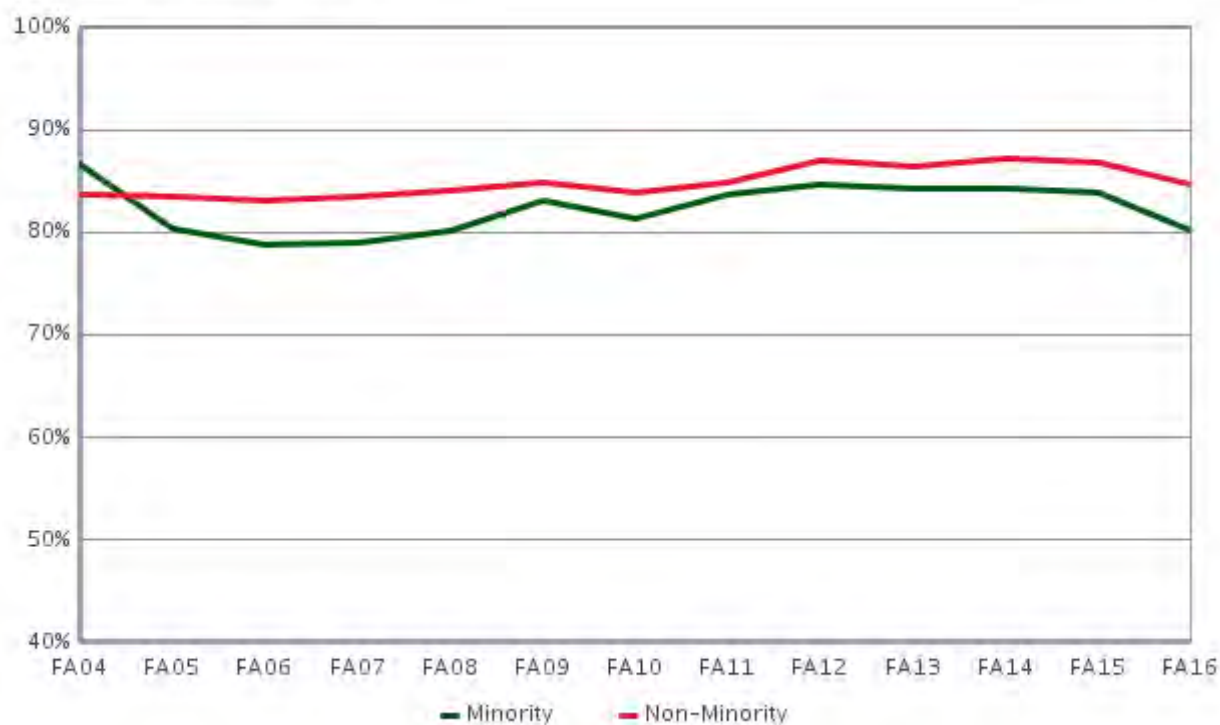

6-year Graduation Rates

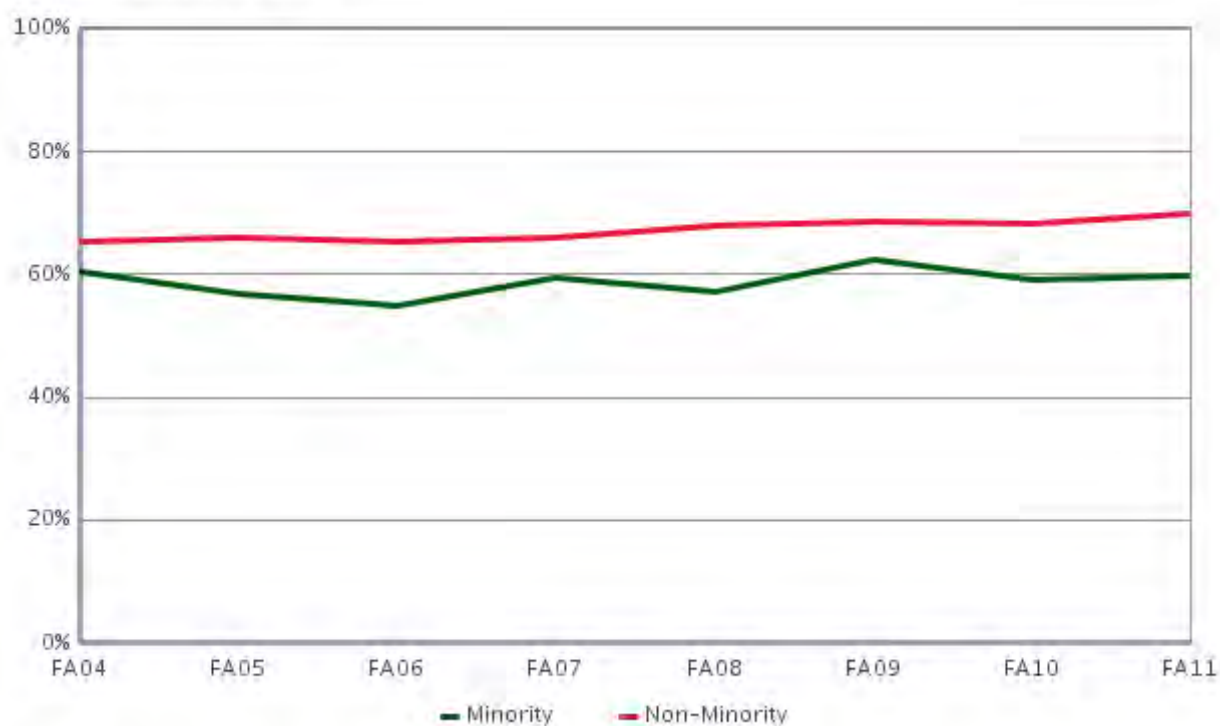



## Gender



## Semester Persistence New Freshman

### Male

Percent Persisting:*															
Cohort Term	Size	1st Fall	Spring	2nd Fall	Spring	3rd Fall	Spring	4th Fall	Spring	5th Fall	Spring	6th Fall	Spring	7th Fall	Spring
FA98	1,246	100.0%	95.6%	82.2%	75.2%	69.9%	68.6%	66.9%	66.6%	65.2%	65.5%	65.1%	65.6%	65.7%	65.7%
FA99	1,373	100.0%	95.1%	83.1%	76.4%	71.2%	69.9%	68.9%	68.1%	66.9%	66.3%	65.4%	65.1%	65.2%	65.3%
FA00	1,365	100.0%	94.9%	82.8%	76.2%	71.8%	70.4%	70.1%	69.3%	68.7%	68.4%	68.8%	68.1%	67.9%	67.9%
FA01	1,604	100.0%	95.9%	84.5%	78.8%	73.4%	71.2%	69.7%	69.5%	67.9%	67.3%	66.3%	65.8%	65.7%	65.9%
FA02	1,640	100.0%	94.6%	83.8%	78.0%	71.0%	69.1%	68.1%	67.8%	66.6%	65.4%	65.4%	65.2%	64.9%	65.3%
FA03	1,705	100.0%	95.8%	84.8%	78.6%	72.7%	70.1%	69.4%	68.3%	67.5%	66.9%	66.9%	66.5%	66.8%	67.0%
FA04	1,800	100.0%	95.5%	83.5%	77.7%	73.0%	71.0%	70.3%	69.2%	67.9%	67.5%	66.9%	66.5%	66.8%	66.6%
FA05	1,612	100.0%	95.3%	82.9%	77.3%	71.8%	70.8%	69.2%	68.5%	66.3%	65.9%	65.6%	65.2%	65.5%	65.6%
FA06	1,698	100.0%	94.3%	81.9%	73.8%	68.1%	66.0%	65.4%	64.4%	63.0%	62.3%	61.4%	61.7%	61.7%	61.4%
FA07	1,940	100.0%	94.6%	83.2%	76.9%	73.4%	72.5%	71.1%	69.7%	67.9%	67.5%	66.9%	66.8%	67.5%	67.3%
FA08	1,914	100.0%	96.2%	85.2%	80.0%	75.4%	73.7%	72.1%	70.1%	68.4%	67.9%	67.6%	67.4%	66.8%	66.7%
FA09	1,873	100.0%	95.7%	84.7%	78.9%	74.0%	72.3%	71.5%	70.6%	68.5%	67.5%	67.9%	67.3%	67.3%	67.0%
FA10	1,925	100.0%	95.8%	84.3%	79.0%	74.4%	72.6%	71.3%	69.9%	68.5%	67.1%	66.6%	66.3%	67.0%	67.1%
FA11	1,963	100.0%	94.6%	85.1%	80.0%	76.7%	74.3%	73.2%	72.1%	70.4%	69.5%	68.4%	68.3%	67.9%	
FA12	1,970	100.0%	95.5%	87.7%	83.0%	78.4%	76.0%	75.3%	74.4%	72.7%	72.4%	71.6%			
FA13	1,978	100.0%	95.6%	86.2%	81.1%	76.6%	73.7%	72.8%	71.3%	69.0%					
FA14	1,930	100.0%	95.5%	86.8%	81.7%	78.0%	75.1%	74.6%							
FA15	2,184	100.0%	96.5%	86.4%	80.9%	76.8%									
FA16	2,122	100.0%	94.2%	83.3%											

### Female

Percent Persisting:*															
Cohort Term	Size	1st Fall	Spring	2nd Fall	Spring	3rd Fall	Spring	4th Fall	Spring	5th Fall	Spring	6th Fall	Spring	7th Fall	Spring
FA98	1,759	100.0%	95.1%	83.6%	78.7%	73.6%	72.1%	71.0%	70.3%	69.2%	69.0%	68.4%	68.4%	68.2%	68.0%
FA99	1,694	100.0%	95.2%	84.2%	79.4%	73.0%	70.6%	69.6%	69.1%	67.6%	66.6%	66.5%	66.2%	66.7%	66.8%
FA00	1,843	100.0%	94.5%	82.7%	78.3%	72.3%	70.8%	68.7%	68.3%	67.6%	67.2%	66.8%	66.5%	66.7%	66.6%
FA01	2,027	100.0%	94.9%	83.1%	79.6%	73.1%	71.5%	70.9%	70.2%	69.0%	68.4%	68.7%	68.8%	68.6%	68.7%
FA02	2,095	100.0%	94.0%	82.8%	79.1%	72.2%	71.0%	70.2%	69.4%	68.2%	67.7%	66.9%	66.8%	67.0%	67.2%
FA03	2,019	100.0%	94.6%	83.7%	79.6%	73.8%	71.2%	69.9%	69.2%	68.1%	67.3%	67.2%	67.3%	67.7%	67.9%
FA04	2,196	100.0%	95.4%	84.6%	79.8%	74.2%	72.1%	70.5%	69.9%	68.7%	68.7%	67.9%	67.9%	68.2%	68.1%
FA05	2,195	100.0%	94.2%	83.3%	77.7%	72.8%	71.4%	69.7%	69.2%	68.1%	68.2%	68.5%	68.2%	68.1%	67.9%
FA06	2,273	100.0%	95.2%	82.9%	78.4%	73.6%	72.3%	71.3%	70.3%	69.3%	68.9%	68.7%	68.6%	68.6%	68.8%
FA07	2,348	100.0%	94.0%	82.5%	77.5%	72.6%	71.0%	70.2%	70.0%	68.5%	68.2%	67.9%	67.6%	68.0%	68.1%
FA08	2,394	100.0%	94.1%	82.4%	78.9%	75.3%	73.8%	72.8%	71.8%	70.5%	69.8%	69.8%	70.0%	69.6%	69.9%
FA09	2,330	100.0%	93.8%	84.6%	81.2%	76.6%	74.8%	73.5%	73.3%	72.0%	71.2%	71.3%	71.2%	71.1%	71.3%
FA10	2,444	100.0%	94.6%	82.9%	78.9%	74.8%	73.7%	72.5%	72.2%	70.4%	69.7%	69.8%	69.5%	69.5%	69.7%
FA11	2,456	100.0%	95.5%	84.4%	80.5%	77.0%	74.8%	74.0%	73.4%	71.7%	71.1%	71.1%	70.8%	70.8%	
FA12	2,479	100.0%	93.3%	85.8%	82.2%	79.2%	77.4%	76.2%	75.7%	74.1%	73.6%	73.0%			
FA13	2,395	100.0%	94.7%	85.8%	82.7%	78.7%	77.3%	76.3%	75.1%	72.9%					
FA14	2,354	100.0%	94.9%	86.4%	82.8%	78.7%	76.7%	74.8%							
FA15	2,479	100.0%	94.6%	86.0%	82.1%	78.2%									
FA16	2,717	100.0%	93.5%	83.8%											

\* Excludes summer terms

## Graduation Rates New Freshman

### Male

Percent Graduating:*															
Cohort Term	Size	4th Fall	Spring	Summer	5th Fall	Spring	Summer	6th Fall	Spring	Summer	7th Fall	Spring	Summer	8th Fall	Spring
FA96	1,181	1.7%	21.6%	26.5%	41.1%	54.5%	56.9%	59.2%	61.4%	62.0%	62.8%	63.7%	63.7%	64.0%	64.3%
FA97	1,174	3.0%	22.2%	26.2%	39.5%	52.9%	54.9%	56.9%	59.6%	60.6%	61.4%	62.2%	62.4%	62.9%	63.2%
FA98	1,246	1.5%	21.2%	24.4%	38.9%	53.0%	55.6%	59.1%	61.4%	61.6%	62.5%	63.2%	63.3%	63.7%	64.4%
FA99	1,373	2.8%	24.6%	27.5%	40.0%	53.6%	55.7%	58.3%	61.5%	62.1%	63.1%	64.3%	64.4%	64.7%	65.3%
FA00	1,365	2.3%	23.8%	27.1%	42.0%	55.0%	57.6%	60.7%	63.7%	64.3%	65.3%	66.3%	66.8%	67.0%	67.5%
FA01	1,604	2.8%	23.6%	26.6%	39.6%	54.6%	56.0%	58.9%	62.1%	62.6%	63.6%	64.6%	64.7%	65.1%	65.4%
FA02	1,640	2.4%	22.2%	26.8%	39.8%	51.5%	53.3%	57.4%	60.3%	61.4%	62.3%	63.2%	63.4%	64.0%	64.7%
FA03	1,705	2.9%	24.8%	28.9%	42.5%	54.2%	56.4%	59.5%	62.2%	63.1%	64.0%	64.8%	65.1%	65.8%	66.1%
FA04	1,800	2.4%	26.1%	29.0%	42.2%	54.1%	56.3%	59.0%	62.3%	62.7%	63.6%	64.6%	64.8%	65.2%	65.7%
FA05	1,612	2.5%	22.1%	26.1%	40.5%	52.9%	55.0%	58.5%	61.6%	62.0%	62.7%	64.0%	64.2%	64.6%	64.9%
FA06	1,698	2.9%	23.8%	26.8%	38.2%	50.7%	52.8%	55.9%	58.3%	58.6%	59.4%	59.9%	60.1%	60.5%	60.8%
FA07	1,940	2.5%	24.8%	29.4%	41.1%	54.4%	56.3%	59.9%	62.9%	63.4%	64.5%	65.5%	65.7%	65.9%	66.3%
FA08	1,914	2.7%	26.3%	30.0%	43.1%	56.2%	58.6%	61.7%	64.0%	64.1%	64.7%	65.2%	65.3%	65.8%	66.2%
FA09	1,873	2.5%	27.6%	31.3%	43.8%	56.9%	58.9%	62.1%	64.3%	64.6%	65.2%	65.7%	65.7%	66.0%	66.4%
FA10	1,925	3.0%	29.5%	34.2%	46.5%	57.5%	59.2%	61.6%	64.0%	64.4%	65.0%	66.0%	66.1%		
FA11	1,963	2.9%	32.6%	36.1%	47.4%	59.0%	60.7%	63.2%	65.4%	65.5%					
FA12	1,970	3.1%	31.4%	35.5%	48.3%	62.1%	63.4%								
FA13	1,978	3.5%	32.7%	36.5%											

### Female

Percent Graduating:*															
Cohort Term	Size	4th Fall	Spring	Summer	5th Fall	Spring	Summer	6th Fall	Spring	Summer	7th Fall	Spring	Summer	8th Fall	Spring
FA96	1,506	3.5%	30.6%	36.1%	50.6%	60.4%	61.9%	63.5%	64.6%	65.2%	65.6%	66.0%	66.2%	66.6%	66.8%
FA97	1,425	5.9%	34.5%	39.4%	50.4%	60.1%	61.7%	63.2%	64.5%	64.8%	65.1%	65.3%	65.5%	66.0%	66.2%
FA98	1,759	6.9%	36.0%	41.5%	51.9%	60.2%	62.0%	64.6%	66.3%	66.7%	67.1%	67.6%	67.9%	68.0%	68.1%
FA99	1,694	5.4%	35.2%	40.8%	52.1%	59.8%	61.1%	63.0%	64.8%	65.1%	65.6%	66.1%	66.2%	66.3%	66.5%
FA00	1,843	5.9%	36.1%	40.7%	52.2%	61.2%	62.8%	63.9%	64.9%	65.4%	65.8%	66.1%	66.2%	66.3%	66.4%
FA01	2,027	5.4%	37.7%	43.0%	54.8%	62.6%	63.9%	65.6%	67.0%	67.4%	67.7%	68.0%	68.2%	68.4%	68.4%
FA02	2,095	5.8%	37.7%	42.9%	53.7%	61.3%	62.5%	64.4%	65.5%	65.7%	66.4%	66.7%	66.8%	67.1%	67.1%
FA03	2,019	6.0%	36.4%	42.1%	53.4%	62.1%	63.2%	64.8%	65.9%	66.3%	66.7%	67.1%	67.2%	67.4%	67.5%
FA04	2,196	7.2%	38.9%	43.9%	54.8%	62.3%	63.2%	64.8%	65.8%	66.2%	67.0%	67.5%	67.5%	67.7%	67.9%
FA05	2,195	6.8%	38.4%	43.3%	54.7%	62.1%	63.2%	65.3%	66.5%	66.6%	66.9%	67.2%	67.4%	67.6%	67.9%
FA06	2,273	5.4%	40.3%	46.3%	56.3%	63.3%	64.8%	66.6%	67.4%	67.6%	67.8%	68.1%	68.3%	68.4%	68.8%
FA07	2,348	5.1%	39.9%	44.5%	56.1%	62.9%	64.0%	65.6%	66.3%	66.7%	67.2%	67.5%	67.7%	67.8%	67.9%
FA08	2,394	5.8%	41.6%	47.0%	57.4%	65.0%	66.4%	67.6%	68.5%	68.6%	69.0%	69.2%	69.3%	69.5%	69.7%
FA09	2,330	5.3%	43.4%	49.2%	59.5%	65.8%	67.2%	68.9%	69.8%	70.1%	70.4%	70.7%	70.8%	70.9%	71.1%
FA10	2,444	6.9%	42.8%	48.0%	58.2%	65.3%	66.8%	68.0%	68.6%	68.8%	68.9%	69.2%	69.3%		
FA11	2,456	7.0%	44.7%	50.6%	59.7%	66.0%	67.3%	69.0%	69.8%	70.0%					
FA12	2,479	9.4%	47.9%	52.8%	62.4%	69.0%	70.3%								
FA13	2,395	7.6%	46.8%	52.0%											

\* Includes summer terms

# Persistence and Graduation

## Gender

### New Freshman

First Year Persistence Rates



6-year Graduation Rates

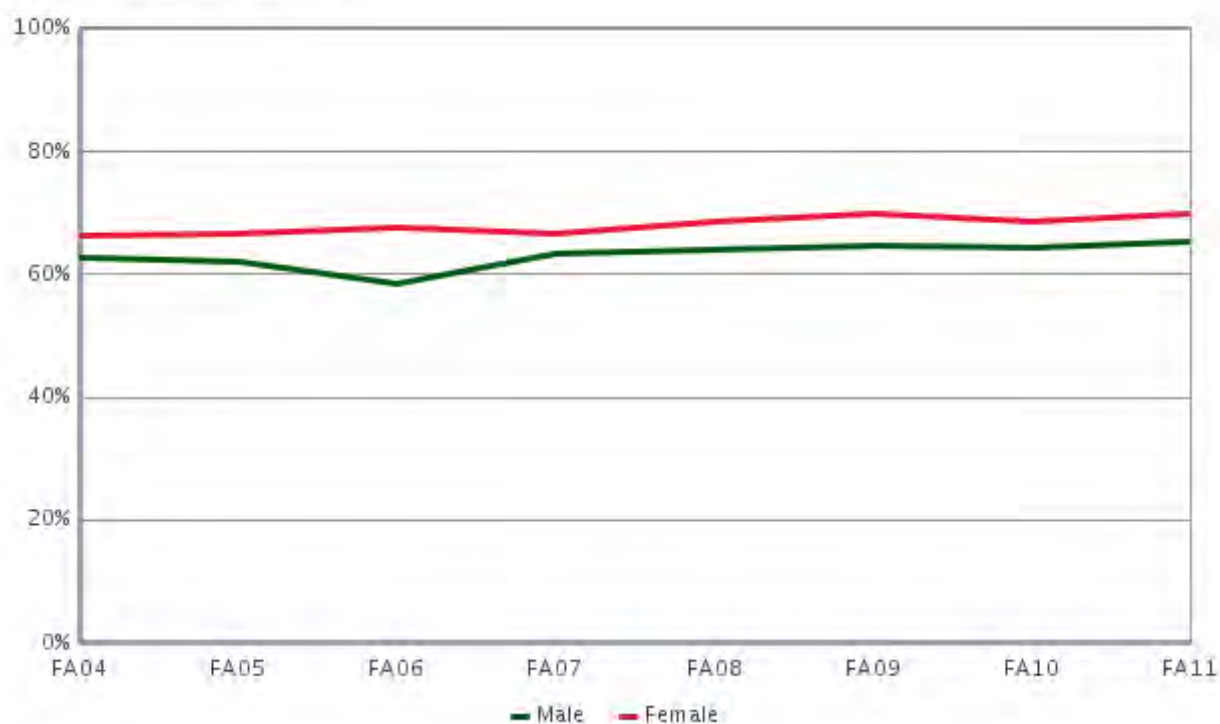



# Pell Grant Recipient



## Semester Persistence New Freshman

### Pell Recipient

Percent Persisting:*															
Cohort Term	Size	1st Fall	Spring	2nd Fall	Spring	3rd Fall	Spring	4th Fall	Spring	5th Fall	Spring	6th Fall	Spring	7th Fall	Spring
FA01	445	100.0%	95.3%	80.4%	75.5%	67.8%	66.7%	63.7%	62.2%	60.8%	60.4%	59.7%	59.5%	58.3%	58.3%
FA02	535	100.0%	93.3%	78.5%	74.3%	64.4%	62.7%	60.5%	60.3%	58.6%	58.6%	58.1%	58.4%	58.2%	58.6%
FA03	499	100.0%	95.4%	83.7%	78.1%	69.3%	66.7%	65.3%	64.5%	61.6%	61.0%	61.6%	61.2%	62.0%	61.8%
FA04	558	100.0%	96.2%	81.9%	75.6%	70.3%	67.9%	65.6%	64.3%	63.3%	63.3%	61.1%	61.6%	62.0%	62.0%
FA05	558	100.0%	94.4%	79.7%	73.1%	66.7%	64.3%	61.8%	61.1%	58.6%	59.1%	58.1%	57.5%	57.6%	57.6%
FA06	522	100.0%	94.1%	79.5%	73.4%	66.5%	64.4%	64.1%	63.0%	62.5%	61.9%	59.8%	60.0%	59.6%	60.0%
FA07	610	100.0%	94.1%	80.3%	72.4%	67.8%	66.1%	64.6%	63.5%	61.5%	60.7%	59.4%	59.4%	59.6%	60.3%
FA08	621	100.0%	95.5%	80.4%	75.5%	71.0%	70.4%	67.8%	65.5%	64.6%	63.8%	62.3%	61.8%	61.5%	61.4%
FA09	767	100.0%	93.6%	80.3%	76.0%	72.6%	68.3%	66.1%	65.7%	62.8%	61.7%	61.7%	61.2%	61.0%	61.0%
FA10	961	100.0%	95.3%	82.6%	77.2%	70.9%	68.9%	67.1%	67.2%	64.8%	63.5%	63.1%	62.8%	62.8%	63.2%
FA11	1,070	100.0%	94.5%	81.2%	74.9%	71.2%	68.8%	67.1%	66.5%	64.5%	63.7%	62.8%	62.9%	62.4%	
FA12	1,008	100.0%	93.6%	81.7%	77.3%	73.5%	71.2%	70.0%	69.3%	66.9%	66.0%	65.2%			
FA13	926	100.0%	94.4%	82.8%	78.8%	73.9%	70.7%	69.1%	67.7%	65.0%					
FA14	891	100.0%	93.0%	82.8%	76.1%	72.1%	68.4%	66.3%							
FA15	946	100.0%	94.0%	84.0%	77.1%	72.6%									
FA16	983	100.0%	92.6%	79.2%											

### Non-Pell Recipient

Percent Persisting:*															
Cohort Term	Size	1st Fall	Spring	2nd Fall	Spring	3rd Fall	Spring	4th Fall	Spring	5th Fall	Spring	6th Fall	Spring	7th Fall	Spring
FA01	3,186	100.0%	95.3%	84.2%	79.8%	74.0%	72.0%	71.3%	71.0%	69.6%	69.0%	68.7%	68.6%	68.5%	68.7%
FA02	3,200	100.0%	94.4%	84.0%	79.4%	72.9%	71.4%	70.8%	70.1%	69.0%	68.1%	67.6%	67.4%	67.4%	67.7%
FA03	3,225	100.0%	95.1%	84.3%	79.3%	73.9%	71.3%	70.4%	69.5%	68.8%	68.1%	67.9%	67.8%	68.1%	68.4%
FA04	3,438	100.0%	95.3%	84.5%	79.4%	74.2%	72.2%	71.2%	70.5%	69.2%	69.0%	68.5%	68.2%	68.5%	68.3%
FA05	3,249	100.0%	94.7%	83.7%	78.3%	73.4%	72.3%	70.8%	70.3%	68.8%	68.6%	68.9%	68.5%	68.6%	68.5%
FA06	3,449	100.0%	95.0%	82.9%	76.9%	71.9%	70.4%	69.5%	68.5%	67.2%	66.7%	66.4%	66.5%	66.5%	66.5%
FA07	3,678	100.0%	94.3%	83.3%	78.0%	73.8%	72.6%	71.6%	70.9%	69.4%	69.1%	68.8%	68.6%	69.1%	69.0%
FA08	3,687	100.0%	95.0%	84.2%	80.1%	76.1%	74.3%	73.3%	72.0%	70.4%	69.8%	69.9%	70.0%	69.5%	69.7%
FA09	3,436	100.0%	94.9%	85.6%	81.2%	76.1%	74.9%	74.1%	73.5%	72.2%	71.3%	71.6%	71.3%	71.3%	71.2%
FA10	3,408	100.0%	95.1%	83.8%	79.5%	75.7%	74.4%	73.3%	72.3%	71.0%	70.0%	69.8%	69.6%	69.9%	70.1%
FA11	3,349	100.0%	95.3%	85.8%	82.1%	78.7%	76.4%	75.7%	74.8%	73.2%	72.6%	72.2%	71.9%	71.8%	
FA12	3,441	100.0%	94.5%	88.1%	84.1%	80.4%	78.4%	77.5%	76.8%	75.4%	75.2%	74.5%			
FA13	3,447	100.0%	95.2%	86.8%	82.8%	78.8%	77.0%	76.2%	75.0%	72.8%					
FA14	3,393	100.0%	95.8%	87.6%	83.9%	80.0%	77.9%	77.0%							
FA15	3,717	100.0%	95.8%	86.7%	82.7%	78.8%									
FA16	3,856	100.0%	94.1%	84.7%											

\* Excludes summer terms

## Graduation Rates New Freshman

### Pell Recipient

Percent Graduating:*															
Cohort Term	Size	4th Fall	Spring	Summer	5th Fall	Spring	Summer	6th Fall	Spring	Summer	7th Fall	Spring	Summer	8th Fall	Spring
FA01	445	2.7%	24.5%	27.9%	38.1%	50.2%	52.3%	54.7%	55.6%	55.9%	56.5%	56.8%	57.2%	57.7%	57.7%
FA02	535	2.1%	24.0%	28.5%	39.0%	47.2%	49.4%	53.2%	54.7%	55.2%	56.6%	57.5%	57.9%	58.1%	58.4%
FA03	499	5.0%	26.1%	29.9%	40.0%	51.0%	53.8%	56.6%	58.8%	59.4%	59.8%	60.6%	60.8%	61.0%	61.0%
FA04	558	4.8%	27.1%	30.8%	41.8%	52.3%	53.4%	56.3%	59.1%	59.3%	60.2%	60.9%	60.9%	61.1%	61.8%
FA05	558	3.9%	27.1%	30.5%	40.7%	50.2%	51.1%	53.2%	55.6%	55.8%	56.0%	56.4%	56.6%	57.3%	57.5%
FA06	522	2.7%	26.9%	31.0%	41.5%	50.2%	52.1%	55.2%	57.3%	57.9%	59.0%	59.0%	59.4%	59.8%	60.0%
FA07	610	2.8%	27.3%	31.6%	42.6%	52.6%	53.5%	54.6%	56.7%	57.2%	58.2%	58.8%	58.8%	59.1%	59.6%
FA08	621	3.2%	28.8%	33.2%	45.2%	54.8%	56.5%	58.6%	59.7%	59.9%	60.4%	60.5%	60.7%	61.2%	61.4%
FA09	767	3.3%	28.6%	33.2%	44.7%	53.1%	54.3%	57.2%	58.6%	59.0%	59.4%	60.1%	60.2%	60.6%	60.8%
FA10	961	3.9%	31.9%	36.7%	47.3%	55.9%	57.7%	59.9%	61.3%	61.8%	62.0%	62.5%	62.5%		
FA11	1,070	4.8%	32.5%	36.7%	47.8%	54.3%	56.2%	58.6%	60.5%	60.8%					
FA12	1,008	4.8%	34.5%	38.0%	50.3%	58.2%	59.7%								
FA13	926	5.8%	34.4%	38.1%											

### Non-Pell Recipient

Percent Graduating:*															
Cohort Term	Size	4th Fall	Spring	Summer	5th Fall	Spring	Summer	6th Fall	Spring	Summer	7th Fall	Spring	Summer	8th Fall	Spring
FA01	3,186	4.5%	32.4%	36.8%	49.5%	60.3%	61.5%	63.8%	66.1%	66.6%	67.2%	67.9%	67.9%	68.2%	68.4%
FA02	3,200	4.7%	32.0%	37.0%	49.0%	58.6%	60.0%	62.7%	64.6%	65.3%	65.9%	66.5%	66.6%	67.0%	67.3%
FA03	3,225	4.5%	31.9%	37.0%	49.7%	59.6%	61.0%	63.2%	65.0%	65.7%	66.3%	66.9%	67.1%	67.5%	67.8%
FA04	3,438	5.1%	34.1%	38.2%	50.3%	59.6%	61.2%	63.1%	65.1%	65.5%	66.3%	67.1%	67.2%	67.5%	67.8%
FA05	3,249	5.2%	32.3%	37.0%	50.1%	59.6%	61.2%	64.0%	66.0%	66.2%	66.7%	67.5%	67.6%	67.9%	68.2%
FA06	3,449	4.6%	34.2%	39.0%	49.6%	59.1%	60.8%	63.1%	64.5%	64.7%	65.0%	65.4%	65.6%	65.8%	66.2%
FA07	3,678	4.1%	34.0%	38.7%	50.4%	60.1%	61.7%	64.4%	66.1%	66.5%	67.2%	67.9%	68.1%	68.2%	68.4%
FA08	3,687	4.6%	35.8%	40.5%	52.0%	62.1%	64.0%	66.1%	67.7%	67.8%	68.2%	68.6%	68.7%	69.0%	69.3%
FA09	3,436	4.2%	38.1%	43.0%	54.3%	63.8%	65.6%	67.8%	69.3%	69.6%	70.0%	70.3%	70.4%	70.5%	70.8%
FA10	3,408	5.5%	38.4%	43.4%	54.7%	63.6%	65.1%	66.6%	68.1%	68.3%	68.7%	69.3%	69.4%		
FA11	3,349	5.3%	41.5%	46.5%	56.3%	65.7%	66.9%	68.9%	70.2%	70.3%					
FA12	3,441	7.2%	42.4%	47.2%	57.9%	68.2%	69.5%								
FA13	3,447	5.8%	42.0%	46.9%											

\* Includes summer terms

## Persistence and Graduation Pell Recipient New Freshman

First Year Persistence Rates

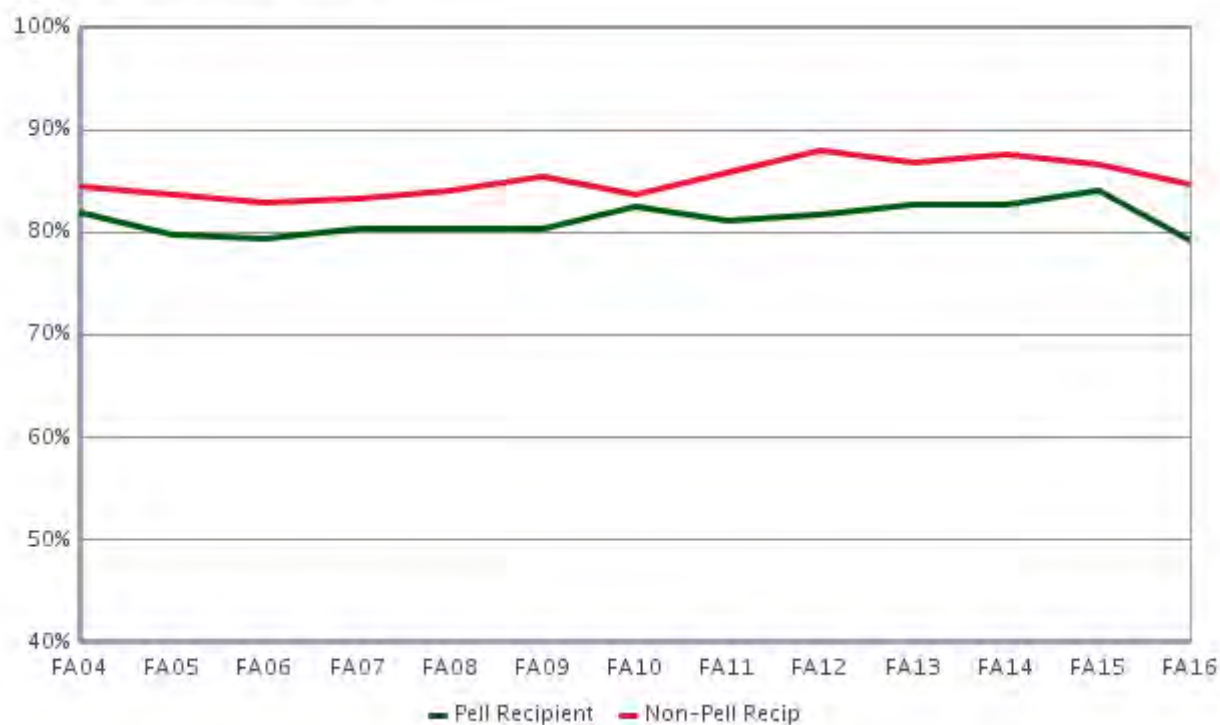

6-year Graduation Rates

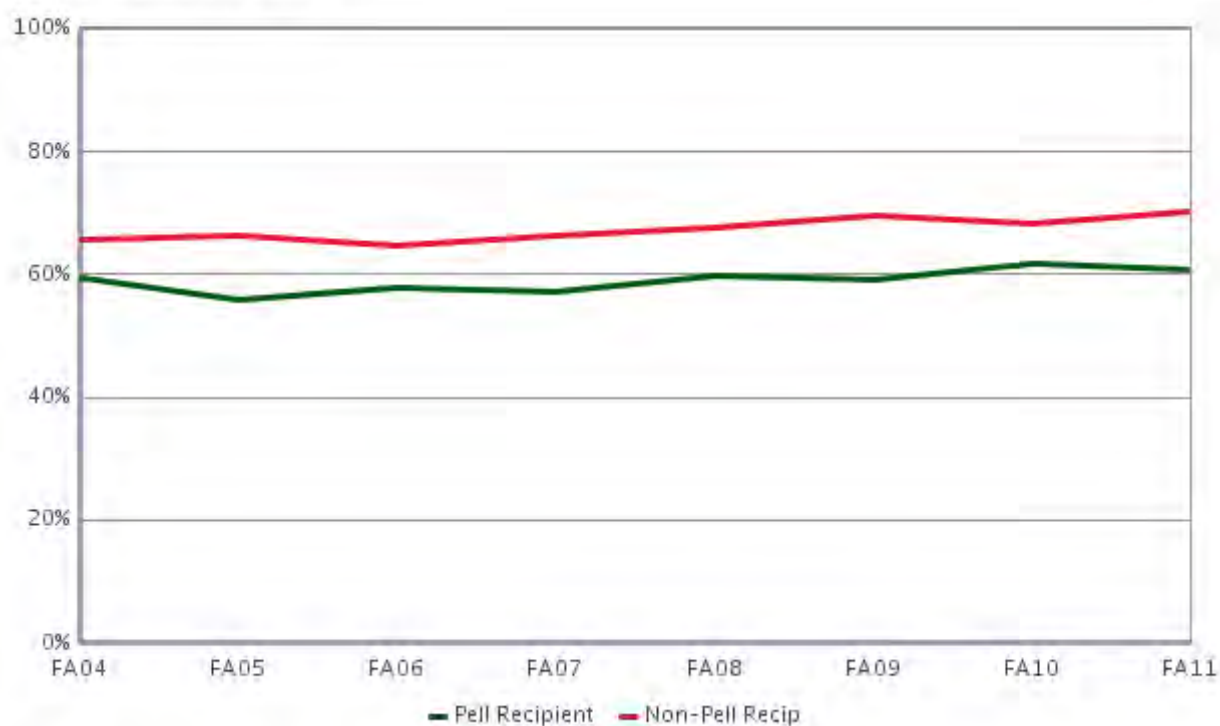



# First Generation



## Semester Persistence New Freshman

### First Generation

Percent Persisting:*															
Cohort Term	Size	1st Fall	Spring	2nd Fall	Spring	3rd Fall	Spring	4th Fall	Spring	5th Fall	Spring	6th Fall	Spring	7th Fall	Spring
FA98	835	100.0%	95.0%	80.5%	73.4%	65.7%	63.5%	61.3%	60.8%	60.0%	59.8%	59.5%	59.2%	59.0%	59.1%
FA99	771	100.0%	94.2%	81.5%	73.0%	66.0%	64.7%	62.8%	62.3%	59.7%	58.4%	57.5%	57.3%	57.1%	57.4%
FA00	888	100.0%	93.0%	78.5%	72.1%	67.0%	65.1%	62.4%	61.6%	60.6%	60.2%	59.9%	59.8%	60.0%	60.4%
FA01	976	100.0%	94.3%	79.4%	74.1%	68.1%	66.7%	65.8%	64.7%	62.7%	61.2%	62.0%	61.5%	61.4%	62.2%
FA02	1,060	100.0%	93.6%	80.4%	74.9%	66.4%	65.6%	63.8%	62.9%	62.1%	61.6%	61.3%	61.0%	60.7%	61.1%
FA03	962	100.0%	93.0%	81.0%	74.5%	68.0%	65.8%	64.7%	63.3%	61.4%	61.0%	60.7%	60.6%	60.7%	60.9%
FA04	1,105	100.0%	94.0%	80.7%	74.1%	68.1%	65.5%	63.6%	62.4%	60.5%	60.5%	59.7%	59.7%	59.7%	59.6%
FA05	1,100	100.0%	93.4%	80.0%	73.9%	67.1%	65.8%	63.7%	62.9%	61.5%	61.1%	60.5%	60.5%	60.4%	60.3%
FA06	1,093	100.0%	92.8%	79.9%	72.6%	66.8%	64.8%	63.5%	61.5%	60.2%	59.9%	59.4%	59.2%	59.0%	58.9%
FA07	1,091	100.0%	92.7%	77.8%	70.3%	65.6%	63.8%	62.1%	62.0%	60.1%	59.6%	59.0%	58.6%	59.1%	59.4%
FA08	1,046	100.0%	94.5%	79.9%	74.4%	69.5%	67.4%	65.1%	63.3%	61.7%	61.4%	60.9%	60.7%	59.9%	59.8%
FA09	1,032	100.0%	93.3%	79.9%	75.5%	71.2%	68.4%	67.2%	66.7%	64.4%	62.9%	63.1%	62.8%	62.9%	62.7%
FA10	1,013	100.0%	94.2%	79.1%	73.3%	66.4%	64.4%	62.7%	62.4%	59.7%	57.7%	57.3%	57.0%	57.2%	57.7%
FA11	1,138	100.0%	92.6%	78.6%	72.1%	68.7%	65.7%	64.6%	63.6%	61.8%	60.9%	60.3%	60.3%	60.1%	
FA12	1,162	100.0%	91.6%	81.6%	76.0%	72.3%	70.1%	69.3%	67.9%	65.5%	65.1%	63.4%			
FA13	1,048	100.0%	92.9%	81.0%	75.8%	71.3%	69.3%	68.2%	66.9%	64.5%					
FA14	1,018	100.0%	92.8%	79.7%	73.8%	69.5%	66.7%	65.0%							
FA15	1,194	100.0%	93.6%	82.7%	77.2%	73.0%									
FA16	1,077	100.0%	91.2%	78.3%											

### Non-First Generation

Percent Persisting:*															
Cohort Term	Size	1st Fall	Spring	2nd Fall	Spring	3rd Fall	Spring	4th Fall	Spring	5th Fall	Spring	6th Fall	Spring	7th Fall	Spring
FA98	2,170	100.0%	95.4%	84.0%	78.7%	74.5%	73.4%	72.4%	71.8%	70.5%	70.5%	70.0%	70.3%	70.3%	70.1%
FA99	2,296	100.0%	95.5%	84.5%	79.7%	74.2%	72.2%	71.5%	70.8%	69.8%	69.2%	68.8%	68.6%	69.0%	69.0%
FA00	2,320	100.0%	95.3%	84.4%	79.4%	74.0%	72.7%	71.9%	71.4%	70.9%	70.6%	70.6%	70.0%	70.0%	69.8%
FA01	2,655	100.0%	95.7%	85.3%	81.1%	75.1%	73.1%	72.0%	71.8%	70.6%	70.4%	69.7%	69.7%	69.5%	69.4%
FA02	2,675	100.0%	94.5%	84.4%	80.1%	73.7%	72.0%	71.5%	71.0%	69.7%	68.7%	68.2%	68.1%	68.2%	68.5%
FA03	2,762	100.0%	95.9%	85.3%	80.8%	75.1%	72.4%	71.4%	70.7%	70.0%	69.3%	69.3%	69.2%	69.6%	69.8%
FA04	2,891	100.0%	96.0%	85.4%	80.7%	75.8%	74.0%	73.0%	72.4%	71.3%	71.1%	70.4%	70.2%	70.6%	70.5%
FA05	2,707	100.0%	95.2%	84.4%	79.0%	74.6%	73.3%	71.9%	71.3%	69.7%	69.7%	70.0%	69.5%	69.7%	69.6%
FA06	2,878	100.0%	95.7%	83.5%	77.9%	72.9%	71.4%	70.8%	70.2%	69.0%	68.4%	67.9%	68.1%	68.1%	68.2%
FA07	3,197	100.0%	94.8%	84.5%	79.6%	75.4%	74.4%	73.5%	72.6%	71.0%	70.8%	70.3%	70.3%	70.7%	70.6%
FA08	3,262	100.0%	95.2%	84.8%	81.0%	77.2%	75.8%	74.9%	73.5%	72.1%	71.4%	71.4%	71.5%	71.1%	71.2%
FA09	3,171	100.0%	95.1%	86.1%	81.8%	76.8%	75.4%	74.4%	73.9%	72.4%	71.7%	72.0%	71.6%	71.5%	71.5%
FA10	3,356	100.0%	95.4%	84.9%	80.6%	77.1%	75.8%	74.8%	73.8%	72.6%	71.8%	71.7%	71.5%	71.8%	71.8%
FA11	3,281	100.0%	96.0%	86.8%	83.2%	79.7%	77.7%	76.8%	76.0%	74.3%	73.7%	73.2%	73.0%	72.8%	
FA12	3,287	100.0%	95.2%	88.4%	84.8%	81.2%	79.2%	78.1%	77.7%	76.3%	75.9%	75.6%			
FA13	3,325	100.0%	95.7%	87.5%	83.9%	79.8%	77.7%	76.7%	75.5%	73.2%					
FA14	3,266	100.0%	95.9%	88.8%	84.9%	81.1%	78.9%	77.8%							
FA15	3,469	100.0%	96.1%	87.4%	83.0%	79.1%									
FA16	3,762	100.0%	94.6%	85.1%											

\* Excludes summer terms

## Graduation Rates New Freshman

### First Generation

Percent Graduating:*															
Cohort Term	Size	4th Fall	Spring	Summer	5th Fall	Spring	Summer	6th Fall	Spring	Summer	7th Fall	Spring	Summer	8th Fall	Spring
FA96	720	2.9%	23.4%	28.5%	40.9%	52.3%	54.4%	56.9%	58.4%	59.0%	59.9%	60.6%	60.6%	61.2%	61.5%
FA97	628	3.5%	24.8%	29.1%	40.0%	49.5%	51.1%	53.2%	55.4%	55.9%	56.4%	56.7%	57.0%	57.5%	57.8%
FA98	835	4.2%	23.6%	27.2%	37.9%	48.6%	49.9%	52.6%	55.0%	55.9%	56.5%	57.1%	57.4%	57.8%	58.4%
FA99	771	4.4%	25.7%	29.7%	39.4%	48.7%	50.3%	52.2%	54.0%	54.8%	55.5%	56.4%	56.5%	56.8%	57.1%
FA00	888	3.9%	23.4%	27.8%	41.2%	50.3%	52.6%	55.0%	56.8%	57.5%	58.3%	59.1%	59.2%	59.3%	59.7%
FA01	976	4.2%	26.7%	31.1%	41.4%	52.3%	54.2%	56.5%	58.5%	59.0%	59.3%	60.5%	60.7%	61.1%	61.2%
FA02	1,060	4.5%	26.7%	31.0%	44.1%	51.5%	53.9%	56.8%	58.7%	59.3%	59.6%	60.4%	60.4%	60.8%	60.9%
FA03	962	4.4%	24.7%	29.0%	42.1%	52.2%	53.7%	55.9%	57.9%	58.6%	59.1%	59.7%	59.7%	60.0%	60.2%
FA04	1,105	4.4%	30.2%	34.4%	44.2%	52.1%	53.5%	55.1%	57.4%	57.6%	58.0%	58.8%	58.8%	58.8%	59.1%
FA05	1,100	3.9%	29.4%	33.4%	44.8%	52.2%	53.6%	56.6%	58.5%	58.5%	58.7%	59.4%	59.5%	60.0%	60.3%
FA06	1,093	5.2%	31.1%	36.0%	44.1%	52.8%	54.1%	55.9%	57.1%	57.4%	57.7%	58.3%	58.5%	58.7%	58.8%
FA07	1,091	3.2%	29.0%	32.0%	42.5%	50.7%	52.5%	54.8%	56.6%	57.2%	57.6%	58.3%	58.5%	58.6%	58.7%
FA08	1,046	4.2%	30.5%	34.6%	45.8%	54.3%	55.8%	57.6%	58.5%	58.8%	59.1%	59.3%	59.5%	59.5%	59.6%
FA09	1,032	3.8%	32.0%	37.1%	47.2%	54.5%	56.2%	58.7%	61.0%	61.5%	61.8%	61.9%	62.0%	62.1%	62.3%
FA10	1,013	3.0%	27.9%	32.0%	42.7%	51.0%	52.4%	54.1%	55.5%	55.8%	56.1%	56.8%	56.9%		
FA11	1,138	4.2%	31.9%	37.0%	46.6%	53.3%	54.4%	56.8%	58.1%	58.4%					
FA12	1,162	5.4%	34.9%	38.8%	48.5%	56.7%	58.1%								
FA13	1,048	5.0%	34.6%	38.4%											

### Non-First Generation

Percent Graduating:*															
Cohort Term	Size	4th Fall	Spring	Summer	5th Fall	Spring	Summer	6th Fall	Spring	Summer	7th Fall	Spring	Summer	8th Fall	Spring
FA96	1,967	2.6%	27.9%	33.1%	48.4%	59.8%	61.7%	63.3%	65.0%	65.5%	66.0%	66.6%	66.7%	67.1%	67.3%
FA97	1,971	4.9%	30.2%	34.8%	47.2%	59.2%	61.0%	62.7%	64.5%	65.1%	65.7%	66.2%	66.4%	66.8%	67.1%
FA98	2,170	4.8%	32.3%	37.2%	49.8%	60.5%	63.0%	66.1%	67.8%	68.0%	68.6%	69.1%	69.3%	69.5%	69.7%
FA99	2,296	4.1%	32.0%	36.6%	49.2%	59.8%	61.5%	63.8%	66.4%	66.8%	67.5%	68.3%	68.4%	68.5%	68.9%
FA00	2,320	4.6%	33.7%	37.7%	50.4%	61.7%	63.6%	65.5%	67.3%	67.8%	68.4%	68.9%	69.2%	69.4%	69.6%
FA01	2,655	4.3%	33.2%	37.4%	50.6%	61.6%	62.7%	64.9%	67.1%	67.6%	68.3%	68.7%	68.8%	69.1%	69.2%
FA02	2,675	4.3%	32.5%	37.7%	49.0%	59.2%	60.3%	63.1%	65.0%	65.7%	66.5%	67.1%	67.3%	67.7%	68.1%
FA03	2,762	4.6%	33.3%	38.5%	50.6%	60.7%	62.3%	64.6%	66.4%	67.0%	67.7%	68.3%	68.5%	69.0%	69.2%
FA04	2,891	5.3%	34.3%	38.3%	51.0%	61.1%	62.6%	64.9%	66.8%	67.4%	68.3%	69.0%	69.2%	69.5%	69.9%
FA05	2,707	5.4%	32.4%	37.1%	50.3%	60.6%	62.2%	64.8%	66.9%	67.2%	67.7%	68.5%	68.7%	68.9%	69.2%
FA06	2,878	4.0%	34.0%	38.7%	50.3%	59.9%	61.8%	64.4%	66.0%	66.2%	66.7%	67.0%	67.2%	67.4%	67.8%
FA07	3,197	4.2%	34.5%	39.6%	51.6%	61.9%	63.3%	65.9%	67.6%	67.9%	68.8%	69.5%	69.6%	69.8%	70.1%
FA08	3,262	4.5%	36.2%	41.0%	52.7%	63.2%	65.2%	67.4%	69.1%	69.1%	69.6%	70.0%	70.1%	70.5%	70.9%
FA09	3,171	4.1%	37.8%	42.6%	54.3%	64.2%	65.9%	68.2%	69.5%	69.6%	70.2%	70.6%	70.7%	70.9%	71.2%
FA10	3,356	5.8%	39.7%	44.9%	56.2%	65.2%	66.8%	68.5%	69.9%	70.2%	70.6%	71.1%	71.2%		
FA11	3,281	5.5%	41.8%	46.6%	56.9%	66.2%	67.8%	69.7%	71.2%	71.4%					
FA12	3,287	7.1%	42.6%	47.4%	58.8%	69.2%	70.5%								
FA13	3,325	6.0%	42.2%	47.1%											

\* Includes summer terms

# Persistence and Graduation First Generation New Freshman

First Year Persistence Rates



6-year Graduation Rates

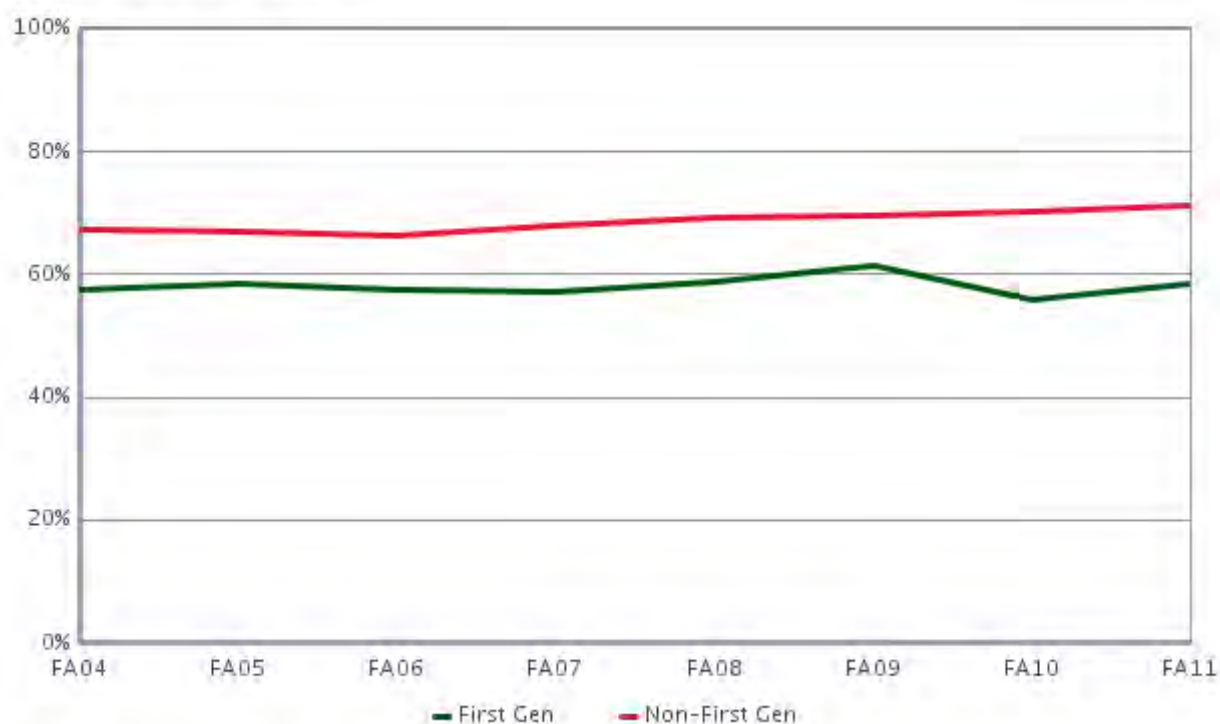



# Colleges



# Agricultural Sciences



## Fall 2017 Student Success Summary

### Agricultural Sciences

#### New Freshmen

	Return to Second Fall (FA16 cohort)			4-Year Graduation (FA13 cohort)			6-Year Graduation (FA11 cohort)		
	Cohort Size	Rate	Change	Cohort Size	Rate	Change	Cohort Size	Rate	Change
Overall	272	82.4	0.1	229	42.8	-8.2	220	64.1	4.9
Resident	131	81.7	-2.9	116	44.0	-6.0	105	64.8	0.2
Non-Resident	141	83.0	2.5	113	41.6	-10.5	115	63.5	12.3
Non-Resident - WUE	23	91.3	-5.1	30	50.0	-25.0	17	82.4	18.8
Non-Resident - Non-WUE	118	81.4	4.2	83	38.6	-7.3	98	60.2	10.9
Minority	70	74.3	-4.7	42	26.2	-10.2	35	45.7	4.0
Hispanic/Latino	43	67.4	-12.0	19	31.6	-10.5	17	47.1	-8.5
Multi-Racial	14	85.7	15.7	14	21.4	-9.4	7	~	~
Native American	2	~	~	0	~	~	3	~	~
Asian	2	~	~	5	~	~	1	~	~
Black	7	~	~	4	~	~	7	~	~
Hawaiian/Pac. Islander	2	~	~	0	~	~	0	~	~
Non-Minority	202	85.1	1.9	187	46.5	-7.3	185	67.6	6.2
International	6	~	~	0	~	~	1	~	~
White	191	84.3	0.7	178	47.2	-7.3	172	66.9	5.8
No Response	5	~	~	9	~	~	12	75.0	10.7
Resident Minority	35	77.1	10.4	20	25.0	-6.3	11	54.5	4.5
Resident Non-Minority	96	83.3	-4.0	96	47.9	-5.3	94	66.0	-0.1
Non-Resident Minority	35	71.4	-12.7	22	27.3	-13.9	24	41.7	8.4
Non-Resident Non-Minority	106	86.8	7.6	91	45.1	-9.4	91	69.2	15.1
Female	202	85.6	3.4	182	45.1	-8.2	164	65.2	3.6
Male	70	72.9	-10.0	47	34.0	-7.0	56	60.7	8.8
Pell Recipient	59	76.3	-0.7	48	29.2	-13.3	60	55.0	-3.1
Not Pell Recipient	213	84.0	0.3	181	46.4	-6.6	160	67.5	8.1
First Generation	76	75.0	1.7	69	37.7	-4.1	71	53.5	2.7
Not First Generation	196	85.2	-1.0	160	45.0	-10.5	149	69.1	6.4
STEM	129	82.9	-0.7	113	42.5	-6.9	93	63.4	13.4
Non-STEM	143	81.8	0.7	116	43.1	-8.9	127	64.6	-0.5
CCHE Index 0 - 100	25	72.0	1.7	15	6.7	-30.8	25	60.0	16.0
CCHE Index 101 - 114	121	79.3	0.9	84	33.3	1.7	89	58.4	6.3
CCHE Index 115 - 124	62	85.5	0.2	69	46.4	-9.4	58	67.2	2.0
CCHE Index >= 125	62	90.3	-0.1	61	60.7	-16.5	47	72.3	-2.7
CCHE Unknown	2	~	~	0	~	~	1	~	~

~ Indicates that the cohort is too small (less than 10)

\* Change represents the percentage point difference between the current year and the immediate previous year.

# Semester Persistence Within the University New Freshman

**Entry Cohort:**  
**College of Agricultural Sciences**

**Persistence:**  
**University**

		Percent Persisting:													
Cohort Term	Size	1st Fall	Spring	2nd Fall	Spring	3rd Fall	Spring	4th Fall	Spring	5th Fall	Spring	6th Fall	Spring	7th Fall	Spring
FA91	85	100.0%	97.6%	83.5%	82.4%	80.0%	75.3%	70.6%	69.4%	65.9%	64.7%	61.2%	62.4%	63.5%	64.7%
FA92	83	100.0%	98.8%	91.6%	81.9%	77.1%	77.1%	80.7%	80.7%	77.1%	75.9%	77.1%	77.1%	78.3%	79.5%
FA93	121	100.0%	96.7%	86.0%	81.8%	76.0%	73.6%	70.2%	70.2%	66.9%	68.6%	67.8%	66.9%	66.1%	66.1%
FA94	140	100.0%	95.7%	87.1%	80.6%	71.9%	67.6%	66.2%	67.6%	66.2%	66.9%	67.6%	66.2%	66.2%	66.9%
FA95	157	100.0%	94.9%	84.7%	78.3%	74.5%	72.6%	70.1%	70.1%	67.5%	67.5%	64.3%	64.3%	65.0%	65.0%
FA96	173	100.0%	94.8%	86.1%	85.0%	81.5%	80.3%	80.3%	80.9%	76.9%	76.9%	75.1%	75.1%	75.7%	75.7%
FA97	173	100.0%	91.3%	82.1%	78.6%	74.0%	71.1%	69.9%	68.8%	66.5%	67.1%	67.1%	67.1%	67.1%	67.1%
FA98	183	100.0%	93.4%	83.6%	80.9%	78.7%	76.4%	74.7%	73.6%	72.0%	71.4%	71.4%	71.4%	70.9%	70.9%
FA99	204	100.0%	96.1%	87.7%	84.8%	80.4%	78.4%	74.9%	73.9%	70.4%	70.4%	70.4%	71.4%	71.9%	71.9%
FA00	191	100.0%	92.1%	82.2%	79.6%	72.3%	69.1%	67.0%	69.1%	66.5%	65.4%	66.5%	64.9%	66.0%	65.4%
FA01	142	100.0%	95.8%	90.1%	85.2%	77.5%	77.5%	74.6%	73.2%	67.6%	69.0%	70.4%	70.4%	69.0%	69.0%
FA02	159	100.0%	96.9%	90.6%	87.4%	77.4%	75.9%	77.2%	75.9%	74.1%	72.2%	72.8%	72.2%	74.7%	74.7%
FA03	124	100.0%	96.0%	90.3%	85.5%	82.3%	77.4%	77.4%	75.8%	75.0%	74.2%	71.8%	72.6%	72.6%	72.6%
FA04	195	100.0%	94.9%	84.6%	78.5%	75.9%	73.8%	71.6%	69.6%	68.0%	69.1%	67.0%	67.0%	68.0%	67.5%
FA05	215	100.0%	97.2%	85.6%	82.8%	79.5%	74.0%	74.0%	74.9%	72.6%	73.5%	73.5%	73.0%	73.0%	72.6%
FA06	185	100.0%	97.8%	85.9%	80.0%	75.1%	71.9%	73.0%	71.4%	70.8%	70.8%	71.4%	70.8%	70.3%	70.8%
FA07	225	100.0%	95.6%	84.9%	79.6%	71.0%	69.6%	69.2%	68.8%	66.5%	66.5%	65.6%	65.6%	66.1%	66.5%
FA08	230	100.0%	95.2%	87.0%	83.0%	80.0%	75.2%	74.3%	73.9%	72.2%	69.6%	68.3%	68.7%	67.8%	67.8%
FA09	193	100.0%	94.3%	86.5%	83.9%	78.8%	74.6%	73.6%	74.1%	69.4%	69.9%	69.9%	68.4%	68.9%	68.9%
FA10	214	100.0%	95.3%	82.2%	75.1%	66.7%	64.8%	63.8%	64.3%	63.4%	60.6%	59.2%	58.7%	59.6%	60.1%
FA11	220	100.0%	93.2%	84.1%	77.3%	72.3%	70.0%	70.5%	67.3%	65.0%	66.8%	65.5%	65.0%	64.1%	
FA12	204	100.0%	92.6%	85.8%	80.9%	78.9%	77.0%	77.5%	77.0%	75.0%	76.0%	73.5%			
FA13	229	100.0%	96.5%	87.8%	82.1%	77.7%	76.0%	76.4%	73.8%	70.3%					
FA14	261	100.0%	95.0%	85.4%	80.5%	74.3%	72.0%	68.2%							
FA15	300	100.0%	92.7%	82.3%	77.7%	73.3%									
FA16	272	100.0%	92.6%	82.4%											

## Semester Persistence Within the College New Freshman

**Entry Cohort:**  
**College of Agricultural Sciences**

**Persistence:**  
**College of Agricultural Sciences**

		Percent Persisting:													
Cohort Term	Size	1st Fall	Spring	2nd Fall	Spring	3rd Fall	Spring	4th Fall	Spring	5th Fall	Spring	6th Fall	Spring	7th Fall	Spring
FA91	85	100.0%	88.2%	70.6%	65.9%	63.5%	55.3%	50.6%	50.6%	47.1%	45.9%	42.4%	43.5%	44.7%	44.7%
FA92	83	100.0%	89.2%	78.3%	65.1%	57.8%	55.4%	61.4%	59.0%	55.4%	54.2%	56.6%	56.6%	57.8%	57.8%
FA93	121	100.0%	89.3%	76.9%	68.6%	65.3%	61.2%	57.9%	55.4%	52.1%	52.9%	52.9%	52.9%	51.2%	51.2%
FA94	140	100.0%	93.6%	76.3%	64.7%	53.2%	50.4%	48.2%	48.2%	47.5%	48.2%	47.5%	47.5%	47.5%	48.2%
FA95	157	100.0%	91.1%	76.4%	68.2%	64.3%	59.9%	55.4%	54.8%	51.0%	51.6%	49.7%	49.7%	50.3%	50.3%
FA96	173	100.0%	90.8%	78.6%	72.8%	68.2%	65.3%	61.8%	63.0%	59.5%	60.1%	58.4%	58.4%	58.4%	58.4%
FA97	173	100.0%	85.5%	71.7%	66.5%	59.5%	57.2%	54.9%	53.8%	52.6%	51.4%	51.4%	51.4%	51.4%	51.4%
FA98	183	100.0%	88.0%	75.4%	66.7%	57.9%	53.3%	52.2%	50.5%	47.8%	48.9%	47.8%	47.3%	47.3%	47.3%
FA99	204	100.0%	89.7%	75.5%	67.2%	60.3%	55.4%	52.7%	52.2%	48.3%	48.8%	48.8%	48.3%	49.3%	49.3%
FA00	191	100.0%	84.8%	71.2%	67.5%	60.7%	57.1%	55.0%	56.5%	54.5%	53.9%	54.5%	53.4%	53.9%	53.9%
FA01	142	100.0%	88.0%	78.9%	71.1%	62.7%	61.3%	59.2%	57.7%	54.9%	55.6%	56.3%	56.3%	55.6%	55.6%
FA02	159	100.0%	88.7%	78.0%	71.1%	59.7%	57.0%	55.7%	56.3%	55.1%	53.8%	54.4%	53.2%	55.1%	55.1%
FA03	124	100.0%	89.5%	79.0%	71.0%	66.1%	58.9%	58.9%	58.9%	58.1%	57.3%	54.8%	55.6%	56.5%	56.5%
FA04	195	100.0%	86.2%	73.3%	60.5%	55.9%	52.8%	51.0%	49.0%	47.4%	48.5%	46.4%	45.9%	46.4%	45.9%
FA05	215	100.0%	90.7%	74.4%	68.8%	63.3%	57.2%	57.7%	58.6%	57.2%	57.7%	57.2%	56.7%	57.2%	56.7%
FA06	185	100.0%	88.6%	72.4%	62.7%	58.4%	57.3%	56.8%	55.1%	54.6%	54.6%	55.1%	54.1%	54.1%	54.1%
FA07	225	100.0%	84.9%	68.4%	62.7%	55.4%	54.5%	54.0%	53.1%	50.9%	50.9%	50.0%	50.0%	50.4%	50.9%
FA08	230	100.0%	83.9%	70.9%	65.7%	62.6%	59.1%	57.4%	57.4%	55.2%	53.0%	52.2%	51.7%	51.7%	51.7%
FA09	193	100.0%	85.5%	75.6%	72.0%	65.8%	62.7%	61.7%	61.7%	57.5%	58.0%	58.5%	57.5%	58.0%	57.5%
FA10	214	100.0%	88.8%	69.2%	62.4%	55.9%	54.9%	53.5%	53.1%	51.6%	48.8%	47.9%	47.9%	48.4%	48.8%
FA11	220	100.0%	85.0%	70.9%	62.3%	54.1%	52.3%	52.7%	51.4%	50.9%	50.9%	50.0%	50.0%	49.1%	
FA12	204	100.0%	87.7%	75.5%	69.1%	64.2%	62.3%	62.3%	61.8%	58.3%	58.8%	56.9%			
FA13	229	100.0%	88.2%	75.5%	67.7%	60.7%	59.8%	59.8%	56.3%	54.1%					
FA14	261	100.0%	86.6%	68.2%	59.0%	52.1%	49.8%	45.6%							
FA15	300	100.0%	86.7%	72.3%	62.3%	58.3%									
FA16	272	100.0%	80.9%	64.0%											

## Graduation Rates Within the University New Freshman

**Entry Cohort:**  
**College of Agricultural Sciences**

**Graduation:**  
**University**

		Percent Graduated:													
Cohort Term	Size	4th Fall	Spring	Summer	5th Fall	Spring	Summer	6th Fall	Spring	Summer	7th Fall	Spring	Summer	8th Fall	Spring
FA91	85	5.9%	27.1%	29.4%	43.5%	55.3%	56.5%	60.0%	61.2%	61.2%	62.4%	63.5%	63.5%	64.7%	64.7%
FA92	83	2.4%	36.1%	37.3%	53.0%	68.7%	69.9%	74.7%	74.7%	75.9%	75.9%	77.1%	77.1%	77.1%	77.1%
FA93	121	5.0%	38.8%	41.3%	51.2%	60.3%	60.3%	62.8%	64.5%	64.5%	65.3%	65.3%	65.3%	66.1%	66.1%
FA94	140	5.0%	32.4%	36.0%	53.2%	60.4%	61.9%	63.3%	65.5%	65.5%	66.2%	66.2%	66.2%	66.9%	66.9%
FA95	157	6.4%	36.3%	40.1%	50.3%	56.7%	56.7%	58.0%	61.8%	62.4%	62.4%	63.7%	63.7%	64.3%	65.0%
FA96	173	6.4%	42.2%	46.2%	59.5%	69.4%	70.5%	71.1%	74.0%	74.6%	75.1%	75.1%	75.1%	75.1%	75.7%
FA97	173	7.5%	40.5%	43.4%	50.9%	62.4%	63.0%	64.7%	65.3%	65.3%	65.9%	65.9%	65.9%	65.9%	65.9%
FA98	183	6.6%	41.2%	44.5%	52.7%	61.0%	63.7%	67.0%	69.2%	69.2%	69.8%	70.3%	70.3%	70.9%	70.9%
FA99	204	7.4%	37.4%	40.4%	50.2%	61.1%	63.5%	65.5%	68.0%	68.0%	70.0%	71.4%	71.4%	71.4%	71.9%
FA00	191	10.5%	41.4%	42.9%	49.7%	60.2%	61.3%	62.8%	63.4%	64.4%	64.9%	64.9%	64.9%	64.9%	64.9%
FA01	142	13.4%	44.4%	45.8%	53.5%	66.2%	66.9%	66.9%	66.9%	66.9%	66.9%	67.6%	68.3%	69.0%	69.0%
FA02	159	8.9%	39.9%	44.9%	57.6%	66.5%	67.1%	67.7%	70.9%	70.9%	72.2%	72.8%	72.8%	72.8%	72.8%
FA03	124	9.7%	45.2%	47.6%	58.9%	66.9%	68.5%	71.0%	71.8%	71.8%	72.6%	72.6%	72.6%	72.6%	72.6%
FA04	195	4.6%	35.1%	38.7%	49.5%	59.3%	59.8%	61.3%	64.9%	65.5%	66.0%	66.5%	66.5%	67.5%	68.0%
FA05	215	8.8%	42.3%	45.6%	56.3%	66.0%	68.4%	70.2%	71.6%	72.1%	72.6%	72.6%	72.6%	73.0%	73.0%
FA06	185	7.6%	41.6%	45.4%	51.9%	61.1%	66.5%	68.6%	68.6%	68.6%	69.2%	70.3%	70.8%	70.8%	70.8%
FA07	225	8.5%	39.7%	45.1%	53.6%	59.8%	62.1%	63.4%	63.8%	64.7%	65.2%	65.6%	65.6%	65.6%	66.1%
FA08	230	5.7%	32.6%	35.7%	47.8%	58.3%	62.2%	64.8%	66.1%	66.5%	66.5%	66.5%	66.5%	67.0%	67.4%
FA09	193	4.1%	37.8%	43.0%	53.4%	62.2%	63.2%	66.8%	66.8%	66.8%	67.9%	68.9%	68.9%	68.9%	68.9%
FA10	214	6.1%	35.2%	38.5%	46.5%	54.0%	56.8%	57.7%	58.2%	59.2%	59.6%	59.6%	59.6%		
FA11	220	7.7%	38.6%	43.6%	53.6%	60.5%	61.4%	63.6%	64.1%	64.1%					
FA12	204	9.8%	45.1%	51.0%	63.7%	70.1%	71.1%								
FA13	229	7.0%	38.9%	42.8%											

## Graduation Rates Within the College New Freshman

**Entry Cohort:**  
**College of Agricultural Sciences**

**Graduation:**  
**College of Agricultural Sciences**

		Percent Graduated:													
Cohort Term	Size	4th Fall	Spring	Summer	5th Fall	Spring	Summer	6th Fall	Spring	Summer	7th Fall	Spring	Summer	8th Fall	Spring
FA91	85	5.9%	23.5%	24.7%	31.8%	38.8%	40.0%	41.2%	42.4%	42.4%	43.5%	44.7%	44.7%	44.7%	44.7%
FA92	83	1.2%	27.7%	28.9%	36.1%	49.4%	50.6%	55.4%	55.4%	56.6%	56.6%	56.6%	56.6%	56.6%	56.6%
FA93	121	5.0%	29.8%	31.4%	39.7%	47.9%	47.9%	49.6%	50.4%	50.4%	51.2%	51.2%	51.2%	52.1%	52.1%
FA94	140	2.9%	23.7%	25.9%	40.3%	43.9%	44.6%	45.3%	47.5%	47.5%	47.5%	47.5%	47.5%	47.5%	47.5%
FA95	157	4.5%	31.8%	33.8%	40.8%	44.6%	44.6%	44.6%	48.4%	48.4%	48.4%	49.0%	49.0%	49.0%	49.0%
FA96	173	4.6%	35.8%	38.2%	49.1%	54.9%	55.5%	55.5%	57.8%	58.4%	58.4%	58.4%	58.4%	58.4%	58.4%
FA97	173	7.5%	33.5%	34.7%	40.5%	49.1%	49.7%	51.4%	51.4%	51.4%	51.4%	51.4%	51.4%	51.4%	51.4%
FA98	183	6.0%	33.0%	34.6%	38.5%	43.4%	44.5%	46.2%	46.7%	46.7%	47.3%	47.3%	47.3%	47.3%	47.3%
FA99	204	4.4%	28.1%	30.0%	35.0%	41.9%	43.8%	45.8%	46.8%	46.8%	48.3%	49.3%	49.3%	49.3%	49.3%
FA00	191	9.4%	36.6%	38.2%	42.9%	50.8%	51.3%	52.9%	53.4%	53.9%	53.9%	53.9%	53.9%	53.9%	53.9%
FA01	142	11.3%	37.3%	38.7%	44.4%	54.2%	54.9%	54.9%	54.9%	54.9%	54.9%	54.9%	55.6%	56.3%	56.3%
FA02	159	7.6%	32.9%	36.7%	44.3%	51.3%	51.9%	51.9%	53.2%	53.2%	53.8%	54.4%	54.4%	54.4%	54.4%
FA03	124	8.9%	39.5%	41.1%	46.8%	50.8%	52.4%	54.8%	55.6%	55.6%	56.5%	56.5%	56.5%	56.5%	56.5%
FA04	195	4.1%	26.3%	28.9%	36.1%	42.8%	42.8%	43.8%	45.4%	45.4%	45.4%	45.9%	45.9%	46.4%	46.9%
FA05	215	7.9%	37.7%	40.5%	47.0%	52.6%	53.5%	54.9%	55.8%	56.3%	56.7%	56.7%	56.7%	57.2%	57.2%
FA06	185	5.9%	34.6%	37.8%	41.6%	49.2%	53.0%	53.5%	53.5%	53.5%	54.1%	54.1%	54.1%	54.1%	54.1%
FA07	225	7.1%	33.5%	37.5%	42.9%	47.3%	49.1%	49.6%	49.6%	50.0%	50.0%	50.0%	50.0%	50.0%	50.4%
FA08	230	4.8%	27.4%	29.1%	40.0%	45.2%	48.3%	50.0%	50.9%	50.9%	50.9%	50.9%	50.9%	51.3%	51.7%
FA09	193	3.6%	34.2%	38.3%	46.6%	53.4%	53.9%	57.0%	57.0%	57.0%	57.5%	57.5%	57.5%	57.5%	57.5%
FA10	214	4.7%	29.6%	31.5%	38.5%	44.1%	46.9%	47.4%	47.9%	48.4%	48.4%	48.4%	48.4%		
FA11	220	7.7%	32.7%	36.8%	44.1%	48.2%	48.2%	49.1%	49.1%	49.1%					
FA12	204	8.3%	36.8%	40.7%	51.0%	55.4%	56.4%								
FA13	229	6.1%	32.3%	35.4%											

## Persistence and Graduation Within University Agricultural Sciences New Freshman

Fall-to-Fall Persistence

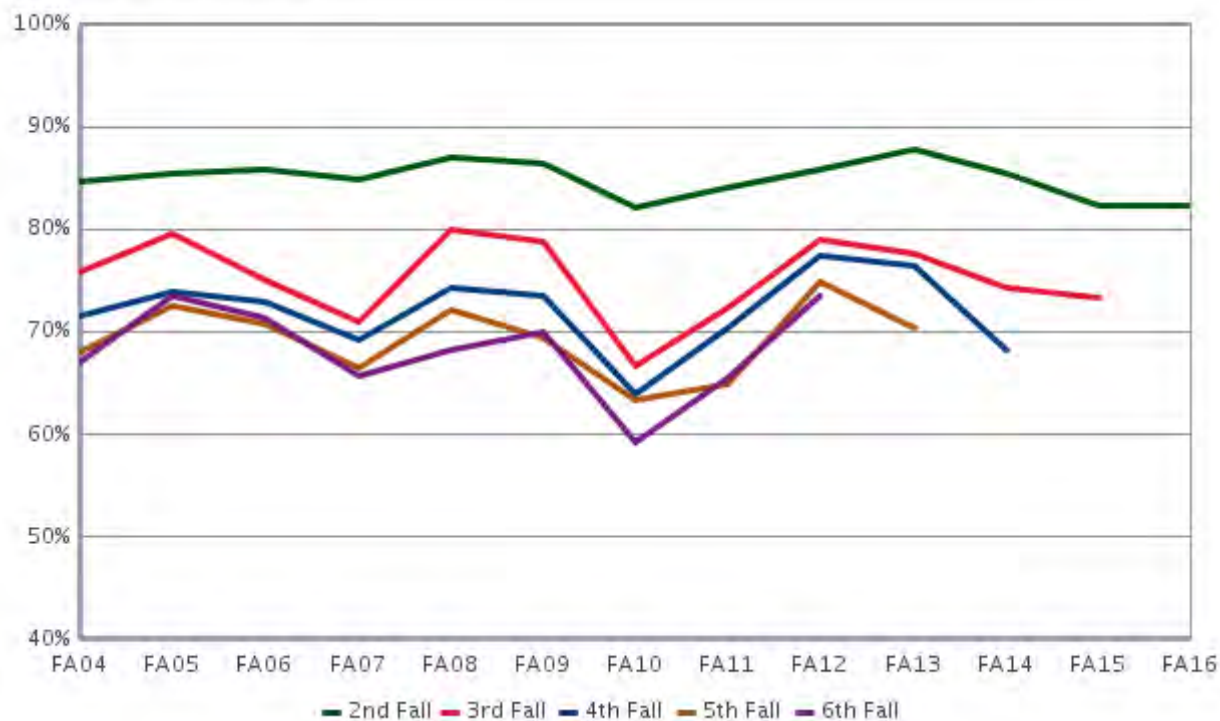

Graduation Rates

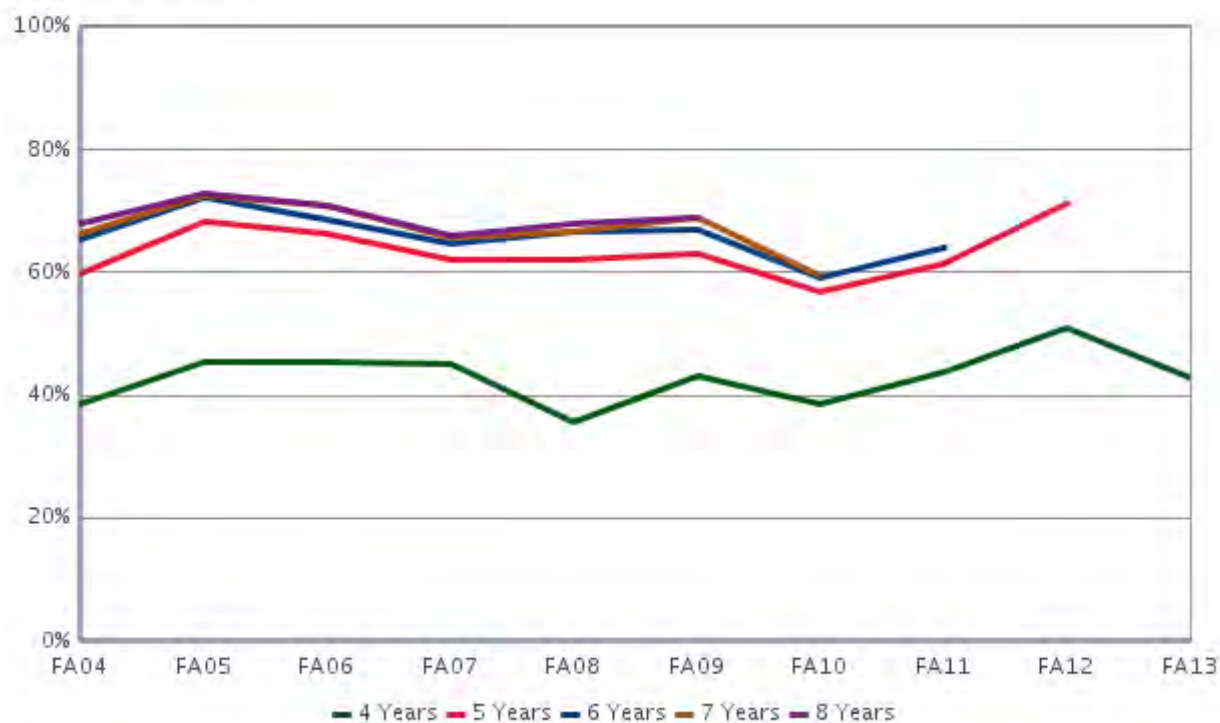

**Business**



## Fall 2017 Student Success Summary

### Business

#### New Freshmen

	Return to Second Fall (FA16 cohort)			4-Year Graduation (FA13 cohort)			6-Year Graduation (FA11 cohort)		
	Cohort Size	Rate	Change	Cohort Size	Rate	Change	Cohort Size	Rate	Change
Overall	416	87.0	-6.7	341	64.5	-4.0	376	75.5	-6.2
Resident	288	89.2	-6.1	255	64.3	-6.2	307	76.2	-6.7
Non-Resident	128	82.0	-6.8	86	65.1	3.9	69	72.5	-2.0
Non-Resident - WUE	26	92.3	-7.7	15	86.7	6.7	14	71.4	-28.6
Non-Resident - Non-WUE	102	79.4	-6.9	71	60.6	0.9	55	72.7	4.3
Minority	95	83.2	-5.3	64	60.9	9.8	45	62.2	-9.9
Hispanic/Latino	60	85.0	-5.9	36	52.8	-15.2	22	72.7	6.0
Multi-Racial	17	88.2	21.5	14	64.3	39.3	13	61.5	3.2
Native American	1	~	~	0	~	~	1	~	~
Asian	12	83.3	-16.7	11	72.7	72.7	4	~	~
Black	5	~	~	3	~	~	4	~	~
Hawaiian/Pac. Islander	0	~	~	0	~	~	1	~	~
Non-Minority	321	88.2	-6.4	277	65.3	-6.3	331	77.3	-5.9
International	4	~	~	2	~	~	0	~	~
White	312	87.8	-6.8	258	66.7	-5.1	312	78.2	-4.2
No Response	5	~	~	17	47.1	-21.7	19	63.2	-30.9
Resident Minority	71	85.9	-4.8	49	61.2	6.2	36	63.9	-8.6
Resident Non-Minority	217	90.3	-5.8	206	65.0	-8.5	271	77.9	-6.7
Non-Resident Minority	24	75.0	-2.8	15	60.0	31.4	9	~	~
Non-Resident Non-Minority	104	83.7	-6.3	71	66.2	1.2	60	75.0	0.0
Female	175	90.3	-5.2	156	70.5	-4.3	165	81.2	-4.5
Male	241	84.6	-7.7	185	59.5	-3.9	211	71.1	-6.7
Pell Recipient	70	85.7	-2.0	55	56.4	-5.0	68	70.6	-4.8
Not Pell Recipient	346	87.3	-7.5	286	66.1	-4.0	308	76.6	-6.4
First Generation	71	80.3	-10.6	69	62.3	-9.4	77	58.4	-14.5
Not First Generation	345	88.4	-5.9	272	65.1	-2.7	299	79.9	-3.3
STEM	2	~	~	0	~	~	2	~	~
Non-STEM	414	87.2	-6.5	341	64.5	-4.2	374	75.4	-6.3
CCHE Index 101 - 114	127	83.5	-9.6	93	51.6	-7.0	119	68.1	-8.4
CCHE Index 115 - 124	195	85.6	-8.1	152	66.4	-4.3	165	77.6	-2.7
CCHE Index >= 125	94	94.7	0.7	94	74.5	-1.2	91	81.3	-10.4
CCHE Unknown	0	~	~	2	~	~	1	~	~

~ Indicates that the cohort is too small (less than 10)

\* Change represents the percentage point difference between the current year and the immediate previous year.

# Semester Persistence Within the University New Freshman

**Entry Cohort:**  
**College of Business**

**Persistence:**  
**University**

		Percent Persisting:													
Cohort Term	Size	1st Fall	Spring	2nd Fall	Spring	3rd Fall	Spring	4th Fall	Spring	5th Fall	Spring	6th Fall	Spring	7th Fall	Spring
FA94	131	100.0%	94.7%	87.8%	84.7%	77.9%	74.8%	74.0%	73.3%	71.0%	71.0%	71.8%	71.8%	71.8%	73.3%
FA95	200	100.0%	96.0%	88.5%	83.5%	79.0%	79.0%	79.0%	77.0%	76.5%	76.5%	75.0%	75.0%	75.0%	75.0%
FA96	177	100.0%	96.6%	84.7%	81.9%	76.8%	74.6%	76.3%	75.7%	76.8%	75.7%	76.3%	76.3%	76.3%	76.3%
FA97	223	100.0%	95.1%	84.8%	82.5%	80.3%	78.5%	76.2%	74.9%	76.2%	76.2%	75.3%	75.8%	75.8%	75.3%
FA98	255	100.0%	93.7%	85.9%	81.2%	76.9%	74.9%	78.0%	77.3%	75.3%	74.9%	73.7%	74.1%	74.1%	74.1%
FA99	358	100.0%	95.0%	88.0%	83.2%	78.5%	77.9%	78.5%	77.9%	76.0%	75.1%	74.3%	74.3%	74.6%	74.6%
FA00	400	100.0%	95.3%	87.0%	82.5%	79.7%	78.9%	78.9%	78.4%	76.7%	76.7%	77.2%	77.4%	77.7%	77.9%
FA01	301	100.0%	96.7%	87.4%	85.4%	79.7%	77.7%	77.4%	78.1%	78.4%	78.1%	76.4%	76.4%	76.7%	76.7%
FA02	283	100.0%	94.0%	84.5%	79.9%	74.6%	76.0%	75.3%	74.2%	73.1%	72.1%	73.1%	73.1%	72.7%	73.0%
FA03	260	100.0%	94.6%	88.4%	84.6%	78.4%	79.2%	78.4%	77.2%	76.0%	74.4%	74.8%	74.4%	74.4%	74.0%
FA04	303	100.0%	96.0%	86.8%	84.8%	80.5%	80.2%	78.9%	79.5%	77.2%	77.2%	77.6%	77.2%	77.6%	77.2%
FA05	298	100.0%	97.3%	88.9%	85.9%	82.9%	81.8%	80.8%	80.1%	78.8%	79.1%	79.1%	78.1%	78.5%	78.5%
FA06	317	100.0%	96.8%	90.2%	87.4%	84.5%	83.0%	83.6%	82.6%	82.0%	80.1%	80.1%	80.8%	81.1%	81.4%
FA07	322	100.0%	97.5%	90.4%	89.1%	82.6%	81.7%	81.4%	79.5%	78.0%	78.3%	77.6%	78.6%	79.2%	79.8%
FA08	348	100.0%	94.8%	83.9%	81.9%	80.1%	79.1%	77.7%	77.1%	76.5%	75.9%	76.8%	76.2%	76.5%	76.7%
FA09	293	100.0%	96.2%	87.7%	84.6%	83.3%	83.6%	81.6%	80.2%	79.2%	78.5%	78.8%	79.2%	78.8%	78.5%
FA10	328	100.0%	96.0%	88.4%	86.3%	85.4%	83.2%	84.5%	83.8%	82.3%	82.3%	82.6%	82.3%	82.3%	82.0%
FA11	376	100.0%	95.5%	88.0%	85.1%	83.8%	81.4%	80.1%	80.3%	78.2%	77.4%	77.1%	76.6%	76.3%	
FA12	311	100.0%	95.8%	91.3%	88.4%	86.2%	85.2%	85.2%	84.9%	84.9%	84.6%	84.2%			
FA13	341	100.0%	96.2%	90.3%	87.7%	83.9%	82.1%	82.4%	81.8%	79.5%					
FA14	321	100.0%	95.6%	90.7%	88.5%	85.7%	84.7%	85.0%							
FA15	365	100.0%	98.9%	93.7%	91.5%	87.7%									
FA16	416	100.0%	95.4%	87.0%											

## Semester Persistence Within the College New Freshman

**Entry Cohort:**  
**College of Business**

**Persistence:**  
**College of Business**

		Percent Persisting:													
Cohort Term	Size	1st Fall	Spring	2nd Fall	Spring	3rd Fall	Spring	4th Fall	Spring	5th Fall	Spring	6th Fall	Spring	7th Fall	Spring
FA94	131	100.0%	92.4%	80.9%	74.0%	67.2%	64.1%	61.8%	60.3%	59.5%	58.8%	59.5%	59.5%	58.8%	58.8%
FA95	200	100.0%	94.5%	83.5%	75.0%	69.0%	68.0%	67.0%	65.0%	65.0%	65.0%	64.5%	64.5%	64.5%	64.5%
FA96	177	100.0%	93.2%	79.7%	74.0%	67.8%	63.8%	64.4%	63.8%	65.5%	64.4%	64.4%	64.4%	64.4%	64.4%
FA97	223	100.0%	92.4%	77.6%	74.0%	71.7%	68.2%	65.5%	65.0%	65.0%	64.6%	63.7%	64.1%	64.1%	64.1%
FA98	255	100.0%	90.6%	79.6%	72.5%	66.7%	64.3%	65.1%	65.1%	64.3%	63.9%	63.5%	63.5%	63.1%	63.1%
FA99	358	100.0%	91.1%	81.8%	76.0%	70.1%	68.4%	69.0%	68.4%	67.3%	66.2%	66.2%	65.9%	66.2%	65.9%
FA00	400	100.0%	92.0%	78.7%	71.4%	67.9%	65.2%	64.9%	64.9%	64.2%	63.9%	64.2%	64.4%	64.7%	64.7%
FA01	301	100.0%	92.4%	80.1%	76.4%	68.4%	67.1%	66.8%	66.4%	66.8%	66.4%	65.4%	65.4%	65.4%	65.4%
FA02	283	100.0%	89.0%	77.0%	70.7%	64.0%	64.0%	62.9%	61.8%	61.1%	60.1%	61.1%	61.1%	60.6%	60.6%
FA03	260	100.0%	90.8%	82.2%	76.1%	68.0%	67.2%	66.0%	65.6%	64.0%	62.8%	63.2%	62.8%	62.8%	62.4%
FA04	303	100.0%	93.1%	81.2%	75.2%	69.0%	68.0%	68.0%	67.7%	65.7%	66.0%	65.3%	65.7%	65.7%	65.3%
FA05	298	100.0%	95.6%	84.6%	79.5%	75.8%	73.7%	71.7%	71.4%	70.4%	70.4%	70.7%	69.7%	70.0%	70.0%
FA06	317	100.0%	94.6%	85.8%	80.4%	76.7%	75.1%	74.8%	72.6%	72.2%	70.7%	71.0%	71.9%	71.6%	71.6%
FA07	322	100.0%	94.7%	84.8%	82.6%	75.5%	73.6%	73.3%	71.1%	68.9%	68.6%	68.0%	68.9%	69.3%	69.9%
FA08	348	100.0%	92.8%	78.7%	73.6%	69.7%	67.5%	65.5%	64.6%	63.5%	63.2%	63.2%	62.9%	63.4%	63.4%
FA09	293	100.0%	93.9%	82.9%	78.2%	76.5%	76.1%	73.0%	71.7%	71.0%	70.3%	70.3%	70.6%	70.0%	70.0%
FA10	328	100.0%	94.8%	84.8%	81.7%	79.6%	76.8%	77.1%	76.8%	75.3%	75.3%	75.3%	75.6%	75.3%	75.3%
FA11	376	100.0%	92.6%	83.2%	79.5%	77.4%	75.8%	73.1%	73.1%	70.2%	69.7%	69.4%	68.9%	68.9%	
FA12	311	100.0%	93.6%	84.9%	79.7%	76.5%	75.6%	74.0%	74.0%	74.3%	74.0%	73.3%			
FA13	341	100.0%	93.8%	85.9%	80.9%	76.5%	74.8%	74.5%	73.9%	71.6%					
FA14	321	100.0%	93.8%	87.2%	82.2%	80.1%	79.4%	79.8%							
FA15	365	100.0%	95.6%	87.4%	83.0%	79.5%									
FA16	416	100.0%	91.8%	79.8%											

## Graduation Rates Within the University New Freshman

**Entry Cohort:**  
**College of Business**

**Graduation:**  
**University**

		Percent Graduated:													
Cohort Term	Size	4th Fall	Spring	Summer	5th Fall	Spring	Summer	6th Fall	Spring	Summer	7th Fall	Spring	Summer	8th Fall	Spring
FA94	131	2.3%	38.2%	39.7%	57.3%	64.9%	67.2%	68.7%	70.2%	71.0%	71.8%	71.8%	71.8%	72.5%	72.5%
FA95	200	3.0%	43.0%	48.0%	61.5%	70.0%	71.5%	74.0%	75.0%	75.0%	75.0%	75.0%	75.0%	75.0%	75.0%
FA96	177	7.3%	44.1%	52.0%	66.1%	71.2%	72.3%	75.1%	75.7%	75.7%	76.3%	76.3%	76.3%	76.3%	76.3%
FA97	223	12.6%	52.0%	53.8%	65.5%	70.9%	71.7%	73.1%	75.3%	75.3%	75.3%	75.3%	75.3%	75.8%	75.8%
FA98	255	9.4%	44.7%	48.6%	60.4%	68.2%	70.2%	71.8%	72.5%	72.5%	72.9%	72.9%	73.3%	73.3%	73.3%
FA99	358	7.5%	48.0%	52.8%	65.1%	69.8%	71.2%	71.8%	73.2%	73.2%	73.7%	74.3%	74.3%	74.3%	74.6%
FA00	400	5.3%	43.4%	49.4%	66.2%	72.4%	73.9%	74.9%	75.2%	75.4%	76.4%	77.2%	77.2%	77.2%	77.2%
FA01	301	11.0%	46.8%	53.2%	63.8%	73.8%	74.4%	75.1%	75.7%	76.4%	76.4%	76.7%	77.1%	77.1%	77.1%
FA02	283	7.4%	41.7%	47.0%	58.3%	65.0%	66.4%	68.9%	70.7%	71.3%	72.0%	72.0%	72.3%	72.7%	72.7%
FA03	260	8.5%	47.5%	51.0%	61.6%	68.6%	69.4%	70.9%	72.9%	73.6%	73.6%	73.6%	74.0%	74.4%	74.4%
FA04	303	9.2%	49.8%	53.8%	63.4%	71.0%	72.6%	73.9%	75.9%	75.9%	76.6%	77.2%	77.2%	77.2%	77.2%
FA05	298	9.1%	51.2%	55.9%	69.4%	74.4%	74.7%	75.8%	76.8%	77.1%	77.1%	77.4%	77.8%	77.8%	78.1%
FA06	317	7.6%	54.9%	60.6%	71.0%	77.0%	77.6%	78.5%	79.2%	79.2%	80.1%	80.8%	80.8%	80.8%	81.1%
FA07	322	5.6%	54.3%	58.7%	69.3%	74.8%	75.2%	76.4%	77.6%	77.6%	78.3%	79.2%	79.2%	79.5%	79.5%
FA08	348	5.8%	49.9%	56.2%	66.1%	72.5%	73.0%	74.5%	75.4%	75.6%	75.9%	76.2%	76.2%	76.2%	76.2%
FA09	293	6.5%	54.3%	58.4%	68.9%	75.4%	76.5%	77.5%	77.8%	77.8%	78.2%	78.2%	78.2%	78.2%	78.5%
FA10	328	10.4%	58.8%	62.2%	74.7%	80.5%	80.5%	80.8%	81.7%	81.7%	82.0%	82.0%	82.0%		
FA11	376	7.2%	54.5%	60.4%	70.2%	73.7%	74.7%	75.0%	75.5%	75.5%					
FA12	311	12.9%	64.3%	68.5%	77.2%	81.4%	82.3%								
FA13	341	7.9%	61.6%	64.5%											

## Graduation Rates Within the College New Freshman

**Entry Cohort:**  
**College of Business**

**Graduation:**  
**College of Business**

		Percent Graduated:													
Cohort Term	Size	4th Fall	Spring	Summer	5th Fall	Spring	Summer	6th Fall	Spring	Summer	7th Fall	Spring	Summer	8th Fall	Spring
FA94	131	2.3%	34.4%	35.9%	50.4%	55.0%	56.5%	57.3%	58.0%	58.0%	58.8%	58.8%	58.8%	58.8%	58.8%
FA95	200	3.0%	38.0%	42.0%	53.5%	60.5%	61.5%	63.5%	64.5%	64.5%	64.5%	64.5%	64.5%	64.5%	64.5%
FA96	177	6.2%	41.2%	48.0%	57.1%	61.0%	62.1%	63.8%	63.8%	63.8%	64.4%	64.4%	64.4%	64.4%	64.4%
FA97	223	11.2%	48.0%	49.8%	58.3%	62.8%	62.8%	62.8%	64.1%	64.1%	64.1%	64.1%	64.1%	64.6%	64.6%
FA98	255	7.5%	40.8%	44.3%	53.7%	59.2%	61.2%	62.4%	62.4%	62.4%	62.4%	62.4%	62.7%	62.7%	62.7%
FA99	358	6.1%	44.4%	48.6%	58.7%	62.8%	64.0%	64.2%	65.1%	65.1%	65.6%	65.9%	65.9%	65.9%	65.9%
FA00	400	4.8%	38.8%	44.1%	56.9%	60.9%	62.2%	62.7%	62.9%	63.2%	63.9%	64.4%	64.4%	64.4%	64.4%
FA01	301	9.0%	42.5%	48.2%	56.8%	63.8%	63.8%	64.5%	64.8%	65.1%	65.1%	65.4%	65.4%	65.4%	65.4%
FA02	283	7.1%	37.5%	41.7%	50.5%	55.1%	55.8%	57.6%	59.0%	59.6%	60.3%	60.3%	60.6%	61.0%	61.0%
FA03	260	7.7%	44.4%	47.9%	55.4%	60.1%	60.5%	61.2%	62.0%	62.4%	62.4%	62.4%	62.4%	62.8%	62.8%
FA04	303	8.6%	45.5%	48.8%	55.4%	61.7%	62.7%	63.4%	64.7%	64.7%	64.7%	65.3%	65.3%	65.3%	65.3%
FA05	298	8.8%	46.8%	51.2%	64.0%	67.7%	68.0%	68.7%	69.0%	69.4%	69.4%	69.4%	69.7%	69.7%	69.7%
FA06	317	6.3%	51.4%	55.8%	64.4%	68.5%	68.8%	69.7%	70.3%	70.3%	71.3%	71.3%	71.3%	71.3%	71.6%
FA07	322	5.6%	50.9%	54.3%	63.0%	66.5%	66.8%	67.1%	68.0%	68.0%	68.6%	69.6%	69.6%	69.9%	69.9%
FA08	348	4.6%	44.6%	49.6%	56.8%	61.7%	61.7%	62.3%	62.9%	63.1%	63.4%	63.4%	63.4%	63.4%	63.4%
FA09	293	6.5%	49.8%	53.9%	62.8%	68.3%	68.9%	69.6%	69.6%	69.6%	70.0%	70.0%	70.0%	70.0%	70.0%
FA10	328	9.5%	55.2%	58.2%	68.6%	74.1%	74.1%	74.4%	75.0%	75.0%	75.3%	75.3%	75.3%		
FA11	376	6.9%	50.5%	55.9%	64.6%	67.0%	67.8%	68.1%	68.6%	68.6%					
FA12	311	11.6%	59.5%	62.4%	68.8%	71.4%	71.7%								
FA13	341	7.3%	58.4%	61.3%											

## Persistence and Graduation Within University Business New Freshman

Fall-to-Fall Persistence

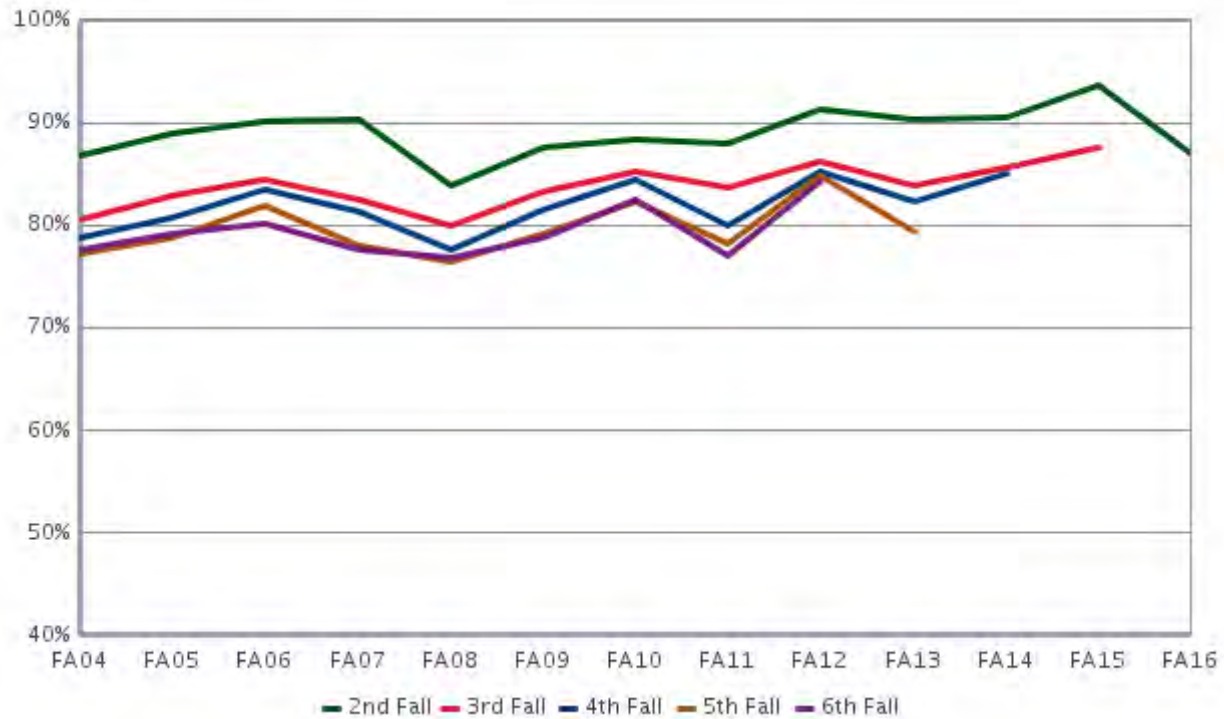

Graduation Rates

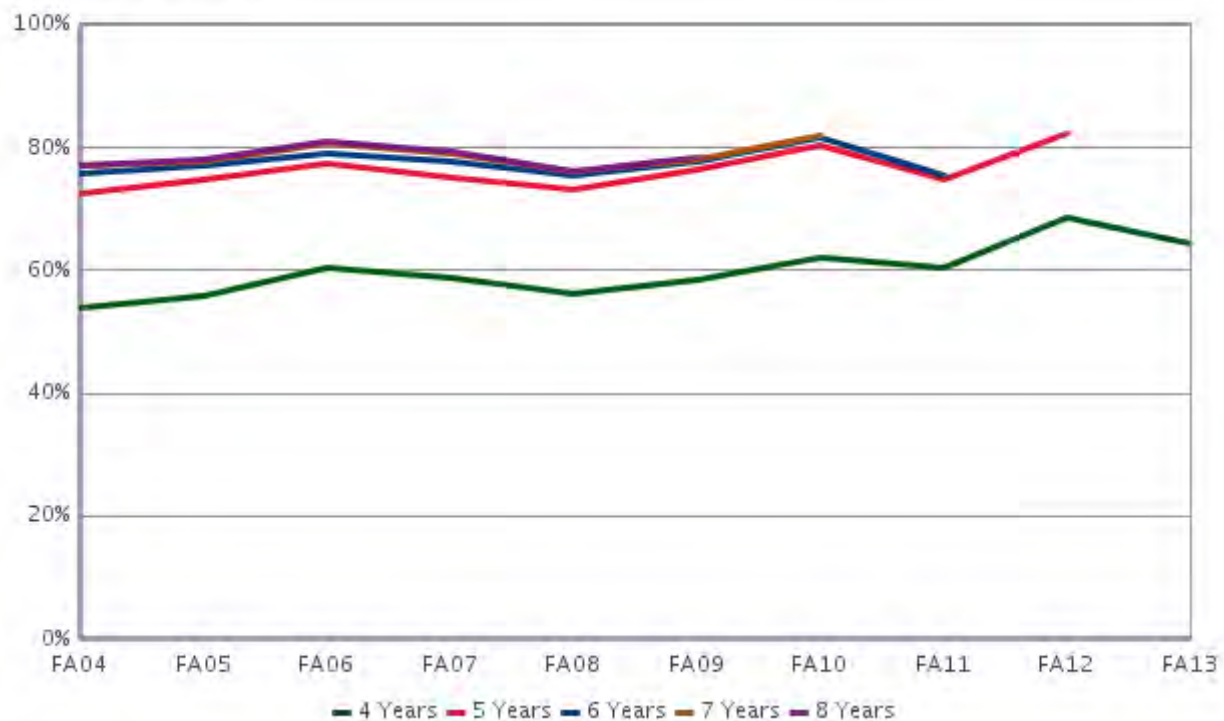

# Engineering



## Fall 2017 Student Success Summary

### Engineering

#### New Freshmen

	Return to Second Fall (FA16 cohort)			4-Year Graduation (FA13 cohort)			6-Year Graduation (FA11 cohort)		
	Cohort Size	Rate	Change	Cohort Size	Rate	Change	Cohort Size	Rate	Change
Overall	569	88.4	-2.6	571	28.9	2.5	486	70.5	-3.5
Resident	396	89.1	-3.4	410	28.5	3.7	357	69.0	-5.9
Non-Resident	173	86.7	-1.5	161	29.8	-1.3	129	74.4	3.1
Non-Resident - WUE	44	84.1	-7.1	51	37.3	5.3	50	76.0	4.6
Non-Resident - Non-WUE	129	87.6	0.5	110	26.4	-4.2	79	73.4	2.1
Minority	110	87.3	-0.6	73	20.5	-1.1	55	61.8	-10.1
Hispanic/Latino	60	88.3	1.5	46	21.7	0.6	29	55.2	-19.8
Multi-Racial	22	81.8	-11.1	10	10.0	-4.3	9	~	~
Native American	3	~	~	2	~	~	1	~	~
Asian	16	81.3	-7.2	11	18.2	-4.0	12	50.0	-25.0
Black	9	~	~	4	~	~	3	~	~
Hawaiian/Pac. Islander	0	~	~	0	~	~	1	~	~
Non-Minority	459	88.7	-3.1	498	30.1	3.0	431	71.6	-2.8
International	10	90.0	10.0	6	~	~	7	~	~
White	443	88.7	-3.2	465	29.9	2.7	389	71.4	-3.8
No Response	6	~	~	27	25.9	7.5	35	70.6	13.5
Resident Minority	79	88.6	-3.2	56	19.6	-1.7	44	59.1	-14.4
Resident Non-Minority	317	89.3	-3.4	354	29.9	4.6	313	70.4	-4.8
Non-Resident Minority	31	83.9	4.5	17	23.5	0.4	11	72.7	10.2
Non-Resident Non-Minority	142	87.3	-2.7	144	30.6	-1.3	118	74.6	2.6
Female	181	88.4	-3.5	136	39.0	2.0	109	76.1	1.5
Male	388	88.4	-2.3	435	25.7	2.6	377	68.8	-5.1
Pell Recipient	81	86.4	-4.5	81	24.7	6.2	82	60.5	-2.7
Not Pell Recipient	488	88.7	-2.4	490	29.6	1.7	404	72.5	-3.5
First Generation	77	79.2	-14.7	104	18.3	-8.5	82	59.3	-7.4
Not First Generation	492	89.8	-0.7	467	31.3	5.0	404	72.7	-2.8
STEM	569	88.4	-2.6	571	28.9	2.5	486	70.5	-3.5
CCHE Index 101 - 114	65	84.6	0.9	86	15.1	0.4	81	54.3	-16.7
CCHE Index 115 - 124	169	83.4	-8.3	215	21.9	1.3	169	63.9	-3.3
CCHE Index >= 125	335	91.6	-1.2	269	39.0	4.9	231	80.3	-0.7
CCHE Unknown	0	~	~	1	~	~	5	~	~

~ Indicates that the cohort is too small (less than 10)

\* Change represents the percentage point difference between the current year and the immediate previous year.

# Semester Persistence Within the University New Freshman

**Entry Cohort:**  
**College of Engineering**

**Persistence:**  
**University**

		Percent Persisting:													
Cohort Term	Size	1st Fall	Spring	2nd Fall	Spring	3rd Fall	Spring	4th Fall	Spring	5th Fall	Spring	6th Fall	Spring	7th Fall	Spring
FA91	278	100.0%	97.1%	85.2%	78.3%	77.6%	74.7%	71.8%	69.7%	70.4%	69.6%	69.6%	68.8%	67.4%	67.4%
FA92	293	100.0%	95.6%	86.0%	79.2%	73.7%	70.3%	71.0%	71.3%	71.3%	71.7%	68.3%	69.6%	69.6%	69.6%
FA93	263	100.0%	98.1%	88.6%	81.7%	76.4%	74.9%	71.5%	72.2%	73.4%	72.2%	72.2%	72.2%	71.9%	72.2%
FA94	243	100.0%	96.3%	86.8%	79.8%	75.7%	72.8%	73.7%	73.3%	71.6%	72.0%	72.0%	72.0%	72.4%	72.4%
FA95	251	100.0%	96.8%	90.0%	82.9%	80.1%	76.1%	74.1%	70.9%	72.5%	72.1%	69.7%	69.7%	69.7%	70.1%
FA96	239	100.0%	97.9%	89.5%	84.9%	80.8%	79.1%	78.2%	75.7%	75.3%	75.3%	74.9%	74.5%	75.3%	75.3%
FA97	246	100.0%	96.3%	86.2%	79.3%	76.0%	73.6%	73.6%	72.4%	73.2%	72.0%	72.4%	71.1%	70.7%	71.5%
FA98	312	100.0%	96.5%	84.9%	79.8%	76.3%	74.7%	71.8%	70.8%	72.1%	72.1%	72.8%	72.1%	72.4%	72.8%
FA99	301	100.0%	96.0%	86.0%	81.1%	76.1%	74.1%	72.8%	73.1%	72.4%	72.4%	72.1%	71.8%	71.4%	70.4%
FA00	304	100.0%	96.7%	89.1%	82.6%	80.9%	79.6%	78.0%	76.6%	75.7%	76.2%	74.6%	73.6%	73.3%	73.7%
FA01	347	100.0%	97.4%	84.4%	78.7%	75.5%	73.2%	72.8%	71.4%	72.0%	72.3%	71.4%	70.5%	70.5%	70.8%
FA02	324	100.0%	95.4%	88.3%	82.7%	77.5%	76.2%	76.9%	77.2%	76.9%	76.2%	74.1%	73.8%	73.5%	73.5%
FA03	315	100.0%	96.8%	89.2%	83.5%	80.3%	76.8%	76.2%	75.6%	75.6%	74.9%	76.2%	76.2%	75.9%	76.2%
FA04	347	100.0%	95.7%	87.0%	82.1%	80.1%	78.9%	78.3%	78.6%	77.2%	76.3%	76.6%	76.0%	75.4%	75.7%
FA05	248	100.0%	98.0%	88.3%	83.9%	75.8%	75.4%	73.8%	73.0%	71.0%	71.4%	71.8%	71.0%	71.4%	71.0%
FA06	273	100.0%	96.3%	86.4%	79.5%	74.4%	72.2%	71.3%	71.0%	72.0%	69.7%	68.3%	68.6%	69.4%	69.4%
FA07	357	100.0%	96.9%	89.6%	84.9%	83.2%	81.5%	79.6%	78.4%	77.0%	77.6%	77.3%	76.5%	77.9%	77.3%
FA08	389	100.0%	98.5%	88.7%	83.5%	80.7%	79.7%	78.7%	77.9%	74.8%	75.3%	74.6%	74.6%	74.0%	73.8%
FA09	437	100.0%	95.4%	86.5%	81.7%	76.4%	73.8%	74.7%	73.6%	71.7%	71.9%	70.0%	70.0%	70.0%	70.3%
FA10	447	100.0%	96.9%	89.5%	84.3%	81.7%	80.3%	78.7%	77.9%	77.2%	76.3%	77.0%	76.5%	76.5%	76.7%
FA11	486	100.0%	96.5%	89.1%	84.6%	79.4%	77.6%	77.3%	76.3%	74.6%	74.6%	74.4%	73.8%	73.6%	
FA12	581	100.0%	96.6%	90.9%	87.3%	83.8%	81.2%	80.0%	79.3%	78.8%	79.0%	78.4%			
FA13	571	100.0%	97.0%	91.9%	88.1%	82.3%	79.7%	78.6%	76.7%	75.7%					
FA14	518	100.0%	96.5%	89.6%	85.3%	83.6%	81.5%	79.2%							
FA15	592	100.0%	97.5%	91.0%	87.7%	85.6%									
FA16	569	100.0%	96.5%	88.4%											

## Semester Persistence Within the College New Freshman

**Entry Cohort:**  
**College of Engineering**

**Persistence:**  
**College of Engineering**

		Percent Persisting:													
Cohort Term	Size	1st Fall	Spring	2nd Fall	Spring	3rd Fall	Spring	4th Fall	Spring	5th Fall	Spring	6th Fall	Spring	7th Fall	Spring
FA91	278	100.0%	90.6%	70.8%	59.9%	52.7%	48.0%	46.2%	44.4%	44.0%	43.5%	43.5%	43.1%	43.1%	43.1%
FA92	293	100.0%	87.7%	72.4%	59.0%	49.8%	47.1%	46.4%	46.8%	46.4%	46.1%	43.7%	44.4%	44.7%	44.4%
FA93	263	100.0%	89.4%	68.4%	58.6%	50.6%	47.5%	44.5%	44.9%	44.9%	44.5%	43.3%	43.0%	42.6%	43.0%
FA94	243	100.0%	86.0%	72.0%	58.4%	50.2%	47.3%	44.9%	44.0%	42.8%	42.8%	42.4%	42.8%	42.8%	42.8%
FA95	251	100.0%	88.0%	72.9%	57.8%	49.8%	47.4%	45.0%	42.6%	44.2%	43.8%	43.0%	42.2%	42.6%	43.0%
FA96	239	100.0%	89.1%	72.4%	64.9%	56.1%	52.7%	51.0%	49.8%	49.8%	49.4%	48.5%	48.5%	49.0%	49.0%
FA97	246	100.0%	91.1%	76.0%	63.4%	54.5%	50.0%	49.2%	47.2%	46.7%	45.9%	46.3%	44.7%	44.7%	44.7%
FA98	312	100.0%	86.5%	69.9%	59.0%	53.8%	52.2%	48.4%	47.4%	48.1%	47.4%	48.4%	47.8%	47.1%	47.8%
FA99	301	100.0%	85.4%	68.4%	58.8%	54.8%	51.5%	49.8%	50.2%	48.5%	48.5%	48.8%	48.2%	48.2%	47.5%
FA00	304	100.0%	83.6%	68.4%	60.9%	54.9%	51.3%	49.0%	48.4%	48.0%	48.8%	47.5%	47.2%	46.9%	47.0%
FA01	347	100.0%	82.7%	67.7%	58.5%	52.4%	49.6%	48.8%	47.7%	47.4%	46.5%	46.0%	45.4%	45.7%	46.0%
FA02	324	100.0%	82.4%	67.0%	56.5%	50.0%	46.6%	46.0%	46.0%	45.7%	45.1%	44.1%	43.5%	43.5%	43.5%
FA03	315	100.0%	86.0%	71.1%	60.0%	54.3%	49.8%	48.6%	47.9%	48.3%	47.3%	47.0%	47.0%	46.3%	46.7%
FA04	347	100.0%	87.6%	69.7%	60.2%	56.6%	54.6%	54.3%	53.5%	51.4%	50.9%	50.6%	50.9%	50.0%	50.0%
FA05	248	100.0%	85.9%	67.7%	60.1%	48.4%	46.0%	44.0%	42.7%	41.1%	41.1%	40.3%	39.5%	39.1%	39.5%
FA06	273	100.0%	80.2%	61.5%	52.7%	45.4%	44.0%	44.1%	43.4%	43.5%	42.8%	41.0%	41.0%	41.3%	41.0%
FA07	357	100.0%	86.6%	72.0%	61.3%	54.3%	50.1%	47.9%	47.1%	45.7%	46.5%	46.5%	45.7%	45.7%	45.4%
FA08	389	100.0%	89.2%	72.5%	61.2%	55.5%	53.0%	51.4%	49.6%	48.1%	48.8%	48.1%	47.8%	47.8%	47.6%
FA09	437	100.0%	82.6%	61.9%	51.4%	43.8%	42.1%	42.5%	42.1%	41.2%	41.2%	40.3%	40.3%	40.1%	40.1%
FA10	447	100.0%	85.5%	66.0%	57.0%	52.1%	49.2%	47.0%	44.7%	44.1%	44.5%	44.5%	44.3%	44.1%	44.1%
FA11	486	100.0%	87.4%	71.4%	63.2%	54.9%	53.5%	51.8%	50.9%	49.5%	49.1%	48.2%	48.2%	47.7%	
FA12	581	100.0%	88.5%	73.5%	62.7%	55.9%	53.3%	51.2%	49.8%	49.0%	49.5%	49.0%			
FA13	571	100.0%	86.0%	73.2%	64.3%	57.4%	54.6%	52.2%	50.4%	50.3%					
FA14	518	100.0%	89.6%	76.3%	67.4%	61.6%	58.5%	56.0%							
FA15	592	100.0%	91.7%	80.2%	71.8%	65.5%									
FA16	569	100.0%	87.0%	71.2%											

## Graduation Rates Within the University New Freshman

**Entry Cohort:**  
**College of Engineering**

**Graduation:**  
**University**

		Percent Graduated:													
Cohort Term	Size	4th Fall	Spring	Summer	5th Fall	Spring	Summer	6th Fall	Spring	Summer	7th Fall	Spring	Summer	8th Fall	Spring
FA91	278	0.4%	12.6%	15.2%	33.9%	54.7%	55.8%	59.8%	62.7%	63.0%	63.4%	64.5%	64.5%	65.6%	65.9%
FA92	293	1.4%	17.1%	19.1%	35.2%	56.0%	57.0%	59.4%	63.5%	63.8%	64.8%	66.9%	67.2%	68.3%	68.6%
FA93	263	1.1%	19.8%	22.8%	39.9%	58.9%	60.1%	63.5%	66.5%	66.9%	68.1%	69.6%	70.0%	70.3%	70.3%
FA94	243	0.4%	23.0%	24.3%	37.4%	62.1%	63.4%	66.7%	68.7%	69.5%	70.0%	70.8%	71.6%	72.0%	72.0%
FA95	251	0.8%	21.9%	23.9%	36.7%	59.8%	61.0%	64.9%	66.9%	67.3%	67.7%	68.9%	68.9%	69.7%	70.1%
FA96	239	1.3%	23.0%	26.4%	41.8%	66.5%	68.2%	69.5%	72.4%	72.8%	73.2%	74.5%	74.5%	74.5%	74.9%
FA97	246	2.0%	21.5%	23.6%	37.0%	60.6%	62.2%	63.4%	66.3%	67.1%	67.1%	68.3%	68.3%	69.1%	69.1%
FA98	312	0.3%	27.9%	30.4%	44.2%	61.5%	62.8%	65.4%	68.9%	68.9%	69.2%	69.6%	69.6%	70.5%	71.5%
FA99	301	0.3%	25.6%	27.9%	43.9%	62.5%	62.5%	64.1%	67.8%	68.1%	68.8%	69.1%	69.8%	70.1%	70.8%
FA00	304	1.6%	24.7%	26.6%	41.1%	61.7%	63.0%	66.0%	69.0%	69.6%	70.0%	72.0%	72.4%	72.7%	73.4%
FA01	347	0.6%	26.6%	28.0%	39.6%	58.4%	60.4%	63.0%	67.1%	67.9%	68.8%	69.9%	69.9%	69.9%	69.9%
FA02	324	1.2%	29.3%	31.8%	45.1%	63.0%	63.6%	67.0%	70.4%	71.0%	71.3%	71.3%	71.3%	72.2%	73.1%
FA03	315	1.6%	25.4%	28.9%	41.9%	63.5%	66.3%	68.6%	71.4%	72.7%	73.3%	74.6%	74.6%	74.9%	75.2%
FA04	347	0.3%	30.9%	33.2%	44.2%	61.3%	63.6%	65.3%	69.4%	70.2%	70.5%	72.3%	72.3%	72.8%	73.4%
FA05	248	0.8%	15.3%	18.5%	36.3%	56.5%	57.3%	60.9%	64.5%	64.9%	66.5%	68.5%	68.5%	70.2%	70.6%
FA06	273	2.2%	23.5%	25.1%	35.8%	56.8%	59.4%	62.0%	64.9%	66.1%	66.8%	67.9%	67.9%	68.3%	68.3%
FA07	357	1.4%	21.8%	25.5%	38.4%	64.1%	65.5%	69.5%	73.7%	73.9%	74.5%	76.5%	76.5%	76.8%	76.8%
FA08	389	0.8%	23.4%	26.0%	37.3%	62.2%	63.8%	67.1%	71.2%	71.5%	71.7%	72.2%	72.5%	72.5%	73.0%
FA09	437	0.9%	24.1%	27.6%	40.6%	61.1%	63.4%	65.7%	67.7%	67.7%	68.7%	69.1%	69.1%	69.1%	69.6%
FA10	447	1.8%	26.4%	29.3%	43.0%	66.2%	67.3%	69.6%	74.0%	74.0%	74.3%	75.6%	76.1%		
FA11	486	2.5%	30.9%	32.4%	40.6%	63.5%	64.1%	66.8%	70.3%	70.5%					
FA12	581	1.4%	25.5%	26.4%	36.6%	65.5%	66.6%								
FA13	571	0.7%	28.0%	28.9%											

## Graduation Rates Within the College New Freshman

**Entry Cohort:**  
**College of Engineering**

**Graduation:**  
**College of Engineering**

		Percent Graduated:													
Cohort Term	Size	4th Fall	Spring	Summer	5th Fall	Spring	Summer	6th Fall	Spring	Summer	7th Fall	Spring	Summer	8th Fall	Spring
FA91	278	0.0%	10.5%	12.3%	23.5%	39.5%	39.5%	40.6%	41.3%	41.3%	41.7%	42.0%	42.0%	42.4%	42.8%
FA92	293	0.7%	11.9%	14.0%	23.9%	37.2%	38.2%	39.2%	41.6%	41.6%	42.3%	43.3%	43.3%	44.0%	44.0%
FA93	263	0.8%	14.1%	14.8%	24.3%	38.0%	38.0%	39.5%	41.1%	41.4%	41.8%	42.6%	42.6%	42.6%	42.6%
FA94	243	0.0%	12.8%	12.8%	18.1%	37.9%	38.3%	39.9%	41.6%	42.0%	42.4%	42.8%	42.8%	42.8%	42.8%
FA95	251	0.0%	13.5%	14.3%	20.3%	38.2%	39.0%	40.6%	41.8%	42.2%	42.6%	42.6%	42.6%	43.0%	43.0%
FA96	239	0.4%	16.3%	18.0%	26.8%	44.4%	45.6%	45.6%	47.3%	47.3%	47.7%	48.5%	48.5%	48.5%	49.0%
FA97	246	0.8%	14.6%	16.3%	25.6%	40.7%	41.5%	41.5%	42.7%	43.1%	43.1%	43.9%	43.9%	43.9%	43.9%
FA98	312	0.3%	19.6%	20.5%	30.1%	42.3%	43.3%	44.2%	46.2%	46.2%	46.2%	46.2%	46.2%	46.2%	46.8%
FA99	301	0.0%	17.3%	18.9%	29.9%	43.5%	43.5%	43.9%	46.8%	46.8%	47.2%	47.5%	47.5%	47.5%	47.5%
FA00	304	0.0%	16.8%	17.1%	24.7%	40.9%	41.3%	42.2%	44.6%	44.6%	44.9%	45.7%	46.1%	46.4%	46.7%
FA01	347	0.3%	19.7%	20.2%	24.6%	39.6%	39.9%	40.8%	43.6%	44.2%	44.5%	45.4%	45.4%	45.4%	45.4%
FA02	324	0.3%	18.5%	19.1%	24.7%	39.2%	39.5%	40.7%	42.9%	42.9%	42.9%	42.9%	42.9%	42.9%	43.8%
FA03	315	0.0%	15.9%	18.1%	25.4%	40.6%	42.5%	43.8%	44.4%	45.4%	45.7%	46.3%	46.3%	46.3%	46.3%
FA04	347	0.0%	21.1%	22.3%	28.0%	42.5%	44.2%	44.5%	47.4%	48.0%	48.0%	48.6%	48.6%	48.8%	49.1%
FA05	248	0.8%	8.5%	10.5%	18.1%	31.5%	31.9%	33.5%	36.7%	36.7%	37.9%	38.3%	38.3%	38.7%	38.7%
FA06	273	0.7%	12.5%	13.3%	17.0%	33.6%	35.8%	36.9%	38.7%	39.1%	39.5%	40.6%	40.6%	40.6%	40.6%
FA07	357	0.0%	13.4%	15.4%	20.4%	39.8%	40.1%	40.3%	43.4%	43.7%	43.7%	45.4%	45.4%	45.4%	45.4%
FA08	389	0.0%	17.2%	18.0%	24.9%	41.6%	42.2%	43.7%	46.5%	46.8%	46.8%	47.0%	47.3%	47.3%	47.6%
FA09	437	0.0%	12.9%	14.5%	21.0%	36.2%	37.3%	38.2%	39.2%	39.2%	39.2%	39.4%	39.4%	39.4%	39.9%
FA10	447	0.0%	16.1%	17.2%	21.3%	38.0%	38.9%	39.4%	43.0%	43.0%	43.2%	43.8%	44.1%		
FA11	486	0.0%	18.6%	19.8%	22.7%	42.9%	43.1%	43.7%	46.2%	46.3%					
FA12	581	0.3%	15.0%	15.2%	19.8%	42.4%	42.9%								
FA13	571	0.0%	16.8%	17.2%											

## Persistence and Graduation Within University Engineering New Freshman

Fall-to-Fall Persistence

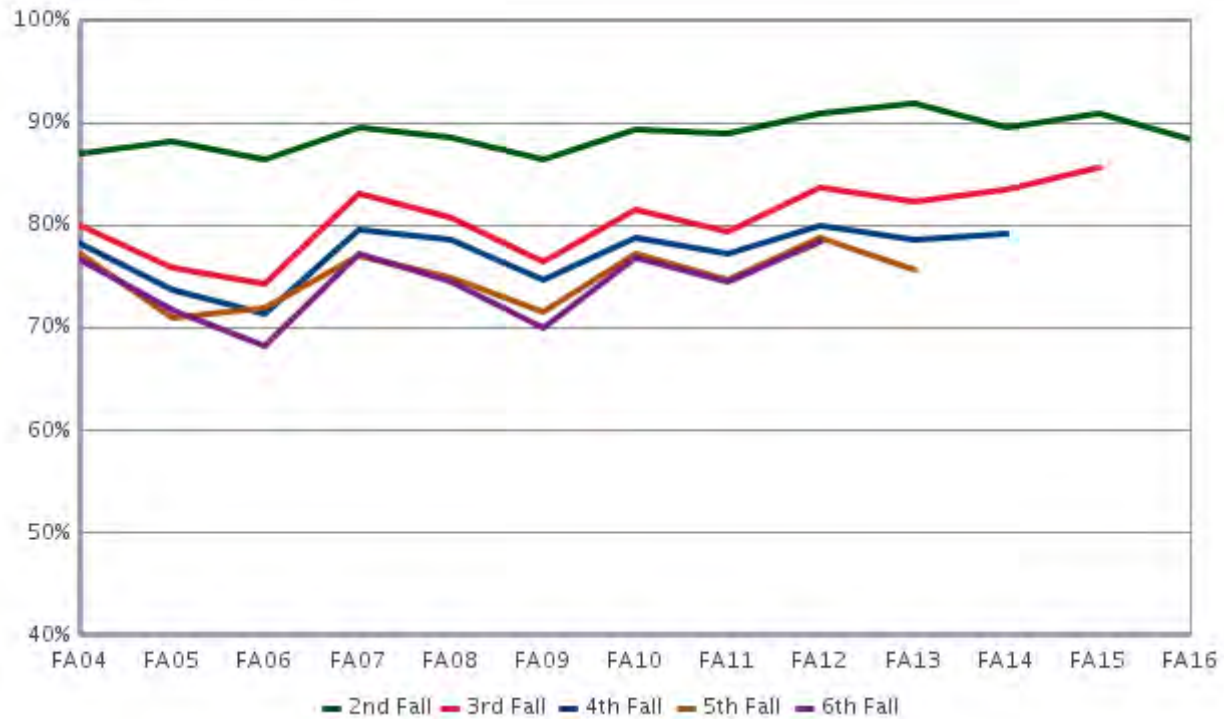

Graduation Rates

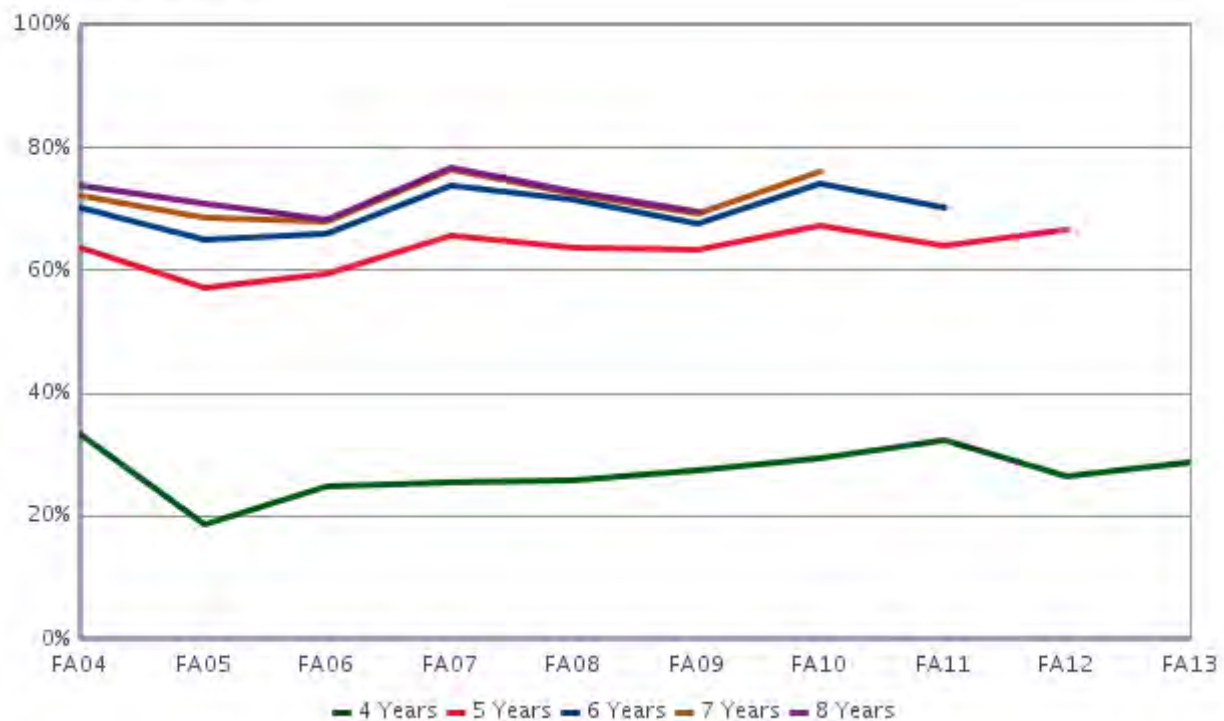

# Health and Human Sciences



## Fall 2017 Student Success Summary

### Health and Human Sciences

#### New Freshmen

	Return to Second Fall (FA16 cohort)			4-Year Graduation (FA13 cohort)			6-Year Graduation (FA11 cohort)		
	Cohort Size	Rate	Change	Cohort Size	Rate	Change	Cohort Size	Rate	Change
Overall	660	82.6	-4.4	521	51.1	0.6	513	73.6	3.3
Resident	453	82.8	-4.2	407	51.8	0.9	412	75.4	3.0
Non-Resident	207	82.1	-4.9	114	48.2	-0.9	101	66.3	5.7
Non-Resident - WUE	38	89.5	-4.9	18	72.2	16.6	22	77.3	-8.4
Non-Resident - Non-WUE	169	80.5	-5.3	96	43.8	-4.7	79	63.3	6.8
Minority	161	75.2	-13.5	96	34.4	-19.0	107	62.3	-5.8
Hispanic/Latino	93	77.4	-10.8	58	32.8	-21.6	64	63.5	3.5
Multi-Racial	31	58.1	-19.7	21	38.1	-35.8	19	63.2	-6.8
Native American	4	~	~	1	~	~	1	~	~
Asian	20	95.0	1.7	7	~	~	7	~	~
Black	12	83.3	-16.7	9	~	~	16	68.8	-0.4
Hawaiian/Pac. Islander	1	~	~	0	~	~	0	~	~
Non-Minority	499	85.0	-1.5	425	54.8	5.1	406	76.6	6.0
International	5	~	~	2	~	~	1	~	~
White	486	84.8	-1.5	408	53.9	4.3	381	76.4	5.3
No Response	8	~	~	15	73.3	19.7	24	79.2	19.2
Resident Minority	125	77.6	-11.6	85	35.3	-15.9	94	66.7	-4.0
Resident Non-Minority	328	84.8	-1.5	322	56.2	5.4	318	78.0	5.3
Non-Resident Minority	36	66.7	-19.7	11	27.3	-34.6	13	30.8	-23.7
Non-Resident Non-Minority	171	85.4	-1.8	103	50.5	4.5	88	71.6	10.2
Female	439	82.7	-3.4	364	56.3	-2.6	377	74.5	3.3
Male	221	82.4	-6.7	157	38.9	10.8	136	71.1	3.1
Pell Recipient	116	77.6	-9.1	120	37.5	-5.4	119	63.6	-2.0
Not Pell Recipient	544	83.6	-3.5	401	55.1	2.3	394	76.6	5.0
First Generation	141	78.7	-9.7	131	47.3	4.7	129	60.9	-1.8
Not First Generation	519	83.6	-2.8	390	52.3	-1.4	384	77.9	5.5
STEM	142	86.6	-1.2	100	43.0	5.3	68	82.4	11.3
Non-STEM	518	81.5	-5.2	421	53.0	0.1	445	72.3	2.2
CCHE Index 0 - 100	98	77.6	-8.5	74	40.5	11.3	77	61.0	2.7
CCHE Index 101 - 114	299	80.3	-5.9	226	44.7	-6.6	219	71.1	3.4
CCHE Index 115 - 124	156	82.7	-1.9	145	57.9	-0.6	139	77.7	1.1
CCHE Index >= 125	102	93.1	-0.6	75	66.7	7.4	76	85.5	5.0
CCHE Unknown	5	~	~	1	~	~	2	~	~

~ Indicates that the cohort is too small (less than 10)

\* Change represents the percentage point difference between the current year and the immediate previous year.

# Semester Persistence Within the University New Freshman

**Entry Cohort:**  
**College of Health and Human Sciences**

**Persistence:**  
**University**

		Percent Persisting:													
Cohort Term	Size	1st Fall	Spring	2nd Fall	Spring	3rd Fall	Spring	4th Fall	Spring	5th Fall	Spring	6th Fall	Spring	7th Fall	Spring
FA91	160	100.0%	94.4%	85.6%	81.3%	73.8%	68.8%	66.3%	66.3%	66.9%	66.9%	68.1%	68.1%	68.1%	68.1%
FA92	148	100.0%	98.6%	87.2%	81.8%	76.4%	73.0%	67.6%	66.0%	66.0%	66.0%	64.6%	65.3%	65.3%	66.0%
FA93	174	100.0%	96.0%	83.3%	77.6%	74.0%	72.8%	69.9%	68.2%	64.7%	66.3%	65.7%	65.7%	65.1%	65.7%
FA94	197	100.0%	94.9%	82.2%	80.2%	71.6%	70.1%	68.0%	67.0%	65.8%	65.8%	65.3%	64.8%	65.3%	65.3%
FA95	217	100.0%	95.4%	85.7%	80.2%	74.7%	75.6%	71.9%	71.9%	71.0%	71.4%	67.7%	67.7%	69.6%	69.1%
FA96	245	100.0%	95.5%	84.1%	78.0%	73.1%	71.4%	69.4%	69.4%	68.2%	68.6%	67.3%	66.9%	68.2%	68.2%
FA97	253	100.0%	94.9%	86.6%	82.2%	75.5%	73.1%	71.9%	70.8%	68.8%	70.0%	69.2%	69.2%	68.4%	68.8%
FA98	286	100.0%	95.1%	83.2%	80.0%	73.6%	70.4%	70.8%	71.5%	70.4%	71.5%	69.7%	70.8%	69.7%	70.1%
FA99	271	100.0%	93.0%	83.4%	79.3%	73.4%	72.3%	70.8%	69.7%	70.1%	69.0%	68.3%	69.0%	69.4%	69.0%
FA00	264	100.0%	93.6%	82.6%	76.5%	70.8%	68.9%	68.6%	67.8%	68.2%	68.6%	67.4%	67.8%	67.8%	67.8%
FA01	308	100.0%	93.2%	81.5%	77.3%	73.7%	70.8%	69.8%	69.2%	68.2%	68.8%	69.2%	69.5%	68.5%	69.2%
FA02	389	100.0%	94.6%	81.7%	78.4%	75.6%	72.0%	71.2%	70.7%	68.9%	68.6%	68.6%	68.6%	68.6%	68.9%
FA03	390	100.0%	95.4%	80.8%	77.4%	70.8%	69.7%	68.6%	66.6%	67.4%	66.8%	66.8%	67.1%	67.4%	67.4%
FA04	431	100.0%	94.4%	86.3%	80.3%	73.3%	69.8%	68.4%	67.5%	66.1%	66.4%	65.7%	65.9%	66.1%	66.6%
FA05	463	100.0%	95.0%	84.0%	78.8%	73.9%	73.2%	69.8%	69.1%	67.2%	67.2%	68.5%	67.8%	68.3%	68.0%
FA06	532	100.0%	93.6%	82.1%	76.9%	73.1%	71.8%	71.4%	70.3%	68.8%	69.2%	69.9%	69.5%	69.4%	69.2%
FA07	600	100.0%	92.0%	80.0%	73.7%	70.7%	68.8%	67.7%	67.3%	65.8%	65.2%	65.0%	64.7%	65.3%	65.2%
FA08	618	100.0%	94.8%	82.4%	78.2%	73.6%	71.8%	71.4%	70.6%	68.9%	67.8%	68.6%	68.1%	67.6%	67.8%
FA09	543	100.0%	92.4%	82.7%	79.3%	75.5%	74.0%	72.9%	72.5%	71.6%	70.5%	70.3%	70.1%	70.1%	69.7%
FA10	546	100.0%	95.4%	82.0%	78.9%	75.8%	74.5%	73.2%	73.2%	71.4%	70.6%	70.8%	70.6%	70.8%	70.6%
FA11	513	100.0%	94.2%	85.0%	83.2%	78.8%	77.0%	75.2%	75.8%	74.9%	74.8%	74.8%	74.6%	74.0%	
FA12	493	100.0%	92.7%	85.6%	82.2%	78.1%	76.1%	75.5%	75.3%	73.0%	73.8%	73.4%			
FA13	521	100.0%	95.2%	87.1%	83.7%	80.6%	79.7%	78.1%	77.0%	74.3%					
FA14	566	100.0%	94.2%	86.6%	82.5%	78.8%	76.7%	74.7%							
FA15	530	100.0%	94.7%	87.0%	82.3%	80.7%									
FA16	660	100.0%	91.5%	82.6%											

## Semester Persistence Within the College New Freshman

**Entry Cohort:****College of Health and Human Sciences****Persistence:****College of Health and Human Sciences**

		Percent Persisting:													
Cohort Term	Size	1st Fall	Spring	2nd Fall	Spring	3rd Fall	Spring	4th Fall	Spring	5th Fall	Spring	6th Fall	Spring	7th Fall	Spring
FA91	160	100.0%	87.5%	73.8%	66.9%	59.4%	55.6%	51.9%	50.6%	49.4%	51.3%	52.5%	52.5%	52.5%	52.5%
FA92	148	100.0%	93.2%	76.4%	66.2%	63.5%	59.5%	52.0%	50.3%	51.7%	51.0%	49.7%	49.7%	49.0%	49.7%
FA93	174	100.0%	88.5%	73.0%	69.0%	61.3%	63.0%	59.0%	57.8%	54.3%	56.4%	55.8%	55.8%	54.7%	55.2%
FA94	197	100.0%	90.9%	72.6%	65.5%	58.9%	54.3%	51.8%	50.3%	48.5%	48.5%	48.0%	47.4%	48.0%	48.0%
FA95	217	100.0%	91.7%	73.3%	67.3%	58.1%	58.1%	53.9%	53.9%	53.0%	53.5%	50.2%	50.2%	51.6%	51.6%
FA96	245	100.0%	91.4%	76.3%	67.8%	62.0%	57.6%	56.7%	56.7%	54.7%	55.9%	55.1%	55.1%	55.9%	55.9%
FA97	253	100.0%	92.9%	77.5%	70.4%	61.3%	60.5%	58.1%	56.5%	54.5%	55.7%	55.3%	55.3%	54.9%	55.3%
FA98	286	100.0%	88.5%	72.4%	67.7%	55.6%	53.5%	54.2%	54.2%	52.8%	53.9%	53.5%	53.9%	53.5%	53.5%
FA99	271	100.0%	86.7%	64.9%	57.2%	54.2%	52.0%	51.3%	50.6%	50.6%	50.2%	50.2%	50.6%	50.9%	50.9%
FA00	264	100.0%	86.4%	68.9%	60.2%	53.4%	53.0%	51.1%	50.0%	50.0%	50.8%	50.0%	50.4%	50.4%	50.4%
FA01	308	100.0%	81.2%	67.2%	59.1%	54.2%	51.9%	50.3%	49.4%	48.4%	49.4%	49.4%	50.0%	49.7%	50.0%
FA02	389	100.0%	86.9%	69.2%	65.0%	60.9%	56.6%	56.0%	55.8%	54.5%	54.2%	54.5%	54.2%	54.0%	54.0%
FA03	390	100.0%	89.0%	69.5%	62.1%	54.9%	54.1%	52.2%	51.2%	51.4%	51.9%	51.9%	51.7%	51.7%	51.7%
FA04	431	100.0%	88.2%	75.6%	69.4%	61.9%	58.5%	56.6%	54.8%	54.5%	54.5%	53.8%	53.8%	53.8%	54.1%
FA05	463	100.0%	85.3%	67.6%	62.2%	57.0%	55.9%	53.1%	52.9%	51.6%	51.4%	52.1%	51.6%	52.1%	52.1%
FA06	532	100.0%	85.7%	71.2%	62.6%	57.7%	56.2%	56.2%	55.3%	54.7%	54.7%	55.3%	54.9%	54.9%	54.7%
FA07	600	100.0%	83.7%	66.7%	59.3%	53.3%	52.0%	50.5%	50.3%	49.0%	48.7%	48.3%	48.3%	48.7%	48.7%
FA08	618	100.0%	85.9%	69.9%	64.7%	62.1%	59.7%	59.2%	58.1%	57.0%	56.5%	57.0%	56.6%	56.5%	56.6%
FA09	543	100.0%	82.0%	68.1%	63.7%	60.5%	59.8%	58.1%	57.9%	57.2%	56.5%	56.6%	56.6%	56.8%	56.5%
FA10	546	100.0%	86.1%	69.9%	63.5%	60.2%	58.3%	57.8%	57.4%	56.3%	55.8%	56.0%	56.1%	56.0%	55.8%
FA11	513	100.0%	84.2%	70.6%	66.1%	62.6%	60.4%	59.1%	59.3%	58.7%	58.6%	58.4%	58.2%	57.6%	
FA12	493	100.0%	83.0%	72.2%	68.2%	63.3%	60.6%	60.4%	60.9%	58.6%	59.0%	58.6%			
FA13	521	100.0%	87.1%	75.6%	69.1%	65.5%	62.8%	60.5%	59.5%	57.6%					
FA14	566	100.0%	87.5%	77.2%	69.4%	65.0%	63.1%	61.0%							
FA15	530	100.0%	87.4%	76.8%	68.7%	66.0%									
FA16	660	100.0%	85.0%	70.5%											

## Graduation Rates Within the University New Freshman

**Entry Cohort:**  
**College of Health and Human Sciences**

**Graduation:**  
**University**

		Percent Graduated:													
Cohort Term	Size	4th Fall	Spring	Summer	5th Fall	Spring	Summer	6th Fall	Spring	Summer	7th Fall	Spring	Summer	8th Fall	Spring
FA91	160	2.5%	28.8%	31.3%	36.9%	51.3%	53.8%	60.6%	63.8%	63.8%	64.4%	65.6%	65.6%	66.3%	66.9%
FA92	148	2.7%	23.1%	29.9%	44.2%	54.4%	56.5%	60.5%	63.3%	63.3%	63.9%	65.3%	66.0%	66.0%	66.0%
FA93	174	2.3%	24.3%	31.2%	43.4%	54.1%	55.2%	60.5%	61.6%	62.8%	63.4%	63.4%	64.5%	64.5%	65.1%
FA94	197	3.0%	22.8%	27.6%	42.9%	55.1%	58.2%	61.7%	62.8%	63.3%	63.8%	63.8%	63.8%	64.8%	65.3%
FA95	217	1.8%	26.7%	32.3%	47.0%	58.5%	59.4%	61.3%	65.4%	68.2%	68.7%	68.7%	68.7%	69.1%	69.1%
FA96	245	0.8%	22.0%	29.8%	46.5%	58.0%	60.4%	62.0%	65.3%	66.1%	66.9%	68.2%	68.2%	68.6%	68.6%
FA97	253	5.5%	29.6%	38.3%	50.6%	62.5%	64.4%	66.4%	67.6%	68.0%	68.4%	68.8%	68.8%	68.8%	68.8%
FA98	286	4.9%	32.4%	38.4%	52.5%	63.7%	65.1%	66.9%	68.0%	68.3%	69.0%	69.4%	70.1%	70.1%	70.4%
FA99	271	4.4%	36.9%	42.4%	52.4%	61.6%	63.1%	63.8%	67.2%	67.2%	67.9%	68.6%	68.6%	68.6%	68.6%
FA00	264	4.5%	32.2%	37.9%	51.5%	62.5%	64.0%	65.5%	66.3%	66.7%	67.4%	67.4%	67.8%	67.8%	67.8%
FA01	308	3.9%	37.3%	42.5%	53.9%	62.7%	63.6%	64.9%	65.9%	66.6%	66.6%	67.2%	67.2%	67.5%	68.2%
FA02	389	4.1%	30.8%	38.0%	51.4%	61.4%	62.7%	64.8%	66.3%	66.6%	67.6%	67.9%	67.9%	68.4%	68.4%
FA03	390	4.9%	34.2%	40.9%	53.0%	60.4%	60.9%	62.7%	64.8%	65.6%	65.8%	66.3%	66.6%	66.6%	66.8%
FA04	431	6.7%	34.3%	38.5%	53.1%	60.3%	61.9%	63.1%	65.0%	65.0%	65.9%	66.1%	66.1%	66.1%	66.1%
FA05	463	3.2%	32.2%	36.3%	50.1%	58.7%	60.7%	64.1%	65.9%	65.9%	66.1%	67.0%	67.0%	67.0%	67.4%
FA06	532	5.1%	36.8%	42.5%	52.3%	63.3%	64.8%	67.7%	68.6%	68.8%	68.8%	69.2%	69.2%	69.2%	69.4%
FA07	600	3.8%	34.7%	39.7%	50.8%	58.3%	59.8%	62.3%	63.2%	63.5%	64.2%	64.7%	64.7%	64.7%	64.8%
FA08	618	5.3%	36.2%	41.4%	53.2%	62.0%	63.6%	65.7%	67.0%	67.0%	67.3%	67.5%	67.8%	68.0%	68.3%
FA09	543	5.5%	36.5%	43.0%	55.2%	62.7%	64.6%	67.7%	68.6%	68.8%	69.0%	69.4%	69.4%	69.4%	69.6%
FA10	546	5.5%	37.1%	44.2%	57.8%	66.2%	68.3%	69.4%	70.1%	70.3%	70.3%	70.3%	70.3%		
FA11	513	5.8%	45.8%	52.2%	62.6%	69.1%	70.5%	72.5%	73.2%	73.6%					
FA12	493	8.3%	44.4%	50.5%	61.5%	67.3%	69.4%								
FA13	521	6.3%	45.3%	51.1%											

## Graduation Rates Within the College New Freshman

**Entry Cohort:**  
**College of Health and Human Sciences**

**Graduation:**  
**College of Health and Human Sciences**

		Percent Graduated:													
Cohort Term	Size	4th Fall	Spring	Summer	5th Fall	Spring	Summer	6th Fall	Spring	Summer	7th Fall	Spring	Summer	8th Fall	Spring
FA91	160	1.9%	25.6%	26.9%	30.6%	40.0%	41.9%	46.9%	48.8%	48.8%	48.8%	50.0%	50.0%	50.6%	51.3%
FA92	148	2.0%	20.4%	24.5%	35.4%	41.5%	43.5%	45.6%	47.6%	47.6%	48.3%	49.7%	49.7%	49.7%	49.7%
FA93	174	2.3%	20.2%	26.6%	37.0%	46.5%	47.7%	51.7%	52.3%	53.5%	53.5%	53.5%	54.1%	54.1%	54.7%
FA94	197	2.5%	17.3%	20.9%	32.1%	41.8%	43.4%	46.4%	46.9%	47.4%	47.4%	47.4%	47.4%	47.4%	48.0%
FA95	217	1.8%	16.6%	21.2%	33.6%	43.3%	43.8%	44.7%	48.4%	51.2%	51.6%	51.6%	51.6%	52.1%	52.1%
FA96	245	0.8%	17.6%	24.9%	38.0%	46.9%	49.4%	50.6%	53.5%	53.9%	54.7%	55.9%	55.9%	56.3%	56.3%
FA97	253	5.1%	24.1%	31.2%	41.9%	50.2%	51.4%	53.0%	54.2%	54.5%	54.9%	55.3%	55.3%	55.3%	55.3%
FA98	286	4.2%	25.0%	29.6%	39.4%	48.2%	49.6%	51.4%	52.5%	52.8%	53.5%	53.5%	53.9%	53.9%	53.9%
FA99	271	3.3%	28.4%	32.1%	38.7%	46.5%	47.2%	47.6%	49.4%	49.4%	50.2%	50.6%	50.6%	50.6%	50.6%
FA00	264	3.4%	23.9%	28.4%	40.2%	47.7%	48.1%	48.9%	49.2%	49.6%	50.0%	50.0%	50.4%	50.4%	50.4%
FA01	308	3.2%	30.8%	34.1%	40.9%	46.4%	46.8%	47.4%	48.1%	48.4%	48.4%	48.7%	48.7%	49.0%	49.4%
FA02	389	3.6%	26.2%	32.4%	42.7%	49.4%	50.1%	51.4%	52.4%	52.4%	53.2%	53.5%	53.5%	54.0%	54.0%
FA03	390	4.1%	27.0%	32.6%	41.9%	47.6%	48.1%	49.6%	50.6%	51.2%	51.2%	51.4%	51.4%	51.4%	51.7%
FA04	431	5.6%	29.2%	32.3%	44.3%	50.3%	51.3%	52.0%	53.4%	53.4%	53.8%	54.1%	54.1%	54.1%	54.1%
FA05	463	2.6%	26.1%	28.7%	39.5%	45.8%	46.9%	49.0%	50.5%	50.5%	50.5%	51.0%	51.0%	51.0%	51.4%
FA06	532	3.8%	30.5%	35.0%	42.5%	49.8%	50.9%	53.4%	54.3%	54.3%	54.3%	54.7%	54.7%	54.7%	54.7%
FA07	600	2.8%	28.0%	31.2%	39.5%	44.2%	45.3%	47.0%	47.3%	47.7%	48.2%	48.3%	48.3%	48.3%	48.5%
FA08	618	5.3%	32.2%	36.1%	45.5%	52.4%	53.4%	55.2%	56.1%	56.1%	56.3%	56.5%	56.6%	56.6%	57.0%
FA09	543	4.6%	31.0%	36.2%	45.6%	50.7%	52.0%	54.8%	55.7%	55.9%	55.9%	56.1%	56.1%	56.1%	56.3%
FA10	546	4.6%	31.0%	36.7%	47.2%	53.4%	55.0%	55.6%	55.8%	55.8%	55.8%	55.8%	55.8%		
FA11	513	5.7%	37.6%	43.1%	51.3%	55.1%	55.9%	56.6%	57.2%	57.4%					
FA12	493	7.5%	37.3%	42.2%	50.5%	54.8%	56.2%								
FA13	521	5.4%	36.7%	41.8%											

## Persistence and Graduation Within University Health and Human Sciences New Freshman

Fall-to-Fall Persistence

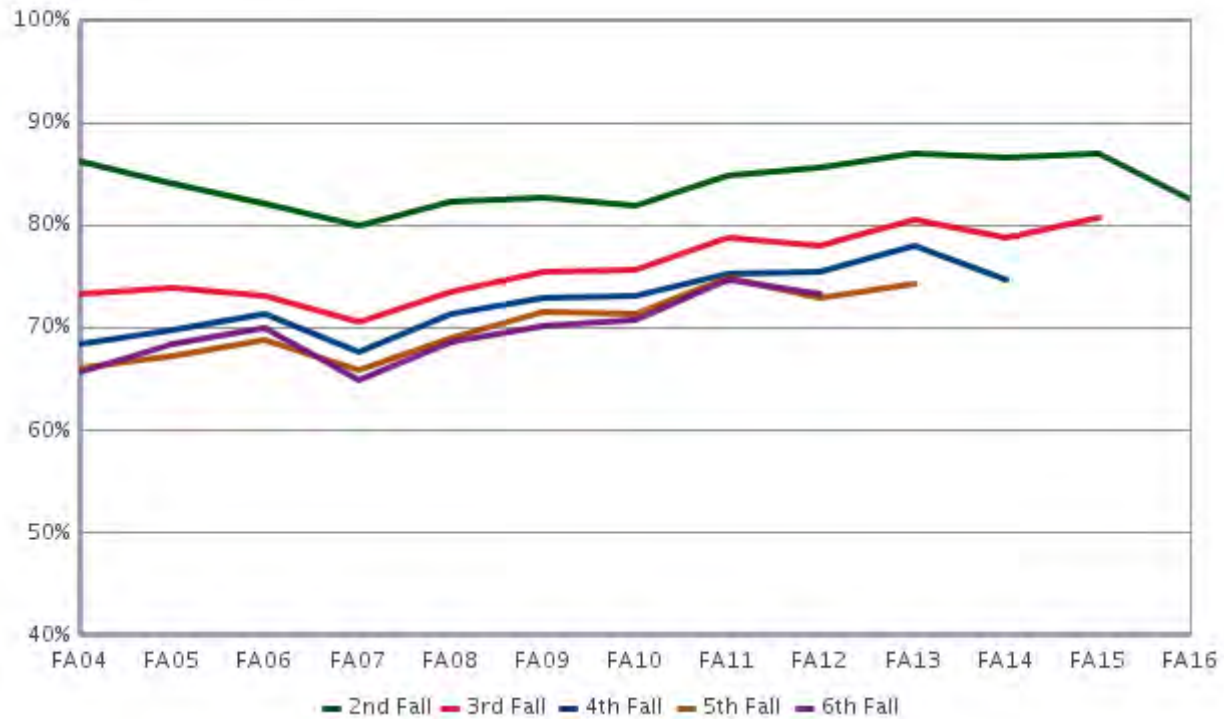

Graduation Rates

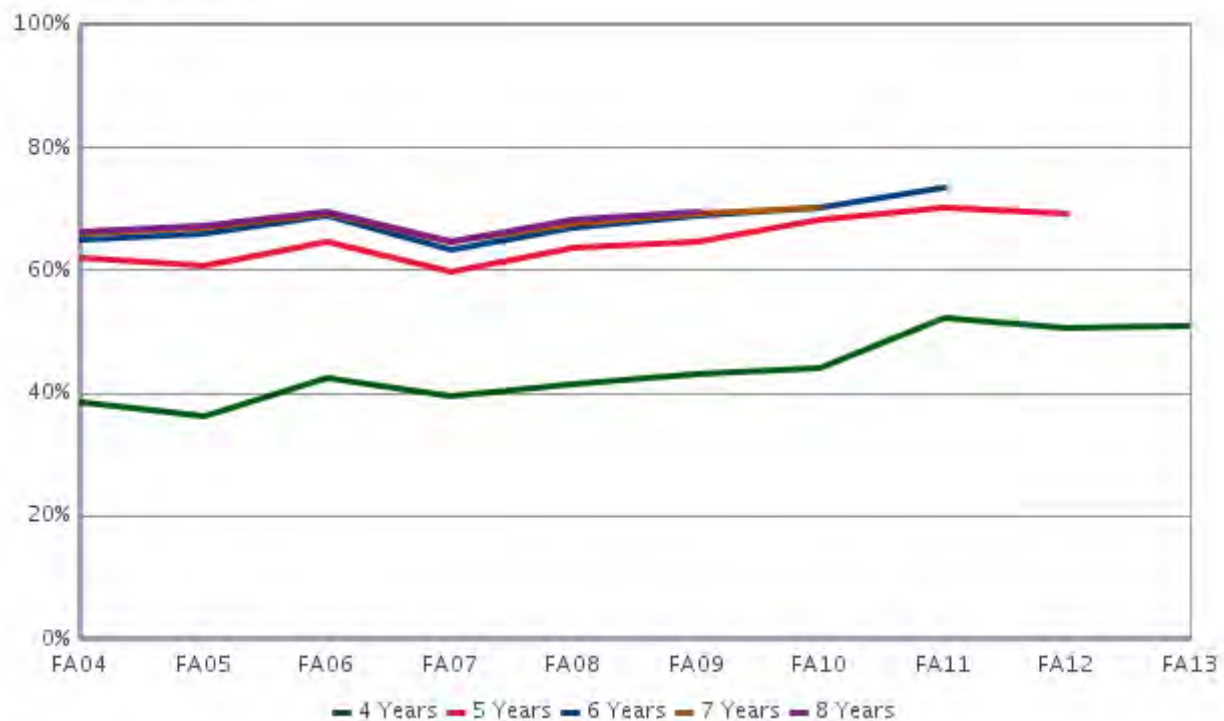

# Intra-University



## Fall 2017 Student Success Summary

### Intra-University

#### New Freshmen

	Return to Second Fall (FA16 cohort)			4-Year Graduation (FA13 cohort)			6-Year Graduation (FA11 cohort)		
	Cohort Size	Rate	Change	Cohort Size	Rate	Change	Cohort Size	Rate	Change
Overall	1,052	82.3	-0.5	1,140	39.1	-0.3	1,151	64.7	2.1
Resident	772	82.5	-1.3	901	39.0	-0.1	955	64.7	1.0
Non-Resident	280	81.8	2.1	239	39.2	-1.1	196	64.3	7.2
Non-Resident - WUE	27	85.2	-1.5	18	68.8	10.9	15	60.0	-40.0
Non-Resident - Non-WUE	253	81.4	2.4	221	37.1	-1.8	181	64.6	11.8
Minority	278	81.7	1.3	257	30.6	0.2	232	58.9	4.6
Hispanic/Latino	168	81.5	3.4	158	30.8	2.0	132	59.5	9.5
Multi-Racial	41	82.9	5.8	39	28.2	-6.3	34	58.8	-7.9
Native American	2	~	~	6	~	~	4	~	~
Asian	31	74.2	-11.5	31	35.5	-16.2	25	56.0	10.2
Black	35	85.7	-4.3	23	30.4	13.7	35	65.7	-0.1
Hawaiian/Pac. Islander	1	~	~	0	~	~	2	~	~
Non-Minority	774	82.6	-0.9	883	41.5	-0.3	919	66.1	1.5
International	36	86.1	4.9	42	31.0	6.9	17	58.8	20.3
White	723	82.6	-1.3	798	42.7	-0.5	848	66.6	0.7
No Response	15	73.3	-6.3	43	31.0	-0.9	54	61.1	11.1
Resident Minority	233	82.4	-0.1	226	30.8	1.9	200	60.8	5.8
Resident Non-Minority	539	82.6	-1.7	675	41.8	-0.3	755	65.8	0.0
Non-Resident Minority	45	77.8	7.0	31	29.0	-8.5	32	46.9	-3.1
Non-Resident Non-Minority	235	82.6	1.3	208	40.8	-0.2	164	67.7	9.4
Female	504	81.9	-1.2	534	48.7	0.5	560	67.7	2.3
Male	548	82.7	0.2	606	30.6	0.6	591	61.8	1.6
Pell Recipient	225	80.4	-2.1	267	31.8	0.2	307	61.8	1.2
Not Pell Recipient	827	82.8	-0.1	873	41.3	-0.6	844	65.7	2.4
First Generation	260	81.9	2.6	308	33.1	0.9	317	58.2	4.4
Not First Generation	792	82.4	-1.9	832	41.3	-0.9	834	67.1	1.3
Non-STEM	1,052	82.3	-0.5	1,140	39.1	-0.3	1,151	64.7	2.1
CCHE Index 0 - 100	213	84.5	7.1	252	32.3	5.6	199	55.3	-0.1
CCHE Index 101 - 114	532	78.9	-3.9	577	37.2	-1.2	619	64.0	3.2
CCHE Index 115 - 124	168	84.5	-2.4	163	43.8	-6.0	202	68.8	-2.0
CCHE Index >= 125	110	90.0	0.2	105	64.4	5.7	109	78.9	-1.4
CCHE Unknown	29	86.2	3.4	43	25.6	-3.4	22	59.1	23.4

~ Indicates that the cohort is too small (less than 10)

\* Change represents the percentage point difference between the current year and the immediate previous year.

# Semester Persistence Within the University New Freshman

**Entry Cohort:**  
**College of Intra-University**

**Persistence:**  
**University**

		Percent Persisting:													
Cohort Term	Size	1st Fall	Spring	2nd Fall	Spring	3rd Fall	Spring	4th Fall	Spring	5th Fall	Spring	6th Fall	Spring	7th Fall	Spring
FA91	783	100.0%	95.4%	80.8%	74.7%	69.3%	67.5%	63.6%	63.0%	62.7%	61.0%	59.0%	59.2%	60.0%	60.4%
FA92	785	100.0%	96.3%	85.1%	80.8%	73.8%	71.6%	69.6%	69.3%	68.0%	67.0%	66.8%	66.6%	66.6%	67.0%
FA93	652	100.0%	95.6%	82.8%	75.5%	69.0%	67.6%	66.1%	65.3%	64.4%	64.1%	62.9%	62.9%	63.8%	63.8%
FA94	588	100.0%	96.6%	82.0%	75.9%	69.7%	67.5%	67.7%	66.0%	65.3%	64.1%	62.9%	62.8%	62.9%	62.9%
FA95	594	100.0%	94.8%	80.1%	72.2%	66.3%	64.4%	63.7%	62.1%	61.6%	60.5%	59.5%	59.4%	58.9%	59.2%
FA96	730	100.0%	93.7%	80.9%	75.4%	69.1%	67.0%	66.8%	66.9%	63.9%	63.7%	63.3%	62.0%	62.8%	62.9%
FA97	661	100.0%	94.6%	82.5%	75.9%	72.6%	69.9%	67.3%	67.0%	65.7%	65.7%	64.8%	64.8%	64.8%	64.9%
FA98	726	100.0%	95.6%	83.0%	77.2%	69.8%	70.0%	68.5%	68.2%	65.9%	65.7%	64.8%	65.1%	65.9%	65.8%
FA99	684	100.0%	94.7%	80.0%	72.5%	69.4%	68.1%	66.5%	66.2%	65.1%	63.8%	63.0%	62.3%	62.3%	62.8%
FA00	695	100.0%	94.2%	79.4%	74.5%	68.6%	66.6%	64.2%	63.3%	62.7%	62.2%	62.7%	62.4%	61.9%	61.7%
FA01	993	100.0%	95.2%	83.4%	80.4%	71.9%	70.1%	69.7%	68.9%	67.4%	65.8%	65.5%	65.2%	65.6%	65.7%
FA02	1,161	100.0%	94.4%	81.8%	76.8%	69.2%	67.9%	66.0%	65.4%	64.8%	63.7%	62.6%	62.9%	62.5%	62.8%
FA03	1,107	100.0%	94.7%	83.1%	77.4%	71.4%	68.7%	67.8%	66.8%	65.9%	65.4%	65.5%	65.1%	65.4%	65.4%
FA04	1,169	100.0%	95.0%	81.6%	75.9%	69.0%	66.6%	65.8%	65.2%	64.6%	63.6%	62.7%	62.5%	63.0%	62.8%
FA05	1,078	100.0%	94.7%	79.9%	72.1%	66.8%	65.7%	64.3%	63.2%	61.7%	61.0%	61.1%	61.1%	61.0%	61.0%
FA06	1,140	100.0%	94.0%	78.9%	70.9%	65.2%	63.3%	62.6%	62.1%	60.4%	59.8%	58.2%	58.7%	58.6%	58.2%
FA07	1,132	100.0%	94.0%	80.6%	74.3%	69.8%	68.7%	67.9%	67.3%	65.0%	64.8%	64.4%	64.0%	64.5%	64.2%
FA08	1,227	100.0%	94.9%	82.6%	78.5%	74.4%	72.3%	70.4%	68.8%	67.3%	66.6%	65.6%	65.7%	65.5%	65.9%
FA09	1,222	100.0%	93.9%	82.1%	76.4%	71.4%	69.8%	67.6%	67.2%	65.1%	64.2%	65.7%	65.4%	65.1%	64.9%
FA10	1,235	100.0%	94.3%	81.5%	77.1%	73.0%	70.9%	69.4%	68.2%	66.5%	65.2%	64.5%	64.4%	64.8%	65.2%
FA11	1,151	100.0%	94.3%	82.9%	78.4%	75.6%	73.2%	72.2%	71.5%	69.4%	68.3%	66.9%	66.8%	66.5%	
FA12	1,269	100.0%	93.1%	84.5%	79.9%	75.5%	73.5%	72.9%	72.1%	70.3%	68.8%	68.7%			
FA13	1,140	100.0%	94.6%	83.0%	78.2%	74.1%	71.6%	70.3%	68.7%	65.8%					
FA14	1,098	100.0%	95.0%	86.3%	82.2%	78.4%	75.8%	75.4%							
FA15	1,227	100.0%	94.1%	82.8%	77.3%	72.5%									
FA16	1,052	100.0%	93.7%	82.3%											

## Semester Persistence Within the College New Freshman

**Entry Cohort:**  
**College of Intra-University**

**Persistence:**  
**College of Intra-University**

		Percent Persisting:													
Cohort Term	Size	1st Fall	Spring	2nd Fall	Spring	3rd Fall	Spring	4th Fall	Spring	5th Fall	Spring	6th Fall	Spring	7th Fall	Spring
FA91	783	100.0%	88.8%	66.2%	52.7%	30.2%	16.9%	5.5%	2.8%	1.2%	0.4%	0.1%	0.3%	0.1%	0.3%
FA92	785	100.0%	90.7%	69.6%	55.0%	23.8%	11.0%	3.4%	1.7%	1.0%	0.4%	0.3%	0.1%	0.0%	0.0%
FA93	652	100.0%	88.8%	65.3%	48.9%	18.9%	7.7%	2.3%	1.1%	0.3%	0.2%	0.3%	0.3%	0.0%	0.0%
FA94	588	100.0%	89.1%	59.9%	38.9%	14.3%	7.3%	3.6%	1.7%	0.5%	0.3%	0.3%	0.0%	0.0%	0.0%
FA95	594	100.0%	87.7%	58.8%	36.0%	17.8%	8.6%	4.4%	1.9%	1.3%	0.8%	0.3%	0.2%	0.0%	0.0%
FA96	730	100.0%	86.8%	58.3%	38.8%	15.7%	9.1%	4.8%	3.4%	1.4%	0.7%	0.5%	0.0%	0.1%	0.1%
FA97	661	100.0%	89.7%	61.7%	39.0%	16.2%	7.4%	3.3%	1.4%	0.3%	0.5%	0.2%	0.0%	0.0%	0.0%
FA98	726	100.0%	86.5%	56.1%	35.7%	12.9%	6.2%	3.0%	1.5%	1.2%	0.1%	0.1%	0.1%	0.0%	0.0%
FA99	684	100.0%	87.3%	57.9%	36.0%	16.5%	8.5%	3.2%	1.6%	1.0%	0.6%	0.3%	0.1%	0.1%	0.0%
FA00	695	100.0%	86.9%	56.8%	36.4%	17.0%	8.3%	3.3%	1.4%	1.0%	0.3%	0.7%	0.4%	0.3%	0.0%
FA01	993	100.0%	84.3%	54.3%	33.8%	14.1%	5.7%	2.5%	1.1%	0.4%	0.1%	0.1%	0.0%	0.0%	0.0%
FA02	1,161	100.0%	82.3%	50.8%	31.7%	13.4%	7.2%	2.4%	1.4%	1.1%	0.8%	0.5%	0.2%	0.1%	0.1%
FA03	1,107	100.0%	83.9%	51.0%	31.3%	12.3%	5.1%	2.2%	1.2%	0.7%	0.5%	0.4%	0.3%	0.0%	0.0%
FA04	1,169	100.0%	84.4%	50.9%	26.6%	9.6%	5.1%	2.1%	1.2%	0.7%	0.3%	0.1%	0.3%	0.3%	0.3%
FA05	1,078	100.0%	84.5%	52.6%	27.5%	9.0%	4.7%	2.6%	1.4%	0.3%	0.2%	0.1%	0.2%	0.0%	0.1%
FA06	1,140	100.0%	84.4%	50.6%	25.4%	8.6%	3.9%	1.5%	0.4%	0.1%	0.0%	0.0%	0.2%	0.1%	0.1%
FA07	1,132	100.0%	82.8%	45.8%	24.4%	7.4%	3.1%	1.1%	0.8%	0.1%	0.0%	0.2%	0.0%	0.1%	0.0%
FA08	1,227	100.0%	83.4%	48.0%	23.9%	8.2%	3.7%	1.4%	0.5%	0.2%	0.2%	0.2%	0.2%	0.2%	0.0%
FA09	1,222	100.0%	80.5%	44.4%	22.3%	6.6%	2.1%	1.1%	0.5%	0.2%	0.2%	0.2%	0.2%	0.1%	0.1%
FA10	1,235	100.0%	82.0%	41.9%	18.9%	6.5%	2.9%	1.1%	0.3%	0.0%	0.2%	0.1%	0.0%	0.2%	0.2%
FA11	1,151	100.0%	78.2%	38.5%	18.2%	6.9%	2.4%	0.5%	0.3%	0.3%	0.0%	0.1%	0.1%	0.0%	
FA12	1,269	100.0%	74.2%	37.7%	16.4%	5.3%	1.7%	0.6%	0.4%	0.1%	0.0%	0.1%			
FA13	1,140	100.0%	77.8%	39.0%	19.8%	6.3%	3.2%	0.8%	0.4%	0.0%					
FA14	1,098	100.0%	76.9%	37.8%	18.4%	5.4%	2.3%	0.8%							
FA15	1,227	100.0%	78.9%	38.8%	18.5%	7.3%									
FA16	1,052	100.0%	73.3%	35.9%											

## Graduation Rates Within the University New Freshman

**Entry Cohort:**  
**College of Intra-University**

**Graduation:**  
**University**

		Percent Graduated:													
Cohort Term	Size	4th Fall	Spring	Summer	5th Fall	Spring	Summer	6th Fall	Spring	Summer	7th Fall	Spring	Summer	8th Fall	Spring
FA91	783	1.0%	18.3%	23.1%	36.8%	47.1%	49.4%	53.1%	56.1%	56.6%	57.9%	58.7%	58.7%	59.0%	59.2%
FA92	785	1.3%	20.4%	25.2%	41.5%	54.4%	56.7%	60.5%	62.8%	63.2%	64.2%	65.2%	65.7%	66.2%	66.2%
FA93	652	1.8%	22.2%	26.8%	41.6%	53.5%	55.5%	58.4%	60.1%	61.0%	62.1%	62.6%	62.9%	63.0%	63.5%
FA94	588	1.7%	21.6%	27.7%	42.3%	53.6%	55.1%	57.5%	59.7%	61.2%	61.7%	61.9%	62.2%	62.2%	62.9%
FA95	594	1.0%	19.9%	25.3%	38.4%	48.2%	50.9%	53.0%	55.8%	56.5%	57.3%	57.5%	57.5%	57.8%	58.2%
FA96	730	0.8%	21.4%	26.2%	39.6%	52.9%	55.1%	57.8%	59.3%	59.8%	60.7%	61.5%	61.7%	62.4%	62.5%
FA97	661	2.3%	23.3%	27.8%	43.4%	55.2%	57.5%	59.0%	61.1%	61.6%	62.3%	63.1%	63.2%	64.1%	64.4%
FA98	726	2.5%	23.4%	29.6%	43.5%	55.1%	57.9%	60.9%	62.5%	63.2%	63.9%	64.4%	64.5%	64.5%	65.0%
FA99	684	1.5%	20.9%	26.4%	40.5%	51.9%	54.0%	57.5%	59.5%	60.0%	60.6%	61.7%	61.7%	62.3%	62.8%
FA00	695	1.9%	22.4%	25.6%	40.0%	50.8%	53.8%	56.8%	58.8%	59.1%	59.9%	60.7%	60.9%	61.0%	61.4%
FA01	993	1.8%	22.7%	27.1%	41.7%	54.6%	56.4%	59.7%	62.6%	63.1%	64.3%	64.9%	65.1%	65.2%	65.5%
FA02	1,161	2.6%	23.3%	28.9%	41.2%	51.1%	53.1%	56.9%	59.5%	60.0%	60.6%	61.6%	61.8%	62.1%	62.5%
FA03	1,107	2.2%	23.1%	28.4%	42.4%	54.1%	56.1%	59.8%	62.2%	62.8%	63.6%	64.3%	64.6%	65.2%	65.3%
FA04	1,169	1.7%	24.5%	29.5%	41.8%	52.3%	53.7%	56.8%	58.7%	59.2%	60.1%	61.0%	61.1%	61.3%	61.8%
FA05	1,078	2.7%	22.2%	26.7%	40.2%	50.3%	52.1%	55.6%	58.0%	58.4%	58.9%	60.0%	60.2%	60.4%	60.7%
FA06	1,140	1.4%	22.3%	27.5%	40.0%	48.9%	51.2%	53.7%	56.1%	56.2%	56.7%	56.8%	57.3%	57.5%	58.0%
FA07	1,132	2.0%	26.9%	32.3%	43.9%	54.8%	56.1%	58.5%	60.7%	61.3%	62.7%	63.1%	63.3%	63.6%	63.7%
FA08	1,227	2.4%	29.5%	33.8%	47.7%	56.9%	59.4%	61.7%	63.1%	63.2%	63.8%	64.4%	64.4%	65.0%	65.3%
FA09	1,222	1.8%	27.7%	33.3%	45.0%	54.6%	56.8%	60.0%	62.6%	62.9%	63.3%	63.7%	63.9%	64.1%	64.5%
FA10	1,235	2.9%	28.7%	34.4%	48.1%	56.6%	58.6%	61.3%	62.3%	62.6%	63.2%	64.3%	64.3%		
FA11	1,151	3.0%	31.9%	37.4%	48.7%	57.8%	59.9%	62.3%	64.4%	64.7%					
FA12	1,269	3.9%	34.4%	39.4%	52.4%	61.9%	63.2%								
FA13	1,140	3.7%	33.4%	39.1%											

## Persistence and Graduation Within University Intra-University New Freshman

Fall-to-Fall Persistence

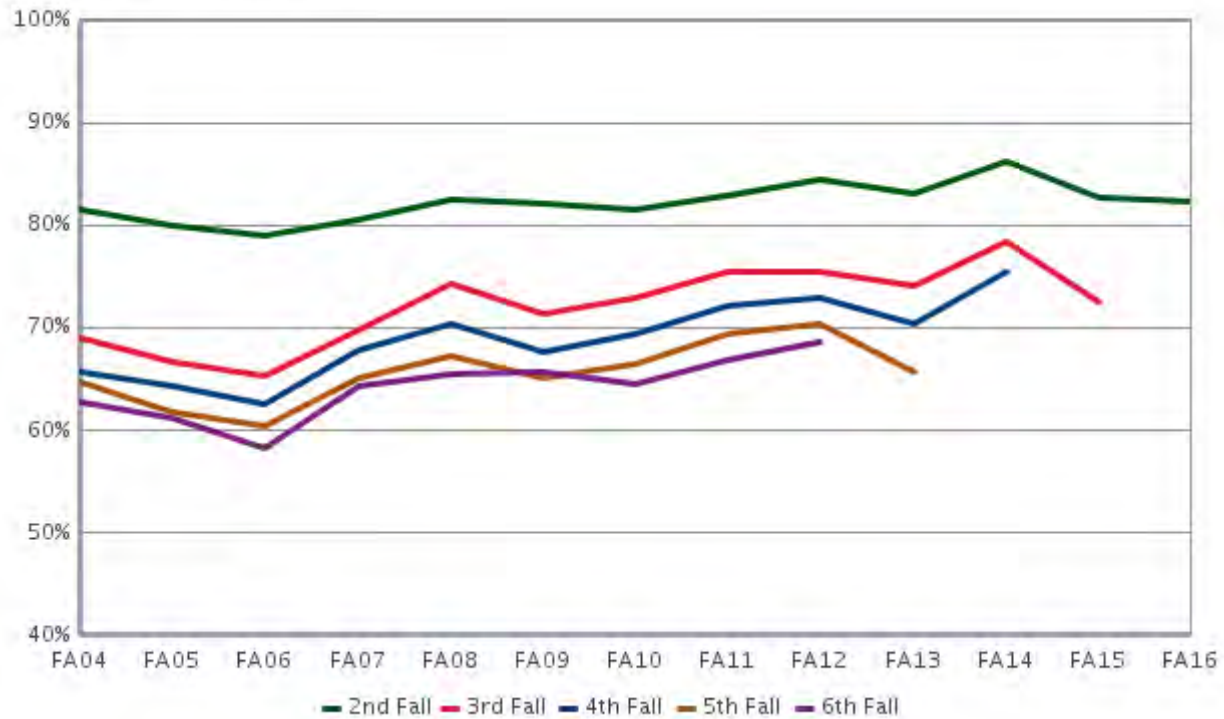

Graduation Rates

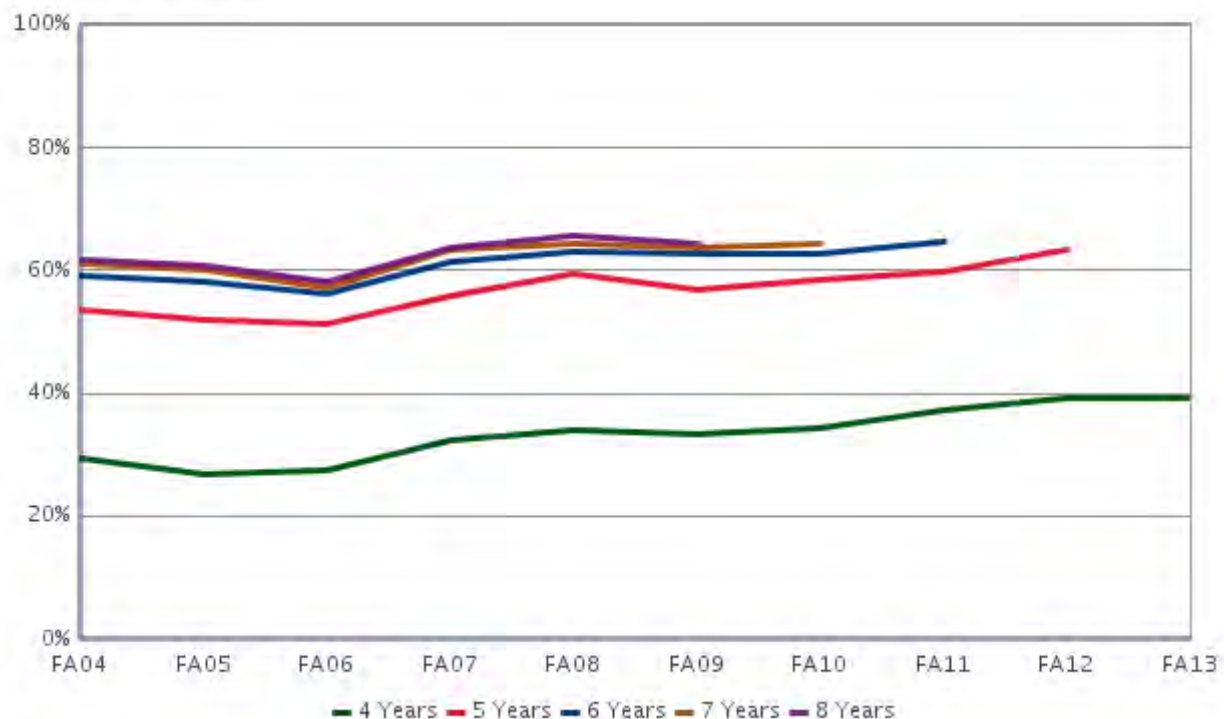



# Liberal Arts



## Fall 2017 Student Success Summary

### Liberal Arts

#### New Freshmen

	Return to Second Fall (FA16 cohort)			4-Year Graduation (FA13 cohort)			6-Year Graduation (FA11 cohort)		
	Cohort Size	Rate	Change	Cohort Size	Rate	Change	Cohort Size	Rate	Change
Overall	564	84.6	-2.5	558	52.7	1.3	621	64.3	2.2
Resident	404	85.6	-3.9	452	56.2	3.3	519	64.7	1.9
Non-Resident	160	81.9	2.4	106	37.7	-8.8	102	61.8	3.4
Non-Resident - WUE	23	78.3	-5.0	8	~	~	17	76.5	-6.8
Non-Resident - Non-WUE	137	82.5	3.5	98	34.7	-8.4	85	58.8	5.8
Minority	135	85.2	-0.7	122	51.6	1.1	129	64.3	7.3
Hispanic/Latino	72	88.9	6.4	73	52.1	-6.5	78	61.5	16.0
Multi-Racial	24	66.7	-19.0	24	41.7	-4.1	28	64.3	-0.9
Native American	2	~	~	1	~	~	2	~	~
Asian	18	88.9	-4.4	5	~	~	6	~	~
Black	17	94.1	3.2	19	57.9	34.8	15	60.0	-13.3
Hawaiian/Pac. Islander	2	~	~	0	~	~	0	~	~
Non-Minority	429	84.4	-3.0	436	53.0	1.4	492	64.2	1.0
International	8	~	~	3	~	~	3	~	~
White	410	84.1	-3.3	407	52.8	0.9	452	65.3	3.4
No Response	11	100.0	0.0	26	53.8	3.8	37	48.6	-30.9
Resident Minority	104	85.6	-3.2	110	54.5	2.7	111	64.9	2.4
Resident Non-Minority	300	85.7	-4.0	342	56.7	3.6	408	64.7	1.8
Non-Resident Minority	31	83.9	10.2	12	25.0	-20.0	18	61.1	29.5
Non-Resident Non-Minority	129	81.4	0.8	94	39.4	-7.3	84	61.9	-2.7
Female	362	83.7	-4.2	374	54.3	-1.0	413	67.3	5.0
Male	202	86.1	0.2	184	49.5	4.9	208	58.2	-3.5
Pell Recipient	136	80.9	-3.9	134	57.5	9.6	182	57.1	-3.6
Not Pell Recipient	428	85.7	-2.1	424	51.2	-1.4	439	67.2	4.7
First Generation	128	79.7	-4.0	136	48.5	3.8	173	60.1	8.9
Not First Generation	436	86.0	-2.3	422	54.0	-0.1	448	65.8	0.7
STEM	2	~	~	5	~	~	2	~	~
Non-STEM	562	84.5	-2.5	553	52.4	0.9	619	64.3	2.2
CCHE Index 0 - 100	55	83.6	4.4	48	35.4	-6.3	56	51.8	-3.2
CCHE Index 101 - 114	213	80.3	-4.1	249	47.4	4.9	241	56.4	0.1
CCHE Index 115 - 124	141	87.9	-1.8	143	58.0	2.6	187	70.1	3.7
CCHE Index >= 125	148	88.5	-7.3	114	64.0	-5.4	133	74.4	1.8
CCHE Unknown	7	~	~	4	~	~	4	~	~

~ Indicates that the cohort is too small (less than 10)

\* Change represents the percentage point difference between the current year and the immediate previous year.

# Semester Persistence Within the University New Freshman

**Entry Cohort:**  
**College of Liberal Arts**

**Persistence:**  
**University**

		Percent Persisting:													
Cohort Term	Size	1st Fall	Spring	2nd Fall	Spring	3rd Fall	Spring	4th Fall	Spring	5th Fall	Spring	6th Fall	Spring	7th Fall	Spring
FA91	294	100.0%	93.2%	81.3%	72.4%	70.1%	67.0%	65.3%	64.3%	63.6%	62.2%	60.9%	60.5%	60.5%	59.5%
FA92	273	100.0%	94.5%	82.8%	75.8%	71.0%	68.0%	63.2%	62.9%	61.8%	60.3%	58.5%	58.1%	59.0%	58.7%
FA93	264	100.0%	94.7%	77.7%	71.2%	63.3%	62.9%	63.3%	62.9%	62.1%	59.5%	59.5%	59.1%	59.8%	59.5%
FA94	244	100.0%	93.9%	82.0%	75.8%	69.7%	66.0%	62.7%	63.5%	63.1%	60.2%	61.1%	59.8%	60.2%	61.5%
FA95	329	100.0%	92.4%	78.7%	72.0%	66.3%	64.4%	63.8%	62.6%	59.6%	60.5%	59.3%	58.7%	58.4%	58.7%
FA96	368	100.0%	94.8%	79.9%	75.0%	68.5%	66.3%	63.9%	64.1%	64.1%	62.2%	61.1%	61.1%	61.4%	61.4%
FA97	328	100.0%	91.2%	76.8%	71.6%	67.9%	66.1%	63.3%	63.9%	63.0%	63.3%	62.7%	62.7%	61.2%	60.9%
FA98	421	100.0%	95.2%	81.5%	75.1%	70.5%	69.1%	67.0%	66.3%	66.0%	66.7%	66.0%	65.1%	64.6%	64.8%
FA99	405	100.0%	96.8%	84.0%	78.5%	69.4%	67.9%	66.9%	66.4%	64.7%	64.4%	63.7%	63.2%	64.0%	64.0%
FA00	451	100.0%	95.6%	82.3%	76.3%	70.3%	69.6%	67.6%	67.0%	68.3%	67.8%	68.1%	67.6%	67.6%	67.4%
FA01	555	100.0%	95.0%	81.4%	76.2%	69.0%	67.7%	66.1%	65.7%	63.5%	63.4%	64.4%	64.4%	63.9%	63.9%
FA02	547	100.0%	91.0%	79.5%	75.3%	67.3%	64.9%	64.2%	64.2%	63.1%	61.4%	60.5%	60.7%	61.2%	61.6%
FA03	557	100.0%	95.0%	82.3%	78.6%	72.8%	69.2%	69.2%	69.2%	66.8%	66.5%	65.9%	65.9%	65.9%	67.0%
FA04	643	100.0%	95.5%	81.3%	75.6%	69.2%	67.8%	66.6%	66.1%	64.1%	64.5%	63.8%	63.6%	63.8%	63.9%
FA05	602	100.0%	93.2%	83.5%	78.0%	74.5%	72.6%	70.8%	69.4%	67.9%	67.6%	67.1%	66.9%	67.1%	67.1%
FA06	627	100.0%	96.0%	81.7%	76.7%	70.2%	69.2%	67.5%	66.5%	65.0%	65.7%	65.5%	65.5%	65.2%	65.3%
FA07	663	100.0%	94.4%	81.7%	75.9%	71.6%	69.8%	68.2%	68.0%	66.1%	65.5%	65.3%	65.8%	65.6%	65.9%
FA08	622	100.0%	93.1%	82.8%	79.1%	75.4%	74.2%	73.6%	71.0%	69.6%	69.6%	70.5%	71.2%	70.5%	70.4%
FA09	588	100.0%	95.4%	85.4%	82.3%	76.0%	75.7%	74.0%	74.1%	73.3%	71.4%	70.9%	71.1%	70.9%	71.3%
FA10	593	100.0%	93.8%	79.9%	74.7%	69.5%	68.8%	67.5%	65.6%	64.6%	63.1%	63.2%	63.2%	63.6%	63.6%
FA11	621	100.0%	95.3%	82.8%	77.5%	73.1%	69.6%	68.8%	67.6%	66.0%	64.9%	65.4%	65.2%	65.5%	
FA12	562	100.0%	94.0%	84.3%	80.6%	76.5%	74.7%	73.5%	72.6%	70.3%	70.1%	69.0%			
FA13	558	100.0%	93.4%	83.3%	79.9%	75.4%	73.7%	73.5%	72.4%	70.1%					
FA14	466	100.0%	95.1%	85.6%	80.4%	76.7%	73.9%	72.6%							
FA15	473	100.0%	96.8%	87.1%	81.6%	76.5%									
FA16	564	100.0%	93.6%	84.6%											

## Semester Persistence Within the College New Freshman

**Entry Cohort:**  
**College of Liberal Arts**

**Persistence:**  
**College of Liberal Arts**

		Percent Persisting:													
Cohort Term	Size	1st Fall	Spring	2nd Fall	Spring	3rd Fall	Spring	4th Fall	Spring	5th Fall	Spring	6th Fall	Spring	7th Fall	Spring
FA91	294	100.0%	84.7%	65.3%	54.8%	52.0%	48.6%	49.7%	48.0%	48.6%	48.0%	47.6%	47.6%	47.6%	47.3%
FA92	273	100.0%	86.1%	65.2%	54.2%	51.8%	51.5%	48.5%	49.6%	50.0%	49.3%	47.8%	47.4%	48.0%	47.6%
FA93	264	100.0%	86.7%	64.8%	56.4%	45.8%	46.6%	45.8%	45.1%	45.8%	42.8%	42.8%	42.4%	43.2%	43.2%
FA94	244	100.0%	86.1%	67.6%	59.8%	55.3%	50.8%	48.8%	48.8%	48.8%	47.1%	47.5%	45.9%	46.3%	46.7%
FA95	329	100.0%	83.6%	66.6%	57.4%	49.8%	48.6%	48.9%	49.2%	46.2%	47.4%	46.5%	45.9%	46.2%	46.5%
FA96	368	100.0%	87.5%	70.1%	62.0%	55.2%	54.6%	52.2%	52.7%	53.5%	51.9%	50.8%	50.8%	50.8%	50.8%
FA97	328	100.0%	82.0%	64.5%	57.8%	54.7%	52.3%	50.2%	50.5%	48.9%	49.5%	49.2%	49.2%	47.7%	47.7%
FA98	421	100.0%	86.7%	71.3%	61.8%	55.6%	56.1%	55.1%	53.9%	54.6%	55.1%	53.9%	53.7%	53.2%	53.4%
FA99	405	100.0%	92.1%	77.8%	69.9%	59.0%	57.8%	57.0%	56.5%	55.6%	54.8%	54.6%	53.8%	54.8%	54.8%
FA00	451	100.0%	90.0%	74.1%	67.4%	61.0%	60.3%	58.3%	58.3%	59.4%	59.2%	59.4%	59.2%	59.2%	59.2%
FA01	555	100.0%	84.1%	66.5%	59.8%	54.0%	52.5%	50.2%	50.4%	48.9%	48.6%	49.6%	49.8%	49.5%	49.8%
FA02	547	100.0%	83.0%	65.6%	60.9%	53.9%	52.1%	52.3%	52.5%	51.4%	49.7%	48.8%	48.8%	50.1%	50.5%
FA03	557	100.0%	88.7%	70.8%	64.7%	58.9%	54.8%	54.2%	54.1%	52.3%	52.1%	51.9%	51.7%	51.7%	52.4%
FA04	643	100.0%	89.9%	71.9%	64.1%	56.9%	55.4%	52.7%	52.6%	50.4%	50.9%	50.2%	50.2%	50.4%	50.5%
FA05	602	100.0%	84.9%	70.0%	63.3%	59.1%	58.4%	56.4%	55.6%	55.3%	55.3%	54.6%	54.4%	54.9%	54.9%
FA06	627	100.0%	88.4%	69.1%	63.3%	57.4%	56.5%	54.5%	53.7%	52.9%	54.2%	53.8%	53.7%	53.4%	53.7%
FA07	663	100.0%	85.5%	67.3%	62.7%	57.5%	56.1%	55.8%	55.8%	53.8%	53.5%	53.4%	53.5%	53.8%	54.1%
FA08	622	100.0%	86.5%	72.8%	68.3%	64.6%	63.8%	63.4%	61.5%	60.7%	60.7%	61.5%	62.2%	61.7%	61.5%
FA09	588	100.0%	90.1%	75.0%	71.8%	66.3%	66.7%	64.6%	65.3%	64.1%	62.8%	62.4%	62.4%	62.2%	62.4%
FA10	593	100.0%	85.8%	67.8%	62.2%	57.7%	56.0%	55.3%	54.6%	54.5%	53.8%	53.8%	53.5%	53.8%	54.1%
FA11	621	100.0%	89.2%	73.8%	66.8%	61.7%	58.5%	58.0%	57.5%	56.2%	55.9%	56.2%	55.7%	55.9%	
FA12	562	100.0%	86.3%	70.3%	65.3%	61.9%	60.1%	58.7%	58.4%	57.7%	57.7%	56.8%			
FA13	558	100.0%	85.5%	71.0%	66.1%	63.1%	62.5%	61.6%	61.6%	59.3%					
FA14	466	100.0%	88.0%	75.3%	71.0%	66.6%	63.8%	61.4%							
FA15	473	100.0%	90.3%	77.8%	71.5%	67.0%									
FA16	564	100.0%	87.2%	75.4%											

## Graduation Rates Within the University New Freshman

**Entry Cohort:**  
**College of Liberal Arts**

**Graduation:**  
**University**

		Percent Graduated:													
Cohort Term	Size	4th Fall	Spring	Summer	5th Fall	Spring	Summer	6th Fall	Spring	Summer	7th Fall	Spring	Summer	8th Fall	Spring
FA91	294	2.0%	19.7%	24.5%	36.7%	48.3%	51.4%	55.4%	57.8%	58.2%	58.2%	58.5%	58.8%	59.2%	59.2%
FA92	273	1.5%	19.9%	24.6%	38.2%	46.7%	48.2%	49.6%	52.9%	54.0%	55.0%	55.7%	56.1%	56.1%	57.2%
FA93	264	3.0%	20.8%	25.4%	36.7%	47.7%	49.2%	54.5%	56.4%	56.8%	56.8%	58.0%	58.3%	58.3%	58.3%
FA94	244	1.6%	20.1%	23.0%	36.5%	50.0%	50.4%	52.5%	56.1%	57.0%	58.6%	59.0%	59.4%	59.4%	60.2%
FA95	329	2.7%	24.0%	29.5%	39.2%	51.7%	53.8%	55.9%	56.8%	57.1%	57.4%	58.1%	58.4%	59.0%	59.3%
FA96	368	3.5%	25.5%	31.0%	46.2%	56.0%	57.1%	58.4%	58.7%	59.2%	59.2%	59.8%	59.8%	60.1%	60.1%
FA97	328	3.7%	25.1%	30.9%	41.6%	51.1%	53.8%	56.3%	57.5%	58.1%	58.7%	59.3%	60.2%	60.6%	61.2%
FA98	421	5.0%	28.7%	32.3%	44.4%	55.8%	57.0%	61.0%	63.2%	63.2%	63.7%	64.1%	64.1%	64.4%	64.6%
FA99	405	5.4%	26.9%	32.8%	44.4%	55.3%	57.0%	59.5%	61.2%	61.7%	62.7%	63.2%	63.2%	63.5%	64.0%
FA00	451	5.5%	32.6%	37.7%	49.4%	58.8%	60.8%	62.7%	65.6%	66.1%	66.5%	66.7%	67.2%	67.4%	67.4%
FA01	555	5.1%	33.8%	37.7%	48.6%	57.6%	58.7%	60.8%	62.3%	62.6%	62.8%	63.4%	63.4%	63.7%	63.7%
FA02	547	5.5%	30.5%	36.6%	47.5%	54.8%	56.1%	57.8%	58.1%	59.0%	60.3%	60.5%	60.9%	61.2%	61.4%
FA03	557	7.0%	35.7%	39.6%	50.5%	58.2%	60.0%	61.6%	62.9%	63.2%	64.1%	64.7%	65.0%	65.4%	65.6%
FA04	643	7.8%	33.0%	35.9%	47.9%	56.3%	58.0%	60.3%	61.7%	62.1%	63.0%	63.3%	63.3%	63.6%	64.1%
FA05	602	6.2%	35.2%	39.7%	51.3%	60.6%	61.9%	64.1%	65.6%	65.6%	66.3%	66.8%	66.8%	66.8%	66.8%
FA06	627	5.3%	37.2%	42.0%	50.3%	59.3%	60.1%	62.3%	63.6%	63.9%	63.9%	64.2%	64.4%	64.9%	65.3%
FA07	663	4.8%	32.6%	35.9%	48.0%	57.3%	59.0%	61.5%	63.2%	63.5%	63.8%	64.4%	64.7%	64.9%	65.3%
FA08	622	7.1%	38.6%	43.5%	57.2%	64.4%	66.0%	67.1%	69.4%	69.4%	69.6%	69.7%	69.7%	70.2%	70.5%
FA09	588	6.1%	42.9%	46.6%	59.7%	64.3%	65.8%	67.2%	68.5%	69.2%	70.1%	70.4%	70.6%	70.9%	70.9%
FA10	593	5.2%	41.0%	45.7%	53.5%	58.7%	59.5%	60.7%	61.7%	62.1%	62.4%	62.9%	63.1%		
FA11	621	7.1%	42.4%	45.4%	55.9%	61.0%	62.5%	63.4%	64.3%	64.3%					
FA12	562	9.4%	46.4%	51.4%	59.4%	65.1%	66.0%								
FA13	558	10.0%	47.7%	52.7%											

## Graduation Rates Within the College New Freshman

**Entry Cohort:**  
**College of Liberal Arts**

**Graduation:**  
**College of Liberal Arts**

		Percent Graduated:													
Cohort Term	Size	4th Fall	Spring	Summer	5th Fall	Spring	Summer	6th Fall	Spring	Summer	7th Fall	Spring	Summer	8th Fall	Spring
FA91	294	1.7%	15.0%	18.7%	28.6%	39.1%	41.8%	44.6%	45.9%	46.3%	46.3%	46.6%	46.9%	47.3%	47.3%
FA92	273	1.5%	16.2%	20.2%	31.3%	38.2%	39.7%	40.8%	43.4%	44.1%	45.0%	45.4%	45.8%	45.8%	46.9%
FA93	264	2.7%	15.9%	19.3%	26.5%	34.1%	35.6%	39.0%	40.5%	40.9%	40.9%	41.7%	42.0%	42.0%	42.0%
FA94	244	1.2%	16.0%	18.4%	29.1%	39.8%	40.2%	41.8%	43.9%	44.7%	45.5%	45.5%	45.5%	45.5%	45.9%
FA95	329	2.4%	19.5%	23.1%	30.7%	41.0%	42.9%	44.1%	44.7%	45.0%	45.3%	45.9%	46.2%	46.8%	47.1%
FA96	368	3.3%	20.9%	25.5%	37.8%	46.2%	47.0%	48.1%	48.4%	48.9%	48.9%	49.5%	49.5%	49.7%	49.7%
FA97	328	3.4%	19.6%	24.8%	33.3%	40.4%	42.5%	44.3%	44.6%	45.3%	45.9%	46.5%	47.4%	47.7%	48.0%
FA98	421	4.3%	23.5%	26.4%	36.3%	45.8%	47.0%	50.4%	52.0%	52.0%	52.5%	52.7%	52.7%	53.0%	53.2%
FA99	405	4.9%	23.2%	28.6%	38.5%	47.9%	49.4%	51.4%	52.6%	53.1%	54.1%	54.3%	54.3%	54.3%	54.6%
FA00	451	5.3%	29.5%	33.9%	43.5%	51.0%	53.0%	54.5%	57.4%	57.9%	58.3%	58.5%	58.8%	59.0%	59.0%
FA01	555	4.5%	26.5%	30.0%	38.6%	45.1%	45.7%	47.7%	48.6%	48.7%	48.7%	49.3%	49.3%	49.6%	49.6%
FA02	547	4.8%	26.1%	30.7%	39.3%	45.3%	45.5%	47.0%	47.2%	48.1%	49.4%	49.5%	49.9%	50.3%	50.5%
FA03	557	6.1%	29.9%	32.6%	41.1%	46.1%	47.6%	49.0%	49.7%	50.1%	50.8%	51.0%	51.4%	51.7%	51.7%
FA04	643	6.4%	27.2%	29.1%	38.6%	44.8%	45.9%	47.4%	48.7%	48.8%	49.6%	49.9%	49.9%	50.2%	50.7%
FA05	602	6.0%	29.5%	32.7%	41.9%	50.3%	51.1%	52.8%	53.9%	53.9%	54.3%	54.6%	54.6%	54.6%	54.6%
FA06	627	4.8%	31.3%	35.1%	42.3%	49.2%	49.7%	51.8%	52.6%	52.9%	52.9%	53.0%	53.2%	53.4%	53.5%
FA07	663	4.4%	27.8%	30.9%	40.9%	47.8%	49.2%	51.3%	52.5%	52.8%	52.9%	53.1%	53.2%	53.4%	53.7%
FA08	622	6.4%	35.3%	39.5%	51.0%	57.2%	58.3%	58.9%	60.7%	60.7%	60.9%	61.0%	61.0%	61.5%	61.7%
FA09	588	5.4%	38.9%	42.2%	53.6%	57.5%	58.3%	59.2%	60.4%	61.1%	61.9%	62.2%	62.4%	62.8%	62.8%
FA10	593	4.9%	36.1%	40.1%	46.4%	50.6%	51.3%	52.1%	52.8%	53.1%	53.3%	53.6%	53.8%		
FA11	621	6.4%	37.4%	39.6%	49.0%	53.3%	54.1%	54.8%	55.2%	55.2%					
FA12	562	8.4%	39.1%	43.2%	50.4%	54.4%	55.2%								
FA13	558	9.5%	41.9%	45.5%											

## Persistence and Graduation Within University Liberal Arts New Freshman

Fall-to-Fall Persistence

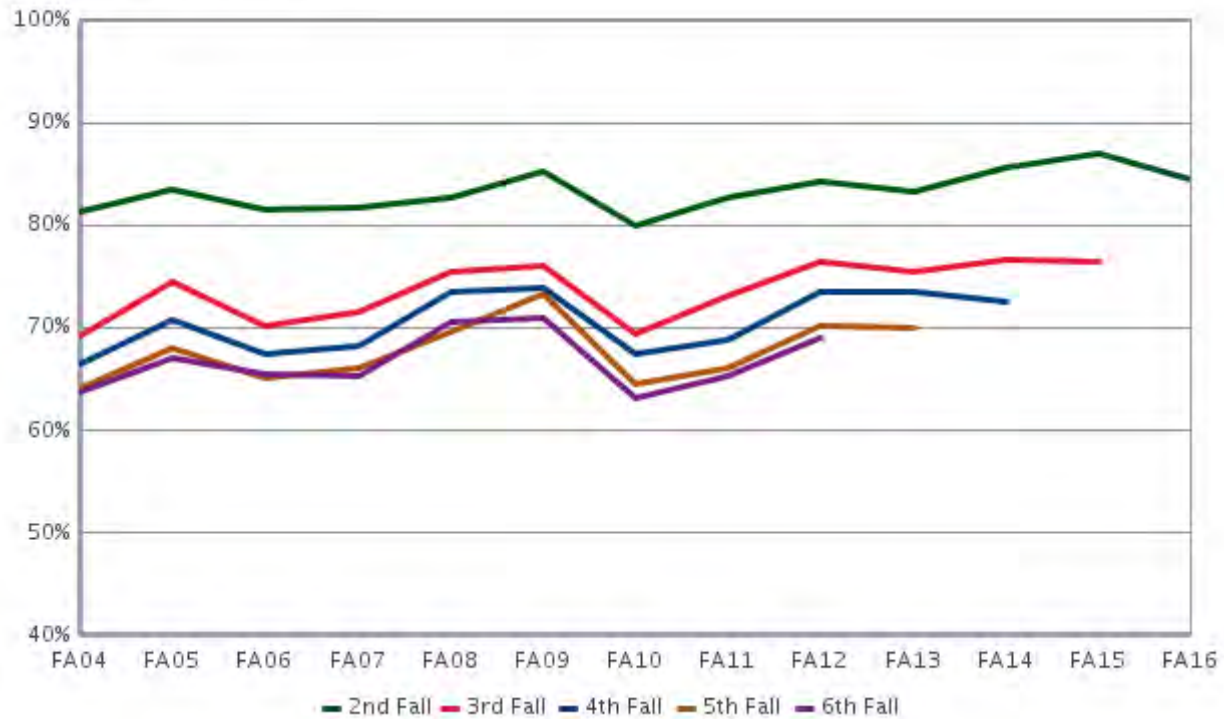

Graduation Rates

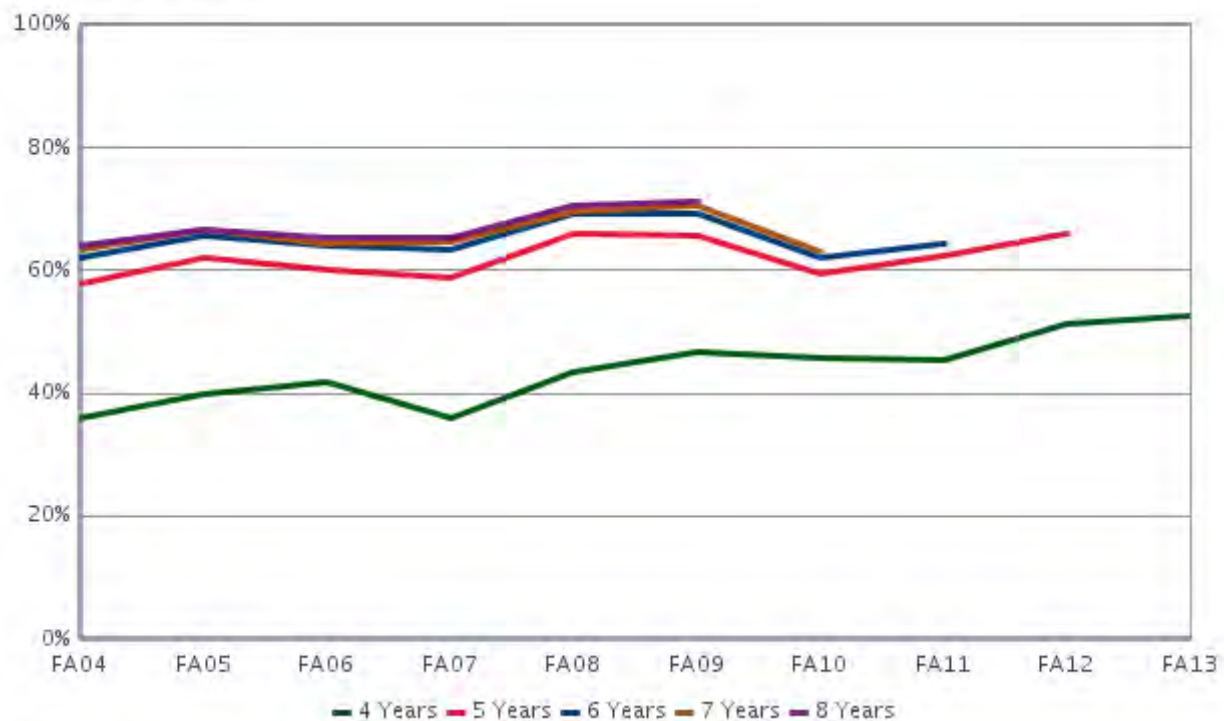

# Natural Sciences



## Fall 2017 Student Success Summary

### Natural Sciences

#### New Freshmen

	Return to Second Fall (FA16 cohort)			4-Year Graduation (FA13 cohort)			6-Year Graduation (FA11 cohort)		
	Cohort Size	Rate	Change	Cohort Size	Rate	Change	Cohort Size	Rate	Change
Overall	958	80.3	-3.5	726	46.0	0.7	779	66.6	2.7
Resident	662	82.3	-3.4	527	44.6	-0.8	589	68.4	4.9
Non-Resident	296	75.7	-3.9	199	49.7	4.6	190	61.1	-4.2
Non-Resident - WUE	50	86.0	9.7	38	78.9	22.4	41	82.9	7.3
Non-Resident - Non-WUE	246	73.6	-6.6	161	42.9	1.0	149	55.0	-6.9
Minority	265	74.3	-9.0	196	42.3	4.3	189	56.6	1.0
Hispanic/Latino	158	70.9	-11.7	106	44.3	4.7	98	48.0	-9.1
Multi-Racial	35	82.9	-9.1	40	40.0	0.5	38	68.4	10.7
Native American	7	~	~	5	~	~	4	~	~
Asian	32	81.3	-2.5	27	59.3	11.5	20	70.0	7.5
Black	33	75.8	-5.2	17	11.8	-14.1	28	64.3	12.1
Hawaiian/Pac. Islander	0	~	~	1	~	~	1	~	~
Non-Minority	693	82.5	-1.4	530	47.3	-0.4	590	69.8	3.7
International	11	100.0	18.2	3	~	~	6	~	~
White	671	82.1	-1.9	498	47.4	-0.2	548	70.3	4.8
No Response	11	90.9	5.9	29	51.7	3.7	36	69.4	-4.1
Resident Minority	188	77.7	-8.0	143	40.6	5.9	147	57.8	0.4
Resident Non-Minority	474	84.2	-1.4	384	46.1	-3.2	442	71.9	6.7
Non-Resident Minority	77	66.2	-10.6	53	47.2	-1.6	42	52.4	4.0
Non-Resident Non-Minority	219	79.0	-1.4	146	50.7	6.6	148	63.5	-5.6
Female	632	81.5	-2.2	475	49.8	2.0	521	67.0	-1.0
Male	326	77.9	-6.0	251	38.8	-1.5	258	65.9	10.0
Pell Recipient	230	75.2	-9.0	168	38.9	2.0	203	59.1	2.0
Not Pell Recipient	728	81.9	-1.8	558	48.1	-0.4	576	69.3	3.0
First Generation	261	74.3	-7.6	183	37.7	2.1	241	58.9	8.4
Not First Generation	697	82.5	-2.0	543	48.8	-0.5	538	70.1	0.8
STEM	736	80.2	-3.8	554	45.0	0.2	592	67.4	3.4
Non-STEM	222	80.6	-2.4	172	49.1	2.2	187	64.2	0.4
CCHE Index 0 - 100	66	69.7	-6.8	57	26.3	-7.0	64	57.8	13.5
CCHE Index 101 - 114	323	70.9	-11.9	229	31.3	1.3	266	58.3	3.1
CCHE Index 115 - 124	290	82.4	-2.0	216	49.5	7.0	204	67.6	4.7
CCHE Index >= 125	270	91.5	5.2	221	62.9	-1.2	238	78.2	-3.2
CCHE Unknown	9	~	~	3	~	~	7	~	~

~ Indicates that the cohort is too small (less than 10)

\* Change represents the percentage point difference between the current year and the immediate previous year.

# Semester Persistence Within the University New Freshman

**Entry Cohort:**  
**College of Natural Sciences**

**Persistence:**  
**University**

		Percent Persisting:													
Cohort Term	Size	1st Fall	Spring	2nd Fall	Spring	3rd Fall	Spring	4th Fall	Spring	5th Fall	Spring	6th Fall	Spring	7th Fall	Spring
FA91	328	100.0%	96.0%	85.1%	76.5%	69.8%	67.1%	65.2%	64.6%	64.0%	63.1%	62.8%	61.3%	61.6%	61.9%
FA92	380	100.0%	95.0%	82.4%	77.1%	67.5%	64.1%	63.1%	62.0%	62.5%	60.7%	59.9%	59.4%	58.8%	59.4%
FA93	381	100.0%	95.3%	79.5%	71.7%	65.1%	63.5%	61.2%	60.1%	59.3%	56.7%	56.2%	55.6%	56.2%	56.4%
FA94	399	100.0%	95.5%	85.2%	76.9%	69.8%	68.8%	66.0%	66.8%	65.7%	66.0%	64.7%	64.2%	64.0%	64.0%
FA95	476	100.0%	95.0%	85.7%	80.5%	75.6%	73.7%	71.2%	70.8%	68.5%	68.5%	68.1%	68.5%	68.5%	67.9%
FA96	426	100.0%	94.6%	81.7%	75.8%	69.0%	67.5%	65.4%	64.5%	63.5%	63.8%	62.0%	62.0%	62.0%	62.7%
FA97	406	100.0%	94.3%	79.6%	72.4%	66.0%	64.5%	62.1%	61.3%	59.6%	58.1%	58.1%	58.6%	58.1%	57.9%
FA98	494	100.0%	95.7%	80.0%	72.1%	68.0%	65.2%	64.2%	63.2%	62.3%	62.1%	61.3%	61.3%	61.7%	61.1%
FA99	543	100.0%	95.4%	83.1%	76.6%	68.6%	65.4%	65.2%	63.6%	62.8%	62.3%	61.7%	60.8%	61.7%	61.7%
FA00	632	100.0%	95.4%	83.4%	76.5%	69.9%	68.5%	67.2%	67.2%	66.2%	65.5%	65.3%	64.5%	64.3%	64.2%
FA01	681	100.0%	95.9%	84.9%	77.2%	73.3%	70.6%	69.0%	69.0%	67.1%	65.9%	64.7%	64.7%	64.4%	64.6%
FA02	579	100.0%	95.0%	84.6%	79.8%	70.8%	69.0%	68.5%	67.0%	65.4%	64.9%	65.1%	64.4%	64.4%	65.1%
FA03	694	100.0%	96.0%	84.6%	78.8%	71.9%	68.4%	67.1%	67.4%	65.9%	64.8%	64.8%	64.4%	65.4%	65.4%
FA04	635	100.0%	96.1%	86.1%	81.7%	78.1%	75.7%	73.5%	71.8%	71.0%	71.5%	70.6%	70.9%	70.9%	70.4%
FA05	619	100.0%	92.2%	81.3%	75.4%	68.5%	68.3%	66.6%	66.6%	65.9%	66.1%	65.3%	64.9%	65.4%	65.3%
FA06	550	100.0%	93.1%	81.6%	76.0%	71.3%	69.3%	67.6%	65.3%	65.1%	64.0%	64.0%	64.2%	64.4%	64.9%
FA07	667	100.0%	93.4%	81.3%	74.4%	70.3%	69.1%	68.1%	66.7%	66.6%	65.1%	64.6%	63.9%	64.2%	64.2%
FA08	647	100.0%	94.6%	81.5%	75.4%	68.3%	67.5%	65.5%	63.7%	62.7%	62.4%	62.4%	62.1%	61.1%	61.1%
FA09	678	100.0%	95.4%	85.4%	80.6%	75.0%	71.8%	72.2%	71.6%	70.5%	68.8%	69.1%	68.1%	68.5%	68.4%
FA10	729	100.0%	95.5%	84.0%	78.9%	72.4%	71.5%	69.8%	69.4%	67.5%	66.5%	66.0%	65.3%	65.4%	65.8%
FA11	779	100.0%	96.0%	83.8%	78.3%	75.0%	73.7%	73.0%	71.5%	70.5%	68.8%	68.3%	68.4%	68.5%	
FA12	758	100.0%	95.0%	86.7%	82.0%	78.3%	76.4%	73.4%	72.7%	70.5%	70.4%	68.9%			
FA13	726	100.0%	94.8%	84.4%	80.7%	75.5%	73.7%	72.0%	71.6%	70.0%					
FA14	777	100.0%	95.5%	84.9%	79.8%	74.8%	72.6%	70.8%							
FA15	808	100.0%	94.7%	83.8%	79.1%	73.4%									
FA16	958	100.0%	92.9%	80.3%											

## Semester Persistence Within the College New Freshman

**Entry Cohort:**  
**College of Natural Sciences**

**Persistence:**  
**College of Natural Sciences**

		Percent Persisting:													
Cohort Term	Size	1st Fall	Spring	2nd Fall	Spring	3rd Fall	Spring	4th Fall	Spring	5th Fall	Spring	6th Fall	Spring	7th Fall	Spring
FA91	328	100.0%	88.1%	63.1%	49.7%	39.9%	34.5%	35.1%	34.5%	34.5%	33.2%	32.9%	32.3%	32.9%	33.2%
FA92	380	100.0%	85.8%	66.1%	54.5%	42.7%	38.3%	36.7%	34.3%	36.1%	34.8%	34.3%	33.2%	33.2%	33.2%
FA93	381	100.0%	84.8%	61.9%	50.7%	40.4%	38.6%	34.1%	34.1%	33.6%	32.0%	31.2%	31.2%	31.2%	31.0%
FA94	399	100.0%	88.0%	69.4%	55.8%	47.2%	43.7%	39.8%	40.1%	39.0%	39.5%	38.8%	38.3%	38.3%	38.0%
FA95	476	100.0%	82.1%	64.1%	53.2%	44.7%	41.6%	38.7%	38.9%	37.6%	37.0%	36.3%	36.8%	35.9%	35.7%
FA96	426	100.0%	83.1%	64.1%	54.9%	46.0%	42.6%	38.6%	38.1%	36.9%	36.7%	36.8%	36.3%	37.0%	37.3%
FA97	406	100.0%	83.0%	63.8%	52.2%	42.4%	39.2%	36.7%	35.5%	34.0%	33.5%	33.0%	33.5%	33.5%	33.5%
FA98	494	100.0%	86.0%	63.2%	50.2%	42.5%	39.1%	37.9%	35.8%	35.6%	35.4%	34.8%	35.0%	35.2%	35.0%
FA99	543	100.0%	86.0%	67.6%	55.4%	45.0%	41.0%	38.3%	36.0%	35.5%	35.1%	34.6%	34.2%	34.9%	34.9%
FA00	632	100.0%	84.5%	64.7%	50.7%	41.7%	39.3%	36.9%	36.5%	35.8%	35.2%	34.4%	34.2%	33.9%	33.8%
FA01	681	100.0%	82.7%	64.9%	55.7%	45.4%	41.0%	38.7%	39.1%	37.2%	36.0%	35.4%	35.4%	35.0%	35.3%
FA02	579	100.0%	85.1%	66.0%	55.2%	44.1%	40.5%	39.3%	38.1%	36.3%	35.6%	35.8%	35.5%	35.5%	35.8%
FA03	694	100.0%	87.0%	66.7%	54.8%	44.8%	39.9%	37.6%	36.9%	35.2%	34.9%	34.6%	34.6%	34.9%	34.6%
FA04	635	100.0%	81.4%	65.7%	55.1%	48.8%	46.1%	43.8%	42.4%	41.7%	41.7%	41.3%	41.3%	41.1%	40.6%
FA05	619	100.0%	81.6%	61.2%	50.9%	41.2%	39.9%	36.3%	36.0%	36.2%	35.7%	34.9%	34.7%	34.7%	34.4%
FA06	550	100.0%	78.5%	63.1%	53.5%	43.5%	40.4%	39.3%	37.6%	36.9%	35.8%	36.2%	36.5%	36.5%	36.9%
FA07	667	100.0%	81.0%	58.5%	45.6%	40.9%	39.4%	36.9%	35.5%	35.2%	34.2%	33.9%	33.9%	34.0%	33.9%
FA08	647	100.0%	84.9%	65.1%	53.0%	45.3%	42.8%	41.3%	39.6%	39.0%	38.5%	39.0%	38.9%	37.9%	37.9%
FA09	678	100.0%	82.6%	62.6%	53.0%	44.9%	41.1%	40.5%	39.1%	37.8%	36.9%	37.5%	36.6%	36.8%	36.9%
FA10	729	100.0%	83.1%	63.6%	53.9%	46.6%	44.4%	42.8%	42.5%	41.4%	40.6%	40.5%	39.6%	39.6%	39.9%
FA11	779	100.0%	84.0%	64.7%	55.6%	49.8%	46.1%	44.3%	43.0%	41.3%	40.1%	39.5%	39.9%	39.9%	
FA12	758	100.0%	82.5%	63.5%	54.6%	48.9%	45.3%	42.9%	42.1%	40.4%	40.3%	39.6%			
FA13	726	100.0%	80.3%	58.3%	50.8%	44.5%	42.4%	39.4%	39.3%	38.1%					
FA14	777	100.0%	81.9%	65.3%	55.9%	47.6%	43.9%	42.5%							
FA15	808	100.0%	83.0%	62.7%	52.1%	43.3%									
FA16	958	100.0%	79.0%	60.8%											

## Graduation Rates Within the University New Freshman

**Entry Cohort:**  
**College of Natural Sciences**

**Graduation:**  
**University**

		Percent Graduated:													
Cohort Term	Size	4th Fall	Spring	Summer	5th Fall	Spring	Summer	6th Fall	Spring	Summer	7th Fall	Spring	Summer	8th Fall	Spring
FA91	328	3.7%	24.7%	29.0%	39.0%	53.0%	54.0%	56.7%	57.9%	58.5%	59.8%	61.0%	61.3%	61.6%	61.6%
FA92	380	3.4%	26.1%	29.3%	38.8%	48.3%	51.7%	54.9%	55.9%	56.2%	57.8%	58.0%	58.0%	58.6%	58.6%
FA93	381	3.4%	27.8%	32.3%	40.2%	48.3%	49.9%	52.2%	54.9%	55.1%	55.4%	55.4%	55.6%	55.9%	55.9%
FA94	399	4.5%	28.5%	31.7%	45.6%	55.4%	58.2%	59.4%	61.7%	62.0%	62.7%	63.0%	63.0%	63.2%	63.2%
FA95	476	5.5%	31.5%	36.3%	50.0%	59.0%	60.9%	62.8%	64.5%	65.3%	65.8%	66.4%	66.4%	66.4%	67.0%
FA96	426	2.4%	28.2%	32.7%	45.2%	52.5%	55.5%	57.1%	58.0%	59.2%	60.1%	60.6%	60.8%	61.3%	61.8%
FA97	406	5.2%	28.8%	34.2%	42.6%	51.0%	51.7%	53.7%	55.7%	56.7%	57.1%	57.1%	57.6%	57.9%	58.4%
FA98	494	7.1%	30.2%	34.4%	42.5%	51.2%	53.8%	56.7%	58.3%	58.9%	59.5%	59.9%	60.1%	60.5%	60.7%
FA99	543	5.4%	29.6%	31.8%	41.2%	51.8%	53.4%	55.6%	58.8%	59.7%	60.1%	60.6%	60.6%	60.6%	60.8%
FA00	632	4.9%	30.9%	34.7%	46.8%	56.6%	58.6%	59.4%	61.3%	62.0%	62.6%	62.9%	63.1%	63.4%	63.5%
FA01	681	4.3%	30.9%	34.6%	48.1%	56.3%	57.4%	59.4%	61.9%	62.1%	62.8%	63.2%	63.2%	63.8%	63.8%
FA02	579	5.5%	35.6%	38.6%	47.9%	55.7%	57.4%	60.9%	61.8%	62.5%	63.1%	64.4%	64.4%	64.4%	64.5%
FA03	694	5.3%	33.0%	37.8%	50.1%	58.2%	59.2%	60.8%	62.0%	62.7%	63.4%	63.7%	63.8%	64.6%	64.6%
FA04	635	6.1%	39.4%	44.6%	55.6%	63.1%	64.3%	65.8%	67.4%	67.7%	68.5%	69.6%	69.8%	70.1%	70.2%
FA05	619	8.1%	35.5%	40.9%	50.4%	57.5%	58.5%	60.7%	62.7%	63.0%	63.2%	63.7%	63.8%	64.1%	64.6%
FA06	550	6.5%	36.4%	40.0%	51.1%	57.1%	58.7%	61.3%	62.0%	62.2%	63.1%	63.6%	63.6%	64.0%	64.4%
FA07	667	4.0%	30.7%	35.1%	48.9%	54.6%	56.7%	59.5%	61.0%	61.6%	62.2%	62.8%	63.1%	63.1%	63.6%
FA08	647	5.1%	35.1%	40.5%	46.7%	55.1%	56.7%	57.7%	58.5%	58.7%	59.6%	60.2%	60.2%	60.4%	60.4%
FA09	678	5.5%	40.2%	44.2%	52.9%	62.2%	63.7%	65.3%	66.6%	66.8%	67.1%	67.4%	67.4%	67.7%	68.1%
FA10	729	6.9%	38.8%	44.2%	51.3%	58.8%	60.8%	62.1%	63.6%	63.9%	64.3%	64.9%	65.0%		
FA11	779	5.5%	39.0%	44.7%	53.9%	60.7%	62.3%	65.1%	66.2%	66.6%					
FA12	758	8.1%	40.7%	45.3%	56.1%	62.8%	64.3%								
FA13	726	6.8%	40.3%	46.0%											

## Graduation Rates Within the College New Freshman

**Entry Cohort:**  
**College of Natural Sciences**

**Graduation:**  
**College of Natural Sciences**

		Percent Graduated:													
Cohort Term	Size	4th Fall	Spring	Summer	5th Fall	Spring	Summer	6th Fall	Spring	Summer	7th Fall	Spring	Summer	8th Fall	Spring
FA91	328	2.4%	15.9%	17.7%	23.2%	29.9%	30.8%	31.1%	31.7%	32.0%	32.0%	32.3%	32.6%	32.9%	32.9%
FA92	380	2.4%	18.7%	20.6%	25.1%	29.6%	30.3%	31.4%	31.7%	31.7%	32.5%	32.5%	32.5%	32.7%	32.7%
FA93	381	2.9%	18.4%	21.0%	24.4%	28.1%	29.1%	30.2%	31.0%	31.0%	31.0%	31.0%	31.0%	31.0%	31.0%
FA94	399	3.0%	18.6%	20.2%	27.7%	33.8%	34.5%	35.5%	36.8%	37.0%	37.0%	37.3%	37.3%	37.5%	37.5%
FA95	476	4.6%	21.2%	23.5%	29.6%	33.0%	33.4%	34.5%	35.1%	35.1%	35.1%	35.3%	35.3%	35.3%	35.7%
FA96	426	2.1%	20.2%	22.8%	28.0%	32.2%	33.4%	34.2%	34.7%	35.4%	35.8%	36.1%	36.1%	36.1%	36.6%
FA97	406	3.7%	17.0%	20.7%	25.6%	29.6%	30.0%	31.0%	31.8%	32.3%	32.8%	32.8%	33.0%	33.3%	33.3%
FA98	494	5.7%	20.0%	21.7%	25.9%	30.4%	32.0%	33.2%	34.0%	34.0%	34.0%	34.2%	34.2%	34.2%	34.4%
FA99	543	3.9%	19.8%	21.1%	25.0%	30.1%	31.1%	32.2%	33.3%	34.0%	34.0%	34.2%	34.2%	34.2%	34.4%
FA00	632	3.8%	20.0%	21.7%	27.6%	30.7%	32.0%	32.0%	32.6%	32.8%	33.1%	33.1%	33.1%	33.3%	33.3%
FA01	681	2.9%	20.3%	21.9%	28.1%	31.5%	31.9%	32.8%	33.8%	33.8%	34.1%	34.6%	34.6%	35.0%	35.0%
FA02	579	4.0%	22.7%	24.2%	28.0%	31.1%	32.2%	33.6%	34.1%	34.8%	34.9%	35.3%	35.3%	35.3%	35.5%
FA03	694	3.6%	20.3%	23.1%	28.2%	31.6%	31.8%	32.6%	33.0%	33.6%	33.9%	34.0%	34.1%	34.3%	34.3%
FA04	635	4.4%	26.0%	29.1%	33.9%	38.1%	38.7%	39.8%	40.0%	40.0%	40.2%	40.3%	40.5%	40.8%	40.8%
FA05	619	6.1%	22.6%	25.5%	29.9%	32.3%	32.6%	33.0%	33.6%	33.8%	33.9%	34.1%	34.2%	34.2%	34.2%
FA06	550	5.1%	22.7%	25.1%	31.8%	34.0%	34.7%	35.6%	35.6%	35.6%	35.8%	36.0%	36.0%	36.2%	36.4%
FA07	667	3.0%	20.1%	22.2%	28.2%	30.6%	31.5%	32.1%	32.5%	32.8%	33.0%	33.3%	33.4%	33.4%	33.6%
FA08	647	3.7%	24.0%	27.2%	30.8%	34.4%	35.0%	35.9%	36.4%	36.5%	37.0%	37.3%	37.3%	37.5%	37.5%
FA09	678	4.3%	23.3%	25.1%	29.0%	34.0%	34.3%	35.2%	35.7%	35.9%	36.2%	36.3%	36.3%	36.5%	36.6%
FA10	729	5.3%	25.5%	28.4%	32.5%	36.4%	37.6%	38.0%	38.5%	38.8%	39.1%	39.4%	39.5%		
FA11	779	3.7%	24.8%	28.4%	33.1%	36.1%	36.7%	38.1%	38.9%	39.0%					
FA12	758	5.3%	26.6%	28.7%	33.3%	36.6%	37.6%								
FA13	726	3.3%	22.5%	26.4%											

# Persistence and Graduation Within University

## Natural Sciences

### New Freshman

Fall-to-Fall Persistence

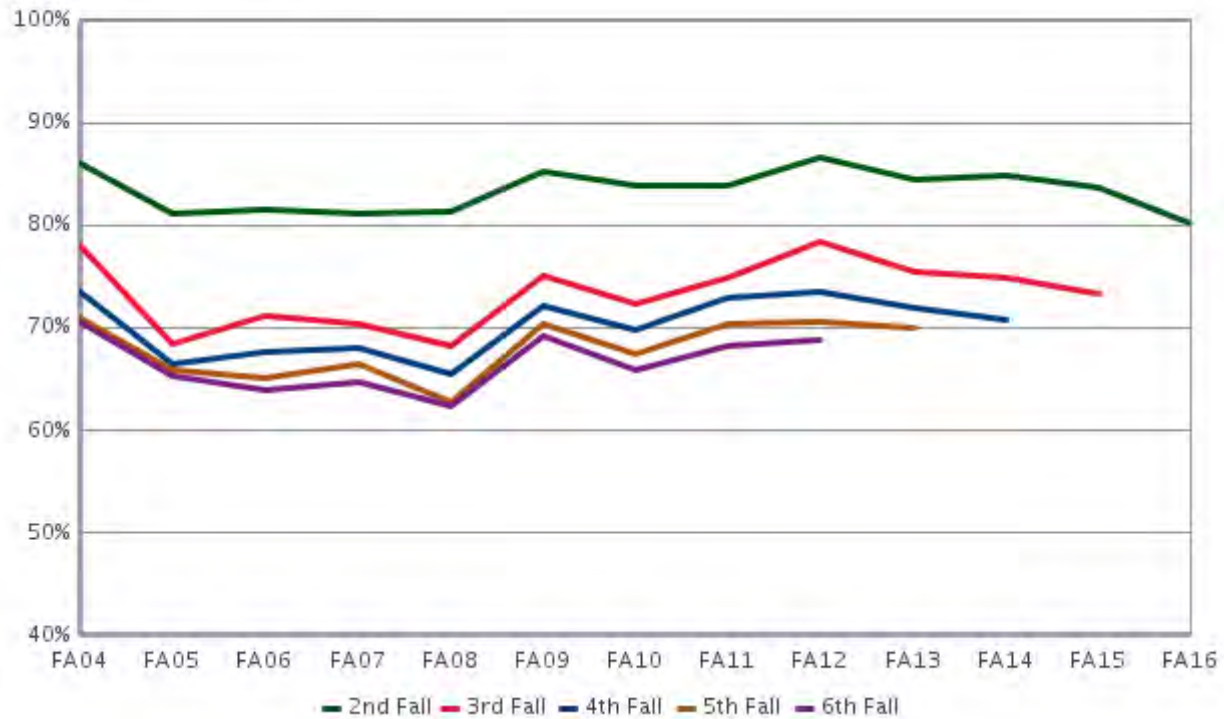

Graduation Rates

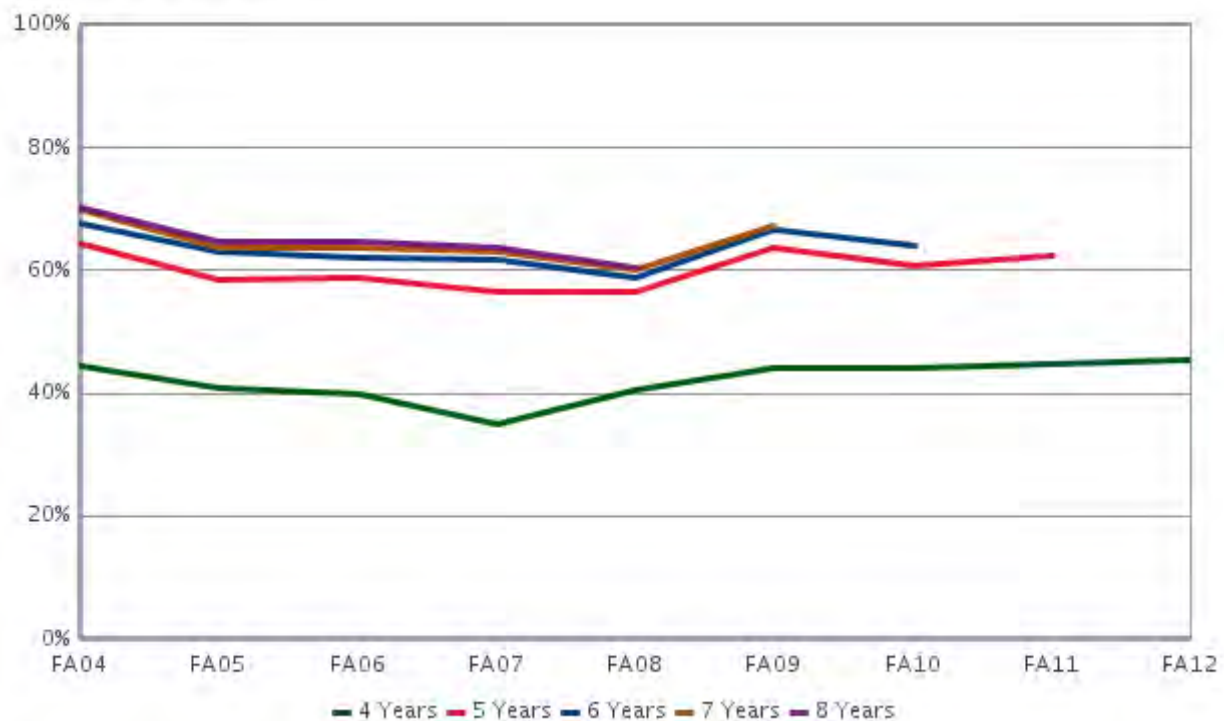

# **Veterinary Medicine & Biomedical Sciences**



## Fall 2017 Student Success Summary Veterinary Medicine & Biomedical Sci

### New Freshmen

	Return to Second Fall (FA16 cohort)			4-Year Graduation (FA13 cohort)			6-Year Graduation (FA11 cohort)		
	Cohort Size	Rate	Change	Cohort Size	Rate	Change	Cohort Size	Rate	Change
Overall	175	88.0	-2.7	119	63.9	-0.4	125	75.2	-3.4
Resident	119	89.1	-3.5	78	62.8	-1.6	83	73.5	-6.3
Non-Resident	56	85.7	-1.4	41	65.9	1.6	42	78.6	4.5
Non-Resident - WUE	14	92.9	5.4	11	81.8	15.1	12	83.3	10.6
Non-Resident - Non-WUE	42	83.3	-3.7	30	60.0	-1.9	30	76.7	1.7
Minority	54	87.0	-0.8	23	43.5	-9.1	24	58.3	-21.7
Hispanic/Latino	22	77.3	-9.4	14	28.6	-41.4	12	66.7	-16.6
Multi-Racial	8	~	~	3	~	~	6	~	~
Native American	0	~	~	0	~	~	1	~	~
Asian	12	91.7	0.8	3	~	~	4	~	~
Black	12	100.0	0.0	3	~	~	1	~	~
Non-Minority	121	88.4	-3.4	96	68.8	2.4	101	79.2	0.9
International	1	~	~	2	~	~	2	~	~
White	115	88.7	-2.8	89	68.5	2.5	92	79.3	2.4
No Response	5	~	~	5	~	~	7	~	~
Resident Minority	41	87.8	2.5	14	35.7	-22.6	17	52.9	-20.4
Resident Non-Minority	78	89.7	-5.7	64	68.8	3.5	66	78.8	-2.2
Non-Resident Minority	13	84.6	-8.7	9	~	~	7	~	~
Non-Resident Non-Minority	43	86.0	0.9	32	68.8	0.2	35	80.0	11.8
Female	136	88.2	-4.4	87	67.8	2.5	89	77.5	-4.0
Male	39	87.2	0.3	32	53.1	-7.6	36	69.4	-1.2
Pell Recipient	31	77.4	-4.7	16	31.3	-18.7	20	70.0	-8.3
Not Pell Recipient	144	90.3	-2.0	103	68.9	1.3	105	76.2	-2.4
First Generation	39	79.5	-2.9	22	40.9	-9.1	22	50.0	-11.1
Not First Generation	136	90.4	-2.2	97	69.1	1.1	103	80.6	-0.9
STEM	175	88.0	-2.7	119	63.9	-0.4	125	75.2	-3.4
CCHE Index 0 - 100	9	~	~	2	~	~	2	~	~
CCHE Index 101 - 114	26	76.9	-10.6	9	~	~	14	57.1	17.1
CCHE Index 115 - 124	47	87.2	-4.9	33	57.6	7.6	30	63.3	-22.4
CCHE Index >= 125	93	92.5	0.8	74	73.0	-4.3	78	83.3	1.1
CCHE Unknown	0	~	~	1	~	~	1	~	~

~ Indicates that the cohort is too small (less than 10)

\* Change represents the percentage point difference between the current year and the immediate previous year.

# Semester Persistence Within the University New Freshman

**Entry Cohort:**  
**College of Veterinary Medicine & Biomedical Sci**

**Persistence:**  
**University**

		Percent Persisting:													
Cohort Term	Size	1st Fall	Spring	2nd Fall	Spring	3rd Fall	Spring	4th Fall	Spring	5th Fall	Spring	6th Fall	Spring	7th Fall	Spring
FA91	110	100.0%	95.5%	86.4%	81.8%	75.5%	69.1%	69.1%	68.2%	68.2%	65.5%	66.4%	65.5%	65.5%	65.5%
FA92	120	100.0%	96.7%	84.2%	80.8%	74.2%	75.0%	74.2%	73.3%	71.7%	74.2%	71.7%	72.5%	72.5%	74.2%
FA93	161	100.0%	94.4%	74.5%	72.0%	68.9%	66.5%	64.0%	64.6%	63.4%	64.6%	65.2%	65.2%	65.2%	65.2%
FA94	160	100.0%	98.1%	89.4%	80.0%	74.4%	74.4%	71.9%	70.6%	69.4%	66.9%	68.1%	69.4%	68.1%	68.8%
FA95	155	100.0%	96.8%	81.9%	78.1%	71.0%	70.3%	63.9%	65.2%	64.5%	65.2%	63.9%	63.9%	64.5%	63.9%
FA96	160	100.0%	96.3%	84.4%	79.4%	73.8%	74.4%	68.8%	70.6%	68.1%	68.1%	67.5%	67.5%	67.5%	68.1%
FA97	156	100.0%	96.8%	84.6%	78.8%	68.6%	69.2%	65.4%	62.8%	59.6%	57.1%	58.3%	58.3%	59.0%	60.3%
FA98	171	100.0%	96.5%	86.5%	81.3%	72.5%	72.5%	67.8%	67.3%	66.1%	66.1%	68.4%	69.6%	68.4%	66.7%
FA99	166	100.0%	95.8%	84.3%	77.7%	68.1%	62.7%	63.3%	63.3%	60.8%	59.6%	59.0%	60.2%	59.6%	60.8%
FA00	149	100.0%	92.6%	77.2%	75.8%	69.1%	67.8%	67.1%	66.4%	65.8%	65.8%	62.4%	61.7%	63.8%	64.4%
FA01	207	100.0%	95.7%	84.1%	81.6%	75.8%	75.8%	75.8%	75.8%	77.8%	76.3%	74.4%	74.9%	74.4%	74.9%
FA02	170	100.0%	93.5%	82.4%	78.2%	72.4%	71.8%	70.0%	70.6%	67.6%	68.2%	68.2%	67.1%	67.1%	67.1%
FA03	189	100.0%	93.7%	84.7%	78.8%	73.0%	72.0%	66.1%	63.5%	63.0%	61.9%	60.8%	60.8%	62.4%	63.0%
FA04	174	100.0%	98.3%	87.9%	81.6%	78.7%	78.2%	76.3%	74.0%	72.8%	71.7%	71.1%	69.9%	71.1%	69.9%
FA05	179	100.0%	93.9%	84.9%	81.6%	78.8%	78.2%	77.1%	77.7%	76.5%	77.1%	75.8%	74.7%	75.3%	75.3%
FA06	224	100.0%	95.5%	86.6%	82.6%	75.0%	73.7%	72.8%	73.2%	71.4%	70.5%	70.1%	69.6%	69.6%	70.1%
FA07	199	100.0%	96.5%	89.4%	85.4%	80.7%	79.7%	79.2%	78.7%	77.2%	77.7%	76.1%	76.6%	77.0%	76.5%
FA08	127	100.0%	97.6%	92.1%	89.7%	88.9%	88.9%	87.3%	85.7%	85.7%	84.9%	84.1%	84.1%	84.1%	84.1%
FA09	138	100.0%	98.6%	90.6%	87.0%	85.5%	85.5%	84.8%	84.8%	83.3%	84.1%	83.2%	83.2%	83.2%	83.2%
FA10	126	100.0%	96.8%	88.9%	84.9%	81.7%	79.4%	80.2%	80.2%	79.4%	77.8%	80.2%	80.2%	79.4%	79.4%
FA11	125	100.0%	96.0%	90.4%	88.8%	89.6%	84.8%	78.4%	80.0%	76.0%	76.8%	77.6%	77.6%	76.8%	
FA12	129	100.0%	95.3%	89.9%	87.6%	85.3%	82.2%	82.9%	82.2%	81.4%	80.6%	81.4%			
FA13	119	100.0%	98.3%	92.4%	89.9%	88.2%	87.4%	84.9%	83.2%	81.5%					
FA14	116	100.0%	96.6%	88.8%	86.2%	81.0%	81.0%	80.2%							
FA15	183	100.0%	96.7%	90.7%	86.3%	84.7%									
FA16	175	100.0%	96.0%	88.0%											

## Semester Persistence Within the College New Freshman

**Entry Cohort:****College of Veterinary Medicine & Biomedical Sci****Persistence:****College of Veterinary Medicine & Biomedical  
Sci**

		Percent Persisting:													
Cohort Term	Size	1st Fall	Spring	2nd Fall	Spring	3rd Fall	Spring	4th Fall	Spring	5th Fall	Spring	6th Fall	Spring	7th Fall	Spring
FA91	110	100.0%	86.4%	63.6%	47.3%	33.6%	31.8%	25.5%	24.5%	24.5%	20.9%	20.9%	20.0%	20.0%	20.0%
FA92	120	100.0%	81.7%	60.0%	50.8%	33.3%	28.3%	25.0%	22.5%	20.8%	22.5%	20.8%	20.8%	20.8%	20.8%
FA93	161	100.0%	83.2%	55.3%	42.9%	28.6%	19.3%	14.3%	13.7%	13.0%	14.9%	14.9%	14.9%	14.3%	14.3%
FA94	160	100.0%	82.5%	60.6%	46.9%	35.0%	29.4%	27.5%	23.8%	22.5%	21.9%	22.5%	23.1%	23.1%	23.1%
FA95	155	100.0%	80.0%	59.4%	45.8%	32.3%	26.5%	21.3%	21.3%	21.3%	21.3%	21.3%	20.6%	20.6%	20.6%
FA96	160	100.0%	81.9%	64.4%	51.9%	35.0%	31.3%	26.3%	23.1%	22.5%	21.9%	21.9%	21.9%	21.9%	21.9%
FA97	156	100.0%	89.1%	66.0%	45.5%	27.6%	23.1%	17.3%	13.5%	12.8%	11.5%	12.8%	12.2%	12.2%	12.2%
FA98	171	100.0%	84.8%	59.6%	44.4%	25.1%	20.5%	12.3%	12.9%	11.1%	11.7%	12.3%	12.3%	11.7%	11.7%
FA99	166	100.0%	77.7%	53.6%	34.9%	24.7%	17.5%	16.3%	16.9%	15.1%	14.5%	15.1%	16.3%	15.7%	15.7%
FA00	149	100.0%	69.1%	44.3%	35.6%	28.2%	24.8%	24.2%	24.2%	23.5%	24.2%	22.8%	22.8%	23.5%	23.5%
FA01	207	100.0%	66.7%	41.1%	28.5%	21.7%	21.3%	19.3%	19.3%	21.3%	20.8%	20.8%	20.8%	20.3%	20.3%
FA02	170	100.0%	74.7%	42.9%	31.8%	18.2%	17.6%	15.9%	16.5%	15.3%	16.5%	15.9%	16.5%	16.5%	16.5%
FA03	189	100.0%	77.8%	47.1%	29.6%	21.2%	19.0%	18.0%	17.5%	17.5%	17.5%	17.5%	16.9%	17.5%	17.5%
FA04	174	100.0%	77.0%	51.1%	32.2%	23.6%	23.0%	21.4%	22.0%	22.0%	22.0%	22.0%	22.0%	22.5%	22.0%
FA05	179	100.0%	73.2%	48.6%	42.5%	37.4%	35.8%	36.3%	35.2%	34.6%	34.6%	34.8%	34.8%	34.8%	35.4%
FA06	224	100.0%	75.0%	46.0%	35.3%	27.7%	27.7%	27.7%	26.8%	26.3%	25.9%	25.9%	25.9%	25.9%	26.3%
FA07	199	100.0%	68.8%	51.5%	45.5%	41.1%	39.6%	38.6%	38.6%	36.5%	37.1%	36.5%	36.5%	37.2%	36.7%
FA08	127	100.0%	88.2%	74.8%	68.3%	62.7%	59.5%	58.7%	57.9%	56.3%	55.6%	56.3%	56.3%	56.3%	56.3%
FA09	138	100.0%	89.9%	72.5%	64.5%	59.4%	58.7%	57.2%	56.5%	56.5%	56.5%	56.9%	56.9%	56.9%	56.9%
FA10	126	100.0%	88.1%	71.4%	64.3%	60.3%	59.5%	57.9%	57.1%	57.1%	56.3%	56.3%	56.3%	55.6%	55.6%
FA11	125	100.0%	87.2%	73.6%	64.8%	61.6%	56.0%	53.6%	54.4%	53.6%	53.6%	55.2%	55.2%	54.4%	
FA12	129	100.0%	86.0%	72.9%	65.1%	59.7%	55.0%	55.0%	54.3%	54.3%	53.5%	53.5%			
FA13	119	100.0%	87.4%	71.4%	64.7%	62.2%	62.2%	61.3%	60.5%	58.0%					
FA14	116	100.0%	82.8%	68.1%	63.8%	56.9%	55.2%	56.0%							
FA15	183	100.0%	90.7%	73.2%	67.8%	63.4%									
FA16	175	100.0%	81.1%	64.0%											

## Graduation Rates Within the University New Freshman

**Entry Cohort:****College of Veterinary Medicine & Biomedical Sci****Graduation:****University**

		Percent Graduated:													
Cohort Term	Size	4th Fall	Spring	Summer	5th Fall	Spring	Summer	6th Fall	Spring	Summer	7th Fall	Spring	Summer	8th Fall	Spring
FA91	110	10.0%	27.3%	31.8%	45.5%	58.2%	60.0%	61.8%	62.7%	62.7%	63.6%	64.5%	64.5%	64.5%	64.5%
FA92	120	5.0%	33.3%	39.2%	50.8%	61.7%	63.3%	65.0%	67.5%	69.2%	70.0%	70.8%	71.7%	73.3%	73.3%
FA93	161	4.3%	28.0%	34.8%	50.9%	57.1%	57.8%	60.2%	61.5%	62.1%	64.0%	64.6%	64.6%	65.2%	65.2%
FA94	160	8.8%	36.3%	43.1%	52.5%	59.4%	61.3%	65.0%	65.6%	65.6%	66.3%	66.9%	66.9%	67.5%	68.1%
FA95	155	3.2%	30.3%	34.8%	48.4%	56.8%	58.1%	60.6%	62.6%	63.2%	63.2%	63.2%	63.2%	63.2%	63.9%
FA96	160	6.9%	31.3%	38.1%	52.5%	62.5%	63.1%	65.0%	65.6%	65.6%	65.6%	65.6%	65.6%	66.3%	66.9%
FA97	156	5.1%	31.4%	34.6%	40.4%	50.6%	53.8%	55.1%	55.8%	56.4%	57.7%	58.3%	58.3%	59.0%	59.0%
FA98	171	5.8%	32.7%	36.3%	45.0%	52.6%	55.6%	60.2%	63.2%	63.2%	64.3%	66.1%	66.7%	67.3%	67.8%
FA99	166	5.4%	30.1%	35.5%	46.4%	51.2%	54.2%	55.4%	57.2%	57.8%	59.0%	60.2%	60.2%	60.2%	60.8%
FA00	149	5.4%	30.2%	34.9%	42.3%	52.3%	55.7%	59.1%	61.1%	62.4%	62.4%	63.8%	63.8%	63.8%	64.4%
FA01	207	4.3%	38.6%	46.4%	58.0%	64.7%	66.7%	69.1%	71.0%	72.0%	72.5%	72.9%	73.4%	73.9%	73.9%
FA02	170	5.9%	37.6%	41.2%	50.6%	57.6%	60.0%	62.4%	65.3%	65.9%	65.9%	66.5%	66.5%	68.2%	68.2%
FA03	189	5.3%	30.2%	38.6%	47.1%	54.5%	57.1%	57.7%	59.8%	59.8%	59.8%	60.8%	60.8%	60.8%	61.4%
FA04	174	9.2%	41.0%	43.9%	54.9%	63.0%	64.2%	64.7%	66.5%	68.2%	68.8%	69.4%	69.4%	69.4%	69.4%
FA05	179	4.5%	40.8%	47.5%	59.2%	67.0%	69.3%	71.9%	74.2%	74.2%	74.2%	74.7%	74.7%	75.8%	75.8%
FA06	224	3.1%	38.8%	43.8%	54.5%	62.9%	63.8%	66.5%	67.9%	68.3%	68.3%	68.3%	68.3%	68.8%	69.2%
FA07	199	8.1%	48.7%	53.8%	61.9%	70.1%	70.6%	72.6%	73.6%	74.0%	74.0%	75.0%	75.0%	75.5%	76.0%
FA08	127	7.1%	54.8%	58.7%	69.0%	79.4%	81.7%	83.3%	83.3%	83.3%	83.3%	83.3%	83.3%	84.1%	84.1%
FA09	138	7.2%	59.4%	66.7%	73.9%	81.9%	83.2%	83.2%	83.2%	83.2%	83.2%	83.2%	83.2%	83.2%	83.2%
FA10	126	13.5%	61.9%	66.7%	71.4%	74.6%	75.4%	77.0%	78.6%	78.6%	78.6%	78.6%	78.6%		
FA11	125	10.4%	54.4%	59.2%	67.2%	72.8%	73.6%	75.2%	75.2%	75.2%					
FA12	129	10.1%	60.5%	64.3%	73.6%	76.7%	77.5%								
FA13	119	12.6%	61.3%	63.9%											

## Graduation Rates Within the College New Freshman

**Entry Cohort:****College of Veterinary Medicine & Biomedical Sci****Graduation:****College of Veterinary Medicine & Biomedical  
Sci**

		Percent Graduated:													
Cohort Term	Size	4th Fall	Spring	Summer	5th Fall	Spring	Summer	6th Fall	Spring	Summer	7th Fall	Spring	Summer	8th Fall	Spring
FA91	110	1.8%	10.9%	12.7%	16.4%	20.0%	20.0%	20.0%	20.0%	20.0%	20.0%	20.0%	20.0%	20.0%	20.0%
FA92	120	1.7%	10.8%	11.7%	17.5%	19.2%	19.2%	19.2%	20.0%	20.0%	20.0%	20.0%	20.0%	20.8%	20.8%
FA93	161	1.2%	8.1%	11.2%	11.8%	14.3%	14.3%	14.3%	14.3%	14.3%	14.3%	14.3%	14.3%	14.3%	14.3%
FA94	160	3.8%	16.3%	18.1%	18.8%	20.0%	20.6%	21.3%	21.9%	21.9%	21.9%	21.9%	21.9%	22.5%	23.1%
FA95	155	0.6%	11.0%	12.3%	16.8%	19.4%	19.4%	20.0%	20.6%	20.6%	20.6%	20.6%	20.6%	20.6%	20.6%
FA96	160	3.8%	13.1%	18.1%	20.6%	21.9%	21.9%	21.9%	21.9%	21.9%	21.9%	21.9%	21.9%	21.9%	21.9%
FA97	156	1.3%	8.3%	9.0%	9.6%	10.9%	12.2%	12.2%	12.2%	12.2%	12.2%	12.2%	12.2%	12.2%	12.2%
FA98	171	0.6%	8.2%	9.4%	10.5%	11.1%	11.7%	11.7%	11.7%	11.7%	11.7%	11.7%	11.7%	11.7%	11.7%
FA99	166	2.4%	8.4%	10.2%	11.4%	13.9%	14.5%	15.1%	15.7%	15.7%	15.7%	15.7%	15.7%	15.7%	15.7%
FA00	149	2.7%	14.1%	15.4%	16.1%	20.8%	22.1%	22.1%	22.8%	22.8%	22.8%	23.5%	23.5%	23.5%	23.5%
FA01	207	1.0%	13.5%	16.4%	17.4%	18.4%	18.4%	18.4%	18.8%	19.3%	19.8%	19.8%	19.8%	20.3%	20.3%
FA02	170	2.4%	10.0%	11.8%	12.9%	15.9%	15.9%	15.9%	15.9%	16.5%	16.5%	16.5%	16.5%	16.5%	16.5%
FA03	189	1.1%	10.6%	14.3%	15.9%	16.9%	16.9%	16.9%	16.9%	16.9%	16.9%	16.9%	16.9%	16.9%	16.9%
FA04	174	3.5%	16.8%	17.9%	19.7%	20.2%	20.8%	20.8%	20.8%	21.4%	21.4%	22.0%	22.0%	22.0%	22.0%
FA05	179	2.8%	26.3%	28.5%	31.3%	33.0%	33.5%	34.8%	34.8%	34.8%	34.8%	34.8%	34.8%	35.4%	35.4%
FA06	224	1.3%	18.3%	20.1%	23.7%	25.0%	25.0%	25.4%	25.9%	25.9%	25.9%	25.9%	25.9%	26.3%	26.3%
FA07	199	2.5%	28.4%	29.9%	33.5%	36.0%	36.0%	36.5%	36.5%	36.7%	36.7%	36.7%	36.7%	36.7%	36.7%
FA08	127	4.8%	40.5%	43.7%	49.2%	55.6%	55.6%	56.3%	56.3%	56.3%	56.3%	56.3%	56.3%	56.3%	56.3%
FA09	138	5.8%	44.2%	49.3%	52.9%	56.5%	56.9%	56.9%	56.9%	56.9%	56.9%	56.9%	56.9%	56.9%	56.9%
FA10	126	11.9%	49.2%	52.4%	55.6%	55.6%	55.6%	55.6%	55.6%	55.6%	55.6%	55.6%	55.6%		
FA11	125	8.8%	40.0%	44.0%	48.8%	52.0%	52.8%	53.6%	53.6%	53.6%					
FA12	129	7.0%	44.2%	46.5%	51.2%	52.7%	52.7%								
FA13	119	11.8%	49.6%	49.6%											

# **Persistence and Graduation Within University Veterinary Medicine + Biomedical Sci New Freshman**

Fall-to-Fall Persistence

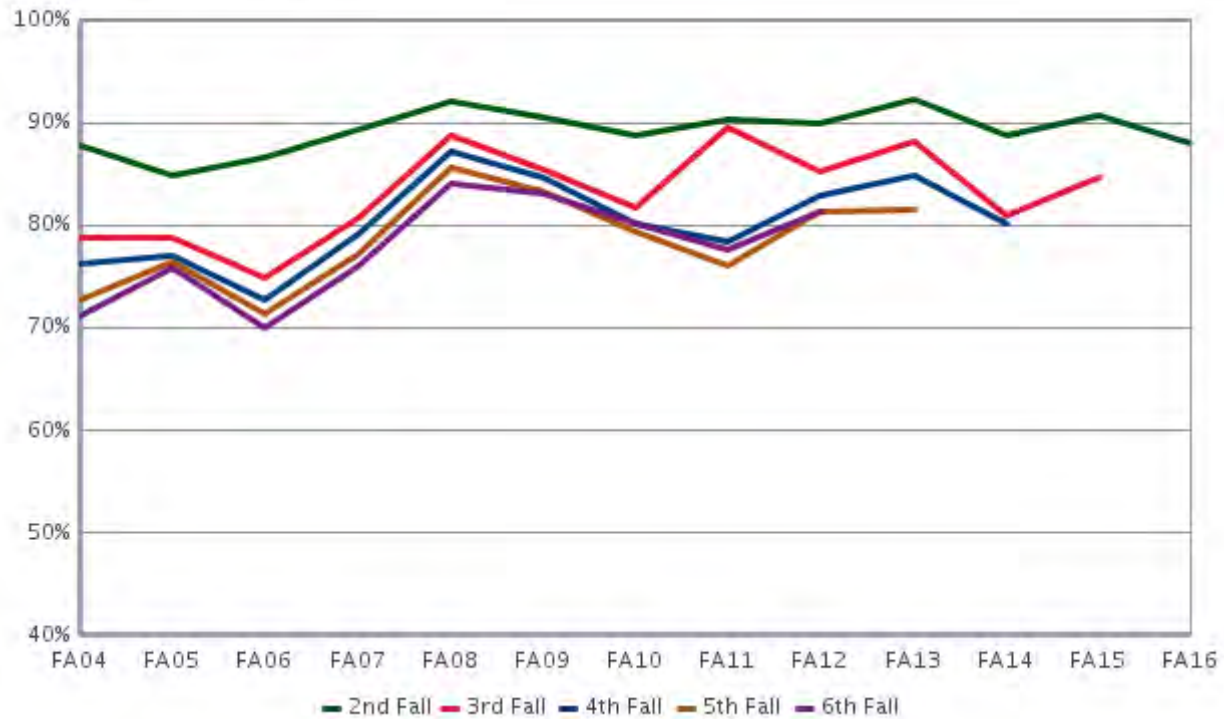

Graduation Rates

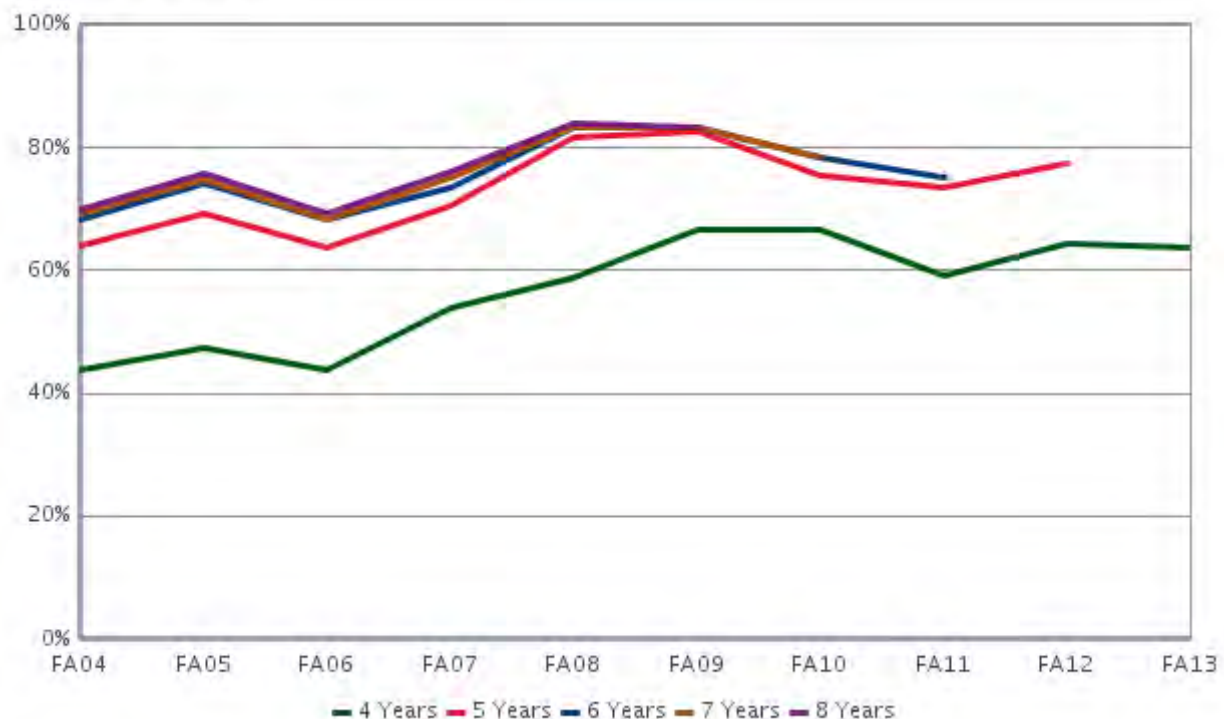

# **Warner College of Natural Resources**



## Fall 2017 Student Success Summary Warner College of Natural Resources

### New Freshmen

	Return to Second Fall (FA16 cohort)			4-Year Graduation (FA13 cohort)			6-Year Graduation (FA11 cohort)		
	Cohort Size	Rate	Change	Cohort Size	Rate	Change	Cohort Size	Rate	Change
Overall	173	83.8	-2.1	168	41.7	-10.4	148	70.9	2.0
Resident	76	86.8	-0.5	92	38.0	-10.8	80	73.8	4.2
Non-Resident	97	81.4	-2.9	76	46.1	-10.4	68	67.6	-0.2
Non-Resident - WUE	16	81.3	11.3	8	~	~	16	81.3	3.5
Non-Resident - Non-WUE	81	81.5	-4.8	68	44.1	-8.7	52	63.5	-2.5
Minority	25	88.0	12.0	18	33.3	-10.5	23	69.6	13.3
Hispanic/Latino	17	88.2	11.7	9	~	~	17	64.7	20.3
Multi-Racial	6	~	~	6	~	~	4	~	~
Native American	0	~	~	1	~	~	1	~	~
Asian	1	~	~	2	~	~	1	~	~
Black	1	~	~	0	~	~	0	~	~
Non-Minority	148	83.1	-4.4	150	42.7	-10.5	125	71.2	0.8
International	2	~	~	0	~	~	0	~	~
White	145	82.8	-5.4	140	42.1	-9.3	113	70.8	0.5
No Response	1	~	~	10	50.0	-11.5	12	75.0	8.3
Resident Minority	12	83.3	-1.3	11	27.3	-18.2	14	71.4	11.4
Resident Non-Minority	64	87.5	-0.1	81	39.5	-9.8	66	74.2	3.5
Non-Resident Minority	13	92.3	25.6	7	~	~	9	~	~
Non-Resident Non-Minority	84	79.8	-7.5	69	46.4	-11.5	59	67.8	-2.0
Female	86	84.9	1.4	87	43.7	-11.5	58	69.0	-6.8
Male	87	82.8	-4.9	81	39.5	-9.8	90	72.2	8.7
Pell Recipient	35	74.3	2.9	37	27.0	-23.0	29	58.6	4.8
Not Pell Recipient	138	86.2	-2.3	131	45.8	-6.7	119	73.9	1.9
First Generation	24	70.8	-3.5	26	23.1	-43.6	26	50.0	-9.5
Not First Generation	149	85.9	-2.8	142	45.1	-4.1	122	75.4	3.5
STEM	157	85.4	1.4	152	40.8	-11.5	124	72.6	5.2
Non-STEM	16	68.8	-31.2	16	50.0	0.0	24	62.5	-16.4
CCHE Index 0 - 100	15	80.0	10.4	28	28.6	-15.8	16	43.8	-12.5
CCHE Index 101 - 114	52	73.1	-14.6	55	38.2	3.4	56	71.4	12.1
CCHE Index 115 - 124	46	87.0	-4.7	39	48.7	-9.9	36	66.7	-10.4
CCHE Index >= 125	57	91.2	6.1	44	50.0	-28.4	40	85.0	5.5
CCHE Unknown	3	~	~	2	~	~	0	~	~

~ Indicates that the cohort is too small (less than 10)

\* Change represents the percentage point difference between the current year and the immediate previous year.

# Semester Persistence Within the University New Freshman

**Entry Cohort:**  
**College of Warner College of Natural Resources**

**Persistence:**  
**University**

		Percent Persisting:													
Cohort Term	Size	1st Fall	Spring	2nd Fall	Spring	3rd Fall	Spring	4th Fall	Spring	5th Fall	Spring	6th Fall	Spring	7th Fall	Spring
FA91	105	100.0%	97.1%	76.2%	67.6%	64.8%	61.0%	61.9%	61.0%	59.0%	56.2%	56.2%	56.2%	58.1%	57.1%
FA92	112	100.0%	92.9%	76.6%	68.5%	65.8%	64.9%	64.9%	64.0%	63.1%	61.3%	60.4%	60.4%	59.5%	59.5%
FA93	140	100.0%	95.7%	85.0%	79.1%	73.4%	66.2%	64.7%	66.9%	67.6%	66.2%	64.7%	66.2%	66.2%	67.6%
FA94	150	100.0%	94.0%	84.0%	77.3%	73.3%	72.0%	71.3%	68.7%	68.7%	70.0%	67.3%	66.7%	66.7%	67.3%
FA95	151	100.0%	94.7%	80.1%	74.2%	68.2%	65.6%	66.2%	66.2%	66.9%	66.9%	66.2%	66.2%	66.2%	66.2%
FA96	169	100.0%	94.7%	81.7%	75.1%	71.0%	68.6%	67.5%	66.9%	66.3%	65.1%	63.3%	62.7%	63.9%	63.9%
FA97	153	100.0%	95.4%	88.2%	81.0%	73.9%	70.4%	69.7%	69.1%	69.7%	69.1%	66.4%	66.4%	67.8%	68.4%
FA98	157	100.0%	93.6%	83.4%	74.5%	72.0%	72.0%	68.8%	68.8%	65.0%	64.3%	64.3%	66.2%	65.0%	65.6%
FA99	135	100.0%	92.6%	81.5%	77.8%	73.3%	72.6%	71.1%	70.4%	66.7%	64.4%	65.9%	65.9%	65.9%	66.7%
FA00	122	100.0%	92.6%	78.7%	73.0%	68.9%	68.0%	69.7%	65.6%	64.8%	63.9%	66.4%	65.6%	66.4%	66.4%
FA01	97	100.0%	88.7%	75.3%	74.2%	69.8%	67.7%	64.6%	64.6%	57.3%	59.4%	62.5%	61.5%	61.5%	61.5%
FA02	123	100.0%	98.4%	87.0%	82.1%	76.4%	76.4%	76.4%	75.6%	73.2%	74.8%	75.6%	75.6%	74.6%	73.8%
FA03	88	100.0%	92.0%	81.8%	75.0%	70.5%	68.2%	69.3%	64.8%	63.2%	64.4%	64.4%	65.5%	65.5%	65.5%
FA04	99	100.0%	93.9%	82.8%	76.8%	73.7%	69.7%	72.7%	70.7%	66.7%	67.7%	66.7%	65.7%	66.7%	66.7%
FA05	105	100.0%	95.2%	83.8%	80.0%	72.4%	67.6%	67.6%	68.6%	62.9%	62.9%	66.7%	66.7%	63.8%	63.8%
FA06	123	100.0%	95.9%	82.9%	75.6%	69.1%	70.7%	68.3%	66.7%	61.8%	62.6%	61.8%	60.2%	60.2%	59.3%
FA07	123	100.0%	90.2%	78.0%	74.0%	70.5%	73.8%	70.5%	71.3%	68.0%	69.7%	68.0%	68.0%	70.5%	70.5%
FA08	100	100.0%	96.0%	83.8%	80.8%	77.8%	76.8%	79.8%	75.8%	75.8%	72.7%	72.7%	73.7%	71.7%	71.7%
FA09	111	100.0%	94.6%	87.4%	80.2%	77.5%	72.7%	72.7%	70.0%	67.3%	67.3%	68.2%	68.2%	67.3%	67.3%
FA10	151	100.0%	96.0%	86.1%	80.1%	76.2%	76.8%	74.2%	72.8%	68.9%	70.2%	69.5%	69.5%	70.2%	70.9%
FA11	148	100.0%	95.9%	83.8%	79.1%	76.4%	74.3%	75.0%	73.0%	71.6%	72.3%	70.9%	70.9%	70.9%	
FA12	142	100.0%	95.8%	88.7%	83.1%	81.0%	77.5%	78.2%	76.8%	75.4%	73.9%	73.9%			
FA13	168	100.0%	91.7%	81.0%	75.6%	75.6%	70.8%	70.2%	70.2%	67.3%					
FA14	161	100.0%	93.2%	82.6%	77.0%	71.4%	64.0%	67.1%							
FA15	185	100.0%	96.2%	85.9%	80.0%	76.2%									
FA16	173	100.0%	95.4%	83.8%											

## Semester Persistence Within the College New Freshman

**Entry Cohort:****College of Warner College of Natural Resources****Persistence:****College of Warner College of Natural Resources**

		Percent Persisting:													
Cohort Term	Size	1st Fall	Spring	2nd Fall	Spring	3rd Fall	Spring	4th Fall	Spring	5th Fall	Spring	6th Fall	Spring	7th Fall	Spring
FA91	105	100.0%	85.7%	59.0%	47.6%	40.0%	37.1%	38.1%	37.1%	35.2%	34.3%	34.3%	35.2%	36.2%	35.2%
FA92	112	100.0%	82.1%	56.8%	46.8%	42.3%	37.8%	34.2%	35.1%	34.2%	33.3%	32.4%	32.4%	31.5%	31.5%
FA93	140	100.0%	86.4%	71.4%	61.2%	52.5%	46.0%	45.3%	46.0%	43.9%	43.2%	42.4%	43.2%	43.9%	44.6%
FA94	150	100.0%	84.0%	63.3%	54.7%	48.0%	46.0%	42.7%	41.3%	42.0%	42.7%	41.3%	40.7%	40.7%	41.3%
FA95	151	100.0%	82.1%	61.6%	53.0%	44.4%	39.7%	39.7%	39.1%	39.1%	39.1%	38.4%	38.4%	38.4%	38.4%
FA96	169	100.0%	86.4%	68.0%	56.2%	49.1%	45.6%	41.4%	39.6%	38.5%	37.3%	36.1%	36.7%	37.9%	37.3%
FA97	153	100.0%	88.2%	71.2%	58.8%	49.7%	45.4%	45.4%	44.1%	44.7%	43.4%	40.1%	40.8%	41.4%	41.4%
FA98	157	100.0%	85.4%	70.7%	56.7%	49.0%	47.1%	41.4%	41.4%	40.1%	38.9%	39.5%	40.1%	39.5%	39.5%
FA99	135	100.0%	83.0%	65.2%	51.1%	48.9%	45.9%	43.0%	42.2%	39.3%	37.0%	40.0%	40.0%	39.3%	40.0%
FA00	122	100.0%	86.1%	63.9%	54.9%	45.1%	44.3%	45.1%	41.8%	40.2%	40.2%	41.8%	41.8%	41.8%	41.8%
FA01	97	100.0%	77.3%	57.7%	54.6%	45.8%	43.8%	40.6%	41.7%	36.5%	38.5%	39.6%	39.6%	39.6%	39.6%
FA02	123	100.0%	91.1%	70.7%	64.2%	56.1%	56.9%	56.9%	54.5%	53.7%	53.7%	52.8%	53.7%	53.3%	52.5%
FA03	88	100.0%	80.7%	63.6%	53.4%	51.1%	48.9%	48.9%	44.3%	43.7%	44.8%	46.0%	47.1%	47.1%	47.1%
FA04	99	100.0%	81.8%	60.6%	52.5%	48.5%	45.5%	49.5%	48.5%	47.5%	47.5%	46.5%	46.5%	46.5%	46.5%
FA05	105	100.0%	86.7%	74.3%	67.6%	56.2%	52.4%	53.3%	54.3%	51.4%	53.3%	54.3%	53.3%	52.4%	52.4%
FA06	123	100.0%	80.5%	69.1%	62.6%	52.8%	52.0%	50.4%	48.8%	45.5%	47.2%	46.3%	44.7%	44.7%	43.9%
FA07	123	100.0%	75.6%	58.5%	52.8%	45.9%	49.2%	45.9%	48.4%	45.1%	46.7%	45.9%	46.7%	48.4%	48.4%
FA08	100	100.0%	84.0%	65.7%	62.6%	53.5%	54.5%	55.6%	53.5%	51.5%	50.5%	51.5%	52.5%	52.5%	52.5%
FA09	111	100.0%	86.5%	74.8%	64.0%	56.8%	53.6%	51.8%	50.0%	48.2%	47.3%	49.1%	49.1%	48.2%	48.2%
FA10	151	100.0%	90.7%	76.2%	68.2%	64.9%	66.9%	64.2%	62.3%	57.6%	58.3%	58.9%	58.9%	58.9%	59.6%
FA11	148	100.0%	87.2%	73.0%	62.8%	56.1%	54.1%	53.4%	54.1%	52.7%	54.1%	53.4%	53.4%	53.4%	
FA12	142	100.0%	85.9%	76.1%	69.0%	63.4%	59.9%	56.3%	56.3%	56.3%	55.6%	55.6%			
FA13	168	100.0%	82.1%	67.9%	59.5%	54.8%	51.8%	50.0%	50.0%	48.2%					
FA14	161	100.0%	88.8%	71.4%	63.4%	59.0%	51.6%	51.6%							
FA15	185	100.0%	86.5%	74.6%	65.9%	61.1%									
FA16	173	100.0%	86.1%	70.5%											

## Graduation Rates Within the University New Freshman

**Entry Cohort:****College of Warner College of Natural Resources****Graduation:****University**

		Percent Graduated:													
Cohort Term	Size	4th Fall	Spring	Summer	5th Fall	Spring	Summer	6th Fall	Spring	Summer	7th Fall	Spring	Summer	8th Fall	Spring
FA91	105	1.9%	21.0%	23.8%	37.1%	46.7%	47.6%	52.4%	54.3%	55.2%	55.2%	55.2%	55.2%	56.2%	58.1%
FA92	112	1.8%	15.3%	19.8%	35.1%	50.5%	52.3%	54.1%	55.0%	55.0%	55.9%	55.9%	55.9%	56.8%	57.7%
FA93	140	1.4%	20.9%	25.2%	38.8%	52.5%	55.4%	57.6%	62.6%	62.6%	63.3%	64.0%	64.0%	65.5%	65.5%
FA94	150	2.0%	25.3%	28.0%	47.3%	57.3%	58.7%	61.3%	62.0%	62.0%	64.0%	64.7%	64.7%	65.3%	66.7%
FA95	151	2.0%	27.8%	31.8%	49.0%	59.6%	60.9%	62.9%	64.9%	64.9%	65.6%	66.2%	66.9%	66.9%	66.9%
FA96	169	2.4%	21.3%	25.4%	46.2%	53.8%	55.6%	57.4%	60.4%	60.9%	61.5%	61.5%	61.5%	62.1%	62.1%
FA97	153	2.0%	23.0%	27.0%	45.4%	55.9%	57.2%	59.9%	64.5%	65.8%	66.4%	66.4%	66.4%	66.4%	67.8%
FA98	157	3.2%	21.0%	25.5%	43.3%	51.6%	53.5%	57.3%	59.9%	61.1%	61.8%	63.7%	63.7%	63.7%	63.7%
FA99	135	3.0%	33.3%	39.3%	48.1%	54.8%	55.6%	60.7%	63.0%	64.4%	64.4%	65.9%	66.7%	66.7%	66.7%
FA00	122	4.9%	27.9%	33.6%	45.1%	54.9%	55.7%	59.0%	61.5%	63.1%	64.8%	64.8%	65.6%	65.6%	66.4%
FA01	97	4.2%	29.2%	35.4%	45.8%	55.2%	56.3%	59.4%	60.4%	60.4%	61.5%	61.5%	61.5%	61.5%	61.5%
FA02	123	4.1%	39.8%	43.1%	59.3%	66.7%	66.7%	67.5%	69.1%	71.3%	72.1%	72.1%	72.1%	73.0%	73.0%
FA03	88	2.3%	28.4%	34.1%	50.6%	57.5%	57.5%	59.8%	59.8%	60.9%	62.1%	62.1%	62.1%	62.1%	64.4%
FA04	99	9.1%	30.3%	32.3%	47.5%	54.5%	56.6%	60.6%	62.6%	62.6%	63.6%	64.6%	65.7%	66.7%	67.7%
FA05	105	2.9%	23.8%	25.7%	42.9%	53.3%	57.1%	59.0%	61.0%	61.0%	61.0%	61.0%	61.9%	62.9%	63.8%
FA06	123	6.5%	27.6%	32.5%	46.3%	54.5%	54.5%	56.1%	57.7%	58.5%	58.5%	58.5%	58.5%	58.5%	59.3%
FA07	123	4.1%	36.9%	42.6%	53.3%	59.8%	62.3%	65.6%	66.4%	66.4%	68.0%	68.0%	68.0%	68.0%	68.0%
FA08	100	5.1%	36.4%	42.4%	54.5%	62.6%	64.6%	69.7%	69.7%	69.7%	70.7%	70.7%	70.7%	70.7%	71.7%
FA09	111	3.6%	43.6%	47.3%	58.2%	61.8%	61.8%	63.6%	65.5%	65.5%	65.5%	65.5%	65.5%	66.4%	66.4%
FA10	151	4.6%	44.4%	46.4%	59.6%	64.2%	64.9%	66.9%	68.2%	68.9%	69.5%	69.5%	69.5%		
FA11	148	5.4%	39.9%	45.9%	58.1%	66.2%	66.9%	69.6%	70.9%	70.9%					
FA12	142	7.0%	45.1%	52.1%	64.8%	69.0%	71.1%								
FA13	168	6.0%	35.7%	41.7%											

## Graduation Rates Within the College New Freshman

**Entry Cohort:****College of Warner College of Natural Resources****Graduation:****College of Warner College of Natural Resources**

		Percent Graduated:													
Cohort Term	Size	4th Fall	Spring	Summer	5th Fall	Spring	Summer	6th Fall	Spring	Summer	7th Fall	Spring	Summer	8th Fall	Spring
FA91	105	1.9%	15.2%	16.2%	25.7%	29.5%	29.5%	34.3%	35.2%	35.2%	35.2%	35.2%	35.2%	35.2%	35.2%
FA92	112	1.8%	10.8%	12.6%	19.8%	27.9%	29.7%	30.6%	30.6%	30.6%	30.6%	30.6%	30.6%	31.5%	31.5%
FA93	140	1.4%	14.4%	18.0%	26.6%	36.7%	38.1%	39.6%	41.7%	41.7%	42.4%	42.4%	42.4%	43.2%	43.2%
FA94	150	0.7%	16.7%	18.7%	30.0%	38.0%	38.7%	39.3%	39.3%	39.3%	40.0%	40.7%	40.7%	40.7%	41.3%
FA95	151	2.0%	19.9%	21.9%	29.8%	33.1%	34.4%	35.8%	37.1%	37.1%	37.7%	38.4%	39.1%	39.1%	39.1%
FA96	169	1.8%	11.8%	14.8%	30.2%	33.1%	33.1%	34.3%	36.1%	36.1%	36.7%	36.7%	36.7%	36.7%	36.7%
FA97	153	1.3%	16.4%	19.1%	30.9%	36.2%	37.5%	38.8%	39.5%	40.1%	40.8%	40.8%	40.8%	40.8%	41.4%
FA98	157	1.9%	12.7%	16.6%	29.9%	35.0%	35.7%	36.9%	38.2%	38.2%	38.2%	38.9%	38.9%	38.9%	38.9%
FA99	135	2.2%	20.7%	24.4%	31.1%	33.3%	34.1%	37.8%	38.5%	39.3%	39.3%	40.0%	40.0%	40.0%	40.0%
FA00	122	3.3%	22.1%	26.2%	31.1%	36.1%	36.1%	38.5%	38.5%	39.3%	40.2%	40.2%	41.0%	41.0%	41.8%
FA01	97	2.1%	19.8%	22.9%	29.2%	37.5%	38.5%	39.6%	39.6%	39.6%	39.6%	39.6%	39.6%	39.6%	39.6%
FA02	123	3.3%	31.7%	33.3%	45.5%	49.6%	49.6%	49.6%	51.2%	51.6%	52.5%	52.5%	52.5%	52.5%	52.5%
FA03	88	2.3%	19.3%	23.9%	34.5%	40.2%	40.2%	41.4%	41.4%	42.5%	43.7%	43.7%	43.7%	43.7%	46.0%
FA04	99	8.1%	25.3%	25.3%	35.4%	40.4%	41.4%	44.4%	45.5%	45.5%	45.5%	45.5%	46.5%	46.5%	46.5%
FA05	105	1.0%	19.0%	21.0%	37.1%	45.7%	47.6%	47.6%	49.5%	49.5%	49.5%	49.5%	49.5%	50.5%	51.4%
FA06	123	6.5%	24.4%	28.5%	35.8%	39.8%	39.8%	41.5%	42.3%	43.1%	43.1%	43.1%	43.1%	43.1%	43.9%
FA07	123	3.3%	25.4%	29.5%	35.2%	41.0%	42.6%	44.3%	45.1%	45.1%	45.9%	45.9%	45.9%	45.9%	45.9%
FA08	100	3.0%	28.3%	32.3%	39.4%	45.5%	47.5%	50.5%	50.5%	50.5%	51.5%	51.5%	51.5%	51.5%	52.5%
FA09	111	2.7%	31.8%	32.7%	40.0%	43.6%	43.6%	45.5%	46.4%	46.4%	46.4%	46.4%	46.4%	47.3%	47.3%
FA10	151	4.0%	38.4%	40.4%	52.3%	54.3%	55.0%	57.0%	58.3%	58.3%	58.9%	58.9%	58.9%		
FA11	148	2.7%	29.1%	33.8%	41.9%	49.3%	50.0%	52.0%	53.4%	53.4%					
FA12	142	4.9%	34.5%	40.1%	48.6%	52.8%	54.2%								
FA13	168	6.0%	28.0%	32.1%											

## Persistence and Graduation Within University Warner College of Natural Resources New Freshman

Fall-to-Fall Persistence

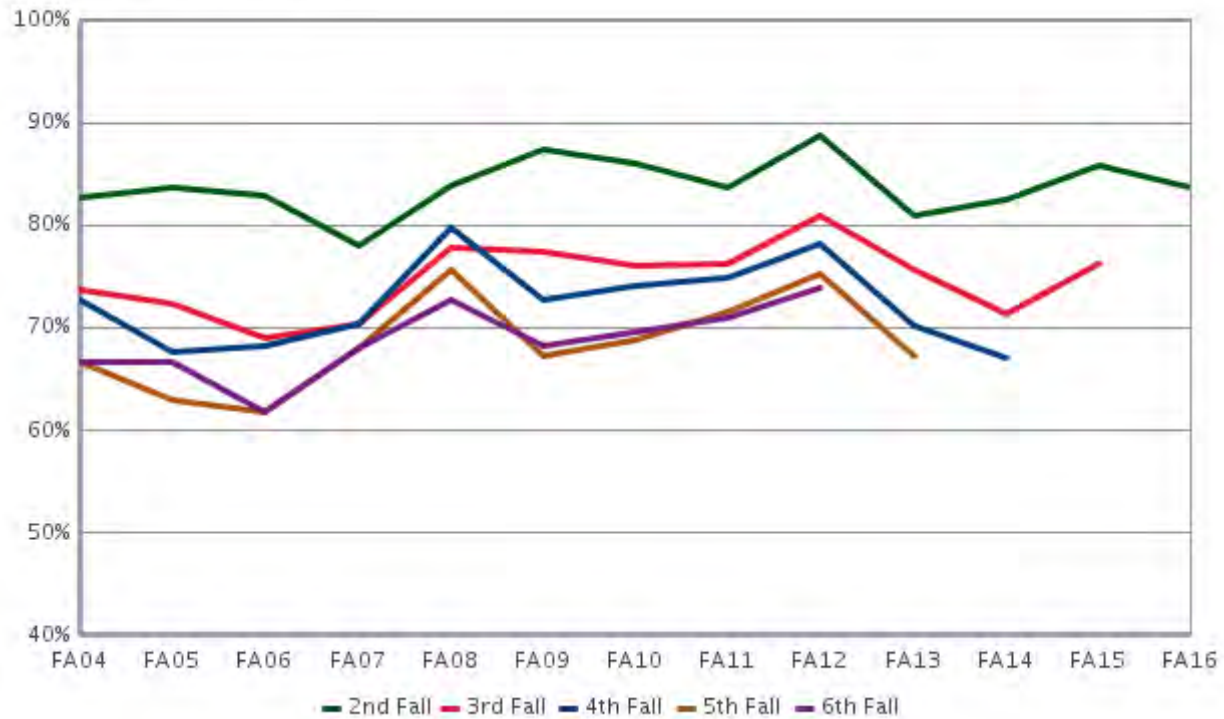

Graduation Rates

