

Retention Study

Fall 2016

.....
Institutional Research, Planning and Effectiveness

Table of Contents

Introduction	01
Glossary	02
Persistence and Graduation New Freshman and Transfer	
New Freshmen Student Success Summary	05
Transfer Student Success Summary	06
Semester Persistence New and Transfer Students	07
Graduation Rates New and Transfer Students	08
Graph – Persistence and Graduation New Freshman	09
Graph – Persistence and Graduation Transfers	10
Graph – Persistence and Graduation New and Transfer Students	11
Residency	
Semester Persistence New Freshman by Residency	15
Graduation Rates New Freshman by Residency	16
Graph – Persistence and Graduation New Freshman by Residency	17
Minority Status	
Semester Persistence New Freshman by Minority Status	21
Graduation Rates New Freshman by Minority Status	22
Graph – Persistence and Graduation New Freshman by Minority Status	23
Gender	
Semester Persistence New Freshman by Gender	27
Graduation Rates New Freshman by Gender	28
Graph – Persistence and Graduation New Freshman by Gender	29
Pell Grant Recipient	
Semester Persistence New Freshman by Pell	33
Graduation Rates New Freshman by Pell	34
Graph – Persistence and Graduation New Freshman by Pell	35
First Generation	
Semester Persistence New Freshman by First Generation Status	39
Graduation Rates New Freshman by First Generation Status	40
Graph – Persistence and Graduation New Freshman by First Generation Status	41
Colleges	
Agricultural Sciences	
New Freshmen Student Success Summary	47
Semester Persistence within the University	48
Semester Persistence within the College	49

Graduation Rates within the University	50
Graduation Rates within the College	51
Graph – Persistence and Graduation New Freshman.....	52
Business	
New Freshmen Student Success Summary	55
Semester Persistence within the University	56
Semester Persistence within the College.....	57
Graduation Rates within the University	58
Graduation Rates within the College	59
Graph – Persistence and Graduation New Freshman.....	60
Engineering	
New Freshmen Student Success Summary	63
Semester Persistence within the University	64
Semester Persistence within the College.....	65
Graduation Rates within the University	66
Graduation Rates within the College	67
Graph – Persistence and Graduation New Freshman.....	68
Health and Human Sciences	
New Freshmen Student Success Summary	71
Semester Persistence within the University	72
Semester Persistence within the College.....	73
Graduation Rates within the University	74
Graduation Rates within the College	75
Graph – Persistence and Graduation New Freshman.....	76
Intra-University	
New Freshmen Student Success Summary	79
Semester Persistence within the University	80
Semester Persistence within the College.....	81
Graduation Rates within the University	82
Graph – Persistence and Graduation New Freshman.....	83
Liberal Arts	
New Freshmen Student Success Summary	87
Semester Persistence within the University	88
Semester Persistence within the College.....	89
Graduation Rates within the University	90
Graduation Rates within the College	91
Graph – Persistence and Graduation New Freshman.....	92
Natural Sciences	
New Freshmen Student Success Summary	95
Semester Persistence within the University	96
Semester Persistence within the College.....	97
Graduation Rates within the University	98
Graduation Rates within the College	99
Graph – Persistence and Graduation New Freshman.....	100

Veterinary Medicine & Biomedical Science

New Freshmen Student Success Summary	103
Semester Persistence within the University	104
Semester Persistence within the College.....	105
Graduation Rates within the University	106
Graduation Rates within the College	107
Graph – Persistence and Graduation New Freshman.....	108

Warner College of Natural Resources

New Freshmen Student Success Summary	111
Semester Persistence within the University	112
Semester Persistence within the College.....	113
Graduation Rates within the University	114
Graduation Rates within the College	115
Graph – Persistence and Graduation New Freshman.....	116

Introduction

The Retention, Persistence and Graduation Study is conducted by Institutional Research, Planning and Effectiveness annually to report freshman retention, persistence, and graduation rates. The focus is on the entering full-time, first-time (FTFT) student cohorts and displays rates for multiple subpopulations. However, additional analyses, including those for transfer students, are available online. Please use the IR Interactive tool on our website at <http://www.ir.colostate.edu/data-reports/students/student-success/>

Highlights

- ✚ 86.2% of the fall 2015 cohort was retained (still enrolled) in fall 2016. Persistence into the 4th year is at 74.6%.
- ✚ We are seeing a record high 4-year graduation rate. The rate increased to 44.8%; students are graduating faster than in the past which not only saves them tuition dollars but also allows them to enter the workforce sooner.
- ✚ The 4 and a half graduation rate has also increased to 54.3%, and the 6-year graduation rate is at 66.8%

For the purpose of this report, there are a handful of critical operational definitions.

Cohort: For this report, a cohort includes only undergraduate resident-instruction (RI) students who enter in the fall semester as full-time (enrolled in 12 or more credits) and are enrolled at the end of the term (have not completed a University withdrawal).

Retention Rate: The rate at which students are still enrolled at the institution. Enrollment in the second fall is referred to as the “freshman retention rate”. Calculated by using the number of students still enrolled divided by the adjusted cohort (original cohort minus deceased). For the current report all rates beyond freshman retention are persistence.

Persistence Rate: The rate at which students are EITHER still enrolled at the institution or have graduated from the institution. Calculated by using the number of students still enrolled or graduated divided by the adjusted cohort (original cohort minus deceased).

Graduation Rate: The rate at which students complete their program of study. Calculated by using the number of completers divided by the adjusted cohort (original cohort minus deceased).

Additional operational definitions are provided in the glossary on page 2.

If you have questions or comments or require additional analysis of a specific sub population, please contact the Office of Institutional Research, Planning and Effectiveness.

Glossary

Ethnicity	A student's self-reported ethnicity at the time of entry. Minority includes students who self-report a minority status; nonminority includes all other students (including international students).
Freshman Cohort	Resident-instruction (RI) undergraduates with a registration type of "NEW" in their first fall at CSU.
Full-time	Degree-seeking students enrolled in 12 or more credits in their entry cohort semester, and who have not fully withdrawn from the university
Graduate	A student is reported as a graduate after his/her bachelor's degree is conferred. Students who, up until fall 2011, enter as freshmen, stay at CSU, and then continue into the Professional Veterinary Medicine (PVM) program are counted as graduates. Graduation rates reflect the number of students who graduated each semester as a percentage of the original entering cohort. For example, graduation in the sixth summer includes those who graduated within six years.
CCHE Index Score	A Colorado Department of Higher Education (CDHE) standard, derived by using components of high school work (GPA and/or rank) and standard test scores (ACT or SAT). CDHE re-centered its admission index just prior to fall 2004. Reports about the index score use CDHE's current standard.
Persistence	Students who either graduate or are still enrolled each semester. Dismissed resident-instruction students who are enrolled in Continuing Education courses are not included as persisters. Exchange students (primarily study-abroad students) are included as persisters. Persistence rates reflect the number of students who graduated and/or enrolled each semester as a percentage of the original entering class. For example, persistence in the seventh Fall includes those who graduated within six years and those who have not yet completed a degree but are still enrolled (Seventh Fall).
Residency	The student tuition classification upon entering CSU.
Transfer Cohort	Resident-instruction (RI) undergraduates with a registration type of "TRNS" in their first fall at CSU.

Persistence and Graduation New Freshman & Transfer

Fall 2016 Student Success Summary

University

New Freshmen

	Return to Second Fall (FA15 cohort)			4-Year Graduation (FA12 cohort)			6-Year Graduation (FA10 cohort)		
	Cohort Size	Rate	Change	Cohort Size	Rate	Change	Cohort Size	Rate	Change
Overall	4,663	86.2	-0.4	4,449	44.8	0.7	4,369	66.8	-0.8
Resident	3,252	87.6	-0.2	3,330	44.7	0.7	3,477	68.0	-1.0
Non-Resident	1,411	82.8	-0.8	1,119	45.3	0.6	892	62.3	-0.1
Non-Resident - WUE	225	88.0	-2.4	204	55.4	-6.4	159	79.9	-1.3
Non-Resident - Non-WUE	1,186	81.9	-0.3	915	43.1	2.8	733	58.5	-0.6
Minority	990	83.9	-0.5	860	38.6	0.4	721	59.1	-3.1
Hispanic/Latino	576	82.8	0.2	470	40.9	5.2	370	54.9	-5.8
Multi-Racial	121	82.6	1.6	197	39.1	-5.8	137	62.0	-2.2
Native American	27	70.4	-14.6	17	23.5	6.8	14	50.0	-10.9
Asian American	152	88.2	1.0	81	42.0	-0.5	84	66.7	0.0
Black	104	88.5	-0.9	91	27.5	-11.0	107	66.4	1.4
Hawaiian/Pac Islander	10	90.0	-10.0	4	~	~	9	~	~
Non-Minority	3,673	86.8	-0.4	3,589	46.3	0.8	3,648	68.3	-0.3
International	98	81.6	-6.1	53	39.6	9.9	34	64.7	-3.3
White	3,430	87.0	-0.3	3,293	46.9	0.9	3,388	68.5	-0.3
No Response	145	84.8	3.1	243	40.7	-1.0	226	67.0	0.9
Resident Minority	731	85.9	0.9	679	37.4	-1.1	596	61.2	-3.7
Resident Non-Minority	2,521	88.1	-0.5	2,651	46.6	1.2	2,881	69.4	-0.4
Non-Resident Minority	259	78.4	-3.5	181	43.1	6.1	125	48.8	-2.4
Non-Resident Non-Minority	1,152	83.9	0.0	938	45.7	-0.5	767	64.5	0.2
Female	2,479	86.0	-0.4	2,479	52.5	1.9	2,444	68.8	-1.3
Male	2,184	86.4	-0.4	1,970	35.2	-0.9	1,925	64.3	-0.3
Pell Recipient	946	84.0	1.2	1,008	37.7	1.0	961	61.8	2.8
Not Pell Recipient	3,717	86.7	-0.9	3,441	46.9	0.4	3,408	68.2	-1.4
First Generation	1,194	82.7	3.0	1,162	38.4	1.4	1,013	55.7	-5.8
Not First Generation	3,469	87.3	-1.5	3,287	47.1	0.5	3,356	70.2	0.6
STEM	1,843	87.2	0.2	1,577	39.9	-2.7	1,410	68.4	-1.5
Non-STEM	2,820	85.5	-0.9	2,872	47.6	2.7	2,959	66.0	-0.5
CCHE Index 0 - 100	563	78.5	1.2	510	29.6	-0.9	509	53.9	-1.2
CCHE Index 101 - 114	1,718	84.1	-1.3	1,653	38.3	2.0	1,772	60.8	-0.5
CCHE Index 115 - 124	1,155	88.5	0.5	1,167	47.8	0.6	1,087	70.7	-1.9
CCHE Index >= 125	1,150	91.0	0.2	1,056	59.2	-0.4	963	80.5	0.7
CCHE Unknown	77	81.8	-8.8	63	44.4	9.5	38	60.5	5.7

~ Indicates that the cohort is too small (less than 10)

* Change represents the percentage point difference between the current year and the immediate previous year.

Fall 2016 Student Success Summary University

Transfers

	Return to Second Fall (FA15 cohort)			4-Year Graduation (FA12 cohort)			6-Year Graduation (FA10 cohort)		
	Cohort Size	Rate	Change	Cohort Size	Rate	Change	Cohort Size	Rate	Change
Overall	1,452	86.3	-2.0	1,224	67.6	-1.3	1,216	73.7	0.0
Resident	974	86.7	-0.7	938	66.8	-0.6	1,004	74.0	-1.1
Non-Resident	478	85.6	-5.2	286	70.3	-3.1	212	72.6	6.9
Non-Resident - WUE	21	95.2	8.2	0	~	~	0	~	~
Non-Resident - Non-WUE	457	85.1	-5.9	286	70.3	-3.1	212	72.6	6.9
Minority	233	82.0	-1.6	192	56.5	-6.3	163	66.3	-3.5
Hispanic/Latino	138	82.6	-1.5	121	55.0	-9.2	93	68.8	-2.0
Multi-Racial	53	84.9	84.9	38	68.4	9.4	31	61.3	-3.7
Native American	8	~	~	4	~	~	4	~	~
Asian American	15	86.7	-3.3	13	61.5	-6.7	17	82.4	-10.9
Black	17	76.5	-8.7	14	42.9	1.2	18	38.9	-31.1
Hawaiian/Pac Islander	2	~	~	2	~	~	0	~	~
Non-Minority	1,219	87.2	-2.0	1,032	69.6	-0.3	1,053	74.9	0.8
International	169	91.7	-4.5	93	92.5	3.4	39	94.9	57.4
White	847	86.3	-1.9	853	67.1	-1.1	931	73.5	-0.5
No Response	203	87.1	-2.4	86	69.8	2.1	83	80.7	-2.0
Resident Minority	177	81.9	-3.5	156	56.1	-8.8	142	68.3	-3.5
Resident Non-Minority	797	87.8	0.0	782	68.9	1.1	862	74.9	-0.7
Non-Resident Minority	56	82.1	5.8	36	58.3	4.2	21	52.4	-3.9
Non-Resident Non-Minority	422	86.0	-6.5	250	72.0	-3.8	191	74.9	8.2
Female	732	85.8	-0.2	595	71.4	-0.3	520	73.2	-4.5
Male	720	86.9	-3.5	629	64.0	-2.3	696	74.1	4.2
Pell Recipient	400	81.5	-2.5	403	61.8	-0.3	369	68.8	-5.3
Not Pell Recipient	1,052	88.2	-2.0	821	70.5	-1.5	847	75.9	2.4
First Generation	485	83.5	-1.4	415	58.6	-4.4	398	67.8	-5.0
Not First Generation	967	87.8	-2.0	809	72.2	0.5	818	76.6	2.5
STEM	507	85.6	-2.3	363	68.3	-0.2	300	72.0	-2.7
Non-STEM	945	86.8	-1.8	861	67.3	-1.7	916	74.3	1.0
CCHE Index 0 - 100	366	86.6	0.6	120	57.5	0.0	191	70.0	-4.6
CCHE Index 101 - 114	156	85.3	-1.8	140	67.9	4.5	178	77.5	4.8
CCHE Index 115 - 124	88	93.2	3.4	84	61.9	-8.3	92	85.9	-0.9
CCHE Index >= 125	56	91.1	4.1	56	80.4	5.8	71	84.5	0.3
CCHE Unknown	786	85.4	-3.7	824	68.7	-3.1	684	71.0	-1.0

~ Indicates that the cohort is too small (less than 10)

* Change represents the percentage point difference between the current year and the immediate previous year.

Semester Persistence (both retained and graduated)

New Freshmen

Percent Persisting:*															
Cohort Term	Size	1st Fall	Spring	2nd Fall	Spring	3rd Fall	Spring	4th Fall	Spring	5th Fall	Spring	6th Fall	Spring	7th Fall	Spring
FA97	2,599	100.0%	94.3%	82.7%	77.0%	72.2%	70.0%	68.0%	67.3%	66.2%	65.9%	65.4%	65.4%	65.1%	65.3%
FA98	3,005	100.0%	95.3%	83.0%	77.2%	72.1%	70.7%	69.3%	68.8%	67.5%	67.5%	67.0%	67.2%	67.2%	67.1%
FA99	3,067	100.0%	95.2%	83.7%	78.1%	72.2%	70.3%	69.3%	68.7%	67.3%	66.5%	66.0%	65.7%	66.0%	66.1%
FA00	3,208	100.0%	94.7%	82.8%	77.4%	72.1%	70.6%	69.3%	68.7%	68.1%	67.7%	67.6%	67.2%	67.2%	67.2%
FA01	3,631	100.0%	95.3%	83.7%	79.2%	73.2%	71.4%	70.4%	69.9%	68.5%	67.9%	67.6%	67.5%	67.3%	67.5%
FA02	3,735	100.0%	94.3%	83.2%	78.7%	71.7%	70.2%	69.3%	68.7%	67.5%	66.7%	66.2%	66.1%	66.1%	66.4%
FA03	3,724	100.0%	95.1%	84.2%	79.1%	73.3%	70.7%	69.7%	68.8%	67.8%	67.1%	67.1%	66.9%	67.3%	67.5%
FA04	3,996	100.0%	95.4%	84.1%	78.8%	73.7%	71.6%	70.4%	69.6%	68.3%	68.2%	67.4%	67.3%	67.6%	67.5%
FA05	3,807	100.0%	94.6%	83.1%	77.5%	72.4%	71.1%	69.5%	68.9%	67.3%	67.2%	67.2%	66.9%	67.0%	66.9%
FA06	3,971	100.0%	94.9%	82.5%	76.5%	71.2%	69.6%	68.8%	67.8%	66.6%	66.1%	65.5%	65.6%	65.6%	65.6%
FA07	4,288	100.0%	94.3%	82.8%	77.2%	72.9%	71.7%	70.6%	69.9%	68.2%	67.9%	67.4%	67.3%	67.7%	67.7%
FA08	4,308	100.0%	95.0%	83.6%	79.4%	75.3%	73.8%	72.5%	71.0%	69.6%	69.0%	68.8%	68.8%	68.3%	68.4%
FA09	4,203	100.0%	94.7%	84.6%	80.2%	75.5%	73.7%	72.6%	72.1%	70.5%	69.6%	69.8%	69.5%	69.4%	69.3%
FA10	4,369	100.0%	95.1%	83.5%	79.0%	74.7%	73.2%	72.0%	71.1%	69.6%	68.6%	68.4%	68.1%	68.3%	
FA11	4,419	100.0%	95.1%	84.7%	80.3%	76.9%	74.6%	73.6%	72.8%	71.1%	70.4%	69.5%			
FA12	4,449	100.0%	94.3%	86.6%	82.5%	78.8%	76.8%	75.8%	75.1%	72.6%					
FA13	4,373	100.0%	95.1%	86.0%	81.9%	77.7%	75.7%	74.6%							
FA14	4,284	100.0%	95.2%	86.6%	82.3%	78.4%									
FA15	4,663	100.0%	95.5%	86.2%											

Transfers

Percent Persisting:*															
Cohort Term	Size	1st Fall	Spring	2nd Fall	Spring	3rd Fall	Spring	4th Fall	Spring	5th Fall	Spring	6th Fall	Spring	7th Fall	Spring
FA97	1,482	100.0%	92.0%	81.0%	74.0%	70.0%	67.9%	66.0%	65.0%	64.6%	64.4%	65.4%	65.0%	65.5%	65.5%
FA98	1,428	100.0%	92.9%	80.9%	73.4%	70.4%	69.7%	67.7%	68.7%	67.9%	67.4%	67.6%	68.0%	68.3%	68.6%
FA99	1,373	100.0%	92.7%	80.4%	74.4%	71.2%	69.9%	68.7%	67.9%	67.6%	67.8%	67.7%	67.9%	68.0%	68.1%
FA00	1,405	100.0%	94.2%	82.4%	76.0%	73.2%	71.5%	69.9%	69.1%	68.2%	68.8%	68.9%	68.8%	68.9%	69.3%
FA01	1,367	100.0%	91.7%	78.8%	73.3%	71.3%	70.0%	69.0%	68.3%	67.9%	68.0%	67.3%	67.4%	68.1%	68.3%
FA02	1,423	100.0%	92.6%	81.9%	75.7%	72.4%	70.8%	69.5%	68.8%	68.1%	67.5%	67.4%	67.4%	68.0%	67.9%
FA03	1,318	100.0%	93.2%	82.5%	76.9%	72.2%	71.1%	70.5%	69.5%	69.2%	68.9%	68.5%	68.8%	69.1%	69.3%
FA04	1,239	100.0%	94.8%	82.5%	76.6%	73.6%	71.6%	69.5%	68.1%	68.0%	68.4%	68.7%	69.0%	69.1%	68.7%
FA05	1,208	100.0%	93.7%	83.3%	78.2%	74.1%	71.9%	71.1%	69.9%	69.6%	69.5%	68.8%	68.6%	69.3%	69.5%
FA06	1,117	100.0%	94.1%	84.4%	78.2%	76.1%	75.0%	73.1%	72.3%	71.2%	71.8%	72.1%	72.6%	72.4%	72.6%
FA07	1,169	100.0%	93.2%	83.3%	77.8%	75.0%	74.0%	72.6%	71.9%	71.1%	71.0%	71.0%	71.1%	70.9%	71.0%
FA08	1,057	100.0%	94.9%	83.3%	78.1%	75.1%	73.1%	73.0%	72.1%	71.8%	71.5%	71.3%	71.1%	71.4%	71.6%
FA09	1,135	100.0%	95.3%	86.3%	81.2%	77.5%	77.1%	75.7%	74.8%	74.5%	74.4%	74.7%	74.9%	74.8%	75.0%
FA10	1,216	100.0%	94.8%	85.9%	81.1%	78.5%	77.7%	76.3%	75.2%	74.4%	74.5%	74.3%	75.0%	75.0%	
FA11	1,355	100.0%	94.8%	84.9%	81.0%	78.8%	77.8%	76.5%	75.8%	75.4%	75.4%	75.4%			
FA12	1,224	100.0%	94.4%	87.1%	81.8%	78.7%	76.3%	76.0%	75.1%	73.8%					
FA13	1,273	100.0%	95.4%	87.5%	83.4%	80.8%	78.8%	76.5%							
FA14	1,244	100.0%	94.9%	88.3%	84.8%	81.2%									
FA15	1,452	100.0%	94.6%	86.3%											

* Excludes summer terms

Graduation Rates

New Freshmen

Percent Graduating:*															
Cohort Term	Size	4th Fall	Spring	Summer	5th Fall	Spring	Summer	6th Fall	Spring	Summer	7th Fall	Spring	Summer	8th Fall	Spring
FA95	2,530	2.8%	27.4%	32.1%	45.1%	56.2%	57.9%	60.1%	62.4%	63.0%	63.5%	63.9%	64.0%	64.3%	64.7%
FA96	2,687	2.7%	26.7%	31.9%	46.4%	57.8%	59.7%	61.6%	63.2%	63.8%	64.4%	65.0%	65.1%	65.5%	65.7%
FA97	2,599	4.6%	28.9%	33.5%	45.5%	56.8%	58.6%	60.4%	62.3%	62.9%	63.4%	63.9%	64.1%	64.6%	64.9%
FA98	3,005	4.7%	29.9%	34.4%	46.5%	57.2%	59.3%	62.3%	64.2%	64.6%	65.2%	65.8%	66.0%	66.2%	66.6%
FA99	3,067	4.2%	30.4%	34.8%	46.7%	57.0%	58.7%	60.9%	63.3%	63.7%	64.5%	65.3%	65.4%	65.6%	65.9%
FA00	3,208	4.4%	30.8%	34.9%	47.8%	58.5%	60.6%	62.6%	64.4%	64.9%	65.6%	66.2%	66.4%	66.6%	66.8%
FA01	3,631	4.2%	31.5%	35.7%	48.1%	59.1%	60.4%	62.7%	64.8%	65.3%	65.9%	66.5%	66.6%	66.9%	67.0%
FA02	3,735	4.3%	30.9%	35.8%	47.6%	57.0%	58.5%	61.3%	63.2%	63.8%	64.6%	65.2%	65.3%	65.7%	66.0%
FA03	3,724	4.6%	31.1%	36.0%	48.4%	58.5%	60.1%	62.3%	64.2%	64.8%	65.5%	66.0%	66.2%	66.6%	66.8%
FA04	3,996	5.0%	33.1%	37.2%	49.1%	58.6%	60.1%	62.2%	64.2%	64.7%	65.4%	66.2%	66.3%	66.6%	66.9%
FA05	3,807	5.0%	31.5%	36.0%	48.7%	58.2%	59.7%	62.4%	64.4%	64.6%	65.1%	65.8%	66.0%	66.3%	66.6%
FA06	3,971	4.3%	33.2%	37.9%	48.5%	57.9%	59.6%	62.0%	63.5%	63.8%	64.2%	64.6%	64.7%	65.0%	65.3%
FA07	4,288	3.9%	33.1%	37.7%	49.3%	59.1%	60.5%	63.0%	64.8%	65.2%	65.9%	66.6%	66.7%	66.9%	67.2%
FA08	4,308	4.4%	34.8%	39.4%	51.0%	61.0%	63.0%	65.0%	66.5%	66.6%	67.1%	67.4%	67.5%	67.8%	68.1%
FA09	4,203	4.1%	36.4%	41.2%	52.5%	61.8%	63.5%	65.8%	67.4%	67.6%	68.1%	68.5%	68.5%		
FA10	4,369	5.2%	37.0%	41.9%	53.0%	61.9%	63.4%	65.2%	66.6%	66.8%					
FA11	4,419	5.2%	39.3%	44.1%	54.3%	62.9%	64.2%								
FA12	4,449	6.6%	40.6%	44.8%											

Transfers

Percent Graduating:*															
Cohort Term	Size	3rd Fall	Spring	Summer	4th Fall	Spring	Summer	5th Fall	Spring	Summer	6th Fall	Spring	Summer	7th Fall	Spring
FA95	1,469	18.7%	32.2%	36.2%	44.6%	53.9%	56.0%	59.4%	62.0%	63.1%	64.0%	65.0%	65.2%	65.8%	66.0%
FA96	1,460	16.8%	32.6%	36.4%	45.2%	53.5%	55.5%	59.0%	61.4%	62.2%	63.5%	64.1%	64.4%	64.9%	65.2%
FA97	1,482	18.5%	31.4%	35.3%	45.6%	53.9%	56.3%	58.8%	61.0%	61.7%	62.9%	63.4%	63.7%	64.5%	64.7%
FA98	1,428	20.4%	35.2%	38.3%	47.5%	57.6%	60.3%	63.0%	65.6%	66.0%	66.5%	66.9%	67.0%	67.2%	67.6%
FA99	1,373	19.9%	36.3%	40.4%	49.1%	58.5%	60.0%	62.2%	64.7%	65.0%	66.0%	67.0%	67.1%	67.3%	67.6%
FA00	1,405	21.8%	37.8%	41.9%	49.3%	59.3%	60.7%	63.0%	65.2%	65.8%	66.6%	67.2%	67.5%	67.7%	68.5%
FA01	1,367	21.2%	36.3%	41.2%	49.7%	58.1%	60.0%	62.4%	64.3%	64.7%	65.7%	66.2%	66.6%	67.2%	67.2%
FA02	1,423	19.0%	36.6%	40.6%	48.8%	57.6%	59.3%	61.5%	64.3%	64.8%	65.8%	66.4%	66.7%	67.0%	67.5%
FA03	1,318	23.2%	39.6%	43.2%	51.8%	59.3%	61.0%	63.4%	65.5%	65.8%	66.5%	67.5%	67.7%	67.9%	68.3%
FA04	1,239	19.8%	34.5%	38.1%	48.5%	57.4%	58.9%	61.2%	64.7%	65.3%	66.2%	67.3%	67.4%	68.0%	68.2%
FA05	1,208	20.6%	36.9%	40.8%	49.8%	58.4%	59.9%	63.7%	65.4%	66.0%	66.9%	67.4%	67.9%	68.4%	68.6%
FA06	1,117	23.9%	40.2%	43.9%	52.7%	61.6%	64.0%	66.8%	68.8%	69.5%	70.5%	71.4%	71.6%	72.0%	72.2%
FA07	1,169	20.8%	37.7%	41.4%	50.0%	60.1%	62.0%	64.8%	67.2%	67.5%	68.4%	69.6%	69.8%	70.2%	70.4%
FA08	1,057	22.0%	40.5%	43.9%	53.3%	61.5%	63.2%	66.9%	68.8%	69.3%	69.9%	70.4%	70.8%	71.0%	71.2%
FA09	1,135	22.5%	41.1%	45.2%	54.0%	63.8%	65.4%	68.5%	71.1%	71.7%	72.6%	73.7%	73.7%	74.4%	74.6%
FA10	1,216	23.0%	42.1%	45.8%	54.8%	64.7%	66.1%	68.6%	71.5%	72.0%	72.5%	73.6%	73.7%		
FA11	1,355	29.4%	46.7%	49.9%	58.4%	66.9%	68.9%	71.2%	72.7%	72.8%					
FA12	1,224	28.0%	47.1%	51.5%	59.9%	66.5%	67.6%								
FA13	1,273	30.4%	49.1%	52.6%											

* Includes summer terms

Persistence and Graduation New Freshman

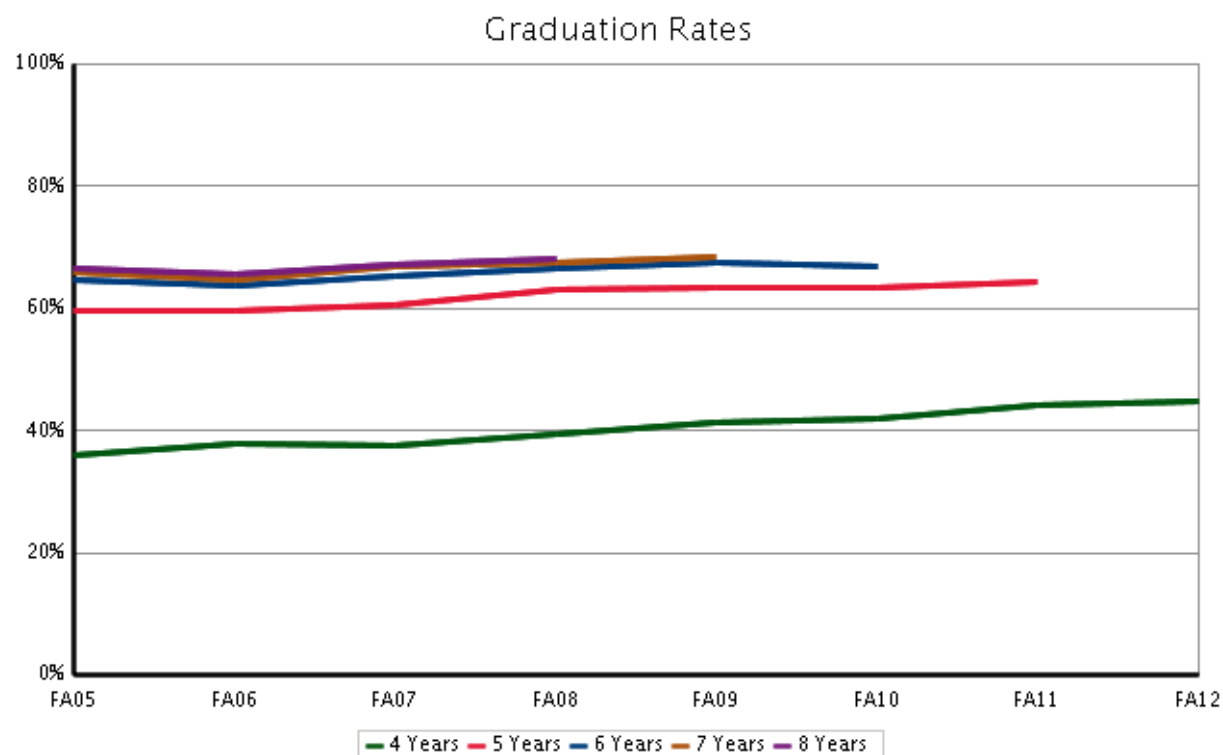
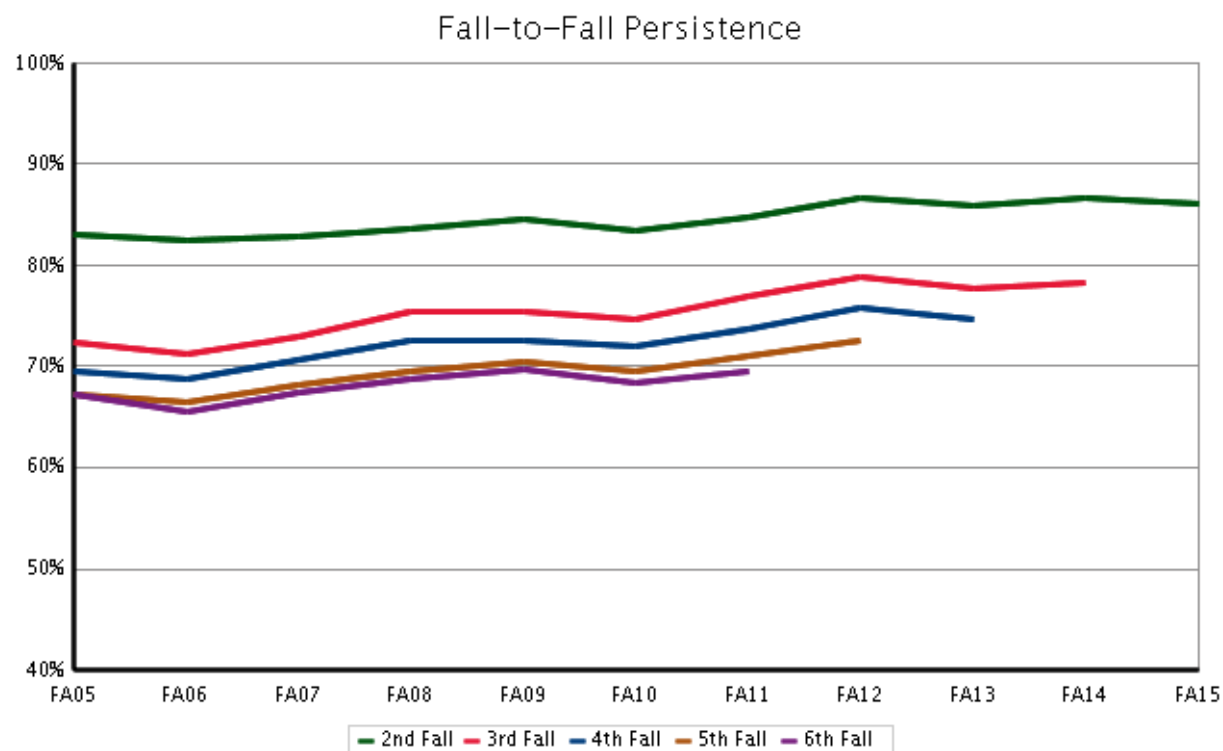

Persistence and Graduation Transfers

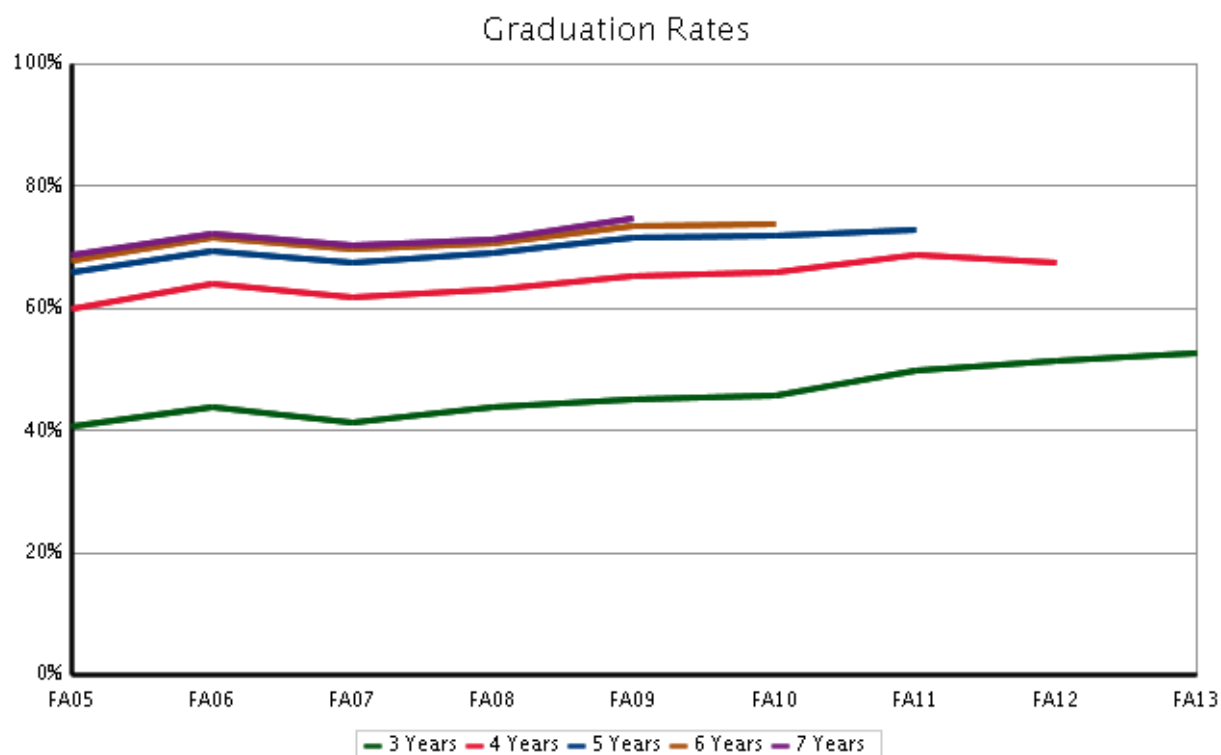
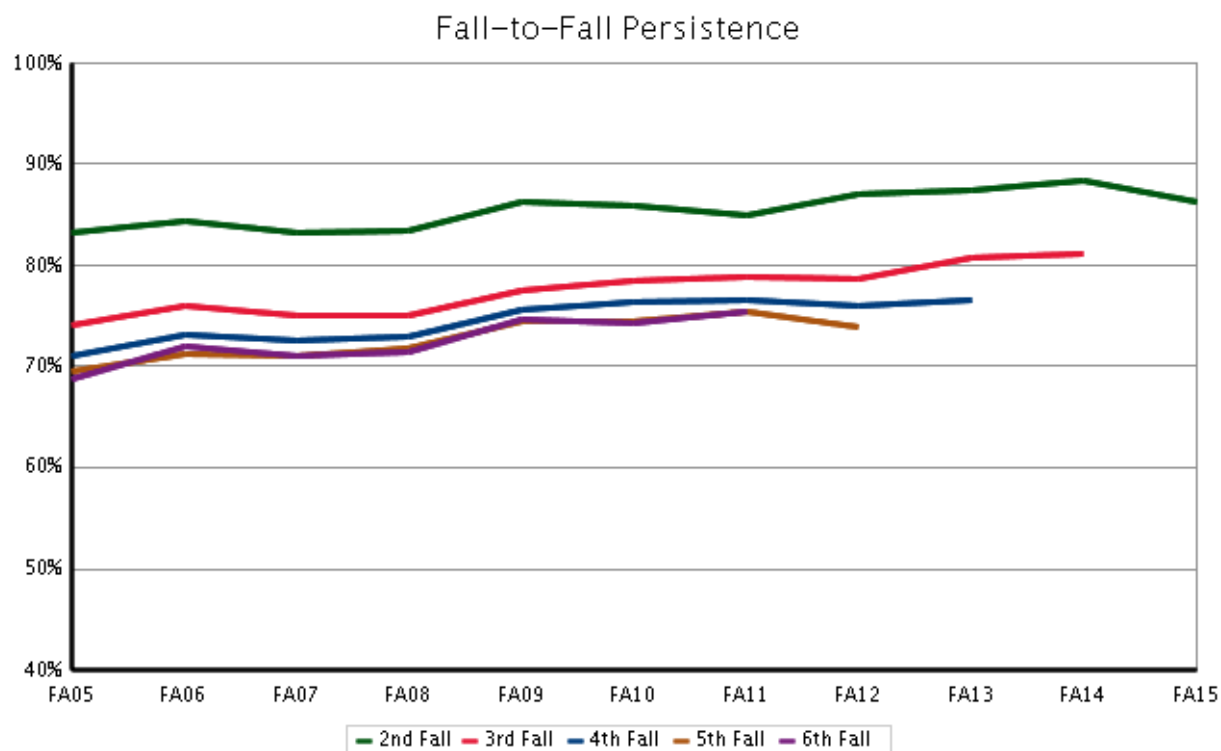

Persistence and Graduation New Freshmen and Transfers

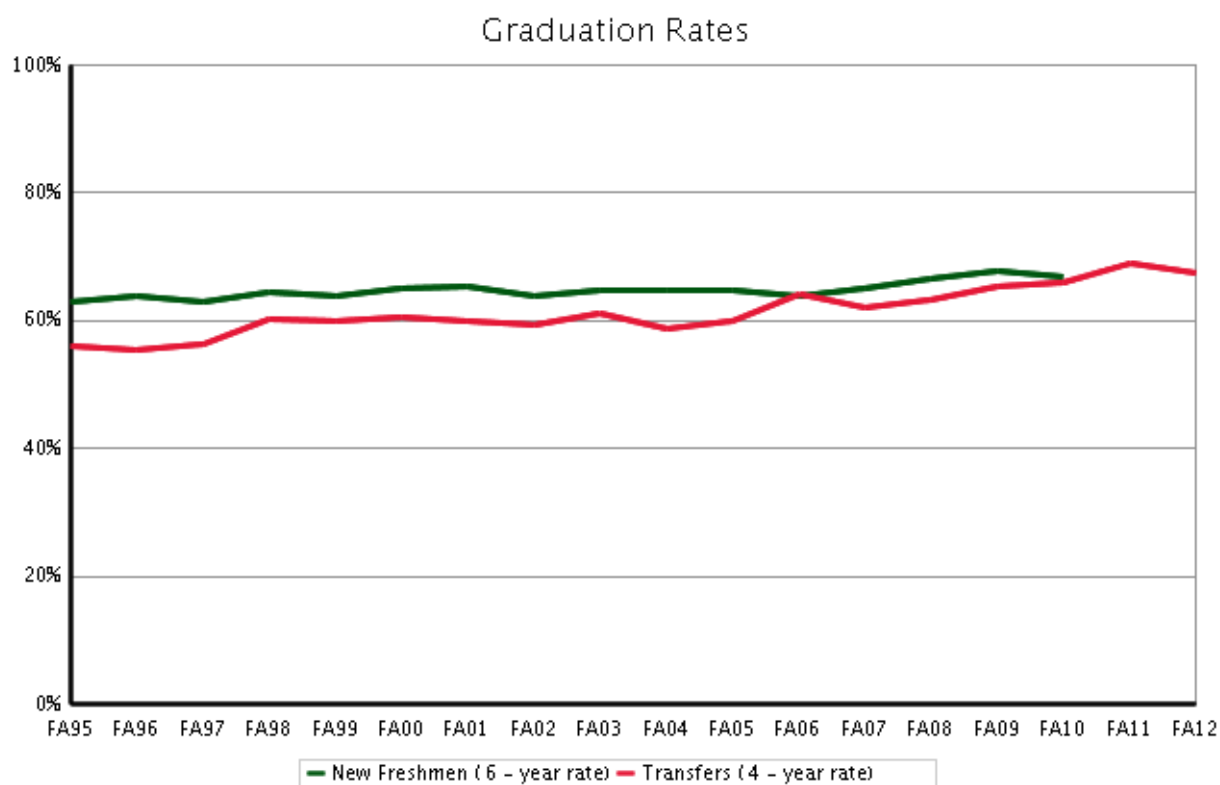
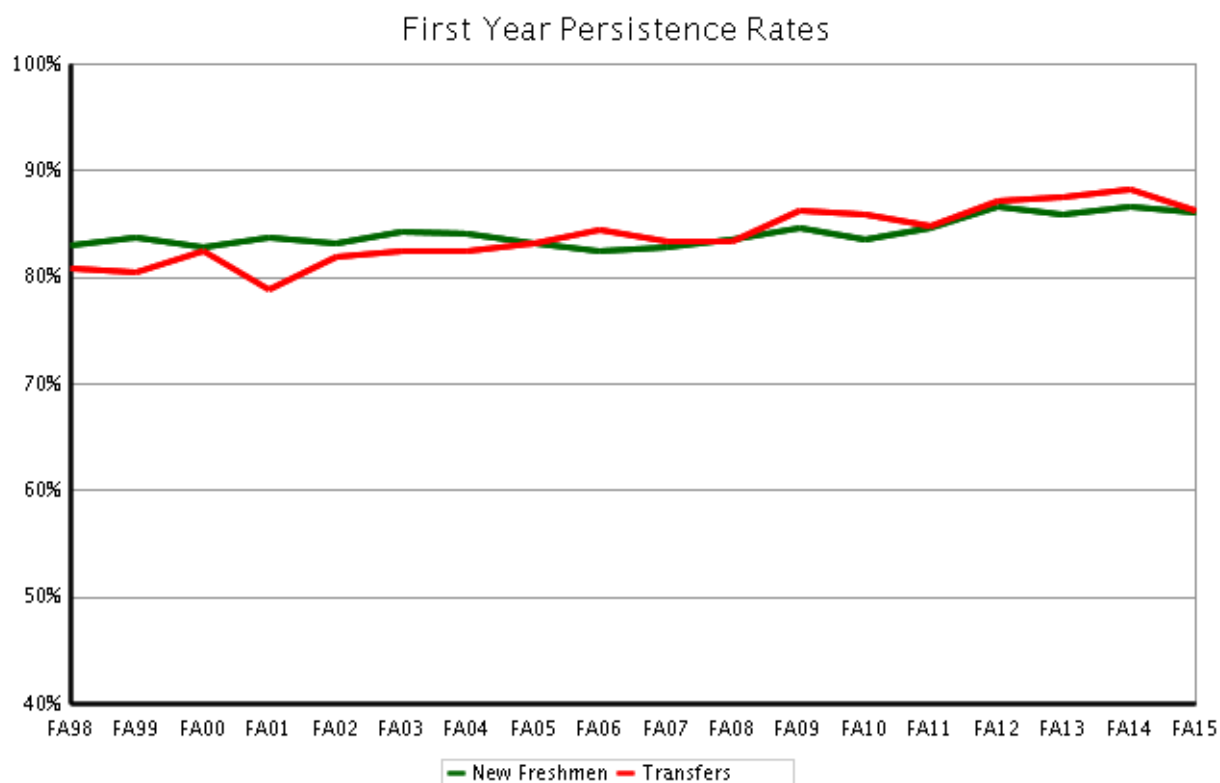

Residency

Semester Persistence New Freshman

Resident

Percent Persisting:*															
Cohort Term	Size	1st Fall	Spring	2nd Fall	Spring	3rd Fall	Spring	4th Fall	Spring	5th Fall	Spring	6th Fall	Spring	7th Fall	Spring
FA97	1,880	100.0%	94.6%	84.1%	78.4%	73.9%	71.8%	69.7%	68.8%	68.0%	67.3%	67.1%	66.9%	66.7%	66.7%
FA98	2,268	100.0%	95.9%	83.9%	78.6%	73.1%	71.8%	70.2%	69.8%	68.7%	68.7%	68.2%	68.4%	68.5%	68.4%
FA99	2,327	100.0%	95.2%	84.6%	79.1%	73.9%	71.9%	71.0%	70.5%	69.2%	68.3%	67.9%	67.4%	67.9%	68.0%
FA00	2,441	100.0%	95.2%	84.2%	79.3%	74.5%	73.0%	71.7%	70.9%	70.2%	70.0%	69.9%	69.2%	69.2%	69.2%
FA01	2,734	100.0%	95.7%	85.3%	80.8%	75.6%	73.8%	73.1%	72.5%	71.3%	70.6%	70.2%	69.9%	70.0%	70.1%
FA02	2,830	100.0%	94.9%	85.4%	80.8%	73.8%	72.0%	71.3%	70.7%	69.7%	68.6%	68.0%	67.9%	67.7%	68.1%
FA03	2,897	100.0%	95.8%	85.6%	81.0%	75.1%	72.7%	71.9%	71.0%	70.1%	69.5%	69.5%	69.1%	69.4%	69.6%
FA04	3,149	100.0%	95.8%	85.2%	80.1%	75.1%	73.1%	72.0%	70.9%	69.8%	69.6%	68.7%	68.7%	69.0%	68.9%
FA05	3,092	100.0%	95.1%	84.2%	78.6%	73.5%	72.3%	70.7%	69.8%	68.5%	68.1%	68.1%	67.6%	67.7%	67.6%
FA06	3,175	100.0%	95.1%	83.8%	77.8%	73.2%	71.6%	70.9%	70.1%	68.7%	68.1%	67.5%	67.6%	67.6%	67.5%
FA07	3,383	100.0%	94.5%	84.4%	78.5%	74.7%	73.5%	72.2%	71.5%	70.0%	69.6%	69.3%	69.1%	69.5%	69.4%
FA08	3,415	100.0%	95.4%	85.0%	81.0%	77.0%	75.7%	74.2%	72.8%	71.3%	70.6%	70.4%	70.4%	70.0%	70.1%
FA09	3,299	100.0%	94.9%	85.9%	81.4%	77.0%	75.2%	74.0%	73.6%	72.1%	71.0%	71.1%	70.8%	70.8%	70.7%
FA10	3,477	100.0%	95.4%	84.6%	80.1%	76.1%	74.3%	73.2%	72.3%	70.6%	69.8%	69.6%	69.3%	69.5%	
FA11	3,407	100.0%	95.2%	85.1%	80.9%	77.4%	75.2%	74.2%	73.5%	71.6%	71.0%	70.1%			
FA12	3,330	100.0%	94.4%	87.5%	83.3%	80.4%	78.3%	77.2%	76.4%	74.2%					
FA13	3,238	100.0%	95.5%	87.2%	83.2%	79.1%	77.0%	75.8%							
FA14	3,106	100.0%	95.3%	87.8%	83.4%	80.1%									
FA15	3,252	100.0%	95.6%	87.6%											

Non-Resident

Percent Persisting:*															
Cohort Term	Size	1st Fall	Spring	2nd Fall	Spring	3rd Fall	Spring	4th Fall	Spring	5th Fall	Spring	6th Fall	Spring	7th Fall	Spring
FA97	719	100.0%	93.5%	79.0%	73.2%	67.7%	65.4%	63.6%	63.3%	61.6%	62.3%	60.8%	61.3%	61.1%	61.5%
FA98	737	100.0%	93.4%	80.2%	73.1%	68.8%	67.3%	66.4%	65.7%	63.9%	64.1%	63.5%	63.5%	63.2%	63.0%
FA99	740	100.0%	95.0%	80.9%	74.7%	66.9%	65.2%	63.9%	63.0%	61.3%	60.8%	60.0%	60.5%	60.2%	60.2%
FA00	767	100.0%	93.2%	78.0%	71.2%	64.4%	62.9%	61.6%	61.6%	61.3%	60.5%	60.5%	60.7%	60.8%	60.9%
FA01	897	100.0%	94.2%	78.9%	74.4%	66.1%	64.1%	62.1%	61.8%	60.0%	59.8%	59.6%	60.0%	59.1%	59.4%
FA02	905	100.0%	92.3%	76.6%	71.9%	65.0%	64.5%	63.2%	62.4%	60.8%	60.6%	60.7%	60.6%	61.2%	61.1%
FA03	827	100.0%	92.7%	79.3%	72.7%	66.8%	63.6%	62.0%	60.9%	59.7%	58.7%	58.6%	59.2%	59.8%	60.0%
FA04	847	100.0%	94.1%	79.9%	74.4%	68.4%	66.2%	64.4%	64.9%	62.9%	62.9%	62.9%	62.2%	62.3%	62.1%
FA05	715	100.0%	92.4%	78.6%	72.7%	67.8%	66.2%	64.4%	65.0%	62.2%	63.3%	63.7%	63.8%	64.0%	63.8%
FA06	796	100.0%	93.8%	77.1%	71.2%	63.2%	61.4%	60.3%	58.7%	58.0%	57.7%	57.6%	57.6%	57.7%	58.0%
FA07	905	100.0%	93.5%	77.1%	72.7%	66.5%	65.2%	64.5%	63.7%	61.6%	61.4%	60.4%	60.3%	61.3%	61.3%
FA08	893	100.0%	93.5%	78.3%	73.3%	68.8%	66.4%	66.1%	64.3%	63.1%	62.5%	62.6%	62.7%	62.1%	62.2%
FA09	904	100.0%	93.9%	79.9%	75.8%	70.0%	68.3%	67.6%	66.6%	64.7%	64.3%	64.9%	64.4%	64.2%	64.3%
FA10	892	100.0%	94.1%	79.4%	74.7%	68.8%	68.9%	67.3%	66.6%	65.6%	63.8%	63.6%	63.3%	63.3%	
FA11	1,012	100.0%	94.9%	83.3%	78.3%	75.1%	72.6%	71.6%	70.7%	69.5%	68.6%	67.6%			
FA12	1,119	100.0%	93.8%	84.0%	80.2%	74.1%	72.4%	71.6%	71.3%	67.9%					
FA13	1,135	100.0%	93.8%	82.5%	78.4%	73.9%	71.8%	71.1%							
FA14	1,178	100.0%	94.8%	83.6%	79.3%	73.8%									
FA15	1,411	100.0%	95.0%	82.8%											

* Excludes summer terms

Graduation Rates New Freshman

Resident

Percent Graduating:*															
Cohort Term	Size	4th Fall	Spring	Summer	5th Fall	Spring	Summer	6th Fall	Spring	Summer	7th Fall	Spring	Summer	8th Fall	Spring
FA95	1,811	2.7%	27.9%	32.9%	46.9%	59.0%	60.8%	63.1%	65.4%	65.9%	66.4%	66.8%	66.9%	67.2%	67.5%
FA96	1,920	3.0%	27.4%	33.1%	48.0%	59.7%	61.9%	63.7%	65.3%	65.9%	66.7%	67.2%	67.3%	67.7%	67.9%
FA97	1,880	4.9%	30.2%	35.0%	46.5%	57.8%	59.3%	61.3%	63.5%	64.1%	64.6%	65.1%	65.4%	66.0%	66.2%
FA98	2,268	4.6%	29.6%	34.2%	46.7%	57.6%	60.1%	63.3%	65.3%	65.8%	66.4%	67.0%	67.2%	67.4%	67.8%
FA99	2,327	4.2%	30.7%	34.8%	47.2%	58.1%	59.9%	62.4%	64.7%	65.2%	66.1%	67.0%	67.1%	67.3%	67.7%
FA00	2,441	4.5%	31.7%	35.8%	49.0%	60.1%	62.4%	64.5%	66.6%	67.1%	67.7%	68.3%	68.5%	68.7%	68.8%
FA01	2,734	4.4%	31.7%	36.1%	49.4%	61.2%	62.6%	65.0%	67.4%	68.0%	68.6%	69.1%	69.2%	69.4%	69.6%
FA02	2,830	4.5%	30.9%	36.1%	48.1%	58.1%	59.8%	62.8%	64.8%	65.5%	66.2%	66.9%	67.1%	67.5%	67.8%
FA03	2,897	4.5%	31.9%	36.9%	49.6%	60.4%	62.1%	64.5%	66.4%	66.9%	67.6%	68.1%	68.2%	68.7%	68.9%
FA04	3,149	5.2%	33.5%	37.8%	49.6%	59.4%	60.9%	63.1%	65.4%	65.8%	66.7%	67.4%	67.5%	67.9%	68.3%
FA05	3,092	5.2%	31.5%	36.0%	48.7%	58.5%	60.0%	62.9%	64.8%	65.0%	65.6%	66.4%	66.6%	66.9%	67.2%
FA06	3,175	4.2%	33.7%	38.6%	49.4%	59.5%	61.3%	63.7%	65.4%	65.7%	66.2%	66.5%	66.7%	66.9%	67.3%
FA07	3,383	3.8%	33.2%	37.6%	49.9%	60.3%	61.9%	64.6%	66.4%	66.9%	67.6%	68.3%	68.4%	68.6%	68.9%
FA08	3,415	4.6%	34.8%	39.6%	51.9%	62.2%	64.3%	66.3%	68.1%	68.2%	68.6%	68.9%	69.0%	69.3%	69.6%
FA09	3,299	4.1%	35.5%	40.7%	52.8%	62.5%	64.5%	67.1%	68.8%	69.0%	69.6%	69.9%	69.9%		
FA10	3,477	5.1%	36.6%	41.9%	53.9%	63.1%	64.6%	66.3%	67.7%	68.0%					
FA11	3,407	5.1%	39.0%	44.0%	54.7%	63.1%	64.6%								
FA12	3,330	6.6%	40.6%	44.7%											

Non-Resident

Percent Graduating:*															
Cohort Term	Size	4th Fall	Spring	Summer	5th Fall	Spring	Summer	6th Fall	Spring	Summer	7th Fall	Spring	Summer	8th Fall	Spring
FA95	719	3.1%	26.0%	30.0%	40.5%	49.1%	50.8%	52.7%	54.8%	55.8%	56.2%	56.7%	56.7%	57.0%	57.6%
FA96	767	2.1%	24.8%	28.8%	42.5%	53.1%	54.4%	56.3%	58.0%	58.4%	58.6%	59.5%	59.5%	60.1%	60.3%
FA97	719	3.8%	25.5%	29.3%	42.8%	54.4%	56.7%	58.0%	59.1%	59.7%	60.4%	60.6%	60.8%	60.9%	61.3%
FA98	737	4.7%	30.7%	35.1%	45.7%	56.0%	57.1%	59.5%	61.0%	61.0%	61.5%	62.1%	62.2%	62.8%	62.8%
FA99	740	4.2%	29.4%	34.9%	45.0%	53.6%	54.8%	56.2%	58.9%	59.2%	59.4%	59.8%	60.1%	60.1%	60.4%
FA00	767	4.2%	28.2%	32.0%	44.3%	53.5%	54.8%	56.3%	57.4%	58.0%	58.8%	59.7%	60.0%	60.0%	60.5%
FA01	897	3.7%	30.7%	34.5%	44.1%	52.5%	53.7%	55.4%	56.8%	57.1%	57.8%	58.4%	58.7%	59.2%	59.3%
FA02	905	3.9%	30.9%	34.8%	46.0%	53.3%	54.2%	56.5%	58.4%	58.6%	59.4%	59.7%	59.8%	60.2%	60.5%
FA03	827	4.7%	28.2%	32.9%	44.4%	51.7%	52.9%	54.9%	56.6%	57.4%	58.1%	58.7%	59.2%	59.3%	59.6%
FA04	847	4.5%	31.8%	35.0%	47.3%	55.6%	56.9%	58.6%	59.9%	60.3%	60.8%	61.7%	61.7%	61.8%	61.9%
FA05	715	4.1%	31.5%	35.7%	48.5%	56.4%	58.1%	60.4%	62.6%	62.8%	63.0%	63.4%	63.4%	63.5%	63.7%
FA06	796	4.9%	31.2%	35.1%	45.3%	51.7%	53.2%	55.2%	55.8%	56.1%	56.4%	56.9%	57.1%	57.5%	57.7%
FA07	905	4.2%	32.4%	38.1%	47.3%	54.4%	55.5%	57.3%	58.7%	58.8%	59.6%	60.3%	60.5%	60.6%	60.8%
FA08	893	3.8%	34.6%	38.7%	47.7%	56.5%	57.9%	59.8%	60.6%	60.7%	61.1%	61.6%	61.6%	62.1%	62.3%
FA09	904	3.9%	39.5%	43.2%	51.7%	59.2%	59.9%	61.2%	62.3%	62.4%	62.8%	63.3%	63.4%		
FA10	892	5.4%	38.2%	42.0%	49.8%	57.2%	58.9%	60.8%	62.0%	62.3%					
FA11	1,012	5.5%	40.3%	44.7%	52.9%	62.2%	63.0%								
FA12	1,119	6.8%	40.8%	45.3%											

* Includes summer terms

Persistence and Graduation

Residency

New Freshman

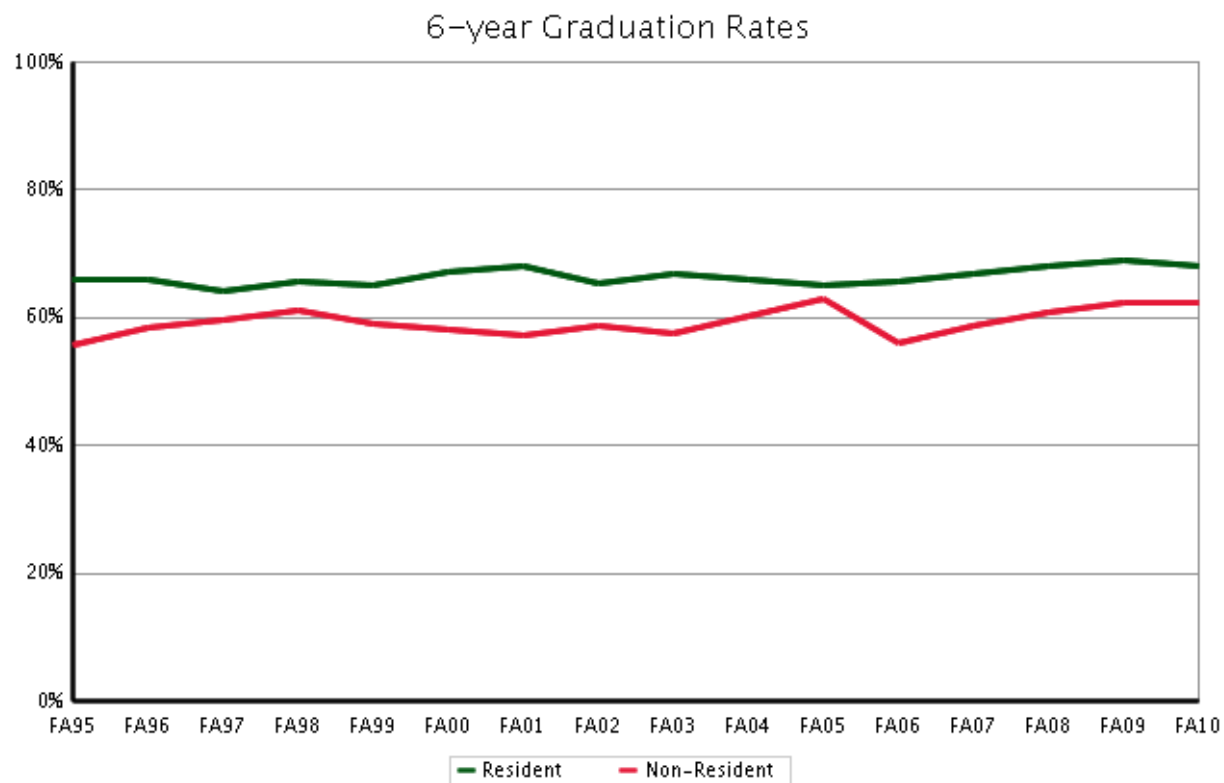
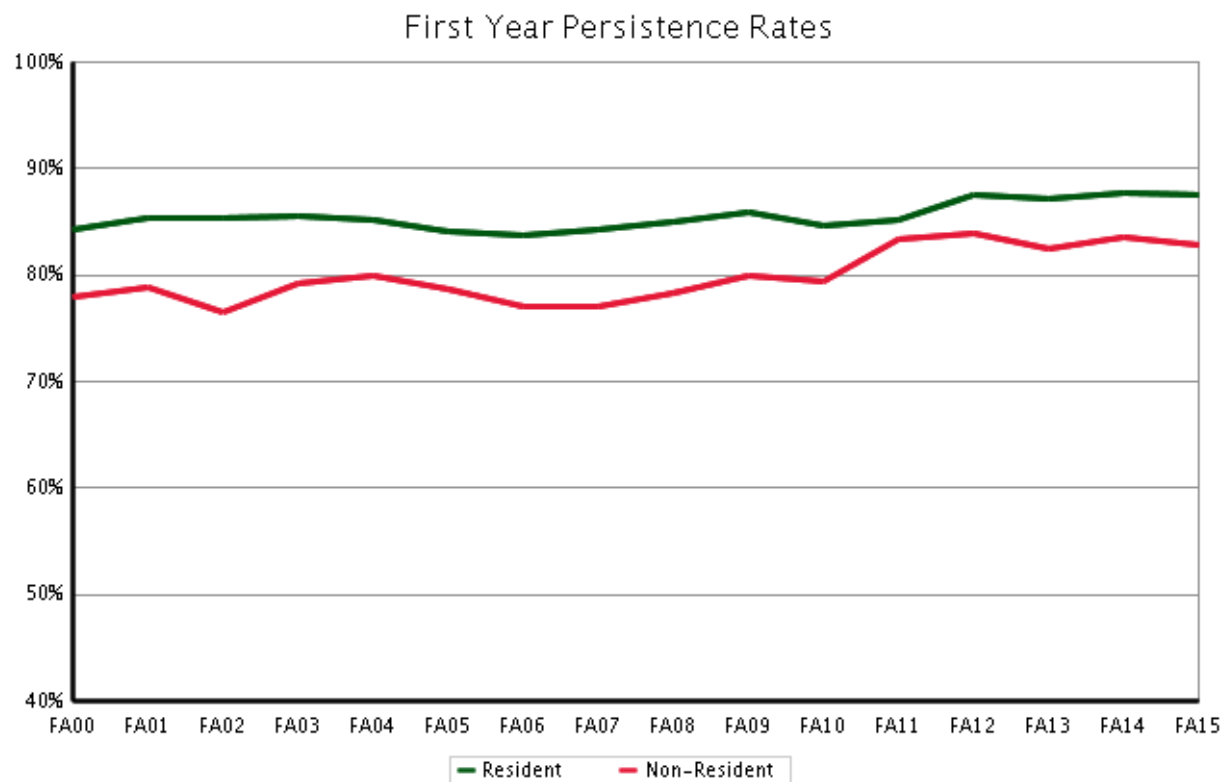

Minority Status

Semester Persistence New Freshman

Minority

Percent Persisting:*															
Cohort Term	Size	1st Fall	Spring	2nd Fall	Spring	3rd Fall	Spring	4th Fall	Spring	5th Fall	Spring	6th Fall	Spring	7th Fall	Spring
FA97	312	100.0%	94.9%	82.4%	75.0%	68.3%	65.1%	61.2%	60.6%	61.2%	59.3%	59.3%	59.0%	59.3%	59.3%
FA98	369	100.0%	96.7%	81.3%	75.5%	70.0%	65.9%	65.4%	64.3%	61.9%	61.6%	59.7%	59.1%	59.7%	58.9%
FA99	379	100.0%	95.3%	81.0%	74.4%	66.2%	62.8%	60.4%	57.5%	55.9%	54.4%	52.2%	51.5%	52.5%	52.8%
FA00	436	100.0%	96.8%	82.8%	75.5%	70.0%	67.7%	64.7%	63.3%	61.5%	61.0%	62.8%	61.2%	62.4%	61.7%
FA01	457	100.0%	95.4%	85.6%	81.0%	74.2%	71.6%	70.7%	68.7%	66.9%	65.1%	64.7%	64.9%	64.3%	64.5%
FA02	501	100.0%	94.4%	80.0%	74.9%	68.7%	67.7%	65.3%	63.9%	61.7%	61.1%	61.1%	60.7%	61.1%	61.3%
FA03	455	100.0%	94.7%	81.3%	74.4%	67.2%	64.5%	62.8%	63.2%	61.7%	61.2%	60.8%	60.4%	60.4%	60.6%
FA04	505	100.0%	95.6%	86.7%	78.8%	72.9%	70.3%	68.5%	67.5%	64.3%	65.3%	63.1%	63.7%	63.9%	63.5%
FA05	531	100.0%	93.4%	80.4%	74.3%	68.2%	66.4%	62.9%	62.6%	59.9%	60.3%	59.5%	58.8%	59.2%	58.8%
FA06	579	100.0%	93.4%	78.8%	70.8%	65.2%	61.9%	60.6%	60.0%	58.8%	58.8%	58.1%	57.9%	57.4%	57.4%
FA07	630	100.0%	94.4%	79.5%	73.8%	68.5%	67.2%	64.9%	63.8%	63.0%	60.8%	60.8%	60.8%	61.3%	61.5%
FA08	586	100.0%	94.9%	80.2%	74.4%	68.1%	66.2%	64.6%	62.7%	62.2%	60.6%	59.6%	58.9%	58.9%	59.1%
FA09	653	100.0%	93.6%	83.1%	77.6%	71.3%	68.4%	67.7%	67.4%	65.4%	63.0%	63.4%	62.8%	62.9%	63.1%
FA10	721	100.0%	95.0%	81.3%	74.6%	69.3%	68.1%	66.0%	65.5%	63.7%	61.7%	60.7%	60.2%	60.3%	
FA11	839	100.0%	94.3%	83.7%	76.9%	72.7%	69.8%	67.3%	66.3%	64.0%	63.2%	61.3%			
FA12	860	100.0%	93.6%	84.7%	79.7%	75.7%	72.9%	72.0%	70.6%	67.4%					
FA13	891	100.0%	94.9%	84.3%	80.0%	74.7%	72.4%	70.4%							
FA14	877	100.0%	94.3%	84.4%	79.1%	75.3%									
FA15	990	100.0%	94.5%	83.9%											

Non-Minority

Percent Persisting:*															
Cohort Term	Size	1st Fall	Spring	2nd Fall	Spring	3rd Fall	Spring	4th Fall	Spring	5th Fall	Spring	6th Fall	Spring	7th Fall	Spring
FA97	2,287	100.0%	94.2%	82.7%	77.3%	72.7%	70.7%	68.9%	68.2%	66.9%	66.8%	66.2%	66.3%	65.9%	66.1%
FA98	2,636	100.0%	95.1%	83.3%	77.5%	72.4%	71.3%	69.8%	69.4%	68.3%	68.4%	68.1%	68.3%	68.2%	68.2%
FA99	2,688	100.0%	95.2%	84.1%	78.6%	73.0%	71.4%	70.6%	70.2%	68.9%	68.2%	67.9%	67.8%	67.9%	68.0%
FA00	2,772	100.0%	94.4%	82.7%	77.7%	72.4%	71.1%	70.0%	69.5%	69.1%	68.8%	68.4%	68.1%	68.0%	68.1%
FA01	3,174	100.0%	95.3%	83.5%	79.0%	73.1%	71.3%	70.3%	70.1%	68.7%	68.3%	68.0%	67.8%	67.7%	67.9%
FA02	3,234	100.0%	94.2%	83.7%	79.2%	72.1%	70.6%	69.9%	69.5%	68.4%	67.6%	67.0%	67.0%	66.9%	67.2%
FA03	3,269	100.0%	95.2%	84.6%	79.8%	74.1%	71.6%	70.6%	69.6%	68.7%	68.0%	68.0%	67.9%	68.3%	68.4%
FA04	3,491	100.0%	95.4%	83.7%	78.9%	73.8%	71.8%	70.7%	69.9%	68.9%	68.6%	68.1%	67.8%	68.1%	68.0%
FA05	3,276	100.0%	94.8%	83.6%	78.0%	73.1%	71.9%	70.5%	69.9%	68.5%	68.3%	68.5%	68.2%	68.3%	68.2%
FA06	3,392	100.0%	95.1%	83.1%	77.4%	72.2%	70.9%	70.2%	69.1%	67.9%	67.3%	66.8%	66.9%	67.0%	67.0%
FA07	3,658	100.0%	94.3%	83.4%	77.8%	73.7%	72.5%	71.6%	70.9%	69.1%	69.1%	68.6%	68.4%	68.9%	68.8%
FA08	3,722	100.0%	95.1%	84.2%	80.2%	76.5%	75.0%	73.8%	72.3%	70.7%	70.3%	70.3%	70.4%	69.8%	69.9%
FA09	3,550	100.0%	94.9%	84.9%	80.7%	76.2%	74.6%	73.5%	73.0%	71.4%	70.8%	70.9%	70.7%	70.6%	70.5%
FA10	3,648	100.0%	95.2%	84.0%	79.8%	75.7%	74.2%	73.1%	72.3%	70.8%	69.9%	69.9%	69.7%	69.8%	
FA11	3,580	100.0%	95.3%	84.9%	81.1%	77.8%	75.7%	75.1%	74.4%	72.8%	72.1%	71.4%			
FA12	3,589	100.0%	94.4%	87.1%	83.2%	79.6%	77.7%	76.7%	76.2%	73.9%					
FA13	3,482	100.0%	95.1%	86.4%	82.4%	78.5%	76.5%	75.7%							
FA14	3,407	100.0%	95.4%	87.2%	83.1%	79.1%									
FA15	3,673	100.0%	95.7%	86.8%											

* Excludes summer terms

Graduation Rates New Freshman

Minority

Percent Graduating:*															
Cohort Term	Size	4th Fall	Spring	Summer	5th Fall	Spring	Summer	6th Fall	Spring	Summer	7th Fall	Spring	Summer	8th Fall	Spring
FA95	329	1.2%	21.9%	25.2%	36.8%	45.6%	46.8%	51.4%	54.1%	55.3%	55.6%	56.2%	56.2%	57.1%	57.1%
FA96	335	0.9%	19.4%	23.9%	36.7%	48.7%	51.0%	53.1%	54.6%	56.1%	56.7%	57.3%	57.3%	57.3%	57.3%
FA97	312	2.2%	25.3%	29.5%	39.4%	51.3%	53.8%	55.1%	57.4%	58.0%	58.0%	58.3%	58.7%	59.0%	59.3%
FA98	369	3.8%	25.1%	28.6%	38.1%	48.8%	51.0%	53.7%	55.6%	56.4%	57.5%	58.3%	58.3%	58.9%	59.1%
FA99	379	1.8%	19.5%	23.0%	32.5%	42.0%	43.5%	45.6%	48.8%	49.1%	49.6%	50.9%	51.2%	52.0%	52.5%
FA00	436	2.8%	25.9%	30.7%	42.4%	52.5%	54.4%	56.7%	58.0%	59.2%	60.1%	61.2%	61.2%	61.5%	61.7%
FA01	457	2.6%	22.5%	28.7%	42.8%	53.9%	56.1%	59.2%	61.4%	62.5%	62.9%	63.2%	63.4%	63.6%	63.6%
FA02	501	2.6%	27.1%	31.1%	40.7%	49.9%	52.3%	56.3%	57.9%	58.5%	58.7%	59.7%	60.3%	60.7%	60.9%
FA03	455	3.1%	23.3%	28.4%	41.9%	51.1%	53.1%	54.4%	57.3%	58.8%	59.0%	59.5%	59.9%	59.9%	59.9%
FA04	505	5.0%	30.0%	33.3%	44.2%	53.0%	54.2%	56.3%	59.5%	60.1%	61.3%	62.3%	62.3%	62.3%	62.7%
FA05	531	3.4%	25.7%	30.1%	39.1%	49.9%	51.4%	54.6%	57.3%	57.3%	57.7%	58.2%	58.4%	58.6%	58.8%
FA06	579	1.7%	26.6%	31.7%	40.0%	48.9%	50.6%	53.4%	55.1%	55.3%	55.6%	56.2%	56.2%	56.7%	57.2%
FA07	630	2.2%	26.7%	29.3%	41.2%	51.8%	54.3%	56.7%	59.2%	59.7%	60.2%	60.5%	60.5%	60.7%	61.0%
FA08	586	3.4%	29.1%	32.5%	43.0%	51.9%	53.8%	55.3%	57.2%	57.2%	57.2%	57.2%	57.2%	57.7%	58.4%
FA09	653	3.7%	31.8%	37.9%	47.3%	54.5%	57.2%	60.3%	62.0%	62.2%	62.2%	62.6%	62.6%		
FA10	721	4.9%	26.4%	30.5%	43.4%	53.5%	55.3%	57.4%	58.5%	59.1%					
FA11	839	4.2%	32.4%	38.2%	46.4%	53.3%	55.3%								
FA12	860	5.3%	34.4%	38.6%											

Non-Minority

Percent Graduating:*															
Cohort Term	Size	4th Fall	Spring	Summer	5th Fall	Spring	Summer	6th Fall	Spring	Summer	7th Fall	Spring	Summer	8th Fall	Spring
FA95	2,201	3.0%	28.2%	33.1%	46.3%	57.8%	59.6%	61.5%	63.6%	64.2%	64.6%	65.1%	65.2%	65.4%	65.8%
FA96	2,352	3.0%	27.7%	33.0%	47.8%	59.1%	61.0%	62.8%	64.4%	64.9%	65.5%	66.1%	66.2%	66.7%	66.9%
FA97	2,287	4.9%	29.4%	34.0%	46.3%	57.6%	59.3%	61.1%	63.0%	63.5%	64.2%	64.6%	64.9%	65.3%	65.6%
FA98	2,636	4.8%	30.5%	35.2%	47.6%	58.4%	60.5%	63.5%	65.5%	65.8%	66.3%	66.8%	67.0%	67.3%	67.6%
FA99	2,688	4.5%	32.0%	36.5%	48.7%	59.2%	60.8%	63.0%	65.3%	65.8%	66.6%	67.3%	67.4%	67.5%	67.8%
FA00	2,772	4.7%	31.6%	35.6%	48.7%	59.5%	61.5%	63.5%	65.4%	65.8%	66.4%	67.0%	67.3%	67.4%	67.7%
FA01	3,174	4.5%	32.7%	36.8%	48.9%	59.8%	61.0%	63.2%	65.3%	65.7%	66.3%	67.0%	67.1%	67.4%	67.5%
FA02	3,234	4.6%	31.5%	36.5%	48.6%	58.1%	59.4%	62.1%	64.0%	64.7%	65.5%	66.0%	66.1%	66.5%	66.8%
FA03	3,269	4.8%	32.2%	37.1%	49.3%	59.5%	61.0%	63.4%	65.2%	65.7%	66.4%	66.9%	67.1%	67.6%	67.8%
FA04	3,491	5.0%	33.6%	37.8%	49.8%	59.4%	60.9%	63.0%	64.9%	65.3%	66.0%	66.8%	66.9%	67.2%	67.5%
FA05	3,276	5.3%	32.4%	36.9%	50.2%	59.5%	61.0%	63.7%	65.6%	65.8%	66.3%	67.1%	67.2%	67.5%	67.8%
FA06	3,392	4.8%	34.3%	39.0%	50.0%	59.4%	61.2%	63.5%	64.9%	65.2%	65.6%	66.0%	66.2%	66.4%	66.7%
FA07	3,658	4.2%	34.2%	39.1%	50.7%	60.3%	61.6%	64.1%	65.7%	66.1%	66.9%	67.7%	67.8%	68.0%	68.2%
FA08	3,722	4.6%	35.7%	40.5%	52.3%	62.5%	64.4%	66.5%	68.0%	68.1%	68.6%	69.0%	69.1%	69.4%	69.6%
FA09	3,550	4.1%	37.2%	41.8%	53.5%	63.1%	64.7%	66.9%	68.4%	68.6%	69.2%	69.5%	69.6%		
FA10	3,648	5.2%	39.1%	44.2%	55.0%	63.5%	65.0%	66.7%	68.1%	68.3%					
FA11	3,580	5.4%	40.9%	45.5%	56.1%	65.2%	66.3%								
FA12	3,589	6.9%	42.1%	46.3%											

* Includes summer terms

Persistence and Graduation Minority Status New Freshman

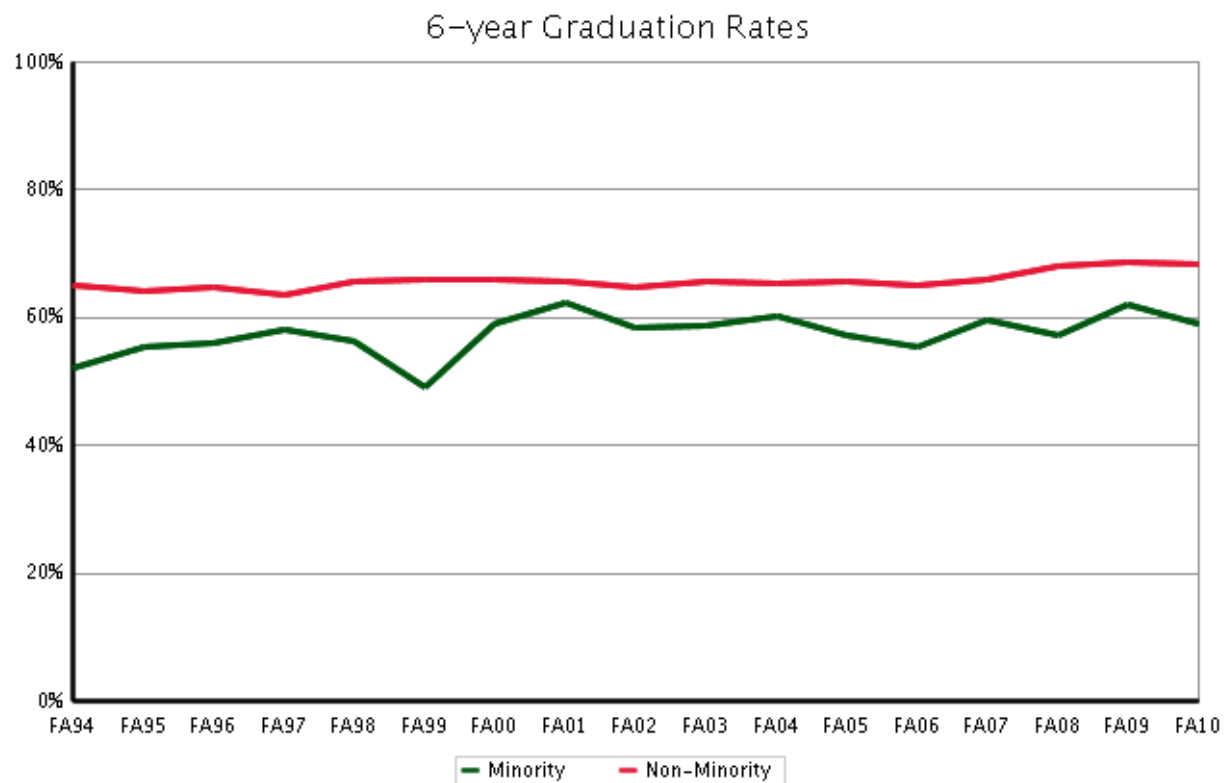
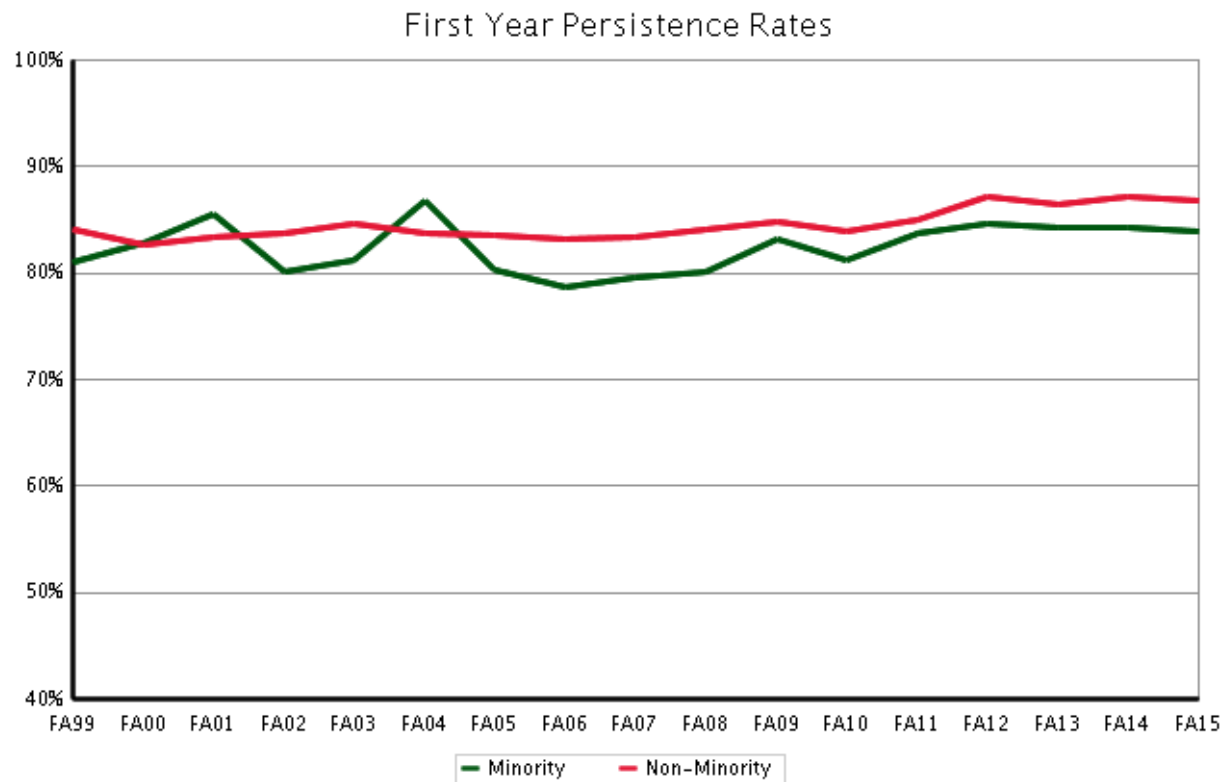

Gender

Semester Persistence New Freshman

Male

Percent Persisting:*															
Cohort Term	Size	1st Fall	Spring	2nd Fall	Spring	3rd Fall	Spring	4th Fall	Spring	5th Fall	Spring	6th Fall	Spring	7th Fall	Spring
FA97	1,174	100.0%	95.1%	83.2%	76.6%	72.4%	69.8%	68.2%	67.3%	66.6%	65.5%	64.6%	64.3%	63.9%	64.1%
FA98	1,246	100.0%	95.6%	82.2%	75.2%	69.9%	68.6%	66.9%	66.6%	65.2%	65.5%	65.1%	65.6%	65.7%	65.7%
FA99	1,373	100.0%	95.1%	83.1%	76.4%	71.2%	69.9%	68.9%	68.1%	66.9%	66.3%	65.4%	65.1%	65.2%	65.3%
FA00	1,365	100.0%	94.9%	82.8%	76.2%	71.8%	70.4%	70.1%	69.3%	68.7%	68.4%	68.8%	68.1%	67.9%	67.9%
FA01	1,604	100.0%	95.9%	84.5%	78.8%	73.4%	71.2%	69.7%	69.5%	67.9%	67.3%	66.3%	65.8%	65.7%	65.9%
FA02	1,640	100.0%	94.6%	83.8%	78.0%	71.0%	69.1%	68.1%	67.8%	66.6%	65.4%	65.4%	65.2%	64.9%	65.3%
FA03	1,705	100.0%	95.8%	84.8%	78.6%	72.7%	70.1%	69.4%	68.3%	67.5%	66.9%	66.9%	66.5%	66.8%	67.0%
FA04	1,800	100.0%	95.5%	83.5%	77.7%	73.0%	71.0%	70.3%	69.2%	67.9%	67.5%	66.9%	66.5%	66.8%	66.6%
FA05	1,612	100.0%	95.3%	82.9%	77.3%	71.8%	70.8%	69.2%	68.4%	66.2%	65.8%	65.5%	65.1%	65.5%	65.5%
FA06	1,698	100.0%	94.3%	81.9%	73.8%	68.1%	66.0%	65.4%	64.4%	63.0%	62.3%	61.4%	61.7%	61.7%	61.4%
FA07	1,940	100.0%	94.6%	83.2%	76.9%	73.4%	72.5%	71.1%	69.7%	67.9%	67.5%	66.9%	66.8%	67.5%	67.3%
FA08	1,914	100.0%	96.2%	85.2%	80.0%	75.4%	73.7%	72.1%	70.1%	68.4%	67.9%	67.6%	67.4%	66.8%	66.6%
FA09	1,873	100.0%	95.7%	84.7%	78.9%	74.0%	72.3%	71.5%	70.6%	68.5%	67.5%	67.9%	67.3%	67.3%	67.0%
FA10	1,925	100.0%	95.8%	84.3%	79.0%	74.4%	72.6%	71.3%	69.9%	68.5%	67.1%	66.6%	66.3%	66.8%	
FA11	1,963	100.0%	94.6%	85.1%	80.0%	76.7%	74.3%	73.2%	72.1%	70.4%	69.5%	68.3%			
FA12	1,970	100.0%	95.5%	87.7%	83.0%	78.4%	76.0%	75.3%	74.4%	71.8%					
FA13	1,978	100.0%	95.6%	86.2%	81.1%	76.6%	73.7%	72.7%							
FA14	1,930	100.0%	95.5%	86.8%	81.7%	78.0%									
FA15	2,184	100.0%	96.5%	86.4%											

Female

Percent Persisting:*															
Cohort Term	Size	1st Fall	Spring	2nd Fall	Spring	3rd Fall	Spring	4th Fall	Spring	5th Fall	Spring	6th Fall	Spring	7th Fall	Spring
FA97	1,425	100.0%	93.7%	82.2%	77.3%	72.0%	70.2%	67.9%	67.2%	65.9%	66.2%	66.0%	66.2%	66.1%	66.2%
FA98	1,759	100.0%	95.1%	83.6%	78.7%	73.6%	72.1%	71.0%	70.3%	69.2%	69.0%	68.4%	68.4%	68.2%	68.0%
FA99	1,694	100.0%	95.2%	84.2%	79.4%	73.0%	70.6%	69.6%	69.1%	67.6%	66.6%	66.5%	66.2%	66.7%	66.8%
FA00	1,843	100.0%	94.5%	82.7%	78.3%	72.3%	70.8%	68.7%	68.3%	67.6%	67.2%	66.8%	66.5%	66.7%	66.6%
FA01	2,027	100.0%	94.9%	83.1%	79.6%	73.1%	71.5%	70.9%	70.2%	69.0%	68.4%	68.7%	68.8%	68.6%	68.7%
FA02	2,095	100.0%	94.0%	82.8%	79.1%	72.2%	71.0%	70.2%	69.4%	68.2%	67.7%	66.9%	66.8%	67.0%	67.2%
FA03	2,019	100.0%	94.6%	83.7%	79.6%	73.8%	71.2%	69.9%	69.2%	68.1%	67.3%	67.2%	67.3%	67.7%	67.9%
FA04	2,196	100.0%	95.4%	84.6%	79.8%	74.2%	72.1%	70.5%	69.9%	68.7%	68.7%	67.9%	67.9%	68.2%	68.1%
FA05	2,195	100.0%	94.2%	83.3%	77.7%	72.8%	71.4%	69.7%	69.2%	68.1%	68.2%	68.5%	68.2%	68.1%	67.9%
FA06	2,273	100.0%	95.2%	82.9%	78.4%	73.6%	72.3%	71.3%	70.3%	69.2%	68.9%	68.6%	68.5%	68.5%	68.8%
FA07	2,348	100.0%	94.0%	82.5%	77.5%	72.6%	71.0%	70.2%	70.0%	68.5%	68.2%	67.9%	67.6%	68.0%	68.1%
FA08	2,394	100.0%	94.1%	82.4%	78.9%	75.3%	73.8%	72.8%	71.8%	70.5%	69.8%	69.8%	70.0%	69.6%	69.9%
FA09	2,330	100.0%	93.8%	84.6%	81.2%	76.6%	74.8%	73.5%	73.3%	72.0%	71.2%	71.3%	71.2%	71.1%	71.3%
FA10	2,444	100.0%	94.6%	82.9%	78.9%	74.8%	73.7%	72.5%	72.2%	70.4%	69.7%	69.8%	69.5%	69.4%	
FA11	2,456	100.0%	95.5%	84.4%	80.5%	77.0%	74.8%	74.0%	73.4%	71.7%	71.1%	70.5%			
FA12	2,479	100.0%	93.3%	85.8%	82.2%	79.2%	77.4%	76.2%	75.7%	73.2%					
FA13	2,395	100.0%	94.7%	85.8%	82.7%	78.7%	77.3%	76.2%							
FA14	2,354	100.0%	94.9%	86.4%	82.8%	78.7%									
FA15	2,479	100.0%	94.6%	86.0%											

* Excludes summer terms

Graduation Rates New Freshman

Male

Percent Graduating:*															
Cohort Term	Size	4th Fall	Spring	Summer	5th Fall	Spring	Summer	6th Fall	Spring	Summer	7th Fall	Spring	Summer	8th Fall	Spring
FA95	1,185	1.3%	21.1%	24.3%	36.9%	50.5%	52.4%	55.4%	57.8%	58.6%	59.4%	59.9%	60.0%	60.4%	61.1%
FA96	1,181	1.7%	21.6%	26.5%	41.1%	54.5%	56.9%	59.2%	61.4%	62.0%	62.8%	63.7%	63.7%	64.0%	64.3%
FA97	1,174	3.0%	22.2%	26.2%	39.5%	52.9%	54.9%	56.9%	59.6%	60.6%	61.4%	62.2%	62.4%	62.9%	63.2%
FA98	1,246	1.5%	21.2%	24.4%	38.9%	53.0%	55.6%	59.1%	61.4%	61.6%	62.5%	63.2%	63.3%	63.7%	64.4%
FA99	1,373	2.8%	24.6%	27.5%	40.0%	53.6%	55.7%	58.3%	61.5%	62.1%	63.1%	64.3%	64.4%	64.7%	65.3%
FA00	1,365	2.3%	23.8%	27.1%	42.0%	55.0%	57.6%	60.7%	63.7%	64.3%	65.3%	66.3%	66.8%	67.0%	67.5%
FA01	1,604	2.8%	23.6%	26.6%	39.6%	54.6%	56.0%	58.9%	62.1%	62.6%	63.6%	64.6%	64.7%	65.1%	65.4%
FA02	1,640	2.4%	22.2%	26.8%	39.8%	51.5%	53.3%	57.4%	60.3%	61.4%	62.3%	63.2%	63.4%	64.0%	64.7%
FA03	1,705	2.9%	24.8%	28.9%	42.5%	54.2%	56.4%	59.5%	62.2%	63.1%	64.0%	64.8%	65.1%	65.7%	66.0%
FA04	1,800	2.4%	26.1%	29.0%	42.2%	54.1%	56.3%	59.0%	62.3%	62.7%	63.6%	64.6%	64.8%	65.2%	65.7%
FA05	1,612	2.5%	22.1%	26.1%	40.4%	52.8%	54.9%	58.5%	61.6%	61.9%	62.6%	64.0%	64.1%	64.5%	64.8%
FA06	1,698	2.9%	23.8%	26.8%	38.2%	50.7%	52.8%	55.9%	58.3%	58.6%	59.4%	59.9%	60.1%	60.5%	60.8%
FA07	1,940	2.5%	24.8%	29.4%	41.1%	54.4%	56.3%	59.9%	62.9%	63.4%	64.5%	65.5%	65.7%	65.9%	66.3%
FA08	1,914	2.7%	26.3%	30.0%	43.1%	56.2%	58.6%	61.7%	64.0%	64.1%	64.7%	65.2%	65.3%	65.7%	66.1%
FA09	1,873	2.5%	27.6%	31.3%	43.8%	56.9%	58.9%	62.1%	64.3%	64.6%	65.2%	65.7%	65.7%		
FA10	1,925	3.0%	29.5%	34.2%	46.5%	57.5%	59.2%	61.6%	64.0%	64.3%					
FA11	1,963	2.9%	32.6%	36.1%	47.4%	59.0%	60.6%								
FA12	1,970	3.1%	31.4%	35.2%											

Female

Percent Graduating:*															
Cohort Term	Size	4th Fall	Spring	Summer	5th Fall	Spring	Summer	6th Fall	Spring	Summer	7th Fall	Spring	Summer	8th Fall	Spring
FA95	1,345	4.2%	32.9%	38.9%	52.3%	61.2%	62.8%	64.4%	66.4%	66.9%	67.0%	67.5%	67.6%	67.8%	67.9%
FA96	1,506	3.5%	30.6%	36.1%	50.6%	60.4%	61.9%	63.5%	64.6%	65.2%	65.6%	66.0%	66.2%	66.6%	66.8%
FA97	1,425	5.9%	34.5%	39.4%	50.4%	60.1%	61.7%	63.2%	64.5%	64.8%	65.1%	65.3%	65.5%	66.0%	66.2%
FA98	1,759	6.9%	36.0%	41.5%	51.9%	60.2%	62.0%	64.6%	66.3%	66.7%	67.1%	67.6%	67.9%	68.0%	68.1%
FA99	1,694	5.4%	35.2%	40.8%	52.1%	59.8%	61.1%	63.0%	64.8%	65.1%	65.6%	66.1%	66.2%	66.3%	66.5%
FA00	1,843	5.9%	36.1%	40.7%	52.2%	61.2%	62.8%	63.9%	64.9%	65.4%	65.8%	66.1%	66.2%	66.3%	66.4%
FA01	2,027	5.4%	37.7%	43.0%	54.8%	62.6%	63.9%	65.6%	67.0%	67.4%	67.7%	68.0%	68.2%	68.4%	68.4%
FA02	2,095	5.8%	37.7%	42.9%	53.7%	61.3%	62.5%	64.4%	65.5%	65.7%	66.4%	66.7%	66.8%	67.1%	67.1%
FA03	2,019	6.0%	36.4%	42.1%	53.4%	62.1%	63.2%	64.8%	65.9%	66.3%	66.7%	67.1%	67.2%	67.4%	67.5%
FA04	2,196	7.2%	38.9%	43.9%	54.8%	62.3%	63.2%	64.8%	65.8%	66.2%	67.0%	67.5%	67.5%	67.7%	67.9%
FA05	2,195	6.8%	38.4%	43.3%	54.7%	62.1%	63.2%	65.3%	66.5%	66.6%	66.9%	67.2%	67.4%	67.6%	67.9%
FA06	2,273	5.4%	40.3%	46.2%	56.3%	63.3%	64.8%	66.6%	67.4%	67.6%	67.8%	68.1%	68.2%	68.3%	68.7%
FA07	2,348	5.1%	39.9%	44.5%	56.1%	62.9%	64.0%	65.6%	66.3%	66.7%	67.1%	67.5%	67.6%	67.7%	67.9%
FA08	2,394	5.8%	41.6%	47.0%	57.4%	65.0%	66.4%	67.6%	68.5%	68.6%	69.0%	69.2%	69.3%	69.5%	69.7%
FA09	2,330	5.3%	43.4%	49.2%	59.5%	65.8%	67.2%	68.9%	69.8%	70.1%	70.4%	70.7%	70.8%		
FA10	2,444	6.9%	42.8%	48.0%	58.2%	65.3%	66.8%	68.0%	68.6%	68.8%					
FA11	2,456	7.0%	44.7%	50.6%	59.7%	66.0%	67.1%								
FA12	2,479	9.4%	47.9%	52.5%											

* Includes summer terms

Persistence and Graduation

Gender

New Freshman

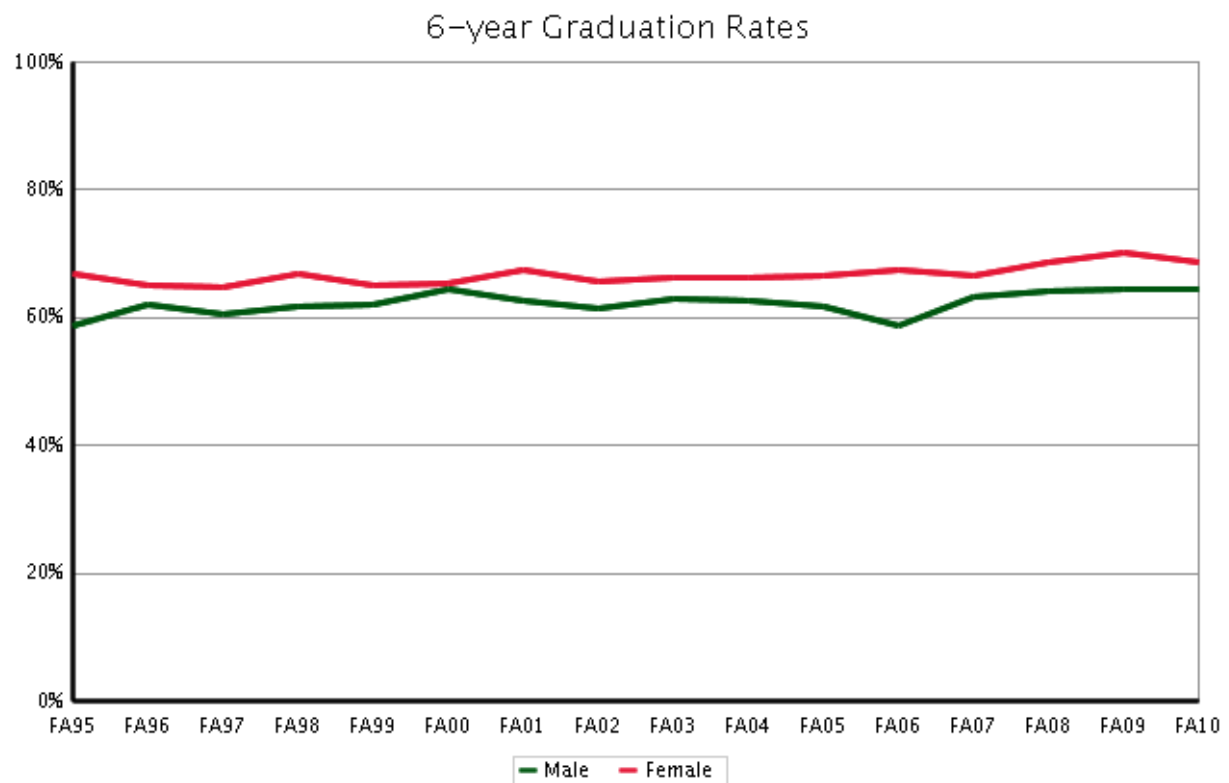
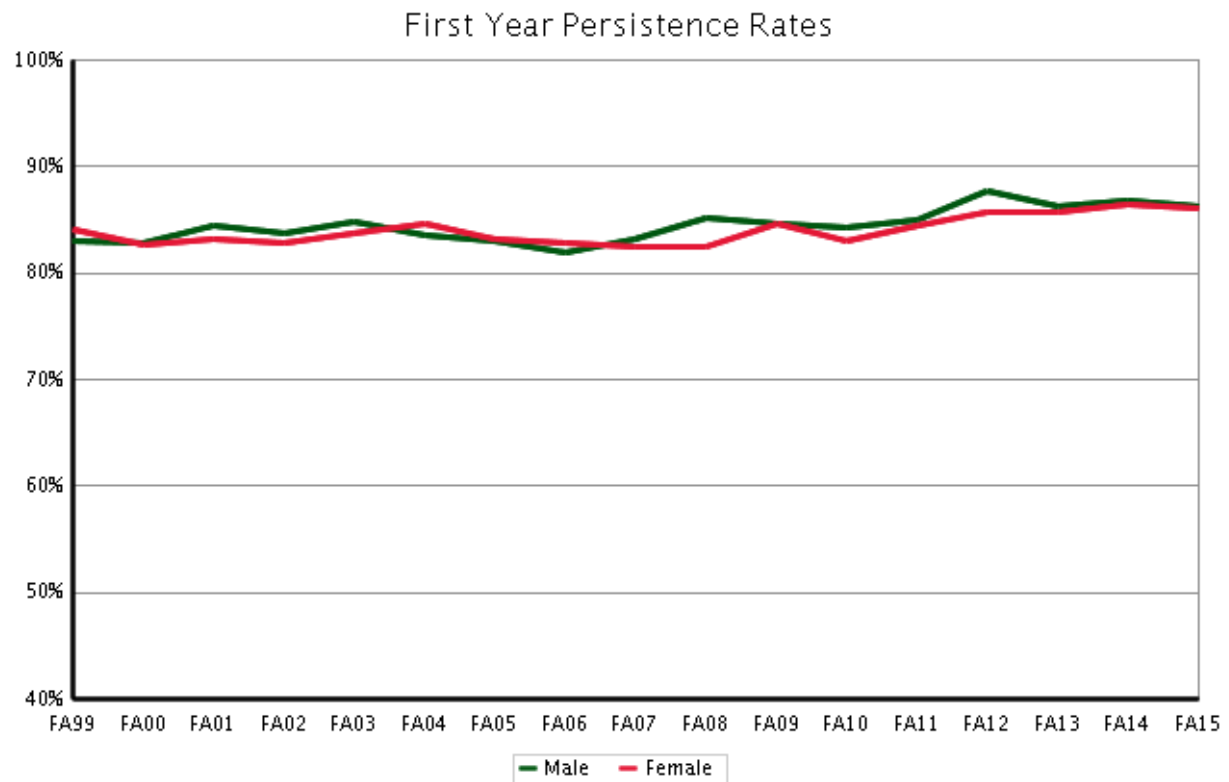

Pell Grant Recipient

Semester Persistence New Freshman

Pell Recipient

Percent Persisting:*															
Cohort Term	Size	1st Fall	Spring	2nd Fall	Spring	3rd Fall	Spring	4th Fall	Spring	5th Fall	Spring	6th Fall	Spring	7th Fall	Spring
FA01	445	100.0%	95.3%	80.4%	75.5%	67.8%	66.7%	63.7%	62.2%	60.8%	60.4%	59.7%	59.5%	58.3%	58.3%
FA02	535	100.0%	93.3%	78.5%	74.3%	64.4%	62.7%	60.5%	60.3%	58.6%	58.6%	58.1%	58.4%	58.2%	58.6%
FA03	499	100.0%	95.4%	83.7%	78.1%	69.3%	66.7%	65.3%	64.5%	61.6%	61.0%	61.6%	61.2%	62.0%	61.8%
FA04	558	100.0%	96.2%	81.9%	75.6%	70.3%	67.9%	65.6%	64.3%	63.3%	63.3%	61.1%	61.6%	62.0%	62.0%
FA05	558	100.0%	94.4%	79.7%	73.1%	66.7%	64.3%	61.8%	61.1%	58.6%	59.1%	58.1%	57.5%	57.6%	57.6%
FA06	522	100.0%	94.1%	79.5%	73.4%	66.5%	64.4%	64.1%	63.0%	62.3%	61.7%	59.6%	59.8%	59.4%	59.8%
FA07	610	100.0%	94.1%	80.3%	72.4%	67.8%	66.1%	64.6%	63.5%	61.5%	60.7%	59.4%	59.4%	59.6%	60.3%
FA08	621	100.0%	95.5%	80.4%	75.5%	71.0%	70.4%	67.8%	65.5%	64.6%	63.8%	62.3%	61.8%	61.5%	61.4%
FA09	767	100.0%	93.6%	80.3%	76.0%	72.6%	68.3%	66.1%	65.7%	62.8%	61.7%	61.7%	61.2%	61.0%	61.0%
FA10	961	100.0%	95.3%	82.6%	77.2%	70.9%	68.9%	67.1%	67.2%	64.8%	63.5%	63.1%	62.8%	62.8%	
FA11	1,070	100.0%	94.5%	81.2%	74.9%	71.2%	68.8%	67.1%	66.5%	64.5%	63.7%	62.5%			
FA12	1,008	100.0%	93.6%	81.7%	77.3%	73.5%	71.2%	70.0%	69.3%	66.1%					
FA13	926	100.0%	94.4%	82.8%	78.8%	73.9%	70.7%	69.0%							
FA14	891	100.0%	93.0%	82.8%	76.1%	72.1%									
FA15	946	100.0%	94.0%	84.0%											

Non-Pell Recipient

Percent Persisting:*															
Cohort Term	Size	1st Fall	Spring	2nd Fall	Spring	3rd Fall	Spring	4th Fall	Spring	5th Fall	Spring	6th Fall	Spring	7th Fall	Spring
FA01	3,186	100.0%	95.3%	84.2%	79.8%	74.0%	72.0%	71.3%	71.0%	69.6%	69.0%	68.7%	68.6%	68.5%	68.7%
FA02	3,200	100.0%	94.4%	84.0%	79.4%	72.9%	71.4%	70.8%	70.1%	69.0%	68.1%	67.6%	67.4%	67.4%	67.7%
FA03	3,225	100.0%	95.1%	84.3%	79.3%	73.9%	71.3%	70.4%	69.5%	68.8%	68.1%	67.9%	67.8%	68.1%	68.4%
FA04	3,438	100.0%	95.3%	84.5%	79.4%	74.2%	72.2%	71.2%	70.5%	69.2%	69.0%	68.5%	68.2%	68.5%	68.3%
FA05	3,249	100.0%	94.7%	83.7%	78.3%	73.4%	72.3%	70.8%	70.2%	68.8%	68.6%	68.8%	68.5%	68.6%	68.5%
FA06	3,449	100.0%	95.0%	82.9%	76.9%	71.9%	70.4%	69.5%	68.5%	67.2%	66.7%	66.4%	66.5%	66.5%	66.5%
FA07	3,678	100.0%	94.3%	83.3%	78.0%	73.8%	72.6%	71.6%	70.9%	69.4%	69.1%	68.8%	68.6%	69.1%	68.9%
FA08	3,687	100.0%	95.0%	84.2%	80.1%	76.1%	74.3%	73.3%	72.0%	70.4%	69.8%	69.9%	70.0%	69.5%	69.6%
FA09	3,436	100.0%	94.9%	85.6%	81.2%	76.1%	74.9%	74.1%	73.5%	72.2%	71.3%	71.6%	71.3%	71.3%	71.2%
FA10	3,408	100.0%	95.1%	83.8%	79.5%	75.7%	74.4%	73.3%	72.3%	71.0%	70.0%	69.8%	69.6%	69.8%	
FA11	3,349	100.0%	95.3%	85.8%	82.1%	78.7%	76.4%	75.7%	74.8%	73.2%	72.6%	71.7%			
FA12	3,441	100.0%	94.5%	88.1%	84.1%	80.4%	78.4%	77.5%	76.8%	74.5%					
FA13	3,447	100.0%	95.2%	86.8%	82.8%	78.8%	77.0%	76.1%							
FA14	3,393	100.0%	95.8%	87.6%	83.9%	80.0%									
FA15	3,717	100.0%	95.8%	86.7%											

* Excludes summer terms

Graduation Rates New Freshman

Pell Recipient

Percent Graduating:*															
Cohort Term	Size	4th Fall	Spring	Summer	5th Fall	Spring	Summer	6th Fall	Spring	Summer	7th Fall	Spring	Summer	8th Fall	Spring
FA01	445	2.7%	24.5%	27.9%	38.1%	50.2%	52.3%	54.7%	55.6%	55.9%	56.5%	56.8%	57.2%	57.7%	57.7%
FA02	535	2.1%	24.0%	28.5%	39.0%	47.2%	49.4%	53.2%	54.7%	55.2%	56.6%	57.5%	57.9%	58.1%	58.4%
FA03	499	5.0%	26.1%	29.9%	40.0%	51.0%	53.8%	56.6%	58.8%	59.4%	59.8%	60.6%	60.8%	61.0%	61.0%
FA04	558	4.8%	27.1%	30.8%	41.8%	52.3%	53.4%	56.3%	59.1%	59.3%	60.2%	60.9%	60.9%	61.1%	61.8%
FA05	558	3.9%	27.1%	30.5%	40.7%	50.2%	51.1%	53.2%	55.6%	55.8%	56.0%	56.4%	56.6%	57.3%	57.5%
FA06	522	2.7%	26.9%	30.8%	41.3%	50.0%	51.9%	55.0%	57.1%	57.7%	58.8%	58.8%	59.2%	59.6%	59.8%
FA07	610	2.8%	27.3%	31.6%	42.6%	52.6%	53.5%	54.6%	56.7%	57.2%	58.2%	58.8%	58.8%	59.1%	59.6%
FA08	621	3.2%	28.8%	33.2%	45.2%	54.8%	56.5%	58.6%	59.7%	59.9%	60.4%	60.5%	60.7%	61.2%	61.4%
FA09	767	3.3%	28.6%	33.2%	44.7%	53.1%	54.3%	57.2%	58.6%	59.0%	59.4%	60.1%	60.2%		
FA10	961	3.9%	31.9%	36.7%	47.3%	55.9%	57.7%	59.9%	61.3%	61.8%					
FA11	1,070	4.8%	32.5%	36.7%	47.8%	54.3%	56.2%								
FA12	1,008	4.8%	34.5%	37.7%											

Non-Pell Recipient

Percent Graduating:*															
Cohort Term	Size	4th Fall	Spring	Summer	5th Fall	Spring	Summer	6th Fall	Spring	Summer	7th Fall	Spring	Summer	8th Fall	Spring
FA01	3,186	4.5%	32.4%	36.8%	49.5%	60.3%	61.5%	63.8%	66.1%	66.6%	67.2%	67.9%	67.9%	68.2%	68.4%
FA02	3,200	4.7%	32.0%	37.0%	49.0%	58.6%	60.0%	62.7%	64.6%	65.3%	65.9%	66.5%	66.6%	67.0%	67.3%
FA03	3,225	4.5%	31.9%	37.0%	49.7%	59.6%	61.0%	63.2%	65.0%	65.7%	66.3%	66.9%	67.1%	67.5%	67.7%
FA04	3,438	5.1%	34.1%	38.2%	50.3%	59.6%	61.2%	63.1%	65.1%	65.5%	66.3%	67.1%	67.2%	67.5%	67.8%
FA05	3,249	5.2%	32.2%	36.9%	50.1%	59.5%	61.2%	64.0%	65.9%	66.1%	66.6%	67.5%	67.6%	67.8%	68.1%
FA06	3,449	4.6%	34.2%	39.0%	49.6%	59.1%	60.8%	63.1%	64.5%	64.7%	65.0%	65.4%	65.6%	65.8%	66.2%
FA07	3,678	4.1%	34.0%	38.7%	50.4%	60.1%	61.7%	64.4%	66.1%	66.5%	67.2%	67.9%	68.1%	68.2%	68.4%
FA08	3,687	4.6%	35.8%	40.5%	52.0%	62.1%	64.0%	66.1%	67.7%	67.8%	68.2%	68.6%	68.7%	69.0%	69.2%
FA09	3,436	4.2%	38.1%	43.0%	54.3%	63.8%	65.6%	67.8%	69.3%	69.6%	70.0%	70.3%	70.4%		
FA10	3,408	5.5%	38.4%	43.4%	54.7%	63.6%	65.1%	66.6%	68.1%	68.2%					
FA11	3,349	5.3%	41.5%	46.5%	56.3%	65.7%	66.8%								
FA12	3,441	7.2%	42.4%	46.9%											

* Includes summer terms

Persistence and Graduation Pell Recipient New Freshman

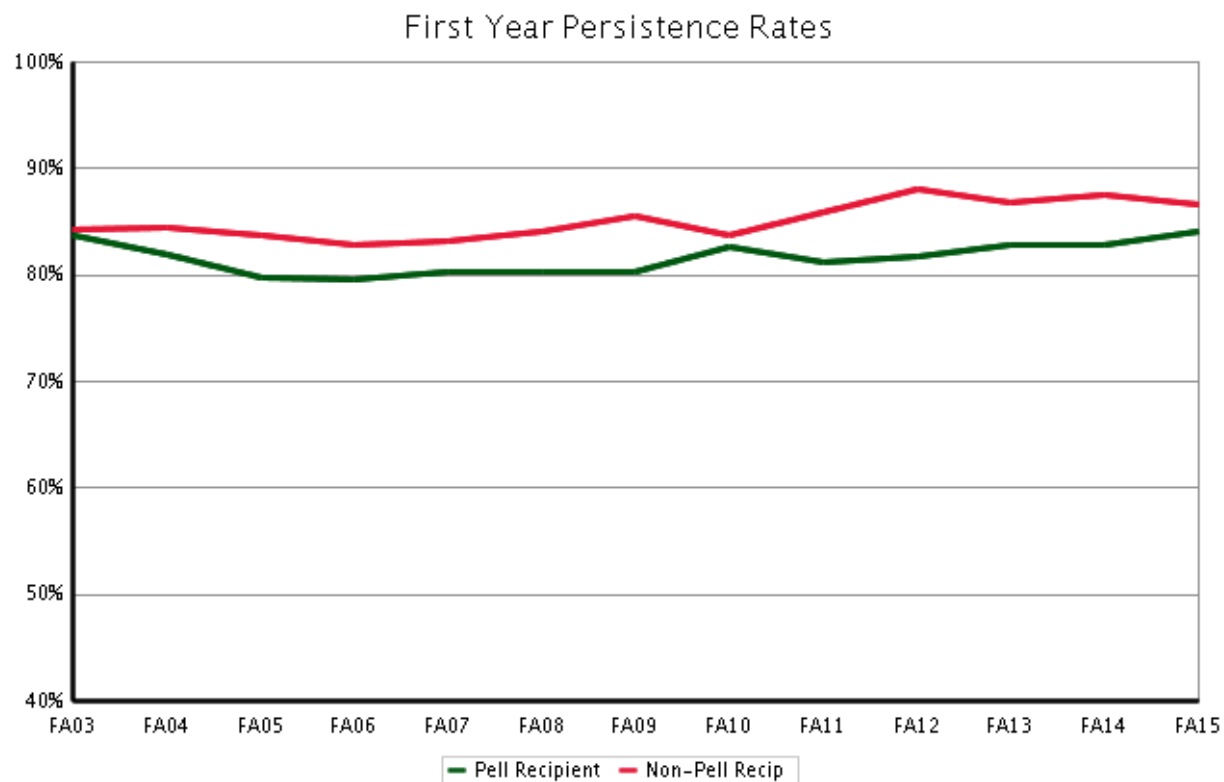

First Generation

Semester Persistence New Freshman

First Generation

Percent Persisting:*															
Cohort Term	Size	1st Fall	Spring	2nd Fall	Spring	3rd Fall	Spring	4th Fall	Spring	5th Fall	Spring	6th Fall	Spring	7th Fall	Spring
FA97	628	100.0%	93.8%	79.8%	73.1%	66.7%	64.2%	61.5%	61.0%	59.1%	58.8%	58.8%	58.6%	58.3%	57.6%
FA98	835	100.0%	95.0%	80.5%	73.4%	65.7%	63.5%	61.3%	60.8%	60.0%	59.8%	59.5%	59.2%	59.0%	59.1%
FA99	771	100.0%	94.2%	81.5%	73.0%	66.0%	64.7%	62.8%	62.3%	59.7%	58.4%	57.5%	57.3%	57.1%	57.4%
FA00	888	100.0%	93.0%	78.5%	72.1%	67.0%	65.1%	62.4%	61.6%	60.6%	60.2%	59.9%	59.8%	60.0%	60.4%
FA01	976	100.0%	94.3%	79.4%	74.1%	68.1%	66.7%	65.8%	64.7%	62.7%	61.2%	62.0%	61.5%	61.4%	62.2%
FA02	1,060	100.0%	93.6%	80.4%	74.9%	66.4%	65.6%	63.8%	62.9%	62.1%	61.6%	61.3%	61.0%	60.7%	61.1%
FA03	962	100.0%	93.0%	81.0%	74.5%	68.0%	65.8%	64.7%	63.3%	61.4%	61.0%	60.7%	60.6%	60.7%	60.9%
FA04	1,105	100.0%	94.0%	80.7%	74.1%	68.1%	65.5%	63.6%	62.4%	60.5%	60.5%	59.7%	59.7%	59.7%	59.6%
FA05	1,100	100.0%	93.4%	80.0%	73.9%	67.1%	65.8%	63.7%	62.9%	61.5%	61.1%	60.5%	60.5%	60.4%	60.3%
FA06	1,093	100.0%	92.8%	79.9%	72.6%	66.8%	64.8%	63.5%	61.5%	60.1%	59.9%	59.3%	59.1%	58.9%	58.8%
FA07	1,091	100.0%	92.7%	77.8%	70.3%	65.6%	63.8%	62.1%	62.0%	60.1%	59.6%	59.0%	58.6%	59.1%	59.4%
FA08	1,046	100.0%	94.5%	79.9%	74.4%	69.5%	67.4%	65.1%	63.3%	61.7%	61.4%	60.9%	60.7%	59.9%	59.8%
FA09	1,032	100.0%	93.3%	79.9%	75.5%	71.2%	68.4%	67.2%	66.7%	64.4%	62.9%	63.1%	62.8%	62.9%	62.7%
FA10	1,013	100.0%	94.2%	79.1%	73.3%	66.4%	64.4%	62.7%	62.4%	59.7%	57.7%	57.3%	57.0%	57.0%	
FA11	1,138	100.0%	92.6%	78.6%	72.1%	68.7%	65.7%	64.6%	63.6%	61.8%	60.9%	60.0%			
FA12	1,162	100.0%	91.6%	81.6%	76.0%	72.3%	70.1%	69.3%	67.9%	64.6%					
FA13	1,048	100.0%	92.9%	81.0%	75.8%	71.3%	69.3%	68.1%							
FA14	1,018	100.0%	92.8%	79.7%	73.8%	69.5%									
FA15	1,194	100.0%	93.6%	82.7%											

Non-First Generation

Percent Persisting:*															
Cohort Term	Size	1st Fall	Spring	2nd Fall	Spring	3rd Fall	Spring	4th Fall	Spring	5th Fall	Spring	6th Fall	Spring	7th Fall	Spring
FA97	1,971	100.0%	94.5%	83.6%	78.2%	73.9%	71.9%	70.1%	69.3%	68.5%	68.2%	67.5%	67.5%	67.3%	67.7%
FA98	2,170	100.0%	95.4%	84.0%	78.7%	74.5%	73.4%	72.4%	71.8%	70.5%	70.5%	70.0%	70.3%	70.3%	70.1%
FA99	2,296	100.0%	95.5%	84.5%	79.7%	74.2%	72.2%	71.5%	70.8%	69.8%	69.2%	68.8%	68.6%	69.0%	69.0%
FA00	2,320	100.0%	95.3%	84.4%	79.4%	74.0%	72.7%	71.9%	71.4%	70.9%	70.6%	70.6%	70.0%	70.0%	69.8%
FA01	2,655	100.0%	95.7%	85.3%	81.1%	75.1%	73.1%	72.0%	71.8%	70.6%	70.4%	69.7%	69.7%	69.5%	69.4%
FA02	2,675	100.0%	94.5%	84.4%	80.1%	73.7%	72.0%	71.5%	71.0%	69.7%	68.7%	68.2%	68.1%	68.2%	68.5%
FA03	2,762	100.0%	95.9%	85.3%	80.8%	75.1%	72.4%	71.4%	70.7%	70.0%	69.3%	69.3%	69.2%	69.6%	69.8%
FA04	2,891	100.0%	96.0%	85.4%	80.7%	75.8%	74.0%	73.0%	72.4%	71.3%	71.1%	70.4%	70.2%	70.6%	70.5%
FA05	2,707	100.0%	95.2%	84.4%	79.0%	74.6%	73.3%	71.9%	71.3%	69.7%	69.7%	70.0%	69.5%	69.7%	69.6%
FA06	2,878	100.0%	95.7%	83.5%	77.9%	72.9%	71.4%	70.8%	70.2%	69.0%	68.4%	67.9%	68.1%	68.1%	68.2%
FA07	3,197	100.0%	94.8%	84.5%	79.6%	75.4%	74.4%	73.5%	72.6%	71.0%	70.8%	70.3%	70.3%	70.7%	70.5%
FA08	3,262	100.0%	95.2%	84.8%	81.0%	77.2%	75.8%	74.9%	73.5%	72.1%	71.4%	71.4%	71.5%	71.1%	71.2%
FA09	3,171	100.0%	95.1%	86.1%	81.8%	76.8%	75.4%	74.4%	73.9%	72.4%	71.7%	72.0%	71.6%	71.5%	71.5%
FA10	3,356	100.0%	95.4%	84.9%	80.6%	77.1%	75.8%	74.8%	73.8%	72.6%	71.8%	71.7%	71.5%	71.7%	
FA11	3,281	100.0%	96.0%	86.8%	83.2%	79.7%	77.7%	76.8%	76.0%	74.3%	73.7%	72.8%			
FA12	3,287	100.0%	95.2%	88.4%	84.8%	81.2%	79.2%	78.1%	77.7%	75.5%					
FA13	3,325	100.0%	95.7%	87.5%	83.9%	79.8%	77.7%	76.6%							
FA14	3,266	100.0%	95.9%	88.8%	84.9%	81.1%									
FA15	3,469	100.0%	96.1%	87.3%											

* Excludes summer terms

Graduation Rates New Freshman

First Generation

Percent Graduating:*															
Cohort Term	Size	4th Fall	Spring	Summer	5th Fall	Spring	Summer	6th Fall	Spring	Summer	7th Fall	Spring	Summer	8th Fall	Spring
FA95	697	2.7%	21.8%	27.0%	40.2%	49.8%	52.2%	54.4%	57.1%	58.0%	58.8%	59.4%	59.4%	60.0%	60.1%
FA96	720	2.9%	23.4%	28.5%	40.9%	52.3%	54.4%	56.9%	58.4%	59.0%	59.9%	60.6%	60.6%	61.2%	61.5%
FA97	628	3.5%	24.8%	29.1%	40.0%	49.5%	51.1%	53.2%	55.4%	55.9%	56.4%	56.7%	57.0%	57.5%	57.8%
FA98	835	4.2%	23.6%	27.2%	37.9%	48.6%	49.9%	52.6%	55.0%	55.9%	56.5%	57.1%	57.4%	57.8%	58.4%
FA99	771	4.4%	25.7%	29.7%	39.4%	48.7%	50.3%	52.2%	54.0%	54.8%	55.5%	56.4%	56.5%	56.8%	57.1%
FA00	888	3.9%	23.4%	27.8%	41.2%	50.3%	52.6%	55.0%	56.8%	57.5%	58.3%	59.1%	59.2%	59.3%	59.7%
FA01	976	4.2%	26.7%	31.1%	41.4%	52.3%	54.2%	56.5%	58.5%	59.0%	59.3%	60.5%	60.7%	61.1%	61.2%
FA02	1,060	4.5%	26.7%	31.0%	44.1%	51.5%	53.9%	56.8%	58.7%	59.3%	59.6%	60.4%	60.4%	60.8%	60.9%
FA03	962	4.4%	24.7%	29.0%	42.1%	52.2%	53.7%	55.9%	57.9%	58.6%	59.1%	59.7%	59.7%	59.9%	60.1%
FA04	1,105	4.4%	30.2%	34.4%	44.2%	52.1%	53.5%	55.1%	57.4%	57.6%	58.0%	58.8%	58.8%	58.8%	59.1%
FA05	1,100	3.9%	29.4%	33.4%	44.8%	52.2%	53.6%	56.6%	58.5%	58.5%	58.7%	59.4%	59.5%	60.0%	60.3%
FA06	1,093	5.2%	31.1%	35.9%	44.0%	52.7%	54.0%	55.8%	57.0%	57.3%	57.6%	58.2%	58.4%	58.6%	58.8%
FA07	1,091	3.2%	29.0%	32.0%	42.5%	50.7%	52.5%	54.8%	56.6%	57.2%	57.6%	58.3%	58.5%	58.6%	58.7%
FA08	1,046	4.2%	30.5%	34.6%	45.8%	54.3%	55.8%	57.6%	58.5%	58.8%	59.1%	59.3%	59.5%	59.5%	59.6%
FA09	1,032	3.8%	32.0%	37.1%	47.2%	54.5%	56.2%	58.7%	61.0%	61.5%	61.8%	61.9%	62.0%		
FA10	1,013	3.0%	27.9%	32.0%	42.7%	51.0%	52.4%	54.1%	55.5%	55.7%					
FA11	1,138	4.2%	31.9%	37.0%	46.6%	53.3%	54.4%								
FA12	1,162	5.4%	34.9%	38.4%											

Non-First Generation

Percent Graduating:*															
Cohort Term	Size	4th Fall	Spring	Summer	5th Fall	Spring	Summer	6th Fall	Spring	Summer	7th Fall	Spring	Summer	8th Fall	Spring
FA95	1,833	2.8%	29.5%	34.0%	46.9%	58.6%	60.1%	62.3%	64.4%	65.0%	65.2%	65.7%	65.8%	66.0%	66.4%
FA96	1,967	2.6%	27.9%	33.1%	48.4%	59.8%	61.7%	63.3%	65.0%	65.5%	66.0%	66.6%	66.7%	67.1%	67.3%
FA97	1,971	4.9%	30.2%	34.8%	47.2%	59.2%	61.0%	62.7%	64.5%	65.1%	65.7%	66.2%	66.4%	66.8%	67.1%
FA98	2,170	4.8%	32.3%	37.2%	49.8%	60.5%	63.0%	66.1%	67.8%	68.0%	68.6%	69.1%	69.3%	69.5%	69.7%
FA99	2,296	4.1%	32.0%	36.6%	49.2%	59.8%	61.5%	63.8%	66.4%	66.8%	67.5%	68.3%	68.4%	68.5%	68.9%
FA00	2,320	4.6%	33.7%	37.7%	50.4%	61.7%	63.6%	65.5%	67.3%	67.8%	68.4%	68.9%	69.2%	69.4%	69.6%
FA01	2,655	4.3%	33.2%	37.4%	50.6%	61.6%	62.7%	64.9%	67.1%	67.6%	68.3%	68.7%	68.8%	69.1%	69.2%
FA02	2,675	4.3%	32.5%	37.7%	49.0%	59.2%	60.3%	63.1%	65.0%	65.7%	66.5%	67.1%	67.3%	67.7%	68.1%
FA03	2,762	4.6%	33.3%	38.5%	50.6%	60.7%	62.3%	64.6%	66.4%	67.0%	67.7%	68.3%	68.5%	69.0%	69.2%
FA04	2,891	5.3%	34.3%	38.3%	51.0%	61.1%	62.6%	64.9%	66.8%	67.4%	68.3%	69.0%	69.2%	69.5%	69.9%
FA05	2,707	5.4%	32.3%	37.0%	50.3%	60.6%	62.1%	64.7%	66.8%	67.1%	67.7%	68.5%	68.6%	68.8%	69.1%
FA06	2,878	4.0%	34.0%	38.7%	50.3%	59.9%	61.8%	64.4%	66.0%	66.2%	66.7%	67.0%	67.2%	67.4%	67.8%
FA07	3,197	4.2%	34.5%	39.6%	51.6%	61.9%	63.3%	65.9%	67.6%	67.9%	68.8%	69.4%	69.6%	69.8%	70.1%
FA08	3,262	4.5%	36.2%	41.0%	52.7%	63.2%	65.2%	67.4%	69.1%	69.1%	69.6%	70.0%	70.1%	70.5%	70.8%
FA09	3,171	4.1%	37.8%	42.6%	54.3%	64.2%	65.9%	68.2%	69.5%	69.6%	70.2%	70.6%	70.7%		
FA10	3,356	5.8%	39.7%	44.9%	56.2%	65.2%	66.8%	68.5%	69.9%	70.2%					
FA11	3,281	5.5%	41.8%	46.6%	56.9%	66.2%	67.6%								
FA12	3,287	7.1%	42.6%	47.1%											

* Includes summer terms

Persistence and Graduation First Generation New Freshman

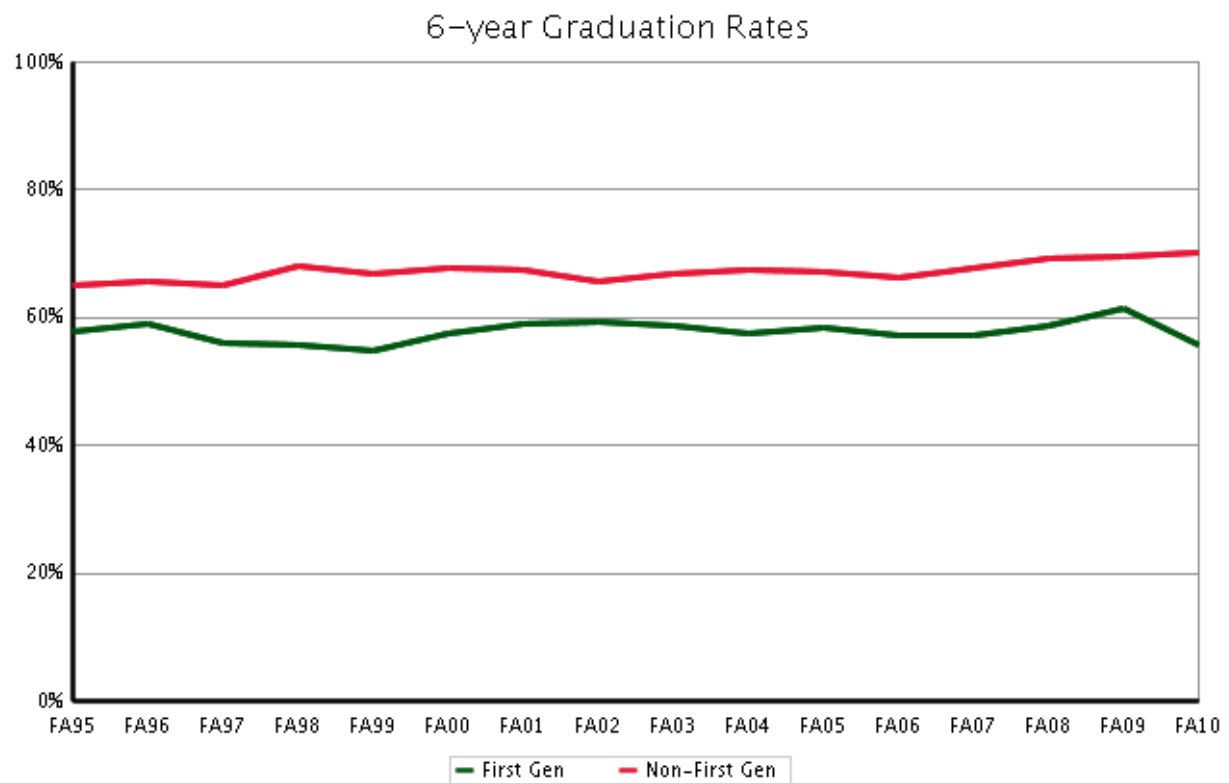
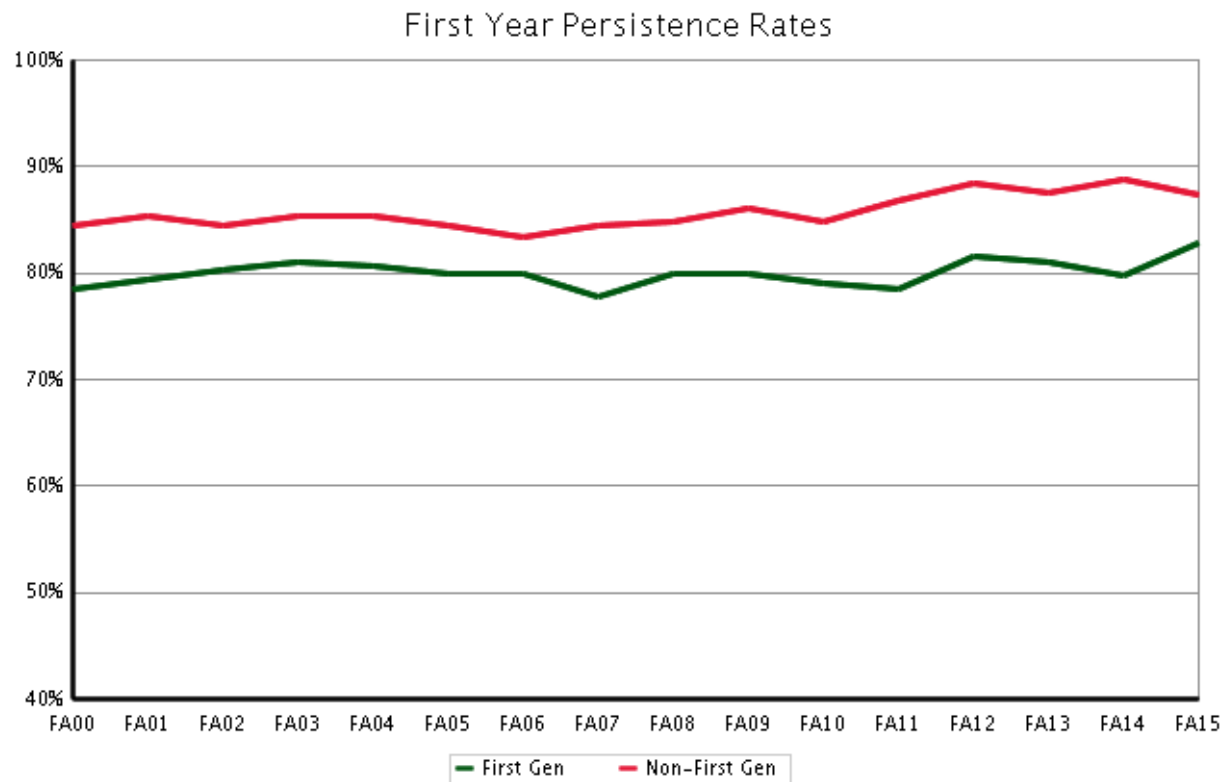

Colleges

Agricultural Sciences

Fall 2016 Student Success Summary

Agricultural Sciences

New Freshmen

	Return to Second Fall (FA15 cohort)			4-Year Graduation (FA12 cohort)			6-Year Graduation (FA10 cohort)		
	Cohort Size	Rate	Change	Cohort Size	Rate	Change	Cohort Size	Rate	Change
Overall	300	82.3	-3.1	204	51.0	7.4	214	59.2	-7.6
Resident	136	84.6	-1.4	110	50.0	9.0	128	64.6	-5.6
Non-Resident	164	80.5	-4.5	94	52.1	6.0	86	51.2	-11.7
Non-Resident - WUE	28	96.4	9.4	20	75.0	22.1	11	63.6	-11.4
Non-Resident - Non-WUE	136	77.2	-7.4	74	45.9	1.0	75	49.3	-12.4
Minority	62	79.0	0.4	33	36.4	2.1	24	41.7	-1.2
Hispanic/Latino	34	79.4	5.3	19	42.1	6.8	9	~	~
Multi-Racial	10	70.0	-13.3	13	30.8	-12.1	7	~	~
Native American	3	~	~	1	~	~	3	~	~
Asian American	8	~	~	0	~	~	2	~	~
Black	5	~	~	0	~	~	3	~	~
Hawaiian/Pac Islander	2	~	~	0	~	~	0	~	~
Non-Minority	238	83.2	-3.6	171	53.8	8.4	190	61.4	-8.4
International	5	~	~	0	~	~	0	~	~
White	225	83.6	-3.3	167	54.5	9.2	175	61.1	-8.0
No Response	8	~	~	4	~	~	15	64.3	-15.7
Resident Minority	18	66.7	-4.7	16	31.3	-14.2	12	50.0	7.1
Resident Non-Minority	118	87.3	-0.6	94	53.2	12.8	116	66.1	-6.1
Non-Resident Minority	44	84.1	2.0	17	41.2	12.0	12	33.3	-9.6
Non-Resident Non-Minority	120	79.2	-6.5	77	54.5	4.0	74	54.1	-12.6
Female	230	82.2	-1.0	165	53.3	6.3	160	61.6	-6.0
Male	70	82.9	-10.3	39	41.0	7.1	54	51.9	-12.7
Pell Recipient	61	77.0	-1.1	40	42.5	2.5	44	58.1	20.0
Not Pell Recipient	239	83.7	-4.1	164	53.0	8.0	170	59.4	-15.4
First Generation	90	73.3	-6.4	67	41.8	-0.5	63	50.8	-11.5
Not First Generation	210	86.2	-1.5	137	55.5	11.2	151	62.7	-5.9
STEM	152	83.6	-1.5	77	49.4	3.2	85	50.0	-13.0
Non-STEM	148	81.1	-4.7	127	52.0	10.3	129	65.1	-4.1
CCHE Index 0 - 100	37	70.3	-18.2	16	37.5	1.5	26	44.0	-3.4
CCHE Index 101 - 114	111	78.4	-6.0	79	31.6	-7.7	94	52.1	-7.2
CCHE Index 115 - 124	75	85.3	-2.5	52	55.8	5.8	46	65.2	-14.8
CCHE Index >= 125	73	90.4	7.9	57	77.2	30.4	48	75.0	-1.7
CCHE Unknown	4	~	~	0	~	~	0	~	~

~ Indicates that the cohort is too small (less than 10)

* Change represents the percentage point difference between the current year and the immediate previous year.

Semester Persistence Within the University New Freshman

Entry Cohort:
College of Agricultural Sciences

Persistence:
University

		Percent Persisting:													
Cohort Term	Size	1st Fall	Spring	2nd Fall	Spring	3rd Fall	Spring	4th Fall	Spring	5th Fall	Spring	6th Fall	Spring	7th Fall	Spring
FA96	173	100.0%	94.8%	86.1%	85.0%	81.5%	80.3%	80.3%	80.9%	76.9%	76.9%	75.1%	75.1%	75.7%	75.7%
FA97	173	100.0%	91.3%	82.1%	78.6%	74.0%	71.1%	69.9%	68.8%	66.5%	67.1%	67.1%	67.1%	67.1%	67.1%
FA98	183	100.0%	93.4%	83.6%	80.9%	78.7%	76.4%	74.7%	73.6%	72.0%	71.4%	71.4%	71.4%	70.9%	70.9%
FA99	204	100.0%	96.1%	87.7%	84.8%	80.4%	78.4%	74.9%	73.9%	70.4%	70.4%	70.4%	71.4%	71.9%	71.9%
FA00	191	100.0%	92.1%	82.2%	79.6%	72.3%	69.1%	67.0%	69.1%	66.5%	65.4%	66.5%	64.9%	66.0%	65.4%
FA01	142	100.0%	95.8%	90.1%	85.2%	77.5%	77.5%	74.6%	73.2%	67.6%	69.0%	70.4%	70.4%	69.0%	69.0%
FA02	159	100.0%	96.9%	90.6%	87.4%	77.4%	75.9%	77.2%	75.9%	74.1%	72.2%	72.8%	72.2%	74.7%	74.7%
FA03	124	100.0%	96.0%	90.3%	85.5%	82.3%	77.4%	77.4%	75.8%	75.0%	74.2%	71.8%	72.6%	72.6%	72.6%
FA04	195	100.0%	94.9%	84.6%	78.5%	75.9%	73.8%	71.6%	69.6%	68.0%	69.1%	67.0%	67.0%	68.0%	67.5%
FA05	215	100.0%	97.2%	85.6%	82.8%	79.5%	74.0%	74.0%	74.9%	72.6%	73.5%	73.5%	73.0%	73.0%	72.6%
FA06	185	100.0%	97.8%	85.9%	80.0%	75.1%	71.9%	73.0%	71.4%	70.8%	70.8%	71.4%	70.8%	70.3%	70.8%
FA07	225	100.0%	95.6%	84.9%	79.6%	71.0%	69.6%	69.2%	68.8%	66.5%	66.5%	65.6%	65.6%	66.1%	66.5%
FA08	230	100.0%	95.2%	87.0%	83.0%	80.0%	75.2%	74.3%	73.9%	72.2%	69.6%	68.3%	68.7%	67.8%	67.8%
FA09	193	100.0%	94.3%	86.5%	83.9%	78.8%	74.6%	73.6%	74.1%	69.4%	69.9%	69.9%	68.4%	68.9%	68.9%
FA10	214	100.0%	95.3%	82.2%	75.1%	66.7%	64.8%	63.8%	64.3%	63.4%	60.6%	59.2%	58.7%	59.2%	
FA11	220	100.0%	93.2%	84.1%	77.3%	72.3%	70.0%	70.5%	67.3%	65.0%	66.8%	64.5%			
FA12	204	100.0%	92.6%	85.8%	80.9%	78.9%	77.0%	77.5%	77.0%	75.0%					
FA13	229	100.0%	96.5%	87.8%	82.1%	77.7%	76.0%	76.4%							
FA14	261	100.0%	95.0%	85.4%	80.5%	74.3%									
FA15	300	100.0%	92.7%	82.3%											

Semester Persistence Within the College New Freshman

Entry Cohort:
College of Agricultural Sciences

Persistence:
College of Agricultural Sciences

		Percent Persisting:													
Cohort Term	Size	1st Fall	Spring	2nd Fall	Spring	3rd Fall	Spring	4th Fall	Spring	5th Fall	Spring	6th Fall	Spring	7th Fall	Spring
FA96	173	100.0%	90.8%	78.6%	72.8%	68.2%	65.3%	61.8%	63.0%	59.5%	60.1%	58.4%	58.4%	58.4%	58.4%
FA97	173	100.0%	85.5%	71.7%	66.5%	59.5%	57.2%	54.9%	53.8%	52.6%	51.4%	51.4%	51.4%	51.4%	51.4%
FA98	183	100.0%	88.0%	75.4%	66.7%	57.9%	53.3%	52.2%	50.5%	47.8%	48.9%	47.8%	47.3%	47.3%	47.3%
FA99	204	100.0%	89.7%	75.5%	67.2%	60.3%	55.4%	52.7%	52.2%	48.3%	48.8%	48.8%	48.3%	49.3%	49.3%
FA00	191	100.0%	84.8%	71.2%	67.5%	60.7%	57.1%	55.0%	56.5%	54.5%	53.9%	54.5%	53.4%	53.9%	53.9%
FA01	142	100.0%	88.0%	78.9%	71.1%	62.7%	61.3%	59.2%	57.7%	54.9%	55.6%	56.3%	56.3%	55.6%	55.6%
FA02	159	100.0%	88.7%	78.0%	71.1%	59.7%	57.0%	55.7%	56.3%	55.1%	53.8%	54.4%	53.2%	55.1%	55.1%
FA03	124	100.0%	89.5%	79.0%	71.0%	66.1%	58.9%	58.9%	58.9%	58.1%	57.3%	54.8%	55.6%	56.5%	56.5%
FA04	195	100.0%	86.2%	73.3%	60.5%	55.9%	52.8%	51.0%	49.0%	47.4%	48.5%	46.4%	45.9%	46.4%	45.9%
FA05	215	100.0%	90.7%	74.4%	68.8%	63.3%	57.2%	57.7%	58.6%	57.2%	57.7%	57.2%	56.7%	57.2%	56.7%
FA06	185	100.0%	88.6%	72.4%	62.7%	58.4%	57.3%	56.8%	55.1%	54.6%	54.6%	55.1%	54.1%	54.1%	54.1%
FA07	225	100.0%	84.9%	68.4%	62.7%	55.4%	54.5%	54.0%	53.1%	50.9%	50.9%	50.0%	50.0%	50.4%	50.9%
FA08	230	100.0%	83.9%	70.9%	65.7%	62.6%	59.1%	57.4%	57.4%	55.2%	53.0%	52.2%	51.7%	51.7%	51.7%
FA09	193	100.0%	85.5%	75.6%	72.0%	65.8%	62.7%	61.7%	61.7%	57.5%	58.0%	58.5%	57.5%	58.0%	57.5%
FA10	214	100.0%	88.8%	69.2%	62.4%	55.9%	54.9%	53.5%	53.1%	51.6%	48.8%	47.9%	47.9%	48.4%	
FA11	220	100.0%	85.0%	70.9%	62.3%	54.1%	52.3%	52.7%	51.4%	50.9%	50.9%	49.5%			
FA12	204	100.0%	87.7%	75.5%	69.1%	64.2%	62.3%	62.3%	61.8%	58.3%					
FA13	229	100.0%	88.2%	75.5%	67.7%	60.7%	59.8%	59.8%							
FA14	261	100.0%	86.6%	68.2%	59.0%	52.1%									
FA15	300	100.0%	86.7%	72.3%											

Graduation Rates Within the University New Freshman

Entry Cohort:
College of Agricultural Sciences

Graduation:
University

		Percent Graduated:													
Cohort Term	Size	4th Fall	Spring	Summer	5th Fall	Spring	Summer	6th Fall	Spring	Summer	7th Fall	Spring	Summer	8th Fall	Spring
FA94	140	5.0%	32.4%	36.0%	53.2%	60.4%	61.9%	63.3%	65.5%	65.5%	66.2%	66.2%	66.2%	66.9%	66.9%
FA95	157	6.4%	36.3%	40.1%	50.3%	56.7%	56.7%	58.0%	61.8%	62.4%	62.4%	63.7%	63.7%	64.3%	65.0%
FA96	173	6.4%	42.2%	46.2%	59.5%	69.4%	70.5%	71.1%	74.0%	74.6%	75.1%	75.1%	75.1%	75.1%	75.7%
FA97	173	7.5%	40.5%	43.4%	50.9%	62.4%	63.0%	64.7%	65.3%	65.3%	65.9%	65.9%	65.9%	65.9%	65.9%
FA98	183	6.6%	41.2%	44.5%	52.7%	61.0%	63.7%	67.0%	69.2%	69.2%	69.8%	70.3%	70.3%	70.9%	70.9%
FA99	204	7.4%	37.4%	40.4%	50.2%	61.1%	63.5%	65.5%	68.0%	68.0%	70.0%	71.4%	71.4%	71.4%	71.9%
FA00	191	10.5%	41.4%	42.9%	49.7%	60.2%	61.3%	62.8%	63.4%	64.4%	64.9%	64.9%	64.9%	64.9%	64.9%
FA01	142	13.4%	44.4%	45.8%	53.5%	66.2%	66.9%	66.9%	66.9%	66.9%	66.9%	67.6%	68.3%	69.0%	69.0%
FA02	159	8.9%	39.9%	44.9%	57.6%	66.5%	67.1%	67.7%	70.9%	70.9%	72.2%	72.8%	72.8%	72.8%	72.8%
FA03	124	9.7%	45.2%	47.6%	58.9%	66.9%	68.5%	71.0%	71.8%	71.8%	72.6%	72.6%	72.6%	72.6%	72.6%
FA04	195	4.6%	35.1%	38.7%	49.5%	59.3%	59.8%	61.3%	64.9%	65.5%	66.0%	66.5%	66.5%	67.5%	68.0%
FA05	215	8.8%	42.3%	45.6%	56.3%	66.0%	68.4%	70.2%	71.6%	72.1%	72.6%	72.6%	72.6%	73.0%	73.0%
FA06	185	7.6%	41.6%	45.4%	51.9%	61.1%	66.5%	68.6%	68.6%	68.6%	69.2%	70.3%	70.8%	70.8%	70.8%
FA07	225	8.5%	39.7%	45.1%	53.6%	59.8%	62.1%	63.4%	63.8%	64.7%	65.2%	65.6%	65.6%	65.6%	66.1%
FA08	230	5.7%	32.6%	35.7%	47.8%	58.3%	62.2%	64.8%	66.1%	66.5%	66.5%	66.5%	66.5%	67.0%	67.4%
FA09	193	4.1%	37.8%	43.0%	53.4%	62.2%	63.2%	66.8%	66.8%	66.8%	67.9%	68.9%	68.9%		
FA10	214	6.1%	35.2%	38.5%	46.5%	54.0%	56.8%	57.7%	58.2%	59.2%					
FA11	220	7.7%	38.6%	43.6%	53.6%	60.5%	61.4%								
FA12	204	9.8%	45.1%	51.0%											

Graduation Rates Within the College New Freshman

Entry Cohort:
College of Agricultural Sciences

Graduation:
College of Agricultural Sciences

		Percent Graduated:													
Cohort Term	Size	4th Fall	Spring	Summer	5th Fall	Spring	Summer	6th Fall	Spring	Summer	7th Fall	Spring	Summer	8th Fall	Spring
FA94	140	2.9%	23.7%	25.9%	40.3%	43.9%	44.6%	45.3%	47.5%	47.5%	47.5%	47.5%	47.5%	47.5%	47.5%
FA95	157	4.5%	31.8%	33.8%	40.8%	44.6%	44.6%	44.6%	48.4%	48.4%	48.4%	49.0%	49.0%	49.0%	49.0%
FA96	173	4.6%	35.8%	38.2%	49.1%	54.9%	55.5%	55.5%	57.8%	58.4%	58.4%	58.4%	58.4%	58.4%	58.4%
FA97	173	7.5%	33.5%	34.7%	40.5%	49.1%	49.7%	51.4%	51.4%	51.4%	51.4%	51.4%	51.4%	51.4%	51.4%
FA98	183	6.0%	33.0%	34.6%	38.5%	43.4%	44.5%	46.2%	46.7%	46.7%	47.3%	47.3%	47.3%	47.3%	47.3%
FA99	204	4.4%	28.1%	30.0%	35.0%	41.9%	43.8%	45.8%	46.8%	46.8%	48.3%	49.3%	49.3%	49.3%	49.3%
FA00	191	9.4%	36.6%	38.2%	42.9%	50.8%	51.3%	52.9%	53.4%	53.9%	53.9%	53.9%	53.9%	53.9%	53.9%
FA01	142	11.3%	37.3%	38.7%	44.4%	54.2%	54.9%	54.9%	54.9%	54.9%	54.9%	54.9%	55.6%	56.3%	56.3%
FA02	159	7.6%	32.9%	36.7%	44.3%	51.3%	51.9%	51.9%	53.2%	53.2%	53.8%	54.4%	54.4%	54.4%	54.4%
FA03	124	8.9%	39.5%	41.1%	46.8%	50.8%	52.4%	54.8%	55.6%	55.6%	56.5%	56.5%	56.5%	56.5%	56.5%
FA04	195	4.1%	26.3%	28.9%	36.1%	42.8%	42.8%	43.8%	45.4%	45.4%	45.4%	45.9%	45.9%	46.4%	46.9%
FA05	215	7.9%	37.7%	40.5%	47.0%	52.6%	53.5%	54.9%	55.8%	56.3%	56.7%	56.7%	56.7%	57.2%	57.2%
FA06	185	5.9%	34.6%	37.8%	41.6%	49.2%	53.0%	53.5%	53.5%	53.5%	54.1%	54.1%	54.1%	54.1%	54.1%
FA07	225	7.1%	33.5%	37.5%	42.9%	47.3%	49.1%	49.6%	49.6%	50.0%	50.0%	50.0%	50.0%	50.0%	50.4%
FA08	230	4.8%	27.4%	29.1%	40.0%	45.2%	48.3%	50.0%	50.9%	50.9%	50.9%	50.9%	50.9%	51.3%	51.7%
FA09	193	3.6%	34.2%	38.3%	46.6%	53.4%	53.9%	57.0%	57.0%	57.0%	57.5%	57.5%	57.5%		
FA10	214	4.7%	29.6%	31.5%	38.5%	44.1%	46.9%	47.4%	47.9%	48.4%					
FA11	220	7.7%	32.7%	36.8%	44.1%	48.2%	48.2%								
FA12	204	8.3%	36.8%	40.7%											

Persistence and Graduation Agricultural Sciences New Freshman

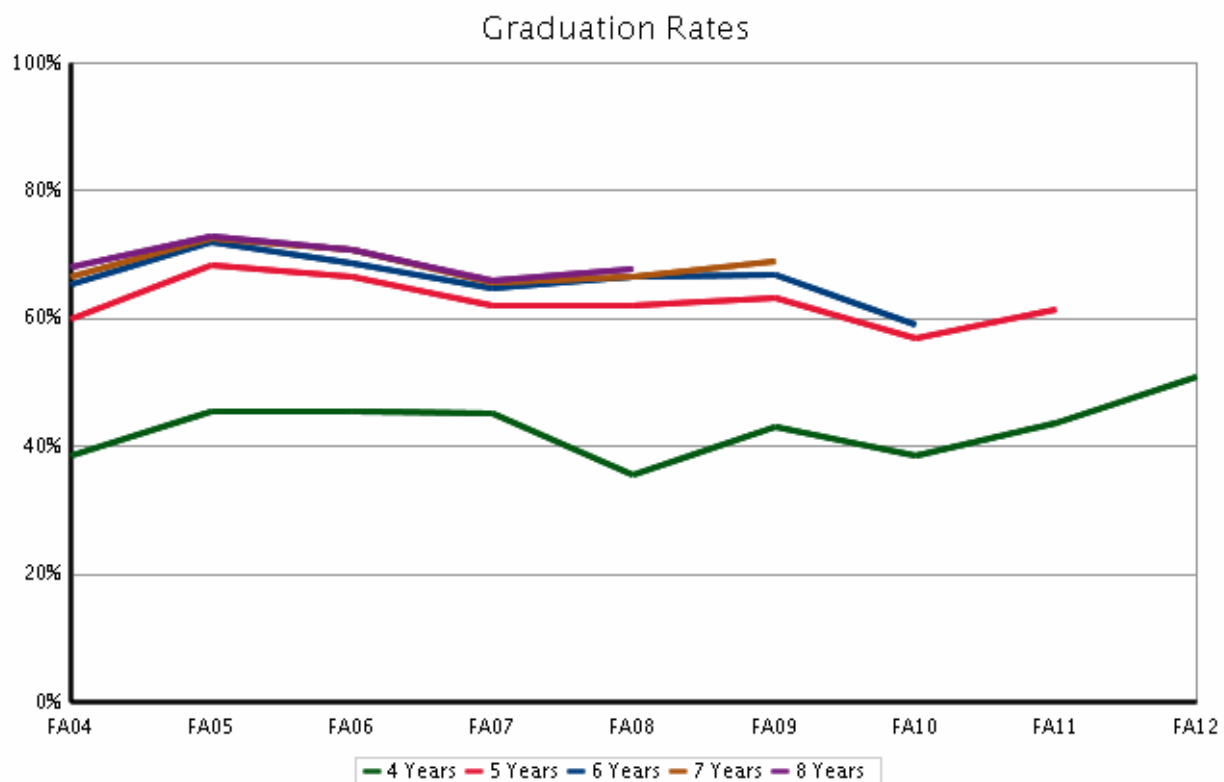
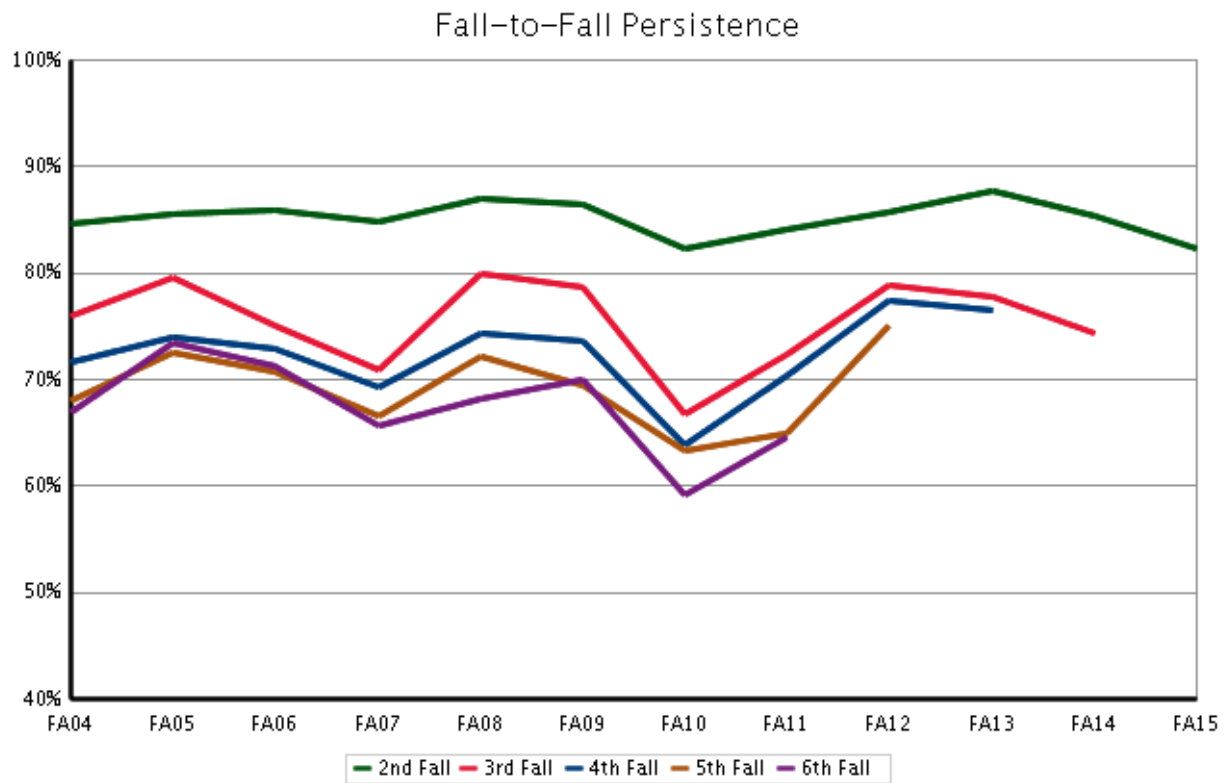

Business

Fall 2016 Student Success Summary

Business

New Freshmen

	Return to Second Fall (FA15 cohort)			4-Year Graduation (FA12 cohort)			6-Year Graduation (FA10 cohort)		
	Cohort Size	Rate	Change	Cohort Size	Rate	Change	Cohort Size	Rate	Change
Overall	365	93.7	3.0	311	68.5	8.1	328	81.7	3.9
Resident	276	95.3	3.3	244	70.5	10.2	281	82.9	3.8
Non-Resident	89	88.8	2.9	67	61.2	0.3	47	74.5	1.6
Non-Resident - WUE	16	100.0	0.0	5	~	~	9	~	~
Non-Resident - Non-WUE	73	86.3	3.2	62	59.7	1.5	38	68.4	-0.8
Minority	52	88.5	-1.9	47	51.1	-2.2	43	72.1	-6.8
Hispanic/Latino	33	90.9	2.7	25	68.0	4.4	18	66.7	-8.3
Multi-Racial	6	~	~	12	25.0	-28.8	12	58.3	-19.5
Native American	1	~	~	2	~	~	0	~	~
Asian American	4	~	~	3	~	~	6	~	~
Black	7	~	~	5	~	~	7	~	~
Hawaiian/Pac Islander	1	~	~	0	~	~	0	~	~
Non-Minority	313	94.6	3.9	264	71.6	10.3	285	83.2	5.6
International	0	~	~	0	~	~	1	~	~
White	299	94.6	4.1	248	71.8	10.3	267	82.4	3.8
No Response	14	92.9	-7.1	16	68.8	10.9	17	94.1	34.1
Resident Minority	43	90.7	-1.1	40	55.0	2.2	40	72.5	-5.6
Resident Non-Minority	233	96.1	4.1	204	73.5	12.2	241	84.6	5.4
Non-Resident Minority	9	~	~	7	~	~	3	~	~
Non-Resident Non-Minority	80	90.0	3.2	60	65.0	3.3	44	75.0	3.3
Female	157	95.5	5.0	139	74.8	0.3	161	85.7	3.6
Male	208	92.3	1.5	172	63.4	14.1	167	77.8	4.2
Pell Recipient	57	87.7	4.4	57	61.4	8.5	57	75.4	-0.8
Not Pell Recipient	308	94.8	2.9	254	70.1	8.1	271	83.0	4.9
First Generation	66	90.9	6.5	53	71.7	21.1	48	72.9	-2.9
Not First Generation	299	94.3	2.6	258	67.8	4.9	280	83.2	4.8
STEM	0	~	~	1	~	~	0	~	~
Non-STEM	365	93.7	3.0	310	68.7	8.5	328	81.7	3.9
CCHE Index 0 - 100	4	~	~	0	~	~	1	~	~
CCHE Index 101 - 114	102	93.1	6.4	87	58.6	10.7	102	76.5	-2.5
CCHE Index 115 - 124	159	93.7	3.8	150	70.7	5.2	152	80.3	3.3
CCHE Index >= 125	100	94.0	-0.8	74	75.7	8.7	72	91.7	11.7
CCHE Unknown	0	~	~	0	~	~	1	~	~

~ Indicates that the cohort is too small (less than 10)

* Change represents the percentage point difference between the current year and the immediate previous year.

Semester Persistence Within the University New Freshman

Entry Cohort:
College of Business

Persistence:
University

		Percent Persisting:													
Cohort Term	Size	1st Fall	Spring	2nd Fall	Spring	3rd Fall	Spring	4th Fall	Spring	5th Fall	Spring	6th Fall	Spring	7th Fall	Spring
FA96	177	100.0%	96.6%	84.7%	81.9%	76.8%	74.6%	76.3%	75.7%	76.8%	75.7%	76.3%	76.3%	76.3%	76.3%
FA97	223	100.0%	95.1%	84.8%	82.5%	80.3%	78.5%	76.2%	74.9%	76.2%	76.2%	75.3%	75.8%	75.8%	75.3%
FA98	255	100.0%	93.7%	85.9%	81.2%	76.9%	74.9%	78.0%	77.3%	75.3%	74.9%	73.7%	74.1%	74.1%	74.1%
FA99	358	100.0%	95.0%	88.0%	83.2%	78.5%	77.9%	78.5%	77.9%	76.0%	75.1%	74.3%	74.3%	74.6%	74.6%
FA00	400	100.0%	95.3%	87.0%	82.5%	79.7%	78.9%	78.9%	78.4%	76.7%	76.7%	77.2%	77.4%	77.7%	77.9%
FA01	301	100.0%	96.7%	87.4%	85.4%	79.7%	77.7%	77.4%	78.1%	78.4%	78.1%	76.4%	76.4%	76.7%	76.7%
FA02	283	100.0%	94.0%	84.5%	79.9%	74.6%	76.0%	75.3%	74.2%	73.1%	72.1%	73.1%	73.1%	72.7%	73.0%
FA03	260	100.0%	94.6%	88.4%	84.6%	78.4%	79.2%	78.4%	77.2%	76.0%	74.4%	74.8%	74.4%	74.4%	74.0%
FA04	303	100.0%	96.0%	86.8%	84.8%	80.5%	80.2%	78.9%	79.5%	77.2%	77.2%	77.6%	77.2%	77.6%	77.2%
FA05	298	100.0%	97.3%	88.9%	85.9%	82.9%	81.8%	80.8%	80.1%	78.8%	79.1%	79.1%	78.1%	78.5%	78.5%
FA06	317	100.0%	96.8%	90.2%	87.4%	84.5%	83.0%	83.6%	82.6%	82.0%	80.1%	80.1%	80.8%	81.1%	81.4%
FA07	322	100.0%	97.5%	90.4%	89.1%	82.6%	81.7%	81.4%	79.5%	78.0%	78.3%	77.6%	78.6%	79.2%	79.8%
FA08	348	100.0%	94.8%	83.9%	81.9%	80.1%	79.1%	77.7%	77.1%	76.5%	75.9%	76.8%	76.2%	76.5%	76.7%
FA09	293	100.0%	96.2%	87.7%	84.6%	83.3%	83.6%	81.6%	80.2%	79.2%	78.5%	78.8%	79.2%	78.8%	78.5%
FA10	328	100.0%	96.0%	88.4%	86.3%	85.4%	83.2%	84.5%	83.8%	82.3%	82.3%	82.6%	82.3%	82.3%	
FA11	376	100.0%	95.5%	88.0%	85.1%	83.8%	81.4%	80.1%	80.3%	78.2%	77.4%	77.1%			
FA12	311	100.0%	95.8%	91.3%	88.4%	86.2%	85.2%	85.2%	84.9%	84.6%					
FA13	341	100.0%	96.2%	90.3%	87.7%	83.9%	82.1%	82.4%							
FA14	321	100.0%	95.6%	90.7%	88.5%	85.7%									
FA15	365	100.0%	98.9%	93.7%											

Semester Persistence Within the College New Freshman

Entry Cohort:
College of Business

Persistence:
College of Business

		Percent Persisting:													
Cohort Term	Size	1st Fall	Spring	2nd Fall	Spring	3rd Fall	Spring	4th Fall	Spring	5th Fall	Spring	6th Fall	Spring	7th Fall	Spring
FA96	177	100.0%	93.2%	79.7%	74.0%	67.8%	63.8%	64.4%	63.8%	65.5%	64.4%	64.4%	64.4%	64.4%	64.4%
FA97	223	100.0%	92.4%	77.6%	74.0%	71.7%	68.2%	65.5%	65.0%	65.0%	64.6%	63.7%	64.1%	64.1%	64.1%
FA98	255	100.0%	90.6%	79.6%	72.5%	66.7%	64.3%	65.1%	65.1%	64.3%	63.9%	63.5%	63.5%	63.1%	63.1%
FA99	358	100.0%	91.1%	81.8%	76.0%	70.1%	68.4%	69.0%	68.4%	67.3%	66.2%	66.2%	65.9%	66.2%	65.9%
FA00	400	100.0%	92.0%	78.7%	71.4%	67.9%	65.2%	64.9%	64.9%	64.2%	63.9%	64.2%	64.4%	64.7%	64.7%
FA01	301	100.0%	92.4%	80.1%	76.4%	68.4%	67.1%	66.8%	66.4%	66.8%	66.4%	65.4%	65.4%	65.4%	65.4%
FA02	283	100.0%	89.0%	77.0%	70.7%	64.0%	64.0%	62.9%	61.8%	61.1%	60.1%	61.1%	61.1%	60.6%	60.6%
FA03	260	100.0%	90.8%	82.2%	76.1%	68.0%	67.2%	66.0%	65.6%	64.0%	62.8%	63.2%	62.8%	62.8%	62.4%
FA04	303	100.0%	93.1%	81.2%	75.2%	69.0%	68.0%	68.0%	67.7%	65.7%	66.0%	65.3%	65.7%	65.7%	65.3%
FA05	298	100.0%	95.6%	84.6%	79.5%	75.8%	73.7%	71.7%	71.4%	70.4%	70.4%	70.7%	69.7%	70.0%	70.0%
FA06	317	100.0%	94.6%	85.8%	80.4%	76.7%	75.1%	74.8%	72.6%	72.2%	70.7%	71.0%	71.9%	71.6%	71.6%
FA07	322	100.0%	94.7%	84.8%	82.6%	75.5%	73.6%	73.3%	71.1%	68.9%	68.6%	68.0%	68.9%	69.3%	69.9%
FA08	348	100.0%	92.8%	78.7%	73.6%	69.7%	67.5%	65.5%	64.6%	63.5%	63.2%	63.2%	62.9%	63.4%	63.4%
FA09	293	100.0%	93.9%	82.9%	78.2%	76.5%	76.1%	73.0%	71.7%	71.0%	70.3%	70.3%	70.6%	70.0%	70.0%
FA10	328	100.0%	94.8%	84.8%	81.7%	79.6%	76.8%	77.1%	76.8%	75.3%	75.3%	75.3%	75.6%	75.3%	
FA11	376	100.0%	92.6%	83.2%	79.5%	77.4%	75.8%	73.1%	73.1%	70.2%	69.7%	69.4%			
FA12	311	100.0%	93.6%	84.9%	79.7%	76.5%	75.6%	74.0%	74.0%	74.0%					
FA13	341	100.0%	93.8%	85.9%	80.9%	76.5%	74.8%	74.5%							
FA14	321	100.0%	93.8%	87.2%	82.2%	80.1%									
FA15	365	100.0%	95.6%	87.4%											

Graduation Rates Within the University New Freshman

Entry Cohort:
College of Business

Graduation:
University

		Percent Graduated:													
Cohort Term	Size	4th Fall	Spring	Summer	5th Fall	Spring	Summer	6th Fall	Spring	Summer	7th Fall	Spring	Summer	8th Fall	Spring
FA94	131	2.3%	38.2%	39.7%	57.3%	64.9%	67.2%	68.7%	70.2%	71.0%	71.8%	71.8%	71.8%	72.5%	72.5%
FA95	200	3.0%	43.0%	48.0%	61.5%	70.0%	71.5%	74.0%	75.0%	75.0%	75.0%	75.0%	75.0%	75.0%	75.0%
FA96	177	7.3%	44.1%	52.0%	66.1%	71.2%	72.3%	75.1%	75.7%	75.7%	76.3%	76.3%	76.3%	76.3%	76.3%
FA97	223	12.6%	52.0%	53.8%	65.5%	70.9%	71.7%	73.1%	75.3%	75.3%	75.3%	75.3%	75.3%	75.8%	75.8%
FA98	255	9.4%	44.7%	48.6%	60.4%	68.2%	70.2%	71.8%	72.5%	72.5%	72.9%	72.9%	73.3%	73.3%	73.3%
FA99	358	7.5%	48.0%	52.8%	65.1%	69.8%	71.2%	71.8%	73.2%	73.2%	73.7%	74.3%	74.3%	74.3%	74.6%
FA00	400	5.3%	43.4%	49.4%	66.2%	72.4%	73.9%	74.9%	75.2%	75.4%	76.4%	77.2%	77.2%	77.2%	77.2%
FA01	301	11.0%	46.8%	53.2%	63.8%	73.8%	74.4%	75.1%	75.7%	76.4%	76.4%	76.7%	77.1%	77.1%	77.1%
FA02	283	7.4%	41.7%	47.0%	58.3%	65.0%	66.4%	68.9%	70.7%	71.3%	72.0%	72.0%	72.3%	72.7%	72.7%
FA03	260	8.5%	47.5%	51.0%	61.6%	68.6%	69.4%	70.9%	72.9%	73.6%	73.6%	73.6%	74.0%	74.4%	74.4%
FA04	303	9.2%	49.8%	53.8%	63.4%	71.0%	72.6%	73.9%	75.9%	75.9%	76.6%	77.2%	77.2%	77.2%	77.2%
FA05	298	9.1%	51.2%	55.9%	69.4%	74.4%	74.7%	75.8%	76.8%	77.1%	77.1%	77.4%	77.8%	77.8%	78.1%
FA06	317	7.6%	54.9%	60.6%	71.0%	77.0%	77.6%	78.5%	79.2%	79.2%	80.1%	80.8%	80.8%	80.8%	81.1%
FA07	322	5.6%	54.3%	58.7%	69.3%	74.8%	75.2%	76.4%	77.6%	77.6%	78.3%	79.2%	79.2%	79.5%	79.5%
FA08	348	5.8%	49.9%	56.2%	66.1%	72.5%	73.0%	74.5%	75.4%	75.6%	75.9%	76.2%	76.2%	76.2%	76.2%
FA09	293	6.5%	54.3%	58.4%	68.9%	75.4%	76.5%	77.5%	77.8%	77.8%	78.2%	78.2%	78.2%		
FA10	328	10.4%	58.8%	62.2%	74.7%	80.5%	80.5%	80.8%	81.7%	81.7%					
FA11	376	7.2%	54.5%	60.4%	70.2%	73.7%	74.7%								
FA12	311	12.9%	64.3%	68.5%											

Graduation Rates Within the College New Freshman

Entry Cohort:
College of Business

Graduation:
College of Business

		Percent Graduated:													
Cohort Term	Size	4th Fall	Spring	Summer	5th Fall	Spring	Summer	6th Fall	Spring	Summer	7th Fall	Spring	Summer	8th Fall	Spring
FA94	131	2.3%	34.4%	35.9%	50.4%	55.0%	56.5%	57.3%	58.0%	58.0%	58.8%	58.8%	58.8%	58.8%	58.8%
FA95	200	3.0%	38.0%	42.0%	53.5%	60.5%	61.5%	63.5%	64.5%	64.5%	64.5%	64.5%	64.5%	64.5%	64.5%
FA96	177	6.2%	41.2%	48.0%	57.1%	61.0%	62.1%	63.8%	63.8%	63.8%	64.4%	64.4%	64.4%	64.4%	64.4%
FA97	223	11.2%	48.0%	49.8%	58.3%	62.8%	62.8%	62.8%	64.1%	64.1%	64.1%	64.1%	64.1%	64.6%	64.6%
FA98	255	7.5%	40.8%	44.3%	53.7%	59.2%	61.2%	62.4%	62.4%	62.4%	62.4%	62.4%	62.7%	62.7%	62.7%
FA99	358	6.1%	44.4%	48.6%	58.7%	62.8%	64.0%	64.2%	65.1%	65.1%	65.6%	65.9%	65.9%	65.9%	65.9%
FA00	400	4.8%	38.8%	44.1%	56.9%	60.9%	62.2%	62.7%	62.9%	63.2%	63.9%	64.4%	64.4%	64.4%	64.4%
FA01	301	9.0%	42.5%	48.2%	56.8%	63.8%	63.8%	64.5%	64.8%	65.1%	65.1%	65.4%	65.4%	65.4%	65.4%
FA02	283	7.1%	37.5%	41.7%	50.5%	55.1%	55.8%	57.6%	59.0%	59.6%	60.3%	60.3%	60.6%	61.0%	61.0%
FA03	260	7.7%	44.4%	47.9%	55.4%	60.1%	60.5%	61.2%	62.0%	62.4%	62.4%	62.4%	62.4%	62.8%	62.8%
FA04	303	8.6%	45.5%	48.8%	55.4%	61.7%	62.7%	63.4%	64.7%	64.7%	64.7%	65.3%	65.3%	65.3%	65.3%
FA05	298	8.8%	46.8%	51.2%	64.0%	67.7%	68.0%	68.7%	69.0%	69.4%	69.4%	69.4%	69.7%	69.7%	69.7%
FA06	317	6.3%	51.4%	55.8%	64.4%	68.5%	68.8%	69.7%	70.3%	70.3%	71.3%	71.3%	71.3%	71.3%	71.6%
FA07	322	5.6%	50.9%	54.3%	63.0%	66.5%	66.8%	67.1%	68.0%	68.0%	68.6%	69.6%	69.6%	69.9%	69.9%
FA08	348	4.6%	44.6%	49.6%	56.8%	61.7%	61.7%	62.3%	62.9%	63.1%	63.4%	63.4%	63.4%	63.4%	63.4%
FA09	293	6.5%	49.8%	53.9%	62.8%	68.3%	68.9%	69.6%	69.6%	69.6%	70.0%	70.0%	70.0%		
FA10	328	9.5%	55.2%	58.2%	68.6%	74.1%	74.1%	74.4%	75.0%	75.0%					
FA11	376	6.9%	50.5%	55.9%	64.6%	67.0%	67.8%								
FA12	311	11.6%	59.5%	62.4%											

Persistence and Graduation Business New Freshman

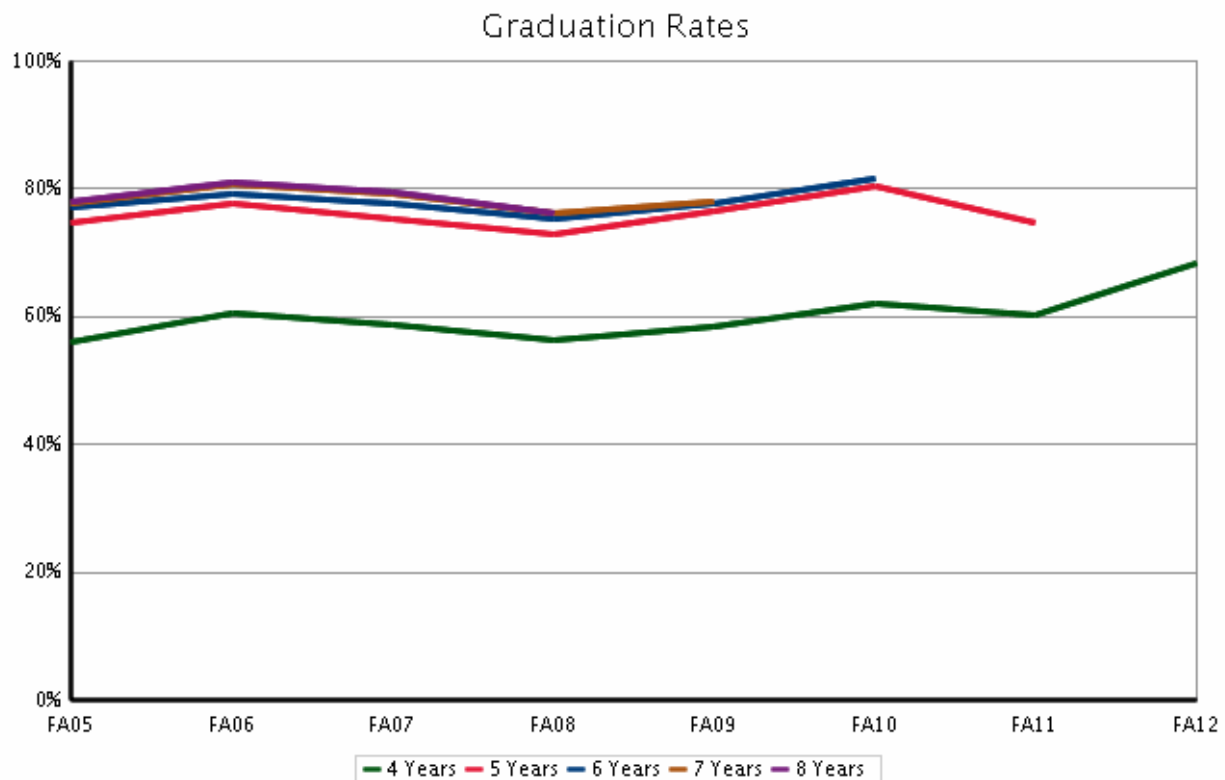
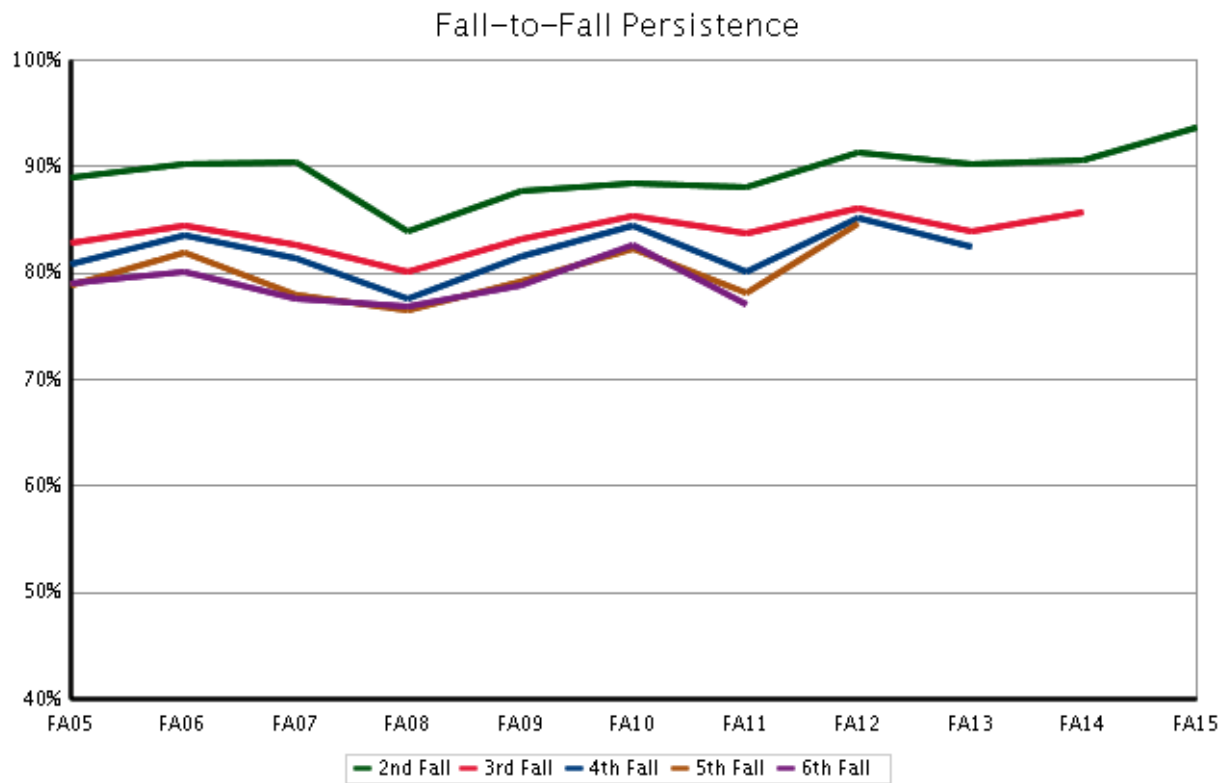

Engineering

Fall 2016 Student Success Summary Engineering

New Freshmen

	Return to Second Fall (FA15 cohort)			4-Year Graduation (FA12 cohort)			6-Year Graduation (FA10 cohort)		
	Cohort Size	Rate	Change	Cohort Size	Rate	Change	Cohort Size	Rate	Change
Overall	592	91.0	1.4	581	26.4	-6.0	447	74.0	6.3
Resident	388	92.5	2.4	433	24.8	-6.7	339	74.9	5.8
Non-Resident	204	88.2	0.0	148	31.1	-3.8	108	71.3	7.7
Non-Resident - WUE	57	91.2	-4.5	50	32.0	-14.0	28	71.4	0.8
Non-Resident - Non-WUE	147	87.1	2.4	98	30.6	2.8	80	71.3	11.0
Minority	107	87.9	4.1	74	21.6	-9.3	57	71.9	8.9
Hispanic/Latino	53	86.8	5.0	38	21.1	7.3	24	75.0	15.0
Multi-Racial	14	92.9	5.4	21	14.3	-52.4	15	73.3	-6.7
Native American	4	~	~	1	~	~	0	~	~
Asian American	26	88.5	-3.2	9	~	~	12	75.0	25.0
Black	8	~	~	5	~	~	5	~	~
Hawaiian/Pac Islander	2	~	~	0	~	~	1	~	~
Non-Minority	485	91.8	1.3	507	27.1	-5.5	390	74.4	6.0
International	5	~	~	8	~	~	10	80.0	8.6
White	467	91.9	0.8	450	27.2	-4.4	359	75.2	6.3
No Response	13	92.3	2.3	49	18.4	-19.8	21	57.1	-5.0
Resident Minority	73	91.8	11.1	61	21.3	-10.5	49	73.5	13.5
Resident Non-Minority	315	92.7	0.9	372	25.3	-6.1	290	75.2	4.8
Non-Resident Minority	34	79.4	-14.7	13	23.1	-4.2	8	~	~
Non-Resident Non-Minority	170	90.0	2.6	135	31.9	-3.7	100	72.0	9.6
Female	173	91.9	1.5	136	37.0	-0.6	118	74.6	5.5
Male	419	90.7	1.4	445	23.1	-7.8	329	73.9	6.5
Pell Recipient	88	90.9	7.2	92	18.5	-11.1	68	63.2	1.1
Not Pell Recipient	504	91.1	0.3	489	27.9	-5.0	379	76.0	7.4
First Generation	98	93.9	10.7	112	26.8	0.9	72	66.7	0.0
Not First Generation	494	90.5	-0.5	469	26.3	-7.4	375	75.5	7.5
STEM	592	91.0	1.4	581	26.4	-6.0	447	74.0	6.3
CCHE Index 101 - 114	92	83.7	-0.3	95	14.7	-1.3	62	71.0	16.9
CCHE Index 115 - 124	193	91.7	4.5	215	20.6	-1.3	174	67.2	2.7
CCHE Index >= 125	307	92.8	-0.4	261	34.1	-11.1	200	81.0	4.5
CCHE Unknown	0	~	~	10	60.0	0.0	11	72.7	10.2

~ Indicates that the cohort is too small (less than 10)

* Change represents the percentage point difference between the current year and the immediate previous year.

Semester Persistence Within the University New Freshman

Entry Cohort:
College of Engineering

Persistence:
University

		Percent Persisting:													
Cohort Term	Size	1st Fall	Spring	2nd Fall	Spring	3rd Fall	Spring	4th Fall	Spring	5th Fall	Spring	6th Fall	Spring	7th Fall	Spring
FA96	239	100.0%	97.9%	89.5%	84.9%	80.8%	79.1%	78.2%	75.7%	75.3%	75.3%	74.9%	74.5%	75.3%	75.3%
FA97	246	100.0%	96.3%	86.2%	79.3%	76.0%	73.6%	73.6%	72.4%	73.2%	72.0%	72.4%	71.1%	70.7%	71.5%
FA98	312	100.0%	96.5%	84.9%	79.8%	76.3%	74.7%	71.8%	70.8%	72.1%	72.1%	72.8%	72.1%	72.4%	72.8%
FA99	301	100.0%	96.0%	86.0%	81.1%	76.1%	74.1%	72.8%	73.1%	72.4%	72.4%	72.1%	71.8%	71.4%	70.4%
FA00	304	100.0%	96.7%	89.1%	82.6%	80.9%	79.6%	78.0%	76.6%	75.7%	76.2%	74.6%	73.6%	73.3%	73.7%
FA01	347	100.0%	97.4%	84.4%	78.7%	75.5%	73.2%	72.8%	71.4%	72.0%	72.3%	71.4%	70.5%	70.5%	70.8%
FA02	324	100.0%	95.4%	88.3%	82.7%	77.5%	76.2%	76.9%	77.2%	76.9%	76.2%	74.1%	73.8%	73.5%	73.5%
FA03	315	100.0%	96.8%	89.2%	83.5%	80.3%	76.8%	76.2%	75.6%	75.6%	74.9%	76.2%	76.2%	75.9%	76.2%
FA04	347	100.0%	95.7%	87.0%	82.1%	80.1%	78.9%	78.3%	78.6%	77.2%	76.3%	76.6%	76.0%	75.4%	75.7%
FA05	248	100.0%	98.0%	88.3%	83.9%	75.8%	75.4%	73.8%	72.6%	70.6%	71.0%	71.4%	70.6%	71.0%	70.6%
FA06	273	100.0%	96.3%	86.4%	79.5%	74.4%	72.2%	71.3%	71.0%	72.0%	69.7%	68.3%	68.6%	69.4%	69.4%
FA07	357	100.0%	96.9%	89.6%	84.9%	83.2%	81.5%	79.6%	78.4%	77.0%	77.6%	77.3%	76.5%	77.9%	77.3%
FA08	389	100.0%	98.5%	88.7%	83.5%	80.7%	79.7%	78.7%	77.9%	74.8%	75.3%	74.6%	74.6%	74.0%	73.8%
FA09	437	100.0%	95.4%	86.5%	81.7%	76.4%	73.8%	74.7%	73.6%	71.7%	71.9%	70.0%	70.0%	70.0%	70.3%
FA10	447	100.0%	96.9%	89.5%	84.3%	81.7%	80.3%	78.7%	77.9%	77.2%	76.3%	77.0%	76.5%	76.5%	
FA11	486	100.0%	96.5%	89.1%	84.6%	79.4%	77.6%	77.3%	76.3%	74.6%	74.6%	74.2%			
FA12	581	100.0%	96.6%	90.9%	87.3%	83.8%	81.2%	80.0%	79.3%	78.4%					
FA13	571	100.0%	97.0%	91.9%	88.1%	82.3%	79.7%	78.6%							
FA14	518	100.0%	96.5%	89.6%	85.3%	83.6%									
FA15	592	100.0%	97.5%	91.0%											

Semester Persistence Within the College New Freshman

Entry Cohort:
College of Engineering

Persistence:
College of Engineering

		Percent Persisting:													
Cohort Term	Size	1st Fall	Spring	2nd Fall	Spring	3rd Fall	Spring	4th Fall	Spring	5th Fall	Spring	6th Fall	Spring	7th Fall	Spring
FA96	239	100.0%	89.1%	72.4%	64.9%	56.1%	52.7%	51.0%	49.8%	49.8%	49.4%	48.5%	48.5%	49.0%	49.0%
FA97	246	100.0%	91.1%	76.0%	63.4%	54.5%	50.0%	49.2%	47.2%	46.7%	45.9%	46.3%	44.7%	44.7%	44.7%
FA98	312	100.0%	86.5%	69.9%	59.0%	53.8%	52.2%	48.4%	47.4%	48.1%	47.4%	48.4%	47.8%	47.1%	47.8%
FA99	301	100.0%	85.4%	68.4%	58.8%	54.8%	51.5%	49.8%	50.2%	48.5%	48.5%	48.8%	48.2%	48.2%	47.5%
FA00	304	100.0%	83.6%	68.4%	60.9%	54.9%	51.3%	49.0%	48.4%	48.0%	48.8%	47.5%	47.2%	46.9%	47.0%
FA01	347	100.0%	82.7%	67.7%	58.5%	52.4%	49.6%	48.8%	47.7%	47.4%	46.5%	46.0%	45.4%	45.7%	46.0%
FA02	324	100.0%	82.4%	67.0%	56.5%	50.0%	46.6%	46.0%	46.0%	45.7%	45.1%	44.1%	43.5%	43.5%	43.5%
FA03	315	100.0%	86.0%	71.1%	60.0%	54.3%	49.8%	48.6%	47.9%	48.3%	47.3%	47.0%	47.0%	46.3%	46.7%
FA04	347	100.0%	87.6%	69.7%	60.2%	56.6%	54.6%	54.3%	53.5%	51.4%	50.9%	50.6%	50.9%	50.0%	50.0%
FA05	248	100.0%	85.9%	67.7%	60.1%	48.4%	46.0%	44.0%	42.3%	40.7%	40.7%	39.9%	39.1%	38.7%	39.1%
FA06	273	100.0%	80.2%	61.5%	52.7%	45.4%	44.0%	44.1%	43.4%	43.5%	42.8%	41.0%	41.0%	41.3%	41.0%
FA07	357	100.0%	86.6%	72.0%	61.3%	54.3%	50.1%	47.9%	47.1%	45.7%	46.5%	46.5%	45.7%	45.7%	45.4%
FA08	389	100.0%	89.2%	72.5%	61.2%	55.5%	53.0%	51.4%	49.6%	48.1%	48.8%	48.1%	47.8%	47.8%	47.6%
FA09	437	100.0%	82.6%	61.9%	51.4%	43.8%	42.1%	42.5%	42.1%	41.2%	41.2%	40.3%	40.3%	40.1%	40.1%
FA10	447	100.0%	85.5%	66.0%	57.0%	52.1%	49.2%	47.0%	44.7%	44.1%	44.5%	44.5%	44.3%	44.1%	
FA11	486	100.0%	87.4%	71.4%	63.2%	54.9%	53.5%	51.8%	50.9%	49.5%	49.1%	48.2%			
FA12	581	100.0%	88.5%	73.5%	62.7%	55.9%	53.3%	51.2%	49.8%	49.0%					
FA13	571	100.0%	86.0%	73.2%	64.3%	57.4%	54.6%	52.2%							
FA14	518	100.0%	89.6%	76.3%	67.4%	61.6%									
FA15	592	100.0%	91.7%	80.2%											

Graduation Rates Within the University New Freshman

Entry Cohort:
College of Engineering

Graduation:
University

		Percent Graduated:													
Cohort Term	Size	4th Fall	Spring	Summer	5th Fall	Spring	Summer	6th Fall	Spring	Summer	7th Fall	Spring	Summer	8th Fall	Spring
FA94	243	0.4%	23.0%	24.3%	37.4%	62.1%	63.4%	66.7%	68.7%	69.5%	70.0%	70.8%	71.6%	72.0%	72.0%
FA95	251	0.8%	21.9%	23.9%	36.7%	59.8%	61.0%	64.9%	66.9%	67.3%	67.7%	68.9%	68.9%	69.7%	70.1%
FA96	239	1.3%	23.0%	26.4%	41.8%	66.5%	68.2%	69.5%	72.4%	72.8%	73.2%	74.5%	74.5%	74.5%	74.9%
FA97	246	2.0%	21.5%	23.6%	37.0%	60.6%	62.2%	63.4%	66.3%	67.1%	67.1%	68.3%	68.3%	69.1%	69.1%
FA98	312	0.3%	27.9%	30.4%	44.2%	61.5%	62.8%	65.4%	68.9%	68.9%	69.2%	69.6%	69.6%	70.5%	71.5%
FA99	301	0.3%	25.6%	27.9%	43.9%	62.5%	62.5%	64.1%	67.8%	68.1%	68.8%	69.1%	69.8%	70.1%	70.8%
FA00	304	1.6%	24.7%	26.6%	41.1%	61.7%	63.0%	66.0%	69.0%	69.6%	70.0%	72.0%	72.4%	72.7%	73.4%
FA01	347	0.6%	26.6%	28.0%	39.6%	58.4%	60.4%	63.0%	67.1%	67.9%	68.8%	69.9%	69.9%	69.9%	69.9%
FA02	324	1.2%	29.3%	31.8%	45.1%	63.0%	63.6%	67.0%	70.4%	71.0%	71.3%	71.3%	71.3%	72.2%	73.1%
FA03	315	1.6%	25.4%	28.9%	41.9%	63.5%	66.3%	68.6%	71.4%	72.7%	73.3%	74.6%	74.6%	74.9%	75.2%
FA04	347	0.3%	30.9%	33.2%	44.2%	61.3%	63.6%	65.3%	69.4%	70.2%	70.5%	72.3%	72.3%	72.8%	73.4%
FA05	248	0.8%	14.9%	18.1%	35.9%	56.0%	56.9%	60.5%	64.1%	64.5%	66.1%	68.1%	68.1%	69.8%	70.2%
FA06	273	2.2%	23.5%	25.1%	35.8%	56.8%	59.4%	62.0%	64.9%	66.1%	66.8%	67.9%	67.9%	68.3%	68.3%
FA07	357	1.4%	21.8%	25.5%	38.4%	64.1%	65.5%	69.5%	73.7%	73.9%	74.5%	76.5%	76.5%	76.8%	76.8%
FA08	389	0.8%	23.4%	26.0%	37.3%	62.2%	63.8%	67.1%	71.2%	71.5%	71.7%	72.2%	72.5%	72.5%	73.0%
FA09	437	0.9%	24.1%	27.6%	40.6%	61.1%	63.4%	65.7%	67.7%	67.7%	68.7%	69.1%	69.1%		
FA10	447	1.8%	26.4%	29.3%	43.0%	66.2%	67.3%	69.6%	74.0%	74.0%					
FA11	486	2.5%	30.9%	32.4%	40.6%	63.5%	63.9%								
FA12	581	1.4%	25.5%	26.4%											

Graduation Rates Within the College New Freshman

Entry Cohort:
College of Engineering

Graduation:
College of Engineering

		Percent Graduated:													
Cohort Term	Size	4th Fall	Spring	Summer	5th Fall	Spring	Summer	6th Fall	Spring	Summer	7th Fall	Spring	Summer	8th Fall	Spring
FA94	243	0.0%	12.8%	12.8%	18.1%	37.9%	38.3%	39.9%	41.6%	42.0%	42.4%	42.8%	42.8%	42.8%	42.8%
FA95	251	0.0%	13.5%	14.3%	20.3%	38.2%	39.0%	40.6%	41.8%	42.2%	42.6%	42.6%	42.6%	43.0%	43.0%
FA96	239	0.4%	16.3%	18.0%	26.8%	44.4%	45.6%	45.6%	47.3%	47.3%	47.7%	48.5%	48.5%	48.5%	49.0%
FA97	246	0.8%	14.6%	16.3%	25.6%	40.7%	41.5%	41.5%	42.7%	43.1%	43.1%	43.9%	43.9%	43.9%	43.9%
FA98	312	0.3%	19.6%	20.5%	30.1%	42.3%	43.3%	44.2%	46.2%	46.2%	46.2%	46.2%	46.2%	46.2%	46.8%
FA99	301	0.0%	17.3%	18.9%	29.9%	43.5%	43.5%	43.9%	46.8%	46.8%	47.2%	47.5%	47.5%	47.5%	47.5%
FA00	304	0.0%	16.8%	17.1%	24.7%	40.9%	41.3%	42.2%	44.6%	44.6%	44.9%	45.7%	46.1%	46.4%	46.7%
FA01	347	0.3%	19.7%	20.2%	24.6%	39.6%	39.9%	40.8%	43.6%	44.2%	44.5%	45.4%	45.4%	45.4%	45.4%
FA02	324	0.3%	18.5%	19.1%	24.7%	39.2%	39.5%	40.7%	42.9%	42.9%	42.9%	42.9%	42.9%	42.9%	43.8%
FA03	315	0.0%	15.9%	18.1%	25.4%	40.6%	42.5%	43.8%	44.4%	45.4%	45.7%	46.3%	46.3%	46.3%	46.3%
FA04	347	0.0%	21.1%	22.3%	28.0%	42.5%	44.2%	44.5%	47.4%	48.0%	48.0%	48.6%	48.6%	48.8%	49.1%
FA05	248	0.8%	8.1%	10.1%	17.7%	31.0%	31.5%	33.1%	36.3%	36.3%	37.5%	37.9%	37.9%	38.3%	38.3%
FA06	273	0.7%	12.5%	13.3%	17.0%	33.6%	35.8%	36.9%	38.7%	39.1%	39.5%	40.6%	40.6%	40.6%	40.6%
FA07	357	0.0%	13.4%	15.4%	20.4%	39.8%	40.1%	40.3%	43.4%	43.7%	43.7%	45.4%	45.4%	45.4%	45.4%
FA08	389	0.0%	17.2%	18.0%	24.9%	41.6%	42.2%	43.7%	46.5%	46.8%	46.8%	47.0%	47.3%	47.3%	47.6%
FA09	437	0.0%	12.9%	14.5%	21.0%	36.2%	37.3%	38.2%	39.2%	39.2%	39.2%	39.4%	39.4%		
FA10	447	0.0%	16.1%	17.2%	21.3%	38.0%	38.9%	39.4%	43.0%	43.0%					
FA11	486	0.0%	18.6%	19.8%	22.7%	42.9%	43.1%								
FA12	581	0.3%	15.0%	15.2%											

Persistence and Graduation Engineering New Freshman

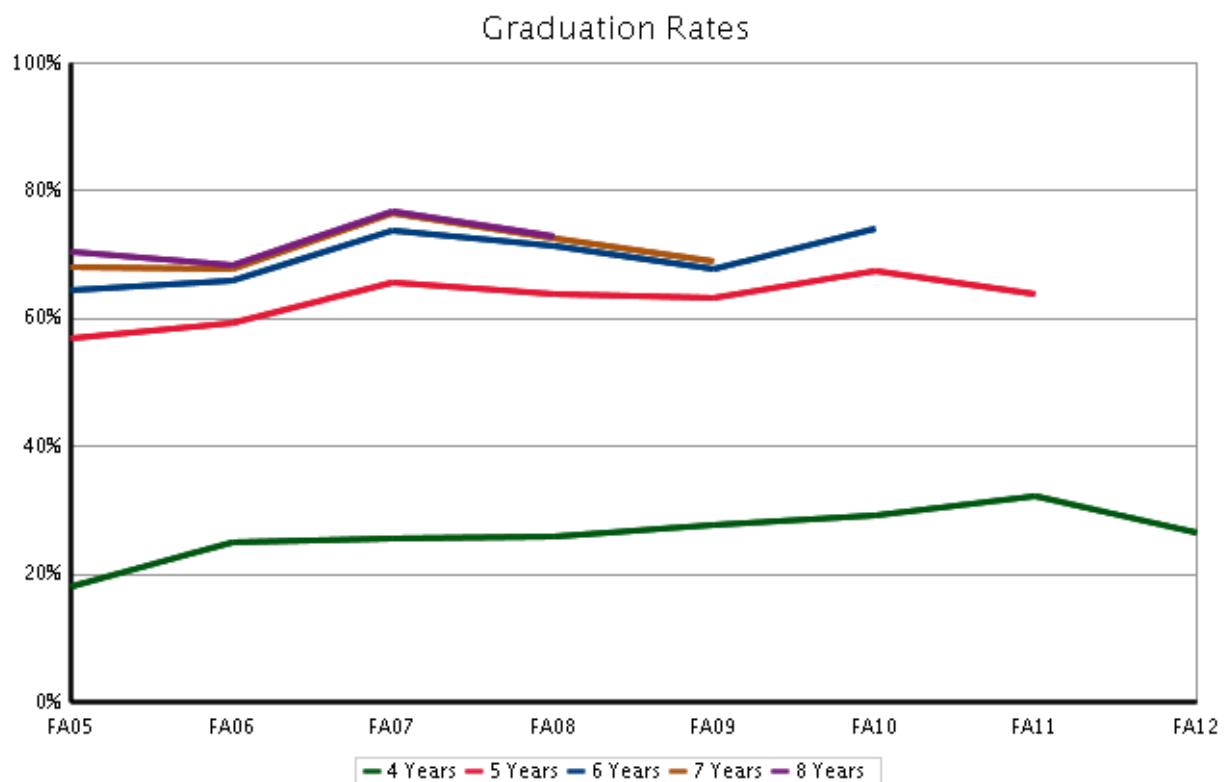
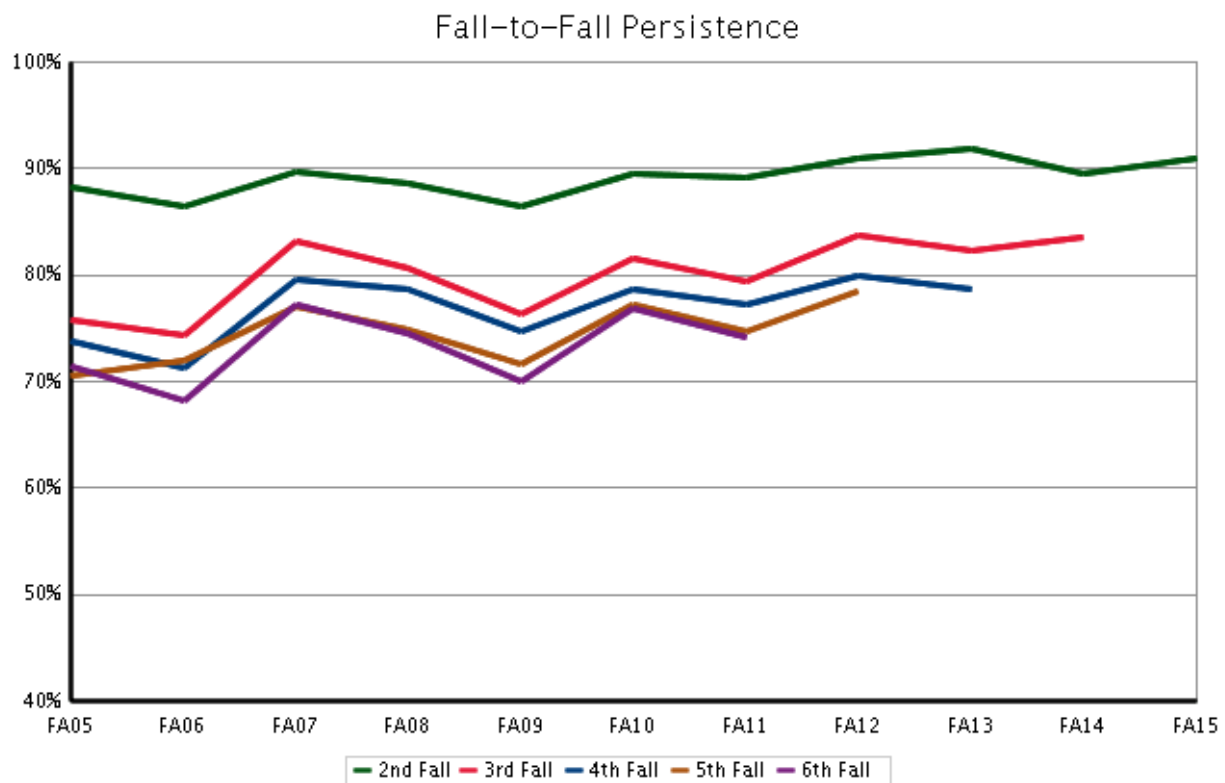

Health and Human Sciences

Fall 2016 Student Success Summary

Health and Human Sciences

New Freshmen

	Return to Second Fall (FA15 cohort)			4-Year Graduation (FA12 cohort)			6-Year Graduation (FA10 cohort)		
	Cohort Size	Rate	Change	Cohort Size	Rate	Change	Cohort Size	Rate	Change
Overall	530	87.0	0.4	493	49.5	-2.7	546	70.3	1.5
Resident	399	87.0	-1.1	385	49.6	-2.3	447	72.4	2.1
Non-Resident	131	87.0	6.3	108	49.1	-4.4	99	60.6	0.3
Non-Resident - WUE	18	94.4	8.7	9	~	~	14	85.7	45.7
Non-Resident - Non-WUE	113	85.8	5.8	99	48.5	0.4	85	56.5	-5.1
Minority	115	88.7	7.0	103	53.4	9.5	69	68.1	-1.1
Hispanic/Latino	76	88.2	8.8	57	54.4	13.8	35	60.0	-6.7
Multi-Racial	9	~	~	23	73.9	31.8	10	70.0	20.0
Native American	6	~	~	2	~	~	2	~	~
Asian American	15	93.3	16.4	7	~	~	8	~	~
Black	9	~	~	14	28.6	-40.2	13	69.2	-14.1
Hawaiian/Pac Islander	0	~	~	0	~	~	1	~	~
Non-Minority	415	86.5	-1.5	390	48.5	-5.9	477	70.6	1.9
International	2	~	~	1	~	~	0	~	~
White	400	86.3	-1.6	361	48.2	-6.1	457	71.1	1.6
No Response	13	92.3	2.3	28	53.6	-4.7	20	60.0	7.6
Resident Minority	93	89.2	4.2	82	51.2	5.5	58	70.7	-0.7
Resident Non-Minority	306	86.3	-2.7	303	49.2	-4.6	389	72.7	2.7
Non-Resident Minority	22	86.4	23.2	21	61.9	31.1	11	54.5	11.6
Non-Resident Non-Minority	109	87.2	3.0	87	46.0	-10.8	88	61.4	-0.6
Female	374	86.1	-1.9	358	57.8	2.9	392	71.2	1.8
Male	156	89.1	5.8	135	27.4	-17.5	154	68.0	0.7
Pell Recipient	120	86.7	5.6	112	41.1	0.8	122	65.6	7.0
Not Pell Recipient	410	87.1	-1.0	381	52.0	-3.8	424	71.6	0.0
First Generation	155	88.4	12.7	141	41.1	3.1	118	62.7	3.1
Not First Generation	375	86.4	-3.6	352	52.8	-4.2	428	72.4	0.0
STEM	123	87.8	-2.5	77	37.7	-18.2	90	71.1	-3.2
Non-STEM	407	86.7	1.0	416	51.7	0.0	456	70.1	2.7
CCHE Index 0 - 100	108	86.1	6.8	89	27.0	-13.3	84	58.3	1.2
CCHE Index 101 - 114	225	86.2	-0.5	199	51.3	8.4	252	67.7	-0.3
CCHE Index 115 - 124	117	84.6	-3.3	142	57.0	-6.3	128	76.6	3.6
CCHE Index >= 125	79	93.7	1.5	59	57.6	-13.5	82	80.5	1.3
CCHE Unknown	1	~	~	4	~	~	0	~	~

~ Indicates that the cohort is too small (less than 10)

* Change represents the percentage point difference between the current year and the immediate previous year.

Semester Persistence Within the University New Freshman

Entry Cohort:
College of Health and Human Sciences

Persistence:
University

		Percent Persisting:													
Cohort Term	Size	1st Fall	Spring	2nd Fall	Spring	3rd Fall	Spring	4th Fall	Spring	5th Fall	Spring	6th Fall	Spring	7th Fall	Spring
FA96	245	100.0%	95.5%	84.1%	78.0%	73.1%	71.4%	69.4%	69.4%	68.2%	68.6%	67.3%	66.9%	68.2%	68.2%
FA97	253	100.0%	94.9%	86.6%	82.2%	75.5%	73.1%	71.9%	70.8%	68.8%	70.0%	69.2%	69.2%	68.4%	68.8%
FA98	286	100.0%	95.1%	83.2%	80.0%	73.6%	70.4%	70.8%	71.5%	70.4%	71.5%	69.7%	70.8%	69.7%	70.1%
FA99	271	100.0%	93.0%	83.4%	79.3%	73.4%	72.3%	70.8%	69.7%	70.1%	69.0%	68.3%	69.0%	69.4%	69.0%
FA00	264	100.0%	93.6%	82.6%	76.5%	70.8%	68.9%	68.6%	67.8%	68.2%	68.6%	67.4%	67.8%	67.8%	67.8%
FA01	308	100.0%	93.2%	81.5%	77.3%	73.7%	70.8%	69.8%	69.2%	68.2%	68.8%	69.2%	69.5%	68.5%	69.2%
FA02	389	100.0%	94.6%	81.7%	78.4%	75.6%	72.0%	71.2%	70.7%	68.9%	68.6%	68.6%	68.6%	68.6%	68.9%
FA03	390	100.0%	95.4%	80.8%	77.4%	70.8%	69.7%	68.6%	66.6%	67.4%	66.8%	66.8%	67.1%	67.4%	67.4%
FA04	431	100.0%	94.4%	86.3%	80.3%	73.3%	69.8%	68.4%	67.5%	66.1%	66.4%	65.7%	65.9%	66.1%	66.6%
FA05	463	100.0%	95.0%	84.0%	78.8%	73.9%	73.2%	69.8%	69.1%	67.2%	67.2%	68.5%	67.8%	68.3%	68.0%
FA06	532	100.0%	93.6%	82.1%	76.9%	73.1%	71.8%	71.4%	70.3%	68.8%	69.2%	69.9%	69.5%	69.4%	69.2%
FA07	600	100.0%	92.0%	80.0%	73.7%	70.7%	68.8%	67.7%	67.3%	65.8%	65.2%	65.0%	64.7%	65.2%	65.0%
FA08	618	100.0%	94.8%	82.4%	78.2%	73.6%	71.8%	71.4%	70.6%	68.9%	67.8%	68.6%	68.1%	67.6%	67.8%
FA09	543	100.0%	92.4%	82.7%	79.3%	75.5%	74.0%	72.9%	72.5%	71.6%	70.5%	70.3%	70.1%	70.1%	69.7%
FA10	546	100.0%	95.4%	82.0%	78.9%	75.8%	74.5%	73.2%	73.2%	71.4%	70.6%	70.8%	70.6%	70.8%	
FA11	513	100.0%	94.2%	85.0%	83.2%	78.8%	77.0%	75.2%	75.8%	74.9%	74.8%	74.2%			
FA12	493	100.0%	92.7%	85.6%	82.2%	78.1%	76.1%	75.5%	75.3%	71.6%					
FA13	521	100.0%	95.2%	87.1%	83.7%	80.6%	79.7%	78.1%							
FA14	566	100.0%	94.2%	86.6%	82.5%	78.8%									
FA15	530	100.0%	94.7%	87.0%											

Semester Persistence Within the College New Freshman

Entry Cohort:**College of Health and Human Sciences****Persistence:****College of Health and Human Sciences**

		Percent Persisting:													
Cohort Term	Size	1st Fall	Spring	2nd Fall	Spring	3rd Fall	Spring	4th Fall	Spring	5th Fall	Spring	6th Fall	Spring	7th Fall	Spring
FA96	245	100.0%	91.4%	76.3%	67.8%	62.0%	57.6%	56.7%	56.7%	54.7%	55.9%	55.1%	55.1%	55.9%	55.9%
FA97	253	100.0%	92.9%	77.5%	70.4%	61.3%	60.5%	58.1%	56.5%	54.5%	55.7%	55.3%	55.3%	54.9%	55.3%
FA98	286	100.0%	88.5%	72.4%	67.7%	55.6%	53.5%	54.2%	54.2%	52.8%	53.9%	53.5%	53.9%	53.5%	53.5%
FA99	271	100.0%	86.7%	64.9%	57.2%	54.2%	52.0%	51.3%	50.6%	50.6%	50.2%	50.2%	50.6%	50.9%	50.9%
FA00	264	100.0%	86.4%	68.9%	60.2%	53.4%	53.0%	51.1%	50.0%	50.0%	50.8%	50.0%	50.4%	50.4%	50.4%
FA01	308	100.0%	81.2%	67.2%	59.1%	54.2%	51.9%	50.3%	49.4%	48.4%	49.4%	49.4%	50.0%	49.7%	50.0%
FA02	389	100.0%	86.9%	69.2%	65.0%	60.9%	56.6%	56.0%	55.8%	54.5%	54.2%	54.5%	54.2%	54.0%	54.0%
FA03	390	100.0%	89.0%	69.5%	62.1%	54.9%	54.1%	52.2%	51.2%	51.4%	51.9%	51.9%	51.7%	51.7%	51.7%
FA04	431	100.0%	88.2%	75.6%	69.4%	61.9%	58.5%	56.6%	54.8%	54.5%	54.5%	53.8%	53.8%	53.8%	54.1%
FA05	463	100.0%	85.3%	67.6%	62.2%	57.0%	55.9%	53.1%	52.9%	51.6%	51.4%	52.1%	51.6%	52.1%	52.1%
FA06	532	100.0%	85.7%	71.2%	62.6%	57.7%	56.2%	56.2%	55.3%	54.7%	54.7%	55.3%	54.9%	54.9%	54.7%
FA07	600	100.0%	83.7%	66.7%	59.3%	53.3%	52.0%	50.5%	50.3%	49.0%	48.7%	48.3%	48.3%	48.5%	48.5%
FA08	618	100.0%	85.9%	69.9%	64.7%	62.1%	59.7%	59.2%	58.1%	57.0%	56.5%	57.0%	56.6%	56.5%	56.6%
FA09	543	100.0%	82.0%	68.1%	63.7%	60.5%	59.8%	58.1%	57.9%	57.2%	56.5%	56.6%	56.6%	56.8%	56.5%
FA10	546	100.0%	86.1%	69.9%	63.5%	60.2%	58.3%	57.8%	57.4%	56.3%	55.8%	56.0%	56.1%	56.0%	
FA11	513	100.0%	84.2%	70.6%	66.1%	62.6%	60.4%	59.1%	59.3%	58.7%	58.6%	58.2%			
FA12	493	100.0%	83.0%	72.2%	68.2%	63.3%	60.6%	60.4%	60.9%	57.4%					
FA13	521	100.0%	87.1%	75.6%	69.1%	65.5%	62.8%	60.5%							
FA14	566	100.0%	87.5%	77.2%	69.4%	65.0%									
FA15	530	100.0%	87.4%	76.8%											

Graduation Rates Within the University New Freshman

Entry Cohort:
College of Health and Human Sciences

Graduation:
University

		Percent Graduated:													
Cohort Term	Size	4th Fall	Spring	Summer	5th Fall	Spring	Summer	6th Fall	Spring	Summer	7th Fall	Spring	Summer	8th Fall	Spring
FA94	197	3.0%	22.8%	27.6%	42.9%	55.1%	58.2%	61.7%	62.8%	63.3%	63.8%	63.8%	63.8%	64.8%	65.3%
FA95	217	1.8%	26.7%	32.3%	47.0%	58.5%	59.4%	61.3%	65.4%	68.2%	68.7%	68.7%	68.7%	69.1%	69.1%
FA96	245	0.8%	22.0%	29.8%	46.5%	58.0%	60.4%	62.0%	65.3%	66.1%	66.9%	68.2%	68.2%	68.6%	68.6%
FA97	253	5.5%	29.6%	38.3%	50.6%	62.5%	64.4%	66.4%	67.6%	68.0%	68.4%	68.8%	68.8%	68.8%	68.8%
FA98	286	4.9%	32.4%	38.4%	52.5%	63.7%	65.1%	66.9%	68.0%	68.3%	69.0%	69.4%	70.1%	70.1%	70.4%
FA99	271	4.4%	36.9%	42.4%	52.4%	61.6%	63.1%	63.8%	67.2%	67.2%	67.9%	68.6%	68.6%	68.6%	68.6%
FA00	264	4.5%	32.2%	37.9%	51.5%	62.5%	64.0%	65.5%	66.3%	66.7%	67.4%	67.4%	67.8%	67.8%	67.8%
FA01	308	3.9%	37.3%	42.5%	53.9%	62.7%	63.6%	64.9%	65.9%	66.6%	66.6%	67.2%	67.2%	67.5%	68.2%
FA02	389	4.1%	30.8%	38.0%	51.4%	61.4%	62.7%	64.8%	66.3%	66.6%	67.6%	67.9%	67.9%	68.4%	68.4%
FA03	390	4.9%	34.2%	40.9%	53.0%	60.4%	60.9%	62.7%	64.8%	65.6%	65.8%	66.3%	66.6%	66.6%	66.8%
FA04	431	6.7%	34.3%	38.5%	53.1%	60.3%	61.9%	63.1%	65.0%	65.0%	65.9%	66.1%	66.1%	66.1%	66.1%
FA05	463	3.2%	32.2%	36.3%	50.1%	58.7%	60.7%	64.1%	65.9%	65.9%	66.1%	67.0%	67.0%	67.0%	67.4%
FA06	532	5.1%	36.8%	42.5%	52.3%	63.3%	64.8%	67.7%	68.6%	68.8%	68.8%	69.2%	69.2%	69.2%	69.4%
FA07	600	3.8%	34.7%	39.7%	50.8%	58.3%	59.8%	62.3%	63.2%	63.5%	64.0%	64.5%	64.5%	64.5%	64.7%
FA08	618	5.3%	36.2%	41.4%	53.2%	62.0%	63.6%	65.7%	67.0%	67.0%	67.3%	67.5%	67.8%	68.0%	68.3%
FA09	543	5.5%	36.5%	43.0%	55.2%	62.7%	64.6%	67.7%	68.6%	68.8%	69.0%	69.4%	69.4%		
FA10	546	5.5%	37.1%	44.2%	57.8%	66.2%	68.3%	69.4%	70.1%	70.3%					
FA11	513	5.8%	45.8%	52.2%	62.6%	69.1%	70.3%								
FA12	493	8.3%	44.4%	49.5%											

Graduation Rates Within the College New Freshman

Entry Cohort:
College of Health and Human Sciences

Graduation:
College of Health and Human Sciences

		Percent Graduated:													
Cohort Term	Size	4th Fall	Spring	Summer	5th Fall	Spring	Summer	6th Fall	Spring	Summer	7th Fall	Spring	Summer	8th Fall	Spring
FA94	197	2.5%	17.3%	20.9%	32.1%	41.8%	43.4%	46.4%	46.9%	47.4%	47.4%	47.4%	47.4%	47.4%	48.0%
FA95	217	1.8%	16.6%	21.2%	33.6%	43.3%	43.8%	44.7%	48.4%	51.2%	51.6%	51.6%	51.6%	52.1%	52.1%
FA96	245	0.8%	17.6%	24.9%	38.0%	46.9%	49.4%	50.6%	53.5%	53.9%	54.7%	55.9%	55.9%	56.3%	56.3%
FA97	253	5.1%	24.1%	31.2%	41.9%	50.2%	51.4%	53.0%	54.2%	54.5%	54.9%	55.3%	55.3%	55.3%	55.3%
FA98	286	4.2%	25.0%	29.6%	39.4%	48.2%	49.6%	51.4%	52.5%	52.8%	53.5%	53.5%	53.9%	53.9%	53.9%
FA99	271	3.3%	28.4%	32.1%	38.7%	46.5%	47.2%	47.6%	49.4%	49.4%	50.2%	50.6%	50.6%	50.6%	50.6%
FA00	264	3.4%	23.9%	28.4%	40.2%	47.7%	48.1%	48.9%	49.2%	49.6%	50.0%	50.0%	50.4%	50.4%	50.4%
FA01	308	3.2%	30.8%	34.1%	40.9%	46.4%	46.8%	47.4%	48.1%	48.4%	48.4%	48.7%	48.7%	49.0%	49.4%
FA02	389	3.6%	26.2%	32.4%	42.7%	49.4%	50.1%	51.4%	52.4%	52.4%	53.2%	53.5%	53.5%	54.0%	54.0%
FA03	390	4.1%	27.0%	32.6%	41.9%	47.6%	48.1%	49.6%	50.6%	51.2%	51.2%	51.4%	51.4%	51.4%	51.7%
FA04	431	5.6%	29.2%	32.3%	44.3%	50.3%	51.3%	52.0%	53.4%	53.4%	53.8%	54.1%	54.1%	54.1%	54.1%
FA05	463	2.6%	26.1%	28.7%	39.5%	45.8%	46.9%	49.0%	50.5%	50.5%	50.5%	51.0%	51.0%	51.0%	51.4%
FA06	532	3.8%	30.5%	35.0%	42.5%	49.8%	50.9%	53.4%	54.3%	54.3%	54.3%	54.7%	54.7%	54.7%	54.7%
FA07	600	2.8%	28.0%	31.2%	39.5%	44.2%	45.3%	47.0%	47.3%	47.7%	48.0%	48.2%	48.2%	48.2%	48.3%
FA08	618	5.3%	32.2%	36.1%	45.5%	52.4%	53.4%	55.2%	56.1%	56.1%	56.3%	56.5%	56.6%	56.6%	57.0%
FA09	543	4.6%	31.0%	36.2%	45.6%	50.7%	52.0%	54.8%	55.7%	55.9%	55.9%	56.1%	56.1%		
FA10	546	4.6%	31.0%	36.7%	47.2%	53.4%	55.0%	55.6%	55.8%	55.8%					
FA11	513	5.7%	37.6%	43.1%	51.3%	55.1%	55.7%								
FA12	493	7.5%	37.3%	41.2%											

Persistence and Graduation Health and Human Sciences New Freshman

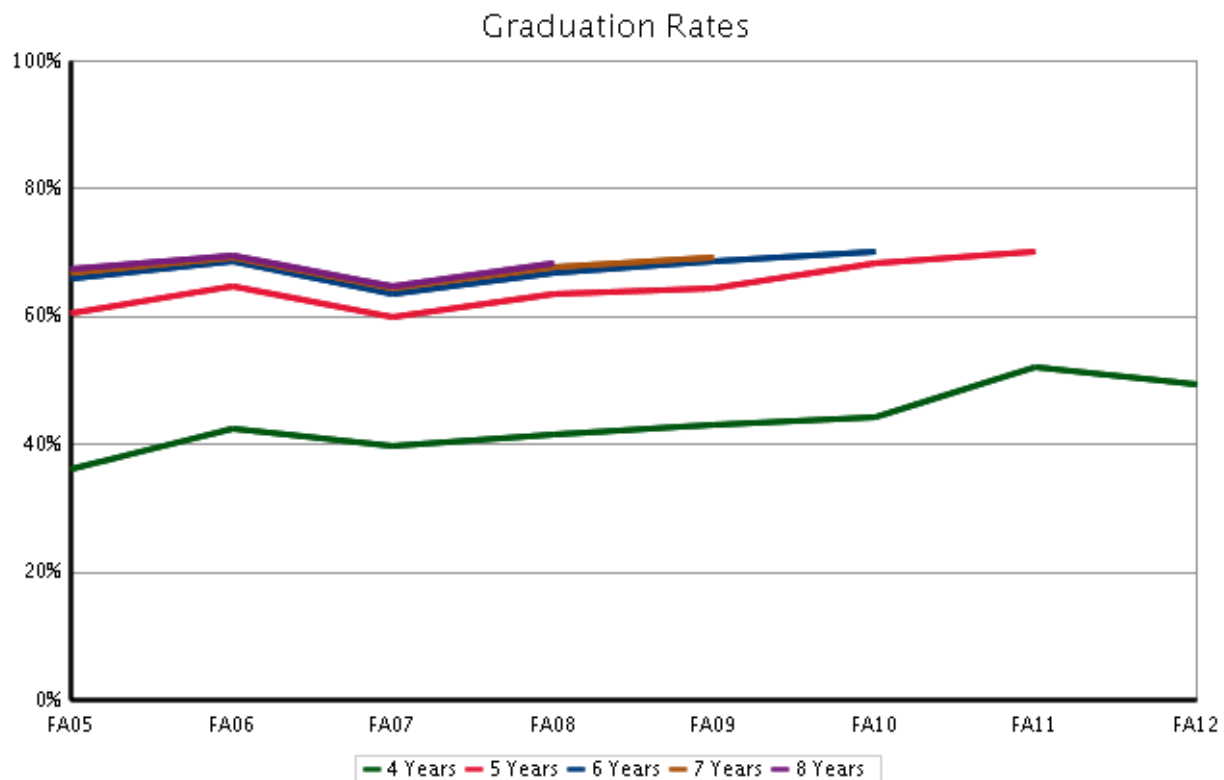
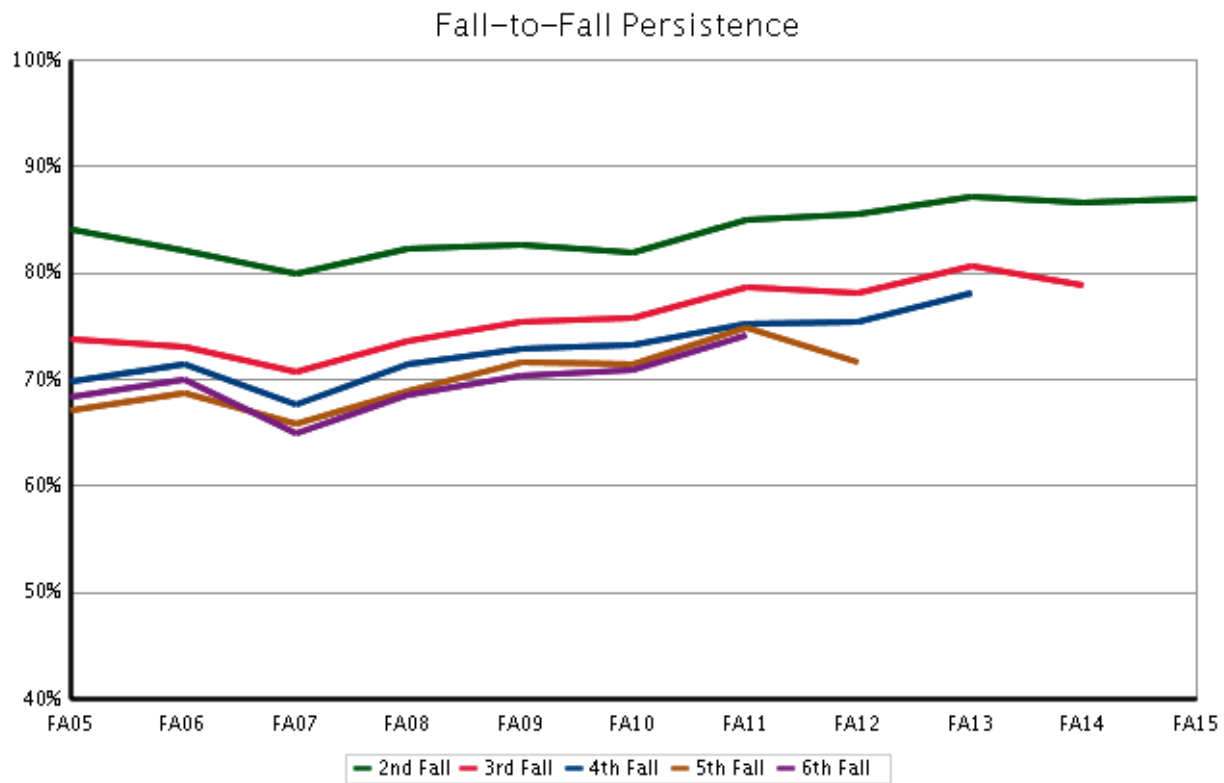

Intra-University

Fall 2016 Student Success Summary Intra-University

New Freshmen

	Return to Second Fall (FA15 cohort)			4-Year Graduation (FA12 cohort)			6-Year Graduation (FA10 cohort)		
	Cohort Size	Rate	Change	Cohort Size	Rate	Change	Cohort Size	Rate	Change
Overall	1,227	82.7	-3.6	1,269	39.2	1.8	1,235	62.6	-0.3
Resident	911	83.8	-2.7	1,011	39.0	0.8	1,037	63.7	-0.3
Non-Resident	316	79.7	-6.3	258	39.9	6.2	198	56.6	-0.5
Non-Resident - WUE	30	86.7	4.3	19	57.9	17.9	18	100.0	6.2
Non-Resident - Non-WUE	286	79.0	-7.2	239	38.5	5.4	180	52.2	-1.5
Minority	271	80.4	-3.8	276	30.4	-0.3	232	54.3	-2.8
Hispanic/Latino	155	78.1	-6.0	156	28.8	-2.5	130	50.0	-13.2
Multi-Racial	35	77.1	-0.7	58	34.5	2.1	33	66.7	29.2
Native American	4	~	~	6	~	~	4	~	~
Asian American	35	85.7	4.6	29	51.7	19.7	24	45.8	-14.2
Black	40	90.0	2.8	24	16.7	-11.9	38	65.8	7.2
Hawaiian/Pac Islander	2	~	~	3	~	~	3	~	~
Non-Minority	956	83.4	-3.6	993	41.6	2.5	1,003	64.5	0.6
International	69	81.2	-10.5	29	24.1	12.3	13	38.5	-31.5
White	833	83.8	-2.9	895	43.0	3.0	929	65.8	1.5
No Response	54	79.6	-6.1	69	31.9	-1.4	61	50.0	-8.3
Resident Minority	223	82.5	-2.6	228	28.9	-2.8	202	55.0	-4.1
Resident Non-Minority	688	84.2	-2.8	783	41.9	2.0	835	65.8	0.9
Non-Resident Minority	48	70.8	-7.3	48	37.5	12.5	30	50.0	10.0
Non-Resident Non-Minority	268	81.3	-5.8	210	40.5	5.1	168	57.7	-1.4
Female	564	83.0	-3.3	651	47.9	2.4	586	65.4	-1.7
Male	663	82.5	-3.9	618	30.0	0.3	649	60.0	1.6
Pell Recipient	275	82.5	-1.5	313	31.6	-0.3	292	60.6	7.7
Not Pell Recipient	952	82.8	-4.2	956	41.7	2.3	943	63.2	-2.0
First Generation	372	79.3	-3.7	358	31.9	-0.4	320	53.4	-2.3
Not First Generation	855	84.2	-3.4	911	42.0	2.7	915	65.8	0.3
Non-STEM	1,227	82.7	-3.7	1,269	39.2	1.8	1,235	62.6	-0.3
CCHE Index 0 - 100	283	77.4	-2.1	277	26.4	0.3	251	55.4	1.3
CCHE Index 101 - 114	595	82.7	-2.9	637	38.2	1.1	682	60.6	1.6
CCHE Index 115 - 124	183	86.9	-3.8	203	49.8	9.7	171	70.8	-1.2
CCHE Index >= 125	108	89.8	-2.2	121	58.7	0.0	117	80.3	-5.7
CCHE Unknown	58	82.8	-12.7	31	29.0	10.8	14	35.7	-31.0

~ Indicates that the cohort is too small (less than 10)

* Change represents the percentage point difference between the current year and the immediate previous year.

Semester Persistence Within the University New Freshman

Entry Cohort:
College of Intra-University

Persistence:
University

		Percent Persisting:													
Cohort Term	Size	1st Fall	Spring	2nd Fall	Spring	3rd Fall	Spring	4th Fall	Spring	5th Fall	Spring	6th Fall	Spring	7th Fall	Spring
FA96	730	100.0%	93.7%	80.9%	75.4%	69.1%	67.0%	66.8%	66.9%	63.9%	63.7%	63.3%	62.0%	62.8%	62.9%
FA97	661	100.0%	94.6%	82.5%	75.9%	72.6%	69.9%	67.3%	67.0%	65.7%	65.7%	64.8%	64.8%	64.8%	64.9%
FA98	726	100.0%	95.6%	83.0%	77.2%	69.8%	70.0%	68.5%	68.2%	65.9%	65.7%	64.8%	65.1%	65.9%	65.8%
FA99	684	100.0%	94.7%	80.0%	72.5%	69.4%	68.1%	66.5%	66.2%	65.1%	63.8%	63.0%	62.3%	62.3%	62.8%
FA00	695	100.0%	94.2%	79.4%	74.5%	68.6%	66.6%	64.2%	63.3%	62.7%	62.2%	62.7%	62.4%	61.9%	61.7%
FA01	993	100.0%	95.2%	83.4%	80.4%	71.9%	70.1%	69.7%	68.9%	67.4%	65.8%	65.5%	65.2%	65.6%	65.7%
FA02	1,161	100.0%	94.4%	81.8%	76.8%	69.2%	67.9%	66.0%	65.4%	64.8%	63.7%	62.6%	62.9%	62.5%	62.8%
FA03	1,107	100.0%	94.7%	83.1%	77.4%	71.4%	68.7%	67.8%	66.8%	65.9%	65.4%	65.5%	65.1%	65.4%	65.4%
FA04	1,169	100.0%	95.0%	81.6%	75.9%	69.0%	66.6%	65.8%	65.2%	64.6%	63.6%	62.7%	62.5%	63.0%	62.8%
FA05	1,078	100.0%	94.7%	79.9%	72.1%	66.8%	65.7%	64.3%	63.2%	61.7%	61.0%	61.1%	61.1%	61.0%	61.0%
FA06	1,140	100.0%	94.0%	78.9%	70.9%	65.2%	63.3%	62.6%	62.1%	60.3%	59.7%	58.1%	58.6%	58.5%	58.1%
FA07	1,132	100.0%	94.0%	80.6%	74.3%	69.8%	68.7%	67.9%	67.3%	65.0%	64.8%	64.4%	64.0%	64.5%	64.2%
FA08	1,227	100.0%	94.9%	82.6%	78.5%	74.4%	72.3%	70.4%	68.8%	67.3%	66.6%	65.6%	65.7%	65.5%	65.9%
FA09	1,222	100.0%	93.9%	82.1%	76.4%	71.4%	69.8%	67.6%	67.2%	65.1%	64.2%	65.7%	65.4%	65.1%	64.9%
FA10	1,235	100.0%	94.3%	81.5%	77.1%	73.0%	70.9%	69.4%	68.2%	66.5%	65.2%	64.5%	64.4%	64.5%	
FA11	1,151	100.0%	94.3%	82.9%	78.4%	75.6%	73.2%	72.2%	71.5%	69.4%	68.3%	66.5%			
FA12	1,269	100.0%	93.1%	84.5%	79.9%	75.5%	73.5%	72.9%	72.1%	69.4%					
FA13	1,140	100.0%	94.6%	83.0%	78.2%	74.1%	71.6%	70.3%							
FA14	1,098	100.0%	95.0%	86.3%	82.2%	78.4%									
FA15	1,227	100.0%	94.1%	82.7%											

Semester Persistence Within the College New Freshman

Entry Cohort:
College of Intra-University

Persistence:
College of Intra-University

		Percent Persisting:													
Cohort Term	Size	1st Fall	Spring	2nd Fall	Spring	3rd Fall	Spring	4th Fall	Spring	5th Fall	Spring	6th Fall	Spring	7th Fall	Spring
FA96	730	100.0%	86.8%	58.3%	38.8%	15.7%	9.1%	4.8%	3.4%	1.4%	0.7%	0.5%	0.0%	0.1%	0.1%
FA97	661	100.0%	89.7%	61.7%	39.0%	16.2%	7.4%	3.3%	1.4%	0.3%	0.5%	0.2%	0.0%	0.0%	0.0%
FA98	726	100.0%	86.5%	56.1%	35.7%	12.9%	6.2%	3.0%	1.5%	1.2%	0.1%	0.1%	0.1%	0.0%	0.0%
FA99	684	100.0%	87.3%	57.9%	36.0%	16.5%	8.5%	3.2%	1.6%	1.0%	0.6%	0.3%	0.1%	0.1%	0.0%
FA00	695	100.0%	86.9%	56.8%	36.4%	17.0%	8.3%	3.3%	1.4%	1.0%	0.3%	0.7%	0.4%	0.3%	0.0%
FA01	993	100.0%	84.3%	54.3%	33.8%	14.1%	5.7%	2.5%	1.1%	0.4%	0.1%	0.1%	0.0%	0.0%	0.0%
FA02	1,161	100.0%	82.3%	50.8%	31.7%	13.4%	7.2%	2.4%	1.4%	1.1%	0.8%	0.5%	0.2%	0.1%	0.1%
FA03	1,107	100.0%	83.9%	51.0%	31.3%	12.3%	5.1%	2.2%	1.2%	0.7%	0.5%	0.4%	0.3%	0.0%	0.0%
FA04	1,169	100.0%	84.4%	50.9%	26.6%	9.6%	5.1%	2.1%	1.2%	0.7%	0.3%	0.1%	0.3%	0.3%	0.3%
FA05	1,078	100.0%	84.5%	52.6%	27.5%	9.0%	4.7%	2.6%	1.4%	0.3%	0.2%	0.1%	0.2%	0.0%	0.1%
FA06	1,140	100.0%	84.4%	50.6%	25.4%	8.6%	3.9%	1.5%	0.4%	0.1%	0.0%	0.0%	0.2%	0.1%	0.1%
FA07	1,132	100.0%	82.8%	45.8%	24.4%	7.4%	3.1%	1.1%	0.8%	0.1%	0.0%	0.2%	0.0%	0.1%	0.0%
FA08	1,227	100.0%	83.4%	48.0%	23.9%	8.2%	3.7%	1.4%	0.5%	0.2%	0.2%	0.2%	0.2%	0.2%	0.0%
FA09	1,222	100.0%	80.5%	44.4%	22.3%	6.6%	2.1%	1.1%	0.5%	0.2%	0.2%	0.2%	0.2%	0.1%	0.1%
FA10	1,235	100.0%	82.0%	41.9%	18.9%	6.5%	2.9%	1.1%	0.3%	0.0%	0.2%	0.1%	0.0%	0.2%	
FA11	1,151	100.0%	78.2%	38.5%	18.2%	6.9%	2.4%	0.5%	0.3%	0.3%	0.0%	0.1%			
FA12	1,269	100.0%	74.2%	37.7%	16.4%	5.3%	1.7%	0.6%	0.4%	0.1%					
FA13	1,140	100.0%	77.8%	39.0%	19.8%	6.3%	3.2%	0.8%							
FA14	1,098	100.0%	76.9%	37.8%	18.4%	5.4%									
FA15	1,227	100.0%	78.9%	38.8%											

Graduation Rates Within the University New Freshman

Entry Cohort:
College of Intra-University

Graduation:
University

		Percent Graduated:													
Cohort Term	Size	4th Fall	Spring	Summer	5th Fall	Spring	Summer	6th Fall	Spring	Summer	7th Fall	Spring	Summer	8th Fall	Spring
FA94	588	1.7%	21.6%	27.7%	42.3%	53.6%	55.1%	57.5%	59.7%	61.2%	61.7%	61.9%	62.2%	62.2%	62.9%
FA95	594	1.0%	19.9%	25.3%	38.4%	48.2%	50.9%	53.0%	55.8%	56.5%	57.3%	57.5%	57.5%	57.8%	58.2%
FA96	730	0.8%	21.4%	26.2%	39.6%	52.9%	55.1%	57.8%	59.3%	59.8%	60.7%	61.5%	61.7%	62.4%	62.5%
FA97	661	2.3%	23.3%	27.8%	43.4%	55.2%	57.5%	59.0%	61.1%	61.6%	62.3%	63.1%	63.2%	64.1%	64.4%
FA98	726	2.5%	23.4%	29.6%	43.5%	55.1%	57.9%	60.9%	62.5%	63.2%	63.9%	64.4%	64.5%	64.5%	65.0%
FA99	684	1.5%	20.9%	26.4%	40.5%	51.9%	54.0%	57.5%	59.5%	60.0%	60.6%	61.7%	61.7%	62.3%	62.8%
FA00	695	1.9%	22.4%	25.6%	40.0%	50.8%	53.8%	56.8%	58.8%	59.1%	59.9%	60.7%	60.9%	61.0%	61.4%
FA01	993	1.8%	22.7%	27.1%	41.7%	54.6%	56.4%	59.7%	62.6%	63.1%	64.3%	64.9%	65.1%	65.2%	65.5%
FA02	1,161	2.6%	23.3%	28.9%	41.2%	51.1%	53.1%	56.9%	59.5%	60.0%	60.6%	61.6%	61.8%	62.1%	62.5%
FA03	1,107	2.2%	23.1%	28.4%	42.4%	54.1%	56.1%	59.8%	62.2%	62.8%	63.6%	64.3%	64.6%	65.1%	65.2%
FA04	1,169	1.7%	24.5%	29.5%	41.8%	52.3%	53.7%	56.8%	58.7%	59.2%	60.1%	61.0%	61.1%	61.3%	61.8%
FA05	1,078	2.7%	22.2%	26.7%	40.2%	50.3%	52.1%	55.6%	58.0%	58.4%	58.9%	60.0%	60.2%	60.4%	60.7%
FA06	1,140	1.4%	22.3%	27.4%	39.9%	48.8%	51.1%	53.6%	56.0%	56.1%	56.6%	56.7%	57.2%	57.4%	57.9%
FA07	1,132	2.0%	26.9%	32.3%	43.9%	54.8%	56.1%	58.5%	60.7%	61.3%	62.7%	63.1%	63.3%	63.6%	63.7%
FA08	1,227	2.4%	29.5%	33.8%	47.7%	56.9%	59.4%	61.7%	63.1%	63.2%	63.8%	64.4%	64.4%	65.0%	65.3%
FA09	1,222	1.8%	27.7%	33.3%	45.0%	54.6%	56.8%	60.0%	62.6%	62.9%	63.3%	63.7%	63.9%		
FA10	1,235	2.9%	28.7%	34.4%	48.1%	56.6%	58.6%	61.3%	62.3%	62.6%					
FA11	1,151	3.0%	31.9%	37.4%	48.7%	57.8%	59.8%								
FA12	1,269	3.9%	34.4%	39.2%											

Persistence and Graduation Intra-University New Freshman

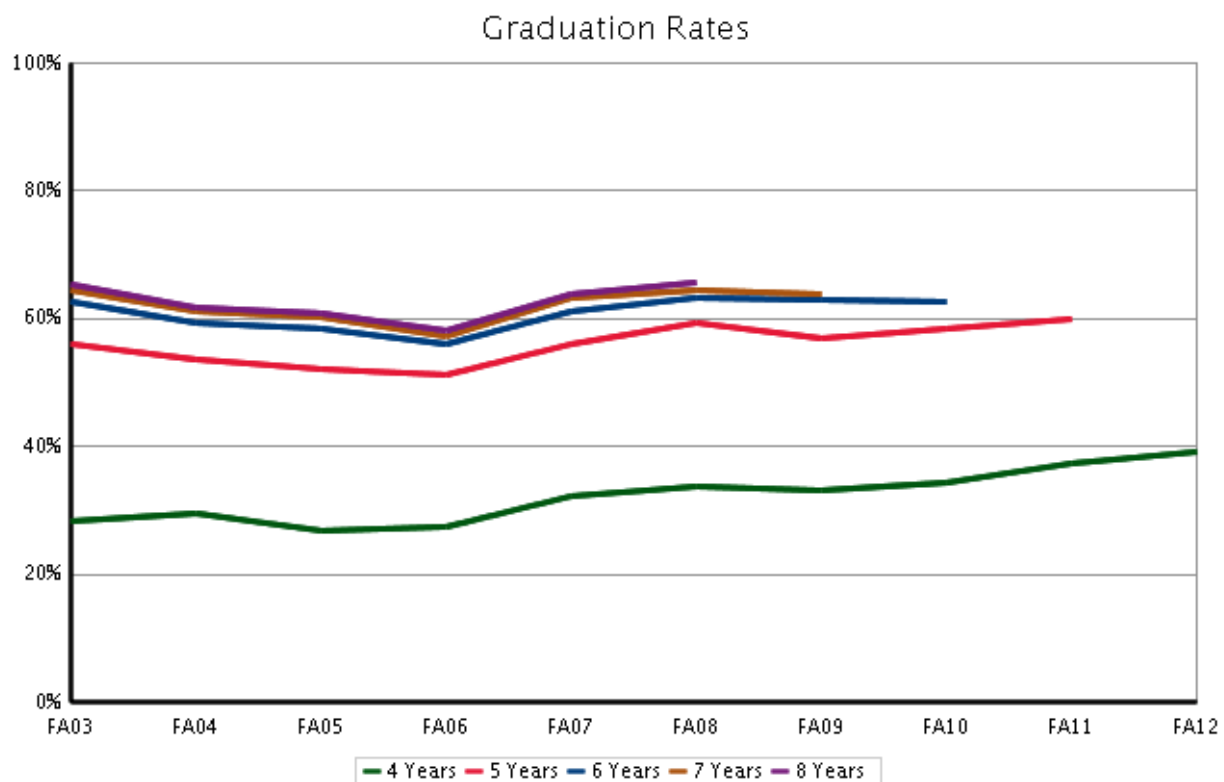
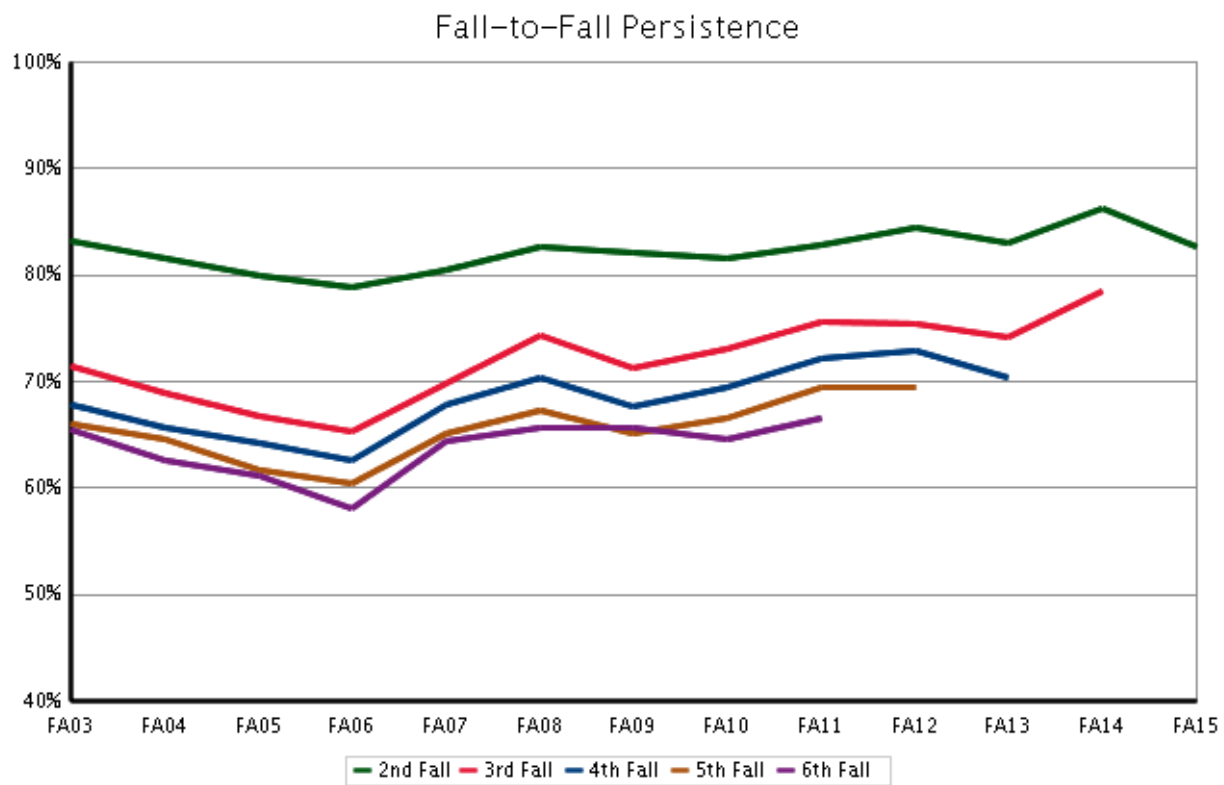

Liberal Arts

Fall 2016 Student Success Summary

Liberal Arts

New Freshmen

	Return to Second Fall (FA15 cohort)			4-Year Graduation (FA12 cohort)			6-Year Graduation (FA10 cohort)		
	Cohort Size	Rate	Change	Cohort Size	Rate	Change	Cohort Size	Rate	Change
Overall	473	87.1	1.5	562	50.9	5.5	593	62.1	-7.1
Resident	361	89.5	2.4	435	52.6	7.7	492	62.8	-9.0
Non-Resident	112	79.5	-1.5	127	44.9	-3.1	101	58.4	2.6
Non-Resident - WUE	12	83.3	-10.8	25	60.0	-10.6	18	83.3	-8.4
Non-Resident - Non-WUE	100	79.0	0.2	102	41.2	-2.3	83	53.0	2.4
Minority	99	85.9	0.6	105	50.5	7.1	107	57.0	-15.8
Hispanic/Latino	57	82.5	0.0	58	58.6	13.7	55	45.5	-27.0
Multi-Racial	14	85.7	10.7	24	45.8	-0.6	23	65.2	-5.2
Native American	1	~	~	2	~	~	3	~	~
Asian American	15	93.3	-1.1	8	~	~	10	80.0	0.0
Black	11	90.9	6.3	13	23.1	-10.2	15	73.3	-14.2
Hawaiian/Pac Islander	1	~	~	0	~	~	1	~	~
Non-Minority	374	87.4	1.7	457	51.0	5.1	486	63.2	-5.3
International	4	~	~	3	~	~	4	~	~
White	357	87.4	1.4	424	51.2	4.1	443	61.9	-6.2
No Response	13	100.0	30.0	30	50.0	23.0	39	79.5	6.5
Resident Minority	80	88.8	2.2	85	51.8	9.5	88	62.5	-13.7
Resident Non-Minority	281	89.7	2.4	350	52.9	7.3	404	62.9	-8.0
Non-Resident Minority	19	73.7	-6.3	20	45.0	-5.0	19	31.6	-26.3
Non-Resident Non-Minority	93	80.6	-0.7	107	44.9	-2.7	82	64.6	9.3
Female	282	87.9	-0.3	358	55.0	6.3	387	62.3	-9.0
Male	191	85.9	5.4	204	43.6	4.7	206	61.7	-3.9
Pell Recipient	105	84.8	0.0	142	47.9	10.5	140	60.7	-12.9
Not Pell Recipient	368	87.8	2.0	420	51.9	3.2	453	62.5	-5.6
First Generation	123	83.7	2.2	159	44.7	6.0	129	51.2	-15.7
Not First Generation	350	88.3	1.3	403	53.3	5.3	464	65.1	-4.9
STEM	4	~	~	3	~	~	0	~	~
Non-STEM	469	87.0	1.3	559	51.0	5.6	593	62.1	-7.1
CCHE Index 0 - 100	53	79.2	0.5	60	41.7	7.8	60	55.0	-4.3
CCHE Index 101 - 114	205	84.4	1.4	247	41.3	7.7	263	56.3	-7.2
CCHE Index 115 - 124	117	89.7	0.0	130	55.4	4.1	149	66.4	-5.8
CCHE Index >= 125	95	95.8	7.7	121	69.4	7.7	117	72.6	-9.5
CCHE Unknown	3	~	~	4	~	~	4	~	~

~ Indicates that the cohort is too small (less than 10)

* Change represents the percentage point difference between the current year and the immediate previous year.

Semester Persistence Within the University New Freshman

Entry Cohort:
College of Liberal Arts

Persistence:
University

		Percent Persisting:													
Cohort Term	Size	1st Fall	Spring	2nd Fall	Spring	3rd Fall	Spring	4th Fall	Spring	5th Fall	Spring	6th Fall	Spring	7th Fall	Spring
FA96	368	100.0%	94.8%	79.9%	75.0%	68.5%	66.3%	63.9%	64.1%	64.1%	62.2%	61.1%	61.1%	61.4%	61.4%
FA97	328	100.0%	91.2%	76.8%	71.6%	67.9%	66.1%	63.3%	63.9%	63.0%	63.3%	62.7%	62.7%	61.2%	60.9%
FA98	421	100.0%	95.2%	81.5%	75.1%	70.5%	69.1%	67.0%	66.3%	66.0%	66.7%	66.0%	65.1%	64.6%	64.8%
FA99	405	100.0%	96.8%	84.0%	78.5%	69.4%	67.9%	66.9%	66.4%	64.7%	64.4%	63.7%	63.2%	64.0%	64.0%
FA00	451	100.0%	95.6%	82.3%	76.3%	70.3%	69.6%	67.6%	67.0%	68.3%	67.8%	68.1%	67.6%	67.6%	67.4%
FA01	555	100.0%	95.0%	81.4%	76.2%	69.0%	67.7%	66.1%	65.7%	63.5%	63.4%	64.4%	64.4%	63.9%	63.9%
FA02	547	100.0%	91.0%	79.5%	75.3%	67.3%	64.9%	64.2%	64.2%	63.1%	61.4%	60.5%	60.7%	61.2%	61.6%
FA03	557	100.0%	95.0%	82.3%	78.6%	72.8%	69.2%	69.2%	69.2%	66.8%	66.5%	65.9%	65.9%	65.9%	67.0%
FA04	643	100.0%	95.5%	81.3%	75.6%	69.2%	67.8%	66.6%	66.1%	64.1%	64.5%	63.8%	63.6%	63.8%	63.9%
FA05	602	100.0%	93.2%	83.5%	78.0%	74.5%	72.6%	70.8%	69.4%	67.9%	67.6%	67.1%	66.9%	67.1%	67.1%
FA06	627	100.0%	96.0%	81.7%	76.7%	70.2%	69.2%	67.5%	66.5%	65.0%	65.7%	65.5%	65.5%	65.2%	65.3%
FA07	663	100.0%	94.4%	81.7%	75.9%	71.6%	69.8%	68.2%	68.0%	66.1%	65.5%	65.3%	65.8%	65.6%	65.9%
FA08	622	100.0%	93.1%	82.8%	79.1%	75.4%	74.2%	73.6%	71.0%	69.6%	69.6%	70.5%	71.2%	70.5%	70.4%
FA09	588	100.0%	95.4%	85.4%	82.3%	76.0%	75.7%	74.0%	74.1%	73.3%	71.4%	70.9%	71.1%	70.9%	71.3%
FA10	593	100.0%	93.8%	79.9%	74.7%	69.5%	68.8%	67.5%	65.6%	64.6%	63.1%	63.2%	63.2%	63.6%	
FA11	621	100.0%	95.3%	82.8%	77.5%	73.1%	69.6%	68.8%	67.6%	66.0%	64.9%	65.1%			
FA12	562	100.0%	94.0%	84.3%	80.6%	76.5%	74.7%	73.5%	72.6%	69.6%					
FA13	558	100.0%	93.4%	83.3%	79.9%	75.4%	73.7%	72.9%							
FA14	466	100.0%	95.1%	85.6%	80.4%	76.7%									
FA15	473	100.0%	96.8%	87.1%											

Semester Persistence Within the College New Freshman

Entry Cohort:
College of Liberal Arts

Persistence:
College of Liberal Arts

		Percent Persisting:													
Cohort Term	Size	1st Fall	Spring	2nd Fall	Spring	3rd Fall	Spring	4th Fall	Spring	5th Fall	Spring	6th Fall	Spring	7th Fall	Spring
FA96	368	100.0%	87.5%	70.1%	62.0%	55.2%	54.6%	52.2%	52.7%	53.5%	51.9%	50.8%	50.8%	50.8%	50.8%
FA97	328	100.0%	82.0%	64.5%	57.8%	54.7%	52.3%	50.2%	50.5%	48.9%	49.5%	49.2%	49.2%	47.7%	47.7%
FA98	421	100.0%	86.7%	71.3%	61.8%	55.6%	56.1%	55.1%	53.9%	54.6%	55.1%	53.9%	53.7%	53.2%	53.4%
FA99	405	100.0%	92.1%	77.8%	69.9%	59.0%	57.8%	57.0%	56.5%	55.6%	54.8%	54.6%	53.8%	54.8%	54.8%
FA00	451	100.0%	90.0%	74.1%	67.4%	61.0%	60.3%	58.3%	58.3%	59.4%	59.2%	59.4%	59.2%	59.2%	59.2%
FA01	555	100.0%	84.1%	66.5%	59.8%	54.0%	52.5%	50.2%	50.4%	48.9%	48.6%	49.6%	49.8%	49.5%	49.8%
FA02	547	100.0%	83.0%	65.6%	60.9%	53.9%	52.1%	52.3%	52.5%	51.4%	49.7%	48.8%	48.8%	50.1%	50.5%
FA03	557	100.0%	88.7%	70.8%	64.7%	58.9%	54.8%	54.2%	54.1%	52.3%	52.1%	51.9%	51.7%	51.7%	52.4%
FA04	643	100.0%	89.9%	71.9%	64.1%	56.9%	55.4%	52.7%	52.6%	50.4%	50.9%	50.2%	50.2%	50.4%	50.5%
FA05	602	100.0%	84.9%	70.0%	63.3%	59.1%	58.4%	56.4%	55.6%	55.3%	55.3%	54.6%	54.4%	54.9%	54.9%
FA06	627	100.0%	88.4%	69.1%	63.3%	57.4%	56.5%	54.5%	53.7%	52.9%	54.2%	53.8%	53.7%	53.4%	53.7%
FA07	663	100.0%	85.5%	67.3%	62.7%	57.5%	56.1%	55.8%	55.8%	53.8%	53.5%	53.4%	53.5%	53.8%	54.1%
FA08	622	100.0%	86.5%	72.8%	68.3%	64.6%	63.8%	63.4%	61.5%	60.7%	60.7%	61.5%	62.2%	61.7%	61.5%
FA09	588	100.0%	90.1%	75.0%	71.8%	66.3%	66.7%	64.6%	65.3%	64.1%	62.8%	62.4%	62.4%	62.2%	62.4%
FA10	593	100.0%	85.8%	67.8%	62.2%	57.7%	56.0%	55.3%	54.6%	54.5%	53.8%	53.8%	53.5%	53.8%	
FA11	621	100.0%	89.2%	73.8%	66.8%	61.7%	58.5%	58.0%	57.5%	56.2%	55.9%	56.2%			
FA12	562	100.0%	86.3%	70.3%	65.3%	61.9%	60.1%	58.7%	58.4%	56.8%					
FA13	558	100.0%	85.5%	71.0%	66.1%	63.1%	62.5%	61.1%							
FA14	466	100.0%	88.0%	75.3%	71.0%	66.6%									
FA15	473	100.0%	90.3%	77.8%											

Graduation Rates Within the University New Freshman

Entry Cohort:
College of Liberal Arts

Graduation:
University

		Percent Graduated:													
Cohort Term	Size	4th Fall	Spring	Summer	5th Fall	Spring	Summer	6th Fall	Spring	Summer	7th Fall	Spring	Summer	8th Fall	Spring
FA94	244	1.6%	20.1%	23.0%	36.5%	50.0%	50.4%	52.5%	56.1%	57.0%	58.6%	59.0%	59.4%	59.4%	60.2%
FA95	329	2.7%	24.0%	29.5%	39.2%	51.7%	53.8%	55.9%	56.8%	57.1%	57.4%	58.1%	58.4%	59.0%	59.3%
FA96	368	3.5%	25.5%	31.0%	46.2%	56.0%	57.1%	58.4%	58.7%	59.2%	59.2%	59.8%	59.8%	60.1%	60.1%
FA97	328	3.7%	25.1%	30.9%	41.6%	51.1%	53.8%	56.3%	57.5%	58.1%	58.7%	59.3%	60.2%	60.6%	61.2%
FA98	421	5.0%	28.7%	32.3%	44.4%	55.8%	57.0%	61.0%	63.2%	63.2%	63.7%	64.1%	64.1%	64.4%	64.6%
FA99	405	5.4%	26.9%	32.8%	44.4%	55.3%	57.0%	59.5%	61.2%	61.7%	62.7%	63.2%	63.2%	63.5%	64.0%
FA00	451	5.5%	32.6%	37.7%	49.4%	58.8%	60.8%	62.7%	65.6%	66.1%	66.5%	66.7%	67.2%	67.4%	67.4%
FA01	555	5.1%	33.8%	37.7%	48.6%	57.6%	58.7%	60.8%	62.3%	62.6%	62.8%	63.4%	63.4%	63.7%	63.7%
FA02	547	5.5%	30.5%	36.6%	47.5%	54.8%	56.1%	57.8%	58.1%	59.0%	60.3%	60.5%	60.9%	61.2%	61.4%
FA03	557	7.0%	35.7%	39.6%	50.5%	58.2%	60.0%	61.6%	62.9%	63.2%	64.1%	64.7%	65.0%	65.4%	65.6%
FA04	643	7.8%	33.0%	35.9%	47.9%	56.3%	58.0%	60.3%	61.7%	62.1%	63.0%	63.3%	63.3%	63.6%	64.1%
FA05	602	6.2%	35.2%	39.7%	51.3%	60.6%	61.9%	64.1%	65.6%	65.6%	66.3%	66.8%	66.8%	66.8%	66.8%
FA06	627	5.3%	37.2%	42.0%	50.3%	59.3%	60.1%	62.3%	63.6%	63.9%	63.9%	64.2%	64.4%	64.9%	65.3%
FA07	663	4.8%	32.6%	35.9%	48.0%	57.3%	59.0%	61.5%	63.2%	63.5%	63.8%	64.4%	64.7%	64.9%	65.3%
FA08	622	7.1%	38.6%	43.5%	57.2%	64.4%	66.0%	67.1%	69.4%	69.4%	69.6%	69.7%	69.7%	70.2%	70.5%
FA09	588	6.1%	42.9%	46.6%	59.7%	64.3%	65.8%	67.2%	68.5%	69.2%	70.1%	70.4%	70.6%		
FA10	593	5.2%	41.0%	45.7%	53.5%	58.7%	59.5%	60.7%	61.7%	62.1%					
FA11	621	7.1%	42.4%	45.4%	55.9%	61.0%	62.3%								
FA12	562	9.4%	46.4%	50.9%											

Graduation Rates Within the College New Freshman

Entry Cohort:
College of Liberal Arts

Graduation:
College of Liberal Arts

		Percent Graduated:													
Cohort Term	Size	4th Fall	Spring	Summer	5th Fall	Spring	Summer	6th Fall	Spring	Summer	7th Fall	Spring	Summer	8th Fall	Spring
FA94	244	1.2%	16.0%	18.4%	29.1%	39.8%	40.2%	41.8%	43.9%	44.7%	45.5%	45.5%	45.5%	45.5%	45.9%
FA95	329	2.4%	19.5%	23.1%	30.7%	41.0%	42.9%	44.1%	44.7%	45.0%	45.3%	45.9%	46.2%	46.8%	47.1%
FA96	368	3.3%	20.9%	25.5%	37.8%	46.2%	47.0%	48.1%	48.4%	48.9%	48.9%	49.5%	49.5%	49.7%	49.7%
FA97	328	3.4%	19.6%	24.8%	33.3%	40.4%	42.5%	44.3%	44.6%	45.3%	45.9%	46.5%	47.4%	47.7%	48.0%
FA98	421	4.3%	23.5%	26.4%	36.3%	45.8%	47.0%	50.4%	52.0%	52.0%	52.5%	52.7%	52.7%	53.0%	53.2%
FA99	405	4.9%	23.2%	28.6%	38.5%	47.9%	49.4%	51.4%	52.6%	53.1%	54.1%	54.3%	54.3%	54.3%	54.6%
FA00	451	5.3%	29.5%	33.9%	43.5%	51.0%	53.0%	54.5%	57.4%	57.9%	58.3%	58.5%	58.8%	59.0%	59.0%
FA01	555	4.5%	26.5%	30.0%	38.6%	45.1%	45.7%	47.7%	48.6%	48.7%	48.7%	49.3%	49.3%	49.6%	49.6%
FA02	547	4.8%	26.1%	30.7%	39.3%	45.3%	45.5%	47.0%	47.2%	48.1%	49.4%	49.5%	49.9%	50.3%	50.5%
FA03	557	6.1%	29.9%	32.6%	41.1%	46.1%	47.6%	49.0%	49.7%	50.1%	50.8%	51.0%	51.4%	51.7%	51.7%
FA04	643	6.4%	27.2%	29.1%	38.6%	44.8%	45.9%	47.4%	48.7%	48.8%	49.6%	49.9%	49.9%	50.2%	50.7%
FA05	602	6.0%	29.5%	32.7%	41.9%	50.3%	51.1%	52.8%	53.9%	53.9%	54.3%	54.6%	54.6%	54.6%	54.6%
FA06	627	4.8%	31.3%	35.1%	42.3%	49.2%	49.7%	51.8%	52.6%	52.9%	52.9%	53.0%	53.2%	53.4%	53.5%
FA07	663	4.4%	27.8%	30.9%	40.9%	47.8%	49.2%	51.3%	52.5%	52.8%	52.9%	53.1%	53.2%	53.4%	53.7%
FA08	622	6.4%	35.3%	39.5%	51.0%	57.2%	58.3%	58.9%	60.7%	60.7%	60.9%	61.0%	61.0%	61.5%	61.7%
FA09	588	5.4%	38.9%	42.2%	53.6%	57.5%	58.3%	59.2%	60.4%	61.1%	61.9%	62.2%	62.4%		
FA10	593	4.9%	36.1%	40.1%	46.4%	50.6%	51.3%	52.1%	52.8%	53.1%					
FA11	621	6.4%	37.4%	39.6%	49.0%	53.3%	54.1%								
FA12	562	8.4%	39.1%	42.9%											

Persistence and Graduation Liberal Arts New Freshman

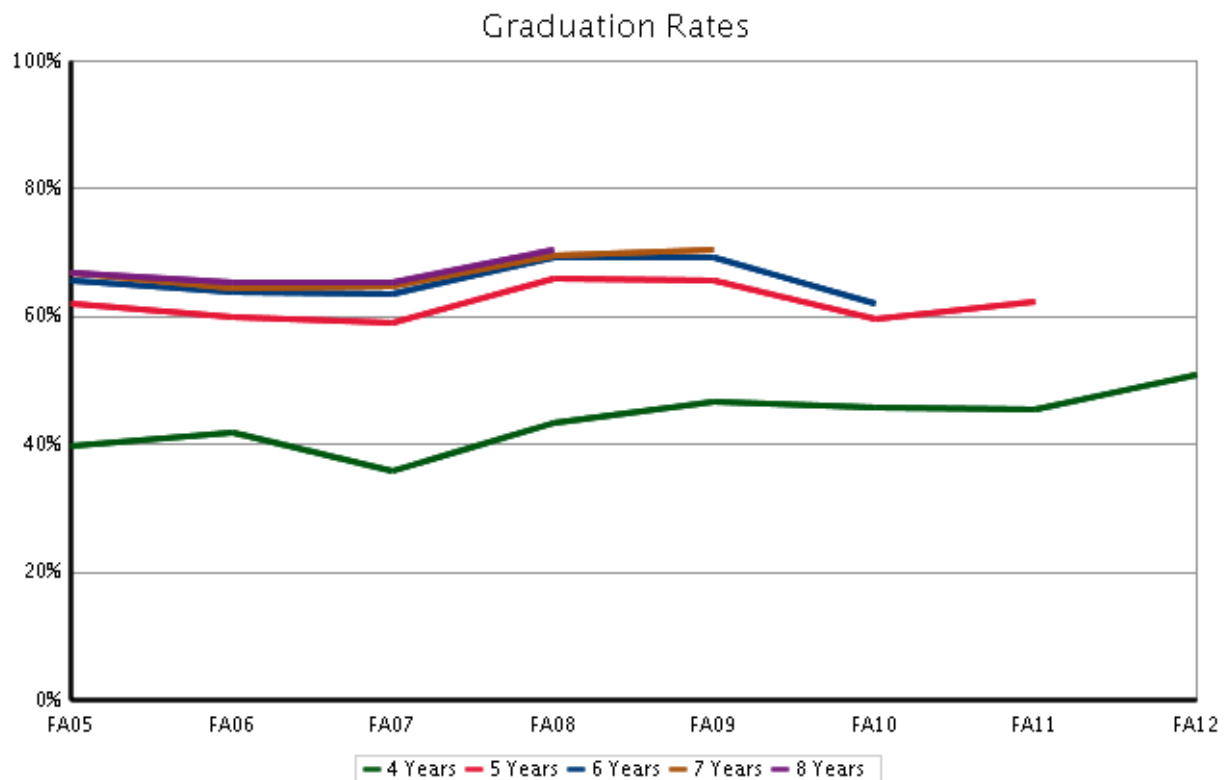
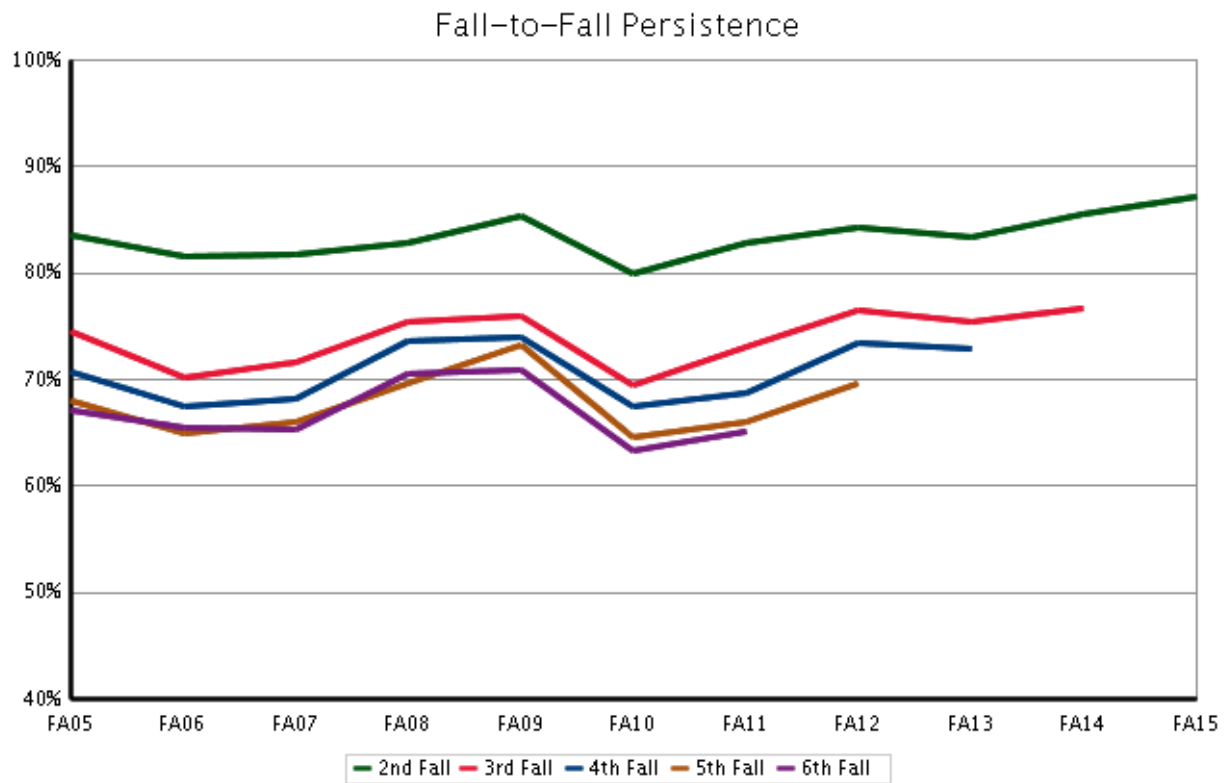

Natural Sciences

Fall 2016 Student Success Summary

Natural Sciences

New Freshmen

	Return to Second Fall (FA15 cohort)			4-Year Graduation (FA12 cohort)			6-Year Graduation (FA10 cohort)		
	Cohort Size	Rate	Change	Cohort Size	Rate	Change	Cohort Size	Rate	Change
Overall	808	83.8	-1.1	758	45.2	0.5	729	63.9	-2.9
Resident	558	85.7	-1.1	545	45.2	0.2	562	63.5	-4.1
Non-Resident	250	79.6	-0.8	213	45.1	1.4	167	65.3	0.9
Non-Resident - WUE	38	76.3	-15.7	46	56.5	-9.4	41	75.6	-3.8
Non-Resident - Non-WUE	212	80.2	3.0	167	41.9	4.3	126	61.9	1.2
Minority	210	83.3	-0.6	187	38.0	0.4	153	55.6	2.6
Hispanic/Latino	121	82.6	1.7	96	39.6	13.1	84	57.1	9.3
Multi-Racial	25	92.0	25.3	38	39.5	-7.9	26	57.7	-12.3
Native American	5	~	~	2	~	~	2	~	~
Asian American	37	83.8	-8.5	23	47.8	-17.2	16	62.5	-2.2
Black	21	81.0	-14.7	27	25.9	-17.0	23	52.2	6.7
Hawaiian/Pac Islander	1	~	~	1	~	~	2	~	~
Non-Minority	598	83.9	-1.3	571	47.5	0.6	576	66.1	-4.1
International	11	81.8	11.8	9	~	~	3	~	~
White	567	84.0	-1.8	537	47.4	0.0	539	65.5	-3.9
No Response	20	85.0	13.6	25	48.0	0.8	34	73.5	-1.5
Resident Minority	154	85.7	2.9	144	34.7	-2.7	122	57.4	0.1
Resident Non-Minority	404	85.6	-2.5	401	49.0	1.5	440	65.2	-4.8
Non-Resident Minority	56	76.8	-10.2	43	48.8	10.7	31	48.4	6.3
Non-Resident Non-Minority	194	80.4	1.6	170	44.1	-1.2	136	69.1	-1.5
Female	498	83.7	-0.5	504	47.8	-0.6	482	68.0	0.3
Male	310	83.9	-2.3	254	39.9	2.7	247	55.9	-9.4
Pell Recipient	184	84.2	-0.5	206	36.9	1.4	189	57.1	2.6
Not Pell Recipient	624	83.7	-1.3	552	48.3	0.4	540	66.3	-3.4
First Generation	221	81.9	7.3	222	35.1	-3.5	208	50.5	-5.9
Not First Generation	587	84.5	-3.8	536	49.3	1.9	521	69.3	-0.6
STEM	626	84.0	-1.4	581	44.7	0.6	530	64.0	-4.4
Non-STEM	182	83.0	-0.6	177	46.9	0.4	199	63.8	1.9
CCHE Index 0 - 100	51	76.5	14.4	57	33.3	3.6	70	44.3	-8.0
CCHE Index 101 - 114	291	82.8	-2.9	230	29.6	-2.0	248	55.2	-4.5
CCHE Index 115 - 124	225	84.4	-0.8	208	42.5	-3.6	197	62.9	-7.8
CCHE Index >= 125	233	86.3	-3.7	251	64.1	1.1	210	81.4	6.3
CCHE Unknown	8	~	~	12	50.0	35.7	4	~	~

~ Indicates that the cohort is too small (less than 10)

* Change represents the percentage point difference between the current year and the immediate previous year.

Semester Persistence Within the University New Freshman

Entry Cohort:
College of Natural Sciences

Persistence:
University

		Percent Persisting:													
Cohort Term	Size	1st Fall	Spring	2nd Fall	Spring	3rd Fall	Spring	4th Fall	Spring	5th Fall	Spring	6th Fall	Spring	7th Fall	Spring
FA96	426	100.0%	94.6%	81.7%	75.8%	69.0%	67.5%	65.4%	64.5%	63.5%	63.8%	62.0%	62.0%	62.0%	62.7%
FA97	406	100.0%	94.3%	79.6%	72.4%	66.0%	64.5%	62.1%	61.3%	59.6%	58.1%	58.1%	58.6%	58.1%	57.9%
FA98	494	100.0%	95.7%	80.0%	72.1%	68.0%	65.2%	64.2%	63.2%	62.3%	62.1%	61.3%	61.3%	61.7%	61.1%
FA99	543	100.0%	95.4%	83.1%	76.6%	68.6%	65.4%	65.2%	63.6%	62.8%	62.3%	61.7%	60.8%	61.7%	61.7%
FA00	632	100.0%	95.4%	83.4%	76.5%	69.9%	68.5%	67.2%	67.2%	66.2%	65.5%	65.3%	64.5%	64.3%	64.2%
FA01	681	100.0%	95.9%	84.9%	77.2%	73.3%	70.6%	69.0%	69.0%	67.1%	65.9%	64.7%	64.7%	64.4%	64.6%
FA02	579	100.0%	95.0%	84.6%	79.8%	70.8%	69.0%	68.5%	67.0%	65.4%	64.9%	65.1%	64.4%	64.4%	65.1%
FA03	694	100.0%	96.0%	84.6%	78.8%	71.9%	68.4%	67.1%	67.4%	65.9%	64.8%	64.8%	64.4%	65.4%	65.4%
FA04	635	100.0%	96.1%	86.1%	81.7%	78.1%	75.7%	73.5%	71.8%	71.0%	71.5%	70.6%	70.9%	70.9%	70.4%
FA05	619	100.0%	92.2%	81.3%	75.4%	68.5%	68.3%	66.6%	66.6%	65.9%	66.1%	65.3%	64.9%	65.4%	65.3%
FA06	550	100.0%	93.1%	81.6%	76.0%	71.3%	69.3%	67.6%	65.3%	65.1%	64.0%	64.0%	64.2%	64.4%	64.9%
FA07	667	100.0%	93.4%	81.3%	74.4%	70.3%	69.1%	68.1%	66.7%	66.6%	65.1%	64.6%	63.9%	64.2%	64.2%
FA08	647	100.0%	94.6%	81.5%	75.4%	68.3%	67.5%	65.5%	63.7%	62.7%	62.4%	62.4%	62.1%	61.1%	61.0%
FA09	678	100.0%	95.4%	85.4%	80.6%	75.0%	71.8%	72.2%	71.6%	70.5%	68.8%	69.1%	68.1%	68.5%	68.4%
FA10	729	100.0%	95.5%	84.0%	78.9%	72.4%	71.5%	69.8%	69.4%	67.5%	66.5%	66.0%	65.3%	65.4%	
FA11	779	100.0%	96.0%	83.8%	78.3%	75.0%	73.7%	73.0%	71.5%	70.5%	68.8%	68.0%			
FA12	758	100.0%	95.0%	86.7%	82.0%	78.3%	76.4%	73.4%	72.7%	69.6%					
FA13	726	100.0%	94.8%	84.4%	80.7%	75.5%	73.7%	71.9%							
FA14	777	100.0%	95.5%	84.9%	79.8%	74.8%									
FA15	808	100.0%	94.7%	83.8%											

Semester Persistence Within the College New Freshman

Entry Cohort:
College of Natural Sciences

Persistence:
College of Natural Sciences

		Percent Persisting:													
Cohort Term	Size	1st Fall	Spring	2nd Fall	Spring	3rd Fall	Spring	4th Fall	Spring	5th Fall	Spring	6th Fall	Spring	7th Fall	Spring
FA96	426	100.0%	83.1%	64.1%	54.9%	46.0%	42.6%	38.6%	38.1%	36.9%	36.7%	36.8%	36.3%	37.0%	37.3%
FA97	406	100.0%	83.0%	63.8%	52.2%	42.4%	39.2%	36.7%	35.5%	34.0%	33.5%	33.0%	33.5%	33.5%	33.5%
FA98	494	100.0%	86.0%	63.2%	50.2%	42.5%	39.1%	37.9%	35.8%	35.6%	35.4%	34.8%	35.0%	35.2%	35.0%
FA99	543	100.0%	86.0%	67.6%	55.4%	45.0%	41.0%	38.3%	36.0%	35.5%	35.1%	34.6%	34.2%	34.9%	34.9%
FA00	632	100.0%	84.5%	64.7%	50.7%	41.7%	39.3%	36.9%	36.5%	35.8%	35.2%	34.4%	34.2%	33.9%	33.8%
FA01	681	100.0%	82.7%	64.9%	55.7%	45.4%	41.0%	38.7%	39.1%	37.2%	36.0%	35.4%	35.4%	35.0%	35.3%
FA02	579	100.0%	85.1%	66.0%	55.2%	44.1%	40.5%	39.3%	38.1%	36.3%	35.6%	35.8%	35.5%	35.5%	35.8%
FA03	694	100.0%	87.0%	66.7%	54.8%	44.8%	39.9%	37.6%	36.9%	35.2%	34.9%	34.6%	34.6%	34.9%	34.6%
FA04	635	100.0%	81.4%	65.7%	55.1%	48.8%	46.1%	43.8%	42.4%	41.7%	41.7%	41.3%	41.3%	41.1%	40.6%
FA05	619	100.0%	81.6%	61.2%	50.9%	41.2%	39.9%	36.3%	36.0%	36.2%	35.7%	34.9%	34.7%	34.7%	34.4%
FA06	550	100.0%	78.5%	63.1%	53.5%	43.5%	40.4%	39.3%	37.6%	36.9%	35.8%	36.2%	36.5%	36.5%	36.9%
FA07	667	100.0%	81.0%	58.5%	45.6%	40.9%	39.4%	36.9%	35.5%	35.2%	34.2%	33.9%	33.9%	34.0%	33.9%
FA08	647	100.0%	84.9%	65.1%	53.0%	45.3%	42.8%	41.3%	39.6%	39.0%	38.5%	39.0%	38.9%	37.9%	37.8%
FA09	678	100.0%	82.6%	62.6%	53.0%	44.9%	41.1%	40.5%	39.1%	37.8%	36.9%	37.5%	36.6%	36.8%	36.9%
FA10	729	100.0%	83.1%	63.6%	53.9%	46.6%	44.4%	42.8%	42.5%	41.4%	40.6%	40.5%	39.6%	39.6%	
FA11	779	100.0%	84.0%	64.7%	55.6%	49.8%	46.1%	44.3%	43.0%	41.3%	40.1%	39.3%			
FA12	758	100.0%	82.5%	63.5%	54.6%	48.9%	45.3%	42.9%	42.1%	39.8%					
FA13	726	100.0%	80.3%	58.3%	50.8%	44.5%	42.4%	39.4%							
FA14	777	100.0%	81.9%	65.3%	55.9%	47.6%									
FA15	808	100.0%	83.0%	62.7%											

Graduation Rates Within the University New Freshman

Entry Cohort:
College of Natural Sciences

Graduation:
University

		Percent Graduated:													
Cohort Term	Size	4th Fall	Spring	Summer	5th Fall	Spring	Summer	6th Fall	Spring	Summer	7th Fall	Spring	Summer	8th Fall	Spring
FA94	399	4.5%	28.5%	31.7%	45.6%	55.4%	58.2%	59.4%	61.7%	62.0%	62.7%	63.0%	63.0%	63.2%	63.2%
FA95	476	5.5%	31.5%	36.3%	50.0%	59.0%	60.9%	62.8%	64.5%	65.1%	65.5%	66.2%	66.2%	66.2%	66.8%
FA96	426	2.4%	28.2%	32.7%	45.2%	52.5%	55.5%	57.1%	58.0%	59.2%	60.1%	60.6%	60.8%	61.3%	61.8%
FA97	406	5.2%	28.8%	34.2%	42.6%	51.0%	51.7%	53.7%	55.7%	56.7%	57.1%	57.1%	57.6%	57.9%	58.4%
FA98	494	7.1%	30.2%	34.4%	42.5%	51.2%	53.8%	56.7%	58.3%	58.9%	59.5%	59.9%	60.1%	60.5%	60.7%
FA99	543	5.4%	29.6%	31.8%	41.2%	51.8%	53.4%	55.6%	58.8%	59.7%	60.1%	60.6%	60.6%	60.6%	60.8%
FA00	632	4.9%	30.9%	34.7%	46.8%	56.6%	58.6%	59.4%	61.3%	62.0%	62.6%	62.9%	63.1%	63.4%	63.5%
FA01	681	4.3%	30.9%	34.6%	48.1%	56.3%	57.4%	59.4%	61.9%	62.1%	62.8%	63.2%	63.2%	63.8%	63.8%
FA02	579	5.5%	35.6%	38.6%	47.9%	55.7%	57.4%	60.9%	61.8%	62.5%	63.1%	64.4%	64.4%	64.4%	64.5%
FA03	694	5.3%	33.0%	37.8%	50.1%	58.2%	59.2%	60.8%	62.0%	62.7%	63.4%	63.7%	63.8%	64.6%	64.6%
FA04	635	6.1%	39.4%	44.6%	55.6%	63.1%	64.3%	65.8%	67.4%	67.7%	68.5%	69.6%	69.8%	70.1%	70.2%
FA05	619	8.1%	35.5%	40.9%	50.4%	57.5%	58.5%	60.7%	62.7%	63.0%	63.2%	63.7%	63.8%	64.1%	64.6%
FA06	550	6.5%	36.4%	40.0%	51.1%	57.1%	58.7%	61.3%	62.0%	62.2%	63.1%	63.6%	63.6%	64.0%	64.4%
FA07	667	4.0%	30.7%	35.1%	48.9%	54.6%	56.7%	59.5%	61.0%	61.6%	62.2%	62.8%	63.1%	63.1%	63.6%
FA08	647	5.1%	35.1%	40.5%	46.7%	55.1%	56.7%	57.7%	58.5%	58.7%	59.6%	60.1%	60.1%	60.2%	60.2%
FA09	678	5.5%	40.2%	44.2%	52.9%	62.2%	63.7%	65.3%	66.6%	66.8%	67.1%	67.4%	67.4%		
FA10	729	6.9%	38.8%	44.2%	51.3%	58.8%	60.8%	62.1%	63.6%	63.9%					
FA11	779	5.5%	39.0%	44.7%	53.9%	60.7%	62.3%								
FA12	758	8.1%	40.7%	45.2%											

Graduation Rates Within the College New Freshman

Entry Cohort:
College of Natural Sciences

Graduation:
College of Natural Sciences

		Percent Graduated:													
Cohort Term	Size	4th Fall	Spring	Summer	5th Fall	Spring	Summer	6th Fall	Spring	Summer	7th Fall	Spring	Summer	8th Fall	Spring
FA94	399	3.0%	18.6%	20.2%	27.7%	33.8%	34.5%	35.5%	36.8%	37.0%	37.0%	37.3%	37.3%	37.5%	37.5%
FA95	476	4.6%	21.2%	23.5%	29.6%	33.0%	33.4%	34.5%	35.1%	35.1%	35.1%	35.3%	35.3%	35.3%	35.7%
FA96	426	2.1%	20.2%	22.8%	28.0%	32.2%	33.4%	34.2%	34.7%	35.4%	35.8%	36.1%	36.1%	36.1%	36.6%
FA97	406	3.7%	17.0%	20.7%	25.6%	29.6%	30.0%	31.0%	31.8%	32.3%	32.8%	32.8%	33.0%	33.3%	33.3%
FA98	494	5.7%	20.0%	21.7%	25.9%	30.4%	32.0%	33.2%	34.0%	34.0%	34.0%	34.2%	34.2%	34.2%	34.4%
FA99	543	3.9%	19.8%	21.1%	25.0%	30.1%	31.1%	32.2%	33.3%	34.0%	34.0%	34.2%	34.2%	34.2%	34.4%
FA00	632	3.8%	20.0%	21.7%	27.6%	30.7%	32.0%	32.0%	32.6%	32.8%	33.1%	33.1%	33.1%	33.3%	33.3%
FA01	681	2.9%	20.3%	21.9%	28.1%	31.5%	31.9%	32.8%	33.8%	33.8%	34.1%	34.6%	34.6%	35.0%	35.0%
FA02	579	4.0%	22.7%	24.2%	28.0%	31.1%	32.2%	33.6%	34.1%	34.8%	34.9%	35.3%	35.3%	35.3%	35.5%
FA03	694	3.6%	20.3%	23.1%	28.2%	31.6%	31.8%	32.6%	33.0%	33.6%	33.9%	34.0%	34.1%	34.3%	34.3%
FA04	635	4.4%	26.0%	29.1%	33.9%	38.1%	38.7%	39.8%	40.0%	40.0%	40.2%	40.3%	40.5%	40.8%	40.8%
FA05	619	6.1%	22.6%	25.5%	29.9%	32.3%	32.6%	33.0%	33.6%	33.8%	33.9%	34.1%	34.2%	34.2%	34.2%
FA06	550	5.1%	22.7%	25.1%	31.8%	34.0%	34.7%	35.6%	35.6%	35.6%	35.8%	36.0%	36.0%	36.2%	36.4%
FA07	667	3.0%	20.1%	22.2%	28.2%	30.6%	31.5%	32.1%	32.5%	32.8%	33.0%	33.3%	33.4%	33.4%	33.6%
FA08	647	3.7%	24.0%	27.2%	30.8%	34.4%	35.0%	35.9%	36.4%	36.5%	37.0%	37.2%	37.2%	37.3%	37.3%
FA09	678	4.3%	23.3%	25.1%	29.0%	34.0%	34.3%	35.2%	35.7%	35.9%	36.2%	36.3%	36.3%		
FA10	729	5.3%	25.5%	28.4%	32.5%	36.4%	37.6%	38.0%	38.5%	38.8%					
FA11	779	3.7%	24.8%	28.4%	33.1%	36.1%	36.7%								
FA12	758	5.3%	26.6%	28.5%											

Persistence and Graduation Natural Sciences New Freshman

Fall-to-Fall Persistence

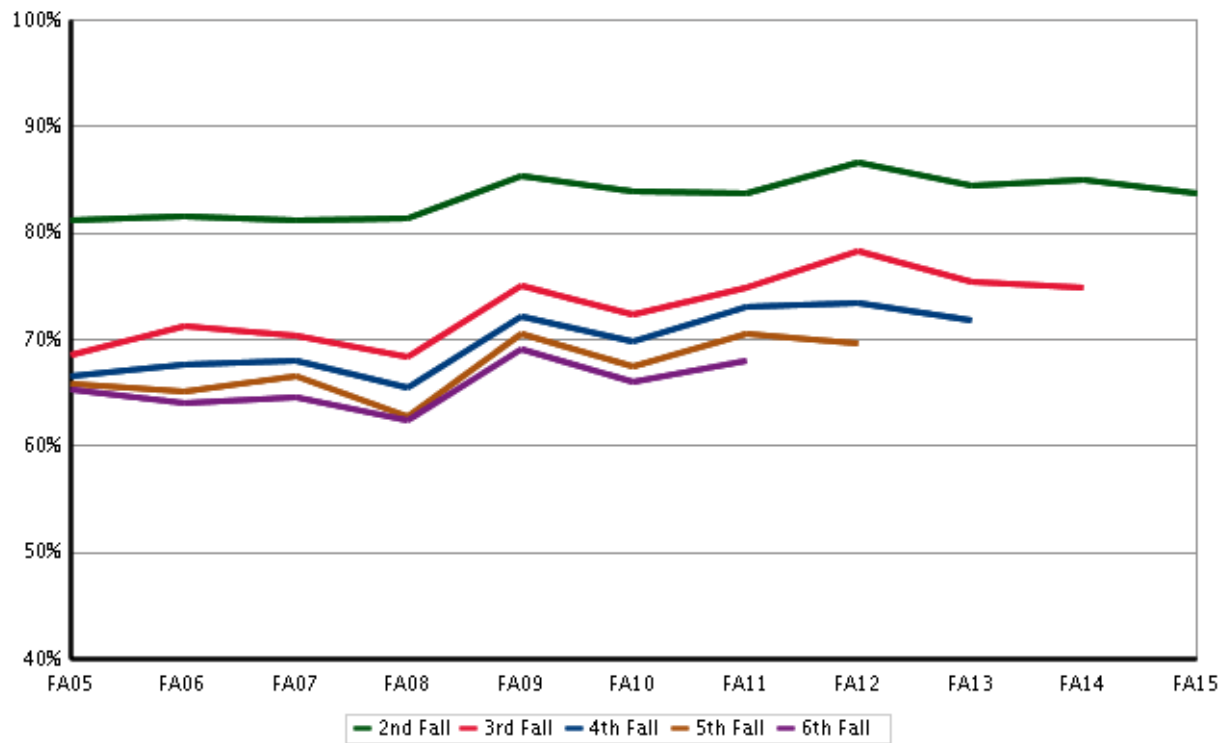

Graduation Rates

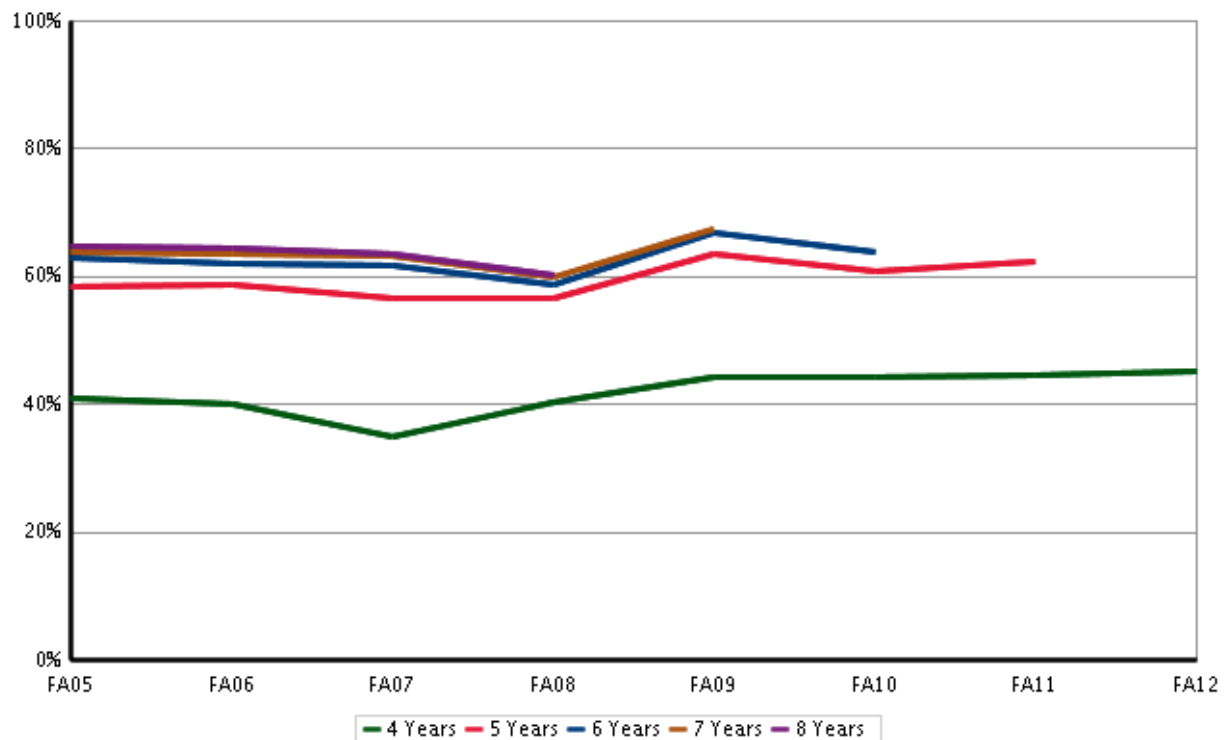

Veterinary Medicine & Biomedical Sciences

Fall 2016 Student Success Summary

Veterinary Medicine & Biomedical Sci

New Freshmen

	Return to Second Fall (FA15 cohort)			4-Year Graduation (FA12 cohort)			6-Year Graduation (FA10 cohort)		
	Cohort Size	Rate	Change	Cohort Size	Rate	Change	Cohort Size	Rate	Change
Overall	183	90.7	1.9	129	64.3	5.1	126	78.6	-4.6
Resident	121	92.6	1.9	87	64.4	11.4	99	79.8	-7.4
Non-Resident	62	87.1	3.8	42	64.3	-7.1	27	74.1	-2.4
Non-Resident - WUE	16	87.5	2.9	21	66.7	-16.6	11	72.7	-17.3
Non-Resident - Non-WUE	46	87.0	4.6	21	61.9	-4.8	16	75.0	7.3
Minority	49	87.8	0.3	19	52.6	15.1	20	80.0	3.5
Hispanic/Latino	30	86.7	-5.0	10	70.0	20.0	6	~	~
Multi-Racial	6	~	~	3	~	~	7	~	~
Native American	0	~	~	1	~	~	0	~	~
Asian American	11	90.9	-9.1	2	~	~	5	~	~
Black	2	~	~	3	~	~	1	~	~
Hawaiian/Pac Islander	0	~	~	0	~	~	1	~	~
Non-Minority	134	91.8	2.7	110	66.4	2.0	106	78.3	-5.9
International	1	~	~	1	~	~	2	~	~
White	129	91.5	2.7	100	66.0	3.0	91	76.9	-6.9
No Response	4	~	~	9	~	~	13	84.6	-4.3
Resident Minority	34	85.3	-3.6	12	58.3	28.9	15	73.3	-6.7
Resident Non-Minority	87	95.4	4.2	75	65.3	6.2	84	81.0	-7.2
Non-Resident Minority	15	93.3	10.0	7	~	~	5	~	~
Non-Resident Non-Minority	47	85.1	1.8	35	68.6	-5.7	22	68.2	-9.1
Female	122	92.6	5.9	101	65.3	4.6	92	81.5	-2.7
Male	61	86.9	-9.3	28	60.7	5.1	34	70.6	-10.4
Pell Recipient	28	82.1	2.9	24	50.0	-10.0	23	78.3	-5.9
Not Pell Recipient	155	92.3	1.0	105	67.6	8.6	103	78.6	-4.5
First Generation	34	82.4	4.6	26	50.0	4.5	18	61.1	-27.1
Not First Generation	149	92.6	0.5	103	68.0	5.9	108	81.5	-0.1
STEM	183	90.7	1.9	129	64.3	5.1	126	78.6	-4.6
CCHE Index 0 - 100	4	~	~	2	~	~	1	~	~
CCHE Index 101 - 114	32	87.5	-6.3	13	46.2	10.5	15	40.0	-17.1
CCHE Index 115 - 124	38	92.1	3.6	38	50.0	0.0	35	85.7	1.5
CCHE Index >= 125	108	91.7	3.3	75	77.3	8.1	73	82.2	-4.5
CCHE Unknown	1	~	~	1	~	~	2	~	~

~ Indicates that the cohort is too small (less than 10)

* Change represents the percentage point difference between the current year and the immediate previous year.

Semester Persistence Within the University New Freshman

Entry Cohort:
College of Veterinary Medicine & Biomedical Sci

Persistence:
University

		Percent Persisting:													
Cohort Term	Size	1st Fall	Spring	2nd Fall	Spring	3rd Fall	Spring	4th Fall	Spring	5th Fall	Spring	6th Fall	Spring	7th Fall	Spring
FA96	160	100.0%	96.3%	84.4%	79.4%	73.8%	74.4%	68.8%	70.6%	68.1%	68.1%	67.5%	67.5%	67.5%	68.1%
FA97	156	100.0%	96.8%	84.6%	78.8%	68.6%	69.2%	65.4%	62.8%	59.6%	57.1%	58.3%	58.3%	59.0%	60.3%
FA98	171	100.0%	96.5%	86.5%	81.3%	72.5%	72.5%	67.8%	67.3%	66.1%	66.1%	68.4%	69.6%	68.4%	66.7%
FA99	166	100.0%	95.8%	84.3%	77.7%	68.1%	62.7%	63.3%	63.3%	60.8%	59.6%	59.0%	60.2%	59.6%	60.8%
FA00	149	100.0%	92.6%	77.2%	75.8%	69.1%	67.8%	67.1%	66.4%	65.8%	65.8%	62.4%	61.7%	63.8%	64.4%
FA01	207	100.0%	95.7%	84.1%	81.6%	75.8%	75.8%	75.8%	75.8%	77.8%	76.3%	74.4%	74.9%	74.4%	74.9%
FA02	170	100.0%	93.5%	82.4%	78.2%	72.4%	71.8%	70.0%	70.6%	67.6%	68.2%	68.2%	67.1%	67.1%	67.1%
FA03	189	100.0%	93.7%	84.7%	78.8%	73.0%	72.0%	66.1%	63.5%	63.0%	61.9%	60.8%	60.8%	62.4%	63.0%
FA04	174	100.0%	98.3%	87.9%	81.6%	78.7%	78.2%	76.3%	74.0%	72.8%	71.7%	71.1%	69.9%	71.1%	69.9%
FA05	179	100.0%	93.9%	84.9%	81.6%	78.8%	78.2%	77.1%	77.7%	76.5%	77.1%	75.8%	74.7%	75.3%	75.3%
FA06	224	100.0%	95.5%	86.6%	82.6%	75.0%	73.7%	72.8%	73.2%	71.4%	70.5%	70.1%	69.6%	69.6%	70.1%
FA07	199	100.0%	96.5%	89.4%	85.4%	80.7%	79.7%	79.2%	78.7%	77.2%	77.7%	76.1%	76.6%	77.0%	76.5%
FA08	127	100.0%	97.6%	92.1%	89.7%	88.9%	88.9%	87.3%	85.7%	85.7%	84.9%	84.1%	84.1%	84.1%	84.1%
FA09	138	100.0%	98.6%	90.6%	87.0%	85.5%	85.5%	84.8%	84.8%	83.3%	84.1%	83.2%	83.2%	83.2%	83.2%
FA10	126	100.0%	96.8%	88.9%	84.9%	81.7%	79.4%	80.2%	80.2%	79.4%	77.8%	80.2%	80.2%	79.4%	
FA11	125	100.0%	96.0%	90.4%	88.8%	89.6%	84.8%	78.4%	80.0%	76.0%	76.8%	76.8%			
FA12	129	100.0%	95.3%	89.9%	87.6%	85.3%	82.2%	82.9%	82.2%	81.4%					
FA13	119	100.0%	98.3%	92.4%	89.9%	88.2%	87.4%	84.9%							
FA14	116	100.0%	96.6%	88.8%	86.2%	81.0%									
FA15	183	100.0%	96.7%	90.7%											

Semester Persistence Within the College New Freshman

Entry Cohort:**College of Veterinary Medicine & Biomedical Sci****Persistence:****College of Veterinary Medicine & Biomedical
Sci**

		Percent Persisting:													
Cohort Term	Size	1st Fall	Spring	2nd Fall	Spring	3rd Fall	Spring	4th Fall	Spring	5th Fall	Spring	6th Fall	Spring	7th Fall	Spring
FA96	160	100.0%	81.9%	64.4%	51.9%	35.0%	31.3%	26.3%	23.1%	22.5%	21.9%	21.9%	21.9%	21.9%	21.9%
FA97	156	100.0%	89.1%	66.0%	45.5%	27.6%	23.1%	17.3%	13.5%	12.8%	11.5%	12.8%	12.2%	12.2%	12.2%
FA98	171	100.0%	84.8%	59.6%	44.4%	25.1%	20.5%	12.3%	12.9%	11.1%	11.7%	12.3%	12.3%	11.7%	11.7%
FA99	166	100.0%	77.7%	53.6%	34.9%	24.7%	17.5%	16.3%	16.9%	15.1%	14.5%	15.1%	16.3%	15.7%	15.7%
FA00	149	100.0%	69.1%	44.3%	35.6%	28.2%	24.8%	24.2%	24.2%	23.5%	24.2%	22.8%	22.8%	23.5%	23.5%
FA01	207	100.0%	66.7%	41.1%	28.5%	21.7%	21.3%	19.3%	19.3%	21.3%	20.8%	20.8%	20.8%	20.3%	20.3%
FA02	170	100.0%	74.7%	42.9%	31.8%	18.2%	17.6%	15.9%	16.5%	15.3%	16.5%	15.9%	16.5%	16.5%	16.5%
FA03	189	100.0%	77.8%	47.1%	29.6%	21.2%	19.0%	18.0%	17.5%	17.5%	17.5%	17.5%	16.9%	17.5%	17.5%
FA04	174	100.0%	77.0%	51.1%	32.2%	23.6%	23.0%	21.4%	22.0%	22.0%	22.0%	22.0%	22.0%	22.5%	22.0%
FA05	179	100.0%	73.2%	48.6%	42.5%	37.4%	35.8%	36.3%	35.2%	34.6%	34.6%	34.8%	34.8%	34.8%	35.4%
FA06	224	100.0%	75.0%	46.0%	35.3%	27.7%	27.7%	27.7%	26.8%	26.3%	25.9%	25.9%	25.9%	25.9%	26.3%
FA07	199	100.0%	68.8%	51.5%	45.5%	41.1%	39.6%	38.6%	38.6%	36.5%	37.1%	36.5%	36.5%	37.2%	36.7%
FA08	127	100.0%	88.2%	74.8%	68.3%	62.7%	59.5%	58.7%	57.9%	56.3%	55.6%	56.3%	56.3%	56.3%	56.3%
FA09	138	100.0%	89.9%	72.5%	64.5%	59.4%	58.7%	57.2%	56.5%	56.5%	56.5%	56.9%	56.9%	56.9%	56.9%
FA10	126	100.0%	88.1%	71.4%	64.3%	60.3%	59.5%	57.9%	57.1%	57.1%	56.3%	56.3%	56.3%	55.6%	
FA11	125	100.0%	87.2%	73.6%	64.8%	61.6%	56.0%	53.6%	54.4%	53.6%	53.6%	54.4%			
FA12	129	100.0%	86.0%	72.9%	65.1%	59.7%	55.0%	55.0%	54.3%	54.3%					
FA13	119	100.0%	87.4%	71.4%	64.7%	62.2%	62.2%	61.3%							
FA14	116	100.0%	82.8%	68.1%	63.8%	56.9%									
FA15	183	100.0%	90.7%	73.2%											

Graduation Rates Within the University New Freshman

Entry Cohort:**College of Veterinary Medicine & Biomedical Sci****Graduation:****University**

		Percent Graduated:													
Cohort Term	Size	4th Fall	Spring	Summer	5th Fall	Spring	Summer	6th Fall	Spring	Summer	7th Fall	Spring	Summer	8th Fall	Spring
FA94	160	8.8%	36.3%	43.1%	52.5%	59.4%	61.3%	65.0%	65.6%	65.6%	66.3%	66.9%	66.9%	67.5%	68.1%
FA95	155	3.2%	30.3%	34.8%	48.4%	56.8%	58.1%	60.6%	62.6%	63.2%	63.2%	63.2%	63.2%	63.2%	63.9%
FA96	160	6.9%	31.3%	38.1%	52.5%	62.5%	63.1%	65.0%	65.6%	65.6%	65.6%	65.6%	65.6%	66.3%	66.9%
FA97	156	5.1%	31.4%	34.6%	40.4%	50.6%	53.8%	55.1%	55.8%	56.4%	57.7%	58.3%	58.3%	59.0%	59.0%
FA98	171	5.8%	32.7%	36.3%	45.0%	52.6%	55.6%	60.2%	63.2%	63.2%	64.3%	66.1%	66.7%	67.3%	67.8%
FA99	166	5.4%	30.1%	35.5%	46.4%	51.2%	54.2%	55.4%	57.2%	57.8%	59.0%	60.2%	60.2%	60.2%	60.8%
FA00	149	5.4%	30.2%	34.9%	42.3%	52.3%	55.7%	59.1%	61.1%	62.4%	62.4%	63.8%	63.8%	63.8%	64.4%
FA01	207	4.3%	38.6%	46.4%	58.0%	64.7%	66.7%	69.1%	71.0%	72.0%	72.5%	72.9%	73.4%	73.9%	73.9%
FA02	170	5.9%	37.6%	41.2%	50.6%	57.6%	60.0%	62.4%	65.3%	65.9%	65.9%	66.5%	66.5%	68.2%	68.2%
FA03	189	5.3%	30.2%	38.6%	47.1%	54.5%	57.1%	57.7%	59.8%	59.8%	59.8%	60.8%	60.8%	60.8%	61.4%
FA04	174	9.2%	41.0%	43.9%	54.9%	63.0%	64.2%	64.7%	66.5%	68.2%	68.8%	69.4%	69.4%	69.4%	69.4%
FA05	179	4.5%	40.8%	47.5%	59.2%	67.0%	69.3%	71.9%	74.2%	74.2%	74.2%	74.7%	74.7%	75.8%	75.8%
FA06	224	3.1%	38.8%	43.8%	54.5%	62.9%	63.8%	66.5%	67.9%	68.3%	68.3%	68.3%	68.3%	68.8%	69.2%
FA07	199	8.1%	48.7%	53.8%	61.9%	70.1%	70.6%	72.6%	73.6%	74.0%	74.0%	75.0%	75.0%	75.5%	76.0%
FA08	127	7.1%	54.8%	58.7%	69.0%	79.4%	81.7%	83.3%	83.3%	83.3%	83.3%	83.3%	83.3%	84.1%	84.1%
FA09	138	7.2%	59.4%	66.7%	73.9%	81.9%	83.2%	83.2%	83.2%	83.2%	83.2%	83.2%	83.2%		
FA10	126	13.5%	61.9%	66.7%	71.4%	74.6%	75.4%	77.0%	78.6%	78.6%					
FA11	125	10.4%	54.4%	59.2%	67.2%	72.8%	73.6%								
FA12	129	10.1%	60.5%	64.3%											

Graduation Rates Within the College New Freshman

Entry Cohort:**College of Veterinary Medicine & Biomedical Sci****Graduation:****College of Veterinary Medicine & Biomedical
Sci**

		Percent Graduated:													
Cohort Term	Size	4th Fall	Spring	Summer	5th Fall	Spring	Summer	6th Fall	Spring	Summer	7th Fall	Spring	Summer	8th Fall	Spring
FA94	160	3.8%	16.3%	18.1%	18.8%	20.0%	20.6%	21.3%	21.9%	21.9%	21.9%	21.9%	21.9%	22.5%	23.1%
FA95	155	0.6%	11.0%	12.3%	16.8%	19.4%	19.4%	20.0%	20.6%	20.6%	20.6%	20.6%	20.6%	20.6%	20.6%
FA96	160	3.8%	13.1%	18.1%	20.6%	21.9%	21.9%	21.9%	21.9%	21.9%	21.9%	21.9%	21.9%	21.9%	21.9%
FA97	156	1.3%	8.3%	9.0%	9.6%	10.9%	12.2%	12.2%	12.2%	12.2%	12.2%	12.2%	12.2%	12.2%	12.2%
FA98	171	0.6%	8.2%	9.4%	10.5%	11.1%	11.7%	11.7%	11.7%	11.7%	11.7%	11.7%	11.7%	11.7%	11.7%
FA99	166	2.4%	8.4%	10.2%	11.4%	13.9%	14.5%	15.1%	15.7%	15.7%	15.7%	15.7%	15.7%	15.7%	15.7%
FA00	149	2.7%	14.1%	15.4%	16.1%	20.8%	22.1%	22.1%	22.8%	22.8%	22.8%	23.5%	23.5%	23.5%	23.5%
FA01	207	1.0%	13.5%	16.4%	17.4%	18.4%	18.4%	18.4%	18.8%	19.3%	19.8%	19.8%	19.8%	20.3%	20.3%
FA02	170	2.4%	10.0%	11.8%	12.9%	15.9%	15.9%	15.9%	15.9%	16.5%	16.5%	16.5%	16.5%	16.5%	16.5%
FA03	189	1.1%	10.6%	14.3%	15.9%	16.9%	16.9%	16.9%	16.9%	16.9%	16.9%	16.9%	16.9%	16.9%	16.9%
FA04	174	3.5%	16.8%	17.9%	19.7%	20.2%	20.8%	20.8%	20.8%	21.4%	21.4%	22.0%	22.0%	22.0%	22.0%
FA05	179	2.8%	26.3%	28.5%	31.3%	33.0%	33.5%	34.8%	34.8%	34.8%	34.8%	34.8%	34.8%	35.4%	35.4%
FA06	224	1.3%	18.3%	20.1%	23.7%	25.0%	25.0%	25.4%	25.9%	25.9%	25.9%	25.9%	25.9%	26.3%	26.3%
FA07	199	2.5%	28.4%	29.9%	33.5%	36.0%	36.0%	36.5%	36.5%	36.7%	36.7%	36.7%	36.7%	36.7%	36.7%
FA08	127	4.8%	40.5%	43.7%	49.2%	55.6%	55.6%	56.3%	56.3%	56.3%	56.3%	56.3%	56.3%	56.3%	56.3%
FA09	138	5.8%	44.2%	49.3%	52.9%	56.5%	56.9%	56.9%	56.9%	56.9%	56.9%	56.9%	56.9%		
FA10	126	11.9%	49.2%	52.4%	55.6%	55.6%	55.6%	55.6%	55.6%	55.6%					
FA11	125	8.8%	40.0%	44.0%	48.8%	52.0%	52.8%								
FA12	129	7.0%	44.2%	46.5%											

Persistence and Graduation Veterinary Medicine + Biomedical Sci New Freshman

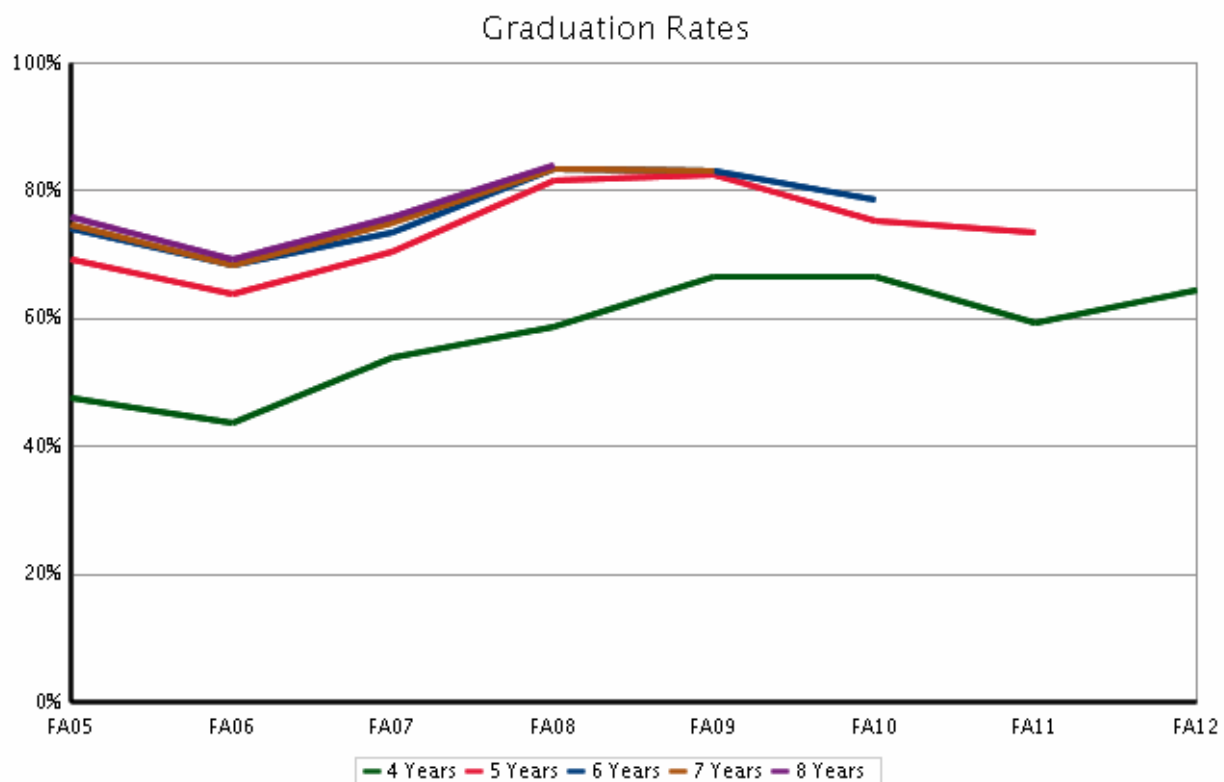
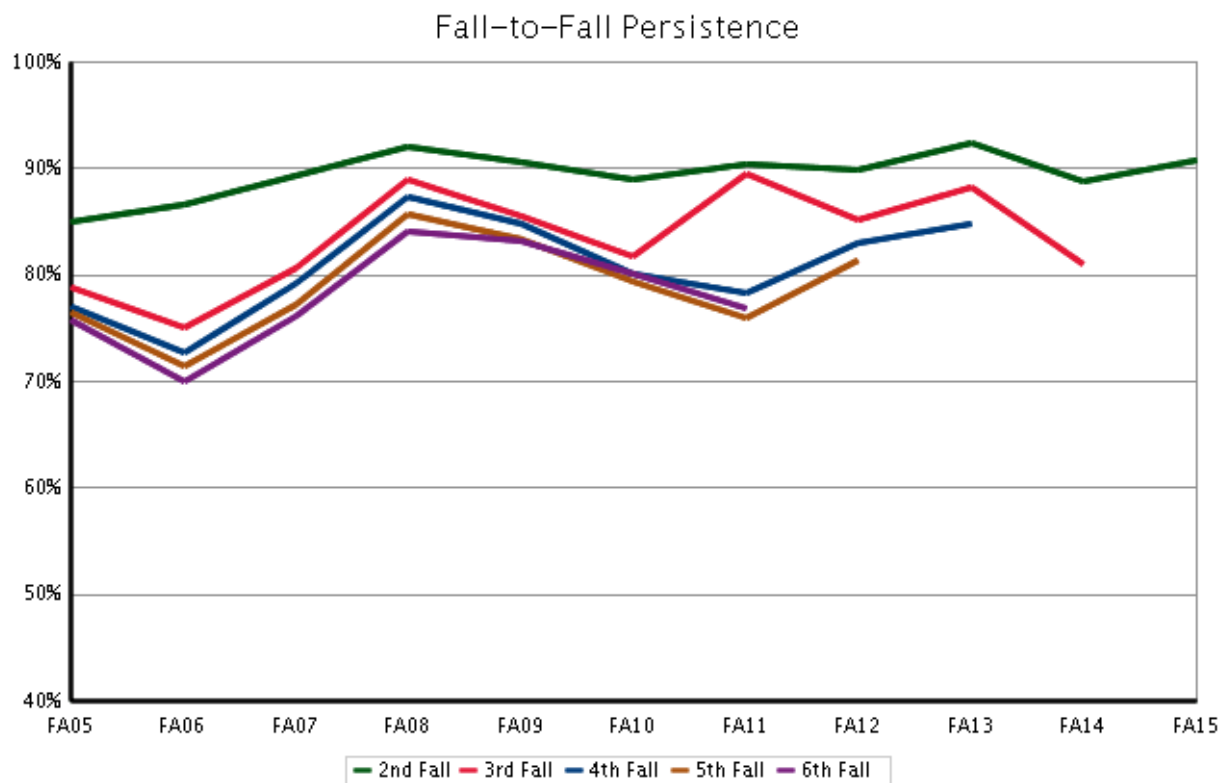

Warner College of Natural Resources

Fall 2016 Student Success Summary

Warner College of Natural Resources

New Freshmen

	Return to Second Fall (FA15 cohort)			4-Year Graduation (FA12 cohort)			6-Year Graduation (FA10 cohort)		
	Cohort Size	Rate	Change	Cohort Size	Rate	Change	Cohort Size	Rate	Change
Overall	185	85.9	3.3	142	50.7	4.8	151	68.9	3.4
Resident	102	87.3	2.5	80	46.3	-1.2	92	69.6	1.1
Non-Resident	83	84.3	4.6	62	56.5	12.4	59	67.8	5.3
Non-Resident - WUE	10	70.0	3.3	9	~	~	9	~	~
Non-Resident - Non-WUE	73	86.3	5.3	53	52.8	20.1	50	66.0	4.9
Minority	25	76.0	-19.5	16	43.8	-12.7	16	56.3	6.3
Hispanic/Latino	17	76.5	-16.8	11	36.4	-16.5	9	~	~
Multi-Racial	2	~	~	5	~	~	4	~	~
Native American	3	~	~	0	~	~	0	~	~
Asian American	1	~	~	0	~	~	1	~	~
Black	1	~	~	0	~	~	2	~	~
Hawaiian/Pac Islander	1	~	~	0	~	~	0	~	~
Non-Minority	160	87.5	6.9	126	51.6	7.6	135	70.4	3.7
International	1	~	~	2	~	~	1	~	~
White	153	88.2	8.3	111	50.5	5.4	128	70.3	3.6
No Response	6	~	~	13	53.8	20.5	6	~	~
Resident Minority	13	84.6	-9.2	11	45.5	-11.6	10	60.0	10.0
Resident Non-Minority	89	87.6	4.7	69	46.4	0.9	82	70.7	0.7
Non-Resident Minority	12	66.7	-33.3	5	~	~	6	~	~
Non-Resident Non-Minority	71	87.3	9.5	57	57.9	15.5	53	69.8	6.3
Female	79	83.5	3.2	67	53.7	-3.2	66	75.8	5.5
Male	106	87.7	3.5	75	48.0	9.1	85	63.5	0.5
Pell Recipient	28	71.4	1.0	22	45.5	11.0	26	53.8	20.5
Not Pell Recipient	157	88.5	3.4	120	51.7	3.0	125	72.0	3.7
First Generation	35	74.3	0.2	24	66.7	32.1	37	59.5	-1.4
Not First Generation	150	88.7	4.4	118	47.5	-0.9	114	71.9	5.2
STEM	163	84.0	0.2	128	50.8	3.2	132	67.4	-1.5
Non-STEM	22	100.0	30.8	14	50.0	12.5	19	78.9	28.9
CCHE Index 0 - 100	23	69.6	-1.8	9	~	~	16	56.3	-29.4
CCHE Index 101 - 114	65	87.7	5.6	66	33.3	-2.4	54	59.3	18.0
CCHE Index 115 - 124	48	91.7	8.8	29	58.6	19.7	35	77.1	-11.8
CCHE Index >= 125	47	85.1	-4.9	37	75.7	0.7	44	79.5	0.2
CCHE Unknown	2	~	~	1	~	~	2	~	~

~ Indicates that the cohort is too small (less than 10)

* Change represents the percentage point difference between the current year and the immediate previous year.

Semester Persistence Within the University New Freshman

Entry Cohort:
College of Warner College of Natural Resources

Persistence:
University

		Percent Persisting:													
Cohort Term	Size	1st Fall	Spring	2nd Fall	Spring	3rd Fall	Spring	4th Fall	Spring	5th Fall	Spring	6th Fall	Spring	7th Fall	Spring
FA96	169	100.0%	94.7%	81.7%	75.1%	71.0%	68.6%	67.5%	66.9%	66.3%	65.1%	63.3%	62.7%	63.9%	63.9%
FA97	153	100.0%	95.4%	88.2%	81.0%	73.9%	70.4%	69.7%	69.1%	69.7%	69.1%	66.4%	66.4%	67.8%	68.4%
FA98	157	100.0%	93.6%	83.4%	74.5%	72.0%	72.0%	68.8%	68.8%	65.0%	64.3%	64.3%	66.2%	65.0%	65.6%
FA99	135	100.0%	92.6%	81.5%	77.8%	73.3%	72.6%	71.1%	70.4%	66.7%	64.4%	65.9%	65.9%	65.9%	66.7%
FA00	122	100.0%	92.6%	78.7%	73.0%	68.9%	68.0%	69.7%	65.6%	64.8%	63.9%	66.4%	65.6%	66.4%	66.4%
FA01	97	100.0%	88.7%	75.3%	74.2%	69.8%	67.7%	64.6%	64.6%	57.3%	59.4%	62.5%	61.5%	61.5%	61.5%
FA02	123	100.0%	98.4%	87.0%	82.1%	76.4%	76.4%	76.4%	75.6%	73.2%	74.8%	75.6%	75.6%	74.6%	73.8%
FA03	88	100.0%	92.0%	81.8%	75.0%	70.5%	68.2%	69.3%	64.8%	63.2%	64.4%	64.4%	65.5%	65.5%	65.5%
FA04	99	100.0%	93.9%	82.8%	76.8%	73.7%	69.7%	72.7%	70.7%	66.7%	67.7%	66.7%	65.7%	66.7%	66.7%
FA05	105	100.0%	95.2%	83.8%	80.0%	72.4%	67.6%	67.6%	68.6%	62.9%	62.9%	66.7%	66.7%	63.8%	63.8%
FA06	123	100.0%	95.9%	82.9%	75.6%	69.1%	70.7%	68.3%	66.7%	61.8%	62.6%	61.8%	60.2%	60.2%	59.3%
FA07	123	100.0%	90.2%	78.0%	74.0%	70.5%	73.8%	70.5%	71.3%	68.0%	69.7%	68.0%	68.0%	70.5%	70.5%
FA08	100	100.0%	96.0%	83.8%	80.8%	77.8%	76.8%	79.8%	75.8%	75.8%	72.7%	72.7%	73.7%	71.7%	71.7%
FA09	111	100.0%	94.6%	87.4%	80.2%	77.5%	72.7%	72.7%	70.0%	67.3%	67.3%	68.2%	68.2%	67.3%	67.3%
FA10	151	100.0%	96.0%	86.1%	80.1%	76.2%	76.8%	74.2%	72.8%	68.9%	70.2%	69.5%	69.5%	70.2%	
FA11	148	100.0%	95.9%	83.8%	79.1%	76.4%	74.3%	75.0%	73.0%	71.6%	72.3%	68.9%			
FA12	142	100.0%	95.8%	88.7%	83.1%	81.0%	77.5%	78.2%	76.8%	71.8%					
FA13	168	100.0%	91.7%	81.0%	75.6%	75.6%	70.8%	70.2%							
FA14	161	100.0%	93.2%	82.6%	77.0%	71.4%									
FA15	185	100.0%	96.2%	85.9%											

Semester Persistence Within the College New Freshman

Entry Cohort:**College of Warner College of Natural Resources****Persistence:****College of Warner College of Natural Resources**

		Percent Persisting:													
Cohort Term	Size	1st Fall	Spring	2nd Fall	Spring	3rd Fall	Spring	4th Fall	Spring	5th Fall	Spring	6th Fall	Spring	7th Fall	Spring
FA96	169	100.0%	86.4%	68.0%	56.2%	49.1%	45.6%	41.4%	39.6%	38.5%	37.3%	36.1%	36.7%	37.9%	37.3%
FA97	153	100.0%	88.2%	71.2%	58.8%	49.7%	45.4%	45.4%	44.1%	44.7%	43.4%	40.1%	40.8%	41.4%	41.4%
FA98	157	100.0%	85.4%	70.7%	56.7%	49.0%	47.1%	41.4%	41.4%	40.1%	38.9%	39.5%	40.1%	39.5%	39.5%
FA99	135	100.0%	83.0%	65.2%	51.1%	48.9%	45.9%	43.0%	42.2%	39.3%	37.0%	40.0%	40.0%	39.3%	40.0%
FA00	122	100.0%	86.1%	63.9%	54.9%	45.1%	44.3%	45.1%	41.8%	40.2%	40.2%	41.8%	41.8%	41.8%	41.8%
FA01	97	100.0%	77.3%	57.7%	54.6%	45.8%	43.8%	40.6%	41.7%	36.5%	38.5%	39.6%	39.6%	39.6%	39.6%
FA02	123	100.0%	91.1%	70.7%	64.2%	56.1%	56.9%	56.9%	54.5%	53.7%	53.7%	52.8%	53.7%	53.3%	52.5%
FA03	88	100.0%	80.7%	63.6%	53.4%	51.1%	48.9%	48.9%	44.3%	43.7%	44.8%	46.0%	47.1%	47.1%	47.1%
FA04	99	100.0%	81.8%	60.6%	52.5%	48.5%	45.5%	49.5%	48.5%	47.5%	47.5%	46.5%	46.5%	46.5%	46.5%
FA05	105	100.0%	86.7%	74.3%	67.6%	56.2%	52.4%	53.3%	54.3%	51.4%	53.3%	54.3%	53.3%	52.4%	52.4%
FA06	123	100.0%	80.5%	69.1%	62.6%	52.8%	52.0%	50.4%	48.8%	45.5%	47.2%	46.3%	44.7%	44.7%	43.9%
FA07	123	100.0%	75.6%	58.5%	52.8%	45.9%	49.2%	45.9%	48.4%	45.1%	46.7%	45.9%	46.7%	48.4%	48.4%
FA08	100	100.0%	84.0%	65.7%	62.6%	53.5%	54.5%	55.6%	53.5%	51.5%	50.5%	51.5%	52.5%	52.5%	52.5%
FA09	111	100.0%	86.5%	74.8%	64.0%	56.8%	53.6%	51.8%	50.0%	48.2%	47.3%	49.1%	49.1%	48.2%	48.2%
FA10	151	100.0%	90.7%	76.2%	68.2%	64.9%	66.9%	64.2%	62.3%	57.6%	58.3%	58.9%	58.9%	58.9%	
FA11	148	100.0%	87.2%	73.0%	62.8%	56.1%	54.1%	53.4%	54.1%	52.7%	54.1%	51.4%			
FA12	142	100.0%	85.9%	76.1%	69.0%	63.4%	59.9%	56.3%	56.3%	52.8%					
FA13	168	100.0%	82.1%	67.9%	59.5%	54.8%	51.8%	50.0%							
FA14	161	100.0%	88.8%	71.4%	63.4%	59.0%									
FA15	185	100.0%	86.5%	74.6%											

Graduation Rates Within the University New Freshman

Entry Cohort:**College of Warner College of Natural Resources****Graduation:****University**

		Percent Graduated:													
Cohort Term	Size	4th Fall	Spring	Summer	5th Fall	Spring	Summer	6th Fall	Spring	Summer	7th Fall	Spring	Summer	8th Fall	Spring
FA94	150	2.0%	25.3%	28.0%	47.3%	57.3%	58.7%	61.3%	62.0%	62.0%	64.0%	64.7%	64.7%	65.3%	66.7%
FA95	151	2.0%	27.8%	31.8%	49.0%	59.6%	60.9%	62.9%	64.9%	64.9%	65.6%	66.2%	66.9%	66.9%	66.9%
FA96	169	2.4%	21.3%	25.4%	46.2%	53.8%	55.6%	57.4%	60.4%	60.9%	61.5%	61.5%	61.5%	62.1%	62.1%
FA97	153	2.0%	23.0%	27.0%	45.4%	55.9%	57.2%	59.9%	64.5%	65.8%	66.4%	66.4%	66.4%	66.4%	67.8%
FA98	157	3.2%	21.0%	25.5%	43.3%	51.6%	53.5%	57.3%	59.9%	61.1%	61.8%	63.7%	63.7%	63.7%	63.7%
FA99	135	3.0%	33.3%	39.3%	48.1%	54.8%	55.6%	60.7%	63.0%	64.4%	64.4%	65.9%	66.7%	66.7%	66.7%
FA00	122	4.9%	27.9%	33.6%	45.1%	54.9%	55.7%	59.0%	61.5%	63.1%	64.8%	64.8%	65.6%	65.6%	66.4%
FA01	97	4.2%	29.2%	35.4%	45.8%	55.2%	56.3%	59.4%	60.4%	60.4%	61.5%	61.5%	61.5%	61.5%	61.5%
FA02	123	4.1%	39.8%	43.1%	59.3%	66.7%	66.7%	67.5%	69.1%	71.3%	72.1%	72.1%	72.1%	73.0%	73.0%
FA03	88	2.3%	28.4%	34.1%	50.6%	57.5%	57.5%	59.8%	59.8%	60.9%	62.1%	62.1%	62.1%	62.1%	64.4%
FA04	99	9.1%	30.3%	32.3%	47.5%	54.5%	56.6%	60.6%	62.6%	62.6%	63.6%	64.6%	65.7%	66.7%	67.7%
FA05	105	2.9%	23.8%	25.7%	42.9%	53.3%	57.1%	59.0%	61.0%	61.0%	61.0%	61.0%	61.9%	62.9%	63.8%
FA06	123	6.5%	27.6%	32.5%	46.3%	54.5%	54.5%	56.1%	57.7%	58.5%	58.5%	58.5%	58.5%	58.5%	59.3%
FA07	123	4.1%	36.9%	42.6%	53.3%	59.8%	62.3%	65.6%	66.4%	66.4%	68.0%	68.0%	68.0%	68.0%	68.0%
FA08	100	5.1%	36.4%	42.4%	54.5%	62.6%	64.6%	69.7%	69.7%	69.7%	70.7%	70.7%	70.7%	70.7%	71.7%
FA09	111	3.6%	43.6%	47.3%	58.2%	61.8%	61.8%	63.6%	65.5%	65.5%	65.5%	65.5%	65.5%		
FA10	151	4.6%	44.4%	46.4%	59.6%	64.2%	64.9%	66.9%	68.2%	68.9%					
FA11	148	5.4%	39.9%	45.9%	58.1%	66.2%	66.2%								
FA12	142	7.0%	45.1%	50.7%											

Graduation Rates Within the College New Freshman

Entry Cohort:**College of Warner College of Natural Resources****Graduation:****College of Warner College of Natural Resources**

		Percent Graduated:													
Cohort Term	Size	4th Fall	Spring	Summer	5th Fall	Spring	Summer	6th Fall	Spring	Summer	7th Fall	Spring	Summer	8th Fall	Spring
FA94	150	0.7%	16.7%	18.7%	30.0%	38.0%	38.7%	39.3%	39.3%	39.3%	40.0%	40.7%	40.7%	40.7%	41.3%
FA95	151	2.0%	19.9%	21.9%	29.8%	33.1%	34.4%	35.8%	37.1%	37.1%	37.7%	38.4%	39.1%	39.1%	39.1%
FA96	169	1.8%	11.8%	14.8%	30.2%	33.1%	33.1%	34.3%	36.1%	36.1%	36.7%	36.7%	36.7%	36.7%	36.7%
FA97	153	1.3%	16.4%	19.1%	30.9%	36.2%	37.5%	38.8%	39.5%	40.1%	40.8%	40.8%	40.8%	40.8%	41.4%
FA98	157	1.9%	12.7%	16.6%	29.9%	35.0%	35.7%	36.9%	38.2%	38.2%	38.2%	38.9%	38.9%	38.9%	38.9%
FA99	135	2.2%	20.7%	24.4%	31.1%	33.3%	34.1%	37.8%	38.5%	39.3%	39.3%	40.0%	40.0%	40.0%	40.0%
FA00	122	3.3%	22.1%	26.2%	31.1%	36.1%	36.1%	38.5%	38.5%	39.3%	40.2%	40.2%	41.0%	41.0%	41.8%
FA01	97	2.1%	19.8%	22.9%	29.2%	37.5%	38.5%	39.6%	39.6%	39.6%	39.6%	39.6%	39.6%	39.6%	39.6%
FA02	123	3.3%	31.7%	33.3%	45.5%	49.6%	49.6%	49.6%	51.2%	51.6%	52.5%	52.5%	52.5%	52.5%	52.5%
FA03	88	2.3%	19.3%	23.9%	34.5%	40.2%	40.2%	41.4%	41.4%	42.5%	43.7%	43.7%	43.7%	43.7%	46.0%
FA04	99	8.1%	25.3%	25.3%	35.4%	40.4%	41.4%	44.4%	45.5%	45.5%	45.5%	45.5%	46.5%	46.5%	46.5%
FA05	105	1.0%	19.0%	21.0%	37.1%	45.7%	47.6%	47.6%	49.5%	49.5%	49.5%	49.5%	49.5%	50.5%	51.4%
FA06	123	6.5%	24.4%	28.5%	35.8%	39.8%	39.8%	41.5%	42.3%	43.1%	43.1%	43.1%	43.1%	43.1%	43.9%
FA07	123	3.3%	25.4%	29.5%	35.2%	41.0%	42.6%	44.3%	45.1%	45.1%	45.9%	45.9%	45.9%	45.9%	45.9%
FA08	100	3.0%	28.3%	32.3%	39.4%	45.5%	47.5%	50.5%	50.5%	50.5%	51.5%	51.5%	51.5%	51.5%	52.5%
FA09	111	2.7%	31.8%	32.7%	40.0%	43.6%	43.6%	45.5%	46.4%	46.4%	46.4%	46.4%	46.4%		
FA10	151	4.0%	38.4%	40.4%	52.3%	54.3%	55.0%	57.0%	58.3%	58.3%					
FA11	148	2.7%	29.1%	33.8%	41.9%	49.3%	49.3%								
FA12	142	4.9%	34.5%	38.7%											

Persistence and Graduation Warner College of Natural Resources New Freshman

