

Retention Study

Fall 2015

.....
Institutional Research, Planning and Effectiveness

Table of Contents

Introduction	01
Glossary	02
Persistence and Graduation New Freshman and Transfer	
New Freshmen Student Success Summary	05
Transfer Student Success Summary	06
Semester Persistence New and Transfer Students	07
Graduation Rates New and Transfer Students	08
Graph – Persistence and Graduation New Freshman	09
Graph – Persistence and Graduation Transfers	10
Graph – Persistence and Graduation New and Transfer Students	11
Residency	
Semester Persistence New Freshman by Residency	15
Graduation Rates New Freshman by Residency	16
Graph – Persistence and Graduation New Freshman by Residency	17
Minority Status	
Semester Persistence New Freshman by Minority Status	21
Graduation Rates New Freshman by Minority Status	22
Graph – Persistence and Graduation New Freshman by Minority Status	23
Minority Status by Residency	
Semester Persistence New Freshman by Minority by Residency	27
Semester Persistence New Freshman by Non-Minority by Residency	28
Graduation Rates New Freshman by Minority by Residency	29
Graduation Rates New Freshman by Non-Minority by Residency	30
Graph – Persistence and Graduation New Freshman by Minority Status by Residency	31
Gender	
Semester Persistence New Freshman by Gender	35
Graduation Rates New Freshman by Gender	36
Graph – Persistence and Graduation New Freshman by Gender	37
Pell Grant Recipient	
Semester Persistence New Freshman by Pell	41
Graduation Rates New Freshman by Pell	42
Graph – Persistence and Graduation New Freshman by Pell	43
First Generation	
Semester Persistence New Freshman by First Generation Status	47
Graduation Rates New Freshman by First Generation Status	48
Graph – Persistence and Graduation New Freshman by First Generation Status	49

Colleges**Agricultural Sciences**

New Freshmen Student Success Summary	55
Semester Persistence within the University	56
Semester Persistence within the College	57
Graduation Rates within the University	58
Graduation Rates within the College	59
Graph – Persistence and Graduation New Freshman	60

Business

New Freshmen Student Success Summary	63
Semester Persistence within the University	64
Semester Persistence within the College	65
Graduation Rates within the University	66
Graduation Rates within the College	67
Graph – Persistence and Graduation New Freshman	68

Engineering

New Freshmen Student Success Summary	71
Semester Persistence within the University	72
Semester Persistence within the College	73
Graduation Rates within the University	74
Graduation Rates within the College	75
Graph – Persistence and Graduation New Freshman	76

Health and Human Sciences

New Freshmen Student Success Summary	79
Semester Persistence within the University	80
Semester Persistence within the College	81
Graduation Rates within the University	82
Graduation Rates within the College	83
Graph – Persistence and Graduation New Freshman	84

Intra-University

New Freshmen Student Success Summary	87
Semester Persistence within the University	88
Semester Persistence within the College	89
Graduation Rates within the University	90
Graph – Persistence and Graduation New Freshman	91

Liberal Arts

New Freshmen Student Success Summary	95
Semester Persistence within the University	96
Semester Persistence within the College	97
Graduation Rates within the University	98
Graduation Rates within the College	99
Graph – Persistence and Graduation New Freshman	100

Natural Sciences

New Freshmen Student Success Summary	103
Semester Persistence within the University	104
Semester Persistence within the College.....	105
Graduation Rates within the University.....	106
Graduation Rates within the College	107
Graph – Persistence and Graduation New Freshman.....	108

Veterinary Medicine & Biomedical Science

New Freshmen Student Success Summary	111
Semester Persistence within the University	112
Semester Persistence within the College.....	113
Graduation Rates within the University.....	114
Graduation Rates within the College	115
Graph – Persistence and Graduation New Freshman.....	116

Warner College of Natural Resources

New Freshmen Student Success Summary	119
Semester Persistence within the University	120
Semester Persistence within the College.....	121
Graduation Rates within the University.....	122
Graduation Rates within the College	123
Graph – Persistence and Graduation New Freshman.....	124

Introduction

The Retention, Persistence and Graduation Study is conducted by Institutional Research, Planning and Effectiveness annually to report freshman retention, persistence, and graduation rates. The focus is on the entering full-time, first-time (FTFT) student cohorts and displays rates for multiple subpopulations. However, additional analyses, including those for transfer students, are available online. Please use the IR Interactive tool on our website at <http://www.ir.colostate.edu/retention.aspx>.

Highlights

- ✚ 86.6% of the fall 2014 cohort was retained (still enrolled) in fall 2015. Persistence into the 4th year is at the record high rate 75.7%.
- ✚ We are seeing a record high 4-year graduation rate. The rate increased by two points to 43.9%; students are graduating faster than in the past which not only saves them tuition dollars but also allows them to enter the workforce sooner.
- ✚ The 6-year graduation rate increased to a record high (67.6%); a higher proportion of students are graduating than ever before.
- ✚ 61% of our graduates earn their degree in four years or less and 78% do so in just four and a half years.

For the purpose of this report, there are a handful of critical operational definitions.

Cohort: For this report, a cohort includes only undergraduate resident-instruction (RI) students who enter in the fall semester as full-time (enrolled in 12 or more credits) and are enrolled at the end of the term (have not completed a University withdrawal).

Retention Rate: The rate at which students are still enrolled at the institution. Enrollment in the second fall is referred to as the “freshman retention rate”. Calculated by using the number of students still enrolled divided by the adjusted cohort (original cohort minus deceased). For the current report all rates beyond freshman retention are persistence.

Persistence Rate: The rate at which students are EITHER still enrolled at the institution or have graduated from the institution. Calculated by using the number of students still enrolled or graduated divided by the adjusted cohort (original cohort minus deceased).

Graduation Rate: The rate at which students complete their program of study. Calculated by using the number of completers divided by the adjusted cohort (original cohort minus deceased).

Additional operational definitions are provided in the glossary on page 2.

If you have questions or comments or require additional analysis of a specific sub population, please contact the Office of Institutional Research, Planning and Effectiveness.

Glossary

Ethnicity	A student's self-reported ethnicity at the time of entry. Minority includes students who self-report a minority status; nonminority includes all other students (including international students).
Freshman Cohort	Resident-instruction (RI) undergraduates with a registration type of "NEW" in their first fall at CSU.
Full-time	Degree-seeking students enrolled in 12 or more credits in their entry cohort semester, and who have not fully withdrawn from the university
Graduate	A student is reported as a graduate after his/her bachelor's degree is conferred. Students who, up until fall 2011, enter as freshmen, stay at CSU, and then continue into the Professional Veterinary Medicine (PVM) program are counted as graduates. Graduation rates reflect the number of students who graduated each semester as a percentage of the original entering cohort. For example, graduation in the sixth summer includes those who graduated within six years.
CCHE Index Score	A Colorado Department of Higher Education (CDHE) standard, derived by using components of high school work (GPA and/or rank) and standard test scores (ACT or SAT). CDHE re-centered its admission index just prior to fall 2004. Reports about the index score use CDHE's current standard.
Persistence	Students who either graduate or are still enrolled each semester. Dismissed resident-instruction students who are enrolled in Continuing Education courses are not included as persisters. Exchange students (primarily study-abroad students) are included as persisters. Persistence rates reflect the number of students who graduated and/or enrolled each semester as a percentage of the original entering class. For example, persistence in the seventh Fall includes those who graduated within six years and those who have not yet completed a degree but are still enrolled (Seventh Fall).
Residency	The student tuition classification upon entering CSU.
Transfer Cohort	Resident-instruction (RI) undergraduates with a registration type of "TRNS" in their first fall at CSU.

Persistence and Graduation New Freshman & Transfer

Fall 2015 Student Success Summary University

New Freshmen

	Return to Second Fall (FA14 cohort)			4-Year Graduation (FA11 cohort)			6-Year Graduation (FA09 cohort)		
	Cohort Size	Rate	Change	Cohort Size	Rate	Change	Cohort Size	Rate	Change
Overall	4,284	86.6	0.6	4,419	43.9	2.0	4,203	67.6	1.0
Resident	3,106	87.8	0.6	3,407	43.7	1.8	3,299	69.0	0.8
Non-Resident	1,178	83.6	1.1	1,012	44.5	2.5	904	62.4	1.7
Non-Resident - WUE	198	90.4	1.1	204	61.8	-2.4	139	81.2	10.0
Non-Resident - Non-WUE	980	82.2	1.2	808	40.1	2.9	765	59.1	0.2
Minority	877	84.4	0.1	839	37.9	7.4	653	62.2	5.0
Hispanic/Latino	512	82.6	-2.3	469	35.7	10.6	343	60.7	4.8
Multi-Racial	63	81.0	2.6	158	44.3	7.8	109	64.2	5.8
Native American	40	85.0	3.7	18	16.7	-11.9	24	60.9	-7.1
Asian American	141	87.2	3.9	80	42.5	5.6	81	66.7	7.2
Black	113	89.4	-4.5	109	37.6	-0.7	80	65.0	7.1
Hawaiian/Pac Islander	8	~	~	5	~	~	14	50.0	7.1
Non-Minority	3,407	87.2	0.8	3,580	45.3	1.1	3,550	68.6	0.5
International	81	87.7	1.0	37	29.7	-5.6	25	68.0	18.0
White	3,266	87.3	1.0	3,307	45.7	1.7	3,270	68.8	0.5
No Response	60	81.7	-5.6	236	41.3	-6.5	257	66.1	-1.7
Resident Minority	700	85.0	-1.3	674	38.2	7.3	523	64.9	5.4
Resident Non-Minority	2,406	88.6	1.2	2,733	45.1	0.9	2,776	69.8	0.2
Non-Resident Minority	177	81.9	5.6	165	37.0	8.2	130	51.2	5.2
Non-Resident Non-Minority	1,001	83.9	0.3	847	45.9	1.7	774	64.3	1.7
Female	2,354	86.4	0.6	2,456	50.2	2.2	2,330	70.0	1.4
Male	1,930	86.8	0.6	1,963	35.9	1.7	1,873	64.6	0.5
Pell Recipient	891	82.8	0.0	1,070	36.6	-0.1	767	58.9	-1.0
Not Pell Recipient	3,393	87.6	0.8	3,349	46.2	2.8	3,436	69.6	1.8
First Generation	1,018	79.7	-1.3	1,138	36.8	4.8	1,032	61.4	2.6
Not First Generation	3,266	88.8	1.3	3,281	46.3	1.4	3,171	69.6	0.5
STEM	1,658	87.0	-0.9	1,492	42.5	1.5	1,358	69.9	3.6
Non-STEM	2,626	86.4	1.6	2,927	44.6	2.2	2,845	66.5	-0.3
CCHE Index 0 - 100	458	77.3	-1.7	439	30.1	3.5	438	55.1	1.1
CCHE Index 101 - 114	1,560	85.4	1.8	1,704	35.9	2.6	1,720	61.2	-0.5
CCHE Index 115 - 124	1,137	88.0	0.4	1,190	46.9	-0.4	1,077	72.6	0.2
CCHE Index >= 125	1,065	90.8	-0.2	1,043	59.6	-0.4	937	79.8	0.1
CCHE Unknown	64	90.6	6.4	43	34.9	-1.9	31	54.8	-0.5

~ Indicates that the cohort is too small (less than 10)

* Change represents the percentage point difference between the current year and the immediate previous year.

Fall 2015 Student Success Summary University

Transfers

	Return to Second Fall (FA14 cohort)			4-Year Graduation (FA11 cohort)			6-Year Graduation (FA09 cohort)		
	Cohort Size	Rate	Change	Cohort Size	Rate	Change	Cohort Size	Rate	Change
Overall	1,244	88.3	0.8	1,355	68.9	2.8	1,135	73.7	2.9
Resident	887	87.4	-0.4	1,021	67.4	1.6	957	75.1	2.3
Non-Resident	357	90.8	4.0	334	73.4	5.9	178	65.7	2.3
Non-Resident - WUE	23	87.0	0.3	0	~	~	0	~	~
Non-Resident - Non-WUE	334	91.0	4.2	334	73.4	5.9	178	65.7	2.3
Minority	195	83.6	0.2	191	62.8	7.6	126	69.8	1.2
Hispanic/Latino	113	84.1	-0.2	109	64.2	8.3	72	70.8	-1.4
Multi-Racial	1	~	~	39	59.0	4.2	20	65.0	3.9
Native American	19	73.7	-26.3	5	~	~	7	~	~
Asian American	30	90.0	4.8	22	68.2	3.5	15	93.3	18.3
Black	27	85.2	11.3	12	41.7	8.4	10	70.0	5.0
Hawaiian/Pac Islander	5	~	~	4	~	~	2	~	~
Non-Minority	1,049	89.2	0.9	1,164	69.9	2.2	1,009	74.1	3.0
International	130	96.2	1.9	92	89.1	-5.8	16	37.5	1.8
White	900	88.2	0.8	979	68.2	2.1	918	74.0	1.3
No Response	19	89.5	1.3	93	67.7	-5.8	75	82.7	16.0
Resident Minority	157	85.4	0.3	154	64.9	7.2	110	71.8	1.9
Resident Non-Minority	730	87.8	-0.5	867	67.8	0.7	847	75.6	2.4
Non-Resident Minority	38	76.3	0.0	37	54.1	16.0	16	56.3	-6.7
Non-Resident Non-Minority	319	92.5	4.3	297	75.8	5.1	162	66.7	3.2
Female	579	86.0	-2.2	637	71.7	1.4	543	77.7	3.9
Male	665	90.4	3.5	718	66.3	3.4	592	69.9	1.8
Pell Recipient	375	84.0	-0.8	428	62.1	1.0	309	74.1	6.3
Not Pell Recipient	869	90.2	1.5	927	72.0	3.8	826	73.5	1.9
First Generation	378	84.9	-1.2	440	63.0	1.5	364	72.8	3.9
Not First Generation	866	89.8	1.6	915	71.7	3.4	771	74.1	2.4
STEM	437	87.9	1.2	337	68.5	4.2	289	74.7	3.6
Non-STEM	807	88.6	0.7	1,018	69.0	2.4	846	73.3	2.7
CCHE Index 0 - 100	179	86.0	-1.0	167	57.5	-0.9	126	74.6	0.4
CCHE Index 101 - 114	163	87.1	5.1	191	63.4	-4.6	128	72.7	2.3
CCHE Index 115 - 124	127	89.8	-1.3	114	70.2	-8.1	53	86.8	-2.9
CCHE Index >= 125	77	87.0	-6.6	71	74.6	-2.9	57	84.2	6.4
CCHE Unknown	698	89.1	1.5	812	71.8	6.9	771	72.0	2.7

~ Indicates that the cohort is too small (less than 10)

* Change represents the percentage point difference between the current year and the immediate previous year.

Semester Persistence (both retained and graduated)

New Freshmen

Percent Persisting:*															
Cohort Term	Size	1st Fall	Spring	2nd Fall	Spring	3rd Fall	Spring	4th Fall	Spring	5th Fall	Spring	6th Fall	Spring	7th Fall	Spring
FA96	2,687	100.0%	95.0%	82.8%	77.8%	72.1%	70.4%	69.1%	68.9%	67.4%	67.0%	66.1%	65.6%	66.2%	66.3%
FA97	2,599	100.0%	94.3%	82.7%	77.0%	72.2%	70.0%	68.0%	67.3%	66.2%	65.9%	65.4%	65.4%	65.1%	65.3%
FA98	3,005	100.0%	95.3%	83.0%	77.2%	72.1%	70.7%	69.3%	68.8%	67.5%	67.5%	67.0%	67.2%	67.2%	67.1%
FA99	3,067	100.0%	95.2%	83.7%	78.1%	72.2%	70.3%	69.3%	68.7%	67.3%	66.5%	66.0%	65.7%	66.0%	66.1%
FA00	3,208	100.0%	94.7%	82.8%	77.4%	72.1%	70.6%	69.3%	68.7%	68.1%	67.7%	67.6%	67.2%	67.2%	67.2%
FA01	3,631	100.0%	95.3%	83.7%	79.2%	73.2%	71.4%	70.4%	69.9%	68.5%	67.9%	67.6%	67.5%	67.3%	67.5%
FA02	3,735	100.0%	94.3%	83.2%	78.7%	71.7%	70.2%	69.3%	68.7%	67.5%	66.7%	66.2%	66.1%	66.1%	66.4%
FA03	3,724	100.0%	95.1%	84.2%	79.1%	73.3%	70.7%	69.7%	68.8%	67.8%	67.1%	67.1%	66.9%	67.3%	67.5%
FA04	3,996	100.0%	95.4%	84.1%	78.8%	73.7%	71.6%	70.4%	69.6%	68.3%	68.2%	67.4%	67.3%	67.6%	67.5%
FA05	3,807	100.0%	94.6%	83.1%	77.5%	72.4%	71.1%	69.5%	68.9%	67.3%	67.2%	67.2%	66.9%	67.0%	66.9%
FA06	3,971	100.0%	94.9%	82.5%	76.5%	71.2%	69.6%	68.8%	67.8%	66.6%	66.1%	65.5%	65.6%	65.6%	65.6%
FA07	4,288	100.0%	94.3%	82.8%	77.2%	72.9%	71.7%	70.6%	69.9%	68.2%	67.9%	67.4%	67.3%	67.7%	67.7%
FA08	4,308	100.0%	95.0%	83.6%	79.4%	75.3%	73.8%	72.5%	71.0%	69.6%	69.0%	68.8%	68.8%	68.3%	68.4%
FA09	4,203	100.0%	94.7%	84.6%	80.2%	75.5%	73.7%	72.6%	72.1%	70.5%	69.6%	69.8%	69.5%	69.3%	
FA10	4,369	100.0%	95.1%	83.5%	79.0%	74.7%	73.2%	72.0%	71.1%	69.6%	68.6%	67.8%			
FA11	4,419	100.0%	95.1%	84.7%	80.3%	76.9%	74.6%	73.6%	72.8%	70.3%					
FA12	4,449	100.0%	94.3%	86.6%	82.5%	78.8%	76.8%	75.7%							
FA13	4,373	100.0%	95.1%	86.0%	81.9%	77.7%									
FA14	4,284	100.0%	95.2%	86.6%											

Transfers

Percent Persisting:*															
Cohort Term	Size	1st Fall	Spring	2nd Fall	Spring	3rd Fall	Spring	4th Fall	Spring	5th Fall	Spring	6th Fall	Spring	7th Fall	Spring
FA96	1,460	100.0%	93.8%	81.3%	73.5%	69.5%	69.0%	66.4%	65.1%	64.9%	65.3%	65.7%	65.8%	65.8%	65.7%
FA97	1,482	100.0%	92.0%	81.0%	74.0%	70.0%	67.9%	66.0%	65.0%	64.6%	64.4%	65.4%	65.0%	65.5%	65.5%
FA98	1,428	100.0%	92.9%	80.9%	73.4%	70.4%	69.7%	67.7%	68.7%	67.9%	67.4%	67.6%	68.0%	68.3%	68.6%
FA99	1,373	100.0%	92.7%	80.4%	74.4%	71.2%	69.9%	68.7%	67.9%	67.6%	67.8%	67.7%	67.9%	68.0%	68.1%
FA00	1,405	100.0%	94.2%	82.4%	76.0%	73.2%	71.5%	69.9%	69.1%	68.2%	68.8%	68.9%	68.8%	68.9%	69.3%
FA01	1,367	100.0%	91.7%	78.8%	73.3%	71.3%	70.0%	69.0%	68.3%	67.9%	68.0%	67.3%	67.4%	68.1%	68.3%
FA02	1,423	100.0%	92.6%	81.9%	75.7%	72.4%	70.8%	69.5%	68.8%	68.1%	67.5%	67.4%	67.4%	68.0%	67.9%
FA03	1,318	100.0%	93.2%	82.5%	76.9%	72.2%	71.1%	70.5%	69.5%	69.2%	68.9%	68.5%	68.8%	69.1%	69.3%
FA04	1,239	100.0%	94.8%	82.5%	76.6%	73.6%	71.6%	69.5%	68.1%	68.0%	68.4%	68.7%	69.0%	69.1%	68.7%
FA05	1,208	100.0%	93.7%	83.3%	78.2%	74.1%	71.9%	71.1%	69.9%	69.6%	69.5%	68.8%	68.6%	69.3%	69.5%
FA06	1,117	100.0%	94.1%	84.4%	78.2%	76.1%	75.0%	73.1%	72.3%	71.2%	71.8%	72.1%	72.6%	72.4%	72.6%
FA07	1,169	100.0%	93.2%	83.3%	77.8%	75.0%	74.0%	72.6%	71.9%	71.1%	71.0%	71.0%	71.1%	70.9%	71.0%
FA08	1,057	100.0%	94.9%	83.3%	78.1%	75.1%	73.1%	73.0%	72.1%	71.8%	71.5%	71.3%	71.1%	71.4%	71.6%
FA09	1,135	100.0%	95.3%	86.3%	81.2%	77.5%	77.1%	75.7%	74.8%	74.5%	74.4%	74.7%	74.9%	74.5%	
FA10	1,216	100.0%	94.8%	85.9%	81.1%	78.5%	77.7%	76.3%	75.2%	74.4%	74.5%	74.1%			
FA11	1,355	100.0%	94.8%	84.9%	81.0%	78.8%	77.8%	76.5%	75.8%	74.9%					
FA12	1,224	100.0%	94.4%	87.1%	81.8%	78.7%	76.3%	74.2%							
FA13	1,273	100.0%	95.4%	87.5%	83.4%	80.2%									
FA14	1,244	100.0%	94.9%	88.3%											

* Excludes summer terms

Graduation Rates

New Freshmen

Percent Graduating:*															
Cohort Term	Size	4th Fall	Spring	Summer	5th Fall	Spring	Summer	6th Fall	Spring	Summer	7th Fall	Spring	Summer	8th Fall	Spring
FA94	2,252	2.9%	25.8%	29.8%	44.4%	56.3%	58.1%	60.5%	62.5%	63.2%	64.0%	64.3%	64.5%	64.9%	65.3%
FA95	2,530	2.8%	27.4%	32.1%	45.1%	56.2%	57.9%	60.1%	62.4%	63.0%	63.5%	63.9%	64.0%	64.3%	64.7%
FA96	2,687	2.7%	26.7%	31.9%	46.4%	57.8%	59.7%	61.6%	63.2%	63.8%	64.4%	65.0%	65.1%	65.5%	65.7%
FA97	2,599	4.6%	28.9%	33.5%	45.5%	56.8%	58.6%	60.4%	62.3%	62.9%	63.4%	63.9%	64.1%	64.6%	64.9%
FA98	3,005	4.7%	29.9%	34.4%	46.5%	57.2%	59.3%	62.3%	64.2%	64.6%	65.2%	65.8%	66.0%	66.2%	66.6%
FA99	3,067	4.2%	30.4%	34.8%	46.7%	57.0%	58.7%	60.9%	63.3%	63.7%	64.5%	65.3%	65.4%	65.6%	65.9%
FA00	3,208	4.4%	30.8%	34.9%	47.8%	58.5%	60.6%	62.6%	64.4%	64.9%	65.6%	66.2%	66.4%	66.6%	66.8%
FA01	3,631	4.2%	31.5%	35.7%	48.1%	59.1%	60.4%	62.7%	64.8%	65.3%	65.9%	66.5%	66.6%	66.9%	67.0%
FA02	3,735	4.3%	30.9%	35.8%	47.6%	57.0%	58.5%	61.3%	63.2%	63.8%	64.6%	65.2%	65.3%	65.7%	66.0%
FA03	3,724	4.6%	31.1%	36.0%	48.4%	58.5%	60.1%	62.3%	64.2%	64.8%	65.5%	66.0%	66.2%	66.6%	66.8%
FA04	3,996	5.0%	33.1%	37.2%	49.1%	58.6%	60.1%	62.2%	64.2%	64.7%	65.4%	66.2%	66.3%	66.6%	66.9%
FA05	3,807	5.0%	31.5%	36.0%	48.7%	58.2%	59.7%	62.4%	64.4%	64.6%	65.1%	65.8%	66.0%	66.3%	66.6%
FA06	3,971	4.3%	33.2%	37.9%	48.5%	57.9%	59.6%	62.0%	63.5%	63.8%	64.2%	64.6%	64.7%	65.0%	65.3%
FA07	4,288	3.9%	33.1%	37.7%	49.3%	59.1%	60.5%	63.0%	64.8%	65.2%	65.9%	66.6%	66.7%	66.9%	67.2%
FA08	4,308	4.4%	34.8%	39.4%	51.0%	61.0%	63.0%	65.0%	66.5%	66.6%	67.1%	67.4%	67.5%		
FA09	4,203	4.1%	36.4%	41.2%	52.5%	61.8%	63.5%	65.8%	67.4%	67.6%					
FA10	4,369	5.2%	37.0%	41.9%	53.0%	61.9%	63.3%								
FA11	4,419	5.2%	39.3%	43.9%											

Transfers

Percent Graduating:*															
Cohort Term	Size	3rd Fall	Spring	Summer	4th Fall	Spring	Summer	5th Fall	Spring	Summer	6th Fall	Spring	Summer	7th Fall	Spring
FA94	1,636	14.3%	28.4%	31.8%	40.8%	49.2%	51.7%	54.8%	56.9%	58.0%	58.8%	59.7%	59.9%	60.3%	60.4%
FA95	1,469	18.7%	32.2%	36.2%	44.6%	53.9%	56.0%	59.4%	62.0%	63.1%	64.0%	65.0%	65.2%	65.8%	66.0%
FA96	1,460	16.8%	32.6%	36.4%	45.2%	53.5%	55.5%	59.0%	61.4%	62.2%	63.5%	64.1%	64.4%	64.9%	65.2%
FA97	1,482	18.5%	31.4%	35.3%	45.6%	53.9%	56.3%	58.8%	61.0%	61.7%	62.9%	63.4%	63.7%	64.5%	64.7%
FA98	1,428	20.4%	35.2%	38.3%	47.5%	57.6%	60.3%	63.0%	65.6%	66.0%	66.5%	66.9%	67.0%	67.2%	67.6%
FA99	1,373	19.9%	36.3%	40.4%	49.1%	58.5%	60.0%	62.2%	64.7%	65.0%	66.0%	67.0%	67.1%	67.3%	67.6%
FA00	1,405	21.8%	37.8%	41.9%	49.3%	59.3%	60.7%	63.0%	65.2%	65.8%	66.6%	67.2%	67.5%	67.7%	68.5%
FA01	1,367	21.2%	36.3%	41.2%	49.7%	58.1%	60.0%	62.4%	64.3%	64.7%	65.7%	66.2%	66.6%	67.2%	67.2%
FA02	1,423	19.0%	36.6%	40.6%	48.8%	57.6%	59.3%	61.5%	64.3%	64.8%	65.8%	66.4%	66.7%	67.0%	67.5%
FA03	1,318	23.2%	39.6%	43.2%	51.8%	59.3%	61.0%	63.4%	65.5%	65.8%	66.5%	67.5%	67.7%	67.9%	68.3%
FA04	1,239	19.8%	34.5%	38.1%	48.5%	57.4%	58.9%	61.2%	64.7%	65.3%	66.2%	67.3%	67.4%	68.0%	68.2%
FA05	1,208	20.6%	36.9%	40.8%	49.8%	58.4%	59.9%	63.7%	65.4%	66.0%	66.9%	67.4%	67.9%	68.4%	68.6%
FA06	1,117	23.9%	40.2%	43.9%	52.7%	61.6%	64.0%	66.8%	68.8%	69.5%	70.5%	71.4%	71.6%	72.0%	72.2%
FA07	1,169	20.8%	37.7%	41.4%	50.0%	60.1%	62.0%	64.8%	67.2%	67.5%	68.4%	69.6%	69.8%	70.2%	70.4%
FA08	1,057	22.0%	40.5%	43.9%	53.3%	61.5%	63.2%	66.9%	68.8%	69.3%	69.9%	70.4%	70.8%	71.0%	71.2%
FA09	1,135	22.5%	41.1%	45.2%	54.0%	63.8%	65.4%	68.5%	71.1%	71.7%	72.6%	73.7%	73.7%		
FA10	1,216	23.0%	42.1%	45.8%	54.8%	64.7%	66.1%	68.6%	71.5%	71.8%					
FA11	1,355	29.4%	46.7%	49.9%	58.4%	66.9%	68.9%								
FA12	1,224	28.0%	47.1%	50.9%											

* Includes summer terms

Persistence and Graduation New Freshman

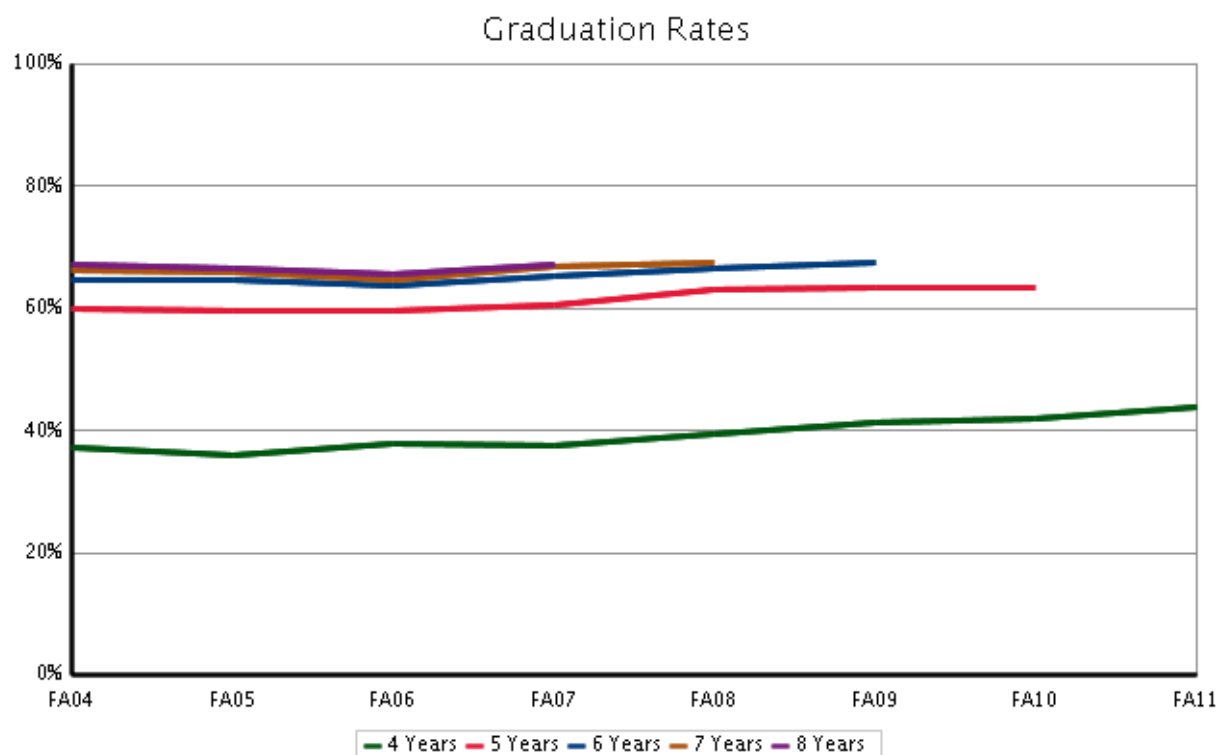
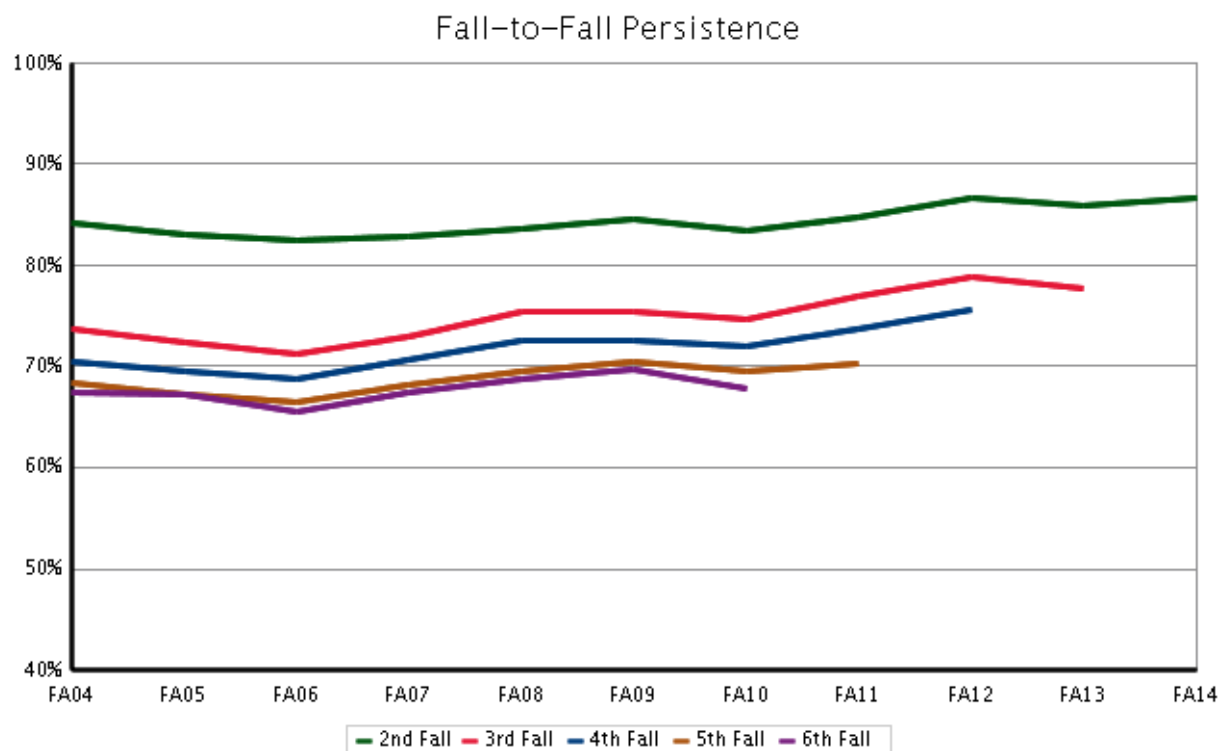

Persistence and Graduation Transfers

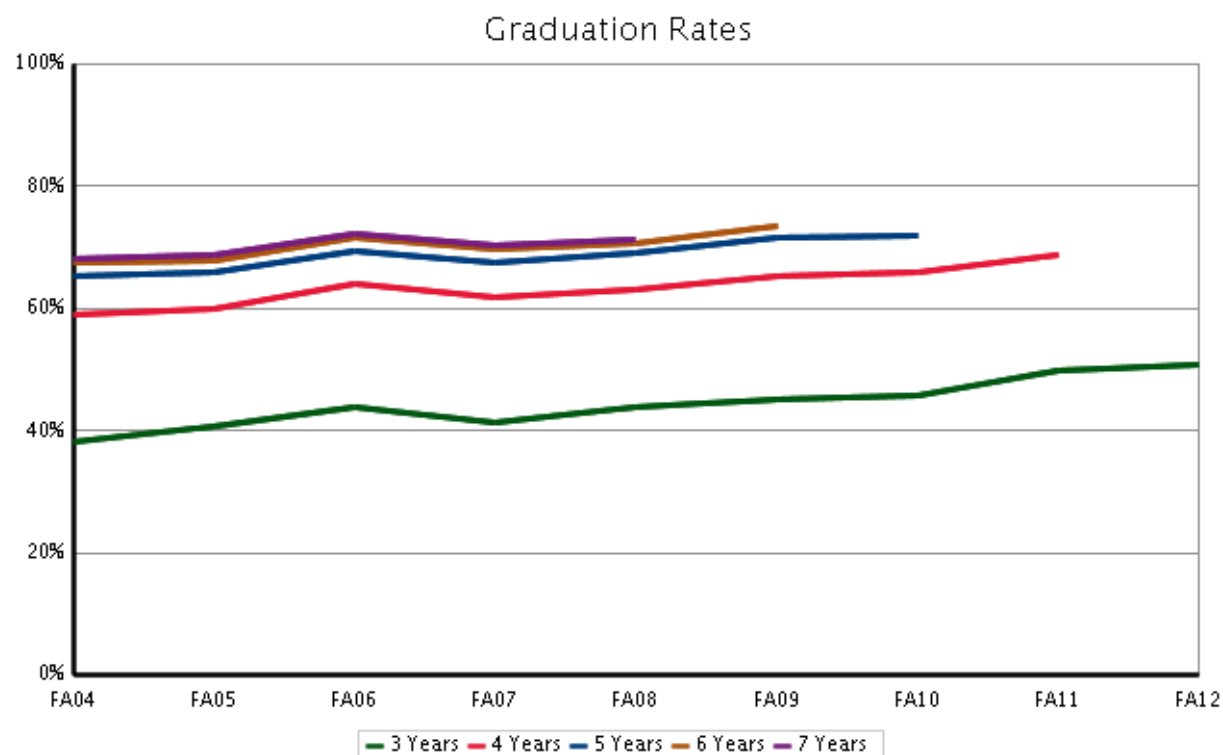
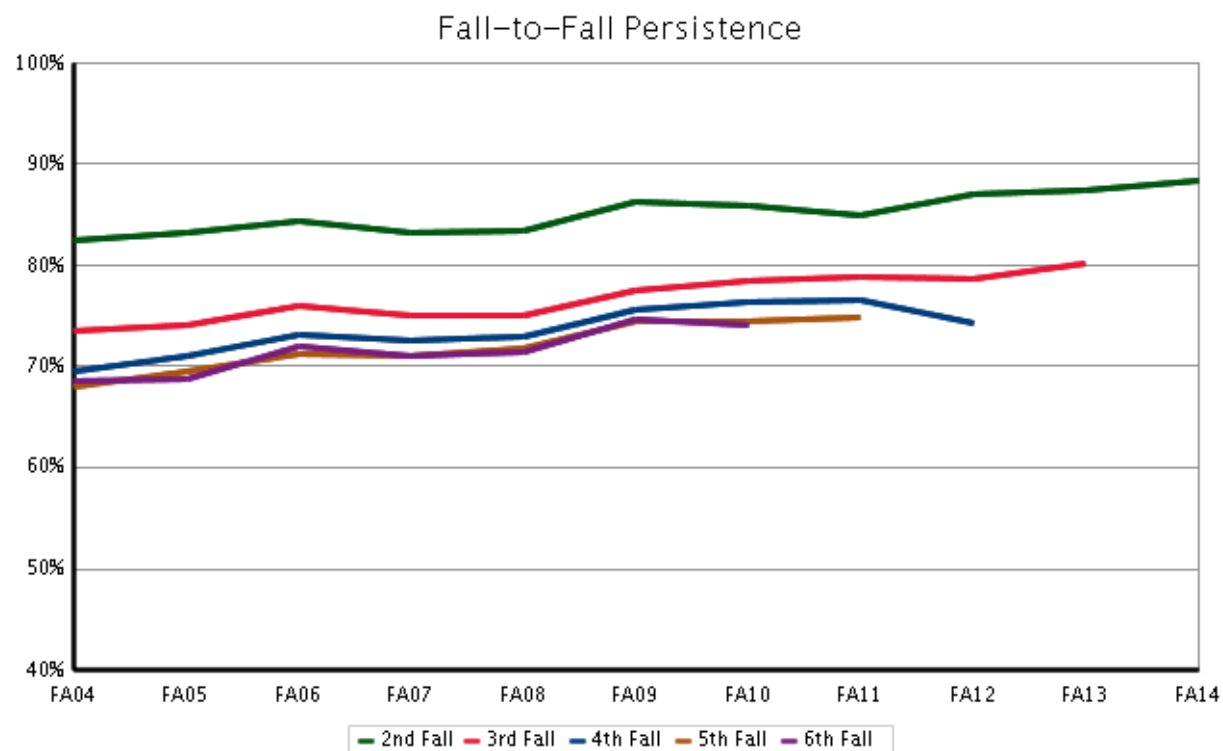

Persistence and Graduation New Freshmen and Transfers

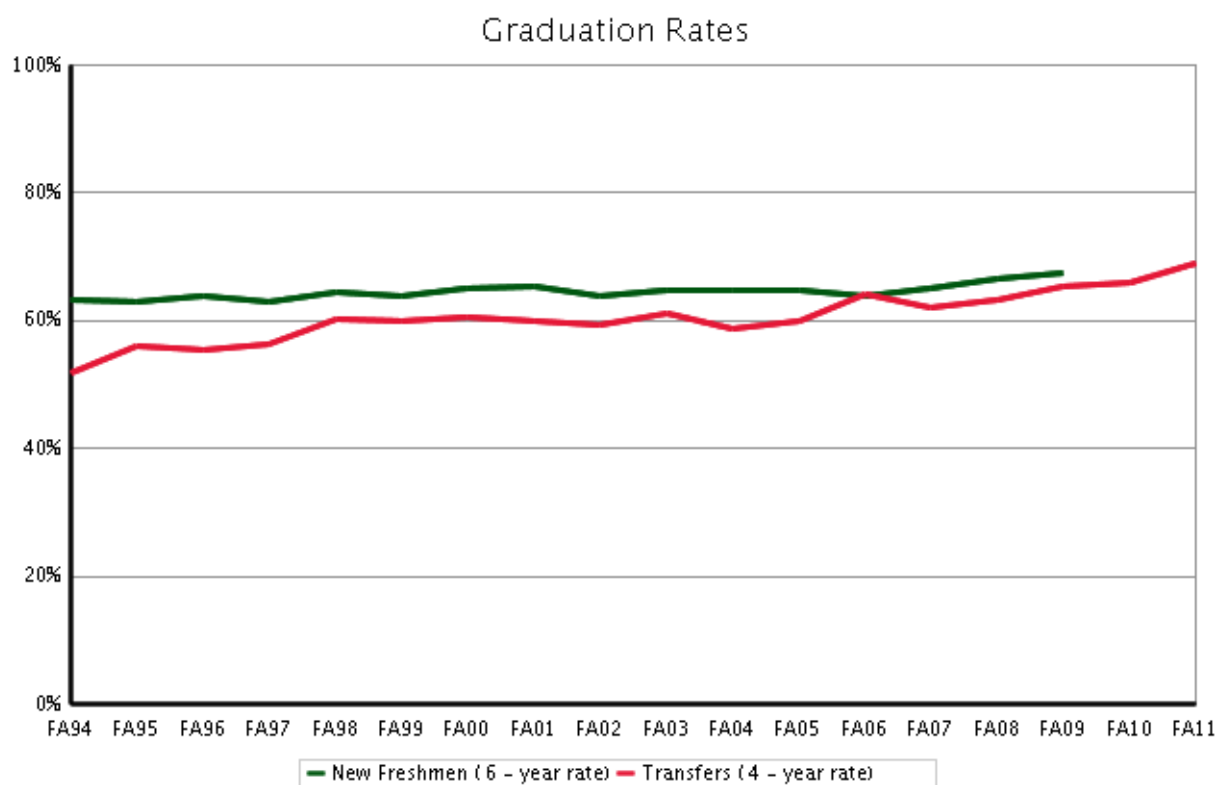
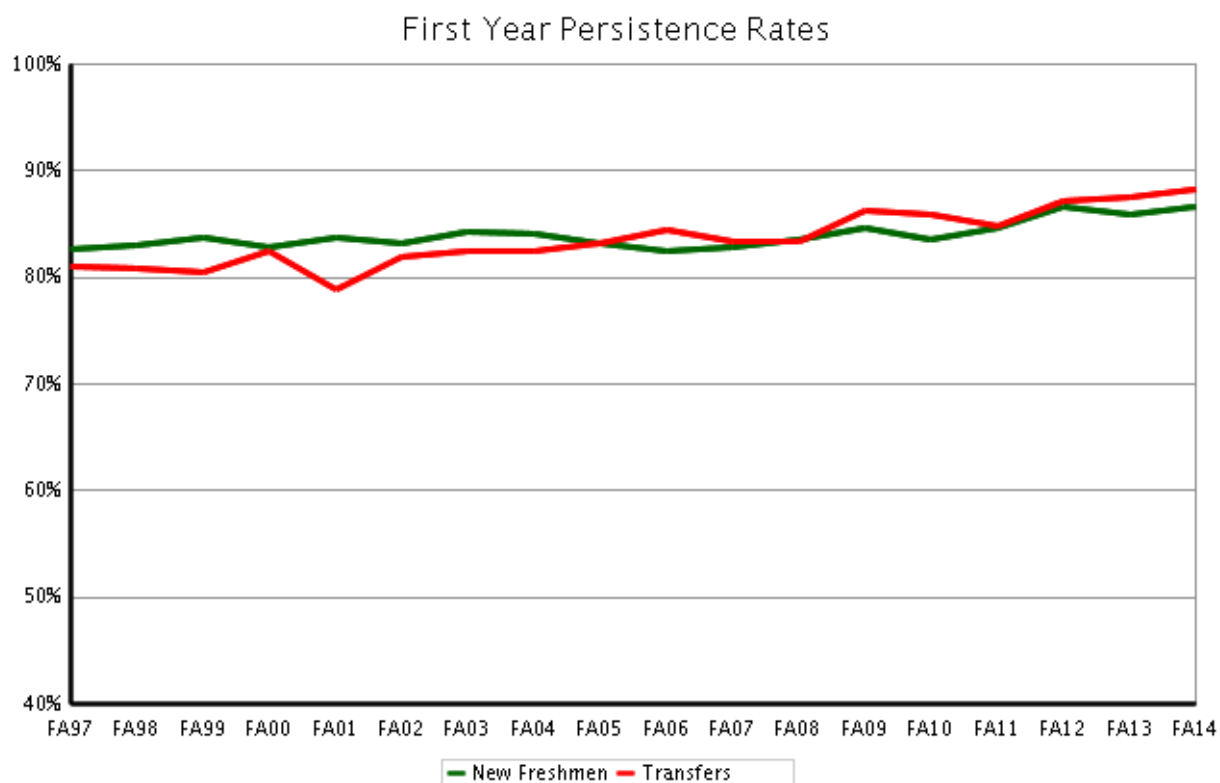

Residency

Semester Persistence New Freshman

Resident

Percent Persisting:*															
Cohort Term	Size	1st Fall	Spring	2nd Fall	Spring	3rd Fall	Spring	4th Fall	Spring	5th Fall	Spring	6th Fall	Spring	7th Fall	Spring
FA96	1,920	100.0%	95.5%	84.3%	79.2%	73.9%	72.5%	71.0%	70.8%	69.2%	69.0%	68.5%	67.7%	68.3%	68.3%
FA97	1,880	100.0%	94.6%	84.1%	78.4%	73.9%	71.8%	69.7%	68.8%	68.0%	67.3%	67.1%	66.9%	66.7%	66.7%
FA98	2,268	100.0%	95.9%	83.9%	78.6%	73.1%	71.8%	70.2%	69.8%	68.7%	68.7%	68.2%	68.4%	68.5%	68.4%
FA99	2,327	100.0%	95.2%	84.6%	79.1%	73.9%	71.9%	71.0%	70.5%	69.2%	68.3%	67.9%	67.4%	67.9%	68.0%
FA00	2,441	100.0%	95.2%	84.2%	79.3%	74.5%	73.0%	71.7%	70.9%	70.2%	70.0%	69.9%	69.2%	69.2%	69.2%
FA01	2,734	100.0%	95.7%	85.3%	80.8%	75.6%	73.8%	73.1%	72.5%	71.3%	70.6%	70.2%	69.9%	70.0%	70.1%
FA02	2,830	100.0%	94.9%	85.4%	80.8%	73.8%	72.0%	71.3%	70.7%	69.7%	68.6%	68.0%	67.9%	67.7%	68.1%
FA03	2,897	100.0%	95.8%	85.6%	81.0%	75.1%	72.7%	71.9%	71.0%	70.1%	69.5%	69.5%	69.1%	69.4%	69.6%
FA04	3,149	100.0%	95.8%	85.2%	80.1%	75.1%	73.1%	72.0%	70.9%	69.8%	69.6%	68.7%	68.7%	69.0%	68.9%
FA05	3,092	100.0%	95.1%	84.2%	78.6%	73.5%	72.3%	70.7%	69.8%	68.5%	68.1%	68.1%	67.6%	67.7%	67.6%
FA06	3,175	100.0%	95.1%	83.8%	77.8%	73.2%	71.6%	70.9%	70.1%	68.7%	68.1%	67.5%	67.6%	67.6%	67.5%
FA07	3,383	100.0%	94.5%	84.4%	78.5%	74.7%	73.5%	72.2%	71.5%	70.0%	69.6%	69.3%	69.1%	69.5%	69.4%
FA08	3,415	100.0%	95.4%	85.0%	81.0%	77.0%	75.7%	74.2%	72.8%	71.3%	70.6%	70.4%	70.4%	70.0%	70.1%
FA09	3,299	100.0%	94.9%	85.9%	81.4%	77.0%	75.2%	74.0%	73.6%	72.1%	71.0%	71.1%	70.8%	70.7%	
FA10	3,477	100.0%	95.4%	84.6%	80.1%	76.1%	74.3%	73.2%	72.3%	70.6%	69.8%	69.1%			
FA11	3,407	100.0%	95.2%	85.1%	80.9%	77.4%	75.2%	74.2%	73.5%	70.7%					
FA12	3,330	100.0%	94.4%	87.5%	83.3%	80.4%	78.3%	77.2%							
FA13	3,238	100.0%	95.5%	87.2%	83.2%	79.1%									
FA14	3,106	100.0%	95.3%	87.8%											

Non-Resident

Percent Persisting:*															
Cohort Term	Size	1st Fall	Spring	2nd Fall	Spring	3rd Fall	Spring	4th Fall	Spring	5th Fall	Spring	6th Fall	Spring	7th Fall	Spring
FA96	767	100.0%	93.9%	79.0%	74.2%	67.7%	65.1%	64.3%	64.0%	62.8%	61.9%	60.1%	60.3%	60.8%	61.4%
FA97	719	100.0%	93.5%	79.0%	73.2%	67.7%	65.4%	63.6%	63.3%	61.6%	62.3%	60.8%	61.3%	61.1%	61.5%
FA98	737	100.0%	93.4%	80.2%	73.1%	68.8%	67.3%	66.4%	65.7%	63.9%	64.1%	63.5%	63.5%	63.2%	63.0%
FA99	740	100.0%	95.0%	80.9%	74.7%	66.9%	65.2%	63.9%	63.0%	61.3%	60.8%	60.0%	60.5%	60.2%	60.2%
FA00	767	100.0%	93.2%	78.0%	71.2%	64.4%	62.9%	61.6%	61.6%	61.3%	60.5%	60.5%	60.7%	60.8%	60.9%
FA01	897	100.0%	94.2%	78.9%	74.4%	66.1%	64.1%	62.1%	61.8%	60.0%	59.8%	59.6%	60.0%	59.1%	59.4%
FA02	905	100.0%	92.3%	76.6%	71.9%	65.0%	64.5%	63.2%	62.4%	60.8%	60.6%	60.7%	60.6%	61.2%	61.1%
FA03	827	100.0%	92.7%	79.3%	72.7%	66.8%	63.6%	62.0%	60.9%	59.7%	58.7%	58.6%	59.2%	59.8%	60.0%
FA04	847	100.0%	94.1%	79.9%	74.4%	68.4%	66.2%	64.4%	64.9%	62.9%	62.9%	62.9%	62.2%	62.3%	62.1%
FA05	715	100.0%	92.4%	78.6%	72.7%	67.8%	66.2%	64.4%	65.0%	62.2%	63.3%	63.7%	63.8%	64.0%	63.8%
FA06	796	100.0%	93.8%	77.1%	71.2%	63.2%	61.4%	60.3%	58.7%	58.0%	57.7%	57.6%	57.6%	57.7%	58.0%
FA07	905	100.0%	93.5%	77.1%	72.7%	66.5%	65.2%	64.5%	63.7%	61.6%	61.4%	60.4%	60.3%	61.3%	61.3%
FA08	893	100.0%	93.5%	78.3%	73.3%	68.8%	66.4%	66.1%	64.3%	63.1%	62.5%	62.6%	62.7%	62.1%	62.2%
FA09	904	100.0%	93.9%	79.9%	75.8%	70.0%	68.3%	67.6%	66.6%	64.7%	64.3%	64.9%	64.4%	64.1%	
FA10	892	100.0%	94.1%	79.4%	74.7%	68.8%	68.9%	67.3%	66.6%	65.6%	63.8%	62.8%			
FA11	1,012	100.0%	94.9%	83.3%	78.3%	75.1%	72.6%	71.6%	70.7%	68.7%					
FA12	1,119	100.0%	93.8%	84.0%	80.2%	74.1%	72.4%	71.4%							
FA13	1,135	100.0%	93.8%	82.5%	78.4%	73.9%									
FA14	1,178	100.0%	94.8%	83.6%											

* Excludes summer terms

Graduation Rates New Freshman

Resident

Percent Graduating:*															
Cohort Term	Size	4th Fall	Spring	Summer	5th Fall	Spring	Summer	6th Fall	Spring	Summer	7th Fall	Spring	Summer	8th Fall	Spring
FA94	1,585	3.3%	26.2%	29.8%	45.0%	58.2%	60.3%	63.0%	65.1%	66.0%	66.8%	67.0%	67.3%	67.7%	67.9%
FA95	1,811	2.7%	27.9%	32.9%	46.9%	59.0%	60.8%	63.1%	65.4%	65.9%	66.4%	66.8%	66.9%	67.2%	67.5%
FA96	1,920	3.0%	27.4%	33.1%	48.0%	59.7%	61.9%	63.7%	65.3%	65.9%	66.7%	67.2%	67.3%	67.7%	67.9%
FA97	1,880	4.9%	30.2%	35.0%	46.5%	57.8%	59.3%	61.3%	63.5%	64.1%	64.6%	65.1%	65.4%	66.0%	66.2%
FA98	2,268	4.6%	29.6%	34.2%	46.7%	57.6%	60.1%	63.3%	65.3%	65.8%	66.4%	67.0%	67.2%	67.4%	67.8%
FA99	2,327	4.2%	30.7%	34.8%	47.2%	58.1%	59.9%	62.4%	64.7%	65.2%	66.1%	67.0%	67.1%	67.3%	67.7%
FA00	2,441	4.5%	31.7%	35.8%	49.0%	60.1%	62.4%	64.5%	66.6%	67.1%	67.7%	68.3%	68.5%	68.7%	68.8%
FA01	2,734	4.4%	31.7%	36.1%	49.4%	61.2%	62.6%	65.0%	67.4%	68.0%	68.6%	69.1%	69.2%	69.4%	69.6%
FA02	2,830	4.5%	30.9%	36.1%	48.1%	58.1%	59.8%	62.8%	64.8%	65.5%	66.2%	66.9%	67.1%	67.5%	67.8%
FA03	2,897	4.5%	31.9%	36.9%	49.6%	60.4%	62.1%	64.5%	66.4%	66.9%	67.6%	68.1%	68.2%	68.7%	68.9%
FA04	3,149	5.2%	33.5%	37.8%	49.6%	59.4%	60.9%	63.1%	65.4%	65.8%	66.7%	67.4%	67.5%	67.9%	68.3%
FA05	3,092	5.2%	31.5%	36.0%	48.7%	58.5%	60.0%	62.9%	64.8%	65.0%	65.6%	66.4%	66.6%	66.9%	67.2%
FA06	3,175	4.2%	33.7%	38.6%	49.4%	59.5%	61.3%	63.7%	65.4%	65.7%	66.2%	66.5%	66.7%	66.9%	67.3%
FA07	3,383	3.8%	33.2%	37.6%	49.9%	60.3%	61.9%	64.6%	66.4%	66.9%	67.6%	68.3%	68.4%	68.6%	68.9%
FA08	3,415	4.6%	34.8%	39.6%	51.9%	62.2%	64.3%	66.3%	68.1%	68.2%	68.6%	68.9%	69.0%		
FA09	3,299	4.1%	35.5%	40.7%	52.8%	62.5%	64.5%	67.1%	68.8%	69.0%					
FA10	3,477	5.1%	36.6%	41.9%	53.9%	63.1%	64.5%								
FA11	3,407	5.1%	39.0%	43.7%											

Non-Resident

Percent Graduating:*															
Cohort Term	Size	4th Fall	Spring	Summer	5th Fall	Spring	Summer	6th Fall	Spring	Summer	7th Fall	Spring	Summer	8th Fall	Spring
FA94	667	2.0%	25.1%	29.9%	42.9%	51.7%	52.8%	54.3%	56.1%	56.4%	57.3%	57.7%	57.7%	58.2%	59.1%
FA95	719	3.1%	26.0%	30.0%	40.5%	49.1%	50.8%	52.7%	54.8%	55.8%	56.2%	56.7%	56.7%	57.0%	57.6%
FA96	767	2.1%	24.8%	28.8%	42.5%	53.1%	54.4%	56.3%	58.0%	58.4%	58.6%	59.5%	59.5%	60.1%	60.3%
FA97	719	3.8%	25.5%	29.3%	42.8%	54.4%	56.7%	58.0%	59.1%	59.7%	60.4%	60.6%	60.8%	60.9%	61.3%
FA98	737	4.7%	30.7%	35.1%	45.7%	56.0%	57.1%	59.5%	61.0%	61.0%	61.5%	62.1%	62.2%	62.8%	62.8%
FA99	740	4.2%	29.4%	34.9%	45.0%	53.6%	54.8%	56.2%	58.9%	59.2%	59.4%	59.8%	60.1%	60.1%	60.4%
FA00	767	4.2%	28.2%	32.0%	44.3%	53.5%	54.8%	56.3%	57.4%	58.0%	58.8%	59.7%	60.0%	60.0%	60.5%
FA01	897	3.7%	30.7%	34.5%	44.1%	52.5%	53.7%	55.4%	56.8%	57.1%	57.8%	58.4%	58.7%	59.2%	59.3%
FA02	905	3.9%	30.9%	34.8%	46.0%	53.3%	54.2%	56.5%	58.4%	58.6%	59.4%	59.7%	59.8%	60.2%	60.5%
FA03	827	4.7%	28.2%	32.9%	44.4%	51.7%	52.9%	54.9%	56.6%	57.4%	58.1%	58.7%	59.2%	59.3%	59.6%
FA04	847	4.5%	31.8%	35.0%	47.3%	55.6%	56.9%	58.6%	59.9%	60.3%	60.8%	61.7%	61.7%	61.8%	61.9%
FA05	715	4.1%	31.5%	35.7%	48.5%	56.4%	58.1%	60.4%	62.6%	62.8%	63.0%	63.4%	63.4%	63.5%	63.7%
FA06	796	4.9%	31.2%	35.1%	45.3%	51.7%	53.2%	55.2%	55.8%	56.1%	56.4%	56.9%	57.1%	57.5%	57.7%
FA07	905	4.2%	32.4%	38.1%	47.3%	54.4%	55.5%	57.3%	58.7%	58.8%	59.6%	60.3%	60.5%	60.6%	60.8%
FA08	893	3.8%	34.6%	38.7%	47.7%	56.5%	57.9%	59.8%	60.6%	60.7%	61.1%	61.6%	61.6%		
FA09	904	3.9%	39.5%	43.2%	51.7%	59.2%	59.9%	61.2%	62.3%	62.4%					
FA10	892	5.4%	38.2%	42.0%	49.8%	57.2%	58.6%								
FA11	1,012	5.5%	40.3%	44.5%											

* Includes summer terms

Persistence and Graduation Residency New Freshman

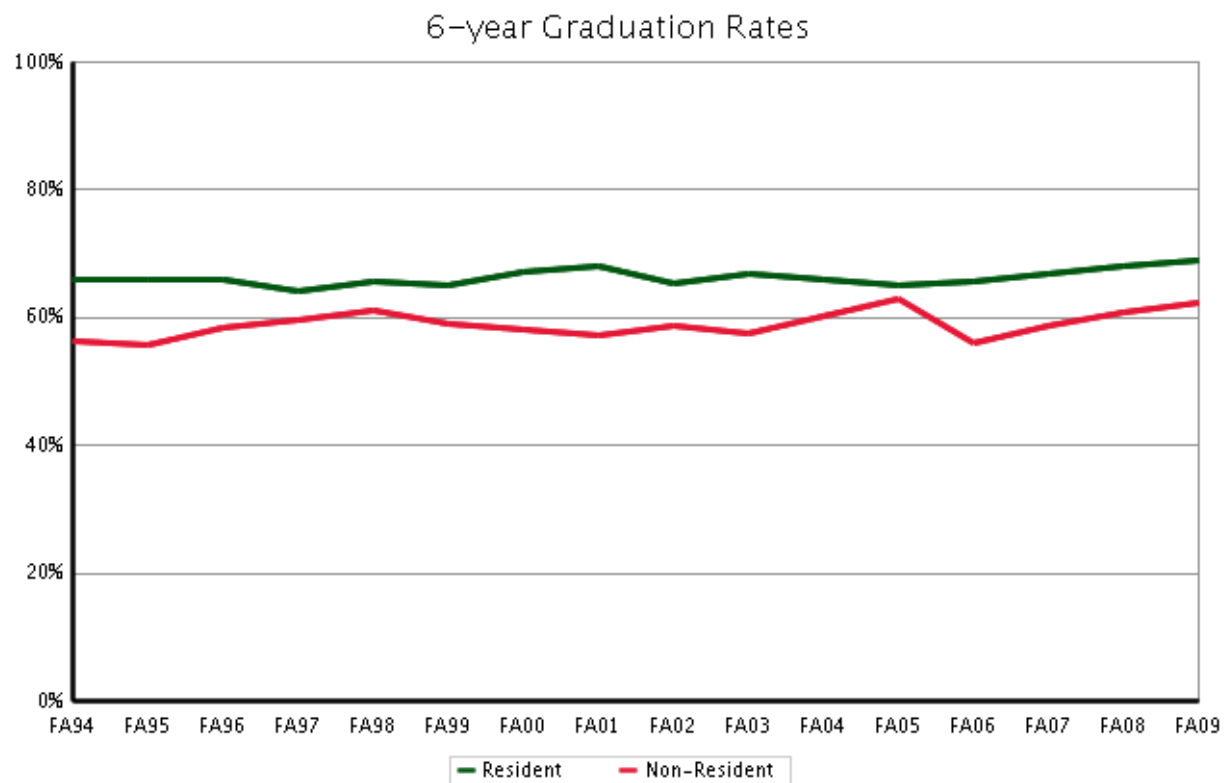
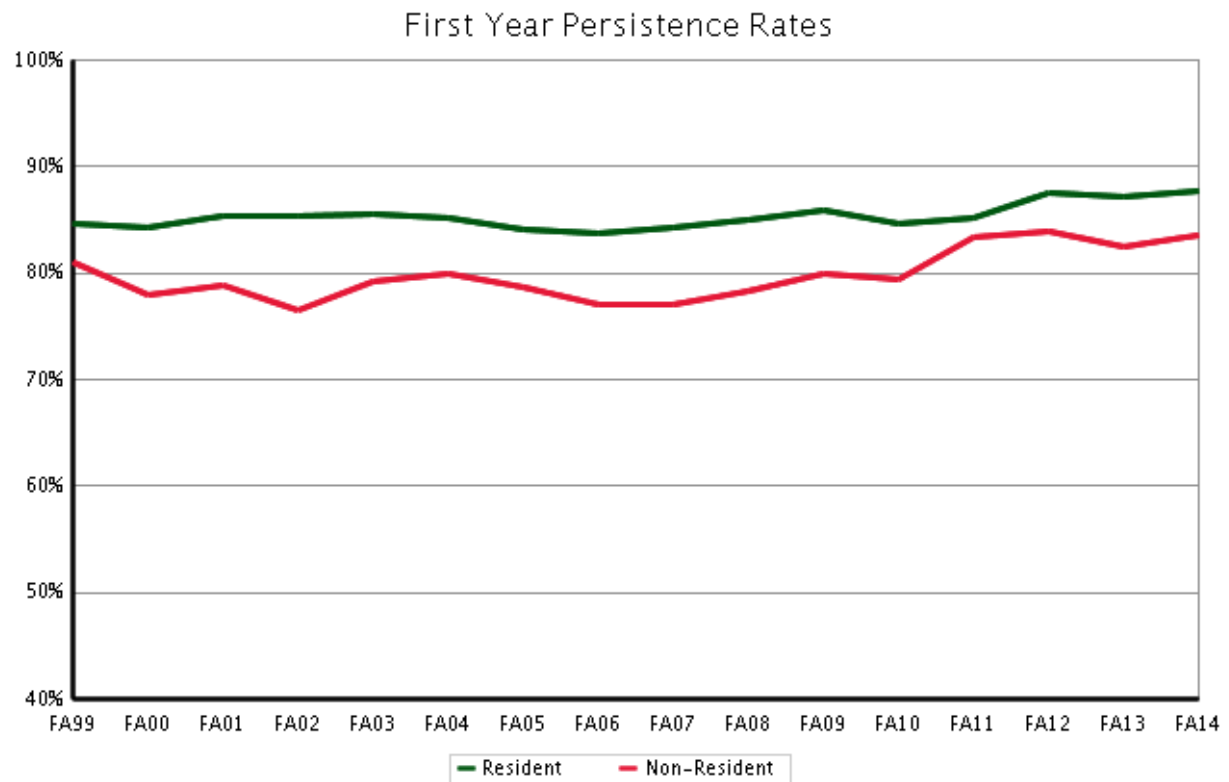

Minority Status

Semester Persistence New Freshman

Minority

Percent Persisting:*															
Cohort Term	Size	1st Fall	Spring	2nd Fall	Spring	3rd Fall	Spring	4th Fall	Spring	5th Fall	Spring	6th Fall	Spring	7th Fall	Spring
FA96	335	100.0%	93.7%	80.3%	73.4%	67.8%	64.8%	63.3%	64.2%	61.8%	60.9%	59.1%	57.3%	58.5%	58.5%
FA97	312	100.0%	94.9%	82.4%	75.0%	68.3%	65.1%	61.2%	60.6%	61.2%	59.3%	59.3%	59.0%	59.3%	59.3%
FA98	369	100.0%	96.7%	81.3%	75.5%	70.0%	65.9%	65.4%	64.3%	61.9%	61.6%	59.7%	59.1%	59.7%	58.9%
FA99	379	100.0%	95.3%	81.0%	74.4%	66.2%	62.8%	60.4%	57.5%	55.9%	54.4%	52.2%	51.5%	52.5%	52.8%
FA00	436	100.0%	96.8%	82.8%	75.5%	70.0%	67.7%	64.7%	63.3%	61.5%	61.0%	62.8%	61.2%	62.4%	61.7%
FA01	457	100.0%	95.4%	85.6%	81.0%	74.2%	71.6%	70.7%	68.7%	66.9%	65.1%	64.7%	64.9%	64.3%	64.5%
FA02	501	100.0%	94.4%	80.0%	74.9%	68.7%	67.7%	65.3%	63.9%	61.7%	61.1%	61.1%	60.7%	61.1%	61.3%
FA03	455	100.0%	94.7%	81.3%	74.4%	67.2%	64.5%	62.8%	63.2%	61.7%	61.2%	60.8%	60.4%	60.4%	60.6%
FA04	505	100.0%	95.6%	86.7%	78.8%	72.9%	70.3%	68.5%	67.5%	64.3%	65.3%	63.1%	63.7%	63.9%	63.5%
FA05	531	100.0%	93.4%	80.4%	74.3%	68.2%	66.4%	62.9%	62.6%	59.9%	60.3%	59.5%	58.8%	59.2%	58.8%
FA06	579	100.0%	93.4%	78.8%	70.8%	65.2%	61.9%	60.6%	60.0%	58.8%	58.8%	58.1%	57.9%	57.4%	57.4%
FA07	630	100.0%	94.4%	79.5%	73.8%	68.5%	67.2%	64.9%	63.8%	63.0%	60.8%	60.8%	60.8%	61.3%	61.5%
FA08	586	100.0%	94.9%	80.2%	74.4%	68.1%	66.2%	64.6%	62.7%	62.2%	60.6%	59.6%	58.9%	58.9%	59.1%
FA09	653	100.0%	93.6%	83.1%	77.6%	71.3%	68.4%	67.7%	67.4%	65.4%	63.0%	63.4%	62.8%	62.9%	
FA10	721	100.0%	95.0%	81.3%	74.6%	69.3%	68.1%	66.0%	65.5%	63.7%	61.7%	59.8%			
FA11	839	100.0%	94.3%	83.7%	76.9%	72.7%	69.8%	67.3%	66.3%	63.4%					
FA12	860	100.0%	93.6%	84.7%	79.7%	75.7%	72.9%	72.0%							
FA13	891	100.0%	94.9%	84.3%	80.0%	74.7%									
FA14	877	100.0%	94.3%	84.4%											

Non-Minority

Percent Persisting:*															
Cohort Term	Size	1st Fall	Spring	2nd Fall	Spring	3rd Fall	Spring	4th Fall	Spring	5th Fall	Spring	6th Fall	Spring	7th Fall	Spring
FA96	2,352	100.0%	95.2%	83.2%	78.4%	72.7%	71.2%	69.9%	69.5%	68.2%	67.9%	67.1%	66.8%	67.2%	67.5%
FA97	2,287	100.0%	94.2%	82.7%	77.3%	72.7%	70.7%	68.9%	68.2%	66.9%	66.8%	66.2%	66.3%	65.9%	66.1%
FA98	2,636	100.0%	95.1%	83.3%	77.5%	72.4%	71.3%	69.8%	69.4%	68.3%	68.4%	68.1%	68.3%	68.2%	68.2%
FA99	2,688	100.0%	95.2%	84.1%	78.6%	73.0%	71.4%	70.6%	70.2%	68.9%	68.2%	67.9%	67.8%	67.9%	68.0%
FA00	2,772	100.0%	94.4%	82.7%	77.7%	72.4%	71.1%	70.0%	69.5%	69.1%	68.8%	68.4%	68.1%	68.0%	68.1%
FA01	3,174	100.0%	95.3%	83.5%	79.0%	73.1%	71.3%	70.3%	70.1%	68.7%	68.3%	68.0%	67.8%	67.7%	67.9%
FA02	3,234	100.0%	94.2%	83.7%	79.2%	72.1%	70.6%	69.9%	69.5%	68.4%	67.6%	67.0%	67.0%	66.9%	67.2%
FA03	3,269	100.0%	95.2%	84.6%	79.8%	74.1%	71.6%	70.6%	69.6%	68.7%	68.0%	68.0%	67.9%	68.3%	68.4%
FA04	3,491	100.0%	95.4%	83.7%	78.9%	73.8%	71.8%	70.7%	69.9%	68.9%	68.6%	68.1%	67.8%	68.1%	68.0%
FA05	3,276	100.0%	94.8%	83.6%	78.0%	73.1%	71.9%	70.5%	69.9%	68.5%	68.3%	68.5%	68.2%	68.3%	68.2%
FA06	3,392	100.0%	95.1%	83.1%	77.4%	72.2%	70.9%	70.2%	69.1%	67.9%	67.3%	66.8%	66.9%	67.0%	67.0%
FA07	3,658	100.0%	94.3%	83.4%	77.8%	73.7%	72.5%	71.6%	70.9%	69.1%	69.1%	68.6%	68.4%	68.9%	68.8%
FA08	3,722	100.0%	95.1%	84.2%	80.2%	76.5%	75.0%	73.8%	72.3%	70.7%	70.3%	70.3%	70.4%	69.8%	69.9%
FA09	3,550	100.0%	94.9%	84.9%	80.7%	76.2%	74.6%	73.5%	73.0%	71.4%	70.8%	70.9%	70.7%	70.4%	
FA10	3,648	100.0%	95.2%	84.0%	79.8%	75.7%	74.2%	73.1%	72.3%	70.8%	69.9%	69.4%			
FA11	3,580	100.0%	95.3%	84.9%	81.1%	77.8%	75.7%	75.1%	74.4%	71.9%					
FA12	3,589	100.0%	94.4%	87.1%	83.2%	79.6%	77.7%	76.6%							
FA13	3,482	100.0%	95.1%	86.4%	82.4%	78.5%									
FA14	3,407	100.0%	95.4%	87.2%											

* Excludes summer terms

Graduation Rates New Freshman

Minority

Percent Graduating:*															
Cohort Term	Size	4th Fall	Spring	Summer	5th Fall	Spring	Summer	6th Fall	Spring	Summer	7th Fall	Spring	Summer	8th Fall	Spring
FA94	314	1.0%	20.1%	24.6%	35.5%	46.0%	47.9%	49.2%	51.8%	52.1%	53.0%	53.4%	53.4%	53.4%	54.3%
FA95	329	1.2%	21.9%	25.2%	36.8%	45.6%	46.8%	51.4%	54.1%	55.3%	55.6%	56.2%	56.2%	57.1%	57.1%
FA96	335	0.9%	19.4%	23.9%	36.7%	48.7%	51.0%	53.1%	54.6%	56.1%	56.7%	57.3%	57.3%	57.3%	57.3%
FA97	312	2.2%	25.3%	29.5%	39.4%	51.3%	53.8%	55.1%	57.4%	58.0%	58.0%	58.3%	58.7%	59.0%	59.3%
FA98	369	3.8%	25.1%	28.6%	38.1%	48.8%	51.0%	53.7%	55.6%	56.4%	57.5%	58.3%	58.3%	58.9%	59.1%
FA99	379	1.8%	19.5%	23.0%	32.5%	42.0%	43.5%	45.6%	48.8%	49.1%	49.6%	50.9%	51.2%	52.0%	52.5%
FA00	436	2.8%	25.9%	30.7%	42.4%	52.5%	54.4%	56.7%	58.0%	59.2%	60.1%	61.2%	61.2%	61.5%	61.7%
FA01	457	2.6%	22.5%	28.7%	42.8%	53.9%	56.1%	59.2%	61.4%	62.5%	62.9%	63.2%	63.4%	63.6%	63.6%
FA02	501	2.6%	27.1%	31.1%	40.7%	49.9%	52.3%	56.3%	57.9%	58.5%	58.7%	59.7%	60.3%	60.7%	60.9%
FA03	455	3.1%	23.3%	28.4%	41.9%	51.1%	53.1%	54.4%	57.3%	58.8%	59.0%	59.5%	59.9%	59.9%	59.9%
FA04	505	5.0%	30.0%	33.3%	44.2%	53.0%	54.2%	56.3%	59.5%	60.1%	61.3%	62.3%	62.3%	62.3%	62.7%
FA05	531	3.4%	25.7%	30.1%	39.1%	49.9%	51.4%	54.6%	57.3%	57.3%	57.7%	58.2%	58.4%	58.6%	58.8%
FA06	579	1.7%	26.6%	31.7%	40.0%	48.9%	50.6%	53.4%	55.1%	55.3%	55.6%	56.2%	56.2%	56.7%	57.2%
FA07	630	2.2%	26.7%	29.3%	41.2%	51.8%	54.3%	56.7%	59.2%	59.7%	60.2%	60.5%	60.5%	60.7%	61.0%
FA08	586	3.4%	29.1%	32.5%	43.0%	51.9%	53.8%	55.3%	57.2%	57.2%	57.2%	57.2%	57.2%		
FA09	653	3.7%	31.8%	37.9%	47.3%	54.5%	57.2%	60.3%	62.0%	62.2%					
FA10	721	4.9%	26.4%	30.5%	43.4%	53.5%	54.9%								
FA11	839	4.2%	32.4%	37.9%											

Non-Minority

Percent Graduating:*															
Cohort Term	Size	4th Fall	Spring	Summer	5th Fall	Spring	Summer	6th Fall	Spring	Summer	7th Fall	Spring	Summer	8th Fall	Spring
FA94	1,938	3.3%	26.8%	30.7%	45.8%	58.0%	59.7%	62.3%	64.2%	65.0%	65.7%	66.0%	66.3%	66.7%	67.1%
FA95	2,201	3.0%	28.2%	33.1%	46.3%	57.8%	59.6%	61.5%	63.6%	64.2%	64.6%	65.1%	65.2%	65.4%	65.8%
FA96	2,352	3.0%	27.7%	33.0%	47.8%	59.1%	61.0%	62.8%	64.4%	64.9%	65.5%	66.1%	66.2%	66.7%	66.9%
FA97	2,287	4.9%	29.4%	34.0%	46.3%	57.6%	59.3%	61.1%	63.0%	63.5%	64.2%	64.6%	64.9%	65.3%	65.6%
FA98	2,636	4.8%	30.5%	35.2%	47.6%	58.4%	60.5%	63.5%	65.5%	65.8%	66.3%	66.8%	67.0%	67.3%	67.6%
FA99	2,688	4.5%	32.0%	36.5%	48.7%	59.2%	60.8%	63.0%	65.3%	65.8%	66.6%	67.3%	67.4%	67.5%	67.8%
FA00	2,772	4.7%	31.6%	35.6%	48.7%	59.5%	61.5%	63.5%	65.4%	65.8%	66.4%	67.0%	67.3%	67.4%	67.7%
FA01	3,174	4.5%	32.7%	36.8%	48.9%	59.8%	61.0%	63.2%	65.3%	65.7%	66.3%	67.0%	67.1%	67.4%	67.5%
FA02	3,234	4.6%	31.5%	36.5%	48.6%	58.1%	59.4%	62.1%	64.0%	64.7%	65.5%	66.0%	66.1%	66.5%	66.8%
FA03	3,269	4.8%	32.2%	37.1%	49.3%	59.5%	61.0%	63.4%	65.2%	65.7%	66.4%	66.9%	67.1%	67.6%	67.8%
FA04	3,491	5.0%	33.6%	37.8%	49.8%	59.4%	60.9%	63.0%	64.9%	65.3%	66.0%	66.8%	66.9%	67.2%	67.5%
FA05	3,276	5.3%	32.4%	36.9%	50.2%	59.5%	61.0%	63.7%	65.6%	65.8%	66.3%	67.1%	67.2%	67.5%	67.8%
FA06	3,392	4.8%	34.3%	39.0%	50.0%	59.4%	61.2%	63.5%	64.9%	65.2%	65.6%	66.0%	66.2%	66.4%	66.7%
FA07	3,658	4.2%	34.2%	39.1%	50.7%	60.3%	61.6%	64.1%	65.7%	66.1%	66.9%	67.7%	67.8%	68.0%	68.2%
FA08	3,722	4.6%	35.7%	40.5%	52.3%	62.5%	64.4%	66.5%	68.0%	68.1%	68.6%	69.0%	69.1%		
FA09	3,550	4.1%	37.2%	41.8%	53.5%	63.1%	64.7%	66.9%	68.4%	68.6%					
FA10	3,648	5.2%	39.1%	44.2%	55.0%	63.5%	64.9%								
FA11	3,580	5.4%	40.9%	45.3%											

* Includes summer terms

Persistence and Graduation Minority Status New Freshman

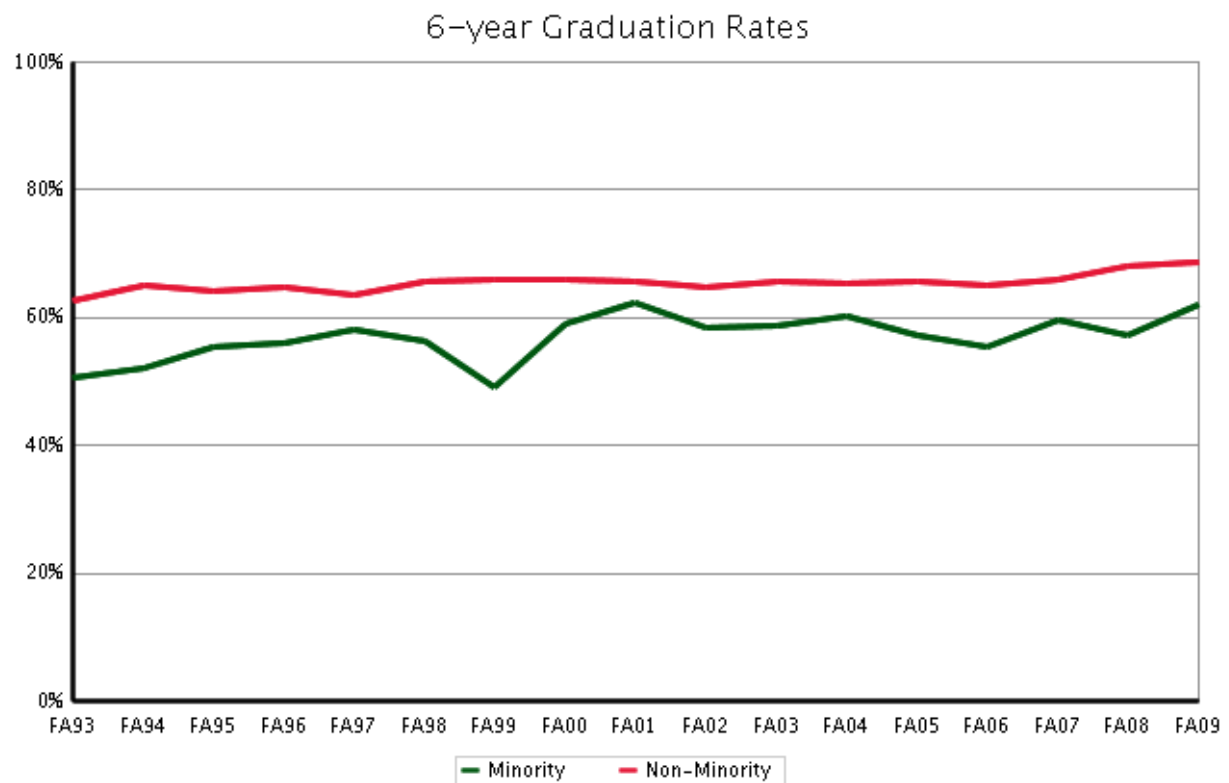
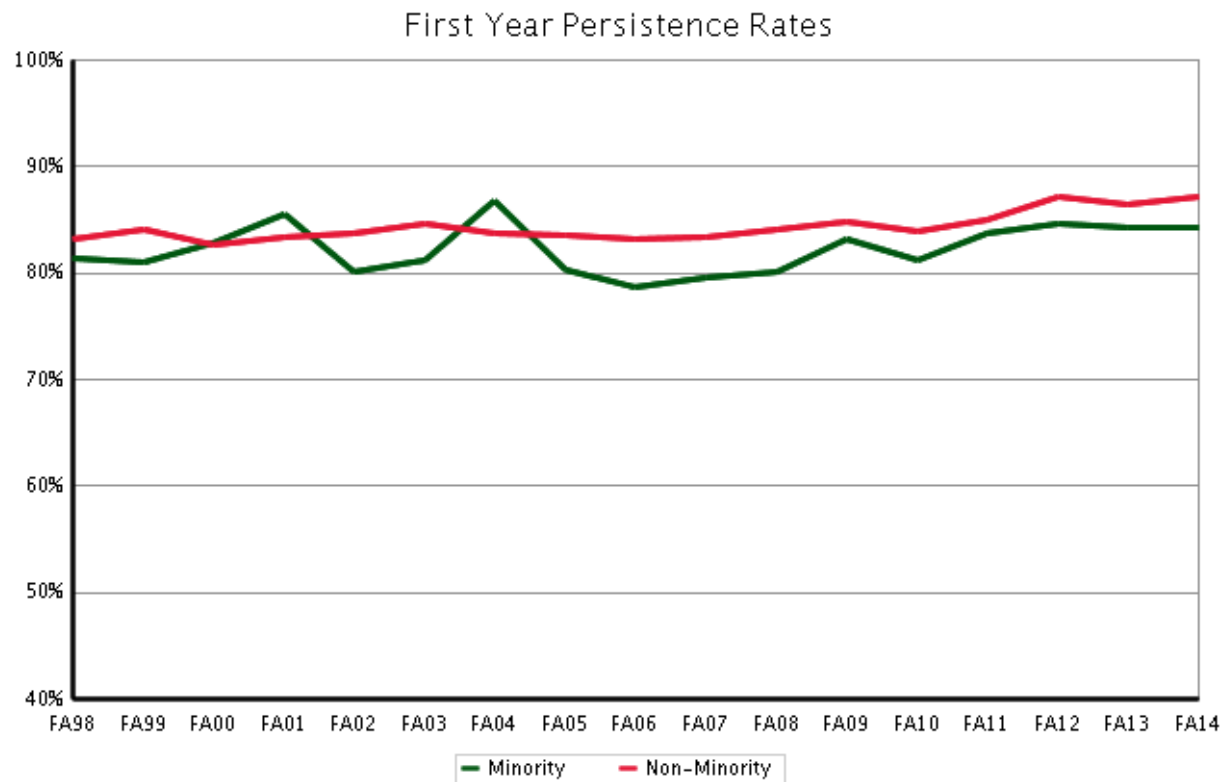

Minority Status by Residency

Semester Persistence New Freshman

Minority Resident

Percent Persisting:*															
Cohort Term	Size	1st Fall	Spring	2nd Fall	Spring	3rd Fall	Spring	4th Fall	Spring	5th Fall	Spring	6th Fall	Spring	7th Fall	Spring
FA96	222	100.0%	93.7%	80.6%	73.9%	68.0%	65.3%	63.1%	64.0%	61.7%	60.8%	59.9%	57.7%	59.5%	59.5%
FA97	224	100.0%	94.2%	84.8%	77.7%	70.1%	67.0%	62.5%	62.1%	61.6%	59.8%	60.3%	59.8%	60.3%	60.3%
FA98	270	100.0%	97.0%	82.2%	77.7%	73.5%	69.4%	68.3%	66.8%	65.3%	64.9%	63.8%	63.1%	63.8%	62.7%
FA99	291	100.0%	95.9%	82.5%	75.9%	68.7%	65.6%	62.5%	60.1%	58.1%	56.4%	55.3%	54.6%	56.0%	56.4%
FA00	347	100.0%	97.1%	84.1%	77.2%	72.3%	71.5%	68.0%	66.9%	64.8%	64.6%	65.7%	64.0%	65.1%	64.3%
FA01	348	100.0%	95.4%	87.1%	82.5%	77.0%	73.6%	71.8%	70.1%	67.8%	66.7%	66.1%	66.4%	65.8%	66.1%
FA02	386	100.0%	94.8%	81.6%	76.9%	71.2%	69.9%	68.1%	66.6%	64.0%	63.2%	63.0%	62.4%	62.4%	62.7%
FA03	343	100.0%	95.3%	81.6%	75.7%	68.4%	65.8%	64.3%	65.2%	63.5%	62.6%	62.6%	61.7%	61.7%	62.0%
FA04	424	100.0%	95.8%	88.0%	80.4%	75.5%	73.1%	71.5%	70.3%	67.2%	68.2%	65.8%	66.7%	67.0%	66.5%
FA05	431	100.0%	94.7%	81.6%	75.3%	69.2%	68.1%	63.9%	63.6%	61.1%	60.8%	59.9%	59.2%	59.7%	59.0%
FA06	469	100.0%	93.6%	80.8%	72.3%	66.9%	63.0%	62.0%	61.3%	60.2%	60.2%	59.3%	59.1%	58.5%	58.0%
FA07	499	100.0%	94.6%	81.2%	75.8%	70.3%	68.9%	66.7%	65.5%	64.9%	63.7%	63.7%	63.9%	64.1%	64.3%
FA08	486	100.0%	94.7%	81.3%	76.1%	69.8%	68.2%	66.6%	64.7%	64.3%	63.0%	61.8%	60.7%	61.0%	61.4%
FA09	523	100.0%	94.3%	84.3%	78.8%	73.6%	70.3%	69.7%	69.3%	68.0%	65.5%	65.5%	65.3%	65.6%	
FA10	596	100.0%	95.5%	82.7%	75.7%	71.3%	70.1%	68.0%	67.1%	65.3%	63.9%	62.1%			
FA11	674	100.0%	94.7%	84.4%	78.3%	73.9%	71.4%	68.4%	67.4%	64.5%					
FA12	679	100.0%	93.7%	85.7%	80.6%	77.5%	74.2%	72.8%							
FA13	714	100.0%	95.7%	86.3%	82.0%	77.7%									
FA14	700	100.0%	94.1%	85.0%											

Minority Non-Resident

Percent Persisting:*															
Cohort Term	Size	1st Fall	Spring	2nd Fall	Spring	3rd Fall	Spring	4th Fall	Spring	5th Fall	Spring	6th Fall	Spring	7th Fall	Spring
FA96	113	100.0%	93.8%	79.6%	72.6%	67.3%	63.7%	63.7%	64.6%	61.9%	61.1%	57.5%	56.6%	56.6%	56.6%
FA97	88	100.0%	96.6%	76.1%	68.2%	63.6%	60.2%	58.0%	56.8%	60.2%	58.0%	56.8%	56.8%	56.8%	56.8%
FA98	99	100.0%	96.0%	78.8%	69.7%	60.6%	56.6%	57.6%	57.6%	52.5%	52.5%	48.5%	48.5%	48.5%	48.5%
FA99	88	100.0%	93.2%	76.1%	69.3%	58.0%	53.4%	53.4%	48.9%	48.9%	47.7%	42.0%	40.9%	40.9%	40.9%
FA00	89	100.0%	95.5%	77.5%	68.5%	60.7%	52.8%	51.7%	49.4%	48.3%	47.2%	51.7%	50.6%	51.7%	51.7%
FA01	109	100.0%	95.4%	80.7%	76.1%	65.1%	65.1%	67.0%	64.2%	63.9%	60.2%	60.2%	60.2%	59.3%	59.3%
FA02	115	100.0%	93.0%	74.8%	67.8%	60.0%	60.0%	55.7%	54.8%	53.9%	53.9%	54.8%	54.8%	56.5%	56.5%
FA03	112	100.0%	92.9%	80.4%	70.5%	63.4%	60.7%	58.0%	57.1%	56.3%	57.1%	55.4%	56.3%	56.3%	56.3%
FA04	81	100.0%	95.1%	80.2%	70.4%	59.3%	55.6%	52.5%	52.5%	48.8%	50.0%	48.8%	47.5%	47.5%	47.5%
FA05	100	100.0%	88.0%	75.0%	70.0%	64.0%	59.0%	59.0%	58.0%	55.0%	58.0%	58.0%	57.0%	57.0%	58.0%
FA06	110	100.0%	92.7%	70.0%	64.5%	58.2%	57.3%	54.5%	54.5%	52.7%	52.7%	52.7%	52.7%	52.7%	54.5%
FA07	131	100.0%	93.9%	73.1%	66.2%	61.5%	60.8%	57.7%	56.9%	55.4%	50.0%	50.0%	49.2%	50.8%	50.8%
FA08	100	100.0%	96.0%	75.0%	66.0%	60.0%	56.0%	55.0%	53.0%	52.0%	49.0%	49.0%	50.0%	49.0%	48.0%
FA09	130	100.0%	90.8%	78.3%	72.9%	62.0%	60.5%	59.7%	59.7%	55.0%	52.7%	55.0%	52.7%	51.9%	
FA10	125	100.0%	92.8%	74.4%	69.6%	60.0%	58.4%	56.8%	57.6%	56.0%	51.2%	48.8%			
FA11	165	100.0%	92.7%	80.6%	70.9%	67.9%	63.6%	63.0%	61.8%	58.8%					
FA12	181	100.0%	93.4%	80.7%	76.2%	69.1%	68.0%	69.1%							
FA13	177	100.0%	92.1%	76.3%	71.8%	62.7%									
FA14	177	100.0%	94.9%	81.9%											

* Excludes summer terms

Semester Persistence New Freshman

Non-Minority Resident

Percent Persisting:*															
Cohort Term	Size	1st Fall	Spring	2nd Fall	Spring	3rd Fall	Spring	4th Fall	Spring	5th Fall	Spring	6th Fall	Spring	7th Fall	Spring
FA96	1,698	100.0%	95.7%	84.8%	79.9%	74.6%	73.5%	72.0%	71.7%	70.1%	70.1%	69.6%	69.0%	69.4%	69.5%
FA97	1,656	100.0%	94.7%	84.0%	78.5%	74.4%	72.5%	70.7%	69.7%	68.9%	68.3%	68.1%	67.9%	67.5%	67.6%
FA98	1,998	100.0%	95.7%	84.2%	78.7%	73.1%	72.1%	70.5%	70.2%	69.2%	69.2%	68.8%	69.2%	69.1%	69.2%
FA99	2,036	100.0%	95.1%	84.9%	79.6%	74.6%	72.8%	72.2%	71.9%	70.7%	70.0%	69.7%	69.2%	69.6%	69.6%
FA00	2,094	100.0%	94.8%	84.2%	79.7%	74.8%	73.3%	72.3%	71.6%	71.1%	70.9%	70.6%	70.1%	69.9%	70.0%
FA01	2,386	100.0%	95.7%	85.0%	80.6%	75.4%	73.8%	73.3%	72.9%	71.8%	71.1%	70.8%	70.4%	70.6%	70.7%
FA02	2,444	100.0%	94.9%	86.0%	81.4%	74.2%	72.3%	71.8%	71.4%	70.6%	69.5%	68.8%	68.7%	68.5%	68.9%
FA03	2,554	100.0%	95.9%	86.1%	81.7%	76.0%	73.6%	72.9%	71.8%	71.0%	70.5%	70.4%	70.1%	70.5%	70.7%
FA04	2,725	100.0%	95.8%	84.8%	80.0%	75.0%	73.1%	72.1%	71.0%	70.2%	69.8%	69.1%	69.0%	69.3%	69.3%
FA05	2,661	100.0%	95.2%	84.6%	79.2%	74.2%	73.0%	71.8%	70.8%	69.7%	69.3%	69.4%	68.9%	69.0%	69.0%
FA06	2,706	100.0%	95.4%	84.3%	78.7%	74.3%	73.1%	72.4%	71.6%	70.2%	69.5%	69.0%	69.1%	69.1%	69.2%
FA07	2,884	100.0%	94.5%	84.9%	78.9%	75.4%	74.2%	73.2%	72.6%	70.9%	70.7%	70.3%	70.1%	70.4%	70.3%
FA08	2,929	100.0%	95.6%	85.7%	81.8%	78.3%	76.9%	75.5%	74.1%	72.4%	71.9%	71.9%	72.0%	71.5%	71.5%
FA09	2,776	100.0%	95.0%	86.2%	81.9%	77.6%	76.1%	74.8%	74.4%	72.8%	72.0%	72.2%	71.9%	71.6%	
FA10	2,881	100.0%	95.4%	85.0%	81.0%	77.1%	75.1%	74.3%	73.4%	71.8%	71.0%	70.6%			
FA11	2,733	100.0%	95.3%	85.3%	81.6%	78.3%	76.1%	75.7%	75.0%	72.3%					
FA12	2,651	100.0%	94.6%	88.0%	84.0%	81.2%	79.3%	78.3%							
FA13	2,524	100.0%	95.4%	87.4%	83.5%	79.4%									
FA14	2,406	100.0%	95.7%	88.6%											

Non-Minority Non-Resident

Percent Persisting:*															
Cohort Term	Size	1st Fall	Spring	2nd Fall	Spring	3rd Fall	Spring	4th Fall	Spring	5th Fall	Spring	6th Fall	Spring	7th Fall	Spring
FA96	654	100.0%	93.9%	78.9%	74.5%	67.7%	65.3%	64.4%	63.9%	63.0%	62.1%	60.5%	60.9%	61.6%	62.2%
FA97	631	100.0%	93.0%	79.4%	73.9%	68.3%	66.1%	64.3%	64.2%	61.8%	62.9%	61.3%	62.0%	61.6%	62.1%
FA98	638	100.0%	92.9%	80.4%	73.7%	70.1%	69.0%	67.7%	66.9%	65.6%	65.9%	65.8%	65.8%	65.5%	65.3%
FA99	652	100.0%	95.2%	81.6%	75.5%	68.1%	66.8%	65.3%	64.9%	63.0%	62.6%	62.4%	63.2%	62.9%	62.9%
FA00	678	100.0%	92.9%	78.1%	71.6%	64.9%	64.2%	62.9%	63.2%	63.0%	62.3%	61.7%	62.0%	62.0%	62.1%
FA01	788	100.0%	94.0%	78.7%	74.1%	66.2%	63.9%	61.4%	61.5%	59.5%	59.7%	59.5%	60.0%	59.1%	59.5%
FA02	790	100.0%	92.2%	76.8%	72.5%	65.7%	65.1%	64.3%	63.5%	61.9%	61.6%	61.6%	61.5%	61.9%	61.7%
FA03	715	100.0%	92.7%	79.1%	73.1%	67.3%	64.1%	62.6%	61.5%	60.3%	59.0%	59.1%	59.7%	60.4%	60.5%
FA04	766	100.0%	94.0%	79.9%	74.8%	69.3%	67.4%	65.7%	66.2%	64.4%	64.2%	64.4%	63.7%	63.8%	63.6%
FA05	615	100.0%	93.2%	79.2%	73.2%	68.5%	67.4%	65.3%	66.1%	63.4%	64.2%	64.6%	64.9%	65.1%	64.8%
FA06	686	100.0%	94.0%	78.3%	72.3%	64.0%	62.1%	61.2%	59.4%	58.8%	58.5%	58.4%	58.4%	58.5%	58.5%
FA07	774	100.0%	93.4%	77.8%	73.8%	67.3%	65.9%	65.6%	64.9%	62.7%	63.3%	62.1%	62.1%	63.0%	63.0%
FA08	793	100.0%	93.2%	78.7%	74.2%	69.9%	67.8%	67.5%	65.7%	64.5%	64.2%	64.3%	64.3%	63.7%	64.0%
FA09	774	100.0%	94.4%	80.2%	76.3%	71.3%	69.6%	68.9%	67.7%	66.3%	66.3%	66.5%	66.4%	66.1%	
FA10	767	100.0%	94.3%	80.2%	75.5%	70.3%	70.7%	69.0%	68.1%	67.1%	65.8%	65.1%			
FA11	847	100.0%	95.3%	83.8%	79.7%	76.5%	74.4%	73.3%	72.4%	70.6%					
FA12	938	100.0%	93.9%	84.6%	80.9%	75.1%	73.2%	71.9%							
FA13	958	100.0%	94.2%	83.6%	79.6%	76.0%									
FA14	1,001	100.0%	94.8%	83.9%											

* Excludes summer terms

Graduation Rates New Freshman

Minority Resident

Percent Graduating:*															
Cohort Term	Size	4th Fall	Spring	Summer	5th Fall	Spring	Summer	6th Fall	Spring	Summer	7th Fall	Spring	Summer	8th Fall	Spring
FA94	205	1.0%	19.1%	24.0%	34.8%	44.6%	47.5%	49.0%	52.9%	53.4%	54.9%	55.4%	55.4%	55.4%	56.4%
FA95	212	0.5%	19.3%	23.1%	34.4%	45.3%	47.2%	50.9%	53.8%	54.7%	55.2%	55.7%	55.7%	56.6%	56.6%
FA96	222	1.4%	16.2%	21.2%	32.9%	46.8%	50.5%	52.7%	54.5%	56.8%	57.7%	58.6%	58.6%	58.6%	58.6%
FA97	224	2.2%	25.9%	30.4%	39.7%	50.9%	53.6%	54.9%	58.0%	58.9%	58.9%	59.4%	59.4%	59.8%	59.8%
FA98	270	3.4%	26.5%	30.6%	41.4%	51.5%	53.7%	56.7%	59.0%	60.1%	61.2%	61.9%	61.9%	62.7%	63.1%
FA99	291	2.1%	20.6%	24.4%	34.0%	43.6%	45.4%	48.1%	51.2%	51.5%	52.2%	54.0%	54.3%	55.3%	56.0%
FA00	347	2.9%	27.4%	32.0%	43.5%	54.5%	56.5%	59.1%	60.8%	61.7%	62.5%	63.7%	63.7%	64.0%	64.3%
FA01	348	2.0%	22.7%	28.7%	42.8%	54.6%	56.6%	59.8%	62.4%	63.8%	64.4%	64.7%	64.7%	64.7%	64.7%
FA02	386	2.8%	27.7%	31.9%	42.0%	51.6%	53.6%	57.8%	59.3%	60.1%	60.4%	61.4%	61.9%	62.4%	62.4%
FA03	343	2.6%	22.8%	28.7%	43.0%	52.6%	54.7%	55.8%	58.8%	60.2%	60.5%	60.8%	61.1%	61.1%	61.1%
FA04	424	5.7%	31.4%	34.9%	45.8%	55.0%	56.1%	58.7%	62.5%	63.2%	64.2%	65.1%	65.1%	65.1%	65.6%
FA05	431	3.5%	25.6%	29.8%	38.7%	49.7%	51.3%	54.8%	57.3%	57.3%	57.8%	58.3%	58.5%	58.5%	58.7%
FA06	469	1.9%	26.1%	31.9%	40.3%	49.3%	51.0%	54.2%	56.3%	56.5%	57.0%	57.2%	57.2%	57.6%	58.0%
FA07	499	1.6%	27.9%	29.7%	42.1%	53.6%	56.4%	59.2%	62.2%	62.7%	63.1%	63.3%	63.3%	63.5%	63.7%
FA08	486	3.7%	29.5%	33.2%	44.4%	53.5%	55.6%	57.2%	59.5%	59.5%	59.5%	59.5%	59.5%		
FA09	523	3.8%	32.2%	38.9%	48.9%	56.5%	59.5%	63.0%	64.7%	64.9%					
FA10	596	4.5%	26.7%	30.9%	45.0%	55.7%	57.0%								
FA11	674	4.2%	31.9%	38.2%											

Minority Non-Resident

Percent Graduating:*															
Cohort Term	Size	4th Fall	Spring	Summer	5th Fall	Spring	Summer	6th Fall	Spring	Summer	7th Fall	Spring	Summer	8th Fall	Spring
FA94	109	0.9%	22.0%	25.7%	36.7%	48.6%	48.6%	49.5%	49.5%	49.5%	49.5%	49.5%	49.5%	49.5%	50.5%
FA95	117	2.6%	26.5%	29.1%	41.0%	46.2%	46.2%	52.1%	54.7%	56.4%	56.4%	57.3%	57.3%	58.1%	58.1%
FA96	113	0.0%	25.7%	29.2%	44.2%	52.2%	52.2%	54.0%	54.9%	54.9%	54.9%	54.9%	54.9%	54.9%	54.9%
FA97	88	2.3%	23.9%	27.3%	38.6%	52.3%	54.5%	55.7%	55.7%	55.7%	55.7%	55.7%	56.8%	56.8%	58.0%
FA98	99	5.1%	21.2%	23.2%	29.3%	41.4%	43.4%	45.5%	46.5%	46.5%	47.5%	48.5%	48.5%	48.5%	48.5%
FA99	88	1.1%	15.9%	18.2%	27.3%	36.4%	37.5%	37.5%	40.9%	40.9%	40.9%	40.9%	40.9%	40.9%	40.9%
FA00	89	2.2%	20.2%	25.8%	38.2%	44.9%	46.1%	47.2%	47.2%	49.4%	50.6%	51.7%	51.7%	51.7%	51.7%
FA01	109	4.6%	22.0%	28.4%	42.6%	51.9%	54.6%	57.4%	58.3%	58.3%	58.3%	58.3%	59.3%	60.2%	60.2%
FA02	115	1.7%	25.2%	28.7%	36.5%	44.3%	47.8%	51.3%	53.0%	53.0%	53.0%	53.9%	54.8%	54.8%	55.7%
FA03	112	4.5%	25.0%	27.7%	38.4%	46.4%	48.2%	50.0%	52.7%	54.5%	54.5%	55.4%	56.3%	56.3%	56.3%
FA04	81	1.3%	22.5%	25.0%	36.3%	42.5%	43.8%	43.8%	43.8%	43.8%	46.3%	47.5%	47.5%	47.5%	47.5%
FA05	100	3.0%	26.0%	31.0%	41.0%	51.0%	52.0%	54.0%	57.0%	57.0%	57.0%	58.0%	58.0%	59.0%	59.0%
FA06	110	0.9%	29.1%	30.9%	39.1%	47.3%	49.1%	50.0%	50.0%	50.0%	50.0%	51.8%	51.8%	52.7%	53.6%
FA07	131	4.6%	22.3%	27.7%	37.7%	44.6%	46.2%	46.9%	47.7%	48.5%	49.2%	50.0%	50.0%	50.0%	50.8%
FA08	100	2.0%	27.0%	29.0%	36.0%	44.0%	45.0%	46.0%	46.0%	46.0%	46.0%	46.0%	46.0%		
FA09	130	3.1%	30.2%	34.1%	41.1%	46.5%	48.1%	49.6%	51.2%	51.2%					
FA10	125	6.4%	24.8%	28.8%	36.0%	43.2%	44.8%								
FA11	165	4.2%	34.5%	37.0%											

* Includes summer terms

Graduation Rates New Freshman

Non-Minority Resident

Percent Graduating:*															
Cohort Term	Size	4th Fall	Spring	Summer	5th Fall	Spring	Summer	6th Fall	Spring	Summer	7th Fall	Spring	Summer	8th Fall	Spring
FA94	1,380	3.7%	27.2%	30.7%	46.6%	60.3%	62.2%	65.1%	66.9%	67.9%	68.5%	68.7%	69.1%	69.5%	69.6%
FA95	1,599	3.0%	29.0%	34.2%	48.6%	60.8%	62.6%	64.7%	66.9%	67.4%	67.8%	68.3%	68.4%	68.6%	69.0%
FA96	1,698	3.2%	28.9%	34.7%	50.0%	61.4%	63.4%	65.2%	66.7%	67.1%	67.9%	68.3%	68.4%	68.8%	69.1%
FA97	1,656	5.3%	30.8%	35.7%	47.4%	58.7%	60.1%	62.2%	64.3%	64.8%	65.4%	65.9%	66.2%	66.8%	67.1%
FA98	1,998	4.8%	30.0%	34.7%	47.4%	58.4%	60.9%	64.1%	66.1%	66.5%	67.1%	67.7%	67.9%	68.0%	68.5%
FA99	2,036	4.5%	32.2%	36.3%	49.1%	60.2%	61.9%	64.4%	66.6%	67.2%	68.0%	68.9%	68.9%	69.0%	69.4%
FA00	2,094	4.7%	32.4%	36.5%	49.9%	61.1%	63.4%	65.4%	67.5%	68.0%	68.6%	69.0%	69.2%	69.4%	69.6%
FA01	2,386	4.8%	33.0%	37.2%	50.4%	62.2%	63.4%	65.8%	68.2%	68.6%	69.2%	69.8%	69.9%	70.1%	70.3%
FA02	2,444	4.7%	31.4%	36.8%	49.0%	59.2%	60.8%	63.7%	65.6%	66.4%	67.1%	67.8%	67.9%	68.3%	68.6%
FA03	2,554	4.8%	33.2%	38.0%	50.4%	61.4%	63.1%	65.6%	67.4%	67.8%	68.5%	69.1%	69.2%	69.7%	69.9%
FA04	2,725	5.1%	33.8%	38.2%	50.2%	60.1%	61.7%	63.8%	65.8%	66.2%	67.1%	67.8%	67.9%	68.3%	68.7%
FA05	2,661	5.5%	32.4%	37.0%	50.4%	60.0%	61.5%	64.2%	66.0%	66.3%	66.8%	67.7%	67.9%	68.3%	68.6%
FA06	2,706	4.5%	35.1%	39.8%	50.9%	61.2%	63.0%	65.4%	67.0%	67.3%	67.7%	68.1%	68.3%	68.5%	68.8%
FA07	2,884	4.2%	34.2%	39.0%	51.2%	61.4%	62.8%	65.5%	67.1%	67.6%	68.4%	69.2%	69.3%	69.5%	69.8%
FA08	2,929	4.7%	35.7%	40.7%	53.2%	63.7%	65.7%	67.8%	69.5%	69.6%	70.1%	70.5%	70.6%		
FA09	2,776	4.1%	36.2%	41.0%	53.5%	63.6%	65.5%	67.9%	69.5%	69.8%					
FA10	2,881	5.2%	38.7%	44.2%	55.7%	64.6%	66.0%								
FA11	2,733	5.3%	40.7%	45.1%											

Non-Minority Non-Resident

Percent Graduating:*															
Cohort Term	Size	4th Fall	Spring	Summer	5th Fall	Spring	Summer	6th Fall	Spring	Summer	7th Fall	Spring	Summer	8th Fall	Spring
FA94	558	2.2%	25.7%	30.8%	44.1%	52.3%	53.6%	55.2%	57.4%	57.7%	58.8%	59.4%	59.4%	59.9%	60.8%
FA95	602	3.2%	25.9%	30.2%	40.4%	49.7%	51.7%	52.8%	54.8%	55.6%	56.1%	56.6%	56.6%	56.8%	57.5%
FA96	654	2.4%	24.6%	28.7%	42.2%	53.2%	54.7%	56.7%	58.5%	59.0%	59.3%	60.3%	60.3%	60.9%	61.3%
FA97	631	4.0%	25.7%	29.6%	43.4%	54.7%	57.1%	58.3%	59.6%	60.2%	61.0%	61.3%	61.3%	61.5%	61.8%
FA98	638	4.7%	32.1%	36.9%	48.2%	58.2%	59.2%	61.7%	63.3%	63.3%	63.7%	64.2%	64.4%	65.0%	65.0%
FA99	652	4.6%	31.3%	37.1%	47.5%	55.9%	57.2%	58.7%	61.3%	61.6%	61.9%	62.4%	62.7%	62.7%	63.0%
FA00	678	4.4%	29.3%	32.8%	45.1%	54.6%	55.9%	57.5%	58.7%	59.2%	59.9%	60.8%	61.1%	61.1%	61.7%
FA01	788	3.6%	31.9%	35.3%	44.3%	52.6%	53.6%	55.1%	56.5%	56.9%	57.7%	58.4%	58.6%	59.1%	59.2%
FA02	790	4.2%	31.7%	35.7%	47.4%	54.6%	55.1%	57.3%	59.2%	59.4%	60.3%	60.6%	60.6%	61.0%	61.2%
FA03	715	4.8%	28.7%	33.7%	45.4%	52.5%	53.7%	55.6%	57.2%	57.9%	58.7%	59.3%	59.7%	59.8%	60.1%
FA04	766	4.8%	32.8%	36.0%	48.4%	56.9%	58.2%	60.2%	61.6%	62.0%	62.3%	63.2%	63.2%	63.3%	63.4%
FA05	615	4.2%	32.4%	36.5%	49.7%	57.3%	59.1%	61.5%	63.5%	63.8%	63.9%	64.3%	64.3%	64.3%	64.4%
FA06	686	5.5%	31.5%	35.8%	46.3%	52.4%	53.9%	56.1%	56.8%	57.1%	57.4%	57.7%	58.0%	58.2%	58.4%
FA07	774	4.1%	34.1%	39.8%	49.0%	56.1%	57.1%	59.0%	60.6%	60.6%	61.4%	62.0%	62.3%	62.4%	62.5%
FA08	793	4.0%	35.5%	39.9%	49.2%	58.0%	59.5%	61.6%	62.5%	62.6%	63.0%	63.6%	63.6%		
FA09	774	4.0%	41.1%	44.7%	53.4%	61.3%	61.9%	63.2%	64.2%	64.3%					
FA10	767	5.2%	40.4%	44.2%	52.0%	59.5%	60.9%								
FA11	847	5.8%	41.4%	45.9%											

* Includes summer terms

Persistence and Graduation Minority Status by Residency New Freshman

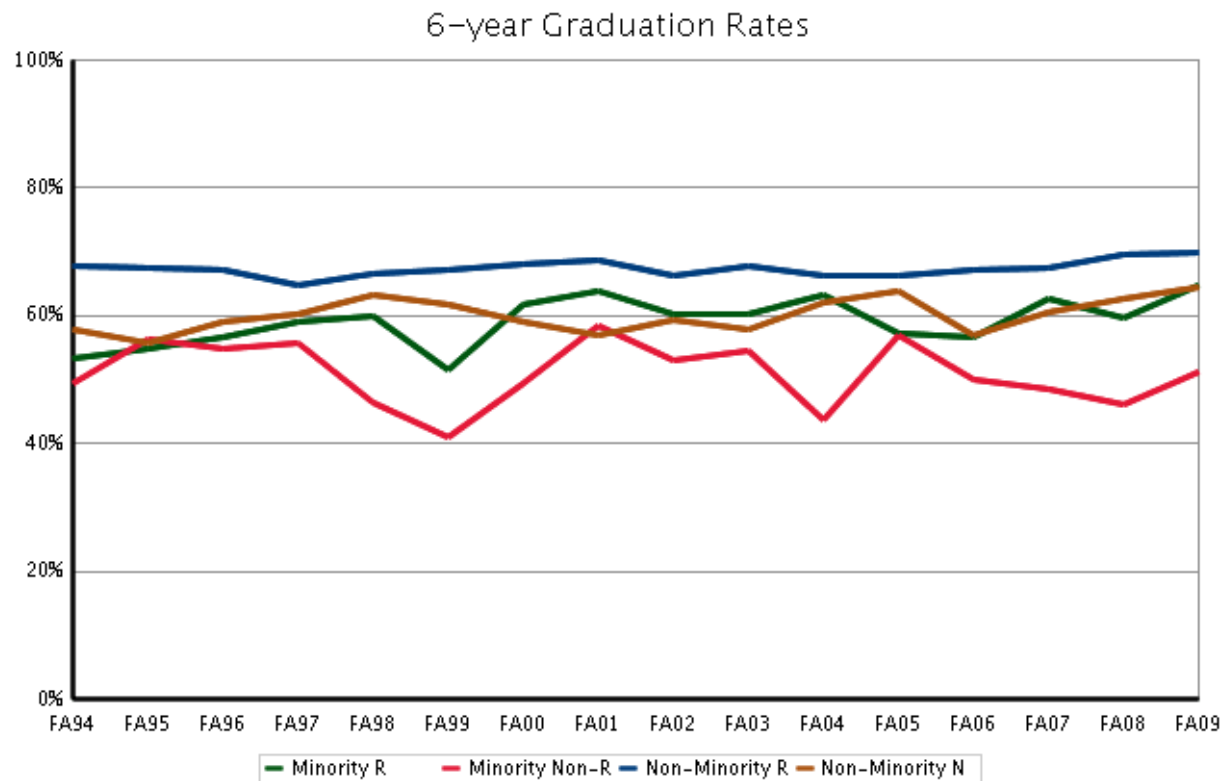
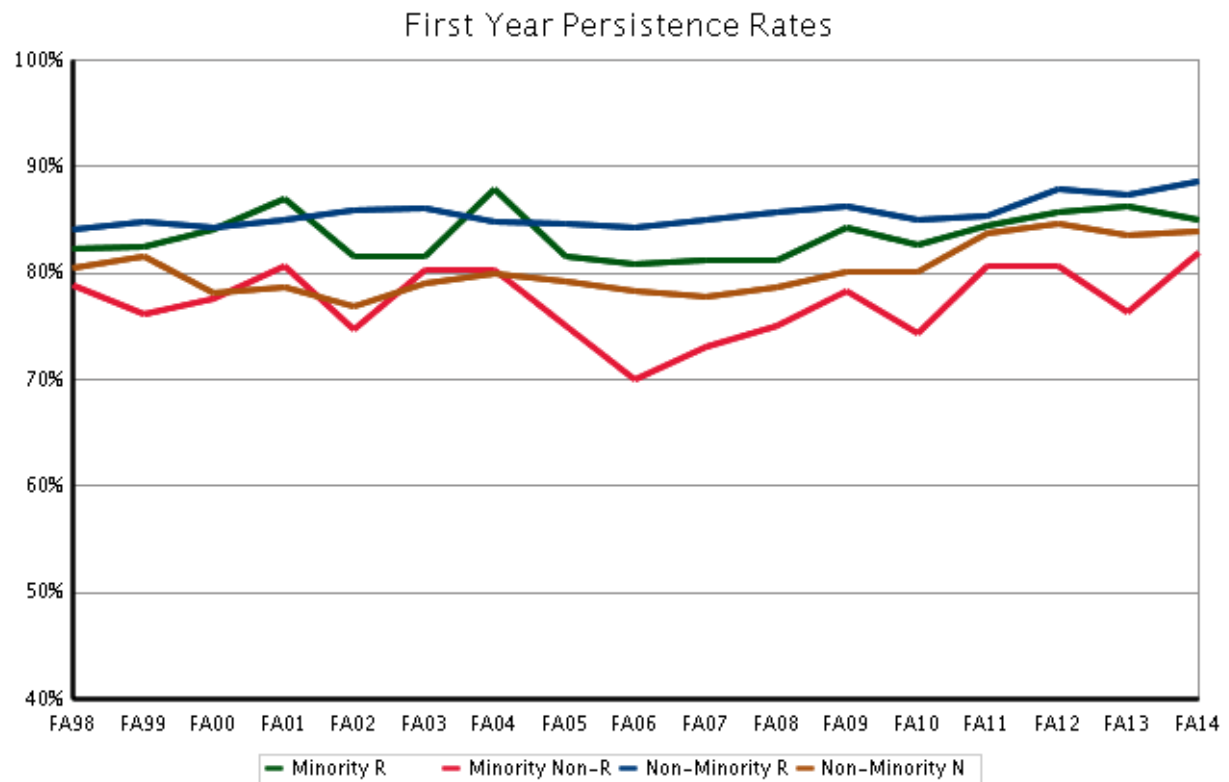

Gender

Semester Persistence New Freshman

Male

Percent Persisting:*															
Cohort Term	Size	1st Fall	Spring	2nd Fall	Spring	3rd Fall	Spring	4th Fall	Spring	5th Fall	Spring	6th Fall	Spring	7th Fall	Spring
FA96	1,181	100.0%	95.2%	81.7%	75.7%	71.4%	69.6%	69.0%	68.4%	67.0%	66.5%	65.2%	64.5%	65.2%	65.5%
FA97	1,174	100.0%	95.1%	83.2%	76.6%	72.4%	69.8%	68.2%	67.3%	66.6%	65.5%	64.6%	64.3%	63.9%	64.1%
FA98	1,246	100.0%	95.6%	82.2%	75.2%	69.9%	68.6%	66.9%	66.6%	65.2%	65.5%	65.1%	65.6%	65.7%	65.7%
FA99	1,373	100.0%	95.1%	83.1%	76.4%	71.2%	69.9%	68.9%	68.1%	66.9%	66.3%	65.4%	65.1%	65.2%	65.3%
FA00	1,365	100.0%	94.9%	82.8%	76.2%	71.8%	70.4%	70.1%	69.3%	68.7%	68.4%	68.8%	68.1%	67.9%	67.9%
FA01	1,604	100.0%	95.9%	84.5%	78.8%	73.4%	71.2%	69.7%	69.5%	67.9%	67.3%	66.3%	65.8%	65.7%	65.9%
FA02	1,640	100.0%	94.6%	83.8%	78.0%	71.0%	69.1%	68.1%	67.8%	66.6%	65.4%	65.4%	65.2%	64.9%	65.3%
FA03	1,705	100.0%	95.8%	84.8%	78.6%	72.7%	70.1%	69.4%	68.3%	67.5%	66.9%	66.9%	66.5%	66.8%	67.0%
FA04	1,800	100.0%	95.5%	83.5%	77.7%	73.0%	71.0%	70.3%	69.2%	67.9%	67.5%	66.9%	66.5%	66.8%	66.6%
FA05	1,612	100.0%	95.3%	82.9%	77.3%	71.8%	70.8%	69.2%	68.4%	66.2%	65.8%	65.5%	65.1%	65.5%	65.5%
FA06	1,698	100.0%	94.3%	81.9%	73.8%	68.1%	66.0%	65.4%	64.4%	63.0%	62.3%	61.4%	61.7%	61.7%	61.4%
FA07	1,940	100.0%	94.6%	83.2%	76.9%	73.4%	72.5%	71.1%	69.7%	67.9%	67.5%	66.9%	66.8%	67.5%	67.3%
FA08	1,914	100.0%	96.2%	85.2%	80.0%	75.4%	73.7%	72.1%	70.1%	68.4%	67.9%	67.6%	67.4%	66.8%	66.6%
FA09	1,873	100.0%	95.7%	84.7%	78.9%	74.0%	72.3%	71.5%	70.6%	68.5%	67.5%	67.9%	67.3%	67.2%	
FA10	1,925	100.0%	95.8%	84.3%	79.0%	74.4%	72.6%	71.3%	69.9%	68.5%	67.1%	65.8%			
FA11	1,963	100.0%	94.6%	85.1%	80.0%	76.7%	74.3%	73.2%	72.1%	69.8%					
FA12	1,970	100.0%	95.5%	87.7%	83.0%	78.4%	76.0%	75.3%							
FA13	1,978	100.0%	95.6%	86.2%	81.1%	76.6%									
FA14	1,930	100.0%	95.5%	86.8%											

Female

Percent Persisting:*															
Cohort Term	Size	1st Fall	Spring	2nd Fall	Spring	3rd Fall	Spring	4th Fall	Spring	5th Fall	Spring	6th Fall	Spring	7th Fall	Spring
FA96	1,506	100.0%	94.9%	83.7%	79.4%	72.7%	71.0%	69.1%	69.2%	67.6%	67.4%	66.8%	66.4%	66.9%	67.0%
FA97	1,425	100.0%	93.7%	82.2%	77.3%	72.0%	70.2%	67.9%	67.2%	65.9%	66.2%	66.0%	66.2%	66.1%	66.2%
FA98	1,759	100.0%	95.1%	83.6%	78.7%	73.6%	72.1%	71.0%	70.3%	69.2%	69.0%	68.4%	68.4%	68.2%	68.0%
FA99	1,694	100.0%	95.2%	84.2%	79.4%	73.0%	70.6%	69.6%	69.1%	67.6%	66.6%	66.5%	66.2%	66.7%	66.8%
FA00	1,843	100.0%	94.5%	82.7%	78.3%	72.3%	70.8%	68.7%	68.3%	67.6%	67.2%	66.8%	66.5%	66.7%	66.6%
FA01	2,027	100.0%	94.9%	83.1%	79.6%	73.1%	71.5%	70.9%	70.2%	69.0%	68.4%	68.7%	68.8%	68.6%	68.7%
FA02	2,095	100.0%	94.0%	82.8%	79.1%	72.2%	71.0%	70.2%	69.4%	68.2%	67.7%	66.9%	66.8%	67.0%	67.2%
FA03	2,019	100.0%	94.6%	83.7%	79.6%	73.8%	71.2%	69.9%	69.2%	68.1%	67.3%	67.2%	67.3%	67.7%	67.9%
FA04	2,196	100.0%	95.4%	84.6%	79.8%	74.2%	72.1%	70.5%	69.9%	68.7%	68.7%	67.9%	67.9%	68.2%	68.1%
FA05	2,195	100.0%	94.2%	83.3%	77.7%	72.8%	71.4%	69.7%	69.2%	68.1%	68.2%	68.5%	68.2%	68.1%	67.9%
FA06	2,273	100.0%	95.2%	82.9%	78.4%	73.6%	72.3%	71.3%	70.3%	69.2%	68.9%	68.6%	68.5%	68.5%	68.8%
FA07	2,348	100.0%	94.0%	82.5%	77.5%	72.6%	71.0%	70.2%	70.0%	68.5%	68.2%	67.9%	67.6%	68.0%	68.1%
FA08	2,394	100.0%	94.1%	82.4%	78.9%	75.3%	73.8%	72.8%	71.8%	70.5%	69.8%	69.8%	70.0%	69.6%	69.9%
FA09	2,330	100.0%	93.8%	84.6%	81.2%	76.6%	74.8%	73.5%	73.3%	72.0%	71.2%	71.3%	71.2%	70.9%	
FA10	2,444	100.0%	94.6%	82.9%	78.9%	74.8%	73.7%	72.5%	72.2%	70.4%	69.7%	69.4%			
FA11	2,456	100.0%	95.5%	84.4%	80.5%	77.0%	74.8%	74.0%	73.4%	70.6%					
FA12	2,479	100.0%	93.3%	85.8%	82.2%	79.2%	77.4%	76.0%							
FA13	2,395	100.0%	94.7%	85.8%	82.7%	78.7%									
FA14	2,354	100.0%	94.9%	86.4%											

* Excludes summer terms

Graduation Rates New Freshman

Male

Percent Graduating:*															
Cohort Term	Size	4th Fall	Spring	Summer	5th Fall	Spring	Summer	6th Fall	Spring	Summer	7th Fall	Spring	Summer	8th Fall	Spring
FA94	985	1.4%	20.3%	23.6%	38.9%	53.2%	55.1%	57.8%	59.9%	61.0%	61.7%	62.2%	62.5%	62.9%	63.3%
FA95	1,185	1.3%	21.1%	24.3%	36.9%	50.5%	52.4%	55.4%	57.8%	58.6%	59.4%	59.9%	60.0%	60.4%	61.1%
FA96	1,181	1.7%	21.6%	26.5%	41.1%	54.5%	56.9%	59.2%	61.4%	62.0%	62.8%	63.7%	63.7%	64.0%	64.3%
FA97	1,174	3.0%	22.2%	26.2%	39.5%	52.9%	54.9%	56.9%	59.6%	60.6%	61.4%	62.2%	62.4%	62.9%	63.2%
FA98	1,246	1.5%	21.2%	24.4%	38.9%	53.0%	55.6%	59.1%	61.4%	61.6%	62.5%	63.2%	63.3%	63.7%	64.4%
FA99	1,373	2.8%	24.6%	27.5%	40.0%	53.6%	55.7%	58.3%	61.5%	62.1%	63.1%	64.3%	64.4%	64.7%	65.3%
FA00	1,365	2.3%	23.8%	27.1%	42.0%	55.0%	57.6%	60.7%	63.7%	64.3%	65.3%	66.3%	66.8%	67.0%	67.5%
FA01	1,604	2.8%	23.6%	26.6%	39.6%	54.6%	56.0%	58.9%	62.1%	62.6%	63.6%	64.6%	64.7%	65.1%	65.4%
FA02	1,640	2.4%	22.2%	26.8%	39.8%	51.5%	53.3%	57.4%	60.3%	61.4%	62.3%	63.2%	63.4%	64.0%	64.7%
FA03	1,705	2.9%	24.8%	28.9%	42.5%	54.2%	56.4%	59.5%	62.2%	63.1%	64.0%	64.8%	65.1%	65.7%	66.0%
FA04	1,800	2.4%	26.1%	29.0%	42.2%	54.1%	56.3%	59.0%	62.3%	62.7%	63.6%	64.6%	64.8%	65.2%	65.7%
FA05	1,612	2.5%	22.1%	26.1%	40.4%	52.8%	54.9%	58.5%	61.6%	61.9%	62.6%	64.0%	64.1%	64.5%	64.8%
FA06	1,698	2.9%	23.8%	26.8%	38.2%	50.7%	52.8%	55.9%	58.3%	58.6%	59.4%	59.9%	60.1%	60.5%	60.8%
FA07	1,940	2.5%	24.8%	29.4%	41.1%	54.4%	56.3%	59.9%	62.9%	63.4%	64.5%	65.5%	65.7%	65.9%	66.3%
FA08	1,914	2.7%	26.3%	30.0%	43.1%	56.2%	58.6%	61.7%	64.0%	64.1%	64.7%	65.2%	65.3%		
FA09	1,873	2.5%	27.6%	31.3%	43.8%	56.9%	58.9%	62.1%	64.3%	64.6%					
FA10	1,925	3.0%	29.5%	34.2%	46.5%	57.5%	59.0%								
FA11	1,963	2.9%	32.6%	35.9%											

Female

Percent Graduating:*															
Cohort Term	Size	4th Fall	Spring	Summer	5th Fall	Spring	Summer	6th Fall	Spring	Summer	7th Fall	Spring	Summer	8th Fall	Spring
FA94	1,267	4.1%	30.1%	34.7%	48.7%	58.7%	60.4%	62.5%	64.4%	64.8%	65.7%	65.9%	66.1%	66.4%	66.9%
FA95	1,345	4.2%	32.9%	38.9%	52.3%	61.2%	62.8%	64.4%	66.4%	66.9%	67.0%	67.5%	67.6%	67.8%	67.9%
FA96	1,506	3.5%	30.6%	36.1%	50.6%	60.4%	61.9%	63.5%	64.6%	65.2%	65.6%	66.0%	66.2%	66.6%	66.8%
FA97	1,425	5.9%	34.5%	39.4%	50.4%	60.1%	61.7%	63.2%	64.5%	64.8%	65.1%	65.3%	65.5%	66.0%	66.2%
FA98	1,759	6.9%	36.0%	41.5%	51.9%	60.2%	62.0%	64.6%	66.3%	66.7%	67.1%	67.6%	67.9%	68.0%	68.1%
FA99	1,694	5.4%	35.2%	40.8%	52.1%	59.8%	61.1%	63.0%	64.8%	65.1%	65.6%	66.1%	66.2%	66.3%	66.5%
FA00	1,843	5.9%	36.1%	40.7%	52.2%	61.2%	62.8%	63.9%	64.9%	65.4%	65.8%	66.1%	66.2%	66.3%	66.4%
FA01	2,027	5.4%	37.7%	43.0%	54.8%	62.6%	63.9%	65.6%	67.0%	67.4%	67.7%	68.0%	68.2%	68.4%	68.4%
FA02	2,095	5.8%	37.7%	42.9%	53.7%	61.3%	62.5%	64.4%	65.5%	65.7%	66.4%	66.7%	66.8%	67.1%	67.1%
FA03	2,019	6.0%	36.4%	42.1%	53.4%	62.1%	63.2%	64.8%	65.9%	66.3%	66.7%	67.1%	67.2%	67.4%	67.5%
FA04	2,196	7.2%	38.9%	43.9%	54.8%	62.3%	63.2%	64.8%	65.8%	66.2%	67.0%	67.5%	67.5%	67.7%	67.9%
FA05	2,195	6.8%	38.4%	43.3%	54.7%	62.1%	63.2%	65.3%	66.5%	66.6%	66.9%	67.2%	67.4%	67.6%	67.9%
FA06	2,273	5.4%	40.3%	46.2%	56.3%	63.3%	64.8%	66.6%	67.4%	67.6%	67.8%	68.1%	68.2%	68.3%	68.7%
FA07	2,348	5.1%	39.9%	44.5%	56.1%	62.9%	64.0%	65.6%	66.3%	66.7%	67.1%	67.5%	67.6%	67.7%	67.9%
FA08	2,394	5.8%	41.6%	47.0%	57.4%	65.0%	66.4%	67.6%	68.5%	68.6%	69.0%	69.2%	69.3%		
FA09	2,330	5.3%	43.4%	49.2%	59.5%	65.8%	67.2%	68.9%	69.8%	70.0%					
FA10	2,444	6.9%	42.8%	48.0%	58.2%	65.3%	66.6%								
FA11	2,456	7.0%	44.7%	50.2%											

* Includes summer terms

Persistence and Graduation Gender New Freshman

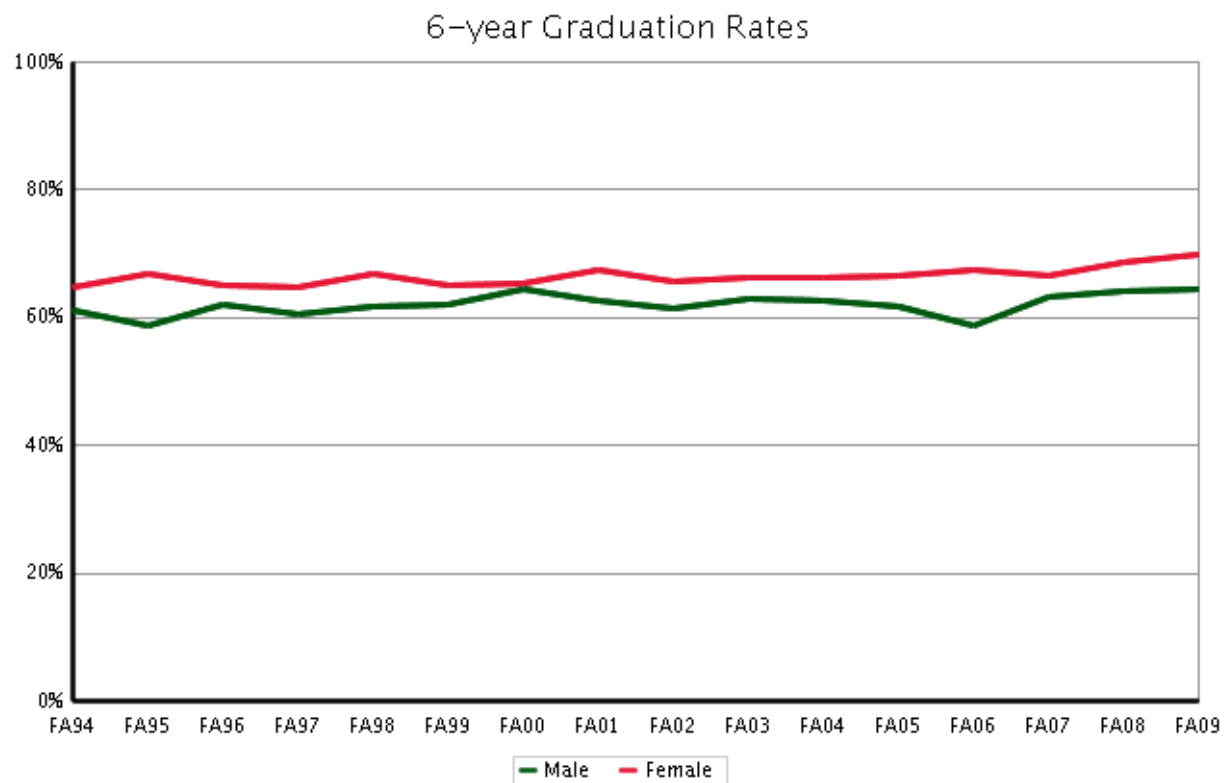
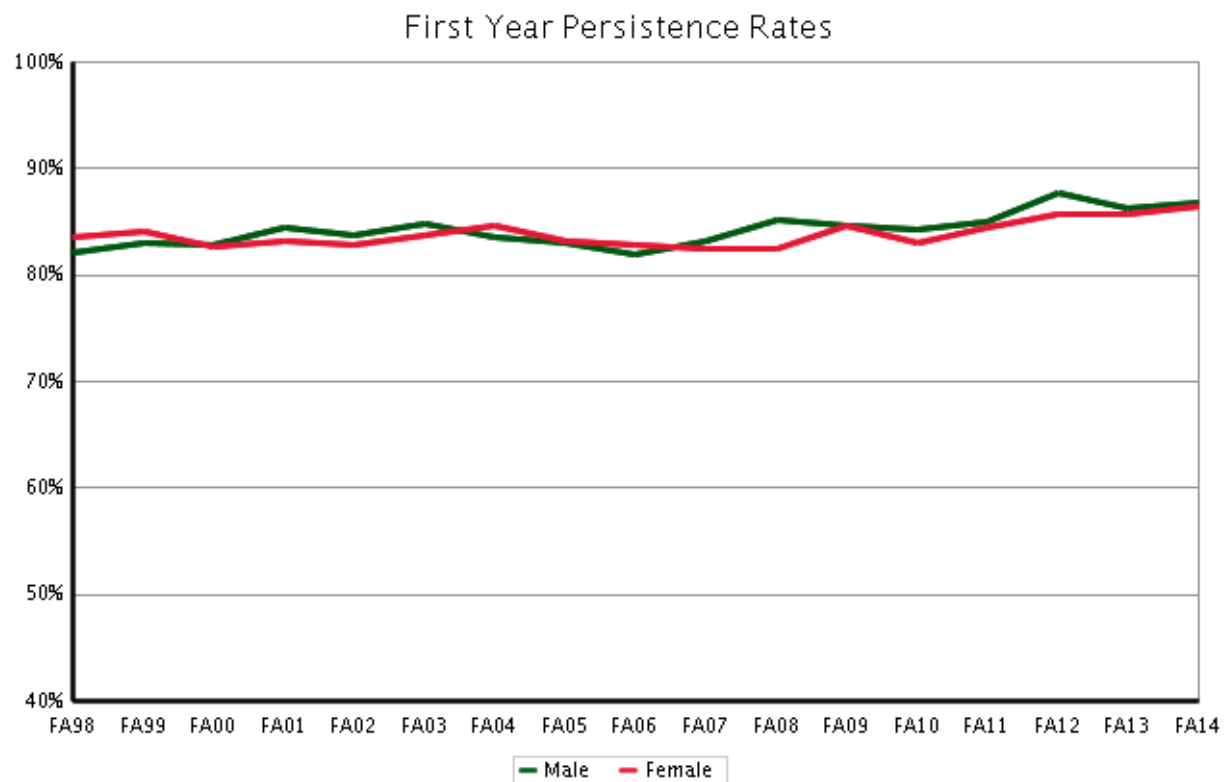

Pell Grant Recipient

Semester Persistence New Freshman

Pell Recipient

Percent Persisting:*															
Cohort Term	Size	1st Fall	Spring	2nd Fall	Spring	3rd Fall	Spring	4th Fall	Spring	5th Fall	Spring	6th Fall	Spring	7th Fall	Spring
FA01	445	100.0%	95.3%	80.4%	75.5%	67.8%	66.7%	63.7%	62.2%	60.8%	60.4%	59.7%	59.5%	58.3%	58.3%
FA02	535	100.0%	93.3%	78.5%	74.3%	64.4%	62.7%	60.5%	60.3%	58.6%	58.6%	58.1%	58.4%	58.2%	58.6%
FA03	499	100.0%	95.4%	83.7%	78.1%	69.3%	66.7%	65.3%	64.5%	61.6%	61.0%	61.6%	61.2%	62.0%	61.8%
FA04	558	100.0%	96.2%	81.9%	75.6%	70.3%	67.9%	65.6%	64.3%	63.3%	63.3%	61.1%	61.6%	62.0%	62.0%
FA05	558	100.0%	94.4%	79.7%	73.1%	66.7%	64.3%	61.8%	61.1%	58.6%	59.1%	58.1%	57.5%	57.6%	57.6%
FA06	522	100.0%	94.1%	79.5%	73.4%	66.5%	64.4%	64.1%	63.0%	62.3%	61.7%	59.6%	59.8%	59.4%	59.8%
FA07	610	100.0%	94.1%	80.3%	72.4%	67.8%	66.1%	64.6%	63.5%	61.5%	60.7%	59.4%	59.4%	59.6%	60.3%
FA08	621	100.0%	95.5%	80.4%	75.5%	71.0%	70.4%	67.8%	65.5%	64.6%	63.8%	62.3%	61.8%	61.5%	61.4%
FA09	767	100.0%	93.6%	80.3%	76.0%	72.6%	68.3%	66.1%	65.7%	62.8%	61.7%	61.7%	61.2%	60.8%	
FA10	961	100.0%	95.3%	82.6%	77.2%	70.9%	68.9%	67.1%	67.2%	64.8%	63.5%	62.6%			
FA11	1,070	100.0%	94.5%	81.2%	74.9%	71.2%	68.8%	67.1%	66.5%	63.6%					
FA12	1,008	100.0%	93.6%	81.7%	77.3%	73.5%	71.2%	70.0%							
FA13	926	100.0%	94.4%	82.8%	78.8%	73.9%									
FA14	891	100.0%	93.0%	82.8%											

Non-Pell Recipient

Percent Persisting:*															
Cohort Term	Size	1st Fall	Spring	2nd Fall	Spring	3rd Fall	Spring	4th Fall	Spring	5th Fall	Spring	6th Fall	Spring	7th Fall	Spring
FA01	3,186	100.0%	95.3%	84.2%	79.8%	74.0%	72.0%	71.3%	71.0%	69.6%	69.0%	68.7%	68.6%	68.5%	68.7%
FA02	3,200	100.0%	94.4%	84.0%	79.4%	72.9%	71.4%	70.8%	70.1%	69.0%	68.1%	67.6%	67.4%	67.4%	67.7%
FA03	3,225	100.0%	95.1%	84.3%	79.3%	73.9%	71.3%	70.4%	69.5%	68.8%	68.1%	67.9%	67.8%	68.1%	68.4%
FA04	3,438	100.0%	95.3%	84.5%	79.4%	74.2%	72.2%	71.2%	70.5%	69.2%	69.0%	68.5%	68.2%	68.5%	68.3%
FA05	3,249	100.0%	94.7%	83.7%	78.3%	73.4%	72.3%	70.8%	70.2%	68.8%	68.6%	68.8%	68.5%	68.6%	68.5%
FA06	3,449	100.0%	95.0%	82.9%	76.9%	71.9%	70.4%	69.5%	68.5%	67.2%	66.7%	66.4%	66.5%	66.5%	66.5%
FA07	3,678	100.0%	94.3%	83.3%	78.0%	73.8%	72.6%	71.6%	70.9%	69.4%	69.1%	68.8%	68.6%	69.1%	68.9%
FA08	3,687	100.0%	95.0%	84.2%	80.1%	76.1%	74.3%	73.3%	72.0%	70.4%	69.8%	69.9%	70.0%	69.5%	69.6%
FA09	3,436	100.0%	94.9%	85.6%	81.2%	76.1%	74.9%	74.1%	73.5%	72.2%	71.3%	71.6%	71.3%	71.2%	
FA10	3,408	100.0%	95.1%	83.8%	79.5%	75.7%	74.4%	73.3%	72.3%	71.0%	70.0%	69.3%			
FA11	3,349	100.0%	95.3%	85.8%	82.1%	78.7%	76.4%	75.7%	74.8%	72.4%					
FA12	3,441	100.0%	94.5%	88.1%	84.1%	80.4%	78.4%	77.4%							
FA13	3,447	100.0%	95.2%	86.8%	82.8%	78.8%									
FA14	3,393	100.0%	95.8%	87.6%											

* Excludes summer terms

Graduation Rates New Freshman

Pell Recipient

Percent Graduating:*															
Cohort Term	Size	4th Fall	Spring	Summer	5th Fall	Spring	Summer	6th Fall	Spring	Summer	7th Fall	Spring	Summer	8th Fall	Spring
FA01	445	2.7%	24.5%	27.9%	38.1%	50.2%	52.3%	54.7%	55.6%	55.9%	56.5%	56.8%	57.2%	57.7%	57.7%
FA02	535	2.1%	24.0%	28.5%	39.0%	47.2%	49.4%	53.2%	54.7%	55.2%	56.6%	57.5%	57.9%	58.1%	58.4%
FA03	499	5.0%	26.1%	29.9%	40.0%	51.0%	53.8%	56.6%	58.8%	59.4%	59.8%	60.6%	60.8%	61.0%	61.0%
FA04	558	4.8%	27.1%	30.8%	41.8%	52.3%	53.4%	56.3%	59.1%	59.3%	60.2%	60.9%	60.9%	61.1%	61.8%
FA05	558	3.9%	27.1%	30.5%	40.7%	50.2%	51.1%	53.2%	55.6%	55.8%	56.0%	56.4%	56.6%	57.3%	57.5%
FA06	522	2.7%	26.9%	30.8%	41.3%	50.0%	51.9%	55.0%	57.1%	57.7%	58.8%	58.8%	59.2%	59.6%	59.8%
FA07	610	2.8%	27.3%	31.6%	42.6%	52.6%	53.5%	54.6%	56.7%	57.2%	58.2%	58.8%	58.8%	59.1%	59.6%
FA08	621	3.2%	28.8%	33.2%	45.2%	54.8%	56.5%	58.6%	59.7%	59.9%	60.4%	60.5%	60.7%		
FA09	767	3.3%	28.6%	33.2%	44.7%	53.1%	54.3%	57.2%	58.6%	58.9%					
FA10	961	3.9%	31.9%	36.7%	47.3%	55.9%	57.6%								
FA11	1,070	4.8%	32.5%	36.6%											

Non-Pell Recipient

Percent Graduating:*															
Cohort Term	Size	4th Fall	Spring	Summer	5th Fall	Spring	Summer	6th Fall	Spring	Summer	7th Fall	Spring	Summer	8th Fall	Spring
FA01	3,186	4.5%	32.4%	36.8%	49.5%	60.3%	61.5%	63.8%	66.1%	66.6%	67.2%	67.9%	67.9%	68.2%	68.4%
FA02	3,200	4.7%	32.0%	37.0%	49.0%	58.6%	60.0%	62.7%	64.6%	65.3%	65.9%	66.5%	66.6%	67.0%	67.3%
FA03	3,225	4.5%	31.9%	37.0%	49.7%	59.6%	61.0%	63.2%	65.0%	65.7%	66.3%	66.9%	67.1%	67.5%	67.7%
FA04	3,438	5.1%	34.1%	38.2%	50.3%	59.6%	61.2%	63.1%	65.1%	65.5%	66.3%	67.1%	67.2%	67.5%	67.8%
FA05	3,249	5.2%	32.2%	36.9%	50.1%	59.5%	61.2%	64.0%	65.9%	66.1%	66.6%	67.5%	67.6%	67.8%	68.1%
FA06	3,449	4.6%	34.2%	39.0%	49.6%	59.1%	60.8%	63.1%	64.5%	64.7%	65.0%	65.4%	65.6%	65.8%	66.2%
FA07	3,678	4.1%	34.0%	38.7%	50.4%	60.1%	61.7%	64.4%	66.1%	66.5%	67.2%	67.9%	68.1%	68.2%	68.4%
FA08	3,687	4.6%	35.8%	40.5%	52.0%	62.1%	64.0%	66.1%	67.7%	67.8%	68.2%	68.6%	68.7%		
FA09	3,436	4.2%	38.1%	43.0%	54.3%	63.8%	65.6%	67.8%	69.3%	69.6%					
FA10	3,408	5.5%	38.4%	43.4%	54.7%	63.6%	64.9%								
FA11	3,349	5.3%	41.5%	46.2%											

* Includes summer terms

Persistence and Graduation Pell Recipient New Freshman

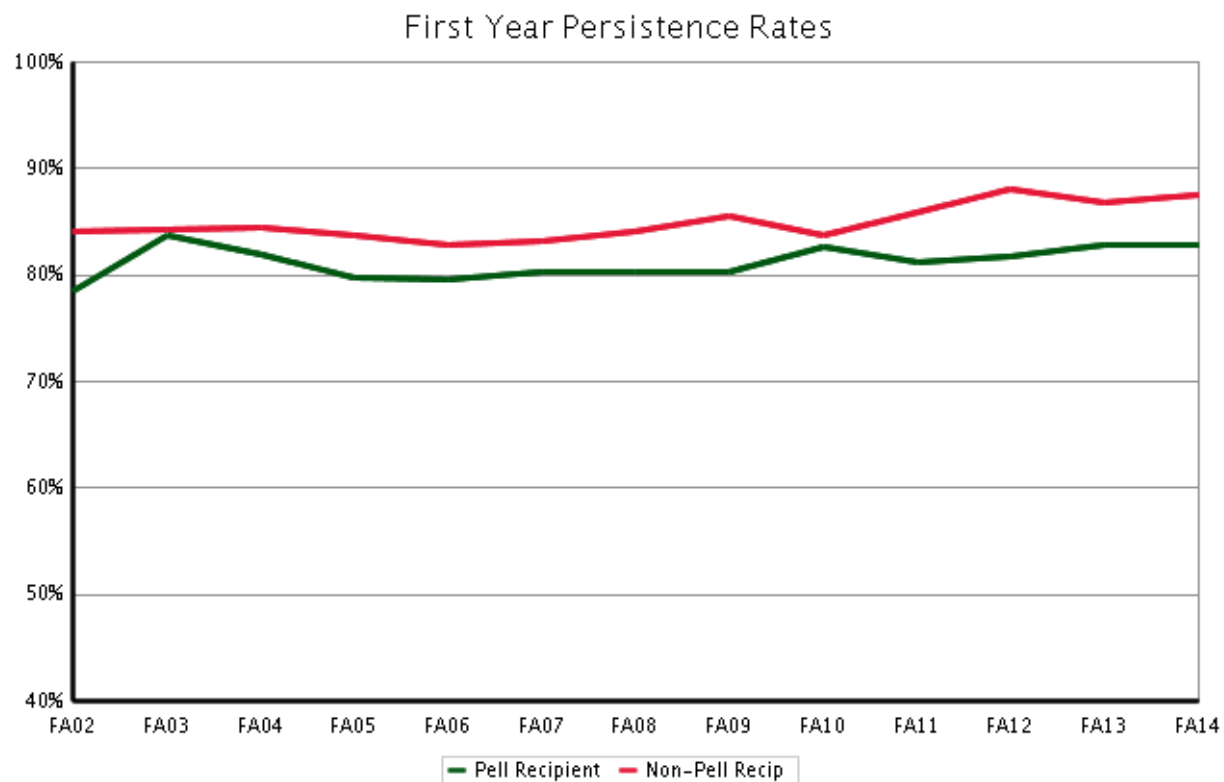

First Generation

Semester Persistence New Freshman

First Generation

Percent Persisting:*															
Cohort Term	Size	1st Fall	Spring	2nd Fall	Spring	3rd Fall	Spring	4th Fall	Spring	5th Fall	Spring	6th Fall	Spring	7th Fall	Spring
FA96	720	100.0%	94.9%	82.5%	76.1%	69.0%	67.2%	65.1%	65.2%	63.3%	63.4%	62.0%	61.8%	62.3%	62.3%
FA97	628	100.0%	93.8%	79.8%	73.1%	66.7%	64.2%	61.5%	61.0%	59.1%	58.8%	58.8%	58.6%	58.3%	57.6%
FA98	835	100.0%	95.0%	80.5%	73.4%	65.7%	63.5%	61.3%	60.8%	60.0%	59.8%	59.5%	59.2%	59.0%	59.1%
FA99	771	100.0%	94.2%	81.5%	73.0%	66.0%	64.7%	62.8%	62.3%	59.7%	58.4%	57.5%	57.3%	57.1%	57.4%
FA00	888	100.0%	93.0%	78.5%	72.1%	67.0%	65.1%	62.4%	61.6%	60.6%	60.2%	59.9%	59.8%	60.0%	60.4%
FA01	976	100.0%	94.3%	79.4%	74.1%	68.1%	66.7%	65.8%	64.7%	62.7%	61.2%	62.0%	61.5%	61.4%	62.2%
FA02	1,060	100.0%	93.6%	80.4%	74.9%	66.4%	65.6%	63.8%	62.9%	62.1%	61.6%	61.3%	61.0%	60.7%	61.1%
FA03	962	100.0%	93.0%	81.0%	74.5%	68.0%	65.8%	64.7%	63.3%	61.4%	61.0%	60.7%	60.6%	60.7%	60.9%
FA04	1,105	100.0%	94.0%	80.7%	74.1%	68.1%	65.5%	63.6%	62.4%	60.5%	60.5%	59.7%	59.7%	59.7%	59.6%
FA05	1,100	100.0%	93.4%	80.0%	73.9%	67.1%	65.8%	63.7%	62.9%	61.5%	61.1%	60.5%	60.5%	60.4%	60.3%
FA06	1,093	100.0%	92.8%	79.9%	72.6%	66.8%	64.8%	63.5%	61.5%	60.1%	59.9%	59.3%	59.1%	58.9%	58.8%
FA07	1,091	100.0%	92.7%	77.8%	70.3%	65.6%	63.8%	62.1%	62.0%	60.1%	59.6%	59.0%	58.6%	59.1%	59.4%
FA08	1,046	100.0%	94.5%	79.9%	74.4%	69.5%	67.4%	65.1%	63.3%	61.7%	61.4%	60.9%	60.7%	59.9%	59.8%
FA09	1,032	100.0%	93.3%	79.9%	75.5%	71.2%	68.4%	67.2%	66.7%	64.4%	62.9%	63.1%	62.8%	62.7%	
FA10	1,013	100.0%	94.2%	79.1%	73.3%	66.4%	64.4%	62.7%	62.4%	59.7%	57.7%	57.0%			
FA11	1,138	100.0%	92.6%	78.6%	72.1%	68.7%	65.7%	64.6%	63.6%	61.2%					
FA12	1,162	100.0%	91.6%	81.6%	76.0%	72.3%	70.1%	69.2%							
FA13	1,048	100.0%	92.9%	81.0%	75.8%	71.3%									
FA14	1,018	100.0%	92.8%	79.7%											

Non-First Generation

Percent Persisting:*															
Cohort Term	Size	1st Fall	Spring	2nd Fall	Spring	3rd Fall	Spring	4th Fall	Spring	5th Fall	Spring	6th Fall	Spring	7th Fall	Spring
FA96	1,967	100.0%	95.1%	82.9%	78.4%	73.2%	71.6%	70.5%	70.2%	68.9%	68.3%	67.6%	67.0%	67.6%	67.8%
FA97	1,971	100.0%	94.5%	83.6%	78.2%	73.9%	71.9%	70.1%	69.3%	68.5%	68.2%	67.5%	67.5%	67.3%	67.7%
FA98	2,170	100.0%	95.4%	84.0%	78.7%	74.5%	73.4%	72.4%	71.8%	70.5%	70.5%	70.0%	70.3%	70.3%	70.1%
FA99	2,296	100.0%	95.5%	84.5%	79.7%	74.2%	72.2%	71.5%	70.8%	69.8%	69.2%	68.8%	68.6%	69.0%	69.0%
FA00	2,320	100.0%	95.3%	84.4%	79.4%	74.0%	72.7%	71.9%	71.4%	70.9%	70.6%	70.6%	70.0%	70.0%	69.8%
FA01	2,655	100.0%	95.7%	85.3%	81.1%	75.1%	73.1%	72.0%	71.8%	70.6%	70.4%	69.7%	69.7%	69.5%	69.4%
FA02	2,675	100.0%	94.5%	84.4%	80.1%	73.7%	72.0%	71.5%	71.0%	69.7%	68.7%	68.2%	68.1%	68.2%	68.5%
FA03	2,762	100.0%	95.9%	85.3%	80.8%	75.1%	72.4%	71.4%	70.7%	70.0%	69.3%	69.3%	69.2%	69.6%	69.8%
FA04	2,891	100.0%	96.0%	85.4%	80.7%	75.8%	74.0%	73.0%	72.4%	71.3%	71.1%	70.4%	70.2%	70.6%	70.5%
FA05	2,707	100.0%	95.2%	84.4%	79.0%	74.6%	73.3%	71.9%	71.3%	69.7%	69.7%	70.0%	69.5%	69.7%	69.6%
FA06	2,878	100.0%	95.7%	83.5%	77.9%	72.9%	71.4%	70.8%	70.2%	69.0%	68.4%	67.9%	68.1%	68.1%	68.2%
FA07	3,197	100.0%	94.8%	84.5%	79.6%	75.4%	74.4%	73.5%	72.6%	71.0%	70.8%	70.3%	70.3%	70.7%	70.5%
FA08	3,262	100.0%	95.2%	84.8%	81.0%	77.2%	75.8%	74.9%	73.5%	72.1%	71.4%	71.4%	71.5%	71.1%	71.2%
FA09	3,171	100.0%	95.1%	86.1%	81.8%	76.8%	75.4%	74.4%	73.9%	72.4%	71.7%	72.0%	71.6%	71.4%	
FA10	3,356	100.0%	95.4%	84.9%	80.6%	77.1%	75.8%	74.8%	73.8%	72.6%	71.8%	71.1%			
FA11	3,281	100.0%	96.0%	86.8%	83.2%	79.7%	77.7%	76.8%	76.0%	73.4%					
FA12	3,287	100.0%	95.2%	88.4%	84.8%	81.2%	79.2%	78.0%							
FA13	3,325	100.0%	95.7%	87.5%	83.9%	79.7%									
FA14	3,266	100.0%	95.9%	88.8%											

* Excludes summer terms

Graduation Rates New Freshman

First Generation

Percent Graduating:*															
Cohort Term	Size	4th Fall	Spring	Summer	5th Fall	Spring	Summer	6th Fall	Spring	Summer	7th Fall	Spring	Summer	8th Fall	Spring
FA94	603	2.7%	21.3%	24.5%	38.6%	50.1%	51.4%	53.2%	55.9%	56.6%	57.2%	57.9%	58.4%	58.7%	59.4%
FA95	697	2.7%	21.8%	27.0%	40.2%	49.8%	52.2%	54.4%	57.1%	58.0%	58.8%	59.4%	59.4%	60.0%	60.1%
FA96	720	2.9%	23.4%	28.5%	40.9%	52.3%	54.4%	56.9%	58.4%	59.0%	59.9%	60.6%	60.6%	61.2%	61.5%
FA97	628	3.5%	24.8%	29.1%	40.0%	49.5%	51.1%	53.2%	55.4%	55.9%	56.4%	56.7%	57.0%	57.5%	57.8%
FA98	835	4.2%	23.6%	27.2%	37.9%	48.6%	49.9%	52.6%	55.0%	55.9%	56.5%	57.1%	57.4%	57.8%	58.4%
FA99	771	4.4%	25.7%	29.7%	39.4%	48.7%	50.3%	52.2%	54.0%	54.8%	55.5%	56.4%	56.5%	56.8%	57.1%
FA00	888	3.9%	23.4%	27.8%	41.2%	50.3%	52.6%	55.0%	56.8%	57.5%	58.3%	59.1%	59.2%	59.3%	59.7%
FA01	976	4.2%	26.7%	31.1%	41.4%	52.3%	54.2%	56.5%	58.5%	59.0%	59.3%	60.5%	60.7%	61.1%	61.2%
FA02	1,060	4.5%	26.7%	31.0%	44.1%	51.5%	53.9%	56.8%	58.7%	59.3%	59.6%	60.4%	60.4%	60.8%	60.9%
FA03	962	4.4%	24.7%	29.0%	42.1%	52.2%	53.7%	55.9%	57.9%	58.6%	59.1%	59.7%	59.7%	59.9%	60.1%
FA04	1,105	4.4%	30.2%	34.4%	44.2%	52.1%	53.5%	55.1%	57.4%	57.6%	58.0%	58.8%	58.8%	58.8%	59.1%
FA05	1,100	3.9%	29.4%	33.4%	44.8%	52.2%	53.6%	56.6%	58.5%	58.5%	58.7%	59.4%	59.5%	60.0%	60.3%
FA06	1,093	5.2%	31.1%	35.9%	44.0%	52.7%	54.0%	55.8%	57.0%	57.3%	57.6%	58.2%	58.4%	58.6%	58.8%
FA07	1,091	3.2%	29.0%	32.0%	42.5%	50.7%	52.5%	54.8%	56.6%	57.2%	57.6%	58.3%	58.5%	58.6%	58.7%
FA08	1,046	4.2%	30.5%	34.6%	45.8%	54.3%	55.8%	57.6%	58.5%	58.8%	59.1%	59.3%	59.5%		
FA09	1,032	3.8%	32.0%	37.1%	47.2%	54.5%	56.2%	58.7%	61.0%	61.4%					
FA10	1,013	3.0%	27.9%	32.0%	42.7%	51.0%	52.2%								
FA11	1,138	4.2%	31.9%	36.8%											

Non-First Generation

Percent Graduating:*															
Cohort Term	Size	4th Fall	Spring	Summer	5th Fall	Spring	Summer	6th Fall	Spring	Summer	7th Fall	Spring	Summer	8th Fall	Spring
FA94	1,649	3.0%	27.5%	31.8%	46.5%	58.6%	60.5%	63.1%	64.8%	65.6%	66.4%	66.6%	66.7%	67.1%	67.5%
FA95	1,833	2.8%	29.5%	34.0%	46.9%	58.6%	60.1%	62.3%	64.4%	65.0%	65.2%	65.7%	65.8%	66.0%	66.4%
FA96	1,967	2.6%	27.9%	33.1%	48.4%	59.8%	61.7%	63.3%	65.0%	65.5%	66.0%	66.6%	66.7%	67.1%	67.3%
FA97	1,971	4.9%	30.2%	34.8%	47.2%	59.2%	61.0%	62.7%	64.5%	65.1%	65.7%	66.2%	66.4%	66.8%	67.1%
FA98	2,170	4.8%	32.3%	37.2%	49.8%	60.5%	63.0%	66.1%	67.8%	68.0%	68.6%	69.1%	69.3%	69.5%	69.7%
FA99	2,296	4.1%	32.0%	36.6%	49.2%	59.8%	61.5%	63.8%	66.4%	66.8%	67.5%	68.3%	68.4%	68.5%	68.9%
FA00	2,320	4.6%	33.7%	37.7%	50.4%	61.7%	63.6%	65.5%	67.3%	67.8%	68.4%	68.9%	69.2%	69.4%	69.6%
FA01	2,655	4.3%	33.2%	37.4%	50.6%	61.6%	62.7%	64.9%	67.1%	67.6%	68.3%	68.7%	68.8%	69.1%	69.2%
FA02	2,675	4.3%	32.5%	37.7%	49.0%	59.2%	60.3%	63.1%	65.0%	65.7%	66.5%	67.1%	67.3%	67.7%	68.1%
FA03	2,762	4.6%	33.3%	38.5%	50.6%	60.7%	62.3%	64.6%	66.4%	67.0%	67.7%	68.3%	68.5%	69.0%	69.2%
FA04	2,891	5.3%	34.3%	38.3%	51.0%	61.1%	62.6%	64.9%	66.8%	67.4%	68.3%	69.0%	69.2%	69.5%	69.9%
FA05	2,707	5.4%	32.3%	37.0%	50.3%	60.6%	62.1%	64.7%	66.8%	67.1%	67.7%	68.5%	68.6%	68.8%	69.1%
FA06	2,878	4.0%	34.0%	38.7%	50.3%	59.9%	61.8%	64.4%	66.0%	66.2%	66.7%	67.0%	67.2%	67.4%	67.8%
FA07	3,197	4.2%	34.5%	39.6%	51.6%	61.9%	63.3%	65.9%	67.6%	67.9%	68.8%	69.4%	69.6%	69.8%	70.1%
FA08	3,262	4.5%	36.2%	41.0%	52.7%	63.2%	65.2%	67.4%	69.1%	69.1%	69.6%	70.0%	70.1%		
FA09	3,171	4.1%	37.8%	42.6%	54.3%	64.2%	65.9%	68.2%	69.5%	69.6%					
FA10	3,356	5.8%	39.7%	44.9%	56.2%	65.2%	66.6%								
FA11	3,281	5.5%	41.8%	46.3%											

* Includes summer terms

Persistence and Graduation First Generation New Freshman

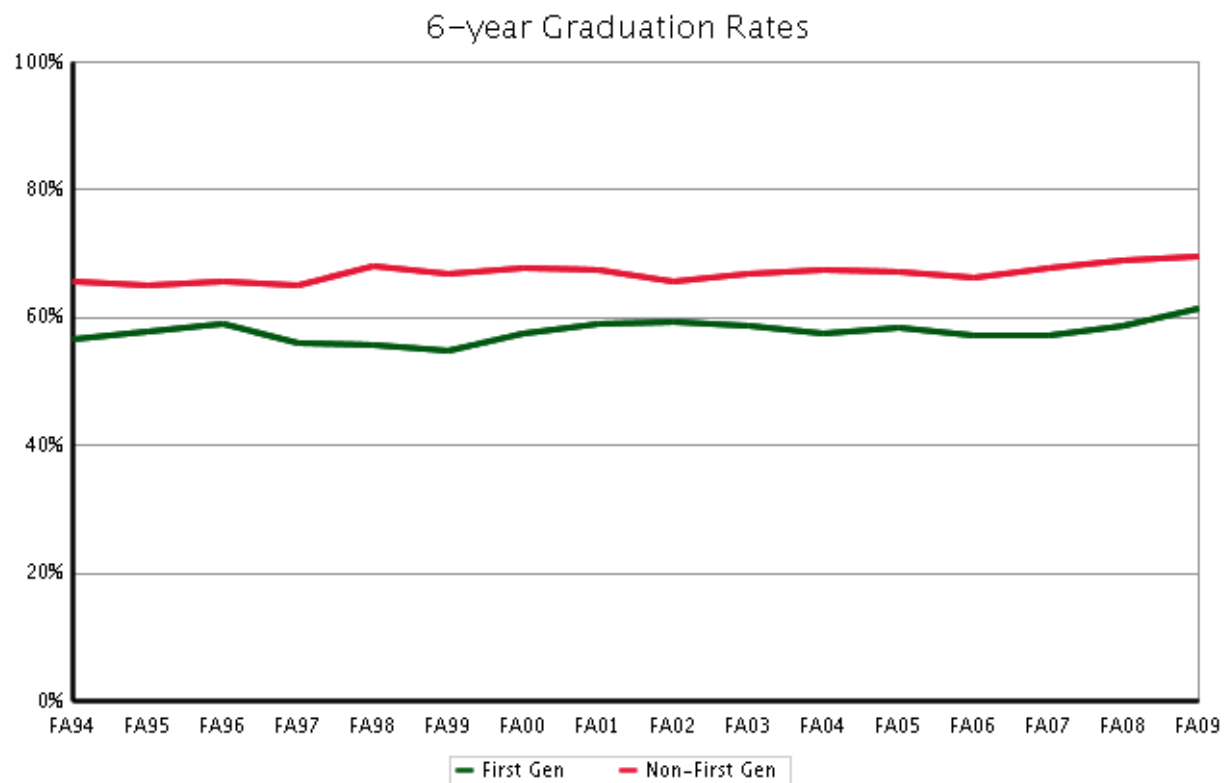
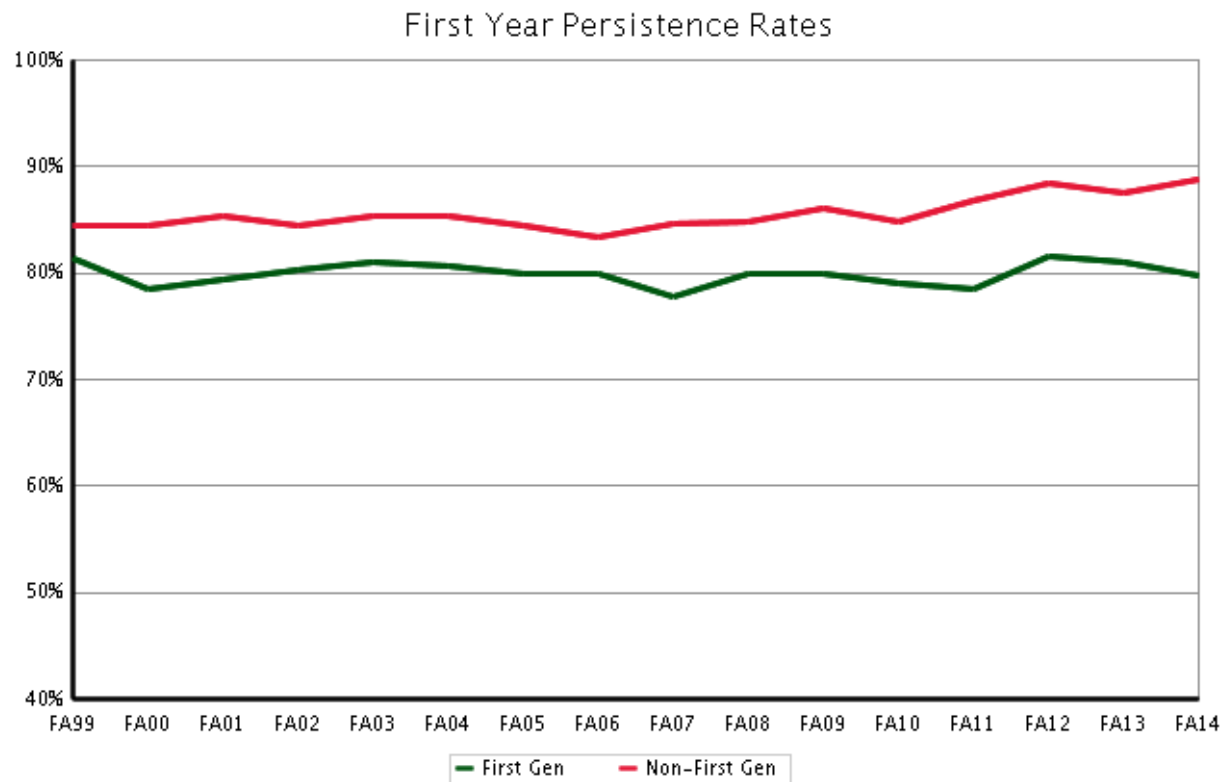

Colleges

Agricultural Sciences

Fall 2015 Student Success Summary

Agricultural Sciences

New Freshmen

	Return to Second Fall (FA14 cohort)			4-Year Graduation (FA11 cohort)			6-Year Graduation (FA09 cohort)		
	Cohort Size	Rate	Change	Cohort Size	Rate	Change	Cohort Size	Rate	Change
Overall	261	85.4	-2.4	220	43.6	5.1	193	66.8	0.3
Resident	121	86.0	-1.1	105	41.0	-1.5	104	70.2	2.8
Non-Resident	140	85.0	-3.5	115	46.1	13.5	89	62.9	-2.4
Non-Resident - WUE	23	87.0	3.7	17	52.9	-10.7	8	~	~
Non-Resident - Non-WUE	117	84.6	-5.8	98	44.9	16.9	81	61.7	-2.5
Minority	42	78.6	-9.5	35	34.3	21.8	21	42.9	-0.9
Hispanic/Latino	27	74.1	-10.1	17	35.3	24.2	16	37.5	-6.3
Multi-Racial	6	~	~	7	~	~	2	~	~
Native American	3	~	~	3	~	~	0	~	~
Asian American	3	~	~	1	~	~	2	~	~
Black	2	~	~	7	~	~	0	~	~
Hawaiian/Pac Islander	1	~	~	0	~	~	1	~	~
Non-Minority	219	86.8	-0.9	185	45.4	3.6	172	69.8	-0.4
International	4	~	~	1	~	~	0	~	~
White	214	86.9	-0.2	172	45.3	4.7	162	69.1	0.6
No Response	1	~	~	12	41.7	-15.4	10	80.0	-8.2
Resident Minority	14	71.4	-23.6	11	45.5	37.2	7	~	~
Resident Non-Minority	107	87.9	2.5	94	40.4	-5.7	97	72.2	3.2
Non-Resident Minority	28	82.1	0.3	24	29.2	12.5	14	42.9	11.6
Non-Resident Non-Minority	112	85.7	-4.4	91	50.5	15.4	75	66.7	-5.3
Female	202	83.2	-4.2	164	47.0	5.5	145	67.6	1.3
Male	59	93.2	3.8	56	33.9	4.3	48	64.6	-2.6
Pell Recipient	64	78.1	-7.3	60	40.0	5.1	42	38.1	-8.1
Not Pell Recipient	197	87.8	-0.6	160	45.0	5.6	151	74.8	4.1
First Generation	74	79.7	-7.3	71	42.3	7.4	53	62.3	-0.8
Not First Generation	187	87.7	-0.4	149	44.3	4.3	140	68.6	0.7
STEM	134	85.1	-2.5	93	46.2	6.9	73	63.0	3.2
Non-STEM	127	85.8	-2.1	127	41.7	3.7	120	69.2	-1.4
CCHE Index 0 - 100	26	88.5	21.8	25	36.0	8.0	19	47.4	4.5
CCHE Index 101 - 114	96	84.4	-3.7	89	39.3	13.8	86	59.3	-1.5
CCHE Index 115 - 124	74	87.8	-2.1	58	50.0	2.2	45	80.0	4.5
CCHE Index >= 125	63	82.5	-7.7	47	46.8	-13.6	43	76.7	0.3
CCHE Unknown	2	~	~	1	~	~	0	~	~

~ Indicates that the cohort is too small (less than 10)

* Change represents the percentage point difference between the current year and the immediate previous year.

Semester Persistence Within the University New Freshman

Entry Cohort:
College of Agricultural Sciences

Persistence:
University

		Percent Persisting:													
Cohort Term	Size	1st Fall	Spring	2nd Fall	Spring	3rd Fall	Spring	4th Fall	Spring	5th Fall	Spring	6th Fall	Spring	7th Fall	Spring
FA95	157	100.0%	94.9%	84.7%	78.3%	74.5%	72.6%	70.1%	70.1%	67.5%	67.5%	64.3%	64.3%	65.0%	65.0%
FA96	173	100.0%	94.8%	86.1%	85.0%	81.5%	80.3%	80.3%	80.9%	76.9%	76.9%	75.1%	75.1%	75.7%	75.7%
FA97	173	100.0%	91.3%	82.1%	78.6%	74.0%	71.1%	69.9%	68.8%	66.5%	67.1%	67.1%	67.1%	67.1%	67.1%
FA98	183	100.0%	93.4%	83.6%	80.9%	78.7%	76.4%	74.7%	73.6%	72.0%	71.4%	71.4%	71.4%	70.9%	70.9%
FA99	204	100.0%	96.1%	87.7%	84.8%	80.4%	78.4%	74.9%	73.9%	70.4%	70.4%	70.4%	71.4%	71.9%	71.9%
FA00	191	100.0%	92.1%	82.2%	79.6%	72.3%	69.1%	67.0%	69.1%	66.5%	65.4%	66.5%	64.9%	66.0%	65.4%
FA01	142	100.0%	95.8%	90.1%	85.2%	77.5%	77.5%	74.6%	73.2%	67.6%	69.0%	70.4%	70.4%	69.0%	69.0%
FA02	159	100.0%	96.9%	90.6%	87.4%	77.4%	75.9%	77.2%	75.9%	74.1%	72.2%	72.8%	72.2%	74.7%	74.7%
FA03	124	100.0%	96.0%	90.3%	85.5%	82.3%	77.4%	77.4%	75.8%	75.0%	74.2%	71.8%	72.6%	72.6%	72.6%
FA04	195	100.0%	94.9%	84.6%	78.5%	75.9%	73.8%	71.6%	69.6%	68.0%	69.1%	67.0%	67.0%	68.0%	67.5%
FA05	215	100.0%	97.2%	85.6%	82.8%	79.5%	74.0%	74.0%	74.9%	72.6%	73.5%	73.5%	73.0%	73.0%	72.6%
FA06	185	100.0%	97.8%	85.9%	80.0%	75.1%	71.9%	73.0%	71.4%	70.8%	70.8%	71.4%	70.8%	70.3%	70.8%
FA07	225	100.0%	95.6%	84.9%	79.6%	71.0%	69.6%	69.2%	68.8%	66.5%	66.5%	65.6%	65.6%	66.1%	66.5%
FA08	230	100.0%	95.2%	87.0%	83.0%	80.0%	75.2%	74.3%	73.9%	72.2%	69.6%	68.3%	68.7%	67.8%	67.8%
FA09	193	100.0%	94.3%	86.5%	83.9%	78.8%	74.6%	73.6%	74.1%	69.4%	69.9%	69.9%	68.4%	68.9%	
FA10	214	100.0%	95.3%	82.2%	75.1%	66.7%	64.8%	63.8%	64.3%	63.4%	60.6%	59.2%			
FA11	220	100.0%	93.2%	84.1%	77.3%	72.3%	70.0%	70.5%	67.3%	64.1%					
FA12	204	100.0%	92.6%	85.8%	80.9%	78.9%	77.0%	76.5%							
FA13	229	100.0%	96.5%	87.8%	82.1%	77.7%									
FA14	261	100.0%	95.0%	85.4%											

Semester Persistence Within the College New Freshman

Entry Cohort:
College of Agricultural Sciences

Persistence:
College of Agricultural Sciences

		Percent Persisting:													
Cohort Term	Size	1st Fall	Spring	2nd Fall	Spring	3rd Fall	Spring	4th Fall	Spring	5th Fall	Spring	6th Fall	Spring	7th Fall	Spring
FA95	157	100.0%	91.1%	76.4%	68.2%	64.3%	59.9%	55.4%	54.8%	51.0%	51.6%	49.7%	49.7%	50.3%	50.3%
FA96	173	100.0%	90.8%	78.6%	72.8%	68.2%	65.3%	61.8%	63.0%	59.5%	60.1%	58.4%	58.4%	58.4%	58.4%
FA97	173	100.0%	85.5%	71.7%	66.5%	59.5%	57.2%	54.9%	53.8%	52.6%	51.4%	51.4%	51.4%	51.4%	51.4%
FA98	183	100.0%	88.0%	75.4%	66.7%	57.9%	53.3%	52.2%	50.5%	47.8%	48.9%	47.8%	47.3%	47.3%	47.3%
FA99	204	100.0%	89.7%	75.5%	67.2%	60.3%	55.4%	52.7%	52.2%	48.3%	48.8%	48.8%	48.3%	49.3%	49.3%
FA00	191	100.0%	84.8%	71.2%	67.5%	60.7%	57.1%	55.0%	56.5%	54.5%	53.9%	54.5%	53.4%	53.9%	53.9%
FA01	142	100.0%	88.0%	78.9%	71.1%	62.7%	61.3%	59.2%	57.7%	54.9%	55.6%	56.3%	56.3%	55.6%	55.6%
FA02	159	100.0%	88.7%	78.0%	71.1%	59.7%	57.0%	55.7%	56.3%	55.1%	53.8%	54.4%	53.2%	55.1%	55.1%
FA03	124	100.0%	89.5%	79.0%	71.0%	66.1%	58.9%	58.9%	58.9%	58.1%	57.3%	54.8%	55.6%	56.5%	56.5%
FA04	195	100.0%	86.2%	73.3%	60.5%	55.9%	52.8%	51.0%	49.0%	47.4%	48.5%	46.4%	45.9%	46.4%	45.9%
FA05	215	100.0%	90.7%	74.4%	68.8%	63.3%	57.2%	57.7%	58.6%	57.2%	57.7%	57.2%	56.7%	57.2%	56.7%
FA06	185	100.0%	88.6%	72.4%	62.7%	58.4%	57.3%	56.8%	55.1%	54.6%	54.6%	55.1%	54.1%	54.1%	54.1%
FA07	225	100.0%	84.9%	68.4%	62.7%	55.4%	54.5%	54.0%	53.1%	50.9%	50.9%	50.0%	50.0%	50.4%	50.9%
FA08	230	100.0%	83.9%	70.9%	65.7%	62.6%	59.1%	57.4%	57.4%	55.2%	53.0%	52.2%	51.7%	51.7%	51.7%
FA09	193	100.0%	85.5%	75.6%	72.0%	65.8%	62.7%	61.7%	61.7%	57.5%	58.0%	58.5%	57.5%	58.0%	
FA10	214	100.0%	88.8%	69.2%	62.4%	55.9%	54.9%	53.5%	53.1%	51.6%	48.8%	47.9%			
FA11	220	100.0%	85.0%	70.9%	62.3%	54.1%	52.3%	52.7%	51.4%	50.0%					
FA12	204	100.0%	87.7%	75.5%	69.1%	64.2%	62.3%	61.3%							
FA13	229	100.0%	88.2%	75.5%	67.7%	60.7%									
FA14	261	100.0%	86.6%	68.2%											

Graduation Rates Within the University New Freshman

Entry Cohort:
College of Agricultural Sciences

Graduation:
University

		Percent Graduated:													
Cohort Term	Size	4th Fall	Spring	Summer	5th Fall	Spring	Summer	6th Fall	Spring	Summer	7th Fall	Spring	Summer	8th Fall	Spring
FA93	121	5.0%	38.8%	41.3%	51.2%	60.3%	60.3%	62.8%	64.5%	64.5%	65.3%	65.3%	65.3%	66.1%	66.1%
FA94	140	5.0%	32.4%	36.0%	53.2%	60.4%	61.9%	63.3%	65.5%	65.5%	66.2%	66.2%	66.2%	66.9%	66.9%
FA95	157	6.4%	36.3%	40.1%	50.3%	56.7%	56.7%	58.0%	61.8%	62.4%	62.4%	63.7%	63.7%	64.3%	65.0%
FA96	173	6.4%	42.2%	46.2%	59.5%	69.4%	70.5%	71.1%	74.0%	74.6%	75.1%	75.1%	75.1%	75.1%	75.7%
FA97	173	7.5%	40.5%	43.4%	50.9%	62.4%	63.0%	64.7%	65.3%	65.3%	65.9%	65.9%	65.9%	65.9%	65.9%
FA98	183	6.6%	41.2%	44.5%	52.7%	61.0%	63.7%	67.0%	69.2%	69.2%	69.8%	70.3%	70.3%	70.9%	70.9%
FA99	204	7.4%	37.4%	40.4%	50.2%	61.1%	63.5%	65.5%	68.0%	68.0%	70.0%	71.4%	71.4%	71.4%	71.9%
FA00	191	10.5%	41.4%	42.9%	49.7%	60.2%	61.3%	62.8%	63.4%	64.4%	64.9%	64.9%	64.9%	64.9%	64.9%
FA01	142	13.4%	44.4%	45.8%	53.5%	66.2%	66.9%	66.9%	66.9%	66.9%	66.9%	67.6%	68.3%	69.0%	69.0%
FA02	159	8.9%	39.9%	44.9%	57.6%	66.5%	67.1%	67.7%	70.9%	70.9%	72.2%	72.8%	72.8%	72.8%	72.8%
FA03	124	9.7%	45.2%	47.6%	58.9%	66.9%	68.5%	71.0%	71.8%	71.8%	72.6%	72.6%	72.6%	72.6%	72.6%
FA04	195	4.6%	35.1%	38.7%	49.5%	59.3%	59.8%	61.3%	64.9%	65.5%	66.0%	66.5%	66.5%	67.5%	68.0%
FA05	215	8.8%	42.3%	45.6%	56.3%	66.0%	68.4%	70.2%	71.6%	72.1%	72.6%	72.6%	72.6%	73.0%	73.0%
FA06	185	7.6%	41.6%	45.4%	51.9%	61.1%	66.5%	68.6%	68.6%	68.6%	69.2%	70.3%	70.8%	70.8%	70.8%
FA07	225	8.5%	39.7%	45.1%	53.6%	59.8%	62.1%	63.4%	63.8%	64.7%	65.2%	65.6%	65.6%	65.6%	66.1%
FA08	230	5.7%	32.6%	35.7%	47.8%	58.3%	62.2%	64.8%	66.1%	66.5%	66.5%	66.5%	66.5%		
FA09	193	4.1%	37.8%	43.0%	53.4%	62.2%	63.2%	66.8%	66.8%	66.8%					
FA10	214	6.1%	35.2%	38.5%	46.5%	54.0%	56.8%								
FA11	220	7.7%	38.6%	43.6%											

Graduation Rates Within the College New Freshman

Entry Cohort:
College of Agricultural Sciences

Graduation:
College of Agricultural Sciences

		Percent Graduated:													
Cohort Term	Size	4th Fall	Spring	Summer	5th Fall	Spring	Summer	6th Fall	Spring	Summer	7th Fall	Spring	Summer	8th Fall	Spring
FA93	121	5.0%	29.8%	31.4%	39.7%	47.9%	47.9%	49.6%	50.4%	50.4%	51.2%	51.2%	51.2%	52.1%	52.1%
FA94	140	2.9%	23.7%	25.9%	40.3%	43.9%	44.6%	45.3%	47.5%	47.5%	47.5%	47.5%	47.5%	47.5%	47.5%
FA95	157	4.5%	31.8%	33.8%	40.8%	44.6%	44.6%	44.6%	48.4%	48.4%	48.4%	49.0%	49.0%	49.0%	49.0%
FA96	173	4.6%	35.8%	38.2%	49.1%	54.9%	55.5%	55.5%	57.8%	58.4%	58.4%	58.4%	58.4%	58.4%	58.4%
FA97	173	7.5%	33.5%	34.7%	40.5%	49.1%	49.7%	51.4%	51.4%	51.4%	51.4%	51.4%	51.4%	51.4%	51.4%
FA98	183	6.0%	33.0%	34.6%	38.5%	43.4%	44.5%	46.2%	46.7%	46.7%	47.3%	47.3%	47.3%	47.3%	47.3%
FA99	204	4.4%	28.1%	30.0%	35.0%	41.9%	43.8%	45.8%	46.8%	46.8%	48.3%	49.3%	49.3%	49.3%	49.3%
FA00	191	9.4%	36.6%	38.2%	42.9%	50.8%	51.3%	52.9%	53.4%	53.9%	53.9%	53.9%	53.9%	53.9%	53.9%
FA01	142	11.3%	37.3%	38.7%	44.4%	54.2%	54.9%	54.9%	54.9%	54.9%	54.9%	54.9%	55.6%	56.3%	56.3%
FA02	159	7.6%	32.9%	36.7%	44.3%	51.3%	51.9%	51.9%	53.2%	53.2%	53.8%	54.4%	54.4%	54.4%	54.4%
FA03	124	8.9%	39.5%	41.1%	46.8%	50.8%	52.4%	54.8%	55.6%	55.6%	56.5%	56.5%	56.5%	56.5%	56.5%
FA04	195	4.1%	26.3%	28.9%	36.1%	42.8%	42.8%	43.8%	45.4%	45.4%	45.4%	45.9%	45.9%	46.4%	46.9%
FA05	215	7.9%	37.7%	40.5%	47.0%	52.6%	53.5%	54.9%	55.8%	56.3%	56.7%	56.7%	56.7%	57.2%	57.2%
FA06	185	5.9%	34.6%	37.8%	41.6%	49.2%	53.0%	53.5%	53.5%	53.5%	54.1%	54.1%	54.1%	54.1%	54.1%
FA07	225	7.1%	33.5%	37.5%	42.9%	47.3%	49.1%	49.6%	49.6%	50.0%	50.0%	50.0%	50.0%	50.0%	50.4%
FA08	230	4.8%	27.4%	29.1%	40.0%	45.2%	48.3%	50.0%	50.9%	50.9%	50.9%	50.9%	50.9%		
FA09	193	3.6%	34.2%	38.3%	46.6%	53.4%	53.9%	57.0%	57.0%	57.0%					
FA10	214	4.7%	29.6%	31.5%	38.5%	44.1%	46.9%								
FA11	220	7.7%	32.7%	36.8%											

Persistence and Graduation Agricultural Sciences New Freshman

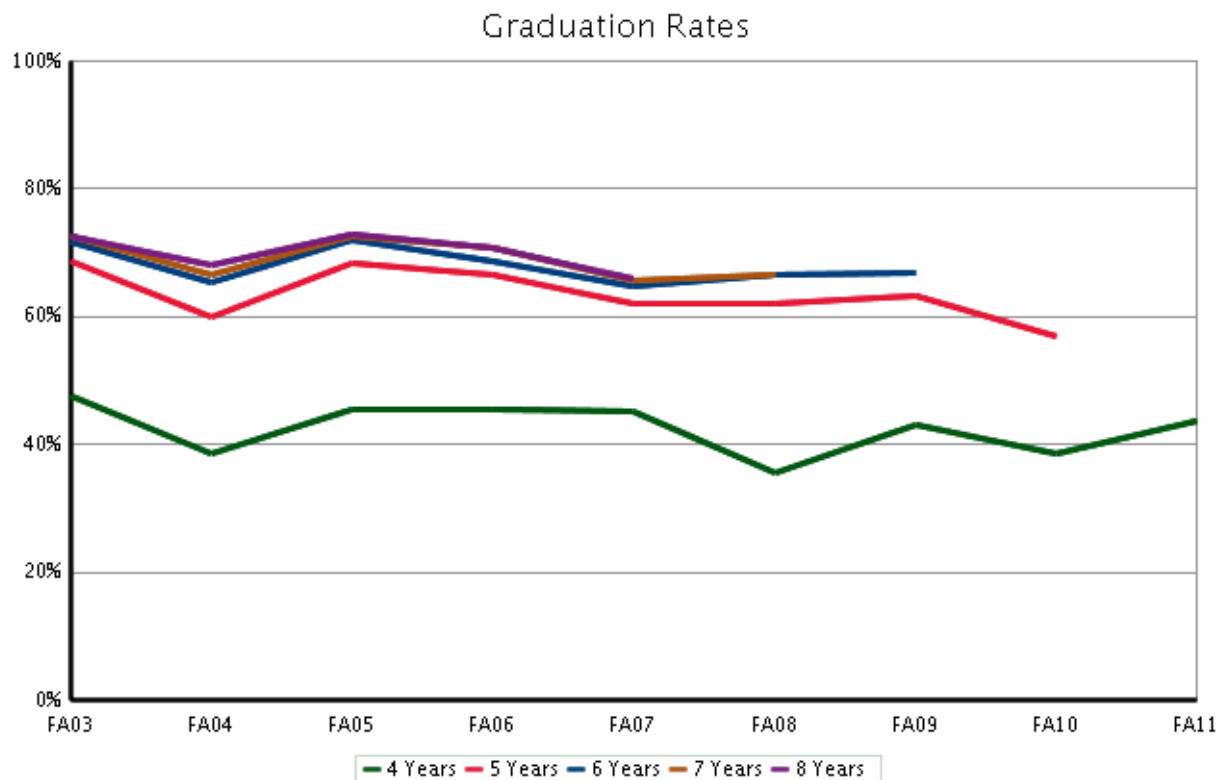
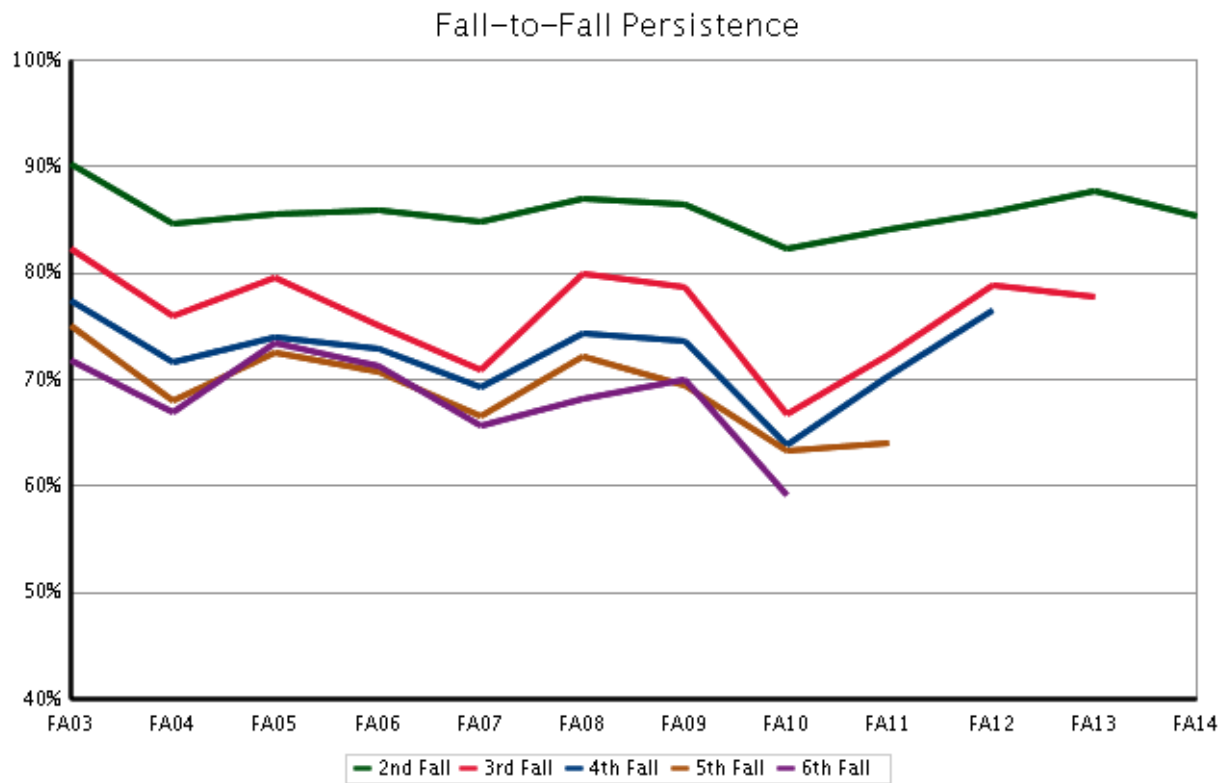

Business

Fall 2015 Student Success Summary Business

New Freshmen

	Return to Second Fall (FA14 cohort)			4-Year Graduation (FA11 cohort)			6-Year Graduation (FA09 cohort)		
	Cohort Size	Rate	Change	Cohort Size	Rate	Change	Cohort Size	Rate	Change
Overall	321	90.7	0.4	376	59.8	-2.4	293	77.8	2.2
Resident	250	92.0	1.0	307	59.6	-3.4	234	79.1	2.4
Non-Resident	71	85.9	-2.5	69	60.9	3.5	59	72.9	3.7
Non-Resident - WUE	12	100.0	0.0	14	71.4	-28.6	7	~	~
Non-Resident - Non-WUE	59	83.1	-2.8	55	58.2	10.8	52	69.2	0.9
Minority	52	90.4	-1.8	45	53.3	2.1	38	78.9	11.3
Hispanic/Latino	34	88.2	-6.2	22	63.6	24.7	20	75.0	-1.9
Multi-Racial	1	~	~	13	53.8	3.8	9	~	~
Native American	1	~	~	1	~	~	0	~	~
Asian American	10	100.0	9.1	4	~	~	4	~	~
Black	6	~	~	4	~	~	5	~	~
Hawaiian/Pac Islander	0	~	~	1	~	~	0	~	~
Non-Minority	269	90.7	0.8	331	60.7	-3.2	255	77.6	1.1
International	3	~	~	0	~	~	2	~	~
White	263	90.5	1.4	312	60.9	-2.4	243	78.6	3.3
No Response	3	~	~	19	57.9	-12.7	10	60.0	-34.1
Resident Minority	49	91.8	-4.1	36	52.8	2.8	32	78.1	17.4
Resident Non-Minority	201	92.0	2.2	271	60.5	-4.6	202	79.2	0.8
Non-Resident Minority	3	~	~	9	~	~	6	~	~
Non-Resident Non-Minority	68	86.8	-3.3	60	61.7	4.9	53	71.7	6.5
Female	137	90.5	2.0	165	73.3	6.2	145	82.1	6.6
Male	184	90.8	-1.1	211	49.3	-8.2	148	73.6	-2.1
Pell Recipient	48	83.3	-5.8	68	52.9	-3.2	42	76.2	8.8
Not Pell Recipient	273	91.9	1.3	308	61.4	-2.1	251	78.1	1.4
First Generation	45	84.4	-6.9	77	50.6	2.7	62	75.8	4.9
Not First Generation	276	91.7	1.6	299	62.2	-2.4	231	78.4	1.3
STEM	0	~	~	2	~	~	0	~	~
Non-STEM	321	90.7	0.4	374	59.6	-2.6	293	77.8	2.2
CCHE Index 101 - 114	75	86.7	-1.5	119	47.9	-5.0	81	79.0	3.5
CCHE Index 115 - 124	149	89.9	0.4	165	64.2	3.0	135	77.0	2.8
CCHE Index >= 125	97	94.8	1.2	91	67.0	-10.8	75	80.0	0.8
CCHE Unknown	0	~	~	1	~	~	2	~	~

~ Indicates that the cohort is too small (less than 10)

* Change represents the percentage point difference between the current year and the immediate previous year.

Semester Persistence Within the University New Freshman

Entry Cohort:
College of Business

Persistence:
University

		Percent Persisting:													
Cohort Term	Size	1st Fall	Spring	2nd Fall	Spring	3rd Fall	Spring	4th Fall	Spring	5th Fall	Spring	6th Fall	Spring	7th Fall	Spring
FA95	200	100.0%	96.0%	88.5%	83.5%	79.0%	79.0%	79.0%	77.0%	76.5%	76.5%	75.0%	75.0%	75.0%	75.0%
FA96	177	100.0%	96.6%	84.7%	81.9%	76.8%	74.6%	76.3%	75.7%	76.8%	75.7%	76.3%	76.3%	76.3%	76.3%
FA97	223	100.0%	95.1%	84.8%	82.5%	80.3%	78.5%	76.2%	74.9%	76.2%	76.2%	75.3%	75.8%	75.8%	75.3%
FA98	255	100.0%	93.7%	85.9%	81.2%	76.9%	74.9%	78.0%	77.3%	75.3%	74.9%	73.7%	74.1%	74.1%	74.1%
FA99	358	100.0%	95.0%	88.0%	83.2%	78.5%	77.9%	78.5%	77.9%	76.0%	75.1%	74.3%	74.3%	74.6%	74.6%
FA00	400	100.0%	95.3%	87.0%	82.5%	79.7%	78.9%	78.9%	78.4%	76.7%	76.7%	77.2%	77.4%	77.7%	77.9%
FA01	301	100.0%	96.7%	87.4%	85.4%	79.7%	77.7%	77.4%	78.1%	78.4%	78.1%	76.4%	76.4%	76.7%	76.7%
FA02	283	100.0%	94.0%	84.5%	79.9%	74.6%	76.0%	75.3%	74.2%	73.1%	72.1%	73.1%	73.1%	72.7%	73.0%
FA03	260	100.0%	94.6%	88.4%	84.6%	78.4%	79.2%	78.4%	77.2%	76.0%	74.4%	74.8%	74.4%	74.4%	74.0%
FA04	303	100.0%	96.0%	86.8%	84.8%	80.5%	80.2%	78.9%	79.5%	77.2%	77.2%	77.6%	77.2%	77.6%	77.2%
FA05	298	100.0%	97.3%	88.9%	85.9%	82.9%	81.8%	80.8%	80.1%	78.8%	79.1%	79.1%	78.1%	78.5%	78.5%
FA06	317	100.0%	96.8%	90.2%	87.4%	84.5%	83.0%	83.6%	82.6%	82.0%	80.1%	80.1%	80.8%	81.1%	81.4%
FA07	322	100.0%	97.5%	90.4%	89.1%	82.6%	81.7%	81.4%	79.5%	78.0%	78.3%	77.6%	78.6%	79.2%	79.8%
FA08	348	100.0%	94.8%	83.9%	81.9%	80.1%	79.1%	77.7%	77.1%	76.5%	75.9%	76.8%	76.2%	76.5%	76.7%
FA09	293	100.0%	96.2%	87.7%	84.6%	83.3%	83.6%	81.6%	80.2%	79.2%	78.5%	78.8%	79.2%	78.5%	
FA10	328	100.0%	96.0%	88.4%	86.3%	85.4%	83.2%	84.5%	83.8%	82.3%	82.3%	82.6%			
FA11	376	100.0%	95.5%	88.0%	85.1%	83.8%	81.4%	80.1%	80.3%	77.1%					
FA12	311	100.0%	95.8%	91.3%	88.4%	86.2%	85.2%	85.2%							
FA13	341	100.0%	96.2%	90.3%	87.7%	83.9%									
FA14	321	100.0%	95.6%	90.7%											

Semester Persistence Within the College New Freshman

Entry Cohort:
College of Business

Persistence:
College of Business

		Percent Persisting:													
Cohort Term	Size	1st Fall	Spring	2nd Fall	Spring	3rd Fall	Spring	4th Fall	Spring	5th Fall	Spring	6th Fall	Spring	7th Fall	Spring
FA95	200	100.0%	94.5%	83.5%	75.0%	69.0%	68.0%	67.0%	65.0%	65.0%	65.0%	64.5%	64.5%	64.5%	64.5%
FA96	177	100.0%	93.2%	79.7%	74.0%	67.8%	63.8%	64.4%	63.8%	65.5%	64.4%	64.4%	64.4%	64.4%	64.4%
FA97	223	100.0%	92.4%	77.6%	74.0%	71.7%	68.2%	65.5%	65.0%	65.0%	64.6%	63.7%	64.1%	64.1%	64.1%
FA98	255	100.0%	90.6%	79.6%	72.5%	66.7%	64.3%	65.1%	65.1%	64.3%	63.9%	63.5%	63.5%	63.1%	63.1%
FA99	358	100.0%	91.1%	81.8%	76.0%	70.1%	68.4%	69.0%	68.4%	67.3%	66.2%	66.2%	65.9%	66.2%	65.9%
FA00	400	100.0%	92.0%	78.7%	71.4%	67.9%	65.2%	64.9%	64.9%	64.2%	63.9%	64.2%	64.4%	64.7%	64.7%
FA01	301	100.0%	92.4%	80.1%	76.4%	68.4%	67.1%	66.8%	66.4%	66.8%	66.4%	65.4%	65.4%	65.4%	65.4%
FA02	283	100.0%	89.0%	77.0%	70.7%	64.0%	64.0%	62.9%	61.8%	61.1%	60.1%	61.1%	61.1%	60.6%	60.6%
FA03	260	100.0%	90.8%	82.2%	76.1%	68.0%	67.2%	66.0%	65.6%	64.0%	62.8%	63.2%	62.8%	62.8%	62.4%
FA04	303	100.0%	93.1%	81.2%	75.2%	69.0%	68.0%	68.0%	67.7%	65.7%	66.0%	65.3%	65.7%	65.7%	65.3%
FA05	298	100.0%	95.6%	84.6%	79.5%	75.8%	73.7%	71.7%	71.4%	70.4%	70.4%	70.7%	69.7%	70.0%	70.0%
FA06	317	100.0%	94.6%	85.8%	80.4%	76.7%	75.1%	74.8%	72.6%	72.2%	70.7%	71.0%	71.9%	71.6%	71.6%
FA07	322	100.0%	94.7%	84.8%	82.6%	75.5%	73.6%	73.3%	71.1%	68.9%	68.6%	68.0%	68.9%	69.3%	69.9%
FA08	348	100.0%	92.8%	78.7%	73.6%	69.7%	67.5%	65.5%	64.6%	63.5%	63.2%	63.2%	62.9%	63.4%	63.4%
FA09	293	100.0%	93.9%	82.9%	78.2%	76.5%	76.1%	73.0%	71.7%	71.0%	70.3%	70.3%	70.6%	69.6%	
FA10	328	100.0%	94.8%	84.8%	81.7%	79.6%	76.8%	77.1%	76.8%	75.3%	75.3%	75.3%			
FA11	376	100.0%	92.6%	83.2%	79.5%	77.4%	75.8%	73.1%	73.1%	68.4%					
FA12	311	100.0%	93.6%	84.9%	79.7%	76.5%	75.6%	74.0%							
FA13	341	100.0%	93.8%	85.9%	80.9%	76.5%									
FA14	321	100.0%	93.8%	87.2%											

Graduation Rates Within the University New Freshman

Entry Cohort:
College of Business

Graduation:
University

		Percent Graduated:													
Cohort Term	Size	4th Fall	Spring	Summer	5th Fall	Spring	Summer	6th Fall	Spring	Summer	7th Fall	Spring	Summer	8th Fall	Spring
FA94	131	2.3%	38.2%	39.7%	57.3%	64.9%	67.2%	68.7%	70.2%	71.0%	71.8%	71.8%	71.8%	72.5%	72.5%
FA95	200	3.0%	43.0%	48.0%	61.5%	70.0%	71.5%	74.0%	75.0%	75.0%	75.0%	75.0%	75.0%	75.0%	75.0%
FA96	177	7.3%	44.1%	52.0%	66.1%	71.2%	72.3%	75.1%	75.7%	75.7%	76.3%	76.3%	76.3%	76.3%	76.3%
FA97	223	12.6%	52.0%	53.8%	65.5%	70.9%	71.7%	73.1%	75.3%	75.3%	75.3%	75.3%	75.3%	75.8%	75.8%
FA98	255	9.4%	44.7%	48.6%	60.4%	68.2%	70.2%	71.8%	72.5%	72.5%	72.9%	72.9%	73.3%	73.3%	73.3%
FA99	358	7.5%	48.0%	52.8%	65.1%	69.8%	71.2%	71.8%	73.2%	73.2%	73.7%	74.3%	74.3%	74.3%	74.6%
FA00	400	5.3%	43.4%	49.4%	66.2%	72.4%	73.9%	74.9%	75.2%	75.4%	76.4%	77.2%	77.2%	77.2%	77.2%
FA01	301	11.0%	46.8%	53.2%	63.8%	73.8%	74.4%	75.1%	75.7%	76.4%	76.4%	76.7%	77.1%	77.1%	77.1%
FA02	283	7.4%	41.7%	47.0%	58.3%	65.0%	66.4%	68.9%	70.7%	71.3%	72.0%	72.0%	72.3%	72.7%	72.7%
FA03	260	8.5%	47.5%	51.0%	61.6%	68.6%	69.4%	70.9%	72.9%	73.6%	73.6%	73.6%	74.0%	74.4%	74.4%
FA04	303	9.2%	49.8%	53.8%	63.4%	71.0%	72.6%	73.9%	75.9%	75.9%	76.6%	77.2%	77.2%	77.2%	77.2%
FA05	298	9.1%	51.2%	55.9%	69.4%	74.4%	74.7%	75.8%	76.8%	77.1%	77.1%	77.4%	77.8%	77.8%	78.1%
FA06	317	7.6%	54.9%	60.6%	71.0%	77.0%	77.6%	78.5%	79.2%	79.2%	80.1%	80.8%	80.8%	80.8%	81.1%
FA07	322	5.6%	54.3%	58.7%	69.3%	74.8%	75.2%	76.4%	77.6%	77.6%	78.3%	79.2%	79.2%	79.5%	79.5%
FA08	348	5.8%	49.9%	56.2%	66.1%	72.5%	73.0%	74.5%	75.4%	75.6%	75.9%	76.2%	76.2%		
FA09	293	6.5%	54.3%	58.4%	68.9%	75.4%	76.5%	77.5%	77.8%	77.8%					
FA10	328	10.4%	58.8%	62.2%	74.7%	80.5%	80.5%								
FA11	376	7.2%	54.5%	59.8%											

Graduation Rates Within the College New Freshman

Entry Cohort:
College of Business

Graduation:
College of Business

		Percent Graduated:													
Cohort Term	Size	4th Fall	Spring	Summer	5th Fall	Spring	Summer	6th Fall	Spring	Summer	7th Fall	Spring	Summer	8th Fall	Spring
FA94	131	2.3%	34.4%	35.9%	50.4%	55.0%	56.5%	57.3%	58.0%	58.0%	58.8%	58.8%	58.8%	58.8%	58.8%
FA95	200	3.0%	38.0%	42.0%	53.5%	60.5%	61.5%	63.5%	64.5%	64.5%	64.5%	64.5%	64.5%	64.5%	64.5%
FA96	177	6.2%	41.2%	48.0%	57.1%	61.0%	62.1%	63.8%	63.8%	63.8%	64.4%	64.4%	64.4%	64.4%	64.4%
FA97	223	11.2%	48.0%	49.8%	58.3%	62.8%	62.8%	62.8%	64.1%	64.1%	64.1%	64.1%	64.1%	64.6%	64.6%
FA98	255	7.5%	40.8%	44.3%	53.7%	59.2%	61.2%	62.4%	62.4%	62.4%	62.4%	62.4%	62.7%	62.7%	62.7%
FA99	358	6.1%	44.4%	48.6%	58.7%	62.8%	64.0%	64.2%	65.1%	65.1%	65.6%	65.9%	65.9%	65.9%	65.9%
FA00	400	4.8%	38.8%	44.1%	56.9%	60.9%	62.2%	62.7%	62.9%	63.2%	63.9%	64.4%	64.4%	64.4%	64.4%
FA01	301	9.0%	42.5%	48.2%	56.8%	63.8%	63.8%	64.5%	64.8%	65.1%	65.1%	65.4%	65.4%	65.4%	65.4%
FA02	283	7.1%	37.5%	41.7%	50.5%	55.1%	55.8%	57.6%	59.0%	59.6%	60.3%	60.3%	60.6%	61.0%	61.0%
FA03	260	7.7%	44.4%	47.9%	55.4%	60.1%	60.5%	61.2%	62.0%	62.4%	62.4%	62.4%	62.4%	62.8%	62.8%
FA04	303	8.6%	45.5%	48.8%	55.4%	61.7%	62.7%	63.4%	64.7%	64.7%	64.7%	65.3%	65.3%	65.3%	65.3%
FA05	298	8.8%	46.8%	51.2%	64.0%	67.7%	68.0%	68.7%	69.0%	69.4%	69.4%	69.4%	69.7%	69.7%	69.7%
FA06	317	6.3%	51.4%	55.8%	64.4%	68.5%	68.8%	69.7%	70.3%	70.3%	71.3%	71.3%	71.3%	71.3%	71.6%
FA07	322	5.6%	50.9%	54.3%	63.0%	66.5%	66.8%	67.1%	68.0%	68.0%	68.6%	69.6%	69.6%	69.9%	69.9%
FA08	348	4.6%	44.6%	49.6%	56.8%	61.7%	61.7%	62.3%	62.9%	63.1%	63.4%	63.4%	63.4%		
FA09	293	6.5%	49.8%	53.9%	62.8%	68.3%	68.9%	69.6%	69.6%	69.6%					
FA10	328	9.5%	55.2%	58.2%	68.6%	74.1%	74.1%								
FA11	376	6.9%	50.5%	54.5%											

Persistence and Graduation Business New Freshman

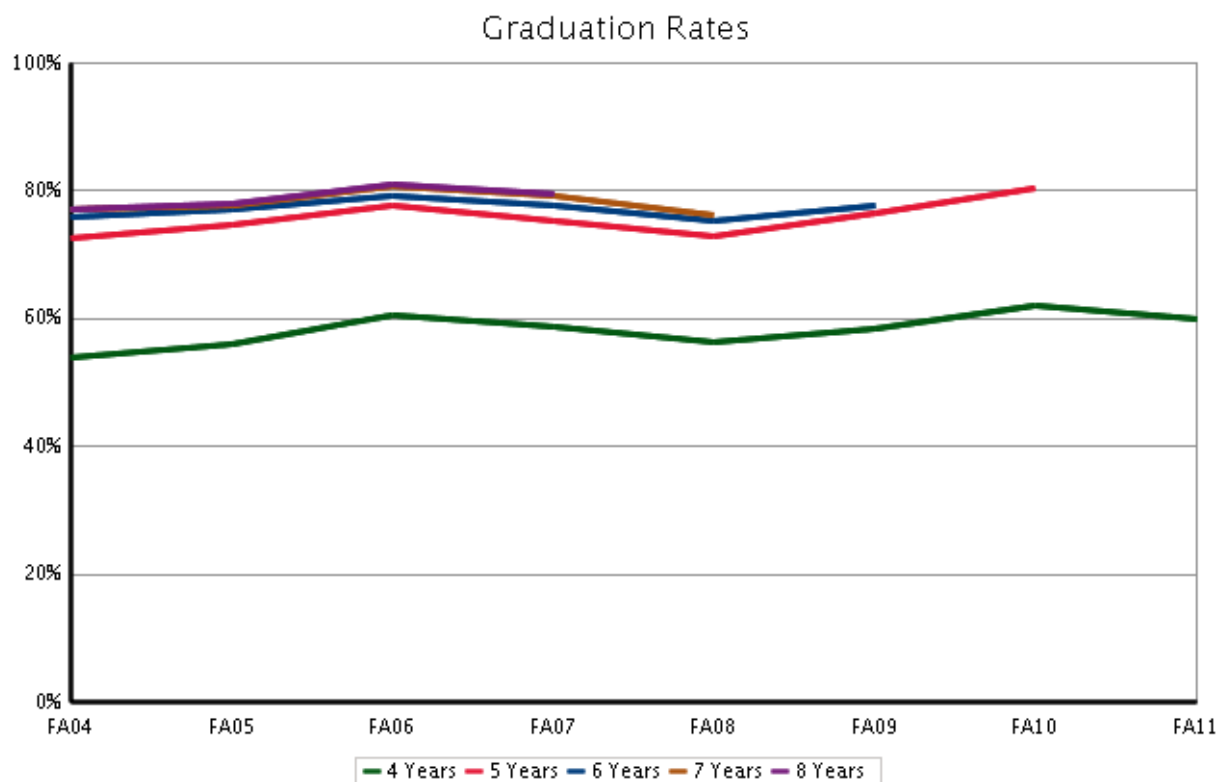
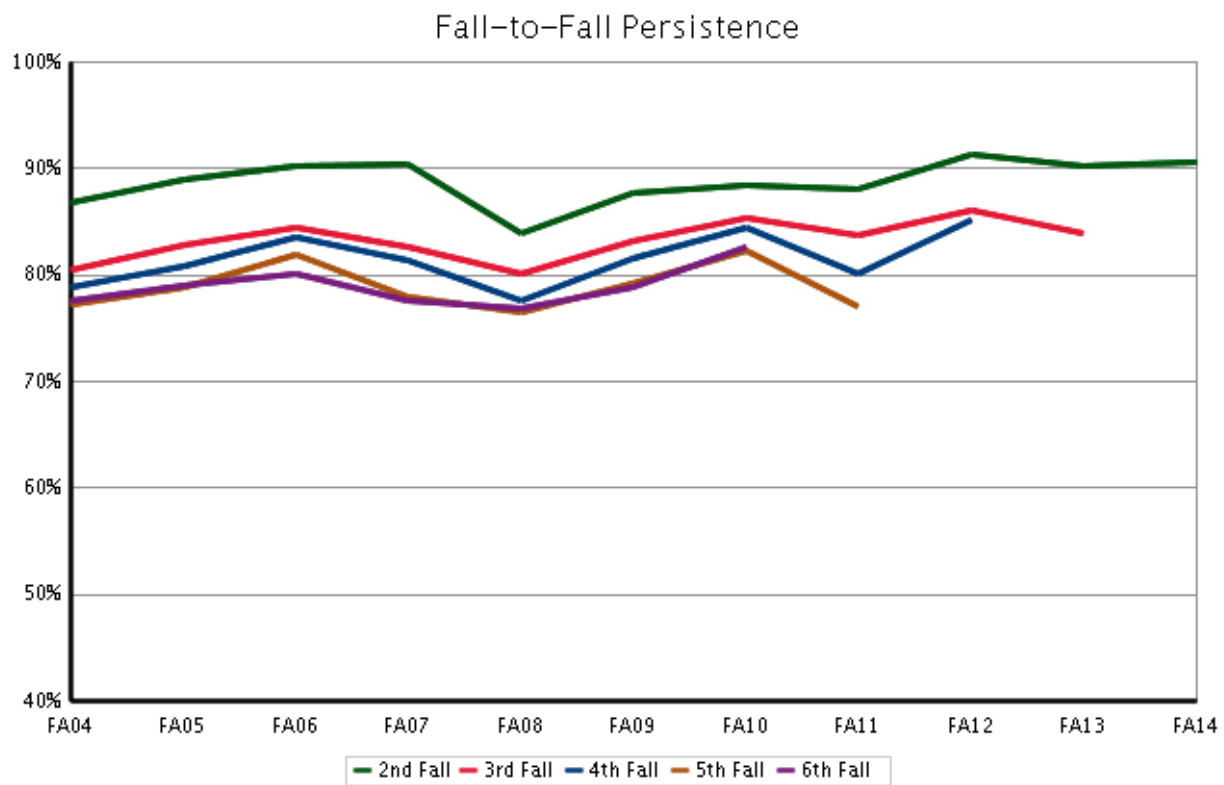

Engineering

Fall 2015 Student Success Summary Engineering

New Freshmen

	Return to Second Fall (FA14 cohort)			4-Year Graduation (FA11 cohort)			6-Year Graduation (FA09 cohort)		
	Cohort Size	Rate	Change	Cohort Size	Rate	Change	Cohort Size	Rate	Change
Overall	518	89.6	-2.3	486	32.4	3.1	437	67.7	-3.8
Resident	374	90.1	-3.6	357	31.5	3.5	328	69.1	-3.1
Non-Resident	144	88.2	0.6	129	34.9	1.6	109	63.6	-5.2
Non-Resident - WUE	46	95.7	9.4	50	46.0	3.1	35	70.6	-5.4
Non-Resident - Non-WUE	98	84.7	-3.5	79	27.8	-2.2	74	60.3	-5.2
Minority	74	83.8	0.2	55	30.9	9.8	55	63.0	5.9
Hispanic/Latino	44	81.8	-3.0	29	13.8	-2.9	31	60.0	8.4
Multi-Racial	8	~	~	9	~	~	10	80.0	13.3
Native American	6	~	~	1	~	~	3	~	~
Asian American	12	91.7	9.9	12	41.7	16.7	8	~	~
Black	3	~	~	3	~	~	2	~	~
Hawaiian/Pac Islander	1	~	~	1	~	~	1	~	~
Non-Minority	444	90.5	-2.7	431	32.6	2.1	382	68.4	-5.1
International	9	~	~	7	~	~	7	~	~
White	425	91.1	-2.0	389	31.6	0.4	346	68.9	-5.0
No Response	10	90.0	-2.6	35	38.2	23.9	29	62.1	-19.7
Resident Minority	57	80.7	-8.6	44	31.8	13.4	41	60.0	-3.2
Resident Non-Minority	317	91.8	-2.6	313	31.4	1.7	287	70.4	-3.0
Non-Resident Minority	17	94.1	29.4	11	27.3	-10.2	14	71.4	35.0
Non-Resident Non-Minority	127	87.4	-2.9	118	35.6	2.6	95	62.4	-11.5
Female	125	90.4	-5.2	109	37.6	2.0	97	69.1	-11.4
Male	393	89.3	-1.5	377	30.9	3.8	340	67.4	-1.8
Pell Recipient	92	83.7	-1.5	82	29.6	3.1	58	62.1	4.2
Not Pell Recipient	426	90.8	-2.3	404	32.9	3.1	379	68.6	-4.3
First Generation	95	83.2	-7.2	82	25.9	-0.5	75	66.7	-1.5
Not First Generation	423	91.0	-1.3	404	33.7	3.8	362	68.0	-4.1
STEM	518	89.6	-2.3	486	32.4	3.1	437	67.7	-3.8
CCHE Index 101 - 114	81	84.0	-5.5	81	16.0	-3.4	75	54.1	6.1
CCHE Index 115 - 124	187	87.2	-4.9	169	21.9	1.2	170	64.5	-11.4
CCHE Index >= 125	249	93.2	0.6	231	45.2	5.7	184	76.5	-3.0
CCHE Unknown	1	~	~	5	~	~	8	~	~

~ Indicates that the cohort is too small (less than 10)

* Change represents the percentage point difference between the current year and the immediate previous year.

Semester Persistence Within the University New Freshman

Entry Cohort:
College of Engineering

Persistence:
University

		Percent Persisting:													
Cohort Term	Size	1st Fall	Spring	2nd Fall	Spring	3rd Fall	Spring	4th Fall	Spring	5th Fall	Spring	6th Fall	Spring	7th Fall	Spring
FA95	251	100.0%	96.8%	90.0%	82.9%	80.1%	76.1%	74.1%	70.9%	72.5%	72.1%	69.7%	69.7%	69.7%	70.1%
FA96	239	100.0%	97.9%	89.5%	84.9%	80.8%	79.1%	78.2%	75.7%	75.3%	75.3%	74.9%	74.5%	75.3%	75.3%
FA97	246	100.0%	96.3%	86.2%	79.3%	76.0%	73.6%	73.6%	72.4%	73.2%	72.0%	72.4%	71.1%	70.7%	71.5%
FA98	312	100.0%	96.5%	84.9%	79.8%	76.3%	74.7%	71.8%	70.8%	72.1%	72.1%	72.8%	72.1%	72.4%	72.8%
FA99	301	100.0%	96.0%	86.0%	81.1%	76.1%	74.1%	72.8%	73.1%	72.4%	72.4%	72.1%	71.8%	71.4%	70.4%
FA00	304	100.0%	96.7%	89.1%	82.6%	80.9%	79.6%	78.0%	76.6%	75.7%	76.2%	74.6%	73.6%	73.3%	73.7%
FA01	347	100.0%	97.4%	84.4%	78.7%	75.5%	73.2%	72.8%	71.4%	72.0%	72.3%	71.4%	70.5%	70.5%	70.8%
FA02	324	100.0%	95.4%	88.3%	82.7%	77.5%	76.2%	76.9%	77.2%	76.9%	76.2%	74.1%	73.8%	73.5%	73.5%
FA03	315	100.0%	96.8%	89.2%	83.5%	80.3%	76.8%	76.2%	75.6%	75.6%	74.9%	76.2%	76.2%	75.9%	76.2%
FA04	347	100.0%	95.7%	87.0%	82.1%	80.1%	78.9%	78.3%	78.6%	77.2%	76.3%	76.6%	76.0%	75.4%	75.7%
FA05	248	100.0%	98.0%	88.3%	83.9%	75.8%	75.4%	73.8%	72.6%	70.6%	71.0%	71.4%	70.6%	71.0%	70.6%
FA06	273	100.0%	96.3%	86.4%	79.5%	74.4%	72.2%	71.3%	71.0%	72.0%	69.7%	68.3%	68.6%	69.4%	69.4%
FA07	357	100.0%	96.9%	89.6%	84.9%	83.2%	81.5%	79.6%	78.4%	77.0%	77.6%	77.3%	76.5%	77.9%	77.3%
FA08	389	100.0%	98.5%	88.7%	83.5%	80.7%	79.7%	78.7%	77.9%	74.8%	75.3%	74.6%	74.6%	74.0%	73.8%
FA09	437	100.0%	95.4%	86.5%	81.7%	76.4%	73.8%	74.7%	73.6%	71.7%	71.9%	70.0%	70.0%	69.6%	
FA10	447	100.0%	96.9%	89.5%	84.3%	81.7%	80.3%	78.7%	77.9%	77.2%	76.3%	76.3%			
FA11	486	100.0%	96.5%	89.1%	84.6%	79.4%	77.6%	77.3%	76.3%	74.4%					
FA12	581	100.0%	96.6%	90.9%	87.3%	83.8%	81.2%	80.0%							
FA13	571	100.0%	97.0%	91.9%	88.1%	82.3%									
FA14	518	100.0%	96.5%	89.6%											

Semester Persistence Within the College New Freshman

Entry Cohort:
College of Engineering

Persistence:
College of Engineering

		Percent Persisting:													
Cohort Term	Size	1st Fall	Spring	2nd Fall	Spring	3rd Fall	Spring	4th Fall	Spring	5th Fall	Spring	6th Fall	Spring	7th Fall	Spring
FA95	251	100.0%	88.0%	72.9%	57.8%	49.8%	47.4%	45.0%	42.6%	44.2%	43.8%	43.0%	42.2%	42.6%	43.0%
FA96	239	100.0%	89.1%	72.4%	64.9%	56.1%	52.7%	51.0%	49.8%	49.8%	49.4%	48.5%	48.5%	49.0%	49.0%
FA97	246	100.0%	91.1%	76.0%	63.4%	54.5%	50.0%	49.2%	47.2%	46.7%	45.9%	46.3%	44.7%	44.7%	44.7%
FA98	312	100.0%	86.5%	69.9%	59.0%	53.8%	52.2%	48.4%	47.4%	48.1%	47.4%	48.4%	47.8%	47.1%	47.8%
FA99	301	100.0%	85.4%	68.4%	58.8%	54.8%	51.5%	49.8%	50.2%	48.5%	48.5%	48.8%	48.2%	48.2%	47.5%
FA00	304	100.0%	83.6%	68.4%	60.9%	54.9%	51.3%	49.0%	48.4%	48.0%	48.8%	47.5%	47.2%	46.9%	47.0%
FA01	347	100.0%	82.7%	67.7%	58.5%	52.4%	49.6%	48.8%	47.7%	47.4%	46.5%	46.0%	45.4%	45.7%	46.0%
FA02	324	100.0%	82.4%	67.0%	56.5%	50.0%	46.6%	46.0%	46.0%	45.7%	45.1%	44.1%	43.5%	43.5%	43.5%
FA03	315	100.0%	86.0%	71.1%	60.0%	54.3%	49.8%	48.6%	47.9%	48.3%	47.3%	47.0%	47.0%	46.3%	46.7%
FA04	347	100.0%	87.6%	69.7%	60.2%	56.6%	54.6%	54.3%	53.5%	51.4%	50.9%	50.6%	50.9%	50.0%	50.0%
FA05	248	100.0%	85.9%	67.7%	60.1%	48.4%	46.0%	44.0%	42.3%	40.7%	40.7%	39.9%	39.1%	38.7%	39.1%
FA06	273	100.0%	80.2%	61.5%	52.7%	45.4%	44.0%	44.1%	43.4%	43.5%	42.8%	41.0%	41.0%	41.3%	41.0%
FA07	357	100.0%	86.6%	72.0%	61.3%	54.3%	50.1%	47.9%	47.1%	45.7%	46.5%	46.5%	45.7%	45.7%	45.4%
FA08	389	100.0%	89.2%	72.5%	61.2%	55.5%	53.0%	51.4%	49.6%	48.1%	48.8%	48.1%	47.8%	47.8%	47.6%
FA09	437	100.0%	82.6%	61.9%	51.4%	43.8%	42.1%	42.5%	42.1%	41.2%	41.2%	40.3%	40.3%	40.1%	
FA10	447	100.0%	85.5%	66.0%	57.0%	52.1%	49.2%	47.0%	44.7%	44.1%	44.5%	44.3%			
FA11	486	100.0%	87.4%	71.4%	63.2%	54.9%	53.5%	51.8%	50.9%	49.3%					
FA12	581	100.0%	88.5%	73.5%	62.7%	55.9%	53.3%	51.2%							
FA13	571	100.0%	86.0%	73.2%	64.3%	57.4%									
FA14	518	100.0%	89.6%	76.3%											

Graduation Rates Within the University New Freshman

Entry Cohort:
College of Engineering

Graduation:
University

		Percent Graduated:													
Cohort Term	Size	4th Fall	Spring	Summer	5th Fall	Spring	Summer	6th Fall	Spring	Summer	7th Fall	Spring	Summer	8th Fall	Spring
FA93	263	1.1%	19.8%	22.8%	39.9%	58.9%	60.1%	63.5%	66.5%	66.9%	68.1%	69.6%	70.0%	70.3%	70.3%
FA94	243	0.4%	23.0%	24.3%	37.4%	62.1%	63.4%	66.7%	68.7%	69.5%	70.0%	70.8%	71.6%	72.0%	72.0%
FA95	251	0.8%	21.9%	23.9%	36.7%	59.8%	61.0%	64.9%	66.9%	67.3%	67.7%	68.9%	68.9%	69.7%	70.1%
FA96	239	1.3%	23.0%	26.4%	41.8%	66.5%	68.2%	69.5%	72.4%	72.8%	73.2%	74.5%	74.5%	74.5%	74.9%
FA97	246	2.0%	21.5%	23.6%	37.0%	60.6%	62.2%	63.4%	66.3%	67.1%	67.1%	68.3%	68.3%	69.1%	69.1%
FA98	312	0.3%	27.9%	30.4%	44.2%	61.5%	62.8%	65.4%	68.9%	68.9%	69.2%	69.6%	69.6%	70.5%	71.5%
FA99	301	0.3%	25.6%	27.9%	43.9%	62.5%	62.5%	64.1%	67.8%	68.1%	68.8%	69.1%	69.8%	70.1%	70.8%
FA00	304	1.6%	24.7%	26.6%	41.1%	61.7%	63.0%	66.0%	69.0%	69.6%	70.0%	72.0%	72.4%	72.7%	73.4%
FA01	347	0.6%	26.6%	28.0%	39.6%	58.4%	60.4%	63.0%	67.1%	67.9%	68.8%	69.9%	69.9%	69.9%	69.9%
FA02	324	1.2%	29.3%	31.8%	45.1%	63.0%	63.6%	67.0%	70.4%	71.0%	71.3%	71.3%	71.3%	72.2%	73.1%
FA03	315	1.6%	25.4%	28.9%	41.9%	63.5%	66.3%	68.6%	71.4%	72.7%	73.3%	74.6%	74.6%	74.9%	75.2%
FA04	347	0.3%	30.9%	33.2%	44.2%	61.3%	63.6%	65.3%	69.4%	70.2%	70.5%	72.3%	72.3%	72.8%	73.4%
FA05	248	0.8%	14.9%	18.1%	35.9%	56.0%	56.9%	60.5%	64.1%	64.5%	66.1%	68.1%	68.1%	69.8%	70.2%
FA06	273	2.2%	23.5%	25.1%	35.8%	56.8%	59.4%	62.0%	64.9%	66.1%	66.8%	67.9%	67.9%	68.3%	68.3%
FA07	357	1.4%	21.8%	25.5%	38.4%	64.1%	65.5%	69.5%	73.7%	73.9%	74.5%	76.5%	76.5%	76.8%	76.8%
FA08	389	0.8%	23.4%	26.0%	37.3%	62.2%	63.8%	67.1%	71.2%	71.5%	71.7%	72.2%	72.5%		
FA09	437	0.9%	24.1%	27.6%	40.6%	61.1%	63.4%	65.7%	67.7%	67.7%					
FA10	447	1.8%	26.4%	29.3%	43.0%	66.2%	67.1%								
FA11	486	2.5%	30.9%	32.4%											

Graduation Rates Within the College New Freshman

Entry Cohort:
College of Engineering

Graduation:
College of Engineering

		Percent Graduated:													
Cohort Term	Size	4th Fall	Spring	Summer	5th Fall	Spring	Summer	6th Fall	Spring	Summer	7th Fall	Spring	Summer	8th Fall	Spring
FA93	263	0.8%	14.1%	14.8%	24.3%	38.0%	38.0%	39.5%	41.1%	41.4%	41.8%	42.6%	42.6%	42.6%	42.6%
FA94	243	0.0%	12.8%	12.8%	18.1%	37.9%	38.3%	39.9%	41.6%	42.0%	42.4%	42.8%	42.8%	42.8%	42.8%
FA95	251	0.0%	13.5%	14.3%	20.3%	38.2%	39.0%	40.6%	41.8%	42.2%	42.6%	42.6%	42.6%	43.0%	43.0%
FA96	239	0.4%	16.3%	18.0%	26.8%	44.4%	45.6%	45.6%	47.3%	47.3%	47.7%	48.5%	48.5%	48.5%	49.0%
FA97	246	0.8%	14.6%	16.3%	25.6%	40.7%	41.5%	41.5%	42.7%	43.1%	43.1%	43.9%	43.9%	43.9%	43.9%
FA98	312	0.3%	19.6%	20.5%	30.1%	42.3%	43.3%	44.2%	46.2%	46.2%	46.2%	46.2%	46.2%	46.2%	46.8%
FA99	301	0.0%	17.3%	18.9%	29.9%	43.5%	43.5%	43.9%	46.8%	46.8%	47.2%	47.5%	47.5%	47.5%	47.5%
FA00	304	0.0%	16.8%	17.1%	24.7%	40.9%	41.3%	42.2%	44.6%	44.6%	44.9%	45.7%	46.1%	46.4%	46.7%
FA01	347	0.3%	19.7%	20.2%	24.6%	39.6%	39.9%	40.8%	43.6%	44.2%	44.5%	45.4%	45.4%	45.4%	45.4%
FA02	324	0.3%	18.5%	19.1%	24.7%	39.2%	39.5%	40.7%	42.9%	42.9%	42.9%	42.9%	42.9%	42.9%	43.8%
FA03	315	0.0%	15.9%	18.1%	25.4%	40.6%	42.5%	43.8%	44.4%	45.4%	45.7%	46.3%	46.3%	46.3%	46.3%
FA04	347	0.0%	21.1%	22.3%	28.0%	42.5%	44.2%	44.5%	47.4%	48.0%	48.0%	48.6%	48.6%	48.8%	49.1%
FA05	248	0.8%	8.1%	10.1%	17.7%	31.0%	31.5%	33.1%	36.3%	36.3%	37.5%	37.9%	37.9%	38.3%	38.3%
FA06	273	0.7%	12.5%	13.3%	17.0%	33.6%	35.8%	36.9%	38.7%	39.1%	39.5%	40.6%	40.6%	40.6%	40.6%
FA07	357	0.0%	13.4%	15.4%	20.4%	39.8%	40.1%	40.3%	43.4%	43.7%	43.7%	45.4%	45.4%	45.4%	45.4%
FA08	389	0.0%	17.2%	18.0%	24.9%	41.6%	42.2%	43.7%	46.5%	46.8%	46.8%	47.0%	47.3%		
FA09	437	0.0%	12.9%	14.5%	21.0%	36.2%	37.3%	38.2%	39.2%	39.2%					
FA10	447	0.0%	16.1%	17.2%	21.3%	38.0%	38.7%								
FA11	486	0.0%	18.6%	19.8%											

Persistence and Graduation Engineering New Freshman

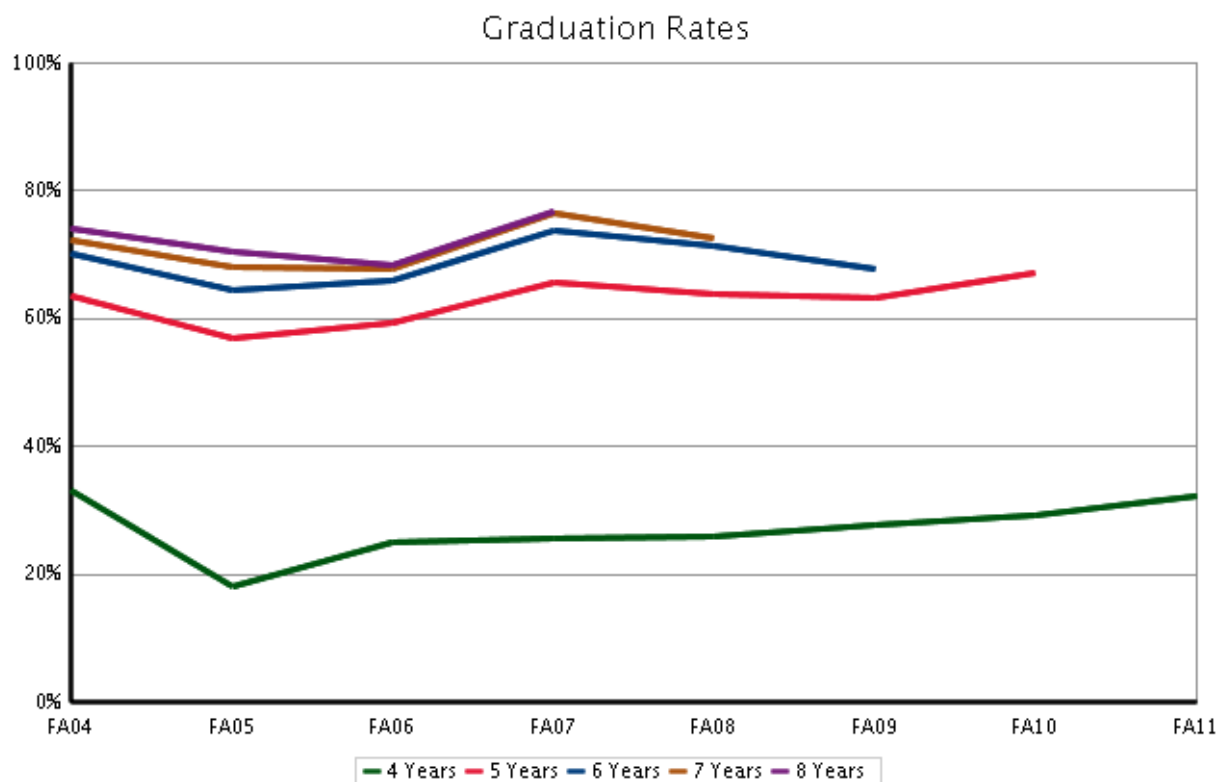
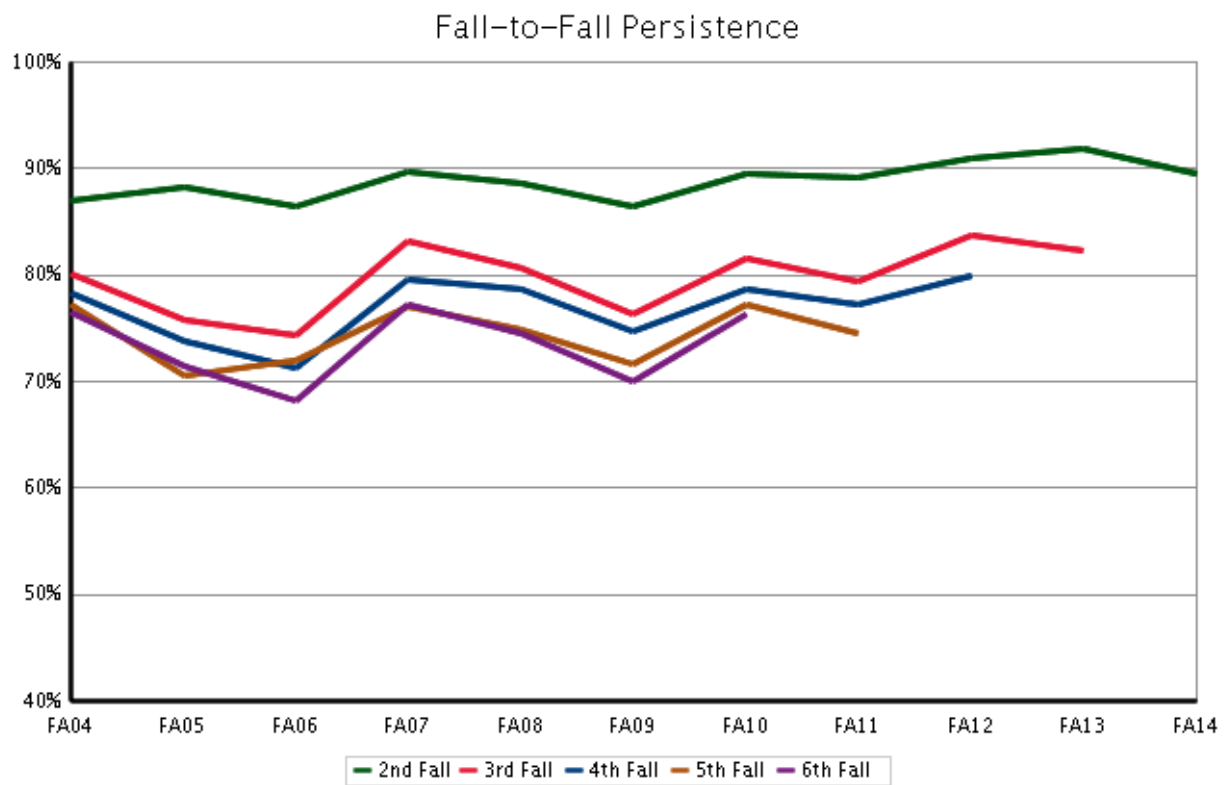

Health and Human Sciences

Fall 2015 Student Success Summary

Health and Human Sciences

New Freshmen

	Return to Second Fall (FA14 cohort)			4-Year Graduation (FA11 cohort)			6-Year Graduation (FA09 cohort)		
	Cohort Size	Rate	Change	Cohort Size	Rate	Change	Cohort Size	Rate	Change
Overall	566	86.6	-0.5	513	51.5	7.3	543	68.8	1.8
Resident	452	88.1	0.4	412	51.2	6.8	465	70.3	1.6
Non-Resident	114	80.7	-4.4	101	52.5	9.1	78	60.3	1.0
Non-Resident - WUE	14	85.7	-3.2	22	72.7	1.3	5	~	~
Non-Resident - Non-WUE	100	80.0	-4.4	79	46.8	8.0	73	61.6	2.0
Minority	126	81.7	-3.7	107	43.0	9.7	91	69.2	11.8
Hispanic/Latino	68	79.4	-8.5	64	40.6	9.2	51	66.7	15.5
Multi-Racial	10	90.0	13.8	19	36.8	-13.2	10	50.0	-33.3
Native American	7	~	~	1	~	~	4	~	~
Asian American	26	76.9	5.5	7	~	~	11	81.8	31.8
Black	15	93.3	-6.7	16	68.8	45.7	12	83.3	33.3
Hawaiian/Pac Islander	0	~	~	0	~	~	3	~	~
Non-Minority	440	88.0	0.5	406	53.7	7.9	452	68.7	0.5
International	2	~	~	1	~	~	0	~	~
White	428	87.9	0.6	381	53.5	7.2	431	69.5	0.7
No Response	10	90.0	-3.3	24	58.3	23.3	21	52.4	-2.1
Resident Minority	107	85.0	0.3	94	44.7	10.2	84	71.4	10.4
Resident Non-Minority	345	89.0	0.5	318	53.1	7.2	381	70.0	0.3
Non-Resident Minority	19	63.2	-27.7	13	30.8	3.5	7	~	~
Non-Resident Non-Minority	95	84.2	-0.3	88	55.7	10.2	71	62.0	0.5
Female	392	88.0	0.4	377	54.4	4.9	390	69.4	2.4
Male	174	83.3	-2.7	136	43.4	12.7	153	67.3	0.3
Pell Recipient	122	81.1	-3.1	119	40.3	5.9	116	58.6	-1.9
Not Pell Recipient	444	88.1	0.1	394	54.8	7.8	427	71.6	3.7
First Generation	136	75.7	-7.5	129	38.0	4.9	151	59.6	5.4
Not First Generation	430	90.0	1.5	384	56.0	8.7	392	72.4	1.5
STEM	113	90.3	-0.7	68	55.9	15.9	109	74.3	5.0
Non-STEM	453	85.7	-0.5	445	50.8	5.7	434	67.4	1.2
CCHE Index 0 - 100	92	79.3	-8.5	77	40.3	14.1	91	57.1	-4.2
CCHE Index 101 - 114	264	86.7	1.3	219	41.6	3.8	248	68.0	4.7
CCHE Index 115 - 124	132	87.9	-0.4	139	62.6	8.7	126	73.0	0.9
CCHE Index >= 125	77	92.2	2.9	76	71.1	4.0	77	79.2	-5.9
CCHE Unknown	1	~	~	2	~	~	1	~	~

~ Indicates that the cohort is too small (less than 10)

* Change represents the percentage point difference between the current year and the immediate previous year.

Semester Persistence Within the University New Freshman

Entry Cohort:
College of Health and Human Sciences

Persistence:
University

		Percent Persisting:													
Cohort Term	Size	1st Fall	Spring	2nd Fall	Spring	3rd Fall	Spring	4th Fall	Spring	5th Fall	Spring	6th Fall	Spring	7th Fall	Spring
FA95	217	100.0%	95.4%	85.7%	80.2%	74.7%	75.6%	71.9%	71.9%	71.0%	71.4%	67.7%	67.7%	69.6%	69.1%
FA96	245	100.0%	95.5%	84.1%	78.0%	73.1%	71.4%	69.4%	69.4%	68.2%	68.6%	67.3%	66.9%	68.2%	68.2%
FA97	253	100.0%	94.9%	86.6%	82.2%	75.5%	73.1%	71.9%	70.8%	68.8%	70.0%	69.2%	69.2%	68.4%	68.8%
FA98	286	100.0%	95.1%	83.2%	80.0%	73.6%	70.4%	70.8%	71.5%	70.4%	71.5%	69.7%	70.8%	69.7%	70.1%
FA99	271	100.0%	93.0%	83.4%	79.3%	73.4%	72.3%	70.8%	69.7%	70.1%	69.0%	68.3%	69.0%	69.4%	69.0%
FA00	264	100.0%	93.6%	82.6%	76.5%	70.8%	68.9%	68.6%	67.8%	68.2%	68.6%	67.4%	67.8%	67.8%	67.8%
FA01	308	100.0%	93.2%	81.5%	77.3%	73.7%	70.8%	69.8%	69.2%	68.2%	68.8%	69.2%	69.5%	68.5%	69.2%
FA02	389	100.0%	94.6%	81.7%	78.4%	75.6%	72.0%	71.2%	70.7%	68.9%	68.6%	68.6%	68.6%	68.6%	68.9%
FA03	390	100.0%	95.4%	80.8%	77.4%	70.8%	69.7%	68.6%	66.6%	67.4%	66.8%	66.8%	67.1%	67.4%	67.4%
FA04	431	100.0%	94.4%	86.3%	80.3%	73.3%	69.8%	68.4%	67.5%	66.1%	66.4%	65.7%	65.9%	66.1%	66.6%
FA05	463	100.0%	95.0%	84.0%	78.8%	73.9%	73.2%	69.8%	69.1%	67.2%	67.2%	68.5%	67.8%	68.3%	68.0%
FA06	532	100.0%	93.6%	82.1%	76.9%	73.1%	71.8%	71.4%	70.3%	68.8%	69.2%	69.9%	69.5%	69.4%	69.2%
FA07	600	100.0%	92.0%	80.0%	73.7%	70.7%	68.8%	67.7%	67.3%	65.8%	65.2%	65.0%	64.7%	65.2%	65.0%
FA08	618	100.0%	94.8%	82.4%	78.2%	73.6%	71.8%	71.4%	70.6%	68.9%	67.8%	68.6%	68.1%	67.6%	67.8%
FA09	543	100.0%	92.4%	82.7%	79.3%	75.5%	74.0%	72.9%	72.5%	71.6%	70.5%	70.3%	70.1%	70.1%	
FA10	546	100.0%	95.4%	82.0%	78.9%	75.8%	74.5%	73.2%	73.2%	71.4%	70.6%	70.5%			
FA11	513	100.0%	94.2%	85.0%	83.2%	78.8%	77.0%	75.2%	75.8%	72.9%					
FA12	493	100.0%	92.7%	85.6%	82.2%	78.1%	76.1%	75.5%							
FA13	521	100.0%	95.2%	87.1%	83.7%	80.6%									
FA14	566	100.0%	94.2%	86.6%											

Semester Persistence Within the College New Freshman

Entry Cohort:**College of Health and Human Sciences****Persistence:****College of Health and Human Sciences**

		Percent Persisting:													
Cohort Term	Size	1st Fall	Spring	2nd Fall	Spring	3rd Fall	Spring	4th Fall	Spring	5th Fall	Spring	6th Fall	Spring	7th Fall	Spring
FA95	217	100.0%	91.7%	73.3%	67.3%	58.1%	58.1%	53.9%	53.9%	53.0%	53.5%	50.2%	50.2%	51.6%	51.6%
FA96	245	100.0%	91.4%	76.3%	67.8%	62.0%	57.6%	56.7%	56.7%	54.7%	55.9%	55.1%	55.1%	55.9%	55.9%
FA97	253	100.0%	92.9%	77.5%	70.4%	61.3%	60.5%	58.1%	56.5%	54.5%	55.7%	55.3%	55.3%	54.9%	55.3%
FA98	286	100.0%	88.5%	72.4%	67.7%	55.6%	53.5%	54.2%	54.2%	52.8%	53.9%	53.5%	53.9%	53.5%	53.5%
FA99	271	100.0%	86.7%	64.9%	57.2%	54.2%	52.0%	51.3%	50.6%	50.6%	50.2%	50.2%	50.6%	50.9%	50.9%
FA00	264	100.0%	86.4%	68.9%	60.2%	53.4%	53.0%	51.1%	50.0%	50.0%	50.8%	50.0%	50.4%	50.4%	50.4%
FA01	308	100.0%	81.2%	67.2%	59.1%	54.2%	51.9%	50.3%	49.4%	48.4%	49.4%	49.4%	50.0%	49.7%	50.0%
FA02	389	100.0%	86.9%	69.2%	65.0%	60.9%	56.6%	56.0%	55.8%	54.5%	54.2%	54.5%	54.2%	54.0%	54.0%
FA03	390	100.0%	89.0%	69.5%	62.1%	54.9%	54.1%	52.2%	51.2%	51.2%	51.7%	51.7%	51.4%	51.4%	51.4%
FA04	431	100.0%	88.2%	75.6%	69.4%	61.9%	58.5%	56.6%	54.8%	54.5%	54.5%	53.8%	53.8%	53.8%	54.1%
FA05	463	100.0%	85.3%	67.6%	62.2%	57.0%	55.9%	53.1%	52.7%	51.4%	51.2%	51.8%	51.4%	51.8%	51.8%
FA06	532	100.0%	85.7%	71.2%	62.6%	57.7%	56.2%	56.2%	55.3%	54.7%	54.7%	55.3%	54.9%	54.9%	54.7%
FA07	600	100.0%	83.7%	66.7%	59.3%	53.3%	52.0%	50.5%	50.3%	49.0%	48.7%	48.3%	48.3%	48.5%	48.5%
FA08	618	100.0%	85.9%	69.9%	64.7%	62.1%	59.7%	59.2%	58.1%	57.0%	56.5%	57.0%	56.6%	56.5%	56.6%
FA09	543	100.0%	82.0%	68.1%	63.7%	60.5%	59.8%	58.1%	57.9%	57.2%	56.5%	56.6%	56.6%	56.8%	
FA10	546	100.0%	86.1%	69.9%	63.5%	60.2%	58.3%	57.8%	57.2%	56.0%	55.4%	55.4%			
FA11	513	100.0%	84.2%	70.6%	66.1%	62.6%	60.4%	59.1%	59.3%	56.7%					
FA12	493	100.0%	83.0%	72.2%	68.2%	63.3%	60.6%	60.4%							
FA13	521	100.0%	87.1%	75.6%	69.1%	65.5%									
FA14	566	100.0%	87.5%	77.2%											

Graduation Rates Within the University New Freshman

Entry Cohort:
College of Health and Human Sciences

Graduation:
University

		Percent Graduated:													
Cohort Term	Size	4th Fall	Spring	Summer	5th Fall	Spring	Summer	6th Fall	Spring	Summer	7th Fall	Spring	Summer	8th Fall	Spring
FA93	174	2.3%	24.3%	31.2%	43.4%	54.1%	55.2%	60.5%	61.6%	62.8%	63.4%	63.4%	64.5%	64.5%	65.1%
FA94	197	3.0%	22.8%	27.6%	42.9%	55.1%	58.2%	61.7%	62.8%	63.3%	63.8%	63.8%	63.8%	64.8%	65.3%
FA95	217	1.8%	26.7%	32.3%	47.0%	58.5%	59.4%	61.3%	65.4%	68.2%	68.7%	68.7%	68.7%	69.1%	69.1%
FA96	245	0.8%	22.0%	29.8%	46.5%	58.0%	60.4%	62.0%	65.3%	66.1%	66.9%	68.2%	68.2%	68.6%	68.6%
FA97	253	5.5%	29.6%	38.3%	50.6%	62.5%	64.4%	66.4%	67.6%	68.0%	68.4%	68.8%	68.8%	68.8%	68.8%
FA98	286	4.9%	32.4%	38.4%	52.5%	63.7%	65.1%	66.9%	68.0%	68.3%	69.0%	69.4%	70.1%	70.1%	70.4%
FA99	271	4.4%	36.9%	42.4%	52.4%	61.6%	63.1%	63.8%	67.2%	67.2%	67.9%	68.6%	68.6%	68.6%	68.6%
FA00	264	4.5%	32.2%	37.9%	51.5%	62.5%	64.0%	65.5%	66.3%	66.7%	67.4%	67.4%	67.8%	67.8%	67.8%
FA01	308	3.9%	37.3%	42.5%	53.9%	62.7%	63.6%	64.9%	65.9%	66.6%	66.6%	67.2%	67.2%	67.5%	68.2%
FA02	389	4.1%	30.8%	38.0%	51.4%	61.4%	62.7%	64.8%	66.3%	66.6%	67.6%	67.9%	67.9%	68.4%	68.4%
FA03	390	4.9%	34.2%	40.9%	53.0%	60.4%	60.9%	62.7%	64.8%	65.6%	65.8%	66.3%	66.6%	66.6%	66.8%
FA04	431	6.7%	34.3%	38.5%	53.1%	60.3%	61.9%	63.1%	65.0%	65.0%	65.9%	66.1%	66.1%	66.1%	66.1%
FA05	463	3.2%	32.2%	36.3%	50.1%	58.7%	60.7%	64.1%	65.9%	65.9%	66.1%	67.0%	67.0%	67.0%	67.4%
FA06	532	5.1%	36.8%	42.5%	52.3%	63.3%	64.8%	67.7%	68.6%	68.8%	68.8%	69.2%	69.2%	69.2%	69.4%
FA07	600	3.8%	34.7%	39.7%	50.8%	58.3%	59.8%	62.3%	63.2%	63.5%	64.0%	64.5%	64.5%	64.5%	64.7%
FA08	618	5.3%	36.2%	41.4%	53.2%	62.0%	63.6%	65.7%	67.0%	67.0%	67.3%	67.5%	67.8%		
FA09	543	5.5%	36.5%	43.0%	55.2%	62.7%	64.6%	67.7%	68.6%	68.8%					
FA10	546	5.5%	37.1%	44.2%	57.8%	66.2%	68.1%								
FA11	513	5.8%	45.8%	51.5%											

Graduation Rates Within the College New Freshman

Entry Cohort:
College of Health and Human Sciences

Graduation:
College of Health and Human Sciences

		Percent Graduated:													
Cohort Term	Size	4th Fall	Spring	Summer	5th Fall	Spring	Summer	6th Fall	Spring	Summer	7th Fall	Spring	Summer	8th Fall	Spring
FA93	174	2.3%	20.2%	26.6%	37.0%	46.5%	47.7%	51.7%	52.3%	53.5%	53.5%	53.5%	54.1%	54.1%	54.7%
FA94	197	2.5%	17.3%	20.9%	32.1%	41.8%	43.4%	46.4%	46.9%	47.4%	47.4%	47.4%	47.4%	47.4%	48.0%
FA95	217	1.8%	16.6%	21.2%	33.6%	43.3%	43.8%	44.7%	48.4%	51.2%	51.6%	51.6%	51.6%	52.1%	52.1%
FA96	245	0.8%	17.6%	24.9%	38.0%	46.9%	49.4%	50.6%	53.5%	53.9%	54.7%	55.9%	55.9%	56.3%	56.3%
FA97	253	5.1%	24.1%	31.2%	41.9%	50.2%	51.4%	53.0%	54.2%	54.5%	54.9%	55.3%	55.3%	55.3%	55.3%
FA98	286	4.2%	25.0%	29.6%	39.4%	48.2%	49.6%	51.4%	52.5%	52.8%	53.5%	53.5%	53.9%	53.9%	53.9%
FA99	271	3.3%	28.4%	32.1%	38.7%	46.5%	47.2%	47.6%	49.4%	49.4%	50.2%	50.6%	50.6%	50.6%	50.6%
FA00	264	3.4%	23.9%	28.4%	40.2%	47.7%	48.1%	48.9%	49.2%	49.6%	50.0%	50.0%	50.4%	50.4%	50.4%
FA01	308	3.2%	30.8%	34.1%	40.9%	46.4%	46.8%	47.4%	48.1%	48.4%	48.4%	48.7%	48.7%	49.0%	49.4%
FA02	389	3.6%	26.2%	32.4%	42.7%	49.4%	50.1%	51.4%	52.4%	52.4%	53.2%	53.5%	53.5%	54.0%	54.0%
FA03	390	4.1%	27.0%	32.6%	41.6%	47.3%	47.8%	49.4%	50.4%	50.9%	50.9%	51.2%	51.2%	51.2%	51.4%
FA04	431	5.6%	29.2%	32.3%	44.3%	50.3%	51.3%	52.0%	53.4%	53.4%	53.8%	54.1%	54.1%	54.1%	54.1%
FA05	463	2.6%	25.9%	28.5%	39.3%	45.6%	46.7%	48.8%	50.3%	50.3%	50.3%	50.8%	50.8%	50.8%	51.2%
FA06	532	3.8%	30.5%	35.0%	42.5%	49.8%	50.9%	53.4%	54.3%	54.3%	54.3%	54.7%	54.7%	54.7%	54.7%
FA07	600	2.8%	28.0%	31.2%	39.5%	44.2%	45.3%	47.0%	47.3%	47.7%	48.0%	48.2%	48.2%	48.2%	48.3%
FA08	618	5.3%	32.2%	36.1%	45.5%	52.4%	53.4%	55.2%	56.1%	56.1%	56.3%	56.5%	56.6%		
FA09	543	4.6%	31.0%	36.2%	45.6%	50.7%	52.0%	54.8%	55.7%	55.9%					
FA10	546	4.6%	30.8%	36.3%	46.8%	53.0%	54.5%								
FA11	513	5.7%	37.6%	42.3%											

Persistence and Graduation Health and Human Sciences New Freshman

Fall-to-Fall Persistence

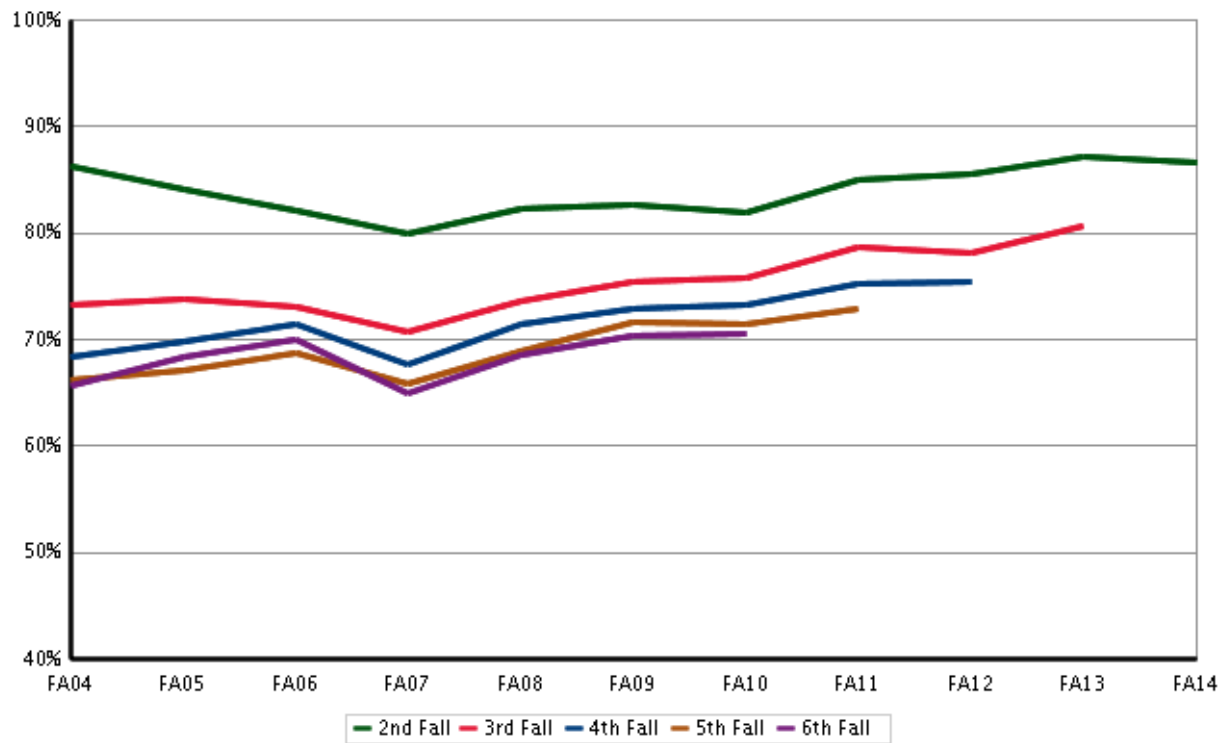

Graduation Rates

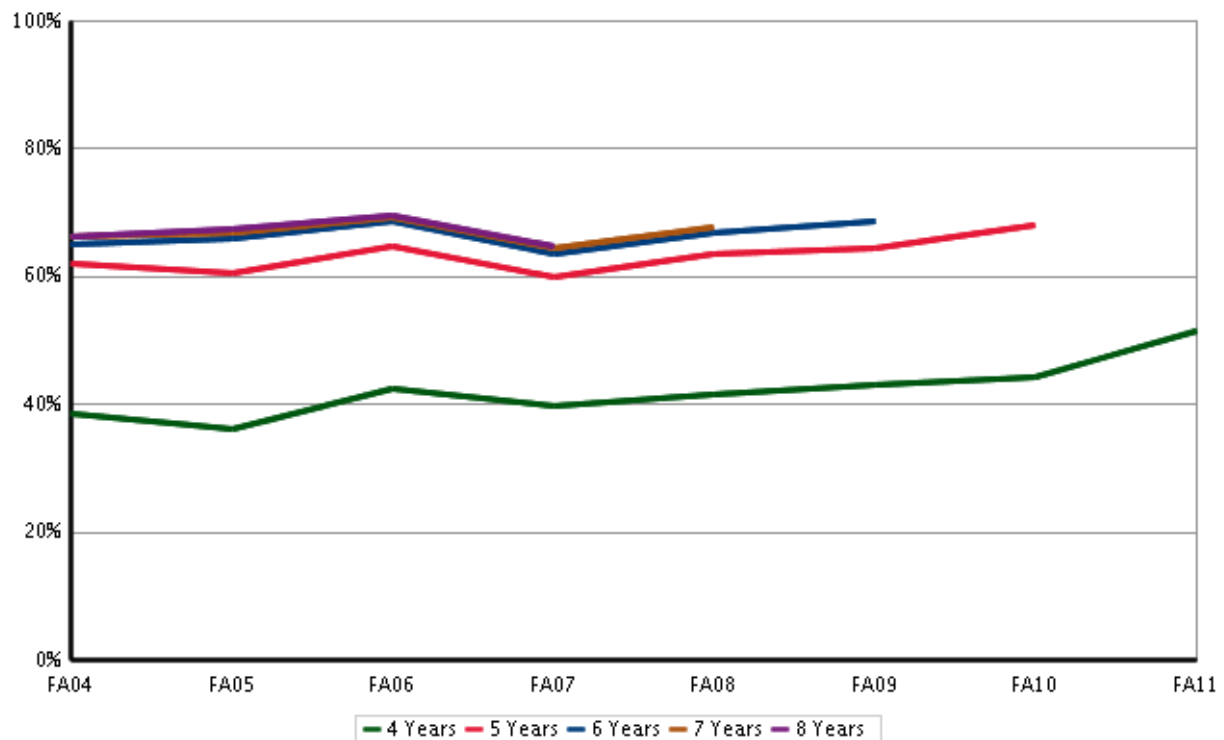

Intra-University

Fall 2015 Student Success Summary Intra-University

New Freshmen

	Return to Second Fall (FA14 cohort)			4-Year Graduation (FA11 cohort)			6-Year Graduation (FA09 cohort)		
	Cohort Size	Rate	Change	Cohort Size	Rate	Change	Cohort Size	Rate	Change
Overall	1,098	86.3	3.3	1,151	37.0	2.6	1,222	62.9	-0.3
Resident	834	86.5	2.4	955	37.8	3.6	1,030	64.0	-0.1
Non-Resident	264	86.0	7.0	196	33.2	-2.7	192	57.1	-1.6
Non-Resident - WUE	17	82.4	-11.7	15	40.0	-37.8	16	93.8	16.0
Non-Resident - Non-WUE	247	86.2	8.4	181	32.6	0.9	176	53.7	-4.1
Minority	260	84.2	2.6	232	30.3	7.9	184	57.1	1.7
Hispanic/Latino	145	84.1	-0.6	132	31.3	14.4	95	63.2	9.7
Multi-Racial	18	77.8	6.0	34	32.4	-4.0	24	37.5	-10.1
Native American	10	90.0	40.0	4	~	~	7	~	~
Asian American	37	81.1	3.7	25	32.0	11.2	25	60.0	1.7
Black	47	87.2	-4.1	35	25.7	-5.9	29	58.6	-7.1
Hawaiian/Pac Islander	3	~	~	2	~	~	3	~	~
Non-Minority	838	87.0	3.6	919	38.7	1.5	1,038	63.9	-0.8
International	48	91.7	6.0	17	11.8	4.1	10	70.0	36.7
White	783	86.7	3.1	848	39.6	1.6	945	64.3	-0.9
No Response	7	~	~	54	33.3	1.6	84	58.3	-6.1
Resident Minority	228	85.1	2.0	200	31.2	8.4	164	59.1	3.2
Resident Non-Minority	606	87.0	2.6	755	39.6	2.7	866	64.9	-0.9
Non-Resident Minority	32	78.1	7.1	32	25.0	5.0	20	40.0	-10.0
Non-Resident Non-Minority	232	87.1	6.9	164	34.8	-3.9	172	59.1	-0.4
Female	540	86.3	3.6	560	44.8	1.6	630	67.1	-1.8
Male	558	86.4	3.1	591	29.7	3.2	592	58.4	0.7
Pell Recipient	238	84.0	5.0	307	31.6	-0.9	227	52.9	-8.5
Not Pell Recipient	860	87.0	2.7	844	39.0	4.0	995	65.2	1.7
First Generation	305	83.0	5.4	317	32.0	3.6	327	55.7	2.1
Not First Generation	793	87.6	2.5	834	39.0	2.5	895	65.5	-1.4
STEM	30	83.3	83.3	0	~	~	0	~	~
Non-STEM	1,068	86.4	3.4	1,151	37.0	2.6	1,222	62.9	-0.3
CCHE Index 0 - 100	210	79.5	1.7	199	25.6	0.5	220	54.1	0.0
CCHE Index 101 - 114	549	85.6	2.3	619	36.7	6.0	689	59.0	-4.0
CCHE Index 115 - 124	182	90.7	6.7	202	39.6	-10.1	175	72.0	0.7
CCHE Index >= 125	113	92.0	-0.4	109	58.7	3.1	129	86.0	7.6
CCHE Unknown	44	95.5	11.8	22	18.2	-3.2	9	~	~

~ Indicates that the cohort is too small (less than 10)

* Change represents the percentage point difference between the current year and the immediate previous year.

Semester Persistence Within the University New Freshman

Entry Cohort:
College of Intra-University

Persistence:
University

		Percent Persisting:													
Cohort Term	Size	1st Fall	Spring	2nd Fall	Spring	3rd Fall	Spring	4th Fall	Spring	5th Fall	Spring	6th Fall	Spring	7th Fall	Spring
FA95	594	100.0%	94.8%	80.1%	72.2%	66.3%	64.4%	63.7%	62.1%	61.6%	60.5%	59.5%	59.4%	58.9%	59.2%
FA96	730	100.0%	93.7%	80.9%	75.4%	69.1%	67.0%	66.8%	66.9%	63.9%	63.7%	63.3%	62.0%	62.8%	62.9%
FA97	661	100.0%	94.6%	82.5%	75.9%	72.6%	69.9%	67.3%	67.0%	65.7%	65.7%	64.8%	64.8%	64.8%	64.9%
FA98	726	100.0%	95.6%	83.0%	77.2%	69.8%	70.0%	68.5%	68.2%	65.9%	65.7%	64.8%	65.1%	65.9%	65.8%
FA99	684	100.0%	94.7%	80.0%	72.5%	69.4%	68.1%	66.5%	66.2%	65.1%	63.8%	63.0%	62.3%	62.3%	62.8%
FA00	695	100.0%	94.2%	79.4%	74.5%	68.6%	66.6%	64.2%	63.3%	62.7%	62.2%	62.7%	62.4%	61.9%	61.7%
FA01	993	100.0%	95.2%	83.4%	80.4%	71.9%	70.1%	69.7%	68.9%	67.4%	65.8%	65.5%	65.2%	65.6%	65.7%
FA02	1,161	100.0%	94.4%	81.8%	76.8%	69.2%	67.9%	66.0%	65.4%	64.8%	63.7%	62.6%	62.9%	62.5%	62.8%
FA03	1,107	100.0%	94.7%	83.1%	77.4%	71.4%	68.7%	67.8%	66.8%	65.9%	65.4%	65.5%	65.1%	65.4%	65.4%
FA04	1,169	100.0%	95.0%	81.6%	75.9%	69.0%	66.6%	65.8%	65.2%	64.6%	63.6%	62.7%	62.5%	63.0%	62.8%
FA05	1,078	100.0%	94.7%	79.9%	72.1%	66.8%	65.7%	64.3%	63.2%	61.7%	61.0%	61.1%	61.1%	61.0%	61.0%
FA06	1,140	100.0%	94.0%	78.9%	70.9%	65.2%	63.3%	62.6%	62.1%	60.3%	59.7%	58.1%	58.6%	58.5%	58.1%
FA07	1,132	100.0%	94.0%	80.6%	74.3%	69.8%	68.7%	67.9%	67.3%	65.0%	64.8%	64.4%	64.0%	64.5%	64.2%
FA08	1,227	100.0%	94.9%	82.6%	78.5%	74.4%	72.3%	70.4%	68.8%	67.3%	66.6%	65.6%	65.7%	65.5%	65.9%
FA09	1,222	100.0%	93.9%	82.1%	76.4%	71.4%	69.8%	67.6%	67.2%	65.1%	64.2%	65.7%	65.4%	65.0%	
FA10	1,235	100.0%	94.3%	81.5%	77.1%	73.0%	70.9%	69.4%	68.2%	66.5%	65.2%	63.8%			
FA11	1,151	100.0%	94.3%	82.9%	78.4%	75.6%	73.2%	72.2%	71.5%	68.5%					
FA12	1,269	100.0%	93.1%	84.5%	79.9%	75.5%	73.5%	72.8%							
FA13	1,140	100.0%	94.6%	83.0%	78.2%	74.1%									
FA14	1,098	100.0%	95.0%	86.3%											

Semester Persistence Within the College New Freshman

Entry Cohort:
College of Intra-University

Persistence:
College of Intra-University

		Percent Persisting:													
Cohort Term	Size	1st Fall	Spring	2nd Fall	Spring	3rd Fall	Spring	4th Fall	Spring	5th Fall	Spring	6th Fall	Spring	7th Fall	Spring
FA95	594	100.0%	87.7%	58.8%	36.0%	17.8%	8.6%	4.4%	1.9%	1.3%	0.8%	0.3%	0.2%	0.0%	0.0%
FA96	730	100.0%	86.8%	58.3%	38.8%	15.7%	9.1%	4.8%	3.4%	1.4%	0.7%	0.5%	0.0%	0.1%	0.1%
FA97	661	100.0%	89.7%	61.7%	39.0%	16.2%	7.4%	3.3%	1.4%	0.3%	0.5%	0.2%	0.0%	0.0%	0.0%
FA98	726	100.0%	86.5%	56.1%	35.7%	12.9%	6.2%	3.0%	1.5%	1.2%	0.1%	0.1%	0.1%	0.0%	0.0%
FA99	684	100.0%	87.3%	57.9%	36.0%	16.5%	8.5%	3.2%	1.6%	1.0%	0.6%	0.3%	0.1%	0.1%	0.0%
FA00	695	100.0%	86.9%	56.8%	36.4%	17.0%	8.3%	3.3%	1.4%	1.0%	0.3%	0.7%	0.4%	0.3%	0.0%
FA01	993	100.0%	84.3%	54.3%	33.8%	14.1%	5.7%	2.5%	1.1%	0.4%	0.1%	0.1%	0.0%	0.0%	0.0%
FA02	1,161	100.0%	82.3%	50.8%	31.7%	13.4%	7.2%	2.4%	1.4%	1.1%	0.8%	0.5%	0.2%	0.1%	0.1%
FA03	1,107	100.0%	83.9%	51.0%	31.3%	12.3%	5.1%	2.2%	1.2%	0.7%	0.5%	0.4%	0.3%	0.0%	0.0%
FA04	1,169	100.0%	84.4%	50.9%	26.6%	9.6%	5.1%	2.1%	1.2%	0.7%	0.3%	0.1%	0.3%	0.3%	0.3%
FA05	1,078	100.0%	84.5%	52.6%	27.5%	9.0%	4.7%	2.6%	1.4%	0.3%	0.2%	0.1%	0.2%	0.0%	0.1%
FA06	1,140	100.0%	84.4%	50.6%	25.4%	8.6%	3.9%	1.5%	0.4%	0.1%	0.0%	0.0%	0.2%	0.1%	0.1%
FA07	1,132	100.0%	82.8%	45.8%	24.4%	7.4%	3.1%	1.1%	0.8%	0.1%	0.0%	0.2%	0.0%	0.1%	0.0%
FA08	1,227	100.0%	83.4%	48.0%	23.9%	8.2%	3.7%	1.4%	0.5%	0.2%	0.2%	0.2%	0.2%	0.2%	0.0%
FA09	1,222	100.0%	80.5%	44.4%	22.3%	6.6%	2.1%	1.1%	0.5%	0.2%	0.2%	0.2%	0.2%	0.1%	
FA10	1,235	100.0%	82.0%	41.9%	18.9%	6.5%	2.9%	1.1%	0.3%	0.0%	0.2%	0.1%			
FA11	1,151	100.0%	78.2%	38.5%	18.2%	6.9%	2.4%	0.5%	0.3%	0.3%					
FA12	1,269	100.0%	74.2%	37.7%	16.4%	5.3%	1.7%	0.6%							
FA13	1,140	100.0%	77.8%	39.0%	19.8%	6.3%									
FA14	1,098	100.0%	76.9%	37.8%											

Graduation Rates Within the University New Freshman

Entry Cohort:
College of Intra-University

Graduation:
University

		Percent Graduated:													
Cohort Term	Size	4th Fall	Spring	Summer	5th Fall	Spring	Summer	6th Fall	Spring	Summer	7th Fall	Spring	Summer	8th Fall	Spring
FA93	652	1.8%	22.2%	26.8%	41.6%	53.5%	55.5%	58.4%	60.1%	61.0%	62.1%	62.6%	62.9%	63.0%	63.5%
FA94	588	1.7%	21.6%	27.7%	42.3%	53.6%	55.1%	57.5%	59.7%	61.2%	61.7%	61.9%	62.2%	62.2%	62.9%
FA95	594	1.0%	19.9%	25.3%	38.4%	48.2%	50.9%	53.0%	55.8%	56.5%	57.3%	57.5%	57.5%	57.8%	58.2%
FA96	730	0.8%	21.4%	26.2%	39.6%	52.9%	55.1%	57.8%	59.3%	59.8%	60.7%	61.5%	61.7%	62.4%	62.5%
FA97	661	2.3%	23.3%	27.8%	43.4%	55.2%	57.5%	59.0%	61.1%	61.6%	62.3%	63.1%	63.2%	64.1%	64.4%
FA98	726	2.5%	23.4%	29.6%	43.5%	55.1%	57.9%	60.9%	62.5%	63.2%	63.9%	64.4%	64.5%	64.5%	65.0%
FA99	684	1.5%	20.9%	26.4%	40.5%	51.9%	54.0%	57.5%	59.5%	60.0%	60.6%	61.7%	61.7%	62.3%	62.8%
FA00	695	1.9%	22.4%	25.6%	40.0%	50.8%	53.8%	56.8%	58.8%	59.1%	59.9%	60.7%	60.9%	61.0%	61.4%
FA01	993	1.8%	22.7%	27.1%	41.7%	54.6%	56.4%	59.7%	62.6%	63.1%	64.3%	64.9%	65.1%	65.2%	65.5%
FA02	1,161	2.6%	23.3%	28.9%	41.2%	51.1%	53.1%	56.9%	59.5%	60.0%	60.6%	61.6%	61.8%	62.1%	62.5%
FA03	1,107	2.2%	23.1%	28.4%	42.4%	54.1%	56.1%	59.8%	62.2%	62.8%	63.6%	64.3%	64.6%	65.1%	65.2%
FA04	1,169	1.7%	24.5%	29.5%	41.8%	52.3%	53.7%	56.8%	58.7%	59.2%	60.1%	61.0%	61.1%	61.3%	61.8%
FA05	1,078	2.7%	22.2%	26.7%	40.2%	50.3%	52.1%	55.6%	58.0%	58.4%	58.9%	60.0%	60.2%	60.4%	60.7%
FA06	1,140	1.4%	22.3%	27.4%	39.9%	48.8%	51.1%	53.6%	56.0%	56.1%	56.6%	56.7%	57.2%	57.4%	57.9%
FA07	1,132	2.0%	26.9%	32.3%	43.9%	54.8%	56.1%	58.5%	60.7%	61.3%	62.7%	63.1%	63.3%	63.6%	63.7%
FA08	1,227	2.4%	29.5%	33.8%	47.7%	56.9%	59.4%	61.7%	63.1%	63.2%	63.8%	64.4%	64.4%		
FA09	1,222	1.8%	27.7%	33.3%	45.0%	54.6%	56.8%	60.0%	62.6%	62.9%					
FA10	1,235	2.9%	28.7%	34.4%	48.1%	56.6%	58.4%								
FA11	1,151	3.0%	31.9%	37.0%											

Persistence and Graduation Intra-University New Freshman

Fall-to-Fall Persistence

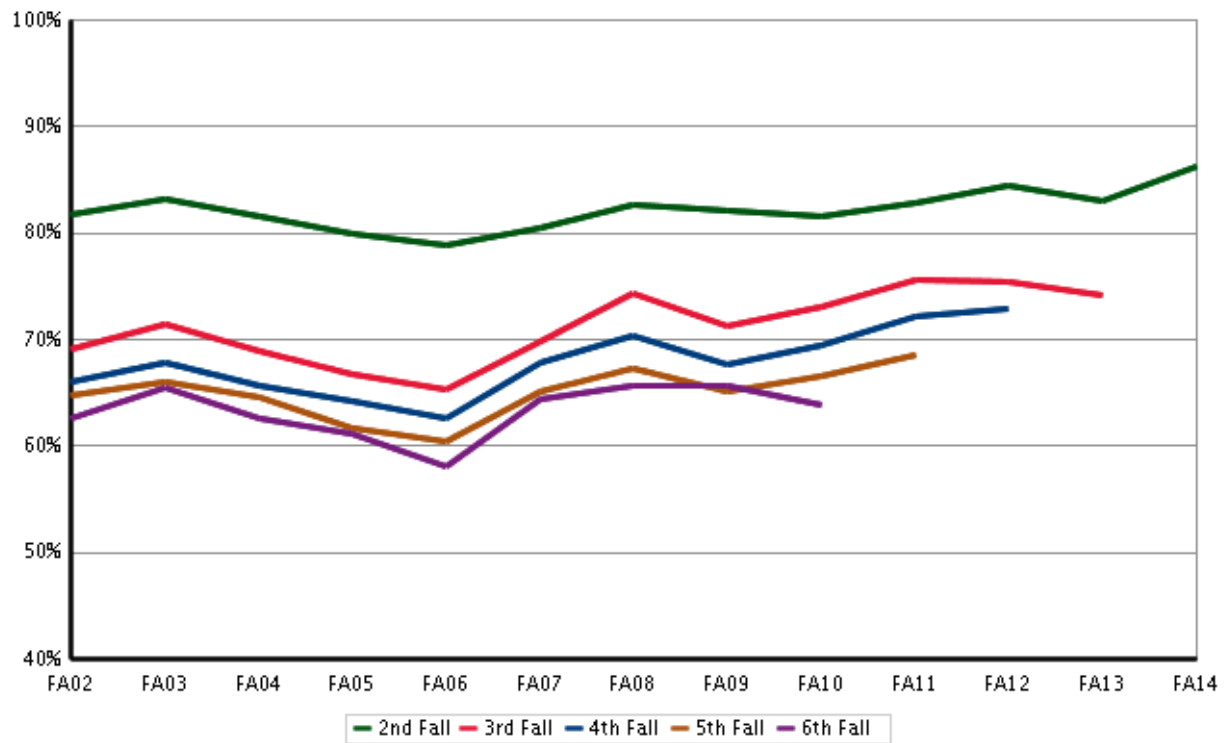

Graduation Rates

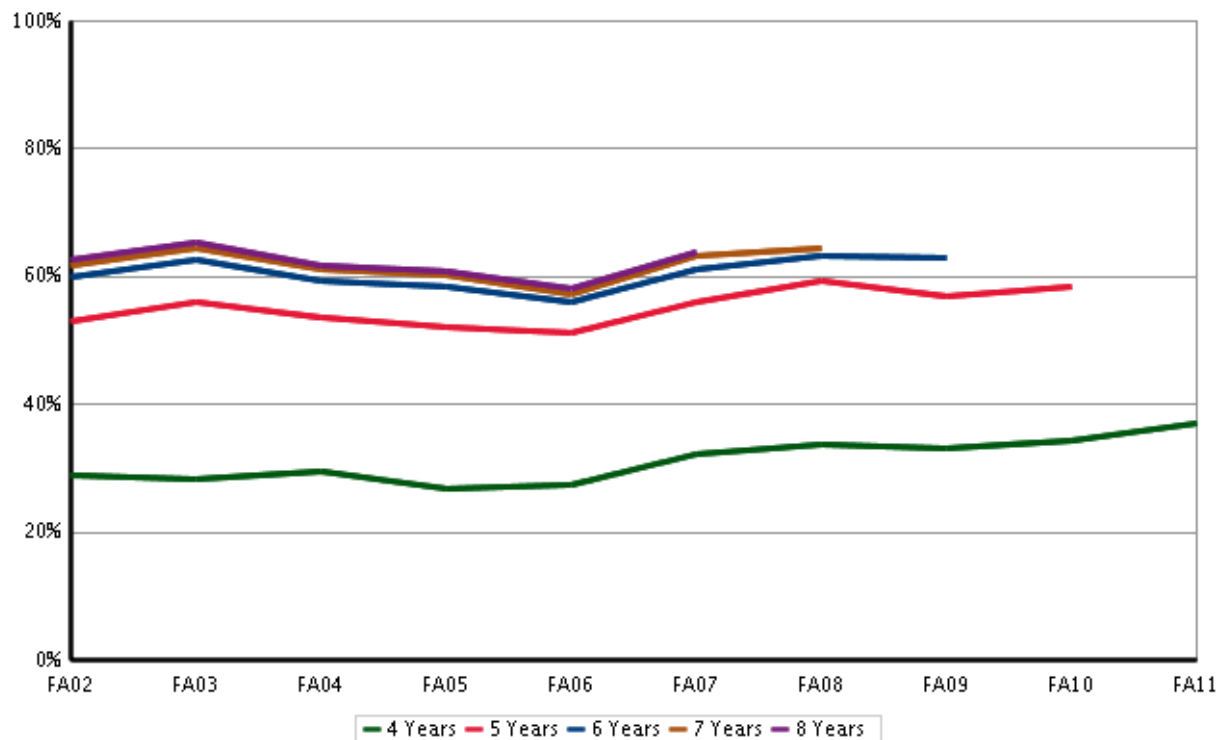

Liberal Arts

Fall 2015 Student Success Summary

Liberal Arts

New Freshmen

	Return to Second Fall (FA14 cohort)			4-Year Graduation (FA11 cohort)			6-Year Graduation (FA09 cohort)		
	Cohort Size	Rate	Change	Cohort Size	Rate	Change	Cohort Size	Rate	Change
Overall	466	85.6	2.3	621	45.2	-0.5	588	69.0	-0.4
Resident	350	87.1	1.0	519	44.7	-1.6	493	71.6	1.4
Non-Resident	116	81.0	9.3	102	48.0	5.4	95	55.8	-10.0
Non-Resident - WUE	17	94.1	19.1	17	70.6	-1.6	12	91.7	15.2
Non-Resident - Non-WUE	99	78.8	7.4	85	43.5	7.4	83	50.6	-13.4
Minority	103	85.3	0.9	129	43.4	4.1	103	72.8	11.5
Hispanic/Latino	57	82.5	-2.4	78	44.9	12.2	51	72.5	16.9
Multi-Racial	8	~	~	28	46.4	11.6	27	70.4	-9.6
Native American	6	~	~	2	~	~	3	~	~
Asian American	18	94.4	14.4	6	~	~	10	80.0	22.9
Black	13	84.6	-4.9	15	33.3	-26.7	8	~	~
Hawaiian/Pac Islander	1	~	~	0	~	~	4	~	~
Non-Minority	363	85.7	2.7	492	45.7	-1.4	485	68.2	-2.4
International	2	~	~	3	~	~	0	~	~
White	351	86.0	3.0	452	46.9	1.5	448	67.9	-1.9
No Response	10	70.0	-10.8	37	27.0	-39.7	37	73.0	-7.4
Resident Minority	83	86.6	-0.7	111	42.3	0.3	84	76.2	11.4
Resident Non-Minority	267	87.3	1.6	408	45.3	-2.0	409	70.7	-0.4
Non-Resident Minority	20	80.0	21.7	18	50.0	23.7	19	57.9	24.6
Non-Resident Non-Minority	96	81.3	7.9	84	47.6	1.3	76	55.3	-13.2
Female	307	88.2	6.1	413	48.4	1.9	373	71.0	-0.6
Male	159	80.5	-5.4	208	38.9	-5.3	215	65.6	0.5
Pell Recipient	113	84.8	-0.3	182	37.4	-6.9	121	72.7	6.7
Not Pell Recipient	353	85.8	3.0	439	48.5	2.4	467	68.1	-1.9
First Generation	120	81.5	2.1	173	38.2	4.1	151	66.2	0.0
Not First Generation	346	87.0	2.4	448	48.0	-0.9	437	70.0	-0.3
STEM	5	~	~	2	~	~	0	~	~
Non-STEM	461	85.7	2.5	619	45.2	-0.5	588	69.0	-0.4
CCHE Index 0 - 100	47	78.7	-8.8	56	32.1	-1.2	54	59.3	9.3
CCHE Index 101 - 114	172	83.0	2.7	241	33.6	-3.7	244	63.1	-2.3
CCHE Index 115 - 124	116	89.7	5.1	187	51.3	0.3	169	72.2	-3.8
CCHE Index >= 125	126	88.1	2.1	133	61.7	-2.4	117	82.1	2.3
CCHE Unknown	5	~	~	4	~	~	4	~	~

~ Indicates that the cohort is too small (less than 10)

* Change represents the percentage point difference between the current year and the immediate previous year.

Semester Persistence Within the University New Freshman

Entry Cohort:
College of Liberal Arts

Persistence:
University

		Percent Persisting:													
Cohort Term	Size	1st Fall	Spring	2nd Fall	Spring	3rd Fall	Spring	4th Fall	Spring	5th Fall	Spring	6th Fall	Spring	7th Fall	Spring
FA95	329	100.0%	92.4%	78.7%	72.0%	66.3%	64.4%	63.8%	62.6%	59.6%	60.5%	59.3%	58.7%	58.4%	58.7%
FA96	368	100.0%	94.8%	79.9%	75.0%	68.5%	66.3%	63.9%	64.1%	64.1%	62.2%	61.1%	61.1%	61.4%	61.4%
FA97	328	100.0%	91.2%	76.8%	71.6%	67.9%	66.1%	63.3%	63.9%	63.0%	63.3%	62.7%	62.7%	61.2%	60.9%
FA98	421	100.0%	95.2%	81.5%	75.1%	70.5%	69.1%	67.0%	66.3%	66.0%	66.7%	66.0%	65.1%	64.6%	64.8%
FA99	405	100.0%	96.8%	84.0%	78.5%	69.4%	67.9%	66.9%	66.4%	64.7%	64.4%	63.7%	63.2%	64.0%	64.0%
FA00	451	100.0%	95.6%	82.3%	76.3%	70.3%	69.6%	67.6%	67.0%	68.3%	67.8%	68.1%	67.6%	67.6%	67.4%
FA01	555	100.0%	95.0%	81.4%	76.2%	69.0%	67.7%	66.1%	65.7%	63.5%	63.4%	64.4%	64.4%	63.9%	63.9%
FA02	547	100.0%	91.0%	79.5%	75.3%	67.3%	64.9%	64.2%	64.2%	63.1%	61.4%	60.5%	60.7%	61.2%	61.6%
FA03	557	100.0%	95.0%	82.3%	78.6%	72.8%	69.2%	69.2%	69.2%	66.8%	66.5%	65.9%	65.9%	65.9%	67.0%
FA04	643	100.0%	95.5%	81.3%	75.6%	69.2%	67.8%	66.6%	66.1%	64.1%	64.5%	63.8%	63.6%	63.8%	63.9%
FA05	602	100.0%	93.2%	83.5%	78.0%	74.5%	72.6%	70.8%	69.4%	67.9%	67.6%	67.1%	66.9%	67.1%	67.1%
FA06	627	100.0%	96.0%	81.7%	76.7%	70.2%	69.2%	67.5%	66.5%	65.0%	65.7%	65.5%	65.5%	65.2%	65.3%
FA07	663	100.0%	94.4%	81.7%	75.9%	71.6%	69.8%	68.2%	68.0%	66.1%	65.5%	65.3%	65.8%	65.6%	65.9%
FA08	622	100.0%	93.1%	82.8%	79.1%	75.4%	74.2%	73.6%	71.0%	69.6%	69.6%	70.5%	71.2%	70.5%	70.4%
FA09	588	100.0%	95.4%	85.4%	82.3%	76.0%	75.7%	74.0%	74.1%	73.3%	71.4%	70.9%	71.1%	70.7%	
FA10	593	100.0%	93.8%	79.9%	74.7%	69.5%	68.8%	67.5%	65.6%	64.6%	63.1%	62.7%			
FA11	621	100.0%	95.3%	82.8%	77.5%	73.1%	69.6%	68.8%	67.6%	65.7%					
FA12	562	100.0%	94.0%	84.3%	80.6%	76.5%	74.7%	73.5%							
FA13	558	100.0%	93.4%	83.3%	79.9%	75.3%									
FA14	466	100.0%	95.1%	85.6%											

Semester Persistence Within the College New Freshman

Entry Cohort:
College of Liberal Arts

Persistence:
College of Liberal Arts

		Percent Persisting:													
Cohort Term	Size	1st Fall	Spring	2nd Fall	Spring	3rd Fall	Spring	4th Fall	Spring	5th Fall	Spring	6th Fall	Spring	7th Fall	Spring
FA95	329	100.0%	83.6%	66.6%	57.4%	49.8%	48.6%	48.9%	49.2%	46.2%	47.4%	46.5%	45.9%	46.2%	46.5%
FA96	368	100.0%	87.5%	70.1%	62.0%	55.2%	54.6%	52.2%	52.7%	53.5%	51.9%	50.8%	50.8%	50.8%	50.8%
FA97	328	100.0%	82.0%	64.5%	57.8%	54.7%	52.3%	50.2%	50.5%	48.9%	49.5%	49.2%	49.2%	47.7%	47.7%
FA98	421	100.0%	86.7%	71.3%	61.8%	55.6%	56.1%	55.1%	53.9%	54.6%	55.1%	53.9%	53.7%	53.2%	53.4%
FA99	405	100.0%	92.1%	77.8%	69.9%	59.0%	57.8%	57.0%	56.5%	55.6%	54.8%	54.6%	53.8%	54.8%	54.8%
FA00	451	100.0%	90.0%	74.1%	67.4%	61.0%	60.3%	58.3%	58.3%	59.4%	59.2%	59.4%	59.2%	59.2%	59.2%
FA01	555	100.0%	84.1%	66.5%	59.8%	54.0%	52.5%	50.2%	50.4%	48.9%	48.6%	49.6%	49.8%	49.5%	49.8%
FA02	547	100.0%	83.0%	65.6%	60.9%	53.9%	52.1%	52.3%	52.5%	51.4%	49.7%	48.8%	48.8%	49.9%	50.3%
FA03	557	100.0%	88.7%	70.8%	64.7%	58.9%	54.8%	54.2%	54.1%	52.3%	51.5%	51.4%	51.2%	51.2%	51.9%
FA04	643	100.0%	89.9%	71.9%	64.1%	56.9%	55.4%	52.7%	52.4%	50.1%	50.4%	49.8%	49.8%	49.9%	50.1%
FA05	602	100.0%	84.9%	70.0%	63.3%	59.1%	58.4%	56.3%	55.3%	54.8%	54.8%	54.1%	53.9%	54.4%	54.4%
FA06	627	100.0%	88.4%	69.1%	63.3%	57.4%	56.5%	54.5%	53.7%	52.7%	53.8%	53.5%	53.4%	53.0%	53.4%
FA07	663	100.0%	85.5%	67.3%	62.7%	57.5%	56.1%	55.8%	55.7%	53.5%	53.2%	53.1%	53.2%	53.5%	53.8%
FA08	622	100.0%	86.5%	72.8%	68.3%	64.6%	63.8%	63.4%	61.4%	60.2%	60.2%	61.0%	61.7%	61.2%	61.0%
FA09	588	100.0%	90.1%	75.0%	71.8%	66.3%	66.7%	64.6%	65.3%	63.9%	62.6%	62.2%	62.2%	61.7%	
FA10	593	100.0%	85.8%	67.8%	62.2%	57.7%	56.0%	55.1%	54.3%	53.8%	53.1%	52.8%			
FA11	621	100.0%	89.2%	73.8%	66.8%	61.7%	58.5%	58.0%	57.5%	55.6%					
FA12	562	100.0%	86.3%	70.3%	65.3%	61.9%	60.1%	58.7%							
FA13	558	100.0%	85.5%	71.0%	66.1%	62.9%									
FA14	466	100.0%	88.0%	75.3%											

Graduation Rates Within the University New Freshman

Entry Cohort:
College of Liberal Arts

Graduation:
University

		Percent Graduated:													
Cohort Term	Size	4th Fall	Spring	Summer	5th Fall	Spring	Summer	6th Fall	Spring	Summer	7th Fall	Spring	Summer	8th Fall	Spring
FA93	264	3.0%	20.8%	25.4%	36.7%	47.7%	49.2%	54.5%	56.4%	56.8%	56.8%	58.0%	58.3%	58.3%	58.3%
FA94	244	1.6%	20.1%	23.0%	36.5%	50.0%	50.4%	52.5%	56.1%	57.0%	58.6%	59.0%	59.4%	59.4%	60.2%
FA95	329	2.7%	24.0%	29.5%	39.2%	51.7%	53.8%	55.9%	56.8%	57.1%	57.4%	58.1%	58.4%	59.0%	59.3%
FA96	368	3.5%	25.5%	31.0%	46.2%	56.0%	57.1%	58.4%	58.7%	59.2%	59.2%	59.8%	59.8%	60.1%	60.1%
FA97	328	3.7%	25.1%	30.9%	41.6%	51.1%	53.8%	56.3%	57.5%	58.1%	58.7%	59.3%	60.2%	60.6%	61.2%
FA98	421	5.0%	28.7%	32.3%	44.4%	55.8%	57.0%	61.0%	63.2%	63.2%	63.7%	64.1%	64.1%	64.4%	64.6%
FA99	405	5.4%	26.9%	32.8%	44.4%	55.3%	57.0%	59.5%	61.2%	61.7%	62.7%	63.2%	63.2%	63.5%	64.0%
FA00	451	5.5%	32.6%	37.7%	49.4%	58.8%	60.8%	62.7%	65.6%	66.1%	66.5%	66.7%	67.2%	67.4%	67.4%
FA01	555	5.1%	33.8%	37.7%	48.6%	57.6%	58.7%	60.8%	62.3%	62.6%	62.8%	63.4%	63.4%	63.7%	63.7%
FA02	547	5.5%	30.5%	36.6%	47.5%	54.8%	56.1%	57.8%	58.1%	59.0%	60.3%	60.5%	60.9%	61.2%	61.4%
FA03	557	7.0%	35.7%	39.6%	50.5%	58.2%	60.0%	61.6%	62.9%	63.2%	64.1%	64.7%	65.0%	65.4%	65.6%
FA04	643	7.8%	33.0%	35.9%	47.9%	56.3%	58.0%	60.3%	61.7%	62.1%	63.0%	63.3%	63.3%	63.6%	64.1%
FA05	602	6.2%	35.2%	39.7%	51.3%	60.6%	61.9%	64.1%	65.6%	65.6%	66.3%	66.8%	66.8%	66.8%	66.8%
FA06	627	5.3%	37.2%	42.0%	50.3%	59.3%	60.1%	62.3%	63.6%	63.9%	63.9%	64.2%	64.4%	64.9%	65.3%
FA07	663	4.8%	32.6%	35.9%	48.0%	57.3%	59.0%	61.5%	63.2%	63.5%	63.8%	64.4%	64.7%	64.9%	65.3%
FA08	622	7.1%	38.6%	43.5%	57.2%	64.4%	66.0%	67.1%	69.4%	69.4%	69.6%	69.7%	69.7%		
FA09	588	6.1%	42.9%	46.6%	59.7%	64.3%	65.8%	67.2%	68.5%	69.0%					
FA10	593	5.2%	41.0%	45.7%	53.5%	58.7%	59.4%								
FA11	621	7.1%	42.4%	45.2%											

Graduation Rates Within the College New Freshman

Entry Cohort:
College of Liberal Arts

Graduation:
College of Liberal Arts

		Percent Graduated:													
Cohort Term	Size	4th Fall	Spring	Summer	5th Fall	Spring	Summer	6th Fall	Spring	Summer	7th Fall	Spring	Summer	8th Fall	Spring
FA93	264	2.7%	15.9%	19.3%	26.5%	34.1%	35.6%	39.0%	40.5%	40.9%	40.9%	41.7%	42.0%	42.0%	42.0%
FA94	244	1.2%	16.0%	18.4%	29.1%	39.8%	40.2%	41.8%	43.9%	44.7%	45.5%	45.5%	45.5%	45.5%	45.9%
FA95	329	2.4%	19.5%	23.1%	30.7%	41.0%	42.9%	44.1%	44.7%	45.0%	45.3%	45.9%	46.2%	46.8%	47.1%
FA96	368	3.3%	20.9%	25.5%	37.8%	46.2%	47.0%	48.1%	48.4%	48.9%	48.9%	49.5%	49.5%	49.7%	49.7%
FA97	328	3.4%	19.6%	24.8%	33.3%	40.4%	42.5%	44.3%	44.6%	45.3%	45.9%	46.5%	47.4%	47.7%	48.0%
FA98	421	4.3%	23.5%	26.4%	36.3%	45.8%	47.0%	50.4%	52.0%	52.0%	52.5%	52.7%	52.7%	53.0%	53.2%
FA99	405	4.9%	23.2%	28.6%	38.5%	47.9%	49.4%	51.4%	52.6%	53.1%	54.1%	54.3%	54.3%	54.3%	54.6%
FA00	451	5.3%	29.5%	33.9%	43.5%	51.0%	53.0%	54.5%	57.4%	57.9%	58.3%	58.5%	58.8%	59.0%	59.0%
FA01	555	4.5%	26.5%	30.0%	38.6%	45.1%	45.7%	47.7%	48.6%	48.7%	48.7%	49.3%	49.3%	49.6%	49.6%
FA02	547	4.8%	26.1%	30.7%	39.3%	45.3%	45.5%	47.0%	47.2%	47.9%	49.2%	49.4%	49.7%	50.1%	50.3%
FA03	557	6.1%	29.9%	32.6%	41.1%	45.6%	47.0%	48.5%	49.2%	49.5%	50.3%	50.5%	50.8%	51.2%	51.2%
FA04	643	6.4%	27.1%	28.9%	38.1%	44.3%	45.4%	47.0%	48.2%	48.4%	49.1%	49.5%	49.5%	49.8%	50.2%
FA05	602	5.8%	29.2%	32.4%	41.4%	49.7%	50.6%	52.3%	53.4%	53.4%	53.8%	54.1%	54.1%	54.1%	54.1%
FA06	627	4.8%	31.3%	35.1%	42.2%	48.9%	49.4%	51.4%	52.2%	52.6%	52.6%	52.7%	52.9%	53.0%	53.2%
FA07	663	4.4%	27.6%	30.8%	40.6%	47.5%	48.9%	51.0%	52.2%	52.5%	52.6%	52.8%	52.9%	53.1%	53.4%
FA08	622	6.4%	34.9%	39.0%	50.6%	56.7%	57.8%	58.5%	60.2%	60.2%	60.4%	60.5%	60.5%		
FA09	588	5.4%	38.8%	42.0%	53.4%	57.3%	58.2%	59.0%	60.2%	60.7%					
FA10	593	4.7%	35.8%	39.8%	45.7%	49.9%	50.4%								
FA11	621	6.4%	37.4%	39.5%											

Persistence and Graduation Liberal Arts New Freshman

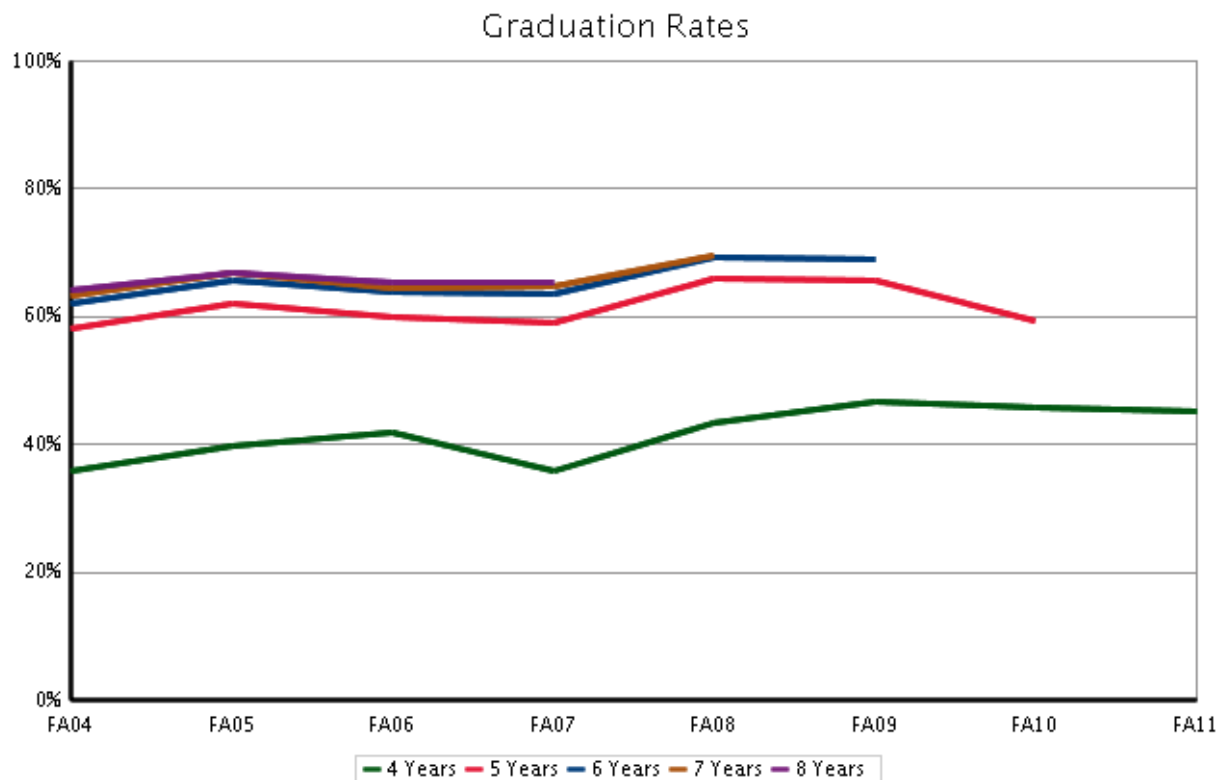
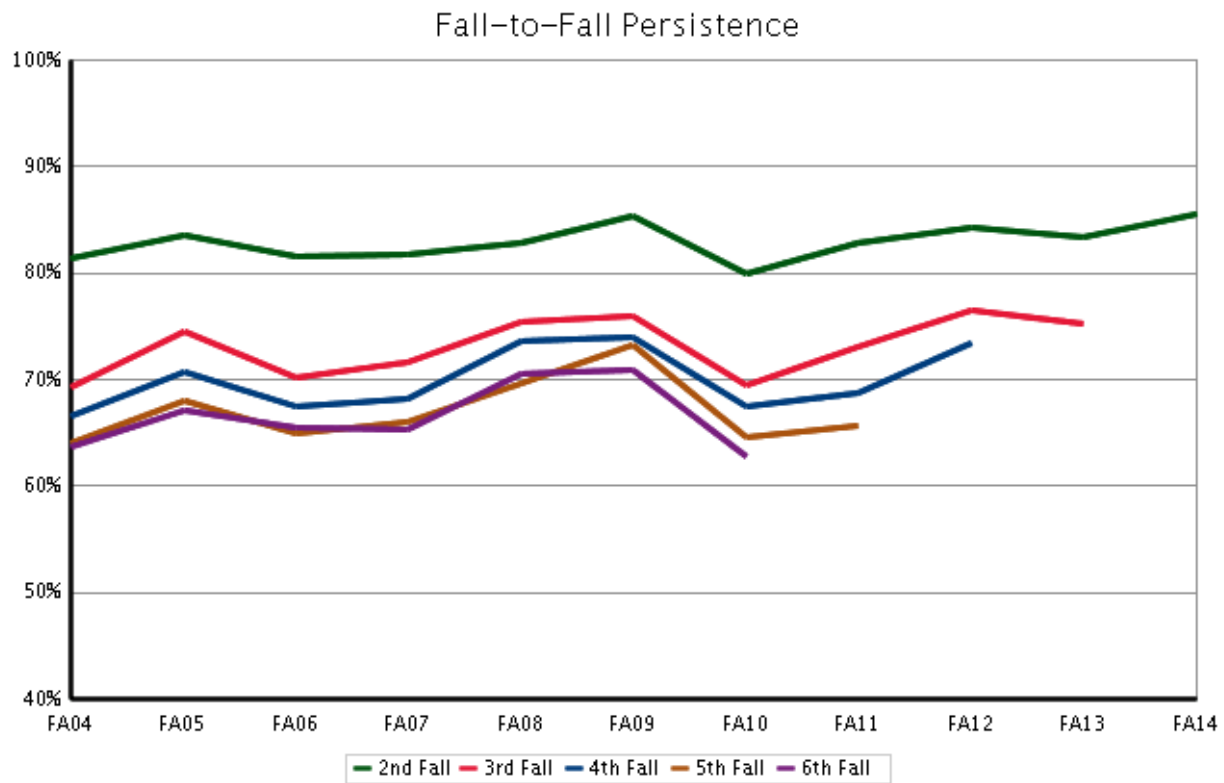

Natural Sciences

Fall 2015 Student Success Summary

Natural Sciences

New Freshmen

	Return to Second Fall (FA14 cohort)			4-Year Graduation (FA11 cohort)			6-Year Graduation (FA09 cohort)		
	Cohort Size	Rate	Change	Cohort Size	Rate	Change	Cohort Size	Rate	Change
Overall	777	84.9	0.5	779	44.7	0.5	678	66.8	8.1
Resident	547	86.8	0.3	589	45.0	1.6	503	67.6	6.0
Non-Resident	230	80.4	1.5	190	43.7	-3.0	175	64.4	13.6
Non-Resident - WUE	50	92.0	2.5	41	65.9	7.4	34	79.4	15.1
Non-Resident - Non-WUE	180	77.2	0.8	149	37.6	-5.3	141	60.7	12.4
Minority	174	83.9	0.2	189	37.6	4.3	135	53.0	3.0
Hispanic/Latino	110	80.9	-1.2	98	26.5	-4.5	67	47.8	-7.8
Multi-Racial	6	~	~	38	47.4	8.9	20	70.0	27.9
Native American	7	~	~	4	~	~	7	~	~
Asian American	26	92.3	3.4	20	65.0	33.7	17	64.7	6.4
Black	23	95.7	1.6	28	42.9	-0.6	22	45.5	8.0
Hawaiian/Pac Islander	2	~	~	1	~	~	1	~	~
Non-Minority	603	85.2	0.5	590	46.9	-0.1	543	70.2	10.0
International	10	70.0	36.7	6	~	~	5	~	~
White	579	85.8	0.9	548	47.4	0.8	487	69.4	8.5
No Response	14	71.4	-14.8	36	47.2	-8.7	52	75.0	22.5
Resident Minority	128	82.8	-2.5	147	37.4	3.8	96	57.3	5.1
Resident Non-Minority	419	88.1	1.1	442	47.5	1.4	407	70.0	6.8
Non-Resident Minority	46	87.0	7.8	42	38.1	5.8	39	42.1	-2.7
Non-Resident Non-Minority	184	78.8	0.0	148	45.3	-4.7	136	70.6	18.6
Female	495	84.2	-0.9	521	48.4	0.5	418	67.7	8.8
Male	282	86.2	2.9	258	37.2	0.4	260	65.3	6.9
Pell Recipient	163	84.7	0.2	203	35.5	-0.5	132	54.5	4.5
Not Pell Recipient	614	85.0	0.6	576	47.9	0.9	546	69.7	9.2
First Generation	189	74.6	-0.8	241	38.6	7.8	156	56.4	3.7
Not First Generation	588	88.3	0.8	538	47.4	-2.1	522	69.9	9.1
STEM	594	85.4	1.3	592	44.1	0.1	510	68.4	11.1
Non-STEM	183	83.6	-1.9	187	46.5	1.8	168	61.9	-0.3
CCHE Index 0 - 100	58	62.1	-9.8	64	29.7	2.6	44	52.3	12.7
CCHE Index 101 - 114	251	85.7	5.4	266	31.6	1.0	244	59.7	11.0
CCHE Index 115 - 124	230	85.2	-1.4	204	46.1	2.4	191	70.7	8.0
CCHE Index >= 125	231	90.0	0.0	238	63.0	-3.7	193	75.1	-0.4
CCHE Unknown	7	~	~	7	~	~	6	~	~

~ Indicates that the cohort is too small (less than 10)

* Change represents the percentage point difference between the current year and the immediate previous year.

Semester Persistence Within the University New Freshman

Entry Cohort:
College of Natural Sciences

Persistence:
University

		Percent Persisting:													
Cohort Term	Size	1st Fall	Spring	2nd Fall	Spring	3rd Fall	Spring	4th Fall	Spring	5th Fall	Spring	6th Fall	Spring	7th Fall	Spring
FA95	476	100.0%	95.0%	85.7%	80.5%	75.6%	73.7%	71.2%	70.8%	68.5%	68.5%	68.1%	68.5%	68.3%	67.6%
FA96	426	100.0%	94.6%	81.7%	75.8%	69.0%	67.5%	65.4%	64.5%	63.5%	63.8%	62.0%	62.0%	62.0%	62.7%
FA97	406	100.0%	94.3%	79.6%	72.4%	66.0%	64.5%	62.1%	61.3%	59.6%	58.1%	58.1%	58.6%	58.1%	57.9%
FA98	494	100.0%	95.7%	80.0%	72.1%	68.0%	65.2%	64.2%	63.2%	62.3%	62.1%	61.3%	61.3%	61.7%	61.1%
FA99	543	100.0%	95.4%	83.1%	76.6%	68.6%	65.4%	65.2%	63.6%	62.8%	62.3%	61.7%	60.8%	61.7%	61.7%
FA00	632	100.0%	95.4%	83.4%	76.5%	69.9%	68.5%	67.2%	67.2%	66.2%	65.5%	65.3%	64.5%	64.3%	64.2%
FA01	681	100.0%	95.9%	84.9%	77.2%	73.3%	70.6%	69.0%	69.0%	67.1%	65.9%	64.7%	64.7%	64.4%	64.6%
FA02	579	100.0%	95.0%	84.6%	79.8%	70.8%	69.0%	68.5%	67.0%	65.4%	64.9%	65.1%	64.4%	64.4%	65.1%
FA03	694	100.0%	96.0%	84.6%	78.8%	71.9%	68.4%	67.1%	67.4%	65.9%	64.8%	64.8%	64.4%	65.4%	65.4%
FA04	635	100.0%	96.1%	86.1%	81.7%	78.1%	75.7%	73.5%	71.8%	71.0%	71.5%	70.6%	70.9%	70.9%	70.4%
FA05	619	100.0%	92.2%	81.3%	75.4%	68.5%	68.3%	66.6%	66.6%	65.9%	66.1%	65.3%	64.9%	65.4%	65.3%
FA06	550	100.0%	93.1%	81.6%	76.0%	71.3%	69.3%	67.6%	65.3%	65.1%	64.0%	64.0%	64.2%	64.4%	64.9%
FA07	667	100.0%	93.4%	81.3%	74.4%	70.3%	69.1%	68.1%	66.7%	66.6%	65.1%	64.6%	63.9%	64.2%	64.2%
FA08	647	100.0%	94.6%	81.5%	75.4%	68.3%	67.5%	65.5%	63.7%	62.7%	62.4%	62.4%	62.1%	61.1%	61.0%
FA09	678	100.0%	95.4%	85.4%	80.6%	75.0%	71.8%	72.2%	71.6%	70.5%	68.8%	69.1%	68.1%	68.4%	
FA10	729	100.0%	95.5%	84.0%	78.9%	72.4%	71.5%	69.8%	69.4%	67.5%	66.5%	65.4%			
FA11	779	100.0%	96.0%	83.8%	78.3%	75.0%	73.7%	73.0%	71.5%	69.7%					
FA12	758	100.0%	95.0%	86.7%	82.0%	78.3%	76.4%	73.4%							
FA13	726	100.0%	94.8%	84.4%	80.7%	75.5%									
FA14	777	100.0%	95.5%	84.9%											

Semester Persistence Within the College New Freshman

Entry Cohort:
College of Natural Sciences

Persistence:
College of Natural Sciences

		Percent Persisting:													
Cohort Term	Size	1st Fall	Spring	2nd Fall	Spring	3rd Fall	Spring	4th Fall	Spring	5th Fall	Spring	6th Fall	Spring	7th Fall	Spring
FA95	476	100.0%	82.1%	64.1%	53.2%	44.7%	41.6%	38.7%	38.9%	37.6%	37.0%	36.3%	36.8%	35.9%	35.7%
FA96	426	100.0%	83.1%	64.1%	54.9%	46.0%	42.6%	38.6%	38.1%	36.9%	36.7%	36.8%	36.3%	37.0%	37.3%
FA97	406	100.0%	83.0%	63.8%	52.2%	42.4%	39.2%	36.7%	35.5%	34.0%	33.5%	33.0%	33.5%	33.5%	33.5%
FA98	494	100.0%	86.0%	63.2%	50.2%	42.5%	39.1%	37.9%	35.8%	35.6%	35.4%	34.8%	35.0%	35.2%	35.0%
FA99	543	100.0%	86.0%	67.6%	55.4%	45.0%	41.0%	38.3%	36.0%	35.5%	35.1%	34.6%	34.2%	34.9%	34.9%
FA00	632	100.0%	84.5%	64.7%	50.7%	41.7%	39.3%	36.9%	36.5%	35.8%	35.2%	34.4%	34.2%	33.9%	33.8%
FA01	681	100.0%	82.7%	64.9%	55.7%	45.4%	41.0%	38.7%	39.1%	37.2%	36.0%	35.4%	35.4%	35.0%	35.3%
FA02	579	100.0%	85.1%	66.0%	55.2%	44.1%	40.5%	39.3%	38.1%	36.3%	35.6%	35.8%	35.5%	35.5%	35.8%
FA03	694	100.0%	87.0%	66.7%	54.8%	44.8%	39.9%	37.6%	36.9%	35.0%	34.7%	34.4%	34.4%	34.7%	34.4%
FA04	635	100.0%	81.4%	65.7%	55.1%	48.8%	46.1%	43.8%	41.9%	41.3%	41.1%	40.6%	40.6%	40.5%	40.0%
FA05	619	100.0%	81.6%	61.2%	50.9%	41.2%	39.9%	36.3%	36.0%	36.2%	35.7%	34.9%	34.7%	34.7%	34.4%
FA06	550	100.0%	78.5%	63.1%	53.5%	43.5%	40.4%	39.3%	37.6%	36.9%	35.8%	36.2%	36.5%	36.5%	36.9%
FA07	667	100.0%	81.0%	58.5%	45.6%	40.9%	39.4%	36.9%	35.5%	35.2%	34.2%	33.9%	33.9%	34.0%	33.9%
FA08	647	100.0%	84.9%	65.1%	53.0%	45.3%	42.8%	41.3%	39.6%	38.9%	38.4%	38.9%	38.7%	37.8%	37.6%
FA09	678	100.0%	82.6%	62.6%	53.0%	44.9%	41.1%	40.5%	39.1%	37.8%	36.9%	37.5%	36.6%	36.6%	
FA10	729	100.0%	83.1%	63.6%	53.9%	46.6%	44.4%	42.8%	42.5%	41.4%	40.6%	40.5%			
FA11	779	100.0%	84.0%	64.7%	55.6%	49.8%	46.1%	44.3%	43.0%	40.8%					
FA12	758	100.0%	82.5%	63.5%	54.6%	48.9%	45.3%	42.9%							
FA13	726	100.0%	80.3%	58.3%	50.8%	44.5%									
FA14	777	100.0%	81.9%	65.3%											

Graduation Rates Within the University New Freshman

Entry Cohort:
College of Natural Sciences

Graduation:
University

		Percent Graduated:													
Cohort Term	Size	4th Fall	Spring	Summer	5th Fall	Spring	Summer	6th Fall	Spring	Summer	7th Fall	Spring	Summer	8th Fall	Spring
FA93	381	3.4%	27.8%	32.3%	40.2%	48.3%	49.9%	52.2%	54.9%	55.1%	55.4%	55.4%	55.6%	55.9%	55.9%
FA94	399	4.5%	28.5%	31.7%	45.6%	55.4%	58.2%	59.4%	61.7%	62.0%	62.7%	63.0%	63.0%	63.2%	63.2%
FA95	476	5.5%	31.5%	36.3%	50.0%	59.0%	60.9%	62.8%	64.5%	65.1%	65.5%	66.2%	66.2%	66.2%	66.8%
FA96	426	2.4%	28.2%	32.7%	45.2%	52.5%	55.5%	57.1%	58.0%	59.2%	60.1%	60.6%	60.8%	61.3%	61.8%
FA97	406	5.2%	28.8%	34.2%	42.6%	51.0%	51.7%	53.7%	55.7%	56.7%	57.1%	57.1%	57.6%	57.9%	58.4%
FA98	494	7.1%	30.2%	34.4%	42.5%	51.2%	53.8%	56.7%	58.3%	58.9%	59.5%	59.9%	60.1%	60.5%	60.7%
FA99	543	5.4%	29.6%	31.8%	41.2%	51.8%	53.4%	55.6%	58.8%	59.7%	60.1%	60.6%	60.6%	60.6%	60.8%
FA00	632	4.9%	30.9%	34.7%	46.8%	56.6%	58.6%	59.4%	61.3%	62.0%	62.6%	62.9%	63.1%	63.4%	63.5%
FA01	681	4.3%	30.9%	34.6%	48.1%	56.3%	57.4%	59.4%	61.9%	62.1%	62.8%	63.2%	63.2%	63.8%	63.8%
FA02	579	5.5%	35.6%	38.6%	47.9%	55.7%	57.4%	60.9%	61.8%	62.5%	63.1%	64.4%	64.4%	64.4%	64.5%
FA03	694	5.3%	33.0%	37.8%	50.1%	58.2%	59.2%	60.8%	62.0%	62.7%	63.4%	63.7%	63.8%	64.6%	64.6%
FA04	635	6.1%	39.4%	44.6%	55.6%	63.1%	64.3%	65.8%	67.4%	67.7%	68.5%	69.6%	69.8%	70.1%	70.2%
FA05	619	8.1%	35.5%	40.9%	50.4%	57.5%	58.5%	60.7%	62.7%	63.0%	63.2%	63.7%	63.8%	64.1%	64.6%
FA06	550	6.5%	36.4%	40.0%	51.1%	57.1%	58.7%	61.3%	62.0%	62.2%	63.1%	63.6%	63.6%	64.0%	64.4%
FA07	667	4.0%	30.7%	35.1%	48.9%	54.6%	56.7%	59.5%	61.0%	61.6%	62.2%	62.8%	63.1%	63.1%	63.6%
FA08	647	5.1%	35.1%	40.5%	46.7%	55.1%	56.7%	57.7%	58.5%	58.7%	59.6%	60.1%	60.1%		
FA09	678	5.5%	40.2%	44.2%	52.9%	62.2%	63.7%	65.3%	66.6%	66.8%					
FA10	729	6.9%	38.8%	44.2%	51.3%	58.8%	60.5%								
FA11	779	5.5%	39.0%	44.7%											

Graduation Rates Within the College New Freshman

Entry Cohort:
College of Natural Sciences

Graduation:
College of Natural Sciences

		Percent Graduated:													
Cohort Term	Size	4th Fall	Spring	Summer	5th Fall	Spring	Summer	6th Fall	Spring	Summer	7th Fall	Spring	Summer	8th Fall	Spring
FA93	381	2.9%	18.4%	21.0%	24.4%	28.1%	29.1%	30.2%	31.0%	31.0%	31.0%	31.0%	31.0%	31.0%	31.0%
FA94	399	3.0%	18.6%	20.2%	27.7%	33.8%	34.5%	35.5%	36.8%	37.0%	37.0%	37.3%	37.3%	37.5%	37.5%
FA95	476	4.6%	21.2%	23.5%	29.6%	33.0%	33.4%	34.5%	35.1%	35.1%	35.1%	35.3%	35.3%	35.3%	35.7%
FA96	426	2.1%	20.2%	22.8%	28.0%	32.2%	33.4%	34.2%	34.7%	35.4%	35.8%	36.1%	36.1%	36.1%	36.6%
FA97	406	3.7%	17.0%	20.7%	25.6%	29.6%	30.0%	31.0%	31.8%	32.3%	32.8%	32.8%	33.0%	33.3%	33.3%
FA98	494	5.7%	20.0%	21.7%	25.9%	30.4%	32.0%	33.2%	34.0%	34.0%	34.0%	34.2%	34.2%	34.2%	34.4%
FA99	543	3.9%	19.8%	21.1%	25.0%	30.1%	31.1%	32.2%	33.3%	34.0%	34.0%	34.2%	34.2%	34.2%	34.4%
FA00	632	3.8%	20.0%	21.7%	27.6%	30.7%	32.0%	32.0%	32.6%	32.8%	33.1%	33.1%	33.1%	33.3%	33.3%
FA01	681	2.9%	20.3%	21.9%	28.1%	31.5%	31.9%	32.8%	33.8%	33.8%	34.1%	34.6%	34.6%	35.0%	35.0%
FA02	579	4.0%	22.7%	24.2%	28.0%	31.1%	32.2%	33.6%	34.1%	34.8%	34.9%	35.3%	35.3%	35.3%	35.5%
FA03	694	3.6%	20.3%	23.1%	28.1%	31.4%	31.7%	32.4%	32.9%	33.4%	33.7%	33.9%	34.0%	34.1%	34.1%
FA04	635	4.4%	25.5%	28.7%	33.4%	37.5%	38.1%	39.2%	39.4%	39.4%	39.5%	39.7%	39.8%	40.2%	40.2%
FA05	619	6.1%	22.6%	25.5%	29.9%	32.3%	32.6%	33.0%	33.6%	33.8%	33.9%	34.1%	34.2%	34.2%	34.2%
FA06	550	5.1%	22.7%	25.1%	31.8%	34.0%	34.7%	35.6%	35.6%	35.6%	35.8%	36.0%	36.0%	36.2%	36.4%
FA07	667	3.0%	20.1%	22.2%	28.2%	30.6%	31.5%	32.1%	32.5%	32.8%	33.0%	33.3%	33.4%	33.4%	33.6%
FA08	647	3.7%	24.0%	27.2%	30.7%	34.2%	34.8%	35.8%	36.2%	36.4%	36.8%	37.0%	37.0%		
FA09	678	4.3%	23.3%	25.1%	29.0%	34.0%	34.3%	35.2%	35.7%	35.9%					
FA10	729	5.3%	25.5%	28.4%	32.5%	36.4%	37.6%								
FA11	779	3.7%	24.8%	28.4%											

Persistence and Graduation Natural Sciences New Freshman

Fall-to-Fall Persistence

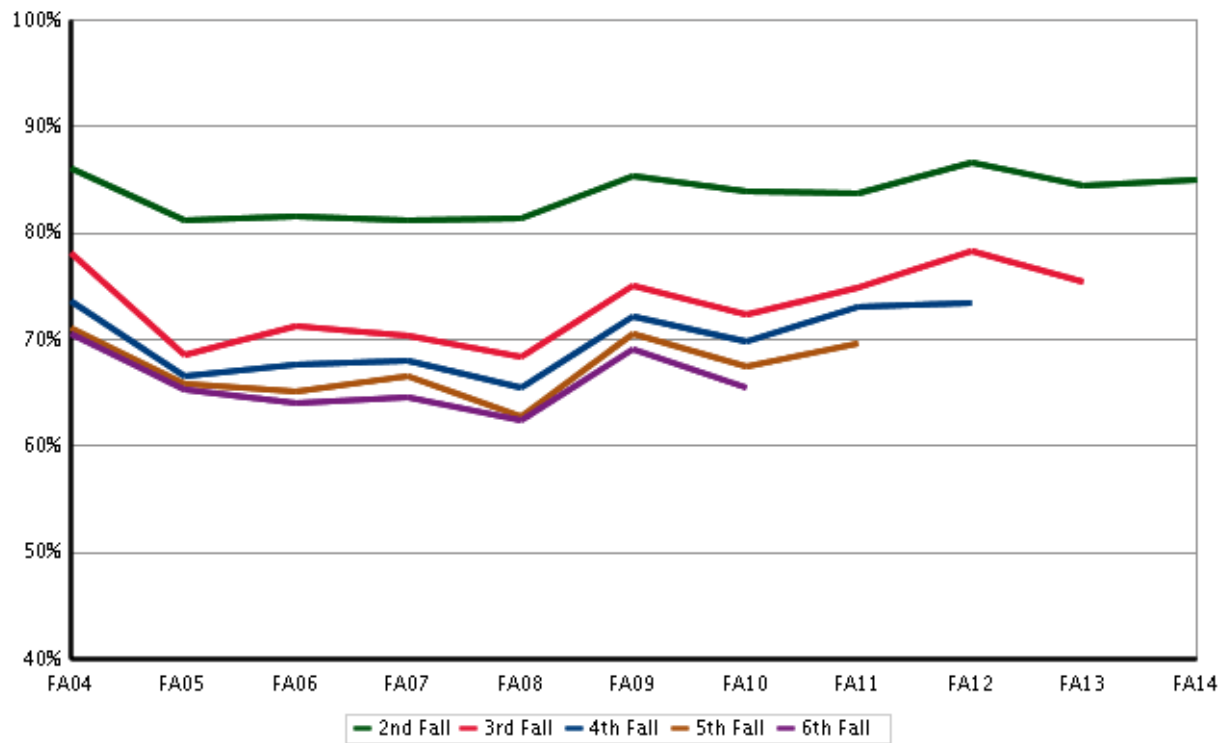

Graduation Rates

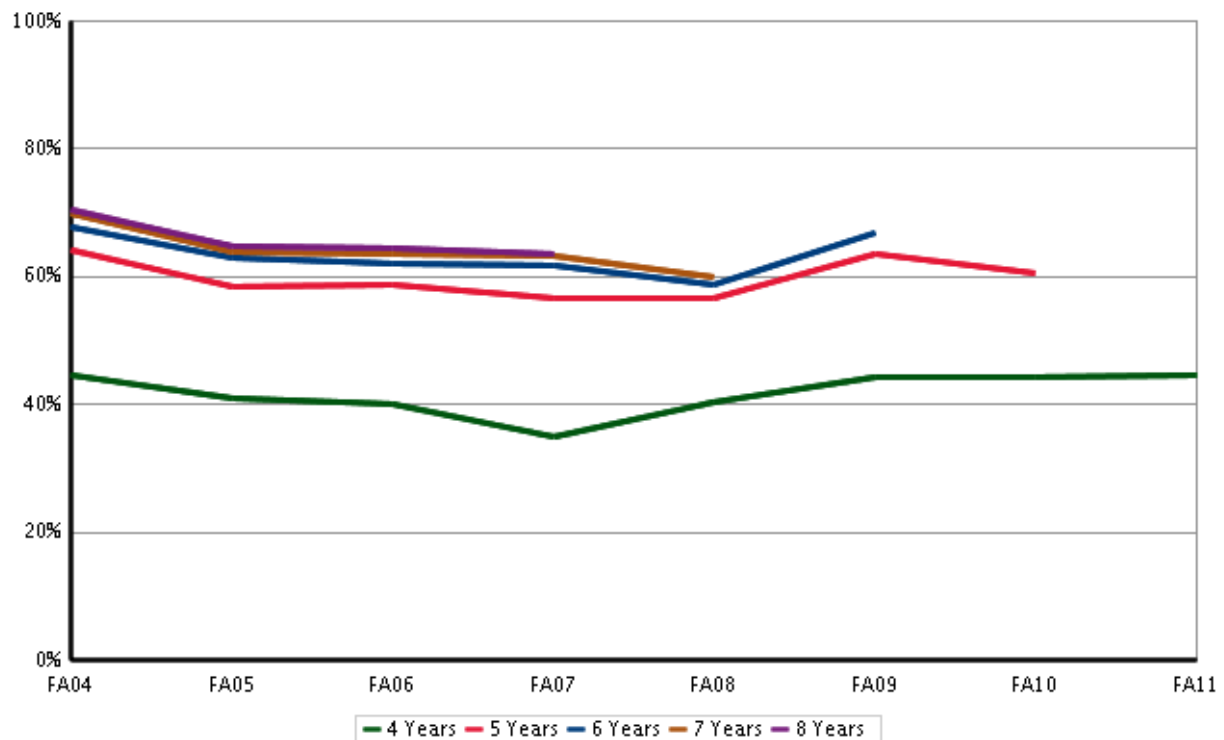

Veterinary Medicine & Biomedical Sciences

Fall 2015 Student Success Summary

Veterinary Medicine & Biomedical Sci

New Freshmen

	Return to Second Fall (FA14 cohort)			4-Year Graduation (FA11 cohort)			6-Year Graduation (FA09 cohort)		
	Cohort Size	Rate	Change	Cohort Size	Rate	Change	Cohort Size	Rate	Change
Overall	116	88.8	-3.6	125	58.4	-8.3	138	83.2	-0.1
Resident	86	90.7	-4.2	83	51.8	-14.9	87	87.2	2.1
Non-Resident	30	83.3	-4.5	42	71.4	4.7	51	76.5	0.5
Non-Resident - WUE	13	84.6	-15.4	12	83.3	28.8	20	90.0	8.2
Non-Resident - Non-WUE	17	82.4	-0.9	30	66.7	-8.3	31	67.7	-3.7
Minority	24	87.5	0.5	24	37.5	-22.5	18	76.5	-2.7
Hispanic/Latino	12	91.7	13.1	12	50.0	0.0	6	~	~
Multi-Racial	2	~	~	6	~	~	7	~	~
Native American	0	~	~	1	~	~	0	~	~
Asian American	6	~	~	4	~	~	3	~	~
Black	4	~	~	1	~	~	1	~	~
Hawaiian/Pac Islander	0	~	~	0	~	~	1	~	~
Non-Minority	92	89.1	-4.7	101	63.4	-4.5	120	84.2	-0.1
International	1	~	~	2	~	~	0	~	~
White	89	88.8	-4.5	92	63.0	-2.9	111	83.8	-0.2
No Response	2	~	~	7	~	~	9	~	~
Resident Minority	18	88.9	-4.0	17	29.4	-23.9	11	80.0	3.8
Resident Non-Minority	68	91.2	-4.1	66	57.6	-11.4	76	88.2	0.7
Non-Resident Minority	6	~	~	7	~	~	7	~	~
Non-Resident Non-Minority	24	83.3	-7.3	35	74.3	10.7	44	77.3	4.6
Female	90	86.7	-5.3	89	60.7	-10.0	95	84.2	2.8
Male	26	96.2	2.4	36	52.8	-3.1	43	81.0	-8.7
Pell Recipient	24	79.2	-2.1	20	60.0	-5.2	20	84.2	2.9
Not Pell Recipient	92	91.3	-2.9	105	58.1	-8.9	118	83.1	-0.5
First Generation	27	77.8	-13.1	22	45.5	1.1	34	88.2	12.2
Not First Generation	89	92.1	-0.7	103	61.2	-9.2	104	81.6	-3.5
STEM	116	88.8	-3.6	125	58.4	-8.3	138	83.2	-0.1
CCHE Index 0 - 100	4	~	~	2	~	~	2	~	~
CCHE Index 101 - 114	16	93.8	4.9	14	28.6	15.3	7	~	~
CCHE Index 115 - 124	26	88.5	-2.4	30	50.0	-24.3	39	84.2	9.2
CCHE Index >= 125	69	88.4	-7.5	78	69.2	-4.8	90	86.7	-1.5
CCHE Unknown	1	~	~	1	~	~	0	~	~

~ Indicates that the cohort is too small (less than 10)

* Change represents the percentage point difference between the current year and the immediate previous year.

Semester Persistence Within the University New Freshman

Entry Cohort:
College of Veterinary Medicine & Biomedical Sci

Persistence:
University

		Percent Persisting:													
Cohort Term	Size	1st Fall	Spring	2nd Fall	Spring	3rd Fall	Spring	4th Fall	Spring	5th Fall	Spring	6th Fall	Spring	7th Fall	Spring
FA95	155	100.0%	96.8%	81.9%	78.1%	71.0%	70.3%	63.9%	65.2%	64.5%	65.2%	63.9%	63.9%	64.5%	63.9%
FA96	160	100.0%	96.3%	84.4%	79.4%	73.8%	74.4%	68.8%	70.6%	68.1%	68.1%	67.5%	67.5%	67.5%	68.1%
FA97	156	100.0%	96.8%	84.6%	78.8%	68.6%	69.2%	65.4%	62.8%	59.6%	57.1%	58.3%	58.3%	59.0%	60.3%
FA98	171	100.0%	96.5%	86.5%	81.3%	72.5%	72.5%	67.8%	67.3%	66.1%	66.1%	68.4%	69.6%	68.4%	66.7%
FA99	166	100.0%	95.8%	84.3%	77.7%	68.1%	62.7%	63.3%	63.3%	60.8%	59.6%	59.0%	60.2%	59.6%	60.8%
FA00	149	100.0%	92.6%	77.2%	75.8%	69.1%	67.8%	67.1%	66.4%	65.8%	65.8%	62.4%	61.7%	63.8%	64.4%
FA01	207	100.0%	95.7%	84.1%	81.6%	75.8%	75.8%	75.8%	75.8%	77.8%	76.3%	74.4%	74.9%	74.4%	74.9%
FA02	170	100.0%	93.5%	82.4%	78.2%	72.4%	71.8%	70.0%	70.6%	67.6%	68.2%	68.2%	67.1%	67.1%	67.1%
FA03	189	100.0%	93.7%	84.7%	78.8%	73.0%	72.0%	66.1%	63.5%	63.0%	61.9%	60.8%	60.8%	62.4%	63.0%
FA04	174	100.0%	98.3%	87.9%	81.6%	78.7%	78.2%	76.3%	74.0%	72.8%	71.7%	71.1%	69.9%	71.1%	69.9%
FA05	179	100.0%	93.9%	84.9%	81.6%	78.8%	78.2%	77.1%	77.7%	76.5%	77.1%	75.8%	74.7%	75.3%	75.3%
FA06	224	100.0%	95.5%	86.6%	82.6%	75.0%	73.7%	72.8%	73.2%	71.4%	70.5%	70.1%	69.6%	69.6%	70.1%
FA07	199	100.0%	96.5%	89.4%	85.4%	80.7%	79.7%	79.2%	78.7%	77.2%	77.7%	76.1%	76.6%	77.0%	76.5%
FA08	127	100.0%	97.6%	92.1%	89.7%	88.9%	88.9%	87.3%	85.7%	85.7%	84.9%	84.1%	84.1%	84.1%	84.1%
FA09	138	100.0%	98.6%	90.6%	87.0%	85.5%	85.5%	84.8%	84.8%	83.3%	84.1%	83.2%	83.2%	83.2%	
FA10	126	100.0%	96.8%	88.9%	84.9%	81.7%	79.4%	80.2%	80.2%	79.4%	77.8%	79.4%			
FA11	125	100.0%	96.0%	90.4%	88.8%	89.6%	84.8%	78.4%	80.0%	75.2%					
FA12	129	100.0%	95.3%	89.9%	87.6%	85.3%	82.2%	82.9%							
FA13	119	100.0%	98.3%	92.4%	89.9%	88.2%									
FA14	116	100.0%	96.6%	88.8%											

Semester Persistence Within the College New Freshman

Entry Cohort:**College of Veterinary Medicine & Biomedical Sci****Persistence:****College of Veterinary Medicine & Biomedical
Sci**

		Percent Persisting:													
Cohort Term	Size	1st Fall	Spring	2nd Fall	Spring	3rd Fall	Spring	4th Fall	Spring	5th Fall	Spring	6th Fall	Spring	7th Fall	Spring
FA95	155	100.0%	80.0%	59.4%	45.8%	32.3%	26.5%	21.3%	21.3%	21.3%	21.3%	21.3%	20.6%	20.6%	20.6%
FA96	160	100.0%	81.9%	64.4%	51.9%	35.0%	31.3%	26.3%	23.1%	22.5%	21.9%	21.9%	21.9%	21.9%	21.9%
FA97	156	100.0%	89.1%	66.0%	45.5%	27.6%	23.1%	17.3%	13.5%	12.8%	11.5%	12.8%	12.2%	12.2%	12.2%
FA98	171	100.0%	84.8%	59.6%	44.4%	25.1%	20.5%	12.3%	12.9%	11.1%	11.7%	12.3%	12.3%	11.7%	11.7%
FA99	166	100.0%	77.7%	53.6%	34.9%	24.7%	17.5%	16.3%	16.9%	15.1%	14.5%	15.1%	16.3%	15.7%	15.7%
FA00	149	100.0%	69.1%	44.3%	35.6%	28.2%	24.8%	24.2%	24.2%	23.5%	24.2%	22.8%	22.8%	23.5%	23.5%
FA01	207	100.0%	66.7%	41.1%	28.5%	21.7%	21.3%	19.3%	19.3%	21.3%	20.8%	20.8%	20.8%	20.3%	20.3%
FA02	170	100.0%	74.7%	42.9%	31.8%	18.2%	17.6%	15.9%	16.5%	15.3%	16.5%	15.9%	16.5%	16.5%	16.5%
FA03	189	100.0%	77.8%	47.1%	29.6%	21.2%	19.0%	18.0%	17.5%	17.5%	17.5%	17.5%	16.9%	17.5%	17.5%
FA04	174	100.0%	77.0%	51.1%	32.2%	23.6%	23.0%	21.4%	21.4%	21.4%	21.4%	21.4%	21.4%	22.0%	21.4%
FA05	179	100.0%	73.2%	48.6%	42.5%	37.4%	35.8%	36.3%	35.2%	34.6%	34.6%	34.8%	34.8%	34.8%	35.4%
FA06	224	100.0%	75.0%	46.0%	35.3%	27.7%	27.7%	27.7%	26.8%	26.3%	25.9%	25.9%	25.9%	25.9%	26.3%
FA07	199	100.0%	68.8%	51.5%	45.5%	41.1%	39.6%	38.6%	38.6%	36.5%	37.1%	36.5%	36.5%	37.2%	36.7%
FA08	127	100.0%	88.2%	74.8%	68.3%	62.7%	59.5%	58.7%	57.9%	56.3%	55.6%	56.3%	56.3%	56.3%	56.3%
FA09	138	100.0%	89.9%	72.5%	64.5%	59.4%	58.7%	57.2%	56.5%	56.5%	56.5%	56.9%	56.9%	56.9%	
FA10	126	100.0%	88.1%	71.4%	64.3%	60.3%	59.5%	57.9%	57.1%	57.1%	56.3%	56.3%			
FA11	125	100.0%	87.2%	73.6%	64.8%	61.6%	56.0%	53.6%	54.4%	52.8%					
FA12	129	100.0%	86.0%	72.9%	65.1%	59.7%	55.0%	55.0%							
FA13	119	100.0%	87.4%	71.4%	64.7%	62.2%									
FA14	116	100.0%	82.8%	68.1%											

Graduation Rates Within the University New Freshman

Entry Cohort:**College of Veterinary Medicine & Biomedical Sci****Graduation:****University**

		Percent Graduated:													
Cohort Term	Size	4th Fall	Spring	Summer	5th Fall	Spring	Summer	6th Fall	Spring	Summer	7th Fall	Spring	Summer	8th Fall	Spring
FA93	161	4.3%	28.0%	34.8%	50.9%	57.1%	57.8%	60.2%	61.5%	62.1%	64.0%	64.6%	64.6%	65.2%	65.2%
FA94	160	8.8%	36.3%	43.1%	52.5%	59.4%	61.3%	65.0%	65.6%	65.6%	66.3%	66.9%	66.9%	67.5%	68.1%
FA95	155	3.2%	30.3%	34.8%	48.4%	56.8%	58.1%	60.6%	62.6%	63.2%	63.2%	63.2%	63.2%	63.2%	63.9%
FA96	160	6.9%	31.3%	38.1%	52.5%	62.5%	63.1%	65.0%	65.6%	65.6%	65.6%	65.6%	65.6%	66.3%	66.9%
FA97	156	5.1%	31.4%	34.6%	40.4%	50.6%	53.8%	55.1%	55.8%	56.4%	57.7%	58.3%	58.3%	59.0%	59.0%
FA98	171	5.8%	32.7%	36.3%	45.0%	52.6%	55.6%	60.2%	63.2%	63.2%	64.3%	66.1%	66.7%	67.3%	67.8%
FA99	166	5.4%	30.1%	35.5%	46.4%	51.2%	54.2%	55.4%	57.2%	57.8%	59.0%	60.2%	60.2%	60.2%	60.8%
FA00	149	5.4%	30.2%	34.9%	42.3%	52.3%	55.7%	59.1%	61.1%	62.4%	62.4%	63.8%	63.8%	63.8%	64.4%
FA01	207	4.3%	38.6%	46.4%	58.0%	64.7%	66.7%	69.1%	71.0%	72.0%	72.5%	72.9%	73.4%	73.9%	73.9%
FA02	170	5.9%	37.6%	41.2%	50.6%	57.6%	60.0%	62.4%	65.3%	65.9%	65.9%	66.5%	66.5%	68.2%	68.2%
FA03	189	5.3%	30.2%	38.6%	47.1%	54.5%	57.1%	57.7%	59.8%	59.8%	59.8%	60.8%	60.8%	60.8%	61.4%
FA04	174	9.2%	41.0%	43.9%	54.9%	63.0%	64.2%	64.7%	66.5%	68.2%	68.8%	69.4%	69.4%	69.4%	69.4%
FA05	179	4.5%	40.8%	47.5%	59.2%	67.0%	69.3%	71.9%	74.2%	74.2%	74.2%	74.7%	74.7%	75.8%	75.8%
FA06	224	3.1%	38.8%	43.8%	54.5%	62.9%	63.8%	66.5%	67.9%	68.3%	68.3%	68.3%	68.3%	68.8%	69.2%
FA07	199	8.1%	48.7%	53.8%	61.9%	70.1%	70.6%	72.6%	73.6%	74.0%	74.0%	75.0%	75.0%	75.5%	76.0%
FA08	127	7.1%	54.8%	58.7%	69.0%	79.4%	81.7%	83.3%	83.3%	83.3%	83.3%	83.3%	83.3%		
FA09	138	7.2%	59.4%	66.7%	73.9%	81.9%	83.2%	83.2%	83.2%	83.2%					
FA10	126	13.5%	61.9%	66.7%	71.4%	74.6%	75.4%								
FA11	125	10.4%	54.4%	58.4%											

Graduation Rates Within the College New Freshman

Entry Cohort:**College of Veterinary Medicine & Biomedical Sci****Graduation:****College of Veterinary Medicine & Biomedical
Sci**

		Percent Graduated:													
Cohort Term	Size	4th Fall	Spring	Summer	5th Fall	Spring	Summer	6th Fall	Spring	Summer	7th Fall	Spring	Summer	8th Fall	Spring
FA93	161	1.2%	8.1%	11.2%	11.8%	14.3%	14.3%	14.3%	14.3%	14.3%	14.3%	14.3%	14.3%	14.3%	14.3%
FA94	160	3.8%	16.3%	18.1%	18.8%	20.0%	20.6%	21.3%	21.9%	21.9%	21.9%	21.9%	21.9%	22.5%	23.1%
FA95	155	0.6%	11.0%	12.3%	16.8%	19.4%	19.4%	20.0%	20.6%	20.6%	20.6%	20.6%	20.6%	20.6%	20.6%
FA96	160	3.8%	13.1%	18.1%	20.6%	21.9%	21.9%	21.9%	21.9%	21.9%	21.9%	21.9%	21.9%	21.9%	21.9%
FA97	156	1.3%	8.3%	9.0%	9.6%	10.9%	12.2%	12.2%	12.2%	12.2%	12.2%	12.2%	12.2%	12.2%	12.2%
FA98	171	0.6%	8.2%	9.4%	10.5%	11.1%	11.7%	11.7%	11.7%	11.7%	11.7%	11.7%	11.7%	11.7%	11.7%
FA99	166	2.4%	8.4%	10.2%	11.4%	13.9%	14.5%	15.1%	15.7%	15.7%	15.7%	15.7%	15.7%	15.7%	15.7%
FA00	149	2.7%	14.1%	15.4%	16.1%	20.8%	22.1%	22.1%	22.8%	22.8%	22.8%	23.5%	23.5%	23.5%	23.5%
FA01	207	1.0%	13.5%	16.4%	17.4%	18.4%	18.4%	18.4%	18.8%	19.3%	19.8%	19.8%	19.8%	20.3%	20.3%
FA02	170	2.4%	10.0%	11.8%	12.9%	15.9%	15.9%	15.9%	15.9%	16.5%	16.5%	16.5%	16.5%	16.5%	16.5%
FA03	189	1.1%	10.6%	14.3%	15.9%	16.9%	16.9%	16.9%	16.9%	16.9%	16.9%	16.9%	16.9%	16.9%	16.9%
FA04	174	3.5%	16.2%	17.3%	19.1%	19.7%	20.2%	20.2%	20.2%	20.8%	20.8%	21.4%	21.4%	21.4%	21.4%
FA05	179	2.8%	26.3%	28.5%	31.3%	33.0%	33.5%	34.8%	34.8%	34.8%	34.8%	34.8%	34.8%	35.4%	35.4%
FA06	224	1.3%	18.3%	20.1%	23.7%	25.0%	25.0%	25.4%	25.9%	25.9%	25.9%	25.9%	25.9%	26.3%	26.3%
FA07	199	2.5%	28.4%	29.9%	33.5%	36.0%	36.0%	36.5%	36.5%	36.7%	36.7%	36.7%	36.7%	36.7%	36.7%
FA08	127	4.8%	40.5%	43.7%	49.2%	55.6%	55.6%	56.3%	56.3%	56.3%	56.3%	56.3%	56.3%		
FA09	138	5.8%	44.2%	49.3%	52.9%	56.5%	56.9%	56.9%	56.9%	56.9%					
FA10	126	11.9%	49.2%	52.4%	55.6%	55.6%	55.6%								
FA11	125	8.8%	40.0%	43.2%											

Persistence and Graduation Veterinary Medicine + Biomedical Sci New Freshman

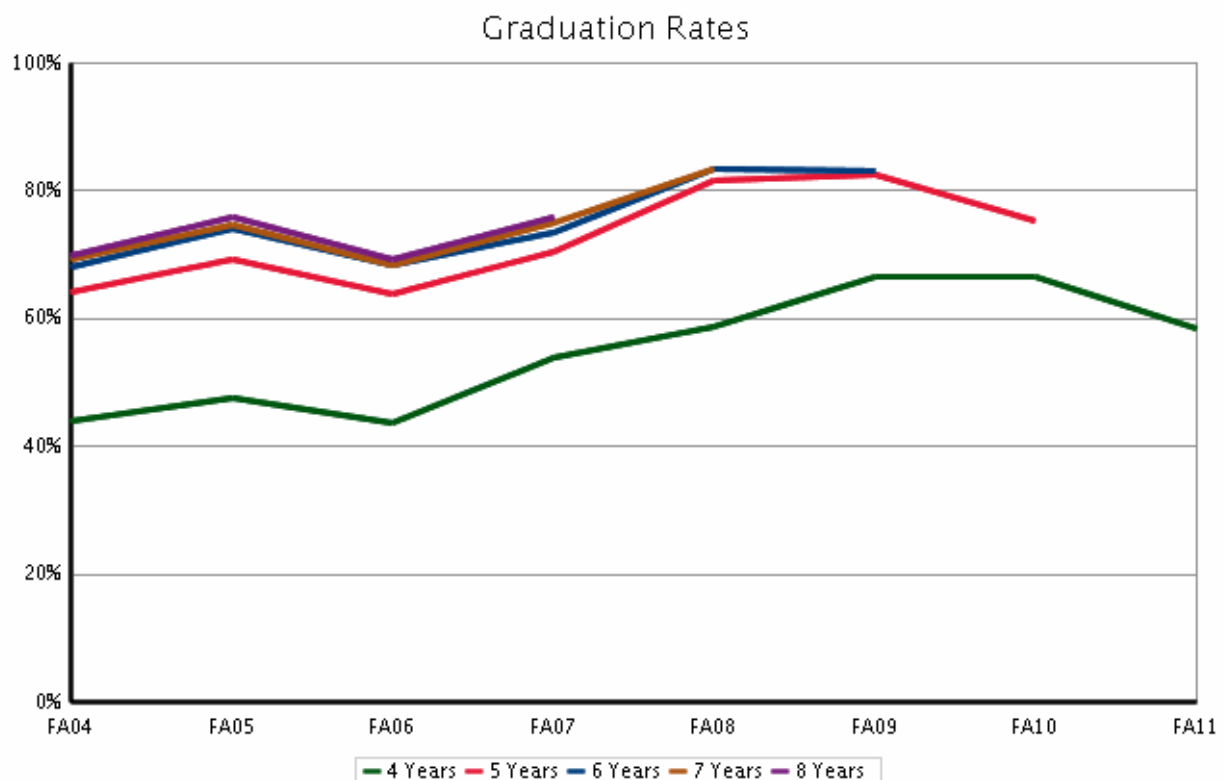
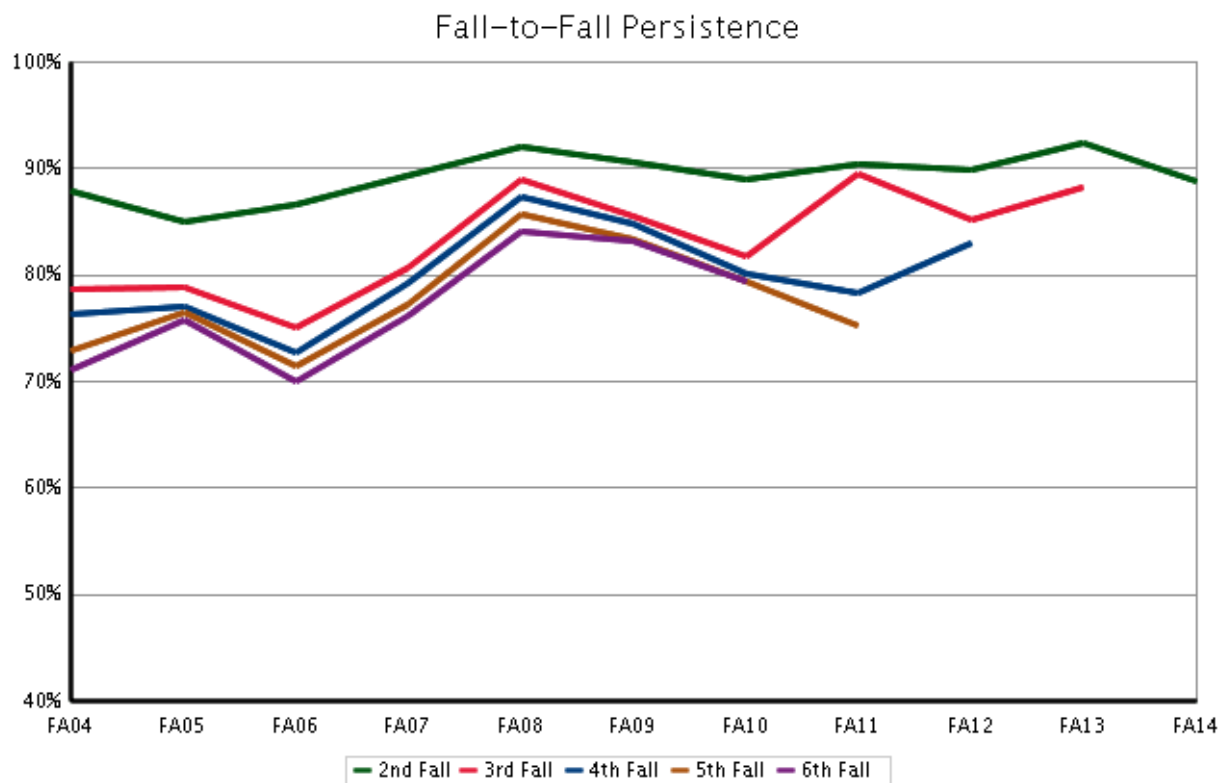

Warner College of Natural Resources

Fall 2015 Student Success Summary

Warner College of Natural Resources

New Freshmen

	Return to Second Fall (FA14 cohort)			4-Year Graduation (FA11 cohort)			6-Year Graduation (FA09 cohort)		
	Cohort Size	Rate	Change	Cohort Size	Rate	Change	Cohort Size	Rate	Change
Overall	161	82.6	1.6	148	45.9	-0.5	111	65.5	-4.2
Resident	92	84.8	6.5	80	47.5	5.1	55	68.5	-7.6
Non-Resident	69	79.7	-4.5	68	44.1	-8.4	56	62.5	8.9
Non-Resident - WUE	6	~	~	16	81.3	3.5	2	~	~
Non-Resident - Non-WUE	63	81.0	-1.4	52	32.7	-15.3	54	61.1	7.5
Minority	22	95.5	12.2	23	56.5	37.7	8	~	~
Hispanic/Latino	15	93.3	15.5	17	52.9	41.8	6	~	~
Multi-Racial	4	~	~	4	~	~	0	~	~
Native American	0	~	~	1	~	~	0	~	~
Asian American	3	~	~	1	~	~	1	~	~
Black	0	~	~	0	~	~	1	~	~
Non-Minority	139	80.6	-0.1	125	44.0	-5.6	103	66.7	-1.4
International	2	~	~	0	~	~	1	~	~
White	134	79.9	-0.8	113	45.1	-4.1	97	66.7	-3.9
No Response	3	~	~	12	33.3	-16.7	5	~	~
Resident Minority	16	93.8	12.0	14	57.1	37.1	4	~	~
Resident Non-Minority	76	82.9	5.1	66	45.5	0.4	51	70.0	-5.0
Non-Resident Minority	6	~	~	9	~	~	4	~	~
Non-Resident Non-Minority	63	77.8	-6.3	59	42.4	-14.2	52	63.5	11.6
Female	66	80.3	-5.9	58	56.9	5.4	37	70.3	-11.0
Male	95	84.2	8.9	90	38.9	-3.5	74	63.0	-1.2
Pell Recipient	27	70.4	-2.6	29	34.5	15.3	9	~	~
Not Pell Recipient	134	85.1	1.9	119	48.7	-3.3	102	68.3	-1.6
First Generation	27	74.1	4.9	26	34.6	-3.2	23	60.9	-2.7
Not First Generation	134	84.3	1.2	122	48.4	-0.7	88	66.7	-4.7
STEM	148	83.8	2.9	124	47.6	2.1	91	68.9	0.7
Non-STEM	13	69.2	-12.1	24	37.5	-15.1	20	50.0	-28.6
CCHE Index 0 - 100	21	71.4	-7.2	16	25.0	0.0	8	~	~
CCHE Index 101 - 114	56	82.1	0.3	56	35.7	0.5	46	41.3	-17.2
CCHE Index 115 - 124	41	82.9	6.0	36	38.9	-21.1	27	88.9	-4.4
CCHE Index >= 125	40	90.0	3.6	40	75.0	18.2	29	79.3	0.7
CCHE Unknown	3	~	~	0	~	~	1	~	~

~ Indicates that the cohort is too small (less than 10)

* Change represents the percentage point difference between the current year and the immediate previous year.

Semester Persistence Within the University New Freshman

Entry Cohort:
College of Warner College of Natural Resources

Persistence:
University

		Percent Persisting:													
Cohort Term	Size	1st Fall	Spring	2nd Fall	Spring	3rd Fall	Spring	4th Fall	Spring	5th Fall	Spring	6th Fall	Spring	7th Fall	Spring
FA95	151	100.0%	94.7%	80.1%	74.2%	68.2%	65.6%	66.2%	66.2%	66.9%	66.9%	66.2%	66.2%	66.2%	66.2%
FA96	169	100.0%	94.7%	81.7%	75.1%	71.0%	68.6%	67.5%	66.9%	66.3%	65.1%	63.3%	62.7%	63.9%	63.9%
FA97	153	100.0%	95.4%	88.2%	81.0%	73.9%	70.4%	69.7%	69.1%	69.7%	69.1%	66.4%	66.4%	67.8%	68.4%
FA98	157	100.0%	93.6%	83.4%	74.5%	72.0%	72.0%	68.8%	68.8%	65.0%	64.3%	64.3%	66.2%	65.0%	65.6%
FA99	135	100.0%	92.6%	81.5%	77.8%	73.3%	72.6%	71.1%	70.4%	66.7%	64.4%	65.9%	65.9%	65.9%	66.7%
FA00	122	100.0%	92.6%	78.7%	73.0%	68.9%	68.0%	69.7%	65.6%	64.8%	63.9%	66.4%	65.6%	66.4%	66.4%
FA01	97	100.0%	88.7%	75.3%	74.2%	69.8%	67.7%	64.6%	64.6%	57.3%	59.4%	62.5%	61.5%	61.5%	61.5%
FA02	123	100.0%	98.4%	87.0%	82.1%	76.4%	76.4%	76.4%	75.6%	73.2%	74.8%	75.6%	75.6%	74.6%	73.8%
FA03	88	100.0%	92.0%	81.8%	75.0%	70.5%	68.2%	69.3%	64.8%	63.2%	64.4%	64.4%	65.5%	65.5%	65.5%
FA04	99	100.0%	93.9%	82.8%	76.8%	73.7%	69.7%	72.7%	70.7%	66.7%	67.7%	66.7%	65.7%	66.7%	66.7%
FA05	105	100.0%	95.2%	83.8%	80.0%	72.4%	67.6%	67.6%	68.6%	62.9%	62.9%	66.7%	66.7%	63.8%	63.8%
FA06	123	100.0%	95.9%	82.9%	75.6%	69.1%	70.7%	68.3%	66.7%	61.8%	62.6%	61.8%	60.2%	60.2%	59.3%
FA07	123	100.0%	90.2%	78.0%	74.0%	70.5%	73.8%	70.5%	71.3%	68.0%	69.7%	68.0%	68.0%	70.5%	70.5%
FA08	100	100.0%	96.0%	83.8%	80.8%	77.8%	76.8%	79.8%	75.8%	75.8%	72.7%	72.7%	73.7%	71.7%	71.7%
FA09	111	100.0%	94.6%	87.4%	80.2%	77.5%	72.7%	72.7%	70.0%	67.3%	67.3%	68.2%	68.2%	67.3%	
FA10	151	100.0%	96.0%	86.1%	80.1%	76.2%	76.8%	74.2%	72.8%	68.9%	70.2%	68.9%			
FA11	148	100.0%	95.9%	83.8%	79.1%	76.4%	74.3%	75.0%	73.0%	70.3%					
FA12	142	100.0%	95.8%	88.7%	83.1%	81.0%	77.5%	77.5%							
FA13	168	100.0%	91.7%	81.0%	75.6%	75.6%									
FA14	161	100.0%	93.2%	82.6%											

Semester Persistence Within the College New Freshman

Entry Cohort:**College of Warner College of Natural Resources****Persistence:****College of Warner College of Natural Resources**

		Percent Persisting:													
Cohort Term	Size	1st Fall	Spring	2nd Fall	Spring	3rd Fall	Spring	4th Fall	Spring	5th Fall	Spring	6th Fall	Spring	7th Fall	Spring
FA95	151	100.0%	82.1%	61.6%	53.0%	44.4%	39.7%	39.7%	39.1%	39.1%	39.1%	38.4%	38.4%	38.4%	38.4%
FA96	169	100.0%	86.4%	68.0%	56.2%	49.1%	45.6%	41.4%	39.6%	38.5%	37.3%	36.1%	36.7%	37.9%	37.3%
FA97	153	100.0%	88.2%	71.2%	58.8%	49.7%	45.4%	45.4%	44.1%	44.7%	43.4%	40.1%	40.8%	41.4%	41.4%
FA98	157	100.0%	85.4%	70.7%	56.7%	49.0%	47.1%	41.4%	41.4%	40.1%	38.9%	39.5%	40.1%	39.5%	39.5%
FA99	135	100.0%	83.0%	65.2%	51.1%	48.9%	45.9%	43.0%	42.2%	39.3%	37.0%	40.0%	40.0%	39.3%	40.0%
FA00	122	100.0%	86.1%	63.9%	54.9%	45.1%	44.3%	45.1%	41.8%	40.2%	40.2%	41.8%	41.8%	41.8%	41.8%
FA01	97	100.0%	77.3%	57.7%	54.6%	45.8%	43.8%	40.6%	41.7%	36.5%	38.5%	39.6%	39.6%	39.6%	39.6%
FA02	123	100.0%	91.1%	70.7%	64.2%	56.1%	56.9%	56.9%	54.5%	53.7%	53.7%	52.8%	52.8%	52.5%	51.6%
FA03	88	100.0%	80.7%	63.6%	53.4%	51.1%	48.9%	48.9%	44.3%	43.7%	44.8%	46.0%	47.1%	47.1%	47.1%
FA04	99	100.0%	81.8%	60.6%	52.5%	48.5%	45.5%	49.5%	48.5%	47.5%	47.5%	46.5%	46.5%	46.5%	46.5%
FA05	105	100.0%	86.7%	74.3%	67.6%	56.2%	52.4%	53.3%	54.3%	51.4%	53.3%	54.3%	53.3%	52.4%	52.4%
FA06	123	100.0%	80.5%	69.1%	62.6%	52.8%	52.0%	50.4%	48.8%	45.5%	47.2%	46.3%	44.7%	44.7%	43.9%
FA07	123	100.0%	75.6%	58.5%	52.8%	45.9%	49.2%	45.9%	47.5%	44.3%	45.9%	45.1%	45.9%	47.5%	47.5%
FA08	100	100.0%	84.0%	65.7%	62.6%	53.5%	54.5%	55.6%	53.5%	51.5%	50.5%	51.5%	52.5%	52.5%	52.5%
FA09	111	100.0%	86.5%	74.8%	64.0%	56.8%	53.6%	51.8%	50.0%	48.2%	47.3%	49.1%	49.1%	48.2%	
FA10	151	100.0%	90.7%	76.2%	68.2%	64.9%	66.9%	64.2%	62.3%	57.6%	58.3%	58.3%			
FA11	148	100.0%	87.2%	73.0%	62.8%	56.1%	54.1%	53.4%	53.4%	50.0%					
FA12	142	100.0%	85.9%	76.1%	69.0%	63.4%	59.9%	55.6%							
FA13	168	100.0%	82.1%	67.9%	59.5%	54.8%									
FA14	161	100.0%	88.8%	71.4%											

Graduation Rates Within the University New Freshman

Entry Cohort:**College of Warner College of Natural Resources****Graduation:****University**

		Percent Graduated:													
Cohort Term	Size	4th Fall	Spring	Summer	5th Fall	Spring	Summer	6th Fall	Spring	Summer	7th Fall	Spring	Summer	8th Fall	Spring
FA93	140	1.4%	20.9%	25.2%	38.8%	52.5%	55.4%	57.6%	62.6%	62.6%	63.3%	64.0%	64.0%	65.5%	65.5%
FA94	150	2.0%	25.3%	28.0%	47.3%	57.3%	58.7%	61.3%	62.0%	62.0%	64.0%	64.7%	64.7%	65.3%	66.7%
FA95	151	2.0%	27.8%	31.8%	49.0%	59.6%	60.9%	62.9%	64.9%	64.9%	65.6%	66.2%	66.9%	66.9%	66.9%
FA96	169	2.4%	21.3%	25.4%	46.2%	53.8%	55.6%	57.4%	60.4%	60.9%	61.5%	61.5%	61.5%	62.1%	62.1%
FA97	153	2.0%	23.0%	27.0%	45.4%	55.9%	57.2%	59.9%	64.5%	65.8%	66.4%	66.4%	66.4%	66.4%	67.8%
FA98	157	3.2%	21.0%	25.5%	43.3%	51.6%	53.5%	57.3%	59.9%	61.1%	61.8%	63.7%	63.7%	63.7%	63.7%
FA99	135	3.0%	33.3%	39.3%	48.1%	54.8%	55.6%	60.7%	63.0%	64.4%	64.4%	65.9%	66.7%	66.7%	66.7%
FA00	122	4.9%	27.9%	33.6%	45.1%	54.9%	55.7%	59.0%	61.5%	63.1%	64.8%	64.8%	65.6%	65.6%	66.4%
FA01	97	4.2%	29.2%	35.4%	45.8%	55.2%	56.3%	59.4%	60.4%	60.4%	61.5%	61.5%	61.5%	61.5%	61.5%
FA02	123	4.1%	39.8%	43.1%	59.3%	66.7%	66.7%	67.5%	69.1%	71.3%	72.1%	72.1%	72.1%	73.0%	73.0%
FA03	88	2.3%	28.4%	34.1%	50.6%	57.5%	57.5%	59.8%	59.8%	60.9%	62.1%	62.1%	62.1%	62.1%	64.4%
FA04	99	9.1%	30.3%	32.3%	47.5%	54.5%	56.6%	60.6%	62.6%	62.6%	63.6%	64.6%	65.7%	66.7%	67.7%
FA05	105	2.9%	23.8%	25.7%	42.9%	53.3%	57.1%	59.0%	61.0%	61.0%	61.0%	61.0%	61.9%	62.9%	63.8%
FA06	123	6.5%	27.6%	32.5%	46.3%	54.5%	54.5%	56.1%	57.7%	58.5%	58.5%	58.5%	58.5%	58.5%	59.3%
FA07	123	4.1%	36.9%	42.6%	53.3%	59.8%	62.3%	65.6%	66.4%	66.4%	68.0%	68.0%	68.0%	68.0%	68.0%
FA08	100	5.1%	36.4%	42.4%	54.5%	62.6%	64.6%	69.7%	69.7%	69.7%	70.7%	70.7%	70.7%		
FA09	111	3.6%	43.6%	47.3%	58.2%	61.8%	61.8%	63.6%	65.5%	65.5%					
FA10	151	4.6%	44.4%	46.4%	59.6%	64.2%	64.9%								
FA11	148	5.4%	39.9%	45.9%											

Graduation Rates Within the College New Freshman

Entry Cohort:**College of Warner College of Natural Resources****Graduation:****College of Warner College of Natural Resources**

		Percent Graduated:													
Cohort Term	Size	4th Fall	Spring	Summer	5th Fall	Spring	Summer	6th Fall	Spring	Summer	7th Fall	Spring	Summer	8th Fall	Spring
FA93	140	1.4%	14.4%	18.0%	26.6%	36.7%	38.1%	39.6%	41.7%	41.7%	42.4%	42.4%	42.4%	43.2%	43.2%
FA94	150	0.7%	16.7%	18.7%	30.0%	38.0%	38.7%	39.3%	39.3%	39.3%	40.0%	40.7%	40.7%	40.7%	41.3%
FA95	151	2.0%	19.9%	21.9%	29.8%	33.1%	34.4%	35.8%	37.1%	37.1%	37.7%	38.4%	39.1%	39.1%	39.1%
FA96	169	1.8%	11.8%	14.8%	30.2%	33.1%	33.1%	34.3%	36.1%	36.1%	36.7%	36.7%	36.7%	36.7%	36.7%
FA97	153	1.3%	16.4%	19.1%	30.9%	36.2%	37.5%	38.8%	39.5%	40.1%	40.8%	40.8%	40.8%	40.8%	41.4%
FA98	157	1.9%	12.7%	16.6%	29.9%	35.0%	35.7%	36.9%	38.2%	38.2%	38.2%	38.9%	38.9%	38.9%	38.9%
FA99	135	2.2%	20.7%	24.4%	31.1%	33.3%	34.1%	37.8%	38.5%	39.3%	39.3%	40.0%	40.0%	40.0%	40.0%
FA00	122	3.3%	22.1%	26.2%	31.1%	36.1%	36.1%	38.5%	38.5%	39.3%	40.2%	40.2%	41.0%	41.0%	41.8%
FA01	97	2.1%	19.8%	22.9%	29.2%	37.5%	38.5%	39.6%	39.6%	39.6%	39.6%	39.6%	39.6%	39.6%	39.6%
FA02	123	3.3%	31.7%	33.3%	45.5%	49.6%	49.6%	49.6%	50.4%	50.8%	51.6%	51.6%	51.6%	51.6%	51.6%
FA03	88	2.3%	19.3%	23.9%	34.5%	40.2%	40.2%	41.4%	41.4%	42.5%	43.7%	43.7%	43.7%	43.7%	46.0%
FA04	99	8.1%	25.3%	25.3%	35.4%	40.4%	41.4%	44.4%	45.5%	45.5%	45.5%	45.5%	46.5%	46.5%	46.5%
FA05	105	1.0%	19.0%	21.0%	37.1%	45.7%	47.6%	47.6%	49.5%	49.5%	49.5%	49.5%	49.5%	50.5%	51.4%
FA06	123	6.5%	24.4%	28.5%	35.8%	39.8%	39.8%	41.5%	42.3%	43.1%	43.1%	43.1%	43.1%	43.1%	43.9%
FA07	123	3.3%	24.6%	28.7%	34.4%	40.2%	41.8%	43.4%	44.3%	44.3%	45.1%	45.1%	45.1%	45.1%	45.1%
FA08	100	3.0%	28.3%	32.3%	39.4%	45.5%	47.5%	50.5%	50.5%	50.5%	51.5%	51.5%	51.5%		
FA09	111	2.7%	31.8%	32.7%	40.0%	43.6%	43.6%	45.5%	46.4%	46.4%					
FA10	151	4.0%	38.4%	40.4%	52.3%	54.3%	55.0%								
FA11	148	2.7%	28.4%	33.1%											

Persistence and Graduation Warner College of Natural Resources New Freshman

Fall-to-Fall Persistence

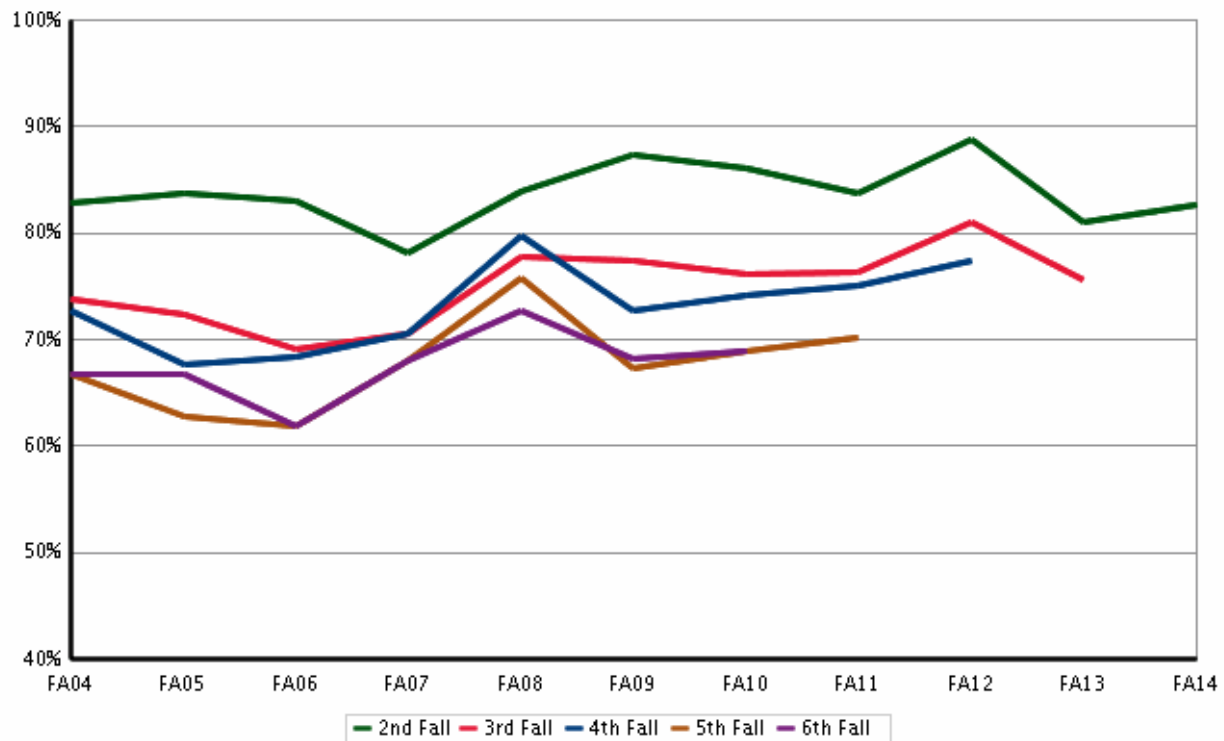

Graduation Rates

