



**Retention, Persistence and Graduation Study**  
**Fall 2014**  
Institutional Research

**Colorado**  
**State**  
University



# Table of Contents

<b>Introduction .....</b>	<b>01</b>
<b>Glossary .....</b>	<b>02</b>
<b>Persistence and Graduation New Freshman and Transfer</b>	
New Freshmen Student Success Summary .....	05
Transfer Student Success Summary .....	06
Semester Persistence New and Transfer Students .....	07
Graduation Rates New and Transfer Students .....	08
Graph – Persistence and Graduation New Freshman .....	09
Graph – Persistence and Graduation Transfers .....	10
Graph – Persistence and Graduation New and Transfer Students .....	11
<b>Residency</b>	
Semester Persistence New Freshman by Residency .....	15
Graduation Rates New Freshman by Residency .....	16
Graph – Persistence and Graduation New Freshman by Residency .....	17
<b>Minority Status</b>	
Semester Persistence New Freshman by Minority Status .....	21
Graduation Rates New Freshman by Minority Status .....	22
Graph – Persistence and Graduation New Freshman by Minority Status .....	23
<b>Minority Status by Residency</b>	
Semester Persistence New Freshman by Minority by Residency .....	27
Semester Persistence New Freshman by Non-Minority by Residency .....	28
Graduation Rates New Freshman by Minority by Residency .....	29
Graduation Rates New Freshman by Non-Minority by Residency .....	30
Graph – Persistence and Graduation New Freshman by Minority Status by Residency .....	31
<b>Gender</b>	
Semester Persistence New Freshman by Gender .....	35
Graduation Rates New Freshman by Gender .....	36
Graph – Persistence and Graduation New Freshman by Gender .....	37
<b>Pell Grant Recipient</b>	
Semester Persistence New Freshman by Pell .....	41
Graduation Rates New Freshman by Pell .....	42
Graph – Persistence and Graduation New Freshman by Pell .....	43
<b>First Generation</b>	
Semester Persistence New Freshman by First Generation Status .....	47
Graduation Rates New Freshman by First Generation Status .....	48

Graph – Persistence and Graduation New Freshman by First Generation Status .....	49
<b>Colleges</b>	
<b>Agricultural Sciences</b>	
New Freshmen Student Success Summary .....	55
Semester Persistence within the University .....	56
Semester Persistence within the College .....	57
Graduation Rates within the University .....	58
Graduation Rates within the College .....	59
Graph – Persistence and Graduation New Freshman .....	60
<b>Business</b>	
New Freshmen Student Success Summary .....	63
Semester Persistence within the University .....	64
Semester Persistence within the College .....	65
Graduation Rates within the University .....	66
Graduation Rates within the College .....	67
Graph – Persistence and Graduation New Freshman .....	68
<b>Engineering</b>	
New Freshmen Student Success Summary .....	71
Semester Persistence within the University .....	72
Semester Persistence within the College .....	73
Graduation Rates within the University .....	74
Graduation Rates within the College .....	75
Graph – Persistence and Graduation New Freshman .....	76
<b>Health and Human Sciences</b>	
New Freshmen Student Success Summary .....	79
Semester Persistence within the University .....	80
Semester Persistence within the College .....	81
Graduation Rates within the University .....	82
Graduation Rates within the College .....	83
Graph – Persistence and Graduation New Freshman .....	84
<b>Intra-University</b>	
New Freshmen Student Success Summary .....	88
Semester Persistence within the University .....	89
Semester Persistence within the College .....	90
Graduation Rates within the University .....	91
Graph – Persistence and Graduation New Freshman .....	92
<b>Liberal Arts</b>	
New Freshmen Student Success Summary .....	95
Semester Persistence within the University .....	96
Semester Persistence within the College .....	97
Graduation Rates within the University .....	98
Graduation Rates within the College .....	99
Graph – Persistence and Graduation New Freshman .....	100

**Natural Sciences**

New Freshmen Student Success Summary .....	103
Semester Persistence within the University .....	104
Semester Persistence within the College.....	105
Graduation Rates within the University.....	106
Graduation Rates within the College .....	107
Graph – Persistence and Graduation New Freshman.....	108

**Veterinary Medicine & Biomedical Science**

New Freshmen Student Success Summary .....	109
Semester Persistence within the University .....	110
Semester Persistence within the College.....	111
Graduation Rates within the University.....	112
Graduation Rates within the College .....	113
Graph – Persistence and Graduation New Freshman.....	114

**Warner College of Natural Resources**

New Freshmen Student Success Summary .....	119
Semester Persistence within the University .....	120
Semester Persistence within the College.....	121
Graduation Rates within the University.....	122
Graduation Rates within the College .....	123
Graph – Persistence and Graduation New Freshman.....	124



# Introduction

The Retention, Persistence and Graduation Study is conducted by Institutional Research (IR) annually to report freshman retention, persistence, and graduation rates. The focus is on the entering full-time, first-time (FTFT) student cohorts and displays rates for multiple subpopulations. However, additional analyses, including those for transfer students, are available online. Please use the IR Interactive tool on our website at <http://www.ir.colostate.edu/retention.aspx>.

For the purpose of this report, there are a handful of critical operational definitions.

**Cohort:** For this report, a cohort includes only undergraduate resident-instruction (RI) students who enter in the fall semester as full-time (enrolled in 12 or more credits) and are enrolled at the end of the term (have not completed a University withdrawal).

**Retention Rate:** The rate at which students are still enrolled at the institution. Enrollment in the second fall is referred to as the “freshman retention rate”. Calculated by using the number of students still enrolled divided by the adjusted cohort (original cohort minus deceased). For the current report all rates beyond freshman retention are persistence.

**Persistence Rate:** The rate at which students are EITHER still enrolled at the institution or have graduated from the institution. Calculated by using the number of students still enrolled or graduated divided by the adjusted cohort (original cohort minus deceased).

**Graduation Rate:** The rate of which students complete their program of study. Calculated by using the number of completers divided by the adjusted cohort (original cohort minus deceased).

Additional operational definitions are provided in the glossary on page 2.

As summary, 86.0% of the fall 2013 cohort was retained (still enrolled) in fall 2014. Persistence into the 3<sup>rd</sup> and 4<sup>th</sup> years is at record high rates (78.8% and 73.5% respectively).

We are also seeing record high graduation rates at 4, 5, and 6-years; students are graduating faster which not only saves them tuition dollars but also allows them to enter the workforce sooner.

The six-year graduation rate for new freshmen students increased to 66.6%; a higher proportion of students are graduating than ever before.

If you have questions or comments or require additional analysis of a specific sub population, please contact the Office of Institutional Research.



# Glossary

<b>Ethnicity</b>	A student's self-reported ethnicity at the time of entry. Minority includes students who self-report a minority status; nonminority includes all other students (including international students).
<b>Freshman Cohort</b>	Resident-instruction (RI) undergraduates with a registration type of "NEW" in their first fall at CSU.
<b>Full-time</b>	Degree-seeking students enrolled in 12 or more credits in their entry cohort semester, and who have not fully withdrawn from the university
<b>Graduate</b>	A student is reported as a graduate after his/her bachelor's degree is conferred. Students who, up until fall 2011, enter as freshmen, stay at CSU, and then continue into the Professional Veterinary Medicine (PVM) program are counted as graduates. Graduation rates reflect the number of students who graduated each semester as a percentage of the original entering cohort. For example, graduation in the sixth summer includes those who graduated within six years.
<b>CCHE Index Score</b>	A Colorado Department of Higher Education (CDHE) standard, derived by using components of high school work (GPA and/or rank) and standard test scores (ACT or SAT). CDHE re-centered its admission index just prior to fall 2004. Reports about the index score use CDHE's current standard.
<b>Persistence</b>	Students who either graduate or are still enrolled each semester. Dismissed resident-instruction students who are enrolled in Continuing Education courses are not included as persisters. Exchange students (primarily study-abroad students) are included as persisters. Persistence rates reflect the number of students who graduated and/or enrolled each semester as a percentage of the original entering class. For example, persistence in the seventh Fall includes those who graduated within six years and those who have not yet completed a degree but are still enrolled (Seventh Fall).
<b>Residency</b>	The student tuition classification upon entering CSU.
<b>Transfer Cohort</b>	Resident-instruction (RI) undergraduates with a registration type of "TRNS" in their first fall at CSU.



# **Persistence and Graduation New Freshman & Transfer**



## Fall 2014 Student Success Summary University

### New Freshmen

	Return to Second Fall (FA13 cohort)			4-Year Graduation (FA10 cohort)			6-Year Graduation (FA08 cohort)		
	Cohort Size	Rate	Change	Cohort Size	Rate	Change	Cohort Size	Rate	Change
Overall	4,373	86.0	-0.6	4,369	41.8	0.6	4,308	66.6	1.4
Resident	3,238	87.2	-0.3	3,477	41.7	1.0	3,415	68.2	1.3
Non-Resident	1,135	82.5	-1.5	892	41.9	-1.3	893	60.7	1.9
Non-Resident - WUE	197	89.3	2.0	159	64.2	2.6	133	71.2	-4.3
Non-Resident - Non-WUE	938	81.0	-2.3	733	37.1	-2.8	760	58.9	2.1
Minority	891	84.3	-0.4	721	30.2	-7.7	586	57.2	-2.5
Hispanic/Latino	519	84.9	-0.6	370	24.9	-11.9	307	55.9	-0.7
Multi-Racial	171	78.4	-5.4	137	36.5	-3.9	89	58.4	-9.5
Native American	16	81.3	16.6	14	28.6	-6.2	25	68.0	21.8
Asian American	102	83.3	-6.8	84	36.9	-5.1	75	59.5	-5.5
Black	82	93.9	11.5	107	38.3	2.0	76	57.9	1.3
Hawaiian/Pac Islander	1	~	~	9	~	~	14	42.9	-26.3
Non-Minority	3,482	86.4	-0.7	3,648	44.0	2.2	3,722	68.1	2.0
International	60	86.7	-7.6	34	35.3	-16.7	34	50.0	-17.9
White	3,241	86.3	-0.7	3,388	43.9	2.0	3,426	68.3	2.2
No Response	181	87.3	0.1	226	46.9	7.2	262	67.8	-0.2
Resident Minority	714	86.3	0.6	596	30.5	-8.4	486	59.5	-3.2
Resident Non-Minority	2,524	87.4	-0.6	2,881	44.0	3.0	2,929	69.6	2.0
Non-Resident Minority	177	76.3	-4.4	125	28.8	-5.3	100	46.0	-2.5
Non-Resident Non-Minority	958	83.6	-1.0	767	44.1	-0.6	793	62.6	2.0
Female	2,395	85.8	0.0	2,444	47.9	-1.3	2,394	68.6	1.9
Male	1,978	86.2	-1.5	1,925	34.0	2.7	1,914	64.1	0.7
Pell Recipient	925	82.9	1.2	961	36.3	3.1	621	59.9	2.7
Not Pell Recipient	3,448	86.8	-1.3	3,408	43.3	0.3	3,687	67.8	1.3
First Generation	1,048	81.0	-0.6	1,013	31.9	-5.2	1,046	58.8	1.6
Not First Generation	3,325	87.5	-0.9	3,356	44.7	2.1	3,262	69.1	1.2
STEM	1,530	87.6	-1.3	1,350	41.4	0.4	1,266	66.5	-0.8
Non-STEM	2,843	85.1	-0.4	3,019	41.9	0.6	3,042	66.7	2.3
CCHE Index 0 - 100	476	79.0	-1.2	509	26.4	0.3	506	54.0	3.3
CCHE Index 101 - 114	1,608	83.6	-1.0	1,772	33.1	0.6	1,951	61.7	1.7
CCHE Index 115 - 124	1,175	87.6	0.0	1,087	47.3	1.8	990	72.4	1.2
CCHE Index >= 125	1,057	91.0	-0.2	963	59.8	0.4	823	79.7	0.6
CCHE Unknown	57	84.2	-14.2	38	36.8	-1.9	38	55.3	-3.0

~ Indicates that the cohort is too small (less than 10)

\* Change represents the percentage point difference between the current year and the immediate previous year.

## Fall 2014 Student Success Summary University

### Transfers

	Return to Second Fall (FA13 cohort)			4-Year Graduation (FA10 cohort)			6-Year Graduation (FA08 cohort)		
	Cohort Size	Rate	Change	Cohort Size	Rate	Change	Cohort Size	Rate	Change
Overall	1,273	87.5	0.4	1,216	66.0	0.6	1,057	70.8	1.0
Resident	948	87.8	0.0	1,004	65.8	-0.8	832	72.8	1.0
Non-Resident	325	86.8	2.2	212	67.0	8.0	225	63.4	0.7
Non-Resident - WUE	15	86.7	86.7	0	~	~	0	~	~
Non-Resident - Non-WUE	310	86.8	2.2	212	67.0	8.0	225	63.4	0.7
Minority	199	83.4	1.7	163	55.2	-9.9	140	68.6	3.5
Hispanic/Latino	108	84.3	2.6	93	55.9	-10.8	72	72.2	13.2
Multi-Racial	36	83.3	-6.2	31	54.8	-5.2	18	61.1	-21.7
Native American	5	~	~	4	~	~	8	~	~
Asian American	27	85.2	0.6	17	64.7	-22.0	20	75.0	0.0
Black	23	73.9	2.5	18	33.3	-36.7	20	65.0	2.5
Hawaiian/Pac Islander	0	~	~	0	~	~	1	~	~
Non-Minority	1,074	88.3	0.2	1,053	67.6	2.2	917	71.1	0.6
International	123	94.3	-3.5	39	94.9	63.6	28	35.7	-9.8
White	900	87.4	0.3	931	66.0	0.7	814	72.7	1.8
No Response	51	88.2	1.0	83	73.5	0.2	76	66.7	-3.6
Resident Minority	161	85.1	1.2	142	57.7	-9.6	113	69.9	1.3
Resident Non-Minority	787	88.3	-0.3	862	67.1	0.6	719	73.2	0.8
Non-Resident Minority	38	76.3	4.1	21	38.1	-11.9	27	63.0	13.0
Non-Resident Non-Minority	287	88.2	1.8	191	70.2	10.3	198	63.5	-1.0
Female	602	88.2	2.0	520	70.1	-0.4	494	73.8	3.7
Male	671	86.9	-1.0	696	62.9	2.3	563	68.1	-1.4
Pell Recipient	387	84.8	0.9	369	61.1	-6.2	228	67.8	2.6
Not Pell Recipient	886	88.7	0.0	847	68.1	3.5	829	71.6	0.6
First Generation	410	86.1	5.7	398	61.5	-4.4	351	68.9	2.7
Not First Generation	863	88.2	-2.3	818	68.2	3.1	706	71.7	0.3
STEM	435	86.7	-0.1	300	64.0	-3.8	307	71.1	-2.8
Non-STEM	838	87.9	0.7	916	66.6	2.1	750	70.6	2.4
CCHE Index 0 - 100	169	87.0	5.3	191	58.4	1.3	90	74.2	5.0
CCHE Index 101 - 114	139	82.0	-8.0	178	68.0	0.8	71	70.4	4.9
CCHE Index 115 - 124	90	91.1	3.0	92	78.3	2.8	39	89.7	-2.2
CCHE Index >= 125	78	93.6	-2.8	71	77.5	0.3	27	77.8	-12.7
CCHE Unknown	797	87.6	1.0	684	64.7	-0.2	830	69.3	0.5

~ Indicates that the cohort is too small (less than 10)

\* Change represents the percentage point difference between the current year and the immediate previous year.

# Semester Persistence (both retained and graduated)

## New Freshmen

Percent Persisting:*															
Cohort Term	Size	1st Fall	Spring	2nd Fall	Spring	3rd Fall	Spring	4th Fall	Spring	5th Fall	Spring	6th Fall	Spring	7th Fall	Spring
FA95	2,530	100.0%	95.0%	83.5%	77.2%	72.1%	70.4%	68.6%	67.6%	66.5%	66.5%	65.0%	65.0%	65.0%	65.0%
FA96	2,687	100.0%	95.0%	82.8%	77.8%	72.1%	70.4%	69.1%	68.9%	67.4%	67.0%	66.1%	65.6%	66.2%	66.3%
FA97	2,599	100.0%	94.3%	82.7%	77.0%	72.2%	70.0%	68.0%	67.3%	66.2%	65.9%	65.4%	65.4%	65.1%	65.3%
FA98	3,005	100.0%	95.3%	83.0%	77.2%	72.1%	70.7%	69.3%	68.8%	67.5%	67.5%	67.0%	67.2%	67.2%	67.1%
FA99	3,067	100.0%	95.2%	83.7%	78.1%	72.2%	70.3%	69.3%	68.7%	67.3%	66.5%	66.0%	65.7%	66.0%	66.1%
FA00	3,208	100.0%	94.7%	82.8%	77.4%	72.1%	70.6%	69.3%	68.7%	68.1%	67.7%	67.6%	67.2%	67.2%	67.2%
FA01	3,631	100.0%	95.3%	83.7%	79.2%	73.2%	71.4%	70.4%	69.9%	68.5%	67.9%	67.6%	67.5%	67.3%	67.5%
FA02	3,735	100.0%	94.3%	83.2%	78.7%	71.7%	70.2%	69.3%	68.7%	67.5%	66.7%	66.2%	66.1%	66.1%	66.4%
FA03	3,724	100.0%	95.1%	84.2%	79.1%	73.3%	70.7%	69.7%	68.8%	67.8%	67.1%	67.1%	66.9%	67.3%	67.5%
FA04	3,996	100.0%	95.4%	84.1%	78.8%	73.7%	71.6%	70.4%	69.6%	68.3%	68.2%	67.4%	67.3%	67.6%	67.5%
FA05	3,807	100.0%	94.6%	83.1%	77.5%	72.4%	71.1%	69.5%	68.9%	67.3%	67.2%	67.2%	66.9%	67.0%	66.9%
FA06	3,971	100.0%	94.9%	82.5%	76.5%	71.2%	69.6%	68.8%	67.8%	66.6%	66.1%	65.5%	65.6%	65.6%	65.6%
FA07	4,288	100.0%	94.3%	82.8%	77.2%	72.9%	71.7%	70.6%	69.9%	68.2%	67.9%	67.4%	67.3%	67.7%	67.7%
FA08	4,308	100.0%	95.0%	83.6%	79.4%	75.3%	73.8%	72.5%	71.0%	69.6%	69.0%	68.8%	68.8%	68.3%	
FA09	4,203	100.0%	94.7%	84.6%	80.2%	75.5%	73.7%	72.6%	72.1%	70.5%	69.6%	69.2%			
FA10	4,369	100.0%	95.1%	83.5%	79.0%	74.7%	73.2%	72.0%	71.1%	68.8%					
FA11	4,419	100.0%	95.1%	84.7%	80.3%	76.9%	74.6%	73.5%							
FA12	4,449	100.0%	94.3%	86.6%	82.5%	78.8%									
FA13	4,373	100.0%	95.1%	86.0%											

## Transfers

Percent Persisting:*															
Cohort Term	Size	1st Fall	Spring	2nd Fall	Spring	3rd Fall	Spring	4th Fall	Spring	5th Fall	Spring	6th Fall	Spring	7th Fall	Spring
FA95	1,469	100.0%	93.7%	81.1%	73.9%	71.0%	69.5%	66.5%	66.1%	65.3%	65.6%	65.8%	66.3%	66.5%	66.9%
FA96	1,460	100.0%	93.8%	81.3%	73.5%	69.5%	69.0%	66.4%	65.1%	64.9%	65.3%	65.7%	65.8%	65.8%	65.7%
FA97	1,482	100.0%	92.0%	81.0%	74.0%	70.0%	67.9%	66.0%	65.0%	64.6%	64.4%	65.4%	65.0%	65.5%	65.5%
FA98	1,428	100.0%	92.9%	80.9%	73.4%	70.4%	69.7%	67.7%	68.7%	67.9%	67.4%	67.6%	68.0%	68.3%	68.6%
FA99	1,373	100.0%	92.7%	80.4%	74.4%	71.2%	69.9%	68.7%	67.9%	67.6%	67.8%	67.7%	67.9%	68.0%	68.1%
FA00	1,405	100.0%	94.2%	82.4%	76.0%	73.2%	71.5%	69.9%	69.1%	68.2%	68.8%	68.9%	68.8%	68.9%	69.3%
FA01	1,367	100.0%	91.7%	78.8%	73.3%	71.3%	70.0%	69.0%	68.3%	67.9%	68.0%	67.3%	67.4%	68.1%	68.3%
FA02	1,423	100.0%	92.6%	81.9%	75.7%	72.4%	70.8%	69.5%	68.8%	68.1%	67.5%	67.4%	67.4%	68.0%	67.9%
FA03	1,318	100.0%	93.2%	82.5%	76.9%	72.2%	71.1%	70.5%	69.5%	69.2%	68.9%	68.5%	68.8%	69.1%	69.3%
FA04	1,239	100.0%	94.8%	82.5%	76.6%	73.6%	71.6%	69.5%	68.1%	68.0%	68.4%	68.7%	69.0%	69.1%	68.7%
FA05	1,208	100.0%	93.7%	83.3%	78.2%	74.1%	71.9%	71.1%	69.9%	69.6%	69.5%	68.8%	68.6%	69.3%	69.5%
FA06	1,117	100.0%	94.1%	84.4%	78.2%	76.1%	75.0%	73.1%	72.3%	71.2%	71.8%	72.1%	72.6%	72.4%	72.6%
FA07	1,169	100.0%	93.2%	83.3%	77.8%	75.0%	74.0%	72.6%	71.9%	71.1%	71.0%	71.0%	71.1%	70.9%	71.0%
FA08	1,057	100.0%	94.9%	83.3%	78.1%	75.1%	73.1%	73.0%	72.1%	71.8%	71.5%	71.3%	71.1%	71.3%	
FA09	1,135	100.0%	95.3%	86.3%	81.2%	77.5%	77.1%	75.7%	74.8%	74.5%	74.4%	74.5%			
FA10	1,216	100.0%	94.8%	85.9%	81.1%	78.5%	77.7%	76.3%	75.2%	73.7%					
FA11	1,355	100.0%	94.8%	84.9%	81.0%	78.8%	77.8%	76.0%							
FA12	1,224	100.0%	94.4%	87.1%	81.8%	77.9%									
FA13	1,273	100.0%	95.4%	87.5%											

\* Excludes summer terms

## Graduation Rates

### New Freshmen

Percent Graduating:*															
Cohort Term	Size	4th Fall	Spring	Summer	5th Fall	Spring	Summer	6th Fall	Spring	Summer	7th Fall	Spring	Summer	8th Fall	Spring
FA93	2,156	2.6%	24.2%	28.8%	41.7%	53.2%	54.7%	58.0%	60.1%	60.7%	61.5%	62.1%	62.4%	62.7%	62.9%
FA94	2,252	2.9%	25.8%	29.8%	44.4%	56.3%	58.1%	60.5%	62.5%	63.2%	64.0%	64.3%	64.5%	64.9%	65.3%
FA95	2,530	2.8%	27.4%	32.1%	45.1%	56.2%	57.9%	60.1%	62.4%	63.0%	63.5%	63.9%	64.0%	64.3%	64.7%
FA96	2,687	2.7%	26.7%	31.9%	46.4%	57.8%	59.7%	61.6%	63.2%	63.8%	64.4%	65.0%	65.1%	65.5%	65.7%
FA97	2,599	4.6%	28.9%	33.5%	45.5%	56.8%	58.6%	60.4%	62.3%	62.9%	63.4%	63.9%	64.1%	64.6%	64.9%
FA98	3,005	4.7%	29.9%	34.4%	46.5%	57.2%	59.3%	62.3%	64.2%	64.6%	65.2%	65.8%	66.0%	66.2%	66.6%
FA99	3,067	4.2%	30.4%	34.8%	46.7%	57.0%	58.7%	60.9%	63.3%	63.7%	64.5%	65.3%	65.4%	65.6%	65.9%
FA00	3,208	4.4%	30.8%	34.9%	47.8%	58.5%	60.6%	62.6%	64.4%	64.9%	65.6%	66.2%	66.4%	66.6%	66.8%
FA01	3,631	4.2%	31.5%	35.7%	48.1%	59.1%	60.4%	62.7%	64.8%	65.3%	65.9%	66.5%	66.6%	66.9%	67.0%
FA02	3,735	4.3%	30.9%	35.8%	47.6%	57.0%	58.5%	61.3%	63.2%	63.8%	64.6%	65.2%	65.3%	65.7%	66.0%
FA03	3,724	4.6%	31.1%	36.0%	48.4%	58.5%	60.1%	62.3%	64.2%	64.8%	65.5%	66.0%	66.2%	66.6%	66.8%
FA04	3,996	5.0%	33.1%	37.2%	49.1%	58.6%	60.1%	62.2%	64.2%	64.7%	65.4%	66.2%	66.3%	66.6%	66.9%
FA05	3,807	5.0%	31.5%	36.0%	48.7%	58.2%	59.7%	62.4%	64.4%	64.6%	65.1%	65.8%	66.0%	66.3%	66.6%
FA06	3,971	4.3%	33.2%	37.9%	48.5%	57.9%	59.6%	62.0%	63.5%	63.8%	64.2%	64.6%	64.7%	65.0%	65.3%
FA07	4,288	3.9%	33.1%	37.7%	49.3%	59.1%	60.5%	63.0%	64.8%	65.2%	65.9%	66.6%	66.7%		
FA08	4,308	4.4%	34.8%	39.4%	51.0%	61.0%	63.0%	65.0%	66.5%	66.6%					
FA09	4,203	4.1%	36.4%	41.2%	52.5%	61.8%	63.4%								
FA10	4,369	5.2%	37.0%	41.8%											

### Transfers

Percent Graduating:*															
Cohort Term	Size	3rd Fall	Spring	Summer	4th Fall	Spring	Summer	5th Fall	Spring	Summer	6th Fall	Spring	Summer	7th Fall	Spring
FA93	1,576	15.9%	28.6%	32.1%	40.6%	49.4%	51.5%	55.6%	58.1%	58.6%	59.4%	60.2%	60.5%	61.1%	61.4%
FA94	1,636	14.3%	28.4%	31.8%	40.8%	49.2%	51.7%	54.8%	56.9%	58.0%	58.8%	59.7%	59.9%	60.3%	60.4%
FA95	1,469	18.7%	32.2%	36.2%	44.6%	53.9%	56.0%	59.4%	62.0%	63.1%	64.0%	65.0%	65.2%	65.8%	66.0%
FA96	1,460	16.8%	32.6%	36.4%	45.2%	53.5%	55.5%	59.0%	61.4%	62.2%	63.5%	64.1%	64.4%	64.9%	65.2%
FA97	1,482	18.5%	31.4%	35.3%	45.6%	53.9%	56.3%	58.8%	61.0%	61.7%	62.9%	63.4%	63.7%	64.5%	64.7%
FA98	1,428	20.4%	35.2%	38.3%	47.5%	57.6%	60.3%	63.0%	65.6%	66.0%	66.5%	66.9%	67.0%	67.2%	67.6%
FA99	1,373	19.9%	36.3%	40.4%	49.1%	58.5%	60.0%	62.2%	64.7%	65.0%	66.0%	67.0%	67.1%	67.3%	67.6%
FA00	1,405	21.8%	37.8%	41.9%	49.3%	59.3%	60.7%	63.0%	65.2%	65.8%	66.6%	67.2%	67.5%	67.7%	68.5%
FA01	1,367	21.2%	36.3%	41.2%	49.7%	58.1%	60.0%	62.4%	64.3%	64.7%	65.7%	66.2%	66.6%	67.2%	67.2%
FA02	1,423	19.0%	36.6%	40.6%	48.8%	57.6%	59.3%	61.5%	64.3%	64.8%	65.8%	66.4%	66.7%	67.0%	67.5%
FA03	1,318	23.2%	39.6%	43.2%	51.8%	59.3%	61.0%	63.4%	65.5%	65.8%	66.5%	67.5%	67.7%	67.9%	68.3%
FA04	1,239	19.8%	34.5%	38.1%	48.5%	57.4%	58.9%	61.2%	64.7%	65.3%	66.2%	67.3%	67.4%	68.0%	68.2%
FA05	1,208	20.6%	36.9%	40.8%	49.8%	58.4%	59.9%	63.7%	65.4%	66.0%	66.9%	67.4%	67.9%	68.4%	68.6%
FA06	1,117	23.9%	40.2%	43.9%	52.7%	61.6%	64.0%	66.8%	68.8%	69.5%	70.5%	71.4%	71.6%	72.0%	72.2%
FA07	1,169	20.8%	37.7%	41.4%	50.0%	60.1%	62.0%	64.8%	67.2%	67.5%	68.4%	69.6%	69.8%	70.2%	70.4%
FA08	1,057	22.0%	40.5%	43.9%	53.3%	61.5%	63.2%	66.9%	68.8%	69.3%	69.9%	70.4%	70.8%		
FA09	1,135	22.5%	41.1%	45.2%	54.0%	63.8%	65.4%	68.5%	71.1%	71.7%					
FA10	1,216	23.0%	42.1%	45.8%	54.8%	64.7%	66.0%								
FA11	1,355	29.4%	46.7%	49.8%											

\* Includes summer terms

## Persistence and Graduation New Freshman

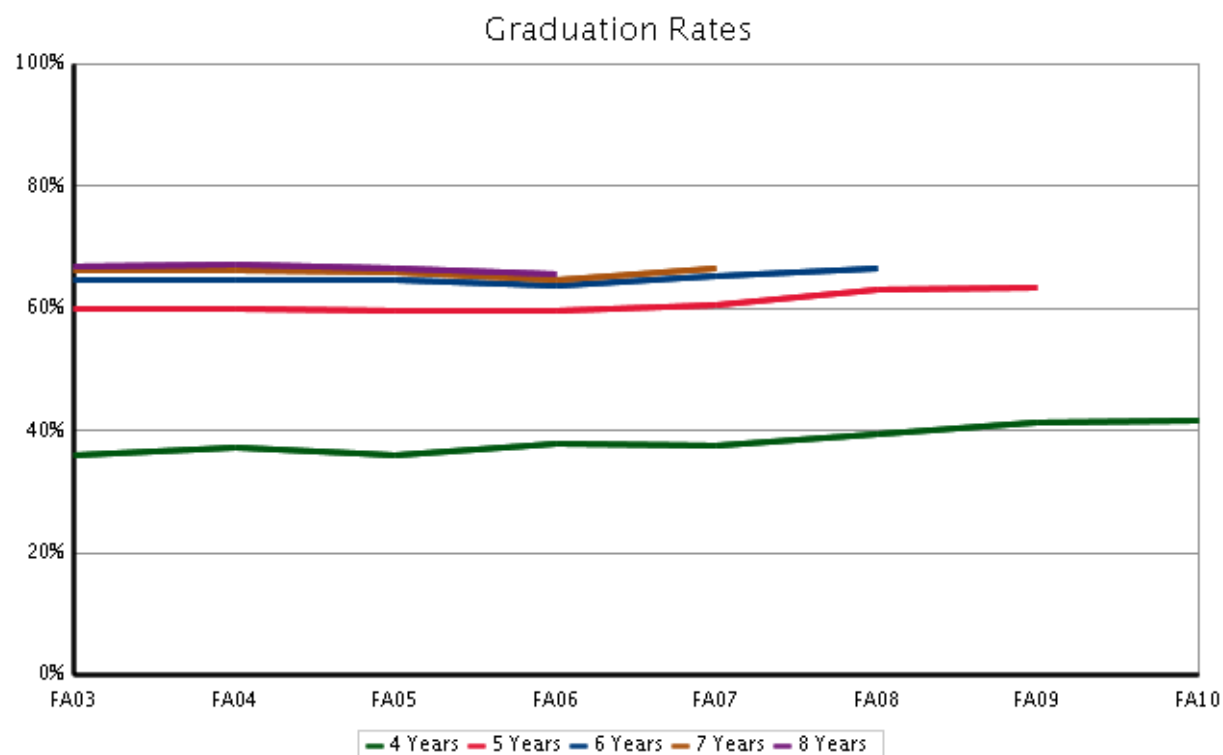
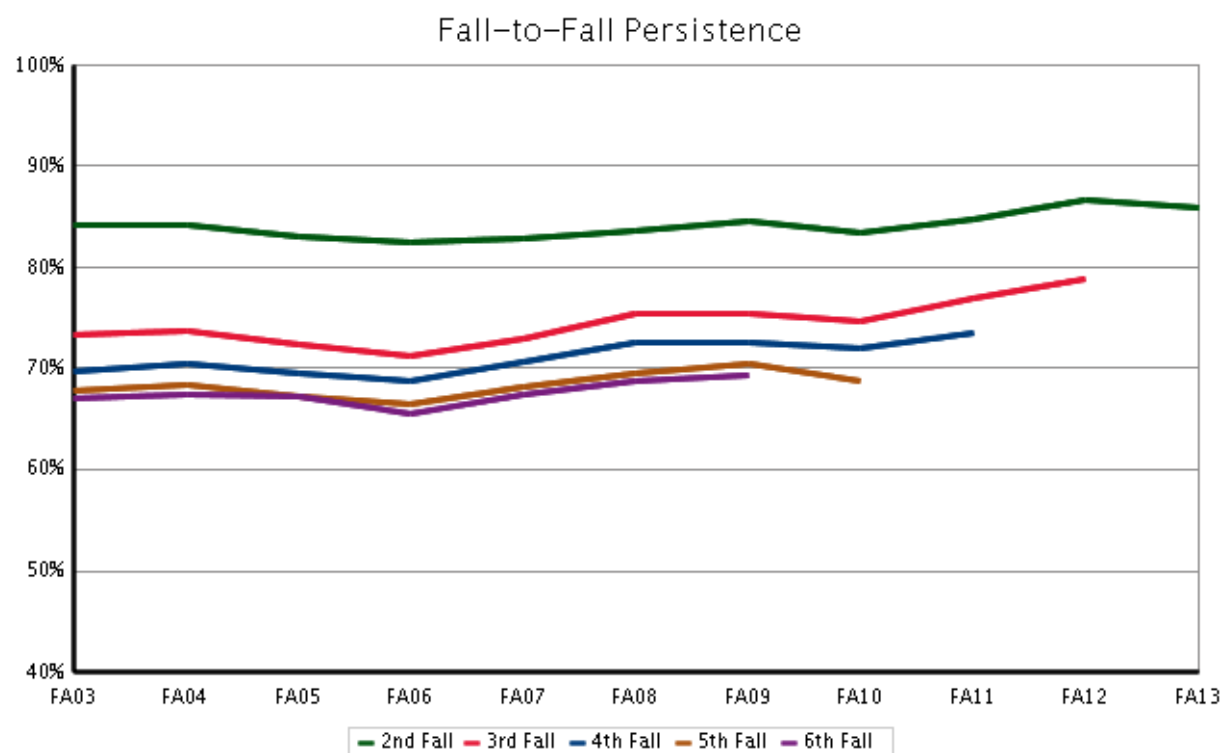



## Persistence and Graduation Transfers

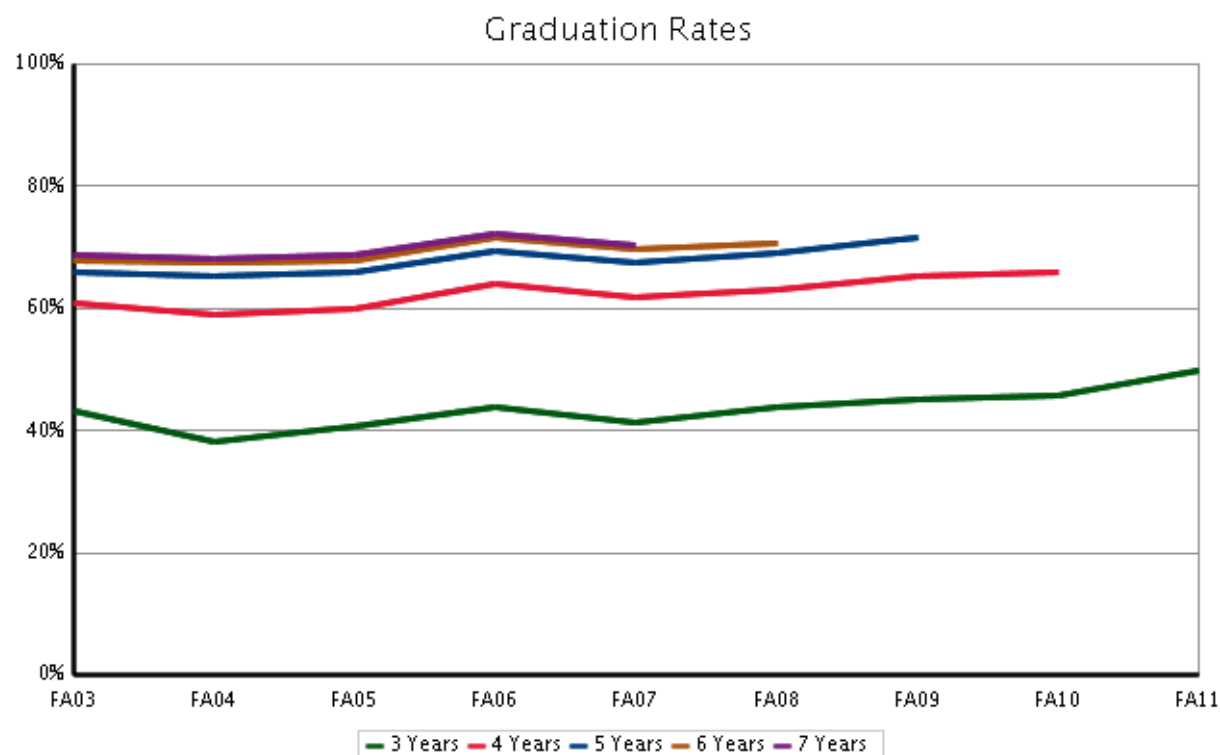
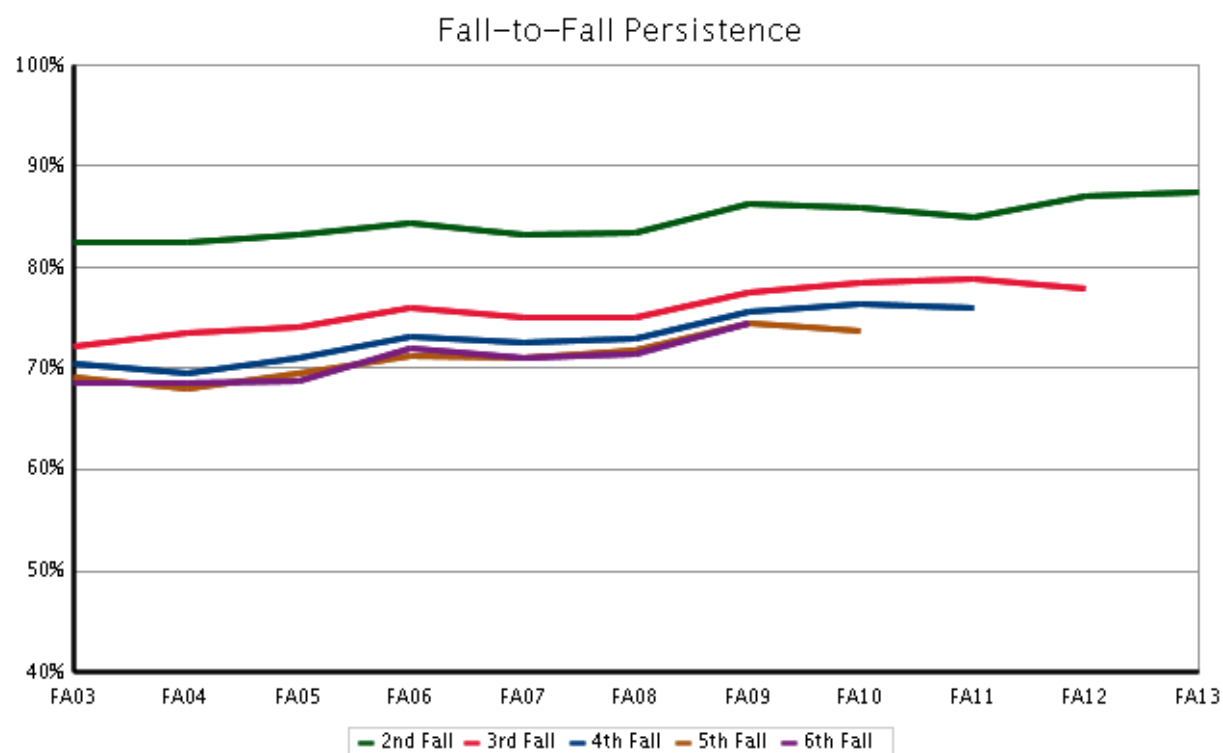

## Persistence and Graduation New Freshmen and Transfers

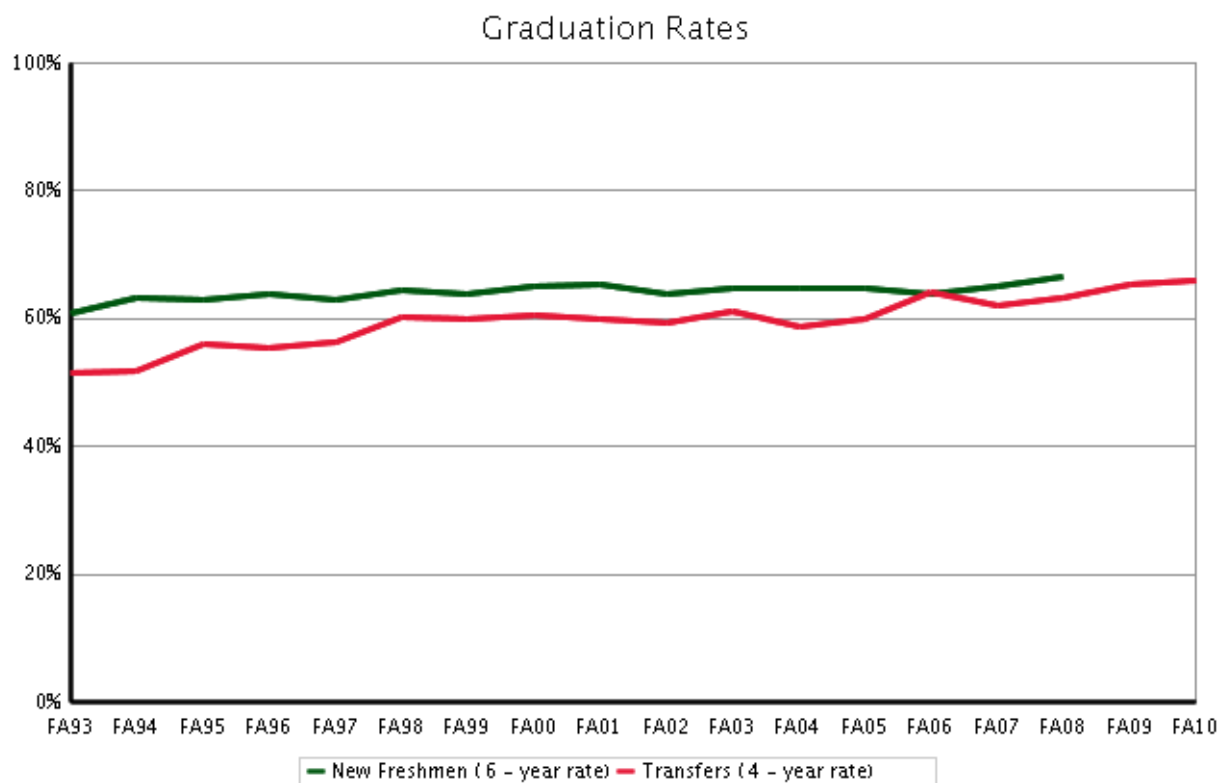
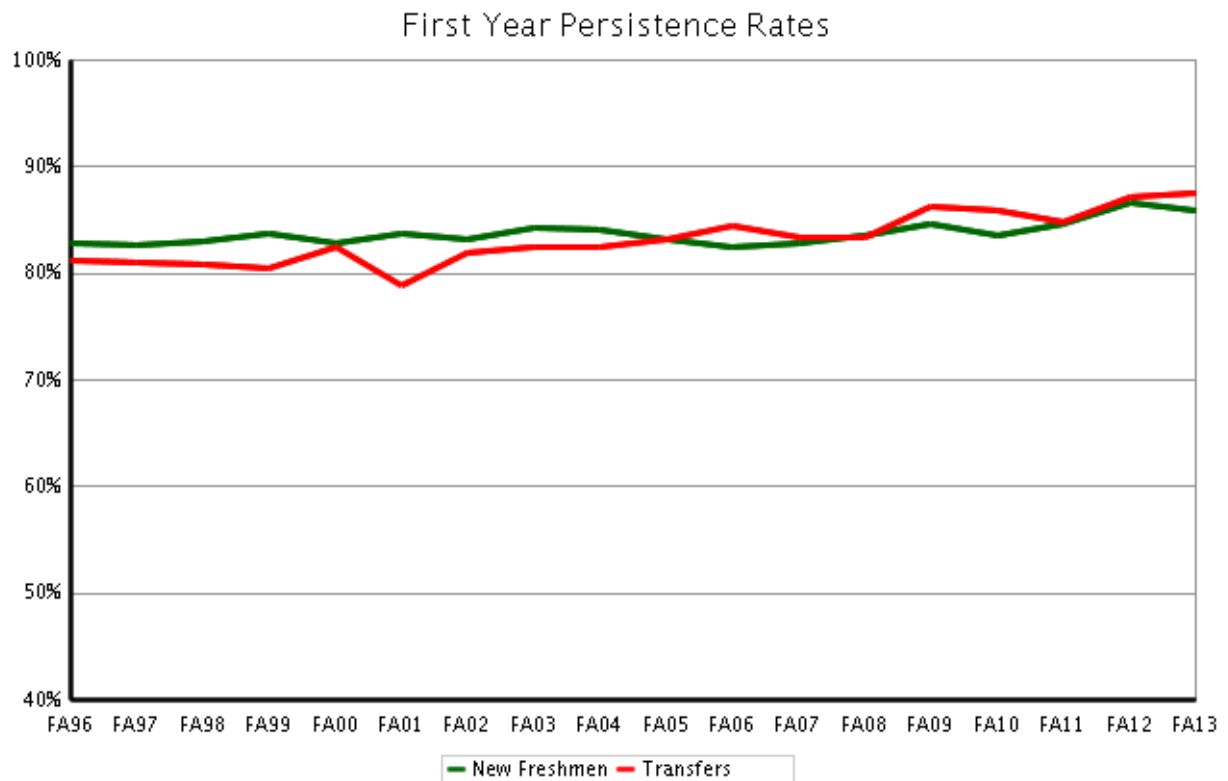



# Residency



# Semester Persistence New Freshman

## Resident

Percent Persisting:*															
Cohort Term	Size	1st Fall	Spring	2nd Fall	Spring	3rd Fall	Spring	4th Fall	Spring	5th Fall	Spring	6th Fall	Spring	7th Fall	Spring
FA95	1,811	100.0%	95.4%	85.6%	79.7%	75.3%	73.7%	71.7%	70.8%	69.5%	69.6%	68.1%	67.9%	67.8%	67.7%
FA96	1,920	100.0%	95.5%	84.3%	79.2%	73.9%	72.5%	71.0%	70.8%	69.2%	69.0%	68.5%	67.7%	68.3%	68.3%
FA97	1,880	100.0%	94.6%	84.1%	78.4%	73.9%	71.8%	69.7%	68.8%	68.0%	67.3%	67.1%	66.9%	66.7%	66.7%
FA98	2,268	100.0%	95.9%	83.9%	78.6%	73.1%	71.8%	70.2%	69.8%	68.7%	68.7%	68.2%	68.4%	68.5%	68.4%
FA99	2,327	100.0%	95.2%	84.6%	79.1%	73.9%	71.9%	71.0%	70.5%	69.2%	68.3%	67.9%	67.4%	67.9%	68.0%
FA00	2,441	100.0%	95.2%	84.2%	79.3%	74.5%	73.0%	71.7%	70.9%	70.2%	70.0%	69.9%	69.2%	69.2%	69.2%
FA01	2,734	100.0%	95.7%	85.3%	80.8%	75.6%	73.8%	73.1%	72.5%	71.3%	70.6%	70.2%	69.9%	70.0%	70.1%
FA02	2,830	100.0%	94.9%	85.4%	80.8%	73.8%	72.0%	71.3%	70.7%	69.7%	68.6%	68.0%	67.9%	67.7%	68.1%
FA03	2,897	100.0%	95.8%	85.6%	81.0%	75.1%	72.7%	71.9%	71.0%	70.1%	69.5%	69.5%	69.1%	69.4%	69.6%
FA04	3,149	100.0%	95.8%	85.2%	80.1%	75.1%	73.1%	72.0%	70.9%	69.8%	69.6%	68.7%	68.7%	69.0%	68.9%
FA05	3,092	100.0%	95.1%	84.2%	78.6%	73.5%	72.3%	70.7%	69.8%	68.5%	68.1%	68.1%	67.6%	67.7%	67.6%
FA06	3,175	100.0%	95.1%	83.8%	77.8%	73.2%	71.6%	70.9%	70.1%	68.7%	68.1%	67.5%	67.6%	67.6%	67.5%
FA07	3,383	100.0%	94.5%	84.4%	78.5%	74.7%	73.5%	72.2%	71.5%	70.0%	69.6%	69.3%	69.1%	69.5%	69.4%
FA08	3,415	100.0%	95.4%	85.0%	81.0%	77.0%	75.7%	74.2%	72.8%	71.3%	70.6%	70.4%	70.4%	69.9%	
FA09	3,299	100.0%	94.9%	85.9%	81.4%	77.0%	75.2%	74.0%	73.6%	72.1%	71.0%	70.5%			
FA10	3,477	100.0%	95.4%	84.6%	80.1%	76.1%	74.3%	73.2%	72.3%	69.7%					
FA11	3,407	100.0%	95.2%	85.1%	80.9%	77.4%	75.2%	74.1%							
FA12	3,330	100.0%	94.4%	87.5%	83.3%	80.4%									
FA13	3,238	100.0%	95.5%	87.2%											

## Non-Resident

Percent Persisting:*															
Cohort Term	Size	1st Fall	Spring	2nd Fall	Spring	3rd Fall	Spring	4th Fall	Spring	5th Fall	Spring	6th Fall	Spring	7th Fall	Spring
FA95	719	100.0%	94.0%	78.3%	70.9%	63.8%	62.0%	60.9%	59.7%	59.1%	58.6%	57.3%	57.6%	58.0%	58.0%
FA96	767	100.0%	93.9%	79.0%	74.2%	67.7%	65.1%	64.3%	64.0%	62.8%	61.9%	60.1%	60.3%	60.8%	61.4%
FA97	719	100.0%	93.5%	79.0%	73.2%	67.7%	65.4%	63.6%	63.3%	61.6%	62.3%	60.8%	61.3%	61.1%	61.5%
FA98	737	100.0%	93.4%	80.2%	73.1%	68.8%	67.3%	66.4%	65.7%	63.9%	64.1%	63.5%	63.5%	63.2%	63.0%
FA99	740	100.0%	95.0%	80.9%	74.7%	66.9%	65.2%	63.9%	63.0%	61.3%	60.8%	60.0%	60.5%	60.2%	60.2%
FA00	767	100.0%	93.2%	78.0%	71.2%	64.4%	62.9%	61.6%	61.6%	61.3%	60.5%	60.5%	60.7%	60.8%	60.9%
FA01	897	100.0%	94.2%	78.9%	74.4%	66.1%	64.1%	62.1%	61.8%	60.0%	59.8%	59.6%	60.0%	59.1%	59.4%
FA02	905	100.0%	92.3%	76.6%	71.9%	65.0%	64.5%	63.2%	62.4%	60.8%	60.6%	60.7%	60.6%	61.2%	61.1%
FA03	827	100.0%	92.7%	79.3%	72.7%	66.8%	63.6%	62.0%	60.9%	59.7%	58.7%	58.6%	59.2%	59.8%	60.0%
FA04	847	100.0%	94.1%	79.9%	74.4%	68.4%	66.2%	64.4%	64.9%	62.9%	62.9%	62.9%	62.2%	62.3%	62.1%
FA05	715	100.0%	92.4%	78.6%	72.7%	67.8%	66.2%	64.4%	65.0%	62.2%	63.3%	63.7%	63.8%	64.0%	63.8%
FA06	796	100.0%	93.8%	77.1%	71.2%	63.2%	61.4%	60.3%	58.7%	58.0%	57.7%	57.6%	57.6%	57.7%	58.0%
FA07	905	100.0%	93.5%	77.1%	72.7%	66.5%	65.2%	64.5%	63.7%	61.6%	61.4%	60.4%	60.3%	61.3%	61.3%
FA08	893	100.0%	93.5%	78.3%	73.3%	68.8%	66.4%	66.1%	64.3%	63.1%	62.5%	62.6%	62.7%	62.1%	
FA09	904	100.0%	93.9%	79.9%	75.8%	70.0%	68.3%	67.6%	66.6%	64.7%	64.3%	64.6%			
FA10	892	100.0%	94.1%	79.4%	74.7%	68.8%	68.9%	67.3%	66.6%	65.0%					
FA11	1,012	100.0%	94.9%	83.3%	78.3%	75.1%	72.6%	71.4%							
FA12	1,119	100.0%	93.8%	84.0%	80.2%	74.1%									
FA13	1,135	100.0%	93.8%	82.5%											

\* Excludes summer terms

# Graduation Rates New Freshman

## Resident

Percent Graduating:*															
Cohort Term	Size	4th Fall	Spring	Summer	5th Fall	Spring	Summer	6th Fall	Spring	Summer	7th Fall	Spring	Summer	8th Fall	Spring
FA93	1,450	2.3%	25.4%	30.1%	44.7%	56.1%	57.7%	61.5%	63.7%	64.2%	64.9%	65.7%	66.1%	66.3%	66.5%
FA94	1,585	3.3%	26.2%	29.8%	45.0%	58.2%	60.3%	63.0%	65.1%	66.0%	66.8%	67.0%	67.3%	67.7%	67.9%
FA95	1,811	2.7%	27.9%	32.9%	46.9%	59.0%	60.8%	63.1%	65.4%	65.9%	66.4%	66.8%	66.9%	67.2%	67.5%
FA96	1,920	3.0%	27.4%	33.1%	48.0%	59.7%	61.9%	63.7%	65.3%	65.9%	66.7%	67.2%	67.3%	67.7%	67.9%
FA97	1,880	4.9%	30.2%	35.0%	46.5%	57.8%	59.3%	61.3%	63.5%	64.1%	64.6%	65.1%	65.4%	66.0%	66.2%
FA98	2,268	4.6%	29.6%	34.2%	46.7%	57.6%	60.1%	63.3%	65.3%	65.8%	66.4%	67.0%	67.2%	67.4%	67.8%
FA99	2,327	4.2%	30.7%	34.8%	47.2%	58.1%	59.9%	62.4%	64.7%	65.2%	66.1%	67.0%	67.1%	67.3%	67.7%
FA00	2,441	4.5%	31.7%	35.8%	49.0%	60.1%	62.4%	64.5%	66.6%	67.1%	67.7%	68.3%	68.5%	68.7%	68.8%
FA01	2,734	4.4%	31.7%	36.1%	49.4%	61.2%	62.6%	65.0%	67.4%	68.0%	68.6%	69.1%	69.2%	69.4%	69.6%
FA02	2,830	4.5%	30.9%	36.1%	48.1%	58.1%	59.8%	62.8%	64.8%	65.5%	66.2%	66.9%	67.1%	67.5%	67.8%
FA03	2,897	4.5%	31.9%	36.9%	49.6%	60.4%	62.1%	64.5%	66.4%	66.9%	67.6%	68.1%	68.2%	68.7%	68.9%
FA04	3,149	5.2%	33.5%	37.8%	49.6%	59.4%	60.9%	63.1%	65.4%	65.8%	66.7%	67.4%	67.5%	67.9%	68.3%
FA05	3,092	5.2%	31.5%	36.0%	48.7%	58.5%	60.0%	62.9%	64.8%	65.0%	65.6%	66.4%	66.6%	66.9%	67.2%
FA06	3,175	4.2%	33.7%	38.6%	49.4%	59.5%	61.3%	63.7%	65.4%	65.7%	66.2%	66.5%	66.7%	66.9%	67.3%
FA07	3,383	3.8%	33.2%	37.6%	49.9%	60.3%	61.9%	64.6%	66.4%	66.9%	67.6%	68.3%	68.4%		
FA08	3,415	4.6%	34.8%	39.6%	51.9%	62.2%	64.3%	66.3%	68.1%	68.2%					
FA09	3,299	4.1%	35.5%	40.7%	52.8%	62.5%	64.4%								
FA10	3,477	5.1%	36.6%	41.7%											

## Non-Resident

Percent Graduating:*															
Cohort Term	Size	4th Fall	Spring	Summer	5th Fall	Spring	Summer	6th Fall	Spring	Summer	7th Fall	Spring	Summer	8th Fall	Spring
FA93	706	3.1%	21.7%	26.1%	35.7%	47.1%	48.5%	50.8%	52.8%	53.5%	54.5%	54.6%	54.8%	55.3%	55.5%
FA94	667	2.0%	25.1%	29.9%	42.9%	51.7%	52.8%	54.3%	56.1%	56.4%	57.3%	57.7%	57.7%	58.2%	59.1%
FA95	719	3.1%	26.0%	30.0%	40.5%	49.1%	50.8%	52.7%	54.8%	55.8%	56.2%	56.7%	56.7%	57.0%	57.6%
FA96	767	2.1%	24.8%	28.8%	42.5%	53.1%	54.4%	56.3%	58.0%	58.4%	58.6%	59.5%	59.5%	60.1%	60.3%
FA97	719	3.8%	25.5%	29.3%	42.8%	54.4%	56.7%	58.0%	59.1%	59.7%	60.4%	60.6%	60.8%	60.9%	61.3%
FA98	737	4.7%	30.7%	35.1%	45.7%	56.0%	57.1%	59.5%	61.0%	61.0%	61.5%	62.1%	62.2%	62.8%	62.8%
FA99	740	4.2%	29.4%	34.9%	45.0%	53.6%	54.8%	56.2%	58.9%	59.2%	59.4%	59.8%	60.1%	60.1%	60.4%
FA00	767	4.2%	28.2%	32.0%	44.3%	53.5%	54.8%	56.3%	57.4%	58.0%	58.8%	59.7%	60.0%	60.0%	60.5%
FA01	897	3.7%	30.7%	34.5%	44.1%	52.5%	53.7%	55.4%	56.8%	57.1%	57.8%	58.4%	58.7%	59.2%	59.3%
FA02	905	3.9%	30.9%	34.8%	46.0%	53.3%	54.2%	56.5%	58.4%	58.6%	59.4%	59.7%	59.8%	60.2%	60.5%
FA03	827	4.7%	28.2%	32.9%	44.4%	51.7%	52.9%	54.9%	56.6%	57.4%	58.1%	58.7%	59.2%	59.3%	59.6%
FA04	847	4.5%	31.8%	35.0%	47.3%	55.6%	56.9%	58.6%	59.9%	60.3%	60.8%	61.7%	61.7%	61.8%	61.9%
FA05	715	4.1%	31.5%	35.7%	48.5%	56.4%	58.1%	60.4%	62.6%	62.8%	63.0%	63.4%	63.4%	63.5%	63.7%
FA06	796	4.9%	31.2%	35.1%	45.3%	51.7%	53.2%	55.2%	55.8%	56.1%	56.4%	56.9%	57.1%	57.5%	57.7%
FA07	905	4.2%	32.4%	38.1%	47.3%	54.4%	55.5%	57.3%	58.7%	58.8%	59.6%	60.3%	60.4%		
FA08	893	3.8%	34.6%	38.7%	47.7%	56.5%	57.9%	59.8%	60.6%	60.7%					
FA09	904	3.9%	39.5%	43.2%	51.7%	59.2%	59.9%								
FA10	892	5.4%	38.2%	41.9%											

\* Includes summer terms



# Persistence and Graduation Residency New Freshman

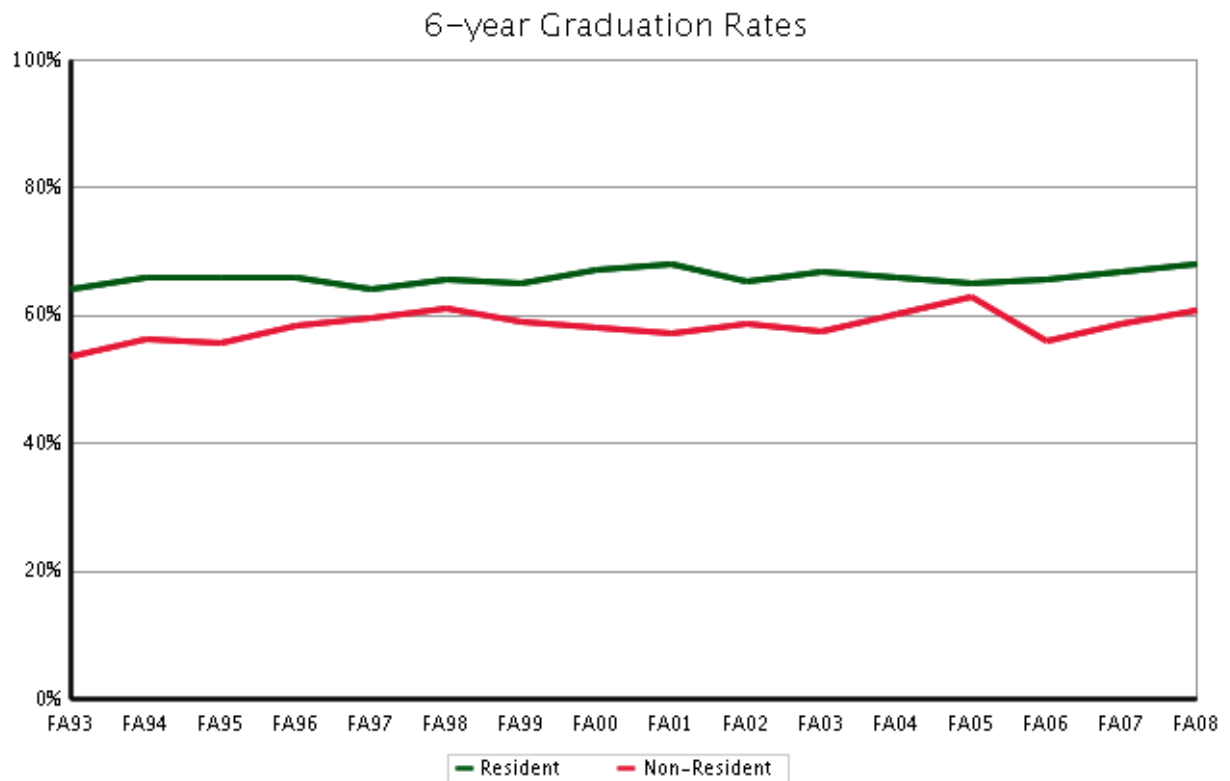
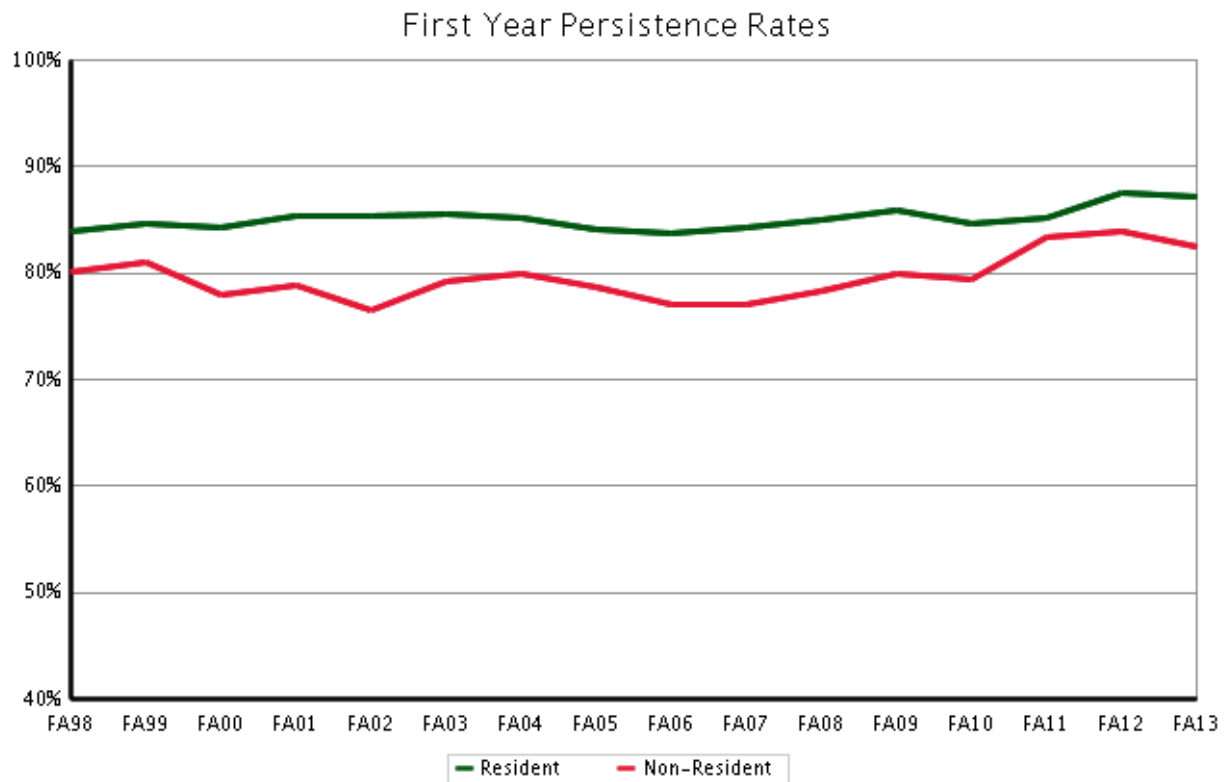



# Minority Status



# Semester Persistence New Freshman

## Minority

Percent Persisting:*															
Cohort Term	Size	1st Fall	Spring	2nd Fall	Spring	3rd Fall	Spring	4th Fall	Spring	5th Fall	Spring	6th Fall	Spring	7th Fall	Spring
FA95	329	100.0%	93.6%	79.9%	72.3%	65.3%	63.5%	59.6%	60.2%	58.7%	58.7%	57.8%	57.4%	57.8%	57.4%
FA96	335	100.0%	93.7%	80.3%	73.4%	67.8%	64.8%	63.3%	64.2%	61.8%	60.9%	59.1%	57.3%	58.5%	58.5%
FA97	312	100.0%	94.9%	82.4%	75.0%	68.3%	65.1%	61.2%	60.6%	61.2%	59.3%	59.3%	59.0%	59.3%	59.3%
FA98	369	100.0%	96.7%	81.3%	75.5%	70.0%	65.9%	65.4%	64.3%	61.9%	61.6%	59.7%	59.1%	59.7%	58.9%
FA99	379	100.0%	95.3%	81.0%	74.4%	66.2%	62.8%	60.4%	57.5%	55.9%	54.4%	52.2%	51.5%	52.5%	52.8%
FA00	436	100.0%	96.8%	82.8%	75.5%	70.0%	67.7%	64.7%	63.3%	61.5%	61.0%	62.8%	61.2%	62.4%	61.7%
FA01	457	100.0%	95.4%	85.6%	81.0%	74.2%	71.6%	70.7%	68.7%	66.9%	65.1%	64.7%	64.9%	64.3%	64.5%
FA02	501	100.0%	94.4%	80.0%	74.9%	68.7%	67.7%	65.3%	63.9%	61.7%	61.1%	61.1%	60.7%	61.1%	61.3%
FA03	455	100.0%	94.7%	81.3%	74.4%	67.2%	64.5%	62.8%	63.2%	61.7%	61.2%	60.8%	60.4%	60.4%	60.6%
FA04	505	100.0%	95.6%	86.7%	78.8%	72.9%	70.3%	68.5%	67.5%	64.3%	65.3%	63.1%	63.7%	63.9%	63.5%
FA05	531	100.0%	93.4%	80.4%	74.3%	68.2%	66.4%	62.9%	62.6%	59.9%	60.3%	59.5%	58.8%	59.2%	58.8%
FA06	579	100.0%	93.4%	78.8%	70.8%	65.2%	61.9%	60.6%	60.0%	58.8%	58.8%	58.1%	57.9%	57.4%	57.4%
FA07	630	100.0%	94.4%	79.5%	73.8%	68.5%	67.2%	64.9%	63.8%	63.0%	60.8%	60.8%	60.8%	61.3%	61.5%
FA08	586	100.0%	94.9%	80.2%	74.4%	68.1%	66.2%	64.6%	62.7%	62.2%	60.6%	59.6%	58.9%	58.9%	
FA09	653	100.0%	93.6%	83.1%	77.6%	71.3%	68.4%	67.7%	67.4%	65.4%	63.0%	63.2%			
FA10	721	100.0%	95.0%	81.3%	74.6%	69.3%	68.1%	66.0%	65.5%	62.8%					
FA11	839	100.0%	94.3%	83.7%	76.9%	72.7%	69.8%	67.2%							
FA12	860	100.0%	93.6%	84.7%	79.7%	75.7%									
FA13	891	100.0%	94.9%	84.3%											

## Non-Minority

Percent Persisting:*															
Cohort Term	Size	1st Fall	Spring	2nd Fall	Spring	3rd Fall	Spring	4th Fall	Spring	5th Fall	Spring	6th Fall	Spring	7th Fall	Spring
FA95	2,201	100.0%	95.2%	84.1%	78.0%	73.1%	71.4%	70.0%	68.7%	67.7%	67.6%	66.1%	66.1%	66.1%	66.1%
FA96	2,352	100.0%	95.2%	83.2%	78.4%	72.7%	71.2%	69.9%	69.5%	68.2%	67.9%	67.1%	66.8%	67.2%	67.5%
FA97	2,287	100.0%	94.2%	82.7%	77.3%	72.7%	70.7%	68.9%	68.2%	66.9%	66.8%	66.2%	66.3%	65.9%	66.1%
FA98	2,636	100.0%	95.1%	83.3%	77.5%	72.4%	71.3%	69.8%	69.4%	68.3%	68.4%	68.1%	68.3%	68.2%	68.2%
FA99	2,688	100.0%	95.2%	84.1%	78.6%	73.0%	71.4%	70.6%	70.2%	68.9%	68.2%	67.9%	67.8%	67.9%	68.0%
FA00	2,772	100.0%	94.4%	82.7%	77.7%	72.4%	71.1%	70.0%	69.5%	69.1%	68.8%	68.4%	68.1%	68.0%	68.1%
FA01	3,174	100.0%	95.3%	83.5%	79.0%	73.1%	71.3%	70.3%	70.1%	68.7%	68.3%	68.0%	67.8%	67.7%	67.9%
FA02	3,234	100.0%	94.2%	83.7%	79.2%	72.1%	70.6%	69.9%	69.5%	68.4%	67.6%	67.0%	67.0%	66.9%	67.2%
FA03	3,269	100.0%	95.2%	84.6%	79.8%	74.1%	71.6%	70.6%	69.6%	68.7%	68.0%	68.0%	67.9%	68.3%	68.4%
FA04	3,491	100.0%	95.4%	83.7%	78.9%	73.8%	71.8%	70.7%	69.9%	68.9%	68.6%	68.1%	67.8%	68.1%	68.0%
FA05	3,276	100.0%	94.8%	83.6%	78.0%	73.1%	71.9%	70.5%	69.9%	68.5%	68.3%	68.5%	68.2%	68.3%	68.2%
FA06	3,392	100.0%	95.1%	83.1%	77.4%	72.2%	70.9%	70.2%	69.1%	67.9%	67.3%	66.8%	66.9%	67.0%	67.0%
FA07	3,658	100.0%	94.3%	83.4%	77.8%	73.7%	72.5%	71.6%	70.9%	69.1%	69.1%	68.6%	68.4%	68.9%	68.8%
FA08	3,722	100.0%	95.1%	84.2%	80.2%	76.5%	75.0%	73.8%	72.3%	70.7%	70.3%	70.3%	70.4%	69.8%	
FA09	3,550	100.0%	94.9%	84.9%	80.7%	76.2%	74.6%	73.5%	73.0%	71.4%	70.8%	70.4%			
FA10	3,648	100.0%	95.2%	84.0%	79.8%	75.7%	74.2%	73.1%	72.3%	69.9%					
FA11	3,580	100.0%	95.3%	84.9%	81.1%	77.8%	75.7%	75.0%							
FA12	3,589	100.0%	94.4%	87.1%	83.2%	79.6%									
FA13	3,482	100.0%	95.1%	86.4%											

\* Excludes summer terms

## Graduation Rates New Freshman

### Minority

Percent Graduating:*															
Cohort Term	Size	4th Fall	Spring	Summer	5th Fall	Spring	Summer	6th Fall	Spring	Summer	7th Fall	Spring	Summer	8th Fall	Spring
FA93	326	1.2%	17.5%	22.4%	31.0%	43.3%	46.0%	48.2%	50.6%	50.6%	51.2%	51.5%	51.8%	51.8%	51.8%
FA94	314	1.0%	20.1%	24.6%	35.5%	46.0%	47.9%	49.2%	51.8%	52.1%	53.0%	53.4%	53.4%	53.4%	54.3%
FA95	329	1.2%	21.9%	25.2%	36.8%	45.6%	46.8%	51.4%	54.1%	55.3%	55.6%	56.2%	56.2%	57.1%	57.1%
FA96	335	0.9%	19.4%	23.9%	36.7%	48.7%	51.0%	53.1%	54.6%	56.1%	56.7%	57.3%	57.3%	57.3%	57.3%
FA97	312	2.2%	25.3%	29.5%	39.4%	51.3%	53.8%	55.1%	57.4%	58.0%	58.0%	58.3%	58.7%	59.0%	59.3%
FA98	369	3.8%	25.1%	28.6%	38.1%	48.8%	51.0%	53.7%	55.6%	56.4%	57.5%	58.3%	58.3%	58.9%	59.1%
FA99	379	1.8%	19.5%	23.0%	32.5%	42.0%	43.5%	45.6%	48.8%	49.1%	49.6%	50.9%	51.2%	52.0%	52.5%
FA00	436	2.8%	25.9%	30.7%	42.4%	52.5%	54.4%	56.7%	58.0%	59.2%	60.1%	61.2%	61.2%	61.5%	61.7%
FA01	457	2.6%	22.5%	28.7%	42.8%	53.9%	56.1%	59.2%	61.4%	62.5%	62.9%	63.2%	63.4%	63.6%	63.6%
FA02	501	2.6%	27.1%	31.1%	40.7%	49.9%	52.3%	56.3%	57.9%	58.5%	58.7%	59.7%	60.3%	60.7%	60.9%
FA03	455	3.1%	23.3%	28.4%	41.9%	51.1%	53.1%	54.4%	57.3%	58.8%	59.0%	59.5%	59.9%	59.9%	59.9%
FA04	505	5.0%	30.0%	33.3%	44.2%	53.0%	54.2%	56.3%	59.5%	60.1%	61.3%	62.3%	62.3%	62.3%	62.7%
FA05	531	3.4%	25.7%	30.1%	39.1%	49.9%	51.4%	54.6%	57.3%	57.3%	57.7%	58.2%	58.4%	58.6%	58.8%
FA06	579	1.7%	26.6%	31.7%	40.0%	48.9%	50.6%	53.4%	55.1%	55.3%	55.6%	56.2%	56.2%	56.7%	57.2%
FA07	630	2.2%	26.7%	29.3%	41.2%	51.8%	54.3%	56.7%	59.2%	59.7%	60.2%	60.5%	60.5%		
FA08	586	3.4%	29.1%	32.5%	43.0%	51.9%	53.8%	55.3%	57.2%	57.2%					
FA09	653	3.7%	31.8%	37.9%	47.3%	54.5%	57.2%								
FA10	721	4.9%	26.4%	30.2%											

### Non-Minority

Percent Graduating:*															
Cohort Term	Size	4th Fall	Spring	Summer	5th Fall	Spring	Summer	6th Fall	Spring	Summer	7th Fall	Spring	Summer	8th Fall	Spring
FA93	1,830	2.8%	25.4%	29.9%	43.7%	55.0%	56.3%	59.7%	61.9%	62.5%	63.3%	63.9%	64.3%	64.6%	64.9%
FA94	1,938	3.3%	26.8%	30.7%	45.8%	58.0%	59.7%	62.3%	64.2%	65.0%	65.7%	66.0%	66.3%	66.7%	67.1%
FA95	2,201	3.0%	28.2%	33.1%	46.3%	57.8%	59.6%	61.5%	63.6%	64.2%	64.6%	65.1%	65.2%	65.4%	65.8%
FA96	2,352	3.0%	27.7%	33.0%	47.8%	59.1%	61.0%	62.8%	64.4%	64.9%	65.5%	66.1%	66.2%	66.7%	66.9%
FA97	2,287	4.9%	29.4%	34.0%	46.3%	57.6%	59.3%	61.1%	63.0%	63.5%	64.2%	64.6%	64.9%	65.3%	65.6%
FA98	2,636	4.8%	30.5%	35.2%	47.6%	58.4%	60.5%	63.5%	65.5%	65.8%	66.3%	66.8%	67.0%	67.3%	67.6%
FA99	2,688	4.5%	32.0%	36.5%	48.7%	59.2%	60.8%	63.0%	65.3%	65.8%	66.6%	67.3%	67.4%	67.5%	67.8%
FA00	2,772	4.7%	31.6%	35.6%	48.7%	59.5%	61.5%	63.5%	65.4%	65.8%	66.4%	67.0%	67.3%	67.4%	67.7%
FA01	3,174	4.5%	32.7%	36.8%	48.9%	59.8%	61.0%	63.2%	65.3%	65.7%	66.3%	67.0%	67.1%	67.4%	67.5%
FA02	3,234	4.6%	31.5%	36.5%	48.6%	58.1%	59.4%	62.1%	64.0%	64.7%	65.5%	66.0%	66.1%	66.5%	66.8%
FA03	3,269	4.8%	32.2%	37.1%	49.3%	59.5%	61.0%	63.4%	65.2%	65.7%	66.4%	66.9%	67.1%	67.6%	67.8%
FA04	3,491	5.0%	33.6%	37.8%	49.8%	59.4%	60.9%	63.0%	64.9%	65.3%	66.0%	66.8%	66.9%	67.2%	67.5%
FA05	3,276	5.3%	32.4%	36.9%	50.2%	59.5%	61.0%	63.7%	65.6%	65.8%	66.3%	67.1%	67.2%	67.5%	67.8%
FA06	3,392	4.8%	34.3%	39.0%	50.0%	59.4%	61.2%	63.5%	64.9%	65.2%	65.6%	66.0%	66.2%	66.4%	66.7%
FA07	3,658	4.2%	34.2%	39.1%	50.7%	60.3%	61.6%	64.1%	65.7%	66.1%	66.9%	67.7%	67.7%		
FA08	3,722	4.6%	35.7%	40.5%	52.3%	62.5%	64.4%	66.5%	68.0%	68.1%					
FA09	3,550	4.1%	37.2%	41.8%	53.5%	63.1%	64.5%								
FA10	3,648	5.2%	39.1%	44.0%											

\* Includes summer terms

# Persistence and Graduation Minority Status New Freshman

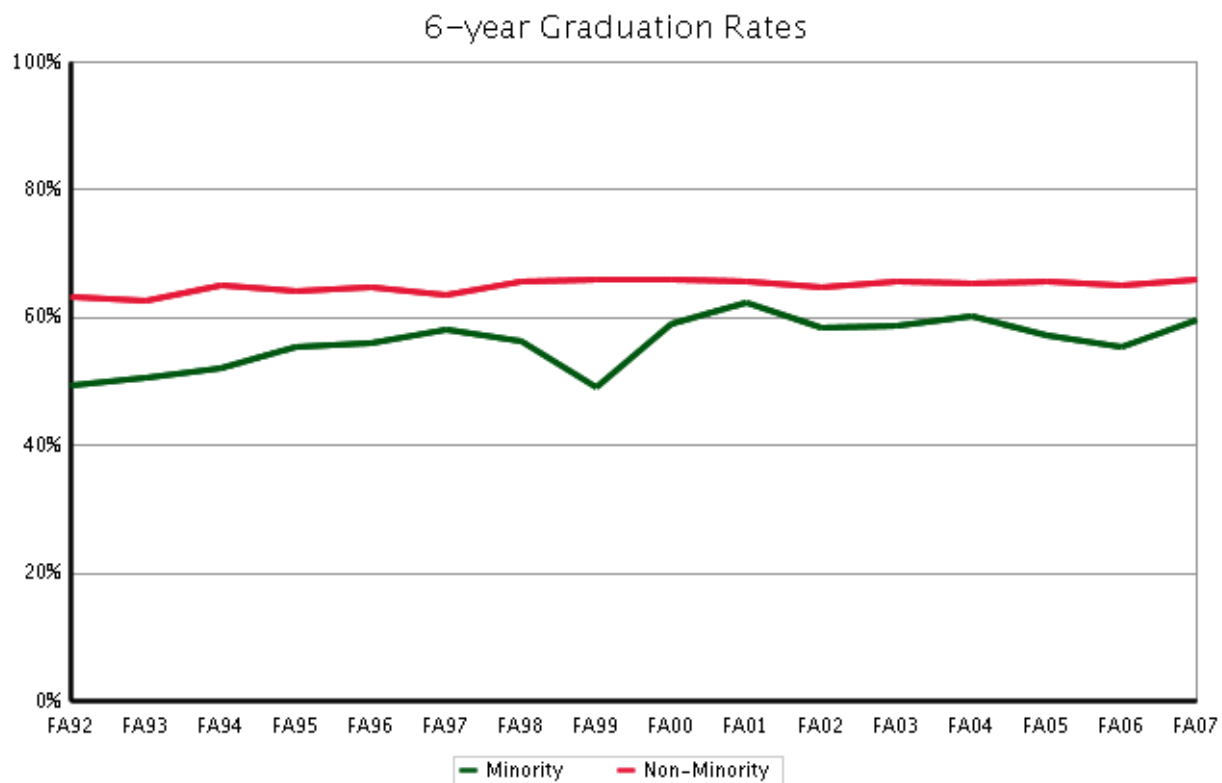
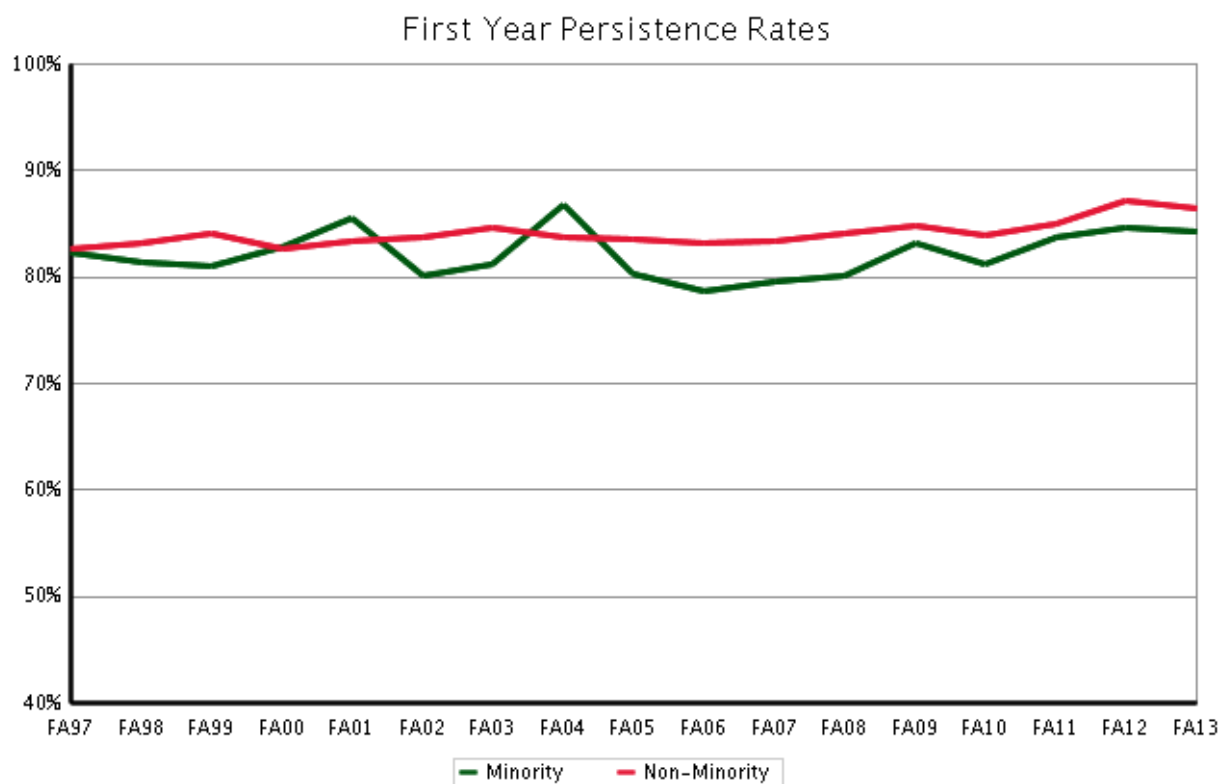





# Minority Status by Residency



# Semester Persistence New Freshman

## Minority Resident

Percent Persisting:*															
Cohort Term	Size	1st Fall	Spring	2nd Fall	Spring	3rd Fall	Spring	4th Fall	Spring	5th Fall	Spring	6th Fall	Spring	7th Fall	Spring
FA95	212	100.0%	92.9%	79.2%	71.2%	66.5%	64.2%	59.4%	59.9%	59.0%	59.0%	58.5%	57.5%	58.0%	57.5%
FA96	222	100.0%	93.7%	80.6%	73.9%	68.0%	65.3%	63.1%	64.0%	61.7%	60.8%	59.9%	57.7%	59.5%	59.5%
FA97	224	100.0%	94.2%	84.8%	77.7%	70.1%	67.0%	62.5%	62.1%	61.6%	59.8%	60.3%	59.8%	60.3%	60.3%
FA98	270	100.0%	97.0%	82.2%	77.7%	73.5%	69.4%	68.3%	66.8%	65.3%	64.9%	63.8%	63.1%	63.8%	62.7%
FA99	291	100.0%	95.9%	82.5%	75.9%	68.7%	65.6%	62.5%	60.1%	58.1%	56.4%	55.3%	54.6%	56.0%	56.4%
FA00	347	100.0%	97.1%	84.1%	77.2%	72.3%	71.5%	68.0%	66.9%	64.8%	64.6%	65.7%	64.0%	65.1%	64.3%
FA01	348	100.0%	95.4%	87.1%	82.5%	77.0%	73.6%	71.8%	70.1%	67.8%	66.7%	66.1%	66.4%	65.8%	66.1%
FA02	386	100.0%	94.8%	81.6%	76.9%	71.2%	69.9%	68.1%	66.6%	64.0%	63.2%	63.0%	62.4%	62.4%	62.7%
FA03	343	100.0%	95.3%	81.6%	75.7%	68.4%	65.8%	64.3%	65.2%	63.5%	62.6%	62.6%	61.7%	61.7%	62.0%
FA04	424	100.0%	95.8%	88.0%	80.4%	75.5%	73.1%	71.5%	70.3%	67.2%	68.2%	65.8%	66.7%	67.0%	66.5%
FA05	431	100.0%	94.7%	81.6%	75.3%	69.2%	68.1%	63.9%	63.6%	61.1%	60.8%	59.9%	59.2%	59.7%	59.0%
FA06	469	100.0%	93.6%	80.8%	72.3%	66.9%	63.0%	62.0%	61.3%	60.2%	60.2%	59.3%	59.1%	58.5%	58.0%
FA07	499	100.0%	94.6%	81.2%	75.8%	70.3%	68.9%	66.7%	65.5%	64.9%	63.7%	63.7%	63.9%	64.1%	64.3%
FA08	486	100.0%	94.7%	81.3%	76.1%	69.8%	68.2%	66.6%	64.7%	64.3%	63.0%	61.8%	60.7%	61.0%	
FA09	523	100.0%	94.3%	84.3%	78.8%	73.6%	70.3%	69.7%	69.3%	68.0%	65.5%	65.3%			
FA10	596	100.0%	95.5%	82.7%	75.7%	71.3%	70.1%	68.0%	67.1%	64.3%					
FA11	674	100.0%	94.7%	84.4%	78.3%	73.9%	71.4%	68.2%							
FA12	679	100.0%	93.7%	85.7%	80.6%	77.5%									
FA13	714	100.0%	95.7%	86.3%											

## Minority Non-Resident

Percent Persisting:*															
Cohort Term	Size	1st Fall	Spring	2nd Fall	Spring	3rd Fall	Spring	4th Fall	Spring	5th Fall	Spring	6th Fall	Spring	7th Fall	Spring
FA95	117	100.0%	94.9%	81.2%	74.4%	63.2%	62.4%	59.8%	60.7%	58.1%	58.1%	56.4%	57.3%	57.3%	57.3%
FA96	113	100.0%	93.8%	79.6%	72.6%	67.3%	63.7%	63.7%	64.6%	61.9%	61.1%	57.5%	56.6%	56.6%	56.6%
FA97	88	100.0%	96.6%	76.1%	68.2%	63.6%	60.2%	58.0%	56.8%	60.2%	58.0%	56.8%	56.8%	56.8%	56.8%
FA98	99	100.0%	96.0%	78.8%	69.7%	60.6%	56.6%	57.6%	57.6%	52.5%	52.5%	48.5%	48.5%	48.5%	48.5%
FA99	88	100.0%	93.2%	76.1%	69.3%	58.0%	53.4%	53.4%	48.9%	48.9%	47.7%	42.0%	40.9%	40.9%	40.9%
FA00	89	100.0%	95.5%	77.5%	68.5%	60.7%	52.8%	51.7%	49.4%	48.3%	47.2%	51.7%	50.6%	51.7%	51.7%
FA01	109	100.0%	95.4%	80.7%	76.1%	65.1%	65.1%	67.0%	64.2%	63.9%	60.2%	60.2%	60.2%	59.3%	59.3%
FA02	115	100.0%	93.0%	74.8%	67.8%	60.0%	60.0%	55.7%	54.8%	53.9%	53.9%	54.8%	54.8%	56.5%	56.5%
FA03	112	100.0%	92.9%	80.4%	70.5%	63.4%	60.7%	58.0%	57.1%	56.3%	57.1%	55.4%	56.3%	56.3%	56.3%
FA04	81	100.0%	95.1%	80.2%	70.4%	59.3%	55.6%	52.5%	52.5%	48.8%	50.0%	48.8%	47.5%	47.5%	47.5%
FA05	100	100.0%	88.0%	75.0%	70.0%	64.0%	59.0%	59.0%	58.0%	55.0%	58.0%	58.0%	57.0%	57.0%	58.0%
FA06	110	100.0%	92.7%	70.0%	64.5%	58.2%	57.3%	54.5%	54.5%	52.7%	52.7%	52.7%	52.7%	52.7%	54.5%
FA07	131	100.0%	93.9%	73.1%	66.2%	61.5%	60.8%	57.7%	56.9%	55.4%	50.0%	50.0%	49.2%	50.8%	50.8%
FA08	100	100.0%	96.0%	75.0%	66.0%	60.0%	56.0%	55.0%	53.0%	52.0%	49.0%	49.0%	50.0%	49.0%	
FA09	130	100.0%	90.8%	78.3%	72.9%	62.0%	60.5%	59.7%	59.7%	55.0%	52.7%	55.0%			
FA10	125	100.0%	92.8%	74.4%	69.6%	60.0%	58.4%	56.8%	57.6%	56.0%					
FA11	165	100.0%	92.7%	80.6%	70.9%	67.9%	63.6%	63.0%							
FA12	181	100.0%	93.4%	80.7%	76.2%	69.1%									
FA13	177	100.0%	92.1%	76.3%											

\* Excludes summer terms

## Semester Persistence New Freshman

### Non-Minority Resident

Percent Persisting:*															
Cohort Term	Size	1st Fall	Spring	2nd Fall	Spring	3rd Fall	Spring	4th Fall	Spring	5th Fall	Spring	6th Fall	Spring	7th Fall	Spring
FA95	1,599	100.0%	95.7%	86.4%	80.9%	76.5%	75.0%	73.3%	72.2%	70.9%	71.0%	69.3%	69.3%	69.1%	69.1%
FA96	1,698	100.0%	95.7%	84.8%	79.9%	74.6%	73.5%	72.0%	71.7%	70.1%	70.1%	69.6%	69.0%	69.4%	69.5%
FA97	1,656	100.0%	94.7%	84.0%	78.5%	74.4%	72.5%	70.7%	69.7%	68.9%	68.3%	68.1%	67.9%	67.5%	67.6%
FA98	1,998	100.0%	95.7%	84.2%	78.7%	73.1%	72.1%	70.5%	70.2%	69.2%	69.2%	68.8%	69.2%	69.1%	69.2%
FA99	2,036	100.0%	95.1%	84.9%	79.6%	74.6%	72.8%	72.2%	71.9%	70.7%	70.0%	69.7%	69.2%	69.6%	69.6%
FA00	2,094	100.0%	94.8%	84.2%	79.7%	74.8%	73.3%	72.3%	71.6%	71.1%	70.9%	70.6%	70.1%	69.9%	70.0%
FA01	2,386	100.0%	95.7%	85.0%	80.6%	75.4%	73.8%	73.3%	72.9%	71.8%	71.1%	70.8%	70.4%	70.6%	70.7%
FA02	2,444	100.0%	94.9%	86.0%	81.4%	74.2%	72.3%	71.8%	71.4%	70.6%	69.5%	68.8%	68.7%	68.5%	68.9%
FA03	2,554	100.0%	95.9%	86.1%	81.7%	76.0%	73.6%	72.9%	71.8%	71.0%	70.5%	70.4%	70.1%	70.5%	70.7%
FA04	2,725	100.0%	95.8%	84.8%	80.0%	75.0%	73.1%	72.1%	71.0%	70.2%	69.8%	69.1%	69.0%	69.3%	69.3%
FA05	2,661	100.0%	95.2%	84.6%	79.2%	74.2%	73.0%	71.8%	70.8%	69.7%	69.3%	69.4%	68.9%	69.0%	69.0%
FA06	2,706	100.0%	95.4%	84.3%	78.7%	74.3%	73.1%	72.4%	71.6%	70.2%	69.5%	69.0%	69.1%	69.1%	69.2%
FA07	2,884	100.0%	94.5%	84.9%	78.9%	75.4%	74.2%	73.2%	72.6%	70.9%	70.7%	70.3%	70.1%	70.4%	70.3%
FA08	2,929	100.0%	95.6%	85.7%	81.8%	78.3%	76.9%	75.5%	74.1%	72.4%	71.9%	71.9%	72.0%	71.4%	
FA09	2,776	100.0%	95.0%	86.2%	81.9%	77.6%	76.1%	74.8%	74.4%	72.8%	72.0%	71.5%			
FA10	2,881	100.0%	95.4%	85.0%	81.0%	77.1%	75.1%	74.3%	73.4%	70.8%					
FA11	2,733	100.0%	95.3%	85.3%	81.6%	78.3%	76.1%	75.6%							
FA12	2,651	100.0%	94.6%	88.0%	84.0%	81.2%									
FA13	2,524	100.0%	95.4%	87.4%											

### Non-Minority Non-Resident

Percent Persisting:*															
Cohort Term	Size	1st Fall	Spring	2nd Fall	Spring	3rd Fall	Spring	4th Fall	Spring	5th Fall	Spring	6th Fall	Spring	7th Fall	Spring
FA95	602	100.0%	93.9%	77.7%	70.3%	64.0%	62.0%	61.1%	59.5%	59.3%	58.6%	57.5%	57.6%	58.1%	58.1%
FA96	654	100.0%	93.9%	78.9%	74.5%	67.7%	65.3%	64.4%	63.9%	63.0%	62.1%	60.5%	60.9%	61.6%	62.2%
FA97	631	100.0%	93.0%	79.4%	73.9%	68.3%	66.1%	64.3%	64.2%	61.8%	62.9%	61.3%	62.0%	61.6%	62.1%
FA98	638	100.0%	92.9%	80.4%	73.7%	70.1%	69.0%	67.7%	66.9%	65.6%	65.9%	65.8%	65.8%	65.5%	65.3%
FA99	652	100.0%	95.2%	81.6%	75.5%	68.1%	66.8%	65.3%	64.9%	63.0%	62.6%	62.4%	63.2%	62.9%	62.9%
FA00	678	100.0%	92.9%	78.1%	71.6%	64.9%	64.2%	62.9%	63.2%	63.0%	62.3%	61.7%	62.0%	62.0%	62.1%
FA01	788	100.0%	94.0%	78.7%	74.1%	66.2%	63.9%	61.4%	61.5%	59.5%	59.7%	59.5%	60.0%	59.1%	59.5%
FA02	790	100.0%	92.2%	76.8%	72.5%	65.7%	65.1%	64.3%	63.5%	61.9%	61.6%	61.6%	61.5%	61.9%	61.7%
FA03	715	100.0%	92.7%	79.1%	73.1%	67.3%	64.1%	62.6%	61.5%	60.3%	59.0%	59.1%	59.7%	60.4%	60.5%
FA04	766	100.0%	94.0%	79.9%	74.8%	69.3%	67.4%	65.7%	66.2%	64.4%	64.2%	64.4%	63.7%	63.8%	63.6%
FA05	615	100.0%	93.2%	79.2%	73.2%	68.5%	67.4%	65.3%	66.1%	63.4%	64.2%	64.6%	64.9%	65.1%	64.8%
FA06	686	100.0%	94.0%	78.3%	72.3%	64.0%	62.1%	61.2%	59.4%	58.8%	58.5%	58.4%	58.4%	58.5%	58.5%
FA07	774	100.0%	93.4%	77.8%	73.8%	67.3%	65.9%	65.6%	64.9%	62.7%	63.3%	62.1%	62.1%	63.0%	63.0%
FA08	793	100.0%	93.2%	78.7%	74.2%	69.9%	67.8%	67.5%	65.7%	64.5%	64.2%	64.3%	64.3%	63.7%	
FA09	774	100.0%	94.4%	80.2%	76.3%	71.3%	69.6%	68.9%	67.7%	66.3%	66.3%	66.1%			
FA10	767	100.0%	94.3%	80.2%	75.5%	70.3%	70.7%	69.0%	68.1%	66.5%					
FA11	847	100.0%	95.3%	83.8%	79.7%	76.5%	74.4%	73.1%							
FA12	938	100.0%	93.9%	84.6%	80.9%	75.1%									
FA13	958	100.0%	94.2%	83.6%											

\* Excludes summer terms

## Graduation Rates New Freshman

### Minority Resident

Percent Graduating:*															
Cohort Term	Size	4th Fall	Spring	Summer	5th Fall	Spring	Summer	6th Fall	Spring	Summer	7th Fall	Spring	Summer	8th Fall	Spring
FA93	201	0.5%	16.9%	19.4%	30.8%	43.8%	47.3%	48.8%	51.7%	51.7%	52.7%	53.2%	53.7%	53.7%	53.7%
FA94	205	1.0%	19.1%	24.0%	34.8%	44.6%	47.5%	49.0%	52.9%	53.4%	54.9%	55.4%	55.4%	55.4%	56.4%
FA95	212	0.5%	19.3%	23.1%	34.4%	45.3%	47.2%	50.9%	53.8%	54.7%	55.2%	55.7%	55.7%	56.6%	56.6%
FA96	222	1.4%	16.2%	21.2%	32.9%	46.8%	50.5%	52.7%	54.5%	56.8%	57.7%	58.6%	58.6%	58.6%	58.6%
FA97	224	2.2%	25.9%	30.4%	39.7%	50.9%	53.6%	54.9%	58.0%	58.9%	58.9%	59.4%	59.4%	59.8%	59.8%
FA98	270	3.4%	26.5%	30.6%	41.4%	51.5%	53.7%	56.7%	59.0%	60.1%	61.2%	61.9%	61.9%	62.7%	63.1%
FA99	291	2.1%	20.6%	24.4%	34.0%	43.6%	45.4%	48.1%	51.2%	51.5%	52.2%	54.0%	54.3%	55.3%	56.0%
FA00	347	2.9%	27.4%	32.0%	43.5%	54.5%	56.5%	59.1%	60.8%	61.7%	62.5%	63.7%	63.7%	64.0%	64.3%
FA01	348	2.0%	22.7%	28.7%	42.8%	54.6%	56.6%	59.8%	62.4%	63.8%	64.4%	64.7%	64.7%	64.7%	64.7%
FA02	386	2.8%	27.7%	31.9%	42.0%	51.6%	53.6%	57.8%	59.3%	60.1%	60.4%	61.4%	61.9%	62.4%	62.4%
FA03	343	2.6%	22.8%	28.7%	43.0%	52.6%	54.7%	55.8%	58.8%	60.2%	60.5%	60.8%	61.1%	61.1%	61.1%
FA04	424	5.7%	31.4%	34.9%	45.8%	55.0%	56.1%	58.7%	62.5%	63.2%	64.2%	65.1%	65.1%	65.1%	65.6%
FA05	431	3.5%	25.6%	29.8%	38.7%	49.7%	51.3%	54.8%	57.3%	57.3%	57.8%	58.3%	58.5%	58.5%	58.7%
FA06	469	1.9%	26.1%	31.9%	40.3%	49.3%	51.0%	54.2%	56.3%	56.5%	57.0%	57.2%	57.2%	57.6%	58.0%
FA07	499	1.6%	27.9%	29.7%	42.1%	53.6%	56.4%	59.2%	62.2%	62.7%	63.1%	63.3%	63.3%		
FA08	486	3.7%	29.5%	33.2%	44.4%	53.5%	55.6%	57.2%	59.5%	59.5%					
FA09	523	3.8%	32.2%	38.9%	48.9%	56.5%	59.5%								
FA10	596	4.5%	26.7%	30.5%											

### Minority Non-Resident

Percent Graduating:*															
Cohort Term	Size	4th Fall	Spring	Summer	5th Fall	Spring	Summer	6th Fall	Spring	Summer	7th Fall	Spring	Summer	8th Fall	Spring
FA93	125	2.4%	18.4%	27.2%	31.2%	42.4%	44.0%	47.2%	48.8%	48.8%	48.8%	48.8%	48.8%	48.8%	48.8%
FA94	109	0.9%	22.0%	25.7%	36.7%	48.6%	48.6%	49.5%	49.5%	49.5%	49.5%	49.5%	49.5%	49.5%	50.5%
FA95	117	2.6%	26.5%	29.1%	41.0%	46.2%	46.2%	52.1%	54.7%	56.4%	56.4%	57.3%	57.3%	58.1%	58.1%
FA96	113	0.0%	25.7%	29.2%	44.2%	52.2%	52.2%	54.0%	54.9%	54.9%	54.9%	54.9%	54.9%	54.9%	54.9%
FA97	88	2.3%	23.9%	27.3%	38.6%	52.3%	54.5%	55.7%	55.7%	55.7%	55.7%	55.7%	56.8%	56.8%	58.0%
FA98	99	5.1%	21.2%	23.2%	29.3%	41.4%	43.4%	45.5%	46.5%	46.5%	47.5%	48.5%	48.5%	48.5%	48.5%
FA99	88	1.1%	15.9%	18.2%	27.3%	36.4%	37.5%	37.5%	40.9%	40.9%	40.9%	40.9%	40.9%	40.9%	40.9%
FA00	89	2.2%	20.2%	25.8%	38.2%	44.9%	46.1%	47.2%	47.2%	49.4%	50.6%	51.7%	51.7%	51.7%	51.7%
FA01	109	4.6%	22.0%	28.4%	42.6%	51.9%	54.6%	57.4%	58.3%	58.3%	58.3%	58.3%	59.3%	60.2%	60.2%
FA02	115	1.7%	25.2%	28.7%	36.5%	44.3%	47.8%	51.3%	53.0%	53.0%	53.0%	53.9%	54.8%	54.8%	55.7%
FA03	112	4.5%	25.0%	27.7%	38.4%	46.4%	48.2%	50.0%	52.7%	54.5%	54.5%	55.4%	56.3%	56.3%	56.3%
FA04	81	1.3%	22.5%	25.0%	36.3%	42.5%	43.8%	43.8%	43.8%	43.8%	46.3%	47.5%	47.5%	47.5%	47.5%
FA05	100	3.0%	26.0%	31.0%	41.0%	51.0%	52.0%	54.0%	57.0%	57.0%	57.0%	58.0%	58.0%	59.0%	59.0%
FA06	110	0.9%	29.1%	30.9%	39.1%	47.3%	49.1%	50.0%	50.0%	50.0%	50.0%	51.8%	51.8%	52.7%	53.6%
FA07	131	4.6%	22.3%	27.7%	37.7%	44.6%	46.2%	46.9%	47.7%	48.5%	49.2%	50.0%	50.0%		
FA08	100	2.0%	27.0%	29.0%	36.0%	44.0%	45.0%	46.0%	46.0%	46.0%					
FA09	130	3.1%	30.2%	34.1%	41.1%	46.5%	48.1%								
FA10	125	6.4%	24.8%	28.8%											

\* Includes summer terms

# Graduation Rates New Freshman

## Non-Minority Resident

Percent Graduating:*															
Cohort Term	Size	4th Fall	Spring	Summer	5th Fall	Spring	Summer	6th Fall	Spring	Summer	7th Fall	Spring	Summer	8th Fall	Spring
FA93	1,249	2.6%	26.8%	31.8%	46.9%	58.1%	59.4%	63.5%	65.7%	66.2%	66.9%	67.7%	68.1%	68.3%	68.6%
FA94	1,380	3.7%	27.2%	30.7%	46.6%	60.3%	62.2%	65.1%	66.9%	67.9%	68.5%	68.7%	69.1%	69.5%	69.6%
FA95	1,599	3.0%	29.0%	34.2%	48.6%	60.8%	62.6%	64.7%	66.9%	67.4%	67.8%	68.3%	68.4%	68.6%	69.0%
FA96	1,698	3.2%	28.9%	34.7%	50.0%	61.4%	63.4%	65.2%	66.7%	67.1%	67.9%	68.3%	68.4%	68.8%	69.1%
FA97	1,656	5.3%	30.8%	35.7%	47.4%	58.7%	60.1%	62.2%	64.3%	64.8%	65.4%	65.9%	66.2%	66.8%	67.1%
FA98	1,998	4.8%	30.0%	34.7%	47.4%	58.4%	60.9%	64.1%	66.1%	66.5%	67.1%	67.7%	67.9%	68.0%	68.5%
FA99	2,036	4.5%	32.2%	36.3%	49.1%	60.2%	61.9%	64.4%	66.6%	67.2%	68.0%	68.9%	68.9%	69.0%	69.4%
FA00	2,094	4.7%	32.4%	36.5%	49.9%	61.1%	63.4%	65.4%	67.5%	68.0%	68.6%	69.0%	69.2%	69.4%	69.6%
FA01	2,386	4.8%	33.0%	37.2%	50.4%	62.2%	63.4%	65.8%	68.2%	68.6%	69.2%	69.8%	69.9%	70.1%	70.3%
FA02	2,444	4.7%	31.4%	36.8%	49.0%	59.2%	60.8%	63.7%	65.6%	66.4%	67.1%	67.8%	67.9%	68.3%	68.6%
FA03	2,554	4.8%	33.2%	38.0%	50.4%	61.4%	63.1%	65.6%	67.4%	67.8%	68.5%	69.1%	69.2%	69.7%	69.9%
FA04	2,725	5.1%	33.8%	38.2%	50.2%	60.1%	61.7%	63.8%	65.8%	66.2%	67.1%	67.8%	67.9%	68.3%	68.7%
FA05	2,661	5.5%	32.4%	37.0%	50.4%	60.0%	61.5%	64.2%	66.0%	66.3%	66.8%	67.7%	67.9%	68.3%	68.6%
FA06	2,706	4.5%	35.1%	39.8%	50.9%	61.2%	63.0%	65.4%	67.0%	67.3%	67.7%	68.1%	68.3%	68.5%	68.8%
FA07	2,884	4.2%	34.2%	39.0%	51.2%	61.4%	62.8%	65.5%	67.1%	67.6%	68.4%	69.2%	69.2%		
FA08	2,929	4.7%	35.7%	40.7%	53.2%	63.7%	65.7%	67.8%	69.5%	69.6%					
FA09	2,776	4.1%	36.2%	41.0%	53.5%	63.6%	65.3%								
FA10	2,881	5.2%	38.7%	44.0%											

## Non-Minority Non-Resident

Percent Graduating:*															
Cohort Term	Size	4th Fall	Spring	Summer	5th Fall	Spring	Summer	6th Fall	Spring	Summer	7th Fall	Spring	Summer	8th Fall	Spring
FA93	581	3.3%	22.4%	25.9%	36.7%	48.1%	49.5%	51.6%	53.6%	54.5%	55.7%	55.9%	56.0%	56.7%	56.9%
FA94	558	2.2%	25.7%	30.8%	44.1%	52.3%	53.6%	55.2%	57.4%	57.7%	58.8%	59.4%	59.4%	59.9%	60.8%
FA95	602	3.2%	25.9%	30.2%	40.4%	49.7%	51.7%	52.8%	54.8%	55.6%	56.1%	56.6%	56.6%	56.8%	57.5%
FA96	654	2.4%	24.6%	28.7%	42.2%	53.2%	54.7%	56.7%	58.5%	59.0%	59.3%	60.3%	60.3%	60.9%	61.3%
FA97	631	4.0%	25.7%	29.6%	43.4%	54.7%	57.1%	58.3%	59.6%	60.2%	61.0%	61.3%	61.3%	61.5%	61.8%
FA98	638	4.7%	32.1%	36.9%	48.2%	58.2%	59.2%	61.7%	63.3%	63.3%	63.7%	64.2%	64.4%	65.0%	65.0%
FA99	652	4.6%	31.3%	37.1%	47.5%	55.9%	57.2%	58.7%	61.3%	61.6%	61.9%	62.4%	62.7%	62.7%	63.0%
FA00	678	4.4%	29.3%	32.8%	45.1%	54.6%	55.9%	57.5%	58.7%	59.2%	59.9%	60.8%	61.1%	61.1%	61.7%
FA01	788	3.6%	31.9%	35.3%	44.3%	52.6%	53.6%	55.1%	56.5%	56.9%	57.7%	58.4%	58.6%	59.1%	59.2%
FA02	790	4.2%	31.7%	35.7%	47.4%	54.6%	55.1%	57.3%	59.2%	59.4%	60.3%	60.6%	60.6%	61.0%	61.2%
FA03	715	4.8%	28.7%	33.7%	45.4%	52.5%	53.7%	55.6%	57.2%	57.9%	58.7%	59.3%	59.7%	59.8%	60.1%
FA04	766	4.8%	32.8%	36.0%	48.4%	56.9%	58.2%	60.2%	61.6%	62.0%	62.3%	63.2%	63.2%	63.3%	63.4%
FA05	615	4.2%	32.4%	36.5%	49.7%	57.3%	59.1%	61.5%	63.5%	63.8%	63.9%	64.3%	64.3%	64.3%	64.4%
FA06	686	5.5%	31.5%	35.8%	46.3%	52.4%	53.9%	56.1%	56.8%	57.1%	57.4%	57.7%	58.0%	58.2%	58.4%
FA07	774	4.1%	34.1%	39.8%	49.0%	56.1%	57.1%	59.0%	60.6%	60.6%	61.4%	62.0%	62.1%		
FA08	793	4.0%	35.5%	39.9%	49.2%	58.0%	59.5%	61.6%	62.5%	62.6%					
FA09	774	4.0%	41.1%	44.7%	53.4%	61.3%	61.9%								
FA10	767	5.2%	40.4%	44.1%											

\* Includes summer terms



# Persistence and Graduation Minority Status by Residency New Freshman

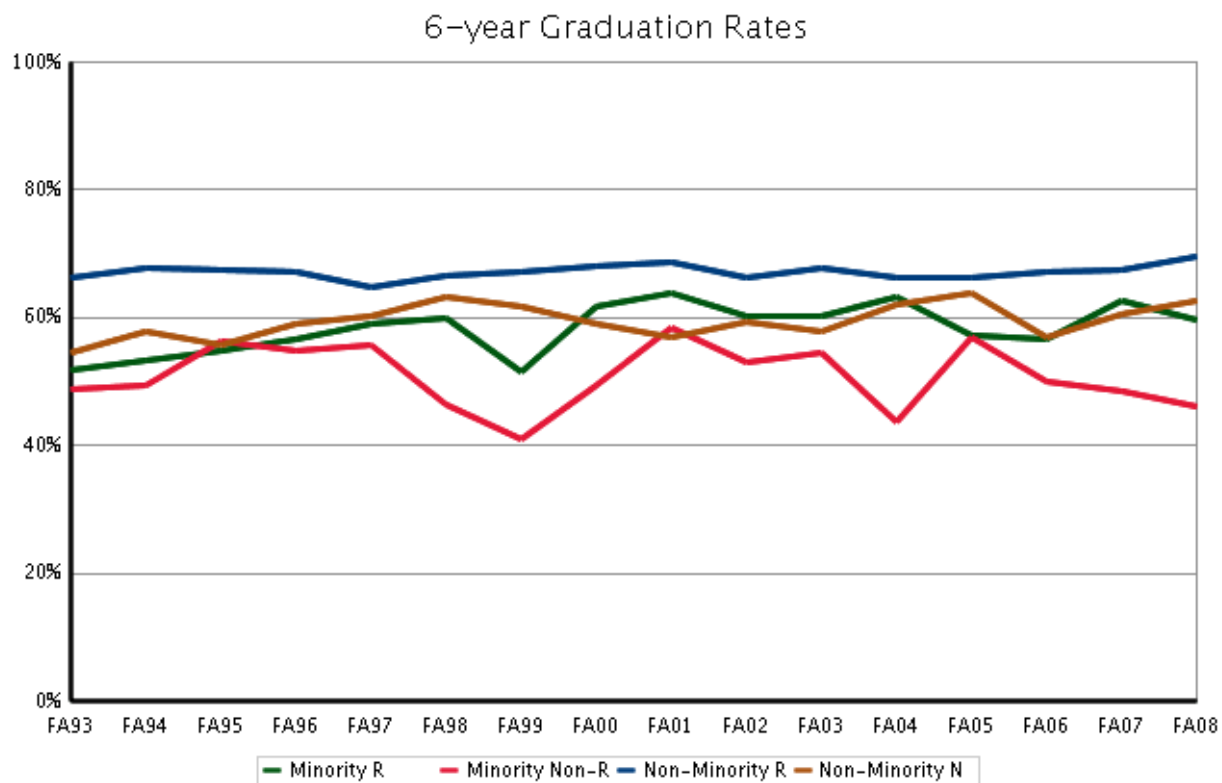
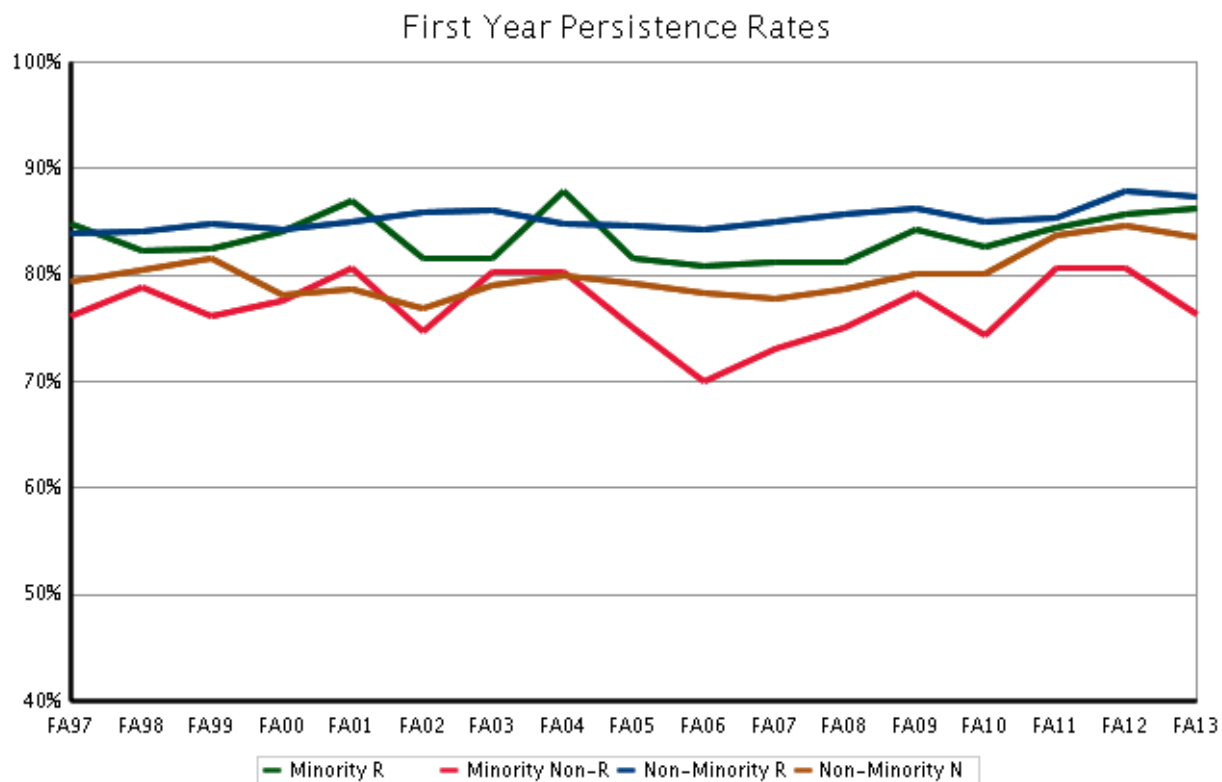



# Gender



## Semester Persistence New Freshman

### Male

Percent Persisting:*															
Cohort Term	Size	1st Fall	Spring	2nd Fall	Spring	3rd Fall	Spring	4th Fall	Spring	5th Fall	Spring	6th Fall	Spring	7th Fall	Spring
FA95	1,185	100.0%	95.0%	81.7%	73.9%	69.8%	67.8%	65.2%	64.8%	64.1%	63.9%	61.7%	61.8%	61.4%	61.4%
FA96	1,181	100.0%	95.2%	81.7%	75.7%	71.4%	69.6%	69.0%	68.4%	67.0%	66.5%	65.2%	64.5%	65.2%	65.5%
FA97	1,174	100.0%	95.1%	83.2%	76.6%	72.4%	69.8%	68.2%	67.3%	66.6%	65.5%	64.6%	64.3%	63.9%	64.1%
FA98	1,246	100.0%	95.6%	82.2%	75.2%	69.9%	68.6%	66.9%	66.6%	65.2%	65.5%	65.1%	65.6%	65.7%	65.7%
FA99	1,373	100.0%	95.1%	83.1%	76.4%	71.2%	69.9%	68.9%	68.1%	66.9%	66.3%	65.4%	65.1%	65.2%	65.3%
FA00	1,365	100.0%	94.9%	82.8%	76.2%	71.8%	70.4%	70.1%	69.3%	68.7%	68.4%	68.8%	68.1%	67.9%	67.9%
FA01	1,604	100.0%	95.9%	84.5%	78.8%	73.4%	71.2%	69.7%	69.5%	67.9%	67.3%	66.3%	65.8%	65.7%	65.9%
FA02	1,640	100.0%	94.6%	83.8%	78.0%	71.0%	69.1%	68.1%	67.8%	66.6%	65.4%	65.4%	65.2%	64.9%	65.3%
FA03	1,705	100.0%	95.8%	84.8%	78.6%	72.7%	70.1%	69.4%	68.3%	67.5%	66.9%	66.9%	66.5%	66.8%	67.0%
FA04	1,800	100.0%	95.5%	83.5%	77.7%	73.0%	71.0%	70.3%	69.2%	67.9%	67.5%	66.9%	66.5%	66.8%	66.6%
FA05	1,612	100.0%	95.3%	82.9%	77.3%	71.8%	70.8%	69.2%	68.4%	66.2%	65.8%	65.5%	65.1%	65.5%	65.5%
FA06	1,698	100.0%	94.3%	81.9%	73.8%	68.1%	66.0%	65.4%	64.4%	63.0%	62.3%	61.4%	61.7%	61.7%	61.4%
FA07	1,940	100.0%	94.6%	83.2%	76.9%	73.4%	72.5%	71.1%	69.7%	67.9%	67.5%	66.9%	66.8%	67.5%	67.3%
FA08	1,914	100.0%	96.2%	85.2%	80.0%	75.4%	73.7%	72.1%	70.1%	68.4%	67.9%	67.6%	67.4%	66.7%	
FA09	1,873	100.0%	95.7%	84.7%	78.9%	74.0%	72.3%	71.5%	70.6%	68.5%	67.5%	67.3%			
FA10	1,925	100.0%	95.8%	84.3%	79.0%	74.4%	72.6%	71.3%	69.9%	67.6%					
FA11	1,963	100.0%	94.6%	85.1%	80.0%	76.7%	74.3%	73.2%							
FA12	1,970	100.0%	95.5%	87.7%	83.0%	78.4%									
FA13	1,978	100.0%	95.6%	86.2%											

### Female

Percent Persisting:*															
Cohort Term	Size	1st Fall	Spring	2nd Fall	Spring	3rd Fall	Spring	4th Fall	Spring	5th Fall	Spring	6th Fall	Spring	7th Fall	Spring
FA95	1,345	100.0%	94.9%	85.1%	80.1%	74.1%	72.6%	71.7%	70.1%	68.8%	68.8%	67.9%	67.8%	68.2%	68.1%
FA96	1,506	100.0%	94.9%	83.7%	79.4%	72.7%	71.0%	69.1%	69.2%	67.6%	67.4%	66.8%	66.4%	66.9%	67.0%
FA97	1,425	100.0%	93.7%	82.2%	77.3%	72.0%	70.2%	67.9%	67.2%	65.9%	66.2%	66.0%	66.2%	66.1%	66.2%
FA98	1,759	100.0%	95.1%	83.6%	78.7%	73.6%	72.1%	71.0%	70.3%	69.2%	69.0%	68.4%	68.4%	68.2%	68.0%
FA99	1,694	100.0%	95.2%	84.2%	79.4%	73.0%	70.6%	69.6%	69.1%	67.6%	66.6%	66.5%	66.2%	66.7%	66.8%
FA00	1,843	100.0%	94.5%	82.7%	78.3%	72.3%	70.8%	68.7%	68.3%	67.6%	67.2%	66.8%	66.5%	66.7%	66.6%
FA01	2,027	100.0%	94.9%	83.1%	79.6%	73.1%	71.5%	70.9%	70.2%	69.0%	68.4%	68.7%	68.8%	68.6%	68.7%
FA02	2,095	100.0%	94.0%	82.8%	79.1%	72.2%	71.0%	70.2%	69.4%	68.2%	67.7%	66.9%	66.8%	67.0%	67.2%
FA03	2,019	100.0%	94.6%	83.7%	79.6%	73.8%	71.2%	69.9%	69.2%	68.1%	67.3%	67.2%	67.3%	67.7%	67.9%
FA04	2,196	100.0%	95.4%	84.6%	79.8%	74.2%	72.1%	70.5%	69.9%	68.7%	68.7%	67.9%	67.9%	68.2%	68.1%
FA05	2,195	100.0%	94.2%	83.3%	77.7%	72.8%	71.4%	69.7%	69.2%	68.1%	68.2%	68.5%	68.2%	68.1%	67.9%
FA06	2,273	100.0%	95.2%	82.9%	78.4%	73.6%	72.3%	71.3%	70.3%	69.2%	68.9%	68.6%	68.5%	68.5%	68.8%
FA07	2,348	100.0%	94.0%	82.5%	77.5%	72.6%	71.0%	70.2%	70.0%	68.5%	68.2%	67.9%	67.6%	68.0%	68.1%
FA08	2,394	100.0%	94.1%	82.4%	78.9%	75.3%	73.8%	72.8%	71.8%	70.5%	69.8%	69.8%	70.0%	69.5%	
FA09	2,330	100.0%	93.8%	84.6%	81.2%	76.6%	74.8%	73.5%	73.3%	72.0%	71.2%	70.8%			
FA10	2,444	100.0%	94.6%	82.9%	78.9%	74.8%	73.7%	72.5%	72.2%	69.7%					
FA11	2,456	100.0%	95.5%	84.4%	80.5%	77.0%	74.8%	73.8%							
FA12	2,479	100.0%	93.3%	85.8%	82.2%	79.2%									
FA13	2,395	100.0%	94.7%	85.8%											

\* Excludes summer terms

## Graduation Rates New Freshman

### Male

Percent Graduating:*															
Cohort Term	Size	4th Fall	Spring	Summer	5th Fall	Spring	Summer	6th Fall	Spring	Summer	7th Fall	Spring	Summer	8th Fall	Spring
FA93	1,002	1.7%	17.2%	21.5%	35.9%	48.7%	50.6%	54.7%	57.9%	58.4%	59.5%	60.5%	60.6%	61.2%	61.5%
FA94	985	1.4%	20.3%	23.6%	38.9%	53.2%	55.1%	57.8%	59.9%	61.0%	61.7%	62.2%	62.5%	62.9%	63.3%
FA95	1,185	1.3%	21.1%	24.3%	36.9%	50.5%	52.4%	55.4%	57.8%	58.6%	59.4%	59.9%	60.0%	60.4%	61.1%
FA96	1,181	1.7%	21.6%	26.5%	41.1%	54.5%	56.9%	59.2%	61.4%	62.0%	62.8%	63.7%	63.7%	64.0%	64.3%
FA97	1,174	3.0%	22.2%	26.2%	39.5%	52.9%	54.9%	56.9%	59.6%	60.6%	61.4%	62.2%	62.4%	62.9%	63.2%
FA98	1,246	1.5%	21.2%	24.4%	38.9%	53.0%	55.6%	59.1%	61.4%	61.6%	62.5%	63.2%	63.3%	63.7%	64.4%
FA99	1,373	2.8%	24.6%	27.5%	40.0%	53.6%	55.7%	58.3%	61.5%	62.1%	63.1%	64.3%	64.4%	64.7%	65.3%
FA00	1,365	2.3%	23.8%	27.1%	42.0%	55.0%	57.6%	60.7%	63.7%	64.3%	65.3%	66.3%	66.8%	67.0%	67.5%
FA01	1,604	2.8%	23.6%	26.6%	39.6%	54.6%	56.0%	58.9%	62.1%	62.6%	63.6%	64.6%	64.7%	65.1%	65.4%
FA02	1,640	2.4%	22.2%	26.8%	39.8%	51.5%	53.3%	57.4%	60.3%	61.4%	62.3%	63.2%	63.4%	64.0%	64.7%
FA03	1,705	2.9%	24.8%	28.9%	42.5%	54.2%	56.4%	59.5%	62.2%	63.1%	64.0%	64.8%	65.1%	65.7%	66.0%
FA04	1,800	2.4%	26.1%	29.0%	42.2%	54.1%	56.3%	59.0%	62.3%	62.7%	63.6%	64.6%	64.8%	65.2%	65.7%
FA05	1,612	2.5%	22.1%	26.1%	40.4%	52.8%	54.9%	58.5%	61.6%	61.9%	62.6%	64.0%	64.1%	64.5%	64.8%
FA06	1,698	2.9%	23.8%	26.8%	38.2%	50.7%	52.8%	55.9%	58.3%	58.6%	59.4%	59.9%	60.1%	60.5%	60.8%
FA07	1,940	2.5%	24.8%	29.4%	41.1%	54.4%	56.3%	59.9%	62.9%	63.4%	64.5%	65.5%	65.7%		
FA08	1,914	2.7%	26.3%	30.0%	43.1%	56.2%	58.6%	61.7%	64.0%	64.1%					
FA09	1,873	2.5%	27.6%	31.3%	43.8%	56.9%	58.8%								
FA10	1,925	3.0%	29.5%	34.0%											

### Female

Percent Graduating:*															
Cohort Term	Size	4th Fall	Spring	Summer	5th Fall	Spring	Summer	6th Fall	Spring	Summer	7th Fall	Spring	Summer	8th Fall	Spring
FA93	1,154	3.3%	30.3%	35.1%	46.8%	57.1%	58.3%	60.8%	62.1%	62.7%	63.2%	63.4%	63.9%	64.0%	64.1%
FA94	1,267	4.1%	30.1%	34.7%	48.7%	58.7%	60.4%	62.5%	64.4%	64.8%	65.7%	65.9%	66.1%	66.4%	66.9%
FA95	1,345	4.2%	32.9%	38.9%	52.3%	61.2%	62.8%	64.4%	66.4%	66.9%	67.0%	67.5%	67.6%	67.8%	67.9%
FA96	1,506	3.5%	30.6%	36.1%	50.6%	60.4%	61.9%	63.5%	64.6%	65.2%	65.6%	66.0%	66.2%	66.6%	66.8%
FA97	1,425	5.9%	34.5%	39.4%	50.4%	60.1%	61.7%	63.2%	64.5%	64.8%	65.1%	65.3%	65.5%	66.0%	66.2%
FA98	1,759	6.9%	36.0%	41.5%	51.9%	60.2%	62.0%	64.6%	66.3%	66.7%	67.1%	67.6%	67.9%	68.0%	68.1%
FA99	1,694	5.4%	35.2%	40.8%	52.1%	59.8%	61.1%	63.0%	64.8%	65.1%	65.6%	66.1%	66.2%	66.3%	66.5%
FA00	1,843	5.9%	36.1%	40.7%	52.2%	61.2%	62.8%	63.9%	64.9%	65.4%	65.8%	66.1%	66.2%	66.3%	66.4%
FA01	2,027	5.4%	37.7%	43.0%	54.8%	62.6%	63.9%	65.6%	67.0%	67.4%	67.7%	68.0%	68.2%	68.4%	68.4%
FA02	2,095	5.8%	37.7%	42.9%	53.7%	61.3%	62.5%	64.4%	65.5%	65.7%	66.4%	66.7%	66.8%	67.1%	67.1%
FA03	2,019	6.0%	36.4%	42.1%	53.4%	62.1%	63.2%	64.8%	65.9%	66.3%	66.7%	67.1%	67.2%	67.4%	67.5%
FA04	2,196	7.2%	38.9%	43.9%	54.8%	62.3%	63.2%	64.8%	65.8%	66.2%	67.0%	67.5%	67.5%	67.7%	67.9%
FA05	2,195	6.8%	38.4%	43.3%	54.7%	62.1%	63.2%	65.3%	66.5%	66.6%	66.9%	67.2%	67.4%	67.6%	67.9%
FA06	2,273	5.4%	40.3%	46.2%	56.3%	63.3%	64.8%	66.6%	67.4%	67.6%	67.8%	68.1%	68.2%	68.3%	68.7%
FA07	2,348	5.1%	39.9%	44.5%	56.1%	62.9%	64.0%	65.6%	66.3%	66.7%	67.1%	67.5%	67.5%		
FA08	2,394	5.8%	41.6%	47.0%	57.4%	65.0%	66.4%	67.6%	68.5%	68.6%					
FA09	2,330	5.3%	43.4%	49.2%	59.5%	65.8%	67.1%								
FA10	2,444	6.9%	42.8%	47.9%											

\* Includes summer terms

# Persistence and Graduation Gender New Freshman

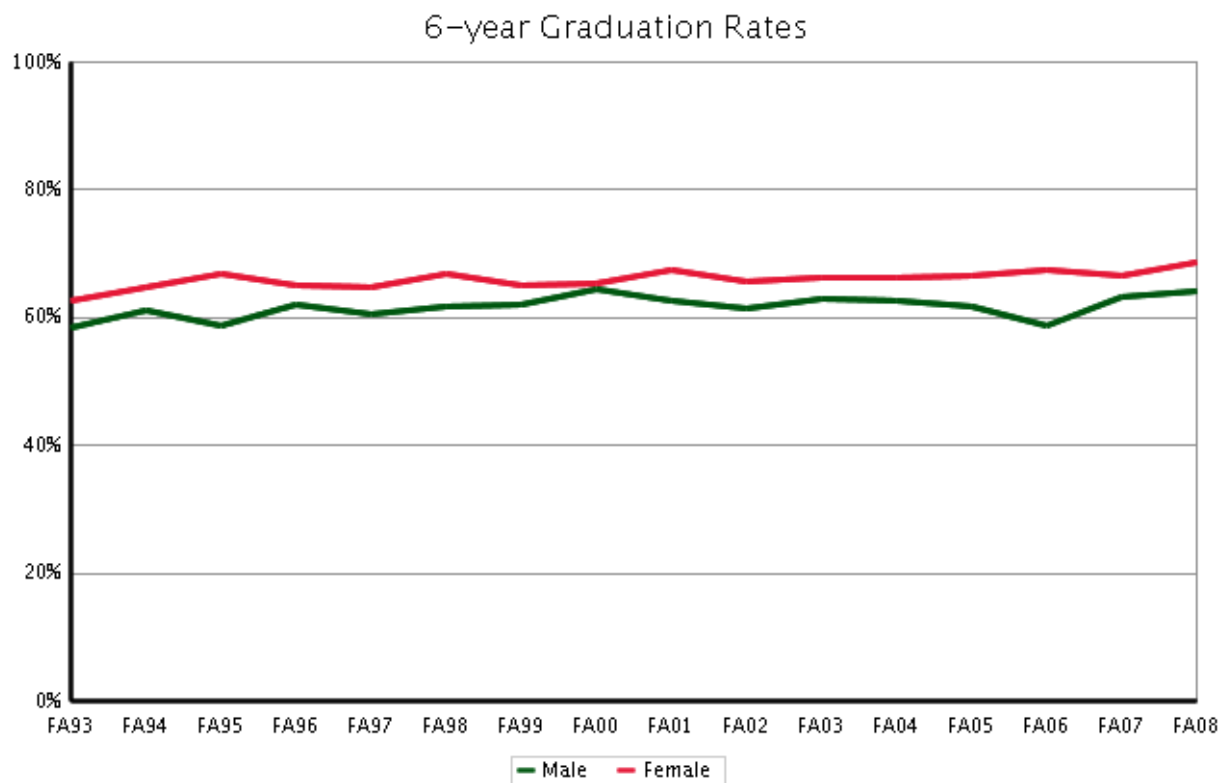
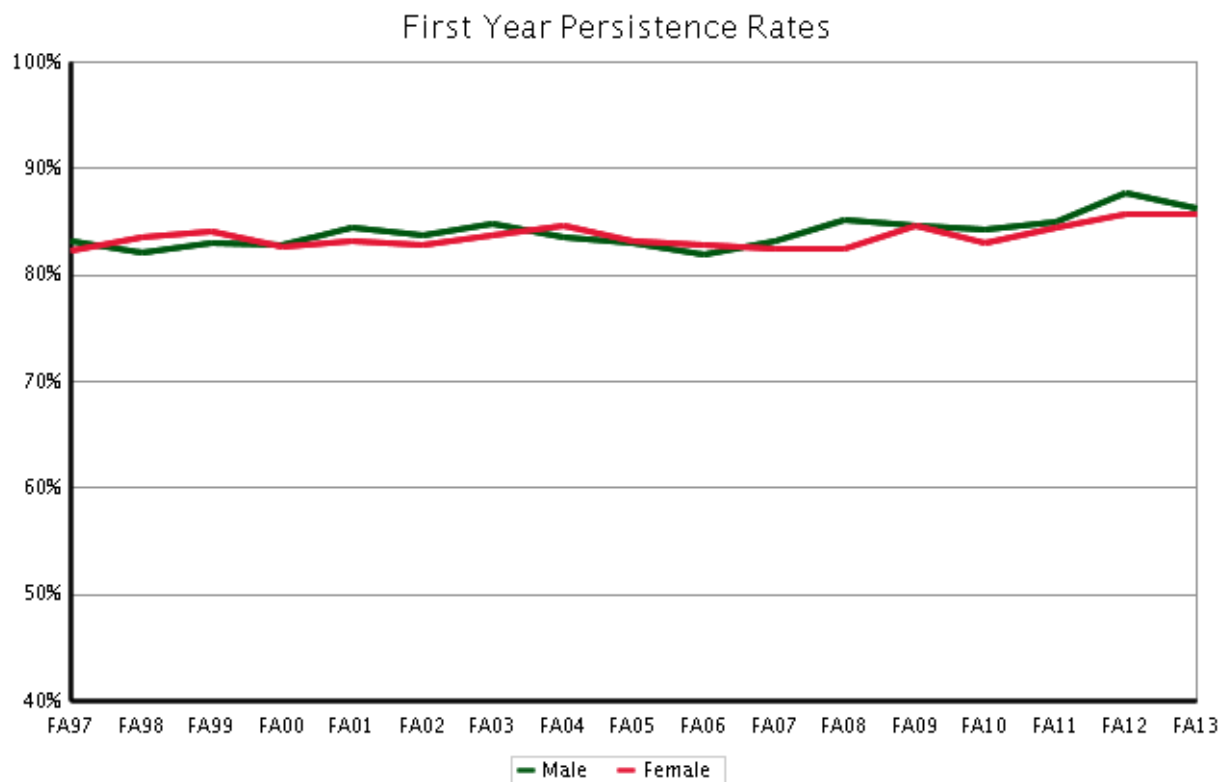





# **Pell Grant Recipient**



# Semester Persistence New Freshman

## Pell Recipient

Percent Persisting:*															
Cohort Term	Size	1st Fall	Spring	2nd Fall	Spring	3rd Fall	Spring	4th Fall	Spring	5th Fall	Spring	6th Fall	Spring	7th Fall	Spring
FA01	445	100.0%	95.3%	80.4%	75.5%	67.8%	66.7%	63.7%	62.2%	60.8%	60.4%	59.7%	59.5%	58.3%	58.3%
FA02	535	100.0%	93.3%	78.5%	74.3%	64.4%	62.7%	60.5%	60.3%	58.6%	58.6%	58.1%	58.4%	58.2%	58.6%
FA03	499	100.0%	95.4%	83.7%	78.1%	69.3%	66.7%	65.3%	64.5%	61.6%	61.0%	61.6%	61.2%	62.0%	61.8%
FA04	558	100.0%	96.2%	81.9%	75.6%	70.3%	67.9%	65.6%	64.3%	63.3%	63.3%	61.1%	61.6%	62.0%	62.0%
FA05	558	100.0%	94.4%	79.7%	73.1%	66.7%	64.3%	61.8%	61.1%	58.6%	59.1%	58.1%	57.5%	57.6%	57.6%
FA06	522	100.0%	94.1%	79.5%	73.4%	66.5%	64.4%	64.1%	63.0%	62.3%	61.7%	59.6%	59.8%	59.4%	59.8%
FA07	610	100.0%	94.1%	80.3%	72.4%	67.8%	66.1%	64.6%	63.5%	61.5%	60.7%	59.4%	59.4%	59.6%	60.3%
FA08	621	100.0%	95.5%	80.4%	75.5%	71.0%	70.4%	67.8%	65.5%	64.6%	63.8%	62.3%	61.8%	61.5%	
FA09	767	100.0%	93.6%	80.3%	76.0%	72.6%	68.3%	66.1%	65.7%	62.8%	61.7%	61.2%			
FA10	961	100.0%	95.3%	82.6%	77.2%	70.9%	68.9%	67.1%	67.2%	63.6%					
FA11	1,070	100.0%	94.5%	81.2%	74.9%	71.2%	68.8%	67.0%							
FA12	1,008	100.0%	93.6%	81.7%	77.3%	73.5%									
FA13	925	100.0%	94.4%	82.9%											

## Non-Pell Recipient

Percent Persisting:*															
Cohort Term	Size	1st Fall	Spring	2nd Fall	Spring	3rd Fall	Spring	4th Fall	Spring	5th Fall	Spring	6th Fall	Spring	7th Fall	Spring
FA01	3,186	100.0%	95.3%	84.2%	79.8%	74.0%	72.0%	71.3%	71.0%	69.6%	69.0%	68.7%	68.6%	68.5%	68.7%
FA02	3,200	100.0%	94.4%	84.0%	79.4%	72.9%	71.4%	70.8%	70.1%	69.0%	68.1%	67.6%	67.4%	67.4%	67.7%
FA03	3,225	100.0%	95.1%	84.3%	79.3%	73.9%	71.3%	70.4%	69.5%	68.8%	68.1%	67.9%	67.8%	68.1%	68.4%
FA04	3,438	100.0%	95.3%	84.5%	79.4%	74.2%	72.2%	71.2%	70.5%	69.2%	69.0%	68.5%	68.2%	68.5%	68.3%
FA05	3,249	100.0%	94.7%	83.7%	78.3%	73.4%	72.3%	70.8%	70.2%	68.8%	68.6%	68.8%	68.5%	68.6%	68.5%
FA06	3,449	100.0%	95.0%	82.9%	76.9%	71.9%	70.4%	69.5%	68.5%	67.2%	66.7%	66.4%	66.5%	66.5%	66.5%
FA07	3,678	100.0%	94.3%	83.3%	78.0%	73.8%	72.6%	71.6%	70.9%	69.4%	69.1%	68.8%	68.6%	69.1%	68.9%
FA08	3,687	100.0%	95.0%	84.2%	80.1%	76.1%	74.3%	73.3%	72.0%	70.4%	69.8%	69.9%	70.0%	69.4%	
FA09	3,436	100.0%	94.9%	85.6%	81.2%	76.1%	74.9%	74.1%	73.5%	72.2%	71.3%	71.0%			
FA10	3,408	100.0%	95.1%	83.8%	79.5%	75.7%	74.4%	73.3%	72.3%	70.2%					
FA11	3,349	100.0%	95.3%	85.8%	82.1%	78.7%	76.4%	75.6%							
FA12	3,441	100.0%	94.5%	88.1%	84.1%	80.4%									
FA13	3,448	100.0%	95.2%	86.8%											

\* Excludes summer terms

## Graduation Rates New Freshman

### Pell Recipient

Percent Graduating:*															
Cohort Term	Size	4th Fall	Spring	Summer	5th Fall	Spring	Summer	6th Fall	Spring	Summer	7th Fall	Spring	Summer	8th Fall	Spring
FA01	445	2.7%	24.5%	27.9%	38.1%	50.2%	52.3%	54.7%	55.6%	55.9%	56.5%	56.8%	57.2%	57.7%	57.7%
FA02	535	2.1%	24.0%	28.5%	39.0%	47.2%	49.4%	53.2%	54.7%	55.2%	56.6%	57.5%	57.9%	58.1%	58.4%
FA03	499	5.0%	26.1%	29.9%	40.0%	51.0%	53.8%	56.6%	58.8%	59.4%	59.8%	60.6%	60.8%	61.0%	61.0%
FA04	558	4.8%	27.1%	30.8%	41.8%	52.3%	53.4%	56.3%	59.1%	59.3%	60.2%	60.9%	60.9%	61.1%	61.8%
FA05	558	3.9%	27.1%	30.5%	40.7%	50.2%	51.1%	53.2%	55.6%	55.8%	56.0%	56.4%	56.6%	57.3%	57.5%
FA06	522	2.7%	26.9%	30.8%	41.3%	50.0%	51.9%	55.0%	57.1%	57.7%	58.8%	58.8%	59.2%	59.6%	59.8%
FA07	610	2.8%	27.3%	31.6%	42.6%	52.6%	53.5%	54.6%	56.7%	57.2%	58.2%	58.8%	58.8%		
FA08	621	3.2%	28.8%	33.2%	45.2%	54.8%	56.5%	58.6%	59.7%	59.9%					
FA09	767	3.3%	28.6%	33.2%	44.7%	53.1%	54.3%								
FA10	961	3.9%	31.9%	36.3%											

### Non-Pell Recipient

Percent Graduating:*															
Cohort Term	Size	4th Fall	Spring	Summer	5th Fall	Spring	Summer	6th Fall	Spring	Summer	7th Fall	Spring	Summer	8th Fall	Spring
FA01	3,186	4.5%	32.4%	36.8%	49.5%	60.3%	61.5%	63.8%	66.1%	66.6%	67.2%	67.9%	67.9%	68.2%	68.4%
FA02	3,200	4.7%	32.0%	37.0%	49.0%	58.6%	60.0%	62.7%	64.6%	65.3%	65.9%	66.5%	66.6%	67.0%	67.3%
FA03	3,225	4.5%	31.9%	37.0%	49.7%	59.6%	61.0%	63.2%	65.0%	65.7%	66.3%	66.9%	67.1%	67.5%	67.7%
FA04	3,438	5.1%	34.1%	38.2%	50.3%	59.6%	61.2%	63.1%	65.1%	65.5%	66.3%	67.1%	67.2%	67.5%	67.8%
FA05	3,249	5.2%	32.2%	36.9%	50.1%	59.5%	61.2%	64.0%	65.9%	66.1%	66.6%	67.5%	67.6%	67.8%	68.1%
FA06	3,449	4.6%	34.2%	39.0%	49.6%	59.1%	60.8%	63.1%	64.5%	64.7%	65.0%	65.4%	65.6%	65.8%	66.2%
FA07	3,678	4.1%	34.0%	38.7%	50.4%	60.1%	61.7%	64.4%	66.1%	66.5%	67.2%	67.9%	68.0%		
FA08	3,687	4.6%	35.8%	40.5%	52.0%	62.1%	64.0%	66.1%	67.7%	67.8%					
FA09	3,436	4.2%	38.1%	43.0%	54.3%	63.8%	65.4%								
FA10	3,408	5.5%	38.4%	43.3%											

\* Includes summer terms

# Persistence and Graduation Pell Recipient New Freshman

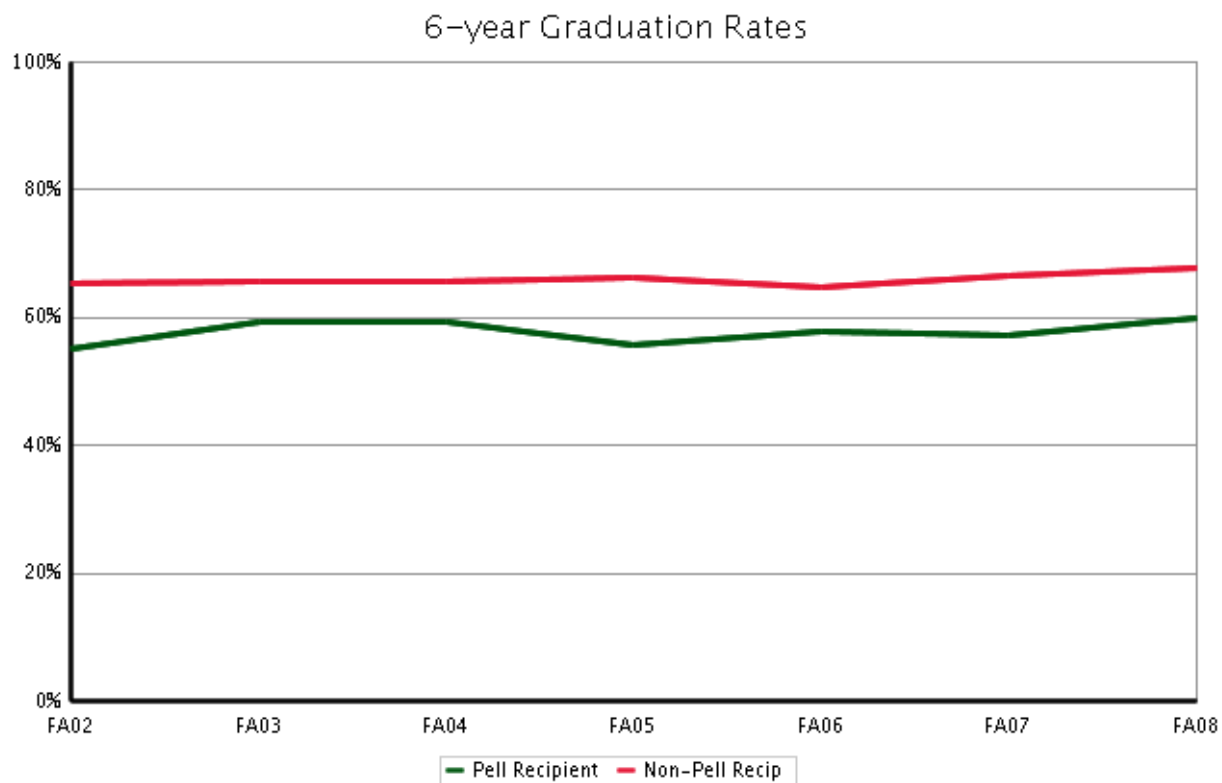
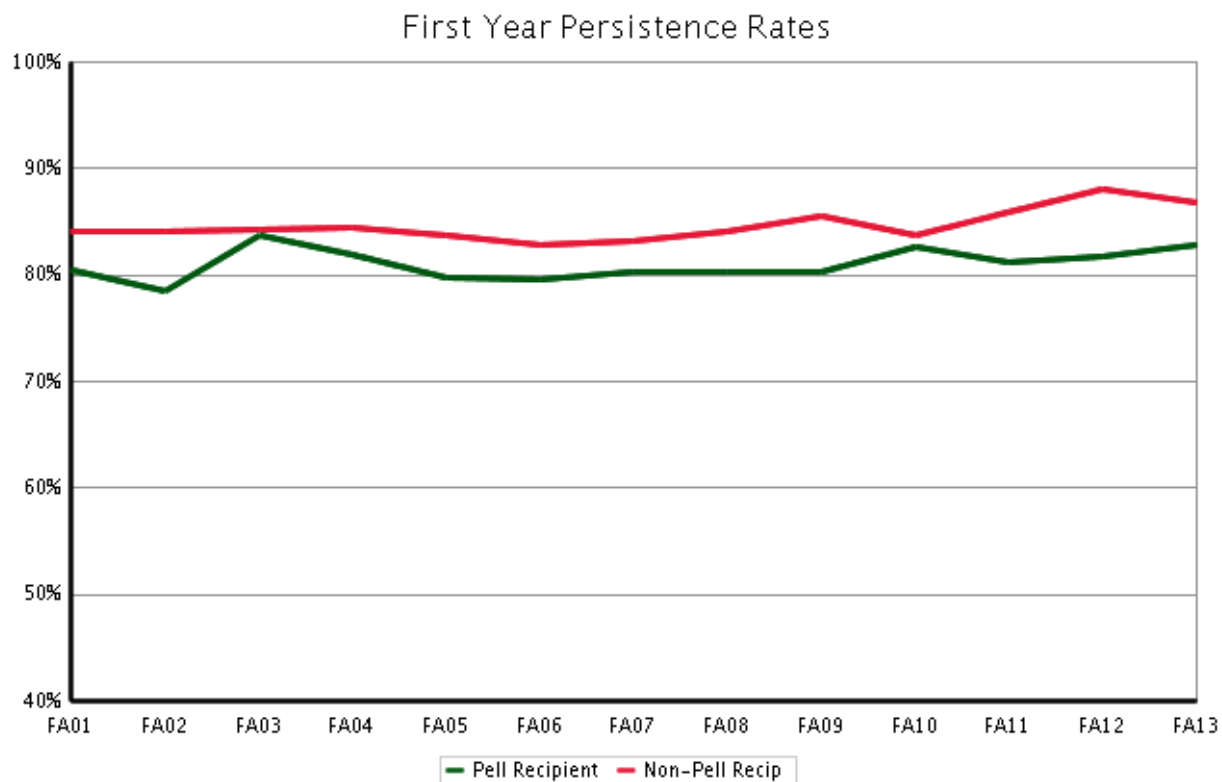



# First Generation





# Semester Persistence New Freshman

## First Generation

Percent Persisting:*															
Cohort Term	Size	1st Fall	Spring	2nd Fall	Spring	3rd Fall	Spring	4th Fall	Spring	5th Fall	Spring	6th Fall	Spring	7th Fall	Spring
FA95	697	100.0%	94.5%	81.8%	73.9%	68.9%	66.9%	64.7%	63.6%	62.4%	62.8%	60.8%	60.7%	60.5%	60.3%
FA96	720	100.0%	94.9%	82.5%	76.1%	69.0%	67.2%	65.1%	65.2%	63.3%	63.4%	62.0%	61.8%	62.3%	62.3%
FA97	628	100.0%	93.8%	79.8%	73.1%	66.7%	64.2%	61.5%	61.0%	59.1%	58.8%	58.8%	58.6%	58.3%	57.6%
FA98	835	100.0%	95.0%	80.5%	73.4%	65.7%	63.5%	61.3%	60.8%	60.0%	59.8%	59.5%	59.2%	59.0%	59.1%
FA99	772	100.0%	94.2%	81.3%	73.1%	66.1%	64.8%	62.8%	62.3%	59.8%	58.4%	57.5%	57.2%	57.1%	57.3%
FA00	889	100.0%	93.0%	78.5%	72.1%	67.0%	65.1%	62.4%	61.6%	60.6%	60.3%	60.0%	59.8%	60.1%	60.4%
FA01	976	100.0%	94.3%	79.4%	74.1%	68.1%	66.7%	65.8%	64.7%	62.7%	61.2%	62.0%	61.5%	61.4%	62.2%
FA02	1,060	100.0%	93.6%	80.4%	74.9%	66.4%	65.6%	63.8%	62.9%	62.1%	61.6%	61.3%	61.0%	60.7%	61.1%
FA03	962	100.0%	93.0%	81.0%	74.5%	68.0%	65.8%	64.7%	63.3%	61.4%	61.0%	60.7%	60.6%	60.7%	60.9%
FA04	1,105	100.0%	94.0%	80.7%	74.1%	68.1%	65.5%	63.6%	62.4%	60.5%	60.5%	59.7%	59.7%	59.7%	59.6%
FA05	1,100	100.0%	93.4%	80.0%	73.9%	67.1%	65.8%	63.7%	62.9%	61.5%	61.1%	60.5%	60.5%	60.4%	60.3%
FA06	1,094	100.0%	92.8%	79.9%	72.7%	66.8%	64.7%	63.5%	61.6%	60.2%	59.9%	59.3%	59.2%	59.0%	58.9%
FA07	1,092	100.0%	92.6%	77.7%	70.2%	65.6%	63.7%	62.1%	61.9%	60.1%	59.5%	59.0%	58.5%	59.1%	59.3%
FA08	1,048	100.0%	94.5%	80.0%	74.4%	69.7%	67.6%	65.3%	63.5%	61.7%	61.5%	61.0%	60.8%	60.0%	
FA09	1,034	100.0%	93.3%	80.0%	75.5%	71.3%	68.5%	67.3%	66.7%	64.5%	63.0%	62.7%			
FA10	1,015	100.0%	94.1%	79.1%	73.4%	66.5%	64.4%	62.8%	62.5%	59.3%					
FA11	1,137	100.0%	92.6%	78.5%	72.0%	68.7%	65.7%	64.6%							
FA12	1,162	100.0%	91.6%	81.6%	76.0%	72.3%									
FA13	1,048	100.0%	92.9%	81.0%											

## Non-First Generation

Percent Persisting:*															
Cohort Term	Size	1st Fall	Spring	2nd Fall	Spring	3rd Fall	Spring	4th Fall	Spring	5th Fall	Spring	6th Fall	Spring	7th Fall	Spring
FA95	1,833	100.0%	95.1%	84.2%	78.5%	73.3%	71.7%	70.1%	69.2%	68.1%	67.8%	66.6%	66.6%	66.7%	66.8%
FA96	1,967	100.0%	95.1%	82.9%	78.4%	73.2%	71.6%	70.5%	70.2%	68.9%	68.3%	67.6%	67.0%	67.6%	67.8%
FA97	1,971	100.0%	94.5%	83.6%	78.2%	73.9%	71.9%	70.1%	69.3%	68.5%	68.2%	67.5%	67.5%	67.3%	67.7%
FA98	2,170	100.0%	95.4%	84.0%	78.7%	74.5%	73.4%	72.4%	71.8%	70.5%	70.5%	70.0%	70.3%	70.3%	70.1%
FA99	2,295	100.0%	95.5%	84.5%	79.7%	74.2%	72.2%	71.5%	70.8%	69.8%	69.2%	68.8%	68.6%	69.1%	69.1%
FA00	2,319	100.0%	95.3%	84.4%	79.4%	74.0%	72.7%	71.9%	71.4%	70.9%	70.6%	70.6%	70.0%	69.9%	69.8%
FA01	2,655	100.0%	95.7%	85.3%	81.1%	75.1%	73.1%	72.0%	71.8%	70.6%	70.4%	69.7%	69.7%	69.5%	69.4%
FA02	2,675	100.0%	94.5%	84.4%	80.1%	73.7%	72.0%	71.5%	71.0%	69.7%	68.7%	68.2%	68.1%	68.2%	68.5%
FA03	2,762	100.0%	95.9%	85.3%	80.8%	75.1%	72.4%	71.4%	70.7%	70.0%	69.3%	69.3%	69.2%	69.6%	69.8%
FA04	2,891	100.0%	96.0%	85.4%	80.7%	75.8%	74.0%	73.0%	72.4%	71.3%	71.1%	70.4%	70.2%	70.6%	70.5%
FA05	2,707	100.0%	95.2%	84.4%	79.0%	74.6%	73.3%	71.9%	71.3%	69.7%	69.7%	70.0%	69.5%	69.7%	69.6%
FA06	2,877	100.0%	95.7%	83.5%	77.9%	72.9%	71.5%	70.8%	70.1%	69.0%	68.4%	67.9%	68.1%	68.1%	68.2%
FA07	3,196	100.0%	94.9%	84.6%	79.6%	75.5%	74.4%	73.5%	72.6%	71.0%	70.8%	70.3%	70.3%	70.7%	70.6%
FA08	3,260	100.0%	95.2%	84.8%	81.0%	77.2%	75.8%	74.9%	73.5%	72.1%	71.4%	71.3%	71.4%	71.0%	
FA09	3,169	100.0%	95.1%	86.1%	81.7%	76.8%	75.4%	74.4%	73.9%	72.4%	71.7%	71.4%			
FA10	3,354	100.0%	95.5%	84.8%	80.6%	77.1%	75.8%	74.8%	73.8%	71.6%					
FA11	3,282	100.0%	96.0%	86.8%	83.2%	79.7%	77.7%	76.6%							
FA12	3,287	100.0%	95.2%	88.4%	84.8%	81.2%									
FA13	3,325	100.0%	95.7%	87.5%											

\* Excludes summer terms

## Graduation Rates New Freshman

### First Generation

Percent Graduating:*															
Cohort Term	Size	4th Fall	Spring	Summer	5th Fall	Spring	Summer	6th Fall	Spring	Summer	7th Fall	Spring	Summer	8th Fall	Spring
FA93	627	2.6%	20.9%	25.7%	38.0%	47.8%	49.4%	52.2%	54.7%	55.8%	56.6%	57.6%	58.1%	58.2%	58.2%
FA94	603	2.7%	21.3%	24.5%	38.6%	50.1%	51.4%	53.2%	55.9%	56.6%	57.2%	57.9%	58.4%	58.7%	59.4%
FA95	697	2.7%	21.8%	27.0%	40.2%	49.8%	52.2%	54.4%	57.1%	58.0%	58.8%	59.4%	59.4%	60.0%	60.1%
FA96	720	2.9%	23.4%	28.5%	40.9%	52.3%	54.4%	56.9%	58.4%	59.0%	59.9%	60.6%	60.6%	61.2%	61.5%
FA97	628	3.5%	24.8%	29.1%	40.0%	49.5%	51.1%	53.2%	55.4%	55.9%	56.4%	56.7%	57.0%	57.5%	57.8%
FA98	835	4.2%	23.6%	27.2%	37.9%	48.6%	49.9%	52.6%	55.0%	55.9%	56.5%	57.1%	57.4%	57.8%	58.4%
FA99	772	4.4%	25.6%	29.7%	39.3%	48.6%	50.2%	52.1%	54.0%	54.7%	55.4%	56.3%	56.4%	56.7%	57.1%
FA00	889	3.9%	23.5%	27.9%	41.3%	50.4%	52.6%	55.0%	56.8%	57.6%	58.4%	59.2%	59.3%	59.4%	59.7%
FA01	976	4.2%	26.7%	31.1%	41.4%	52.3%	54.2%	56.5%	58.5%	59.0%	59.3%	60.5%	60.7%	61.1%	61.2%
FA02	1,060	4.5%	26.7%	31.0%	44.1%	51.5%	53.9%	56.8%	58.7%	59.3%	59.6%	60.4%	60.4%	60.8%	60.9%
FA03	962	4.4%	24.7%	29.0%	42.1%	52.2%	53.7%	55.9%	57.9%	58.6%	59.1%	59.7%	59.7%	59.9%	60.1%
FA04	1,105	4.4%	30.2%	34.4%	44.2%	52.1%	53.5%	55.1%	57.4%	57.6%	58.0%	58.8%	58.8%	58.8%	59.1%
FA05	1,100	3.9%	29.4%	33.4%	44.8%	52.2%	53.6%	56.6%	58.5%	58.5%	58.7%	59.4%	59.5%	60.0%	60.3%
FA06	1,094	5.2%	31.1%	35.9%	44.0%	52.7%	54.0%	55.9%	57.1%	57.3%	57.6%	58.2%	58.4%	58.6%	58.8%
FA07	1,092	3.2%	28.9%	32.0%	42.5%	50.6%	52.5%	54.8%	56.5%	57.1%	57.5%	58.2%	58.2%		
FA08	1,048	4.2%	30.5%	34.6%	45.9%	54.5%	56.0%	57.7%	58.7%	58.9%					
FA09	1,034	3.8%	32.1%	37.2%	47.3%	54.5%	56.3%								
FA10	1,015	3.0%	28.1%	32.0%											

### Non-First Generation

Percent Graduating:*															
Cohort Term	Size	4th Fall	Spring	Summer	5th Fall	Spring	Summer	6th Fall	Spring	Summer	7th Fall	Spring	Summer	8th Fall	Spring
FA93	1,529	2.6%	25.5%	30.1%	43.3%	55.4%	56.9%	60.4%	62.4%	62.7%	63.5%	63.9%	64.2%	64.5%	64.8%
FA94	1,649	3.0%	27.5%	31.8%	46.5%	58.6%	60.5%	63.1%	64.8%	65.6%	66.4%	66.6%	66.7%	67.1%	67.5%
FA95	1,833	2.8%	29.5%	34.0%	46.9%	58.6%	60.1%	62.3%	64.4%	65.0%	65.2%	65.7%	65.8%	66.0%	66.4%
FA96	1,967	2.6%	27.9%	33.1%	48.4%	59.8%	61.7%	63.3%	65.0%	65.5%	66.0%	66.6%	66.7%	67.1%	67.3%
FA97	1,971	4.9%	30.2%	34.8%	47.2%	59.2%	61.0%	62.7%	64.5%	65.1%	65.7%	66.2%	66.4%	66.8%	67.1%
FA98	2,170	4.8%	32.3%	37.2%	49.8%	60.5%	63.0%	66.1%	67.8%	68.0%	68.6%	69.1%	69.3%	69.5%	69.7%
FA99	2,295	4.1%	32.0%	36.6%	49.2%	59.8%	61.5%	63.8%	66.4%	66.8%	67.5%	68.3%	68.4%	68.6%	68.9%
FA00	2,319	4.6%	33.7%	37.6%	50.4%	61.7%	63.6%	65.5%	67.3%	67.7%	68.4%	68.9%	69.2%	69.4%	69.6%
FA01	2,655	4.3%	33.2%	37.4%	50.6%	61.6%	62.7%	64.9%	67.1%	67.6%	68.3%	68.7%	68.8%	69.1%	69.2%
FA02	2,675	4.3%	32.5%	37.7%	49.0%	59.2%	60.3%	63.1%	65.0%	65.7%	66.5%	67.1%	67.3%	67.7%	68.1%
FA03	2,762	4.6%	33.3%	38.5%	50.6%	60.7%	62.3%	64.6%	66.4%	67.0%	67.7%	68.3%	68.5%	69.0%	69.2%
FA04	2,891	5.3%	34.3%	38.3%	51.0%	61.1%	62.6%	64.9%	66.8%	67.4%	68.3%	69.0%	69.2%	69.5%	69.9%
FA05	2,707	5.4%	32.3%	37.0%	50.3%	60.6%	62.1%	64.7%	66.8%	67.1%	67.7%	68.5%	68.6%	68.8%	69.1%
FA06	2,877	4.0%	34.0%	38.7%	50.3%	59.9%	61.8%	64.4%	66.0%	66.2%	66.7%	67.0%	67.1%	67.4%	67.8%
FA07	3,196	4.2%	34.5%	39.7%	51.7%	61.9%	63.3%	65.9%	67.6%	67.9%	68.8%	69.5%	69.6%		
FA08	3,260	4.5%	36.2%	41.0%	52.7%	63.2%	65.2%	67.3%	69.0%	69.1%					
FA09	3,169	4.1%	37.8%	42.5%	54.2%	64.2%	65.7%								
FA10	3,354	5.8%	39.6%	44.7%											

\* Includes summer terms

# Persistence and Graduation First Generation New Freshman

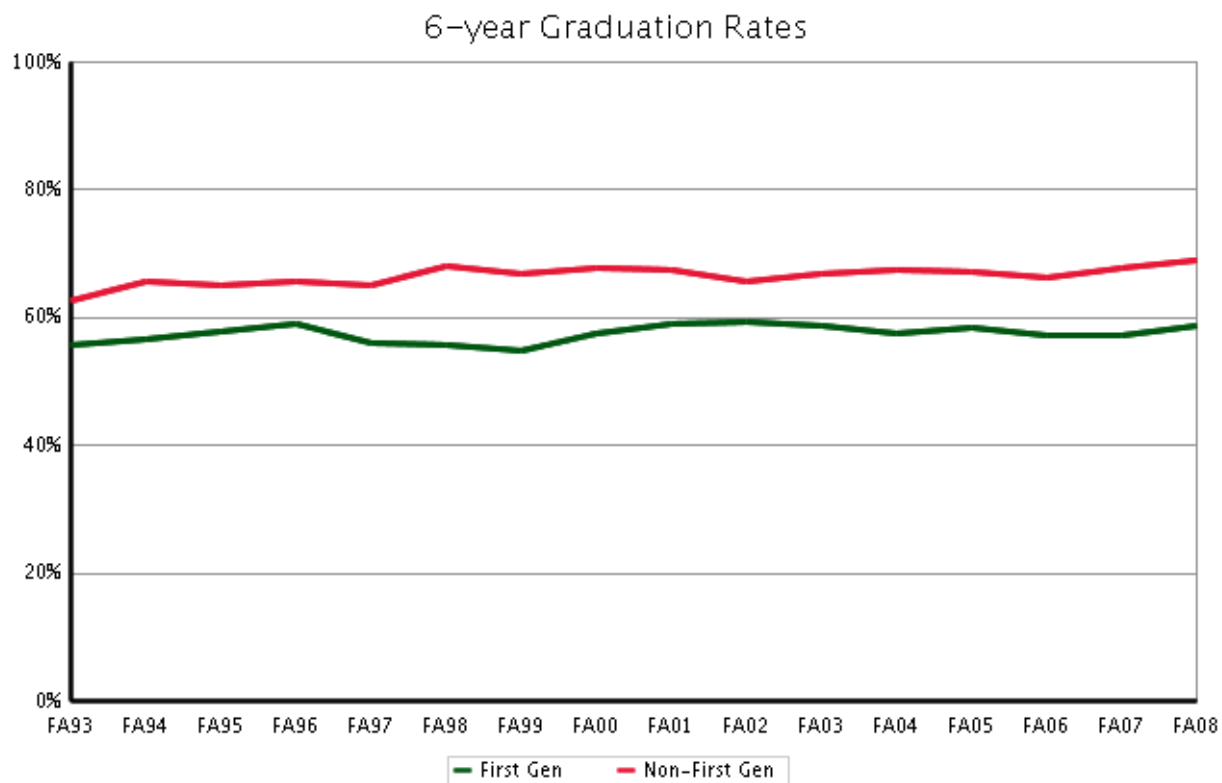
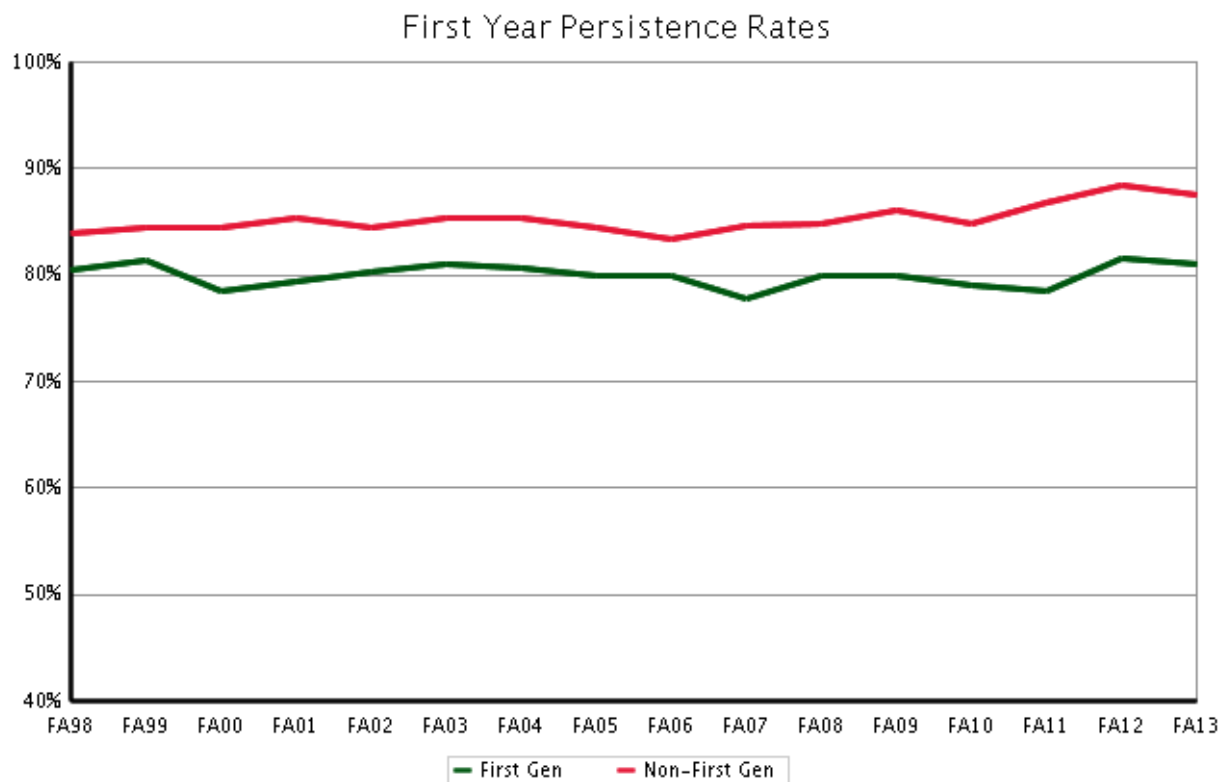



# Colleges



# **Agricultural Sciences**





## Fall 2014 Student Success Summary

### Agricultural Sciences

#### New Freshmen

	Return to Second Fall (FA13 cohort)			4-Year Graduation (FA10 cohort)			6-Year Graduation (FA08 cohort)		
	Cohort Size	Rate	Change	Cohort Size	Rate	Change	Cohort Size	Rate	Change
Overall	229	87.8	5.6	214	38.5	-4.5	230	66.5	1.8
Resident	116	87.1	1.9	128	42.5	1.2	132	67.4	-1.1
Non-Resident	113	88.5	10.6	86	32.6	-12.3	98	65.3	5.5
Non-Resident - WUE	30	83.3	-7.6	11	63.6	1.1	17	70.6	-11.2
Non-Resident - Non-WUE	83	90.4	14.4	75	28.0	-15.2	81	64.2	7.2
Minority	42	88.1	17.3	24	12.5	-16.1	32	43.8	-22.9
Hispanic/Latino	19	84.2	17.5	9	~	~	16	43.8	-38.0
Multi-Racial	14	92.9	7.2	7	~	~	6	~	~
Native American	0	~	~	3	~	~	1	~	~
Asian American	5	~	~	2	~	~	3	~	~
Black	4	~	~	3	~	~	2	~	~
Hawaiian/Pac Islander	0	~	~	0	~	~	4	~	~
Non-Minority	187	87.7	4.0	190	41.8	-3.0	198	70.2	5.7
International	0	~	~	0	~	~	3	~	~
White	178	87.1	3.7	175	40.6	-3.2	178	68.5	2.7
No Response	9	~	~	15	57.1	-2.9	17	88.2	59.6
Resident Minority	20	95.0	20.0	12	8.3	-20.3	16	56.3	-21.5
Resident Non-Minority	96	85.4	-0.8	116	46.1	3.8	116	69.0	1.2
Non-Resident Minority	22	81.8	15.1	12	16.7	-11.9	16	31.3	-28.7
Non-Resident Non-Minority	91	90.1	10.4	74	35.1	-12.9	82	72.0	12.2
Female	182	87.4	1.1	160	41.5	-6.8	169	66.3	1.6
Male	47	89.4	19.0	54	29.6	2.5	61	67.2	2.5
Pell Recipient	48	85.4	5.9	44	34.9	8.7	39	46.2	-16.8
Not Pell Recipient	181	88.4	5.5	170	39.4	-8.3	191	70.7	5.5
First Generation	69	87.0	14.0	63	34.9	-4.7	65	63.1	5.0
Not First Generation	160	88.1	2.0	151	40.0	-4.3	165	67.9	-0.1
STEM	113	87.6	14.7	85	39.3	2.3	87	59.8	-3.8
Non-STEM	116	87.9	-0.5	129	38.0	-8.7	143	70.6	5.3
CCHE Index 0 - 100	15	66.7	-14.1	26	28.0	17.5	21	42.9	9.6
CCHE Index 101 - 114	84	88.1	11.5	94	25.5	-3.6	97	60.8	3.9
CCHE Index 115 - 124	69	89.9	7.3	46	47.8	-12.2	53	75.5	-4.2
CCHE Index >= 125	61	90.2	-3.6	48	60.4	-7.0	55	76.4	-2.2
CCHE Unknown	0	~	~	0	~	~	4	~	~

~ Indicates that the cohort is too small (less than 10)

\* Change represents the percentage point difference between the current year and the immediate previous year.

# Semester Persistence Within the University New Freshman

**Entry Cohort:**  
**College of Agricultural Sciences**

**Persistence:**  
**University**

		Percent Persisting:													
Cohort Term	Size	1st Fall	Spring	2nd Fall	Spring	3rd Fall	Spring	4th Fall	Spring	5th Fall	Spring	6th Fall	Spring	7th Fall	Spring
FA95	157	100.0%	94.9%	84.7%	78.3%	74.5%	72.6%	70.1%	70.1%	67.5%	67.5%	64.3%	64.3%	65.0%	65.0%
FA96	173	100.0%	94.8%	86.1%	85.0%	81.5%	80.3%	80.3%	80.9%	76.9%	76.9%	75.1%	75.1%	75.7%	75.7%
FA97	173	100.0%	91.3%	82.1%	78.6%	74.0%	71.1%	69.9%	68.8%	66.5%	67.1%	67.1%	67.1%	67.1%	67.1%
FA98	183	100.0%	93.4%	83.6%	80.9%	78.7%	76.4%	74.7%	73.6%	72.0%	71.4%	71.4%	71.4%	70.9%	70.9%
FA99	204	100.0%	96.1%	87.7%	84.8%	80.4%	78.4%	74.9%	73.9%	70.4%	70.4%	70.4%	71.4%	71.9%	71.9%
FA00	191	100.0%	92.1%	82.2%	79.6%	72.3%	69.1%	67.0%	69.1%	66.5%	65.4%	66.5%	64.9%	66.0%	65.4%
FA01	142	100.0%	95.8%	90.1%	85.2%	77.5%	77.5%	74.6%	73.2%	67.6%	69.0%	70.4%	70.4%	69.0%	69.0%
FA02	159	100.0%	96.9%	90.6%	87.4%	77.4%	75.9%	77.2%	75.9%	74.1%	72.2%	72.8%	72.2%	74.7%	74.7%
FA03	124	100.0%	96.0%	90.3%	85.5%	82.3%	77.4%	77.4%	75.8%	75.0%	74.2%	71.8%	72.6%	72.6%	72.6%
FA04	195	100.0%	94.9%	84.6%	78.5%	75.9%	73.8%	71.6%	69.6%	68.0%	69.1%	67.0%	67.0%	68.0%	67.5%
FA05	215	100.0%	97.2%	85.6%	82.8%	79.5%	74.0%	74.0%	74.9%	72.6%	73.5%	73.5%	73.0%	73.0%	72.6%
FA06	185	100.0%	97.8%	85.9%	80.0%	75.1%	71.9%	73.0%	71.4%	70.8%	70.8%	71.4%	70.8%	70.3%	70.8%
FA07	225	100.0%	95.6%	84.9%	79.6%	71.0%	69.6%	69.2%	68.8%	66.5%	66.5%	65.6%	65.6%	66.1%	66.5%
FA08	230	100.0%	95.2%	87.0%	83.0%	80.0%	75.2%	74.3%	73.9%	72.2%	69.6%	68.3%	68.7%	67.8%	
FA09	193	100.0%	94.3%	86.5%	83.9%	78.8%	74.6%	73.6%	74.1%	69.4%	69.9%	69.4%			
FA10	214	100.0%	95.3%	82.2%	75.1%	66.7%	64.8%	63.8%	64.3%	62.9%					
FA11	220	100.0%	93.2%	84.1%	77.3%	72.3%	70.0%	70.5%							
FA12	204	100.0%	92.6%	85.8%	80.9%	78.9%									
FA13	229	100.0%	96.5%	87.8%											

# Semester Persistence Within the College New Freshman

**Entry Cohort:**  
College of Agricultural Sciences

**Persistence:**  
College of Agricultural Sciences

		Percent Persisting:													
Cohort Term	Size	1st Fall	Spring	2nd Fall	Spring	3rd Fall	Spring	4th Fall	Spring	5th Fall	Spring	6th Fall	Spring	7th Fall	Spring
FA95	157	100.0%	91.1%	76.4%	68.2%	64.3%	59.9%	55.4%	54.8%	51.0%	51.6%	49.7%	49.7%	50.3%	50.3%
FA96	173	100.0%	90.8%	78.6%	72.8%	68.2%	65.3%	61.8%	63.0%	59.5%	60.1%	58.4%	58.4%	58.4%	58.4%
FA97	173	100.0%	85.5%	71.7%	66.5%	59.5%	57.2%	54.9%	53.8%	52.6%	51.4%	51.4%	51.4%	51.4%	51.4%
FA98	183	100.0%	88.0%	75.4%	66.7%	57.9%	53.3%	52.2%	50.5%	47.8%	48.9%	47.8%	47.3%	47.3%	47.3%
FA99	204	100.0%	89.7%	75.5%	67.2%	60.3%	55.4%	52.7%	52.2%	48.3%	48.8%	48.8%	48.3%	49.3%	49.3%
FA00	191	100.0%	84.8%	71.2%	67.5%	60.7%	57.1%	55.0%	56.5%	54.5%	53.9%	54.5%	53.4%	53.9%	53.9%
FA01	142	100.0%	88.0%	78.9%	71.1%	62.7%	61.3%	59.2%	57.7%	54.9%	55.6%	56.3%	56.3%	55.6%	55.6%
FA02	159	100.0%	88.7%	78.0%	71.1%	59.7%	57.0%	55.7%	56.3%	55.1%	53.8%	54.4%	53.2%	55.1%	55.1%
FA03	124	100.0%	89.5%	79.0%	71.0%	66.1%	58.9%	58.9%	58.9%	58.1%	57.3%	54.8%	55.6%	56.5%	56.5%
FA04	195	100.0%	86.2%	73.3%	60.5%	55.9%	52.8%	51.0%	49.0%	47.4%	48.5%	46.4%	45.9%	46.4%	45.9%
FA05	215	100.0%	90.7%	74.4%	68.8%	63.3%	57.2%	57.7%	58.6%	57.2%	57.7%	57.2%	56.7%	57.2%	56.7%
FA06	185	100.0%	88.6%	72.4%	62.7%	58.4%	57.3%	56.8%	55.1%	54.6%	54.6%	55.1%	54.1%	54.1%	54.1%
FA07	225	100.0%	84.9%	68.4%	62.7%	55.4%	54.5%	54.0%	53.1%	50.9%	50.9%	50.0%	50.0%	50.4%	50.9%
FA08	230	100.0%	83.9%	70.9%	65.7%	62.6%	59.1%	57.4%	57.4%	55.2%	53.0%	52.2%	51.7%	51.7%	
FA09	193	100.0%	85.5%	75.6%	72.0%	65.8%	62.7%	61.7%	61.7%	57.5%	58.0%	58.0%			
FA10	214	100.0%	88.8%	69.2%	62.4%	55.9%	54.9%	53.5%	53.1%	51.2%					
FA11	220	100.0%	85.0%	70.9%	62.3%	54.1%	52.3%	52.7%							
FA12	204	100.0%	87.7%	75.5%	69.1%	64.2%									
FA13	229	100.0%	88.2%	75.5%											

## Graduation Rates Within the University New Freshman

**Entry Cohort:**  
**College of Agricultural Sciences**

**Graduation:**  
**University**

		Percent Graduated:													
Cohort Term	Size	4th Fall	Spring	Summer	5th Fall	Spring	Summer	6th Fall	Spring	Summer	7th Fall	Spring	Summer	8th Fall	Spring
FA93	121	5.0%	38.8%	41.3%	51.2%	60.3%	60.3%	62.8%	64.5%	64.5%	65.3%	65.3%	65.3%	66.1%	66.1%
FA94	140	5.0%	32.4%	36.0%	53.2%	60.4%	61.9%	63.3%	65.5%	65.5%	66.2%	66.2%	66.2%	66.9%	66.9%
FA95	157	6.4%	36.3%	40.1%	50.3%	56.7%	56.7%	58.0%	61.8%	62.4%	62.4%	63.7%	63.7%	64.3%	65.0%
FA96	173	6.4%	42.2%	46.2%	59.5%	69.4%	70.5%	71.1%	74.0%	74.6%	75.1%	75.1%	75.1%	75.1%	75.7%
FA97	173	7.5%	40.5%	43.4%	50.9%	62.4%	63.0%	64.7%	65.3%	65.3%	65.9%	65.9%	65.9%	65.9%	65.9%
FA98	183	6.6%	41.2%	44.5%	52.7%	61.0%	63.7%	67.0%	69.2%	69.2%	69.8%	70.3%	70.3%	70.9%	70.9%
FA99	204	7.4%	37.4%	40.4%	50.2%	61.1%	63.5%	65.5%	68.0%	68.0%	70.0%	71.4%	71.4%	71.4%	71.9%
FA00	191	10.5%	41.4%	42.9%	49.7%	60.2%	61.3%	62.8%	63.4%	64.4%	64.9%	64.9%	64.9%	64.9%	64.9%
FA01	142	13.4%	44.4%	45.8%	53.5%	66.2%	66.9%	66.9%	66.9%	66.9%	66.9%	67.6%	68.3%	69.0%	69.0%
FA02	159	8.9%	39.9%	44.9%	57.6%	66.5%	67.1%	67.7%	70.9%	70.9%	72.2%	72.8%	72.8%	72.8%	72.8%
FA03	124	9.7%	45.2%	47.6%	58.9%	66.9%	68.5%	71.0%	71.8%	71.8%	72.6%	72.6%	72.6%	72.6%	72.6%
FA04	195	4.6%	35.1%	38.7%	49.5%	59.3%	59.8%	61.3%	64.9%	65.5%	66.0%	66.5%	66.5%	67.5%	68.0%
FA05	215	8.8%	42.3%	45.6%	56.3%	66.0%	68.4%	70.2%	71.6%	72.1%	72.6%	72.6%	72.6%	73.0%	73.0%
FA06	185	7.6%	41.6%	45.4%	51.9%	61.1%	66.5%	68.6%	68.6%	68.6%	69.2%	70.3%	70.8%	70.8%	70.8%
FA07	225	8.5%	39.7%	45.1%	53.6%	59.8%	62.1%	63.4%	63.8%	64.7%	65.2%	65.6%	65.6%		
FA08	230	5.7%	32.6%	35.7%	47.8%	58.3%	62.2%	64.8%	66.1%	66.5%					
FA09	193	4.1%	37.8%	43.0%	53.4%	62.2%	63.2%								
FA10	214	6.1%	35.2%	38.5%											

# Graduation Rates Within the College New Freshman

**Entry Cohort:**  
**College of Agricultural Sciences**

**Graduation:**  
**College of Agricultural Sciences**

		Percent Graduated:													
Cohort Term	Size	4th Fall	Spring	Summer	5th Fall	Spring	Summer	6th Fall	Spring	Summer	7th Fall	Spring	Summer	8th Fall	Spring
FA93	121	5.0%	29.8%	31.4%	39.7%	47.9%	47.9%	49.6%	50.4%	50.4%	51.2%	51.2%	51.2%	52.1%	52.1%
FA94	140	2.9%	23.7%	25.9%	40.3%	43.9%	44.6%	45.3%	47.5%	47.5%	47.5%	47.5%	47.5%	47.5%	47.5%
FA95	157	4.5%	31.8%	33.8%	40.8%	44.6%	44.6%	44.6%	48.4%	48.4%	48.4%	49.0%	49.0%	49.0%	49.0%
FA96	173	4.6%	35.8%	38.2%	49.1%	54.9%	55.5%	55.5%	57.8%	58.4%	58.4%	58.4%	58.4%	58.4%	58.4%
FA97	173	7.5%	33.5%	34.7%	40.5%	49.1%	49.7%	51.4%	51.4%	51.4%	51.4%	51.4%	51.4%	51.4%	51.4%
FA98	183	6.0%	33.0%	34.6%	38.5%	43.4%	44.5%	46.2%	46.7%	46.7%	47.3%	47.3%	47.3%	47.3%	47.3%
FA99	204	4.4%	28.1%	30.0%	35.0%	41.9%	43.8%	45.8%	46.8%	46.8%	48.3%	49.3%	49.3%	49.3%	49.3%
FA00	191	9.4%	36.6%	38.2%	42.9%	50.8%	51.3%	52.9%	53.4%	53.9%	53.9%	53.9%	53.9%	53.9%	53.9%
FA01	142	11.3%	37.3%	38.7%	44.4%	54.2%	54.9%	54.9%	54.9%	54.9%	54.9%	54.9%	55.6%	56.3%	56.3%
FA02	159	7.6%	32.9%	36.7%	44.3%	51.3%	51.9%	51.9%	53.2%	53.2%	53.8%	54.4%	54.4%	54.4%	54.4%
FA03	124	8.9%	39.5%	41.1%	46.8%	50.8%	52.4%	54.8%	55.6%	55.6%	56.5%	56.5%	56.5%	56.5%	56.5%
FA04	195	4.1%	26.3%	28.9%	36.1%	42.8%	42.8%	43.8%	45.4%	45.4%	45.4%	45.9%	45.9%	46.4%	46.9%
FA05	215	7.9%	37.7%	40.5%	47.0%	52.6%	53.5%	54.9%	55.8%	56.3%	56.7%	56.7%	56.7%	57.2%	57.2%
FA06	185	5.9%	34.6%	37.8%	41.6%	49.2%	53.0%	53.5%	53.5%	53.5%	54.1%	54.1%	54.1%	54.1%	54.1%
FA07	225	7.1%	33.5%	37.5%	42.9%	47.3%	49.1%	49.6%	49.6%	50.0%	50.0%	50.0%	50.0%		
FA08	230	4.8%	27.4%	29.1%	40.0%	45.2%	48.3%	50.0%	50.9%	50.9%					
FA09	193	3.6%	34.2%	38.3%	46.6%	53.4%	53.9%								
FA10	214	4.7%	29.6%	31.5%											

# Persistence and Graduation Agricultural Sciences New Freshman

Fall-to-Fall Persistence

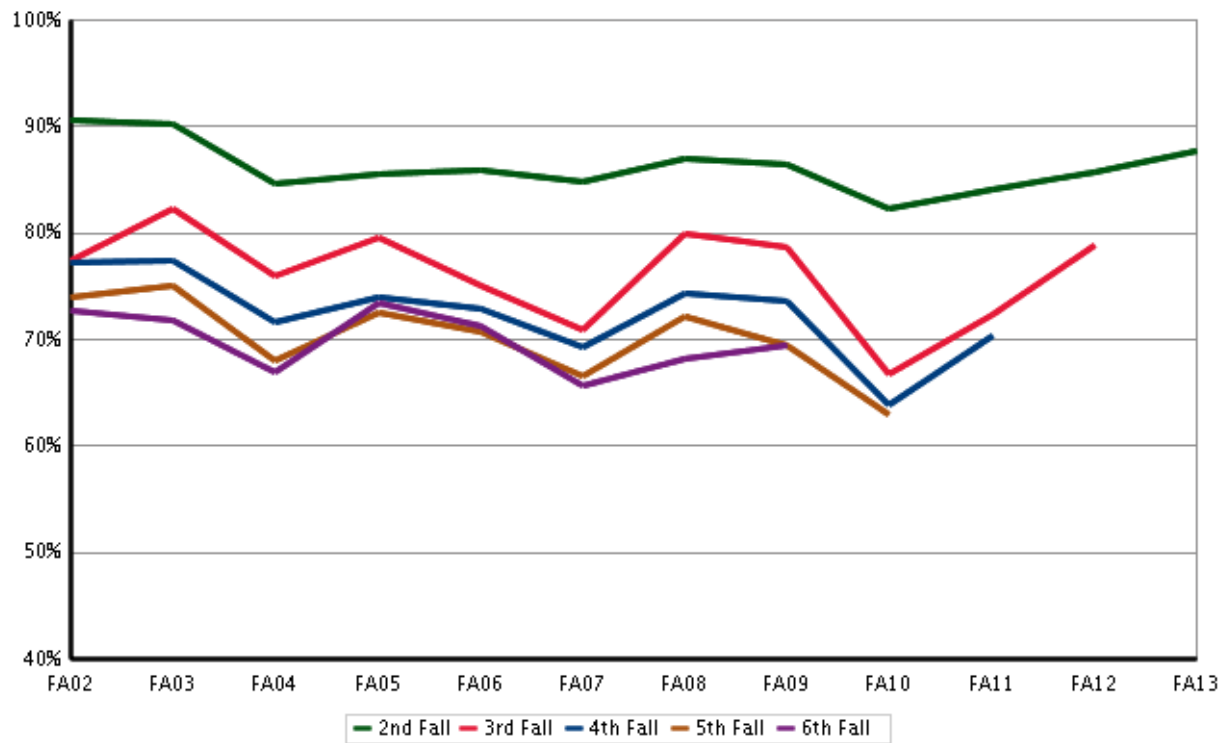

Graduation Rates

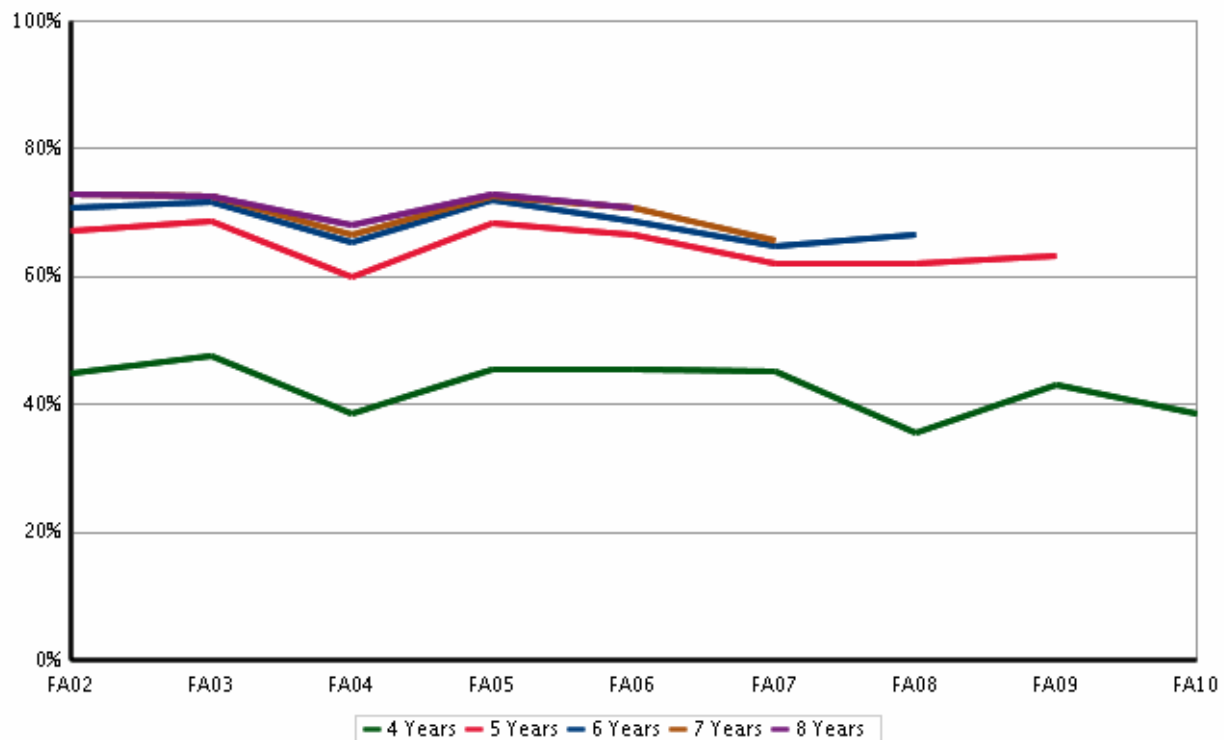

**Business**





## Fall 2014 Student Success Summary Business

### New Freshmen

	Return to Second Fall (FA13 cohort)			4-Year Graduation (FA10 cohort)			6-Year Graduation (FA08 cohort)		
	Cohort Size	Rate	Change	Cohort Size	Rate	Change	Cohort Size	Rate	Change
Overall	341	90.3	-1.0	328	62.2	3.8	348	75.6	-2.0
Resident	255	91.0	-0.8	281	63.0	6.2	295	76.7	-2.6
Non-Resident	86	88.4	-1.2	47	57.4	-7.0	53	69.2	-2.0
Non-Resident - WUE	15	100.0	0.0	9	~	~	11	72.7	-17.3
Non-Resident - Non-WUE	71	85.9	-2.8	38	47.4	-14.1	42	68.3	0.4
Minority	64	92.2	9.2	43	51.2	-6.7	34	67.6	-4.9
Hispanic/Latino	36	94.4	6.4	18	38.9	-21.1	13	76.9	4.2
Multi-Racial	14	85.7	10.7	12	50.0	5.6	12	58.3	-8.4
Native American	0	~	~	0	~	~	1	~	~
Asian American	11	90.9	24.2	6	~	~	5	~	~
Black	3	~	~	7	~	~	2	~	~
Hawaiian/Pac Islander	0	~	~	0	~	~	1	~	~
Non-Minority	277	89.9	-2.9	285	63.9	5.5	314	76.5	-1.9
International	2	~	~	1	~	~	1	~	~
White	258	89.1	-4.0	267	63.3	4.5	296	75.3	-3.2
No Response	17	100.0	12.5	17	70.6	20.6	17	94.1	12.3
Resident Minority	49	95.9	13.4	40	50.0	-9.4	28	60.7	-12.8
Resident Non-Minority	206	89.8	-3.8	241	65.1	8.7	267	78.4	-1.8
Non-Resident Minority	15	80.0	-5.7	3	~	~	6	~	~
Non-Resident Non-Minority	71	90.1	0.1	44	56.8	-9.2	47	65.2	-6.5
Female	156	88.5	-3.6	161	67.1	3.0	162	75.5	-4.5
Male	185	91.9	1.2	167	57.5	4.8	186	75.7	0.5
Pell Recipient	55	89.1	3.1	57	56.1	-1.0	43	67.4	-3.2
Not Pell Recipient	286	90.6	-1.9	271	63.5	4.9	305	76.7	-1.8
First Generation	69	91.3	2.6	48	47.9	-8.6	87	70.9	-1.8
Not First Generation	272	90.1	-1.8	280	64.6	5.7	261	77.1	-1.8
Non-STEM	341	90.3	-1.0	328	62.2	3.8	348	75.6	-2.0
CCHE Index 0 - 100	0	~	~	1	~	~	1	~	~
CCHE Index 101 - 114	93	88.2	-0.3	102	52.9	2.3	142	75.5	1.9
CCHE Index 115 - 124	152	89.5	-2.5	152	61.2	2.7	132	74.2	-1.9
CCHE Index >= 125	94	93.6	0.4	72	77.8	9.8	73	79.2	-7.3
CCHE Unknown	2	~	~	1	~	~	0	~	~

~ Indicates that the cohort is too small (less than 10)

\* Change represents the percentage point difference between the current year and the immediate previous year.

# Semester Persistence Within the University New Freshman

**Entry Cohort:**  
**College of Business**

**Persistence:**  
**University**

		Percent Persisting:													
Cohort Term	Size	1st Fall	Spring	2nd Fall	Spring	3rd Fall	Spring	4th Fall	Spring	5th Fall	Spring	6th Fall	Spring	7th Fall	Spring
FA95	200	100.0%	96.0%	88.5%	83.5%	79.0%	79.0%	79.0%	77.0%	76.5%	76.5%	75.0%	75.0%	75.0%	75.0%
FA96	177	100.0%	96.6%	84.7%	81.9%	76.8%	74.6%	76.3%	75.7%	76.8%	75.7%	76.3%	76.3%	76.3%	76.3%
FA97	223	100.0%	95.1%	84.8%	82.5%	80.3%	78.5%	76.2%	74.9%	76.2%	76.2%	75.3%	75.8%	75.8%	75.3%
FA98	255	100.0%	93.7%	85.9%	81.2%	76.9%	74.9%	78.0%	77.3%	75.3%	74.9%	73.7%	74.1%	74.1%	74.1%
FA99	358	100.0%	95.0%	88.0%	83.2%	78.5%	77.9%	78.5%	77.9%	76.0%	75.1%	74.3%	74.3%	74.6%	74.6%
FA00	400	100.0%	95.3%	87.0%	82.5%	79.7%	78.9%	78.9%	78.4%	76.7%	76.7%	77.2%	77.4%	77.7%	77.9%
FA01	301	100.0%	96.7%	87.4%	85.4%	79.7%	77.7%	77.4%	78.1%	78.4%	78.1%	76.4%	76.4%	76.7%	76.7%
FA02	283	100.0%	94.0%	84.5%	79.9%	74.6%	76.0%	75.3%	74.2%	73.1%	72.1%	73.1%	73.1%	72.7%	73.0%
FA03	260	100.0%	94.6%	88.4%	84.6%	78.4%	79.2%	78.4%	77.2%	76.0%	74.4%	74.8%	74.4%	74.4%	74.0%
FA04	303	100.0%	96.0%	86.8%	84.8%	80.5%	80.2%	78.9%	79.5%	77.2%	77.2%	77.6%	77.2%	77.6%	77.2%
FA05	298	100.0%	97.3%	88.9%	85.9%	82.9%	81.8%	80.8%	80.1%	78.8%	79.1%	79.1%	78.1%	78.5%	78.5%
FA06	317	100.0%	96.8%	90.2%	87.4%	84.5%	83.0%	83.6%	82.6%	82.0%	80.1%	80.1%	80.8%	81.1%	81.4%
FA07	322	100.0%	97.5%	90.4%	89.1%	82.6%	81.7%	81.4%	79.5%	78.0%	78.3%	77.6%	78.6%	79.2%	79.8%
FA08	348	100.0%	94.8%	83.9%	81.9%	80.1%	79.1%	77.7%	77.1%	76.5%	75.9%	76.8%	76.2%	76.2%	
FA09	293	100.0%	96.2%	87.7%	84.6%	83.3%	83.6%	81.6%	80.2%	79.2%	78.5%	78.5%			
FA10	328	100.0%	96.0%	88.4%	86.3%	85.4%	83.2%	84.5%	83.8%	82.3%					
FA11	376	100.0%	95.5%	88.0%	85.1%	83.8%	81.4%	80.1%							
FA12	311	100.0%	95.8%	91.3%	88.4%	86.2%									
FA13	341	100.0%	96.2%	90.3%											

# Semester Persistence Within the College New Freshman

**Entry Cohort:**  
**College of Business**

**Persistence:**  
**College of Business**

		Percent Persisting:													
Cohort Term	Size	1st Fall	Spring	2nd Fall	Spring	3rd Fall	Spring	4th Fall	Spring	5th Fall	Spring	6th Fall	Spring	7th Fall	Spring
FA95	200	100.0%	94.5%	83.5%	75.0%	69.0%	68.0%	67.0%	65.0%	65.0%	65.0%	64.5%	64.5%	64.5%	64.5%
FA96	177	100.0%	93.2%	79.7%	74.0%	67.8%	63.8%	64.4%	63.8%	65.5%	64.4%	64.4%	64.4%	64.4%	64.4%
FA97	223	100.0%	92.4%	77.6%	74.0%	71.7%	68.2%	65.5%	65.0%	65.0%	64.6%	63.7%	64.1%	64.1%	64.1%
FA98	255	100.0%	90.6%	79.6%	72.5%	66.7%	64.3%	65.1%	65.1%	64.3%	63.9%	63.5%	63.5%	63.1%	63.1%
FA99	358	100.0%	91.1%	81.8%	76.0%	70.1%	68.4%	69.0%	68.4%	67.3%	66.2%	66.2%	65.9%	66.2%	65.9%
FA00	400	100.0%	92.0%	78.7%	71.4%	67.9%	65.2%	64.9%	64.9%	64.2%	63.9%	64.2%	64.4%	64.7%	64.7%
FA01	301	100.0%	92.4%	80.1%	76.4%	68.4%	67.1%	66.8%	66.4%	66.8%	66.4%	65.4%	65.4%	65.4%	65.4%
FA02	283	100.0%	89.0%	77.0%	70.7%	64.0%	64.0%	62.9%	61.8%	61.1%	60.1%	61.1%	61.1%	60.6%	60.6%
FA03	260	100.0%	90.8%	82.2%	76.1%	68.0%	67.2%	66.0%	65.6%	64.0%	62.8%	63.2%	62.8%	62.8%	62.4%
FA04	303	100.0%	93.1%	81.2%	75.2%	69.0%	68.0%	68.0%	67.7%	65.7%	66.0%	65.3%	65.7%	65.7%	65.3%
FA05	298	100.0%	95.6%	84.6%	79.5%	75.8%	73.7%	71.7%	71.4%	70.4%	70.4%	70.7%	69.7%	70.0%	70.0%
FA06	317	100.0%	94.6%	85.8%	80.4%	76.7%	75.1%	74.8%	72.6%	72.2%	70.7%	71.0%	71.9%	71.6%	71.6%
FA07	322	100.0%	94.7%	84.8%	82.6%	75.5%	73.6%	73.3%	71.1%	68.9%	68.6%	68.0%	68.9%	69.3%	69.9%
FA08	348	100.0%	92.8%	78.7%	73.6%	69.7%	67.5%	65.5%	64.6%	63.5%	63.2%	63.2%	62.9%	63.1%	
FA09	293	100.0%	93.9%	82.9%	78.2%	76.5%	76.1%	73.0%	71.7%	71.0%	70.3%	70.3%			
FA10	328	100.0%	94.8%	84.8%	81.7%	79.6%	76.8%	77.1%	76.8%	75.0%					
FA11	376	100.0%	92.6%	83.2%	79.5%	77.4%	75.8%	73.1%							
FA12	311	100.0%	93.6%	84.9%	79.7%	76.5%									
FA13	341	100.0%	93.8%	85.9%											

## Graduation Rates Within the University New Freshman

**Entry Cohort:**  
**College of Business**

**Graduation:**  
**University**

		Percent Graduated:													
Cohort Term	Size	4th Fall	Spring	Summer	5th Fall	Spring	Summer	6th Fall	Spring	Summer	7th Fall	Spring	Summer	8th Fall	Spring
FA94	131	2.3%	38.2%	39.7%	57.3%	64.9%	67.2%	68.7%	70.2%	71.0%	71.8%	71.8%	71.8%	72.5%	72.5%
FA95	200	3.0%	43.0%	48.0%	61.5%	70.0%	71.5%	74.0%	75.0%	75.0%	75.0%	75.0%	75.0%	75.0%	75.0%
FA96	177	7.3%	44.1%	52.0%	66.1%	71.2%	72.3%	75.1%	75.7%	75.7%	76.3%	76.3%	76.3%	76.3%	76.3%
FA97	223	12.6%	52.0%	53.8%	65.5%	70.9%	71.7%	73.1%	75.3%	75.3%	75.3%	75.3%	75.3%	75.8%	75.8%
FA98	255	9.4%	44.7%	48.6%	60.4%	68.2%	70.2%	71.8%	72.5%	72.5%	72.9%	72.9%	73.3%	73.3%	73.3%
FA99	358	7.5%	48.0%	52.8%	65.1%	69.8%	71.2%	71.8%	73.2%	73.2%	73.7%	74.3%	74.3%	74.3%	74.6%
FA00	400	5.3%	43.4%	49.4%	66.2%	72.4%	73.9%	74.9%	75.2%	75.4%	76.4%	77.2%	77.2%	77.2%	77.2%
FA01	301	11.0%	46.8%	53.2%	63.8%	73.8%	74.4%	75.1%	75.7%	76.4%	76.4%	76.7%	77.1%	77.1%	77.1%
FA02	283	7.4%	41.7%	47.0%	58.3%	65.0%	66.4%	68.9%	70.7%	71.3%	72.0%	72.0%	72.3%	72.7%	72.7%
FA03	260	8.5%	47.5%	51.0%	61.6%	68.6%	69.4%	70.9%	72.9%	73.6%	73.6%	73.6%	74.0%	74.4%	74.4%
FA04	303	9.2%	49.8%	53.8%	63.4%	71.0%	72.6%	73.9%	75.9%	75.9%	76.6%	77.2%	77.2%	77.2%	77.2%
FA05	298	9.1%	51.2%	55.9%	69.4%	74.4%	74.7%	75.8%	76.8%	77.1%	77.1%	77.4%	77.8%	77.8%	78.1%
FA06	317	7.6%	54.9%	60.6%	71.0%	77.0%	77.6%	78.5%	79.2%	79.2%	80.1%	80.8%	80.8%	80.8%	81.1%
FA07	322	5.6%	54.3%	58.7%	69.3%	74.8%	75.2%	76.4%	77.6%	77.6%	78.3%	79.2%	79.2%		
FA08	348	5.8%	49.9%	56.2%	66.1%	72.5%	73.0%	74.5%	75.4%	75.6%					
FA09	293	6.5%	54.3%	58.4%	68.9%	75.4%	76.5%								
FA10	328	10.4%	58.8%	62.2%											

# Graduation Rates Within the College New Freshman

**Entry Cohort:**  
**College of Business**

**Graduation:**  
**College of Business**

		Percent Graduated:													
Cohort Term	Size	4th Fall	Spring	Summer	5th Fall	Spring	Summer	6th Fall	Spring	Summer	7th Fall	Spring	Summer	8th Fall	Spring
FA94	131	2.3%	34.4%	35.9%	50.4%	55.0%	56.5%	57.3%	58.0%	58.0%	58.8%	58.8%	58.8%	58.8%	58.8%
FA95	200	3.0%	38.0%	42.0%	53.5%	60.5%	61.5%	63.5%	64.5%	64.5%	64.5%	64.5%	64.5%	64.5%	64.5%
FA96	177	6.2%	41.2%	48.0%	57.1%	61.0%	62.1%	63.8%	63.8%	63.8%	64.4%	64.4%	64.4%	64.4%	64.4%
FA97	223	11.2%	48.0%	49.8%	58.3%	62.8%	62.8%	62.8%	64.1%	64.1%	64.1%	64.1%	64.1%	64.6%	64.6%
FA98	255	7.5%	40.8%	44.3%	53.7%	59.2%	61.2%	62.4%	62.4%	62.4%	62.4%	62.4%	62.7%	62.7%	62.7%
FA99	358	6.1%	44.4%	48.6%	58.7%	62.8%	64.0%	64.2%	65.1%	65.1%	65.6%	65.9%	65.9%	65.9%	65.9%
FA00	400	4.8%	38.8%	44.1%	56.9%	60.9%	62.2%	62.7%	62.9%	63.2%	63.9%	64.4%	64.4%	64.4%	64.4%
FA01	301	9.0%	42.5%	48.2%	56.8%	63.8%	63.8%	64.5%	64.8%	65.1%	65.1%	65.4%	65.4%	65.4%	65.4%
FA02	283	7.1%	37.5%	41.7%	50.5%	55.1%	55.8%	57.6%	59.0%	59.6%	60.3%	60.3%	60.6%	61.0%	61.0%
FA03	260	7.7%	44.4%	47.9%	55.4%	60.1%	60.5%	61.2%	62.0%	62.4%	62.4%	62.4%	62.4%	62.8%	62.8%
FA04	303	8.6%	45.5%	48.8%	55.4%	61.7%	62.7%	63.4%	64.7%	64.7%	64.7%	65.3%	65.3%	65.3%	65.3%
FA05	298	8.8%	46.8%	51.2%	64.0%	67.7%	68.0%	68.7%	69.0%	69.4%	69.4%	69.4%	69.7%	69.7%	69.7%
FA06	317	6.3%	51.4%	55.8%	64.4%	68.5%	68.8%	69.7%	70.3%	70.3%	71.3%	71.3%	71.3%	71.3%	71.6%
FA07	322	5.6%	50.9%	54.3%	63.0%	66.5%	66.8%	67.1%	68.0%	68.0%	68.6%	69.6%	69.6%		
FA08	348	4.6%	44.6%	49.6%	56.8%	61.7%	61.7%	62.3%	62.9%	63.1%					
FA09	293	6.5%	49.8%	53.9%	62.8%	68.3%	68.9%								
FA10	328	9.5%	55.2%	58.2%											

# Persistence and Graduation Business New Freshman

Fall-to-Fall Persistence

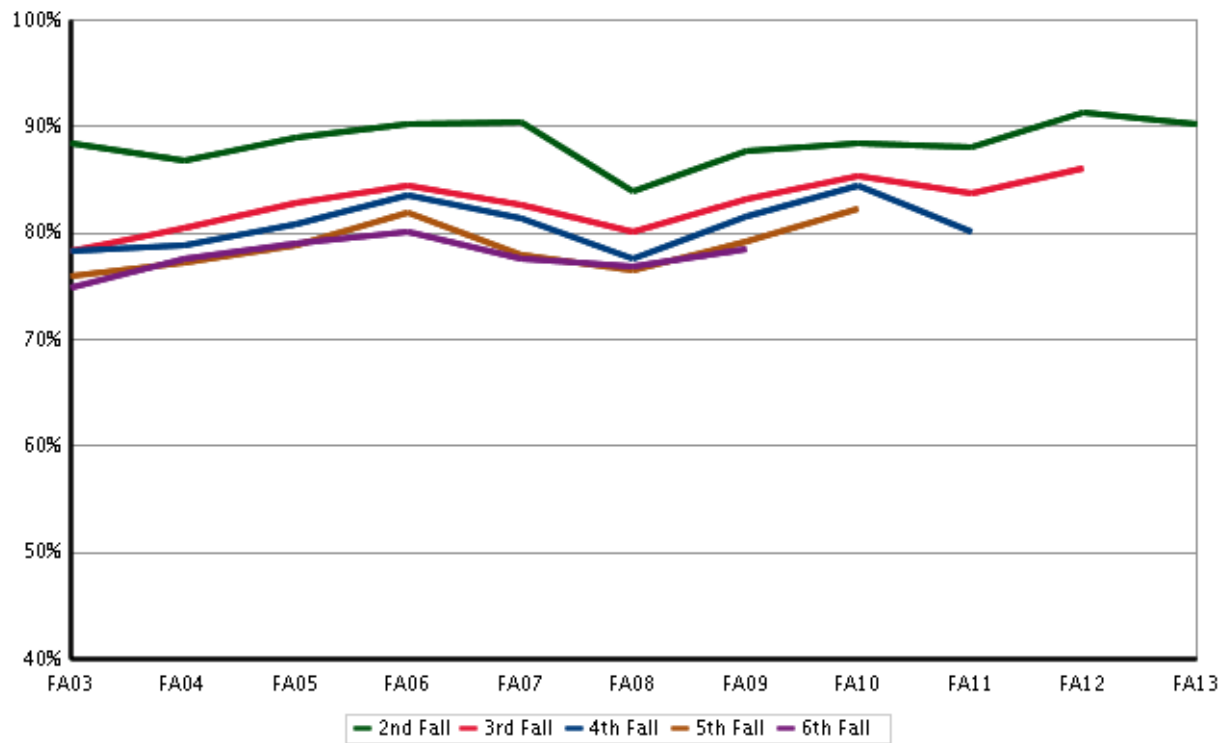

Graduation Rates

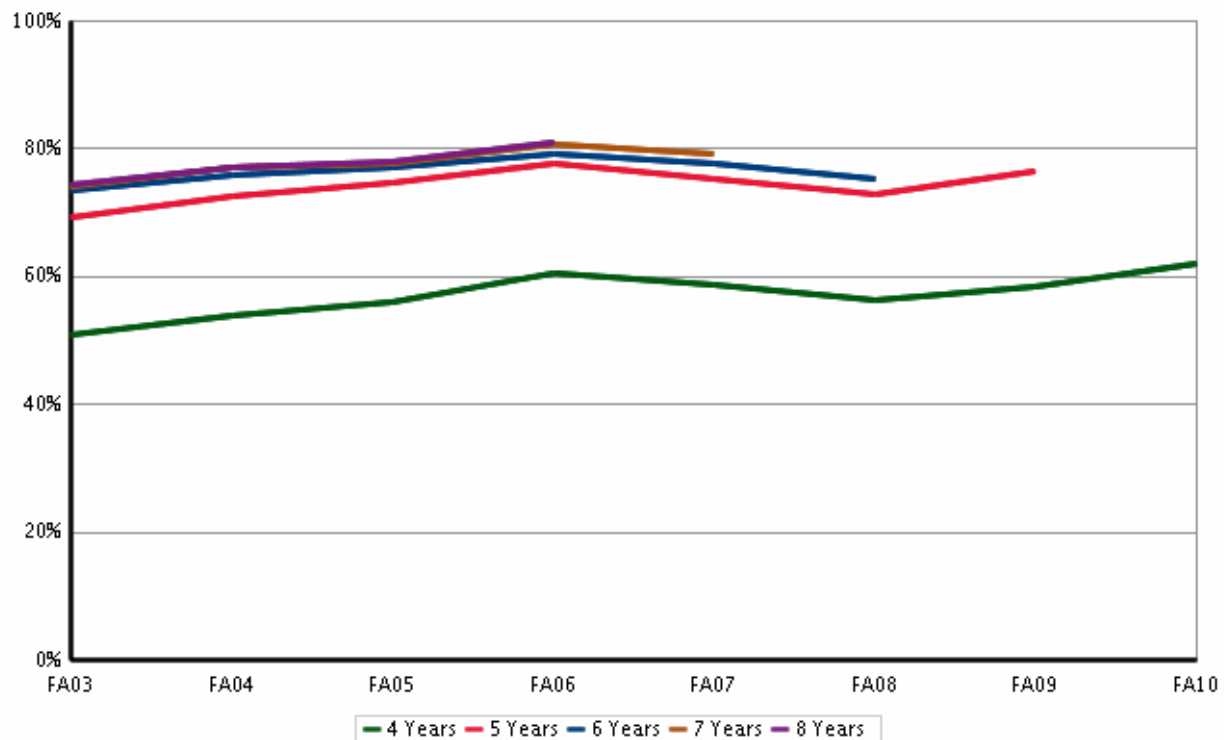

# **Engineering**





## Fall 2014 Student Success Summary Engineering

### New Freshmen

	Return to Second Fall (FA13 cohort)			4-Year Graduation (FA10 cohort)			6-Year Graduation (FA08 cohort)		
	Cohort Size	Rate	Change	Cohort Size	Rate	Change	Cohort Size	Rate	Change
Overall	571	91.9	1.0	447	29.1	1.5	389	71.5	-2.4
Resident	410	93.7	1.3	339	27.7	1.1	309	72.2	-1.9
Non-Resident	161	87.6	1.1	108	33.3	2.5	80	68.8	-4.6
Non-Resident - WUE	51	86.3	-5.7	28	42.9	4.7	25	76.0	-0.5
Non-Resident - Non-WUE	110	88.2	4.5	80	30.0	2.6	55	65.5	-7.1
Minority	73	83.6	-8.3	57	21.1	-12.2	49	57.1	-15.1
Hispanic/Latino	46	84.8	-12.6	24	16.7	-26.6	31	51.6	-18.4
Multi-Racial	10	70.0	-11.0	15	26.7	6.7	6	~	~
Native American	2	~	~	0	~	~	2	~	~
Asian American	11	81.8	-18.2	12	25.0	-12.5	8	~	~
Black	4	~	~	5	~	~	2	~	~
Hawaiian/Pac Islander	0	~	~	1	~	~	0	~	~
Non-Minority	498	93.2	2.5	390	30.3	3.5	340	73.5	-0.6
International	6	~	~	10	40.0	-17.1	7	~	~
White	465	93.1	3.1	359	30.9	4.4	322	73.9	0.5
No Response	27	92.6	-5.4	21	14.3	-9.8	11	81.8	-1.5
Resident Minority	56	89.3	-4.1	49	18.4	-16.6	38	63.2	-4.5
Resident Non-Minority	354	94.4	2.2	290	29.3	3.9	271	73.4	-1.5
Non-Resident Minority	17	64.7	-19.9	8	~	~	11	36.4	-63.6
Non-Resident Non-Minority	144	90.3	3.6	100	33.0	1.8	69	73.9	2.3
Female	136	95.6	3.7	118	34.7	-1.4	77	80.5	7.6
Male	435	90.8	0.2	329	27.1	1.9	312	69.2	-5.0
Pell Recipient	81	85.2	-2.8	68	26.5	4.1	38	57.9	6.5
Not Pell Recipient	490	93.1	1.7	379	29.6	1.1	351	72.9	-3.5
First Generation	104	90.4	1.1	72	26.4	1.1	66	68.2	2.6
Not First Generation	467	92.3	1.0	375	29.6	1.5	323	72.1	-3.7
STEM	487	91.6	1.0	387	29.2	0.4	349	72.8	-1.5
Non-STEM	84	94.0	2.0	60	28.3	6.6	40	60.0	-9.2
CCHE Index 101 - 114	86	89.5	-4.2	62	19.4	3.2	75	48.0	-23.4
CCHE Index 115 - 124	215	92.1	5.1	174	20.7	1.2	141	75.9	3.6
CCHE Index >= 125	269	92.6	-0.5	200	39.0	0.2	166	79.5	2.6
CCHE Unknown	1	~	~	11	36.4	-13.6	7	~	~

~ Indicates that the cohort is too small (less than 10)

\* Change represents the percentage point difference between the current year and the immediate previous year.

# Semester Persistence Within the University New Freshman

**Entry Cohort:**  
**College of Engineering**

**Persistence:**  
**University**

		Percent Persisting:													
Cohort Term	Size	1st Fall	Spring	2nd Fall	Spring	3rd Fall	Spring	4th Fall	Spring	5th Fall	Spring	6th Fall	Spring	7th Fall	Spring
FA95	251	100.0%	96.8%	90.0%	82.9%	80.1%	76.1%	74.1%	70.9%	72.5%	72.1%	69.7%	69.7%	69.7%	70.1%
FA96	239	100.0%	97.9%	89.5%	84.9%	80.8%	79.1%	78.2%	75.7%	75.3%	75.3%	74.9%	74.5%	75.3%	75.3%
FA97	246	100.0%	96.3%	86.2%	79.3%	76.0%	73.6%	73.6%	72.4%	73.2%	72.0%	72.4%	71.1%	70.7%	71.5%
FA98	312	100.0%	96.5%	84.9%	79.8%	76.3%	74.7%	71.8%	70.8%	72.1%	72.1%	72.8%	72.1%	72.4%	72.8%
FA99	301	100.0%	96.0%	86.0%	81.1%	76.1%	74.1%	72.8%	73.1%	72.4%	72.4%	72.1%	71.8%	71.4%	70.4%
FA00	304	100.0%	96.7%	89.1%	82.6%	80.9%	79.6%	78.0%	76.6%	75.7%	76.2%	74.6%	73.6%	73.3%	73.7%
FA01	347	100.0%	97.4%	84.4%	78.7%	75.5%	73.2%	72.8%	71.4%	72.0%	72.3%	71.4%	70.5%	70.5%	70.8%
FA02	324	100.0%	95.4%	88.3%	82.7%	77.5%	76.2%	76.9%	77.2%	76.9%	76.2%	74.1%	73.8%	73.5%	73.5%
FA03	315	100.0%	96.8%	89.2%	83.5%	80.3%	76.8%	76.2%	75.6%	75.6%	74.9%	76.2%	76.2%	75.9%	76.2%
FA04	347	100.0%	95.7%	87.0%	82.1%	80.1%	78.9%	78.3%	78.6%	77.2%	76.3%	76.6%	76.0%	75.4%	75.7%
FA05	248	100.0%	98.0%	88.3%	83.9%	75.8%	75.4%	73.8%	72.6%	70.6%	71.0%	71.4%	70.6%	71.0%	70.6%
FA06	273	100.0%	96.3%	86.4%	79.5%	74.4%	72.2%	71.3%	71.0%	72.0%	69.7%	68.3%	68.6%	69.4%	69.4%
FA07	357	100.0%	96.9%	89.6%	84.9%	83.2%	81.5%	79.6%	78.4%	77.0%	77.6%	77.3%	76.5%	77.9%	77.3%
FA08	389	100.0%	98.5%	88.7%	83.5%	80.7%	79.7%	78.7%	77.9%	74.8%	75.3%	74.6%	74.6%	74.0%	
FA09	437	100.0%	95.4%	86.5%	81.7%	76.4%	73.8%	74.7%	73.6%	71.7%	71.9%	70.0%			
FA10	447	100.0%	96.9%	89.5%	84.3%	81.7%	80.3%	78.7%	77.9%	76.3%					
FA11	486	100.0%	96.5%	89.1%	84.6%	79.4%	77.6%	77.3%							
FA12	581	100.0%	96.6%	90.9%	87.3%	83.8%									
FA13	571	100.0%	97.0%	91.9%											

# Semester Persistence Within the College New Freshman

**Entry Cohort:**  
**College of Engineering**

**Persistence:**  
**College of Engineering**

		Percent Persisting:													
Cohort Term	Size	1st Fall	Spring	2nd Fall	Spring	3rd Fall	Spring	4th Fall	Spring	5th Fall	Spring	6th Fall	Spring	7th Fall	Spring
FA95	251	100.0%	88.0%	72.9%	57.8%	49.8%	47.4%	45.0%	42.6%	44.2%	43.8%	43.0%	42.2%	42.6%	43.0%
FA96	239	100.0%	89.1%	72.4%	64.9%	56.1%	52.7%	51.0%	49.8%	49.8%	49.4%	48.5%	48.5%	49.0%	49.0%
FA97	246	100.0%	91.1%	76.0%	63.4%	54.5%	50.0%	49.2%	47.2%	46.7%	45.9%	46.3%	44.7%	44.7%	44.7%
FA98	312	100.0%	86.5%	69.9%	59.0%	53.8%	52.2%	48.4%	47.4%	48.1%	47.4%	48.4%	47.8%	47.1%	47.8%
FA99	301	100.0%	85.4%	68.4%	58.8%	54.8%	51.5%	49.8%	50.2%	48.5%	48.5%	48.8%	48.2%	48.2%	47.5%
FA00	304	100.0%	83.6%	68.4%	60.9%	54.9%	51.3%	49.0%	48.4%	48.0%	48.8%	47.5%	47.2%	46.9%	47.0%
FA01	347	100.0%	82.7%	67.7%	58.5%	52.4%	49.6%	48.8%	47.7%	47.4%	46.5%	46.0%	45.4%	45.7%	46.0%
FA02	324	100.0%	82.4%	67.0%	56.5%	50.0%	46.6%	46.0%	46.0%	45.7%	45.1%	44.1%	43.5%	43.5%	43.5%
FA03	315	100.0%	86.0%	71.1%	60.0%	54.3%	49.8%	48.6%	47.9%	48.3%	47.3%	47.0%	47.0%	46.3%	46.7%
FA04	347	100.0%	87.6%	69.7%	60.2%	56.6%	54.6%	54.3%	53.5%	51.4%	50.9%	50.6%	50.9%	50.0%	50.0%
FA05	248	100.0%	85.9%	67.7%	60.1%	48.4%	46.0%	44.0%	42.3%	40.7%	40.7%	39.9%	39.1%	38.7%	39.1%
FA06	273	100.0%	80.2%	61.5%	52.7%	45.4%	44.0%	44.1%	43.4%	43.5%	42.8%	41.0%	41.0%	41.3%	41.0%
FA07	357	100.0%	86.6%	72.0%	61.3%	54.3%	50.1%	47.9%	47.1%	45.7%	46.5%	46.5%	45.7%	45.7%	45.4%
FA08	389	100.0%	89.2%	72.5%	61.2%	55.5%	53.0%	51.4%	49.6%	48.1%	48.8%	48.1%	47.8%	47.8%	
FA09	437	100.0%	82.6%	61.9%	51.4%	43.8%	42.1%	42.5%	42.1%	41.2%	41.2%	40.3%			
FA10	447	100.0%	85.5%	66.0%	57.0%	52.1%	49.2%	47.0%	44.7%	43.6%					
FA11	486	100.0%	87.4%	71.4%	63.2%	54.9%	53.5%	51.8%							
FA12	581	100.0%	88.5%	73.5%	62.7%	55.9%									
FA13	571	100.0%	86.0%	73.2%											

## Graduation Rates Within the University New Freshman

**Entry Cohort:**  
**College of Engineering**

**Graduation:**  
**University**

		Percent Graduated:													
Cohort Term	Size	4th Fall	Spring	Summer	5th Fall	Spring	Summer	6th Fall	Spring	Summer	7th Fall	Spring	Summer	8th Fall	Spring
FA93	263	1.1%	19.8%	22.8%	39.9%	58.9%	60.1%	63.5%	66.5%	66.9%	68.1%	69.6%	70.0%	70.3%	70.3%
FA94	243	0.4%	23.0%	24.3%	37.4%	62.1%	63.4%	66.7%	68.7%	69.5%	70.0%	70.8%	71.6%	72.0%	72.0%
FA95	251	0.8%	21.9%	23.9%	36.7%	59.8%	61.0%	64.9%	66.9%	67.3%	67.7%	68.9%	68.9%	69.7%	70.1%
FA96	239	1.3%	23.0%	26.4%	41.8%	66.5%	68.2%	69.5%	72.4%	72.8%	73.2%	74.5%	74.5%	74.5%	74.9%
FA97	246	2.0%	21.5%	23.6%	37.0%	60.6%	62.2%	63.4%	66.3%	67.1%	67.1%	68.3%	68.3%	69.1%	69.1%
FA98	312	0.3%	27.9%	30.4%	44.2%	61.5%	62.8%	65.4%	68.9%	68.9%	69.2%	69.6%	69.6%	70.5%	71.5%
FA99	301	0.3%	25.6%	27.9%	43.9%	62.5%	62.5%	64.1%	67.8%	68.1%	68.8%	69.1%	69.8%	70.1%	70.8%
FA00	304	1.6%	24.7%	26.6%	41.1%	61.7%	63.0%	66.0%	69.0%	69.6%	70.0%	72.0%	72.4%	72.7%	73.4%
FA01	347	0.6%	26.6%	28.0%	39.6%	58.4%	60.4%	63.0%	67.1%	67.9%	68.8%	69.9%	69.9%	69.9%	69.9%
FA02	324	1.2%	29.3%	31.8%	45.1%	63.0%	63.6%	67.0%	70.4%	71.0%	71.3%	71.3%	71.3%	72.2%	73.1%
FA03	315	1.6%	25.4%	28.9%	41.9%	63.5%	66.3%	68.6%	71.4%	72.7%	73.3%	74.6%	74.6%	74.9%	75.2%
FA04	347	0.3%	30.9%	33.2%	44.2%	61.3%	63.6%	65.3%	69.4%	70.2%	70.5%	72.3%	72.3%	72.8%	73.4%
FA05	248	0.8%	14.9%	18.1%	35.9%	56.0%	56.9%	60.5%	64.1%	64.5%	66.1%	68.1%	68.1%	69.8%	70.2%
FA06	273	2.2%	23.5%	25.1%	35.8%	56.8%	59.4%	62.0%	64.9%	66.1%	66.8%	67.9%	67.9%	68.3%	68.3%
FA07	357	1.4%	21.8%	25.5%	38.4%	64.1%	65.5%	69.5%	73.7%	73.9%	74.5%	76.5%	76.5%		
FA08	389	0.8%	23.4%	26.0%	37.3%	62.2%	63.8%	67.1%	71.2%	71.5%					
FA09	437	0.9%	24.1%	27.6%	40.6%	61.1%	63.4%								
FA10	447	1.8%	26.4%	29.1%											

# Graduation Rates Within the College New Freshman

**Entry Cohort:**  
**College of Engineering**

**Graduation:**  
**College of Engineering**

		Percent Graduated:													
Cohort Term	Size	4th Fall	Spring	Summer	5th Fall	Spring	Summer	6th Fall	Spring	Summer	7th Fall	Spring	Summer	8th Fall	Spring
FA93	263	0.8%	14.1%	14.8%	24.3%	38.0%	38.0%	39.5%	41.1%	41.4%	41.8%	42.6%	42.6%	42.6%	42.6%
FA94	243	0.0%	12.8%	12.8%	18.1%	37.9%	38.3%	39.9%	41.6%	42.0%	42.4%	42.8%	42.8%	42.8%	42.8%
FA95	251	0.0%	13.5%	14.3%	20.3%	38.2%	39.0%	40.6%	41.8%	42.2%	42.6%	42.6%	42.6%	43.0%	43.0%
FA96	239	0.4%	16.3%	18.0%	26.8%	44.4%	45.6%	45.6%	47.3%	47.3%	47.7%	48.5%	48.5%	48.5%	49.0%
FA97	246	0.8%	14.6%	16.3%	25.6%	40.7%	41.5%	41.5%	42.7%	43.1%	43.1%	43.9%	43.9%	43.9%	43.9%
FA98	312	0.3%	19.6%	20.5%	30.1%	42.3%	43.3%	44.2%	46.2%	46.2%	46.2%	46.2%	46.2%	46.2%	46.8%
FA99	301	0.0%	17.3%	18.9%	29.9%	43.5%	43.5%	43.9%	46.8%	46.8%	47.2%	47.5%	47.5%	47.5%	47.5%
FA00	304	0.0%	16.8%	17.1%	24.7%	40.9%	41.3%	42.2%	44.6%	44.6%	44.9%	45.7%	46.1%	46.4%	46.7%
FA01	347	0.3%	19.7%	20.2%	24.6%	39.6%	39.9%	40.8%	43.6%	44.2%	44.5%	45.4%	45.4%	45.4%	45.4%
FA02	324	0.3%	18.5%	19.1%	24.7%	39.2%	39.5%	40.7%	42.9%	42.9%	42.9%	42.9%	42.9%	42.9%	43.8%
FA03	315	0.0%	15.9%	18.1%	25.4%	40.6%	42.5%	43.8%	44.4%	45.4%	45.7%	46.3%	46.3%	46.3%	46.3%
FA04	347	0.0%	21.1%	22.3%	28.0%	42.5%	44.2%	44.5%	47.4%	48.0%	48.0%	48.6%	48.6%	48.8%	49.1%
FA05	248	0.8%	8.1%	10.1%	17.7%	31.0%	31.5%	33.1%	36.3%	36.3%	37.5%	37.9%	37.9%	38.3%	38.3%
FA06	273	0.7%	12.5%	13.3%	17.0%	33.6%	35.8%	36.9%	38.7%	39.1%	39.5%	40.6%	40.6%	40.6%	40.6%
FA07	357	0.0%	13.4%	15.4%	20.4%	39.8%	40.1%	40.3%	43.4%	43.7%	43.7%	45.4%	45.4%		
FA08	389	0.0%	17.2%	18.0%	24.9%	41.6%	42.2%	43.7%	46.5%	46.8%					
FA09	437	0.0%	12.9%	14.5%	21.0%	36.2%	37.3%								
FA10	447	0.0%	16.1%	17.2%											

## Persistence and Graduation Engineering New Freshman

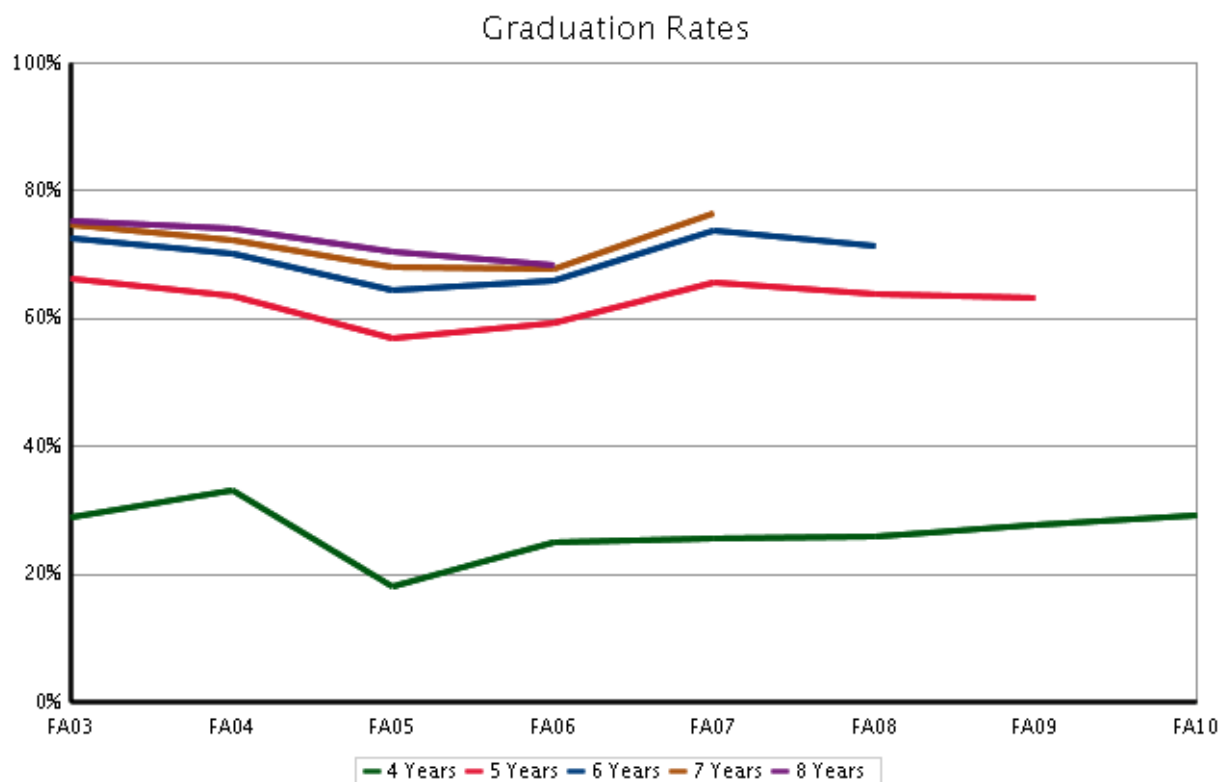
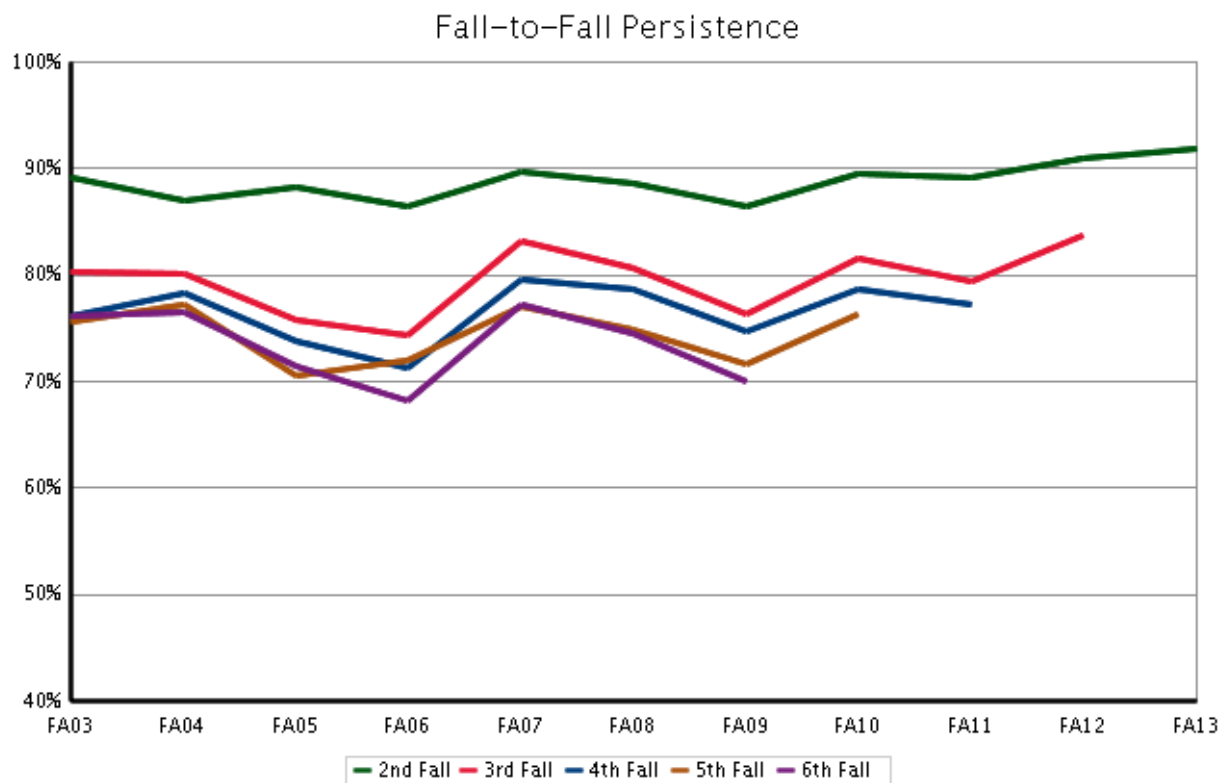

# **Health and Human Sciences**





## Fall 2014 Student Success Summary

### Health and Human Sciences

#### New Freshmen

	Return to Second Fall (FA13 cohort)			4-Year Graduation (FA10 cohort)			6-Year Graduation (FA08 cohort)		
	Cohort Size	Rate	Change	Cohort Size	Rate	Change	Cohort Size	Rate	Change
Overall	521	87.1	1.5	546	43.9	0.9	618	67.0	3.5
Resident	407	87.7	1.5	447	43.9	0.6	505	68.7	3.3
Non-Resident	114	85.1	1.8	99	43.4	2.4	113	59.3	2.7
Non-Resident - WUE	18	88.9	11.1	14	71.4	51.4	14	57.1	-12.1
Non-Resident - Non-WUE	96	84.4	0.6	85	38.8	-3.7	99	59.6	4.4
Minority	96	85.4	-1.0	69	31.9	-4.4	68	57.4	3.8
Hispanic/Latino	58	87.9	1.9	35	28.6	3.1	43	51.2	3.1
Multi-Racial	21	76.2	-15.1	10	50.0	0.0	6	~	~
Native American	1	~	~	2	~	~	7	~	~
Asian American	7	~	~	8	~	~	4	~	~
Black	9	~	~	13	23.1	-18.6	6	~	~
Hawaiian/Pac Islander	0	~	~	1	~	~	1	~	~
Non-Minority	425	87.5	2.1	477	45.6	1.3	550	68.2	3.1
International	2	~	~	0	~	~	1	~	~
White	408	87.3	1.7	457	46.1	1.7	528	68.8	3.0
No Response	15	93.3	11.2	20	35.0	-7.9	22	54.5	9.5
Resident Minority	85	84.7	-1.9	58	32.8	-4.1	59	61.0	6.2
Resident Non-Minority	322	88.5	2.4	389	45.6	0.9	446	69.7	2.4
Non-Resident Minority	11	90.9	5.2	11	27.3	-1.3	9	~	~
Non-Resident Non-Minority	103	84.5	1.7	88	45.5	3.2	104	61.5	3.9
Female	364	87.6	2.1	392	49.2	-1.4	439	67.0	1.6
Male	157	86.0	0.1	154	30.1	6.6	179	67.0	7.8
Pell Recipient	120	84.2	2.9	122	32.8	0.9	76	60.5	11.9
Not Pell Recipient	401	88.0	1.1	424	47.0	1.0	542	67.9	2.4
First Generation	131	83.2	5.2	118	33.1	-4.6	144	54.2	2.7
Not First Generation	390	88.5	-0.1	428	46.8	1.8	474	70.9	2.8
STEM	100	91.0	-1.2	90	40.0	7.0	150	69.3	1.7
Non-STEM	421	86.2	1.8	456	44.6	-0.9	468	66.2	3.9
CCHE Index 0 - 100	74	87.8	11.4	84	25.0	-1.4	111	61.3	17.4
CCHE Index 101 - 114	226	85.4	0.0	252	37.5	-3.4	316	63.3	1.3
CCHE Index 115 - 124	145	88.3	-2.5	128	53.9	4.7	122	72.1	-2.1
CCHE Index >= 125	75	89.3	2.9	82	67.1	7.4	67	85.1	9.2
CCHE Unknown	1	~	~	0	~	~	2	~	~

~ Indicates that the cohort is too small (less than 10)

\* Change represents the percentage point difference between the current year and the immediate previous year.

# Semester Persistence Within the University New Freshman

**Entry Cohort:**  
**College of Health and Human Sciences**

**Persistence:**  
**University**

		Percent Persisting:													
Cohort Term	Size	1st Fall	Spring	2nd Fall	Spring	3rd Fall	Spring	4th Fall	Spring	5th Fall	Spring	6th Fall	Spring	7th Fall	Spring
FA95	217	100.0%	95.4%	85.7%	80.2%	74.7%	75.6%	71.9%	71.9%	71.0%	71.4%	67.7%	67.7%	69.6%	69.1%
FA96	245	100.0%	95.5%	84.1%	78.0%	73.1%	71.4%	69.4%	69.4%	68.2%	68.6%	67.3%	66.9%	68.2%	68.2%
FA97	253	100.0%	94.9%	86.6%	82.2%	75.5%	73.1%	71.9%	70.8%	68.8%	70.0%	69.2%	69.2%	68.4%	68.8%
FA98	286	100.0%	95.1%	83.2%	80.0%	73.6%	70.4%	70.8%	71.5%	70.4%	71.5%	69.7%	70.8%	69.7%	70.1%
FA99	271	100.0%	93.0%	83.4%	79.3%	73.4%	72.3%	70.8%	69.7%	70.1%	69.0%	68.3%	69.0%	69.4%	69.0%
FA00	264	100.0%	93.6%	82.6%	76.5%	70.8%	68.9%	68.6%	67.8%	68.2%	68.6%	67.4%	67.8%	67.8%	67.8%
FA01	308	100.0%	93.2%	81.5%	77.3%	73.7%	70.8%	69.8%	69.2%	68.2%	68.8%	69.2%	69.5%	68.5%	69.2%
FA02	389	100.0%	94.6%	81.7%	78.4%	75.6%	72.0%	71.2%	70.7%	68.9%	68.6%	68.6%	68.6%	68.6%	68.9%
FA03	390	100.0%	95.4%	80.8%	77.4%	70.8%	69.7%	68.6%	66.6%	67.4%	66.8%	66.8%	67.1%	67.4%	67.4%
FA04	431	100.0%	94.4%	86.3%	80.3%	73.3%	69.8%	68.4%	67.5%	66.1%	66.4%	65.7%	65.9%	66.1%	66.6%
FA05	463	100.0%	95.0%	84.0%	78.8%	73.9%	73.2%	69.8%	69.1%	67.2%	67.2%	68.5%	67.8%	68.3%	68.0%
FA06	532	100.0%	93.6%	82.1%	76.9%	73.1%	71.8%	71.4%	70.3%	68.8%	69.2%	69.9%	69.5%	69.4%	69.2%
FA07	600	100.0%	92.0%	80.0%	73.7%	70.7%	68.8%	67.7%	67.3%	65.8%	65.2%	65.0%	64.7%	65.2%	65.0%
FA08	618	100.0%	94.8%	82.4%	78.2%	73.6%	71.8%	71.4%	70.6%	68.9%	67.8%	68.6%	68.1%	67.6%	
FA09	543	100.0%	92.4%	82.7%	79.3%	75.5%	74.0%	72.9%	72.5%	71.6%	70.5%	69.4%			
FA10	546	100.0%	95.4%	82.0%	78.9%	75.8%	74.5%	73.2%	73.2%	70.1%					
FA11	513	100.0%	94.2%	85.0%	83.2%	78.8%	77.0%	74.7%							
FA12	493	100.0%	92.7%	85.6%	82.2%	78.1%									
FA13	521	100.0%	95.2%	87.1%											

# Semester Persistence Within the College New Freshman

**Entry Cohort:**  
**College of Health and Human Sciences**

**Persistence:**  
**College of Health and Human Sciences**

		Percent Persisting:													
Cohort Term	Size	1st Fall	Spring	2nd Fall	Spring	3rd Fall	Spring	4th Fall	Spring	5th Fall	Spring	6th Fall	Spring	7th Fall	Spring
FA95	217	100.0%	91.7%	73.3%	67.3%	58.1%	58.1%	53.9%	53.9%	53.0%	53.5%	50.2%	50.2%	51.6%	51.6%
FA96	245	100.0%	91.4%	76.3%	67.8%	62.0%	57.6%	56.7%	56.7%	54.7%	55.9%	55.1%	55.1%	55.9%	55.9%
FA97	253	100.0%	92.9%	77.5%	70.4%	61.3%	60.5%	58.1%	56.5%	54.5%	55.7%	55.3%	55.3%	54.9%	55.3%
FA98	286	100.0%	88.5%	72.4%	67.7%	55.6%	53.5%	54.2%	54.2%	52.8%	53.9%	53.5%	53.9%	53.5%	53.5%
FA99	271	100.0%	86.7%	64.9%	57.2%	54.2%	52.0%	51.3%	50.6%	50.6%	50.2%	50.2%	50.6%	50.9%	50.9%
FA00	264	100.0%	86.4%	68.9%	60.2%	53.4%	53.0%	51.1%	50.0%	50.0%	50.8%	50.0%	50.4%	50.4%	50.4%
FA01	308	100.0%	81.2%	67.2%	59.1%	54.2%	51.9%	50.3%	49.4%	48.4%	49.4%	49.4%	50.0%	49.7%	50.0%
FA02	389	100.0%	86.9%	69.2%	65.0%	60.9%	56.6%	56.0%	55.8%	54.5%	54.2%	54.5%	54.2%	54.0%	54.0%
FA03	390	100.0%	89.0%	69.5%	62.1%	54.9%	54.1%	52.2%	51.2%	51.2%	51.7%	51.7%	51.4%	51.4%	51.4%
FA04	431	100.0%	88.2%	75.6%	69.4%	61.9%	58.5%	56.6%	54.8%	54.5%	54.5%	53.8%	53.8%	53.8%	54.1%
FA05	463	100.0%	85.3%	67.6%	62.2%	57.0%	55.9%	53.1%	52.7%	51.4%	51.2%	51.8%	51.4%	51.8%	51.8%
FA06	532	100.0%	85.7%	71.2%	62.6%	57.7%	56.2%	56.2%	55.3%	54.7%	54.7%	55.3%	54.9%	54.9%	54.7%
FA07	600	100.0%	83.7%	66.7%	59.3%	53.3%	52.0%	50.5%	50.3%	49.0%	48.7%	48.3%	48.3%	48.5%	48.5%
FA08	618	100.0%	85.9%	69.9%	64.7%	62.1%	59.7%	59.2%	58.1%	57.0%	56.5%	57.0%	56.6%	56.5%	
FA09	543	100.0%	82.0%	68.1%	63.7%	60.5%	59.8%	58.1%	57.9%	57.2%	56.5%	55.7%			
FA10	546	100.0%	86.1%	69.9%	63.5%	60.2%	58.3%	57.8%	57.2%	55.0%					
FA11	513	100.0%	84.2%	70.6%	66.1%	62.6%	60.4%	58.5%							
FA12	493	100.0%	83.0%	72.2%	68.2%	63.3%									
FA13	521	100.0%	87.1%	75.6%											

## Graduation Rates Within the University New Freshman

**Entry Cohort:**  
**College of Health and Human Sciences**

**Graduation:**  
**University**

		Percent Graduated:													
Cohort Term	Size	4th Fall	Spring	Summer	5th Fall	Spring	Summer	6th Fall	Spring	Summer	7th Fall	Spring	Summer	8th Fall	Spring
FA93	174	2.3%	24.3%	31.2%	43.4%	54.1%	55.2%	60.5%	61.6%	62.8%	63.4%	63.4%	64.5%	64.5%	65.1%
FA94	197	3.0%	22.8%	27.6%	42.9%	55.1%	58.2%	61.7%	62.8%	63.3%	63.8%	63.8%	63.8%	64.8%	65.3%
FA95	217	1.8%	26.7%	32.3%	47.0%	58.5%	59.4%	61.3%	65.4%	68.2%	68.7%	68.7%	68.7%	69.1%	69.1%
FA96	245	0.8%	22.0%	29.8%	46.5%	58.0%	60.4%	62.0%	65.3%	66.1%	66.9%	68.2%	68.2%	68.6%	68.6%
FA97	253	5.5%	29.6%	38.3%	50.6%	62.5%	64.4%	66.4%	67.6%	68.0%	68.4%	68.8%	68.8%	68.8%	68.8%
FA98	286	4.9%	32.4%	38.4%	52.5%	63.7%	65.1%	66.9%	68.0%	68.3%	69.0%	69.4%	70.1%	70.1%	70.4%
FA99	271	4.4%	36.9%	42.4%	52.4%	61.6%	63.1%	63.8%	67.2%	67.2%	67.9%	68.6%	68.6%	68.6%	68.6%
FA00	264	4.5%	32.2%	37.9%	51.5%	62.5%	64.0%	65.5%	66.3%	66.7%	67.4%	67.4%	67.8%	67.8%	67.8%
FA01	308	3.9%	37.3%	42.5%	53.9%	62.7%	63.6%	64.9%	65.9%	66.6%	66.6%	67.2%	67.2%	67.5%	68.2%
FA02	389	4.1%	30.8%	38.0%	51.4%	61.4%	62.7%	64.8%	66.3%	66.6%	67.6%	67.9%	67.9%	68.4%	68.4%
FA03	390	4.9%	34.2%	40.9%	53.0%	60.4%	60.9%	62.7%	64.8%	65.6%	65.8%	66.3%	66.6%	66.6%	66.8%
FA04	431	6.7%	34.3%	38.5%	53.1%	60.3%	61.9%	63.1%	65.0%	65.0%	65.9%	66.1%	66.1%	66.1%	66.1%
FA05	463	3.2%	32.2%	36.3%	50.1%	58.7%	60.7%	64.1%	65.9%	65.9%	66.1%	67.0%	67.0%	67.0%	67.4%
FA06	532	5.1%	36.8%	42.5%	52.3%	63.3%	64.8%	67.7%	68.6%	68.8%	68.8%	69.2%	69.2%	69.2%	69.4%
FA07	600	3.8%	34.7%	39.7%	50.8%	58.3%	59.8%	62.3%	63.2%	63.5%	64.0%	64.5%	64.5%		
FA08	618	5.3%	36.2%	41.4%	53.2%	62.0%	63.6%	65.7%	67.0%	67.0%					
FA09	543	5.5%	36.5%	43.0%	55.2%	62.7%	64.4%								
FA10	546	5.5%	37.1%	43.9%											

# Graduation Rates Within the College New Freshman

**Entry Cohort:**  
**College of Health and Human Sciences**

**Graduation:**  
**College of Health and Human Sciences**

		Percent Graduated:													
Cohort Term	Size	4th Fall	Spring	Summer	5th Fall	Spring	Summer	6th Fall	Spring	Summer	7th Fall	Spring	Summer	8th Fall	Spring
FA93	174	2.3%	20.2%	26.6%	37.0%	46.5%	47.7%	51.7%	52.3%	53.5%	53.5%	53.5%	54.1%	54.1%	54.7%
FA94	197	2.5%	17.3%	20.9%	32.1%	41.8%	43.4%	46.4%	46.9%	47.4%	47.4%	47.4%	47.4%	47.4%	48.0%
FA95	217	1.8%	16.6%	21.2%	33.6%	43.3%	43.8%	44.7%	48.4%	51.2%	51.6%	51.6%	51.6%	52.1%	52.1%
FA96	245	0.8%	17.6%	24.9%	38.0%	46.9%	49.4%	50.6%	53.5%	53.9%	54.7%	55.9%	55.9%	56.3%	56.3%
FA97	253	5.1%	24.1%	31.2%	41.9%	50.2%	51.4%	53.0%	54.2%	54.5%	54.9%	55.3%	55.3%	55.3%	55.3%
FA98	286	4.2%	25.0%	29.6%	39.4%	48.2%	49.6%	51.4%	52.5%	52.8%	53.5%	53.5%	53.9%	53.9%	53.9%
FA99	271	3.3%	28.4%	32.1%	38.7%	46.5%	47.2%	47.6%	49.4%	49.4%	50.2%	50.6%	50.6%	50.6%	50.6%
FA00	264	3.4%	23.9%	28.4%	40.2%	47.7%	48.1%	48.9%	49.2%	49.6%	50.0%	50.0%	50.4%	50.4%	50.4%
FA01	308	3.2%	30.8%	34.1%	40.9%	46.4%	46.8%	47.4%	48.1%	48.4%	48.4%	48.7%	48.7%	49.0%	49.4%
FA02	389	3.6%	26.2%	32.4%	42.7%	49.4%	50.1%	51.4%	52.4%	52.4%	53.2%	53.5%	53.5%	54.0%	54.0%
FA03	390	4.1%	27.0%	32.6%	41.6%	47.3%	47.8%	49.4%	50.4%	50.9%	50.9%	51.2%	51.2%	51.2%	51.4%
FA04	431	5.6%	29.2%	32.3%	44.3%	50.3%	51.3%	52.0%	53.4%	53.4%	53.8%	54.1%	54.1%	54.1%	54.1%
FA05	463	2.6%	25.9%	28.5%	39.3%	45.6%	46.7%	48.8%	50.3%	50.3%	50.3%	50.8%	50.8%	50.8%	51.2%
FA06	532	3.8%	30.5%	35.0%	42.5%	49.8%	50.9%	53.4%	54.3%	54.3%	54.3%	54.7%	54.7%	54.7%	54.7%
FA07	600	2.8%	28.0%	31.2%	39.5%	44.2%	45.3%	47.0%	47.3%	47.7%	48.0%	48.2%	48.2%		
FA08	618	5.3%	32.2%	36.1%	45.5%	52.4%	53.4%	55.2%	56.1%	56.1%					
FA09	543	4.6%	31.0%	36.2%	45.6%	50.7%	51.8%								
FA10	546	4.6%	30.8%	36.0%											

# Persistence and Graduation Health and Human Sciences New Freshman

Fall-to-Fall Persistence

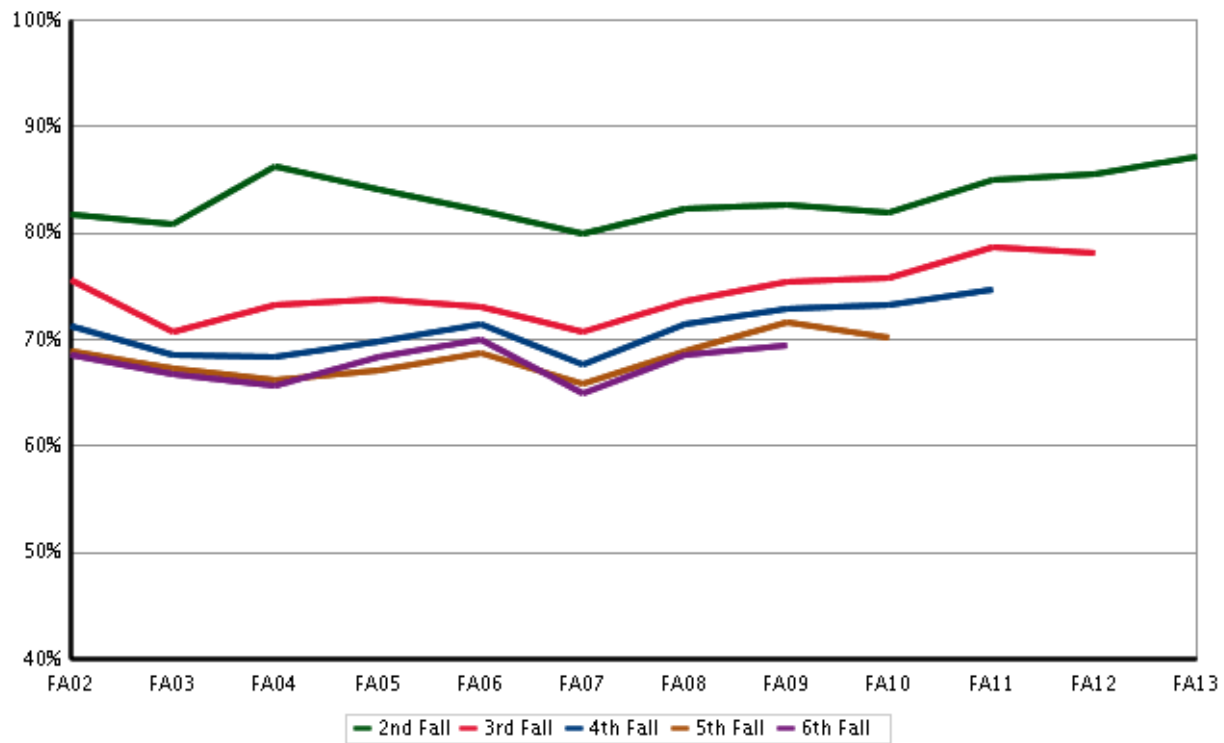

Graduation Rates

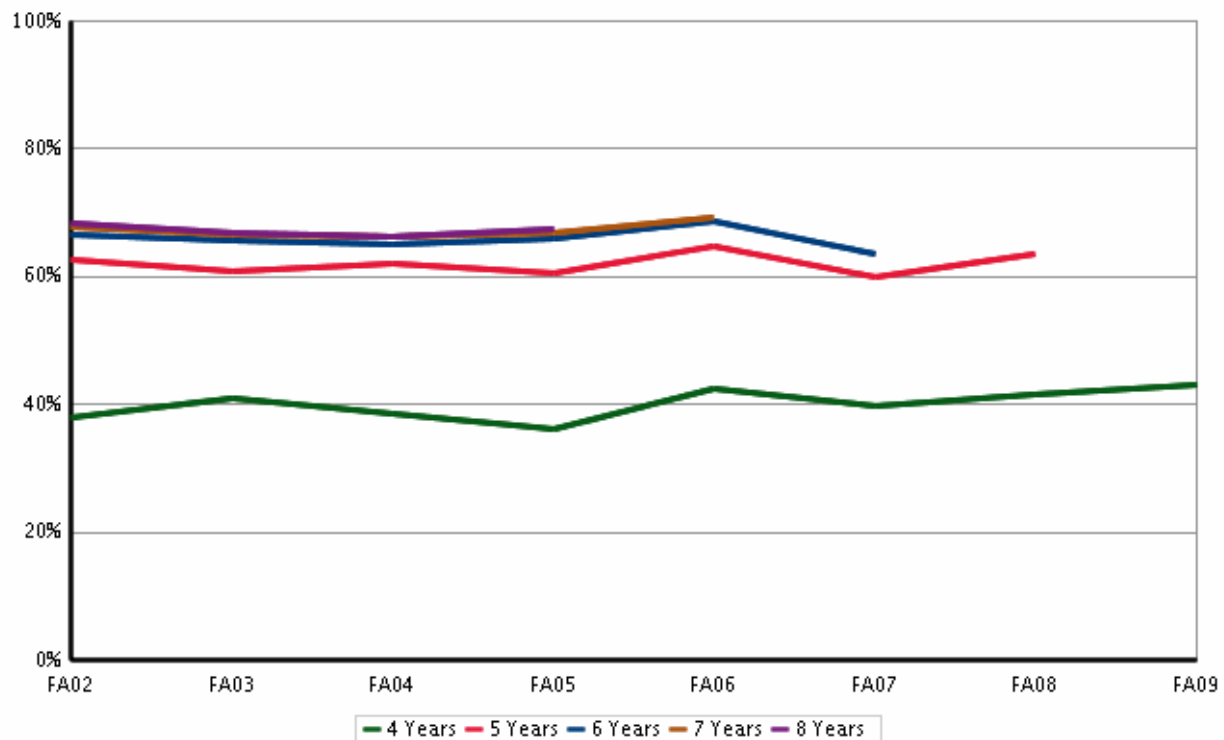

# **Intra-University**





## Fall 2014 Student Success Summary Intra-University

### New Freshmen

	Return to Second Fall (FA13 cohort)			4-Year Graduation (FA10 cohort)			6-Year Graduation (FA08 cohort)		
	Cohort Size	Rate	Change	Cohort Size	Rate	Change	Cohort Size	Rate	Change
Overall	1,140	83.0	-1.5	1,235	34.4	1.1	1,227	63.2	1.9
Resident	901	84.1	-1.1	1,037	34.1	0.4	1,026	64.1	2.3
Non-Resident	239	79.0	-2.8	198	35.9	5.0	201	58.7	0.4
Non-Resident - WUE	18	94.1	9.9	18	77.8	2.8	9	~	~
Non-Resident - Non-WUE	221	77.8	-3.8	180	31.7	4.8	192	57.8	0.7
Minority	257	81.6	-0.6	232	22.4	-5.9	193	55.4	-3.7
Hispanic/Latino	158	84.7	2.0	130	16.9	-15.7	101	53.5	-3.8
Multi-Racial	39	71.8	-12.7	33	36.4	15.6	21	47.6	-12.4
Native American	6	~	~	4	~	~	9	~	~
Asian American	31	77.4	-12.3	24	20.8	-3.2	24	58.3	3.8
Black	23	91.3	12.1	38	31.6	0.6	35	65.7	6.4
Hawaiian/Pac Islander	0	~	~	3	~	~	4	~	~
Non-Minority	883	83.4	-1.7	1,003	37.1	3.0	1,034	64.7	3.0
International	42	85.7	-7.4	13	7.7	-32.3	12	33.3	-16.7
White	798	83.6	-1.9	929	38.0	3.6	947	65.2	3.7
No Response	43	79.1	2.3	61	30.0	0.2	74	64.4	-3.9
Resident Minority	226	83.1	-0.2	202	22.8	-6.5	177	55.9	-6.4
Resident Non-Minority	675	84.4	-1.3	835	36.8	2.3	849	65.8	4.0
Non-Resident Minority	31	71.0	-6.1	30	20.0	0.0	16	50.0	10.0
Non-Resident Non-Minority	208	80.2	-2.7	168	38.7	6.5	185	59.5	-1.8
Female	534	82.7	-0.9	586	43.2	-1.0	604	68.9	3.0
Male	606	83.3	-2.1	649	26.4	4.8	623	57.7	0.3
Pell Recipient	267	79.0	-1.5	292	32.5	8.7	184	61.4	4.2
Not Pell Recipient	873	84.3	-1.5	943	34.9	-0.5	1,043	63.5	1.5
First Generation	308	77.6	-3.4	320	28.4	-0.7	338	53.6	-2.7
Not First Generation	832	85.1	-0.7	915	36.4	1.6	889	66.9	3.9
Non-STEM	1,140	83.0	-1.5	1,235	34.4	1.1	1,227	63.2	1.9
CCHE Index 0 - 100	252	77.8	-2.7	251	25.1	2.4	255	54.1	-0.4
CCHE Index 101 - 114	577	83.3	-2.4	682	30.5	2.0	707	63.0	2.0
CCHE Index 115 - 124	163	84.0	4.2	171	49.7	5.7	167	71.3	4.1
CCHE Index >= 125	105	92.4	1.5	117	55.6	-5.6	88	78.4	0.3
CCHE Unknown	43	83.7	-16.3	14	21.4	-23.0	10	40.0	0.0

~ Indicates that the cohort is too small (less than 10)

\* Change represents the percentage point difference between the current year and the immediate previous year.

# Semester Persistence Within the University New Freshman

**Entry Cohort:**  
**College of Intra-University**

**Persistence:**  
**University**

		Percent Persisting:													
Cohort Term	Size	1st Fall	Spring	2nd Fall	Spring	3rd Fall	Spring	4th Fall	Spring	5th Fall	Spring	6th Fall	Spring	7th Fall	Spring
FA95	594	100.0%	94.8%	80.1%	72.2%	66.3%	64.4%	63.7%	62.1%	61.6%	60.5%	59.5%	59.4%	58.9%	59.2%
FA96	730	100.0%	93.7%	80.9%	75.4%	69.1%	67.0%	66.8%	66.9%	63.9%	63.7%	63.3%	62.0%	62.8%	62.9%
FA97	661	100.0%	94.6%	82.5%	75.9%	72.6%	69.9%	67.3%	67.0%	65.7%	65.7%	64.8%	64.8%	64.8%	64.9%
FA98	726	100.0%	95.6%	83.0%	77.2%	69.8%	70.0%	68.5%	68.2%	65.9%	65.7%	64.8%	65.1%	65.9%	65.8%
FA99	684	100.0%	94.7%	80.0%	72.5%	69.4%	68.1%	66.5%	66.2%	65.1%	63.8%	63.0%	62.3%	62.3%	62.8%
FA00	695	100.0%	94.2%	79.4%	74.5%	68.6%	66.6%	64.2%	63.3%	62.7%	62.2%	62.7%	62.4%	61.9%	61.7%
FA01	993	100.0%	95.2%	83.4%	80.4%	71.9%	70.1%	69.7%	68.9%	67.4%	65.8%	65.5%	65.2%	65.6%	65.7%
FA02	1,161	100.0%	94.4%	81.8%	76.8%	69.2%	67.9%	66.0%	65.4%	64.8%	63.7%	62.6%	62.9%	62.5%	62.8%
FA03	1,107	100.0%	94.7%	83.1%	77.4%	71.4%	68.7%	67.8%	66.8%	65.9%	65.4%	65.5%	65.1%	65.4%	65.4%
FA04	1,169	100.0%	95.0%	81.6%	75.9%	69.0%	66.6%	65.8%	65.2%	64.6%	63.6%	62.7%	62.5%	63.0%	62.8%
FA05	1,078	100.0%	94.7%	79.9%	72.1%	66.8%	65.7%	64.3%	63.2%	61.7%	61.0%	61.1%	61.1%	61.0%	61.0%
FA06	1,140	100.0%	94.0%	78.9%	70.9%	65.2%	63.3%	62.6%	62.1%	60.3%	59.7%	58.1%	58.6%	58.5%	58.1%
FA07	1,132	100.0%	94.0%	80.6%	74.3%	69.8%	68.7%	67.9%	67.3%	65.0%	64.8%	64.4%	64.0%	64.5%	64.2%
FA08	1,227	100.0%	94.9%	82.6%	78.5%	74.4%	72.3%	70.4%	68.8%	67.3%	66.6%	65.6%	65.7%	65.5%	
FA09	1,222	100.0%	93.9%	82.1%	76.4%	71.4%	69.8%	67.6%	67.2%	65.1%	64.2%	64.9%			
FA10	1,235	100.0%	94.3%	81.5%	77.1%	73.0%	70.9%	69.4%	68.2%	65.5%					
FA11	1,151	100.0%	94.3%	82.9%	78.4%	75.6%	73.2%	72.2%							
FA12	1,269	100.0%	93.1%	84.5%	79.9%	75.5%									
FA13	1,140	100.0%	94.6%	83.0%											

# Semester Persistence Within the College New Freshman

**Entry Cohort:**  
College of Intra-University

**Persistence:**  
College of Intra-University

		Percent Persisting:													
Cohort Term	Size	1st Fall	Spring	2nd Fall	Spring	3rd Fall	Spring	4th Fall	Spring	5th Fall	Spring	6th Fall	Spring	7th Fall	Spring
FA95	594	100.0%	87.7%	58.8%	36.0%	17.8%	8.6%	4.4%	1.9%	1.3%	0.8%	0.3%	0.2%	0.0%	0.0%
FA96	730	100.0%	86.8%	58.3%	38.8%	15.7%	9.1%	4.8%	3.4%	1.4%	0.7%	0.5%	0.0%	0.1%	0.1%
FA97	661	100.0%	89.7%	61.7%	39.0%	16.2%	7.4%	3.3%	1.4%	0.3%	0.5%	0.2%	0.0%	0.0%	0.0%
FA98	726	100.0%	86.5%	56.1%	35.7%	12.9%	6.2%	3.0%	1.5%	1.2%	0.1%	0.1%	0.1%	0.0%	0.0%
FA99	684	100.0%	87.3%	57.9%	36.0%	16.5%	8.5%	3.2%	1.6%	1.0%	0.6%	0.3%	0.1%	0.1%	0.0%
FA00	695	100.0%	86.9%	56.8%	36.4%	17.0%	8.3%	3.3%	1.4%	1.0%	0.3%	0.7%	0.4%	0.3%	0.0%
FA01	993	100.0%	84.3%	54.3%	33.8%	14.1%	5.7%	2.5%	1.1%	0.4%	0.1%	0.1%	0.0%	0.0%	0.0%
FA02	1,161	100.0%	82.3%	50.8%	31.7%	13.4%	7.2%	2.4%	1.4%	1.1%	0.8%	0.5%	0.2%	0.1%	0.1%
FA03	1,107	100.0%	83.9%	51.0%	31.3%	12.3%	5.1%	2.2%	1.2%	0.7%	0.5%	0.4%	0.3%	0.0%	0.0%
FA04	1,169	100.0%	84.4%	50.9%	26.6%	9.6%	5.1%	2.1%	1.2%	0.7%	0.3%	0.1%	0.3%	0.3%	0.3%
FA05	1,078	100.0%	84.5%	52.6%	27.5%	9.0%	4.7%	2.6%	1.4%	0.3%	0.2%	0.1%	0.2%	0.0%	0.1%
FA06	1,140	100.0%	84.4%	50.6%	25.4%	8.6%	3.9%	1.5%	0.4%	0.1%	0.0%	0.0%	0.2%	0.1%	0.1%
FA07	1,132	100.0%	82.8%	45.8%	24.4%	7.4%	3.1%	1.1%	0.8%	0.1%	0.0%	0.2%	0.0%	0.1%	0.0%
FA08	1,227	100.0%	83.4%	48.0%	23.9%	8.2%	3.7%	1.4%	0.5%	0.2%	0.2%	0.2%	0.2%	0.2%	
FA09	1,222	100.0%	80.5%	44.4%	22.3%	6.6%	2.1%	1.1%	0.5%	0.2%	0.2%	0.2%			
FA10	1,235	100.0%	82.0%	41.9%	18.9%	6.5%	2.9%	1.1%	0.3%	0.0%					
FA11	1,151	100.0%	78.2%	38.5%	18.2%	6.9%	2.4%	0.5%							
FA12	1,269	100.0%	74.2%	37.7%	16.4%	5.3%									
FA13	1,140	100.0%	77.8%	39.0%											

# Graduation Rates Within the University New Freshman

**Entry Cohort:**  
**College of Intra-University**

**Graduation:**  
**University**

		Percent Graduated:													
Cohort Term	Size	4th Fall	Spring	Summer	5th Fall	Spring	Summer	6th Fall	Spring	Summer	7th Fall	Spring	Summer	8th Fall	Spring
FA93	652	1.8%	22.2%	26.8%	41.6%	53.5%	55.5%	58.4%	60.1%	61.0%	62.1%	62.6%	62.9%	63.0%	63.5%
FA94	588	1.7%	21.6%	27.7%	42.3%	53.6%	55.1%	57.5%	59.7%	61.2%	61.7%	61.9%	62.2%	62.2%	62.9%
FA95	594	1.0%	19.9%	25.3%	38.4%	48.2%	50.9%	53.0%	55.8%	56.5%	57.3%	57.5%	57.5%	57.8%	58.2%
FA96	730	0.8%	21.4%	26.2%	39.6%	52.9%	55.1%	57.8%	59.3%	59.8%	60.7%	61.5%	61.7%	62.4%	62.5%
FA97	661	2.3%	23.3%	27.8%	43.4%	55.2%	57.5%	59.0%	61.1%	61.6%	62.3%	63.1%	63.2%	64.1%	64.4%
FA98	726	2.5%	23.4%	29.6%	43.5%	55.1%	57.9%	60.9%	62.5%	63.2%	63.9%	64.4%	64.5%	64.5%	65.0%
FA99	684	1.5%	20.9%	26.4%	40.5%	51.9%	54.0%	57.5%	59.5%	60.0%	60.6%	61.7%	61.7%	62.3%	62.8%
FA00	695	1.9%	22.4%	25.6%	40.0%	50.8%	53.8%	56.8%	58.8%	59.1%	59.9%	60.7%	60.9%	61.0%	61.4%
FA01	993	1.8%	22.7%	27.1%	41.7%	54.6%	56.4%	59.7%	62.6%	63.1%	64.3%	64.9%	65.1%	65.2%	65.5%
FA02	1,161	2.6%	23.3%	28.9%	41.2%	51.1%	53.1%	56.9%	59.5%	60.0%	60.6%	61.6%	61.8%	62.1%	62.5%
FA03	1,107	2.2%	23.1%	28.4%	42.4%	54.1%	56.1%	59.8%	62.2%	62.8%	63.6%	64.3%	64.6%	65.1%	65.2%
FA04	1,169	1.7%	24.5%	29.5%	41.8%	52.3%	53.7%	56.8%	58.7%	59.2%	60.1%	61.0%	61.1%	61.3%	61.8%
FA05	1,078	2.7%	22.2%	26.7%	40.2%	50.3%	52.1%	55.6%	58.0%	58.4%	58.9%	60.0%	60.2%	60.4%	60.7%
FA06	1,140	1.4%	22.3%	27.4%	39.9%	48.8%	51.1%	53.6%	56.0%	56.1%	56.6%	56.7%	57.2%	57.4%	57.9%
FA07	1,132	2.0%	26.9%	32.3%	43.9%	54.8%	56.1%	58.5%	60.7%	61.3%	62.7%	63.1%	63.2%		
FA08	1,227	2.4%	29.5%	33.8%	47.7%	56.9%	59.4%	61.7%	63.1%	63.2%					
FA09	1,222	1.8%	27.7%	33.3%	45.0%	54.6%	56.6%								
FA10	1,235	2.9%	28.7%	34.4%											

## Persistence and Graduation Intra-University New Freshman

Fall-to-Fall Persistence

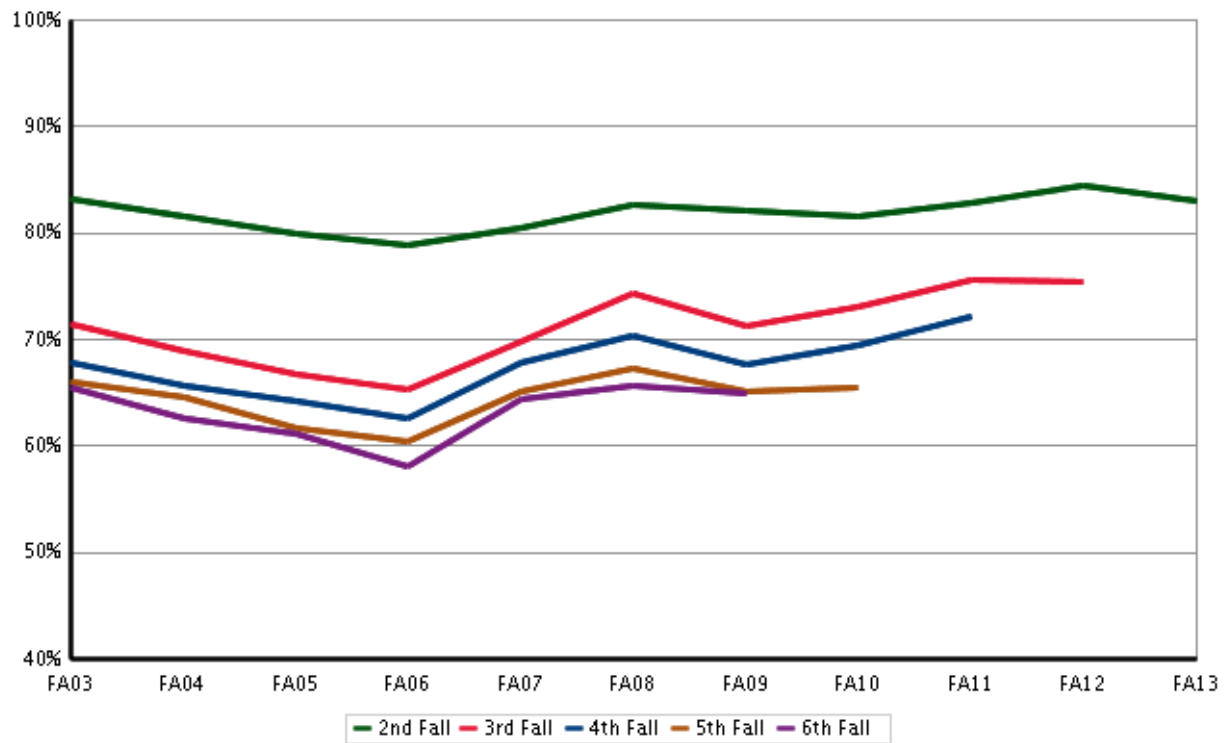

Graduation Rates

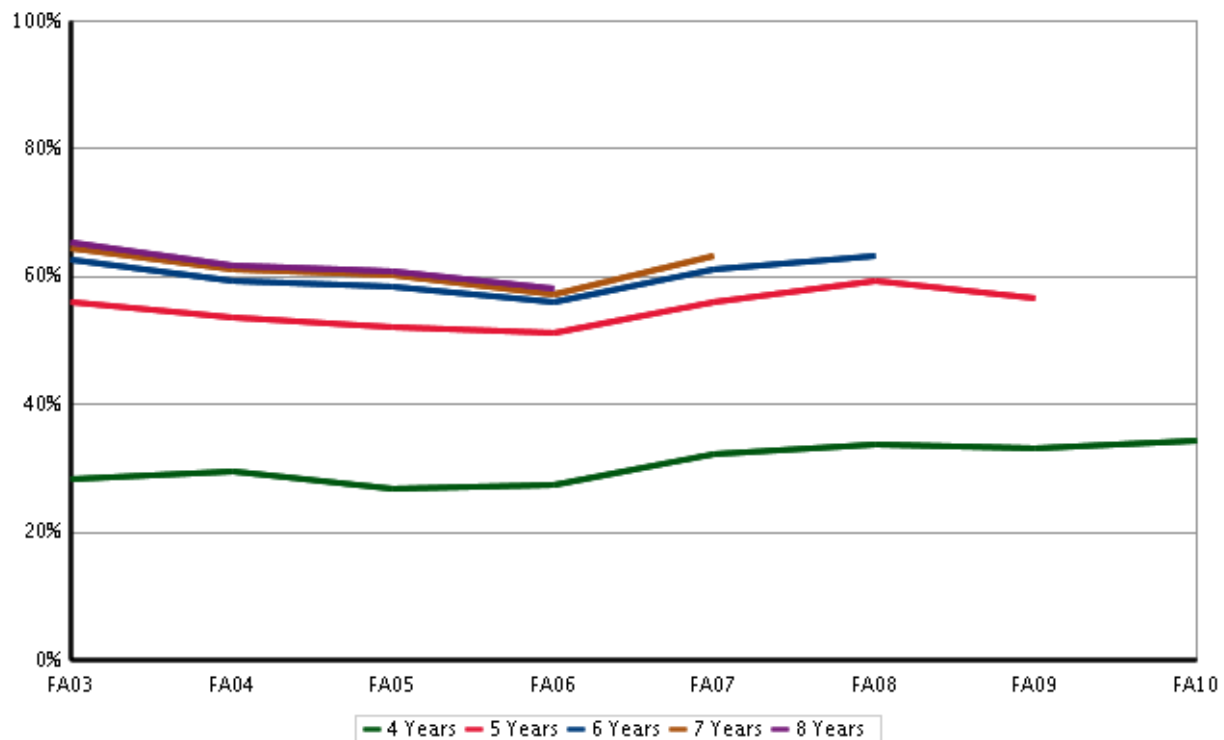



# **Liberal Arts**





## Fall 2014 Student Success Summary

### Liberal Arts

#### New Freshmen

	Return to Second Fall (FA13 cohort)			4-Year Graduation (FA10 cohort)			6-Year Graduation (FA08 cohort)		
	Cohort Size	Rate	Change	Cohort Size	Rate	Change	Cohort Size	Rate	Change
Overall	558	83.3	-1.0	593	45.4	-1.2	622	69.4	5.9
Resident	452	86.1	0.6	492	45.9	-1.4	505	70.2	2.6
Non-Resident	106	71.7	-8.6	101	42.6	-0.6	117	65.8	21.3
Non-Resident - WUE	8	~	~	18	72.2	5.5	17	76.5	9.8
Non-Resident - Non-WUE	98	71.4	-8.0	83	36.1	-3.7	100	64.0	20.6
Minority	122	84.4	1.5	107	38.3	-14.1	81	61.3	2.9
Hispanic/Latino	73	84.9	0.4	55	32.7	-20.2	37	55.6	8.5
Multi-Racial	24	79.2	0.0	23	34.8	-9.6	15	80.0	-7.5
Native American	1	~	~	3	~	~	2	~	~
Asian American	5	~	~	10	50.0	0.0	14	57.1	-20.7
Black	19	89.5	20.3	15	60.0	-15.0	11	54.5	-14.3
Hawaiian/Pac Islander	0	~	~	1	~	~	2	~	~
Non-Minority	436	83.0	-1.7	486	46.9	1.5	541	70.6	6.2
International	3	~	~	4	~	~	2	~	~
White	407	83.0	-1.2	443	45.1	-0.7	493	69.8	5.5
No Response	26	80.8	-9.2	39	66.7	26.2	46	80.4	13.7
Resident Minority	110	87.3	2.6	88	40.9	-12.7	72	64.8	-0.1
Resident Non-Minority	342	85.7	0.0	404	47.0	1.0	433	71.1	3.0
Non-Resident Minority	12	58.3	-16.7	19	26.3	-21.1	9	~	~
Non-Resident Non-Minority	94	73.4	-7.9	82	46.3	4.2	108	68.5	22.2
Female	374	82.1	-2.8	387	46.3	-3.0	413	71.6	7.3
Male	184	85.9	2.6	206	43.7	1.8	209	65.1	2.9
Pell Recipient	134	85.1	6.9	140	42.9	-6.7	97	66.0	10.4
Not Pell Recipient	424	82.8	-3.6	453	46.1	0.3	525	70.0	5.0
First Generation	136	79.4	1.4	129	33.3	-11.1	130	66.2	6.0
Not First Generation	422	84.6	-2.2	464	48.7	1.3	492	70.3	5.6
STEM	5	~	~	0	~	~	0	~	~
Non-STEM	553	83.2	-1.2	593	45.4	-1.2	622	69.4	5.9
CCHE Index 0 - 100	48	87.5	5.8	60	33.3	-7.4	52	50.0	-3.8
CCHE Index 101 - 114	249	80.3	-1.9	263	36.5	-4.1	287	65.4	7.7
CCHE Index 115 - 124	143	84.6	0.8	149	51.0	4.3	154	76.0	10.3
CCHE Index >= 125	114	86.0	-4.1	117	64.1	0.9	124	79.8	0.1
CCHE Unknown	4	~	~	4	~	~	5	~	~

~ Indicates that the cohort is too small (less than 10)

\* Change represents the percentage point difference between the current year and the immediate previous year.

# Semester Persistence Within the University New Freshman

**Entry Cohort:**  
**College of Liberal Arts**

**Persistence:**  
**University**

		Percent Persisting:													
Cohort Term	Size	1st Fall	Spring	2nd Fall	Spring	3rd Fall	Spring	4th Fall	Spring	5th Fall	Spring	6th Fall	Spring	7th Fall	Spring
FA95	329	100.0%	92.4%	78.7%	72.0%	66.3%	64.4%	63.8%	62.6%	59.6%	60.5%	59.3%	58.7%	58.4%	58.7%
FA96	368	100.0%	94.8%	79.9%	75.0%	68.5%	66.3%	63.9%	64.1%	64.1%	62.2%	61.1%	61.1%	61.4%	61.4%
FA97	328	100.0%	91.2%	76.8%	71.6%	67.9%	66.1%	63.3%	63.9%	63.0%	63.3%	62.7%	62.7%	61.2%	60.9%
FA98	421	100.0%	95.2%	81.5%	75.1%	70.5%	69.1%	67.0%	66.3%	66.0%	66.7%	66.0%	65.1%	64.6%	64.8%
FA99	405	100.0%	96.8%	84.0%	78.5%	69.4%	67.9%	66.9%	66.4%	64.7%	64.4%	63.7%	63.2%	64.0%	64.0%
FA00	451	100.0%	95.6%	82.3%	76.3%	70.3%	69.6%	67.6%	67.0%	68.3%	67.8%	68.1%	67.6%	67.6%	67.4%
FA01	555	100.0%	95.0%	81.4%	76.2%	69.0%	67.7%	66.1%	65.7%	63.5%	63.4%	64.4%	64.4%	63.9%	63.9%
FA02	547	100.0%	91.0%	79.5%	75.3%	67.3%	64.9%	64.2%	64.2%	63.1%	61.4%	60.5%	60.7%	61.2%	61.6%
FA03	557	100.0%	95.0%	82.3%	78.6%	72.8%	69.2%	69.2%	69.2%	66.8%	66.5%	65.9%	65.9%	65.9%	67.0%
FA04	643	100.0%	95.5%	81.3%	75.6%	69.2%	67.8%	66.6%	66.1%	64.1%	64.5%	63.8%	63.6%	63.8%	63.9%
FA05	602	100.0%	93.2%	83.5%	78.0%	74.5%	72.6%	70.8%	69.4%	67.9%	67.6%	67.1%	66.9%	67.1%	67.1%
FA06	627	100.0%	96.0%	81.7%	76.7%	70.2%	69.2%	67.5%	66.5%	65.0%	65.7%	65.5%	65.5%	65.2%	65.3%
FA07	663	100.0%	94.4%	81.7%	75.9%	71.6%	69.8%	68.2%	68.0%	66.1%	65.5%	65.3%	65.8%	65.6%	65.9%
FA08	622	100.0%	93.1%	82.8%	79.1%	75.4%	74.2%	73.6%	71.0%	69.6%	69.6%	70.5%	71.2%	70.5%	
FA09	588	100.0%	95.4%	85.4%	82.3%	76.0%	75.7%	74.0%	74.1%	73.3%	71.4%	70.6%			
FA10	593	100.0%	93.8%	79.9%	74.7%	69.5%	68.8%	67.5%	65.6%	63.6%					
FA11	621	100.0%	95.3%	82.8%	77.5%	73.1%	69.6%	68.4%							
FA12	562	100.0%	94.0%	84.3%	80.6%	76.5%									
FA13	558	100.0%	93.4%	83.3%											

# Semester Persistence Within the College New Freshman

**Entry Cohort:**  
**College of Liberal Arts**

**Persistence:**  
**College of Liberal Arts**

		Percent Persisting:													
Cohort Term	Size	1st Fall	Spring	2nd Fall	Spring	3rd Fall	Spring	4th Fall	Spring	5th Fall	Spring	6th Fall	Spring	7th Fall	Spring
FA95	329	100.0%	83.6%	66.6%	57.4%	49.8%	48.6%	48.9%	49.2%	46.2%	47.4%	46.5%	45.9%	46.2%	46.5%
FA96	368	100.0%	87.5%	70.1%	62.0%	55.2%	54.6%	52.2%	52.7%	53.5%	51.9%	50.8%	50.8%	50.8%	50.8%
FA97	328	100.0%	82.0%	64.5%	57.8%	54.7%	52.3%	50.2%	50.5%	48.9%	49.5%	49.2%	49.2%	47.7%	47.7%
FA98	421	100.0%	86.7%	71.3%	61.8%	55.6%	56.1%	55.1%	53.9%	54.6%	55.1%	53.9%	53.7%	53.2%	53.4%
FA99	405	100.0%	92.1%	77.8%	69.9%	59.0%	57.8%	57.0%	56.5%	55.6%	54.8%	54.6%	53.8%	54.8%	54.8%
FA00	451	100.0%	90.0%	74.1%	67.4%	61.0%	60.3%	58.3%	58.3%	59.4%	59.2%	59.4%	59.2%	59.2%	59.2%
FA01	555	100.0%	84.1%	66.5%	59.8%	54.0%	52.5%	50.2%	50.4%	48.9%	48.6%	49.6%	49.8%	49.5%	49.8%
FA02	547	100.0%	83.0%	65.6%	60.9%	53.9%	52.1%	52.3%	52.5%	51.4%	49.7%	48.8%	48.8%	49.9%	50.3%
FA03	557	100.0%	88.7%	70.8%	64.7%	58.9%	54.8%	54.2%	54.1%	52.3%	51.5%	51.4%	51.2%	51.2%	51.9%
FA04	643	100.0%	89.9%	71.9%	64.1%	56.9%	55.4%	52.7%	52.4%	50.1%	50.4%	49.8%	49.8%	49.9%	50.1%
FA05	602	100.0%	84.9%	70.0%	63.3%	59.1%	58.4%	56.3%	55.3%	54.8%	54.8%	54.1%	53.9%	54.4%	54.4%
FA06	627	100.0%	88.4%	69.1%	63.3%	57.4%	56.5%	54.5%	53.7%	52.7%	53.8%	53.5%	53.4%	53.0%	53.4%
FA07	663	100.0%	85.5%	67.3%	62.7%	57.5%	56.1%	55.8%	55.7%	53.5%	53.2%	53.1%	53.2%	53.5%	53.8%
FA08	622	100.0%	86.5%	72.8%	68.3%	64.6%	63.8%	63.4%	61.4%	60.2%	60.2%	61.0%	61.7%	61.2%	
FA09	588	100.0%	90.1%	75.0%	71.8%	66.3%	66.7%	64.6%	65.3%	63.9%	62.6%	62.1%			
FA10	593	100.0%	85.8%	67.8%	62.2%	57.7%	56.0%	55.1%	54.3%	53.1%					
FA11	621	100.0%	89.2%	73.8%	66.8%	61.7%	58.5%	57.8%							
FA12	562	100.0%	86.3%	70.3%	65.3%	61.9%									
FA13	558	100.0%	85.5%	71.0%											

## Graduation Rates Within the University New Freshman

**Entry Cohort:**  
**College of Liberal Arts**

**Graduation:**  
**University**

		Percent Graduated:													
Cohort Term	Size	4th Fall	Spring	Summer	5th Fall	Spring	Summer	6th Fall	Spring	Summer	7th Fall	Spring	Summer	8th Fall	Spring
FA93	264	3.0%	20.8%	25.4%	36.7%	47.7%	49.2%	54.5%	56.4%	56.8%	56.8%	58.0%	58.3%	58.3%	58.3%
FA94	244	1.6%	20.1%	23.0%	36.5%	50.0%	50.4%	52.5%	56.1%	57.0%	58.6%	59.0%	59.4%	59.4%	60.2%
FA95	329	2.7%	24.0%	29.5%	39.2%	51.7%	53.8%	55.9%	56.8%	57.1%	57.4%	58.1%	58.4%	59.0%	59.3%
FA96	368	3.5%	25.5%	31.0%	46.2%	56.0%	57.1%	58.4%	58.7%	59.2%	59.2%	59.8%	59.8%	60.1%	60.1%
FA97	328	3.7%	25.1%	30.9%	41.6%	51.1%	53.8%	56.3%	57.5%	58.1%	58.7%	59.3%	60.2%	60.6%	61.2%
FA98	421	5.0%	28.7%	32.3%	44.4%	55.8%	57.0%	61.0%	63.2%	63.2%	63.7%	64.1%	64.1%	64.4%	64.6%
FA99	405	5.4%	26.9%	32.8%	44.4%	55.3%	57.0%	59.5%	61.2%	61.7%	62.7%	63.2%	63.2%	63.5%	64.0%
FA00	451	5.5%	32.6%	37.7%	49.4%	58.8%	60.8%	62.7%	65.6%	66.1%	66.5%	66.7%	67.2%	67.4%	67.4%
FA01	555	5.1%	33.8%	37.7%	48.6%	57.6%	58.7%	60.8%	62.3%	62.6%	62.8%	63.4%	63.4%	63.7%	63.7%
FA02	547	5.5%	30.5%	36.6%	47.5%	54.8%	56.1%	57.8%	58.1%	59.0%	60.3%	60.5%	60.9%	61.2%	61.4%
FA03	557	7.0%	35.7%	39.6%	50.5%	58.2%	60.0%	61.6%	62.9%	63.2%	64.1%	64.7%	65.0%	65.4%	65.6%
FA04	643	7.8%	33.0%	35.9%	47.9%	56.3%	58.0%	60.3%	61.7%	62.1%	63.0%	63.3%	63.3%	63.6%	64.1%
FA05	602	6.2%	35.2%	39.7%	51.3%	60.6%	61.9%	64.1%	65.6%	65.6%	66.3%	66.8%	66.8%	66.8%	66.8%
FA06	627	5.3%	37.2%	42.0%	50.3%	59.3%	60.1%	62.3%	63.6%	63.9%	63.9%	64.2%	64.4%	64.9%	65.3%
FA07	663	4.8%	32.6%	35.9%	48.0%	57.3%	59.0%	61.5%	63.2%	63.5%	63.8%	64.4%	64.6%		
FA08	622	7.1%	38.6%	43.5%	57.2%	64.4%	66.0%	67.1%	69.4%	69.4%					
FA09	588	6.1%	42.9%	46.6%	59.7%	64.3%	65.6%								
FA10	593	5.2%	41.0%	45.4%											

# Graduation Rates Within the College New Freshman

**Entry Cohort:**  
**College of Liberal Arts**

**Graduation:**  
**College of Liberal Arts**

		Percent Graduated:													
Cohort Term	Size	4th Fall	Spring	Summer	5th Fall	Spring	Summer	6th Fall	Spring	Summer	7th Fall	Spring	Summer	8th Fall	Spring
FA93	264	2.7%	15.9%	19.3%	26.5%	34.1%	35.6%	39.0%	40.5%	40.9%	40.9%	41.7%	42.0%	42.0%	42.0%
FA94	244	1.2%	16.0%	18.4%	29.1%	39.8%	40.2%	41.8%	43.9%	44.7%	45.5%	45.5%	45.5%	45.5%	45.9%
FA95	329	2.4%	19.5%	23.1%	30.7%	41.0%	42.9%	44.1%	44.7%	45.0%	45.3%	45.9%	46.2%	46.8%	47.1%
FA96	368	3.3%	20.9%	25.5%	37.8%	46.2%	47.0%	48.1%	48.4%	48.9%	48.9%	49.5%	49.5%	49.7%	49.7%
FA97	328	3.4%	19.6%	24.8%	33.3%	40.4%	42.5%	44.3%	44.6%	45.3%	45.9%	46.5%	47.4%	47.7%	48.0%
FA98	421	4.3%	23.5%	26.4%	36.3%	45.8%	47.0%	50.4%	52.0%	52.0%	52.5%	52.7%	52.7%	53.0%	53.2%
FA99	405	4.9%	23.2%	28.6%	38.5%	47.9%	49.4%	51.4%	52.6%	53.1%	54.1%	54.3%	54.3%	54.3%	54.6%
FA00	451	5.3%	29.5%	33.9%	43.5%	51.0%	53.0%	54.5%	57.4%	57.9%	58.3%	58.5%	58.8%	59.0%	59.0%
FA01	555	4.5%	26.5%	30.0%	38.6%	45.1%	45.7%	47.7%	48.6%	48.7%	48.7%	49.3%	49.3%	49.6%	49.6%
FA02	547	4.8%	26.1%	30.7%	39.3%	45.3%	45.5%	47.0%	47.2%	47.9%	49.2%	49.4%	49.7%	50.1%	50.3%
FA03	557	6.1%	29.9%	32.6%	41.1%	45.6%	47.0%	48.5%	49.2%	49.5%	50.3%	50.5%	50.8%	51.2%	51.2%
FA04	643	6.4%	27.1%	28.9%	38.1%	44.3%	45.4%	47.0%	48.2%	48.4%	49.1%	49.5%	49.5%	49.8%	50.2%
FA05	602	5.8%	29.2%	32.4%	41.4%	49.7%	50.6%	52.3%	53.4%	53.4%	53.8%	54.1%	54.1%	54.1%	54.1%
FA06	627	4.8%	31.3%	35.1%	42.2%	48.9%	49.4%	51.4%	52.2%	52.6%	52.6%	52.7%	52.9%	53.0%	53.2%
FA07	663	4.4%	27.6%	30.8%	40.6%	47.5%	48.9%	51.0%	52.2%	52.5%	52.6%	52.8%	52.9%		
FA08	622	6.4%	34.9%	39.0%	50.6%	56.7%	57.8%	58.5%	60.2%	60.2%					
FA09	588	5.4%	38.8%	42.0%	53.4%	57.3%	58.0%								
FA10	593	4.7%	35.8%	39.3%											

# Persistence and Graduation Liberal Arts New Freshman

Fall-to-Fall Persistence

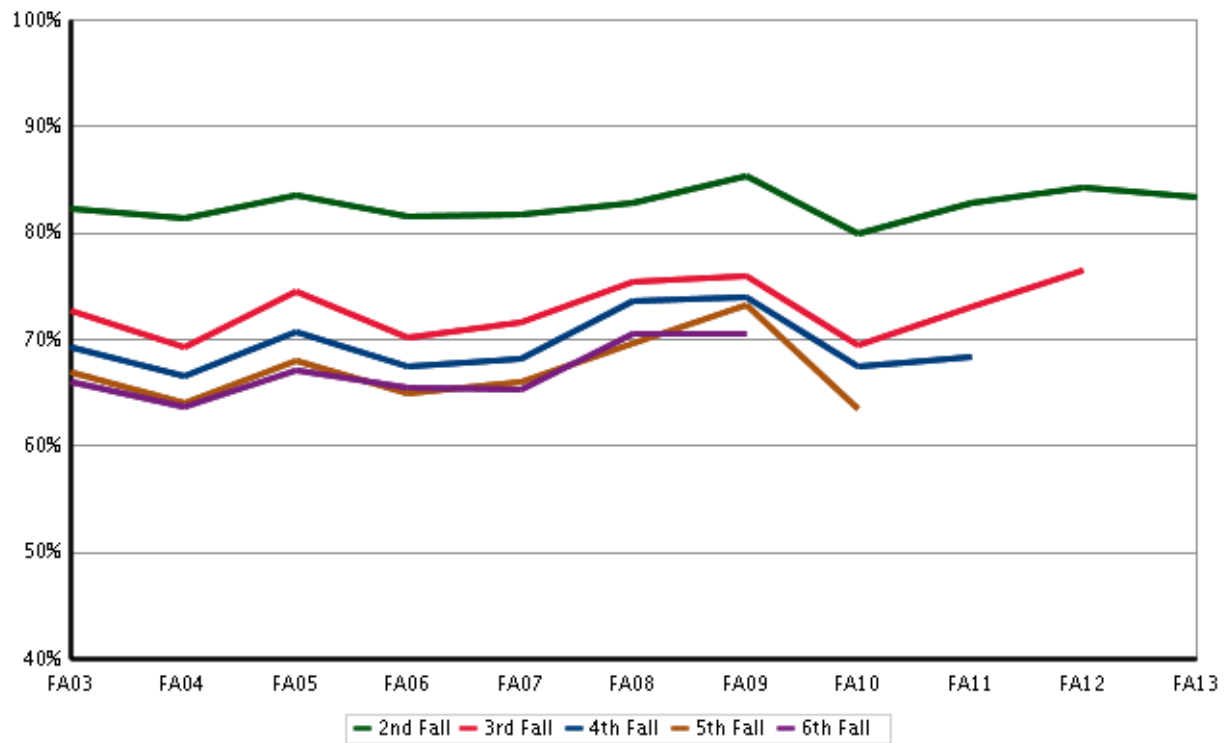

Graduation Rates

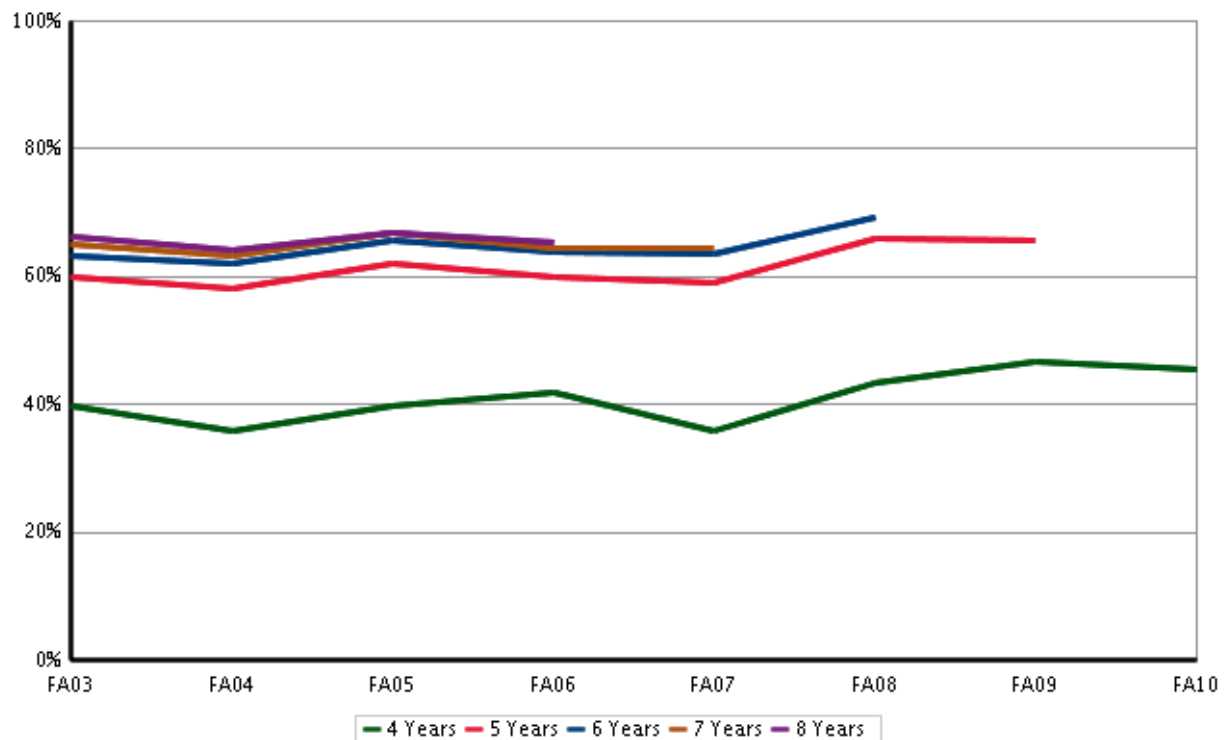

# **Natural Sciences**





## Fall 2014 Student Success Summary

### Natural Sciences

#### New Freshmen

	Return to Second Fall (FA13 cohort)			4-Year Graduation (FA10 cohort)			6-Year Graduation (FA08 cohort)		
	Cohort Size	Rate	Change	Cohort Size	Rate	Change	Cohort Size	Rate	Change
Overall	726	84.4	-2.3	729	44.0	-0.2	647	58.7	-2.9
Resident	527	86.5	-1.2	562	43.4	1.1	470	61.6	-1.3
Non-Resident	199	78.9	-5.1	167	46.1	-3.3	177	50.8	-5.9
Non-Resident - WUE	38	89.5	6.9	41	58.5	-6.2	28	64.3	-7.1
Non-Resident - Non-WUE	161	76.4	-8.0	126	42.1	-3.6	149	48.3	-5.7
Minority	196	83.7	-2.4	153	33.3	-3.3	97	50.0	-4.1
Hispanic/Latino	106	82.1	-2.3	84	31.0	-1.8	45	55.6	-0.2
Multi-Racial	40	77.5	-6.7	26	38.5	-11.5	19	42.1	-7.9
Native American	5	~	~	2	~	~	2	~	~
Asian American	27	88.9	-6.8	16	31.3	-15.8	13	58.3	1.2
Black	17	94.1	1.5	23	43.5	20.8	16	37.5	-10.1
Hawaiian/Pac Islander	1	~	~	2	~	~	2	~	~
Non-Minority	530	84.7	-2.1	576	46.9	0.9	550	60.2	-3.1
International	3	~	~	3	~	~	8	~	~
White	498	84.9	-1.3	539	46.6	1.6	481	60.9	-1.8
No Response	29	86.2	-9.8	34	52.9	1.0	61	52.5	-18.5
Resident Minority	143	85.3	-1.5	122	33.6	-4.9	68	52.2	-5.4
Resident Non-Minority	384	87.0	-1.0	440	46.1	2.9	402	63.2	-0.7
Non-Resident Minority	53	79.2	-4.5	31	32.3	0.7	29	44.8	1.5
Non-Resident Non-Minority	146	78.8	-5.3	136	49.3	-5.1	148	52.0	-8.6
Female	475	85.1	0.0	482	47.7	-0.9	401	58.9	-4.0
Male	251	83.3	-6.4	247	36.8	-0.3	246	58.4	-1.0
Pell Recipient	168	84.5	2.9	189	36.0	3.4	112	50.0	-5.4
Not Pell Recipient	558	84.4	-4.2	540	46.9	-0.1	535	60.5	-2.4
First Generation	183	75.4	-6.6	208	30.8	-7.7	169	52.7	2.4
Not First Generation	543	87.5	-1.1	521	49.3	3.4	478	60.8	-5.0
STEM	554	84.1	-4.0	530	43.8	0.0	467	57.3	-2.6
Non-STEM	172	85.5	3.6	199	44.7	-0.5	180	62.2	-1.6
CCHE Index 0 - 100	57	71.9	-8.8	70	27.1	-2.4	48	39.6	-2.4
CCHE Index 101 - 114	229	80.3	-0.1	248	30.6	1.8	261	48.7	-4.8
CCHE Index 115 - 124	216	86.6	-4.2	197	43.7	-6.0	170	62.7	-6.6
CCHE Index >= 125	221	90.0	0.4	210	66.2	5.6	159	75.5	0.7
CCHE Unknown	3	~	~	4	~	~	9	~	~

~ Indicates that the cohort is too small (less than 10)

\* Change represents the percentage point difference between the current year and the immediate previous year.

# Semester Persistence Within the University New Freshman

**Entry Cohort:**  
**College of Natural Sciences**

**Persistence:**  
**University**

		Percent Persisting:													
Cohort Term	Size	1st Fall	Spring	2nd Fall	Spring	3rd Fall	Spring	4th Fall	Spring	5th Fall	Spring	6th Fall	Spring	7th Fall	Spring
FA95	476	100.0%	95.0%	85.7%	80.5%	75.6%	73.7%	71.2%	70.8%	68.5%	68.5%	68.1%	68.5%	68.3%	67.6%
FA96	426	100.0%	94.6%	81.7%	75.8%	69.0%	67.5%	65.4%	64.5%	63.5%	63.8%	62.0%	62.0%	62.0%	62.7%
FA97	406	100.0%	94.3%	79.6%	72.4%	66.0%	64.5%	62.1%	61.3%	59.6%	58.1%	58.1%	58.6%	58.1%	57.9%
FA98	494	100.0%	95.7%	80.0%	72.1%	68.0%	65.2%	64.2%	63.2%	62.3%	62.1%	61.3%	61.3%	61.7%	61.1%
FA99	543	100.0%	95.4%	83.1%	76.6%	68.6%	65.4%	65.2%	63.6%	62.8%	62.3%	61.7%	60.8%	61.7%	61.7%
FA00	632	100.0%	95.4%	83.4%	76.5%	69.9%	68.5%	67.2%	67.2%	66.2%	65.5%	65.3%	64.5%	64.3%	64.2%
FA01	681	100.0%	95.9%	84.9%	77.2%	73.3%	70.6%	69.0%	69.0%	67.1%	65.9%	64.7%	64.7%	64.4%	64.6%
FA02	579	100.0%	95.0%	84.6%	79.8%	70.8%	69.0%	68.5%	67.0%	65.4%	64.9%	65.1%	64.4%	64.4%	65.1%
FA03	694	100.0%	96.0%	84.6%	78.8%	71.9%	68.4%	67.1%	67.4%	65.9%	64.8%	64.8%	64.4%	65.4%	65.4%
FA04	635	100.0%	96.1%	86.1%	81.7%	78.1%	75.7%	73.5%	71.8%	71.0%	71.5%	70.6%	70.9%	70.9%	70.4%
FA05	619	100.0%	92.2%	81.3%	75.4%	68.5%	68.3%	66.6%	66.6%	65.9%	66.1%	65.3%	64.9%	65.4%	65.3%
FA06	550	100.0%	93.1%	81.6%	76.0%	71.3%	69.3%	67.6%	65.3%	65.1%	64.0%	64.0%	64.2%	64.4%	64.9%
FA07	667	100.0%	93.4%	81.3%	74.4%	70.3%	69.1%	68.1%	66.7%	66.6%	65.1%	64.6%	63.9%	64.2%	64.2%
FA08	647	100.0%	94.6%	81.5%	75.4%	68.3%	67.5%	65.5%	63.7%	62.7%	62.4%	62.4%	62.1%	61.0%	
FA09	678	100.0%	95.4%	85.4%	80.6%	75.0%	71.8%	72.2%	71.6%	70.5%	68.8%	68.8%			
FA10	729	100.0%	95.5%	84.0%	78.9%	72.4%	71.5%	69.8%	69.4%	67.1%					
FA11	779	100.0%	96.0%	83.8%	78.3%	75.0%	73.7%	73.0%							
FA12	758	100.0%	95.0%	86.7%	82.0%	78.3%									
FA13	726	100.0%	94.8%	84.4%											

# Semester Persistence Within the College New Freshman

**Entry Cohort:**  
**College of Natural Sciences**

**Persistence:**  
**College of Natural Sciences**

		Percent Persisting:													
Cohort Term	Size	1st Fall	Spring	2nd Fall	Spring	3rd Fall	Spring	4th Fall	Spring	5th Fall	Spring	6th Fall	Spring	7th Fall	Spring
FA95	476	100.0%	82.1%	64.1%	53.2%	44.7%	41.6%	38.7%	38.9%	37.6%	37.0%	36.3%	36.8%	35.9%	35.7%
FA96	426	100.0%	83.1%	64.1%	54.9%	46.0%	42.6%	38.6%	38.1%	36.9%	36.7%	36.8%	36.3%	37.0%	37.3%
FA97	406	100.0%	83.0%	63.8%	52.2%	42.4%	39.2%	36.7%	35.5%	34.0%	33.5%	33.0%	33.5%	33.5%	33.5%
FA98	494	100.0%	86.0%	63.2%	50.2%	42.5%	39.1%	37.9%	35.8%	35.6%	35.4%	34.8%	35.0%	35.2%	35.0%
FA99	543	100.0%	86.0%	67.6%	55.4%	45.0%	41.0%	38.3%	36.0%	35.5%	35.1%	34.6%	34.2%	34.9%	34.9%
FA00	632	100.0%	84.5%	64.7%	50.7%	41.7%	39.3%	36.9%	36.5%	35.8%	35.2%	34.4%	34.2%	33.9%	33.8%
FA01	681	100.0%	82.7%	64.9%	55.7%	45.4%	41.0%	38.7%	39.1%	37.2%	36.0%	35.4%	35.4%	35.0%	35.3%
FA02	579	100.0%	85.1%	66.0%	55.2%	44.1%	40.5%	39.3%	38.1%	36.3%	35.6%	35.8%	35.5%	35.5%	35.8%
FA03	694	100.0%	87.0%	66.7%	54.8%	44.8%	39.9%	37.6%	36.9%	35.0%	34.7%	34.4%	34.4%	34.7%	34.4%
FA04	635	100.0%	81.4%	65.7%	55.1%	48.8%	46.1%	43.8%	41.9%	41.3%	41.1%	40.6%	40.6%	40.5%	40.0%
FA05	619	100.0%	81.6%	61.2%	50.9%	41.2%	39.9%	36.3%	36.0%	36.2%	35.7%	34.9%	34.7%	34.7%	34.4%
FA06	550	100.0%	78.5%	63.1%	53.5%	43.5%	40.4%	39.3%	37.6%	36.9%	35.8%	36.2%	36.5%	36.5%	36.9%
FA07	667	100.0%	81.0%	58.5%	45.6%	40.9%	39.4%	36.9%	35.5%	35.2%	34.2%	33.9%	33.9%	34.0%	33.9%
FA08	647	100.0%	84.9%	65.1%	53.0%	45.3%	42.8%	41.3%	39.6%	38.9%	38.4%	38.9%	38.7%	37.6%	
FA09	678	100.0%	82.6%	62.6%	53.0%	44.9%	41.1%	40.5%	39.1%	37.8%	36.9%	37.2%			
FA10	729	100.0%	83.1%	63.6%	53.9%	46.6%	44.4%	42.8%	42.5%	41.3%					
FA11	779	100.0%	84.0%	64.7%	55.6%	49.8%	46.1%	44.3%							
FA12	758	100.0%	82.5%	63.5%	54.6%	48.9%									
FA13	726	100.0%	80.3%	58.3%											

## Graduation Rates Within the University New Freshman

**Entry Cohort:**  
**College of Natural Sciences**

**Graduation:**  
**University**

		Percent Graduated:													
Cohort Term	Size	4th Fall	Spring	Summer	5th Fall	Spring	Summer	6th Fall	Spring	Summer	7th Fall	Spring	Summer	8th Fall	Spring
FA93	381	3.4%	27.8%	32.3%	40.2%	48.3%	49.9%	52.2%	54.9%	55.1%	55.4%	55.4%	55.6%	55.9%	55.9%
FA94	399	4.5%	28.5%	31.7%	45.6%	55.4%	58.2%	59.4%	61.7%	62.0%	62.7%	63.0%	63.0%	63.2%	63.2%
FA95	476	5.5%	31.5%	36.3%	50.0%	59.0%	60.9%	62.8%	64.5%	65.1%	65.5%	66.2%	66.2%	66.2%	66.8%
FA96	426	2.4%	28.2%	32.7%	45.2%	52.5%	55.5%	57.1%	58.0%	59.2%	60.1%	60.6%	60.8%	61.3%	61.8%
FA97	406	5.2%	28.8%	34.2%	42.6%	51.0%	51.7%	53.7%	55.7%	56.7%	57.1%	57.1%	57.6%	57.9%	58.4%
FA98	494	7.1%	30.2%	34.4%	42.5%	51.2%	53.8%	56.7%	58.3%	58.9%	59.5%	59.9%	60.1%	60.5%	60.7%
FA99	543	5.4%	29.6%	31.8%	41.2%	51.8%	53.4%	55.6%	58.8%	59.7%	60.1%	60.6%	60.6%	60.6%	60.8%
FA00	632	4.9%	30.9%	34.7%	46.8%	56.6%	58.6%	59.4%	61.3%	62.0%	62.6%	62.9%	63.1%	63.4%	63.5%
FA01	681	4.3%	30.9%	34.6%	48.1%	56.3%	57.4%	59.4%	61.9%	62.1%	62.8%	63.2%	63.2%	63.8%	63.8%
FA02	579	5.5%	35.6%	38.6%	47.9%	55.7%	57.4%	60.9%	61.8%	62.5%	63.1%	64.4%	64.4%	64.4%	64.5%
FA03	694	5.3%	33.0%	37.8%	50.1%	58.2%	59.2%	60.8%	62.0%	62.7%	63.4%	63.7%	63.8%	64.6%	64.6%
FA04	635	6.1%	39.4%	44.6%	55.6%	63.1%	64.3%	65.8%	67.4%	67.7%	68.5%	69.6%	69.8%	70.1%	70.2%
FA05	619	8.1%	35.5%	40.9%	50.4%	57.5%	58.5%	60.7%	62.7%	63.0%	63.2%	63.7%	63.8%	64.1%	64.6%
FA06	550	6.5%	36.4%	40.0%	51.1%	57.1%	58.7%	61.3%	62.0%	62.2%	63.1%	63.6%	63.6%	64.0%	64.4%
FA07	667	4.0%	30.7%	35.1%	48.9%	54.6%	56.7%	59.5%	61.0%	61.6%	62.2%	62.8%	63.0%		
FA08	647	5.1%	35.1%	40.5%	46.7%	55.1%	56.7%	57.7%	58.5%	58.7%					
FA09	678	5.5%	40.2%	44.2%	52.9%	62.2%	63.7%								
FA10	729	6.9%	38.8%	44.0%											

# Graduation Rates Within the College New Freshman

**Entry Cohort:**  
**College of Natural Sciences**

**Graduation:**  
**College of Natural Sciences**

		Percent Graduated:													
Cohort Term	Size	4th Fall	Spring	Summer	5th Fall	Spring	Summer	6th Fall	Spring	Summer	7th Fall	Spring	Summer	8th Fall	Spring
FA93	381	2.9%	18.4%	21.0%	24.4%	28.1%	29.1%	30.2%	31.0%	31.0%	31.0%	31.0%	31.0%	31.0%	31.0%
FA94	399	3.0%	18.6%	20.2%	27.7%	33.8%	34.5%	35.5%	36.8%	37.0%	37.0%	37.3%	37.3%	37.5%	37.5%
FA95	476	4.6%	21.2%	23.5%	29.6%	33.0%	33.4%	34.5%	35.1%	35.1%	35.1%	35.3%	35.3%	35.3%	35.7%
FA96	426	2.1%	20.2%	22.8%	28.0%	32.2%	33.4%	34.2%	34.7%	35.4%	35.8%	36.1%	36.1%	36.1%	36.6%
FA97	406	3.7%	17.0%	20.7%	25.6%	29.6%	30.0%	31.0%	31.8%	32.3%	32.8%	32.8%	33.0%	33.3%	33.3%
FA98	494	5.7%	20.0%	21.7%	25.9%	30.4%	32.0%	33.2%	34.0%	34.0%	34.0%	34.2%	34.2%	34.2%	34.4%
FA99	543	3.9%	19.8%	21.1%	25.0%	30.1%	31.1%	32.2%	33.3%	34.0%	34.0%	34.2%	34.2%	34.2%	34.4%
FA00	632	3.8%	20.0%	21.7%	27.6%	30.7%	32.0%	32.0%	32.6%	32.8%	33.1%	33.1%	33.1%	33.3%	33.3%
FA01	681	2.9%	20.3%	21.9%	28.1%	31.5%	31.9%	32.8%	33.8%	33.8%	34.1%	34.6%	34.6%	35.0%	35.0%
FA02	579	4.0%	22.7%	24.2%	28.0%	31.1%	32.2%	33.6%	34.1%	34.8%	34.9%	35.3%	35.3%	35.3%	35.5%
FA03	694	3.6%	20.3%	23.1%	28.1%	31.4%	31.7%	32.4%	32.9%	33.4%	33.7%	33.9%	34.0%	34.1%	34.1%
FA04	635	4.4%	25.5%	28.7%	33.4%	37.5%	38.1%	39.2%	39.4%	39.4%	39.5%	39.7%	39.8%	40.2%	40.2%
FA05	619	6.1%	22.6%	25.5%	29.9%	32.3%	32.6%	33.0%	33.6%	33.8%	33.9%	34.1%	34.2%	34.2%	34.2%
FA06	550	5.1%	22.7%	25.1%	31.8%	34.0%	34.7%	35.6%	35.6%	35.6%	35.8%	36.0%	36.0%	36.2%	36.4%
FA07	667	3.0%	20.1%	22.2%	28.2%	30.6%	31.5%	32.1%	32.5%	32.8%	33.0%	33.3%	33.4%		
FA08	647	3.7%	24.0%	27.2%	30.7%	34.2%	34.8%	35.8%	36.2%	36.4%					
FA09	678	4.3%	23.3%	25.1%	29.0%	34.0%	34.3%								
FA10	729	5.3%	25.5%	28.3%											

# Persistence and Graduation Natural Sciences New Freshman

Fall-to-Fall Persistence

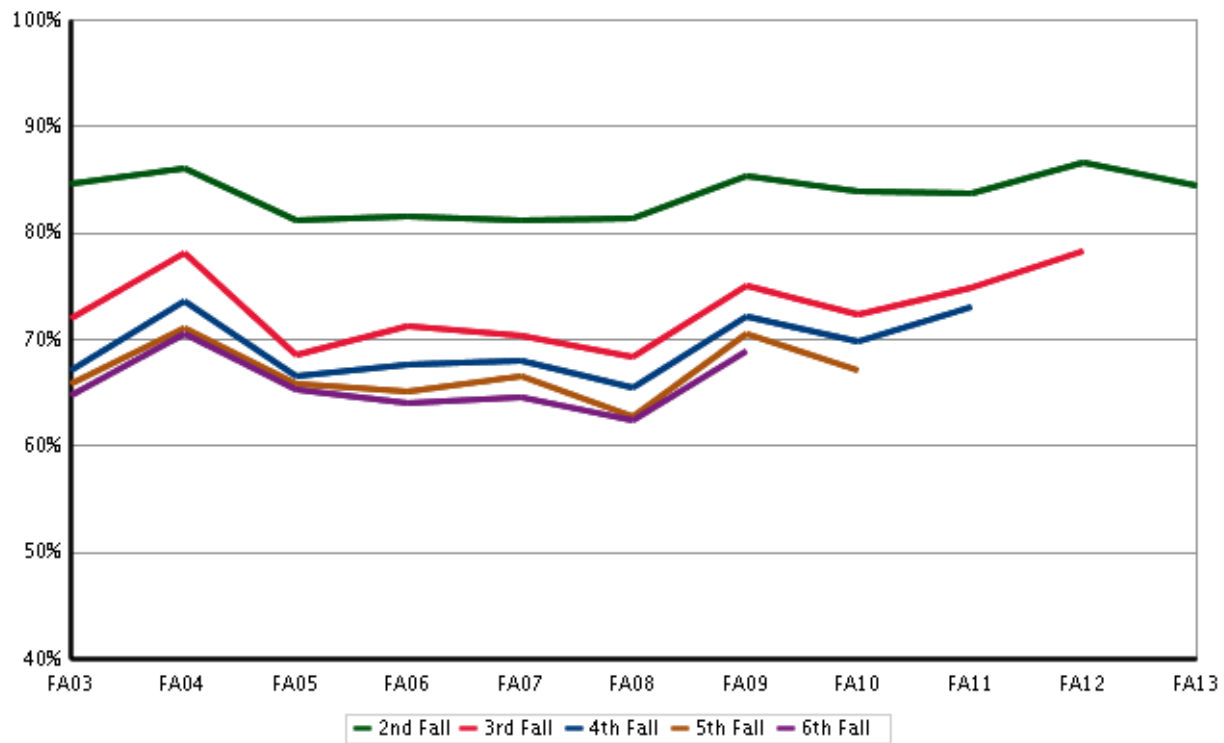

Graduation Rates

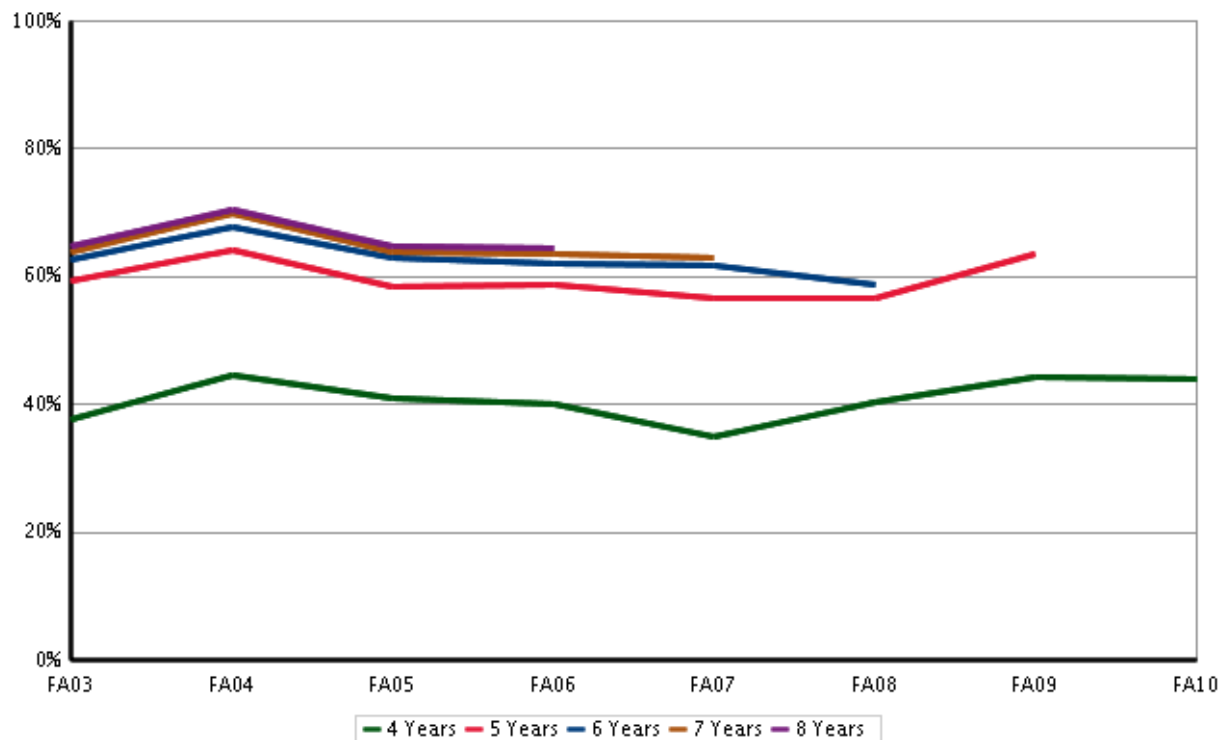

# **Veterinary Medicine & Biomedical Sciences**





## Fall 2014 Student Success Summary Veterinary Medicine & Biomedical Sci

### New Freshmen

	Return to Second Fall (FA13 cohort)			4-Year Graduation (FA10 cohort)			6-Year Graduation (FA08 cohort)		
	Cohort Size	Rate	Change	Cohort Size	Rate	Change	Cohort Size	Rate	Change
Overall	119	92.4	2.5	126	66.7	0.0	127	83.3	9.3
Resident	78	94.9	2.9	99	66.7	-1.1	101	85.1	7.5
Non-Resident	41	87.8	2.1	27	66.7	2.0	26	76.0	11.8
Non-Resident - WUE	11	100.0	9.5	11	54.5	-25.5	12	81.8	15.1
Non-Resident - Non-WUE	30	83.3	2.3	16	75.0	20.2	14	71.4	8.0
Minority	23	87.0	13.3	20	60.0	-1.1	24	79.2	9.2
Hispanic/Latino	14	78.6	-11.4	6	~	~	14	78.6	20.3
Multi-Racial	3	~	~	7	~	~	4	~	~
Native American	0	~	~	0	~	~	1	~	~
Asian American	3	~	~	5	~	~	3	~	~
Black	3	~	~	1	~	~	2	~	~
Hawaiian/Pac Islander	0	~	~	1	~	~	0	~	~
Non-Minority	96	93.8	1.1	106	67.9	0.4	103	84.3	9.6
International	2	~	~	2	~	~	0	~	~
White	89	93.3	1.3	91	65.9	-0.8	95	84.0	8.5
No Response	5	~	~	13	76.9	-0.9	8	~	~
Resident Minority	14	92.9	1.2	15	53.3	-1.2	21	76.2	1.2
Resident Non-Minority	64	95.3	3.3	84	69.0	-0.7	80	87.5	9.3
Non-Resident Minority	9	~	~	5	~	~	3	~	~
Non-Resident Non-Minority	32	90.6	-3.7	22	63.6	0.0	23	72.7	6.7
Female	87	92.0	-0.1	92	70.7	3.3	97	81.4	6.4
Male	32	93.8	11.7	34	55.9	-9.2	30	89.7	18.9
Pell Recipient	16	81.3	2.1	23	65.2	10.2	16	81.3	2.7
Not Pell Recipient	103	94.2	1.8	103	67.0	-1.6	111	83.6	10.4
First Generation	22	90.9	21.7	18	44.4	-17.4	25	76.0	8.6
Not First Generation	97	92.8	-2.3	108	70.4	2.1	102	85.1	9.1
STEM	119	92.4	2.5	126	66.7	0.0	127	83.3	8.1
CCHE Index 0 - 100	2	~	~	1	~	~	2	~	~
CCHE Index 101 - 114	9	~	~	15	13.3	-15.3	12	83.3	29.5
CCHE Index 115 - 124	33	90.9	4.1	35	74.3	15.3	36	75.0	1.2
CCHE Index >= 125	74	95.9	1.2	73	74.0	-0.4	77	88.2	3.1
CCHE Unknown	1	~	~	2	~	~	0	~	~

~ Indicates that the cohort is too small (less than 10)

\* Change represents the percentage point difference between the current year and the immediate previous year.

# Semester Persistence Within the University New Freshman

**Entry Cohort:**  
**College of Veterinary Medicine & Biomedical Sci**

**Persistence:**  
**University**

		Percent Persisting:													
Cohort Term	Size	1st Fall	Spring	2nd Fall	Spring	3rd Fall	Spring	4th Fall	Spring	5th Fall	Spring	6th Fall	Spring	7th Fall	Spring
FA95	155	100.0%	96.8%	81.9%	78.1%	71.0%	70.3%	63.9%	65.2%	64.5%	65.2%	63.9%	63.9%	64.5%	63.9%
FA96	160	100.0%	96.3%	84.4%	79.4%	73.8%	74.4%	68.8%	70.6%	68.1%	68.1%	67.5%	67.5%	67.5%	68.1%
FA97	156	100.0%	96.8%	84.6%	78.8%	68.6%	69.2%	65.4%	62.8%	59.6%	57.1%	58.3%	58.3%	59.0%	60.3%
FA98	171	100.0%	96.5%	86.5%	81.3%	72.5%	72.5%	67.8%	67.3%	66.1%	66.1%	68.4%	69.6%	68.4%	66.7%
FA99	166	100.0%	95.8%	84.3%	77.7%	68.1%	62.7%	63.3%	63.3%	60.8%	59.6%	59.0%	60.2%	59.6%	60.8%
FA00	149	100.0%	92.6%	77.2%	75.8%	69.1%	67.8%	67.1%	66.4%	65.8%	65.8%	62.4%	61.7%	63.8%	64.4%
FA01	207	100.0%	95.7%	84.1%	81.6%	75.8%	75.8%	75.8%	75.8%	77.8%	76.3%	74.4%	74.9%	74.4%	74.9%
FA02	170	100.0%	93.5%	82.4%	78.2%	72.4%	71.8%	70.0%	70.6%	67.6%	68.2%	68.2%	67.1%	67.1%	67.1%
FA03	189	100.0%	93.7%	84.7%	78.8%	73.0%	72.0%	66.1%	63.5%	63.0%	61.9%	60.8%	60.8%	62.4%	63.0%
FA04	174	100.0%	98.3%	87.9%	81.6%	78.7%	78.2%	76.3%	74.0%	72.8%	71.7%	71.1%	69.9%	71.1%	69.9%
FA05	179	100.0%	93.9%	84.9%	81.6%	78.8%	78.2%	77.1%	77.7%	76.5%	77.1%	75.8%	74.7%	75.3%	75.3%
FA06	224	100.0%	95.5%	86.6%	82.6%	75.0%	73.7%	72.8%	73.2%	71.4%	70.5%	70.1%	69.6%	69.6%	70.1%
FA07	199	100.0%	96.5%	89.4%	85.4%	80.7%	79.7%	79.2%	78.7%	77.2%	77.7%	76.1%	76.6%	77.0%	76.5%
FA08	127	100.0%	97.6%	92.1%	89.7%	88.9%	88.9%	87.3%	85.7%	85.7%	84.9%	84.1%	84.1%	84.1%	
FA09	138	100.0%	98.6%	90.6%	87.0%	85.5%	85.5%	84.8%	84.8%	83.3%	84.1%	83.2%			
FA10	126	100.0%	96.8%	88.9%	84.9%	81.7%	79.4%	80.2%	80.2%	79.4%					
FA11	125	100.0%	96.0%	90.4%	88.8%	89.6%	84.8%	78.4%							
FA12	129	100.0%	95.3%	89.9%	87.6%	85.3%									
FA13	119	100.0%	98.3%	92.4%											

# Semester Persistence Within the College New Freshman

## Entry Cohort:

College of Veterinary Medicine & Biomedical Sci

## Persistence:

College of Veterinary Medicine & Biomedical  
Sci

		Percent Persisting:													
Cohort Term	Size	1st Fall	Spring	2nd Fall	Spring	3rd Fall	Spring	4th Fall	Spring	5th Fall	Spring	6th Fall	Spring	7th Fall	Spring
FA95	155	100.0%	80.0%	59.4%	45.8%	32.3%	26.5%	21.3%	21.3%	21.3%	21.3%	21.3%	20.6%	20.6%	20.6%
FA96	160	100.0%	81.9%	64.4%	51.9%	35.0%	31.3%	26.3%	23.1%	22.5%	21.9%	21.9%	21.9%	21.9%	21.9%
FA97	156	100.0%	89.1%	66.0%	45.5%	27.6%	23.1%	17.3%	13.5%	12.8%	11.5%	12.8%	12.2%	12.2%	12.2%
FA98	171	100.0%	84.8%	59.6%	44.4%	25.1%	20.5%	12.3%	12.9%	11.1%	11.7%	12.3%	12.3%	11.7%	11.7%
FA99	166	100.0%	77.7%	53.6%	34.9%	24.7%	17.5%	16.3%	16.9%	15.1%	14.5%	15.1%	16.3%	15.7%	15.7%
FA00	149	100.0%	69.1%	44.3%	35.6%	28.2%	24.8%	24.2%	24.2%	23.5%	24.2%	22.8%	22.8%	23.5%	23.5%
FA01	207	100.0%	66.7%	41.1%	28.5%	21.7%	21.3%	19.3%	19.3%	21.3%	20.8%	20.8%	20.8%	20.3%	20.3%
FA02	170	100.0%	74.7%	42.9%	31.8%	18.2%	17.6%	15.9%	16.5%	15.3%	16.5%	15.9%	16.5%	16.5%	16.5%
FA03	189	100.0%	77.8%	47.1%	29.6%	21.2%	19.0%	18.0%	17.5%	17.5%	17.5%	17.5%	16.9%	17.5%	17.5%
FA04	174	100.0%	77.0%	51.1%	32.2%	23.6%	23.0%	21.4%	21.4%	21.4%	21.4%	21.4%	21.4%	22.0%	21.4%
FA05	179	100.0%	73.2%	48.6%	42.5%	37.4%	35.8%	36.3%	35.2%	34.6%	34.6%	34.8%	34.8%	34.8%	35.4%
FA06	224	100.0%	75.0%	46.0%	35.3%	27.7%	27.7%	27.7%	26.8%	26.3%	25.9%	25.9%	25.9%	25.9%	26.3%
FA07	199	100.0%	68.8%	51.5%	45.5%	41.1%	39.6%	38.6%	38.6%	36.5%	37.1%	36.5%	36.5%	37.2%	36.7%
FA08	127	100.0%	88.2%	74.8%	68.3%	62.7%	59.5%	58.7%	57.9%	56.3%	55.6%	56.3%	56.3%	56.3%	
FA09	138	100.0%	89.9%	72.5%	64.5%	59.4%	58.7%	57.2%	56.5%	56.5%	56.5%	56.9%			
FA10	126	100.0%	88.1%	71.4%	64.3%	60.3%	59.5%	57.9%	57.1%	57.1%					
FA11	125	100.0%	87.2%	73.6%	64.8%	61.6%	56.0%	53.6%							
FA12	129	100.0%	86.0%	72.9%	65.1%	59.7%									
FA13	119	100.0%	87.4%	71.4%											

## Graduation Rates Within the University New Freshman

**Entry Cohort:****College of Veterinary Medicine & Biomedical Sci****Graduation:****University**

		Percent Graduated:													
Cohort Term	Size	4th Fall	Spring	Summer	5th Fall	Spring	Summer	6th Fall	Spring	Summer	7th Fall	Spring	Summer	8th Fall	Spring
FA93	161	4.3%	28.0%	34.8%	50.9%	57.1%	57.8%	60.2%	61.5%	62.1%	64.0%	64.6%	64.6%	65.2%	65.2%
FA94	160	8.8%	36.3%	43.1%	52.5%	59.4%	61.3%	65.0%	65.6%	65.6%	66.3%	66.9%	66.9%	67.5%	68.1%
FA95	155	3.2%	30.3%	34.8%	48.4%	56.8%	58.1%	60.6%	62.6%	63.2%	63.2%	63.2%	63.2%	63.2%	63.9%
FA96	160	6.9%	31.3%	38.1%	52.5%	62.5%	63.1%	65.0%	65.6%	65.6%	65.6%	65.6%	65.6%	66.3%	66.9%
FA97	156	5.1%	31.4%	34.6%	40.4%	50.6%	53.8%	55.1%	55.8%	56.4%	57.7%	58.3%	58.3%	59.0%	59.0%
FA98	171	5.8%	32.7%	36.3%	45.0%	52.6%	55.6%	60.2%	63.2%	63.2%	64.3%	66.1%	66.7%	67.3%	67.8%
FA99	166	5.4%	30.1%	35.5%	46.4%	51.2%	54.2%	55.4%	57.2%	57.8%	59.0%	60.2%	60.2%	60.2%	60.8%
FA00	149	5.4%	30.2%	34.9%	42.3%	52.3%	55.7%	59.1%	61.1%	62.4%	62.4%	63.8%	63.8%	63.8%	64.4%
FA01	207	4.3%	38.6%	46.4%	58.0%	64.7%	66.7%	69.1%	71.0%	72.0%	72.5%	72.9%	73.4%	73.9%	73.9%
FA02	170	5.9%	37.6%	41.2%	50.6%	57.6%	60.0%	62.4%	65.3%	65.9%	65.9%	66.5%	66.5%	68.2%	68.2%
FA03	189	5.3%	30.2%	38.6%	47.1%	54.5%	57.1%	57.7%	59.8%	59.8%	59.8%	60.8%	60.8%	60.8%	61.4%
FA04	174	9.2%	41.0%	43.9%	54.9%	63.0%	64.2%	64.7%	66.5%	68.2%	68.8%	69.4%	69.4%	69.4%	69.4%
FA05	179	4.5%	40.8%	47.5%	59.2%	67.0%	69.3%	71.9%	74.2%	74.2%	74.2%	74.7%	74.7%	75.8%	75.8%
FA06	224	3.1%	38.8%	43.8%	54.5%	62.9%	63.8%	66.5%	67.9%	68.3%	68.3%	68.3%	68.3%	68.8%	69.2%
FA07	199	8.1%	48.7%	53.8%	61.9%	70.1%	70.6%	72.6%	73.6%	74.0%	74.0%	75.0%	75.0%		
FA08	127	7.1%	54.8%	58.7%	69.0%	79.4%	81.7%	83.3%	83.3%	83.3%					
FA09	138	7.2%	59.4%	66.7%	73.9%	81.9%	83.2%								
FA10	126	13.5%	61.9%	66.7%											

# Graduation Rates Within the College New Freshman

**Entry Cohort:**

**College of Veterinary Medicine & Biomedical Sci**

**Graduation:**

**College of Veterinary Medicine & Biomedical  
Sci**

		Percent Graduated:													
Cohort Term	Size	4th Fall	Spring	Summer	5th Fall	Spring	Summer	6th Fall	Spring	Summer	7th Fall	Spring	Summer	8th Fall	Spring
FA93	161	1.2%	8.1%	11.2%	11.8%	14.3%	14.3%	14.3%	14.3%	14.3%	14.3%	14.3%	14.3%	14.3%	14.3%
FA94	160	3.8%	16.3%	18.1%	18.8%	20.0%	20.6%	21.3%	21.9%	21.9%	21.9%	21.9%	21.9%	22.5%	23.1%
FA95	155	0.6%	11.0%	12.3%	16.8%	19.4%	19.4%	20.0%	20.6%	20.6%	20.6%	20.6%	20.6%	20.6%	20.6%
FA96	160	3.8%	13.1%	18.1%	20.6%	21.9%	21.9%	21.9%	21.9%	21.9%	21.9%	21.9%	21.9%	21.9%	21.9%
FA97	156	1.3%	8.3%	9.0%	9.6%	10.9%	12.2%	12.2%	12.2%	12.2%	12.2%	12.2%	12.2%	12.2%	12.2%
FA98	171	0.6%	8.2%	9.4%	10.5%	11.1%	11.7%	11.7%	11.7%	11.7%	11.7%	11.7%	11.7%	11.7%	11.7%
FA99	166	2.4%	8.4%	10.2%	11.4%	13.9%	14.5%	15.1%	15.7%	15.7%	15.7%	15.7%	15.7%	15.7%	15.7%
FA00	149	2.7%	14.1%	15.4%	16.1%	20.8%	22.1%	22.1%	22.8%	22.8%	22.8%	23.5%	23.5%	23.5%	23.5%
FA01	207	1.0%	13.5%	16.4%	17.4%	18.4%	18.4%	18.4%	18.8%	19.3%	19.8%	19.8%	19.8%	20.3%	20.3%
FA02	170	2.4%	10.0%	11.8%	12.9%	15.9%	15.9%	15.9%	15.9%	16.5%	16.5%	16.5%	16.5%	16.5%	16.5%
FA03	189	1.1%	10.6%	14.3%	15.9%	16.9%	16.9%	16.9%	16.9%	16.9%	16.9%	16.9%	16.9%	16.9%	16.9%
FA04	174	3.5%	16.2%	17.3%	19.1%	19.7%	20.2%	20.2%	20.2%	20.8%	20.8%	21.4%	21.4%	21.4%	21.4%
FA05	179	2.8%	26.3%	28.5%	31.3%	33.0%	33.5%	34.8%	34.8%	34.8%	34.8%	34.8%	34.8%	35.4%	35.4%
FA06	224	1.3%	18.3%	20.1%	23.7%	25.0%	25.0%	25.4%	25.9%	25.9%	25.9%	25.9%	25.9%	26.3%	26.3%
FA07	199	2.5%	28.4%	29.9%	33.5%	36.0%	36.0%	36.5%	36.5%	36.7%	36.7%	36.7%	36.7%		
FA08	127	4.8%	40.5%	43.7%	49.2%	55.6%	55.6%	56.3%	56.3%	56.3%					
FA09	138	5.8%	44.2%	49.3%	52.9%	56.5%	56.9%								
FA10	126	11.9%	49.2%	52.4%											

# Persistence and Graduation Veterinary Medicine + Biomedical Sci New Freshman

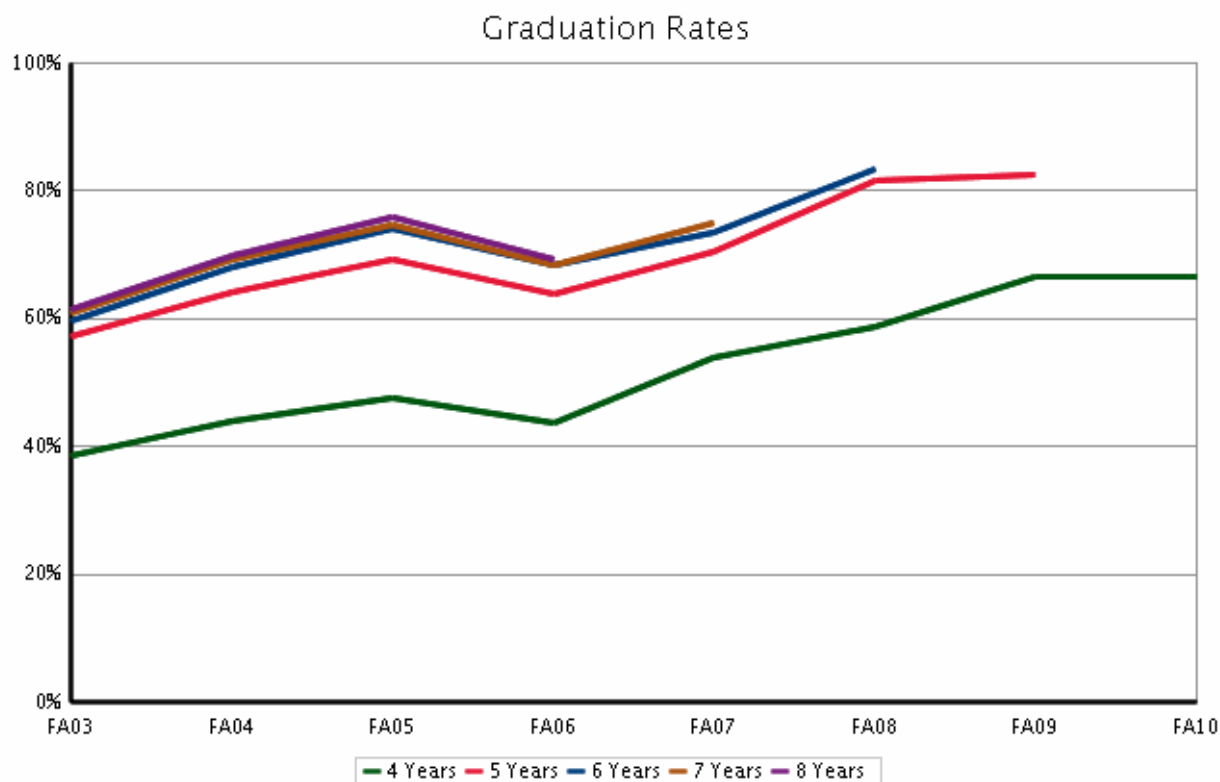
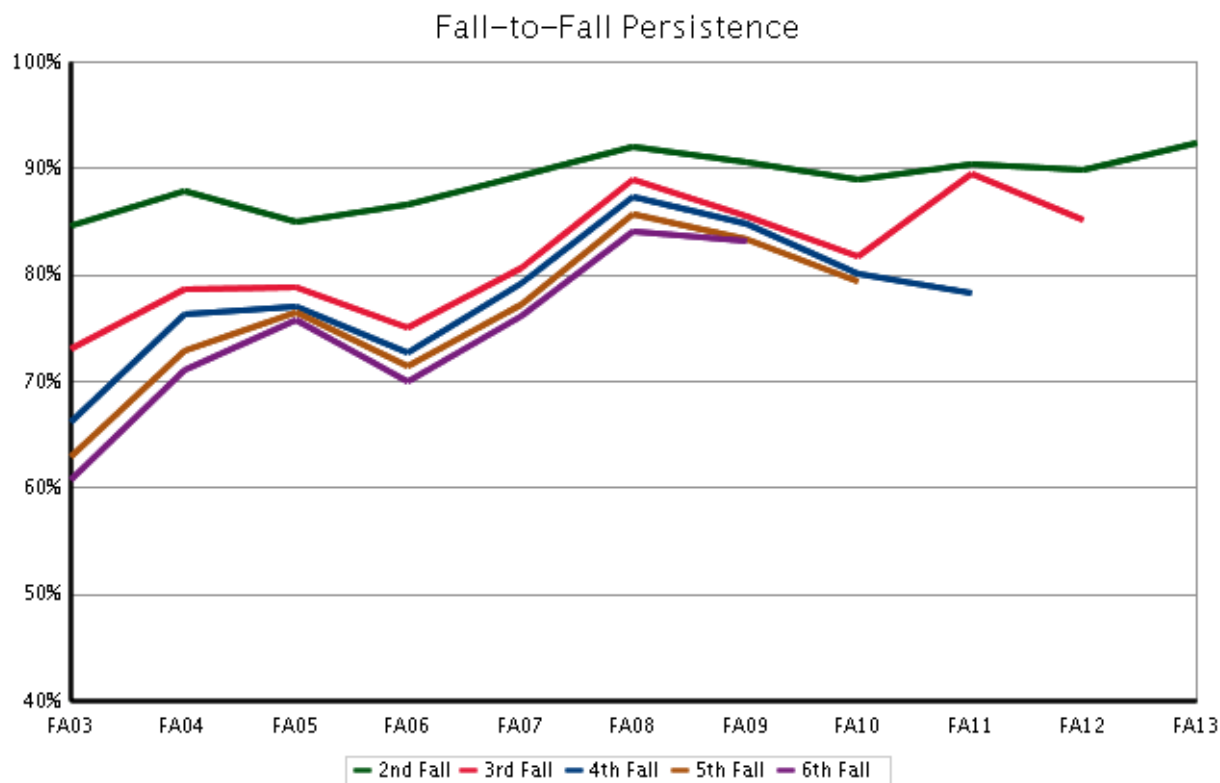

# **Warner College of Natural Resources**





## Fall 2014 Student Success Summary

### Warner College of Natural Resources

#### New Freshmen

	Return to Second Fall (FA13 cohort)			4-Year Graduation (FA10 cohort)			6-Year Graduation (FA08 cohort)		
	Cohort Size	Rate	Change	Cohort Size	Rate	Change	Cohort Size	Rate	Change
Overall	168	81.0	-7.7	151	46.4	-0.9	100	69.7	3.3
Resident	92	78.3	-13.0	92	42.4	-3.9	72	76.1	4.7
Non-Resident	76	84.2	-1.3	59	52.5	4.3	28	53.6	-6.0
Non-Resident - WUE	8	~	~	9	~	~	0	~	~
Non-Resident - Non-WUE	68	82.4	-2.5	50	48.0	1.7	28	53.6	-5.2
Minority	18	83.3	-4.2	16	18.8	-6.2	8	~	~
Hispanic/Latino	9	~	~	9	~	~	7	~	~
Multi-Racial	6	~	~	4	~	~	0	~	~
Native American	1	~	~	0	~	~	0	~	~
Asian American	2	~	~	1	~	~	1	~	~
Black	0	~	~	2	~	~	0	~	~
Non-Minority	150	80.7	-8.2	135	49.6	0.6	92	68.1	0.8
International	0	~	~	1	~	~	0	~	~
White	140	80.7	-8.5	128	49.2	-1.8	86	70.6	4.3
No Response	10	80.0	-4.6	6	~	~	6	~	~
Resident Minority	11	81.8	-9.1	10	20.0	-5.0	7	~	~
Resident Non-Minority	81	77.8	-13.5	82	45.1	-2.9	65	75.0	2.0
Non-Resident Minority	7	~	~	6	~	~	1	~	~
Non-Resident Non-Minority	69	84.1	-1.9	53	56.6	6.6	27	51.9	-7.2
Female	87	86.2	1.1	66	51.5	-8.0	32	81.3	13.2
Male	81	75.3	-16.7	85	42.4	1.3	68	64.2	-1.1
Pell Recipient	36	75.0	-11.4	26	19.2	-3.0	16	68.8	18.8
Not Pell Recipient	132	82.6	-6.6	125	52.0	2.5	84	69.9	1.4
First Generation	26	69.2	-18.3	37	37.8	3.0	22	63.6	12.1
Not First Generation	142	83.1	-5.9	114	49.1	-1.5	78	71.4	-0.5
STEM	152	80.9	-7.4	132	45.5	-3.4	86	68.2	5.5
Non-STEM	16	81.3	-11.6	19	52.6	12.6	14	78.6	7.7
CCHE Index 0 - 100	28	78.6	-21.4	16	25.0	-17.9	16	75.0	-12.5
CCHE Index 101 - 114	55	81.8	-3.0	54	35.2	9.1	54	58.5	2.9
CCHE Index 115 - 124	39	76.9	-16.2	35	60.0	4.4	15	93.3	26.6
CCHE Index >= 125	44	86.4	-2.8	44	56.8	-19.1	14	78.6	-4.7
CCHE Unknown	2	~	~	2	~	~	1	~	~

~ Indicates that the cohort is too small (less than 10)

\* Change represents the percentage point difference between the current year and the immediate previous year.

# Semester Persistence Within the University New Freshman

**Entry Cohort:**  
**College of Warner College of Natural Resources**

**Persistence:**  
**University**

		Percent Persisting:													
Cohort Term	Size	1st Fall	Spring	2nd Fall	Spring	3rd Fall	Spring	4th Fall	Spring	5th Fall	Spring	6th Fall	Spring	7th Fall	Spring
FA95	151	100.0%	94.7%	80.1%	74.2%	68.2%	65.6%	66.2%	66.2%	66.9%	66.9%	66.2%	66.2%	66.2%	66.2%
FA96	169	100.0%	94.7%	81.7%	75.1%	71.0%	68.6%	67.5%	66.9%	66.3%	65.1%	63.3%	62.7%	63.9%	63.9%
FA97	153	100.0%	95.4%	88.2%	81.0%	73.9%	70.4%	69.7%	69.1%	69.7%	69.1%	66.4%	66.4%	67.8%	68.4%
FA98	157	100.0%	93.6%	83.4%	74.5%	72.0%	72.0%	68.8%	68.8%	65.0%	64.3%	64.3%	66.2%	65.0%	65.6%
FA99	135	100.0%	92.6%	81.5%	77.8%	73.3%	72.6%	71.1%	70.4%	66.7%	64.4%	65.9%	65.9%	65.9%	66.7%
FA00	122	100.0%	92.6%	78.7%	73.0%	68.9%	68.0%	69.7%	65.6%	64.8%	63.9%	66.4%	65.6%	66.4%	66.4%
FA01	97	100.0%	88.7%	75.3%	74.2%	69.8%	67.7%	64.6%	64.6%	57.3%	59.4%	62.5%	61.5%	61.5%	61.5%
FA02	123	100.0%	98.4%	87.0%	82.1%	76.4%	76.4%	76.4%	75.6%	73.2%	74.8%	75.6%	75.6%	74.6%	73.8%
FA03	88	100.0%	92.0%	81.8%	75.0%	70.5%	68.2%	69.3%	64.8%	63.2%	64.4%	64.4%	65.5%	65.5%	65.5%
FA04	99	100.0%	93.9%	82.8%	76.8%	73.7%	69.7%	72.7%	70.7%	66.7%	67.7%	66.7%	65.7%	66.7%	66.7%
FA05	105	100.0%	95.2%	83.8%	80.0%	72.4%	67.6%	67.6%	68.6%	62.9%	62.9%	66.7%	66.7%	63.8%	63.8%
FA06	123	100.0%	95.9%	82.9%	75.6%	69.1%	70.7%	68.3%	66.7%	61.8%	62.6%	61.8%	60.2%	60.2%	59.3%
FA07	123	100.0%	90.2%	78.0%	74.0%	70.5%	73.8%	70.5%	71.3%	68.0%	69.7%	68.0%	68.0%	70.5%	70.5%
FA08	100	100.0%	96.0%	83.8%	80.8%	77.8%	76.8%	79.8%	75.8%	75.8%	72.7%	72.7%	73.7%	71.7%	
FA09	111	100.0%	94.6%	87.4%	80.2%	77.5%	72.7%	72.7%	70.0%	67.3%	67.3%	67.3%			
FA10	151	100.0%	96.0%	86.1%	80.1%	76.2%	76.8%	74.2%	72.8%	66.9%					
FA11	148	100.0%	95.9%	83.8%	79.1%	76.4%	74.3%	75.0%							
FA12	142	100.0%	95.8%	88.7%	83.1%	81.0%									
FA13	168	100.0%	91.7%	81.0%											

# Semester Persistence Within the College New Freshman

Entry Cohort:

College of Warner College of Natural Resources

Persistence:

College of Warner College of Natural Resources

		Percent Persisting:													
Cohort Term	Size	1st Fall	Spring	2nd Fall	Spring	3rd Fall	Spring	4th Fall	Spring	5th Fall	Spring	6th Fall	Spring	7th Fall	Spring
FA95	151	100.0%	82.1%	61.6%	53.0%	44.4%	39.7%	39.7%	39.1%	39.1%	39.1%	38.4%	38.4%	38.4%	38.4%
FA96	169	100.0%	86.4%	68.0%	56.2%	49.1%	45.6%	41.4%	39.6%	38.5%	37.3%	36.1%	36.7%	37.9%	37.3%
FA97	153	100.0%	88.2%	71.2%	58.8%	49.7%	45.4%	45.4%	44.1%	44.7%	43.4%	40.1%	40.8%	41.4%	41.4%
FA98	157	100.0%	85.4%	70.7%	56.7%	49.0%	47.1%	41.4%	41.4%	40.1%	38.9%	39.5%	40.1%	39.5%	39.5%
FA99	135	100.0%	83.0%	65.2%	51.1%	48.9%	45.9%	43.0%	42.2%	39.3%	37.0%	40.0%	40.0%	39.3%	40.0%
FA00	122	100.0%	86.1%	63.9%	54.9%	45.1%	44.3%	45.1%	41.8%	40.2%	40.2%	41.8%	41.8%	41.8%	41.8%
FA01	97	100.0%	77.3%	57.7%	54.6%	45.8%	43.8%	40.6%	41.7%	36.5%	38.5%	39.6%	39.6%	39.6%	39.6%
FA02	123	100.0%	91.1%	70.7%	64.2%	56.1%	56.9%	56.9%	54.5%	53.7%	53.7%	52.8%	52.8%	52.5%	51.6%
FA03	88	100.0%	80.7%	63.6%	53.4%	51.1%	48.9%	48.9%	44.3%	43.7%	44.8%	46.0%	47.1%	47.1%	47.1%
FA04	99	100.0%	81.8%	60.6%	52.5%	48.5%	45.5%	49.5%	48.5%	47.5%	47.5%	46.5%	46.5%	46.5%	46.5%
FA05	105	100.0%	86.7%	74.3%	67.6%	56.2%	52.4%	53.3%	54.3%	51.4%	53.3%	54.3%	53.3%	52.4%	52.4%
FA06	123	100.0%	80.5%	69.1%	62.6%	52.8%	52.0%	50.4%	48.8%	45.5%	47.2%	46.3%	44.7%	44.7%	43.9%
FA07	123	100.0%	75.6%	58.5%	52.8%	45.9%	49.2%	45.9%	47.5%	44.3%	45.9%	45.1%	45.9%	47.5%	47.5%
FA08	100	100.0%	84.0%	65.7%	62.6%	53.5%	54.5%	55.6%	53.5%	51.5%	50.5%	51.5%	52.5%	52.5%	
FA09	111	100.0%	86.5%	74.8%	64.0%	56.8%	53.6%	51.8%	50.0%	48.2%	47.3%	48.2%			
FA10	151	100.0%	90.7%	76.2%	68.2%	64.9%	66.9%	64.2%	62.3%	55.6%					
FA11	148	100.0%	87.2%	73.0%	62.8%	56.1%	54.1%	53.4%							
FA12	142	100.0%	85.9%	76.1%	69.0%	63.4%									
FA13	168	100.0%	82.1%	67.9%											

## Graduation Rates Within the University New Freshman

**Entry Cohort:****College of Warner College of Natural Resources****Graduation:****University**

		Percent Graduated:													
Cohort Term	Size	4th Fall	Spring	Summer	5th Fall	Spring	Summer	6th Fall	Spring	Summer	7th Fall	Spring	Summer	8th Fall	Spring
FA93	140	1.4%	20.9%	25.2%	38.8%	52.5%	55.4%	57.6%	62.6%	62.6%	63.3%	64.0%	64.0%	65.5%	65.5%
FA94	150	2.0%	25.3%	28.0%	47.3%	57.3%	58.7%	61.3%	62.0%	62.0%	64.0%	64.7%	64.7%	65.3%	66.7%
FA95	151	2.0%	27.8%	31.8%	49.0%	59.6%	60.9%	62.9%	64.9%	64.9%	65.6%	66.2%	66.9%	66.9%	66.9%
FA96	169	2.4%	21.3%	25.4%	46.2%	53.8%	55.6%	57.4%	60.4%	60.9%	61.5%	61.5%	61.5%	62.1%	62.1%
FA97	153	2.0%	23.0%	27.0%	45.4%	55.9%	57.2%	59.9%	64.5%	65.8%	66.4%	66.4%	66.4%	66.4%	67.8%
FA98	157	3.2%	21.0%	25.5%	43.3%	51.6%	53.5%	57.3%	59.9%	61.1%	61.8%	63.7%	63.7%	63.7%	63.7%
FA99	135	3.0%	33.3%	39.3%	48.1%	54.8%	55.6%	60.7%	63.0%	64.4%	64.4%	65.9%	66.7%	66.7%	66.7%
FA00	122	4.9%	27.9%	33.6%	45.1%	54.9%	55.7%	59.0%	61.5%	63.1%	64.8%	64.8%	65.6%	65.6%	66.4%
FA01	97	4.2%	29.2%	35.4%	45.8%	55.2%	56.3%	59.4%	60.4%	60.4%	61.5%	61.5%	61.5%	61.5%	61.5%
FA02	123	4.1%	39.8%	43.1%	59.3%	66.7%	66.7%	67.5%	69.1%	71.3%	72.1%	72.1%	72.1%	73.0%	73.0%
FA03	88	2.3%	28.4%	34.1%	50.6%	57.5%	57.5%	59.8%	59.8%	60.9%	62.1%	62.1%	62.1%	62.1%	64.4%
FA04	99	9.1%	30.3%	32.3%	47.5%	54.5%	56.6%	60.6%	62.6%	62.6%	63.6%	64.6%	65.7%	66.7%	67.7%
FA05	105	2.9%	23.8%	25.7%	42.9%	53.3%	57.1%	59.0%	61.0%	61.0%	61.0%	61.0%	61.9%	62.9%	63.8%
FA06	123	6.5%	27.6%	32.5%	46.3%	54.5%	54.5%	56.1%	57.7%	58.5%	58.5%	58.5%	58.5%	58.5%	59.3%
FA07	123	4.1%	36.9%	42.6%	53.3%	59.8%	62.3%	65.6%	66.4%	66.4%	68.0%	68.0%	68.0%		
FA08	100	5.1%	36.4%	42.4%	54.5%	62.6%	64.6%	69.7%	69.7%	69.7%					
FA09	111	3.6%	43.6%	47.3%	58.2%	61.8%	61.8%								
FA10	151	4.6%	44.4%	46.4%											

# Graduation Rates Within the College New Freshman

**Entry Cohort:**

**College of Warner College of Natural Resources**

**Graduation:**

**College of Warner College of Natural Resources**

		Percent Graduated:													
Cohort Term	Size	4th Fall	Spring	Summer	5th Fall	Spring	Summer	6th Fall	Spring	Summer	7th Fall	Spring	Summer	8th Fall	Spring
FA93	140	1.4%	14.4%	18.0%	26.6%	36.7%	38.1%	39.6%	41.7%	41.7%	42.4%	42.4%	42.4%	43.2%	43.2%
FA94	150	0.7%	16.7%	18.7%	30.0%	38.0%	38.7%	39.3%	39.3%	39.3%	40.0%	40.7%	40.7%	40.7%	41.3%
FA95	151	2.0%	19.9%	21.9%	29.8%	33.1%	34.4%	35.8%	37.1%	37.1%	37.7%	38.4%	39.1%	39.1%	39.1%
FA96	169	1.8%	11.8%	14.8%	30.2%	33.1%	33.1%	34.3%	36.1%	36.1%	36.7%	36.7%	36.7%	36.7%	36.7%
FA97	153	1.3%	16.4%	19.1%	30.9%	36.2%	37.5%	38.8%	39.5%	40.1%	40.8%	40.8%	40.8%	40.8%	41.4%
FA98	157	1.9%	12.7%	16.6%	29.9%	35.0%	35.7%	36.9%	38.2%	38.2%	38.2%	38.9%	38.9%	38.9%	38.9%
FA99	135	2.2%	20.7%	24.4%	31.1%	33.3%	34.1%	37.8%	38.5%	39.3%	39.3%	40.0%	40.0%	40.0%	40.0%
FA00	122	3.3%	22.1%	26.2%	31.1%	36.1%	36.1%	38.5%	38.5%	39.3%	40.2%	40.2%	41.0%	41.0%	41.8%
FA01	97	2.1%	19.8%	22.9%	29.2%	37.5%	38.5%	39.6%	39.6%	39.6%	39.6%	39.6%	39.6%	39.6%	39.6%
FA02	123	3.3%	31.7%	33.3%	45.5%	49.6%	49.6%	49.6%	50.4%	50.8%	51.6%	51.6%	51.6%	51.6%	51.6%
FA03	88	2.3%	19.3%	23.9%	34.5%	40.2%	40.2%	41.4%	41.4%	42.5%	43.7%	43.7%	43.7%	43.7%	46.0%
FA04	99	8.1%	25.3%	25.3%	35.4%	40.4%	41.4%	44.4%	45.5%	45.5%	45.5%	45.5%	46.5%	46.5%	46.5%
FA05	105	1.0%	19.0%	21.0%	37.1%	45.7%	47.6%	47.6%	49.5%	49.5%	49.5%	49.5%	49.5%	50.5%	51.4%
FA06	123	6.5%	24.4%	28.5%	35.8%	39.8%	39.8%	41.5%	42.3%	43.1%	43.1%	43.1%	43.1%	43.1%	43.9%
FA07	123	3.3%	24.6%	28.7%	34.4%	40.2%	41.8%	43.4%	44.3%	44.3%	45.1%	45.1%	45.1%		
FA08	100	3.0%	28.3%	32.3%	39.4%	45.5%	47.5%	50.5%	50.5%	50.5%					
FA09	111	2.7%	31.8%	32.7%	40.0%	43.6%	43.6%								
FA10	151	4.0%	38.4%	40.4%											

# Persistence and Graduation Warner College of Natural Resources New Freshman

Fall-to-Fall Persistence

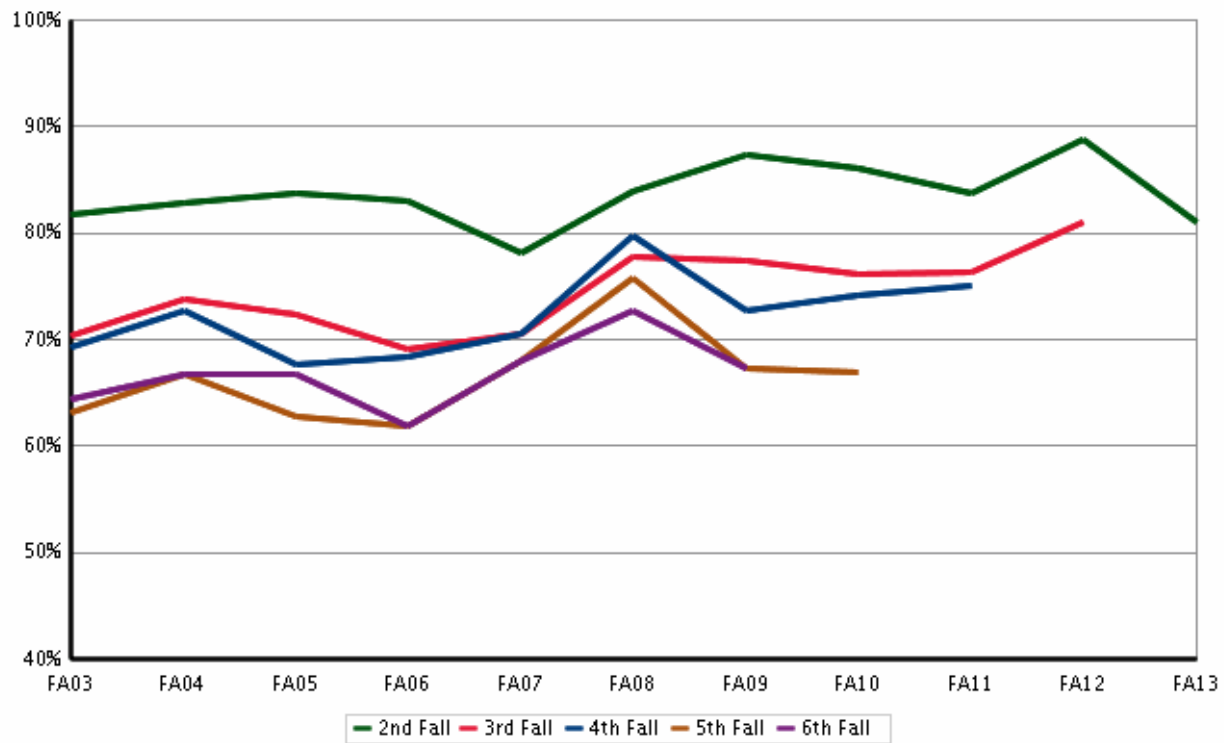

Graduation Rates

