



Colorado  
State  
University

Retention Study  
Fall 2012  
Institutional Research

# Introduction

The Freshman and Transfer Retention Study conducted by Institutional Research (IR) tracks graduation, and persistence rates of new freshmen and transfer students entering Colorado State University (CSU). Combining the two previously separate studies (New Freshman Retention and Transfer Retention) was in response to campus feedback.

For this report, cohorts are defined as undergraduate resident-instruction (RI) students who enter in the fall semester as full-time (enrolled in 12 or more credits, who have not fully withdrawn from the university) either as a new freshman or a transfer student from another institution. Additional operational definitions are provided in the glossary on page 7.

## Freshman Retention

- Last year we saw a dip in the freshman retention rate of about 1% (most probably attributable to tuition increases) but we now see a total recovery of that loss; 84.7% of the FA11 cohort returned for class this fall. This is the highest retention rate since at least 1991.
- The retention rate for minorities increased by nearly 2 percentage points, closing the retention gap to just 1 percentage point (although we know from other research that after controlling for index score, there is no retention gap between minority and nonminority cohorts).
- The retention rate for nonresidents increased 3.9 percentage points to 83.3%. This increase is critical as nonresident enrollment continues to increase.
- Positive trends in the multi-year persistence patterns; the rate of attrition has slowed since fall 2008.
- As is typical, females were retained at a lower rate than males.
- First-generation and/or Pell recipient students continue to be at higher risk of attrition.

## Graduation

- While the six-year graduation rate decreased to 63.7%, 91% of those who graduated did so in less than five years. 76% of those who graduated did so in four years plus one semester. This is evidence that students who graduate are doing so at a faster pace than ever before.
- As is typical, females had a higher graduation rate than males even after displaying higher first-year attrition.
- Graduation rate for Pell recipients increased slightly as the first-generation and minority graduation rates decreased slightly.

# Table of Contents

---

<b>Glossary .....</b>	<b>07</b>
<b>Overall</b>	
<b>New Freshman &amp; Transfer</b>	
Persistence Rates by Semester .....	09
Graduation Rates by Semester .....	10
New Freshman and Transfer Comparison Graphs .....	11
New Freshman Persistence and Graduation Graphs .....	12
Transfer Persistence and Graduation Graphs .....	13
<b>Select Demographics</b>	
<b>Residency</b>	
New Freshman Persistence Rates by Semester .....	15
New Freshman Graduation Rates by Semester .....	16
Transfer Persistence Rates by Semester .....	17
Transfer Graduation Rates by Semester .....	18
New Freshman Persistence and Graduation Graphs .....	19
Transfer Persistence and Graduation Graphs .....	22
<b>Minority Status</b>	
New Freshman Persistence Rates by Semester .....	26
New Freshman Graduation Rates by Semester .....	27
Transfer Persistence Rates by Semester .....	28
Transfer Graduation Rates by Semester .....	29
New Freshman Persistence and Graduation Graphs .....	30
Transfer Persistence and Graduation Graphs .....	33
<b>Minority Status by Residency</b>	
New Freshman Persistence Rates by Semester .....	37
New Freshman Graduation Rates by Semester .....	39
Transfer Persistence Rates by Semester .....	41
Transfer Graduation Rates by Semester .....	43
New Freshman Persistence and Graduation Graphs .....	45
Transfer Persistence and Graduation Graphs .....	50
<b>Ethnicity</b>	
New Freshman Persistence Rates by Semester .....	56
New Freshman Graduation Rates by Semester .....	64
Transfer Persistence Rates by Semester .....	72
Transfer Graduation Rates by Semester .....	80

# Table of Contents

---

## **Gender**

New Freshman Persistence Rates by Semester.....	89
New Freshman Graduation Rates by Semester.....	90
Transfer Persistence Rates by Semester .....	91
Transfer Graduation Rates by Semester .....	92
New Freshman Persistence and Graduation Graphs .....	93
Transfer Persistence and Graduation Graphs.....	96

## **Pell Grant Recipient**

New Freshman Persistence Rates by Semester.....	100
New Freshman Graduation Rates by Semester.....	101
Transfer Persistence Rates by Semester .....	102
Transfer Graduation Rates by Semester .....	103
New Freshman Persistence and Graduation Graphs .....	104
Transfer Persistence and Graduation Graphs.....	107

## **First-Generation**

New Freshman Persistence Rates by Semester.....	111
New Freshman Graduation Rates by Semester.....	112
Transfer Persistence Rates by Semester .....	113
Transfer Graduation Rates by Semester .....	114
New Freshman Persistence and Graduation Graphs .....	115
Transfer Persistence and Graduation Graphs.....	118

## **Index Score**

New Freshman Persistence Rates by Semester.....	122
New Freshman Graduation Rates by Semester.....	126
New Freshman Persistence and Graduation Graphs .....	130

## **Transfer Institution Type**

Transfer Persistence Rates by Semester .....	136
Transfer Graduation Rates by Semester .....	137
Transfer Persistence and Graduation Graphs.....	138

## **Entry Class at Transfer**

Transfer Persistence Rates by Semester .....	142
Transfer Graduation Rates by Semester .....	146
Transfer Persistence and Graduation Graphs.....	150

# Table of Contents

---

## Colleges

### Agricultural Sciences

New Freshman Persistence within the University .....	157
New Freshman Persistence within the College.....	158
New Freshman Graduation within the University .....	159
New Freshman Graduation within the College.....	160
Transfer Persistence within the University .....	161
Transfer Persistence within the College .....	162
Transfer Graduation within the University .....	163
Transfer Graduation within the College .....	164
New Freshman and Transfer Comparison Graphs .....	165
New Freshman Persistence and Graduation Graphs .....	166
Transfer Persistence and Graduation Graphs.....	167

### Applied Human Sciences

New Freshman Persistence within the University .....	169
New Freshman Persistence within the College.....	170
New Freshman Graduation within the University .....	171
New Freshman Graduation within the College.....	172
Transfer Persistence within the University .....	173
Transfer Persistence within the College .....	174
Transfer Graduation within the University .....	175
Transfer Graduation within the College .....	176
New Freshman and Transfer Comparison Graphs .....	177
New Freshman Persistence and Graduation Graphs .....	178
Transfer Persistence and Graduation Graphs.....	179

### Business

New Freshman Persistence within the University .....	181
New Freshman Persistence within the College.....	182
New Freshman Graduation within the University .....	183
New Freshman Graduation within the College.....	184
Transfer Persistence within the University .....	185
Transfer Persistence within the College .....	186
Transfer Graduation within the University .....	187
Transfer Graduation within the College .....	188
New Freshman and Transfer Comparison Graphs .....	189
New Freshman Persistence and Graduation Graphs .....	190
Transfer Persistence and Graduation Graphs.....	191



# Table of Contents

---

## Engineering

New Freshman Persistence within the University .....	193
New Freshman Persistence within the College.....	194
New Freshman Graduation within the University .....	195
New Freshman Graduation within the College.....	196
Transfer Persistence within the University .....	197
Transfer Persistence within the College .....	198
Transfer Graduation within the University .....	199
Transfer Graduation within the College .....	200
New Freshman and Transfer Comparison Graphs .....	201
New Freshman Persistence and Graduation Graphs .....	202
Transfer Persistence and Graduation Graphs.....	203

## Intra-University

New Freshman Persistence within the University .....	205
New Freshman Persistence within the College.....	206
New Freshman Graduation within the University .....	207
Transfer Persistence within the University .....	208
Transfer Persistence within the College .....	209
Transfer Graduation within the University .....	210
New Freshman and Transfer Comparison Graphs .....	211
New Freshman Persistence and Graduation Graphs .....	212
Transfer Persistence and Graduation Graphs.....	213

## Liberal Arts

New Freshman Persistence within the University .....	215
New Freshman Persistence within the College.....	216
New Freshman Graduation within the University .....	217
New Freshman Graduation within the College.....	218
Transfer Persistence within the University .....	219
Transfer Persistence within the College .....	220
Transfer Graduation within the University .....	221
Transfer Graduation within the College .....	222
New Freshman and Transfer Comparison Graphs .....	223
New Freshman Persistence and Graduation Graphs .....	224
Transfer Persistence and Graduation Graphs.....	225

# Table of Contents

---

## Natural Sciences

New Freshman Persistence within the University .....	227
New Freshman Persistence within the College.....	228
New Freshman Graduation within the University .....	229
New Freshman Graduation within the College.....	230
Transfer Persistence within the University .....	231
Transfer Persistence within the College .....	232
Transfer Graduation within the University .....	233
Transfer Graduation within the College .....	234
New Freshman and Transfer Comparison Graphs .....	235
New Freshman Persistence and Graduation Graphs .....	236
Transfer Persistence and Graduation Graphs.....	237

## Veterinary Medicine & Biomedical Science

New Freshman Persistence within the University .....	239
New Freshman Persistence within the College.....	240
New Freshman Graduation within the University .....	241
New Freshman Graduation within the College.....	242
Transfer Persistence within the University .....	243
Transfer Persistence within the College .....	244
Transfer Graduation within the University .....	245
Transfer Graduation within the College .....	246
New Freshman and Transfer Comparison Graphs .....	247
New Freshman Persistence and Graduation Graphs .....	248
Transfer Persistence and Graduation Graphs.....	249

## Warner College of Natural Resources

New Freshman Persistence within the University .....	251
New Freshman Persistence within the College.....	252
New Freshman Graduation within the University .....	253
New Freshman Graduation within the College.....	254
Transfer Persistence within the University .....	255
Transfer Persistence within the College .....	256
Transfer Graduation within the University .....	257
Transfer Graduation within the College .....	258
New Freshman and Transfer Comparison Graphs .....	259
New Freshman Persistence and Graduation Graphs .....	260
Transfer Persistence and Graduation Graphs.....	261

# Glossary

<b>Ethnicity</b>	A student's self-reported ethnicity at the time of entry. Minority includes students who self-report a minority status; nonminority includes all other students (including international students).
<b>Freshman Cohort</b>	Resident-instruction (RI) undergraduates with a registration type of "NEW" in their first fall at CSU.
<b>Full-time</b>	Degree-seeking students enrolled in 12 or more credits in their entry cohort semester, and who have not fully withdrawn from the university
<b>Graduate</b>	A student is reported as a graduate after his/her bachelor's degree is conferred. Students who, up until fall 2011, enter as freshmen, stay at CSU, and then continue into the Professional Veterinary Medicine (PVM) program are counted as graduates. Graduation rates reflect the number of students who graduated each semester as a percentage of the original entering cohort. For example, graduation in the sixth summer includes those who graduated within six years.
<b>Index Score</b>	A Colorado Department of Higher Education (CDHE) standard, derived by using components of high school work (GPA and/or rank) and standard test scores (ACT or SAT). CDHE re-centered its admission index just prior to fall 2004. Reports about the index score use CDHE's current standard.
<b>Persistence</b>	Students who either graduate or are still enrolled each semester. Dismissed resident-instruction students who are enrolled in Continuing Education courses are not included as persisters. Exchange students (primarily study-abroad students) are included as persisters. Persistence rates reflect the number of students who graduated and/or enrolled each semester as a percentage of the original entering class. For example, persistence in the seventh Fall includes those who graduated within six years and those who have not yet completed a degree but are still enrolled (Seventh Fall).
<b>Residency</b>	The student tuition classification upon entering CSU.
<b>Transfer Cohort</b>	Resident-instruction (RI) undergraduates with a registration type of "TRNS" in their first fall at CSU.



# **Persistence and Graduation New Freshman & Transfer**

# Semester Persistence

## New Freshmen

Percent Persisting:*															
Cohort Term	Size	1st Fall	Spring	2nd Fall	Spring	3rd Fall	Spring	4th Fall	Spring	5th Fall	Spring	6th Fall	Spring	7th Fall	Spring
FA93	2,156	100.0%	95.7%	82.1%	75.5%	69.6%	67.8%	65.8%	65.5%	64.6%	63.8%	63.2%	63.1%	63.4%	63.6%
FA94	2,252	100.0%	95.7%	84.4%	78.0%	71.7%	69.6%	68.3%	67.8%	66.8%	66.2%	65.7%	65.3%	65.4%	65.7%
FA95	2,530	100.0%	95.0%	83.5%	77.2%	72.1%	70.4%	68.6%	67.6%	66.5%	66.5%	65.0%	65.0%	65.0%	65.0%
FA96	2,687	100.0%	95.0%	82.8%	77.8%	72.1%	70.4%	69.1%	68.9%	67.4%	67.0%	66.1%	65.6%	66.2%	66.3%
FA97	2,599	100.0%	94.3%	82.7%	77.0%	72.2%	70.0%	68.0%	67.3%	66.2%	65.9%	65.4%	65.4%	65.1%	65.3%
FA98	3,005	100.0%	95.3%	83.0%	77.2%	72.1%	70.7%	69.3%	68.8%	67.5%	67.5%	67.0%	67.2%	67.2%	67.1%
FA99	3,067	100.0%	95.2%	83.7%	78.1%	72.2%	70.3%	69.3%	68.7%	67.3%	66.5%	66.0%	65.7%	66.0%	66.1%
FA00	3,208	100.0%	94.7%	82.8%	77.4%	72.1%	70.6%	69.3%	68.7%	68.1%	67.7%	67.6%	67.2%	67.2%	67.2%
FA01	3,631	100.0%	95.3%	83.7%	79.2%	73.2%	71.4%	70.4%	69.9%	68.5%	67.9%	67.6%	67.5%	67.3%	67.5%
FA02	3,735	100.0%	94.3%	83.2%	78.7%	71.7%	70.2%	69.3%	68.7%	67.5%	66.7%	66.2%	66.1%	66.1%	66.4%
FA03	3,724	100.0%	95.1%	84.2%	79.1%	73.3%	70.7%	69.7%	68.8%	67.8%	67.1%	67.1%	66.9%	67.3%	67.5%
FA04	3,996	100.0%	95.4%	84.1%	78.8%	73.7%	71.6%	70.4%	69.6%	68.3%	68.2%	67.4%	67.3%	67.6%	67.5%
FA05	3,807	100.0%	94.6%	83.1%	77.5%	72.4%	71.1%	69.5%	68.9%	67.3%	67.2%	67.2%	66.9%	67.0%	66.9%
FA06	3,971	100.0%	94.9%	82.5%	76.5%	71.2%	69.6%	68.8%	67.8%	66.6%	66.1%	65.5%	65.6%	65.5%	
FA07	4,288	100.0%	94.3%	82.8%	77.2%	72.9%	71.7%	70.6%	69.9%	68.2%	67.9%	67.0%			
FA08	4,308	100.0%	95.0%	83.6%	79.4%	75.3%	73.8%	72.5%	71.0%	69.0%					
FA09	4,203	100.0%	94.7%	84.6%	80.2%	75.5%	73.7%	72.6%							
FA10	4,369	100.0%	95.1%	83.5%	79.0%	74.7%									
FA11	4,419	100.0%	95.1%	84.7%											

## Transfers

Percent Persisting:*															
Cohort Term	Size	1st Fall	Spring	2nd Fall	Spring	3rd Fall	Spring	4th Fall	Spring	5th Fall	Spring	6th Fall	Spring	7th Fall	Spring
FA93	1,576	100.0%	90.9%	77.5%	69.2%	66.2%	63.8%	62.2%	62.1%	62.1%	61.9%	62.0%	62.2%	62.5%	62.4%
FA94	1,636	100.0%	92.0%	80.2%	71.0%	66.3%	64.9%	62.8%	62.0%	60.5%	60.9%	61.7%	61.3%	61.6%	61.4%
FA95	1,469	100.0%	93.7%	81.1%	73.9%	71.0%	69.5%	66.5%	66.1%	65.3%	65.6%	65.8%	66.3%	66.5%	66.9%
FA96	1,460	100.0%	93.8%	81.3%	73.5%	69.5%	69.0%	66.4%	65.1%	64.9%	65.3%	65.7%	65.8%	65.8%	65.7%
FA97	1,482	100.0%	92.0%	81.0%	74.0%	70.0%	67.9%	66.0%	65.0%	64.6%	64.4%	65.4%	65.0%	65.5%	65.5%
FA98	1,428	100.0%	92.9%	80.9%	73.4%	70.4%	69.7%	67.7%	68.7%	67.9%	67.4%	67.6%	68.0%	68.3%	68.6%
FA99	1,373	100.0%	92.7%	80.4%	74.4%	71.2%	69.9%	68.7%	67.9%	67.6%	67.8%	67.7%	67.9%	68.0%	68.1%
FA00	1,405	100.0%	94.2%	82.4%	76.0%	73.2%	71.5%	69.9%	69.1%	68.2%	68.8%	68.9%	68.8%	68.9%	69.3%
FA01	1,367	100.0%	91.7%	78.8%	73.3%	71.3%	70.0%	69.0%	68.3%	67.9%	68.0%	67.3%	67.4%	68.1%	68.3%
FA02	1,423	100.0%	92.6%	81.9%	75.7%	72.4%	70.8%	69.5%	68.8%	68.1%	67.5%	67.4%	67.4%	68.0%	67.9%
FA03	1,318	100.0%	93.2%	82.5%	76.9%	72.2%	71.1%	70.5%	69.5%	69.2%	68.9%	68.5%	68.8%	69.1%	69.3%
FA04	1,239	100.0%	94.8%	82.5%	76.6%	73.6%	71.6%	69.5%	68.1%	68.0%	68.4%	68.7%	69.0%	69.1%	68.7%
FA05	1,208	100.0%	93.7%	83.3%	78.2%	74.1%	71.9%	71.1%	69.9%	69.6%	69.5%	68.8%	68.6%	69.3%	69.5%
FA06	1,117	100.0%	94.1%	84.4%	78.2%	76.1%	75.0%	73.1%	72.3%	71.2%	71.8%	72.1%	72.6%	72.2%	
FA07	1,169	100.0%	93.2%	83.3%	77.8%	75.0%	74.0%	72.6%	71.9%	71.1%	71.0%	70.6%			
FA08	1,057	100.0%	94.9%	83.3%	78.1%	75.1%	73.1%	73.0%	72.1%	70.7%					
FA09	1,135	100.0%	95.3%	86.3%	81.2%	77.5%	77.0%	74.7%							
FA10	1,216	100.0%	94.8%	85.9%	81.1%	78.0%									
FA11	1,355	100.0%	94.8%	84.9%											

\* Excludes summer terms

## Graduation Rates

### New Freshmen

Percent Graduating:*															
Cohort Term	Size	4th Fall	Spring	Summer	5th Fall	Spring	Summer	6th Fall	Spring	Summer	7th Fall	Spring	Summer	7th Fall	Spring
FA91	2,143	2.3%	20.5%	24.5%	37.5%	50.3%	52.2%	56.1%	58.5%	58.9%	59.8%	60.6%	60.7%	61.1%	61.4%
FA92	2,194	2.1%	22.1%	26.3%	40.6%	53.3%	55.4%	58.5%	60.8%	61.3%	62.4%	63.3%	63.7%	64.2%	64.5%
FA93	2,156	2.6%	24.2%	28.8%	41.7%	53.2%	54.7%	58.0%	60.1%	60.7%	61.5%	62.1%	62.4%	62.7%	62.9%
FA94	2,252	2.9%	25.8%	29.8%	44.4%	56.3%	58.1%	60.5%	62.5%	63.2%	64.0%	64.3%	64.5%	64.9%	65.3%
FA95	2,530	2.8%	27.4%	32.1%	45.1%	56.2%	57.9%	60.1%	62.4%	63.0%	63.5%	63.9%	64.0%	64.3%	64.7%
FA96	2,687	2.7%	26.7%	31.9%	46.4%	57.8%	59.7%	61.6%	63.2%	63.8%	64.4%	65.0%	65.1%	65.5%	65.7%
FA97	2,599	4.6%	28.9%	33.5%	45.5%	56.8%	58.6%	60.4%	62.3%	62.9%	63.4%	63.9%	64.1%	64.6%	64.9%
FA98	3,005	4.7%	29.9%	34.4%	46.5%	57.2%	59.3%	62.3%	64.2%	64.6%	65.2%	65.8%	66.0%	66.2%	66.6%
FA99	3,067	4.2%	30.4%	34.8%	46.7%	57.0%	58.7%	60.9%	63.3%	63.7%	64.5%	65.3%	65.4%	65.6%	65.9%
FA00	3,208	4.4%	30.8%	34.9%	47.8%	58.5%	60.6%	62.6%	64.4%	64.9%	65.6%	66.2%	66.4%	66.6%	66.8%
FA01	3,631	4.2%	31.5%	35.7%	48.1%	59.1%	60.4%	62.7%	64.8%	65.3%	65.9%	66.5%	66.6%	66.9%	67.0%
FA02	3,735	4.3%	30.9%	35.8%	47.6%	57.0%	58.5%	61.3%	63.2%	63.8%	64.6%	65.2%	65.3%	65.7%	66.0%
FA03	3,724	4.6%	31.1%	36.0%	48.4%	58.5%	60.1%	62.3%	64.2%	64.8%	65.5%	66.0%	66.2%	66.6%	66.8%
FA04	3,996	5.0%	33.1%	37.2%	49.1%	58.6%	60.1%	62.2%	64.2%	64.7%	65.4%	66.2%	66.3%	66.6%	66.9%
FA05	3,807	5.0%	31.5%	36.0%	48.7%	58.2%	59.7%	62.4%	64.4%	64.6%	65.1%	65.8%	66.0%		
FA06	3,971	4.3%	33.2%	37.9%	48.5%	57.9%	59.6%	62.0%	63.5%	63.7%					
FA07	4,288	3.9%	33.1%	37.7%	49.3%	59.1%	60.5%								
FA08	4,308	4.4%	34.7%	39.3%											

### Transfers

Percent Graduating:*															
Cohort Term	Size	3rd Fall	Spring	Summer	4th Fall	Spring	Summer	5th Fall	Spring	Summer	6th Fall	Spring	Summer	8th Fall	Spring
FA91	1,750	15.0%	27.1%	30.6%	38.5%	48.3%	50.6%	54.0%	57.8%	58.8%	60.3%	61.6%	61.9%	62.6%	63.0%
FA92	1,563	14.4%	27.4%	30.9%	40.6%	49.6%	51.7%	54.6%	57.8%	58.5%	59.6%	60.7%	61.0%	61.2%	61.6%
FA93	1,576	15.9%	28.6%	32.1%	40.6%	49.4%	51.5%	55.6%	58.1%	58.6%	59.4%	60.2%	60.5%	61.1%	61.4%
FA94	1,636	14.3%	28.4%	31.8%	40.8%	49.2%	51.7%	54.8%	56.9%	58.0%	58.8%	59.7%	59.9%	60.3%	60.4%
FA95	1,469	18.7%	32.2%	36.2%	44.6%	53.9%	56.0%	59.4%	62.0%	63.1%	64.0%	65.0%	65.2%	65.8%	66.0%
FA96	1,460	16.8%	32.6%	36.4%	45.2%	53.5%	55.5%	59.0%	61.4%	62.2%	63.5%	64.1%	64.4%	64.9%	65.2%
FA97	1,482	18.5%	31.4%	35.3%	45.6%	53.9%	56.3%	58.8%	61.0%	61.7%	62.9%	63.4%	63.7%	64.5%	64.7%
FA98	1,428	20.4%	35.2%	38.3%	47.5%	57.6%	60.3%	63.0%	65.6%	66.0%	66.5%	66.9%	67.0%	67.2%	67.6%
FA99	1,373	19.9%	36.3%	40.4%	49.1%	58.5%	60.0%	62.2%	64.7%	65.0%	66.0%	67.0%	67.1%	67.3%	67.6%
FA00	1,405	21.8%	37.8%	41.9%	49.3%	59.3%	60.7%	63.0%	65.2%	65.8%	66.6%	67.2%	67.5%	67.7%	68.5%
FA01	1,367	21.2%	36.3%	41.2%	49.7%	58.1%	60.0%	62.4%	64.3%	64.7%	65.7%	66.2%	66.6%	67.2%	67.2%
FA02	1,423	19.0%	36.6%	40.6%	48.8%	57.6%	59.3%	61.5%	64.3%	64.8%	65.8%	66.4%	66.7%	67.0%	67.5%
FA03	1,318	23.2%	39.6%	43.2%	51.8%	59.3%	61.0%	63.4%	65.5%	65.8%	66.5%	67.5%	67.7%	67.9%	68.3%
FA04	1,239	19.8%	34.5%	38.1%	48.5%	57.4%	58.9%	61.2%	64.7%	65.3%	66.2%	67.3%	67.4%	68.0%	68.2%
FA05	1,208	20.6%	36.9%	40.8%	49.8%	58.4%	59.9%	63.7%	65.4%	66.0%	66.9%	67.4%	67.9%	68.4%	68.6%
FA06	1,117	23.9%	40.2%	43.9%	52.7%	61.6%	64.0%	66.8%	68.8%	69.5%	70.5%	71.4%	71.6%		
FA07	1,169	20.8%	37.7%	41.4%	50.0%	60.1%	62.0%	64.8%	67.2%	67.4%					
FA08	1,057	22.0%	40.5%	43.9%	53.3%	61.5%	63.2%								
FA09	1,135	22.4%	40.9%	44.9%											

\* Includes summer terms

## Persistence and Graduation New Freshmen and Transfers

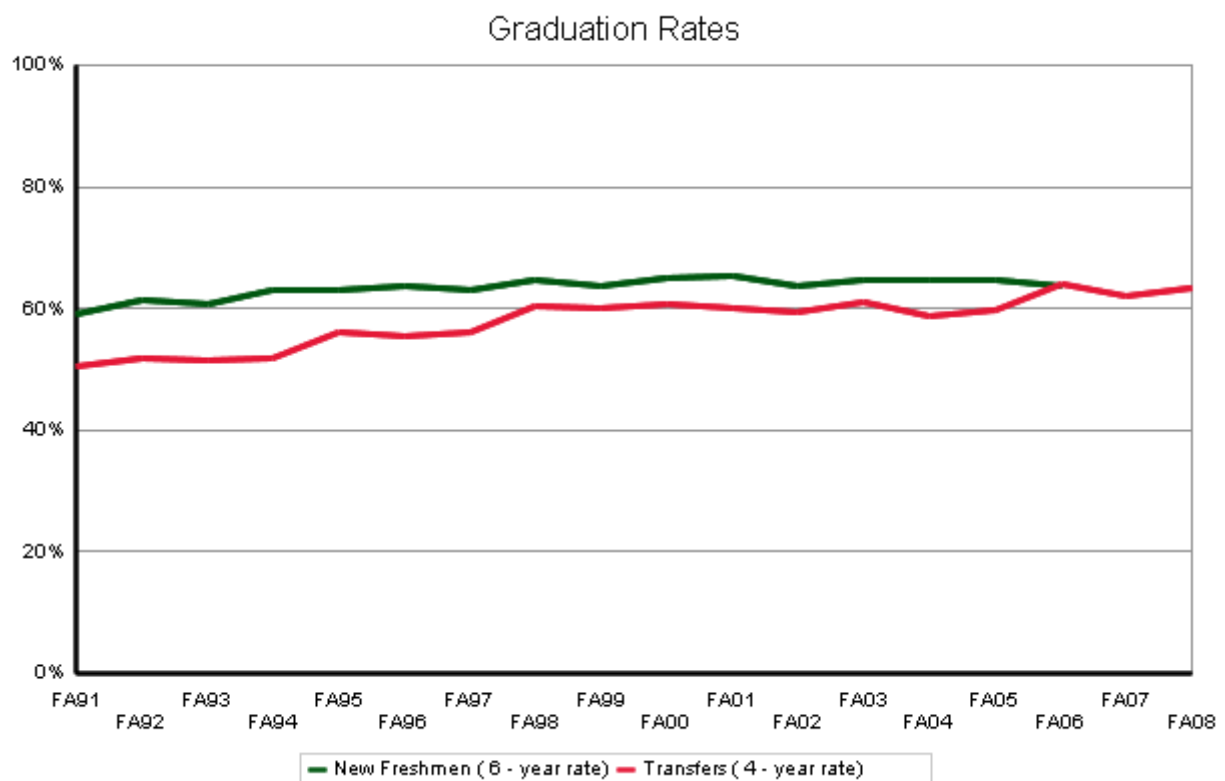
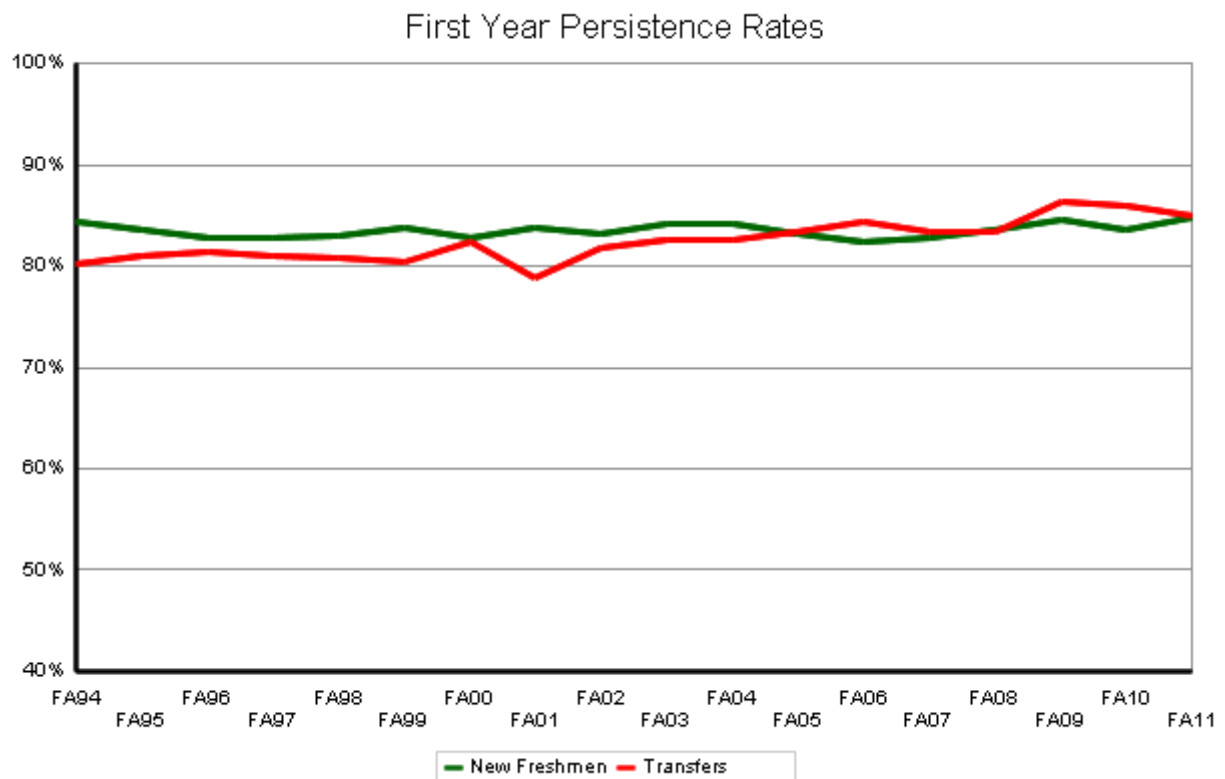

## Persistence and Graduation New Freshman

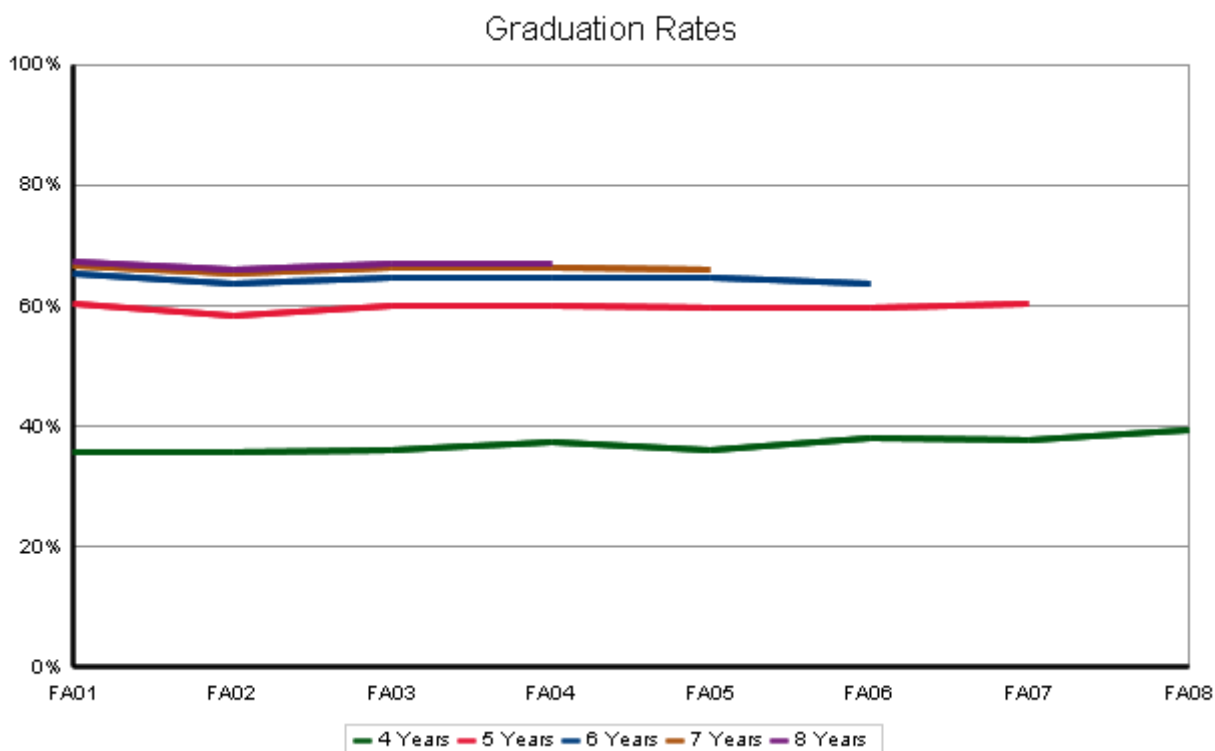
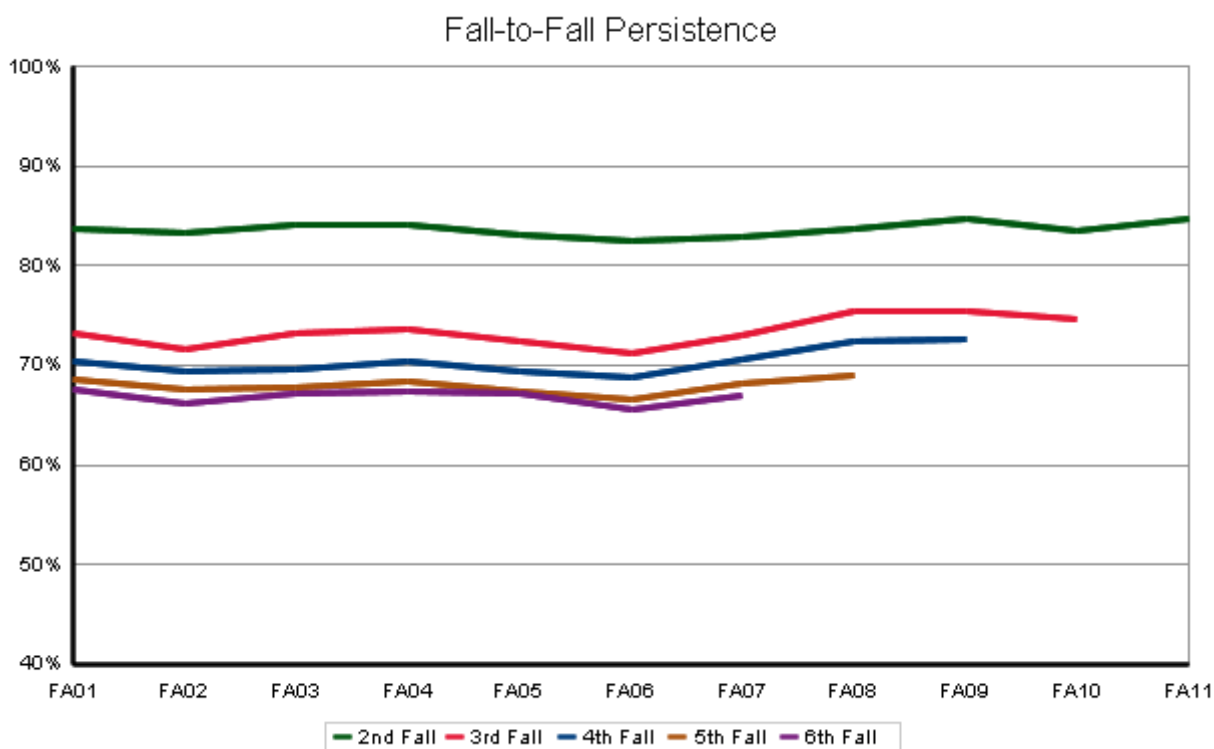

## Persistence and Graduation Transfers

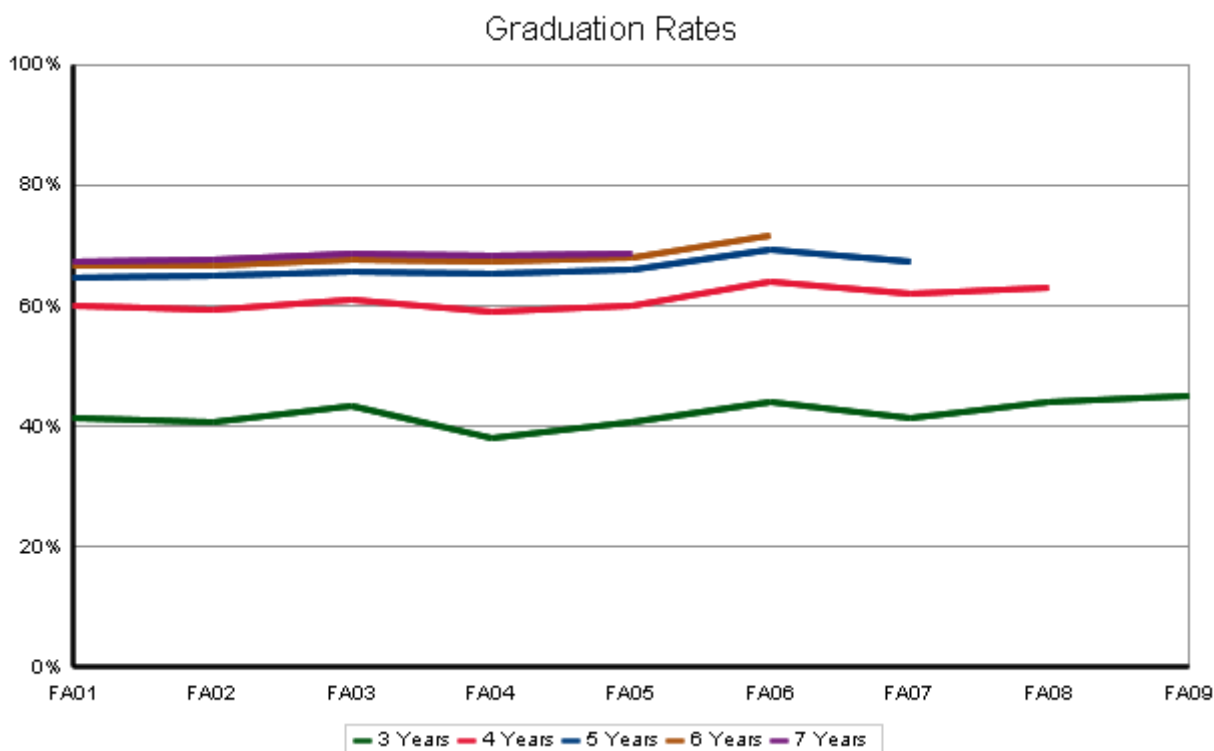
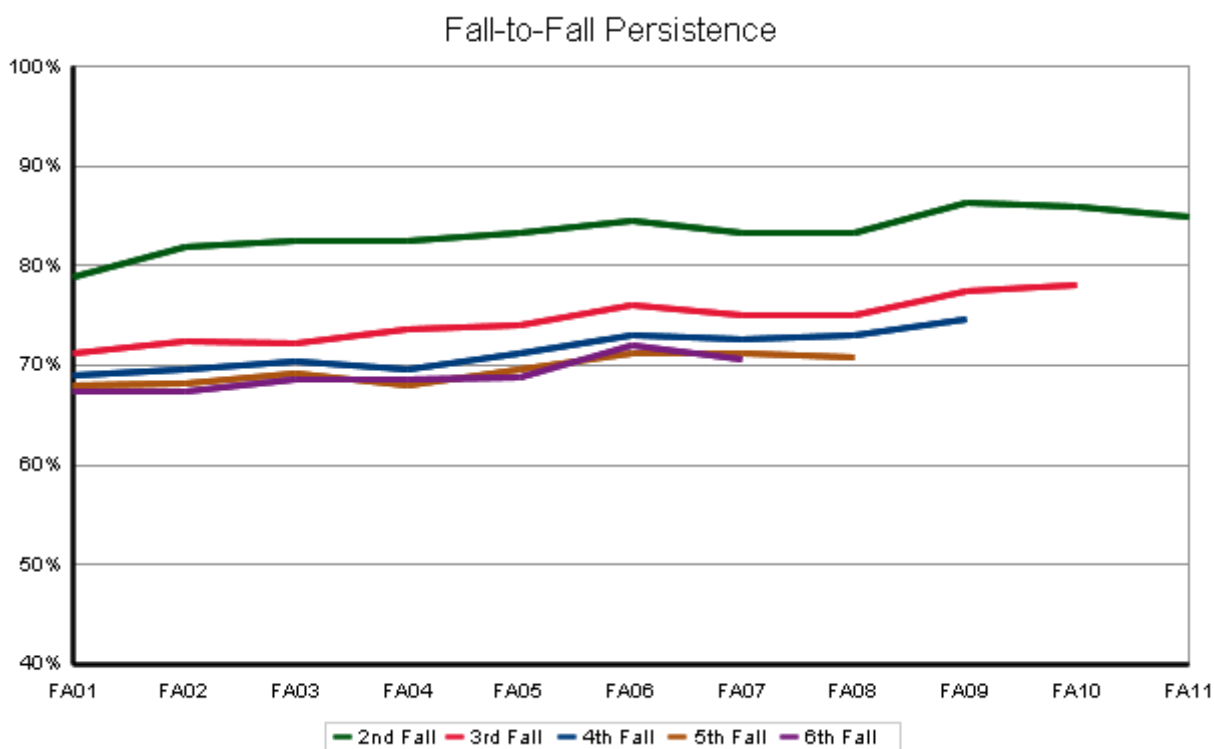



# **Residency**

# Semester Persistence New Freshman

## Resident

Percent Persisting:*															
Cohort Term	Size	1st Fall	Spring	2nd Fall	Spring	3rd Fall	Spring	4th Fall	Spring	5th Fall	Spring	6th Fall	Spring	7th Fall	Spring
FA93	1,450	100.0%	96.3%	85.1%	79.3%	72.8%	71.5%	69.6%	69.5%	68.4%	67.8%	67.3%	66.9%	67.1%	67.4%
FA94	1,585	100.0%	95.6%	86.2%	79.9%	74.4%	72.4%	71.0%	70.4%	69.7%	69.2%	68.7%	68.4%	68.4%	68.6%
FA95	1,811	100.0%	95.4%	85.6%	79.7%	75.3%	73.7%	71.7%	70.8%	69.5%	69.6%	68.1%	67.9%	67.8%	67.7%
FA96	1,920	100.0%	95.5%	84.3%	79.2%	73.9%	72.5%	71.0%	70.8%	69.2%	69.0%	68.5%	67.7%	68.3%	68.3%
FA97	1,880	100.0%	94.6%	84.1%	78.4%	73.9%	71.8%	69.7%	68.8%	68.0%	67.3%	67.1%	66.9%	66.7%	66.7%
FA98	2,268	100.0%	95.9%	83.9%	78.6%	73.1%	71.8%	70.2%	69.8%	68.7%	68.7%	68.2%	68.4%	68.5%	68.4%
FA99	2,327	100.0%	95.2%	84.6%	79.1%	73.9%	71.9%	71.0%	70.5%	69.2%	68.3%	67.9%	67.4%	67.9%	68.0%
FA00	2,441	100.0%	95.2%	84.2%	79.3%	74.5%	73.0%	71.7%	70.9%	70.2%	70.0%	69.9%	69.2%	69.2%	69.2%
FA01	2,734	100.0%	95.7%	85.3%	80.8%	75.6%	73.8%	73.1%	72.5%	71.3%	70.6%	70.2%	69.9%	70.0%	70.1%
FA02	2,830	100.0%	94.9%	85.4%	80.8%	73.8%	72.0%	71.3%	70.7%	69.7%	68.6%	68.0%	67.9%	67.7%	68.1%
FA03	2,897	100.0%	95.8%	85.6%	81.0%	75.1%	72.7%	71.9%	71.0%	70.1%	69.5%	69.5%	69.1%	69.4%	69.6%
FA04	3,149	100.0%	95.8%	85.2%	80.1%	75.1%	73.1%	72.0%	70.9%	69.8%	69.6%	68.7%	68.7%	69.0%	68.9%
FA05	3,092	100.0%	95.1%	84.2%	78.6%	73.5%	72.3%	70.7%	69.8%	68.5%	68.1%	68.1%	67.6%	67.7%	67.6%
FA06	3,175	100.0%	95.1%	83.8%	77.8%	73.2%	71.6%	70.9%	70.1%	68.7%	68.1%	67.5%	67.6%	67.5%	
FA07	3,383	100.0%	94.5%	84.4%	78.5%	74.7%	73.5%	72.2%	71.5%	70.0%	69.6%	68.9%			
FA08	3,415	100.0%	95.4%	85.0%	81.0%	77.0%	75.7%	74.2%	72.8%	70.7%					
FA09	3,299	100.0%	94.9%	85.9%	81.4%	77.0%	75.2%	73.9%							
FA10	3,477	100.0%	95.4%	84.6%	80.1%	76.1%									
FA11	3,407	100.0%	95.2%	85.1%											

## Non-Resident

Percent Persisting:*															
Cohort Term	Size	1st Fall	Spring	2nd Fall	Spring	3rd Fall	Spring	4th Fall	Spring	5th Fall	Spring	6th Fall	Spring	7th Fall	Spring
FA93	706	100.0%	94.6%	75.8%	67.8%	63.0%	60.1%	58.0%	57.3%	56.9%	55.6%	54.9%	55.3%	55.9%	55.9%
FA94	667	100.0%	95.8%	80.2%	73.7%	65.5%	62.9%	62.0%	61.4%	59.7%	59.1%	58.6%	58.0%	58.3%	58.9%
FA95	719	100.0%	94.0%	78.3%	70.9%	63.8%	62.0%	60.9%	59.7%	59.1%	58.6%	57.3%	57.6%	58.0%	58.0%
FA96	767	100.0%	93.9%	79.0%	74.2%	67.7%	65.1%	64.3%	64.0%	62.8%	61.9%	60.1%	60.3%	60.8%	61.4%
FA97	719	100.0%	93.5%	79.0%	73.2%	67.7%	65.4%	63.6%	63.3%	61.6%	62.3%	60.8%	61.3%	61.1%	61.5%
FA98	737	100.0%	93.4%	80.2%	73.1%	68.8%	67.3%	66.4%	65.7%	63.9%	64.1%	63.5%	63.5%	63.2%	63.0%
FA99	740	100.0%	95.0%	80.9%	74.7%	66.9%	65.2%	63.9%	63.0%	61.3%	60.8%	60.0%	60.5%	60.2%	60.2%
FA00	767	100.0%	93.2%	78.0%	71.2%	64.4%	62.9%	61.6%	61.6%	61.3%	60.5%	60.5%	60.7%	60.8%	60.9%
FA01	897	100.0%	94.2%	78.9%	74.4%	66.1%	64.1%	62.1%	61.8%	60.0%	59.8%	59.6%	60.0%	59.1%	59.4%
FA02	905	100.0%	92.3%	76.6%	71.9%	65.0%	64.5%	63.2%	62.4%	60.8%	60.6%	60.7%	60.6%	61.2%	61.1%
FA03	827	100.0%	92.7%	79.3%	72.7%	66.8%	63.6%	62.0%	60.9%	59.7%	58.7%	58.6%	59.2%	59.8%	60.0%
FA04	847	100.0%	94.1%	79.9%	74.4%	68.4%	66.2%	64.4%	64.9%	62.9%	62.9%	62.9%	62.2%	62.3%	62.1%
FA05	715	100.0%	92.4%	78.6%	72.7%	67.8%	66.2%	64.4%	65.0%	62.2%	63.3%	63.7%	63.8%	64.0%	63.8%
FA06	796	100.0%	93.8%	77.1%	71.2%	63.2%	61.4%	60.3%	58.7%	58.0%	57.7%	57.6%	57.6%	57.5%	
FA07	905	100.0%	93.5%	77.1%	72.7%	66.5%	65.2%	64.5%	63.7%	61.6%	61.4%	60.0%			
FA08	893	100.0%	93.5%	78.3%	73.3%	68.8%	66.4%	66.1%	64.3%	62.5%					
FA09	904	100.0%	93.9%	79.9%	75.8%	70.0%	68.3%	67.6%							
FA10	892	100.0%	94.1%	79.4%	74.7%	68.8%									
FA11	1,012	100.0%	94.9%	83.3%											

\* Excludes summer terms

# Graduation Rates New Freshman

## Resident

Percent Graduating:*															
Cohort Term	Size	4th Fall	Spring	Summer	5th Fall	Spring	Summer	6th Fall	Spring	Summer	7th Fall	Spring	Summer	8th Fall	Spring
FA91	1,585	2.0%	21.4%	25.7%	39.2%	52.7%	54.4%	58.4%	60.9%	61.3%	62.1%	63.0%	63.1%	63.5%	63.8%
FA92	1,617	1.7%	23.0%	27.3%	41.9%	54.6%	57.1%	60.3%	63.1%	63.6%	64.8%	65.7%	66.1%	66.4%	66.6%
FA93	1,450	2.3%	25.4%	30.1%	44.7%	56.1%	57.7%	61.5%	63.7%	64.2%	64.9%	65.7%	66.1%	66.3%	66.5%
FA94	1,585	3.3%	26.2%	29.8%	45.0%	58.2%	60.3%	63.0%	65.1%	66.0%	66.8%	67.0%	67.3%	67.7%	67.9%
FA95	1,811	2.7%	27.9%	32.9%	46.9%	59.0%	60.8%	63.1%	65.4%	65.9%	66.4%	66.8%	66.9%	67.2%	67.5%
FA96	1,920	3.0%	27.4%	33.1%	48.0%	59.7%	61.9%	63.7%	65.3%	65.9%	66.7%	67.2%	67.3%	67.7%	67.9%
FA97	1,880	4.9%	30.2%	35.0%	46.5%	57.8%	59.3%	61.3%	63.5%	64.1%	64.6%	65.1%	65.4%	66.0%	66.2%
FA98	2,268	4.6%	29.6%	34.2%	46.7%	57.6%	60.1%	63.3%	65.3%	65.8%	66.4%	67.0%	67.2%	67.4%	67.8%
FA99	2,327	4.2%	30.7%	34.8%	47.2%	58.1%	59.9%	62.4%	64.7%	65.2%	66.1%	67.0%	67.1%	67.3%	67.7%
FA00	2,441	4.5%	31.7%	35.8%	49.0%	60.1%	62.4%	64.5%	66.6%	67.1%	67.7%	68.3%	68.5%	68.7%	68.8%
FA01	2,734	4.4%	31.7%	36.1%	49.4%	61.2%	62.6%	65.0%	67.4%	68.0%	68.6%	69.1%	69.2%	69.4%	69.6%
FA02	2,830	4.5%	30.9%	36.1%	48.1%	58.1%	59.8%	62.8%	64.8%	65.5%	66.2%	66.9%	67.1%	67.5%	67.8%
FA03	2,897	4.5%	31.9%	36.9%	49.6%	60.4%	62.1%	64.5%	66.4%	66.9%	67.6%	68.1%	68.2%	68.7%	68.9%
FA04	3,149	5.2%	33.5%	37.8%	49.6%	59.4%	60.9%	63.1%	65.4%	65.8%	66.7%	67.4%	67.5%	67.9%	68.3%
FA05	3,092	5.2%	31.5%	36.0%	48.7%	58.5%	60.0%	62.9%	64.8%	65.0%	65.6%	66.4%	66.6%		
FA06	3,175	4.2%	33.7%	38.6%	49.4%	59.5%	61.3%	63.7%	65.4%	65.7%					
FA07	3,383	3.8%	33.2%	37.6%	49.9%	60.3%	61.8%								
FA08	3,415	4.6%	34.7%	39.4%											

## Non-Resident

Percent Graduating:*															
Cohort Term	Size	4th Fall	Spring	Summer	5th Fall	Spring	Summer	6th Fall	Spring	Summer	7th Fall	Spring	Summer	8th Fall	Spring
FA91	558	3.0%	17.7%	21.1%	32.8%	43.5%	46.1%	49.5%	51.8%	52.2%	53.2%	53.8%	53.9%	54.3%	54.7%
FA92	577	3.0%	19.5%	23.5%	36.9%	49.7%	50.7%	53.3%	54.4%	54.9%	55.6%	56.6%	57.0%	58.0%	58.4%
FA93	706	3.1%	21.7%	26.1%	35.7%	47.1%	48.5%	50.8%	52.8%	53.5%	54.5%	54.6%	54.8%	55.3%	55.5%
FA94	667	2.0%	25.1%	29.9%	42.9%	51.7%	52.8%	54.3%	56.1%	56.4%	57.3%	57.7%	57.7%	58.2%	59.1%
FA95	719	3.1%	26.0%	30.0%	40.5%	49.1%	50.8%	52.7%	54.8%	55.8%	56.2%	56.7%	56.7%	57.0%	57.6%
FA96	767	2.1%	24.8%	28.8%	42.5%	53.1%	54.4%	56.3%	58.0%	58.4%	58.6%	59.5%	59.5%	60.1%	60.3%
FA97	719	3.8%	25.5%	29.3%	42.8%	54.4%	56.7%	58.0%	59.1%	59.7%	60.4%	60.6%	60.8%	60.9%	61.3%
FA98	737	4.7%	30.7%	35.1%	45.7%	56.0%	57.1%	59.5%	61.0%	61.0%	61.5%	62.1%	62.2%	62.8%	62.8%
FA99	740	4.2%	29.4%	34.9%	45.0%	53.6%	54.8%	56.2%	58.9%	59.2%	59.4%	59.8%	60.1%	60.1%	60.4%
FA00	767	4.2%	28.2%	32.0%	44.3%	53.5%	54.8%	56.3%	57.4%	58.0%	58.8%	59.7%	60.0%	60.0%	60.5%
FA01	897	3.7%	30.7%	34.5%	44.1%	52.5%	53.7%	55.4%	56.8%	57.1%	57.8%	58.4%	58.7%	59.2%	59.3%
FA02	905	3.9%	30.9%	34.8%	46.0%	53.3%	54.2%	56.5%	58.4%	58.6%	59.4%	59.7%	59.8%	60.2%	60.5%
FA03	827	4.7%	28.2%	32.9%	44.4%	51.7%	52.9%	54.9%	56.6%	57.4%	58.1%	58.7%	59.2%	59.3%	59.6%
FA04	847	4.5%	31.8%	35.0%	47.3%	55.6%	56.9%	58.6%	59.9%	60.3%	60.8%	61.7%	61.7%	61.8%	61.9%
FA05	715	4.1%	31.5%	35.7%	48.5%	56.4%	58.1%	60.4%	62.6%	62.8%	63.0%	63.4%	63.4%		
FA06	796	4.9%	31.2%	35.1%	45.3%	51.7%	53.2%	55.2%	55.8%	56.0%					
FA07	905	4.2%	32.4%	38.1%	47.3%	54.4%	55.5%								
FA08	893	3.8%	34.6%	38.6%											

\* Includes summer terms

## Semester Persistence Transfers

### Resident

Percent Persisting:*															
Cohort Term	Size	1st Fall	Spring	2nd Fall	Spring	3rd Fall	Spring	4th Fall	Spring	5th Fall	Spring	6th Fall	Spring	7th Fall	Spring
FA93	1,091	100.0%	90.7%	76.4%	68.7%	65.3%	62.4%	60.8%	61.3%	61.5%	61.0%	61.1%	61.4%	61.6%	61.5%
FA94	1,103	100.0%	92.5%	80.8%	72.1%	67.3%	65.6%	63.5%	62.8%	61.9%	62.3%	63.1%	62.5%	62.5%	62.3%
FA95	1,014	100.0%	95.3%	82.8%	75.0%	72.2%	70.9%	68.1%	67.9%	66.6%	67.0%	67.3%	67.4%	67.5%	68.2%
FA96	1,057	100.0%	94.4%	82.6%	73.9%	70.3%	70.1%	67.5%	65.9%	65.7%	65.4%	65.6%	65.7%	66.1%	66.1%
FA97	1,037	100.0%	93.5%	82.5%	75.9%	71.1%	69.3%	68.1%	67.2%	66.1%	65.8%	66.7%	66.4%	66.8%	66.6%
FA98	1,057	100.0%	93.3%	81.8%	73.9%	70.7%	69.6%	68.0%	68.7%	67.6%	67.1%	67.2%	67.5%	68.0%	68.5%
FA99	991	100.0%	93.2%	82.6%	75.8%	71.4%	70.9%	69.4%	68.5%	67.7%	67.9%	68.0%	68.1%	68.2%	68.3%
FA00	1,043	100.0%	95.4%	84.3%	77.6%	74.0%	72.0%	71.0%	70.1%	68.7%	69.4%	69.8%	69.8%	69.9%	70.3%
FA01	988	100.0%	92.0%	80.4%	74.4%	72.2%	71.0%	70.2%	69.5%	68.5%	68.5%	68.2%	68.3%	68.7%	68.9%
FA02	1,067	100.0%	93.5%	82.9%	76.8%	73.4%	71.5%	71.3%	70.3%	69.5%	69.2%	68.5%	68.5%	69.1%	68.9%
FA03	1,055	100.0%	93.4%	83.5%	78.0%	73.1%	71.8%	71.1%	70.2%	69.5%	68.9%	68.5%	68.9%	69.4%	69.7%
FA04	1,000	100.0%	94.5%	83.3%	77.8%	74.9%	73.4%	70.8%	69.4%	68.9%	69.4%	69.5%	69.8%	70.0%	69.5%
FA05	933	100.0%	94.6%	84.5%	79.1%	75.1%	73.1%	71.8%	71.0%	70.3%	70.0%	69.2%	69.0%	70.0%	70.2%
FA06	868	100.0%	95.0%	86.1%	80.3%	77.6%	76.5%	74.3%	73.4%	71.9%	72.6%	72.9%	73.5%	73.3%	
FA07	905	100.0%	94.6%	84.6%	79.3%	76.9%	76.0%	74.5%	73.9%	72.7%	73.0%	72.7%			
FA08	832	100.0%	96.0%	86.3%	80.8%	77.6%	75.7%	75.4%	74.4%	72.9%					
FA09	957	100.0%	95.8%	87.6%	82.4%	79.5%	79.3%	76.5%							
FA10	1,004	100.0%	95.5%	86.7%	81.9%	78.6%									
FA11	1,021	100.0%	94.8%	84.9%											

### Non-Resident

Percent Persisting:*															
Cohort Term	Size	1st Fall	Spring	2nd Fall	Spring	3rd Fall	Spring	4th Fall	Spring	5th Fall	Spring	6th Fall	Spring	7th Fall	Spring
FA93	485	100.0%	91.5%	80.2%	70.5%	68.2%	66.8%	65.4%	63.7%	63.3%	63.9%	63.9%	64.1%	64.5%	64.3%
FA94	533	100.0%	91.0%	79.0%	68.9%	64.2%	63.4%	61.4%	60.2%	57.6%	57.8%	58.9%	58.7%	59.7%	59.7%
FA95	455	100.0%	90.3%	77.1%	71.4%	68.6%	66.4%	62.9%	62.0%	62.4%	62.4%	62.6%	63.7%	64.2%	64.2%
FA96	403	100.0%	92.3%	77.9%	72.5%	67.2%	66.0%	63.5%	63.0%	63.0%	65.3%	66.0%	66.0%	65.0%	64.5%
FA97	445	100.0%	88.5%	77.3%	69.6%	67.3%	64.6%	61.0%	59.9%	61.0%	61.3%	62.4%	61.9%	62.6%	63.1%
FA98	371	100.0%	91.9%	78.2%	72.0%	69.8%	69.8%	66.8%	68.7%	68.7%	68.5%	68.7%	69.5%	69.3%	69.0%
FA99	382	100.0%	91.4%	74.6%	70.7%	70.4%	67.3%	67.0%	66.2%	67.5%	67.5%	67.0%	67.3%	67.5%	67.5%
FA00	362	100.0%	90.6%	77.1%	71.5%	71.0%	69.9%	66.6%	66.3%	66.6%	67.1%	66.3%	66.0%	66.0%	66.3%
FA01	379	100.0%	91.0%	74.4%	70.2%	68.9%	67.5%	66.0%	65.2%	66.2%	66.5%	64.9%	65.2%	66.5%	66.5%
FA02	356	100.0%	89.6%	78.7%	72.5%	69.4%	68.7%	64.2%	64.5%	63.9%	62.5%	63.9%	63.9%	64.8%	65.1%
FA03	263	100.0%	92.8%	78.7%	72.2%	68.4%	68.1%	68.1%	66.9%	68.1%	69.2%	68.8%	68.4%	67.7%	67.7%
FA04	239	100.0%	95.8%	79.1%	71.5%	68.2%	64.4%	64.4%	62.8%	64.4%	64.4%	65.3%	65.7%	65.7%	65.3%
FA05	275	100.0%	90.5%	79.3%	75.3%	70.5%	68.0%	68.7%	66.2%	67.3%	68.0%	67.3%	67.3%	67.3%	67.3%
FA06	249	100.0%	90.8%	78.7%	71.1%	70.7%	69.9%	68.7%	68.7%	68.7%	69.1%	69.1%	69.5%	68.7%	
FA07	264	100.0%	88.6%	78.8%	72.3%	68.6%	66.9%	66.2%	65.0%	65.8%	63.9%	63.5%			
FA08	225	100.0%	90.7%	72.4%	68.0%	65.6%	63.4%	64.3%	63.8%	62.5%					
FA09	178	100.0%	92.7%	79.2%	74.7%	66.9%	64.6%	65.2%							
FA10	212	100.0%	91.5%	82.5%	77.4%	75.5%									
FA11	334	100.0%	94.9%	84.7%											

\* Excludes summer terms

## Graduation Rates Transfers

### Resident

Percent Graduating:*															
Cohort Term	Size	3rd Fall	Spring	Summer	4th Fall	Spring	Summer	5th Fall	Spring	Summer	6th Fall	Spring	Summer	7th Fall	Spring
FA91	1,238	14.9%	26.8%	30.3%	38.1%	48.8%	51.1%	54.9%	58.5%	59.5%	60.8%	62.1%	62.5%	63.3%	63.8%
FA92	1,070	13.7%	27.6%	31.0%	41.2%	50.3%	52.4%	55.4%	58.1%	58.4%	59.4%	60.2%	60.4%	60.8%	61.1%
FA93	1,091	15.6%	27.7%	30.7%	39.7%	48.6%	50.5%	54.3%	56.7%	57.1%	58.0%	58.8%	59.1%	59.7%	60.1%
FA94	1,103	14.7%	28.7%	32.0%	40.8%	49.7%	52.3%	55.8%	58.3%	59.6%	60.3%	60.9%	61.0%	61.3%	61.3%
FA95	1,014	18.3%	32.3%	36.0%	45.2%	54.6%	57.1%	60.7%	63.6%	64.5%	65.3%	66.2%	66.3%	66.7%	67.0%
FA96	1,057	16.6%	32.7%	36.4%	45.7%	54.3%	55.9%	59.3%	62.0%	62.9%	63.7%	64.4%	64.9%	65.4%	65.6%
FA97	1,037	19.2%	31.7%	35.4%	46.0%	54.3%	56.8%	59.8%	62.0%	62.9%	64.1%	64.4%	64.7%	65.6%	65.9%
FA98	1,057	21.0%	35.3%	37.7%	47.9%	57.2%	59.8%	62.4%	65.3%	65.7%	66.1%	66.5%	66.7%	66.9%	67.3%
FA99	991	19.2%	35.8%	40.0%	48.6%	58.9%	60.2%	62.1%	64.8%	65.3%	66.3%	67.3%	67.5%	67.6%	67.7%
FA00	1,043	20.8%	37.5%	41.3%	48.5%	59.2%	60.7%	63.3%	65.8%	66.4%	67.4%	67.9%	68.3%	68.5%	69.4%
FA01	988	20.8%	35.6%	40.6%	49.5%	59.1%	60.8%	63.2%	65.5%	65.7%	66.5%	67.1%	67.3%	67.7%	67.8%
FA02	1,067	19.3%	36.2%	40.2%	48.7%	58.0%	60.0%	62.7%	65.6%	66.2%	66.9%	67.6%	67.8%	68.1%	68.4%
FA03	1,055	21.5%	39.2%	42.9%	52.0%	59.6%	61.2%	63.3%	65.4%	65.8%	66.6%	67.7%	68.0%	68.2%	68.8%
FA04	1,000	19.5%	33.7%	37.3%	47.4%	57.3%	58.6%	61.4%	65.3%	66.1%	67.0%	68.0%	68.1%	68.8%	69.0%
FA05	933	19.2%	35.5%	39.9%	49.1%	58.3%	59.9%	63.8%	65.6%	66.3%	67.1%	67.4%	68.0%	68.7%	69.0%
FA06	868	23.3%	39.4%	43.0%	52.9%	61.8%	64.3%	67.3%	69.7%	70.5%	71.7%	72.5%	72.6%		
FA07	905	20.8%	38.1%	42.1%	51.0%	61.8%	63.6%	66.9%	69.5%	69.7%					
FA08	832	21.9%	41.0%	44.4%	54.7%	63.3%	65.1%								
FA09	957	23.2%	41.5%	45.4%											

### Non-Resident

Percent Graduating:*															
Cohort Term	Size	3rd Fall	Spring	Summer	4th Fall	Spring	Summer	5th Fall	Spring	Summer	6th Fall	Spring	Summer	7th Fall	Spring
FA91	512	15.2%	27.8%	31.3%	39.3%	47.0%	49.3%	52.1%	56.2%	57.1%	59.1%	60.3%	60.3%	60.7%	61.1%
FA92	493	16.1%	27.0%	30.7%	39.2%	48.0%	50.1%	53.0%	57.2%	58.9%	60.1%	61.7%	62.1%	62.1%	62.5%
FA93	485	16.5%	30.5%	35.3%	42.7%	51.1%	53.6%	58.8%	61.0%	62.1%	62.5%	63.3%	63.7%	64.3%	64.3%
FA94	533	13.5%	27.8%	31.5%	40.9%	48.2%	50.5%	52.7%	54.0%	54.8%	55.7%	57.2%	57.8%	58.3%	58.5%
FA95	455	19.6%	31.9%	36.5%	43.5%	52.1%	53.4%	56.7%	58.2%	59.8%	61.1%	62.4%	62.6%	63.7%	63.7%
FA96	403	17.4%	32.3%	36.2%	43.9%	51.6%	54.3%	58.1%	59.8%	60.3%	63.0%	63.3%	63.3%	63.5%	64.3%
FA97	445	16.9%	30.6%	35.1%	44.6%	52.9%	55.0%	56.3%	58.6%	59.0%	60.1%	61.0%	61.3%	61.9%	61.9%
FA98	371	18.6%	35.0%	39.9%	46.4%	58.5%	61.7%	64.7%	66.6%	67.1%	67.7%	67.9%	67.9%	68.2%	68.7%
FA99	382	21.7%	37.7%	41.4%	50.3%	57.3%	59.4%	62.6%	64.1%	64.4%	65.4%	66.2%	66.2%	66.8%	67.3%
FA00	362	24.6%	38.7%	43.4%	51.4%	59.7%	60.8%	62.2%	63.5%	64.1%	64.4%	65.2%	65.2%	65.2%	66.0%
FA01	379	22.2%	38.0%	43.0%	50.1%	55.7%	57.8%	60.2%	61.2%	62.0%	63.6%	63.9%	64.6%	65.7%	65.7%
FA02	356	18.3%	38.0%	41.7%	49.0%	56.3%	57.2%	58.0%	60.3%	60.8%	62.5%	62.8%	63.4%	63.7%	64.8%
FA03	263	29.7%	41.1%	44.5%	51.0%	57.8%	60.5%	63.5%	65.8%	65.8%	66.2%	66.5%	66.5%	66.5%	66.5%
FA04	239	20.9%	37.7%	41.4%	52.7%	57.7%	60.3%	60.7%	62.3%	62.3%	63.2%	64.4%	64.4%	64.9%	64.9%
FA05	275	25.5%	41.8%	44.0%	52.4%	58.9%	60.0%	63.3%	64.7%	65.1%	66.5%	67.3%	67.3%	67.3%	67.3%
FA06	249	26.1%	43.0%	47.0%	52.2%	61.0%	63.1%	65.1%	65.5%	65.9%	66.7%	67.5%	68.3%		
FA07	264	20.8%	36.1%	39.2%	46.4%	54.4%	56.3%	57.4%	59.3%	59.7%					
FA08	225	22.3%	38.8%	42.0%	48.2%	54.9%	56.3%								
FA09	178	18.0%	37.6%	42.7%											

\* Includes summer terms

# Persistence and Graduation Residency New Freshman

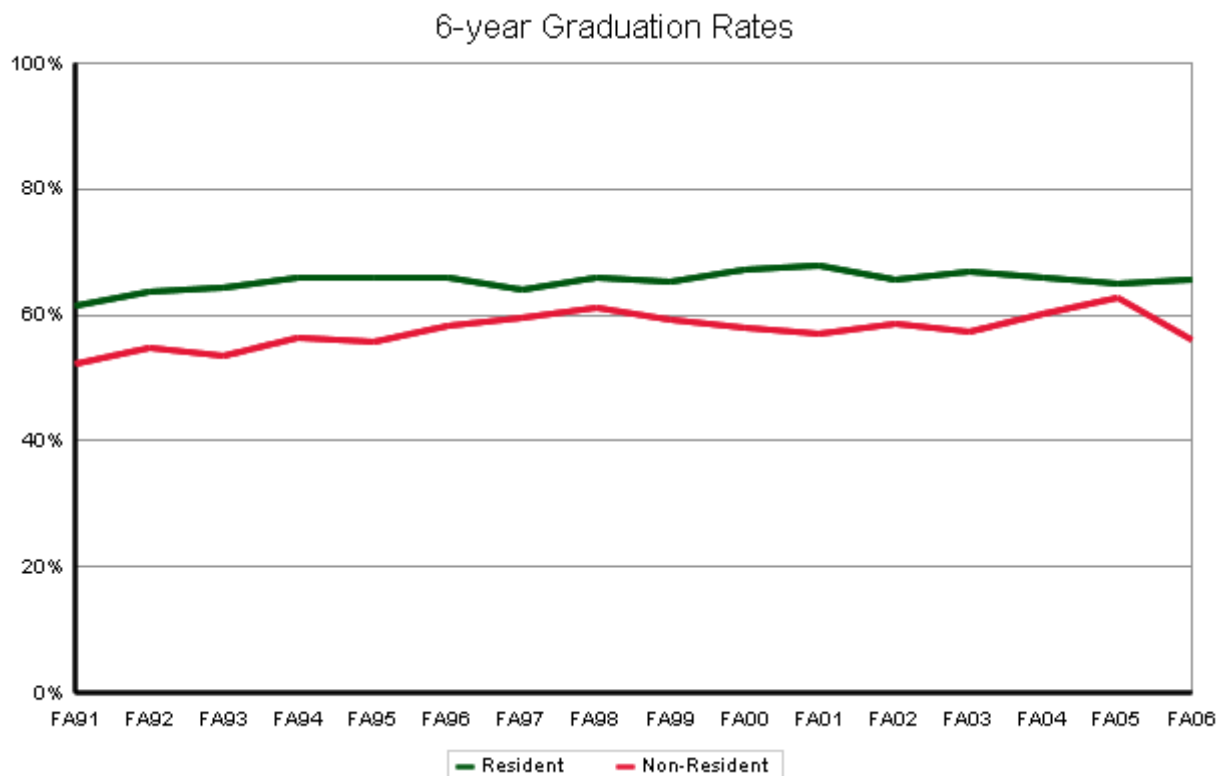
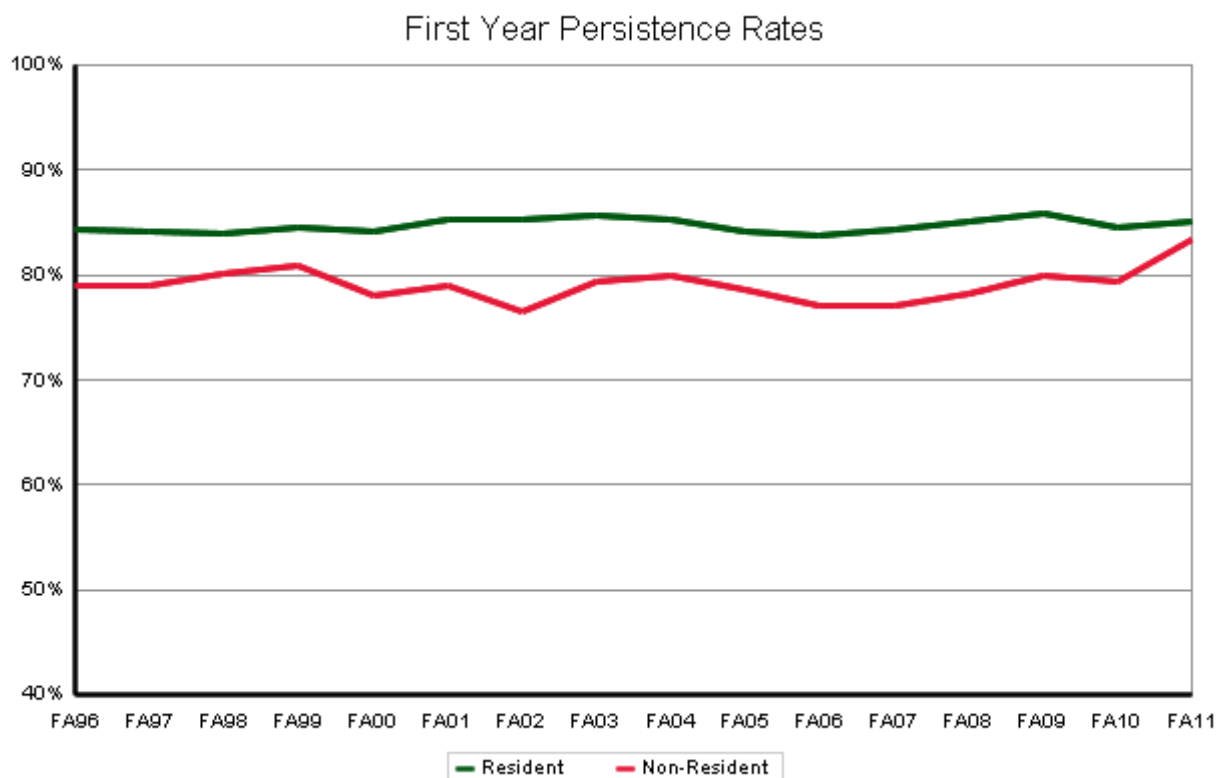



# Persistence and Graduation Resident New Freshman

Fall-to-Fall Persistence

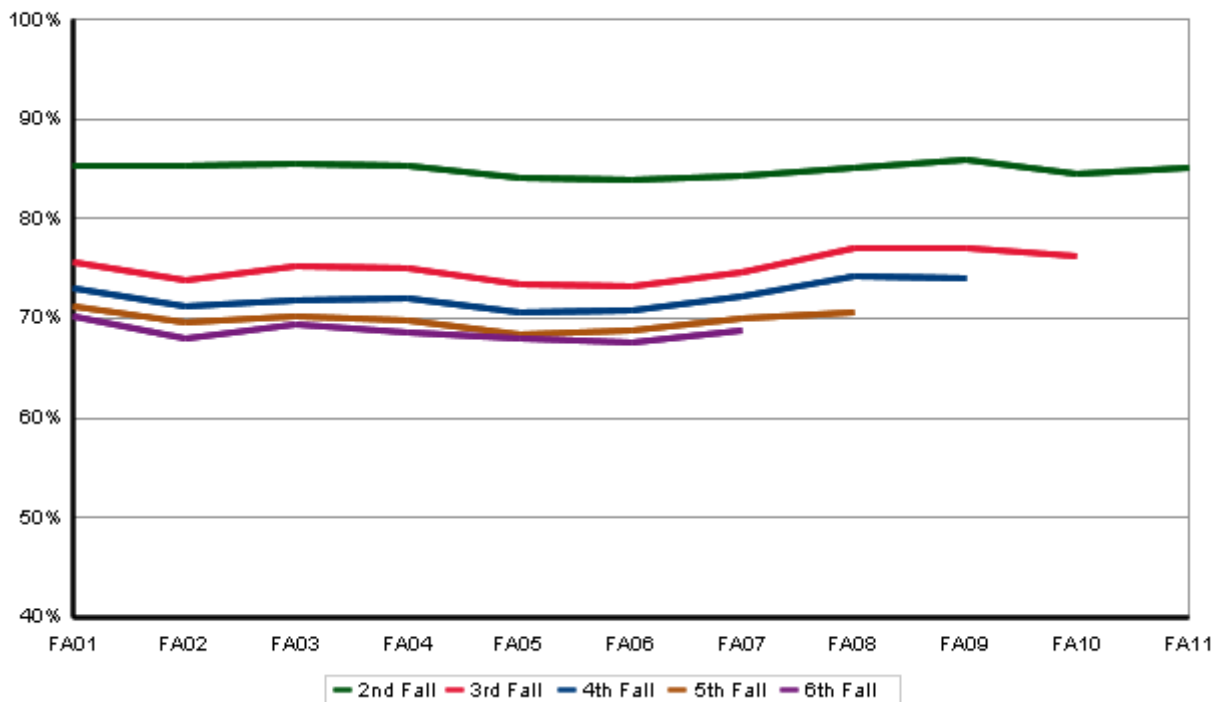

Graduation Rates

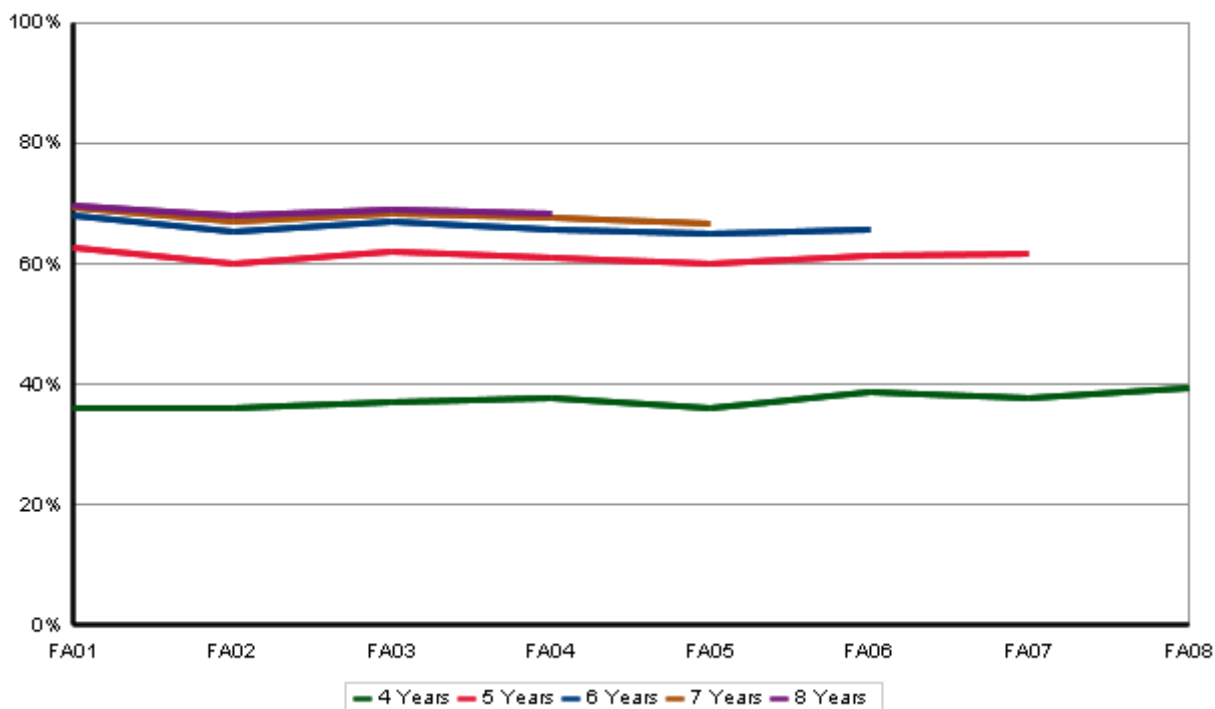

# Persistence and Graduation Non-Resident New Freshman

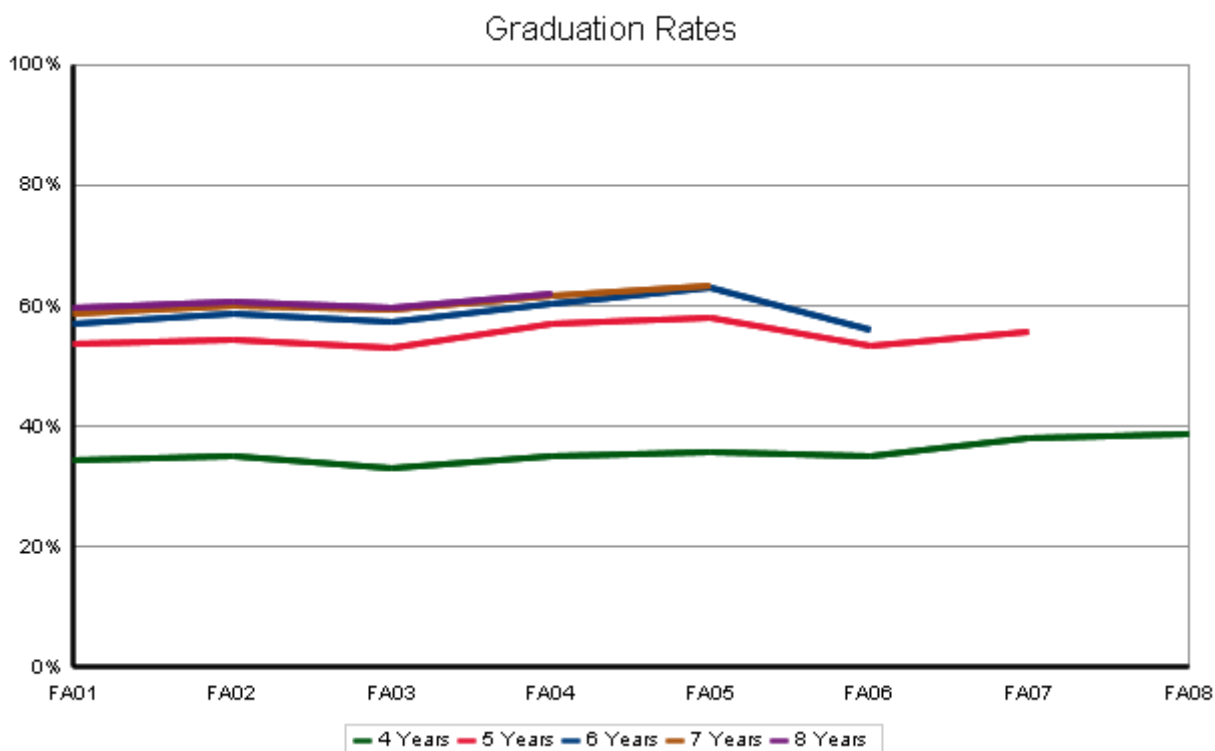
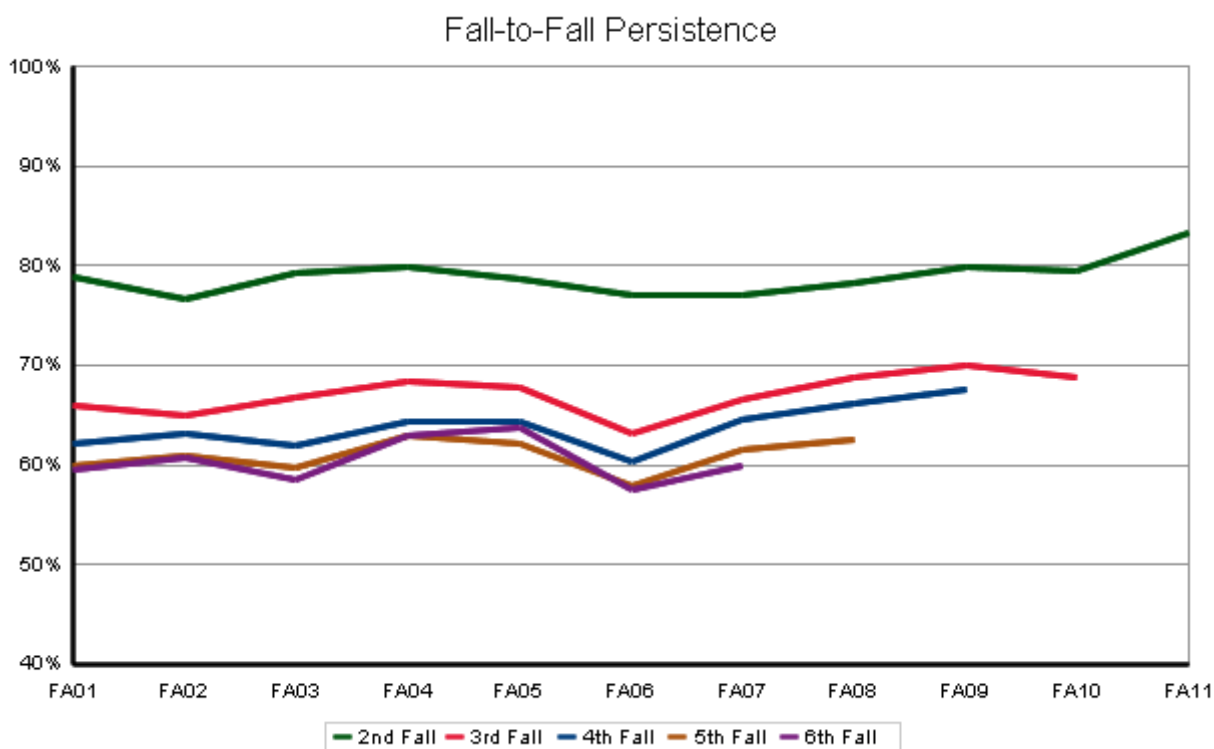

# Persistence and Graduation Residency Transfers

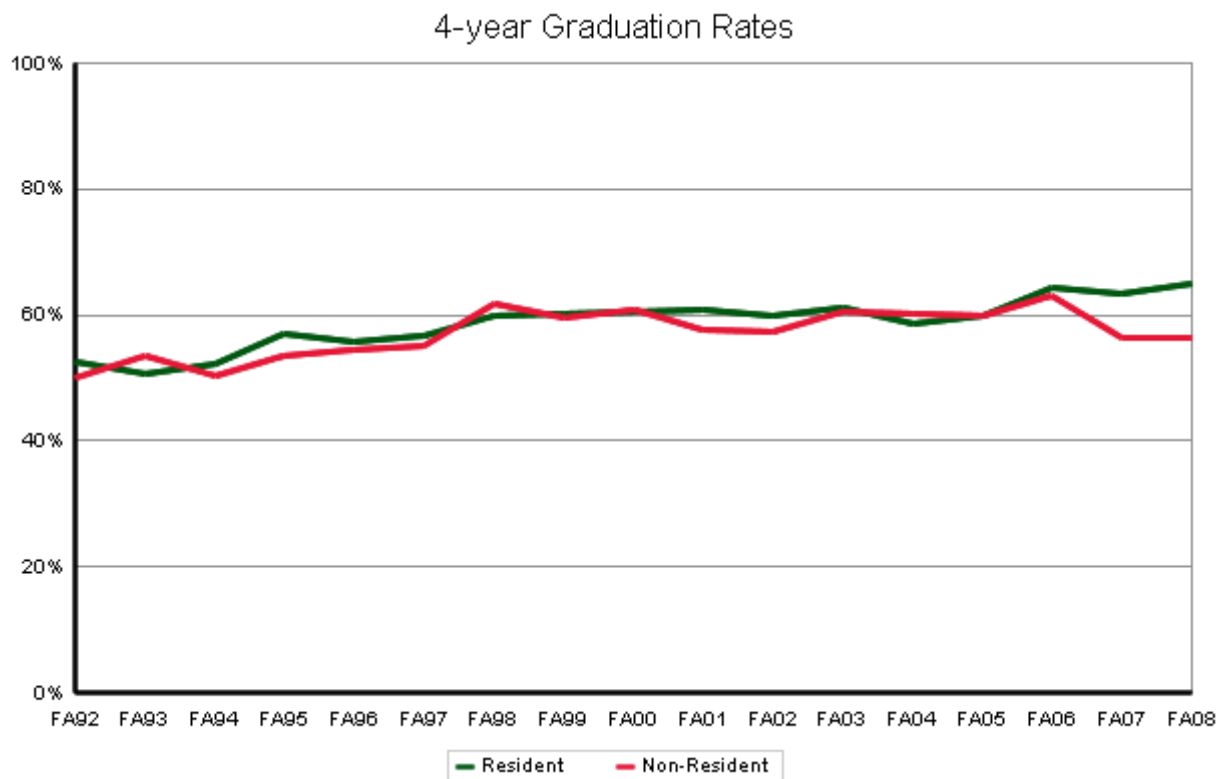
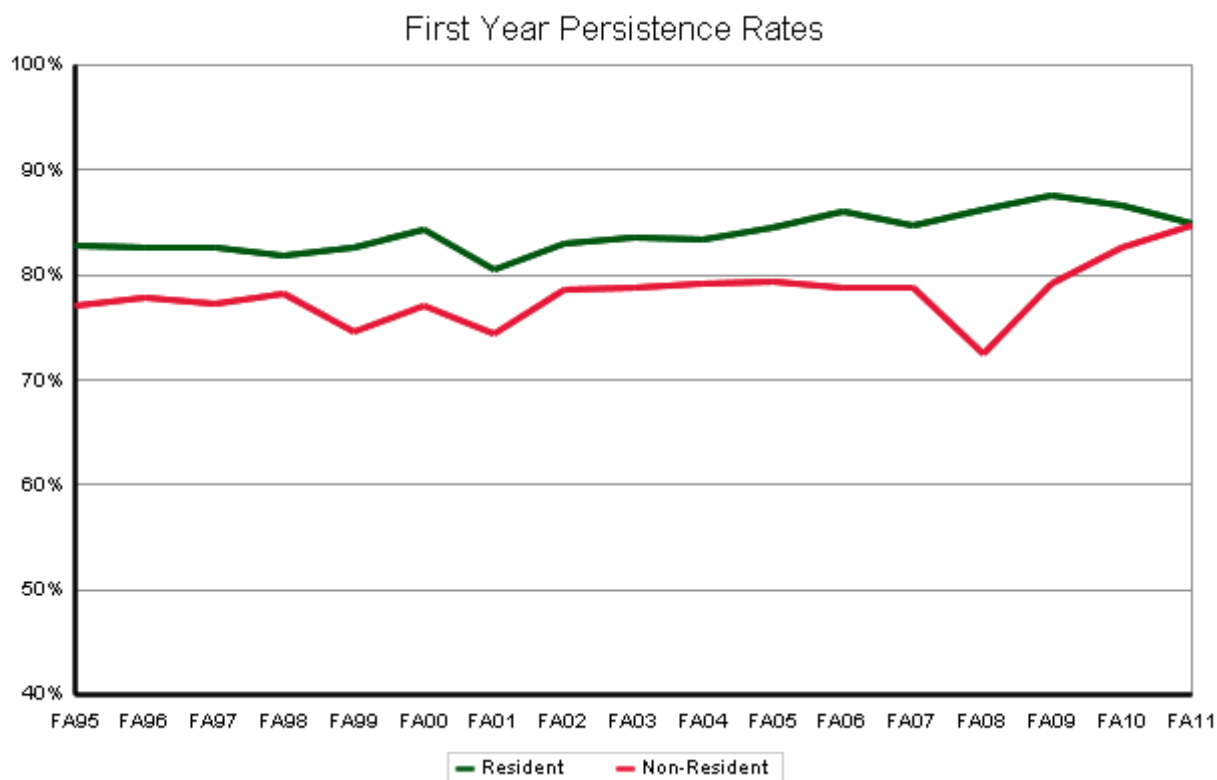

## Persistence and Graduation Resident Transfers

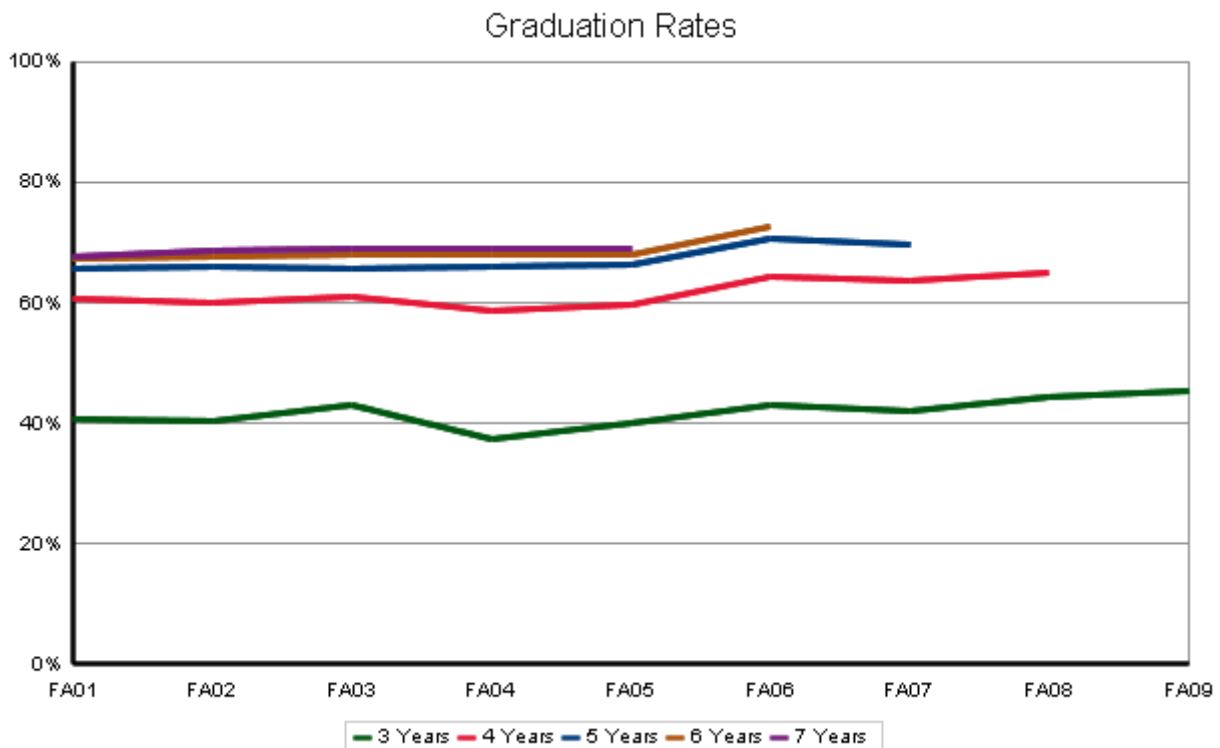
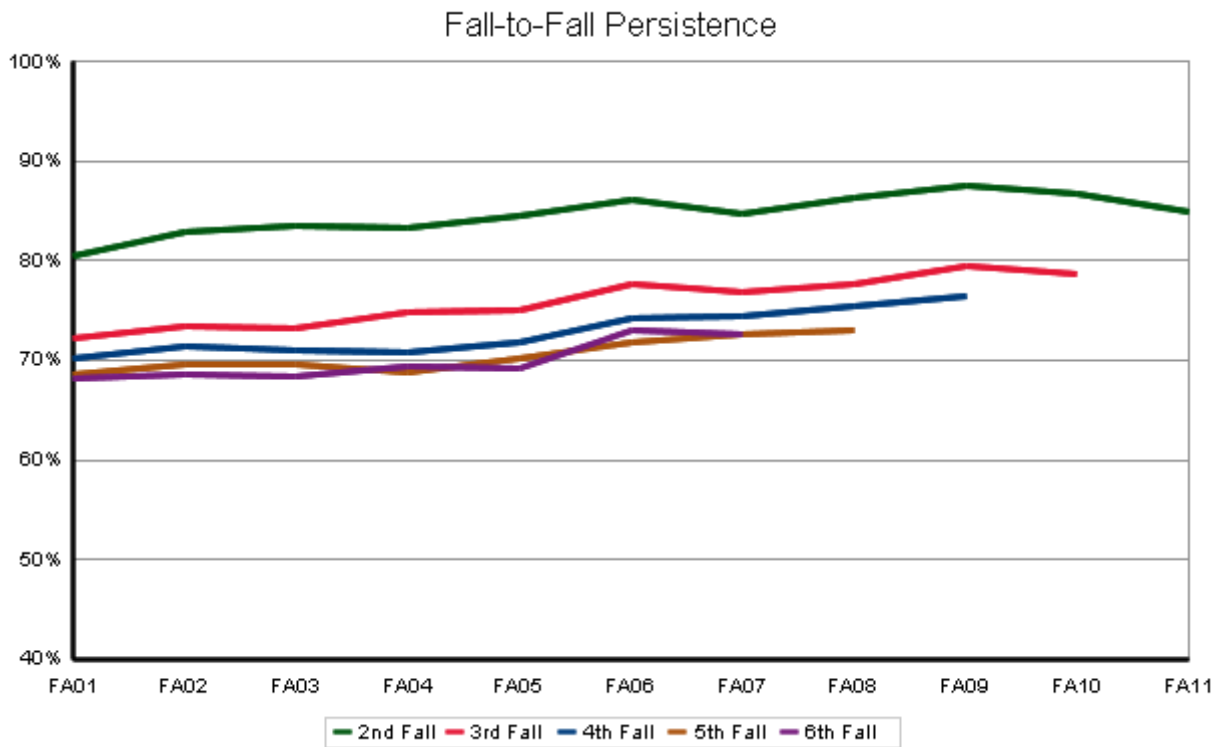

## Persistence and Graduation Non-Resident Transfers

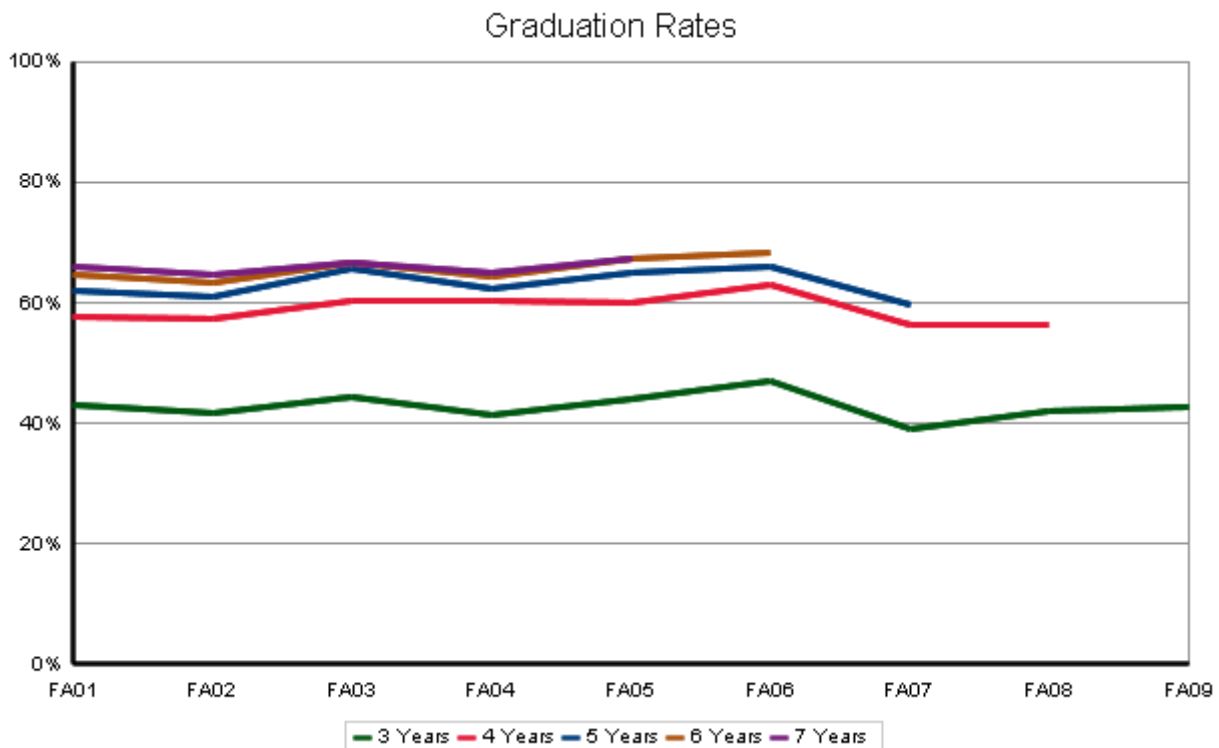
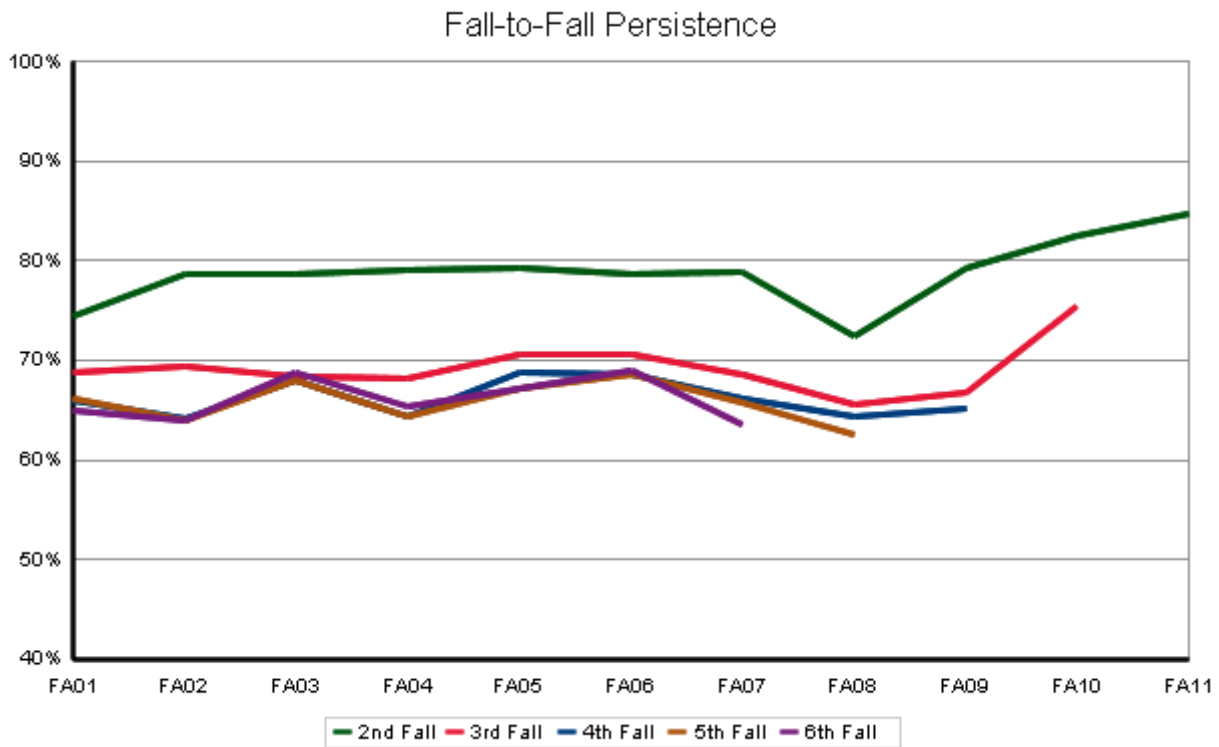

# **Minority Status**



# Semester Persistence New Freshman

## Minority

Percent Persisting:*															
Cohort Term	Size	1st Fall	Spring	2nd Fall	Spring	3rd Fall	Spring	4th Fall	Spring	5th Fall	Spring	6th Fall	Spring	7th Fall	Spring
FA93	326	100.0%	94.5%	77.3%	66.3%	61.0%	59.2%	54.6%	54.6%	53.1%	52.8%	52.5%	52.5%	52.5%	52.8%
FA94	314	100.0%	95.9%	80.6%	72.2%	63.9%	61.7%	60.1%	59.1%	57.5%	55.6%	53.7%	54.0%	54.0%	54.3%
FA95	329	100.0%	93.6%	79.9%	72.3%	65.3%	63.5%	59.6%	60.2%	58.7%	58.7%	57.8%	57.4%	57.8%	57.4%
FA96	335	100.0%	93.7%	80.3%	73.4%	67.8%	64.8%	63.3%	64.2%	61.8%	60.9%	59.1%	57.3%	58.5%	58.5%
FA97	312	100.0%	94.9%	82.4%	75.0%	68.3%	65.1%	61.2%	60.6%	61.2%	59.3%	59.3%	59.0%	59.3%	59.3%
FA98	369	100.0%	96.7%	81.3%	75.5%	70.0%	65.9%	65.4%	64.3%	61.9%	61.6%	59.7%	59.1%	59.7%	58.9%
FA99	379	100.0%	95.3%	81.0%	74.4%	66.2%	62.8%	60.4%	57.5%	55.9%	54.4%	52.2%	51.5%	52.5%	52.8%
FA00	436	100.0%	96.8%	82.8%	75.5%	70.0%	67.7%	64.7%	63.3%	61.5%	61.0%	62.8%	61.2%	62.4%	61.7%
FA01	457	100.0%	95.4%	85.6%	81.0%	74.2%	71.6%	70.7%	68.7%	66.9%	65.1%	64.7%	64.9%	64.3%	64.5%
FA02	501	100.0%	94.4%	80.0%	74.9%	68.7%	67.7%	65.3%	63.9%	61.7%	61.1%	61.1%	60.7%	61.1%	61.3%
FA03	455	100.0%	94.7%	81.3%	74.4%	67.2%	64.5%	62.8%	63.2%	61.7%	61.2%	60.8%	60.4%	60.4%	60.6%
FA04	505	100.0%	95.6%	86.7%	78.8%	72.9%	70.3%	68.5%	67.5%	64.3%	65.3%	63.1%	63.7%	63.9%	63.5%
FA05	531	100.0%	93.4%	80.4%	74.3%	68.2%	66.4%	62.9%	62.6%	59.9%	60.3%	59.5%	58.8%	59.2%	58.8%
FA06	579	100.0%	93.4%	78.8%	70.8%	65.2%	61.9%	60.6%	60.0%	58.8%	58.8%	58.1%	57.9%	57.4%	
FA07	630	100.0%	94.4%	79.5%	73.8%	68.5%	67.2%	64.9%	63.8%	63.0%	60.8%	60.4%			
FA08	586	100.0%	94.9%	80.2%	74.4%	68.1%	66.2%	64.6%	62.7%	61.6%					
FA09	653	100.0%	93.6%	83.1%	77.6%	71.3%	68.4%	67.6%							
FA10	721	100.0%	95.0%	81.3%	74.6%	69.3%									
FA11	839	100.0%	94.3%	83.7%											

## Non-Minority

Percent Persisting:*															
Cohort Term	Size	1st Fall	Spring	2nd Fall	Spring	3rd Fall	Spring	4th Fall	Spring	5th Fall	Spring	6th Fall	Spring	7th Fall	Spring
FA93	1,830	100.0%	96.0%	82.9%	77.2%	71.1%	69.3%	67.8%	67.5%	66.7%	65.8%	65.1%	65.0%	65.4%	65.6%
FA94	1,938	100.0%	95.7%	85.0%	79.0%	73.0%	70.9%	69.7%	69.2%	68.3%	67.9%	67.6%	67.2%	67.2%	67.6%
FA95	2,201	100.0%	95.2%	84.1%	78.0%	73.1%	71.4%	70.0%	68.7%	67.7%	67.6%	66.1%	66.1%	66.1%	66.1%
FA96	2,352	100.0%	95.2%	83.2%	78.4%	72.7%	71.2%	69.9%	69.5%	68.2%	67.9%	67.1%	66.8%	67.2%	67.5%
FA97	2,287	100.0%	94.2%	82.7%	77.3%	72.7%	70.7%	68.9%	68.2%	66.9%	66.8%	66.2%	66.3%	65.9%	66.1%
FA98	2,636	100.0%	95.1%	83.3%	77.5%	72.4%	71.3%	69.8%	69.4%	68.3%	68.4%	68.1%	68.3%	68.2%	68.2%
FA99	2,688	100.0%	95.2%	84.1%	78.6%	73.0%	71.4%	70.6%	70.2%	68.9%	68.2%	67.9%	67.8%	67.9%	68.0%
FA00	2,772	100.0%	94.4%	82.7%	77.7%	72.4%	71.1%	70.0%	69.5%	69.1%	68.8%	68.4%	68.1%	68.0%	68.1%
FA01	3,174	100.0%	95.3%	83.5%	79.0%	73.1%	71.3%	70.3%	70.1%	68.7%	68.3%	68.0%	67.8%	67.7%	67.9%
FA02	3,234	100.0%	94.2%	83.7%	79.2%	72.1%	70.6%	69.9%	69.5%	68.4%	67.6%	67.0%	67.0%	66.9%	67.2%
FA03	3,269	100.0%	95.2%	84.6%	79.8%	74.1%	71.6%	70.6%	69.6%	68.7%	68.0%	68.0%	67.9%	68.3%	68.4%
FA04	3,491	100.0%	95.4%	83.7%	78.9%	73.8%	71.8%	70.7%	69.9%	68.9%	68.6%	68.1%	67.8%	68.1%	68.0%
FA05	3,276	100.0%	94.8%	83.6%	78.0%	73.1%	71.9%	70.5%	69.9%	68.5%	68.3%	68.5%	68.2%	68.3%	68.2%
FA06	3,392	100.0%	95.1%	83.1%	77.4%	72.2%	70.9%	70.2%	69.1%	67.9%	67.3%	66.8%	66.9%	66.9%	
FA07	3,658	100.0%	94.3%	83.4%	77.8%	73.7%	72.5%	71.6%	70.9%	69.1%	69.1%	68.1%			
FA08	3,722	100.0%	95.1%	84.2%	80.2%	76.5%	75.0%	73.8%	72.3%	70.2%					
FA09	3,550	100.0%	94.9%	84.9%	80.7%	76.2%	74.6%	73.5%							
FA10	3,648	100.0%	95.2%	84.0%	79.8%	75.7%									
FA11	3,580	100.0%	95.3%	84.9%											

\* Excludes summer terms

# Graduation Rates New Freshman

## Minority

Percent Graduating:*															
Cohort Term	Size	4th Fall	Spring	Summer	5th Fall	Spring	Summer	6th Fall	Spring	Summer	7th Fall	Spring	Summer	8th Fall	Spring
FA91	325	1.2%	13.2%	15.4%	24.3%	36.6%	38.5%	41.2%	44.6%	46.2%	47.4%	48.3%	48.3%	48.9%	49.2%
FA92	288	0.7%	15.6%	18.1%	31.6%	40.6%	43.1%	45.8%	49.0%	49.3%	50.0%	51.4%	51.7%	52.1%	52.8%
FA93	326	1.2%	17.5%	22.4%	31.0%	43.3%	46.0%	48.2%	50.6%	50.6%	51.2%	51.5%	51.8%	51.8%	51.8%
FA94	314	1.0%	20.1%	24.6%	35.5%	46.0%	47.9%	49.2%	51.8%	52.1%	53.0%	53.4%	53.4%	53.4%	54.3%
FA95	329	1.2%	21.9%	25.2%	36.8%	45.6%	46.8%	51.4%	54.1%	55.3%	55.6%	56.2%	56.2%	57.1%	57.1%
FA96	335	0.9%	19.4%	23.9%	36.7%	48.7%	51.0%	53.1%	54.6%	56.1%	56.7%	57.3%	57.3%	57.3%	57.3%
FA97	312	2.2%	25.3%	29.5%	39.4%	51.3%	53.8%	55.1%	57.4%	58.0%	58.0%	58.3%	58.7%	59.0%	59.3%
FA98	369	3.8%	25.1%	28.6%	38.1%	48.8%	51.0%	53.7%	55.6%	56.4%	57.5%	58.3%	58.3%	58.9%	59.1%
FA99	379	1.8%	19.5%	23.0%	32.5%	42.0%	43.5%	45.6%	48.8%	49.1%	49.6%	50.9%	51.2%	52.0%	52.5%
FA00	436	2.8%	25.9%	30.7%	42.4%	52.5%	54.4%	56.7%	58.0%	59.2%	60.1%	61.2%	61.2%	61.5%	61.7%
FA01	457	2.6%	22.5%	28.7%	42.8%	53.9%	56.1%	59.2%	61.4%	62.5%	62.9%	63.2%	63.4%	63.6%	63.6%
FA02	501	2.6%	27.1%	31.1%	40.7%	49.9%	52.3%	56.3%	57.9%	58.5%	58.7%	59.7%	60.3%	60.7%	60.9%
FA03	455	3.1%	23.3%	28.4%	41.9%	51.1%	53.1%	54.4%	57.3%	58.8%	59.0%	59.5%	59.9%	59.9%	59.9%
FA04	505	5.0%	30.0%	33.3%	44.2%	53.0%	54.2%	56.3%	59.5%	60.1%	61.3%	62.3%	62.3%	62.3%	62.7%
FA05	531	3.4%	25.7%	30.1%	39.1%	49.9%	51.4%	54.6%	57.3%	57.3%	57.7%	58.2%	58.4%		
FA06	579	1.7%	26.6%	31.7%	40.0%	48.9%	50.6%	53.4%	55.1%	55.3%					
FA07	630	2.2%	26.7%	29.3%	41.2%	51.8%	54.1%								
FA08	586	3.4%	28.7%	32.0%											

## Non-Minority

Percent Graduating:*															
Cohort Term	Size	4th Fall	Spring	Summer	5th Fall	Spring	Summer	6th Fall	Spring	Summer	7th Fall	Spring	Summer	8th Fall	Spring
FA91	1,818	2.5%	21.8%	26.2%	39.9%	52.8%	54.7%	58.7%	61.0%	61.2%	62.0%	62.8%	62.9%	63.3%	63.6%
FA92	1,906	2.3%	23.1%	27.5%	42.0%	55.3%	57.3%	60.4%	62.6%	63.1%	64.2%	65.1%	65.5%	66.1%	66.2%
FA93	1,830	2.8%	25.4%	29.9%	43.7%	55.0%	56.3%	59.7%	61.9%	62.5%	63.3%	63.9%	64.3%	64.6%	64.9%
FA94	1,938	3.3%	26.8%	30.7%	45.8%	58.0%	59.7%	62.3%	64.2%	65.0%	65.7%	66.0%	66.3%	66.7%	67.1%
FA95	2,201	3.0%	28.2%	33.1%	46.3%	57.8%	59.6%	61.5%	63.6%	64.2%	64.6%	65.1%	65.2%	65.4%	65.8%
FA96	2,352	3.0%	27.7%	33.0%	47.8%	59.1%	61.0%	62.8%	64.4%	64.9%	65.5%	66.1%	66.2%	66.7%	66.9%
FA97	2,287	4.9%	29.4%	34.0%	46.3%	57.6%	59.3%	61.1%	63.0%	63.5%	64.2%	64.6%	64.9%	65.3%	65.6%
FA98	2,636	4.8%	30.5%	35.2%	47.6%	58.4%	60.5%	63.5%	65.5%	65.8%	66.3%	66.8%	67.0%	67.3%	67.6%
FA99	2,688	4.5%	32.0%	36.5%	48.7%	59.2%	60.8%	63.0%	65.3%	65.8%	66.6%	67.3%	67.4%	67.5%	67.8%
FA00	2,772	4.7%	31.6%	35.6%	48.7%	59.5%	61.5%	63.5%	65.4%	65.8%	66.4%	67.0%	67.3%	67.4%	67.7%
FA01	3,174	4.5%	32.7%	36.8%	48.9%	59.8%	61.0%	63.2%	65.3%	65.7%	66.3%	67.0%	67.1%	67.4%	67.5%
FA02	3,234	4.6%	31.5%	36.5%	48.6%	58.1%	59.4%	62.1%	64.0%	64.7%	65.5%	66.0%	66.1%	66.5%	66.8%
FA03	3,269	4.8%	32.2%	37.1%	49.3%	59.5%	61.0%	63.4%	65.2%	65.7%	66.4%	66.9%	67.1%	67.6%	67.8%
FA04	3,491	5.0%	33.6%	37.8%	49.8%	59.4%	60.9%	63.0%	64.9%	65.3%	66.0%	66.8%	66.9%	67.2%	67.5%
FA05	3,276	5.3%	32.4%	36.9%	50.2%	59.5%	61.0%	63.7%	65.6%	65.8%	66.3%	67.1%	67.2%		
FA06	3,392	4.8%	34.3%	39.0%	50.0%	59.4%	61.2%	63.5%	64.9%	65.2%					
FA07	3,658	4.2%	34.2%	39.1%	50.7%	60.3%	61.5%								
FA08	3,722	4.6%	35.6%	40.4%											

\* Includes summer terms

## Semester Persistence Transfers

### Minority

Percent Persisting:*															
Cohort Term	Size	1st Fall	Spring	2nd Fall	Spring	3rd Fall	Spring	4th Fall	Spring	5th Fall	Spring	6th Fall	Spring	7th Fall	Spring
FA93	142	100.0%	90.8%	73.9%	67.6%	60.6%	58.5%	54.9%	52.8%	51.4%	50.7%	49.3%	51.4%	51.4%	51.4%
FA94	165	100.0%	93.3%	80.0%	67.9%	58.8%	57.0%	56.4%	55.2%	51.5%	52.1%	53.3%	51.5%	52.1%	51.5%
FA95	151	100.0%	95.4%	76.8%	69.5%	67.5%	66.9%	62.3%	63.6%	61.6%	62.3%	62.3%	62.9%	61.6%	62.9%
FA96	131	100.0%	96.2%	82.4%	70.2%	71.5%	70.8%	66.2%	63.8%	64.6%	64.6%	64.6%	63.1%	66.2%	66.2%
FA97	149	100.0%	94.6%	78.5%	73.2%	67.8%	66.4%	62.4%	62.4%	59.1%	57.7%	57.7%	57.7%	57.0%	57.0%
FA98	159	100.0%	94.3%	81.8%	71.7%	69.2%	68.6%	63.5%	62.3%	62.3%	61.6%	59.7%	59.7%	61.0%	62.3%
FA99	148	100.0%	89.2%	75.0%	64.2%	61.5%	62.2%	60.1%	57.4%	56.8%	56.8%	56.1%	56.1%	56.8%	57.4%
FA00	134	100.0%	91.0%	74.6%	62.7%	64.9%	61.9%	59.0%	58.2%	56.0%	55.2%	54.5%	53.0%	53.7%	55.2%
FA01	149	100.0%	89.9%	71.1%	67.8%	65.1%	63.1%	63.1%	61.7%	60.4%	60.4%	60.4%	59.7%	60.4%	61.7%
FA02	154	100.0%	92.2%	78.6%	68.2%	63.6%	57.1%	55.8%	55.8%	57.1%	55.2%	54.5%	55.2%	55.2%	54.5%
FA03	165	100.0%	88.5%	78.2%	69.7%	62.2%	63.4%	60.4%	61.6%	59.1%	58.5%	57.9%	57.9%	57.9%	57.9%
FA04	143	100.0%	93.7%	76.2%	68.5%	67.8%	64.3%	64.3%	62.2%	60.8%	62.2%	62.9%	62.2%	61.5%	61.5%
FA05	146	100.0%	91.1%	82.9%	72.6%	68.5%	65.1%	64.4%	61.0%	55.5%	56.2%	54.8%	55.5%	55.5%	56.2%
FA06	143	100.0%	97.2%	82.5%	76.9%	74.1%	69.9%	62.9%	62.2%	61.5%	62.2%	62.9%	64.3%	63.6%	
FA07	169	100.0%	93.5%	79.3%	74.6%	71.0%	70.4%	68.0%	66.3%	64.5%	65.7%	66.3%			
FA08	140	100.0%	96.4%	86.4%	77.9%	75.0%	72.1%	74.3%	71.4%	70.0%					
FA09	126	100.0%	96.0%	87.3%	84.1%	77.8%	77.8%	75.4%							
FA10	163	100.0%	90.2%	81.6%	77.9%	71.8%									
FA11	191	100.0%	95.3%	85.9%											

### Non-Minority

Percent Persisting:*															
Cohort Term	Size	1st Fall	Spring	2nd Fall	Spring	3rd Fall	Spring	4th Fall	Spring	5th Fall	Spring	6th Fall	Spring	7th Fall	Spring
FA93	1,434	100.0%	90.9%	77.9%	69.4%	66.7%	64.3%	62.9%	63.0%	63.1%	63.0%	63.2%	63.3%	63.6%	63.5%
FA94	1,471	100.0%	91.8%	80.2%	71.4%	67.1%	65.8%	63.5%	62.7%	61.5%	61.8%	62.7%	62.4%	62.7%	62.5%
FA95	1,318	100.0%	93.5%	81.5%	74.4%	71.5%	69.8%	66.9%	66.3%	65.7%	66.0%	66.3%	66.6%	67.0%	67.4%
FA96	1,329	100.0%	93.6%	81.2%	73.9%	69.3%	68.8%	66.4%	65.3%	65.0%	65.4%	65.8%	66.0%	65.8%	65.6%
FA97	1,333	100.0%	91.7%	81.2%	74.1%	70.2%	68.1%	66.4%	65.3%	65.2%	65.2%	66.2%	65.9%	66.5%	66.5%
FA98	1,269	100.0%	92.8%	80.8%	73.6%	70.6%	69.8%	68.2%	69.5%	68.6%	68.2%	68.6%	69.0%	69.3%	69.4%
FA99	1,225	100.0%	93.1%	81.1%	75.6%	72.3%	70.8%	69.8%	69.1%	69.0%	69.1%	69.1%	69.3%	69.4%	69.4%
FA00	1,271	100.0%	94.5%	83.2%	77.4%	74.1%	72.5%	71.0%	70.2%	69.4%	70.2%	70.4%	70.5%	70.5%	70.8%
FA01	1,218	100.0%	92.0%	79.7%	73.9%	72.0%	70.9%	69.7%	69.1%	68.8%	68.9%	68.1%	68.4%	69.1%	69.1%
FA02	1,269	100.0%	92.6%	82.3%	76.6%	73.4%	72.5%	71.2%	70.4%	69.5%	69.0%	68.9%	68.8%	69.6%	69.6%
FA03	1,153	100.0%	93.9%	83.2%	77.9%	73.6%	72.2%	71.9%	70.7%	70.7%	70.4%	70.1%	70.3%	70.7%	70.9%
FA04	1,096	100.0%	94.9%	83.3%	77.6%	74.3%	72.6%	70.2%	68.9%	68.9%	69.2%	69.4%	69.9%	70.1%	69.6%
FA05	1,062	100.0%	94.1%	83.3%	79.0%	74.9%	72.9%	72.0%	71.2%	71.5%	71.3%	70.7%	70.4%	71.3%	71.3%
FA06	974	100.0%	93.6%	84.7%	78.4%	76.4%	75.8%	74.5%	73.8%	72.6%	73.2%	73.4%	73.8%	73.5%	
FA07	1,000	100.0%	93.2%	84.0%	78.3%	75.7%	74.6%	73.4%	72.9%	72.2%	71.8%	71.3%			
FA08	917	100.0%	94.7%	82.9%	78.1%	75.1%	73.3%	72.8%	72.2%	70.8%					
FA09	1,009	100.0%	95.2%	86.1%	80.9%	77.5%	76.9%	74.6%							
FA10	1,053	100.0%	95.5%	86.6%	81.6%	79.0%									
FA11	1,164	100.0%	94.8%	84.7%											

\* Excludes summer terms

# Graduation Rates Transfers

## Minority

Percent Graduating:*															
Cohort Term	Size	3rd Fall	Spring	Summer	4th Fall	Spring	Summer	5th Fall	Spring	Summer	6th Fall	Spring	Summer	7th Fall	Spring
FA91	121	11.7%	21.0%	21.8%	27.7%	37.0%	40.3%	42.0%	44.5%	46.2%	49.6%	52.1%	52.9%	53.8%	53.8%
FA92	120	6.7%	15.0%	16.7%	25.8%	35.8%	37.5%	39.2%	41.7%	42.5%	43.3%	44.2%	44.2%	44.2%	44.2%
FA93	142	9.9%	18.3%	21.8%	27.5%	35.9%	38.7%	42.3%	45.1%	46.5%	47.9%	48.6%	49.3%	49.3%	50.0%
FA94	165	12.1%	21.2%	25.5%	32.7%	42.4%	46.1%	47.3%	47.3%	48.5%	49.7%	49.7%	49.7%	51.5%	51.5%
FA95	151	13.2%	28.5%	32.5%	40.4%	49.0%	51.0%	55.0%	57.0%	58.3%	58.9%	60.3%	60.3%	60.9%	60.9%
FA96	131	16.2%	27.7%	31.5%	40.8%	46.9%	50.0%	57.7%	60.8%	60.8%	62.3%	62.3%	62.3%	63.8%	65.4%
FA97	149	12.8%	24.8%	29.5%	38.9%	47.0%	49.0%	53.0%	55.0%	56.4%	57.0%	57.0%	57.0%	57.0%	57.0%
FA98	159	19.5%	29.6%	30.8%	39.6%	50.3%	54.7%	56.6%	59.1%	59.1%	59.1%	59.7%	59.7%	59.7%	61.0%
FA99	148	13.5%	31.8%	33.8%	39.9%	48.0%	48.6%	50.0%	53.4%	53.4%	55.4%	56.1%	56.1%	56.8%	57.4%
FA00	134	16.4%	27.6%	30.6%	36.6%	44.8%	46.3%	49.3%	51.5%	51.5%	51.5%	52.2%	53.0%	53.0%	54.5%
FA01	149	21.5%	33.6%	37.6%	43.0%	49.7%	53.0%	55.0%	56.4%	56.4%	58.4%	58.4%	58.4%	59.1%	59.1%
FA02	154	19.5%	27.9%	32.5%	38.3%	46.1%	46.8%	48.7%	50.0%	50.0%	51.3%	51.9%	53.2%	53.9%	54.5%
FA03	165	17.7%	32.3%	35.4%	43.9%	50.6%	51.2%	52.4%	54.3%	55.5%	56.7%	56.7%	56.7%	56.7%	56.7%
FA04	143	16.1%	26.6%	27.3%	39.9%	50.3%	52.4%	55.2%	58.7%	58.7%	59.4%	59.4%	59.4%	60.1%	60.1%
FA05	146	11.6%	25.3%	30.8%	41.1%	46.6%	46.6%	49.3%	50.0%	52.1%	53.4%	53.4%	53.4%	53.4%	54.1%
FA06	143	22.4%	37.1%	39.9%	46.2%	52.4%	55.2%	57.3%	61.5%	62.2%	62.2%	62.9%	62.9%		
FA07	169	18.3%	30.2%	32.0%	43.2%	53.3%	56.2%	59.8%	62.7%	63.9%					
FA08	140	19.3%	35.7%	39.3%	49.3%	58.6%	60.0%								
FA09	126	28.6%	39.7%	43.7%											

## Non-Minority

Percent Graduating:*															
Cohort Term	Size	3rd Fall	Spring	Summer	4th Fall	Spring	Summer	5th Fall	Spring	Summer	6th Fall	Spring	Summer	7th Fall	Spring
FA91	1,629	15.2%	27.5%	31.3%	39.3%	49.1%	51.4%	54.9%	58.8%	59.8%	61.1%	62.3%	62.5%	63.2%	63.6%
FA92	1,443	15.1%	28.4%	32.1%	41.8%	50.7%	52.9%	55.9%	59.2%	59.9%	61.0%	62.0%	62.4%	62.7%	63.0%
FA93	1,434	16.5%	29.6%	33.1%	41.9%	50.7%	52.7%	57.0%	59.3%	59.8%	60.5%	61.3%	61.6%	62.3%	62.6%
FA94	1,471	14.5%	29.2%	32.6%	41.7%	50.0%	52.3%	55.6%	58.0%	59.1%	59.9%	60.8%	61.1%	61.3%	61.4%
FA95	1,318	19.3%	32.6%	36.6%	45.1%	54.4%	56.5%	60.0%	62.5%	63.6%	64.6%	65.6%	65.7%	66.3%	66.6%
FA96	1,329	16.9%	33.1%	36.9%	45.7%	54.2%	56.0%	59.1%	61.4%	62.3%	63.6%	64.3%	64.7%	65.0%	65.2%
FA97	1,333	19.2%	32.1%	36.0%	46.4%	54.7%	57.1%	59.4%	61.7%	62.3%	63.5%	64.1%	64.4%	65.3%	65.6%
FA98	1,269	20.5%	35.9%	39.2%	48.5%	58.5%	61.0%	63.8%	66.4%	66.9%	67.5%	67.8%	67.9%	68.2%	68.5%
FA99	1,225	20.7%	36.8%	41.2%	50.2%	59.7%	61.4%	63.7%	66.0%	66.4%	67.3%	68.3%	68.5%	68.6%	68.8%
FA00	1,271	22.3%	38.9%	43.0%	50.6%	60.9%	62.2%	64.5%	66.7%	67.3%	68.2%	68.8%	69.1%	69.2%	70.0%
FA01	1,218	21.1%	36.6%	41.7%	50.5%	59.2%	60.8%	63.3%	65.3%	65.7%	66.6%	67.2%	67.6%	68.1%	68.2%
FA02	1,269	19.0%	37.7%	41.6%	50.1%	59.0%	60.8%	63.1%	66.0%	66.6%	67.6%	68.1%	68.3%	68.6%	69.1%
FA03	1,153	23.9%	40.6%	44.3%	52.9%	60.5%	62.4%	64.9%	67.1%	67.3%	67.9%	69.0%	69.3%	69.4%	70.0%
FA04	1,096	20.3%	35.5%	39.5%	49.6%	58.3%	59.7%	62.0%	65.5%	66.2%	67.1%	68.3%	68.4%	69.0%	69.2%
FA05	1,062	21.8%	38.5%	42.2%	51.0%	60.0%	61.7%	65.7%	67.5%	68.0%	68.8%	69.3%	69.8%	70.4%	70.6%
FA06	974	24.1%	40.7%	44.5%	53.7%	62.9%	65.3%	68.2%	69.8%	70.5%	71.8%	72.6%	72.9%		
FA07	1,000	21.2%	38.9%	43.0%	51.2%	61.3%	62.9%	65.6%	67.9%	68.0%					
FA08	917	22.4%	41.3%	44.6%	53.9%	62.0%	63.7%								
FA09	1,009	21.6%	41.0%	45.1%											

\* Includes summer terms

# Persistence and Graduation Minority Status New Freshman

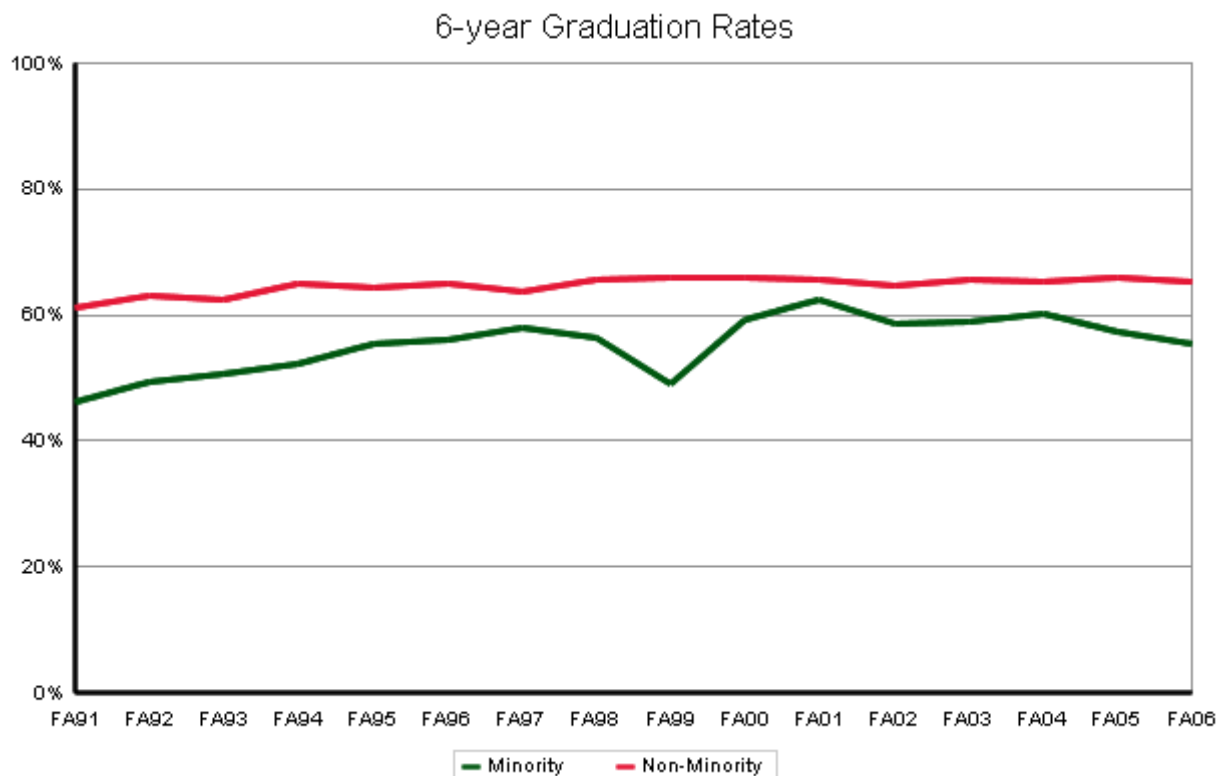
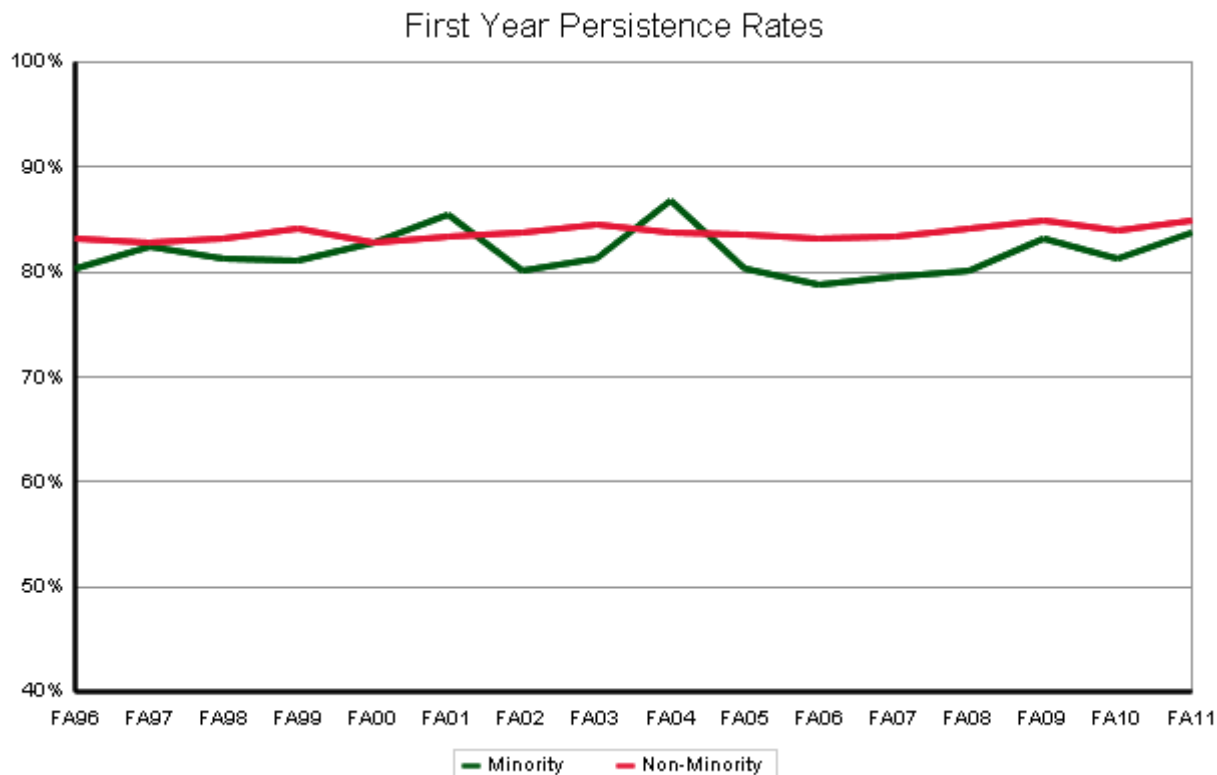

# Persistence and Graduation Minority New Freshman

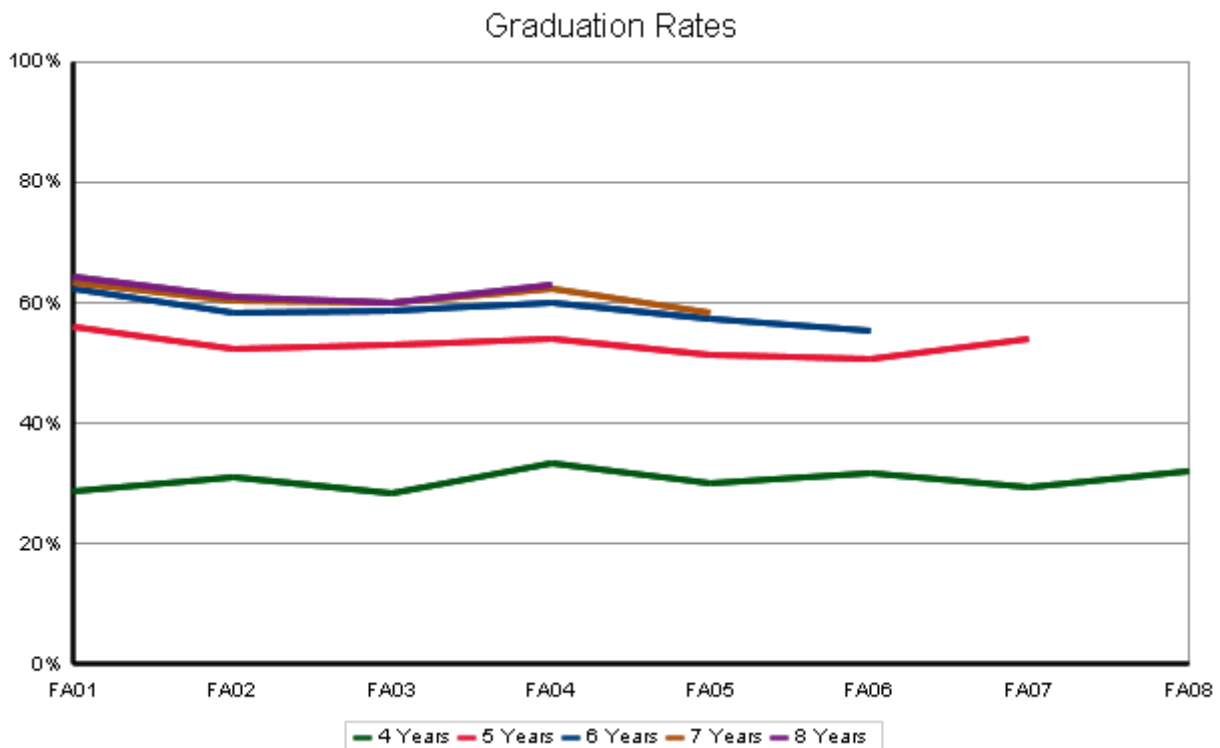
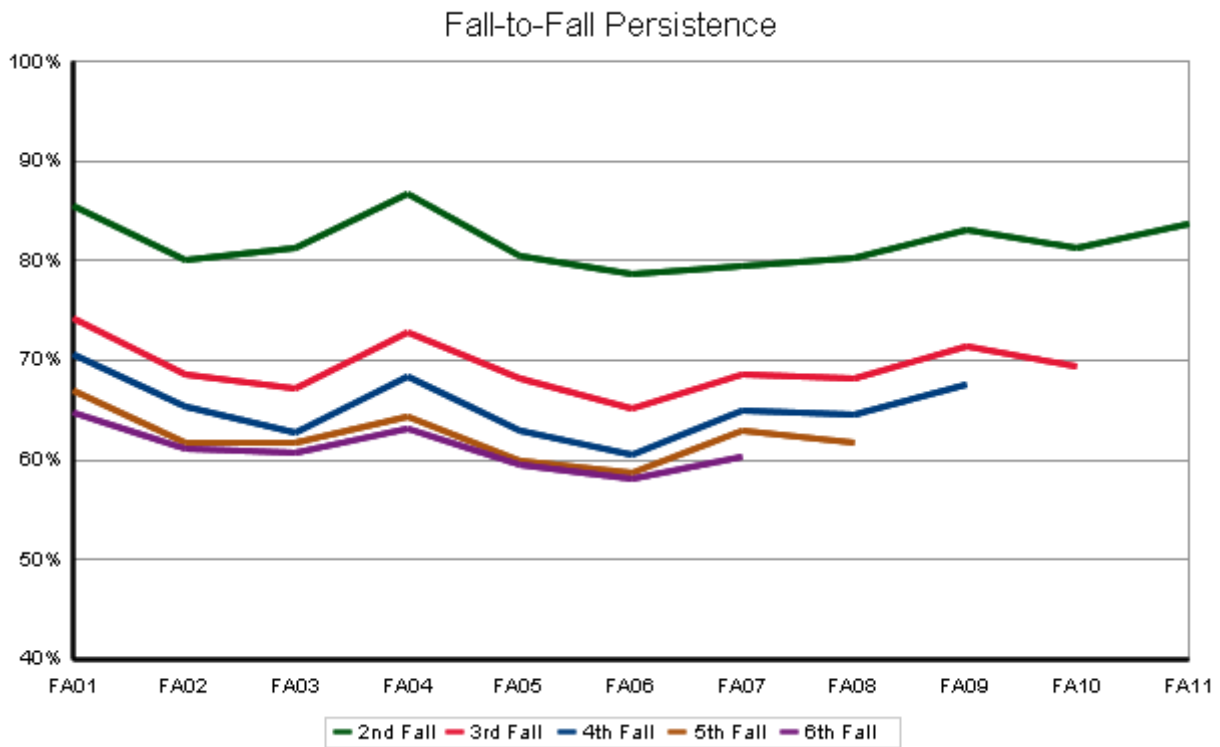



# Persistence and Graduation Non-Minority New Freshman

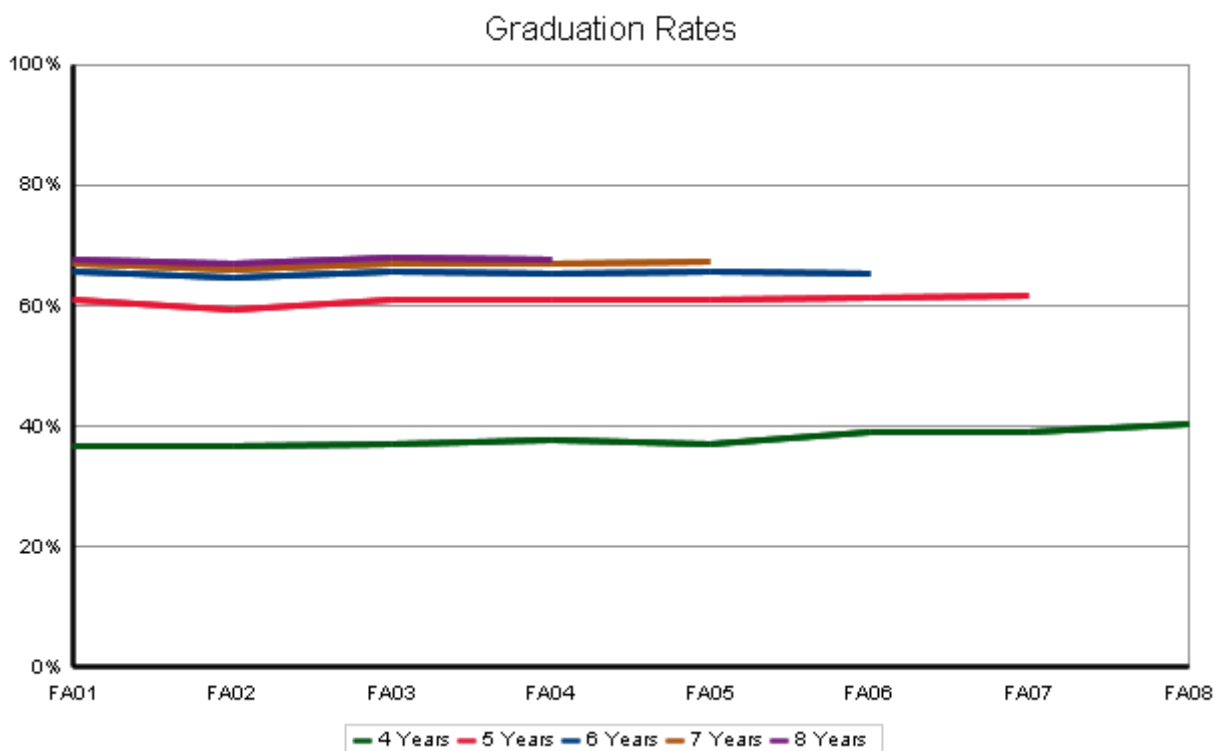
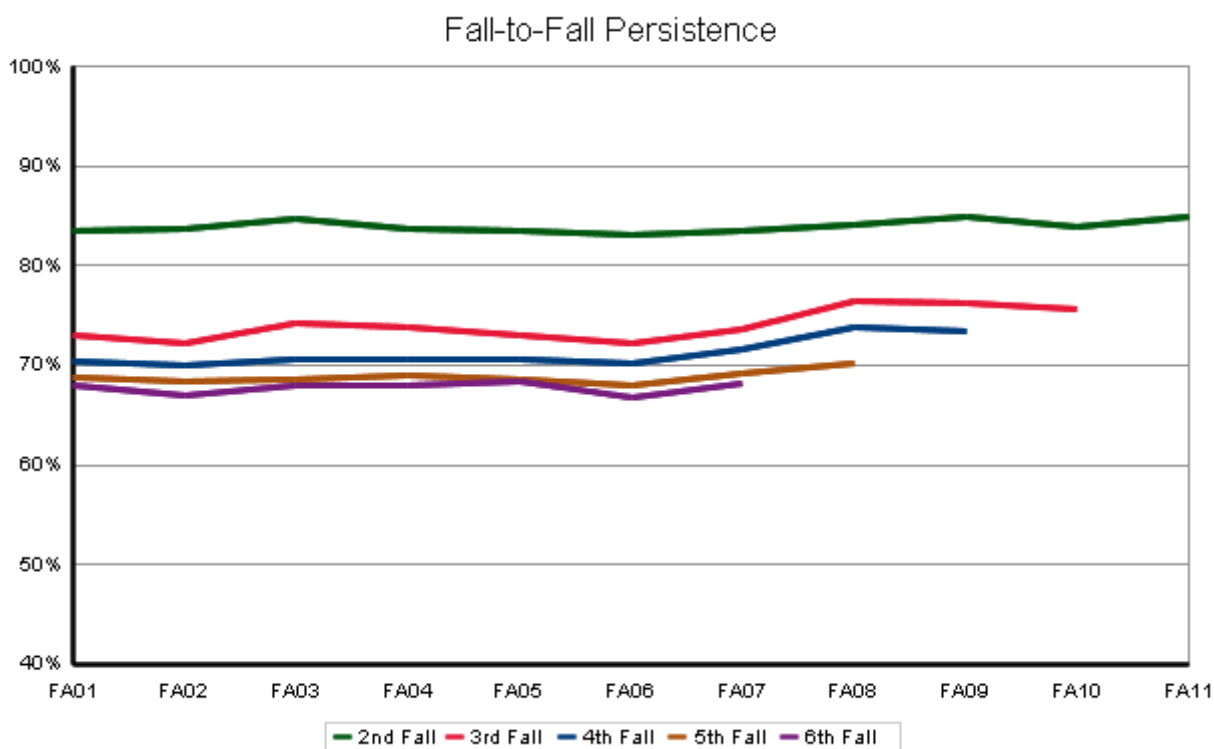

# Persistence and Graduation Minority Status Transfers

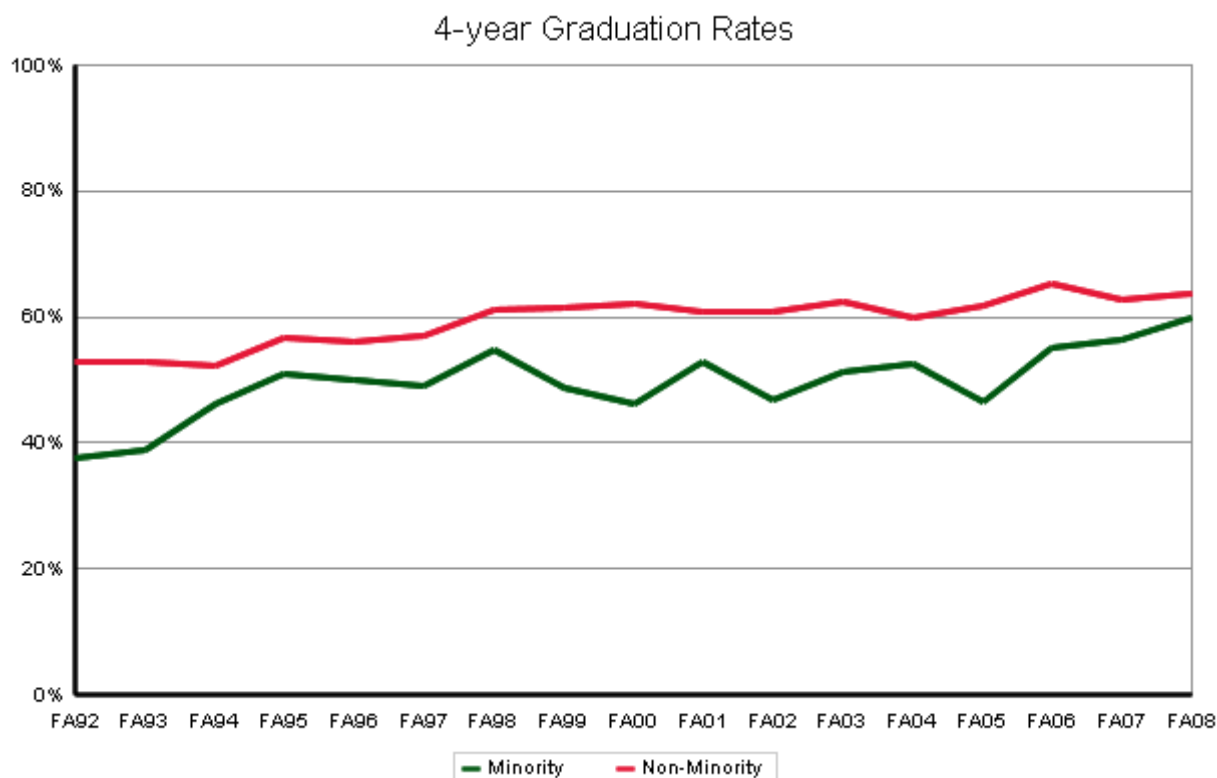
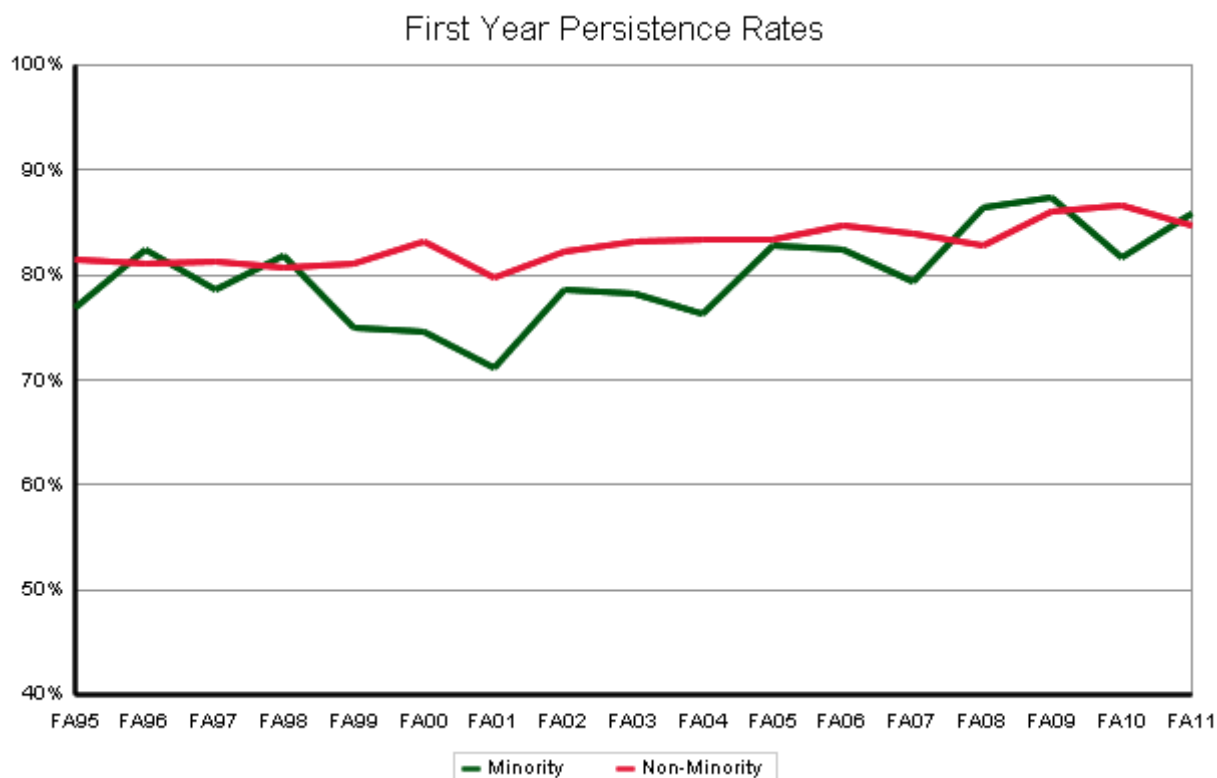

# Persistence and Graduation Minority Transfers

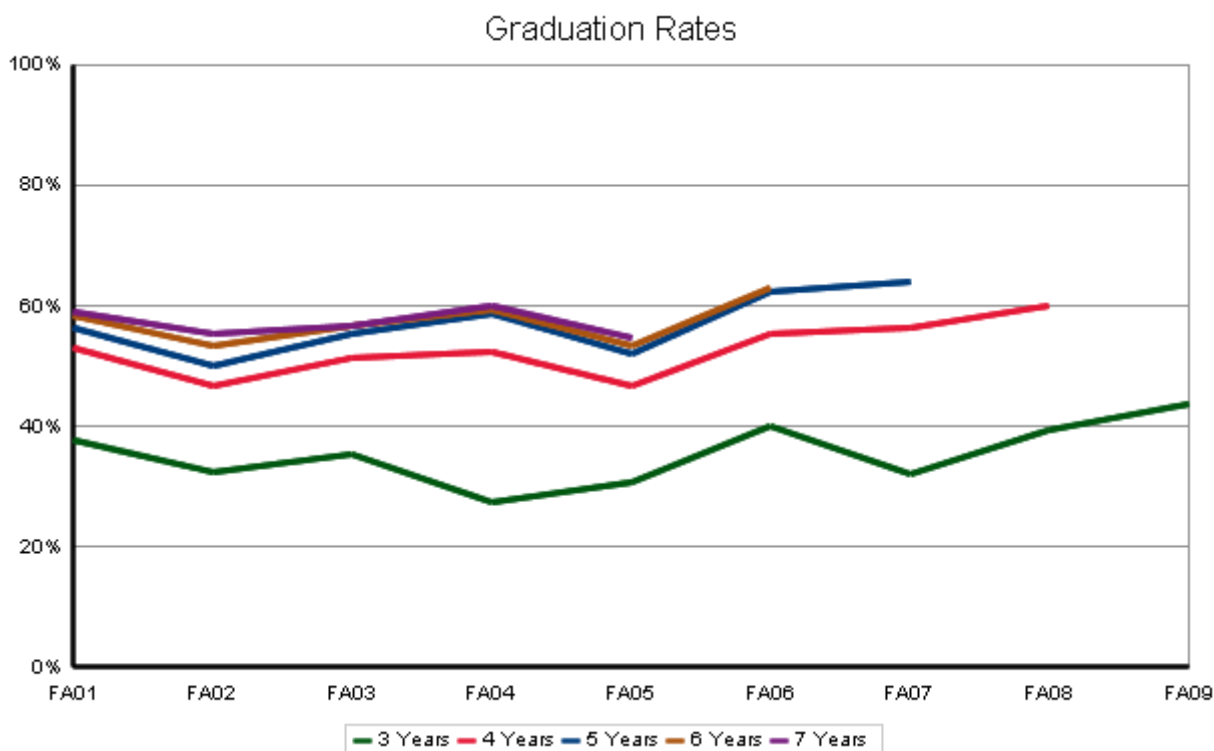
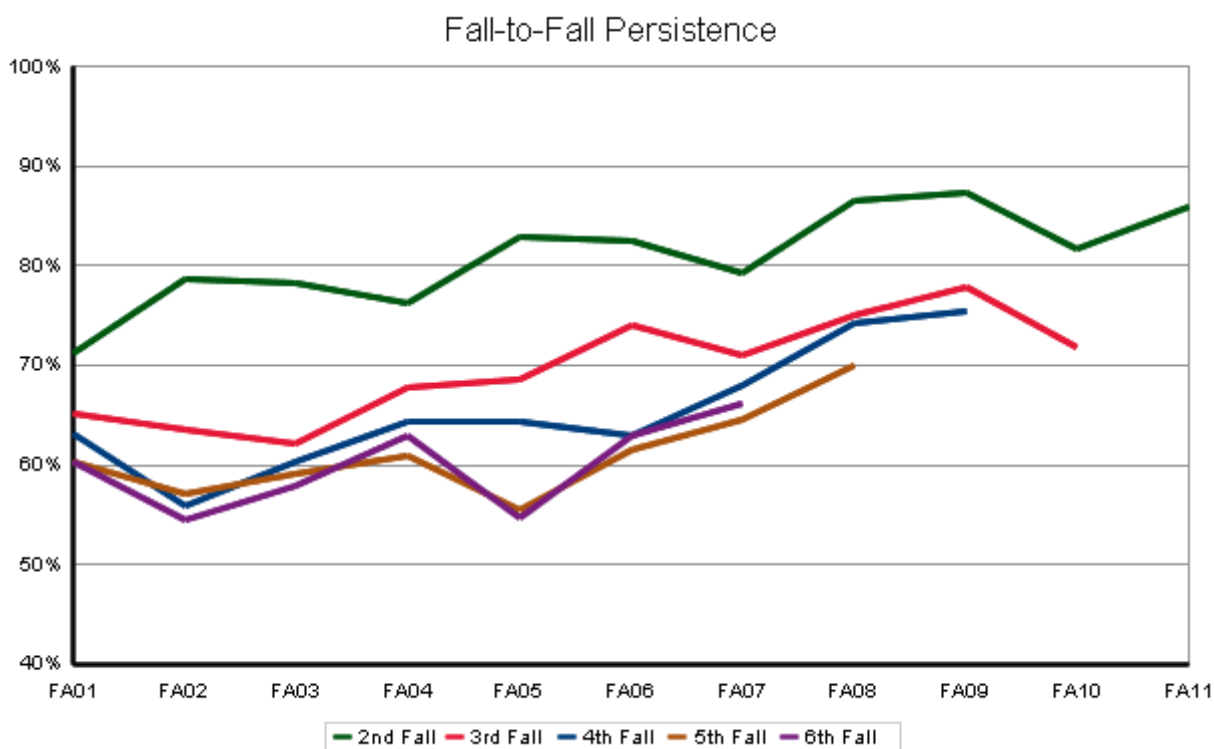

## Persistence and Graduation Non-Minority Transfers

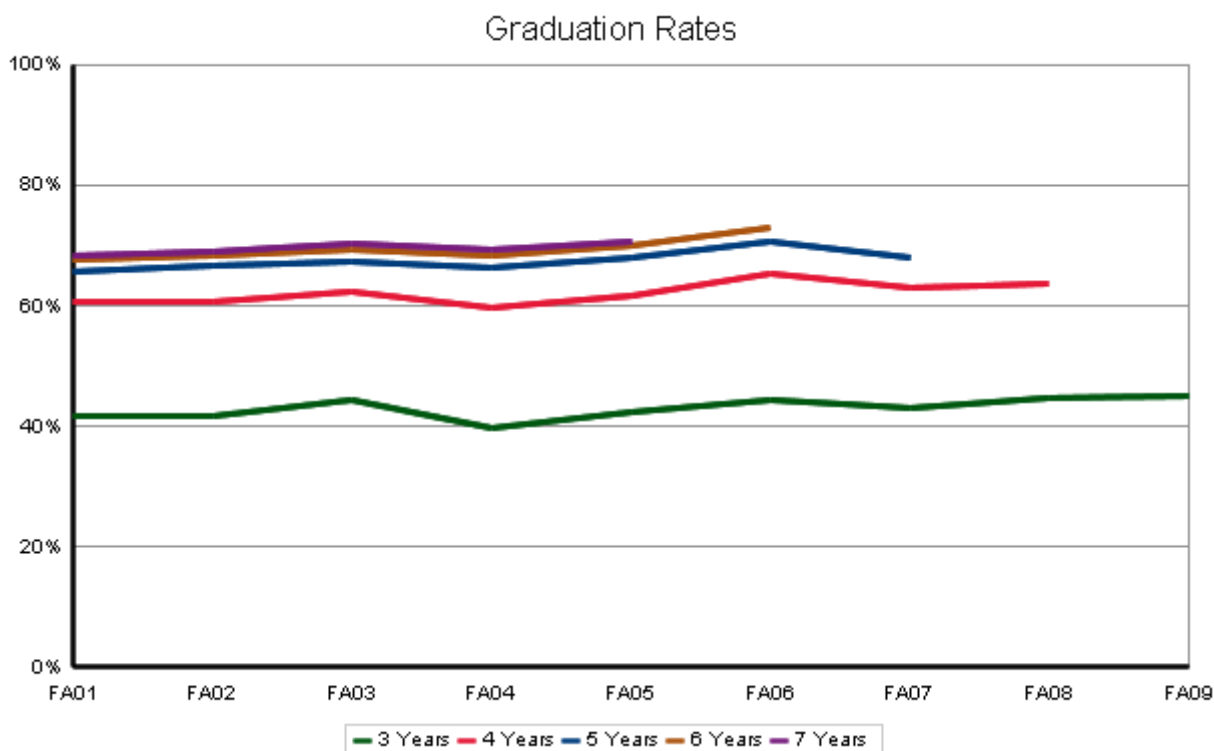
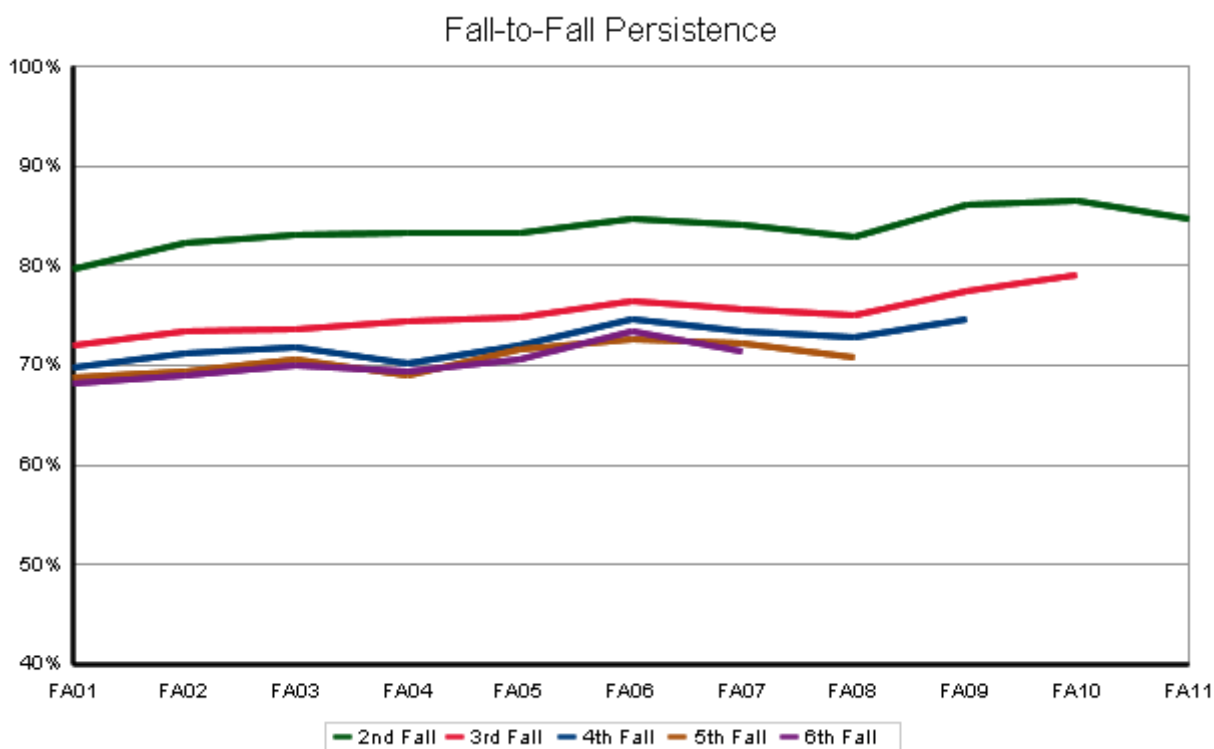

# **Minority Status by Residency**

# Semester Persistence New Freshman

## Minority Resident

Percent Persisting:*															
Cohort Term	Size	1st Fall	Spring	2nd Fall	Spring	3rd Fall	Spring	4th Fall	Spring	5th Fall	Spring	6th Fall	Spring	7th Fall	Spring
FA93	201	100.0%	96.5%	79.1%	68.2%	62.7%	60.7%	55.7%	56.7%	53.7%	53.7%	54.2%	54.7%	54.7%	55.2%
FA94	205	100.0%	96.1%	82.4%	73.0%	67.2%	64.7%	63.2%	61.3%	58.8%	57.4%	55.4%	55.9%	55.9%	56.4%
FA95	212	100.0%	92.9%	79.2%	71.2%	66.5%	64.2%	59.4%	59.9%	59.0%	59.0%	58.5%	57.5%	58.0%	57.5%
FA96	222	100.0%	93.7%	80.6%	73.9%	68.0%	65.3%	63.1%	64.0%	61.7%	60.8%	59.9%	57.7%	59.5%	59.5%
FA97	224	100.0%	94.2%	84.8%	77.7%	70.1%	67.0%	62.5%	62.1%	61.6%	59.8%	60.3%	59.8%	60.3%	60.3%
FA98	270	100.0%	97.0%	82.2%	77.7%	73.5%	69.4%	68.3%	66.8%	65.3%	64.9%	63.8%	63.1%	63.8%	62.7%
FA99	291	100.0%	95.9%	82.5%	75.9%	68.7%	65.6%	62.5%	60.1%	58.1%	56.4%	55.3%	54.6%	56.0%	56.4%
FA00	347	100.0%	97.1%	84.1%	77.2%	72.3%	71.5%	68.0%	66.9%	64.8%	64.6%	65.7%	64.0%	65.1%	64.3%
FA01	348	100.0%	95.4%	87.1%	82.5%	77.0%	73.6%	71.8%	70.1%	67.8%	66.7%	66.1%	66.4%	65.8%	66.1%
FA02	386	100.0%	94.8%	81.6%	76.9%	71.2%	69.9%	68.1%	66.6%	64.0%	63.2%	63.0%	62.4%	62.4%	62.7%
FA03	343	100.0%	95.3%	81.6%	75.7%	68.4%	65.8%	64.3%	65.2%	63.5%	62.6%	62.6%	61.7%	61.7%	62.0%
FA04	424	100.0%	95.8%	88.0%	80.4%	75.5%	73.1%	71.5%	70.3%	67.2%	68.2%	65.8%	66.7%	67.0%	66.5%
FA05	431	100.0%	94.7%	81.6%	75.3%	69.2%	68.1%	63.9%	63.6%	61.1%	60.8%	59.9%	59.2%	59.7%	59.0%
FA06	469	100.0%	93.6%	80.8%	72.3%	66.9%	63.0%	62.0%	61.3%	60.2%	60.2%	59.3%	59.1%	58.5%	
FA07	499	100.0%	94.6%	81.2%	75.8%	70.3%	68.9%	66.7%	65.5%	64.9%	63.7%	63.1%			
FA08	486	100.0%	94.7%	81.3%	76.1%	69.8%	68.2%	66.6%	64.7%	63.8%					
FA09	523	100.0%	94.3%	84.3%	78.8%	73.6%	70.3%	69.5%							
FA10	596	100.0%	95.5%	82.7%	75.7%	71.3%									
FA11	674	100.0%	94.7%	84.4%											

## Minority Non-Resident

Percent Persisting:*															
Cohort Term	Size	1st Fall	Spring	2nd Fall	Spring	3rd Fall	Spring	4th Fall	Spring	5th Fall	Spring	6th Fall	Spring	7th Fall	Spring
FA93	125	100.0%	91.2%	74.4%	63.2%	58.4%	56.8%	52.8%	51.2%	52.0%	51.2%	49.6%	48.8%	48.8%	48.8%
FA94	109	100.0%	95.4%	77.1%	70.6%	57.8%	56.0%	54.1%	55.0%	55.0%	52.3%	50.5%	50.5%	50.5%	50.5%
FA95	117	100.0%	94.9%	81.2%	74.4%	63.2%	62.4%	59.8%	60.7%	58.1%	58.1%	56.4%	57.3%	57.3%	57.3%
FA96	113	100.0%	93.8%	79.6%	72.6%	67.3%	63.7%	63.7%	64.6%	61.9%	61.1%	57.5%	56.6%	56.6%	56.6%
FA97	88	100.0%	96.6%	76.1%	68.2%	63.6%	60.2%	58.0%	56.8%	60.2%	58.0%	56.8%	56.8%	56.8%	56.8%
FA98	99	100.0%	96.0%	78.8%	69.7%	60.6%	56.6%	57.6%	57.6%	52.5%	52.5%	48.5%	48.5%	48.5%	48.5%
FA99	88	100.0%	93.2%	76.1%	69.3%	58.0%	53.4%	53.4%	48.9%	48.9%	47.7%	42.0%	40.9%	40.9%	40.9%
FA00	89	100.0%	95.5%	77.5%	68.5%	60.7%	52.8%	51.7%	49.4%	48.3%	47.2%	51.7%	50.6%	51.7%	51.7%
FA01	109	100.0%	95.4%	80.7%	76.1%	65.1%	65.1%	67.0%	64.2%	63.9%	60.2%	60.2%	60.2%	59.3%	59.3%
FA02	115	100.0%	93.0%	74.8%	67.8%	60.0%	60.0%	55.7%	54.8%	53.9%	53.9%	54.8%	54.8%	56.5%	56.5%
FA03	112	100.0%	92.9%	80.4%	70.5%	63.4%	60.7%	58.0%	57.1%	56.3%	57.1%	55.4%	56.3%	56.3%	56.3%
FA04	81	100.0%	95.1%	80.2%	70.4%	59.3%	55.6%	52.5%	52.5%	48.8%	50.0%	48.8%	47.5%	47.5%	47.5%
FA05	100	100.0%	88.0%	75.0%	70.0%	64.0%	59.0%	59.0%	58.0%	55.0%	58.0%	58.0%	57.0%	57.0%	58.0%
FA06	110	100.0%	92.7%	70.0%	64.5%	58.2%	57.3%	54.5%	54.5%	52.7%	52.7%	52.7%	52.7%	52.7%	
FA07	131	100.0%	93.9%	73.1%	66.2%	61.5%	60.8%	57.7%	56.9%	55.4%	50.0%	50.0%			
FA08	100	100.0%	96.0%	75.0%	66.0%	60.0%	56.0%	55.0%	53.0%	51.0%					
FA09	130	100.0%	90.8%	78.3%	72.9%	62.0%	60.5%	59.7%							
FA10	125	100.0%	92.8%	74.4%	69.6%	60.0%									
FA11	165	100.0%	92.7%	80.6%											

\* Excludes summer terms

## Semester Persistence New Freshman

### Non-Minority Resident

Percent Persisting:*															
Cohort Term	Size	1st Fall	Spring	2nd Fall	Spring	3rd Fall	Spring	4th Fall	Spring	5th Fall	Spring	6th Fall	Spring	7th Fall	Spring
FA93	1,249	100.0%	96.2%	86.1%	81.1%	74.4%	73.2%	71.9%	71.6%	70.8%	70.1%	69.4%	68.9%	69.1%	69.4%
FA94	1,380	100.0%	95.6%	86.7%	80.9%	75.4%	73.6%	72.2%	71.8%	71.4%	70.9%	70.6%	70.3%	70.2%	70.4%
FA95	1,599	100.0%	95.7%	86.4%	80.9%	76.5%	75.0%	73.3%	72.2%	70.9%	71.0%	69.3%	69.3%	69.1%	69.1%
FA96	1,698	100.0%	95.7%	84.8%	79.9%	74.6%	73.5%	72.0%	71.7%	70.1%	70.1%	69.6%	69.0%	69.4%	69.5%
FA97	1,656	100.0%	94.7%	84.0%	78.5%	74.4%	72.5%	70.7%	69.7%	68.9%	68.3%	68.1%	67.9%	67.5%	67.6%
FA98	1,998	100.0%	95.7%	84.2%	78.7%	73.1%	72.1%	70.5%	70.2%	69.2%	69.2%	68.8%	69.2%	69.1%	69.2%
FA99	2,036	100.0%	95.1%	84.9%	79.6%	74.6%	72.8%	72.2%	71.9%	70.7%	70.0%	69.7%	69.2%	69.6%	69.6%
FA00	2,094	100.0%	94.8%	84.2%	79.7%	74.8%	73.3%	72.3%	71.6%	71.1%	70.9%	70.6%	70.1%	69.9%	70.0%
FA01	2,386	100.0%	95.7%	85.0%	80.6%	75.4%	73.8%	73.3%	72.9%	71.8%	71.1%	70.8%	70.4%	70.6%	70.7%
FA02	2,444	100.0%	94.9%	86.0%	81.4%	74.2%	72.3%	71.8%	71.4%	70.6%	69.5%	68.8%	68.7%	68.5%	68.9%
FA03	2,554	100.0%	95.9%	86.1%	81.7%	76.0%	73.6%	72.9%	71.8%	71.0%	70.5%	70.4%	70.1%	70.5%	70.7%
FA04	2,725	100.0%	95.8%	84.8%	80.0%	75.0%	73.1%	72.1%	71.0%	70.2%	69.8%	69.1%	69.0%	69.3%	69.3%
FA05	2,661	100.0%	95.2%	84.6%	79.2%	74.2%	73.0%	71.8%	70.8%	69.7%	69.3%	69.4%	68.9%	69.0%	69.0%
FA06	2,706	100.0%	95.4%	84.3%	78.7%	74.3%	73.1%	72.4%	71.6%	70.2%	69.5%	69.0%	69.1%	69.1%	
FA07	2,884	100.0%	94.5%	84.9%	78.9%	75.4%	74.2%	73.2%	72.6%	70.9%	70.7%	69.9%			
FA08	2,929	100.0%	95.6%	85.7%	81.8%	78.3%	76.9%	75.5%	74.1%	71.8%					
FA09	2,776	100.0%	95.0%	86.2%	81.9%	77.6%	76.1%	74.8%							
FA10	2,881	100.0%	95.4%	85.0%	81.0%	77.1%									
FA11	2,733	100.0%	95.3%	85.3%											

### Non-Minority Non-Resident

Percent Persisting:*															
Cohort Term	Size	1st Fall	Spring	2nd Fall	Spring	3rd Fall	Spring	4th Fall	Spring	5th Fall	Spring	6th Fall	Spring	7th Fall	Spring
FA93	581	100.0%	95.4%	76.1%	68.8%	64.0%	60.9%	59.1%	58.6%	57.9%	56.6%	56.0%	56.7%	57.4%	57.4%
FA94	558	100.0%	95.9%	80.8%	74.3%	67.0%	64.3%	63.6%	62.7%	60.6%	60.4%	60.3%	59.5%	59.9%	60.6%
FA95	602	100.0%	93.9%	77.7%	70.3%	64.0%	62.0%	61.1%	59.5%	59.3%	58.6%	57.5%	57.6%	58.1%	58.1%
FA96	654	100.0%	93.9%	78.9%	74.5%	67.7%	65.3%	64.4%	63.9%	63.0%	62.1%	60.5%	60.9%	61.6%	62.2%
FA97	631	100.0%	93.0%	79.4%	73.9%	68.3%	66.1%	64.3%	64.2%	61.8%	62.9%	61.3%	62.0%	61.6%	62.1%
FA98	638	100.0%	92.9%	80.4%	73.7%	70.1%	69.0%	67.7%	66.9%	65.6%	65.9%	65.8%	65.8%	65.5%	65.3%
FA99	652	100.0%	95.2%	81.6%	75.5%	68.1%	66.8%	65.3%	64.9%	63.0%	62.6%	62.4%	63.2%	62.9%	62.9%
FA00	678	100.0%	92.9%	78.1%	71.6%	64.9%	64.2%	62.9%	63.2%	63.0%	62.3%	61.7%	62.0%	62.0%	62.1%
FA01	788	100.0%	94.0%	78.7%	74.1%	66.2%	63.9%	61.4%	61.5%	59.5%	59.7%	59.5%	60.0%	59.1%	59.5%
FA02	790	100.0%	92.2%	76.8%	72.5%	65.7%	65.1%	64.3%	63.5%	61.9%	61.6%	61.6%	61.5%	61.9%	61.7%
FA03	715	100.0%	92.7%	79.1%	73.1%	67.3%	64.1%	62.6%	61.5%	60.3%	59.0%	59.1%	59.7%	60.4%	60.5%
FA04	766	100.0%	94.0%	79.9%	74.8%	69.3%	67.4%	65.7%	66.2%	64.4%	64.2%	64.4%	63.7%	63.8%	63.6%
FA05	615	100.0%	93.2%	79.2%	73.2%	68.5%	67.4%	65.3%	66.1%	63.4%	64.2%	64.6%	64.9%	65.1%	64.8%
FA06	686	100.0%	94.0%	78.3%	72.3%	64.0%	62.1%	61.2%	59.4%	58.8%	58.5%	58.4%	58.4%	58.2%	
FA07	774	100.0%	93.4%	77.8%	73.8%	67.3%	65.9%	65.6%	64.9%	62.7%	63.3%	61.6%			
FA08	793	100.0%	93.2%	78.7%	74.2%	69.9%	67.8%	67.5%	65.7%	64.0%					
FA09	774	100.0%	94.4%	80.2%	76.3%	71.3%	69.6%	68.9%							
FA10	767	100.0%	94.3%	80.2%	75.5%	70.3%									
FA11	847	100.0%	95.3%	83.8%											

\* Excludes summer terms

## Graduation Rates New Freshman

### Minority Resident

Percent Graduating:*															
Cohort Term	Size	4th Fall	Spring	Summer	5th Fall	Spring	Summer	6th Fall	Spring	Summer	7th Fall	Spring	Summer	8th Fall	Spring
FA91	243	1.2%	14.4%	16.0%	25.9%	37.4%	39.5%	42.8%	46.9%	48.6%	50.2%	51.4%	51.4%	51.9%	52.3%
FA92	198	0.5%	15.7%	17.2%	28.8%	38.4%	41.4%	43.4%	47.5%	48.0%	48.5%	50.0%	50.5%	50.5%	51.5%
FA93	201	0.5%	16.9%	19.4%	30.8%	43.8%	47.3%	48.8%	51.7%	51.7%	52.7%	53.2%	53.7%	53.7%	53.7%
FA94	205	1.0%	19.1%	24.0%	34.8%	44.6%	47.5%	49.0%	52.9%	53.4%	54.9%	55.4%	55.4%	55.4%	56.4%
FA95	212	0.5%	19.3%	23.1%	34.4%	45.3%	47.2%	50.9%	53.8%	54.7%	55.2%	55.7%	55.7%	56.6%	56.6%
FA96	222	1.4%	16.2%	21.2%	32.9%	46.8%	50.5%	52.7%	54.5%	56.8%	57.7%	58.6%	58.6%	58.6%	58.6%
FA97	224	2.2%	25.9%	30.4%	39.7%	50.9%	53.6%	54.9%	58.0%	58.9%	58.9%	59.4%	59.4%	59.8%	59.8%
FA98	270	3.4%	26.5%	30.6%	41.4%	51.5%	53.7%	56.7%	59.0%	60.1%	61.2%	61.9%	61.9%	62.7%	63.1%
FA99	291	2.1%	20.6%	24.4%	34.0%	43.6%	45.4%	48.1%	51.2%	51.5%	52.2%	54.0%	54.3%	55.3%	56.0%
FA00	347	2.9%	27.4%	32.0%	43.5%	54.5%	56.5%	59.1%	60.8%	61.7%	62.5%	63.7%	63.7%	64.0%	64.3%
FA01	348	2.0%	22.7%	28.7%	42.8%	54.6%	56.6%	59.8%	62.4%	63.8%	64.4%	64.7%	64.7%	64.7%	64.7%
FA02	386	2.8%	27.7%	31.9%	42.0%	51.6%	53.6%	57.8%	59.3%	60.1%	60.4%	61.4%	61.9%	62.4%	62.4%
FA03	343	2.6%	22.8%	28.7%	43.0%	52.6%	54.7%	55.8%	58.8%	60.2%	60.5%	60.8%	61.1%	61.1%	61.1%
FA04	424	5.7%	31.4%	34.9%	45.8%	55.0%	56.1%	58.7%	62.5%	63.2%	64.2%	65.1%	65.1%	65.1%	65.6%
FA05	431	3.5%	25.6%	29.8%	38.7%	49.7%	51.3%	54.8%	57.3%	57.3%	57.8%	58.3%	58.5%		
FA06	469	1.9%	26.1%	31.9%	40.3%	49.3%	51.0%	54.2%	56.3%	56.5%					
FA07	499	1.6%	27.9%	29.7%	42.1%	53.6%	56.2%								
FA08	486	3.7%	29.1%	32.6%											

### Minority Non-Resident

Percent Graduating:*															
Cohort Term	Size	4th Fall	Spring	Summer	5th Fall	Spring	Summer	6th Fall	Spring	Summer	7th Fall	Spring	Summer	8th Fall	Spring
FA91	82	1.2%	9.8%	13.4%	19.5%	34.1%	35.4%	36.6%	37.8%	39.0%	39.0%	39.0%	39.0%	40.2%	40.2%
FA92	90	1.1%	15.6%	20.0%	37.8%	45.6%	46.7%	51.1%	52.2%	52.2%	53.3%	54.4%	54.4%	55.6%	55.6%
FA93	125	2.4%	18.4%	27.2%	31.2%	42.4%	44.0%	47.2%	48.8%	48.8%	48.8%	48.8%	48.8%	48.8%	48.8%
FA94	109	0.9%	22.0%	25.7%	36.7%	48.6%	48.6%	49.5%	49.5%	49.5%	49.5%	49.5%	49.5%	49.5%	50.5%
FA95	117	2.6%	26.5%	29.1%	41.0%	46.2%	46.2%	52.1%	54.7%	56.4%	56.4%	57.3%	57.3%	58.1%	58.1%
FA96	113	0.0%	25.7%	29.2%	44.2%	52.2%	52.2%	54.0%	54.9%	54.9%	54.9%	54.9%	54.9%	54.9%	54.9%
FA97	88	2.3%	23.9%	27.3%	38.6%	52.3%	54.5%	55.7%	55.7%	55.7%	55.7%	55.7%	56.8%	56.8%	58.0%
FA98	99	5.1%	21.2%	23.2%	29.3%	41.4%	43.4%	45.5%	46.5%	46.5%	47.5%	48.5%	48.5%	48.5%	48.5%
FA99	88	1.1%	15.9%	18.2%	27.3%	36.4%	37.5%	37.5%	40.9%	40.9%	40.9%	40.9%	40.9%	40.9%	40.9%
FA00	89	2.2%	20.2%	25.8%	38.2%	44.9%	46.1%	47.2%	47.2%	49.4%	50.6%	51.7%	51.7%	51.7%	51.7%
FA01	109	4.6%	22.0%	28.4%	42.6%	51.9%	54.6%	57.4%	58.3%	58.3%	58.3%	58.3%	59.3%	60.2%	60.2%
FA02	115	1.7%	25.2%	28.7%	36.5%	44.3%	47.8%	51.3%	53.0%	53.0%	53.0%	53.9%	54.8%	54.8%	55.7%
FA03	112	4.5%	25.0%	27.7%	38.4%	46.4%	48.2%	50.0%	52.7%	54.5%	54.5%	55.4%	56.3%	56.3%	56.3%
FA04	81	1.3%	22.5%	25.0%	36.3%	42.5%	43.8%	43.8%	43.8%	43.8%	46.3%	47.5%	47.5%	47.5%	47.5%
FA05	100	3.0%	26.0%	31.0%	41.0%	51.0%	52.0%	54.0%	57.0%	57.0%	57.0%	58.0%	58.0%		
FA06	110	0.9%	29.1%	30.9%	39.1%	47.3%	49.1%	50.0%	50.0%	50.0%					
FA07	131	4.6%	22.3%	27.7%	37.7%	44.6%	46.2%								
FA08	100	2.0%	27.0%	29.0%											

\* Includes summer terms



# Graduation Rates New Freshman

## Non-Minority Resident

Percent Graduating:*															
Cohort Term	Size	4th Fall	Spring	Summer	5th Fall	Spring	Summer	6th Fall	Spring	Summer	7th Fall	Spring	Summer	8th Fall	Spring
FA91	1,342	2.2%	22.7%	27.5%	41.6%	55.5%	57.1%	61.2%	63.4%	63.6%	64.2%	65.1%	65.2%	65.6%	65.9%
FA92	1,419	1.9%	24.0%	28.7%	43.7%	56.9%	59.3%	62.7%	65.3%	65.8%	67.0%	67.9%	68.2%	68.7%	68.7%
FA93	1,249	2.6%	26.8%	31.8%	46.9%	58.1%	59.4%	63.5%	65.7%	66.2%	66.9%	67.7%	68.1%	68.3%	68.6%
FA94	1,380	3.7%	27.2%	30.7%	46.6%	60.3%	62.2%	65.1%	66.9%	67.9%	68.5%	68.7%	69.1%	69.5%	69.6%
FA95	1,599	3.0%	29.0%	34.2%	48.6%	60.8%	62.6%	64.7%	66.9%	67.4%	67.8%	68.3%	68.4%	68.6%	69.0%
FA96	1,698	3.2%	28.9%	34.7%	50.0%	61.4%	63.4%	65.2%	66.7%	67.1%	67.9%	68.3%	68.4%	68.8%	69.1%
FA97	1,656	5.3%	30.8%	35.7%	47.4%	58.7%	60.1%	62.2%	64.3%	64.8%	65.4%	65.9%	66.2%	66.8%	67.1%
FA98	1,998	4.8%	30.0%	34.7%	47.4%	58.4%	60.9%	64.1%	66.1%	66.5%	67.1%	67.7%	67.9%	68.0%	68.5%
FA99	2,036	4.5%	32.2%	36.3%	49.1%	60.2%	61.9%	64.4%	66.6%	67.2%	68.0%	68.9%	68.9%	69.0%	69.4%
FA00	2,094	4.7%	32.4%	36.5%	49.9%	61.1%	63.4%	65.4%	67.5%	68.0%	68.6%	69.0%	69.2%	69.4%	69.6%
FA01	2,386	4.8%	33.0%	37.2%	50.4%	62.2%	63.4%	65.8%	68.2%	68.6%	69.2%	69.8%	69.9%	70.1%	70.3%
FA02	2,444	4.7%	31.4%	36.8%	49.0%	59.2%	60.8%	63.7%	65.6%	66.4%	67.1%	67.8%	67.9%	68.3%	68.6%
FA03	2,554	4.8%	33.2%	38.0%	50.4%	61.4%	63.1%	65.6%	67.4%	67.8%	68.5%	69.1%	69.2%	69.7%	69.9%
FA04	2,725	5.1%	33.8%	38.2%	50.2%	60.1%	61.7%	63.8%	65.8%	66.2%	67.1%	67.8%	67.9%	68.3%	68.7%
FA05	2,661	5.5%	32.4%	37.0%	50.4%	60.0%	61.5%	64.2%	66.0%	66.3%	66.8%	67.7%	67.9%		
FA06	2,706	4.5%	35.1%	39.8%	50.9%	61.2%	63.0%	65.4%	67.0%	67.3%					
FA07	2,884	4.2%	34.2%	39.0%	51.2%	61.4%	62.7%								
FA08	2,929	4.7%	35.7%	40.6%											

## Non-Minority Non-Resident

Percent Graduating:*															
Cohort Term	Size	4th Fall	Spring	Summer	5th Fall	Spring	Summer	6th Fall	Spring	Summer	7th Fall	Spring	Summer	8th Fall	Spring
FA91	476	3.4%	19.1%	22.5%	35.1%	45.2%	47.9%	51.7%	54.2%	54.4%	55.7%	56.3%	56.5%	56.7%	57.1%
FA92	487	3.3%	20.2%	24.2%	36.8%	50.4%	51.4%	53.7%	54.8%	55.4%	56.0%	57.0%	57.4%	58.5%	58.9%
FA93	581	3.3%	22.4%	25.9%	36.7%	48.1%	49.5%	51.6%	53.6%	54.5%	55.7%	55.9%	56.0%	56.7%	56.9%
FA94	558	2.2%	25.7%	30.8%	44.1%	52.3%	53.6%	55.2%	57.4%	57.7%	58.8%	59.4%	59.4%	59.9%	60.8%
FA95	602	3.2%	25.9%	30.2%	40.4%	49.7%	51.7%	52.8%	54.8%	55.6%	56.1%	56.6%	56.6%	56.8%	57.5%
FA96	654	2.4%	24.6%	28.7%	42.2%	53.2%	54.7%	56.7%	58.5%	59.0%	59.3%	60.3%	60.3%	60.9%	61.3%
FA97	631	4.0%	25.7%	29.6%	43.4%	54.7%	57.1%	58.3%	59.6%	60.2%	61.0%	61.3%	61.3%	61.5%	61.8%
FA98	638	4.7%	32.1%	36.9%	48.2%	58.2%	59.2%	61.7%	63.3%	63.3%	63.7%	64.2%	64.4%	65.0%	65.0%
FA99	652	4.6%	31.3%	37.1%	47.5%	55.9%	57.2%	58.7%	61.3%	61.6%	61.9%	62.4%	62.7%	62.7%	63.0%
FA00	678	4.4%	29.3%	32.8%	45.1%	54.6%	55.9%	57.5%	58.7%	59.2%	59.9%	60.8%	61.1%	61.1%	61.7%
FA01	788	3.6%	31.9%	35.3%	44.3%	52.6%	53.6%	55.1%	56.5%	56.9%	57.7%	58.4%	58.6%	59.1%	59.2%
FA02	790	4.2%	31.7%	35.7%	47.4%	54.6%	55.1%	57.3%	59.2%	59.4%	60.3%	60.6%	60.6%	61.0%	61.2%
FA03	715	4.8%	28.7%	33.7%	45.4%	52.5%	53.7%	55.6%	57.2%	57.9%	58.7%	59.3%	59.7%	59.8%	60.1%
FA04	766	4.8%	32.8%	36.0%	48.4%	56.9%	58.2%	60.2%	61.6%	62.0%	62.3%	63.2%	63.2%	63.3%	63.4%
FA05	615	4.2%	32.4%	36.5%	49.7%	57.3%	59.1%	61.5%	63.5%	63.8%	63.9%	64.3%	64.3%		
FA06	686	5.5%	31.5%	35.8%	46.3%	52.4%	53.9%	56.1%	56.8%	56.9%					
FA07	774	4.1%	34.1%	39.8%	49.0%	56.1%	57.1%								
FA08	793	4.0%	35.5%	39.8%											

\* Includes summer terms

## Semester Persistence Transfers

### Minority Resident

Percent Persisting:*															
Cohort Term	Size	1st Fall	Spring	2nd Fall	Spring	3rd Fall	Spring	4th Fall	Spring	5th Fall	Spring	6th Fall	Spring	7th Fall	Spring
FA93	108	100.0%	91.7%	74.1%	70.4%	62.0%	62.0%	56.5%	55.6%	52.8%	50.9%	51.9%	53.7%	53.7%	53.7%
FA94	113	100.0%	93.8%	80.5%	70.8%	64.6%	64.6%	61.1%	59.3%	56.6%	57.5%	58.4%	56.6%	56.6%	56.6%
FA95	105	100.0%	97.1%	79.0%	68.6%	67.6%	69.5%	66.7%	68.6%	65.7%	65.7%	65.7%	64.8%	63.8%	64.8%
FA96	99	100.0%	97.0%	84.8%	71.7%	73.5%	72.4%	68.4%	66.3%	67.3%	67.3%	67.3%	66.3%	68.4%	68.4%
FA97	104	100.0%	94.2%	76.9%	72.1%	69.2%	66.3%	62.5%	62.5%	57.7%	55.8%	55.8%	55.8%	54.8%	54.8%
FA98	119	100.0%	95.0%	82.4%	69.7%	67.2%	65.5%	63.0%	60.5%	60.5%	59.7%	57.1%	57.1%	58.8%	60.5%
FA99	109	100.0%	90.8%	76.1%	64.2%	60.6%	62.4%	58.7%	56.0%	55.0%	55.0%	54.1%	54.1%	55.0%	55.0%
FA00	104	100.0%	92.3%	76.9%	65.4%	67.3%	63.5%	61.5%	60.6%	58.7%	57.7%	56.7%	55.8%	56.7%	58.7%
FA01	110	100.0%	90.0%	74.5%	68.2%	66.4%	62.7%	65.5%	62.7%	60.9%	60.0%	60.0%	59.1%	59.1%	60.9%
FA02	122	100.0%	91.8%	78.7%	67.2%	63.9%	59.0%	58.2%	58.2%	59.8%	57.4%	56.6%	57.4%	56.6%	55.7%
FA03	139	100.0%	87.8%	77.7%	69.8%	61.6%	63.0%	60.1%	61.6%	58.7%	58.0%	57.2%	57.2%	57.2%	57.2%
FA04	116	100.0%	93.1%	75.9%	68.1%	69.0%	67.2%	66.4%	65.5%	62.9%	64.7%	64.7%	63.8%	62.9%	62.9%
FA05	121	100.0%	92.6%	85.1%	73.6%	68.6%	65.3%	64.5%	61.2%	55.4%	56.2%	54.5%	55.4%	55.4%	56.2%
FA06	114	100.0%	96.5%	85.1%	78.9%	75.4%	70.2%	61.4%	61.4%	60.5%	61.4%	62.3%	63.2%	63.2%	
FA07	137	100.0%	94.9%	80.3%	75.9%	72.3%	72.3%	70.1%	68.6%	66.4%	67.9%	67.9%			
FA08	113	100.0%	97.3%	87.6%	79.6%	77.0%	74.3%	76.1%	72.6%	69.9%					
FA09	110	100.0%	98.2%	88.2%	85.5%	80.9%	81.8%	79.1%							
FA10	142	100.0%	92.3%	84.5%	80.3%	73.9%									
FA11	154	100.0%	95.5%	87.7%											

### Minority Non-Resident

Percent Persisting:*															
Cohort Term	Size	1st Fall	Spring	2nd Fall	Spring	3rd Fall	Spring	4th Fall	Spring	5th Fall	Spring	6th Fall	Spring	7th Fall	Spring
FA93	34	100.0%	88.2%	73.5%	58.8%	55.9%	47.1%	50.0%	44.1%	47.1%	50.0%	41.2%	44.1%	44.1%	44.1%
FA94	52	100.0%	92.3%	78.8%	61.5%	46.2%	40.4%	46.2%	46.2%	40.4%	40.4%	42.3%	40.4%	42.3%	40.4%
FA95	46	100.0%	91.3%	71.7%	71.7%	67.4%	60.9%	52.2%	52.2%	52.2%	54.3%	54.3%	58.7%	56.5%	58.7%
FA96	32	100.0%	93.8%	75.0%	65.6%	65.6%	65.6%	59.4%	56.3%	56.3%	56.3%	56.3%	53.1%	59.4%	59.4%
FA97	45	100.0%	95.6%	82.2%	75.6%	64.4%	66.7%	62.2%	62.2%	62.2%	62.2%	62.2%	62.2%	62.2%	62.2%
FA98	40	100.0%	92.5%	80.0%	77.5%	75.0%	77.5%	65.0%	67.5%	67.5%	67.5%	67.5%	67.5%	67.5%	67.5%
FA99	39	100.0%	84.6%	71.8%	64.1%	64.1%	61.5%	64.1%	61.5%	61.5%	61.5%	61.5%	61.5%	61.5%	64.1%
FA00	30	100.0%	86.7%	66.7%	53.3%	56.7%	56.7%	50.0%	50.0%	46.7%	46.7%	46.7%	43.3%	43.3%	43.3%
FA01	39	100.0%	89.7%	61.5%	66.7%	61.5%	64.1%	56.4%	59.0%	59.0%	61.5%	61.5%	61.5%	64.1%	64.1%
FA02	32	100.0%	93.8%	78.1%	71.9%	62.5%	50.0%	46.9%	46.9%	46.9%	46.9%	46.9%	46.9%	50.0%	50.0%
FA03	26	100.0%	92.3%	80.8%	69.2%	65.4%	65.4%	61.5%	61.5%	61.5%	61.5%	61.5%	61.5%	61.5%	61.5%
FA04	27	100.0%	96.3%	77.8%	70.4%	63.0%	51.9%	55.6%	48.1%	51.9%	51.9%	55.6%	55.6%	55.6%	55.6%
FA05	25	100.0%	84.0%	72.0%	68.0%	68.0%	64.0%	64.0%	60.0%	56.0%	56.0%	56.0%	56.0%	56.0%	56.0%
FA06	29	100.0%	100.0%	72.4%	69.0%	69.0%	69.0%	69.0%	65.5%	65.5%	65.5%	65.5%	69.0%	65.5%	
FA07	32	100.0%	87.5%	75.0%	68.8%	65.6%	62.5%	59.4%	56.3%	56.3%	56.3%	59.4%			
FA08	27	100.0%	92.6%	81.5%	70.4%	66.7%	63.0%	66.7%	66.7%	70.4%					
FA09	16	100.0%	81.3%	81.3%	75.0%	56.3%	50.0%	50.0%							
FA10	21	100.0%	76.2%	61.9%	61.9%	57.1%									
FA11	37	100.0%	94.6%	78.4%											

\* Excludes summer terms

## Semester Persistence Transfers

### Non-Minority Resident

Percent Persisting:*															
Cohort Term	Size	1st Fall	Spring	2nd Fall	Spring	3rd Fall	Spring	4th Fall	Spring	5th Fall	Spring	6th Fall	Spring	7th Fall	Spring
FA93	983	100.0%	90.5%	76.6%	68.5%	65.6%	62.5%	61.2%	62.0%	62.5%	62.1%	62.2%	62.3%	62.5%	62.4%
FA94	990	100.0%	92.3%	80.8%	72.2%	67.6%	65.8%	63.7%	63.2%	62.5%	62.9%	63.6%	63.2%	63.2%	62.9%
FA95	909	100.0%	95.0%	83.3%	75.8%	72.7%	71.0%	68.2%	67.8%	66.7%	67.1%	67.5%	67.7%	67.9%	68.6%
FA96	958	100.0%	94.2%	82.3%	74.2%	70.0%	69.9%	67.4%	65.9%	65.5%	65.2%	65.4%	65.6%	65.9%	65.9%
FA97	933	100.0%	93.5%	83.2%	76.3%	71.4%	69.6%	68.8%	67.8%	67.0%	66.9%	67.9%	67.6%	68.1%	67.9%
FA98	938	100.0%	93.1%	81.8%	74.4%	71.1%	70.1%	68.7%	69.7%	68.6%	68.0%	68.4%	68.8%	69.2%	69.5%
FA99	882	100.0%	93.5%	83.4%	77.2%	72.8%	72.0%	70.7%	70.0%	69.2%	69.5%	69.7%	69.8%	69.8%	69.9%
FA00	939	100.0%	95.7%	85.1%	78.9%	74.8%	72.9%	72.1%	71.1%	69.8%	70.7%	71.2%	71.3%	71.3%	71.6%
FA01	878	100.0%	92.3%	81.2%	75.2%	72.9%	72.0%	70.8%	70.4%	69.5%	69.6%	69.3%	69.5%	69.9%	69.9%
FA02	945	100.0%	93.8%	83.5%	78.0%	74.6%	73.1%	73.0%	71.9%	70.8%	70.7%	70.1%	69.9%	70.7%	70.6%
FA03	916	100.0%	94.2%	84.4%	79.3%	74.9%	73.1%	72.7%	71.5%	71.1%	70.5%	70.2%	70.6%	71.3%	71.6%
FA04	884	100.0%	94.7%	84.3%	79.0%	75.7%	74.2%	71.3%	69.9%	69.6%	70.0%	70.1%	70.6%	70.9%	70.3%
FA05	812	100.0%	95.0%	84.4%	79.9%	76.1%	74.3%	72.9%	72.5%	72.5%	72.0%	71.4%	71.0%	72.1%	72.3%
FA06	754	100.0%	94.8%	86.2%	80.5%	78.0%	77.5%	76.3%	75.2%	73.6%	74.3%	74.5%	75.1%	74.8%	
FA07	768	100.0%	94.5%	85.4%	79.9%	77.7%	76.7%	75.3%	74.9%	73.8%	73.9%	73.5%			
FA08	719	100.0%	95.8%	86.1%	80.9%	77.7%	75.9%	75.2%	74.7%	73.4%					
FA09	847	100.0%	95.5%	87.5%	82.1%	79.3%	79.0%	76.2%							
FA10	862	100.0%	96.1%	87.0%	82.1%	79.4%									
FA11	867	100.0%	94.7%	84.4%											

### Non-Minority Non-Resident

Percent Persisting:*															
Cohort Term	Size	1st Fall	Spring	2nd Fall	Spring	3rd Fall	Spring	4th Fall	Spring	5th Fall	Spring	6th Fall	Spring	7th Fall	Spring
FA93	451	100.0%	91.8%	80.7%	71.4%	69.2%	68.3%	66.5%	65.2%	64.5%	65.0%	65.6%	65.6%	66.1%	65.9%
FA94	481	100.0%	90.9%	79.0%	69.6%	66.1%	65.9%	63.0%	61.7%	59.5%	59.7%	60.7%	60.7%	61.5%	61.7%
FA95	409	100.0%	90.2%	77.8%	71.4%	68.7%	67.0%	64.1%	63.1%	63.6%	63.3%	63.6%	64.3%	65.0%	64.8%
FA96	371	100.0%	92.2%	78.2%	73.0%	67.4%	66.0%	63.9%	63.6%	63.6%	66.0%	66.8%	67.1%	65.5%	65.0%
FA97	400	100.0%	87.8%	76.7%	68.9%	67.7%	64.4%	60.9%	59.6%	60.9%	61.2%	62.4%	61.9%	62.7%	63.2%
FA98	331	100.0%	91.8%	77.9%	71.3%	69.2%	68.9%	67.1%	68.9%	68.9%	68.6%	68.9%	69.8%	69.5%	69.2%
FA99	343	100.0%	92.1%	74.9%	71.4%	71.1%	67.9%	67.3%	66.8%	68.2%	68.2%	67.6%	67.9%	68.2%	67.9%
FA00	332	100.0%	91.0%	78.0%	73.2%	72.3%	71.1%	68.1%	67.8%	68.4%	69.0%	68.1%	68.1%	68.1%	68.4%
FA01	340	100.0%	91.2%	75.9%	70.6%	69.7%	67.9%	67.1%	65.9%	67.1%	67.1%	65.3%	65.6%	66.8%	66.8%
FA02	324	100.0%	89.2%	78.7%	72.5%	70.1%	70.6%	65.9%	66.3%	65.6%	64.1%	65.6%	65.6%	66.3%	66.6%
FA03	237	100.0%	92.8%	78.5%	72.6%	68.8%	68.4%	68.8%	67.5%	68.8%	70.0%	69.6%	69.2%	68.4%	68.4%
FA04	212	100.0%	95.8%	79.2%	71.7%	68.9%	66.0%	65.6%	64.6%	66.0%	66.0%	66.5%	67.0%	67.0%	66.5%
FA05	250	100.0%	91.2%	80.0%	76.0%	70.8%	68.4%	69.2%	66.8%	68.4%	69.2%	68.4%	68.4%	68.4%	68.4%
FA06	220	100.0%	89.5%	79.5%	71.4%	70.9%	70.0%	68.6%	69.1%	69.1%	69.5%	69.5%	69.5%	69.1%	
FA07	232	100.0%	88.8%	79.3%	72.8%	69.0%	67.5%	67.1%	66.2%	67.1%	64.9%	64.1%			
FA08	198	100.0%	90.4%	71.2%	67.7%	65.5%	63.5%	64.0%	63.5%	61.4%					
FA09	162	100.0%	93.8%	79.0%	74.7%	67.9%	66.0%	66.7%							
FA10	191	100.0%	93.2%	84.8%	79.1%	77.5%									
FA11	297	100.0%	94.9%	85.5%											

\* Excludes summer terms

# Graduation Rates Transfers

## Minority Resident

Percent Graduating:*															
Cohort Term	Size	3rd Fall	Spring	Summer	4th Fall	Spring	Summer	5th Fall	Spring	Summer	6th Fall	Spring	Summer	7th Fall	Spring
FA91	76	9.3%	14.7%	16.0%	21.3%	30.7%	32.0%	34.7%	38.7%	40.0%	45.3%	49.3%	50.7%	52.0%	52.0%
FA92	86	5.8%	12.8%	14.0%	19.8%	30.2%	32.6%	34.9%	37.2%	38.4%	39.5%	39.5%	39.5%	39.5%	39.5%
FA93	108	12.0%	18.5%	22.2%	28.7%	37.0%	38.9%	43.5%	47.2%	49.1%	50.0%	50.0%	50.9%	50.9%	51.9%
FA94	113	14.2%	24.8%	28.3%	36.3%	46.0%	50.4%	52.2%	52.2%	54.0%	54.9%	54.9%	54.9%	56.6%	56.6%
FA95	105	15.2%	29.5%	34.3%	41.9%	51.4%	53.3%	57.1%	60.0%	61.0%	61.9%	61.9%	61.9%	62.9%	62.9%
FA96	99	17.3%	29.6%	34.7%	44.9%	51.0%	54.1%	61.2%	64.3%	64.3%	65.3%	65.3%	65.3%	66.3%	67.3%
FA97	104	13.5%	22.1%	24.0%	34.6%	42.3%	45.2%	51.0%	52.9%	53.8%	54.8%	54.8%	54.8%	54.8%	54.8%
FA98	119	20.2%	29.4%	31.1%	38.7%	49.6%	52.9%	53.8%	56.3%	56.3%	56.3%	57.1%	57.1%	57.1%	58.8%
FA99	109	11.0%	31.2%	33.0%	38.5%	47.7%	48.6%	50.5%	53.2%	53.2%	53.2%	54.1%	54.1%	55.0%	55.0%
FA00	104	18.3%	28.8%	32.7%	38.5%	45.2%	47.1%	51.0%	53.8%	53.8%	53.8%	54.8%	55.8%	55.8%	57.7%
FA01	110	20.0%	33.6%	38.2%	43.6%	50.0%	53.6%	55.5%	57.3%	57.3%	58.2%	58.2%	58.2%	58.2%	58.2%
FA02	122	21.3%	28.7%	33.6%	38.5%	45.9%	46.7%	49.2%	50.8%	50.8%	52.5%	53.3%	54.1%	54.9%	55.7%
FA03	139	18.1%	33.3%	37.0%	44.9%	50.7%	51.4%	52.2%	52.9%	54.3%	55.8%	55.8%	55.8%	55.8%	55.8%
FA04	116	12.9%	23.3%	23.3%	38.8%	50.9%	52.6%	56.0%	60.3%	60.3%	61.2%	61.2%	61.2%	62.1%	62.1%
FA05	121	12.4%	26.4%	31.4%	40.5%	46.3%	46.3%	49.6%	50.4%	52.1%	52.9%	52.9%	52.9%	52.9%	53.7%
FA06	114	21.9%	35.1%	36.8%	43.0%	50.0%	52.6%	55.3%	60.5%	61.4%	61.4%	62.3%	62.3%		
FA07	137	16.8%	29.2%	31.4%	44.5%	54.7%	57.7%	62.0%	65.7%	67.2%					
FA08	113	17.7%	32.7%	37.2%	47.8%	58.4%	60.2%								
FA09	110	28.2%	40.0%	44.5%											

## Minority Non-Resident

Percent Graduating:*															
Cohort Term	Size	3rd Fall	Spring	Summer	4th Fall	Spring	Summer	5th Fall	Spring	Summer	6th Fall	Spring	Summer	7th Fall	Spring
FA91	45	15.6%	31.8%	31.8%	38.6%	47.7%	54.5%	54.5%	54.5%	56.8%	56.8%	56.8%	56.8%	56.8%	56.8%
FA92	34	8.8%	20.6%	23.5%	41.2%	50.0%	50.0%	50.0%	52.9%	52.9%	52.9%	55.9%	55.9%	55.9%	55.9%
FA93	34	2.9%	17.6%	20.6%	23.5%	32.4%	38.2%	38.2%	38.2%	38.2%	41.2%	44.1%	44.1%	44.1%	44.1%
FA94	52	7.7%	13.5%	19.2%	25.0%	34.6%	36.5%	36.5%	36.5%	36.5%	38.5%	38.5%	38.5%	40.4%	40.4%
FA95	46	8.7%	26.1%	28.3%	37.0%	43.5%	45.7%	50.0%	50.0%	52.2%	52.2%	56.5%	56.5%	56.5%	56.5%
FA96	32	12.5%	21.9%	21.9%	28.1%	34.4%	37.5%	46.9%	50.0%	50.0%	53.1%	53.1%	53.1%	56.3%	59.4%
FA97	45	11.1%	31.1%	42.2%	48.9%	57.8%	57.8%	57.8%	60.0%	62.2%	62.2%	62.2%	62.2%	62.2%	62.2%
FA98	40	17.5%	30.0%	30.0%	42.5%	52.5%	60.0%	65.0%	67.5%	67.5%	67.5%	67.5%	67.5%	67.5%	67.5%
FA99	39	20.5%	33.3%	35.9%	43.6%	48.7%	48.7%	48.7%	53.8%	53.8%	61.5%	61.5%	61.5%	61.5%	64.1%
FA00	30	10.0%	23.3%	23.3%	30.0%	43.3%	43.3%	43.3%	43.3%	43.3%	43.3%	43.3%	43.3%	43.3%	43.3%
FA01	39	25.6%	33.3%	35.9%	41.0%	48.7%	51.3%	53.8%	53.8%	53.8%	59.0%	59.0%	59.0%	61.5%	61.5%
FA02	32	12.5%	25.0%	28.1%	37.5%	46.9%	46.9%	46.9%	46.9%	46.9%	46.9%	46.9%	50.0%	50.0%	50.0%
FA03	26	15.4%	26.9%	26.9%	38.5%	50.0%	50.0%	53.8%	61.5%	61.5%	61.5%	61.5%	61.5%	61.5%	61.5%
FA04	27	29.6%	40.7%	44.4%	44.4%	48.1%	51.9%	51.9%	51.9%	51.9%	51.9%	51.9%	51.9%	51.9%	51.9%
FA05	25	8.0%	20.0%	28.0%	44.0%	48.0%	48.0%	48.0%	48.0%	52.0%	56.0%	56.0%	56.0%	56.0%	56.0%
FA06	29	24.1%	44.8%	51.7%	58.6%	62.1%	65.5%	65.5%	65.5%	65.5%	65.5%	65.5%	65.5%		
FA07	32	25.0%	34.4%	34.4%	37.5%	46.9%	50.0%	50.0%	50.0%	50.0%					
FA08	27	25.9%	48.1%	48.1%	55.6%	59.3%	59.3%								
FA09	16	31.3%	37.5%	37.5%											

\* Includes summer terms

## Graduation Rates Transfers

### Non-Minority Resident

Percent Graduating:*															
Cohort Term	Size	3rd Fall	Spring	Summer	4th Fall	Spring	Summer	5th Fall	Spring	Summer	6th Fall	Spring	Summer	7th Fall	Spring
FA91	1,162	15.2%	27.6%	31.3%	39.2%	50.0%	52.4%	56.2%	59.8%	60.8%	61.8%	63.0%	63.3%	64.1%	64.5%
FA92	984	14.4%	28.8%	32.5%	43.1%	52.1%	54.1%	57.2%	59.9%	60.1%	61.2%	62.0%	62.3%	62.7%	63.0%
FA93	983	16.0%	28.7%	31.6%	40.9%	49.8%	51.8%	55.4%	57.8%	58.0%	58.9%	59.7%	60.0%	60.6%	61.0%
FA94	990	14.7%	29.2%	32.4%	41.3%	50.2%	52.5%	56.2%	59.0%	60.3%	61.0%	61.6%	61.7%	61.8%	61.9%
FA95	909	18.6%	32.6%	36.2%	45.5%	55.0%	57.6%	61.1%	64.1%	64.9%	65.7%	66.7%	66.8%	67.1%	67.5%
FA96	958	16.5%	33.1%	36.6%	45.8%	54.6%	56.1%	59.1%	61.7%	62.8%	63.5%	64.3%	64.9%	65.3%	65.4%
FA97	933	19.8%	32.7%	36.7%	47.3%	55.6%	58.1%	60.8%	63.1%	63.9%	65.1%	65.5%	65.8%	66.8%	67.1%
FA98	938	21.1%	36.0%	38.6%	49.0%	58.2%	60.7%	63.5%	66.4%	66.8%	67.4%	67.7%	67.9%	68.1%	68.3%
FA99	882	20.2%	36.3%	40.9%	49.8%	60.3%	61.6%	63.6%	66.3%	66.7%	67.9%	68.9%	69.1%	69.1%	69.2%
FA00	939	21.1%	38.4%	42.3%	49.6%	60.8%	62.2%	64.7%	67.2%	67.8%	68.9%	69.4%	69.7%	69.9%	70.7%
FA01	878	20.9%	35.8%	40.9%	50.2%	60.2%	61.7%	64.2%	66.5%	66.7%	67.5%	68.2%	68.5%	68.9%	69.0%
FA02	945	19.0%	37.1%	41.1%	50.1%	59.6%	61.7%	64.4%	67.5%	68.1%	68.8%	69.4%	69.5%	69.8%	70.1%
FA03	916	22.1%	40.1%	43.8%	53.1%	61.0%	62.6%	65.0%	67.3%	67.5%	68.2%	69.5%	69.8%	70.1%	70.7%
FA04	884	20.4%	35.1%	39.2%	48.6%	58.1%	59.3%	62.1%	65.9%	66.8%	67.7%	68.9%	69.0%	69.6%	69.9%
FA05	812	20.2%	36.8%	41.1%	50.4%	60.0%	61.9%	66.0%	67.8%	68.4%	69.2%	69.5%	70.3%	71.0%	71.3%
FA06	754	23.5%	40.1%	43.9%	54.4%	63.5%	66.0%	69.1%	71.1%	71.9%	73.2%	74.0%	74.1%		
FA07	768	21.5%	39.7%	44.0%	52.2%	63.0%	64.7%	67.8%	70.1%	70.1%					
FA08	719	22.5%	42.3%	45.5%	55.8%	64.1%	65.9%								
FA09	847	22.6%	41.7%	45.5%											

### Non-Minority Non-Resident

Percent Graduating:*															
Cohort Term	Size	3rd Fall	Spring	Summer	4th Fall	Spring	Summer	5th Fall	Spring	Summer	6th Fall	Spring	Summer	7th Fall	Spring
FA91	467	15.2%	27.4%	31.3%	39.4%	46.9%	48.8%	51.8%	56.3%	57.2%	59.3%	60.6%	60.6%	61.0%	61.5%
FA92	459	16.6%	27.5%	31.2%	39.1%	47.8%	50.1%	53.2%	57.5%	59.3%	60.6%	62.1%	62.6%	62.6%	63.0%
FA93	451	17.5%	31.5%	36.4%	44.1%	52.5%	54.8%	60.3%	62.7%	63.9%	64.1%	64.7%	65.2%	65.9%	65.9%
FA94	481	14.1%	29.3%	32.8%	42.6%	49.7%	52.0%	54.5%	55.9%	56.8%	57.6%	59.3%	59.9%	60.3%	60.5%
FA95	409	20.8%	32.5%	37.4%	44.3%	53.1%	54.3%	57.5%	59.2%	60.6%	62.1%	63.1%	63.3%	64.5%	64.5%
FA96	371	17.8%	33.2%	37.5%	45.3%	53.1%	55.8%	59.0%	60.6%	61.2%	63.9%	64.2%	64.2%	64.2%	64.7%
FA97	400	17.5%	30.6%	34.3%	44.1%	52.4%	54.6%	56.1%	58.4%	58.6%	59.9%	60.9%	61.2%	61.9%	61.9%
FA98	331	18.7%	35.6%	41.1%	46.8%	59.2%	61.9%	64.7%	66.5%	67.1%	67.7%	68.0%	68.0%	68.3%	68.9%
FA99	343	21.9%	38.2%	42.0%	51.0%	58.3%	60.6%	64.1%	65.3%	65.6%	65.9%	66.8%	66.8%	67.3%	67.6%
FA00	332	25.9%	40.1%	45.2%	53.3%	61.1%	62.3%	63.9%	65.4%	66.0%	66.3%	67.2%	67.2%	67.2%	68.1%
FA01	340	21.8%	38.5%	43.8%	51.2%	56.5%	58.5%	60.9%	62.1%	62.9%	64.1%	64.4%	65.3%	66.2%	66.2%
FA02	324	18.8%	39.3%	43.0%	50.2%	57.3%	58.2%	59.1%	61.6%	62.2%	64.1%	64.4%	64.7%	65.0%	66.3%
FA03	237	31.2%	42.6%	46.4%	52.3%	58.6%	61.6%	64.6%	66.2%	66.2%	66.7%	67.1%	67.1%	67.1%	67.1%
FA04	212	19.8%	37.3%	41.0%	53.8%	59.0%	61.3%	61.8%	63.7%	63.7%	64.6%	66.0%	66.0%	66.5%	66.5%
FA05	250	27.2%	44.0%	45.6%	53.2%	60.0%	61.2%	64.8%	66.4%	66.4%	67.6%	68.4%	68.4%	68.4%	68.4%
FA06	220	26.4%	42.7%	46.4%	51.4%	60.9%	62.7%	65.0%	65.5%	65.9%	66.8%	67.7%	68.6%		
FA07	232	20.3%	36.4%	39.8%	47.6%	55.4%	57.1%	58.4%	60.6%	61.0%					
FA08	198	21.8%	37.6%	41.1%	47.2%	54.3%	55.8%								
FA09	162	16.7%	37.7%	43.2%											

\* Includes summer terms

# Persistence and Graduation Minority Status by Residency New Freshman

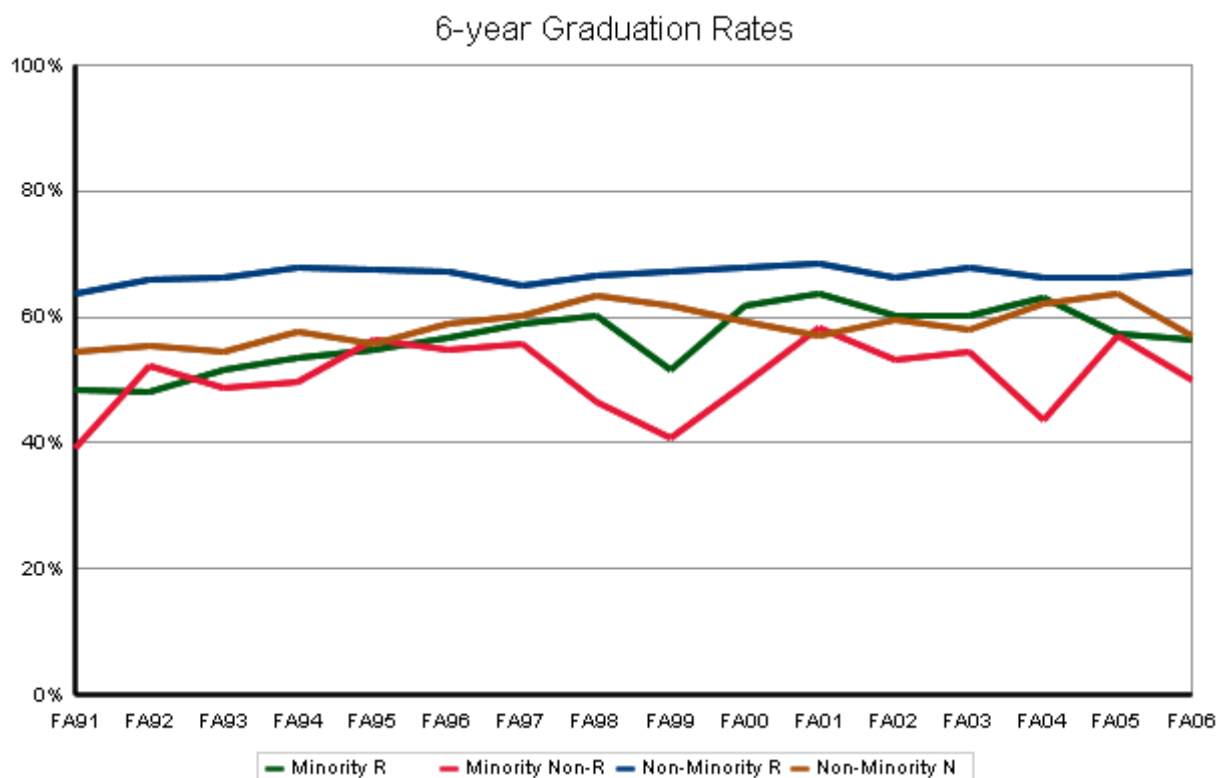
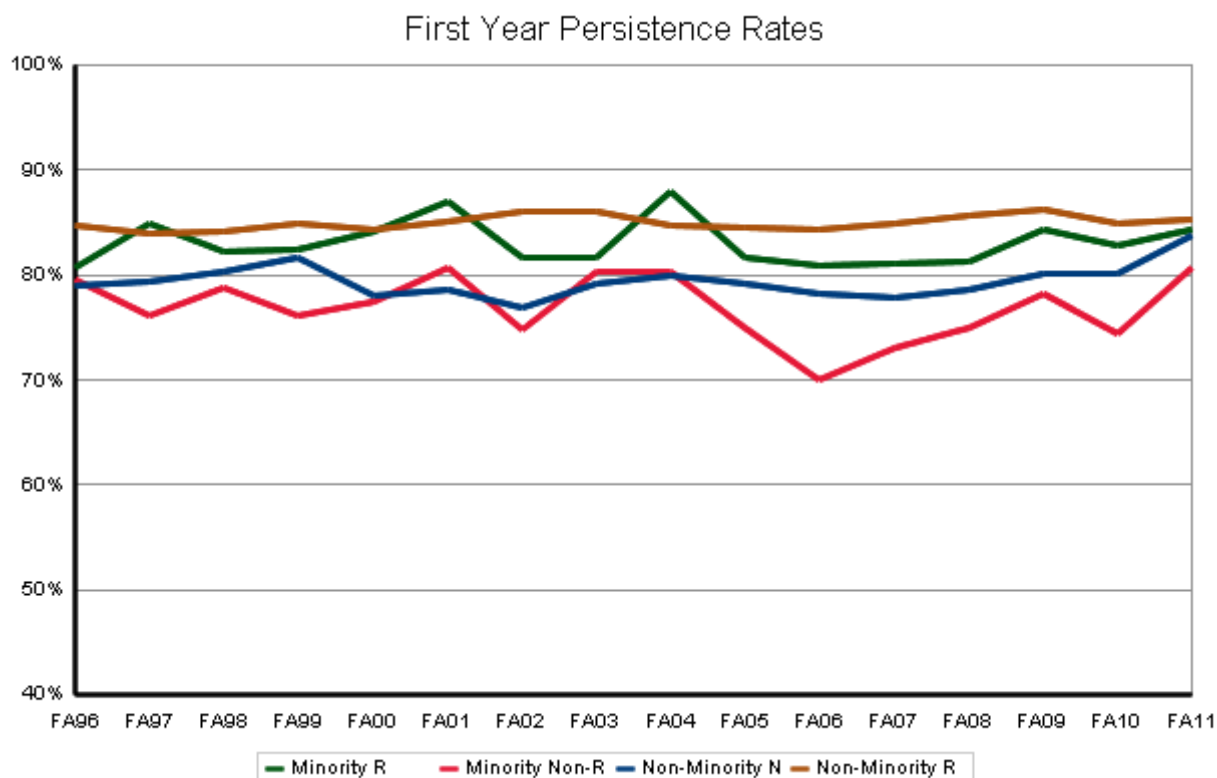

# Persistence and Graduation Minority Resident New Freshman

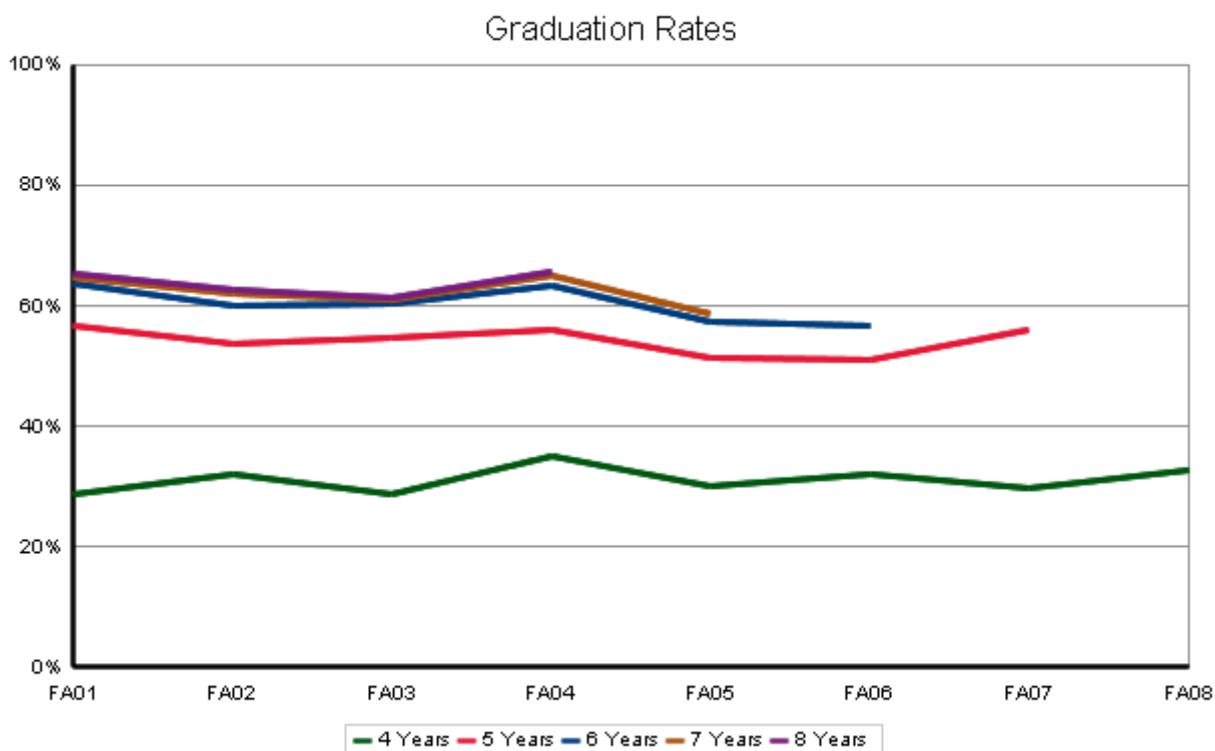
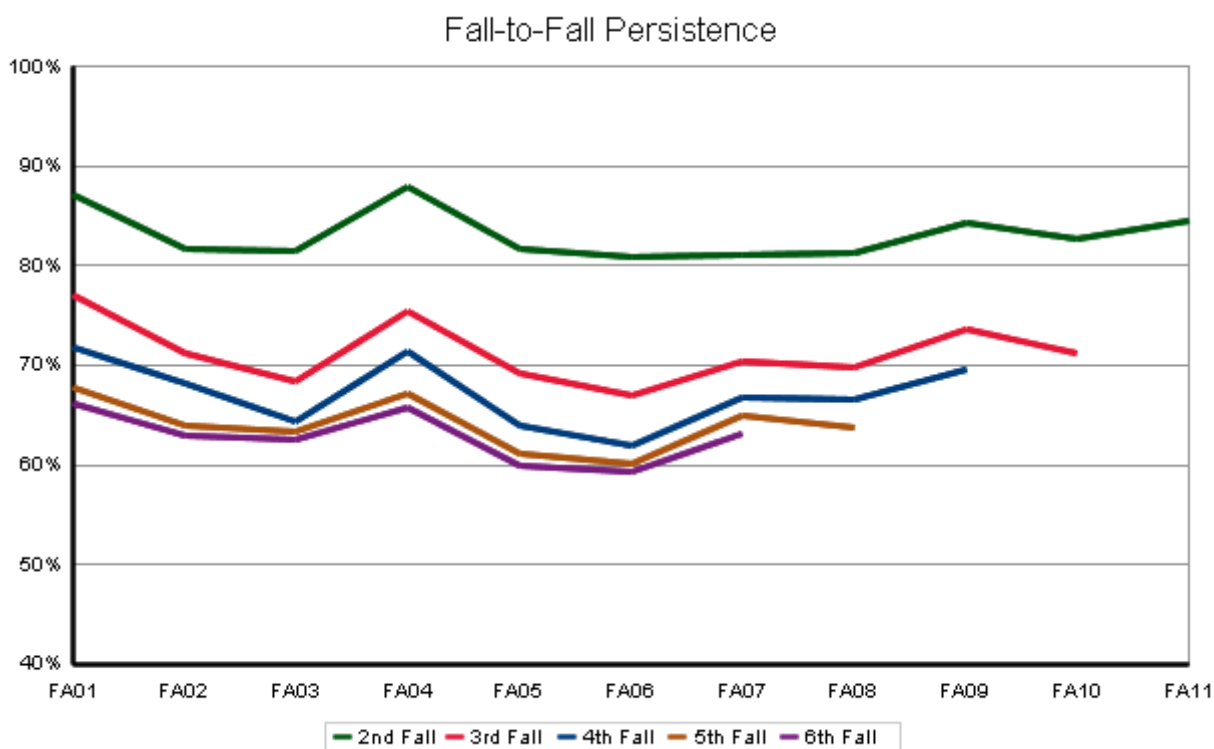

# Persistence and Graduation Minority Non-Resident New Freshman

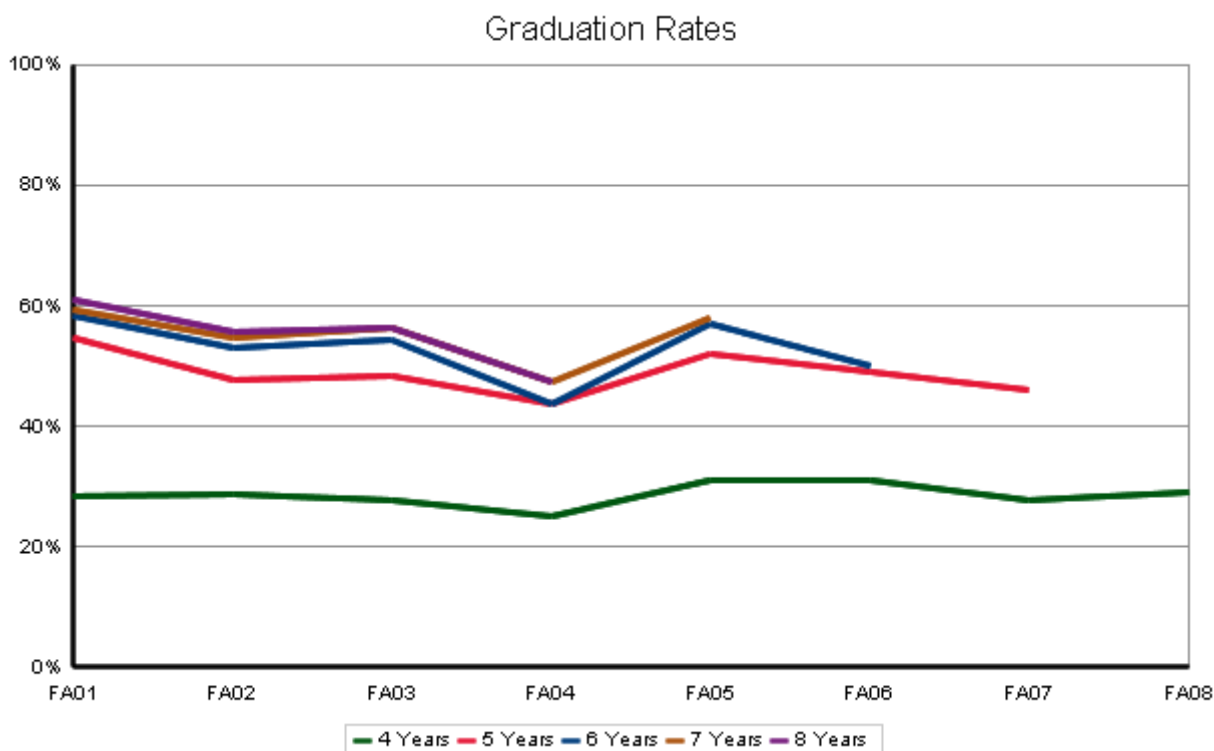
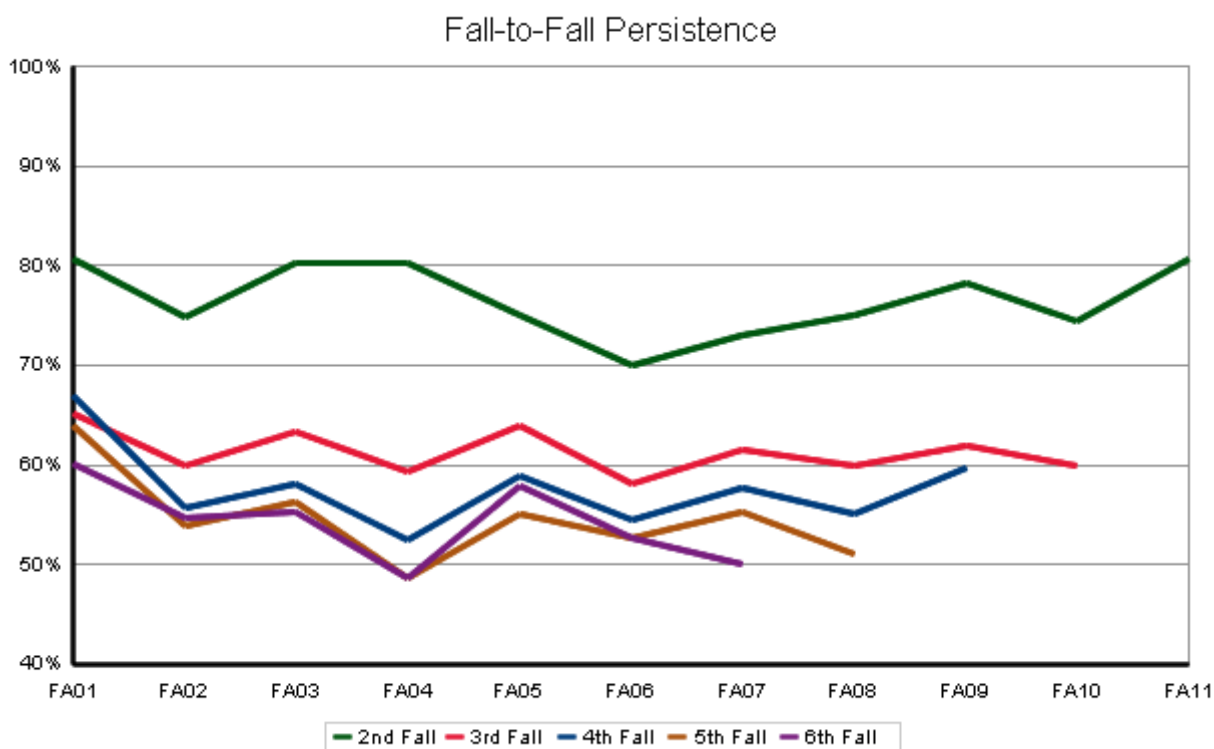



# Persistence and Graduation Non-Minority Resident New Freshman

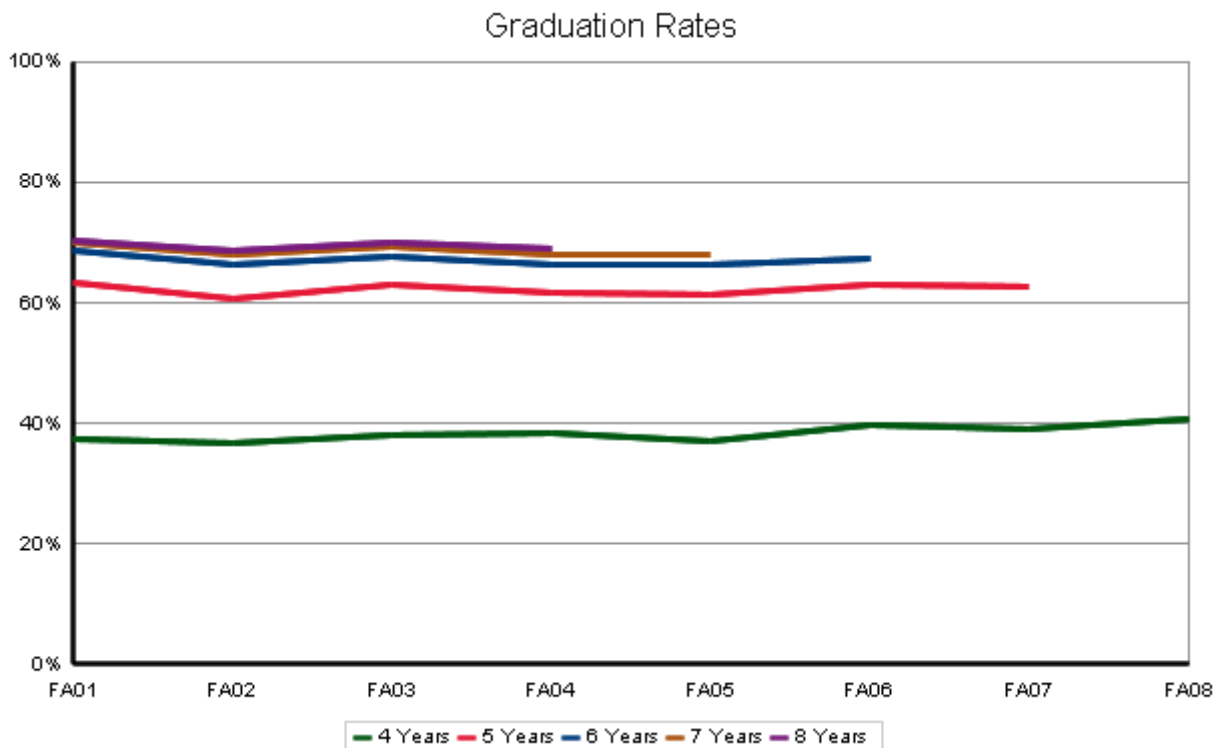
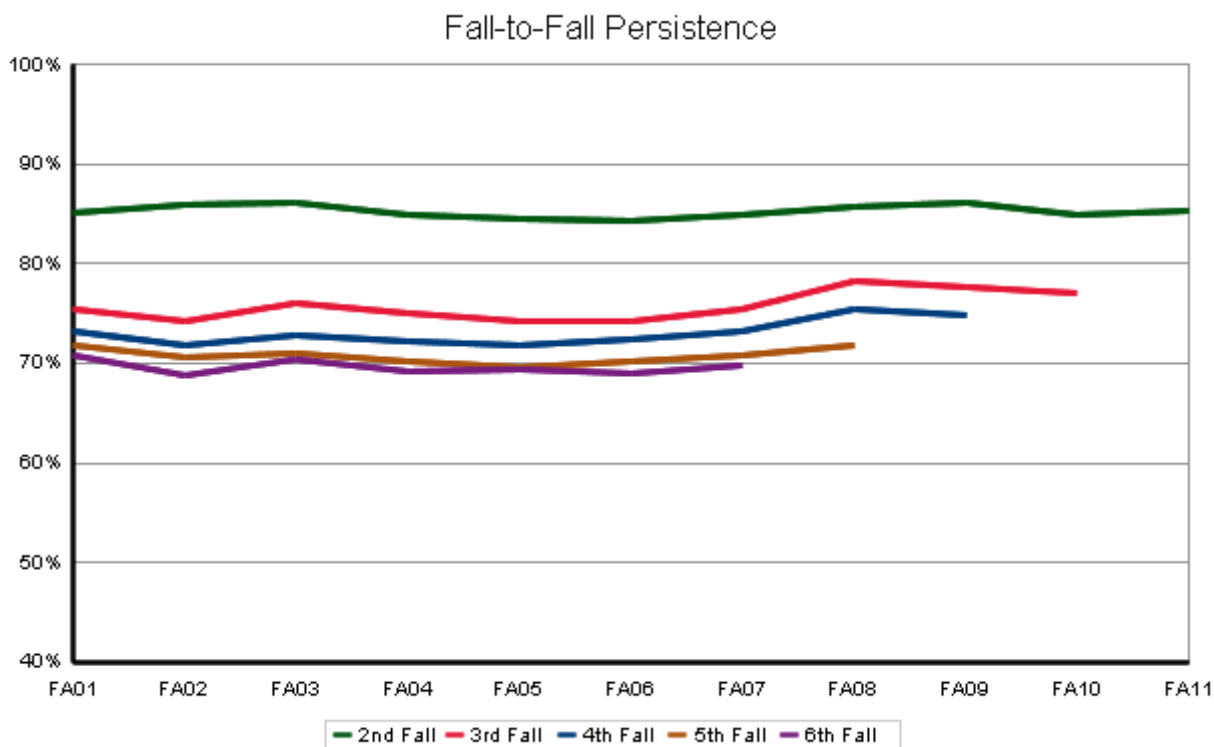

# Persistence and Graduation Non-Minority Non-Resident New Freshman

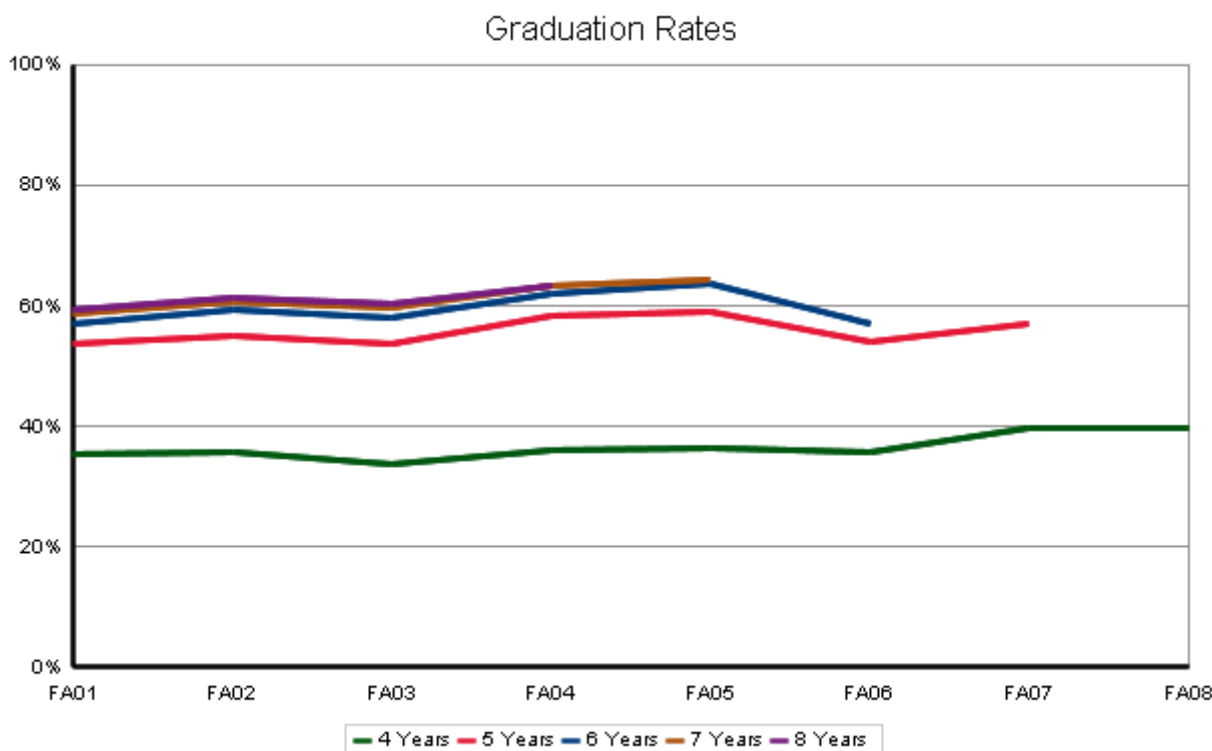
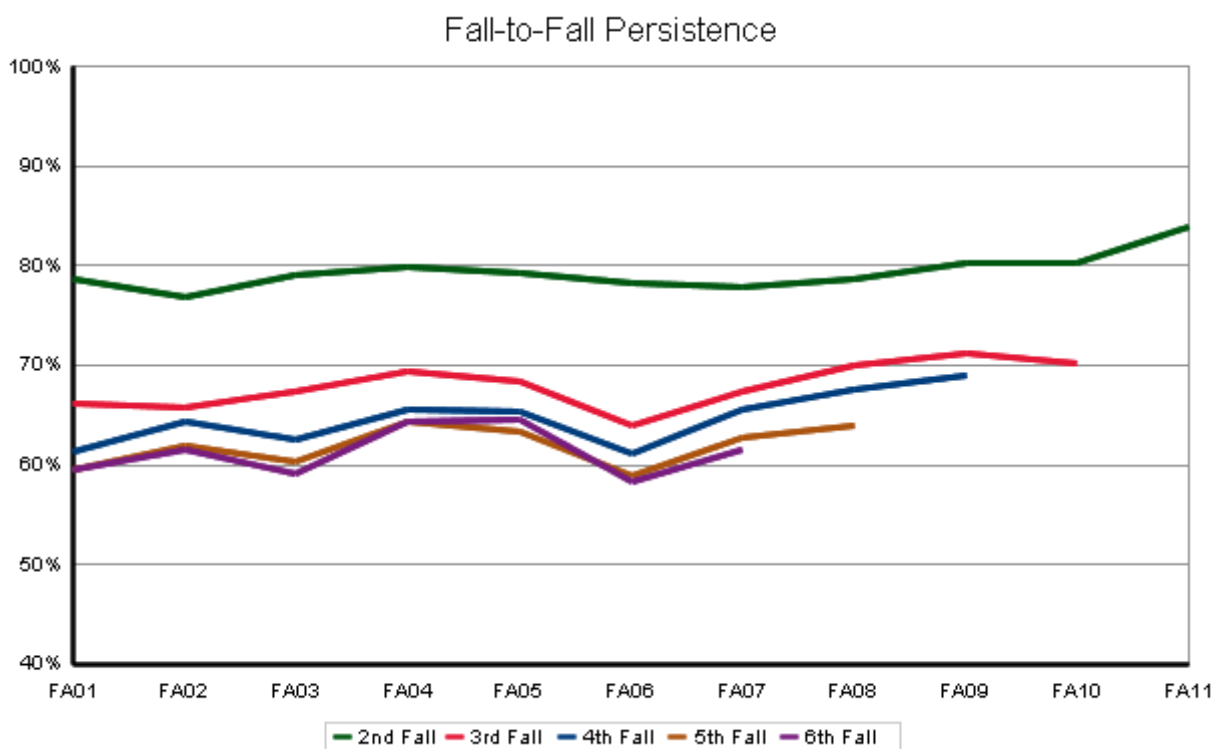

## Persistence and Graduation Minority Status by Residency Transfers

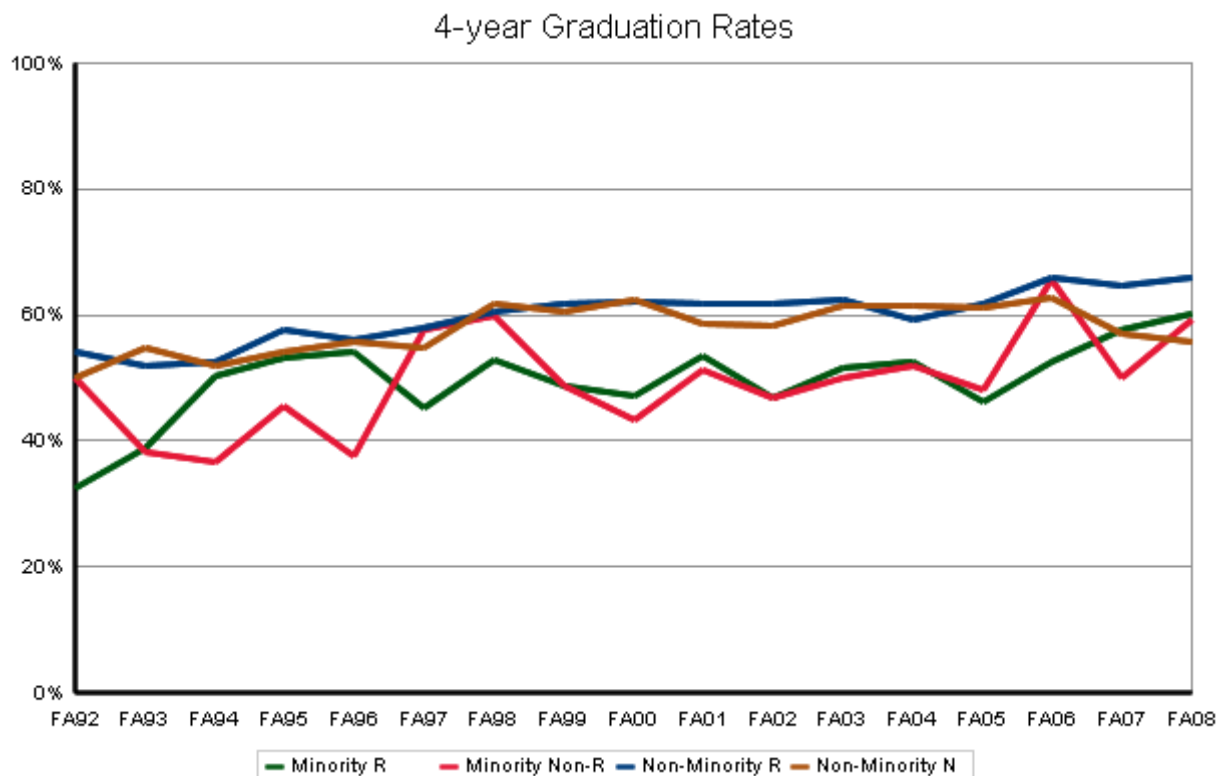
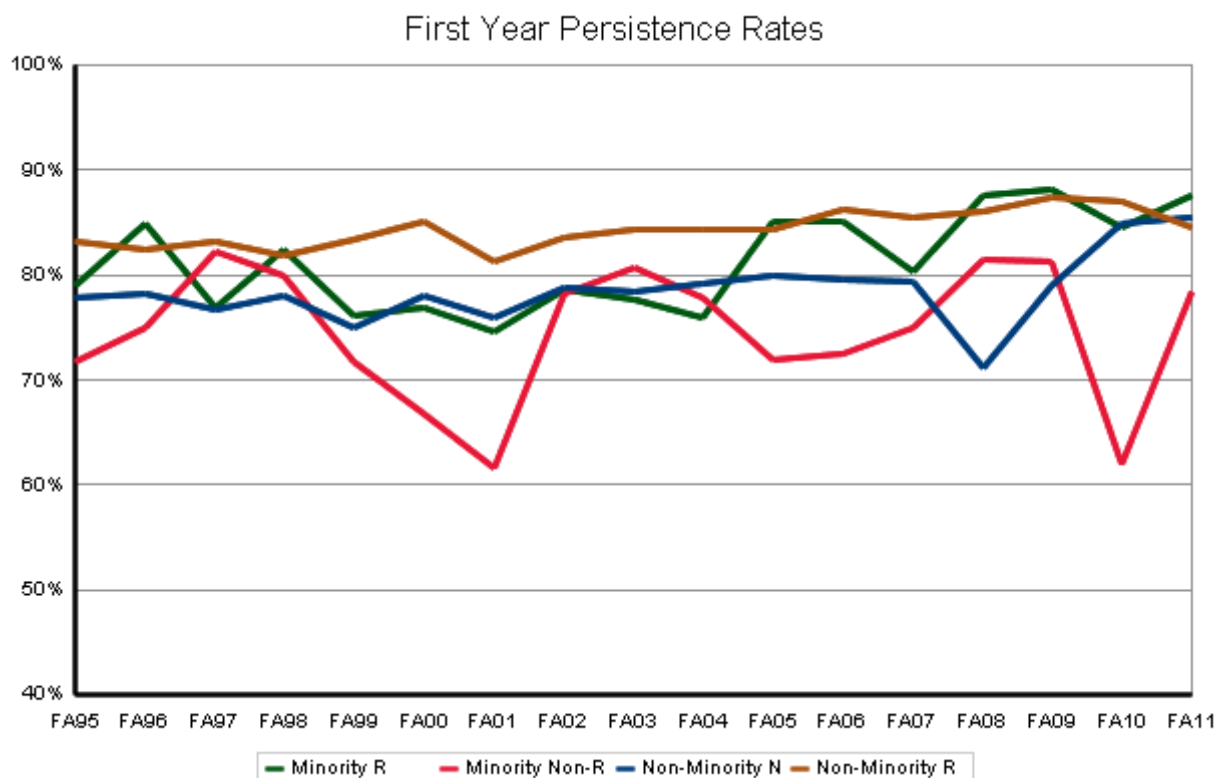

## Persistence and Graduation Minority Resident Transfers

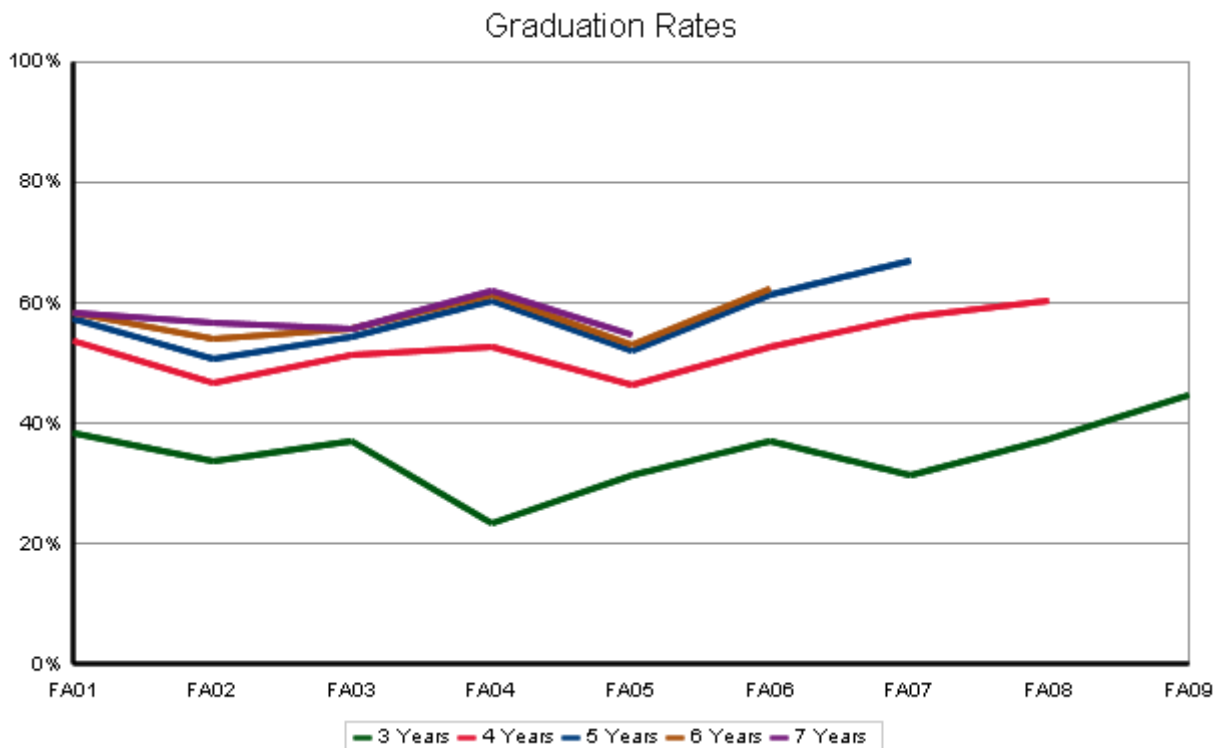
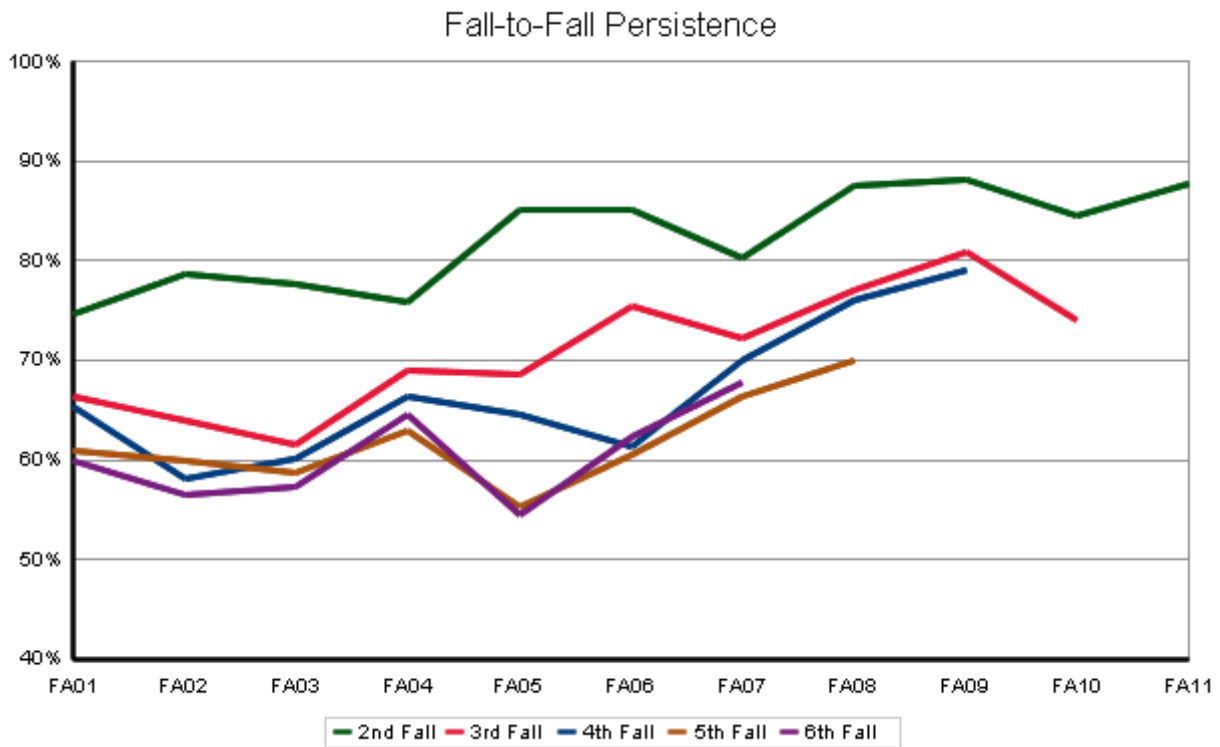

# Persistence and Graduation Minority Non-Resident Transfers

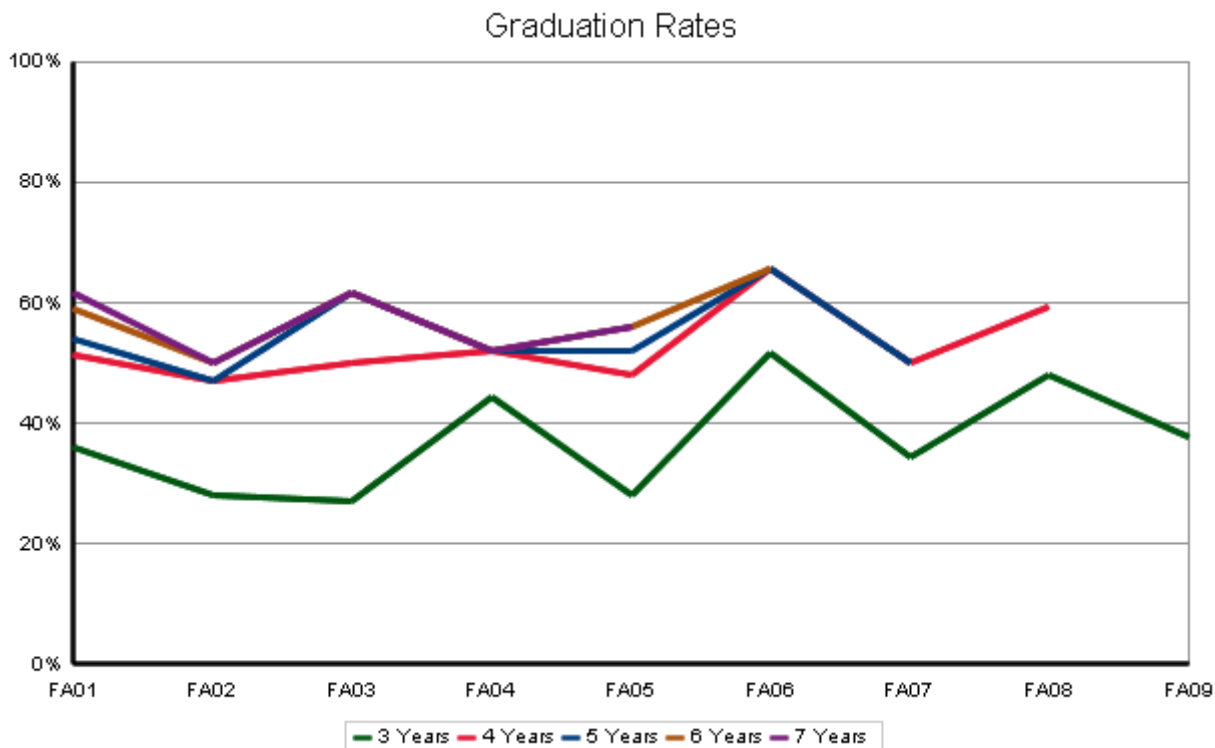
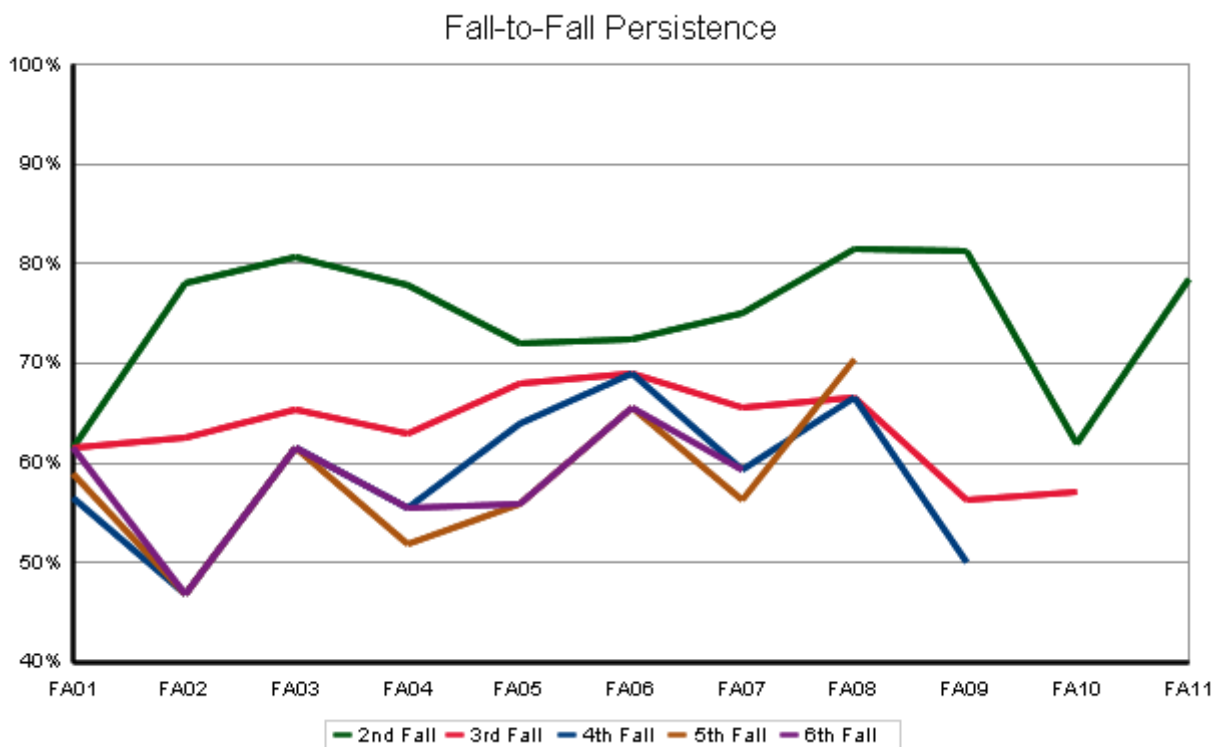

## Persistence and Graduation Non-Minority Resident Transfers

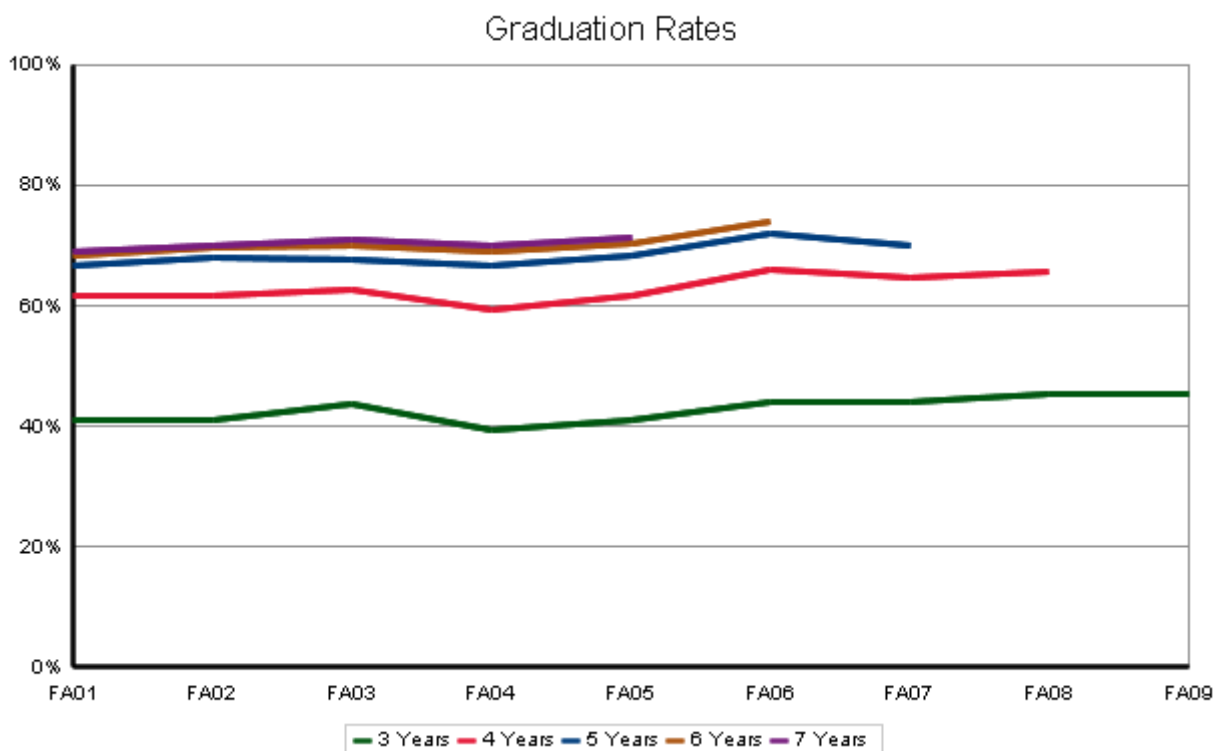
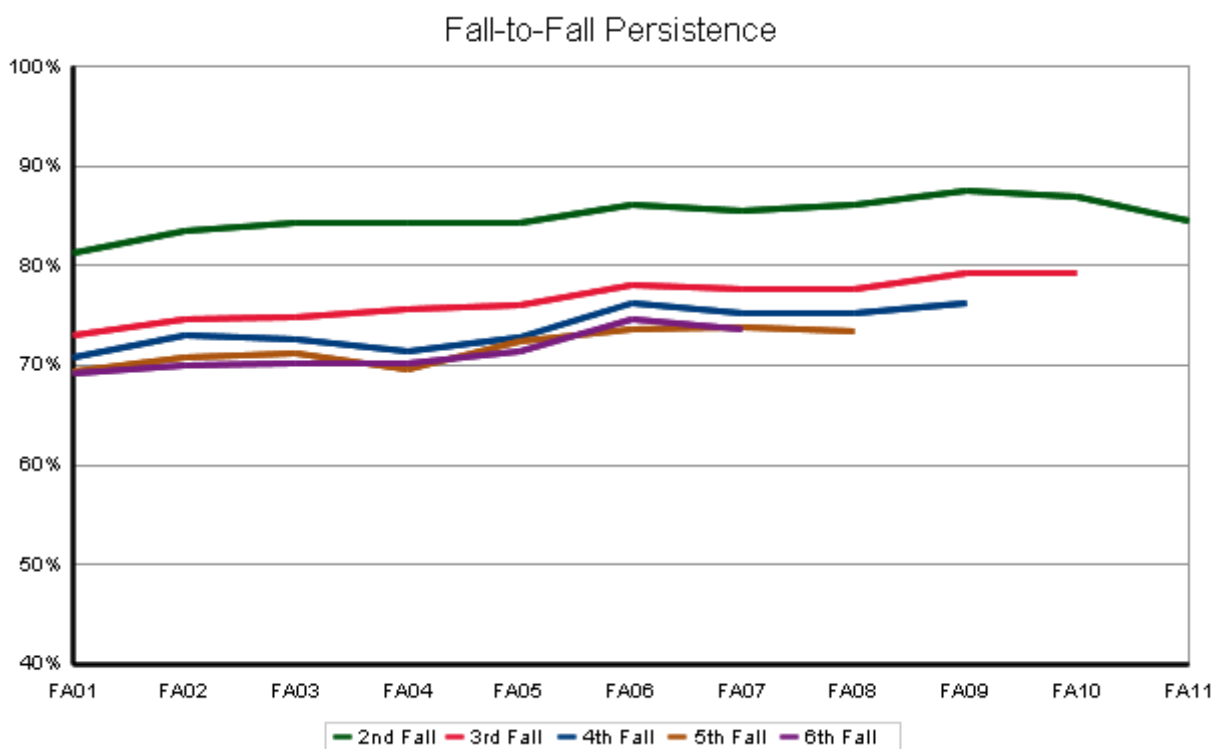

## Persistence and Graduation Non-Minority Non-Resident Transfers

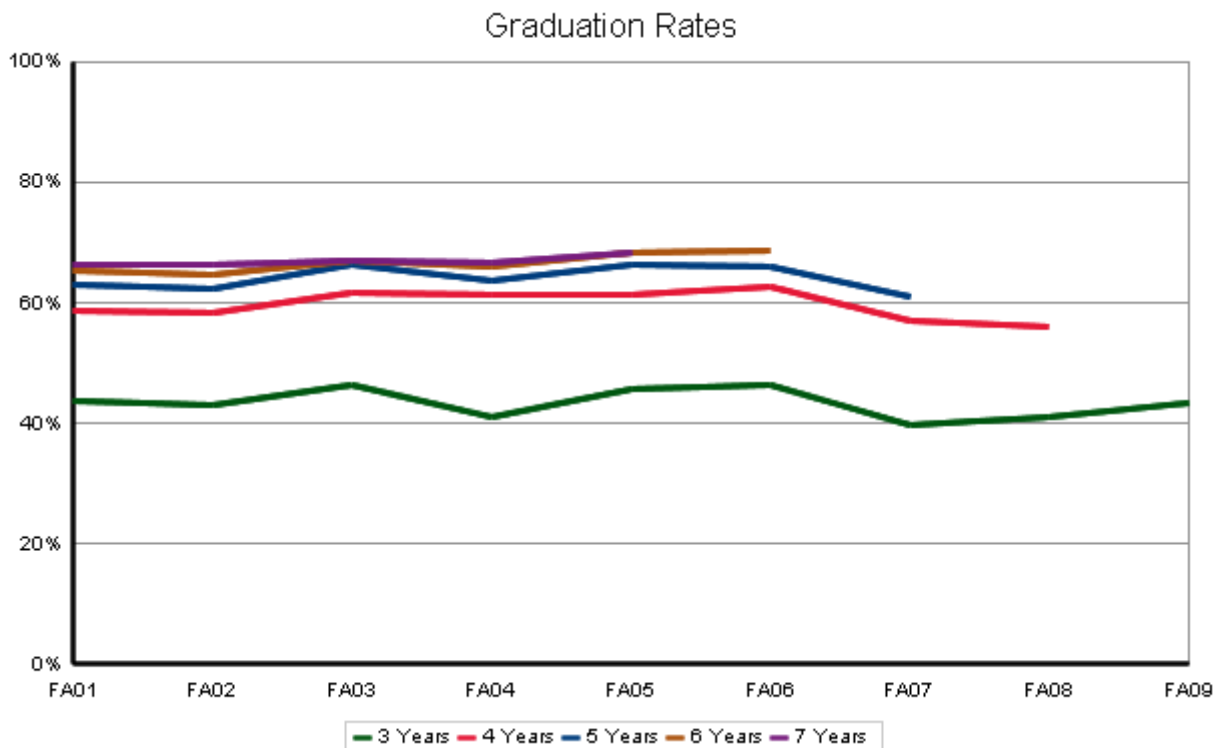
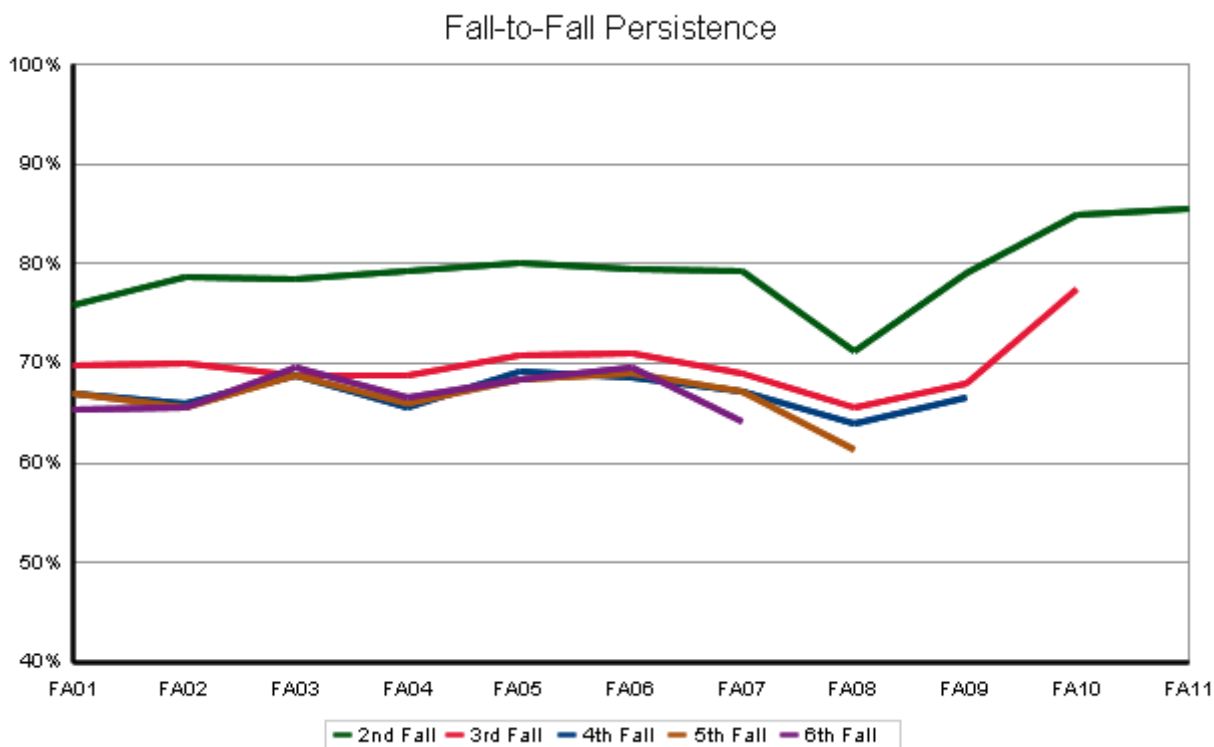

# **Ethnicity**



# Semester Persistence

## Ethnicity

### New Freshman

#### Hispanic/Latino

Percent Persisting:*															
Cohort Term	Size	1st Fall	Spring	2nd Fall	Spring	3rd Fall	Spring	4th Fall	Spring	5th Fall	Spring	6th Fall	Spring	7th Fall	Spring
FA93	150	100.0%	96.0%	70.7%	61.3%	56.7%	54.0%	52.7%	51.3%	50.0%	50.7%	50.0%	50.0%	49.3%	49.3%
FA94	159	100.0%	95.0%	79.9%	71.5%	62.0%	58.9%	58.9%	57.0%	55.1%	53.2%	50.0%	50.0%	51.3%	51.9%
FA95	152	100.0%	94.1%	80.9%	73.0%	65.8%	63.2%	59.2%	59.2%	59.2%	60.5%	60.5%	60.5%	59.9%	59.2%
FA96	160	100.0%	94.4%	77.5%	70.0%	66.3%	63.8%	63.1%	63.8%	60.6%	60.0%	58.8%	56.9%	58.1%	58.1%
FA97	161	100.0%	95.0%	84.5%	74.5%	67.7%	64.6%	61.5%	60.9%	61.5%	60.2%	60.2%	59.6%	61.5%	61.5%
FA98	197	100.0%	98.0%	80.2%	73.1%	69.5%	65.5%	63.5%	64.0%	61.4%	60.9%	59.4%	58.9%	59.9%	58.9%
FA99	185	100.0%	95.1%	81.1%	78.4%	71.9%	67.0%	63.8%	61.1%	58.4%	56.2%	55.1%	53.0%	53.5%	54.6%
FA00	233	100.0%	97.0%	83.7%	76.4%	72.1%	70.8%	65.7%	65.2%	62.7%	63.1%	64.8%	63.5%	64.4%	63.5%
FA01	243	100.0%	94.7%	84.4%	78.6%	70.8%	68.7%	67.9%	67.1%	64.2%	61.7%	62.1%	62.1%	62.1%	62.6%
FA02	253	100.0%	94.9%	82.2%	77.1%	69.2%	67.6%	63.2%	62.5%	58.5%	58.1%	58.9%	58.5%	58.5%	58.9%
FA03	260	100.0%	93.1%	79.9%	73.7%	67.6%	64.5%	63.3%	64.5%	62.5%	62.5%	62.5%	61.4%	61.8%	61.8%
FA04	266	100.0%	95.9%	86.1%	75.6%	68.4%	65.0%	65.7%	63.4%	58.9%	60.8%	58.5%	59.6%	59.6%	59.6%
FA05	263	100.0%	93.5%	80.5%	76.0%	71.4%	69.8%	66.4%	66.0%	63.7%	63.0%	62.2%	61.5%	61.1%	61.5%
FA06	307	100.0%	93.2%	79.2%	71.3%	65.0%	62.1%	60.5%	59.8%	58.4%	58.0%	57.4%	57.4%	57.0%	
FA07	318	100.0%	93.1%	77.0%	70.8%	65.7%	63.5%	61.3%	59.4%	59.4%	58.2%	57.5%			
FA08	307	100.0%	94.5%	79.8%	74.9%	67.4%	66.0%	65.0%	62.7%	61.4%					
FA09	343	100.0%	93.6%	82.8%	78.1%	69.7%	67.5%	66.1%							
FA10	370	100.0%	94.3%	76.8%	69.5%	64.9%									
FA11	469	100.0%	92.8%	82.7%											

\* Excludes summer terms

# Semester Persistence

## Ethnicity

### New Freshman

#### Native American

Percent Persisting:*															
Cohort Term	Size	1st Fall	Spring	2nd Fall	Spring	3rd Fall	Spring	4th Fall	Spring	5th Fall	Spring	6th Fall	Spring	7th Fall	Spring
FA93	15	100.0%	100.0%	80.0%	53.3%	46.7%	46.7%	40.0%	40.0%	33.3%	40.0%	40.0%	40.0%	40.0%	40.0%
FA94	12	100.0%	100.0%	75.0%	58.3%	58.3%	58.3%	50.0%	50.0%	50.0%	41.7%	41.7%	41.7%	41.7%	41.7%
FA95	6	100.0%	100.0%	83.3%	66.7%	66.7%	66.7%	66.7%	66.7%	66.7%	66.7%	66.7%	50.0%	50.0%	50.0%
FA96	12	100.0%	100.0%	75.0%	41.7%	33.3%	33.3%	25.0%	25.0%	25.0%	25.0%	16.7%	16.7%	25.0%	25.0%
FA97	10	100.0%	100.0%	80.0%	80.0%	70.0%	60.0%	60.0%	50.0%	50.0%	50.0%	50.0%	50.0%	50.0%	50.0%
FA98	10	100.0%	100.0%	80.0%	80.0%	60.0%	60.0%	60.0%	60.0%	60.0%	70.0%	70.0%	70.0%	70.0%	70.0%
FA99	12	100.0%	91.7%	75.0%	58.3%	50.0%	50.0%	41.7%	41.7%	50.0%	50.0%	50.0%	50.0%	58.3%	58.3%
FA00	13	100.0%	92.3%	76.9%	76.9%	69.2%	53.8%	69.2%	69.2%	61.5%	53.8%	61.5%	53.8%	53.8%	53.8%
FA01	5	100.0%	100.0%	80.0%	80.0%	60.0%	60.0%	60.0%	60.0%	60.0%	60.0%	40.0%	40.0%	40.0%	40.0%
FA02	15	100.0%	100.0%	80.0%	73.3%	53.3%	53.3%	60.0%	60.0%	66.7%	66.7%	60.0%	60.0%	60.0%	66.7%
FA03	15	100.0%	100.0%	93.3%	93.3%	93.3%	93.3%	80.0%	80.0%	66.7%	66.7%	53.3%	60.0%	60.0%	60.0%
FA04	13	100.0%	100.0%	92.3%	92.3%	100.0%	100.0%	84.6%	92.3%	84.6%	84.6%	84.6%	84.6%	84.6%	84.6%
FA05	20	100.0%	75.0%	65.0%	40.0%	31.6%	31.6%	31.6%	31.6%	36.8%	36.8%	36.8%	36.8%	36.8%	36.8%
FA06	12	100.0%	75.0%	58.3%	41.7%	41.7%	41.7%	41.7%	41.7%	41.7%	41.7%	41.7%	41.7%	41.7%	
FA07	26	100.0%	96.2%	76.9%	69.2%	76.9%	76.9%	61.5%	53.8%	53.8%	42.3%	46.2%			
FA08	25	100.0%	100.0%	84.0%	80.0%	72.0%	76.0%	72.0%	68.0%	64.0%					
FA09	24	100.0%	100.0%	82.6%	78.3%	73.9%	65.2%	69.6%							
FA10	14	100.0%	92.9%	64.3%	57.1%	57.1%									
FA11	18	100.0%	100.0%	83.3%											

\* Excludes summer terms

# Semester Persistence

## Ethnicity

### New Freshman

#### Black

Percent Persisting:*															
Cohort Term	Size	1st Fall	Spring	2nd Fall	Spring	3rd Fall	Spring	4th Fall	Spring	5th Fall	Spring	6th Fall	Spring	7th Fall	Spring
FA93	37	100.0%	94.6%	83.8%	75.7%	62.2%	56.8%	56.8%	51.4%	51.4%	43.2%	40.5%	40.5%	40.5%	40.5%
FA94	29	100.0%	96.6%	75.9%	62.1%	62.1%	51.7%	51.7%	55.2%	51.7%	44.8%	44.8%	44.8%	44.8%	44.8%
FA95	43	100.0%	90.7%	79.1%	65.1%	55.8%	53.5%	51.2%	48.8%	41.9%	37.2%	30.2%	27.9%	32.6%	32.6%
FA96	51	100.0%	90.2%	84.3%	82.4%	72.5%	70.6%	62.7%	66.7%	66.7%	64.7%	62.7%	58.8%	60.8%	60.8%
FA97	33	100.0%	97.0%	87.9%	78.8%	78.8%	69.7%	63.6%	63.6%	60.6%	54.5%	54.5%	54.5%	51.5%	51.5%
FA98	37	100.0%	94.6%	89.2%	81.1%	64.9%	64.9%	64.9%	64.9%	62.2%	62.2%	51.4%	51.4%	51.4%	51.4%
FA99	53	100.0%	96.2%	81.1%	77.4%	71.7%	67.9%	66.0%	60.4%	58.5%	56.6%	52.8%	52.8%	52.8%	52.8%
FA00	54	100.0%	98.1%	77.8%	68.5%	59.3%	57.4%	53.7%	51.9%	50.0%	48.1%	46.3%	46.3%	48.1%	48.1%
FA01	67	100.0%	97.0%	85.1%	82.1%	76.1%	73.1%	73.1%	64.2%	67.2%	62.7%	58.2%	58.2%	58.2%	58.2%
FA02	62	100.0%	98.4%	88.7%	82.3%	75.8%	74.2%	74.2%	72.6%	67.7%	67.7%	64.5%	66.1%	66.1%	66.1%
FA03	43	100.0%	100.0%	90.7%	79.1%	74.4%	69.8%	69.8%	69.8%	67.4%	69.8%	69.8%	69.8%	69.8%	69.8%
FA04	49	100.0%	89.8%	83.7%	83.7%	71.4%	69.4%	67.3%	63.3%	57.1%	59.2%	59.2%	59.2%	59.2%	59.2%
FA05	67	100.0%	91.0%	77.6%	71.6%	59.7%	53.7%	52.2%	50.7%	50.7%	49.3%	47.8%	47.8%	47.8%	47.8%
FA06	71	100.0%	91.5%	74.6%	71.8%	62.0%	57.7%	56.3%	53.5%	53.5%	52.1%	50.7%	50.7%	50.7%	
FA07	83	100.0%	96.4%	83.1%	77.1%	66.3%	66.3%	60.2%	60.2%	59.0%	56.6%	56.6%			
FA08	76	100.0%	97.4%	81.6%	75.0%	71.1%	67.1%	65.8%	60.5%	61.8%					
FA09	80	100.0%	97.5%	86.3%	82.5%	76.3%	71.3%	71.3%							
FA10	107	100.0%	97.2%	95.3%	86.9%	78.5%									
FA11	109	100.0%	96.3%	89.0%											

\* Excludes summer terms

# Semester Persistence

## Ethnicity

### New Freshman

#### Asian American

Percent Persisting:*															
Cohort Term	Size	1st Fall	Spring	2nd Fall	Spring	3rd Fall	Spring	4th Fall	Spring	5th Fall	Spring	6th Fall	Spring	7th Fall	Spring
FA93	88	100.0%	92.0%	84.1%	71.6%	65.9%	67.0%	59.1%	62.5%	59.1%	59.1%	60.2%	60.2%	61.4%	62.5%
FA94	67	100.0%	97.0%	80.6%	73.1%	61.2%	62.7%	59.7%	59.7%	58.2%	58.2%	56.7%	58.2%	56.7%	56.7%
FA95	69	100.0%	97.1%	85.5%	81.2%	76.8%	73.9%	68.1%	71.0%	69.6%	71.0%	69.6%	71.0%	71.0%	71.0%
FA96	73	100.0%	93.2%	82.2%	79.5%	75.3%	71.2%	71.2%	72.6%	69.9%	69.9%	67.1%	65.8%	65.8%	67.1%
FA97	66	100.0%	95.5%	78.8%	74.2%	66.7%	66.7%	63.6%	63.6%	65.2%	63.6%	65.2%	65.2%	63.6%	63.6%
FA98	70	100.0%	95.7%	78.6%	76.8%	71.0%	69.6%	69.6%	65.2%	62.3%	59.4%	59.4%	58.0%	59.4%	59.4%
FA99	72	100.0%	95.8%	77.8%	63.9%	54.2%	54.2%	54.2%	52.8%	52.8%	52.8%	50.0%	50.0%	50.0%	50.0%
FA00	85	100.0%	97.6%	85.9%	76.5%	68.2%	64.7%	63.5%	61.2%	61.2%	61.2%	62.4%	60.0%	62.4%	61.2%
FA01	77	100.0%	96.1%	92.2%	90.9%	84.4%	80.5%	80.5%	81.8%	77.9%	77.9%	77.9%	77.9%	76.6%	76.6%
FA02	92	100.0%	94.6%	75.0%	71.7%	67.4%	66.3%	64.1%	64.1%	64.1%	64.1%	66.3%	66.3%	66.3%	66.3%
FA03	74	100.0%	100.0%	83.8%	75.7%	62.2%	59.5%	56.8%	54.1%	55.4%	54.1%	55.4%	55.4%	55.4%	55.4%
FA04	87	100.0%	98.9%	89.7%	83.9%	77.0%	75.9%	72.4%	75.9%	75.9%	75.9%	72.4%	72.4%	72.4%	70.1%
FA05	85	100.0%	97.6%	85.9%	80.0%	68.2%	68.2%	64.7%	65.9%	62.4%	63.5%	62.4%	60.0%	63.5%	60.0%
FA06	93	100.0%	95.7%	80.6%	69.9%	67.7%	61.3%	65.6%	66.7%	62.4%	64.5%	64.5%	64.5%	62.4%	
FA07	80	100.0%	93.8%	85.0%	82.5%	73.8%	71.3%	72.5%	71.3%	70.0%	67.5%	67.5%			
FA08	75	100.0%	98.7%	86.7%	78.7%	72.0%	70.7%	65.3%	64.0%	64.9%					
FA09	81	100.0%	92.6%	84.0%	81.5%	74.1%	72.8%	74.1%							
FA10	84	100.0%	97.6%	88.1%	84.5%	79.8%									
FA11	80	100.0%	96.3%	82.5%											

\* Excludes summer terms

# Semester Persistence

## Ethnicity

### New Freshman

#### Hawaiian/Pac Islander

Percent Persisting:*															
Cohort Term	Size	1st Fall	Spring	2nd Fall	Spring	3rd Fall	Spring	4th Fall	Spring	5th Fall	Spring	6th Fall	Spring	7th Fall	Spring
FA96	2	100.0%	100.0%	100.0%	100.0%	100.0%	50.0%	50.0%	50.0%	50.0%	0.0%	0.0%	0.0%	0.0%	0.0%
FA99	8	100.0%	75.0%	75.0%	62.5%	50.0%	50.0%	50.0%	50.0%	50.0%	50.0%	50.0%	50.0%	50.0%	50.0%
FA00	1	100.0%	100.0%	100.0%	100.0%	100.0%	100.0%	100.0%	100.0%	100.0%	100.0%	100.0%	100.0%	100.0%	100.0%
FA01	10	100.0%	80.0%	70.0%	60.0%	60.0%	60.0%	50.0%	50.0%	50.0%	50.0%	50.0%	50.0%	50.0%	50.0%
FA02	11	100.0%	72.7%	72.7%	72.7%	63.6%	63.6%	63.6%	54.5%	54.5%	54.5%	54.5%	54.5%	54.5%	54.5%
FA03	5	100.0%	100.0%	80.0%	80.0%	60.0%	60.0%	60.0%	60.0%	60.0%	60.0%	60.0%	60.0%	60.0%	60.0%
FA04	13	100.0%	84.6%	84.6%	76.9%	76.9%	76.9%	69.2%	76.9%	76.9%	76.9%	69.2%	69.2%	69.2%	69.2%
FA05	6	100.0%	100.0%	83.3%	66.7%	66.7%	66.7%	66.7%	66.7%	66.7%	66.7%	66.7%	66.7%	66.7%	66.7%
FA06	9	100.0%	100.0%	88.9%	77.8%	66.7%	66.7%	66.7%	55.6%	55.6%	66.7%	66.7%	66.7%	66.7%	
FA07	13	100.0%	100.0%	84.6%	84.6%	84.6%	84.6%	84.6%	84.6%	84.6%	76.9%	76.9%			
FA08	14	100.0%	100.0%	71.4%	64.3%	42.9%	42.9%	42.9%	50.0%	50.0%					
FA09	14	100.0%	85.7%	78.6%	57.1%	64.3%	57.1%	57.1%							
FA10	9	100.0%	88.9%	77.8%	66.7%	44.4%									
FA11	5	100.0%	80.0%	80.0%											

\* Excludes summer terms

# Semester Persistence

## Ethnicity

### New Freshman

#### White

Percent Persisting:*															
Cohort Term	Size	1st Fall	Spring	2nd Fall	Spring	3rd Fall	Spring	4th Fall	Spring	5th Fall	Spring	6th Fall	Spring	7th Fall	Spring
FA93	1,791	100.0%	95.9%	82.9%	77.1%	71.0%	69.2%	67.7%	67.3%	66.5%	65.6%	64.9%	64.9%	65.2%	65.4%
FA94	1,885	100.0%	95.5%	85.0%	78.9%	73.0%	70.8%	69.7%	69.2%	68.4%	67.9%	67.6%	67.2%	67.3%	67.6%
FA95	2,145	100.0%	95.1%	84.1%	78.0%	73.2%	71.8%	70.2%	69.0%	68.0%	67.9%	66.3%	66.3%	66.4%	66.4%
FA96	2,288	100.0%	95.2%	83.4%	78.7%	73.0%	71.4%	70.2%	69.9%	68.5%	68.2%	67.5%	67.2%	67.8%	68.0%
FA97	2,208	100.0%	94.3%	82.8%	77.3%	72.9%	70.8%	69.0%	68.3%	67.1%	67.0%	66.5%	66.5%	66.1%	66.3%
FA98	2,567	100.0%	95.1%	83.3%	77.7%	72.6%	71.6%	70.1%	69.6%	68.5%	68.5%	68.3%	68.5%	68.4%	68.4%
FA99	2,631	100.0%	95.2%	84.1%	78.5%	73.2%	71.5%	70.7%	70.3%	69.0%	68.3%	68.0%	67.9%	68.1%	68.1%
FA00	2,685	100.0%	94.3%	82.7%	77.7%	72.3%	70.9%	69.9%	69.4%	69.0%	68.7%	68.3%	68.0%	67.9%	68.0%
FA01	3,060	100.0%	95.2%	83.3%	78.8%	73.0%	71.2%	70.2%	69.9%	68.8%	68.3%	68.1%	67.9%	67.8%	68.0%
FA02	3,106	100.0%	94.1%	83.4%	79.0%	71.8%	70.2%	69.6%	69.2%	68.1%	67.3%	66.7%	66.7%	66.6%	66.9%
FA03	3,121	100.0%	95.2%	84.5%	79.7%	74.0%	71.4%	70.5%	69.4%	68.4%	67.7%	67.7%	67.6%	68.0%	68.2%
FA04	3,340	100.0%	95.4%	83.7%	78.8%	73.7%	71.8%	70.7%	69.8%	68.8%	68.4%	67.9%	67.7%	68.0%	67.9%
FA05	3,115	100.0%	94.9%	83.6%	78.0%	73.1%	71.9%	70.6%	70.1%	68.6%	68.4%	68.6%	68.3%	68.4%	68.3%
FA06	3,237	100.0%	95.3%	83.3%	77.7%	72.5%	71.2%	70.7%	69.5%	68.3%	67.9%	67.4%	67.4%	67.4%	
FA07	3,453	100.0%	94.2%	83.4%	77.7%	73.5%	72.4%	71.4%	70.8%	69.2%	69.1%	68.2%			
FA08	3,426	100.0%	95.1%	84.2%	80.4%	76.6%	75.1%	74.0%	72.5%	70.3%					
FA09	3,270	100.0%	94.6%	84.8%	80.5%	76.4%	74.8%	73.7%							
FA10	3,388	100.0%	95.2%	84.0%	79.8%	75.9%									
FA11	3,307	100.0%	95.3%	85.1%											

\* Excludes summer terms

# Semester Persistence

## Ethnicity

### New Freshman

#### Multi-Racial

Percent Persisting:*															
Cohort Term	Size	1st Fall	Spring	2nd Fall	Spring	3rd Fall	Spring	4th Fall	Spring	5th Fall	Spring	6th Fall	Spring	7th Fall	Spring
FA93	39	100.0%	92.3%	82.1%	71.8%	71.8%	69.2%	59.0%	61.5%	64.1%	61.5%	61.5%	61.5%	61.5%	61.5%
FA94	49	100.0%	95.9%	87.8%	83.7%	77.6%	77.6%	73.5%	71.4%	71.4%	71.4%	71.4%	71.4%	69.4%	69.4%
FA95	56	100.0%	91.1%	71.4%	66.1%	57.1%	58.9%	55.4%	55.4%	53.6%	51.8%	55.4%	55.4%	55.4%	55.4%
FA96	40	100.0%	95.0%	85.0%	75.0%	62.5%	60.0%	60.0%	57.5%	55.0%	55.0%	52.5%	52.5%	52.5%	50.0%
FA97	41	100.0%	90.2%	75.6%	70.7%	61.0%	58.5%	51.2%	51.2%	53.7%	53.7%	48.8%	48.8%	48.8%	48.8%
FA98	57	100.0%	94.7%	84.2%	78.9%	76.8%	67.9%	71.4%	67.9%	66.1%	67.9%	67.9%	67.9%	66.1%	64.3%
FA99	51	100.0%	98.0%	86.3%	78.4%	62.7%	60.8%	58.8%	54.9%	52.9%	51.0%	47.1%	47.1%	52.9%	51.0%
FA00	54	100.0%	94.4%	81.5%	74.1%	74.1%	72.2%	70.4%	66.7%	66.7%	66.7%	70.4%	68.5%	68.5%	68.5%
FA01	55	100.0%	98.2%	85.5%	80.0%	76.4%	72.7%	70.9%	67.3%	66.7%	68.5%	70.4%	72.2%	68.5%	68.5%
FA02	73	100.0%	91.8%	72.6%	63.0%	64.4%	67.1%	67.1%	64.4%	65.8%	63.0%	60.3%	57.5%	60.3%	60.3%
FA03	60	100.0%	90.0%	73.3%	65.0%	58.3%	60.0%	58.3%	60.0%	60.0%	56.7%	55.0%	58.3%	56.7%	56.7%
FA04	76	100.0%	96.1%	86.8%	80.3%	78.9%	75.0%	71.1%	69.7%	68.4%	69.7%	68.4%	68.4%	68.4%	68.4%
FA05	85	100.0%	94.1%	80.0%	74.1%	68.2%	68.2%	63.5%	63.5%	58.8%	60.0%	61.2%	60.0%	60.0%	60.0%
FA06	92	100.0%	95.7%	80.4%	72.8%	69.6%	67.4%	63.0%	60.9%	62.0%	59.8%	58.7%	57.6%	57.6%	
FA07	108	100.0%	95.4%	77.6%	72.9%	72.9%	72.9%	72.9%	73.8%	70.1%	68.9%	67.9%			
FA08	89	100.0%	88.8%	75.3%	69.7%	67.4%	62.9%	61.8%	62.9%	60.7%					
FA09	109	100.0%	92.7%	81.7%	72.5%	72.5%	68.8%	67.0%							
FA10	137	100.0%	94.2%	80.3%	75.2%	70.8%									
FA11	158	100.0%	96.2%	83.5%											

\* Excludes summer terms

# Semester Persistence

## Ethnicity

### New Freshman

#### International

Percent Persisting:*															
Cohort Term	Size	1st Fall	Spring	2nd Fall	Spring	3rd Fall	Spring	4th Fall	Spring	5th Fall	Spring	6th Fall	Spring	7th Fall	Spring
FA98	12	100.0%	100.0%	91.7%	66.7%	66.7%	58.3%	50.0%	50.0%	50.0%	50.0%	50.0%	50.0%	50.0%	50.0%
FA99	9	100.0%	100.0%	77.8%	77.8%	66.7%	66.7%	66.7%	66.7%	66.7%	66.7%	66.7%	66.7%	66.7%	66.7%
FA00	13	100.0%	84.6%	84.6%	76.9%	84.6%	84.6%	92.3%	92.3%	92.3%	84.6%	84.6%	84.6%	84.6%	84.6%
FA01	33	100.0%	97.0%	84.8%	78.8%	72.7%	72.7%	69.7%	72.7%	63.6%	63.6%	60.6%	63.6%	63.6%	63.6%
FA02	23	100.0%	95.7%	91.3%	91.3%	78.3%	73.9%	73.9%	78.3%	78.3%	78.3%	78.3%	78.3%	78.3%	78.3%
FA03	21	100.0%	95.2%	85.7%	71.4%	76.2%	76.2%	81.0%	76.2%	76.2%	76.2%	76.2%	71.4%	71.4%	71.4%
FA04	18	100.0%	100.0%	77.8%	61.1%	55.6%	50.0%	50.0%	55.6%	50.0%	50.0%	50.0%	50.0%	50.0%	50.0%
FA05	22	100.0%	95.5%	77.3%	81.8%	72.7%	68.2%	68.2%	72.7%	68.2%	68.2%	68.2%	68.2%	68.2%	68.2%
FA06	33	100.0%	97.0%	90.9%	84.8%	69.7%	66.7%	60.6%	63.6%	57.6%	57.6%	57.6%	57.6%	57.6%	
FA07	28	100.0%	96.4%	89.3%	85.7%	78.6%	75.0%	75.0%	71.4%	67.9%	67.9%	67.9%			
FA08	34	100.0%	88.2%	79.4%	70.6%	64.7%	55.9%	55.9%	52.9%	55.9%					
FA09	25	100.0%	100.0%	92.0%	92.0%	76.0%	76.0%	72.0%							
FA10	34	100.0%	97.1%	88.2%	88.2%	73.5%									
FA11	37	100.0%	97.3%	86.5%											

\* Excludes summer terms



# Graduation Rates

## Ethnicity

### New Freshman

#### Hispanic/Latino

Percent Graduating:*															
Cohort Term	Size	4th Fall	Spring	Summer	5th Fall	Spring	Summer	6th Fall	Spring	Summer	7th Fall	Spring	Summer	8th Fall	Spring
FA91	157	1.9%	12.1%	13.4%	23.6%	36.9%	38.2%	40.8%	45.2%	45.9%	47.8%	49.0%	49.0%	49.7%	50.3%
FA92	151	1.3%	16.6%	17.9%	31.1%	41.7%	44.4%	46.4%	49.7%	50.3%	51.0%	51.7%	52.3%	52.3%	52.3%
FA93	150	0.0%	12.7%	17.3%	28.7%	42.0%	43.3%	44.7%	47.3%	47.3%	48.0%	48.0%	48.7%	48.7%	48.7%
FA94	159	0.6%	15.2%	21.5%	33.5%	42.4%	43.0%	44.3%	48.1%	48.1%	50.0%	50.6%	50.6%	50.6%	51.9%
FA95	152	1.3%	22.4%	25.7%	35.5%	46.7%	49.3%	54.6%	55.9%	55.9%	56.6%	57.2%	57.2%	57.9%	57.9%
FA96	160	1.3%	15.6%	20.6%	34.4%	49.4%	50.6%	53.8%	54.4%	55.6%	56.3%	56.3%	56.3%	56.3%	56.3%
FA97	161	2.5%	24.8%	30.4%	40.4%	51.6%	55.3%	55.9%	57.8%	59.0%	59.0%	59.6%	60.2%	60.9%	60.9%
FA98	197	2.0%	22.3%	25.9%	33.5%	47.7%	49.7%	53.8%	56.3%	57.4%	57.9%	58.4%	58.4%	58.4%	58.4%
FA99	185	1.1%	21.1%	25.9%	35.7%	44.3%	45.4%	47.0%	50.3%	50.8%	50.8%	52.4%	53.0%	53.5%	54.6%
FA00	233	2.1%	22.7%	28.3%	41.2%	54.5%	57.1%	59.7%	60.9%	61.8%	62.7%	63.5%	63.5%	63.5%	63.5%
FA01	243	2.1%	17.7%	22.6%	38.3%	50.6%	53.1%	56.0%	58.4%	59.7%	60.1%	60.5%	60.5%	60.9%	60.9%
FA02	253	3.2%	24.5%	28.9%	37.5%	46.2%	49.0%	53.0%	54.9%	56.1%	56.1%	57.3%	57.3%	58.1%	58.1%
FA03	260	2.3%	23.6%	29.0%	42.9%	50.6%	52.5%	54.8%	58.7%	59.8%	60.2%	60.6%	60.6%	60.6%	60.6%
FA04	266	3.8%	27.2%	31.3%	40.8%	49.4%	50.2%	52.1%	55.8%	55.8%	57.0%	58.1%	58.1%	58.1%	58.9%
FA05	263	2.7%	29.4%	33.2%	44.7%	54.2%	55.7%	58.8%	60.7%	60.7%	60.7%	61.5%	61.5%		
FA06	307	2.3%	29.4%	33.8%	40.7%	48.5%	49.8%	53.4%	55.1%	55.4%					
FA07	318	2.2%	25.2%	26.7%	38.4%	49.4%	50.9%								
FA08	307	2.3%	26.5%	29.7%											

\* Includes summer terms

# Graduation Rates

## Ethnicity

### New Freshman

#### Native American

Percent Graduating:*															
Cohort Term	Size	4th Fall	Spring	Summer	5th Fall	Spring	Summer	6th Fall	Spring	Summer	7th Fall	Spring	Summer	8th Fall	Spring
FA91	20	0.0%	20.0%	25.0%	25.0%	25.0%	30.0%	35.0%	35.0%	35.0%	35.0%	35.0%	35.0%	35.0%	35.0%
FA92	11	0.0%	45.5%	54.5%	54.5%	54.5%	54.5%	63.6%	63.6%	63.6%	72.7%	72.7%	72.7%	72.7%	72.7%
FA93	15	0.0%	13.3%	13.3%	20.0%	26.7%	33.3%	40.0%	40.0%	40.0%	40.0%	40.0%	40.0%	40.0%	40.0%
FA94	12	0.0%	25.0%	33.3%	33.3%	33.3%	33.3%	41.7%	41.7%	41.7%	41.7%	41.7%	41.7%	41.7%	41.7%
FA95	6	0.0%	33.3%	33.3%	50.0%	50.0%	50.0%	50.0%	50.0%	50.0%	50.0%	50.0%	50.0%	66.7%	66.7%
FA96	12	0.0%	0.0%	0.0%	8.3%	16.7%	16.7%	16.7%	16.7%	25.0%	25.0%	25.0%	25.0%	25.0%	25.0%
FA97	10	0.0%	20.0%	20.0%	40.0%	40.0%	40.0%	40.0%	50.0%	50.0%	50.0%	50.0%	50.0%	50.0%	50.0%
FA98	10	10.0%	40.0%	60.0%	60.0%	60.0%	60.0%	60.0%	60.0%	60.0%	60.0%	60.0%	60.0%	70.0%	70.0%
FA99	12	8.3%	16.7%	16.7%	25.0%	33.3%	33.3%	41.7%	41.7%	41.7%	50.0%	50.0%	50.0%	50.0%	50.0%
FA00	13	0.0%	30.8%	38.5%	38.5%	38.5%	46.2%	46.2%	46.2%	46.2%	46.2%	53.8%	53.8%	53.8%	53.8%
FA01	5	0.0%	20.0%	20.0%	40.0%	40.0%	40.0%	40.0%	40.0%	40.0%	40.0%	40.0%	40.0%	40.0%	40.0%
FA02	15	6.7%	33.3%	33.3%	46.7%	60.0%	60.0%	60.0%	60.0%	60.0%	60.0%	60.0%	60.0%	60.0%	60.0%
FA03	15	0.0%	40.0%	40.0%	46.7%	53.3%	53.3%	53.3%	60.0%	60.0%	60.0%	60.0%	60.0%	60.0%	60.0%
FA04	13	7.7%	23.1%	23.1%	46.2%	53.8%	69.2%	76.9%	84.6%	84.6%	84.6%	84.6%	84.6%	84.6%	84.6%
FA05	20	5.3%	26.3%	26.3%	31.6%	31.6%	31.6%	31.6%	31.6%	31.6%	31.6%	36.8%	36.8%		
FA06	12	0.0%	8.3%	8.3%	8.3%	33.3%	33.3%	33.3%	41.7%	41.7%					
FA07	26	3.8%	15.4%	19.2%	30.8%	38.5%	42.3%								
FA08	25	0.0%	28.0%	32.0%											

\* Includes summer terms

# Graduation Rates

## Ethnicity

### New Freshman

#### Black

Percent Graduating:*															
Cohort Term	Size	4th Fall	Spring	Summer	5th Fall	Spring	Summer	6th Fall	Spring	Summer	7th Fall	Spring	Summer	8th Fall	Spring
FA91	61	0.0%	9.8%	9.8%	14.8%	26.2%	29.5%	29.5%	29.5%	34.4%	34.4%	34.4%	34.4%	34.4%	34.4%
FA92	31	0.0%	12.9%	12.9%	22.6%	29.0%	35.5%	45.2%	48.4%	48.4%	48.4%	48.4%	48.4%	48.4%	48.4%
FA93	37	0.0%	5.4%	8.1%	13.5%	24.3%	35.1%	37.8%	40.5%	40.5%	40.5%	40.5%	40.5%	40.5%	40.5%
FA94	29	0.0%	10.3%	13.8%	27.6%	41.4%	44.8%	44.8%	44.8%	44.8%	44.8%	44.8%	44.8%	44.8%	44.8%
FA95	43	0.0%	7.0%	9.3%	18.6%	20.9%	20.9%	23.3%	27.9%	32.6%	32.6%	32.6%	32.6%	34.9%	34.9%
FA96	51	2.0%	19.6%	29.4%	45.1%	49.0%	56.9%	56.9%	56.9%	58.8%	58.8%	60.8%	60.8%	60.8%	60.8%
FA97	33	0.0%	24.2%	30.3%	39.4%	45.5%	45.5%	48.5%	51.5%	51.5%	51.5%	51.5%	51.5%	51.5%	51.5%
FA98	37	0.0%	29.7%	35.1%	43.2%	48.6%	51.4%	51.4%	51.4%	51.4%	51.4%	51.4%	51.4%	51.4%	51.4%
FA99	53	1.9%	24.5%	26.4%	34.0%	45.3%	49.1%	50.9%	50.9%	50.9%	50.9%	52.8%	52.8%	52.8%	52.8%
FA00	54	3.7%	22.2%	24.1%	29.6%	40.7%	42.6%	44.4%	44.4%	46.3%	46.3%	48.1%	48.1%	48.1%	48.1%
FA01	67	4.5%	20.9%	32.8%	44.8%	53.7%	55.2%	56.7%	56.7%	58.2%	58.2%	58.2%	59.7%	59.7%	59.7%
FA02	62	0.0%	33.9%	37.1%	43.5%	53.2%	56.5%	61.3%	61.3%	61.3%	61.3%	61.3%	66.1%	66.1%	66.1%
FA03	43	0.0%	18.6%	30.2%	46.5%	67.4%	67.4%	67.4%	67.4%	67.4%	67.4%	67.4%	69.8%	69.8%	69.8%
FA04	49	4.1%	22.4%	30.6%	38.8%	46.9%	49.0%	53.1%	55.1%	55.1%	55.1%	57.1%	57.1%	57.1%	57.1%
FA05	67	3.0%	20.9%	25.4%	37.3%	41.8%	43.3%	43.3%	44.8%	44.8%	44.8%	44.8%	46.3%		
FA06	71	0.0%	18.3%	22.5%	35.2%	43.7%	49.3%	49.3%	50.7%	50.7%					
FA07	83	0.0%	25.3%	26.5%	36.1%	49.4%	54.2%								
FA08	76	2.6%	26.3%	27.6%											

\* Includes summer terms

# Graduation Rates

## Ethnicity

### New Freshman

#### Asian American

Percent Graduating:*															
Cohort Term	Size	4th Fall	Spring	Summer	5th Fall	Spring	Summer	6th Fall	Spring	Summer	7th Fall	Spring	Summer	8th Fall	Spring
FA91	78	1.3%	17.9%	23.1%	34.6%	47.4%	48.7%	51.3%	57.7%	59.0%	60.3%	60.3%	60.3%	61.5%	61.5%
FA92	75	1.3%	16.0%	20.0%	34.7%	44.0%	45.3%	46.7%	50.7%	50.7%	50.7%	53.3%	53.3%	54.7%	56.0%
FA93	88	5.7%	31.8%	38.6%	44.3%	52.3%	54.5%	55.7%	56.8%	56.8%	59.1%	60.2%	60.2%	60.2%	60.2%
FA94	67	1.5%	25.4%	26.9%	32.8%	43.3%	47.8%	50.7%	52.2%	53.7%	55.2%	55.2%	55.2%	55.2%	56.7%
FA95	69	2.9%	24.6%	27.5%	44.9%	58.0%	58.0%	62.3%	68.1%	71.0%	71.0%	71.0%	71.0%	71.0%	71.0%
FA96	73	0.0%	27.4%	28.8%	39.7%	52.1%	54.8%	57.5%	61.6%	63.0%	64.4%	65.8%	65.8%	65.8%	65.8%
FA97	66	3.0%	31.8%	33.3%	42.4%	56.1%	59.1%	62.1%	63.6%	63.6%	63.6%	63.6%	63.6%	63.6%	63.6%
FA98	70	11.6%	30.4%	31.9%	42.0%	49.3%	52.2%	53.6%	55.1%	56.5%	58.0%	59.4%	59.4%	59.4%	59.4%
FA99	72	2.8%	22.2%	25.0%	31.9%	40.3%	41.7%	44.4%	47.2%	47.2%	47.2%	47.2%	47.2%	48.6%	48.6%
FA00	85	1.2%	34.1%	37.6%	44.7%	50.6%	50.6%	54.1%	56.5%	58.8%	60.0%	60.0%	60.0%	61.2%	61.2%
FA01	77	3.9%	37.7%	42.9%	55.8%	67.5%	68.8%	74.0%	75.3%	76.6%	76.6%	76.6%	76.6%	76.6%	76.6%
FA02	92	2.2%	26.1%	30.4%	45.7%	53.3%	55.4%	62.0%	64.1%	65.2%	65.2%	65.2%	65.2%	65.2%	66.3%
FA03	74	6.8%	18.9%	21.6%	35.1%	47.3%	50.0%	50.0%	51.4%	55.4%	55.4%	55.4%	55.4%	55.4%	55.4%
FA04	87	6.9%	36.8%	37.9%	52.9%	59.8%	59.8%	62.1%	64.4%	66.7%	67.8%	69.0%	69.0%	69.0%	69.0%
FA05	85	5.9%	22.4%	27.1%	30.6%	49.4%	50.6%	56.5%	60.0%	60.0%	60.0%	60.0%	60.0%		
FA06	93	1.1%	26.9%	30.1%	39.8%	53.8%	54.8%	57.0%	59.1%	59.1%					
FA07	80	3.8%	32.5%	38.8%	48.8%	56.3%	56.3%								
FA08	75	6.7%	34.7%	40.0%											

\* Includes summer terms

# Graduation Rates

## Ethnicity

### New Freshman

#### Hawaiian/Pac Islander

Percent Graduating:*															
Cohort Term	Size	4th Fall	Spring	Summer	5th Fall	Spring	Summer	6th Fall	Spring	Summer	7th Fall	Spring	Summer	8th Fall	Spring
FA96	2	0.0%	0.0%	0.0%	0.0%	0.0%	0.0%	0.0%	0.0%	0.0%	0.0%	0.0%	0.0%	0.0%	0.0%
FA99	8	0.0%	25.0%	25.0%	37.5%	50.0%	50.0%	50.0%	50.0%	50.0%	50.0%	50.0%	50.0%	50.0%	50.0%
FA00	1	0.0%	0.0%	0.0%	100.0%	100.0%	100.0%	100.0%	100.0%	100.0%	100.0%	100.0%	100.0%	100.0%	100.0%
FA01	10	0.0%	0.0%	10.0%	20.0%	30.0%	40.0%	40.0%	50.0%	50.0%	50.0%	50.0%	50.0%	50.0%	50.0%
FA02	11	0.0%	54.5%	54.5%	54.5%	54.5%	54.5%	54.5%	54.5%	54.5%	54.5%	54.5%	54.5%	54.5%	54.5%
FA03	5	20.0%	40.0%	60.0%	60.0%	60.0%	60.0%	60.0%	60.0%	60.0%	60.0%	60.0%	60.0%	60.0%	60.0%
FA04	13	0.0%	23.1%	23.1%	53.8%	69.2%	69.2%	69.2%	69.2%	69.2%	69.2%	69.2%	69.2%	69.2%	69.2%
FA05	6	0.0%	50.0%	50.0%	66.7%	66.7%	66.7%	66.7%	66.7%	66.7%	66.7%	66.7%	66.7%	66.7%	
FA06	9	0.0%	33.3%	33.3%	44.4%	55.6%	55.6%	66.7%	66.7%	66.7%					
FA07	13	0.0%	23.1%	30.8%	53.8%	61.5%	69.2%								
FA08	14	0.0%	14.3%	14.3%											

\* Includes summer terms

# Graduation Rates

## Ethnicity

### New Freshman

#### White

Percent Graduating:*															
Cohort Term	Size	4th Fall	Spring	Summer	5th Fall	Spring	Summer	6th Fall	Spring	Summer	7th Fall	Spring	Summer	8th Fall	Spring
FA91	1,765	2.3%	21.5%	25.9%	39.8%	52.6%	54.5%	58.5%	60.7%	61.0%	61.7%	62.4%	62.5%	62.9%	63.2%
FA92	1,870	2.2%	23.2%	27.6%	42.0%	55.3%	57.3%	60.5%	62.6%	63.2%	64.3%	65.3%	65.6%	66.2%	66.4%
FA93	1,791	2.6%	25.3%	29.7%	43.3%	54.7%	56.0%	59.6%	61.7%	62.4%	63.1%	63.7%	64.0%	64.4%	64.7%
FA94	1,885	3.2%	26.7%	30.6%	45.8%	58.1%	59.8%	62.4%	64.2%	65.0%	65.7%	66.0%	66.3%	66.7%	67.1%
FA95	2,145	3.0%	28.4%	33.3%	46.6%	58.1%	59.9%	61.7%	63.8%	64.4%	64.9%	65.3%	65.4%	65.6%	66.0%
FA96	2,288	3.0%	28.0%	33.4%	48.5%	59.6%	61.4%	63.3%	65.0%	65.4%	66.0%	66.6%	66.7%	67.1%	67.4%
FA97	2,208	4.9%	29.6%	34.2%	46.5%	57.9%	59.5%	61.3%	63.2%	63.8%	64.4%	64.9%	65.1%	65.6%	65.9%
FA98	2,567	4.9%	30.7%	35.3%	47.9%	58.7%	60.8%	63.9%	65.7%	66.0%	66.5%	67.1%	67.3%	67.5%	67.9%
FA99	2,631	4.5%	32.1%	36.7%	48.9%	59.3%	60.9%	63.2%	65.5%	66.0%	66.7%	67.4%	67.5%	67.6%	68.0%
FA00	2,685	4.6%	31.5%	35.4%	48.6%	59.4%	61.4%	63.3%	65.2%	65.7%	66.3%	66.9%	67.2%	67.3%	67.6%
FA01	3,060	4.5%	32.9%	36.9%	49.0%	60.0%	61.2%	63.3%	65.4%	65.8%	66.4%	67.1%	67.2%	67.4%	67.6%
FA02	3,106	4.5%	31.4%	36.6%	48.8%	58.0%	59.3%	61.9%	63.8%	64.4%	65.2%	65.8%	65.9%	66.3%	66.5%
FA03	3,121	4.8%	32.5%	37.3%	49.3%	59.5%	61.0%	63.3%	65.0%	65.4%	66.1%	66.7%	66.9%	67.4%	67.6%
FA04	3,340	5.0%	33.6%	37.8%	49.7%	59.3%	60.8%	63.0%	64.8%	65.3%	66.0%	66.7%	66.8%	67.1%	67.4%
FA05	3,115	5.2%	32.4%	37.0%	50.3%	59.7%	61.2%	64.0%	65.8%	66.1%	66.5%	67.2%	67.4%		
FA06	3,237	4.6%	34.8%	39.3%	50.6%	60.0%	61.7%	64.0%	65.5%	65.7%					
FA07	3,453	4.1%	34.4%	39.4%	50.9%	60.5%	61.7%								
FA08	3,426	4.5%	35.7%	40.5%											

\* Includes summer terms

# Graduation Rates

## Ethnicity

### New Freshman

#### Multi-Racial

Percent Graduating:*															
Cohort Term	Size	4th Fall	Spring	Summer	5th Fall	Spring	Summer	6th Fall	Spring	Summer	7th Fall	Spring	Summer	8th Fall	Spring
FA91	18	0.0%	5.6%	11.1%	16.7%	50.0%	50.0%	55.6%	55.6%	55.6%	61.1%	66.7%	66.7%	66.7%	66.7%
FA92	25	0.0%	4.0%	8.0%	32.0%	40.0%	40.0%	40.0%	40.0%	40.0%	40.0%	40.0%	40.0%	40.0%	44.0%
FA93	39	0.0%	17.9%	23.1%	33.3%	51.3%	51.3%	56.4%	61.5%	61.5%	61.5%	61.5%	61.5%	61.5%	61.5%
FA94	49	2.0%	32.7%	34.7%	49.0%	65.3%	67.3%	67.3%	69.4%	69.4%	69.4%	69.4%	69.4%	69.4%	69.4%
FA95	56	0.0%	26.8%	32.1%	41.1%	44.6%	44.6%	50.0%	51.8%	51.8%	51.8%	53.6%	53.6%	53.6%	53.6%
FA96	40	0.0%	25.0%	27.5%	37.5%	47.5%	47.5%	47.5%	50.0%	50.0%	50.0%	50.0%	50.0%	50.0%	50.0%
FA97	41	2.4%	19.5%	22.0%	31.7%	46.3%	46.3%	46.3%	48.8%	48.8%	48.8%	48.8%	48.8%	48.8%	51.2%
FA98	57	1.8%	25.0%	26.8%	44.6%	51.8%	53.6%	55.4%	57.1%	57.1%	60.7%	62.5%	62.5%	64.3%	66.1%
FA99	51	2.0%	5.9%	7.8%	21.6%	33.3%	35.3%	37.3%	45.1%	45.1%	49.0%	51.0%	51.0%	52.9%	52.9%
FA00	54	7.4%	29.6%	38.9%	57.4%	61.1%	61.1%	61.1%	63.0%	63.0%	64.8%	66.7%	66.7%	66.7%	68.5%
FA01	55	1.8%	30.9%	36.4%	48.1%	57.4%	59.3%	63.0%	64.8%	64.8%	66.7%	66.7%	66.7%	66.7%	66.7%
FA02	73	2.7%	26.0%	30.1%	38.4%	50.7%	52.1%	53.4%	56.2%	56.2%	57.5%	60.3%	60.3%	60.3%	60.3%
FA03	60	3.3%	26.7%	30.0%	40.0%	43.3%	48.3%	48.3%	51.7%	53.3%	55.0%	56.7%	56.7%	56.7%	56.7%
FA04	76	7.9%	39.5%	40.8%	51.3%	61.8%	63.2%	63.2%	65.8%	67.1%	68.4%	68.4%	68.4%	68.4%	68.4%
FA05	85	4.7%	22.4%	29.4%	34.1%	47.1%	50.6%	54.1%	57.6%	57.6%	58.8%	60.0%	60.0%		
FA06	92	2.2%	26.1%	37.0%	44.6%	48.9%	50.0%	52.2%	52.2%	52.2%					
FA07	108	2.8%	31.8%	34.6%	47.7%	57.5%	61.3%								
FA08	89	6.7%	36.0%	39.3%											

\* Includes summer terms

# Graduation Rates

## Ethnicity

### New Freshman

#### International

Percent Graduating:*															
Cohort Term	Size	4th Fall	Spring	Summer	5th Fall	Spring	Summer	6th Fall	Spring	Summer	7th Fall	Spring	Summer	8th Fall	Spring
FA98	12	0.0%	33.3%	33.3%	41.7%	50.0%	50.0%	50.0%	50.0%	50.0%	50.0%	50.0%	50.0%	50.0%	50.0%
FA99	9	22.2%	33.3%	44.4%	55.6%	66.7%	66.7%	66.7%	66.7%	66.7%	66.7%	66.7%	66.7%	66.7%	66.7%
FA00	13	0.0%	38.5%	38.5%	53.8%	76.9%	76.9%	84.6%	84.6%	84.6%	84.6%	84.6%	84.6%	84.6%	84.6%
FA01	33	6.1%	27.3%	30.3%	45.5%	54.5%	57.6%	57.6%	57.6%	60.6%	60.6%	60.6%	60.6%	60.6%	60.6%
FA02	23	13.0%	30.4%	30.4%	47.8%	60.9%	65.2%	69.6%	69.6%	69.6%	69.6%	69.6%	69.6%	69.6%	78.3%
FA03	21	0.0%	33.3%	38.1%	52.4%	61.9%	66.7%	71.4%	71.4%	71.4%	71.4%	71.4%	71.4%	71.4%	71.4%
FA04	18	0.0%	27.8%	27.8%	33.3%	33.3%	38.9%	44.4%	50.0%	50.0%	50.0%	50.0%	50.0%	50.0%	50.0%
FA05	22	18.2%	36.4%	50.0%	54.5%	59.1%	59.1%	59.1%	63.6%	63.6%	68.2%	68.2%	68.2%		
FA06	33	9.1%	18.2%	27.3%	30.3%	42.4%	48.5%	51.5%	54.5%	54.5%					
FA07	28	7.1%	35.7%	53.6%	57.1%	60.7%	64.3%								
FA08	34	8.8%	32.4%	41.2%											

\* Includes summer terms



# Semester Persistence

## Ethnicity

## Transfers

### Hispanic/Latino

Percent Persisting:*															
Cohort Term	Size	1st Fall	Spring	2nd Fall	Spring	3rd Fall	Spring	4th Fall	Spring	5th Fall	Spring	6th Fall	Spring	7th Fall	Spring
FA93	72	100.0%	91.7%	73.6%	72.2%	65.3%	65.3%	63.9%	61.1%	55.6%	58.3%	58.3%	61.1%	61.1%	61.1%
FA94	85	100.0%	95.3%	82.4%	71.8%	62.4%	58.8%	56.5%	55.3%	52.9%	52.9%	54.1%	51.8%	51.8%	51.8%
FA95	73	100.0%	97.3%	79.5%	71.2%	68.5%	69.9%	68.5%	69.9%	67.1%	68.5%	68.5%	67.1%	67.1%	67.1%
FA96	74	100.0%	95.9%	85.1%	68.9%	74.3%	74.3%	71.6%	67.6%	64.9%	66.2%	67.6%	66.2%	68.9%	68.9%
FA97	80	100.0%	96.3%	82.5%	73.8%	66.3%	65.0%	61.3%	62.5%	61.3%	58.8%	58.8%	58.8%	58.8%	58.8%
FA98	74	100.0%	91.9%	83.8%	75.7%	71.6%	70.3%	66.2%	66.2%	66.2%	66.2%	66.2%	66.2%	67.6%	67.6%
FA99	89	100.0%	91.0%	74.2%	65.2%	62.9%	64.0%	59.6%	56.2%	53.9%	52.8%	52.8%	52.8%	53.9%	55.1%
FA00	66	100.0%	90.9%	75.8%	65.2%	66.7%	65.2%	63.6%	62.1%	62.1%	59.1%	57.6%	54.5%	56.1%	56.1%
FA01	78	100.0%	92.3%	71.8%	66.7%	62.8%	61.5%	60.3%	60.3%	57.7%	57.7%	57.7%	57.7%	59.0%	61.5%
FA02	81	100.0%	92.6%	75.3%	64.2%	61.7%	54.3%	50.6%	51.9%	54.3%	50.6%	49.4%	50.6%	50.6%	50.6%
FA03	90	100.0%	90.0%	77.8%	66.7%	62.2%	62.2%	60.0%	62.2%	60.0%	58.9%	58.9%	58.9%	60.0%	60.0%
FA04	76	100.0%	92.1%	75.0%	65.8%	65.8%	63.2%	61.8%	61.8%	61.8%	61.8%	61.8%	61.8%	60.5%	60.5%
FA05	74	100.0%	93.2%	86.5%	77.0%	74.3%	68.9%	68.9%	62.2%	55.4%	58.1%	58.1%	59.5%	59.5%	59.5%
FA06	66	100.0%	98.5%	83.3%	80.3%	74.2%	69.7%	63.6%	62.1%	60.6%	60.6%	62.1%	65.2%	63.6%	
FA07	83	100.0%	91.6%	73.5%	66.3%	61.4%	62.7%	62.7%	61.4%	60.2%	60.2%	60.2%			
FA08	72	100.0%	100.0%	91.7%	81.9%	76.4%	70.8%	79.2%	76.4%	76.4%					
FA09	72	100.0%	97.2%	86.1%	83.3%	77.8%	79.2%	73.6%							
FA10	93	100.0%	90.3%	80.6%	76.3%	71.0%									
FA11	109	100.0%	96.3%	85.3%											

\* Excludes summer terms

# Semester Persistence

## Ethnicity

## Transfers

### Native American

Percent Persisting:*															
Cohort Term	Size	1st Fall	Spring	2nd Fall	Spring	3rd Fall	Spring	4th Fall	Spring	5th Fall	Spring	6th Fall	Spring	7th Fall	Spring
FA93	11	100.0%	72.7%	63.6%	54.5%	45.5%	36.4%	36.4%	36.4%	36.4%	36.4%	36.4%	36.4%	36.4%	36.4%
FA94	16	100.0%	87.5%	81.3%	50.0%	43.8%	37.5%	37.5%	37.5%	37.5%	37.5%	43.8%	43.8%	43.8%	37.5%
FA95	12	100.0%	100.0%	91.7%	83.3%	91.7%	91.7%	83.3%	83.3%	83.3%	83.3%	83.3%	83.3%	83.3%	83.3%
FA96	9	100.0%	88.9%	44.4%	33.3%	22.2%	22.2%	22.2%	22.2%	22.2%	22.2%	22.2%	22.2%	22.2%	22.2%
FA97	5	100.0%	100.0%	60.0%	60.0%	60.0%	60.0%	60.0%	40.0%	40.0%	40.0%	40.0%	40.0%	40.0%	40.0%
FA98	10	100.0%	100.0%	50.0%	40.0%	40.0%	40.0%	40.0%	40.0%	40.0%	40.0%	40.0%	40.0%	40.0%	40.0%
FA99	6	100.0%	100.0%	66.7%	50.0%	33.3%	33.3%	33.3%	33.3%	33.3%	50.0%	33.3%	33.3%	33.3%	33.3%
FA00	4	100.0%	75.0%	50.0%	25.0%	25.0%	50.0%	50.0%	50.0%	50.0%	50.0%	50.0%	50.0%	50.0%	50.0%
FA01	5	100.0%	100.0%	100.0%	80.0%	80.0%	80.0%	80.0%	80.0%	80.0%	80.0%	80.0%	80.0%	80.0%	80.0%
FA02	11	100.0%	90.9%	72.7%	54.5%	54.5%	36.4%	54.5%	54.5%	54.5%	54.5%	54.5%	54.5%	45.5%	45.5%
FA03	7	100.0%	85.7%	85.7%	71.4%	71.4%	71.4%	85.7%	85.7%	71.4%	71.4%	71.4%	71.4%	71.4%	71.4%
FA04	4	100.0%	100.0%	75.0%	75.0%	100.0%	100.0%	100.0%	75.0%	75.0%	75.0%	75.0%	75.0%	75.0%	75.0%
FA05	8	100.0%	87.5%	87.5%	87.5%	75.0%	75.0%	75.0%	62.5%	75.0%	75.0%	75.0%	75.0%	75.0%	75.0%
FA06	4	100.0%	100.0%	75.0%	75.0%	75.0%	75.0%	75.0%	75.0%	75.0%	75.0%	75.0%	75.0%	75.0%	
FA07	9	100.0%	88.9%	55.6%	77.8%	66.7%	66.7%	66.7%	66.7%	66.7%	66.7%	77.8%			
FA08	8	100.0%	100.0%	75.0%	75.0%	62.5%	50.0%	50.0%	50.0%	50.0%					
FA09	7	100.0%	85.7%	57.1%	57.1%	28.6%	28.6%	42.9%							
FA10	4	100.0%	100.0%	100.0%	100.0%	100.0%									
FA11	5	100.0%	80.0%	80.0%											

\* Excludes summer terms

# Semester Persistence

## Ethnicity

## Transfers

### Black

Percent Persisting:*															
Cohort Term	Size	1st Fall	Spring	2nd Fall	Spring	3rd Fall	Spring	4th Fall	Spring	5th Fall	Spring	6th Fall	Spring	7th Fall	Spring
FA93	19	100.0%	94.7%	68.4%	57.9%	57.9%	52.6%	47.4%	52.6%	57.9%	42.1%	36.8%	42.1%	42.1%	42.1%
FA94	16	100.0%	93.8%	81.3%	75.0%	62.5%	68.8%	68.8%	68.8%	50.0%	50.0%	50.0%	50.0%	56.3%	56.3%
FA95	19	100.0%	94.7%	68.4%	63.2%	47.4%	47.4%	36.8%	36.8%	31.6%	36.8%	36.8%	42.1%	36.8%	42.1%
FA96	16	100.0%	93.8%	87.5%	68.8%	66.7%	73.3%	60.0%	60.0%	73.3%	66.7%	60.0%	60.0%	66.7%	66.7%
FA97	17	100.0%	94.1%	88.2%	82.4%	76.5%	76.5%	70.6%	64.7%	52.9%	52.9%	58.8%	58.8%	52.9%	52.9%
FA98	17	100.0%	100.0%	76.5%	64.7%	58.8%	58.8%	52.9%	52.9%	41.2%	35.3%	35.3%	35.3%	41.2%	47.1%
FA99	11	100.0%	81.8%	63.6%	54.5%	54.5%	54.5%	54.5%	54.5%	54.5%	54.5%	54.5%	54.5%	54.5%	54.5%
FA00	17	100.0%	88.2%	82.4%	70.6%	64.7%	58.8%	52.9%	52.9%	47.1%	47.1%	47.1%	47.1%	47.1%	52.9%
FA01	18	100.0%	77.8%	72.2%	61.1%	61.1%	61.1%	61.1%	61.1%	55.6%	55.6%	55.6%	55.6%	55.6%	55.6%
FA02	18	100.0%	100.0%	88.9%	83.3%	72.2%	66.7%	61.1%	55.6%	55.6%	55.6%	55.6%	55.6%	61.1%	55.6%
FA03	23	100.0%	91.3%	78.3%	78.3%	68.2%	68.2%	63.6%	63.6%	63.6%	63.6%	59.1%	59.1%	54.5%	54.5%
FA04	20	100.0%	95.0%	85.0%	70.0%	70.0%	55.0%	55.0%	50.0%	40.0%	45.0%	50.0%	50.0%	50.0%	50.0%
FA05	17	100.0%	88.2%	70.6%	58.8%	41.2%	47.1%	47.1%	47.1%	52.9%	47.1%	47.1%	41.2%	47.1%	47.1%
FA06	16	100.0%	100.0%	75.0%	62.5%	62.5%	62.5%	37.5%	50.0%	43.8%	43.8%	43.8%	43.8%	43.8%	
FA07	24	100.0%	100.0%	83.3%	79.2%	75.0%	75.0%	66.7%	62.5%	62.5%	62.5%	62.5%			
FA08	20	100.0%	100.0%	95.0%	85.0%	85.0%	85.0%	80.0%	70.0%	65.0%					
FA09	10	100.0%	100.0%	90.0%	90.0%	90.0%	100.0%	100.0%							
FA10	18	100.0%	83.3%	77.8%	66.7%	61.1%									
FA11	12	100.0%	91.7%	91.7%											

\* Excludes summer terms

# Semester Persistence

## Ethnicity

## Transfers

### Asian American

Percent Persisting:*															
Cohort Term	Size	1st Fall	Spring	2nd Fall	Spring	3rd Fall	Spring	4th Fall	Spring	5th Fall	Spring	6th Fall	Spring	7th Fall	Spring
FA93	25	100.0%	96.0%	76.0%	60.0%	48.0%	44.0%	36.0%	32.0%	36.0%	36.0%	32.0%	32.0%	32.0%	32.0%
FA94	25	100.0%	96.0%	84.0%	68.0%	60.0%	64.0%	64.0%	60.0%	60.0%	56.0%	56.0%	56.0%	60.0%	60.0%
FA95	27	100.0%	92.6%	81.5%	77.8%	81.5%	74.1%	70.4%	70.4%	70.4%	70.4%	70.4%	74.1%	70.4%	74.1%
FA96	23	100.0%	100.0%	91.3%	87.0%	87.0%	82.6%	78.3%	78.3%	78.3%	78.3%	78.3%	73.9%	78.3%	78.3%
FA97	25	100.0%	92.0%	72.0%	76.0%	80.0%	68.0%	64.0%	64.0%	60.0%	60.0%	60.0%	60.0%	60.0%	60.0%
FA98	33	100.0%	93.9%	87.9%	75.8%	72.7%	75.8%	63.6%	66.7%	63.6%	63.6%	60.6%	60.6%	60.6%	63.6%
FA99	16	100.0%	81.3%	75.0%	68.8%	62.5%	62.5%	62.5%	62.5%	62.5%	62.5%	62.5%	62.5%	62.5%	62.5%
FA00	16	100.0%	87.5%	56.3%	56.3%	56.3%	56.3%	56.3%	56.3%	43.8%	43.8%	43.8%	43.8%	43.8%	43.8%
FA01	16	100.0%	81.3%	62.5%	75.0%	68.8%	68.8%	68.8%	62.5%	68.8%	68.8%	68.8%	62.5%	62.5%	62.5%
FA02	15	100.0%	93.3%	86.7%	66.7%	60.0%	53.3%	53.3%	53.3%	53.3%	53.3%	53.3%	53.3%	53.3%	53.3%
FA03	18	100.0%	72.2%	72.2%	61.1%	50.0%	55.6%	55.6%	50.0%	44.4%	44.4%	44.4%	44.4%	44.4%	44.4%
FA04	19	100.0%	100.0%	84.2%	73.7%	73.7%	73.7%	73.7%	73.7%	68.4%	73.7%	73.7%	73.7%	73.7%	73.7%
FA05	21	100.0%	81.0%	85.7%	71.4%	71.4%	71.4%	66.7%	61.9%	57.1%	57.1%	52.4%	52.4%	52.4%	57.1%
FA06	24	100.0%	91.7%	75.0%	70.8%	66.7%	62.5%	62.5%	58.3%	58.3%	62.5%	58.3%	58.3%	58.3%	
FA07	16	100.0%	93.8%	87.5%	87.5%	75.0%	81.3%	81.3%	81.3%	75.0%	75.0%	75.0%			
FA08	20	100.0%	95.0%	75.0%	75.0%	75.0%	80.0%	70.0%	70.0%	65.0%					
FA09	15	100.0%	93.3%	93.3%	100.0%	93.3%	86.7%	86.7%							
FA10	17	100.0%	100.0%	94.1%	94.1%	88.2%									
FA11	22	100.0%	95.5%	86.4%											

\* Excludes summer terms

# Semester Persistence

## Ethnicity

## Transfers

### Hawaiian/Pac Islander

Percent Persisting:*																
Cohort Term	Size	1st Fall	Spring	2nd Fall	Spring	3rd Fall	Spring	4th Fall	Spring	5th Fall	Spring	6th Fall	Spring	7th Fall	Spring	
FA99	1	100.0%	100.0%	100.0%	100.0%	100.0%	100.0%	100.0%	100.0%	100.0%	100.0%	100.0%	100.0%	100.0%	100.0%	100.0%
FA00	2	100.0%	50.0%	50.0%	0.0%	0.0%	0.0%	0.0%	0.0%	0.0%	0.0%	0.0%	0.0%	0.0%	0.0%	50.0%
FA01	2	100.0%	50.0%	0.0%	0.0%	0.0%	0.0%	0.0%	0.0%	0.0%	0.0%	0.0%	0.0%	0.0%	0.0%	0.0%
FA02	4	100.0%	75.0%	75.0%	75.0%	50.0%	50.0%	50.0%	50.0%	50.0%	50.0%	50.0%	50.0%	50.0%	50.0%	50.0%
FA03	3	100.0%	66.7%	66.7%	66.7%	66.7%	66.7%	66.7%	66.7%	66.7%	66.7%	66.7%	66.7%	66.7%	66.7%	33.3%
FA04	3	100.0%	100.0%	66.7%	66.7%	33.3%	33.3%	33.3%	33.3%	33.3%	33.3%	33.3%	33.3%	33.3%	33.3%	33.3%
FA06	2	100.0%	100.0%	100.0%	50.0%	50.0%	50.0%	50.0%	50.0%	50.0%	50.0%	50.0%	50.0%	50.0%	50.0%	
FA07	5	100.0%	100.0%	80.0%	60.0%	80.0%	60.0%	60.0%	60.0%	60.0%	60.0%	60.0%	60.0%			
FA08	1	100.0%	100.0%	100.0%	100.0%	100.0%	100.0%	100.0%	100.0%	100.0%	100.0%					
FA09	2	100.0%	100.0%	50.0%	50.0%	50.0%	50.0%	50.0%								
FA11	4	100.0%	100.0%	100.0%												

\* Excludes summer terms

# Semester Persistence

## Ethnicity

## Transfers

### White

Percent Persisting:*															
Cohort Term	Size	1st Fall	Spring	2nd Fall	Spring	3rd Fall	Spring	4th Fall	Spring	5th Fall	Spring	6th Fall	Spring	7th Fall	Spring
FA93	1,368	100.0%	90.6%	77.8%	69.5%	67.1%	64.6%	63.2%	63.2%	63.5%	63.3%	63.5%	63.6%	63.9%	63.7%
FA94	1,393	100.0%	92.0%	80.3%	71.6%	67.4%	66.1%	64.0%	63.1%	61.9%	62.2%	63.1%	62.9%	63.1%	63.0%
FA95	1,259	100.0%	93.4%	81.1%	73.6%	70.8%	69.2%	66.2%	65.6%	64.9%	65.2%	65.6%	65.9%	66.3%	66.7%
FA96	1,245	100.0%	93.4%	81.3%	73.9%	69.1%	68.6%	66.2%	65.0%	64.6%	65.1%	65.4%	65.6%	65.4%	65.2%
FA97	1,236	100.0%	91.7%	81.3%	74.6%	70.2%	68.2%	66.5%	65.4%	65.2%	65.1%	66.3%	65.9%	66.6%	66.5%
FA98	1,201	100.0%	93.1%	81.3%	73.9%	70.9%	70.1%	68.6%	69.9%	68.9%	68.5%	68.9%	69.4%	69.5%	69.8%
FA99	1,161	100.0%	93.0%	80.6%	75.2%	71.9%	70.5%	69.6%	68.7%	68.8%	68.9%	68.8%	69.1%	69.1%	69.1%
FA00	1,199	100.0%	94.6%	83.7%	77.5%	74.6%	72.6%	71.2%	70.5%	69.4%	70.4%	70.6%	70.7%	70.6%	71.0%
FA01	1,134	100.0%	91.7%	79.7%	73.7%	71.6%	70.3%	69.6%	68.9%	68.4%	68.5%	67.8%	67.9%	68.5%	68.5%
FA02	1,147	100.0%	93.2%	82.8%	77.0%	73.6%	72.7%	71.8%	71.2%	70.4%	69.8%	70.0%	69.9%	70.7%	70.7%
FA03	1,032	100.0%	93.9%	82.9%	77.8%	73.5%	72.0%	71.7%	70.7%	70.4%	70.2%	69.8%	70.2%	70.6%	70.9%
FA04	1,021	100.0%	94.6%	83.3%	77.3%	73.9%	72.3%	70.0%	68.4%	68.8%	68.9%	69.3%	69.9%	70.2%	69.6%
FA05	954	100.0%	94.2%	83.2%	78.6%	75.3%	72.9%	72.3%	71.7%	71.8%	71.6%	71.1%	71.0%	71.8%	71.8%
FA06	887	100.0%	93.7%	84.6%	78.8%	76.6%	76.0%	75.2%	74.1%	72.9%	73.5%	73.7%	74.1%	73.7%	
FA07	879	100.0%	93.3%	83.7%	78.4%	75.9%	74.4%	73.4%	73.3%	72.2%	71.9%	71.4%			
FA08	814	100.0%	95.3%	84.2%	79.9%	76.9%	75.0%	74.0%	73.6%	72.3%					
FA09	918	100.0%	95.2%	85.9%	80.7%	77.3%	76.8%	74.5%							
FA10	931	100.0%	95.1%	85.6%	80.7%	77.7%									
FA11	979	100.0%	94.6%	84.2%											

\* Excludes summer terms

# Semester Persistence

## Ethnicity

## Transfers

### Multi-Racial

Percent Persisting:*															
Cohort Term	Size	1st Fall	Spring	2nd Fall	Spring	3rd Fall	Spring	4th Fall	Spring	5th Fall	Spring	6th Fall	Spring	7th Fall	Spring
FA93	15	100.0%	86.7%	93.3%	80.0%	73.3%	73.3%	66.7%	60.0%	60.0%	60.0%	60.0%	60.0%	60.0%	60.0%
FA94	27	100.0%	85.2%	66.7%	59.3%	51.9%	48.1%	51.9%	51.9%	48.1%	55.6%	55.6%	51.9%	48.1%	48.1%
FA95	24	100.0%	91.7%	66.7%	58.3%	58.3%	58.3%	50.0%	54.2%	54.2%	50.0%	50.0%	50.0%	50.0%	50.0%
FA96	13	100.0%	100.0%	76.9%	76.9%	69.2%	69.2%	61.5%	61.5%	69.2%	69.2%	69.2%	69.2%	69.2%	69.2%
FA97	24	100.0%	91.7%	70.8%	66.7%	58.3%	66.7%	62.5%	66.7%	62.5%	62.5%	58.3%	58.3%	58.3%	58.3%
FA98	26	100.0%	96.2%	84.6%	73.1%	76.9%	73.1%	73.1%	61.5%	73.1%	73.1%	65.4%	65.4%	65.4%	65.4%
FA99	25	100.0%	88.0%	84.0%	68.0%	64.0%	68.0%	68.0%	68.0%	68.0%	68.0%	68.0%	68.0%	68.0%	68.0%
FA00	29	100.0%	100.0%	82.8%	65.5%	75.9%	65.5%	58.6%	58.6%	58.6%	62.1%	62.1%	62.1%	62.1%	62.1%
FA01	31	100.0%	96.8%	71.0%	74.2%	74.2%	67.7%	67.7%	64.5%	64.5%	64.5%	64.5%	64.5%	64.5%	64.5%
FA02	25	100.0%	88.0%	80.0%	72.0%	72.0%	68.0%	68.0%	68.0%	68.0%	68.0%	68.0%	68.0%	68.0%	68.0%
FA03	26	100.0%	96.2%	84.6%	80.8%	65.4%	69.2%	57.7%	61.5%	61.5%	61.5%	61.5%	61.5%	61.5%	61.5%
FA04	22	100.0%	90.9%	63.6%	68.2%	63.6%	63.6%	68.2%	68.2%	68.2%	68.2%	63.6%	59.1%	59.1%	59.1%
FA05	29	100.0%	96.6%	82.8%	72.4%	65.5%	62.1%	58.6%	62.1%	58.6%	58.6%	55.2%	55.2%	55.2%	55.2%
FA06	29	100.0%	96.6%	93.1%	82.8%	89.7%	86.2%	75.9%	75.9%	79.3%	79.3%	82.8%	82.8%	82.8%	
FA07	29	100.0%	93.1%	93.1%	86.2%	89.7%	86.2%	79.3%	75.9%	75.9%	79.3%	79.3%			
FA08	18	100.0%	83.3%	72.2%	61.1%	61.1%	61.1%	61.1%	61.1%	61.1%					
FA09	20	100.0%	95.0%	100.0%	85.0%	85.0%	80.0%	80.0%							
FA10	31	100.0%	87.1%	77.4%	77.4%	67.7%									
FA11	39	100.0%	94.9%	84.6%											

\* Excludes summer terms

# Semester Persistence

## Ethnicity

## Transfers

### International

Percent Persisting:*															
Cohort Term	Size	1st Fall	Spring	2nd Fall	Spring	3rd Fall	Spring	4th Fall	Spring	5th Fall	Spring	6th Fall	Spring	7th Fall	Spring
FA98	18	100.0%	83.3%	66.7%	66.7%	66.7%	66.7%	66.7%	66.7%	66.7%	66.7%	66.7%	66.7%	66.7%	66.7%
FA99	11	100.0%	90.9%	90.9%	81.8%	81.8%	81.8%	81.8%	81.8%	81.8%	81.8%	81.8%	81.8%	81.8%	81.8%
FA00	21	100.0%	85.7%	71.4%	76.2%	61.9%	61.9%	61.9%	57.1%	57.1%	57.1%	57.1%	57.1%	57.1%	57.1%
FA01	19	100.0%	94.7%	63.2%	63.2%	63.2%	63.2%	63.2%	63.2%	63.2%	63.2%	63.2%	63.2%	68.4%	68.4%
FA02	10	100.0%	70.0%	60.0%	60.0%	60.0%	60.0%	60.0%	50.0%	50.0%	50.0%	40.0%	40.0%	40.0%	40.0%
FA03	16	100.0%	93.8%	75.0%	68.8%	68.8%	68.8%	68.8%	62.5%	68.8%	75.0%	75.0%	75.0%	68.8%	75.0%
FA04	7	100.0%	100.0%	85.7%	85.7%	85.7%	85.7%	85.7%	85.7%	85.7%	85.7%	85.7%	85.7%	85.7%	85.7%
FA05	23	100.0%	95.7%	87.0%	87.0%	73.9%	73.9%	73.9%	73.9%	73.9%	73.9%	69.6%	69.6%	69.6%	69.6%
FA06	12	100.0%	100.0%	91.7%	83.3%	91.7%	83.3%	83.3%	83.3%	75.0%	83.3%	83.3%	83.3%	83.3%	
FA07	11	100.0%	81.8%	81.8%	54.5%	54.5%	45.5%	45.5%	45.5%	45.5%	45.5%	45.5%			
FA08	28	100.0%	71.4%	50.0%	42.9%	35.7%	35.7%	39.3%	39.3%	35.7%					
FA09	16	100.0%	87.5%	75.0%	68.8%	62.5%	62.5%	50.0%							
FA10	39	100.0%	100.0%	100.0%	97.4%	97.4%									
FA11	92	100.0%	96.7%	95.7%											

\* Excludes summer terms



# Graduation Rates

## Ethnicity

## Transfers

### Hispanic/Latino

Percent Graduating:*															
Cohort Term	Size	3rd Fall	Spring	Summer	4th Fall	Spring	Summer	5th Fall	Spring	Summer	6th Fall	Spring	Summer	7th Fall	Spring
FA91	55	9.1%	14.8%	14.8%	24.1%	38.9%	38.9%	40.7%	44.4%	48.1%	51.9%	55.6%	57.4%	57.4%	57.4%
FA92	70	7.1%	14.3%	17.1%	25.7%	34.3%	35.7%	37.1%	38.6%	40.0%	41.4%	41.4%	41.4%	41.4%	41.4%
FA93	72	12.5%	22.2%	26.4%	31.9%	44.4%	45.8%	48.6%	52.8%	54.2%	55.6%	56.9%	56.9%	56.9%	58.3%
FA94	85	14.1%	24.7%	29.4%	36.5%	43.5%	47.1%	48.2%	48.2%	49.4%	50.6%	50.6%	50.6%	51.8%	51.8%
FA95	73	16.4%	31.5%	35.6%	46.6%	58.9%	58.9%	61.6%	63.0%	64.4%	65.8%	65.8%	65.8%	67.1%	67.1%
FA96	74	16.2%	32.4%	36.5%	45.9%	50.0%	50.0%	60.8%	62.2%	62.2%	64.9%	64.9%	64.9%	66.2%	68.9%
FA97	80	13.8%	26.3%	30.0%	41.3%	47.5%	50.0%	53.8%	55.0%	57.5%	58.8%	58.8%	58.8%	58.8%	58.8%
FA98	74	25.7%	36.5%	39.2%	50.0%	58.1%	62.2%	62.2%	64.9%	64.9%	64.9%	66.2%	66.2%	66.2%	66.2%
FA99	89	15.7%	30.3%	32.6%	39.3%	46.1%	47.2%	48.3%	51.7%	51.7%	52.8%	52.8%	52.8%	53.9%	55.1%
FA00	66	22.7%	34.8%	37.9%	42.4%	48.5%	51.5%	51.5%	54.5%	54.5%	54.5%	54.5%	56.1%	56.1%	56.1%
FA01	78	16.7%	28.2%	33.3%	38.5%	47.4%	50.0%	52.6%	53.8%	53.8%	56.4%	56.4%	56.4%	57.7%	57.7%
FA02	81	18.5%	27.2%	28.4%	35.8%	40.7%	40.7%	42.0%	44.4%	44.4%	46.9%	48.1%	49.4%	49.4%	50.6%
FA03	90	21.1%	34.4%	37.8%	45.6%	50.0%	51.1%	53.3%	55.6%	56.7%	57.8%	57.8%	57.8%	57.8%	57.8%
FA04	76	13.2%	22.4%	22.4%	35.5%	48.7%	51.3%	53.9%	57.9%	57.9%	59.2%	59.2%	59.2%	60.5%	60.5%
FA05	74	12.2%	23.0%	28.4%	41.9%	50.0%	50.0%	52.7%	54.1%	54.1%	55.4%	55.4%	55.4%	55.4%	56.8%
FA06	66	22.7%	40.9%	42.4%	53.0%	57.6%	59.1%	59.1%	60.6%	62.1%	62.1%	62.1%	62.1%		
FA07	83	16.9%	27.7%	27.7%	42.2%	48.2%	50.6%	56.6%	57.8%	59.0%					
FA08	72	20.8%	34.7%	37.5%	52.8%	61.1%	62.5%								
FA09	72	30.6%	41.7%	47.2%											

\* Includes summer terms

# Graduation Rates

## Ethnicity

## Transfers

### Native American

Percent Graduating:*															
Cohort Term	Size	3rd Fall	Spring	Summer	4th Fall	Spring	Summer	5th Fall	Spring	Summer	6th Fall	Spring	Summer	7th Fall	Spring
FA91	16	31.3%	37.5%	43.8%	50.0%	50.0%	56.3%	62.5%	62.5%	62.5%	62.5%	62.5%	62.5%	62.5%	62.5%
FA92	2	0.0%	0.0%	0.0%	0.0%	0.0%	0.0%	0.0%	0.0%	0.0%	0.0%	50.0%	50.0%	50.0%	50.0%
FA93	11	0.0%	0.0%	18.2%	27.3%	27.3%	27.3%	36.4%	36.4%	36.4%	36.4%	36.4%	36.4%	36.4%	36.4%
FA94	16	6.3%	18.8%	18.8%	18.8%	37.5%	37.5%	37.5%	37.5%	37.5%	37.5%	37.5%	37.5%	37.5%	37.5%
FA95	12	25.0%	58.3%	58.3%	75.0%	83.3%	83.3%	83.3%	83.3%	83.3%	83.3%	83.3%	83.3%	83.3%	83.3%
FA96	9	0.0%	11.1%	11.1%	11.1%	22.2%	22.2%	22.2%	22.2%	22.2%	22.2%	22.2%	22.2%	22.2%	22.2%
FA97	5	0.0%	0.0%	0.0%	0.0%	40.0%	40.0%	40.0%	40.0%	40.0%	40.0%	40.0%	40.0%	40.0%	40.0%
FA98	10	20.0%	30.0%	30.0%	30.0%	40.0%	40.0%	40.0%	40.0%	40.0%	40.0%	40.0%	40.0%	40.0%	40.0%
FA99	6	0.0%	16.7%	16.7%	33.3%	33.3%	33.3%	33.3%	33.3%	33.3%	33.3%	33.3%	33.3%	33.3%	33.3%
FA00	4	0.0%	25.0%	25.0%	25.0%	25.0%	25.0%	25.0%	25.0%	25.0%	25.0%	50.0%	50.0%	50.0%	50.0%
FA01	5	60.0%	60.0%	80.0%	80.0%	80.0%	80.0%	80.0%	80.0%	80.0%	80.0%	80.0%	80.0%	80.0%	80.0%
FA02	11	9.1%	9.1%	18.2%	18.2%	27.3%	36.4%	36.4%	36.4%	36.4%	36.4%	36.4%	36.4%	45.5%	45.5%
FA03	7	42.9%	57.1%	57.1%	57.1%	71.4%	71.4%	71.4%	71.4%	71.4%	71.4%	71.4%	71.4%	71.4%	71.4%
FA04	4	25.0%	25.0%	25.0%	50.0%	75.0%	75.0%	75.0%	75.0%	75.0%	75.0%	75.0%	75.0%	75.0%	75.0%
FA05	8	12.5%	25.0%	25.0%	37.5%	50.0%	50.0%	62.5%	62.5%	62.5%	75.0%	75.0%	75.0%	75.0%	75.0%
FA06	4	25.0%	25.0%	50.0%	50.0%	50.0%	50.0%	50.0%	75.0%	75.0%	75.0%	75.0%	75.0%		
FA07	9	11.1%	22.2%	22.2%	33.3%	55.6%	55.6%	55.6%	55.6%	55.6%					
FA08	8	12.5%	37.5%	37.5%	37.5%	50.0%	50.0%								
FA09	7	0.0%	0.0%	0.0%											

\* Includes summer terms

# Graduation Rates

## Ethnicity

## Transfers

### Black

Percent Graduating:*															
Cohort Term	Size	3rd Fall	Spring	Summer	4th Fall	Spring	Summer	5th Fall	Spring	Summer	6th Fall	Spring	Summer	7th Fall	Spring
FA91	19	0.0%	22.2%	22.2%	22.2%	22.2%	27.8%	27.8%	27.8%	27.8%	38.9%	38.9%	38.9%	38.9%	38.9%
FA92	23	4.3%	17.4%	17.4%	21.7%	30.4%	30.4%	30.4%	34.8%	34.8%	34.8%	34.8%	34.8%	34.8%	34.8%
FA93	19	5.3%	10.5%	15.8%	15.8%	21.1%	31.6%	31.6%	36.8%	36.8%	36.8%	36.8%	42.1%	42.1%	42.1%
FA94	16	6.3%	25.0%	37.5%	37.5%	43.8%	50.0%	50.0%	50.0%	50.0%	50.0%	50.0%	50.0%	56.3%	56.3%
FA95	19	5.3%	10.5%	15.8%	15.8%	15.8%	21.1%	26.3%	26.3%	31.6%	31.6%	36.8%	36.8%	36.8%	36.8%
FA96	16	20.0%	20.0%	26.7%	33.3%	40.0%	40.0%	40.0%	53.3%	53.3%	60.0%	60.0%	60.0%	60.0%	60.0%
FA97	17	5.9%	17.6%	23.5%	23.5%	35.3%	41.2%	47.1%	52.9%	52.9%	52.9%	52.9%	52.9%	52.9%	52.9%
FA98	17	11.8%	11.8%	11.8%	23.5%	29.4%	35.3%	35.3%	35.3%	35.3%	35.3%	35.3%	35.3%	35.3%	41.2%
FA99	11	0.0%	18.2%	18.2%	27.3%	45.5%	45.5%	45.5%	45.5%	45.5%	54.5%	54.5%	54.5%	54.5%	54.5%
FA00	17	11.8%	11.8%	17.6%	23.5%	35.3%	35.3%	47.1%	47.1%	47.1%	47.1%	47.1%	47.1%	47.1%	52.9%
FA01	18	11.1%	27.8%	33.3%	44.4%	44.4%	50.0%	55.6%	55.6%	55.6%	55.6%	55.6%	55.6%	55.6%	55.6%
FA02	18	27.8%	33.3%	38.9%	38.9%	44.4%	44.4%	50.0%	50.0%	50.0%	50.0%	50.0%	55.6%	55.6%	55.6%
FA03	23	22.7%	36.4%	36.4%	54.5%	54.5%	54.5%	54.5%	54.5%	54.5%	54.5%	54.5%	54.5%	54.5%	54.5%
FA04	20	10.0%	15.0%	15.0%	20.0%	35.0%	35.0%	35.0%	45.0%	45.0%	45.0%	45.0%	45.0%	45.0%	45.0%
FA05	17	5.9%	17.6%	29.4%	29.4%	35.3%	35.3%	35.3%	35.3%	41.2%	41.2%	41.2%	47.1%	47.1%	47.1%
FA06	16	12.5%	18.8%	18.8%	18.8%	43.8%	43.8%	43.8%	43.8%	43.8%	43.8%	43.8%	43.8%		
FA07	24	16.7%	29.2%	33.3%	33.3%	54.2%	58.3%	62.5%	62.5%	62.5%					
FA08	20	30.0%	40.0%	40.0%	45.0%	55.0%	55.0%								
FA09	10	30.0%	40.0%	40.0%											

\* Includes summer terms

# Graduation Rates

## Ethnicity

## Transfers

### Asian American

Percent Graduating:*															
Cohort Term	Size	3rd Fall	Spring	Summer	4th Fall	Spring	Summer	5th Fall	Spring	Summer	6th Fall	Spring	Summer	7th Fall	Spring
FA91	29	10.3%	20.7%	20.7%	27.6%	37.9%	44.8%	44.8%	48.3%	48.3%	48.3%	51.7%	51.7%	51.7%	51.7%
FA92	19	10.5%	15.8%	15.8%	26.3%	42.1%	47.4%	52.6%	52.6%	52.6%	52.6%	52.6%	52.6%	52.6%	52.6%
FA93	25	8.0%	16.0%	16.0%	16.0%	24.0%	24.0%	28.0%	28.0%	28.0%	32.0%	32.0%	32.0%	32.0%	32.0%
FA94	25	20.0%	24.0%	28.0%	44.0%	52.0%	52.0%	56.0%	56.0%	56.0%	56.0%	56.0%	56.0%	60.0%	60.0%
FA95	27	3.7%	25.9%	29.6%	29.6%	40.7%	48.1%	55.6%	63.0%	63.0%	63.0%	66.7%	66.7%	66.7%	66.7%
FA96	23	21.7%	30.4%	34.8%	43.5%	47.8%	60.9%	65.2%	73.9%	73.9%	73.9%	73.9%	73.9%	78.3%	78.3%
FA97	25	12.0%	32.0%	40.0%	48.0%	56.0%	56.0%	56.0%	60.0%	60.0%	60.0%	60.0%	60.0%	60.0%	60.0%
FA98	33	15.2%	30.3%	30.3%	36.4%	48.5%	51.5%	57.6%	60.6%	60.6%	60.6%	60.6%	60.6%	60.6%	63.6%
FA99	16	18.8%	43.8%	43.8%	43.8%	56.3%	56.3%	56.3%	56.3%	56.3%	62.5%	62.5%	62.5%	62.5%	62.5%
FA00	16	12.5%	12.5%	12.5%	25.0%	37.5%	37.5%	37.5%	37.5%	37.5%	37.5%	37.5%	37.5%	37.5%	43.8%
FA01	16	31.3%	43.8%	43.8%	50.0%	50.0%	56.3%	56.3%	56.3%	56.3%	56.3%	56.3%	56.3%	56.3%	56.3%
FA02	15	13.3%	33.3%	33.3%	33.3%	46.7%	46.7%	53.3%	53.3%	53.3%	53.3%	53.3%	53.3%	53.3%	53.3%
FA03	18	0.0%	16.7%	22.2%	27.8%	44.4%	44.4%	44.4%	44.4%	44.4%	44.4%	44.4%	44.4%	44.4%	44.4%
FA04	19	26.3%	31.6%	36.8%	63.2%	63.2%	63.2%	68.4%	68.4%	68.4%	68.4%	68.4%	68.4%	68.4%	68.4%
FA05	21	9.5%	33.3%	38.1%	42.9%	42.9%	42.9%	47.6%	47.6%	52.4%	52.4%	52.4%	52.4%	52.4%	52.4%
FA06	24	8.3%	25.0%	29.2%	37.5%	37.5%	37.5%	41.7%	58.3%	58.3%	58.3%	58.3%	58.3%	58.3%	
FA07	16	25.0%	37.5%	43.8%	50.0%	62.5%	75.0%	75.0%	75.0%	75.0%					
FA08	20	15.0%	30.0%	40.0%	45.0%	55.0%	60.0%								
FA09	15	46.7%	46.7%	53.3%											

\* Includes summer terms

# Graduation Rates

## Ethnicity

## Transfers

### Hawaiian/Pac Islander

Percent Graduating:*																
Cohort Term	Size	3rd Fall	Spring	Summer	4th Fall	Spring	Summer	5th Fall	Spring	Summer	6th Fall	Spring	Summer	7th Fall	Spring	
FA99	1	0.0%	0.0%	100.0%	100.0%	100.0%	100.0%	100.0%	100.0%	100.0%	100.0%	100.0%	100.0%	100.0%	100.0%	
FA00	2	0.0%	0.0%	0.0%	0.0%	0.0%	0.0%	0.0%	0.0%	0.0%	0.0%	0.0%	0.0%	0.0%	0.0%	
FA01	2	0.0%	0.0%	0.0%	0.0%	0.0%	0.0%	0.0%	0.0%	0.0%	0.0%	0.0%	0.0%	0.0%	0.0%	
FA02	4	0.0%	0.0%	25.0%	50.0%	50.0%	50.0%	50.0%	50.0%	50.0%	50.0%	50.0%	50.0%	50.0%	50.0%	
FA03	3	0.0%	0.0%	0.0%	33.3%	33.3%	33.3%	33.3%	33.3%	33.3%	33.3%	33.3%	33.3%	33.3%	33.3%	
FA04	3	0.0%	33.3%	33.3%	33.3%	33.3%	33.3%	33.3%	33.3%	33.3%	33.3%	33.3%	33.3%	33.3%	33.3%	
FA06	2	0.0%	50.0%	50.0%	50.0%	50.0%	50.0%	50.0%	50.0%	50.0%	50.0%	50.0%	50.0%			
FA07	5	40.0%	40.0%	40.0%	60.0%	60.0%	60.0%	60.0%	60.0%	60.0%						
FA08	1	0.0%	0.0%	0.0%	0.0%	100.0%	100.0%									
FA09	2	0.0%	50.0%	50.0%												

\* Includes summer terms

# Graduation Rates

## Ethnicity

### Transfers

#### White

Percent Graduating:*															
Cohort Term	Size	3rd Fall	Spring	Summer	4th Fall	Spring	Summer	5th Fall	Spring	Summer	6th Fall	Spring	Summer	7th Fall	Spring
FA91	1,559	15.0%	27.2%	30.9%	39.1%	49.0%	51.3%	54.8%	58.9%	59.8%	61.1%	62.3%	62.5%	63.3%	63.7%
FA92	1,389	14.9%	28.4%	32.0%	41.9%	50.9%	53.0%	56.0%	59.4%	60.0%	61.1%	62.2%	62.6%	62.9%	63.2%
FA93	1,368	16.7%	29.6%	33.0%	41.9%	50.8%	52.8%	57.2%	59.6%	60.1%	60.8%	61.5%	61.9%	62.6%	62.9%
FA94	1,393	14.6%	29.4%	32.7%	41.8%	50.3%	52.7%	56.1%	58.3%	59.4%	60.2%	61.2%	61.5%	61.7%	61.9%
FA95	1,259	19.0%	32.1%	36.2%	44.5%	53.7%	55.8%	59.2%	61.7%	62.8%	63.9%	64.8%	64.9%	65.6%	65.8%
FA96	1,245	16.9%	32.5%	36.4%	45.1%	53.8%	55.6%	58.6%	61.0%	61.9%	63.1%	63.8%	64.2%	64.5%	64.8%
FA97	1,236	18.5%	31.7%	35.7%	46.0%	54.3%	56.9%	59.3%	61.5%	62.2%	63.4%	64.1%	64.4%	65.4%	65.6%
FA98	1,201	20.4%	35.9%	39.2%	48.7%	58.7%	61.4%	64.1%	66.9%	67.4%	67.9%	68.2%	68.4%	68.6%	68.9%
FA99	1,161	20.4%	36.6%	40.9%	49.9%	59.5%	61.2%	63.4%	65.8%	66.2%	67.2%	68.1%	68.2%	68.4%	68.5%
FA00	1,199	22.2%	39.0%	43.2%	50.5%	60.9%	62.2%	64.4%	66.7%	67.4%	68.3%	68.9%	69.2%	69.4%	70.1%
FA01	1,134	20.5%	35.8%	41.0%	49.6%	58.6%	60.3%	62.6%	64.7%	65.2%	66.1%	66.7%	67.1%	67.7%	67.8%
FA02	1,147	18.7%	38.0%	41.8%	50.5%	59.6%	61.4%	64.0%	67.0%	67.7%	68.6%	69.2%	69.4%	69.7%	70.2%
FA03	1,032	23.5%	40.6%	44.3%	53.1%	60.9%	62.4%	65.0%	67.2%	67.3%	67.9%	69.1%	69.4%	69.5%	70.1%
FA04	1,021	20.7%	36.1%	40.1%	50.0%	58.8%	60.4%	62.3%	65.6%	66.3%	67.3%	68.3%	68.4%	69.0%	69.2%
FA05	954	21.1%	38.2%	41.8%	50.9%	60.5%	62.3%	66.2%	68.2%	68.7%	69.5%	69.9%	70.3%	70.9%	71.1%
FA06	887	24.5%	41.0%	45.1%	54.3%	63.6%	66.1%	68.9%	70.6%	71.3%	72.4%	73.1%	73.3%		
FA07	879	21.5%	39.0%	43.1%	51.2%	61.7%	63.4%	66.2%	68.3%	68.4%					
FA08	814	23.4%	42.6%	45.9%	55.4%	63.5%	64.8%								
FA09	918	21.8%	41.0%	45.0%											

\* Includes summer terms

# Graduation Rates

## Ethnicity

## Transfers

### Multi-Racial

Percent Graduating:*															
Cohort Term	Size	3rd Fall	Spring	Summer	4th Fall	Spring	Summer	5th Fall	Spring	Summer	6th Fall	Spring	Summer	7th Fall	Spring
FA91	8	25.0%	37.5%	37.5%	37.5%	50.0%	50.0%	50.0%	50.0%	50.0%	50.0%	50.0%	50.0%	50.0%	50.0%
FA92	9	0.0%	11.1%	22.2%	44.4%	55.6%	55.6%	55.6%	66.7%	66.7%	66.7%	66.7%	66.7%	66.7%	66.7%
FA93	15	13.3%	26.7%	26.7%	46.7%	46.7%	53.3%	53.3%	53.3%	60.0%	60.0%	60.0%	60.0%	60.0%	60.0%
FA94	27	7.4%	7.4%	7.4%	14.8%	33.3%	40.7%	40.7%	40.7%	44.4%	48.1%	48.1%	48.1%	48.1%	48.1%
FA95	24	20.8%	29.2%	33.3%	41.7%	45.8%	45.8%	50.0%	50.0%	50.0%	50.0%	50.0%	50.0%	50.0%	50.0%
FA96	13	7.7%	15.4%	15.4%	30.8%	53.8%	61.5%	69.2%	69.2%	69.2%	69.2%	69.2%	69.2%	69.2%	69.2%
FA97	24	16.7%	25.0%	29.2%	41.7%	50.0%	50.0%	58.3%	58.3%	58.3%	58.3%	58.3%	58.3%	58.3%	58.3%
FA98	26	15.4%	23.1%	23.1%	30.8%	50.0%	57.7%	61.5%	65.4%	65.4%	65.4%	65.4%	65.4%	65.4%	65.4%
FA99	25	12.0%	40.0%	40.0%	44.0%	52.0%	52.0%	56.0%	64.0%	64.0%	64.0%	64.0%	68.0%	68.0%	68.0%
FA00	29	10.3%	31.0%	34.5%	41.4%	51.7%	51.7%	58.6%	62.1%	62.1%	62.1%	62.1%	62.1%	62.1%	62.1%
FA01	31	25.8%	41.9%	41.9%	45.2%	54.8%	58.1%	58.1%	61.3%	61.3%	64.5%	64.5%	64.5%	64.5%	64.5%
FA02	25	28.0%	36.0%	48.0%	56.0%	68.0%	68.0%	68.0%	68.0%	68.0%	68.0%	68.0%	68.0%	68.0%	68.0%
FA03	26	11.5%	34.6%	38.5%	42.3%	53.8%	53.8%	53.8%	57.7%	57.7%	61.5%	61.5%	61.5%	61.5%	61.5%
FA04	22	22.7%	40.9%	40.9%	45.5%	50.0%	54.5%	59.1%	59.1%	59.1%	59.1%	59.1%	59.1%	59.1%	59.1%
FA05	29	13.8%	31.0%	34.5%	44.8%	44.8%	44.8%	51.7%	51.7%	55.2%	55.2%	55.2%	55.2%	55.2%	55.2%
FA06	29	37.9%	51.7%	55.2%	55.2%	62.1%	72.4%	79.3%	79.3%	79.3%	79.3%	82.8%	82.8%		
FA07	29	17.2%	34.5%	37.9%	51.7%	62.1%	62.1%	62.1%	72.4%	75.9%					
FA08	18	11.1%	44.4%	50.0%	55.6%	61.1%	61.1%								
FA09	20	25.0%	45.0%	45.0%											

\* Includes summer terms

# Graduation Rates

## Ethnicity

## Transfers

### International

		Percent Graduating:*													
Cohort Term	Size	3rd Fall	Spring	Summer	4th Fall	Spring	Summer	5th Fall	Spring	Summer	6th Fall	Spring	Summer	7th Fall	Spring
FA98	18	16.7%	44.4%	44.4%	50.0%	55.6%	55.6%	61.1%	61.1%	61.1%	61.1%	61.1%	61.1%	61.1%	61.1%
FA99	11	27.3%	45.5%	45.5%	63.6%	72.7%	72.7%	81.8%	81.8%	81.8%	81.8%	81.8%	81.8%	81.8%	81.8%
FA00	21	33.3%	38.1%	42.9%	47.6%	52.4%	57.1%	57.1%	57.1%	57.1%	57.1%	57.1%	57.1%	57.1%	57.1%
FA01	19	42.1%	47.4%	47.4%	57.9%	63.2%	63.2%	63.2%	63.2%	63.2%	63.2%	68.4%	68.4%	68.4%	68.4%
FA02	10	40.0%	40.0%	40.0%	40.0%	40.0%	40.0%	40.0%	40.0%	40.0%	40.0%	40.0%	40.0%	40.0%	40.0%
FA03	16	31.3%	43.8%	43.8%	43.8%	50.0%	68.8%	68.8%	68.8%	68.8%	68.8%	68.8%	68.8%	68.8%	68.8%
FA04	7	42.9%	57.1%	71.4%	71.4%	85.7%	85.7%	85.7%	85.7%	85.7%	85.7%	85.7%	85.7%	85.7%	85.7%
FA05	23	43.5%	60.9%	60.9%	60.9%	65.2%	69.6%	69.6%	69.6%	69.6%	69.6%	69.6%	69.6%	69.6%	69.6%
FA06	12	33.3%	50.0%	50.0%	58.3%	58.3%	58.3%	66.7%	75.0%	83.3%	83.3%	83.3%	83.3%		
FA07	11	9.1%	18.2%	36.4%	36.4%	36.4%	36.4%	36.4%	45.5%	45.5%					
FA08	28	3.6%	14.3%	14.3%	25.0%	32.1%	32.1%								
FA09	16	6.3%	18.8%	25.0%											

\* Includes summer terms



# Gender

# Semester Persistence New Freshman

## Male

Percent Persisting:*															
Cohort Term	Size	1st Fall	Spring	2nd Fall	Spring	3rd Fall	Spring	4th Fall	Spring	5th Fall	Spring	6th Fall	Spring	7th Fall	Spring
FA93	1,002	100.0%	96.2%	81.5%	74.6%	68.4%	67.1%	65.6%	65.4%	65.0%	63.4%	62.1%	62.2%	62.7%	62.7%
FA94	985	100.0%	96.3%	84.4%	77.0%	70.1%	68.5%	67.5%	67.0%	66.2%	66.1%	64.6%	63.7%	63.6%	63.9%
FA95	1,185	100.0%	95.0%	81.7%	73.9%	69.8%	67.8%	65.2%	64.8%	64.1%	63.9%	61.7%	61.8%	61.4%	61.4%
FA96	1,181	100.0%	95.2%	81.7%	75.7%	71.4%	69.6%	69.0%	68.4%	67.0%	66.5%	65.2%	64.5%	65.2%	65.5%
FA97	1,174	100.0%	95.1%	83.2%	76.6%	72.4%	69.8%	68.2%	67.3%	66.6%	65.5%	64.6%	64.3%	63.9%	64.1%
FA98	1,246	100.0%	95.6%	82.2%	75.2%	69.9%	68.6%	66.9%	66.6%	65.2%	65.5%	65.1%	65.6%	65.7%	65.7%
FA99	1,373	100.0%	95.1%	83.1%	76.4%	71.2%	69.9%	68.9%	68.1%	66.9%	66.3%	65.4%	65.1%	65.2%	65.3%
FA00	1,365	100.0%	94.9%	82.8%	76.2%	71.8%	70.4%	70.1%	69.3%	68.7%	68.4%	68.8%	68.1%	67.9%	67.9%
FA01	1,604	100.0%	95.9%	84.5%	78.8%	73.4%	71.2%	69.7%	69.5%	67.9%	67.3%	66.3%	65.8%	65.7%	65.9%
FA02	1,640	100.0%	94.6%	83.8%	78.0%	71.0%	69.1%	68.1%	67.8%	66.6%	65.4%	65.4%	65.2%	64.9%	65.3%
FA03	1,705	100.0%	95.8%	84.8%	78.6%	72.7%	70.1%	69.4%	68.3%	67.5%	66.9%	66.9%	66.5%	66.8%	67.0%
FA04	1,800	100.0%	95.5%	83.5%	77.7%	73.0%	71.0%	70.3%	69.2%	67.9%	67.5%	66.9%	66.5%	66.8%	66.6%
FA05	1,612	100.0%	95.3%	82.9%	77.3%	71.8%	70.8%	69.2%	68.4%	66.2%	65.8%	65.5%	65.1%	65.5%	65.5%
FA06	1,698	100.0%	94.3%	81.9%	73.8%	68.1%	66.0%	65.4%	64.4%	63.0%	62.3%	61.4%	61.7%	61.5%	
FA07	1,940	100.0%	94.6%	83.2%	76.9%	73.4%	72.5%	71.1%	69.7%	67.9%	67.5%	66.5%			
FA08	1,914	100.0%	96.2%	85.2%	80.0%	75.4%	73.7%	72.1%	70.1%	67.7%					
FA09	1,873	100.0%	95.7%	84.7%	78.9%	74.0%	72.3%	71.5%							
FA10	1,925	100.0%	95.8%	84.3%	79.0%	74.4%									
FA11	1,963	100.0%	94.6%	85.1%											

## Female

Percent Persisting:*															
Cohort Term	Size	1st Fall	Spring	2nd Fall	Spring	3rd Fall	Spring	4th Fall	Spring	5th Fall	Spring	6th Fall	Spring	7th Fall	Spring
FA93	1,154	100.0%	95.3%	82.5%	76.3%	70.6%	68.3%	66.0%	65.6%	64.3%	64.2%	64.2%	63.9%	64.1%	64.4%
FA94	1,267	100.0%	95.2%	84.4%	78.9%	73.0%	70.4%	69.0%	68.4%	67.2%	66.2%	66.6%	66.6%	66.8%	67.2%
FA95	1,345	100.0%	94.9%	85.1%	80.1%	74.1%	72.6%	71.7%	70.1%	68.8%	68.8%	67.9%	67.8%	68.2%	68.1%
FA96	1,506	100.0%	94.9%	83.7%	79.4%	72.7%	71.0%	69.1%	69.2%	67.6%	67.4%	66.8%	66.4%	66.9%	67.0%
FA97	1,425	100.0%	93.7%	82.2%	77.3%	72.0%	70.2%	67.9%	67.2%	65.9%	66.2%	66.0%	66.2%	66.1%	66.2%
FA98	1,759	100.0%	95.1%	83.6%	78.7%	73.6%	72.1%	71.0%	70.3%	69.2%	69.0%	68.4%	68.4%	68.2%	68.0%
FA99	1,694	100.0%	95.2%	84.2%	79.4%	73.0%	70.6%	69.6%	69.1%	67.6%	66.6%	66.5%	66.2%	66.7%	66.8%
FA00	1,843	100.0%	94.5%	82.7%	78.3%	72.3%	70.8%	68.7%	68.3%	67.6%	67.2%	66.8%	66.5%	66.7%	66.6%
FA01	2,027	100.0%	94.9%	83.1%	79.6%	73.1%	71.5%	70.9%	70.2%	69.0%	68.4%	68.7%	68.8%	68.6%	68.7%
FA02	2,095	100.0%	94.0%	82.8%	79.1%	72.2%	71.0%	70.2%	69.4%	68.2%	67.7%	66.9%	66.8%	67.0%	67.2%
FA03	2,019	100.0%	94.6%	83.7%	79.6%	73.8%	71.2%	69.9%	69.2%	68.1%	67.3%	67.2%	67.3%	67.7%	67.9%
FA04	2,196	100.0%	95.4%	84.6%	79.8%	74.2%	72.1%	70.5%	69.9%	68.7%	68.7%	67.9%	67.9%	68.2%	68.1%
FA05	2,195	100.0%	94.2%	83.3%	77.7%	72.8%	71.4%	69.7%	69.2%	68.1%	68.2%	68.5%	68.2%	68.1%	67.9%
FA06	2,273	100.0%	95.2%	82.9%	78.4%	73.6%	72.3%	71.3%	70.3%	69.2%	68.9%	68.6%	68.5%	68.5%	
FA07	2,348	100.0%	94.0%	82.5%	77.5%	72.6%	71.0%	70.2%	70.0%	68.5%	68.2%	67.4%			
FA08	2,394	100.0%	94.1%	82.4%	78.9%	75.3%	73.8%	72.8%	71.8%	70.0%					
FA09	2,330	100.0%	93.8%	84.6%	81.2%	76.6%	74.8%	73.5%							
FA10	2,444	100.0%	94.6%	82.9%	78.9%	74.8%									
FA11	2,456	100.0%	95.5%	84.4%											

\* Excludes summer terms

## Graduation Rates New Freshman

### Male

Percent Graduating:*															
Cohort Term	Size	4th Fall	Spring	Summer	5th Fall	Spring	Summer	6th Fall	Spring	Summer	7th Fall	Spring	Summer	8th Fall	Spring
FA91	1,005	0.8%	14.4%	17.4%	30.1%	43.8%	45.6%	49.7%	52.7%	53.4%	54.4%	55.4%	55.6%	56.3%	56.7%
FA92	1,050	1.1%	15.8%	19.6%	33.3%	48.8%	51.2%	54.6%	57.9%	58.4%	59.6%	60.6%	60.9%	61.5%	61.7%
FA93	1,002	1.7%	17.2%	21.5%	35.9%	48.7%	50.6%	54.7%	57.9%	58.4%	59.5%	60.5%	60.6%	61.2%	61.5%
FA94	985	1.4%	20.3%	23.6%	38.9%	53.2%	55.1%	57.8%	59.9%	61.0%	61.7%	62.2%	62.5%	62.9%	63.3%
FA95	1,185	1.3%	21.1%	24.3%	36.9%	50.5%	52.4%	55.4%	57.8%	58.6%	59.4%	59.9%	60.0%	60.4%	61.1%
FA96	1,181	1.7%	21.6%	26.5%	41.1%	54.5%	56.9%	59.2%	61.4%	62.0%	62.8%	63.7%	63.7%	64.0%	64.3%
FA97	1,174	3.0%	22.2%	26.2%	39.5%	52.9%	54.9%	56.9%	59.6%	60.6%	61.4%	62.2%	62.4%	62.9%	63.2%
FA98	1,246	1.5%	21.2%	24.4%	38.9%	53.0%	55.6%	59.1%	61.4%	61.6%	62.5%	63.2%	63.3%	63.7%	64.4%
FA99	1,373	2.8%	24.6%	27.5%	40.0%	53.6%	55.7%	58.3%	61.5%	62.1%	63.1%	64.3%	64.4%	64.7%	65.3%
FA00	1,365	2.3%	23.8%	27.1%	42.0%	55.0%	57.6%	60.7%	63.7%	64.3%	65.3%	66.3%	66.8%	67.0%	67.5%
FA01	1,604	2.8%	23.6%	26.6%	39.6%	54.6%	56.0%	58.9%	62.1%	62.6%	63.6%	64.6%	64.7%	65.1%	65.4%
FA02	1,640	2.4%	22.2%	26.8%	39.8%	51.5%	53.3%	57.4%	60.3%	61.4%	62.3%	63.2%	63.4%	64.0%	64.7%
FA03	1,705	2.9%	24.8%	28.9%	42.5%	54.2%	56.4%	59.5%	62.2%	63.1%	64.0%	64.8%	65.1%	65.7%	66.0%
FA04	1,800	2.4%	26.1%	29.0%	42.2%	54.1%	56.3%	59.0%	62.3%	62.7%	63.6%	64.6%	64.8%	65.2%	65.7%
FA05	1,612	2.5%	22.1%	26.1%	40.4%	52.8%	54.9%	58.5%	61.6%	61.9%	62.6%	64.0%	64.1%		
FA06	1,698	2.9%	23.8%	26.8%	38.2%	50.7%	52.8%	55.9%	58.3%	58.6%					
FA07	1,940	2.5%	24.8%	29.4%	41.1%	54.4%	56.3%								
FA08	1,914	2.7%	26.2%	29.8%											

### Female

Percent Graduating:*															
Cohort Term	Size	4th Fall	Spring	Summer	5th Fall	Spring	Summer	6th Fall	Spring	Summer	7th Fall	Spring	Summer	8th Fall	Spring
FA91	1,138	3.6%	25.8%	30.8%	44.1%	56.1%	58.1%	61.7%	63.6%	63.8%	64.5%	65.2%	65.2%	65.3%	65.5%
FA92	1,144	2.9%	27.8%	32.5%	47.3%	57.5%	59.3%	62.1%	63.5%	64.0%	64.9%	65.8%	66.3%	66.8%	67.0%
FA93	1,154	3.3%	30.3%	35.1%	46.8%	57.1%	58.3%	60.8%	62.1%	62.7%	63.2%	63.4%	63.9%	64.0%	64.1%
FA94	1,267	4.1%	30.1%	34.7%	48.7%	58.7%	60.4%	62.5%	64.4%	64.8%	65.7%	65.9%	66.1%	66.4%	66.9%
FA95	1,345	4.2%	32.9%	38.9%	52.3%	61.2%	62.8%	64.4%	66.4%	66.9%	67.0%	67.5%	67.6%	67.8%	67.9%
FA96	1,506	3.5%	30.6%	36.1%	50.6%	60.4%	61.9%	63.5%	64.6%	65.2%	65.6%	66.0%	66.2%	66.6%	66.8%
FA97	1,425	5.9%	34.5%	39.4%	50.4%	60.1%	61.7%	63.2%	64.5%	64.8%	65.1%	65.3%	65.5%	66.0%	66.2%
FA98	1,759	6.9%	36.0%	41.5%	51.9%	60.2%	62.0%	64.6%	66.3%	66.7%	67.1%	67.6%	67.9%	68.0%	68.1%
FA99	1,694	5.4%	35.2%	40.8%	52.1%	59.8%	61.1%	63.0%	64.8%	65.1%	65.6%	66.1%	66.2%	66.3%	66.5%
FA00	1,843	5.9%	36.1%	40.7%	52.2%	61.2%	62.8%	63.9%	64.9%	65.4%	65.8%	66.1%	66.2%	66.3%	66.4%
FA01	2,027	5.4%	37.7%	43.0%	54.8%	62.6%	63.9%	65.6%	67.0%	67.4%	67.7%	68.0%	68.2%	68.4%	68.4%
FA02	2,095	5.8%	37.7%	42.9%	53.7%	61.3%	62.5%	64.4%	65.5%	65.7%	66.4%	66.7%	66.8%	67.1%	67.1%
FA03	2,019	6.0%	36.4%	42.1%	53.4%	62.1%	63.2%	64.8%	65.9%	66.3%	66.7%	67.1%	67.2%	67.4%	67.5%
FA04	2,196	7.2%	38.9%	43.9%	54.8%	62.3%	63.2%	64.8%	65.8%	66.2%	67.0%	67.5%	67.5%	67.7%	67.9%
FA05	2,195	6.8%	38.4%	43.3%	54.7%	62.1%	63.2%	65.3%	66.5%	66.6%	66.9%	67.2%	67.4%		
FA06	2,273	5.4%	40.3%	46.2%	56.3%	63.3%	64.8%	66.6%	67.4%	67.6%					
FA07	2,348	5.1%	39.9%	44.5%	56.1%	62.9%	63.9%								
FA08	2,394	5.8%	41.5%	46.8%											

\* Includes summer terms

## Semester Persistence Transfers

### Male

Percent Persisting:*															
Cohort Term	Size	1st Fall	Spring	2nd Fall	Spring	3rd Fall	Spring	4th Fall	Spring	5th Fall	Spring	6th Fall	Spring	7th Fall	Spring
FA93	808	100.0%	90.8%	78.8%	69.1%	66.5%	64.0%	62.3%	61.6%	62.1%	61.6%	61.6%	61.8%	62.0%	61.9%
FA94	893	100.0%	92.2%	79.3%	69.1%	63.9%	62.7%	60.7%	59.5%	58.0%	58.0%	58.9%	58.1%	58.6%	58.6%
FA95	778	100.0%	94.5%	81.7%	73.9%	71.4%	69.8%	66.0%	65.1%	64.6%	64.9%	65.5%	65.6%	65.6%	65.7%
FA96	789	100.0%	94.7%	82.8%	73.4%	68.7%	68.1%	66.3%	64.2%	63.9%	64.3%	64.5%	64.8%	64.9%	64.9%
FA97	823	100.0%	92.3%	81.9%	74.0%	70.6%	67.4%	65.0%	63.5%	63.0%	62.9%	64.2%	63.7%	64.3%	64.4%
FA98	736	100.0%	94.4%	82.1%	72.4%	69.6%	69.7%	66.7%	67.4%	66.4%	66.2%	66.3%	67.0%	67.8%	68.2%
FA99	681	100.0%	93.5%	81.2%	72.1%	68.1%	67.2%	65.7%	64.6%	65.3%	65.7%	64.9%	65.0%	65.1%	65.4%
FA00	744	100.0%	93.8%	81.9%	75.4%	71.5%	69.1%	68.0%	66.9%	66.5%	66.9%	66.8%	66.8%	66.9%	67.2%
FA01	694	100.0%	92.7%	81.0%	75.2%	73.3%	71.8%	70.9%	69.7%	69.6%	70.0%	69.0%	68.9%	69.9%	69.9%
FA02	733	100.0%	94.3%	83.5%	77.4%	74.1%	71.6%	71.1%	69.8%	69.6%	68.3%	68.1%	68.2%	69.2%	69.0%
FA03	724	100.0%	93.2%	83.8%	77.9%	74.0%	72.2%	71.1%	70.5%	70.7%	70.1%	69.8%	70.1%	70.8%	70.8%
FA04	664	100.0%	94.3%	82.1%	75.0%	72.7%	70.3%	68.6%	67.1%	66.5%	66.8%	66.8%	67.3%	67.3%	66.7%
FA05	606	100.0%	94.7%	87.1%	80.7%	76.1%	74.3%	72.9%	71.7%	71.7%	70.9%	69.8%	69.6%	70.6%	70.9%
FA06	566	100.0%	93.8%	84.6%	76.5%	75.1%	74.2%	71.9%	71.9%	70.3%	70.7%	71.0%	71.4%	70.7%	
FA07	623	100.0%	93.9%	84.8%	79.0%	75.8%	74.5%	73.8%	72.9%	71.5%	71.1%	70.7%			
FA08	563	100.0%	95.2%	82.8%	77.8%	73.7%	71.5%	71.4%	70.8%	69.3%					
FA09	592	100.0%	95.8%	86.0%	79.1%	74.7%	74.7%	71.8%							
FA10	696	100.0%	95.8%	87.5%	81.9%	79.9%									
FA11	718	100.0%	95.4%	85.8%											

### Female

Percent Persisting:*															
Cohort Term	Size	1st Fall	Spring	2nd Fall	Spring	3rd Fall	Spring	4th Fall	Spring	5th Fall	Spring	6th Fall	Spring	7th Fall	Spring
FA93	768	100.0%	91.0%	76.2%	69.4%	65.9%	63.5%	62.1%	62.5%	62.0%	62.1%	62.4%	62.8%	63.0%	62.9%
FA94	743	100.0%	91.8%	81.3%	73.4%	69.0%	67.6%	65.3%	64.9%	63.5%	64.3%	65.1%	65.1%	65.1%	64.7%
FA95	691	100.0%	92.9%	80.3%	74.0%	70.6%	69.2%	67.0%	67.1%	66.1%	66.3%	66.3%	67.0%	67.4%	68.3%
FA96	671	100.0%	92.8%	79.6%	73.7%	70.3%	70.0%	66.4%	66.3%	66.1%	66.6%	67.0%	66.9%	66.9%	66.6%
FA97	659	100.0%	91.7%	79.8%	74.0%	69.3%	68.5%	67.3%	67.0%	66.6%	66.4%	66.9%	66.7%	67.0%	66.9%
FA98	692	100.0%	91.3%	79.6%	74.4%	71.4%	69.7%	68.8%	70.1%	69.5%	68.8%	68.9%	69.1%	68.9%	69.1%
FA99	692	100.0%	91.9%	79.6%	76.6%	74.1%	72.5%	71.7%	71.1%	69.9%	69.8%	70.5%	70.7%	70.8%	70.7%
FA00	661	100.0%	94.6%	83.1%	76.7%	75.2%	74.1%	72.0%	71.6%	70.0%	71.0%	71.3%	71.1%	71.1%	71.7%
FA01	673	100.0%	90.8%	76.5%	71.2%	69.2%	68.3%	67.1%	66.9%	66.1%	65.8%	65.5%	66.0%	66.3%	66.6%
FA02	690	100.0%	90.7%	80.1%	73.9%	70.6%	70.0%	67.9%	67.8%	66.6%	66.6%	66.6%	66.5%	66.8%	66.8%
FA03	594	100.0%	93.3%	81.0%	75.6%	70.0%	69.7%	69.7%	68.3%	67.5%	67.5%	66.9%	67.1%	66.9%	67.5%
FA04	575	100.0%	95.3%	83.0%	78.4%	74.6%	73.2%	70.6%	69.2%	69.7%	70.3%	70.8%	71.0%	71.3%	71.0%
FA05	602	100.0%	92.7%	79.4%	75.7%	72.1%	69.6%	69.3%	68.1%	67.4%	68.1%	67.8%	67.6%	68.1%	68.1%
FA06	551	100.0%	94.4%	84.2%	80.0%	77.1%	75.9%	74.2%	72.8%	72.1%	73.0%	73.1%	73.9%	73.9%	
FA07	546	100.0%	92.5%	81.7%	76.4%	74.2%	73.4%	71.2%	70.8%	70.6%	70.8%	70.5%			
FA08	494	100.0%	94.5%	84.0%	78.3%	76.7%	74.9%	74.9%	73.7%	72.3%					
FA09	543	100.0%	94.8%	86.6%	83.6%	80.7%	79.6%	77.9%							
FA10	520	100.0%	93.5%	83.8%	80.0%	75.6%									
FA11	637	100.0%	94.2%	83.8%											

\* Excludes summer terms

## Graduation Rates Transfers

### Male

Percent Graduating:*															
Cohort Term	Size	3rd Fall	Spring	Summer	4th Fall	Spring	Summer	5th Fall	Spring	Summer	6th Fall	Spring	Summer	7th Fall	Spring
FA91	1,006	12.3%	23.0%	26.7%	34.6%	45.8%	48.0%	51.4%	56.0%	56.9%	59.1%	60.8%	61.2%	61.8%	62.2%
FA92	847	12.9%	24.0%	27.2%	36.8%	45.8%	48.9%	52.0%	56.0%	56.6%	57.9%	59.2%	59.5%	59.8%	60.2%
FA93	808	13.4%	25.7%	29.8%	37.9%	47.3%	49.8%	54.5%	56.8%	57.3%	58.2%	59.0%	59.7%	60.5%	61.0%
FA94	893	11.6%	24.5%	27.7%	35.8%	45.0%	47.9%	51.8%	53.5%	54.7%	55.5%	56.6%	57.0%	57.5%	57.6%
FA95	778	17.1%	29.5%	33.8%	41.9%	51.5%	53.9%	58.2%	60.8%	62.2%	63.1%	64.0%	64.2%	64.7%	64.8%
FA96	789	15.2%	29.5%	33.9%	42.6%	51.0%	52.7%	57.4%	60.1%	60.6%	61.9%	62.5%	62.9%	63.4%	64.0%
FA97	823	14.7%	26.8%	30.3%	41.6%	50.9%	53.5%	56.2%	58.7%	59.6%	61.0%	61.9%	62.2%	63.1%	63.5%
FA98	736	17.4%	31.4%	33.7%	43.3%	54.2%	56.4%	60.1%	63.7%	64.3%	64.9%	65.4%	65.6%	66.0%	66.7%
FA99	681	16.3%	31.6%	35.6%	45.0%	54.6%	56.2%	58.5%	61.6%	61.9%	63.4%	64.0%	64.3%	64.6%	65.0%
FA00	744	18.7%	32.4%	35.8%	42.7%	53.6%	55.3%	58.5%	61.8%	62.4%	63.8%	64.5%	64.7%	65.0%	65.9%
FA01	694	20.0%	34.1%	38.2%	47.1%	56.8%	59.1%	62.8%	65.4%	65.9%	66.9%	67.4%	68.2%	68.7%	68.9%
FA02	733	16.6%	33.2%	36.4%	47.2%	56.9%	59.2%	62.1%	65.2%	65.9%	66.7%	67.5%	67.8%	68.3%	68.6%
FA03	724	22.4%	37.1%	40.4%	49.4%	58.2%	60.4%	62.7%	65.4%	65.8%	66.8%	68.0%	68.3%	68.6%	69.0%
FA04	664	15.5%	27.8%	30.6%	41.5%	51.0%	53.1%	56.3%	61.1%	62.3%	64.0%	65.5%	65.6%	66.4%	66.5%
FA05	606	20.1%	35.3%	38.8%	48.0%	57.2%	58.8%	63.5%	65.5%	66.6%	67.6%	68.3%	69.1%	69.8%	70.1%
FA06	566	17.3%	33.7%	37.8%	47.5%	58.0%	61.0%	64.3%	66.8%	67.8%	69.4%	70.0%	70.0%		
FA07	623	18.6%	34.2%	37.1%	46.5%	58.3%	60.8%	64.1%	67.2%	67.4%					
FA08	563	18.5%	36.7%	39.6%	49.8%	57.9%	60.1%								
FA09	592	18.2%	34.8%	38.3%											

### Female

Percent Graduating:*															
Cohort Term	Size	3rd Fall	Spring	Summer	4th Fall	Spring	Summer	5th Fall	Spring	Summer	6th Fall	Spring	Summer	7th Fall	Spring
FA91	744	18.7%	32.6%	35.9%	43.7%	51.5%	54.1%	57.6%	60.3%	61.5%	62.0%	62.7%	62.9%	63.7%	64.1%
FA92	716	16.2%	31.4%	35.3%	45.1%	54.1%	54.9%	57.7%	59.9%	60.8%	61.6%	62.3%	62.7%	62.9%	63.2%
FA93	768	18.5%	31.5%	34.5%	43.5%	51.6%	53.3%	56.9%	59.4%	60.0%	60.7%	61.3%	61.5%	61.7%	61.8%
FA94	743	17.5%	33.1%	36.9%	46.8%	54.4%	56.3%	58.4%	61.1%	62.0%	62.9%	63.4%	63.5%	63.7%	63.8%
FA95	691	20.4%	35.2%	38.8%	47.8%	56.4%	58.3%	60.8%	63.2%	64.0%	65.0%	66.1%	66.3%	67.0%	67.3%
FA96	671	18.7%	36.3%	39.3%	48.4%	56.6%	58.7%	60.7%	62.8%	64.0%	65.4%	66.0%	66.3%	66.6%	66.6%
FA97	659	23.3%	37.1%	41.6%	50.6%	57.6%	59.7%	62.0%	63.8%	64.4%	65.2%	65.3%	65.5%	66.3%	66.3%
FA98	692	23.6%	39.3%	43.2%	51.9%	61.1%	64.5%	66.2%	67.6%	67.9%	68.2%	68.5%	68.5%	68.5%	68.6%
FA99	692	23.4%	40.9%	45.1%	53.0%	62.3%	63.7%	65.9%	67.6%	68.1%	68.6%	69.9%	69.9%	70.1%	70.1%
FA00	661	25.3%	43.9%	48.7%	56.6%	65.8%	66.7%	68.1%	69.1%	69.6%	69.7%	70.3%	70.7%	70.7%	71.4%
FA01	673	22.4%	38.5%	44.4%	52.3%	59.6%	60.9%	61.9%	63.1%	63.4%	64.5%	64.9%	64.9%	65.5%	65.5%
FA02	690	21.6%	40.3%	45.0%	50.5%	58.3%	59.4%	61.0%	63.3%	63.7%	64.9%	65.2%	65.5%	65.6%	66.3%
FA03	594	24.1%	42.6%	46.6%	54.7%	60.5%	61.7%	64.2%	65.6%	65.8%	66.1%	66.8%	66.9%	66.9%	67.5%
FA04	575	24.7%	42.3%	46.8%	56.5%	64.7%	65.6%	67.0%	68.9%	68.9%	68.9%	69.4%	69.4%	69.9%	70.1%
FA05	602	21.1%	38.5%	42.9%	51.7%	59.6%	61.0%	64.0%	65.3%	65.4%	66.3%	66.4%	66.6%	66.9%	67.1%
FA06	551	30.7%	46.8%	50.1%	58.1%	65.3%	67.2%	69.3%	70.8%	71.1%	71.7%	72.8%	73.3%		
FA07	546	23.3%	41.7%	46.4%	53.9%	62.2%	63.3%	65.5%	67.2%	67.5%					
FA08	494	25.9%	44.9%	48.8%	57.3%	65.6%	66.8%								
FA09	543	26.9%	47.5%	52.1%											

\* Includes summer terms

# Persistence and Graduation Gender New Freshman

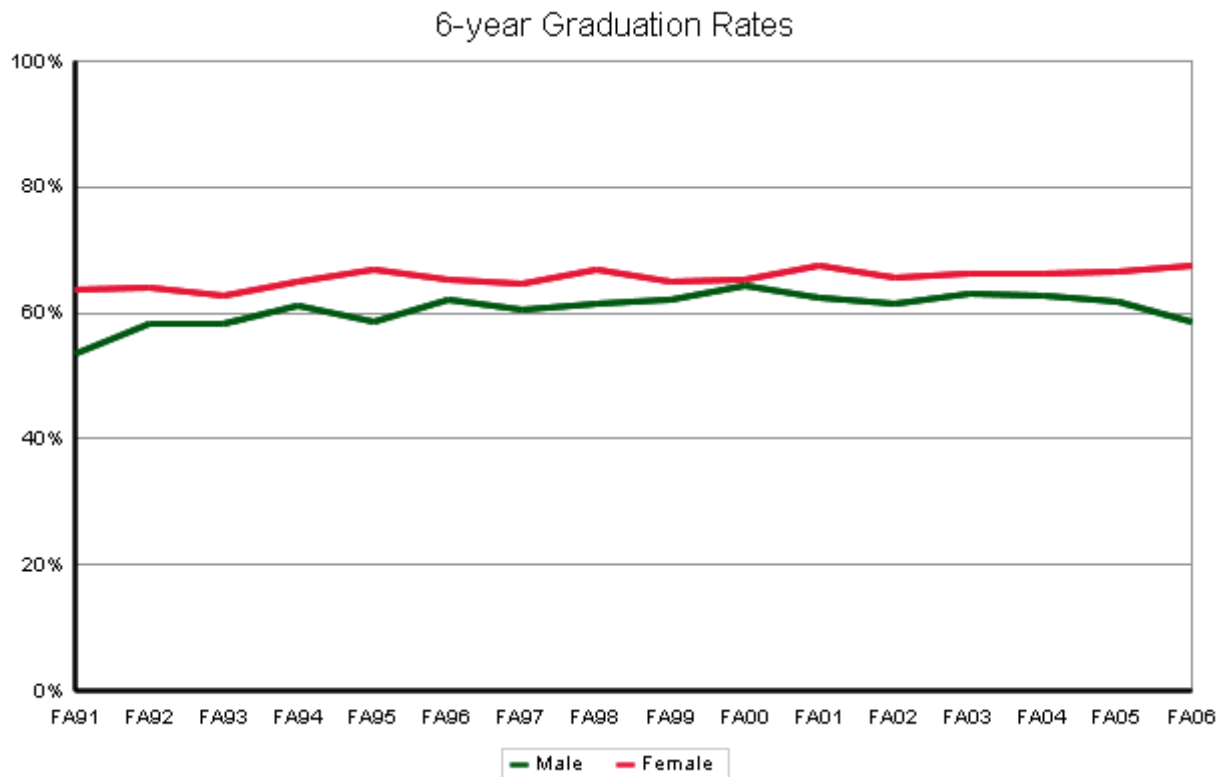
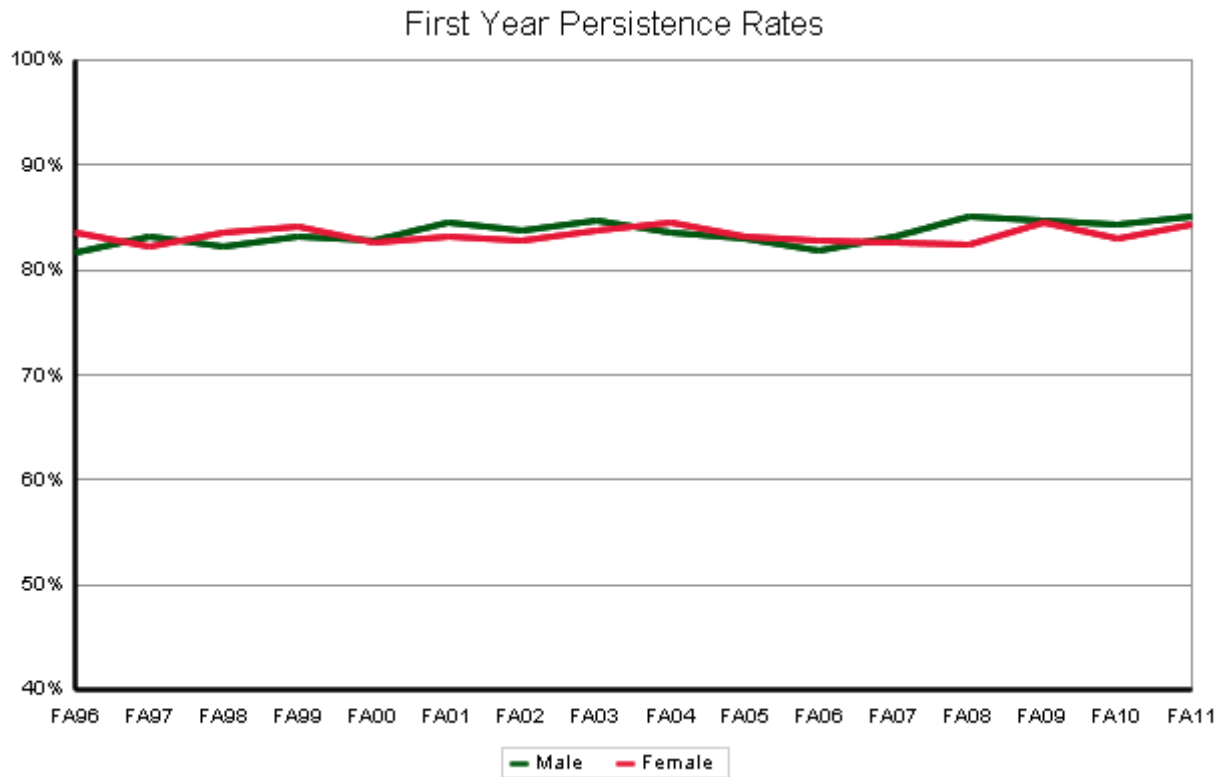

# Persistence and Graduation Male New Freshman

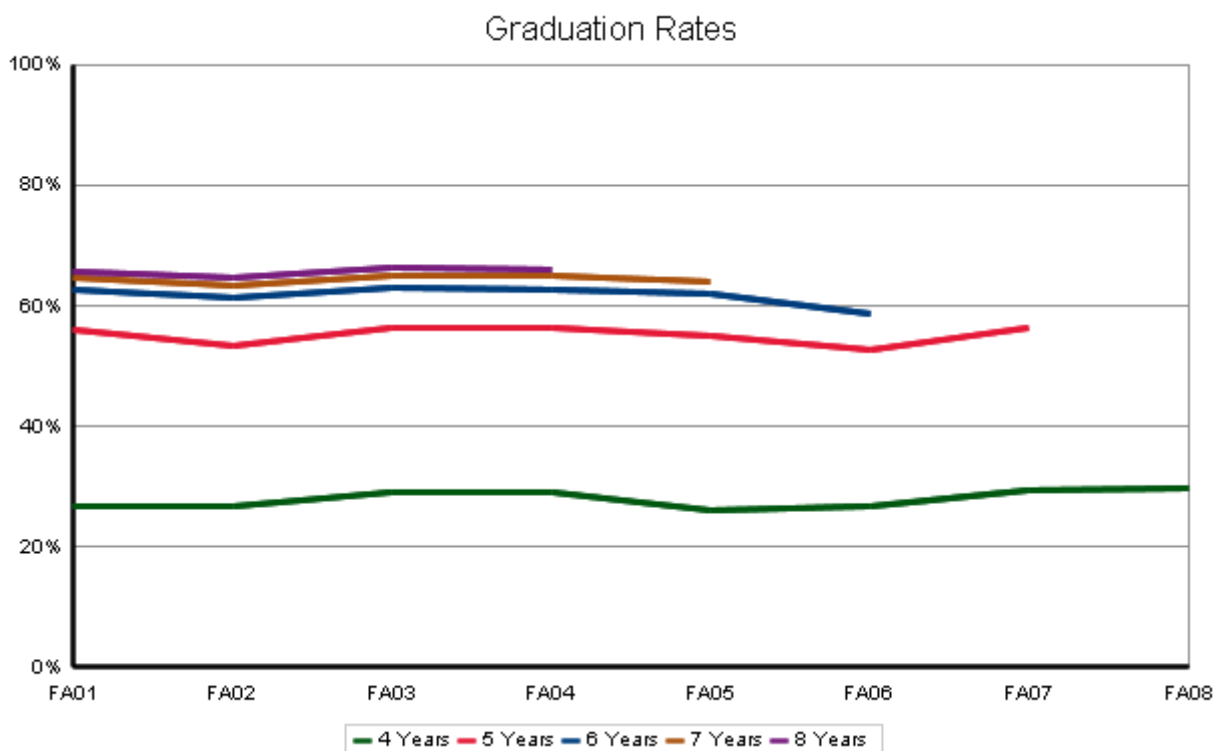
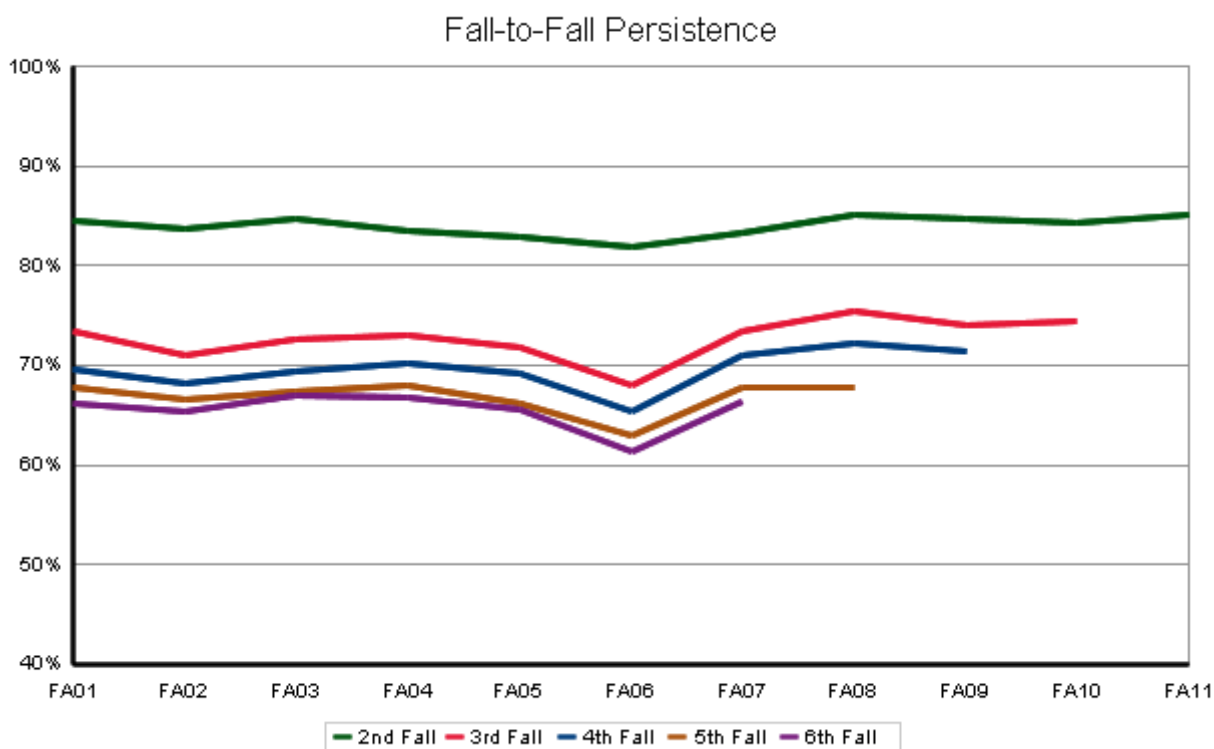

# Persistence and Graduation Female New Freshman

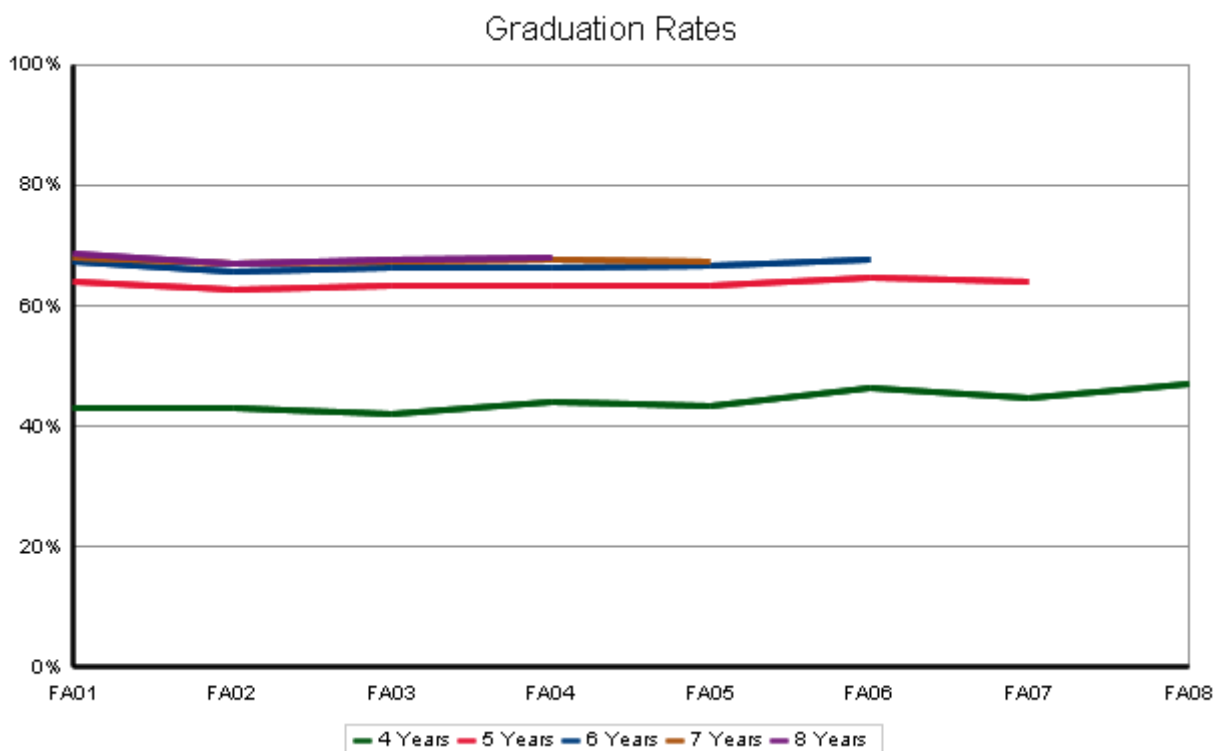
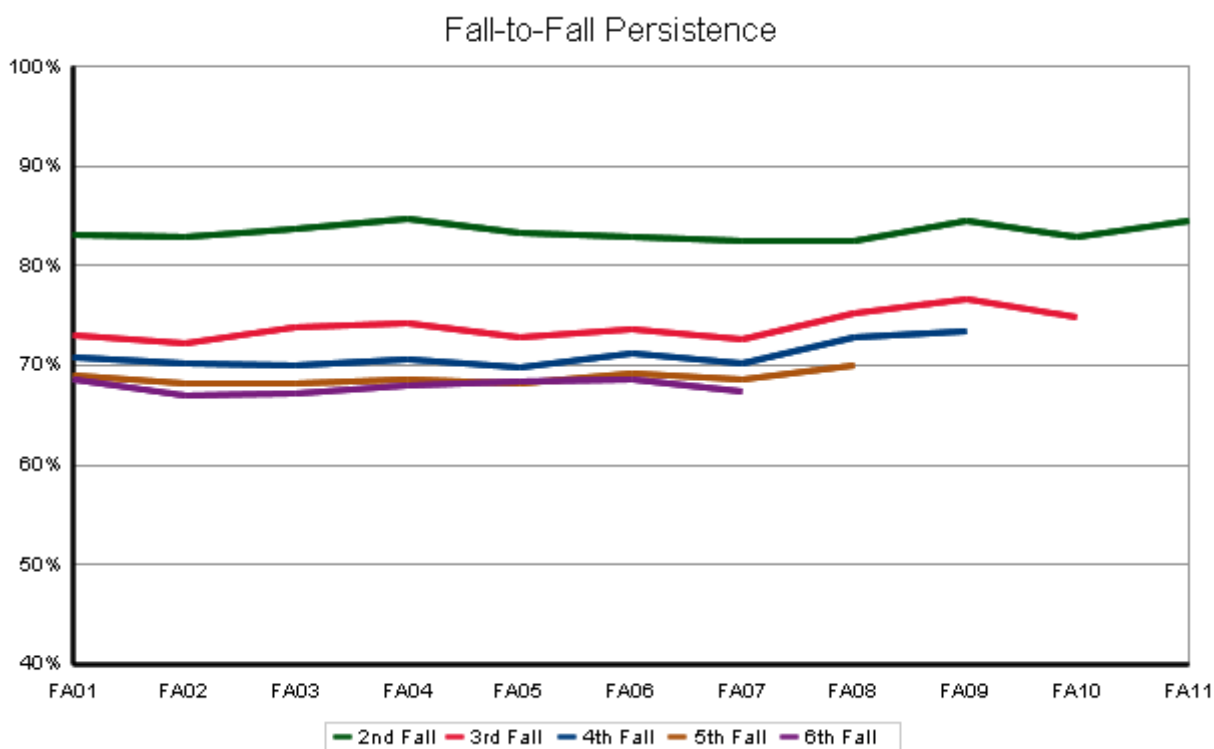



# Persistence and Graduation Gender Transfers

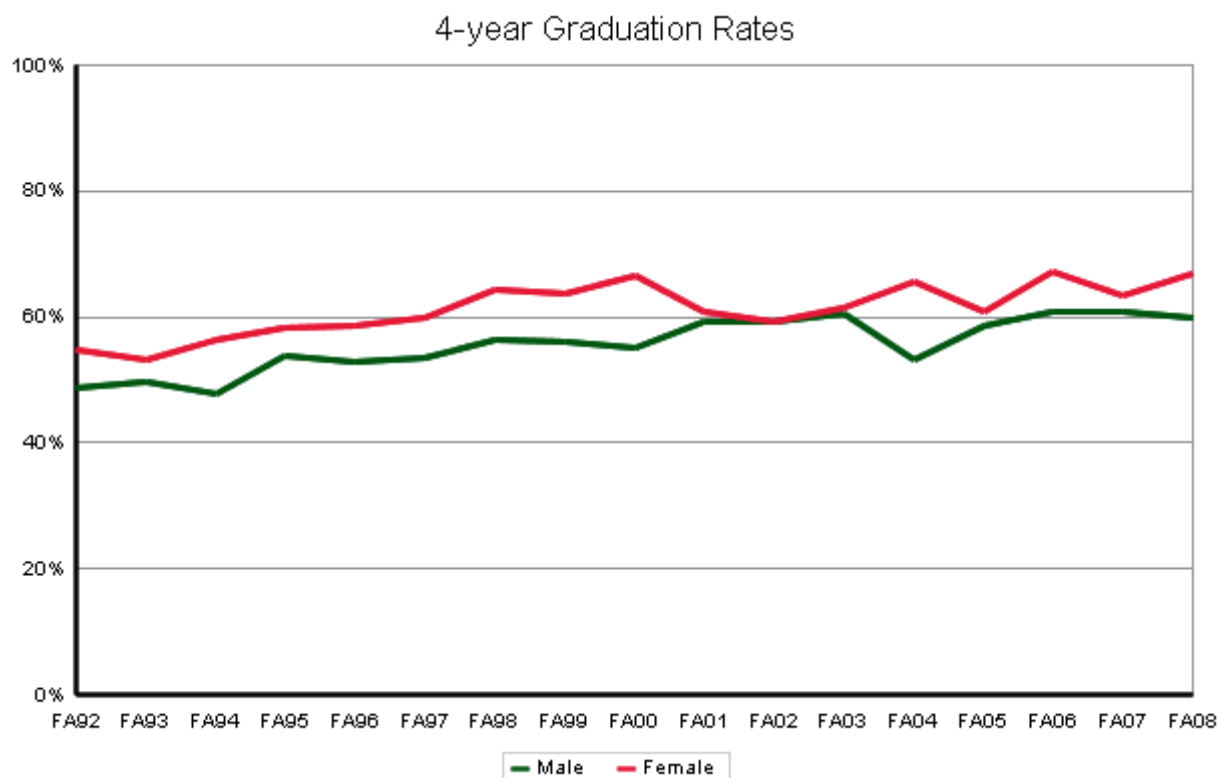
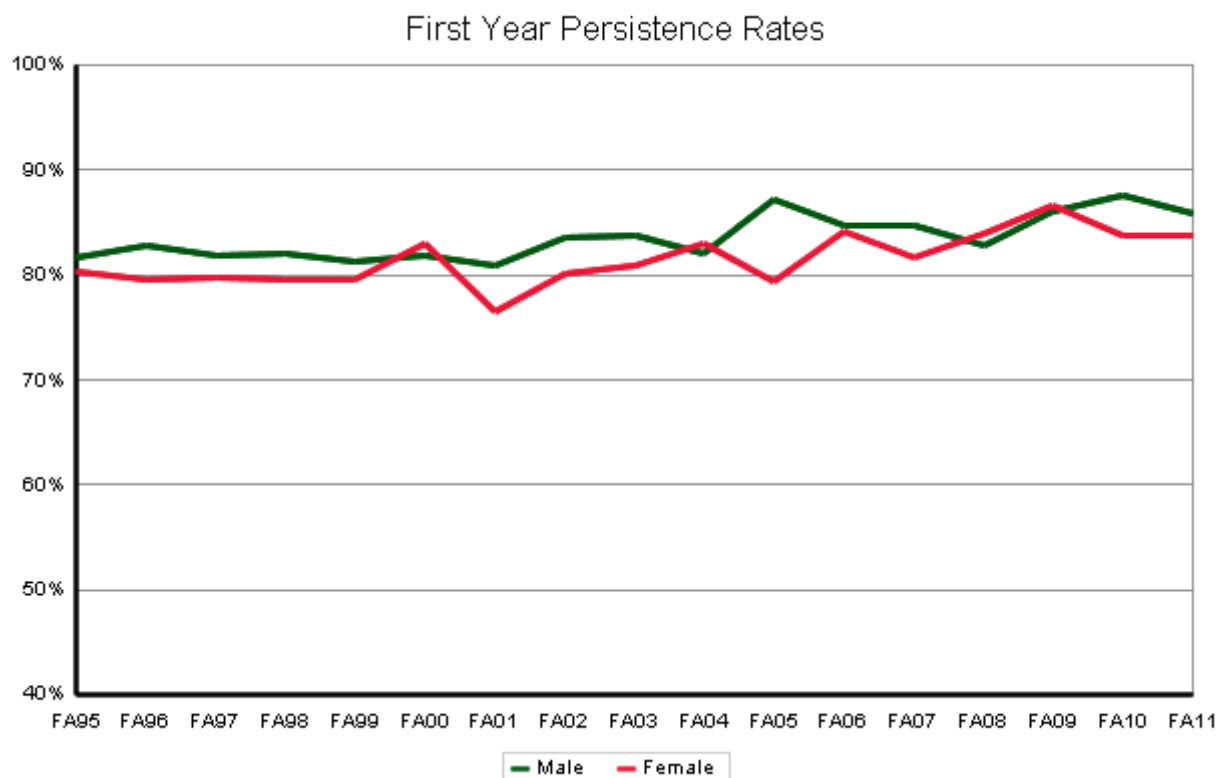

## Persistence and Graduation Male Transfers

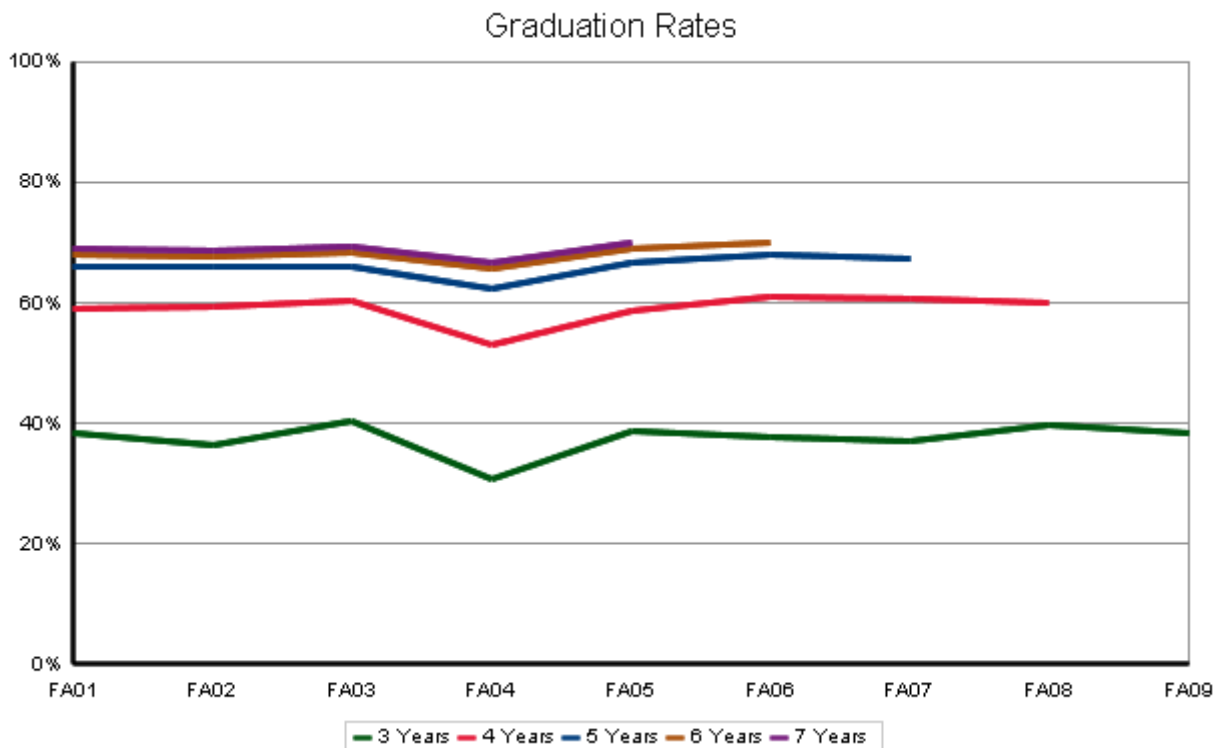
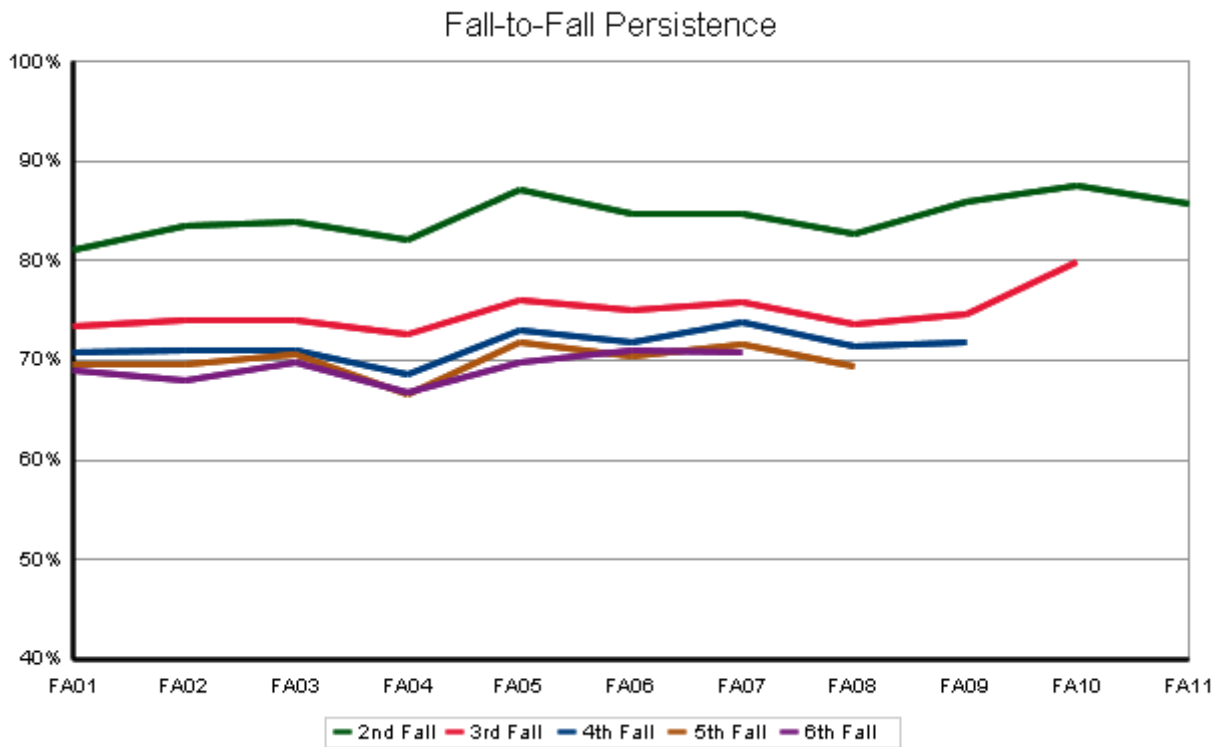

# Persistence and Graduation Female Transfers

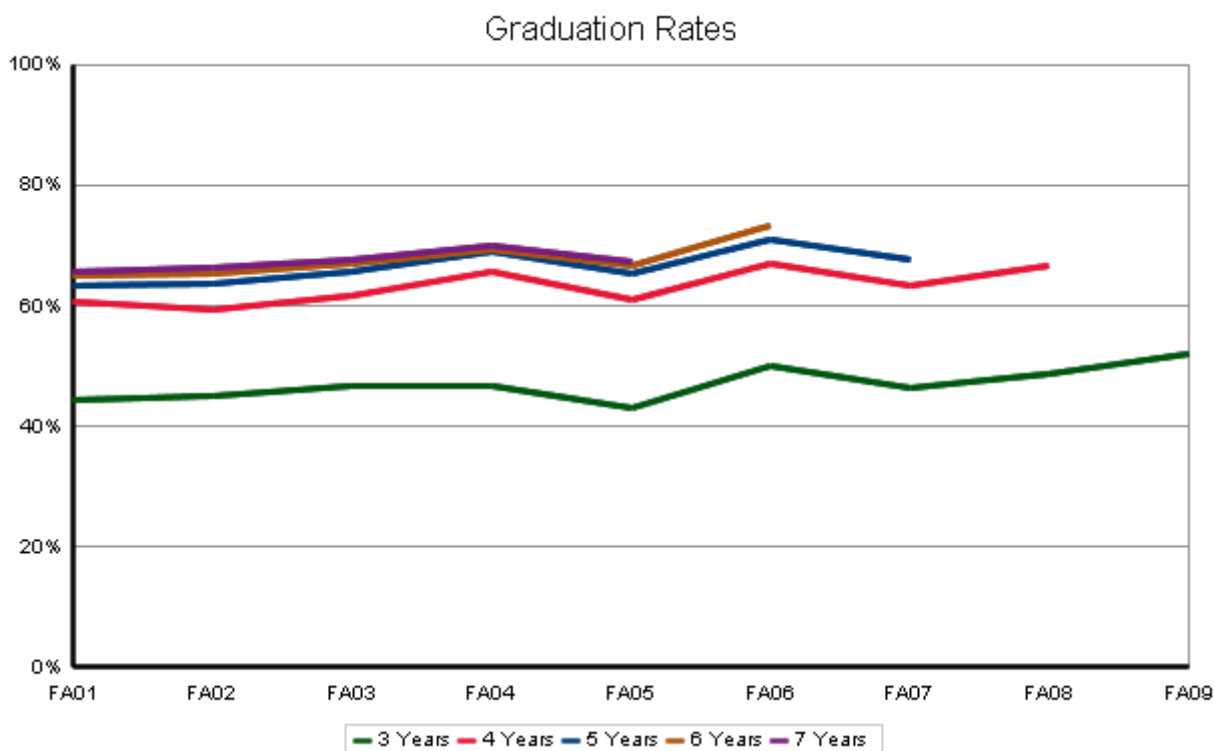
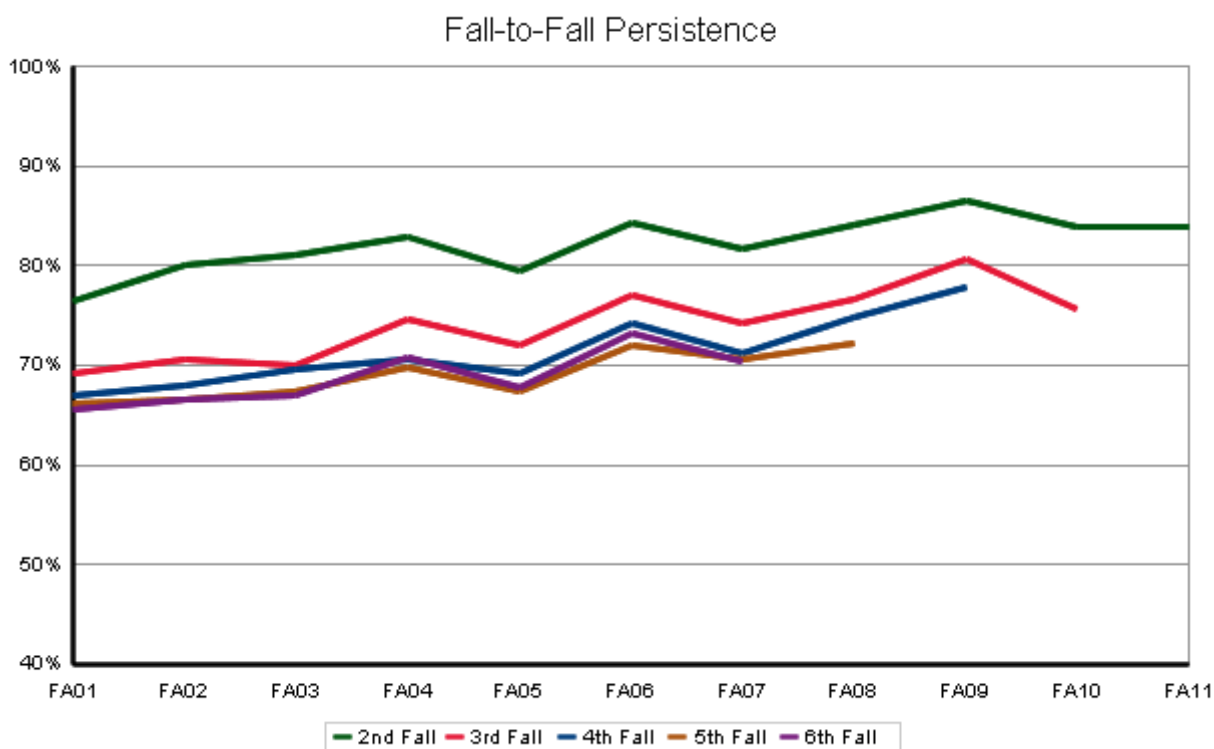

# **Pell Grant Recipient**

## Semester Persistence New Freshman

### Pell Recipient

Percent Persisting:*															
Cohort Term	Size	1st Fall	Spring	2nd Fall	Spring	3rd Fall	Spring	4th Fall	Spring	5th Fall	Spring	6th Fall	Spring	7th Fall	Spring
FA01	445	100.0%	95.3%	80.4%	75.5%	67.8%	66.7%	63.7%	62.2%	60.8%	60.4%	59.7%	59.5%	58.3%	58.3%
FA02	535	100.0%	93.3%	78.5%	74.3%	64.4%	62.7%	60.5%	60.3%	58.6%	58.6%	58.1%	58.4%	58.2%	58.6%
FA03	499	100.0%	95.4%	83.7%	78.1%	69.3%	66.7%	65.3%	64.5%	61.6%	61.0%	61.6%	61.2%	62.0%	61.8%
FA04	558	100.0%	96.2%	81.9%	75.6%	70.3%	67.9%	65.6%	64.3%	63.3%	63.3%	61.1%	61.6%	62.0%	62.0%
FA05	558	100.0%	94.4%	79.7%	73.1%	66.7%	64.3%	61.8%	61.1%	58.6%	59.1%	58.1%	57.5%	57.6%	57.6%
FA06	522	100.0%	94.1%	79.5%	73.4%	66.5%	64.4%	64.1%	63.0%	62.3%	61.7%	59.6%	59.8%	59.2%	
FA07	610	100.0%	94.1%	80.3%	72.4%	67.8%	66.1%	64.6%	63.5%	61.5%	60.7%	59.2%			
FA08	621	100.0%	95.5%	80.4%	75.5%	71.0%	70.4%	67.8%	65.5%	63.9%					
FA09	767	100.0%	93.6%	80.3%	76.0%	72.6%	68.3%	66.0%							
FA10	961	100.0%	95.3%	82.6%	77.2%	70.9%									
FA11	1,070	100.0%	94.5%	81.2%											

### Non-Pell Recipient

Percent Persisting:*															
Cohort Term	Size	1st Fall	Spring	2nd Fall	Spring	3rd Fall	Spring	4th Fall	Spring	5th Fall	Spring	6th Fall	Spring	7th Fall	Spring
FA01	3,186	100.0%	95.3%	84.2%	79.8%	74.0%	72.0%	71.3%	71.0%	69.6%	69.0%	68.7%	68.6%	68.5%	68.7%
FA02	3,200	100.0%	94.4%	84.0%	79.4%	72.9%	71.4%	70.8%	70.1%	69.0%	68.1%	67.6%	67.4%	67.4%	67.7%
FA03	3,225	100.0%	95.1%	84.3%	79.3%	73.9%	71.3%	70.4%	69.5%	68.8%	68.1%	67.9%	67.8%	68.1%	68.4%
FA04	3,438	100.0%	95.3%	84.5%	79.4%	74.2%	72.2%	71.2%	70.5%	69.2%	69.0%	68.5%	68.2%	68.5%	68.3%
FA05	3,249	100.0%	94.7%	83.7%	78.3%	73.4%	72.3%	70.8%	70.2%	68.8%	68.6%	68.8%	68.5%	68.6%	68.5%
FA06	3,449	100.0%	95.0%	82.9%	76.9%	71.9%	70.4%	69.5%	68.5%	67.2%	66.7%	66.4%	66.5%	66.4%	
FA07	3,678	100.0%	94.3%	83.3%	78.0%	73.8%	72.6%	71.6%	70.9%	69.4%	69.1%	68.3%			
FA08	3,687	100.0%	95.0%	84.2%	80.1%	76.1%	74.3%	73.3%	72.0%	69.9%					
FA09	3,436	100.0%	94.9%	85.6%	81.2%	76.1%	74.9%	74.1%							
FA10	3,408	100.0%	95.1%	83.8%	79.5%	75.7%									
FA11	3,349	100.0%	95.3%	85.8%											

\* Excludes summer terms

## Graduation Rates New Freshman

### Pell Recipient

Percent Graduating:*															
Cohort Term	Size	4th Fall	Spring	Summer	5th Fall	Spring	Summer	6th Fall	Spring	Summer	7th Fall	Spring	Summer	8th Fall	Spring
FA01	445	2.7%	24.5%	27.9%	38.1%	50.2%	52.3%	54.7%	55.6%	55.9%	56.5%	56.8%	57.2%	57.7%	57.7%
FA02	535	2.1%	24.0%	28.5%	39.0%	47.2%	49.4%	53.2%	54.7%	55.2%	56.6%	57.5%	57.9%	58.1%	58.4%
FA03	499	5.0%	26.1%	29.9%	40.0%	51.0%	53.8%	56.6%	58.8%	59.4%	59.8%	60.6%	60.8%	61.0%	61.0%
FA04	558	4.8%	27.1%	30.8%	41.8%	52.3%	53.4%	56.3%	59.1%	59.3%	60.2%	60.9%	60.9%	61.1%	61.8%
FA05	558	3.9%	27.1%	30.5%	40.7%	50.2%	51.1%	53.2%	55.6%	55.8%	56.0%	56.4%	56.6%		
FA06	522	2.7%	26.9%	30.8%	41.3%	50.0%	51.9%	55.0%	57.1%	57.7%					
FA07	610	2.8%	27.3%	31.6%	42.6%	52.6%	53.5%								
FA08	621	3.2%	28.8%	33.0%											

### Non-Pell Recipient

Percent Graduating:*															
Cohort Term	Size	4th Fall	Spring	Summer	5th Fall	Spring	Summer	6th Fall	Spring	Summer	7th Fall	Spring	Summer	8th Fall	Spring
FA01	3,186	4.5%	32.4%	36.8%	49.5%	60.3%	61.5%	63.8%	66.1%	66.6%	67.2%	67.9%	67.9%	68.2%	68.4%
FA02	3,200	4.7%	32.0%	37.0%	49.0%	58.6%	60.0%	62.7%	64.6%	65.3%	65.9%	66.5%	66.6%	67.0%	67.3%
FA03	3,225	4.5%	31.9%	37.0%	49.7%	59.6%	61.0%	63.2%	65.0%	65.7%	66.3%	66.9%	67.1%	67.5%	67.7%
FA04	3,438	5.1%	34.1%	38.2%	50.3%	59.6%	61.2%	63.1%	65.1%	65.5%	66.3%	67.1%	67.2%	67.5%	67.8%
FA05	3,249	5.2%	32.2%	36.9%	50.1%	59.5%	61.2%	64.0%	65.9%	66.1%	66.6%	67.5%	67.6%		
FA06	3,449	4.6%	34.2%	39.0%	49.6%	59.1%	60.8%	63.1%	64.5%	64.6%					
FA07	3,678	4.1%	34.0%	38.7%	50.4%	60.1%	61.6%								
FA08	3,687	4.6%	35.7%	40.3%											

\* Includes summer terms

## Semester Persistence Transfers

### Pell Recipient

Percent Persisting:*															
Cohort Term	Size	1st Fall	Spring	2nd Fall	Spring	3rd Fall	Spring	4th Fall	Spring	5th Fall	Spring	6th Fall	Spring	7th Fall	Spring
FA01	303	100.0%	93.1%	79.9%	74.5%	72.2%	70.9%	69.9%	69.5%	68.2%	68.5%	68.2%	68.2%	69.9%	69.9%
FA02	315	100.0%	92.1%	81.3%	76.2%	72.4%	69.7%	67.5%	66.2%	65.6%	65.0%	64.0%	64.3%	65.0%	65.0%
FA03	316	100.0%	92.1%	82.9%	75.6%	70.5%	69.2%	67.9%	66.3%	65.4%	65.4%	63.8%	64.8%	65.1%	65.1%
FA04	277	100.0%	95.3%	83.0%	79.4%	76.9%	73.6%	69.3%	69.3%	67.9%	68.6%	68.6%	68.6%	68.6%	67.9%
FA05	262	100.0%	93.1%	82.4%	76.0%	71.0%	69.5%	67.6%	66.0%	64.9%	66.4%	66.4%	65.6%	66.0%	66.0%
FA06	223	100.0%	95.5%	84.8%	81.2%	78.0%	78.5%	74.9%	72.6%	70.4%	73.1%	71.7%	71.7%	71.7%	
FA07	247	100.0%	96.4%	83.0%	77.3%	73.3%	73.7%	69.2%	67.6%	66.0%	65.6%	67.2%			
FA08	228	100.0%	96.9%	83.3%	79.4%	73.7%	70.2%	71.1%	70.6%	68.4%					
FA09	309	100.0%	96.1%	85.4%	83.2%	78.6%	78.3%	75.7%							
FA10	369	100.0%	94.9%	84.0%	80.8%	75.1%									
FA11	428	100.0%	94.6%	83.2%											

### Non-Pell Recipient

Percent Persisting:*															
Cohort Term	Size	1st Fall	Spring	2nd Fall	Spring	3rd Fall	Spring	4th Fall	Spring	5th Fall	Spring	6th Fall	Spring	7th Fall	Spring
FA01	1,064	100.0%	91.4%	78.5%	72.9%	71.0%	69.8%	68.8%	68.0%	67.8%	67.8%	67.0%	67.2%	67.6%	67.8%
FA02	1,108	100.0%	92.7%	82.0%	75.5%	72.4%	71.1%	70.1%	69.6%	68.9%	68.2%	68.3%	68.2%	68.9%	68.8%
FA03	1,002	100.0%	93.6%	82.4%	77.2%	72.8%	71.7%	71.3%	70.5%	70.4%	70.0%	70.0%	70.0%	70.3%	70.6%
FA04	962	100.0%	94.6%	82.3%	75.8%	72.6%	71.1%	69.6%	67.7%	68.1%	68.4%	68.7%	69.1%	69.3%	68.9%
FA05	946	100.0%	93.9%	83.5%	78.9%	74.9%	72.6%	72.1%	71.0%	70.9%	70.4%	69.4%	69.4%	70.3%	70.5%
FA06	894	100.0%	93.7%	84.3%	77.5%	75.6%	74.2%	72.6%	72.3%	71.4%	71.5%	72.1%	72.8%	72.4%	
FA07	922	100.0%	92.4%	83.4%	77.9%	75.5%	74.0%	73.5%	73.1%	72.5%	72.4%	71.5%			
FA08	829	100.0%	94.3%	83.4%	77.7%	75.5%	73.9%	73.6%	72.6%	71.3%					
FA09	826	100.0%	95.0%	86.6%	80.5%	77.1%	76.5%	74.3%							
FA10	847	100.0%	94.8%	86.8%	81.2%	79.3%									
FA11	927	100.0%	94.9%	85.7%											

\* Excludes summer terms

## Graduation Rates Transfers

### Pell Recipient

Percent Graduating:*															
Cohort Term	Size	3rd Fall	Spring	Summer	4th Fall	Spring	Summer	5th Fall	Spring	Summer	6th Fall	Spring	Summer	7th Fall	Spring
FA01	303	23.5%	39.4%	44.4%	51.0%	59.3%	60.9%	62.9%	64.9%	65.2%	66.2%	67.2%	67.9%	68.2%	68.5%
FA02	315	21.6%	36.0%	39.8%	46.5%	53.2%	54.1%	57.0%	60.2%	60.2%	62.4%	63.1%	63.4%	64.0%	64.6%
FA03	316	27.3%	43.5%	46.0%	51.1%	57.5%	58.7%	59.4%	62.2%	62.2%	62.5%	63.2%	63.5%	63.8%	64.4%
FA04	277	24.9%	38.3%	39.7%	49.1%	59.2%	60.3%	61.4%	64.6%	64.6%	65.7%	67.5%	67.5%	67.5%	67.9%
FA05	262	25.2%	38.2%	42.4%	48.5%	56.5%	57.6%	59.5%	60.7%	61.8%	62.6%	63.0%	63.4%	64.1%	64.5%
FA06	223	27.4%	44.8%	47.1%	53.8%	60.5%	64.1%	65.9%	68.6%	69.5%	70.4%	71.3%	71.3%		
FA07	247	22.7%	37.2%	38.9%	44.9%	55.1%	58.7%	61.5%	63.6%	64.0%					
FA08	228	16.7%	36.8%	40.4%	51.3%	57.9%	59.2%								
FA09	309	30.7%	49.2%	51.1%											

### Non-Pell Recipient

Percent Graduating:*															
Cohort Term	Size	3rd Fall	Spring	Summer	4th Fall	Spring	Summer	5th Fall	Spring	Summer	6th Fall	Spring	Summer	7th Fall	Spring
FA01	1,064	20.5%	35.4%	40.4%	49.3%	57.8%	59.7%	62.2%	64.1%	64.5%	65.5%	65.9%	66.2%	66.9%	66.9%
FA02	1,108	18.3%	36.8%	40.8%	49.5%	58.8%	60.7%	62.8%	65.4%	66.2%	66.8%	67.3%	67.6%	67.9%	68.3%
FA03	1,002	21.9%	38.3%	42.3%	52.0%	59.8%	61.7%	64.6%	66.5%	66.9%	67.7%	68.8%	69.0%	69.1%	69.5%
FA04	962	18.3%	33.4%	37.7%	48.3%	56.8%	58.5%	61.2%	64.7%	65.6%	66.4%	67.2%	67.3%	68.2%	68.3%
FA05	946	19.3%	36.6%	40.4%	50.2%	58.9%	60.5%	64.9%	66.7%	67.2%	68.1%	68.6%	69.1%	69.5%	69.7%
FA06	894	23.0%	39.0%	43.1%	52.5%	61.9%	64.0%	67.0%	68.8%	69.5%	70.6%	71.4%	71.7%		
FA07	922	20.3%	37.8%	42.1%	51.4%	61.5%	62.8%	65.7%	68.2%	68.4%					
FA08	829	23.4%	41.5%	44.9%	53.9%	62.5%	64.3%								
FA09	826	19.2%	37.8%	42.6%											

\* Includes summer terms



# Persistence and Graduation Pell Recipient New Freshman

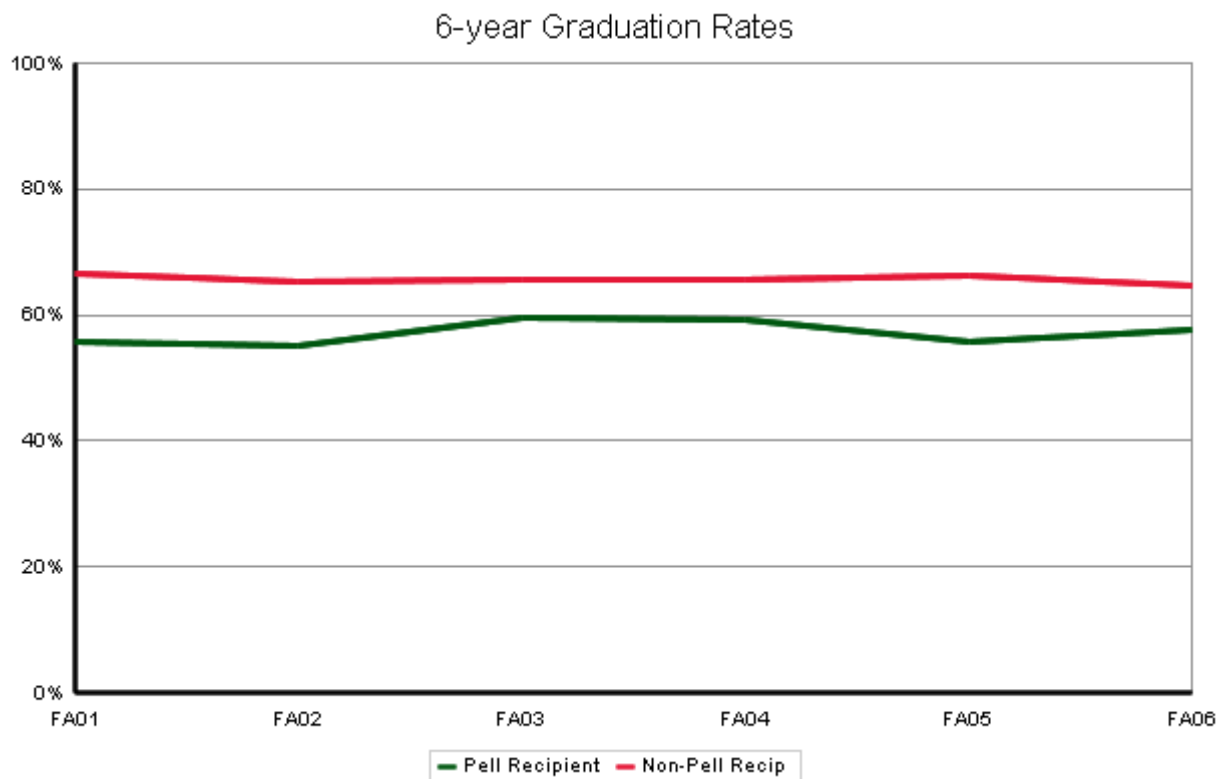
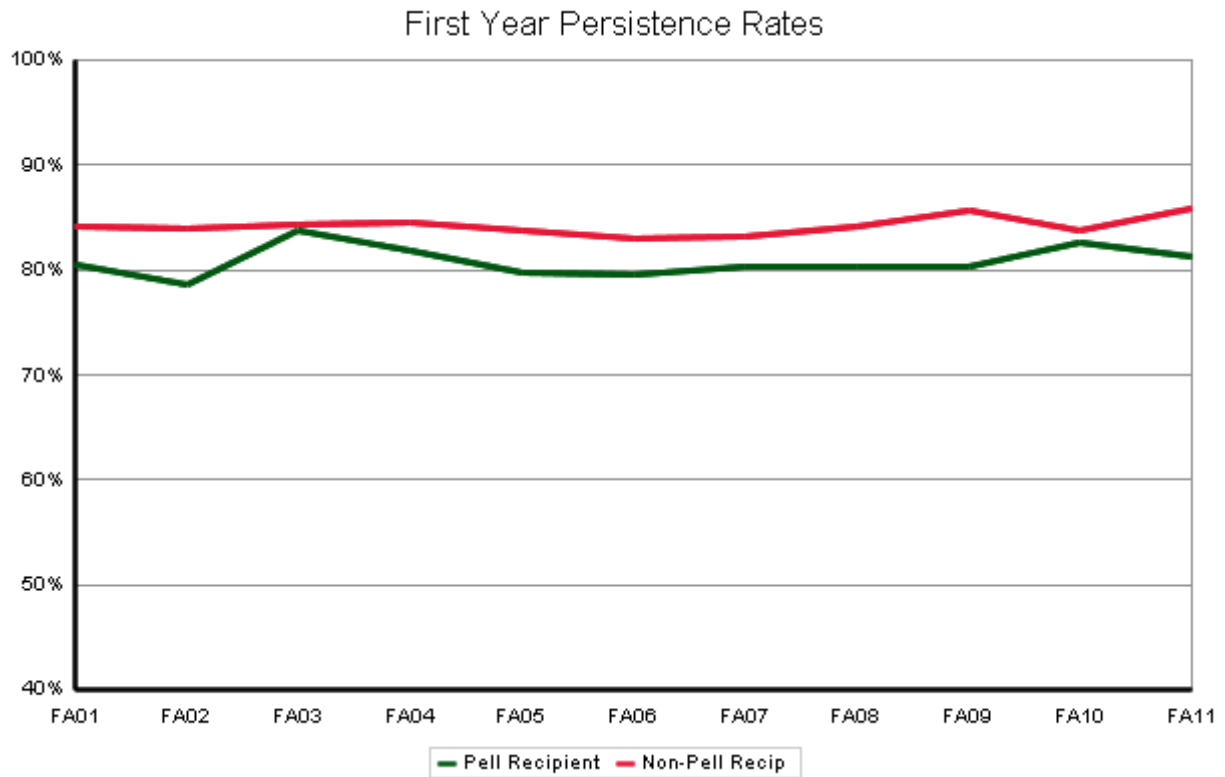

# Persistence and Graduation Pell Recipient New Freshman

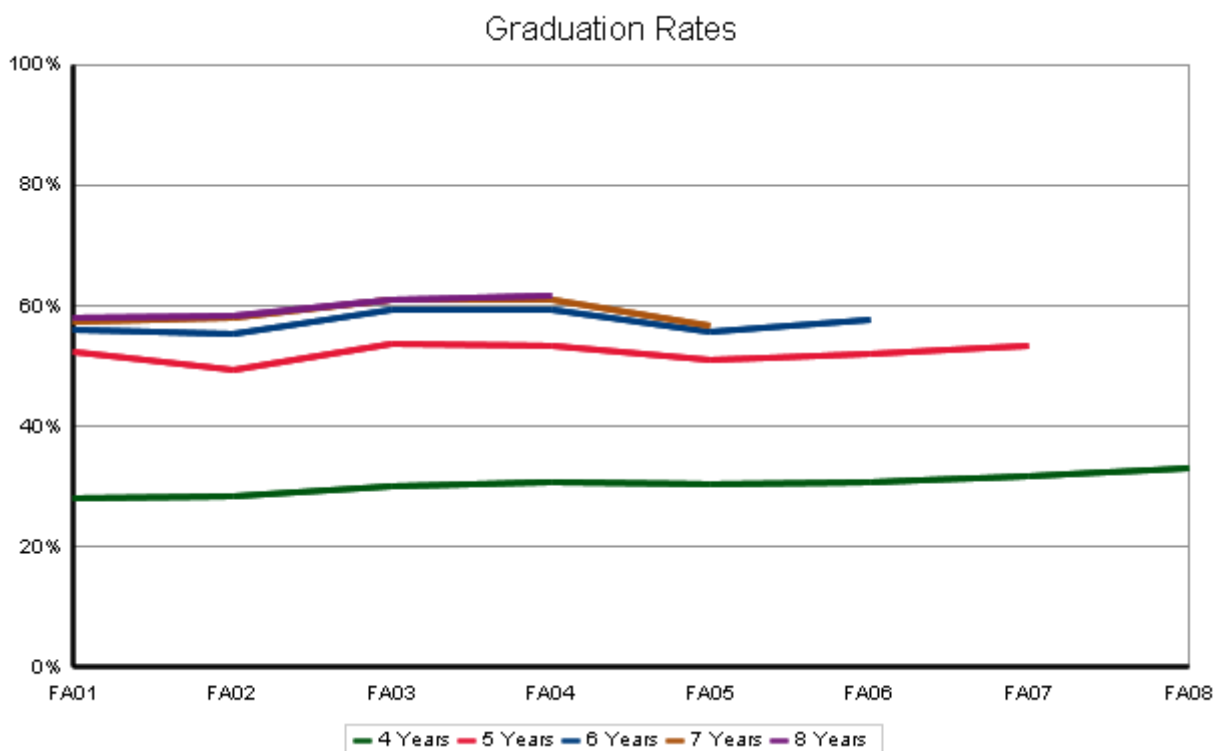
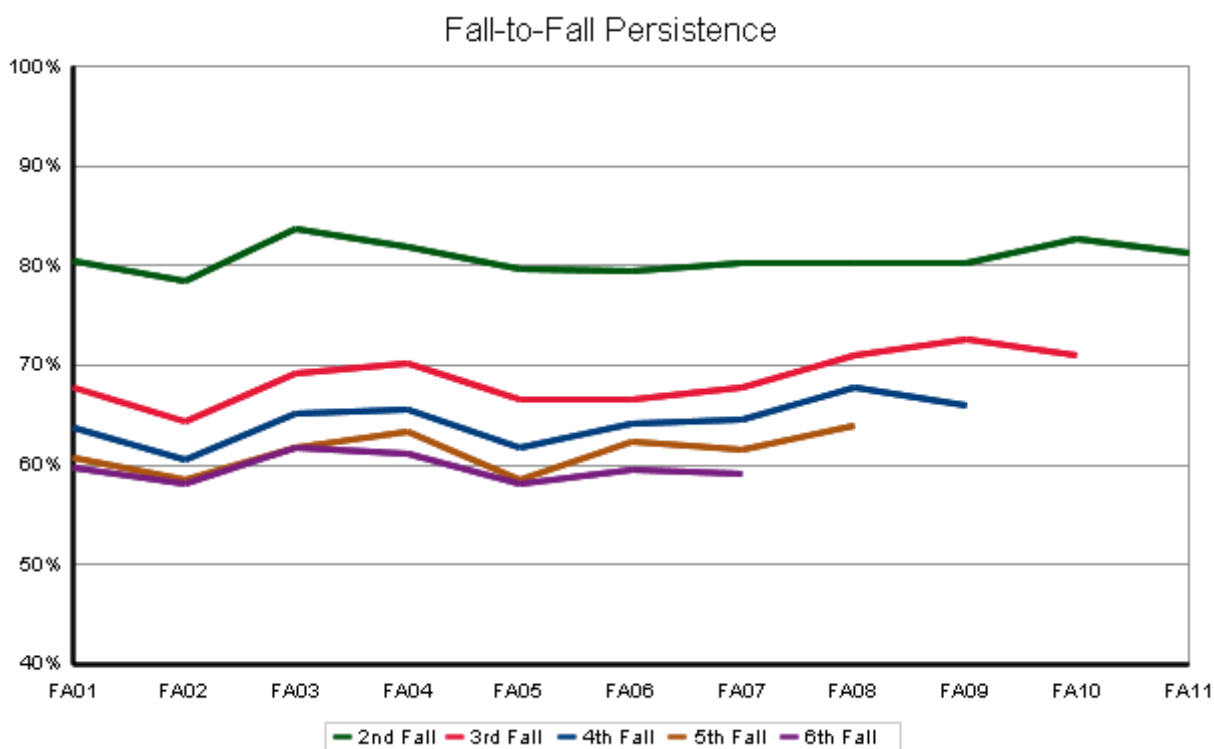

# Persistence and Graduation Non-Pell Recipient New Freshman

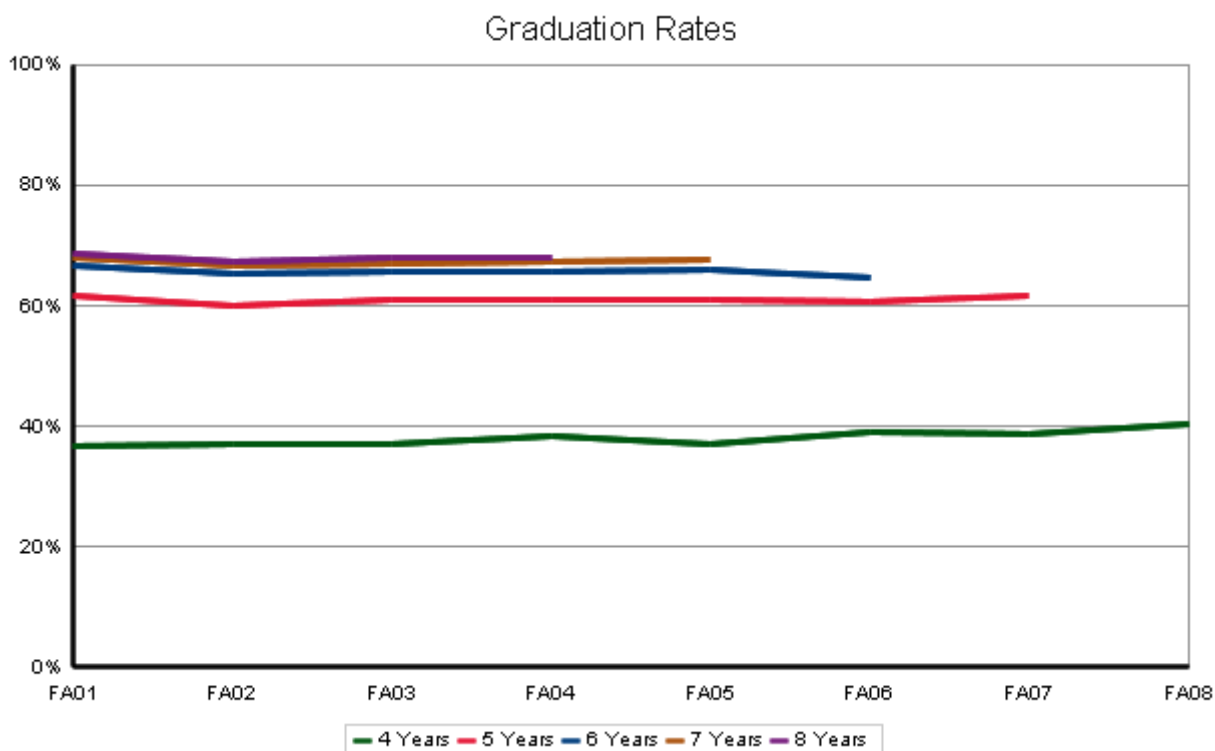
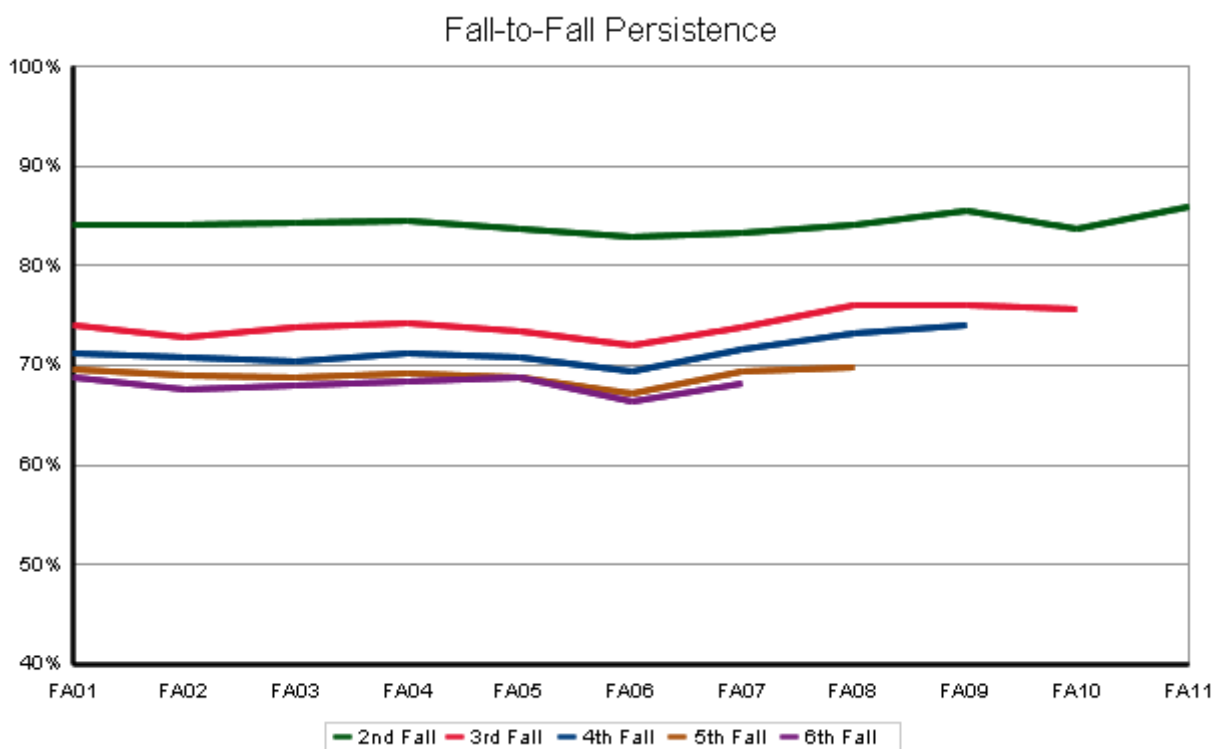

## Persistence and Graduation Pell Recipient Transfers

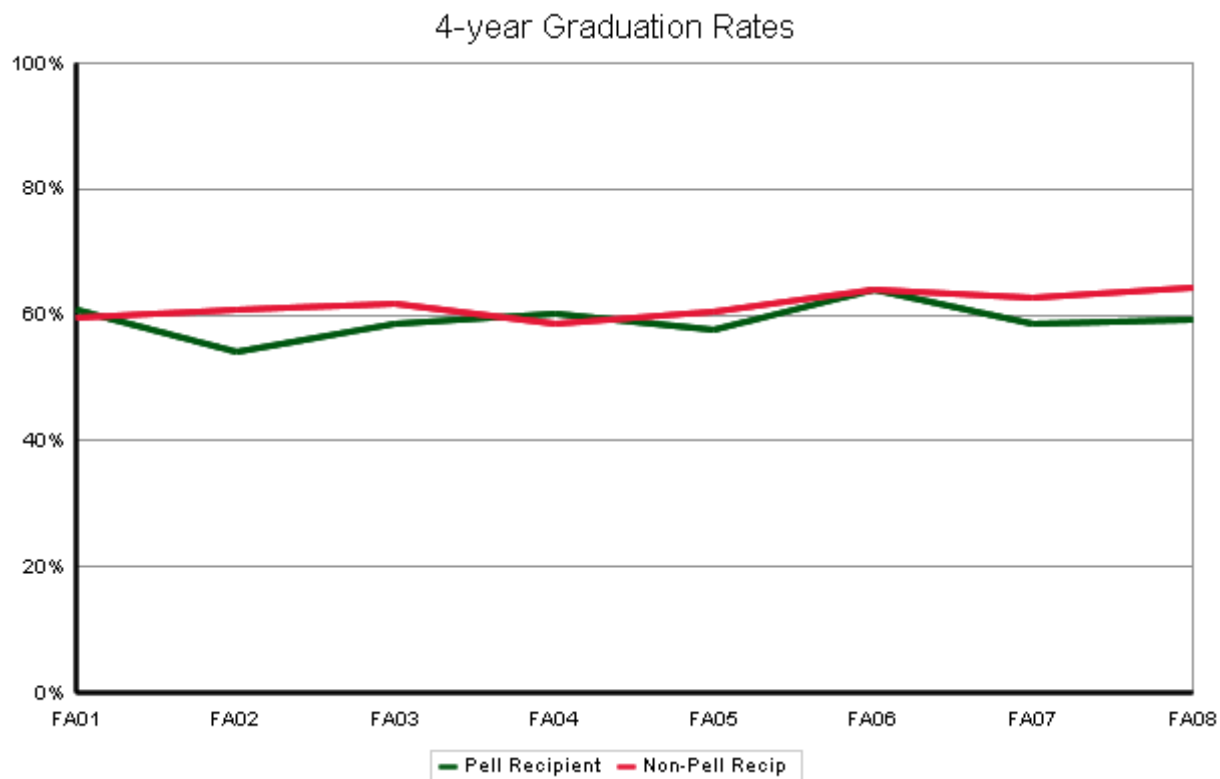
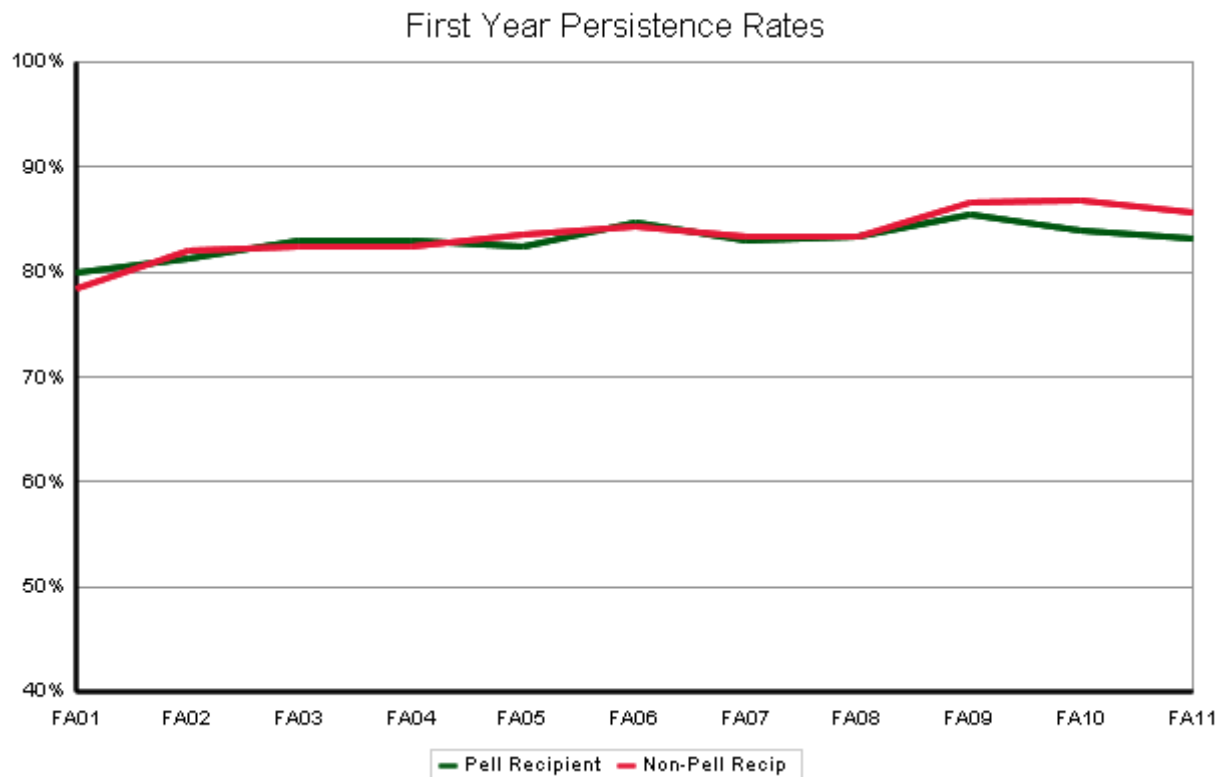

## Persistence and Graduation Pell Recipient Transfers

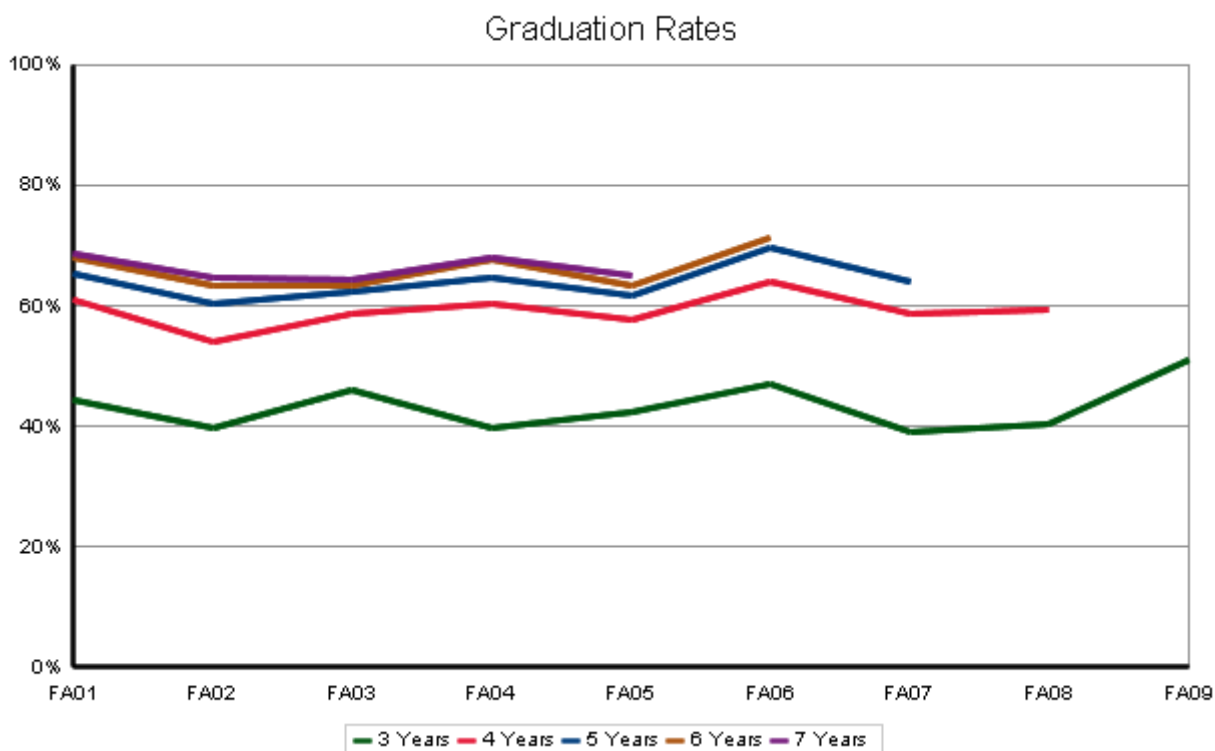
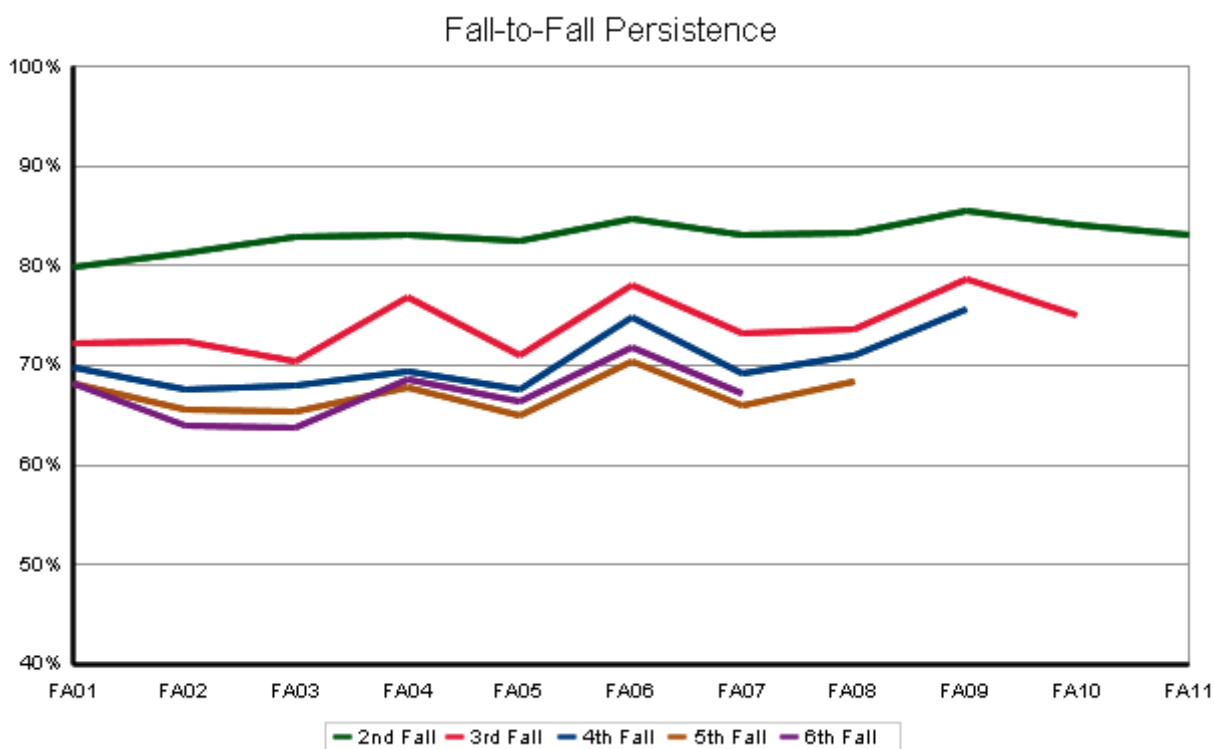

## Persistence and Graduation Non-Pell Recipient Transfers

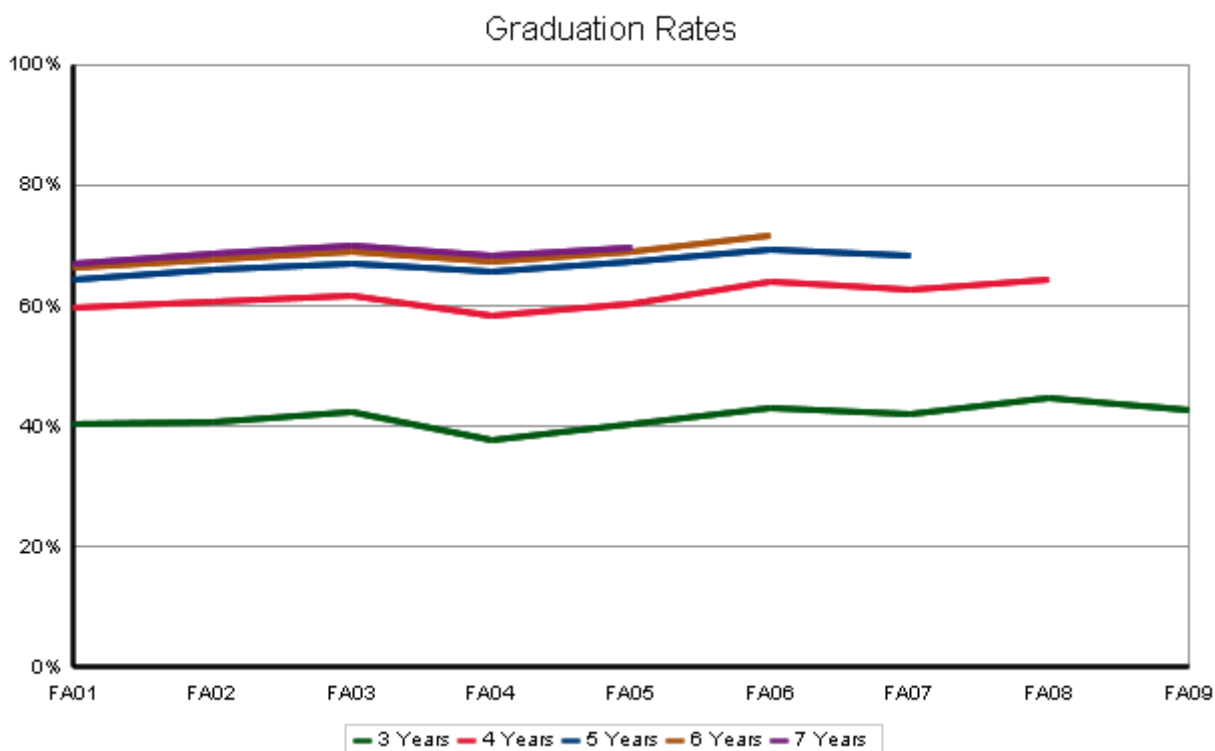
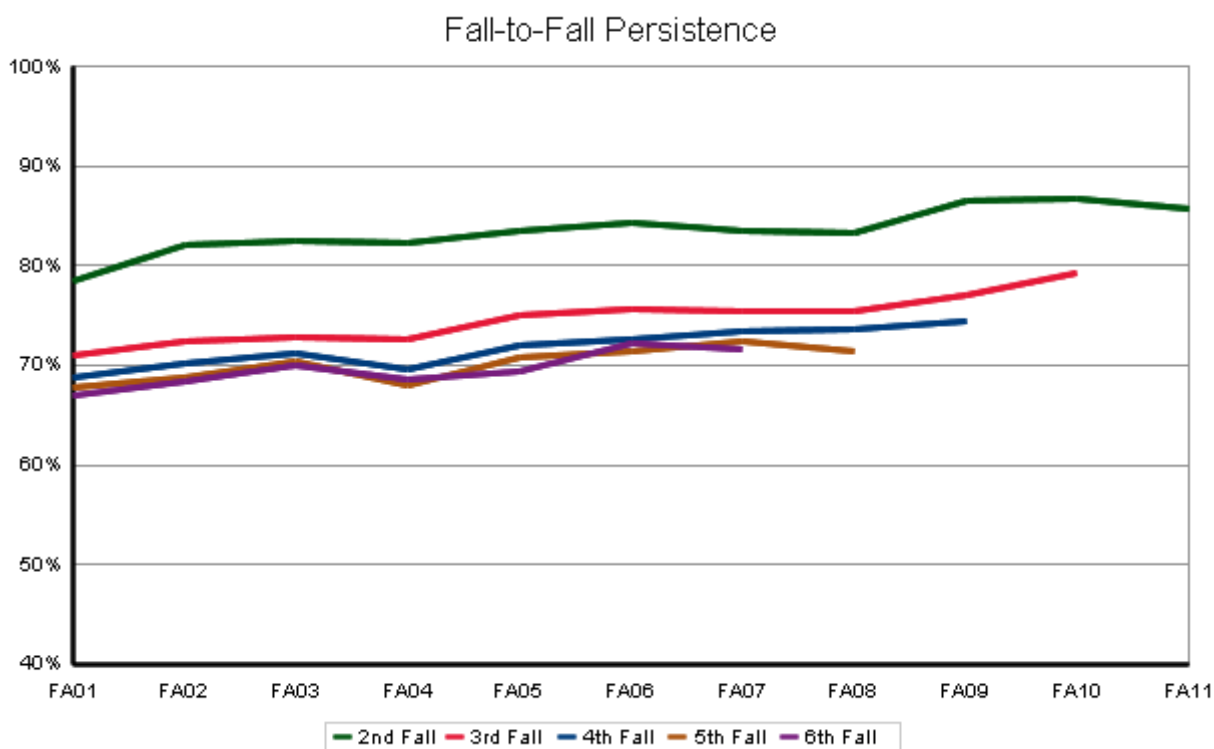

# **First Generation**

# Semester Persistence New Freshman

## First Generation

Percent Persisting:*															
Cohort Term	Size	1st Fall	Spring	2nd Fall	Spring	3rd Fall	Spring	4th Fall	Spring	5th Fall	Spring	6th Fall	Spring	7th Fall	Spring
FA93	627	100.0%	95.2%	78.1%	71.0%	66.2%	64.3%	61.7%	61.2%	60.6%	59.2%	58.7%	58.2%	58.5%	59.0%
FA94	603	100.0%	93.9%	81.9%	73.7%	67.2%	64.7%	62.6%	62.2%	61.2%	61.1%	58.7%	58.6%	58.9%	59.4%
FA95	697	100.0%	94.5%	81.8%	73.9%	68.9%	66.9%	64.7%	63.6%	62.4%	62.8%	60.8%	60.7%	60.5%	60.3%
FA96	720	100.0%	94.9%	82.5%	76.1%	69.0%	67.2%	65.1%	65.2%	63.3%	63.4%	62.0%	61.8%	62.3%	62.3%
FA97	628	100.0%	93.8%	79.8%	73.1%	66.7%	64.2%	61.5%	61.0%	59.1%	58.8%	58.8%	58.6%	58.3%	57.6%
FA98	835	100.0%	95.0%	80.5%	73.4%	65.7%	63.5%	61.3%	60.8%	60.0%	59.8%	59.5%	59.2%	59.0%	59.1%
FA99	772	100.0%	94.2%	81.3%	73.1%	66.1%	64.8%	62.8%	62.3%	59.8%	58.4%	57.5%	57.2%	57.1%	57.3%
FA00	889	100.0%	93.0%	78.5%	72.1%	67.0%	65.1%	62.4%	61.6%	60.6%	60.3%	60.0%	59.8%	60.1%	60.4%
FA01	976	100.0%	94.3%	79.4%	74.1%	68.1%	66.7%	65.8%	64.7%	62.7%	61.2%	62.0%	61.5%	61.4%	62.2%
FA02	1,060	100.0%	93.6%	80.4%	74.9%	66.4%	65.6%	63.8%	62.9%	62.1%	61.6%	61.3%	61.0%	60.7%	61.1%
FA03	962	100.0%	93.0%	81.0%	74.5%	68.0%	65.8%	64.7%	63.3%	61.4%	61.0%	60.7%	60.6%	60.7%	60.9%
FA04	1,105	100.0%	94.0%	80.7%	74.1%	68.1%	65.5%	63.6%	62.4%	60.5%	60.5%	59.7%	59.7%	59.7%	59.6%
FA05	1,100	100.0%	93.4%	80.0%	73.9%	67.1%	65.8%	63.7%	62.9%	61.5%	61.1%	60.5%	60.5%	60.4%	60.3%
FA06	1,093	100.0%	92.8%	79.9%	72.6%	66.8%	64.8%	63.5%	61.5%	60.1%	59.9%	59.3%	59.1%	58.9%	
FA07	1,091	100.0%	92.7%	77.8%	70.3%	65.6%	63.8%	62.1%	62.0%	60.1%	59.6%	58.5%			
FA08	1,049	100.0%	94.5%	80.0%	74.5%	69.6%	67.5%	65.2%	63.4%	61.3%					
FA09	1,033	100.0%	93.3%	80.0%	75.5%	71.2%	68.4%	67.2%							
FA10	1,013	100.0%	94.2%	79.1%	73.3%	66.4%									
FA11	1,138	100.0%	92.6%	78.6%											

## Non-First Generation

Percent Persisting:*															
Cohort Term	Size	1st Fall	Spring	2nd Fall	Spring	3rd Fall	Spring	4th Fall	Spring	5th Fall	Spring	6th Fall	Spring	7th Fall	Spring
FA93	1,529	100.0%	95.9%	83.6%	77.4%	71.0%	69.2%	67.5%	67.3%	66.3%	65.7%	65.1%	65.1%	65.5%	65.5%
FA94	1,649	100.0%	96.4%	85.3%	79.6%	73.4%	71.4%	70.4%	69.8%	68.8%	68.1%	68.2%	67.8%	67.8%	68.1%
FA95	1,833	100.0%	95.1%	84.2%	78.5%	73.3%	71.7%	70.1%	69.2%	68.1%	67.8%	66.6%	66.6%	66.7%	66.8%
FA96	1,967	100.0%	95.1%	82.9%	78.4%	73.2%	71.6%	70.5%	70.2%	68.9%	68.3%	67.6%	67.0%	67.6%	67.8%
FA97	1,971	100.0%	94.5%	83.6%	78.2%	73.9%	71.9%	70.1%	69.3%	68.5%	68.2%	67.5%	67.5%	67.3%	67.7%
FA98	2,170	100.0%	95.4%	84.0%	78.7%	74.5%	73.4%	72.4%	71.8%	70.5%	70.5%	70.0%	70.3%	70.3%	70.1%
FA99	2,295	100.0%	95.5%	84.5%	79.7%	74.2%	72.2%	71.5%	70.8%	69.8%	69.2%	68.8%	68.6%	69.1%	69.1%
FA00	2,319	100.0%	95.3%	84.4%	79.4%	74.0%	72.7%	71.9%	71.4%	70.9%	70.6%	70.6%	70.0%	69.9%	69.8%
FA01	2,655	100.0%	95.7%	85.3%	81.1%	75.1%	73.1%	72.0%	71.8%	70.6%	70.4%	69.7%	69.7%	69.5%	69.4%
FA02	2,675	100.0%	94.5%	84.4%	80.1%	73.7%	72.0%	71.5%	71.0%	69.7%	68.7%	68.2%	68.1%	68.2%	68.5%
FA03	2,762	100.0%	95.9%	85.3%	80.8%	75.1%	72.4%	71.4%	70.7%	70.0%	69.3%	69.3%	69.2%	69.6%	69.8%
FA04	2,891	100.0%	96.0%	85.4%	80.7%	75.8%	74.0%	73.0%	72.4%	71.3%	71.1%	70.4%	70.2%	70.6%	70.5%
FA05	2,707	100.0%	95.2%	84.4%	79.0%	74.6%	73.3%	71.9%	71.3%	69.7%	69.7%	70.0%	69.5%	69.7%	69.6%
FA06	2,878	100.0%	95.7%	83.5%	77.9%	72.9%	71.4%	70.8%	70.2%	69.0%	68.4%	67.9%	68.1%	68.0%	
FA07	3,197	100.0%	94.8%	84.5%	79.6%	75.4%	74.4%	73.5%	72.6%	71.0%	70.8%	69.9%			
FA08	3,259	100.0%	95.2%	84.8%	81.0%	77.2%	75.8%	74.9%	73.5%	71.5%					
FA09	3,170	100.0%	95.1%	86.1%	81.7%	76.8%	75.4%	74.3%							
FA10	3,356	100.0%	95.4%	84.9%	80.6%	77.1%									
FA11	3,281	100.0%	96.0%	86.8%											

\* Excludes summer terms



## Graduation Rates New Freshman

### First Generation

Percent Graduating:*															
Cohort Term	Size	4th Fall	Spring	Summer	5th Fall	Spring	Summer	6th Fall	Spring	Summer	7th Fall	Spring	Summer	8th Fall	Spring
FA91	90	0.0%	8.9%	8.9%	18.9%	28.9%	31.1%	35.6%	41.1%	42.2%	46.7%	48.9%	50.0%	51.1%	52.2%
FA92	602	1.0%	19.4%	23.1%	34.9%	45.3%	47.0%	50.2%	53.5%	54.0%	54.9%	56.1%	56.6%	56.9%	57.2%
FA93	627	2.6%	20.9%	25.7%	38.0%	47.8%	49.4%	52.2%	54.7%	55.8%	56.6%	57.6%	58.1%	58.2%	58.2%
FA94	603	2.7%	21.3%	24.5%	38.6%	50.1%	51.4%	53.2%	55.9%	56.6%	57.2%	57.9%	58.4%	58.7%	59.4%
FA95	697	2.7%	21.8%	27.0%	40.2%	49.8%	52.2%	54.4%	57.1%	58.0%	58.8%	59.4%	59.4%	60.0%	60.1%
FA96	720	2.9%	23.4%	28.5%	40.9%	52.3%	54.4%	56.9%	58.4%	59.0%	59.9%	60.6%	60.6%	61.2%	61.5%
FA97	628	3.5%	24.8%	29.1%	40.0%	49.5%	51.1%	53.2%	55.4%	55.9%	56.4%	56.7%	57.0%	57.5%	57.8%
FA98	835	4.2%	23.6%	27.2%	37.9%	48.6%	49.9%	52.6%	55.0%	55.9%	56.5%	57.1%	57.4%	57.8%	58.4%
FA99	772	4.4%	25.6%	29.7%	39.3%	48.6%	50.2%	52.1%	54.0%	54.7%	55.4%	56.3%	56.4%	56.7%	57.1%
FA00	889	3.9%	23.5%	27.9%	41.3%	50.4%	52.6%	55.0%	56.8%	57.6%	58.4%	59.2%	59.3%	59.4%	59.7%
FA01	976	4.2%	26.7%	31.1%	41.4%	52.3%	54.2%	56.5%	58.5%	59.0%	59.3%	60.5%	60.7%	61.1%	61.2%
FA02	1,060	4.5%	26.7%	31.0%	44.1%	51.5%	53.9%	56.8%	58.7%	59.3%	59.6%	60.4%	60.4%	60.8%	60.9%
FA03	962	4.4%	24.7%	29.0%	42.1%	52.2%	53.7%	55.9%	57.9%	58.6%	59.1%	59.7%	59.7%	59.9%	60.1%
FA04	1,105	4.4%	30.2%	34.4%	44.2%	52.1%	53.5%	55.1%	57.4%	57.6%	58.0%	58.8%	58.8%	58.8%	59.1%
FA05	1,100	3.9%	29.4%	33.4%	44.8%	52.2%	53.6%	56.6%	58.5%	58.5%	58.7%	59.4%	59.5%		
FA06	1,093	5.2%	31.1%	35.9%	44.0%	52.7%	54.0%	55.8%	57.0%	57.3%					
FA07	1,091	3.2%	29.0%	32.0%	42.5%	50.7%	52.3%								
FA08	1,049	4.2%	30.5%	34.5%											

### Non-First Generation

Percent Graduating:*															
Cohort Term	Size	4th Fall	Spring	Summer	5th Fall	Spring	Summer	6th Fall	Spring	Summer	7th Fall	Spring	Summer	8th Fall	Spring
FA91	2,053	2.4%	21.0%	25.2%	38.3%	51.3%	53.2%	57.0%	59.3%	59.7%	60.3%	61.1%	61.2%	61.6%	61.8%
FA92	1,592	2.5%	23.1%	27.5%	42.8%	56.4%	58.6%	61.6%	63.6%	64.1%	65.2%	66.1%	66.4%	67.0%	67.2%
FA93	1,529	2.6%	25.5%	30.1%	43.3%	55.4%	56.9%	60.4%	62.4%	62.7%	63.5%	63.9%	64.2%	64.5%	64.8%
FA94	1,649	3.0%	27.5%	31.8%	46.5%	58.6%	60.5%	63.1%	64.8%	65.6%	66.4%	66.6%	66.7%	67.1%	67.5%
FA95	1,833	2.8%	29.5%	34.0%	46.9%	58.6%	60.1%	62.3%	64.4%	65.0%	65.2%	65.7%	65.8%	66.0%	66.4%
FA96	1,967	2.6%	27.9%	33.1%	48.4%	59.8%	61.7%	63.3%	65.0%	65.5%	66.0%	66.6%	66.7%	67.1%	67.3%
FA97	1,971	4.9%	30.2%	34.8%	47.2%	59.2%	61.0%	62.7%	64.5%	65.1%	65.7%	66.2%	66.4%	66.8%	67.1%
FA98	2,170	4.8%	32.3%	37.2%	49.8%	60.5%	63.0%	66.1%	67.8%	68.0%	68.6%	69.1%	69.3%	69.5%	69.7%
FA99	2,295	4.1%	32.0%	36.6%	49.2%	59.8%	61.5%	63.8%	66.4%	66.8%	67.5%	68.3%	68.4%	68.6%	68.9%
FA00	2,319	4.6%	33.7%	37.6%	50.4%	61.7%	63.6%	65.5%	67.3%	67.7%	68.4%	68.9%	69.2%	69.4%	69.6%
FA01	2,655	4.3%	33.2%	37.4%	50.6%	61.6%	62.7%	64.9%	67.1%	67.6%	68.3%	68.7%	68.8%	69.1%	69.2%
FA02	2,675	4.3%	32.5%	37.7%	49.0%	59.2%	60.3%	63.1%	65.0%	65.7%	66.5%	67.1%	67.3%	67.7%	68.1%
FA03	2,762	4.6%	33.3%	38.5%	50.6%	60.7%	62.3%	64.6%	66.4%	67.0%	67.7%	68.3%	68.5%	69.0%	69.2%
FA04	2,891	5.3%	34.3%	38.3%	51.0%	61.1%	62.6%	64.9%	66.8%	67.4%	68.3%	69.0%	69.2%	69.5%	69.9%
FA05	2,707	5.4%	32.3%	37.0%	50.3%	60.6%	62.1%	64.7%	66.8%	67.1%	67.7%	68.5%	68.6%		
FA06	2,878	4.0%	34.0%	38.7%	50.3%	59.9%	61.8%	64.4%	66.0%	66.2%					
FA07	3,197	4.2%	34.5%	39.6%	51.6%	61.9%	63.2%								
FA08	3,259	4.5%	36.0%	40.8%											

\* Includes summer terms

## Semester Persistence Transfers

### First Generation

Percent Persisting:*															
Cohort Term	Size	1st Fall	Spring	2nd Fall	Spring	3rd Fall	Spring	4th Fall	Spring	5th Fall	Spring	6th Fall	Spring	7th Fall	Spring
FA93	562	100.0%	91.3%	74.7%	66.9%	63.7%	58.7%	56.0%	57.5%	57.7%	56.8%	56.4%	56.6%	57.1%	56.9%
FA94	559	100.0%	91.9%	78.7%	68.3%	62.6%	61.2%	59.2%	58.9%	57.4%	58.0%	58.9%	58.1%	58.9%	58.7%
FA95	466	100.0%	94.2%	80.9%	71.9%	68.2%	67.4%	64.1%	64.9%	62.6%	62.6%	62.6%	62.6%	63.0%	63.4%
FA96	439	100.0%	92.9%	78.6%	69.2%	64.8%	63.2%	60.7%	60.5%	58.7%	59.8%	60.0%	60.0%	60.3%	60.0%
FA97	420	100.0%	90.7%	79.8%	72.8%	69.2%	67.8%	65.2%	64.2%	62.5%	62.5%	63.2%	63.5%	63.7%	63.7%
FA98	439	100.0%	91.6%	80.9%	72.7%	69.0%	67.9%	67.0%	66.7%	66.5%	65.8%	66.3%	66.5%	67.4%	67.9%
FA99	426	100.0%	92.5%	80.0%	74.2%	70.7%	68.5%	68.8%	66.7%	65.5%	65.3%	65.7%	65.3%	66.0%	66.2%
FA00	466	100.0%	94.4%	81.5%	74.2%	71.2%	69.5%	68.0%	67.0%	65.5%	65.9%	65.9%	66.1%	66.3%	66.3%
FA01	496	100.0%	90.7%	76.8%	71.1%	69.7%	67.9%	67.5%	66.7%	65.9%	65.9%	64.8%	65.1%	65.9%	66.3%
FA02	525	100.0%	92.4%	81.1%	74.1%	69.0%	67.8%	65.9%	65.3%	64.0%	63.6%	62.9%	62.9%	63.4%	63.6%
FA03	496	100.0%	92.5%	82.1%	75.0%	70.6%	69.8%	69.2%	67.7%	67.7%	67.7%	66.9%	67.3%	67.1%	67.1%
FA04	446	100.0%	93.3%	80.9%	74.7%	71.5%	69.1%	66.4%	64.8%	65.5%	66.4%	67.7%	67.7%	67.7%	67.0%
FA05	426	100.0%	92.7%	83.6%	78.6%	74.6%	72.1%	69.0%	67.6%	67.4%	67.4%	66.2%	65.7%	66.4%	66.7%
FA06	383	100.0%	93.0%	82.8%	75.2%	73.6%	72.1%	69.5%	67.9%	66.6%	68.1%	67.9%	68.4%	67.6%	
FA07	374	100.0%	94.7%	83.2%	75.9%	70.3%	70.8%	67.6%	66.8%	66.5%	66.5%	66.5%			
FA08	351	100.0%	96.3%	83.5%	78.3%	74.1%	71.8%	71.2%	70.7%	69.2%					
FA09	364	100.0%	96.2%	85.7%	79.9%	76.4%	75.3%	74.2%							
FA10	398	100.0%	92.7%	84.4%	77.6%	71.9%									
FA11	440	100.0%	92.7%	82.7%											

### Non-First Generation

Percent Persisting:*															
Cohort Term	Size	1st Fall	Spring	2nd Fall	Spring	3rd Fall	Spring	4th Fall	Spring	5th Fall	Spring	6th Fall	Spring	7th Fall	Spring
FA93	1,014	100.0%	90.7%	79.1%	70.5%	67.6%	66.6%	65.6%	64.6%	64.5%	64.7%	65.1%	65.4%	65.5%	65.4%
FA94	1,077	100.0%	92.0%	81.0%	72.4%	68.2%	66.9%	64.6%	63.6%	62.1%	62.4%	63.2%	62.9%	63.0%	62.8%
FA95	1,003	100.0%	93.5%	81.1%	74.9%	72.4%	70.5%	67.6%	66.6%	66.6%	67.0%	67.4%	68.0%	68.1%	68.6%
FA96	1,021	100.0%	94.2%	82.5%	75.4%	71.4%	71.4%	68.8%	67.1%	67.6%	67.7%	68.1%	68.2%	68.2%	68.1%
FA97	1,062	100.0%	92.6%	81.4%	74.5%	70.3%	68.0%	66.4%	65.4%	65.4%	65.2%	66.2%	65.7%	66.2%	66.2%
FA98	989	100.0%	93.5%	80.9%	73.7%	71.1%	70.5%	68.0%	69.6%	68.6%	68.1%	68.1%	68.7%	68.8%	69.0%
FA99	947	100.0%	92.8%	80.6%	74.4%	71.4%	70.5%	68.7%	68.4%	68.6%	68.9%	68.6%	69.0%	68.9%	68.9%
FA00	939	100.0%	94.0%	82.9%	76.9%	74.2%	72.4%	70.8%	70.1%	69.5%	70.3%	70.4%	70.1%	70.1%	70.8%
FA01	871	100.0%	92.3%	79.9%	74.5%	72.2%	71.3%	69.9%	69.3%	69.0%	69.2%	68.7%	68.8%	69.4%	69.4%
FA02	898	100.0%	92.7%	82.3%	76.6%	74.4%	72.6%	71.7%	70.9%	70.6%	69.8%	70.0%	70.0%	70.7%	70.5%
FA03	822	100.0%	93.7%	82.8%	78.0%	73.2%	71.9%	71.3%	70.6%	70.2%	69.7%	69.5%	69.7%	70.3%	70.6%
FA04	793	100.0%	95.6%	83.4%	77.7%	74.7%	73.1%	71.3%	69.9%	69.4%	69.6%	69.2%	69.7%	69.9%	69.6%
FA05	782	100.0%	94.2%	83.1%	78.0%	73.8%	71.9%	72.3%	71.2%	70.8%	70.7%	70.2%	70.2%	70.9%	71.1%
FA06	734	100.0%	94.7%	85.3%	79.8%	77.4%	76.6%	74.9%	74.7%	73.6%	73.7%	74.3%	74.8%	74.7%	
FA07	795	100.0%	92.6%	83.4%	78.6%	77.2%	75.5%	75.0%	74.3%	73.3%	73.0%	72.5%			
FA08	706	100.0%	94.2%	83.3%	77.9%	75.6%	73.8%	73.9%	72.9%	71.4%					
FA09	771	100.0%	94.9%	86.5%	81.8%	78.1%	77.8%	75.0%							
FA10	818	100.0%	95.8%	86.7%	82.8%	81.1%									
FA11	915	100.0%	95.8%	85.9%											

\* Excludes summer terms

## Graduation Rates Transfers

### First Generation

Percent Graduating:*															
Cohort Term	Size	3rd Fall	Spring	Summer	4th Fall	Spring	Summer	5th Fall	Spring	Summer	6th Fall	Spring	Summer	7th Fall	Spring
FA91	91	3.3%	4.4%	5.6%	10.0%	17.8%	21.1%	27.8%	34.4%	37.8%	43.3%	48.9%	48.9%	51.1%	51.1%
FA92	469	15.8%	28.0%	31.4%	41.2%	48.3%	49.8%	53.2%	56.2%	57.1%	58.5%	59.8%	60.3%	60.5%	60.7%
FA93	562	14.8%	24.9%	28.8%	35.2%	45.7%	46.8%	50.2%	52.5%	52.7%	53.4%	53.9%	54.6%	55.2%	55.5%
FA94	559	13.8%	28.4%	31.1%	39.2%	46.9%	49.7%	52.6%	54.0%	55.1%	55.8%	56.4%	56.4%	56.7%	57.1%
FA95	466	17.0%	29.2%	32.4%	41.3%	51.8%	54.0%	57.2%	58.9%	59.8%	60.6%	61.1%	61.1%	61.9%	62.2%
FA96	439	13.9%	26.9%	29.7%	40.6%	48.6%	50.2%	53.0%	55.5%	56.2%	57.8%	58.2%	58.4%	59.1%	59.6%
FA97	420	20.3%	29.8%	33.4%	44.4%	51.3%	53.7%	57.3%	59.4%	60.1%	60.6%	61.1%	61.1%	61.8%	62.3%
FA98	439	21.9%	37.4%	39.4%	48.3%	56.7%	58.5%	61.7%	64.0%	64.5%	64.7%	65.1%	65.1%	65.1%	66.1%
FA99	426	22.1%	37.8%	41.1%	47.7%	55.9%	56.8%	58.7%	61.5%	61.7%	62.7%	64.3%	64.3%	65.0%	65.0%
FA00	466	20.2%	34.1%	38.6%	45.5%	54.3%	56.4%	59.7%	62.0%	63.1%	63.7%	64.4%	64.6%	64.8%	65.5%
FA01	496	22.0%	35.8%	39.2%	46.1%	55.4%	57.2%	59.6%	62.4%	63.0%	63.8%	63.8%	64.6%	64.8%	65.1%
FA02	525	22.1%	37.3%	40.4%	48.0%	54.9%	56.6%	58.1%	60.2%	60.6%	61.1%	61.7%	62.1%	62.7%	63.4%
FA03	496	23.0%	39.1%	43.3%	50.4%	57.0%	58.2%	60.6%	63.4%	63.8%	64.6%	65.5%	65.5%	65.7%	66.5%
FA04	446	22.9%	33.6%	36.8%	47.1%	55.6%	57.2%	59.0%	62.3%	62.6%	63.9%	65.2%	65.2%	66.4%	66.6%
FA05	426	22.3%	38.3%	41.5%	49.3%	58.0%	59.2%	61.5%	63.6%	63.8%	64.1%	64.8%	65.0%	65.5%	66.0%
FA06	383	26.9%	43.6%	45.7%	53.3%	59.3%	61.1%	62.9%	64.5%	64.8%	65.8%	66.8%	67.1%		
FA07	374	21.4%	35.7%	38.1%	45.8%	55.8%	56.6%	59.8%	63.0%	63.3%					
FA08	351	25.1%	43.6%	47.3%	55.0%	61.0%	61.5%								
FA09	364	27.5%	45.6%	47.8%											

### Non-First Generation

Percent Graduating:*															
Cohort Term	Size	3rd Fall	Spring	Summer	4th Fall	Spring	Summer	5th Fall	Spring	Summer	6th Fall	Spring	Summer	7th Fall	Spring
FA91	1,659	15.6%	28.3%	32.0%	40.0%	49.9%	52.2%	55.5%	59.1%	60.0%	61.3%	62.3%	62.6%	63.2%	63.6%
FA92	1,094	13.8%	27.1%	30.7%	40.3%	50.1%	52.5%	55.2%	58.5%	59.2%	60.1%	61.0%	61.3%	61.6%	61.9%
FA93	1,014	16.5%	30.6%	33.9%	43.6%	51.4%	54.0%	58.7%	61.1%	61.9%	62.7%	63.6%	63.8%	64.4%	64.7%
FA94	1,077	14.6%	28.4%	32.2%	41.7%	50.5%	52.7%	55.9%	58.5%	59.6%	60.4%	61.4%	61.8%	62.2%	62.2%
FA95	1,003	19.5%	33.5%	37.9%	46.2%	54.8%	56.9%	60.5%	63.4%	64.6%	65.6%	66.9%	67.1%	67.6%	67.8%
FA96	1,021	18.1%	35.0%	39.3%	47.2%	55.6%	57.7%	61.5%	63.9%	64.8%	65.9%	66.6%	67.0%	67.3%	67.6%
FA97	1,062	17.8%	32.0%	36.1%	46.1%	54.9%	57.3%	59.3%	61.6%	62.4%	63.8%	64.3%	64.7%	65.6%	65.7%
FA98	989	19.7%	34.3%	37.8%	47.1%	57.9%	61.1%	63.6%	66.3%	66.7%	67.3%	67.6%	67.8%	68.1%	68.4%
FA99	947	18.9%	35.6%	40.1%	49.7%	59.6%	61.4%	63.8%	66.1%	66.5%	67.5%	68.2%	68.4%	68.4%	68.7%
FA00	939	22.6%	39.6%	43.5%	51.1%	61.8%	62.8%	64.7%	66.8%	67.2%	68.0%	68.7%	69.0%	69.1%	70.0%
FA01	871	20.7%	36.6%	42.4%	51.7%	59.7%	61.6%	64.0%	65.4%	65.6%	66.7%	67.5%	67.7%	68.5%	68.5%
FA02	898	17.3%	36.2%	40.7%	49.3%	59.2%	60.9%	63.5%	66.7%	67.3%	68.6%	69.1%	69.3%	69.6%	69.9%
FA03	822	23.3%	39.8%	43.1%	52.6%	60.7%	62.7%	65.0%	66.7%	67.0%	67.6%	68.7%	69.1%	69.2%	69.4%
FA04	793	18.1%	35.0%	38.9%	49.2%	58.3%	59.8%	62.5%	66.0%	66.9%	67.6%	68.4%	68.6%	68.9%	69.1%
FA05	782	19.7%	36.2%	40.4%	50.1%	58.6%	60.3%	64.9%	66.3%	67.2%	68.5%	68.8%	69.4%	69.9%	70.0%
FA06	734	22.3%	38.4%	42.9%	52.5%	62.8%	65.5%	68.8%	71.0%	71.9%	73.0%	73.7%	74.0%		
FA07	795	20.5%	38.6%	43.0%	51.9%	62.1%	64.5%	67.1%	69.1%	69.4%					
FA08	706	20.4%	39.0%	42.2%	52.5%	61.8%	64.1%								
FA09	771	20.0%	38.7%	43.6%											

\* Includes summer terms

# Persistence and Graduation First Generation New Freshman

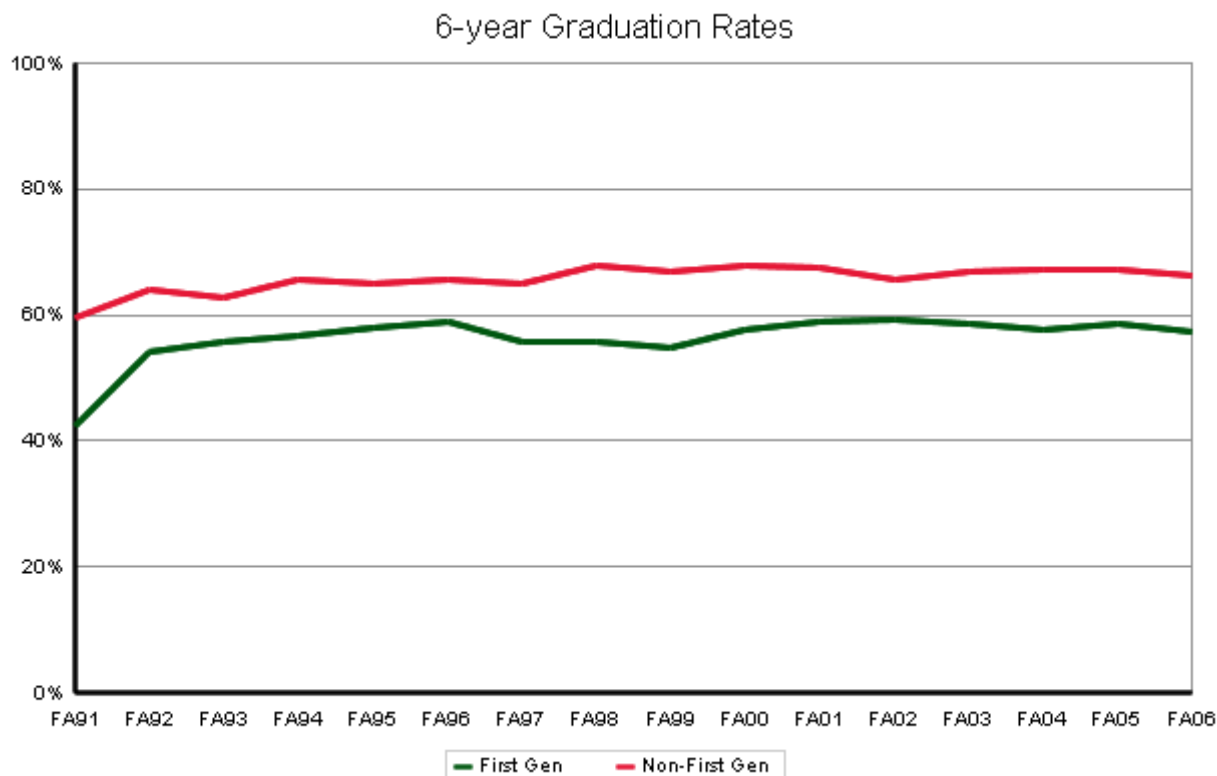
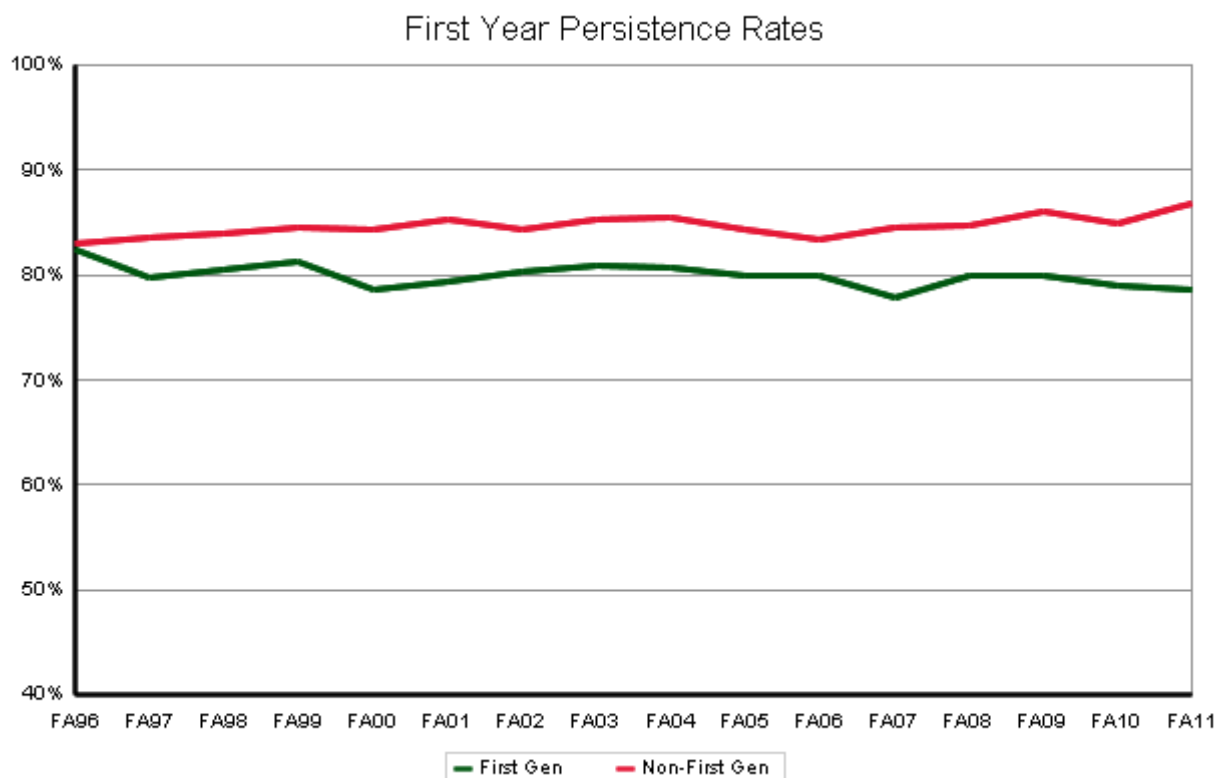

# Persistence and Graduation First Generation New Freshman

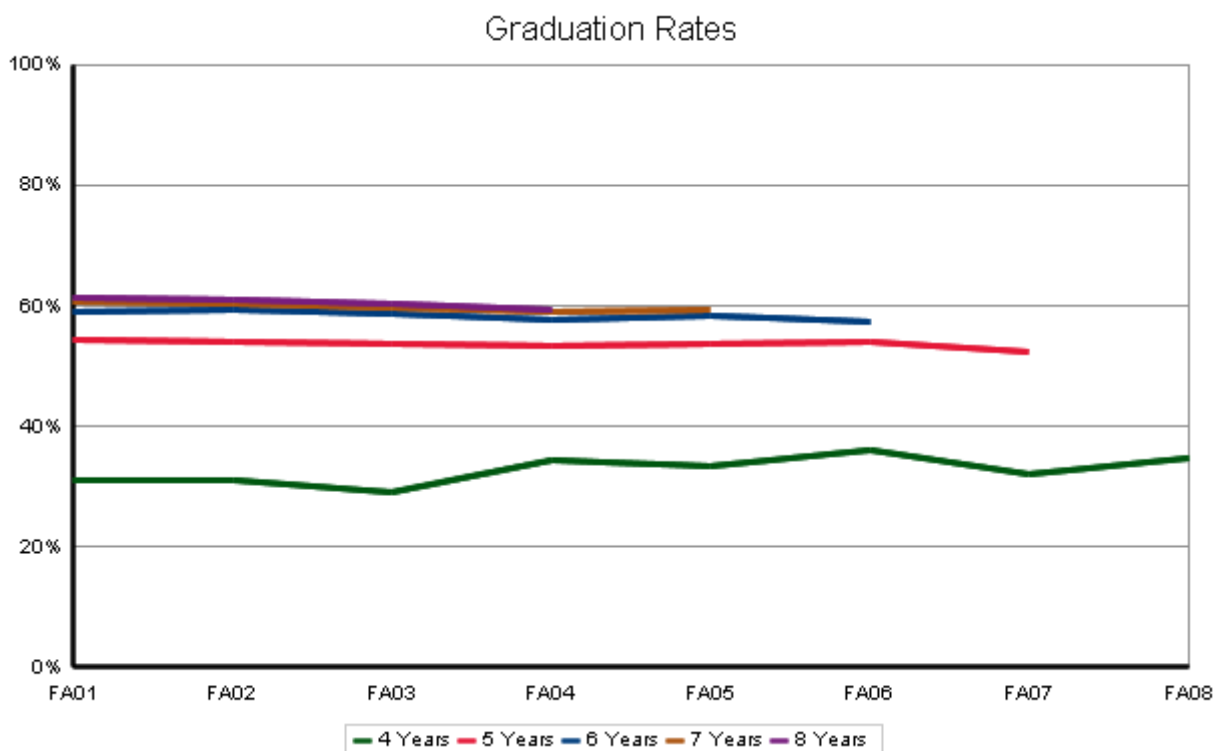
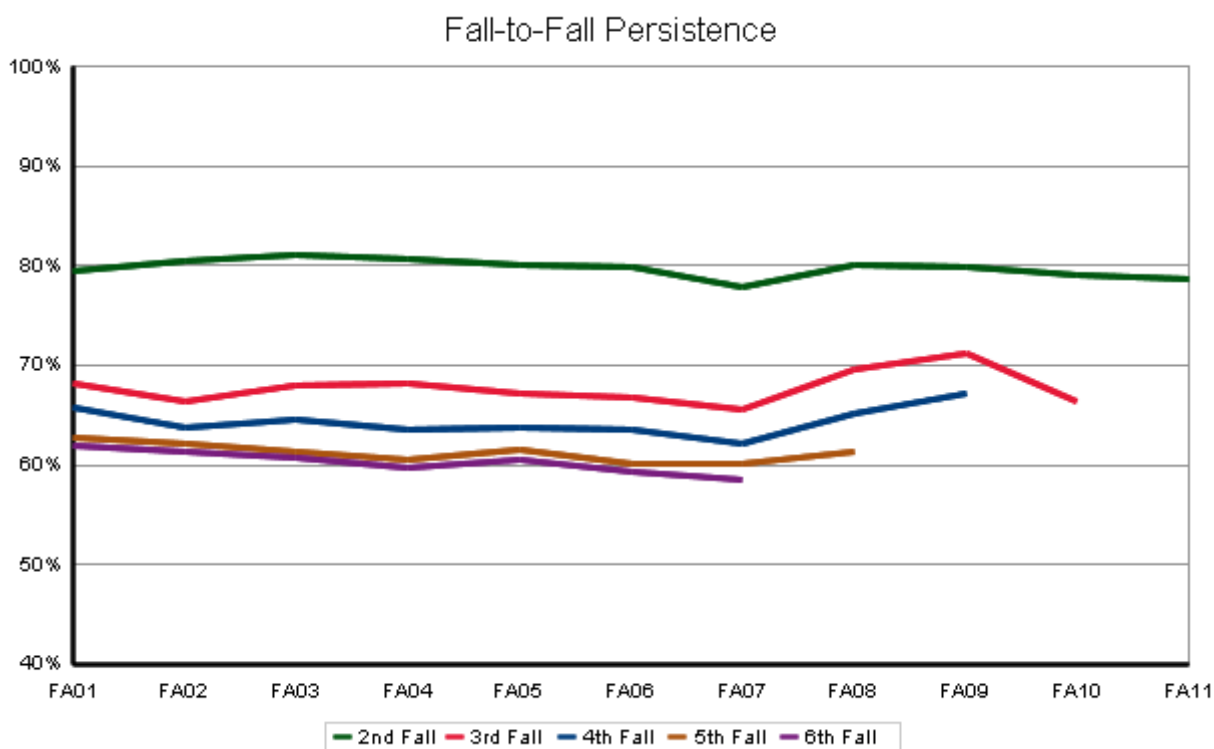

# Persistence and Graduation Non-First Generation New Freshman

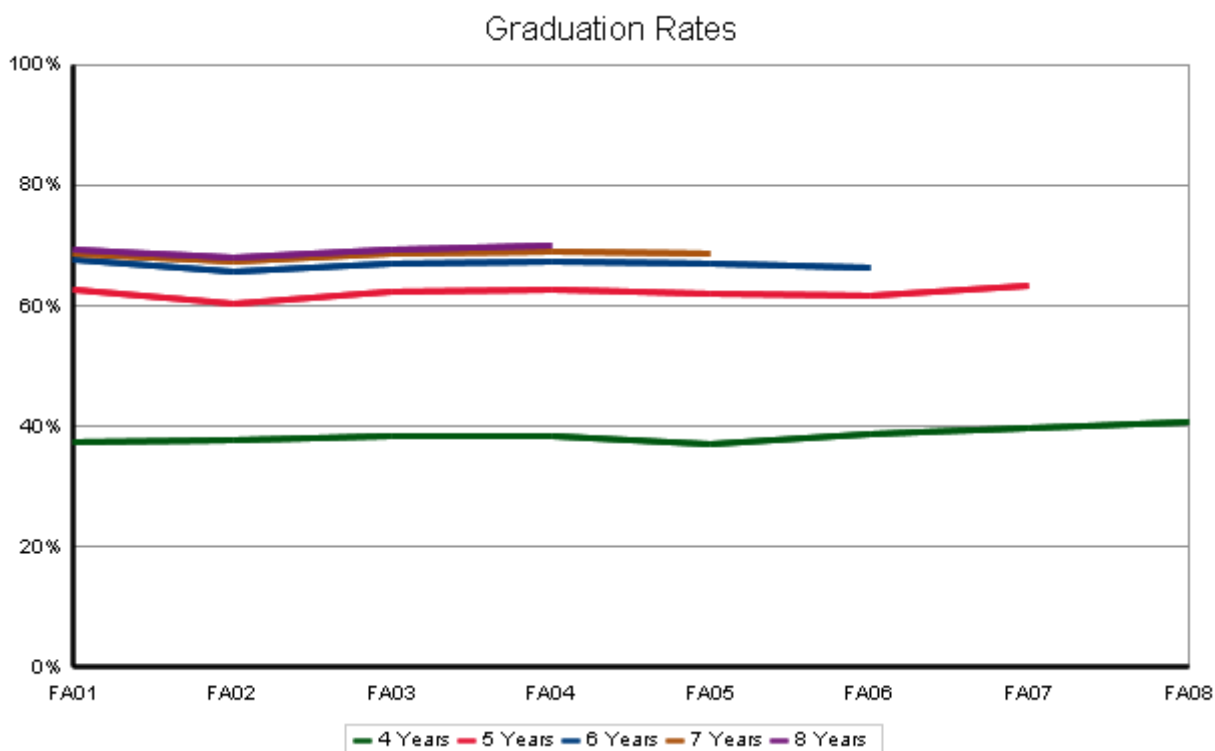
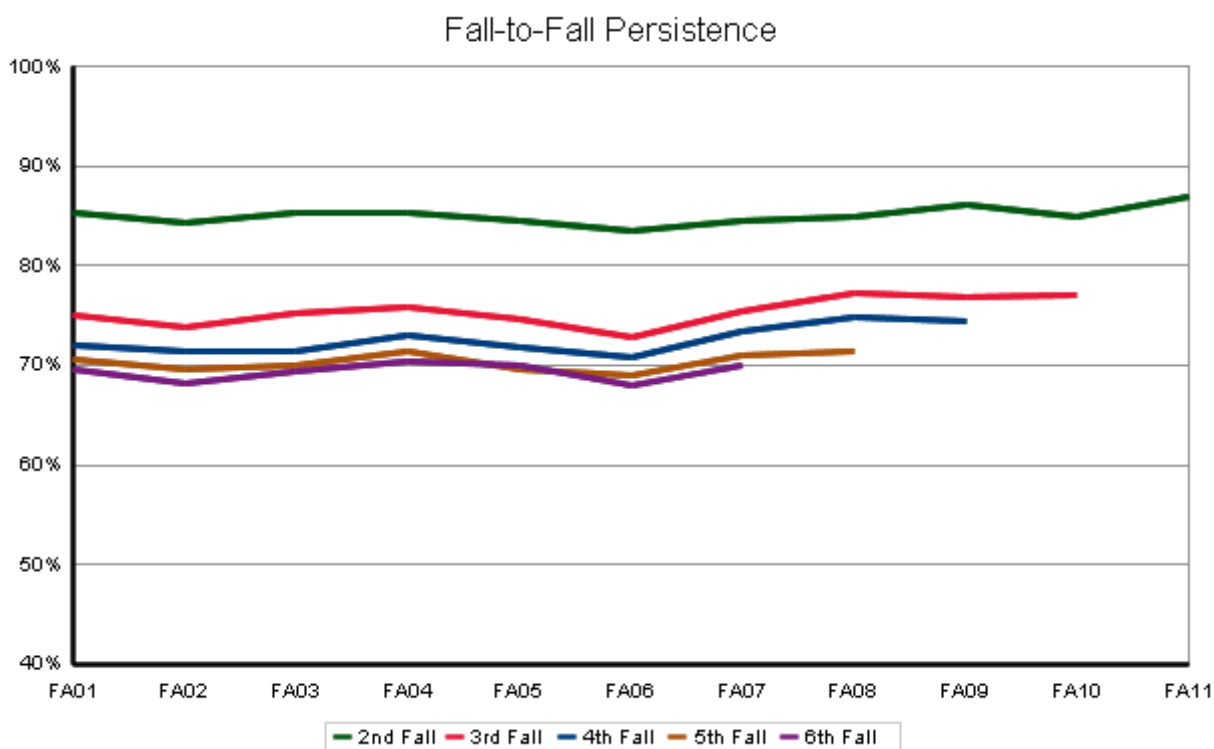

# Persistence and Graduation First Generation Transfers

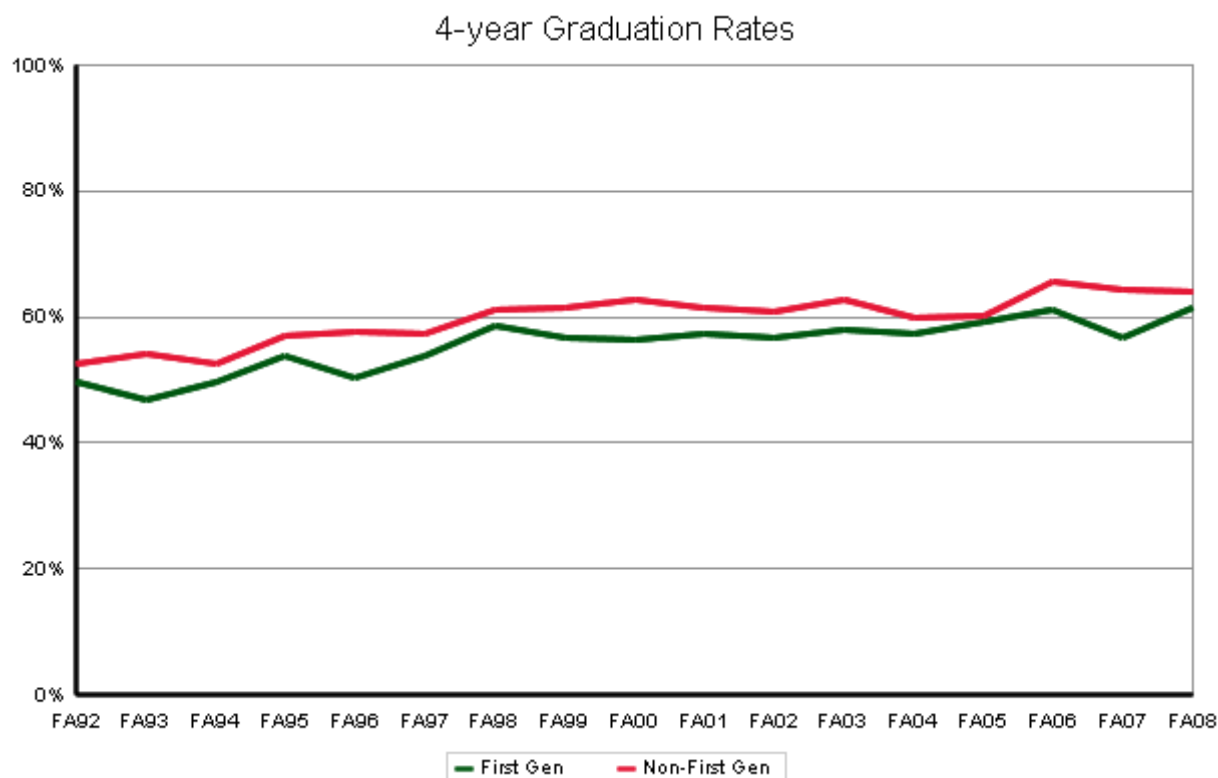
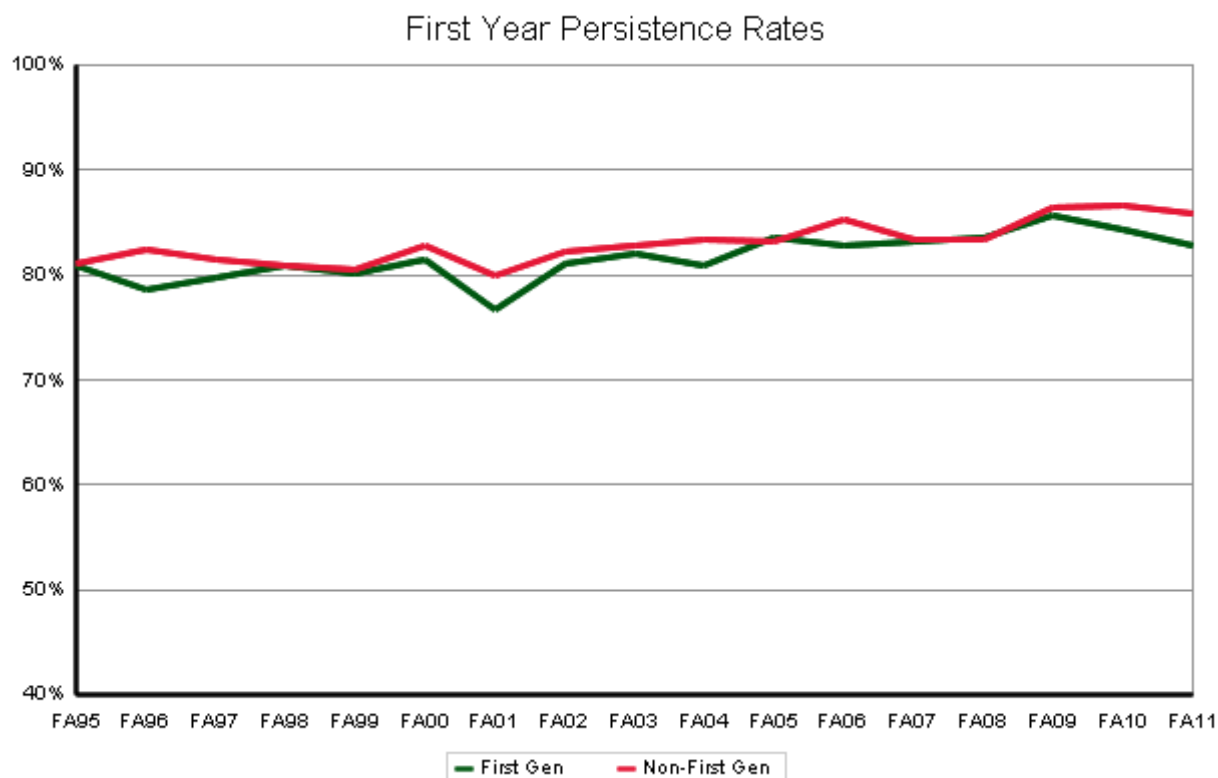

## Persistence and Graduation First Generation Transfers

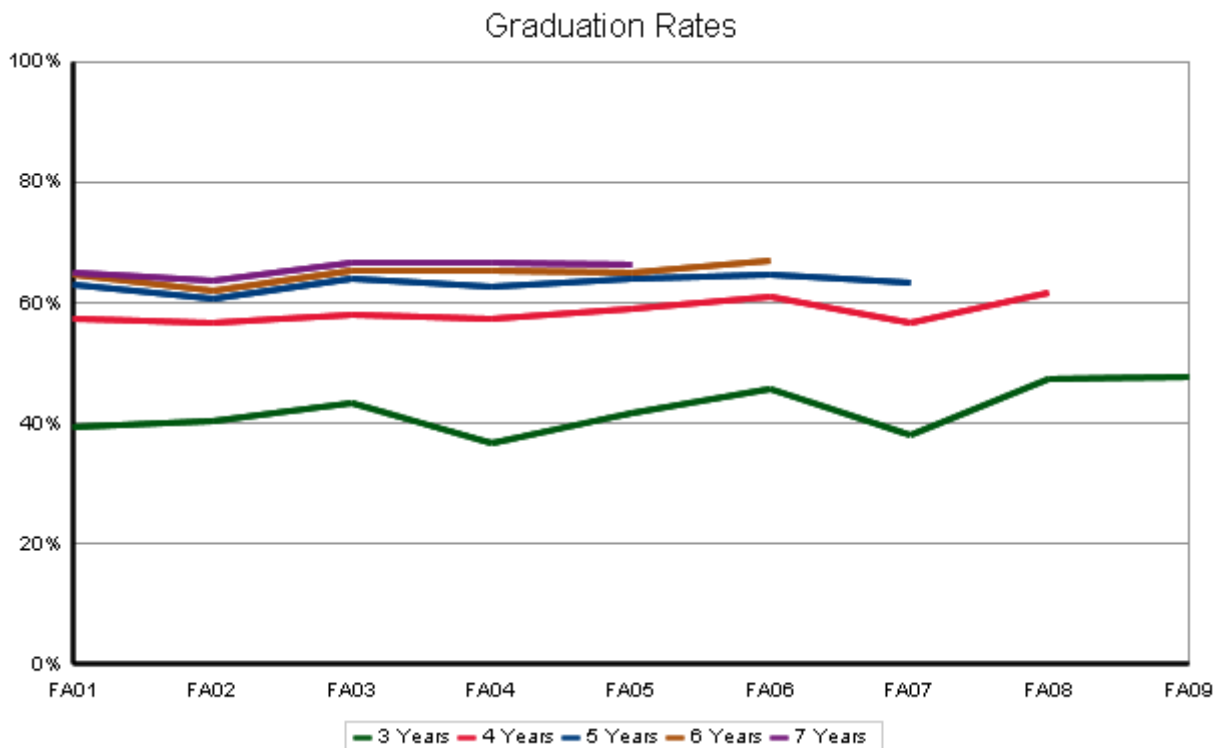
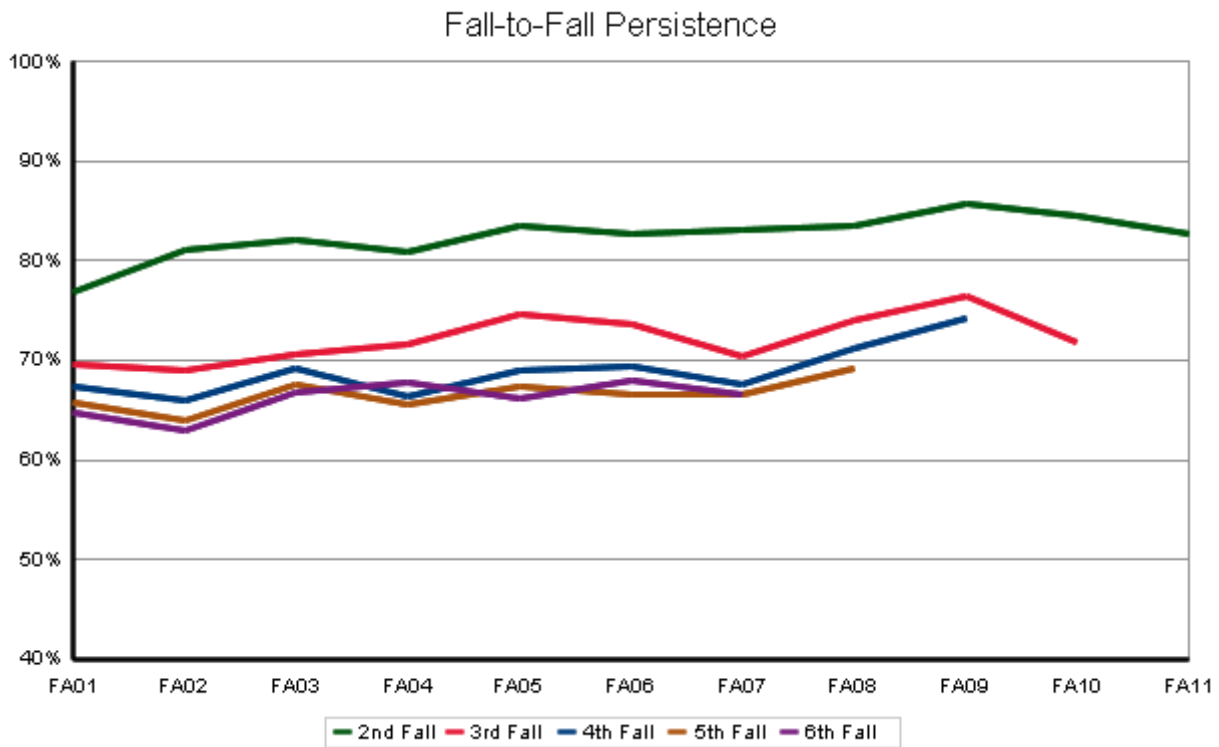



# Persistence and Graduation Non-First Generation Transfers

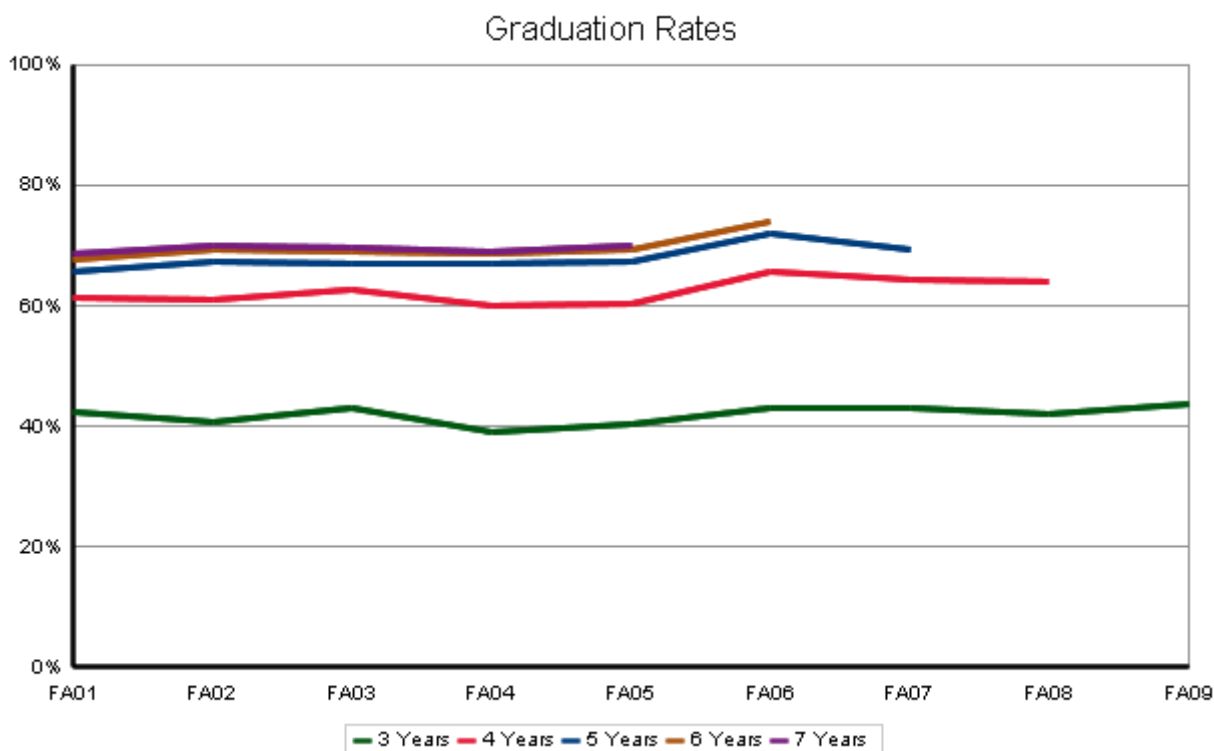
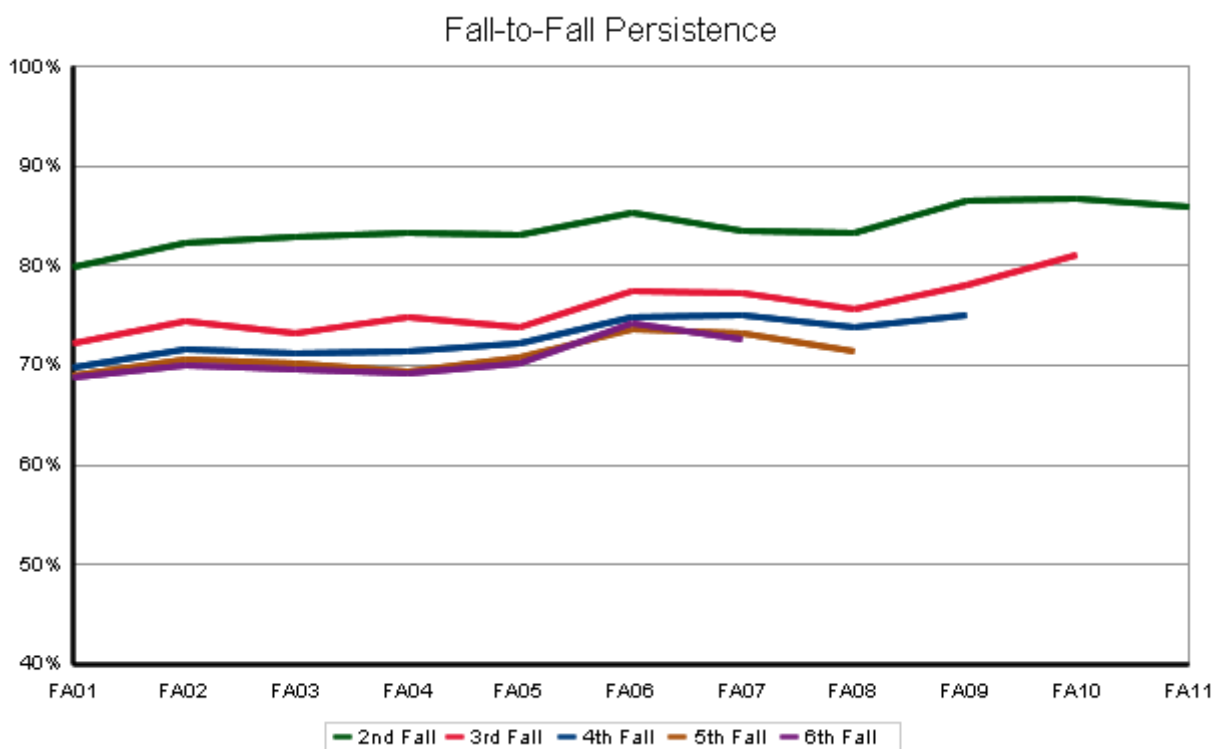

## **Index Score**

## Semester Persistence By Index New Freshman

### Index Between 0 and 100

Percent Persisting:*															
Cohort Term	Size	1st Fall	Spring	2nd Fall	Spring	3rd Fall	Spring	4th Fall	Spring	5th Fall	Spring	6th Fall	Spring	7th Fall	Spring
FA93	141	100.0%	92.9%	80.1%	67.4%	57.4%	55.3%	49.6%	46.8%	47.5%	46.8%	46.8%	46.8%	46.8%	46.8%
FA94	173	100.0%	94.8%	75.1%	64.7%	55.5%	52.0%	54.3%	53.8%	50.0%	47.7%	47.7%	47.1%	46.5%	47.1%
FA95	169	100.0%	91.1%	78.1%	67.5%	60.4%	59.8%	60.4%	58.0%	54.4%	54.4%	51.5%	51.5%	51.5%	50.3%
FA96	149	100.0%	90.6%	76.5%	71.1%	67.8%	61.7%	60.4%	60.4%	57.7%	58.4%	56.4%	51.7%	53.0%	54.4%
FA97	171	100.0%	91.8%	78.4%	69.0%	62.0%	56.7%	56.7%	57.3%	56.7%	55.0%	55.0%	55.6%	54.4%	54.4%
FA98	211	100.0%	95.3%	81.0%	72.0%	64.0%	66.4%	63.0%	63.0%	60.7%	60.7%	56.9%	56.9%	57.3%	56.4%
FA99	173	100.0%	95.4%	75.7%	63.6%	53.8%	52.6%	51.4%	49.1%	48.0%	48.6%	45.1%	44.5%	44.5%	45.1%
FA00	227	100.0%	96.0%	79.3%	70.9%	66.1%	64.3%	62.1%	61.2%	58.6%	58.1%	60.4%	60.4%	59.0%	59.0%
FA01	222	100.0%	95.5%	82.4%	74.3%	64.4%	64.0%	64.4%	64.4%	61.7%	59.5%	58.6%	59.0%	59.5%	59.9%
FA02	264	100.0%	94.3%	80.3%	75.7%	66.2%	64.6%	63.1%	61.6%	60.1%	60.1%	57.8%	58.2%	58.9%	58.9%
FA03	223	100.0%	96.0%	83.9%	72.6%	67.7%	61.4%	60.5%	59.6%	58.7%	56.5%	57.8%	56.1%	57.0%	56.5%
FA04	244	100.0%	95.1%	77.9%	69.3%	63.1%	61.5%	59.7%	58.8%	55.1%	53.9%	54.3%	53.9%	53.5%	53.5%
FA05	508	100.0%	94.3%	77.4%	66.3%	60.2%	59.6%	57.8%	57.4%	55.4%	54.2%	56.1%	55.5%	55.7%	55.3%
FA06	454	100.0%	91.4%	76.0%	64.8%	59.0%	57.7%	56.8%	55.1%	53.5%	54.0%	53.3%	53.1%	52.6%	
FA07	482	100.0%	92.3%	75.7%	65.4%	58.3%	57.9%	55.6%	55.2%	54.1%	54.5%	52.8%			
FA08	506	100.0%	93.3%	77.9%	71.9%	64.6%	62.8%	62.1%	59.5%	57.1%					
FA09	438	100.0%	94.5%	78.3%	71.9%	67.1%	62.7%	61.8%							
FA10	509	100.0%	93.7%	77.6%	70.1%	63.2%									
FA11	439	100.0%	93.4%	81.3%											

\* Excludes summer terms

## Semester Persistence By Index New Freshman

### Index Between 101 and 114

Percent Persisting:*															
Cohort Term	Size	1st Fall	Spring	2nd Fall	Spring	3rd Fall	Spring	4th Fall	Spring	5th Fall	Spring	6th Fall	Spring	7th Fall	Spring
FA93	992	100.0%	95.4%	80.1%	71.6%	65.8%	62.8%	61.6%	61.9%	60.8%	59.3%	58.2%	58.4%	58.6%	58.7%
FA94	1,039	100.0%	95.1%	83.3%	76.2%	69.3%	67.3%	64.8%	64.3%	63.6%	63.0%	61.7%	61.2%	61.5%	61.8%
FA95	1,128	100.0%	94.8%	81.6%	74.4%	67.4%	65.5%	63.1%	62.0%	60.8%	61.0%	59.4%	59.2%	59.6%	59.6%
FA96	1,251	100.0%	94.3%	79.8%	74.0%	67.5%	66.4%	65.4%	65.0%	63.3%	62.4%	61.5%	61.1%	61.6%	61.9%
FA97	1,237	100.0%	93.5%	80.4%	73.4%	68.2%	66.4%	63.8%	62.3%	61.8%	61.4%	60.9%	61.2%	60.5%	60.6%
FA98	1,378	100.0%	94.3%	81.2%	74.5%	68.5%	66.5%	66.0%	65.5%	63.1%	63.5%	63.3%	63.5%	63.7%	63.8%
FA99	1,452	100.0%	94.3%	81.3%	74.2%	68.2%	66.7%	65.3%	64.8%	63.4%	62.1%	61.5%	61.4%	61.6%	62.1%
FA00	1,529	100.0%	93.7%	80.6%	74.0%	67.4%	65.5%	64.9%	63.9%	63.7%	62.8%	63.0%	62.1%	62.5%	62.4%
FA01	1,792	100.0%	94.6%	82.0%	76.0%	69.5%	66.8%	65.5%	64.6%	63.4%	62.9%	62.7%	62.3%	62.0%	62.2%
FA02	1,790	100.0%	93.6%	81.4%	75.9%	68.8%	67.0%	65.2%	64.6%	63.4%	62.3%	61.8%	61.7%	61.8%	62.0%
FA03	1,871	100.0%	94.1%	81.5%	75.1%	68.7%	65.8%	65.0%	63.9%	63.1%	62.6%	62.2%	62.3%	62.6%	62.8%
FA04	1,943	100.0%	94.5%	81.7%	75.3%	68.8%	66.4%	65.2%	63.8%	62.8%	62.9%	61.4%	61.5%	61.9%	61.9%
FA05	1,718	100.0%	93.1%	80.5%	74.5%	68.8%	67.4%	65.7%	64.4%	62.6%	62.7%	62.0%	61.8%	61.8%	61.8%
FA06	1,870	100.0%	94.4%	79.4%	71.8%	65.9%	63.7%	62.9%	61.7%	60.5%	59.8%	59.1%	58.9%	58.6%	
FA07	1,926	100.0%	93.3%	80.8%	73.7%	69.4%	67.9%	66.7%	66.1%	64.1%	63.4%	62.4%			
FA08	1,951	100.0%	94.4%	81.3%	76.2%	71.8%	70.2%	68.6%	67.0%	64.9%					
FA09	1,720	100.0%	92.6%	81.3%	76.0%	70.0%	68.1%	66.7%							
FA10	1,772	100.0%	94.1%	80.0%	74.5%	69.4%									
FA11	1,704	100.0%	93.9%	81.2%											

\* Excludes summer terms

# Semester Persistence By Index New Freshman

## Index Between 115 and 124

Percent Persisting:*															
Cohort Term	Size	1st Fall	Spring	2nd Fall	Spring	3rd Fall	Spring	4th Fall	Spring	5th Fall	Spring	6th Fall	Spring	7th Fall	Spring
FA93	623	100.0%	96.0%	82.3%	78.0%	72.9%	72.6%	69.0%	68.1%	67.3%	67.6%	67.9%	67.7%	68.1%	68.2%
FA94	618	100.0%	96.0%	85.6%	79.7%	75.0%	72.1%	71.0%	69.2%	68.2%	67.9%	68.4%	68.2%	68.2%	68.7%
FA95	764	100.0%	95.4%	84.8%	79.1%	75.7%	75.3%	73.2%	72.3%	71.7%	71.3%	69.9%	70.2%	69.8%	69.9%
FA96	786	100.0%	95.5%	84.6%	80.4%	74.6%	72.5%	70.7%	70.6%	69.7%	69.7%	68.7%	68.5%	69.2%	68.9%
FA97	707	100.0%	95.2%	84.6%	80.5%	78.4%	76.2%	74.4%	74.2%	71.5%	71.2%	70.4%	70.1%	70.3%	70.7%
FA98	869	100.0%	96.5%	84.0%	79.6%	74.9%	73.3%	70.8%	70.3%	69.7%	69.5%	69.5%	69.6%	69.2%	68.8%
FA99	845	100.0%	96.3%	87.2%	82.8%	77.0%	74.0%	73.0%	72.7%	71.0%	70.4%	70.3%	69.9%	70.5%	70.2%
FA00	845	100.0%	94.9%	83.5%	79.5%	74.5%	73.5%	71.7%	71.6%	70.7%	71.1%	70.6%	70.5%	70.1%	70.1%
FA01	911	100.0%	95.2%	83.4%	80.6%	75.5%	74.0%	73.5%	73.6%	72.3%	71.8%	71.5%	71.5%	71.2%	71.2%
FA02	956	100.0%	95.0%	84.1%	79.6%	72.3%	71.2%	71.8%	70.8%	69.9%	68.9%	68.7%	68.5%	68.3%	68.8%
FA03	938	100.0%	94.7%	83.8%	81.4%	74.6%	73.1%	71.6%	71.2%	69.7%	68.6%	68.7%	69.0%	68.9%	69.2%
FA04	975	100.0%	96.6%	85.9%	82.3%	78.1%	76.3%	75.1%	74.6%	73.0%	72.7%	72.2%	71.5%	71.9%	71.9%
FA05	897	100.0%	95.8%	86.4%	82.1%	78.0%	76.6%	75.0%	75.0%	74.0%	73.8%	73.8%	73.3%	73.7%	73.8%
FA06	943	100.0%	96.0%	85.7%	82.7%	78.7%	77.5%	77.0%	76.4%	74.4%	74.1%	73.8%	74.7%	74.8%	
FA07	1,059	100.0%	94.9%	85.2%	81.8%	77.3%	75.7%	75.0%	73.9%	72.6%	72.9%	72.1%			
FA08	990	100.0%	95.3%	87.0%	83.5%	79.9%	77.9%	77.1%	76.2%	73.6%					
FA09	1,077	100.0%	95.7%	88.1%	83.8%	79.7%	78.5%	77.3%							
FA10	1,087	100.0%	95.8%	85.6%	81.7%	78.7%									
FA11	1,190	100.0%	95.6%	86.1%											

\* Excludes summer terms

# Semester Persistence By Index New Freshman

## Index 125 or Greater

Percent Persisting:*															
Cohort Term	Size	1st Fall	Spring	2nd Fall	Spring	3rd Fall	Spring	4th Fall	Spring	5th Fall	Spring	6th Fall	Spring	7th Fall	Spring
FA93	369	100.0%	97.3%	88.1%	85.6%	79.3%	78.2%	78.2%	78.2%	77.1%	76.6%	75.5%	75.2%	75.7%	76.3%
FA94	393	100.0%	96.9%	89.6%	86.0%	80.4%	79.4%	80.2%	81.2%	80.7%	80.4%	80.4%	80.2%	79.9%	80.2%
FA95	456	100.0%	96.5%	89.0%	86.4%	83.1%	79.6%	79.1%	78.7%	77.8%	77.6%	76.9%	76.7%	76.7%	76.9%
FA96	474	100.0%	97.5%	90.3%	86.7%	82.3%	81.0%	79.5%	79.5%	77.6%	77.8%	77.6%	77.6%	78.0%	78.2%
FA97	452	100.0%	96.2%	87.8%	84.3%	78.5%	76.8%	75.7%	75.7%	75.2%	75.4%	75.2%	75.2%	75.4%	75.4%
FA98	524	100.0%	95.6%	86.8%	82.8%	80.2%	79.4%	78.6%	77.7%	79.2%	78.6%	77.7%	78.1%	77.9%	78.1%
FA99	568	100.0%	96.0%	88.0%	85.7%	81.3%	80.1%	79.9%	78.9%	78.2%	78.2%	77.8%	77.6%	77.6%	77.3%
FA00	582	100.0%	97.1%	88.8%	86.1%	83.2%	82.3%	79.9%	79.7%	79.2%	79.3%	78.5%	78.3%	78.5%	78.7%
FA01	657	100.0%	97.7%	90.0%	88.4%	84.0%	83.2%	82.0%	82.0%	80.6%	80.2%	80.0%	80.2%	80.2%	80.3%
FA02	676	100.0%	95.3%	88.2%	85.9%	81.4%	79.9%	79.9%	80.0%	78.6%	78.1%	78.1%	78.0%	77.5%	77.7%
FA03	652	100.0%	98.6%	92.5%	89.9%	86.2%	84.2%	82.8%	82.1%	81.3%	81.0%	81.3%	80.5%	81.4%	81.7%
FA04	806	100.0%	96.3%	89.7%	86.2%	83.6%	82.3%	81.1%	81.0%	80.5%	80.0%	80.4%	80.5%	80.6%	79.9%
FA05	650	100.0%	97.4%	90.5%	88.3%	84.5%	83.2%	82.2%	82.2%	80.6%	81.1%	81.5%	81.1%	81.1%	80.9%
FA06	663	100.0%	96.8%	90.3%	88.4%	84.5%	83.7%	82.5%	82.2%	82.2%	81.4%	81.1%	81.1%	81.3%	
FA07	785	100.0%	97.2%	89.0%	87.4%	84.9%	84.4%	83.3%	83.0%	81.4%	80.7%	80.5%			
FA08	823	100.0%	97.6%	88.6%	86.9%	85.0%	84.5%	83.3%	82.3%	81.1%					
FA09	937	100.0%	97.2%	89.5%	87.6%	84.8%	83.8%	83.3%							
FA10	963	100.0%	97.2%	90.7%	88.6%	86.0%									
FA11	1,043	100.0%	97.2%	90.3%											

\* Excludes summer terms

## Graduation Rates By Index New Freshman

### Index Between 0 and 100

Percent Graduating:*															
Cohort Term	Size	4th Fall	Spring	Summer	5th Fall	Spring	Summer	6th Fall	Spring	Summer	7th Fall	Spring	Summer	8th Fall	Spring
FA91	14	0.0%	7.1%	7.1%	7.1%	21.4%	28.6%	28.6%	28.6%	28.6%	28.6%	28.6%	28.6%	28.6%	35.7%
FA92	178	0.0%	11.8%	13.5%	25.8%	36.0%	41.0%	43.3%	47.8%	47.8%	48.9%	50.0%	50.0%	51.1%	51.7%
FA93	141	0.0%	9.9%	14.2%	27.0%	35.5%	38.3%	41.8%	44.0%	44.7%	45.4%	45.4%	45.4%	46.1%	46.8%
FA94	173	0.0%	6.4%	13.4%	25.6%	34.9%	38.4%	40.7%	44.2%	44.8%	45.3%	45.3%	45.3%	45.3%	46.5%
FA95	169	1.2%	15.4%	19.5%	29.0%	37.3%	38.5%	43.2%	46.7%	49.1%	49.1%	49.1%	49.1%	50.3%	50.3%
FA96	149	0.0%	12.1%	17.4%	32.9%	43.6%	47.7%	50.3%	51.0%	51.0%	51.0%	51.7%	51.7%	52.3%	52.3%
FA97	171	2.3%	15.8%	19.3%	28.1%	44.4%	46.8%	49.1%	53.2%	53.2%	53.8%	53.8%	54.4%	54.4%	54.4%
FA98	211	1.4%	13.3%	19.0%	32.2%	42.2%	46.4%	51.2%	52.6%	53.6%	54.5%	55.0%	55.5%	55.5%	55.9%
FA99	173	0.6%	11.6%	16.8%	24.9%	38.2%	40.5%	42.2%	43.4%	43.4%	43.9%	45.1%	45.1%	45.1%	45.1%
FA00	227	3.1%	15.0%	18.9%	32.6%	46.3%	50.2%	52.9%	55.1%	55.5%	56.4%	58.1%	58.1%	58.1%	58.6%
FA01	222	0.5%	14.9%	21.2%	36.0%	48.6%	50.0%	53.2%	55.4%	56.8%	58.1%	58.1%	58.1%	58.6%	59.0%
FA02	264	1.5%	16.7%	22.1%	37.3%	47.9%	50.2%	53.6%	54.4%	55.1%	56.3%	57.0%	57.0%	57.4%	57.8%
FA03	223	1.8%	13.9%	22.4%	34.1%	44.8%	47.5%	51.1%	53.8%	53.8%	55.6%	55.6%	56.1%	56.1%	56.5%
FA04	244	2.5%	17.7%	22.6%	37.0%	44.4%	45.7%	46.9%	48.6%	49.0%	50.6%	52.3%	52.3%	52.3%	53.1%
FA05	508	1.2%	16.2%	20.7%	32.9%	43.2%	45.6%	50.4%	53.0%	53.2%	53.6%	54.3%	54.7%		
FA06	454	1.3%	16.1%	22.5%	31.9%	42.7%	44.9%	48.0%	50.9%	51.8%					
FA07	482	1.0%	17.4%	21.2%	33.1%	41.8%	43.9%								
FA08	506	2.0%	21.5%	26.1%											

\* Includes summer terms

# Graduation Rates By Index New Freshman

## Index Between 101 and 114

Percent Graduating:*															
Cohort Term	Size	4th Fall	Spring	Summer	5th Fall	Spring	Summer	6th Fall	Spring	Summer	7th Fall	Spring	Summer	8th Fall	Spring
FA91	62	1.6%	21.0%	22.6%	33.9%	45.2%	45.2%	50.0%	54.8%	54.8%	54.8%	58.1%	58.1%	59.7%	59.7%
FA92	1,047	1.0%	16.5%	21.6%	35.4%	49.4%	51.1%	54.5%	56.6%	57.3%	58.8%	59.6%	59.9%	60.3%	60.7%
FA93	992	1.3%	17.3%	22.2%	35.1%	47.0%	49.1%	53.1%	55.5%	56.1%	56.9%	57.5%	57.8%	58.1%	58.2%
FA94	1,039	1.4%	20.9%	25.0%	39.9%	50.8%	53.2%	55.7%	58.1%	58.9%	60.1%	60.5%	60.8%	61.1%	61.6%
FA95	1,128	1.2%	20.7%	25.4%	38.1%	49.5%	52.2%	55.0%	57.0%	57.7%	58.3%	58.6%	58.7%	58.9%	59.1%
FA96	1,251	1.3%	21.2%	26.2%	41.6%	52.4%	55.0%	56.8%	58.3%	59.2%	60.0%	60.6%	60.8%	61.2%	61.5%
FA97	1,237	2.3%	23.3%	28.0%	41.0%	51.6%	53.8%	55.5%	57.2%	57.8%	58.1%	58.7%	58.9%	59.5%	60.0%
FA98	1,378	3.2%	24.3%	29.4%	41.1%	52.6%	55.4%	58.5%	60.6%	61.0%	61.7%	62.3%	62.7%	63.0%	63.3%
FA99	1,452	2.3%	23.7%	28.5%	40.8%	51.0%	52.7%	55.5%	58.4%	59.1%	60.0%	61.2%	61.4%	61.6%	61.9%
FA00	1,529	2.4%	24.0%	28.9%	42.0%	52.2%	54.3%	56.9%	59.0%	59.9%	60.5%	61.1%	61.5%	61.5%	61.7%
FA01	1,792	2.2%	24.2%	28.5%	41.1%	52.9%	54.3%	57.1%	59.3%	59.8%	60.6%	61.3%	61.4%	61.6%	61.9%
FA02	1,790	2.6%	22.8%	28.6%	40.9%	50.8%	52.4%	55.3%	58.0%	58.8%	59.8%	60.7%	61.0%	61.5%	61.6%
FA03	1,871	2.6%	23.8%	28.4%	42.3%	52.3%	53.7%	56.8%	58.9%	59.6%	60.2%	60.9%	61.1%	61.6%	61.9%
FA04	1,943	2.0%	24.4%	29.2%	41.6%	50.9%	52.9%	55.6%	58.3%	58.9%	59.8%	60.5%	60.6%	60.9%	61.4%
FA05	1,718	2.5%	24.4%	29.3%	42.6%	52.2%	54.0%	56.7%	58.8%	59.1%	59.6%	60.6%	60.7%		
FA06	1,870	2.1%	25.2%	29.7%	40.0%	49.7%	51.8%	54.7%	56.3%	56.4%					
FA07	1,926	2.4%	26.4%	31.3%	43.8%	53.3%	54.9%								
FA08	1,951	2.6%	27.0%	31.9%											

\* Includes summer terms



## Graduation Rates By Index New Freshman

### Index Between 115 and 124

Percent Graduating:*															
Cohort Term	Size	4th Fall	Spring	Summer	5th Fall	Spring	Summer	6th Fall	Spring	Summer	7th Fall	Spring	Summer	8th Fall	Spring
FA91	43	0.0%	18.6%	20.9%	46.5%	65.1%	65.1%	69.8%	69.8%	69.8%	69.8%	69.8%	69.8%	69.8%	69.8%
FA92	609	2.1%	25.8%	29.4%	47.0%	59.5%	61.8%	65.3%	67.8%	68.3%	68.9%	69.9%	70.7%	71.5%	71.5%
FA93	623	2.7%	30.0%	34.5%	47.8%	58.1%	58.7%	61.3%	64.2%	65.0%	65.8%	66.3%	66.8%	67.3%	67.6%
FA94	618	3.4%	29.8%	33.1%	47.6%	60.5%	61.8%	64.3%	66.0%	66.5%	66.8%	67.3%	67.6%	68.2%	68.4%
FA95	764	2.2%	31.7%	36.8%	51.4%	63.0%	63.7%	64.7%	67.0%	67.5%	67.8%	68.6%	68.7%	68.8%	69.5%
FA96	786	3.4%	30.2%	35.2%	48.9%	60.6%	61.8%	63.7%	65.5%	66.0%	66.8%	67.5%	67.5%	67.9%	68.0%
FA97	707	6.8%	34.1%	38.0%	50.1%	61.8%	63.6%	65.4%	67.4%	68.3%	69.1%	69.3%	69.7%	70.1%	70.4%
FA98	869	4.7%	32.2%	36.1%	49.4%	60.9%	61.7%	64.8%	66.4%	66.6%	67.0%	67.7%	67.7%	68.1%	68.4%
FA99	845	5.3%	38.5%	42.0%	53.4%	62.6%	64.6%	66.5%	68.4%	68.5%	69.1%	69.3%	69.5%	69.5%	69.9%
FA00	845	4.6%	34.1%	37.7%	51.2%	62.3%	64.6%	66.1%	67.9%	68.2%	69.1%	69.5%	69.7%	69.9%	70.3%
FA01	911	5.7%	35.8%	39.6%	52.4%	63.0%	64.6%	66.7%	69.4%	69.7%	70.0%	70.3%	70.4%	70.5%	70.5%
FA02	956	5.1%	38.1%	42.6%	52.7%	61.1%	62.7%	65.2%	66.3%	66.9%	67.3%	67.6%	67.7%	68.1%	68.4%
FA03	938	5.0%	34.7%	40.0%	51.6%	61.5%	63.1%	64.4%	66.6%	67.2%	67.5%	67.9%	68.2%	68.6%	68.6%
FA04	975	6.0%	38.1%	41.3%	53.8%	65.1%	65.8%	67.9%	69.0%	69.3%	69.8%	70.8%	70.8%	71.0%	71.1%
FA05	897	6.1%	39.4%	44.0%	56.5%	66.9%	68.1%	70.2%	71.7%	71.7%	72.1%	72.8%	72.8%		
FA06	943	4.6%	42.0%	46.4%	59.4%	68.5%	70.0%	71.8%	72.8%	73.1%					
FA07	1,059	3.8%	39.0%	43.3%	54.3%	65.0%	66.4%								
FA08	990	6.8%	39.7%	44.7%											

\* Includes summer terms

# Graduation Rates By Index New Freshman

## Index 125 or Greater

Percent Graduating:*															
Cohort Term	Size	4th Fall	Spring	Summer	5th Fall	Spring	Summer	6th Fall	Spring	Summer	7th Fall	Spring	Summer	8th Fall	Spring
FA91	31	16.1%	38.7%	41.9%	54.8%	77.4%	80.6%	80.6%	83.9%	83.9%	83.9%	83.9%	83.9%	83.9%	83.9%
FA92	320	6.6%	39.7%	43.1%	53.8%	64.4%	65.9%	68.1%	70.0%	70.3%	70.6%	71.6%	71.6%	71.9%	71.9%
FA93	369	5.7%	37.9%	42.5%	55.3%	68.9%	70.0%	72.8%	73.3%	73.3%	74.1%	74.7%	74.9%	74.9%	74.9%
FA94	393	7.4%	41.2%	44.8%	59.5%	74.0%	74.3%	76.1%	77.4%	77.9%	78.4%	78.4%	78.4%	78.4%	78.9%
FA95	456	8.6%	41.8%	46.2%	58.7%	69.9%	70.8%	73.0%	74.9%	75.2%	75.6%	76.3%	76.3%	76.9%	77.1%
FA96	474	6.3%	40.3%	46.4%	60.1%	72.6%	73.4%	75.3%	77.2%	77.2%	77.2%	77.4%	77.4%	77.6%	77.8%
FA97	452	8.4%	41.8%	47.3%	57.7%	69.5%	69.9%	71.7%	73.5%	73.7%	74.3%	75.0%	75.0%	75.2%	75.2%
FA98	524	9.9%	46.9%	50.4%	61.5%	69.7%	71.6%	73.5%	75.8%	76.0%	76.5%	76.9%	76.9%	76.9%	77.3%
FA99	568	8.6%	41.7%	46.5%	59.2%	70.6%	71.3%	72.7%	75.0%	75.5%	75.9%	76.4%	76.4%	76.8%	77.3%
FA00	582	9.8%	50.5%	53.4%	64.6%	74.7%	75.4%	76.1%	76.8%	76.9%	77.3%	78.0%	78.0%	78.4%	78.5%
FA01	657	9.1%	52.3%	55.9%	66.7%	75.4%	76.2%	76.9%	78.3%	78.5%	78.8%	79.7%	79.8%	80.3%	80.3%
FA02	676	8.7%	47.9%	51.2%	62.9%	71.7%	72.5%	75.1%	76.5%	76.6%	76.9%	77.2%	77.2%	77.7%	77.8%
FA03	652	10.4%	52.0%	56.1%	66.2%	76.3%	77.6%	78.5%	79.1%	79.7%	80.5%	81.1%	81.3%	81.6%	81.6%
FA04	806	12.2%	53.2%	56.3%	65.8%	74.3%	75.2%	76.3%	77.7%	77.9%	78.4%	78.8%	79.0%	79.5%	79.7%
FA05	650	12.8%	51.4%	54.6%	66.6%	74.2%	74.9%	77.1%	79.1%	79.4%	79.7%	80.2%	80.2%		
FA06	663	12.1%	56.4%	60.6%	69.8%	77.8%	78.4%	79.5%	80.1%	80.2%					
FA07	785	9.3%	51.0%	55.3%	66.0%	76.0%	76.6%								
FA08	823	7.4%	55.1%	58.5%											

\* Includes summer terms

# Persistence and Graduation By Index New Freshman

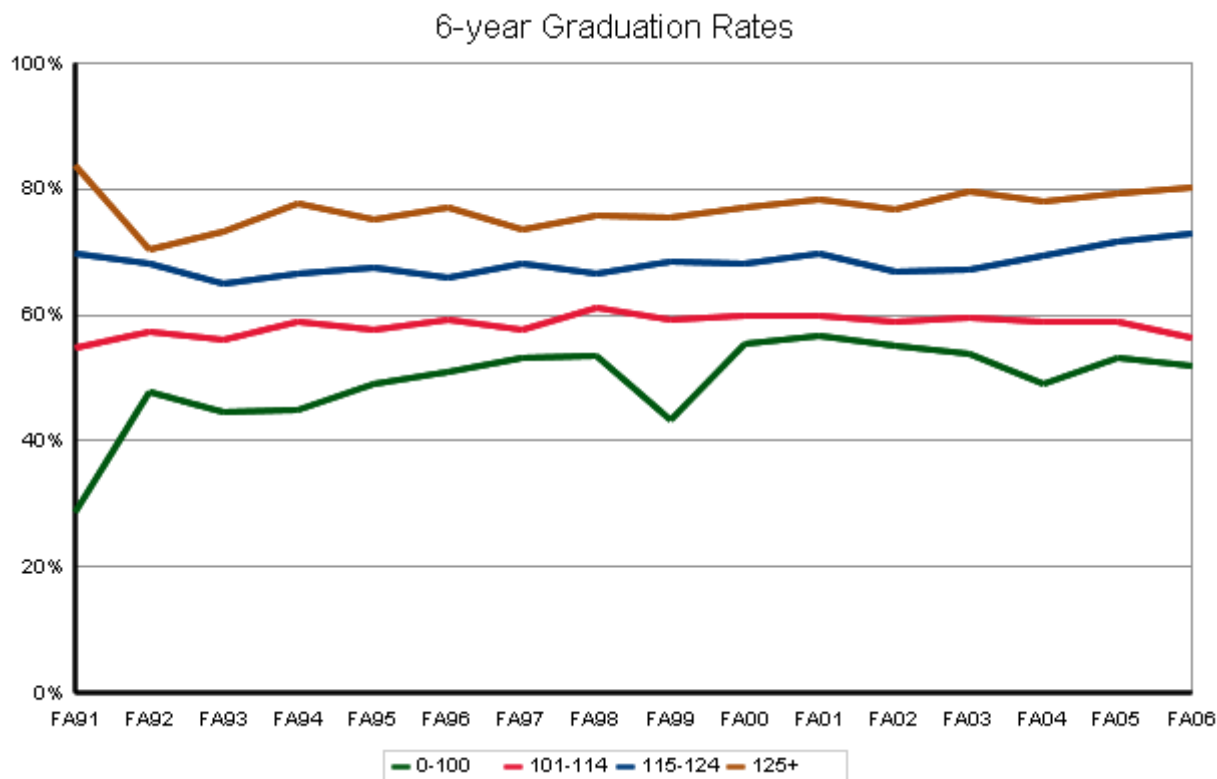
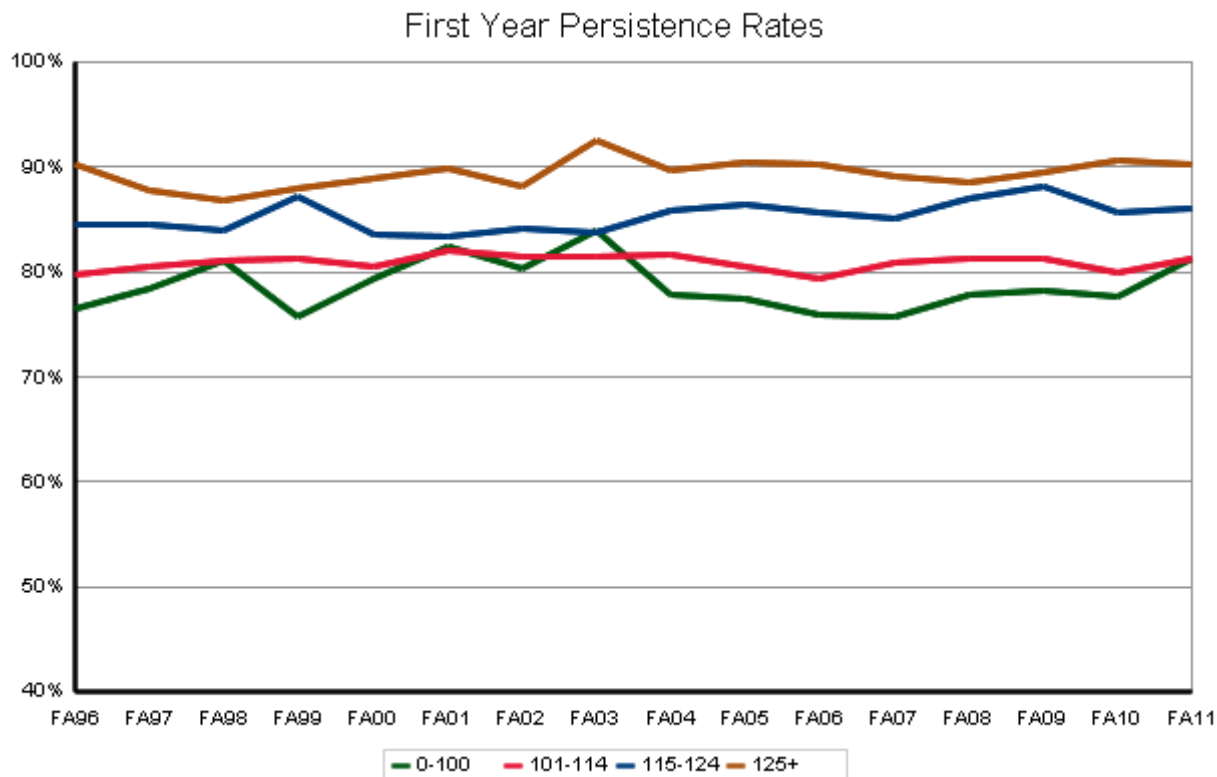

# Persistence and Graduation Index Between 0 and 100 New Freshman

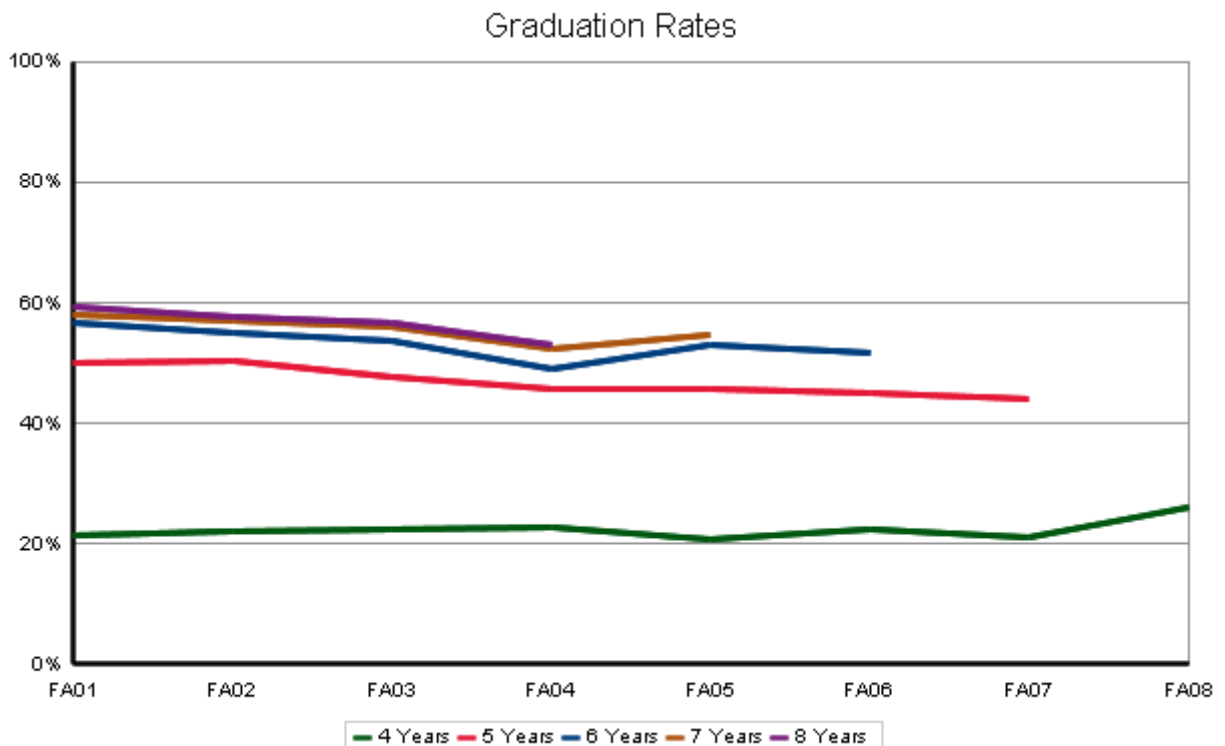
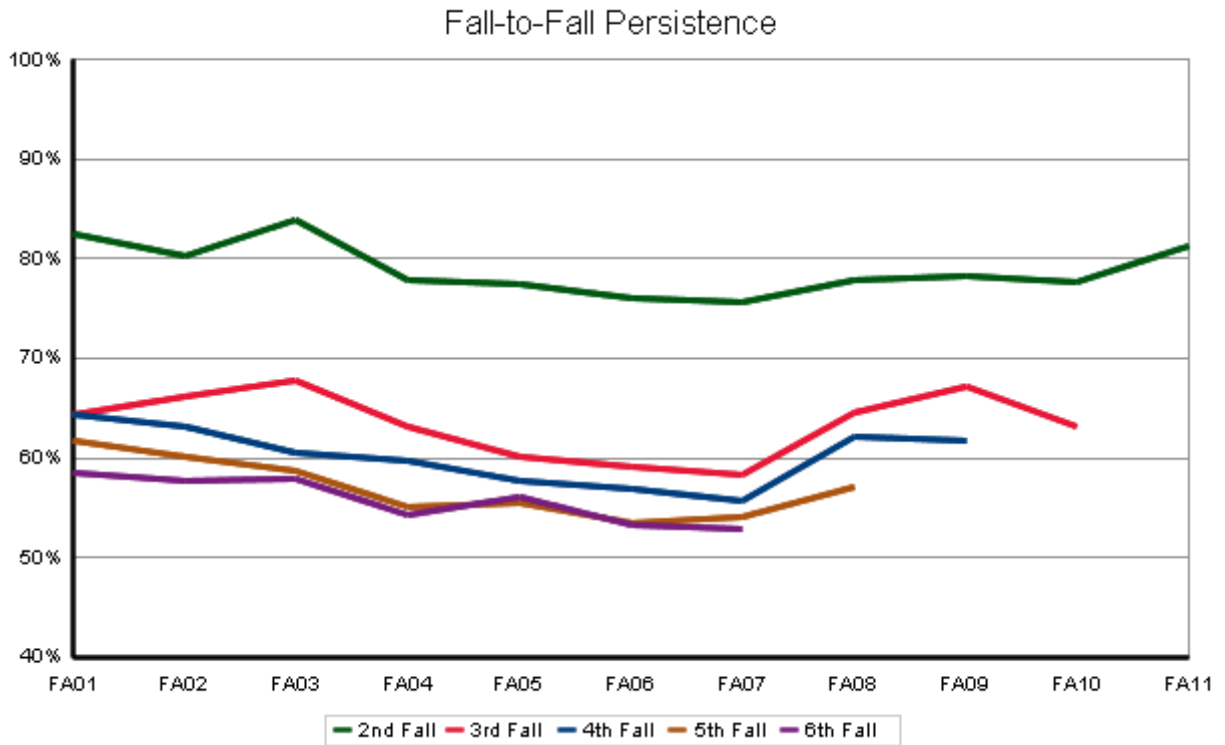

# Persistence and Graduation Index Between 101 and 114 New Freshman

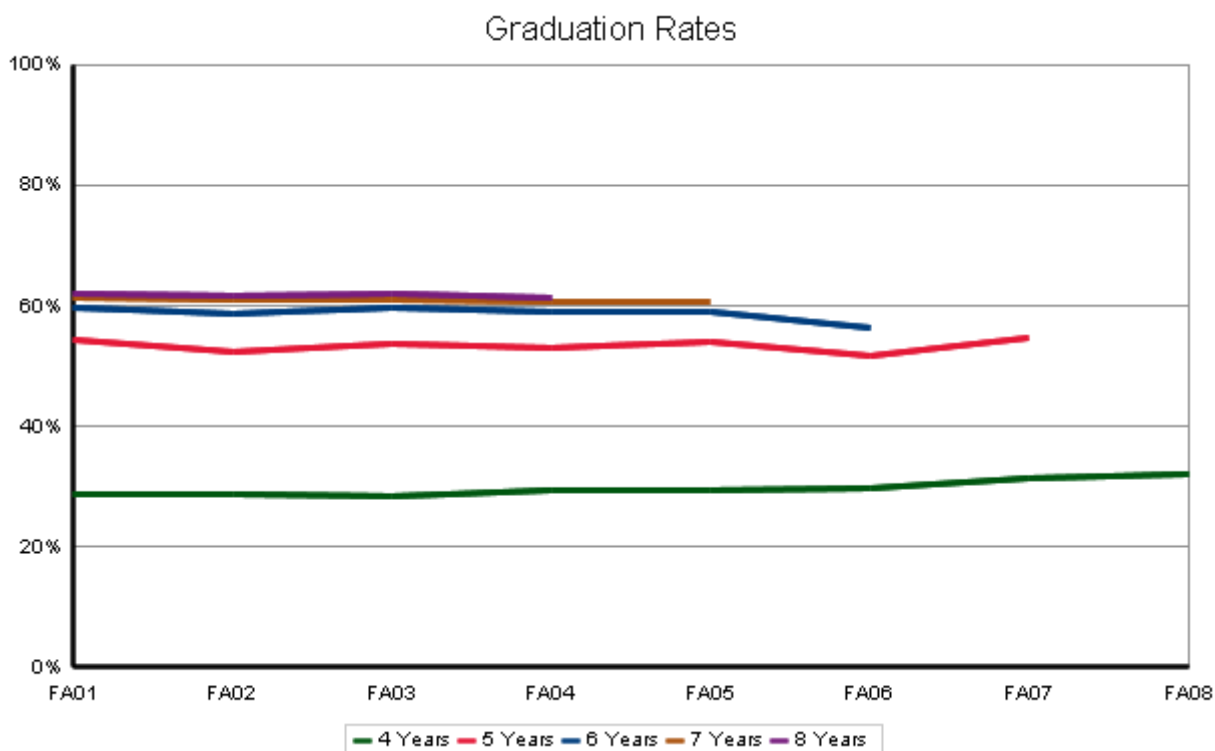
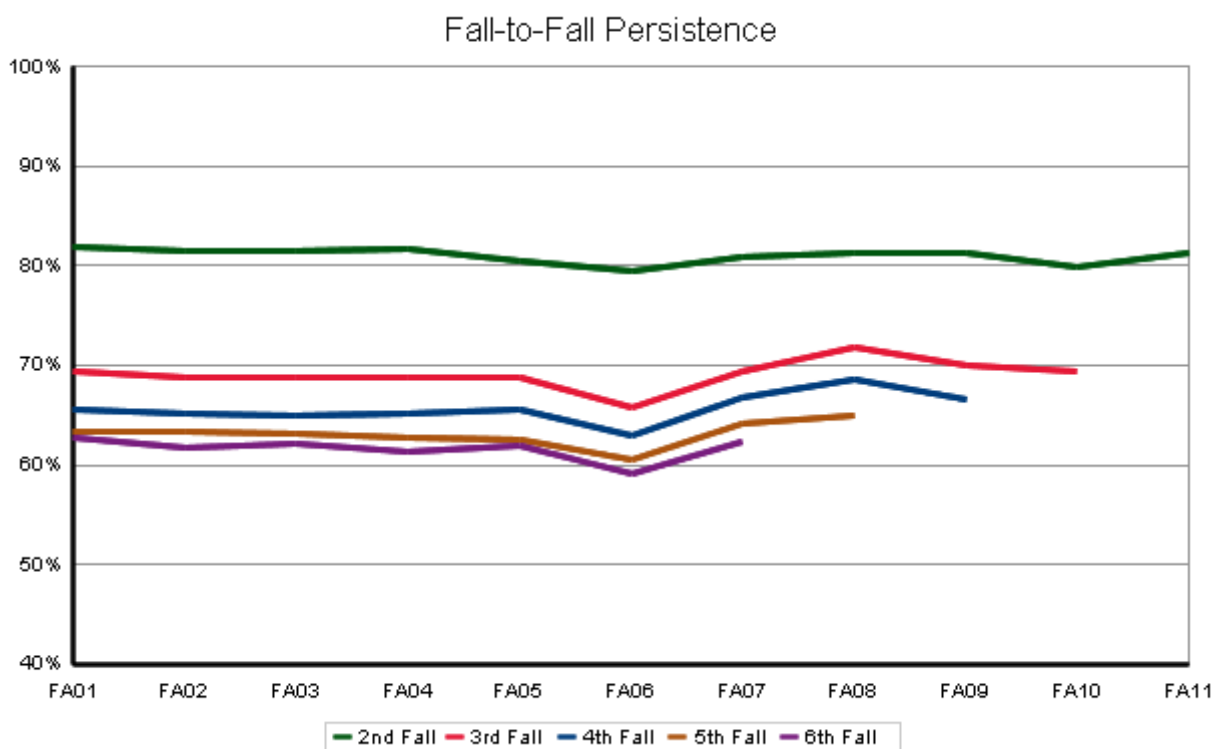

# Persistence and Graduation Index Between 115 and 124 New Freshman

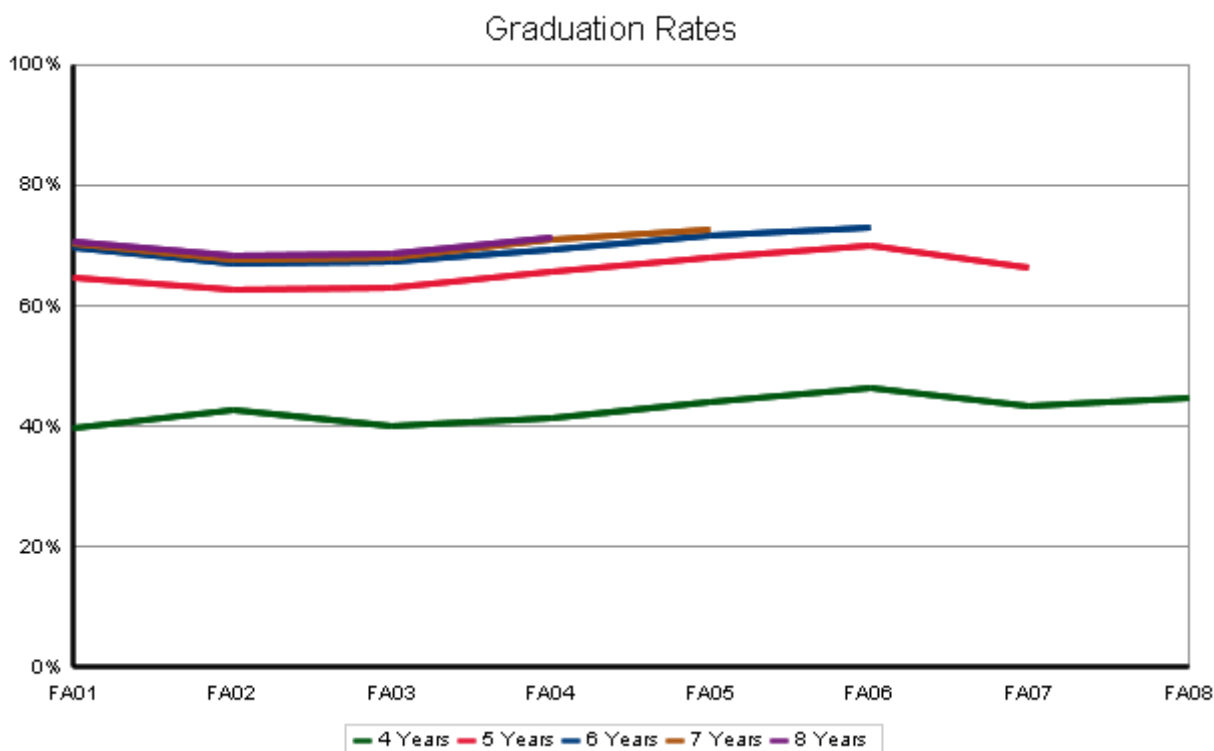
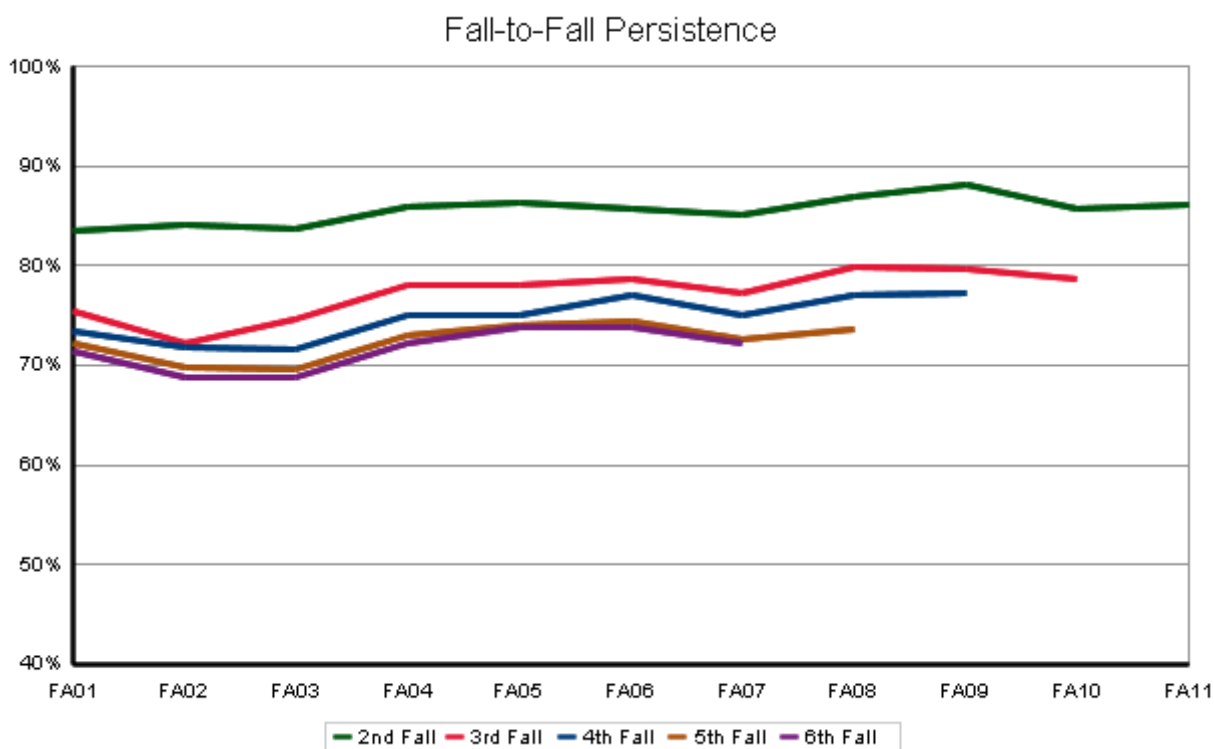

## Persistence and Graduation Index 125 or Greater New Freshman

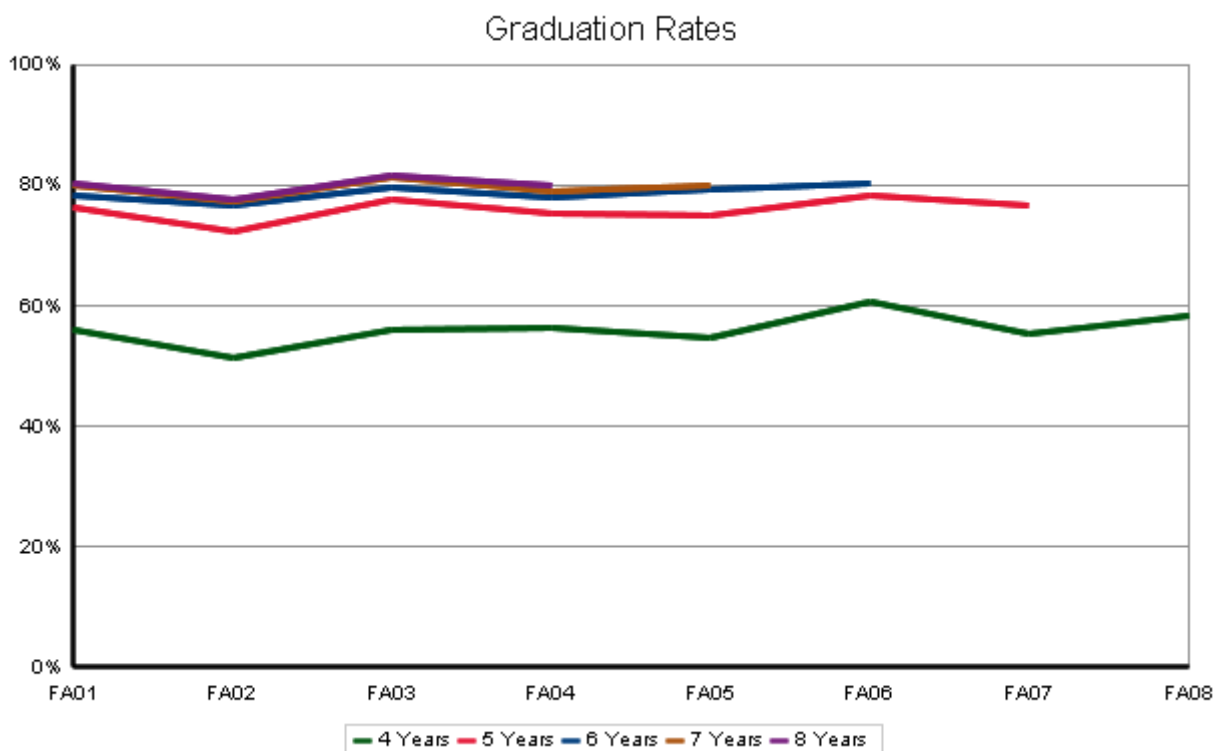
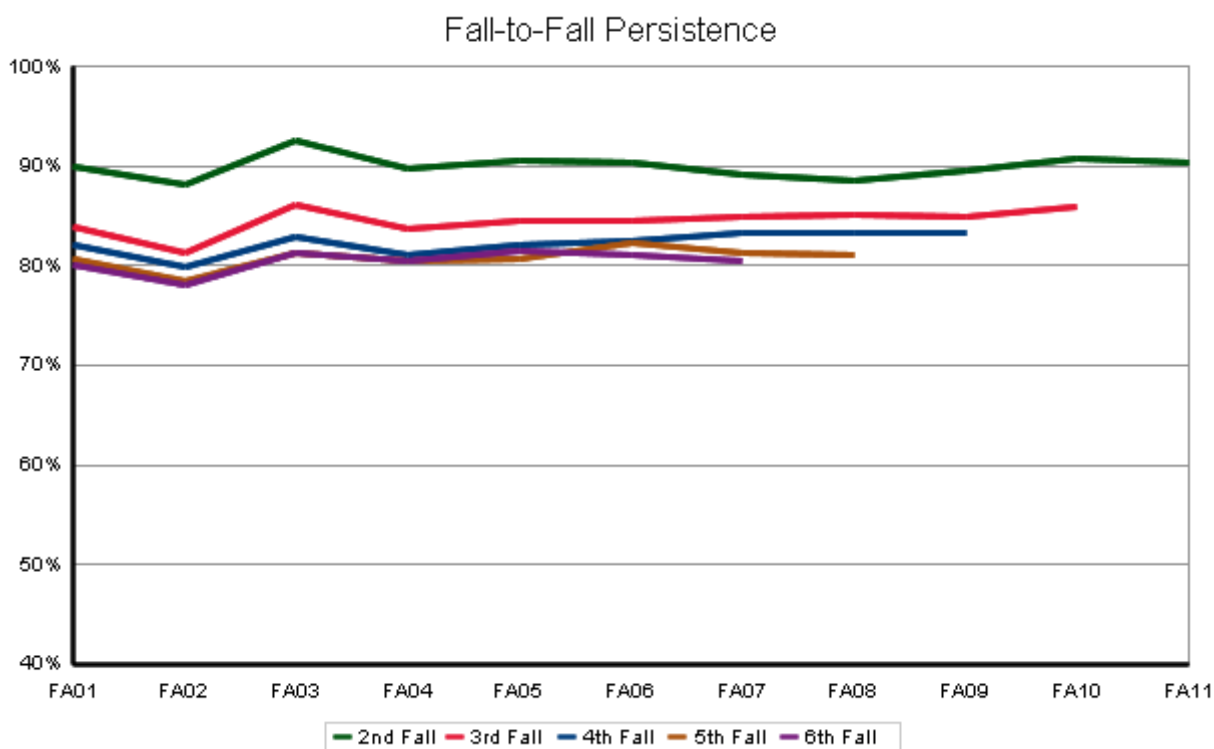

# **Transfer Institution Type**



## Semester Persistence Transfers

### Two-Year

Percent Persisting:*															
Cohort Term	Size	1st Fall	Spring	2nd Fall	Spring	3rd Fall	Spring	4th Fall	Spring	5th Fall	Spring	6th Fall	Spring	7th Fall	Spring
FA93	612	100.0%	92.2%	78.6%	69.4%	67.2%	64.2%	61.9%	61.9%	61.3%	60.9%	61.1%	61.4%	61.3%	61.3%
FA94	715	100.0%	93.6%	81.7%	69.8%	65.6%	64.1%	62.1%	61.4%	59.6%	60.1%	60.4%	59.6%	60.3%	59.9%
FA95	619	100.0%	93.4%	78.4%	69.8%	65.9%	64.0%	60.4%	60.4%	58.8%	59.0%	59.9%	60.3%	60.6%	61.4%
FA96	660	100.0%	95.2%	81.6%	71.8%	68.5%	67.6%	63.8%	62.3%	62.3%	62.5%	62.9%	62.8%	62.9%	62.9%
FA97	684	100.0%	93.0%	81.7%	72.3%	67.6%	65.2%	63.5%	63.3%	63.1%	62.8%	63.3%	62.7%	63.4%	63.4%
FA98	641	100.0%	93.3%	80.5%	71.1%	68.3%	67.4%	65.7%	66.1%	64.9%	64.6%	64.6%	65.4%	65.7%	66.0%
FA99	646	100.0%	93.5%	80.8%	75.1%	70.7%	69.3%	67.6%	66.9%	65.9%	66.1%	66.6%	66.6%	66.4%	66.3%
FA00	636	100.0%	94.3%	81.4%	74.4%	72.3%	69.8%	68.9%	67.5%	67.3%	67.5%	67.3%	67.0%	67.1%	67.3%
FA01	645	100.0%	91.5%	78.6%	73.4%	71.5%	69.4%	67.7%	67.0%	66.5%	67.0%	66.0%	66.0%	67.0%	67.3%
FA02	659	100.0%	92.9%	81.2%	74.5%	70.4%	69.1%	66.7%	65.7%	65.3%	65.0%	65.0%	64.9%	65.3%	65.3%
FA03	620	100.0%	92.1%	82.9%	77.9%	73.2%	71.0%	70.3%	69.6%	68.3%	67.9%	67.9%	67.9%	68.2%	68.5%
FA04	625	100.0%	94.1%	82.1%	77.1%	72.9%	70.7%	69.1%	67.3%	66.7%	67.3%	67.8%	67.9%	67.8%	67.3%
FA05	542	100.0%	94.8%	84.3%	79.7%	74.7%	72.0%	70.3%	69.6%	69.0%	69.0%	68.5%	67.5%	68.3%	68.5%
FA06	529	100.0%	93.6%	83.2%	76.7%	74.1%	73.3%	71.6%	69.9%	69.4%	69.4%	70.1%	70.7%	70.1%	
FA07	549	100.0%	94.2%	84.7%	79.4%	76.0%	75.8%	74.3%	74.0%	73.4%	72.6%	72.4%			
FA08	524	100.0%	95.2%	84.2%	77.1%	74.2%	72.7%	72.8%	72.3%	70.6%					
FA09	584	100.0%	96.2%	86.8%	80.8%	77.2%	76.2%	74.0%							
FA10	599	100.0%	95.5%	86.5%	82.0%	78.1%									
FA11	715	100.0%	95.2%	84.2%											

### Four-Year

Percent Persisting:*															
Cohort Term	Size	1st Fall	Spring	2nd Fall	Spring	3rd Fall	Spring	4th Fall	Spring	5th Fall	Spring	6th Fall	Spring	7th Fall	Spring
FA93	920	100.0%	89.8%	76.7%	69.1%	65.7%	63.9%	62.6%	62.3%	62.6%	63.0%	63.0%	63.3%	63.8%	63.6%
FA94	885	100.0%	90.8%	79.0%	71.9%	67.0%	66.0%	63.6%	62.8%	61.7%	61.9%	63.3%	63.3%	63.3%	63.3%
FA95	819	100.0%	93.8%	83.1%	77.4%	75.1%	74.1%	71.2%	70.5%	70.5%	70.9%	70.6%	71.1%	71.2%	71.6%
FA96	789	100.0%	93.0%	81.4%	75.5%	70.4%	70.3%	68.7%	67.6%	67.3%	67.9%	68.1%	68.4%	68.4%	68.1%
FA97	782	100.0%	91.4%	80.7%	75.5%	72.1%	70.3%	68.1%	66.5%	65.8%	65.8%	67.2%	67.1%	67.3%	67.3%
FA98	771	100.0%	92.9%	81.6%	75.4%	72.4%	71.7%	69.5%	70.9%	70.6%	69.9%	70.2%	70.3%	70.7%	70.9%
FA99	717	100.0%	92.2%	80.3%	73.9%	71.7%	70.5%	69.8%	68.9%	69.3%	69.4%	68.9%	69.1%	69.6%	69.8%
FA00	761	100.0%	94.0%	83.2%	77.3%	74.0%	72.8%	70.8%	70.5%	69.1%	70.1%	70.4%	70.5%	70.5%	71.2%
FA01	720	100.0%	91.9%	78.9%	73.2%	71.1%	70.7%	70.3%	69.6%	69.2%	68.9%	68.5%	68.8%	69.2%	69.2%
FA02	754	100.0%	92.2%	82.4%	76.7%	74.0%	72.1%	71.9%	71.5%	70.4%	69.6%	69.4%	69.6%	70.3%	70.2%
FA03	695	100.0%	94.2%	82.2%	75.8%	71.2%	71.0%	70.5%	69.3%	69.9%	69.7%	69.0%	69.5%	69.7%	69.9%
FA04	614	100.0%	95.4%	82.9%	76.1%	74.3%	72.6%	70.0%	68.9%	69.4%	69.5%	69.5%	70.0%	70.5%	70.0%
FA05	664	100.0%	92.9%	82.5%	77.3%	73.8%	72.1%	72.0%	70.4%	70.3%	70.1%	69.2%	69.7%	70.4%	70.6%
FA06	588	100.0%	94.6%	85.5%	79.6%	77.9%	76.5%	74.3%	74.5%	72.8%	74.0%	73.8%	74.3%	74.1%	
FA07	620	100.0%	92.4%	82.1%	76.3%	74.2%	72.4%	71.1%	70.1%	69.1%	69.5%	69.0%			
FA08	532	100.0%	94.5%	82.5%	78.9%	75.9%	73.5%	73.1%	71.9%	70.8%					
FA09	549	100.0%	94.4%	85.6%	81.6%	77.8%	77.8%	75.4%							
FA10	616	100.0%	94.2%	85.4%	80.2%	77.9%									
FA11	622	100.0%	94.4%	85.7%											

\* Excludes summer terms

## Graduation Rates Transfers

### Two-Year

Percent Graduating:*															
Cohort Term	Size	3rd Fall	Spring	Summer	4th Fall	Spring	Summer	5th Fall	Spring	Summer	6th Fall	Spring	Summer	7th Fall	Spring
FA91	590	17.3%	29.9%	32.5%	39.6%	47.1%	49.1%	52.9%	57.0%	57.8%	59.5%	60.9%	61.2%	61.9%	62.1%
FA92	604	11.5%	24.3%	27.9%	36.5%	45.5%	48.0%	50.5%	53.2%	54.0%	55.1%	56.6%	57.1%	57.3%	58.0%
FA93	612	17.6%	29.9%	32.5%	41.0%	47.9%	50.7%	55.4%	56.7%	57.2%	58.3%	59.2%	59.8%	60.1%	60.1%
FA94	715	15.4%	28.4%	31.3%	39.4%	47.0%	49.8%	53.1%	55.7%	56.6%	57.2%	58.2%	58.5%	58.7%	59.0%
FA95	619	17.0%	27.6%	31.5%	39.9%	47.8%	49.6%	53.0%	55.3%	56.2%	57.5%	58.6%	59.0%	59.6%	59.8%
FA96	660	15.5%	31.5%	35.7%	42.7%	50.3%	52.3%	56.4%	58.7%	59.4%	60.6%	61.2%	61.9%	62.3%	62.6%
FA97	684	18.0%	30.3%	33.8%	42.3%	50.7%	53.3%	55.6%	58.0%	58.3%	59.7%	60.2%	60.8%	61.9%	62.2%
FA98	641	21.8%	35.6%	38.2%	46.5%	54.9%	56.8%	59.6%	62.9%	63.3%	63.5%	63.5%	63.5%	63.8%	64.4%
FA99	646	21.1%	35.6%	39.0%	46.9%	56.3%	57.3%	60.1%	63.5%	63.5%	64.4%	65.3%	65.5%	65.5%	65.6%
FA00	636	24.4%	37.6%	41.4%	48.0%	57.5%	59.0%	60.8%	63.1%	63.5%	64.5%	65.3%	65.6%	65.9%	67.0%
FA01	645	24.0%	37.0%	41.1%	48.1%	56.2%	57.6%	60.3%	62.1%	62.3%	63.7%	64.3%	64.8%	65.7%	65.9%
FA02	659	20.9%	36.8%	39.5%	46.7%	55.9%	57.3%	59.7%	61.9%	62.0%	62.6%	63.4%	63.5%	64.0%	64.7%
FA03	620	24.2%	40.5%	44.2%	52.4%	58.5%	60.4%	63.2%	64.5%	64.8%	65.3%	66.4%	66.7%	66.9%	67.4%
FA04	625	22.3%	35.3%	38.8%	48.4%	55.3%	56.9%	59.1%	63.1%	63.6%	64.7%	65.4%	65.5%	66.7%	67.0%
FA05	542	24.2%	39.5%	43.4%	49.6%	57.6%	59.0%	62.7%	65.1%	65.5%	66.1%	66.4%	66.8%	67.0%	67.5%
FA06	529	27.2%	43.5%	46.5%	54.1%	60.5%	62.0%	65.4%	66.9%	67.1%	68.1%	69.2%	69.4%		
FA07	549	25.7%	40.6%	43.4%	52.1%	61.4%	63.0%	65.3%	67.9%	68.4%					
FA08	524	26.0%	43.6%	46.1%	55.1%	61.8%	63.3%								
FA09	584	29.3%	45.9%	48.8%											

### Four-Year

Percent Graduating:*															
Cohort Term	Size	3rd Fall	Spring	Summer	4th Fall	Spring	Summer	5th Fall	Spring	Summer	6th Fall	Spring	Summer	7th Fall	Spring
FA91	957	15.8%	28.6%	32.8%	41.6%	52.9%	55.3%	58.8%	62.1%	63.4%	64.7%	65.8%	65.9%	66.4%	66.9%
FA92	906	15.9%	29.4%	33.0%	43.5%	52.1%	53.7%	57.1%	60.7%	61.4%	62.3%	63.1%	63.3%	63.7%	63.8%
FA93	920	15.0%	28.2%	32.4%	40.7%	50.8%	52.5%	56.5%	59.5%	60.0%	60.4%	61.2%	61.4%	62.2%	62.7%
FA94	885	13.6%	28.7%	32.7%	42.5%	51.8%	54.0%	56.8%	58.6%	59.8%	60.7%	61.5%	61.8%	62.2%	62.2%
FA95	819	20.3%	35.7%	39.9%	48.6%	58.9%	61.3%	64.7%	67.6%	68.8%	69.3%	70.3%	70.3%	70.9%	71.1%
FA96	789	17.9%	33.5%	36.9%	47.3%	56.3%	58.2%	61.2%	63.7%	64.6%	66.0%	66.6%	66.8%	67.1%	67.5%
FA97	782	19.1%	32.3%	36.6%	48.7%	56.7%	58.7%	61.3%	63.5%	64.6%	65.5%	66.2%	66.2%	66.7%	66.8%
FA98	771	19.3%	35.3%	38.8%	48.6%	60.2%	63.4%	66.0%	68.0%	68.4%	69.1%	69.8%	70.0%	70.2%	70.4%
FA99	717	19.0%	36.9%	41.5%	50.8%	60.3%	62.4%	64.2%	65.8%	66.5%	67.6%	68.6%	68.7%	69.1%	69.4%
FA00	761	19.6%	38.1%	42.4%	50.3%	60.9%	62.2%	65.0%	67.2%	67.9%	68.6%	69.1%	69.3%	69.3%	70.0%
FA01	720	18.8%	35.7%	41.5%	51.1%	59.9%	62.1%	64.3%	66.3%	66.8%	67.5%	67.9%	68.2%	68.5%	68.5%
FA02	754	17.4%	36.7%	41.6%	50.8%	59.0%	61.0%	63.1%	66.4%	67.4%	68.7%	69.1%	69.4%	69.6%	69.9%
FA03	695	21.9%	38.5%	42.1%	51.0%	59.8%	61.4%	63.4%	66.3%	66.6%	67.4%	68.3%	68.4%	68.6%	69.0%
FA04	614	17.3%	33.7%	37.5%	48.5%	59.4%	60.9%	63.4%	66.3%	67.1%	67.8%	69.2%	69.2%	69.4%	69.4%
FA05	664	17.8%	34.9%	38.9%	50.2%	59.3%	60.8%	64.7%	65.8%	66.7%	67.9%	68.3%	68.9%	69.7%	69.7%
FA06	588	20.9%	37.2%	41.5%	51.5%	62.6%	65.8%	68.0%	70.4%	71.6%	72.8%	73.3%	73.6%		
FA07	620	16.5%	35.1%	39.7%	48.1%	59.0%	61.1%	64.3%	66.6%	66.6%					
FA08	532	18.0%	37.6%	41.8%	51.7%	61.2%	63.1%								
FA09	549	15.1%	35.7%	41.0%											

\* Includes summer terms

## Persistence and Graduation Transfer Institution Type Transfers

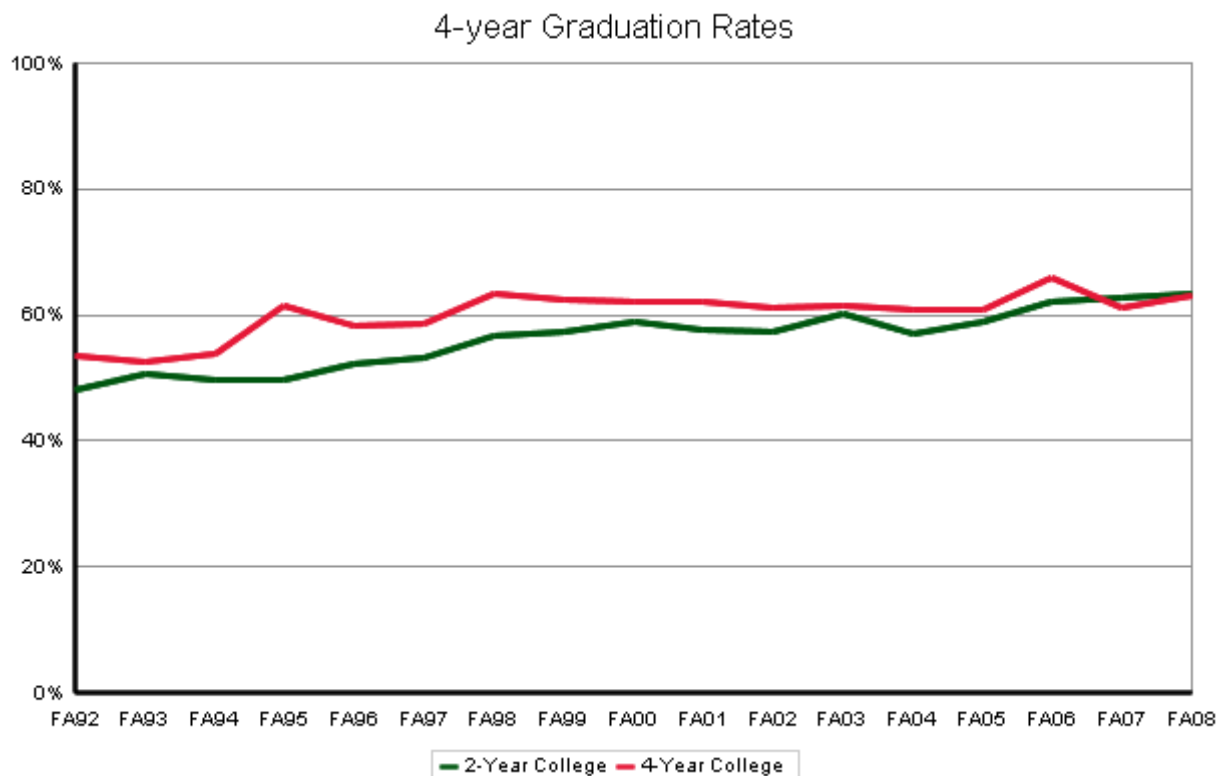
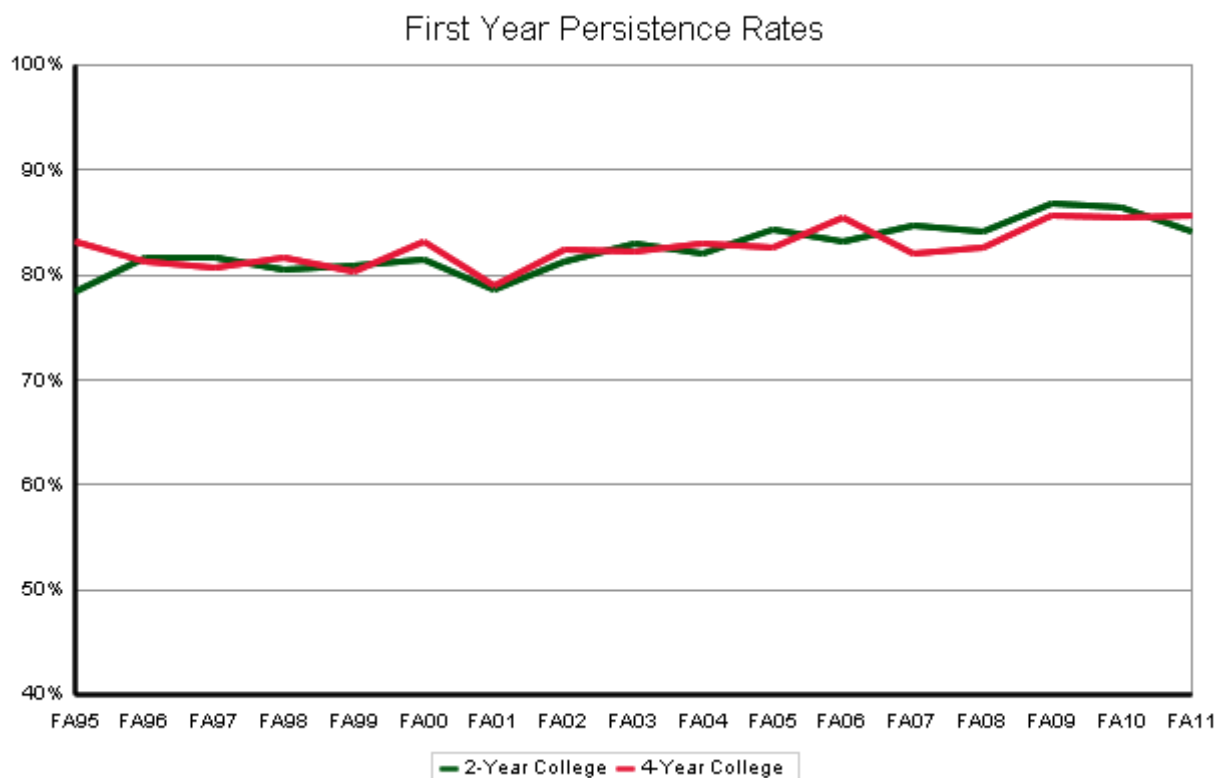

## Persistence and Graduation Two-Year Colleges Transfers

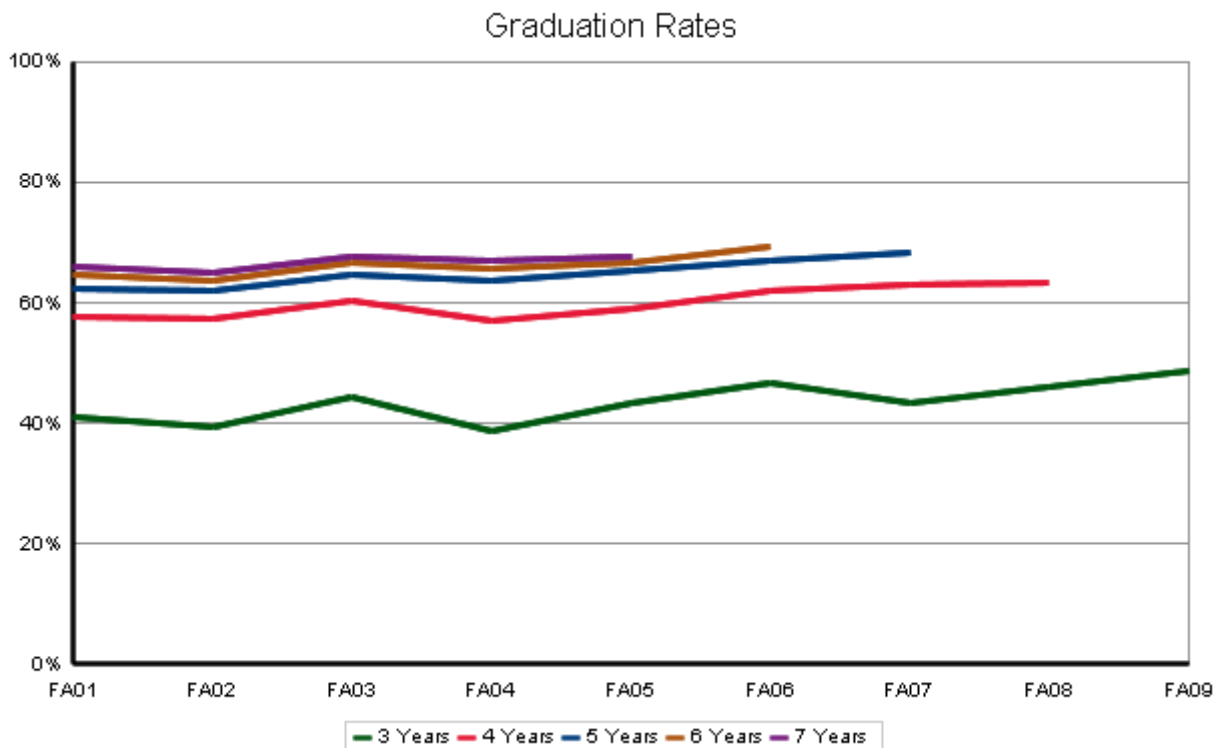
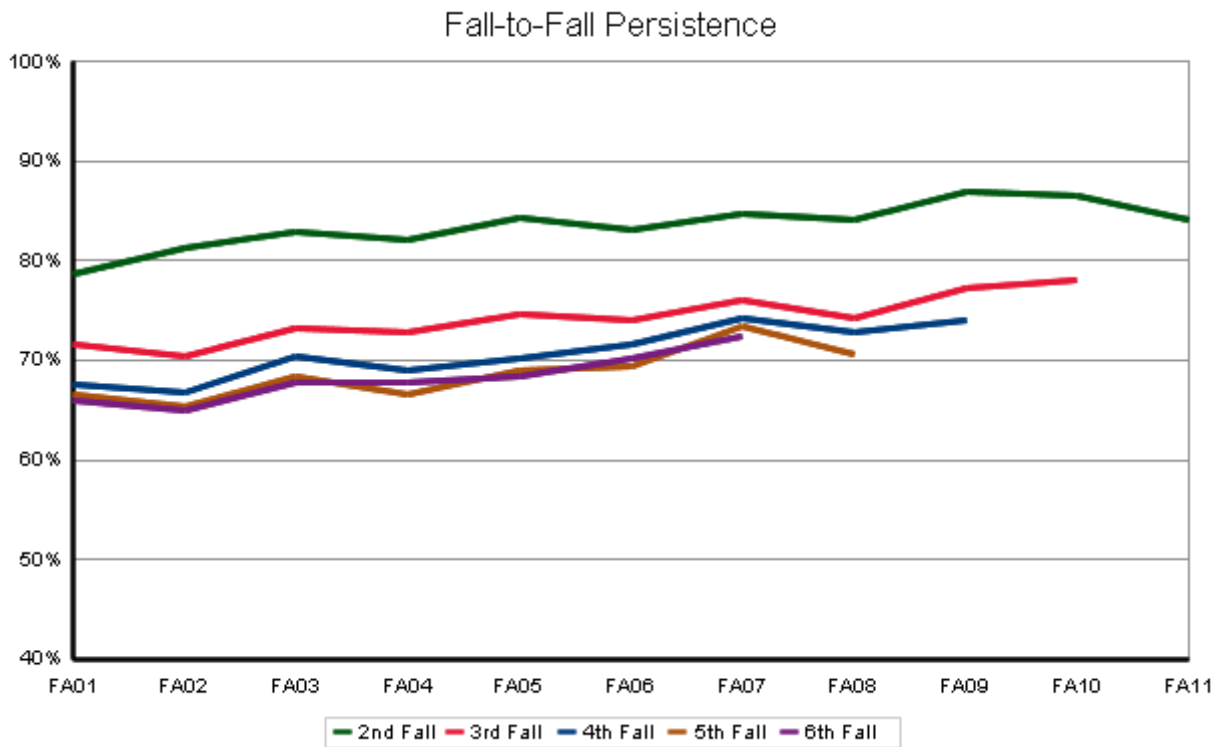

# Persistence and Graduation Four-Year Colleges Transfers

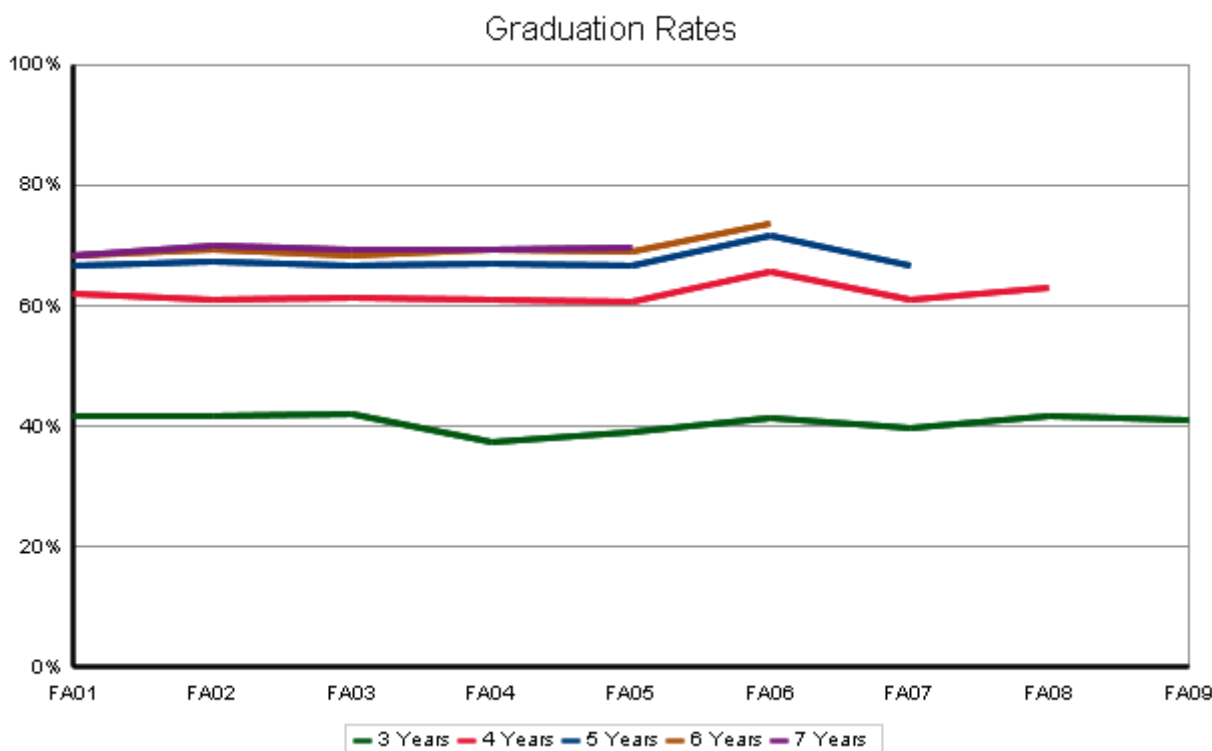
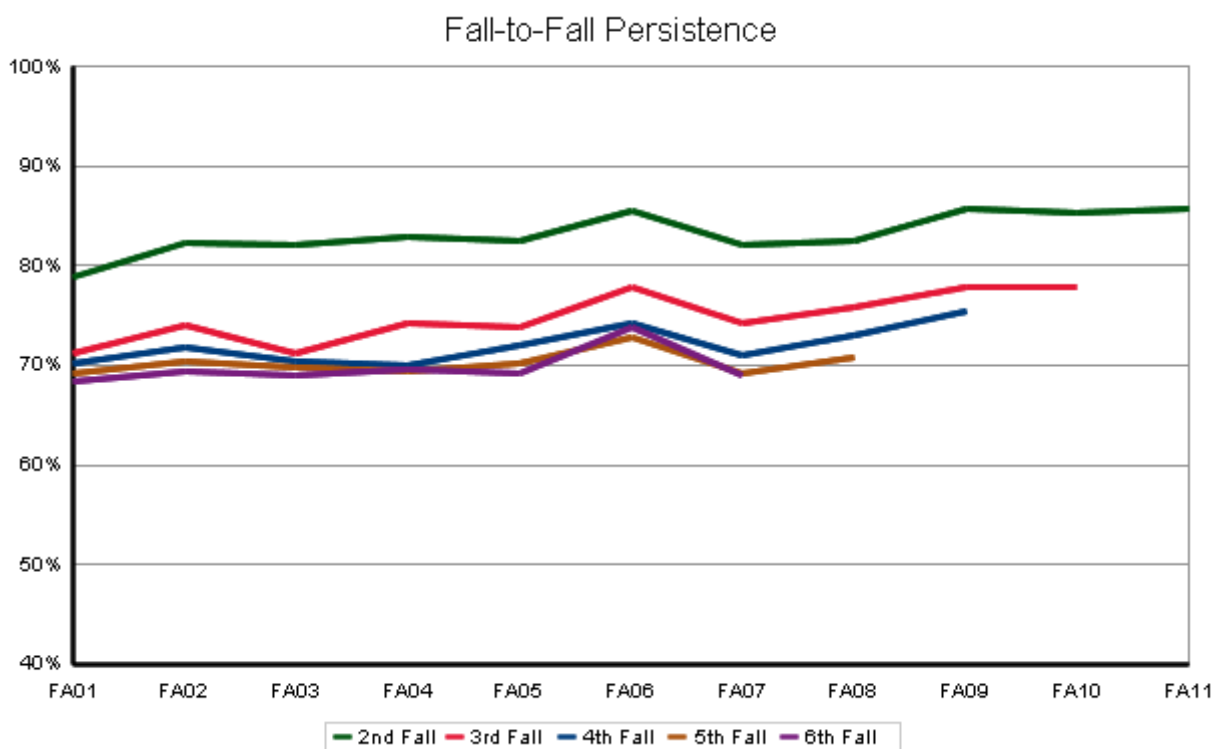

# **Entry Class at Transfer**

# Semester Persistence Freshman Class Transfers

## Fall Entry

Percent Persisting:*															
Cohort Term	Size	1st Fall	Spring	2nd Fall	Spring	3rd Fall	Spring	4th Fall	Spring	5th Fall	Spring	6th Fall	Spring	7th Fall	Spring
FA93	491	100.0%	91.0%	71.7%	61.7%	58.2%	53.8%	53.4%	50.7%	52.1%	52.1%	52.7%	52.3%	52.5%	52.3%
FA94	533	100.0%	93.2%	78.8%	67.0%	58.9%	58.3%	56.5%	54.3%	51.9%	52.4%	53.6%	52.8%	53.0%	52.8%
FA95	442	100.0%	91.2%	72.2%	60.9%	58.6%	57.7%	55.9%	55.0%	52.5%	52.9%	52.9%	53.8%	54.3%	55.4%
FA96	480	100.0%	94.8%	78.3%	69.1%	63.2%	63.2%	58.8%	56.7%	54.6%	55.2%	55.0%	54.6%	55.0%	54.8%
FA97	452	100.0%	92.0%	80.5%	71.9%	68.4%	65.9%	64.2%	62.2%	60.4%	58.4%	60.4%	59.3%	60.6%	60.6%
FA98	441	100.0%	90.9%	76.9%	66.2%	62.8%	63.0%	62.1%	62.4%	60.1%	59.4%	59.2%	59.4%	60.1%	60.1%
FA99	437	100.0%	91.3%	74.4%	64.5%	59.7%	59.0%	58.1%	56.1%	55.4%	55.6%	54.7%	55.6%	55.6%	55.8%
FA00	408	100.0%	92.9%	79.2%	68.4%	64.5%	62.5%	61.8%	60.3%	58.1%	58.3%	59.1%	58.8%	58.3%	59.3%
FA01	436	100.0%	91.1%	73.4%	65.1%	65.1%	61.6%	61.4%	60.0%	60.0%	59.8%	59.1%	59.3%	59.8%	60.0%
FA02	453	100.0%	91.6%	75.7%	65.8%	62.3%	61.4%	59.8%	58.7%	57.6%	56.5%	55.8%	55.4%	55.8%	55.6%
FA03	380	100.0%	94.2%	82.1%	74.2%	66.3%	64.2%	63.4%	62.1%	60.3%	59.7%	58.7%	58.4%	59.5%	59.2%
FA04	385	100.0%	93.0%	79.5%	71.4%	68.0%	66.4%	63.8%	61.7%	59.4%	59.9%	59.6%	59.9%	60.4%	59.6%
FA05	329	100.0%	91.5%	77.2%	73.3%	68.4%	66.6%	64.4%	62.0%	62.9%	63.2%	62.3%	61.7%	62.0%	62.6%
FA06	316	100.0%	93.7%	82.6%	74.1%	69.6%	67.7%	65.5%	63.6%	60.8%	61.7%	62.3%	62.7%	62.0%	
FA07	328	100.0%	89.9%	77.4%	69.2%	64.0%	64.3%	64.6%	63.1%	63.0%	63.0%	61.2%			
FA08	262	100.0%	95.8%	77.1%	69.8%	67.9%	63.4%	64.1%	62.1%	59.4%					
FA09	276	100.0%	91.7%	80.1%	75.4%	71.7%	69.9%	68.1%							
FA10	270	100.0%	95.9%	84.4%	74.8%	72.2%									
FA11	264	100.0%	93.6%	76.1%											

\* Excludes summer terms

# Semester Persistence Sophomore Class Transfers

## Fall Entry

		Percent Persisting:*													
Cohort Term	Size	1st Fall	Spring	2nd Fall	Spring	3rd Fall	Spring	4th Fall	Spring	5th Fall	Spring	6th Fall	Spring	7th Fall	Spring
FA93	741	100.0%	92.0%	80.7%	72.5%	69.5%	67.7%	64.8%	65.9%	65.0%	64.4%	64.5%	65.0%	65.5%	65.5%
FA94	742	100.0%	91.5%	81.1%	71.7%	69.0%	66.4%	64.0%	63.6%	62.0%	62.1%	63.1%	63.2%	63.5%	63.2%
FA95	687	100.0%	94.3%	83.5%	77.8%	74.2%	72.2%	67.9%	67.0%	67.2%	67.4%	68.5%	68.3%	68.2%	68.8%
FA96	659	100.0%	93.3%	81.8%	72.7%	69.7%	69.2%	67.1%	65.7%	66.9%	67.4%	68.1%	68.3%	68.4%	68.3%
FA97	675	100.0%	91.6%	79.7%	71.9%	67.9%	65.8%	63.2%	62.9%	63.3%	64.3%	64.3%	64.2%	64.0%	64.0%
FA98	603	100.0%	94.2%	82.3%	73.8%	70.8%	69.3%	65.8%	67.5%	67.2%	66.3%	66.7%	67.3%	67.8%	68.5%
FA99	583	100.0%	92.3%	81.5%	76.3%	73.4%	72.5%	70.8%	70.1%	69.8%	70.3%	70.6%	70.6%	71.0%	71.0%
FA00	631	100.0%	94.8%	82.4%	76.7%	74.3%	71.8%	68.6%	68.3%	67.8%	68.9%	68.9%	68.9%	69.4%	69.7%
FA01	564	100.0%	91.0%	79.6%	75.1%	71.6%	71.8%	69.8%	68.9%	68.0%	68.3%	67.6%	68.1%	68.9%	68.9%
FA02	601	100.0%	93.2%	85.0%	80.4%	76.5%	74.2%	72.2%	71.2%	71.0%	70.2%	70.3%	70.8%	71.7%	71.8%
FA03	557	100.0%	92.1%	80.8%	75.8%	72.8%	72.5%	70.7%	69.8%	70.3%	69.6%	69.8%	70.1%	70.3%	70.7%
FA04	501	100.0%	95.6%	84.4%	78.4%	76.6%	72.9%	70.7%	68.7%	69.9%	70.5%	71.3%	71.7%	71.7%	71.5%
FA05	531	100.0%	94.0%	84.9%	78.7%	74.2%	72.3%	71.0%	69.8%	68.9%	68.9%	68.3%	68.5%	69.6%	69.6%
FA06	484	100.0%	93.4%	84.1%	77.3%	75.8%	75.8%	74.4%	74.4%	74.0%	74.6%	75.0%	75.8%	75.2%	
FA07	477	100.0%	94.8%	84.3%	79.5%	78.6%	76.1%	74.4%	73.7%	72.5%	72.5%	72.3%			
FA08	462	100.0%	94.8%	85.1%	80.7%	75.5%	74.4%	73.5%	72.5%	71.1%					
FA09	478	100.0%	96.7%	87.7%	81.2%	77.4%	77.0%	74.3%							
FA10	559	100.0%	93.7%	86.2%	83.2%	81.2%									
FA11	614	100.0%	94.3%	85.8%											

\* Excludes summer terms



# Semester Persistence

## Junior Class

### Transfers

#### Fall Entry

		Percent Persisting:*													
Cohort Term	Size	1st Fall	Spring	2nd Fall	Spring	3rd Fall	Spring	4th Fall	Spring	5th Fall	Spring	6th Fall	Spring	7th Fall	Spring
FA93	279	100.0%	90.7%	81.7%	74.9%	73.1%	71.7%	71.7%	72.8%	72.0%	73.1%	72.4%	73.1%	72.8%	72.4%
FA94	314	100.0%	91.7%	81.2%	76.1%	72.6%	72.6%	70.4%	70.7%	71.0%	71.7%	72.0%	70.7%	71.3%	71.3%
FA95	295	100.0%	95.6%	88.8%	83.7%	80.3%	79.3%	78.0%	79.0%	78.6%	78.6%	77.6%	78.6%	79.3%	78.6%
FA96	283	100.0%	93.3%	84.0%	80.9%	76.6%	75.9%	75.5%	75.5%	74.8%	74.5%	74.8%	75.5%	75.2%	75.2%
FA97	321	100.0%	92.5%	83.5%	80.7%	75.7%	73.8%	72.9%	72.2%	71.6%	71.6%	73.1%	73.1%	73.8%	73.8%
FA98	336	100.0%	93.5%	83.6%	81.5%	80.1%	78.9%	78.0%	78.9%	78.9%	79.2%	79.5%	79.8%	79.5%	79.5%
FA99	314	100.0%	94.6%	85.0%	81.8%	80.6%	77.7%	77.1%	77.4%	78.0%	77.7%	77.7%	77.1%	77.1%	77.1%
FA00	330	100.0%	94.5%	86.1%	83.6%	81.5%	80.6%	80.9%	80.0%	79.7%	80.0%	79.4%	79.4%	79.4%	79.4%
FA01	343	100.0%	93.6%	83.7%	79.9%	78.1%	77.3%	76.7%	77.3%	77.0%	77.0%	76.4%	75.8%	76.7%	77.0%
FA02	338	100.0%	92.9%	84.9%	80.8%	78.4%	77.2%	77.5%	77.8%	76.6%	76.9%	76.9%	76.6%	77.2%	76.9%
FA03	342	100.0%	93.9%	85.4%	82.2%	77.5%	76.3%	77.2%	76.5%	76.5%	77.1%	76.5%	77.1%	76.8%	77.4%
FA04	320	100.0%	95.6%	82.2%	78.4%	74.4%	74.7%	73.4%	73.4%	74.1%	74.1%	74.1%	74.4%	74.4%	73.8%
FA05	306	100.0%	96.1%	87.3%	83.0%	80.4%	77.5%	78.1%	78.4%	78.1%	77.5%	76.5%	76.1%	76.8%	76.8%
FA06	295	100.0%	95.9%	86.1%	83.4%	82.7%	80.7%	78.0%	77.3%	76.6%	76.9%	76.6%	76.9%	77.3%	
FA07	334	100.0%	94.3%	87.7%	83.5%	80.8%	80.8%	78.1%	78.7%	77.8%	76.9%	77.8%			
FA08	299	100.0%	94.3%	86.3%	80.6%	80.3%	78.9%	78.9%	79.3%	78.6%					
FA09	350	100.0%	96.3%	88.6%	85.4%	81.7%	81.7%	79.4%							
FA10	347	100.0%	95.1%	85.3%	81.6%	76.9%									
FA11	443	100.0%	96.4%	88.3%											

\* Excludes summer terms

# Semester Persistence

## Senior Class

### Transfers

#### Fall Entry

		Percent Persisting:*													
Cohort Term	Size	1st Fall	Spring	2nd Fall	Spring	3rd Fall	Spring	4th Fall	Spring	5th Fall	Spring	6th Fall	Spring	7th Fall	Spring
FA93	65	100.0%	78.5%	67.7%	64.6%	58.5%	60.0%	58.5%	58.5%	60.0%	58.5%	58.5%	58.5%	60.0%	60.0%
FA94	47	100.0%	87.2%	74.5%	72.3%	63.8%	63.8%	63.8%	63.8%	63.8%	63.8%	63.8%	63.8%	63.8%	63.8%
FA95	45	100.0%	97.8%	80.0%	77.8%	84.4%	80.0%	73.3%	75.6%	75.6%	75.6%	75.6%	75.6%	75.6%	75.6%
FA96	38	100.0%	94.7%	89.5%	89.5%	92.1%	86.8%	81.6%	84.2%	86.8%	89.5%	89.5%	89.5%	86.8%	86.8%
FA97	34	100.0%	97.1%	88.2%	79.4%	79.4%	79.4%	82.4%	79.4%	79.4%	79.4%	79.4%	82.4%	82.4%	82.4%
FA98	48	100.0%	91.7%	81.3%	77.1%	68.8%	70.8%	70.8%	70.8%	72.9%	72.9%	72.9%	72.9%	72.9%	72.9%
FA99	39	100.0%	100.0%	94.9%	94.9%	89.7%	89.7%	89.7%	89.7%	89.7%	87.2%	89.7%	89.7%	89.7%	89.7%
FA00	36	100.0%	94.4%	86.1%	80.6%	77.8%	83.3%	83.3%	83.3%	83.3%	83.3%	83.3%	83.3%	83.3%	83.3%
FA01	24	100.0%	95.8%	87.5%	83.3%	79.2%	79.2%	79.2%	79.2%	79.2%	79.2%	79.2%	79.2%	79.2%	79.2%
FA02	31	100.0%	90.3%	77.4%	74.2%	74.2%	74.2%	74.2%	74.2%	74.2%	74.2%	74.2%	74.2%	74.2%	74.2%
FA03	39	100.0%	94.9%	87.2%	71.8%	74.4%	71.8%	76.9%	76.9%	76.9%	76.9%	76.9%	76.9%	76.9%	76.9%
FA04	33	100.0%	93.9%	90.9%	90.9%	84.8%	84.8%	81.8%	81.8%	81.8%	81.8%	81.8%	81.8%	81.8%	81.8%
FA05	42	100.0%	90.5%	81.0%	76.2%	71.4%	69.0%	73.8%	71.4%	69.0%	69.0%	69.0%	69.0%	69.0%	69.0%
FA06	22	100.0%	90.9%	95.5%	90.9%	86.4%	86.4%	86.4%	86.4%	86.4%	86.4%	86.4%	86.4%	86.4%	
FA07	30	100.0%	93.3%	83.3%	80.0%	73.3%	70.0%	70.0%	63.3%	63.3%	66.7%	66.7%			
FA08	34	100.0%	94.1%	82.4%	82.4%	79.4%	79.4%	82.4%	82.4%	82.4%					
FA09	31	100.0%	96.8%	93.5%	87.1%	83.9%	87.1%	87.1%							
FA10	40	100.0%	100.0%	97.5%	90.0%	82.5%									
FA11	34	100.0%	94.1%	91.2%											

\* Excludes summer terms

# Graduation Rates

## Freshman Class

### Transfers

#### Fall Entry

Percent Graduating:*															
Cohort Term	Size	3rd Fall	Spring	Summer	4th Fall	Spring	Summer	5th Fall	Spring	Summer	6th Fall	Spring	Summer	7th Fall	Spring
FA91	646	0.8%	6.7%	9.3%	19.7%	34.0%	37.7%	43.9%	49.1%	51.0%	53.2%	54.9%	55.2%	56.3%	56.9%
FA92	535	0.6%	3.9%	6.7%	19.1%	33.7%	37.3%	41.5%	47.1%	48.2%	49.9%	51.4%	51.6%	52.3%	52.7%
FA93	491	0.6%	4.5%	7.7%	19.1%	30.5%	33.8%	40.3%	45.4%	46.2%	46.8%	48.1%	49.3%	49.9%	50.7%
FA94	533	0.6%	6.4%	9.0%	19.5%	33.1%	36.5%	41.7%	45.5%	47.6%	49.1%	50.6%	50.8%	51.3%	51.5%
FA95	442	0.5%	5.9%	8.6%	19.5%	33.5%	36.4%	42.5%	47.1%	48.9%	49.8%	51.4%	51.6%	52.7%	52.9%
FA96	480	0.6%	8.2%	11.9%	22.2%	33.9%	37.0%	43.1%	47.1%	49.2%	51.0%	52.3%	52.9%	53.1%	54.0%
FA97	452	1.1%	7.3%	11.3%	27.2%	40.0%	43.8%	48.2%	52.9%	54.2%	56.0%	56.6%	57.3%	59.1%	59.7%
FA98	441	0.5%	9.8%	12.7%	24.7%	40.8%	44.9%	49.7%	55.3%	56.0%	56.9%	58.0%	58.0%	58.3%	58.7%
FA99	437	0.2%	8.2%	12.1%	22.9%	38.4%	41.6%	45.3%	49.9%	50.6%	52.4%	54.0%	54.5%	54.7%	55.1%
FA00	408	1.0%	10.0%	14.7%	24.0%	41.9%	44.4%	49.0%	52.7%	53.9%	54.9%	56.1%	56.4%	56.4%	57.6%
FA01	436	0.7%	10.3%	15.6%	28.0%	41.4%	44.8%	48.7%	52.4%	53.3%	55.9%	56.8%	57.0%	57.9%	57.9%
FA02	453	0.4%	8.6%	13.7%	24.1%	37.3%	40.2%	44.4%	49.7%	50.6%	52.5%	53.2%	53.9%	54.1%	54.7%
FA03	380	1.6%	10.5%	13.7%	27.9%	42.4%	45.3%	50.0%	53.7%	54.5%	55.3%	56.6%	56.8%	57.1%	57.9%
FA04	385	1.0%	12.0%	15.6%	28.6%	43.2%	45.3%	48.4%	53.6%	55.2%	56.8%	58.1%	58.3%	58.9%	58.9%
FA05	329	0.3%	10.3%	13.7%	29.8%	43.2%	46.2%	52.6%	54.4%	56.2%	58.1%	58.7%	59.3%	60.2%	60.8%
FA06	316	1.9%	13.0%	17.7%	29.4%	45.6%	49.7%	52.5%	56.6%	58.5%	60.4%	61.4%	61.4%	61.4%	
FA07	328	0.9%	10.7%	15.2%	25.3%	43.0%	47.1%	53.2%	56.9%	57.2%	57.2%				
FA08	262	1.1%	12.6%	16.5%	26.7%	42.5%	46.0%	46.0%							
FA09	276	1.4%	13.0%	19.6%	19.6%										

\* Includes summer terms

# Graduation Rates

## Sophomore Class

### Transfers

#### Fall Entry

Percent Graduating:*															
Cohort Term	Size	3rd Fall	Spring	Summer	4th Fall	Spring	Summer	5th Fall	Spring	Summer	6th Fall	Spring	Summer	7th Fall	Spring
FA91	839	16.0%	32.1%	36.6%	43.4%	52.0%	53.8%	56.0%	59.4%	60.1%	61.5%	62.5%	62.8%	63.4%	63.7%
FA92	697	15.1%	32.7%	37.3%	46.9%	53.2%	54.7%	57.4%	59.9%	60.4%	61.4%	62.4%	62.9%	62.9%	63.3%
FA93	741	13.8%	31.8%	36.6%	45.6%	55.1%	57.0%	60.7%	61.7%	62.1%	63.0%	63.7%	63.7%	64.5%	64.6%
FA94	742	13.5%	31.7%	36.8%	45.7%	53.4%	55.4%	57.5%	59.4%	60.4%	60.8%	61.3%	61.7%	62.0%	62.1%
FA95	687	15.3%	33.4%	38.6%	48.2%	57.5%	59.7%	62.8%	65.0%	66.0%	67.3%	67.6%	67.7%	68.0%	68.3%
FA96	659	15.3%	35.8%	40.1%	49.9%	58.1%	59.6%	62.7%	64.8%	65.1%	66.6%	66.9%	67.2%	67.8%	68.0%
FA97	675	15.3%	32.7%	37.7%	47.1%	55.1%	57.4%	59.6%	61.1%	61.5%	62.1%	62.7%	62.9%	63.2%	63.2%
FA98	603	18.4%	36.2%	39.5%	50.1%	59.4%	61.7%	63.8%	65.5%	65.7%	66.0%	66.0%	66.3%	66.7%	67.2%
FA99	583	18.4%	39.9%	44.7%	54.8%	63.4%	64.4%	66.2%	67.7%	68.0%	68.9%	69.8%	69.8%	70.1%	70.3%
FA00	631	16.2%	37.7%	42.8%	51.7%	60.6%	61.7%	63.7%	66.0%	66.5%	67.5%	67.9%	68.3%	68.6%	69.2%
FA01	564	18.7%	39.3%	45.3%	53.8%	61.0%	62.5%	65.1%	66.5%	66.5%	66.7%	67.3%	67.6%	68.1%	68.1%
FA02	601	18.3%	43.2%	46.8%	55.2%	64.0%	65.2%	66.8%	68.7%	69.3%	69.7%	70.3%	70.5%	71.0%	71.5%
FA03	557	20.5%	43.0%	46.8%	55.6%	61.9%	63.8%	65.8%	67.3%	67.4%	68.2%	69.1%	69.2%	69.2%	69.8%
FA04	501	18.0%	36.3%	40.3%	50.7%	59.3%	61.1%	63.9%	67.7%	68.1%	68.5%	69.9%	69.9%	70.5%	70.9%
FA05	531	18.3%	38.4%	43.3%	51.6%	60.2%	61.5%	65.1%	66.6%	67.0%	67.7%	68.3%	68.7%	69.1%	69.1%
FA06	484	20.7%	41.3%	45.7%	56.0%	64.5%	66.5%	69.8%	71.3%	71.7%	72.9%	74.2%	74.6%	74.6%	
FA07	477	17.8%	40.3%	44.5%	55.0%	63.4%	64.7%	66.8%	68.9%	69.3%	69.3%				
FA08	462	17.8%	41.6%	45.6%	55.7%	62.9%	64.6%	64.6%							
FA09	478	15.7%	39.1%	42.9%	42.9%										

\* Includes summer terms

## Graduation Rates Junior Class Transfers

### Fall Entry

Percent Graduating:*															
Cohort Term	Size	3rd Fall	Spring	Summer	4th Fall	Spring	Summer	5th Fall	Spring	Summer	6th Fall	Spring	Summer	7th Fall	Spring
FA91	217	44.4%	59.7%	62.5%	68.1%	70.4%	71.3%	72.2%	73.6%	73.6%	74.1%	75.0%	75.5%	75.5%	75.5%
FA92	288	34.8%	54.7%	57.1%	62.7%	68.3%	69.3%	70.7%	71.8%	72.1%	72.5%	72.8%	73.2%	73.2%	73.2%
FA93	279	41.2%	55.9%	57.7%	61.6%	65.9%	67.0%	69.2%	70.6%	71.3%	72.0%	72.4%	72.4%	72.4%	72.4%
FA94	314	34.4%	53.8%	55.1%	62.4%	64.6%	66.9%	69.1%	69.4%	69.4%	70.1%	70.7%	70.7%	71.0%	71.0%
FA95	295	47.1%	63.1%	66.4%	70.2%	72.9%	73.6%	74.6%	75.3%	75.6%	75.9%	78.0%	78.0%	78.6%	78.6%
FA96	283	42.2%	61.3%	64.2%	68.8%	72.0%	73.0%	73.8%	74.1%	74.1%	74.1%	74.5%	74.5%	74.8%	74.8%
FA97	321	44.9%	58.6%	60.4%	65.1%	68.4%	69.1%	69.7%	70.3%	70.9%	72.5%	72.5%	72.5%	73.1%	73.1%
FA98	336	45.5%	63.7%	65.8%	69.6%	74.4%	76.5%	77.7%	78.3%	78.9%	79.2%	79.2%	79.2%	79.2%	79.5%
FA99	314	43.6%	63.1%	66.2%	70.4%	73.6%	73.9%	75.5%	76.8%	76.8%	77.1%	77.1%	77.1%	77.1%	77.1%
FA00	330	53.9%	68.2%	70.0%	72.7%	75.8%	76.4%	77.0%	77.3%	77.3%	77.6%	77.9%	78.2%	78.2%	79.1%
FA01	343	48.1%	61.2%	64.4%	68.2%	73.2%	73.8%	74.1%	74.6%	74.9%	75.5%	75.5%	76.1%	76.4%	76.7%
FA02	338	42.3%	60.4%	63.6%	68.6%	72.2%	73.4%	74.3%	75.4%	75.4%	76.0%	76.3%	76.3%	76.6%	76.9%
FA03	342	48.8%	63.2%	67.3%	70.2%	72.4%	72.7%	73.3%	74.5%	74.5%	75.1%	76.0%	76.2%	76.5%	76.5%
FA04	320	41.3%	55.3%	58.4%	65.9%	68.8%	69.4%	70.3%	71.6%	71.6%	72.5%	72.8%	72.8%	73.8%	73.8%
FA05	306	42.5%	59.5%	62.1%	66.0%	70.6%	70.9%	72.9%	74.8%	74.8%	75.2%	75.2%	75.8%	76.1%	76.5%
FA06	295	50.2%	65.8%	67.1%	70.2%	72.2%	73.6%	75.6%	76.3%	76.3%	76.3%	76.3%	76.6%	76.6%	
FA07	334	42.5%	58.4%	61.1%	66.2%	71.9%	72.5%	73.4%	75.1%	75.1%	75.1%				
FA08	299	43.5%	60.5%	62.5%	70.6%	74.2%	74.6%	74.6%							
FA09	350	44.9%	62.0%	64.9%	64.9%										

\* Includes summer terms

# Graduation Rates

## Senior Class

### Transfers

#### Fall Entry

Percent Graduating:*															
Cohort Term	Size	3rd Fall	Spring	Summer	4th Fall	Spring	Summer	5th Fall	Spring	Summer	6th Fall	Spring	Summer	7th Fall	Spring
FA91	48	56.3%	66.7%	68.8%	70.8%	75.0%	75.0%	75.0%	75.0%	75.0%	75.0%	75.0%	75.0%	75.0%	75.0%
FA92	43	39.5%	51.2%	53.5%	58.1%	62.8%	62.8%	65.1%	65.1%	65.1%	65.1%	65.1%	65.1%	65.1%	65.1%
FA93	65	46.2%	55.4%	55.4%	55.4%	55.4%	55.4%	55.4%	58.5%	58.5%	58.5%	58.5%	58.5%	58.5%	58.5%
FA94	47	48.9%	57.4%	57.4%	61.7%	63.8%	63.8%	63.8%	63.8%	63.8%	63.8%	63.8%	63.8%	63.8%	63.8%
FA95	45	62.2%	68.9%	71.1%	71.1%	73.3%	75.6%	75.6%	75.6%	75.6%	75.6%	75.6%	75.6%	75.6%	75.6%
FA96	38	57.9%	71.1%	73.7%	78.9%	84.2%	84.2%	84.2%	86.8%	86.8%	86.8%	86.8%	86.8%	86.8%	86.8%
FA97	34	64.7%	67.6%	70.6%	76.5%	76.5%	79.4%	79.4%	79.4%	79.4%	79.4%	82.4%	82.4%	82.4%	82.4%
FA98	48	52.1%	58.3%	66.7%	68.8%	70.8%	70.8%	72.9%	72.9%	72.9%	72.9%	72.9%	72.9%	72.9%	72.9%
FA99	39	71.8%	82.1%	84.6%	84.6%	87.2%	87.2%	87.2%	87.2%	87.2%	87.2%	89.7%	89.7%	89.7%	89.7%
FA00	36	61.1%	75.0%	75.0%	77.8%	83.3%	83.3%	83.3%	83.3%	83.3%	83.3%	83.3%	83.3%	83.3%	83.3%
FA01	24	66.7%	79.2%	79.2%	79.2%	79.2%	79.2%	79.2%	79.2%	79.2%	79.2%	79.2%	79.2%	79.2%	79.2%
FA02	31	51.6%	61.3%	61.3%	71.0%	71.0%	71.0%	71.0%	71.0%	71.0%	74.2%	74.2%	74.2%	74.2%	74.2%
FA03	39	46.2%	66.7%	69.2%	69.2%	71.8%	71.8%	71.8%	76.9%	76.9%	76.9%	76.9%	76.9%	76.9%	76.9%
FA04	33	57.6%	66.7%	69.7%	75.8%	81.8%	81.8%	81.8%	81.8%	81.8%	81.8%	81.8%	81.8%	81.8%	81.8%
FA05	42	50.0%	61.9%	66.7%	66.7%	66.7%	66.7%	66.7%	66.7%	66.7%	66.7%	66.7%	66.7%	66.7%	66.7%
FA06	22	59.1%	63.6%	68.2%	81.8%	86.4%	86.4%	86.4%	86.4%	86.4%	86.4%	86.4%	86.4%	86.4%	
FA07	30	43.3%	60.0%	60.0%	60.0%	63.3%	63.3%	63.3%	63.3%	63.3%	63.3%				
FA08	34	50.0%	64.7%	67.6%	73.5%	76.5%	76.5%	76.5%							
FA09	31	58.1%	77.4%	77.4%	77.4%										

\* Includes summer terms

# Persistence and Graduation Entry Class Transfers

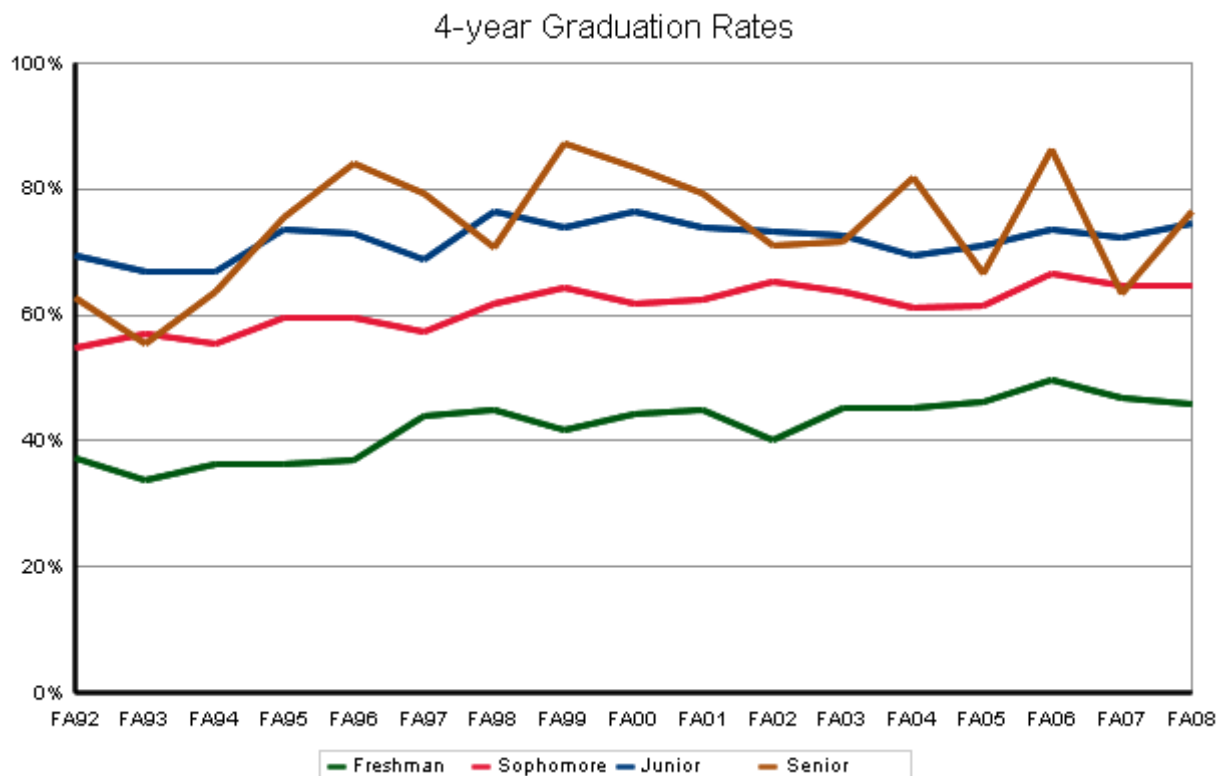
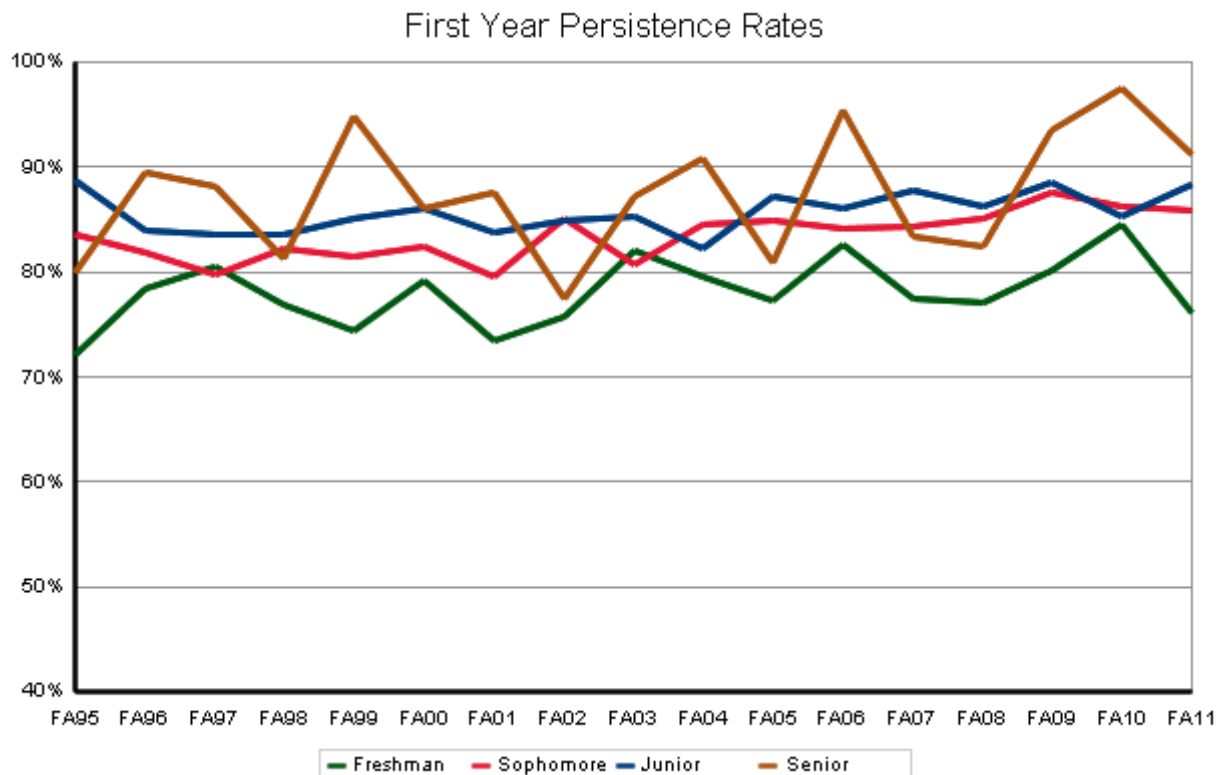

## Persistence and Graduation Freshman Class Transfers

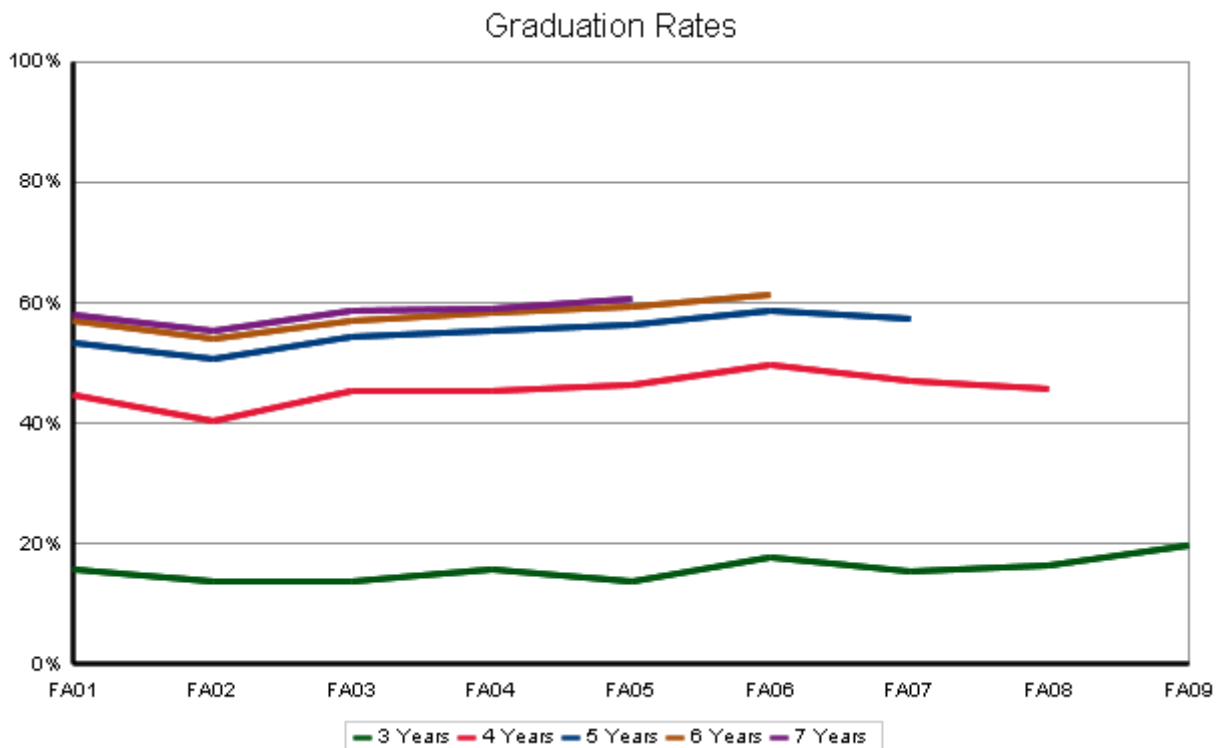
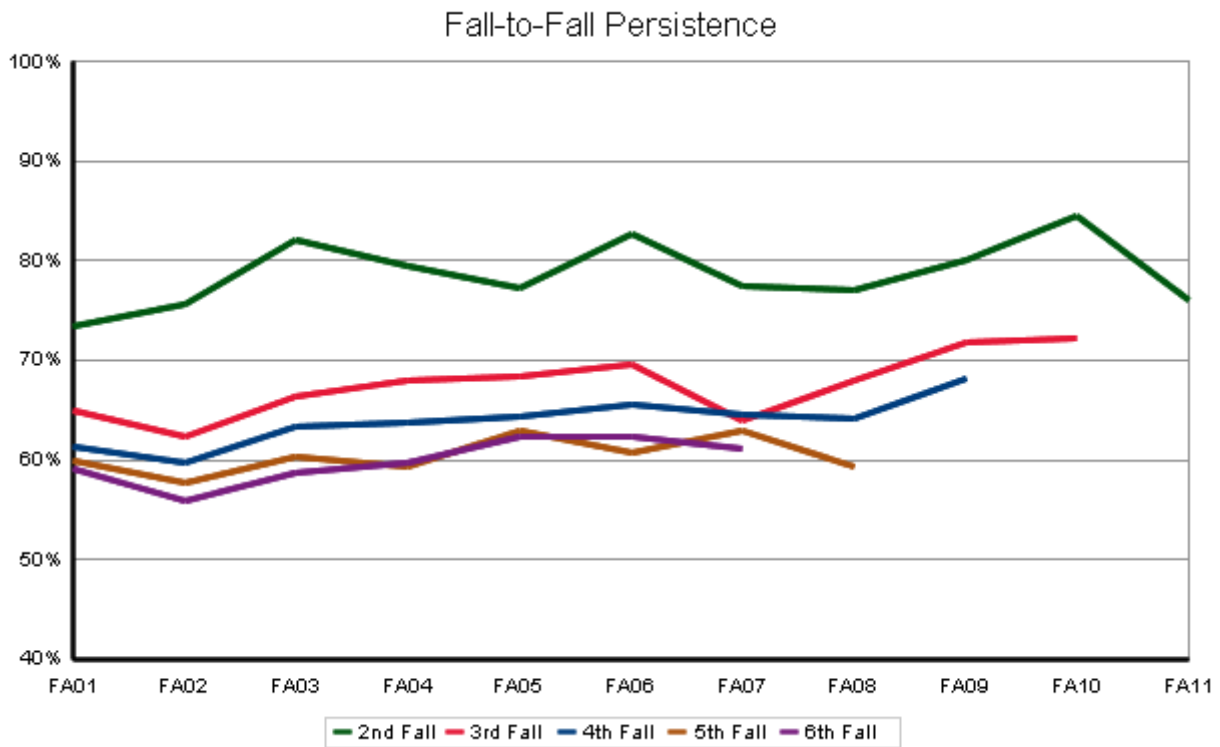



# Persistence and Graduation Sophomore Class Transfers

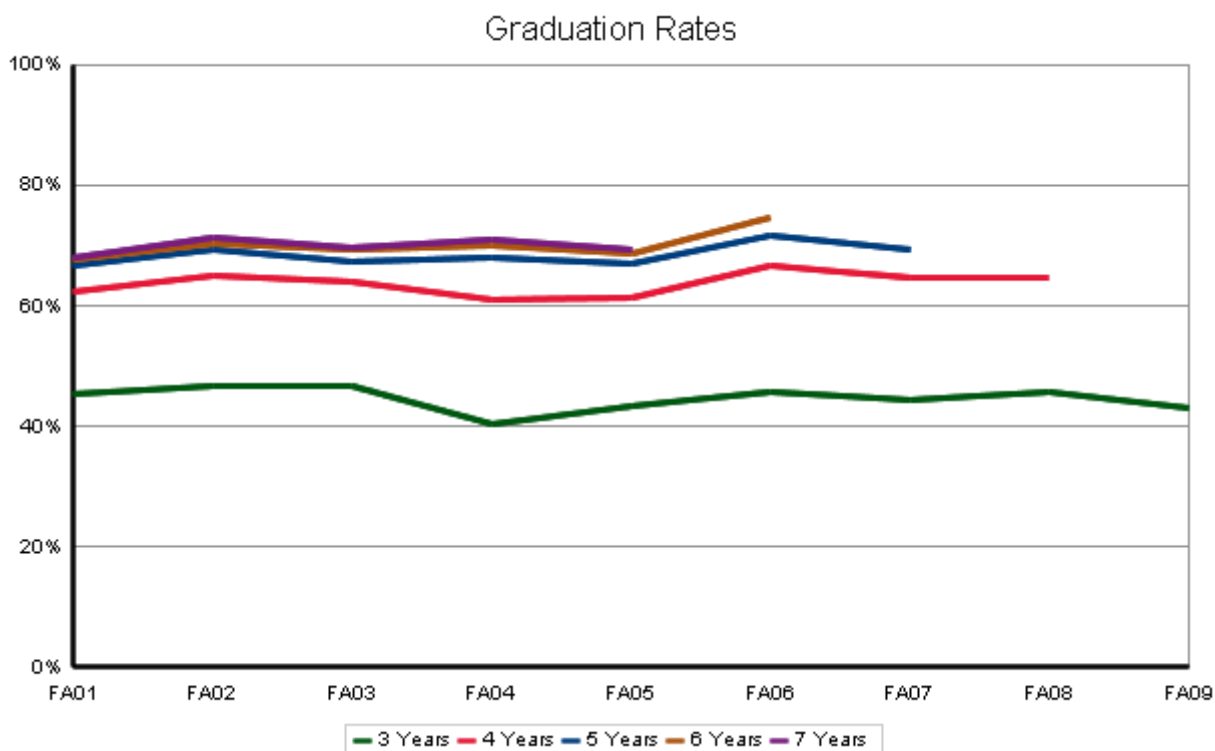
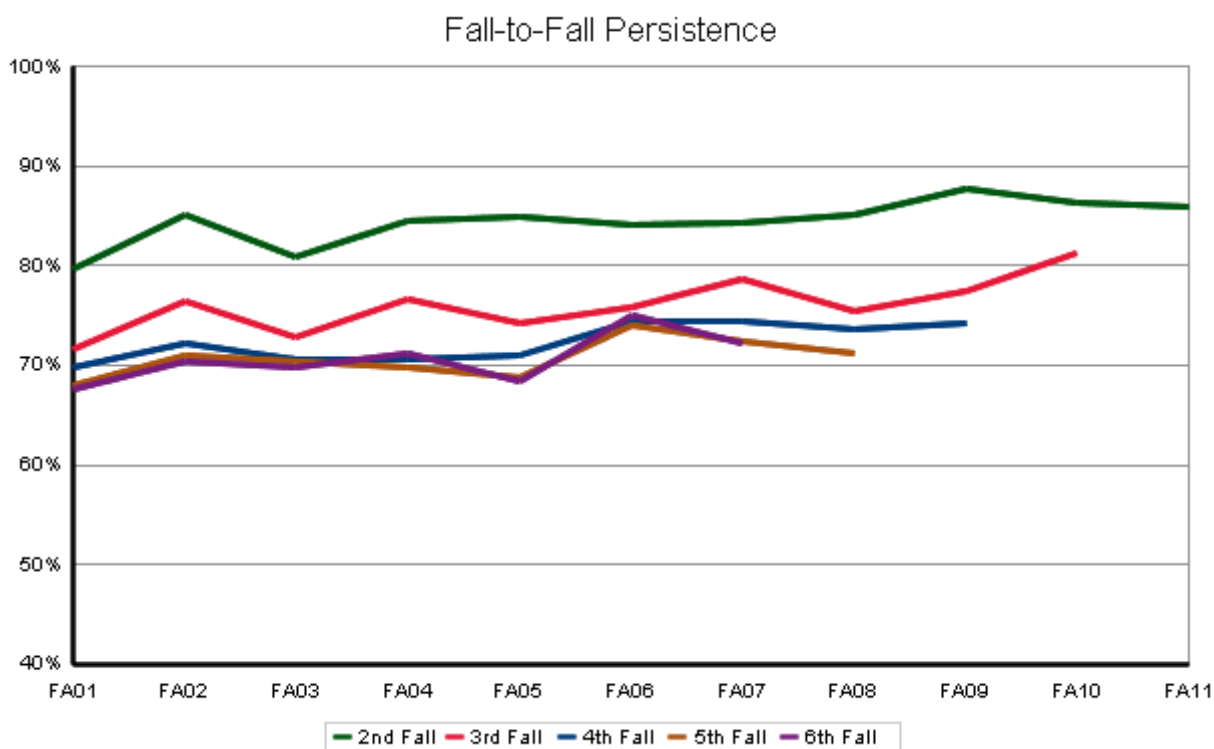

## Persistence and Graduation Junior Class Transfers

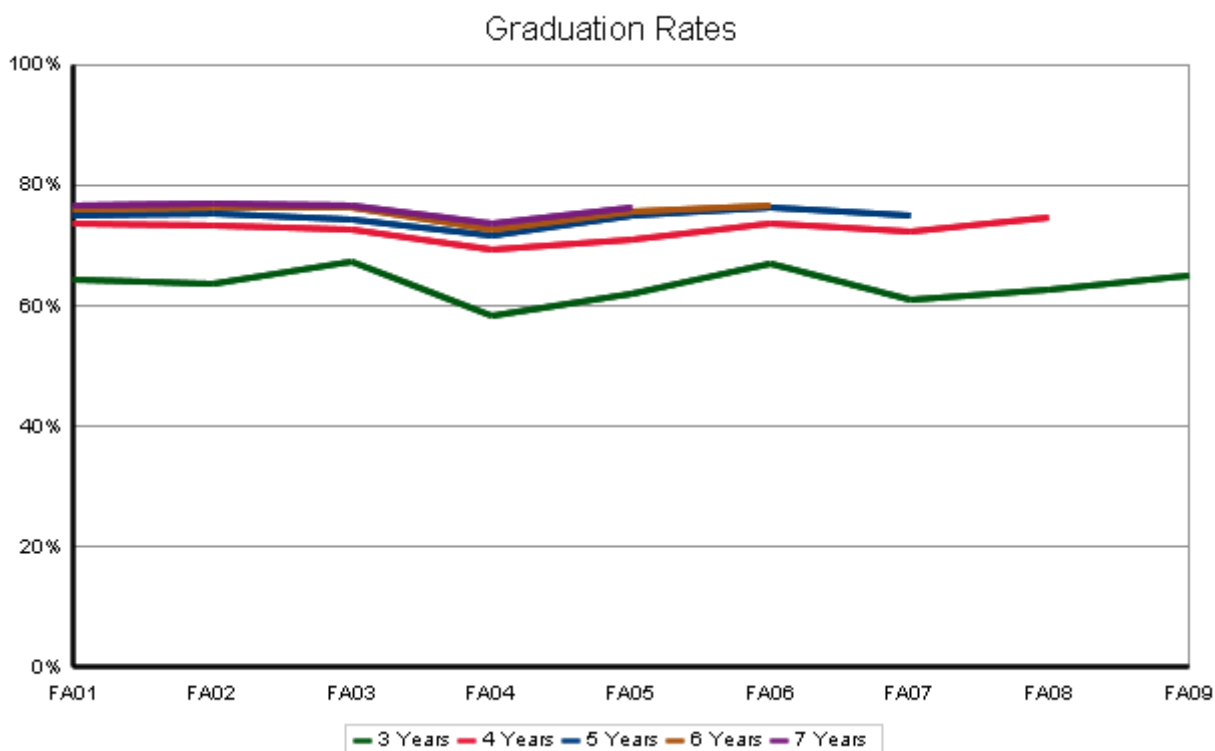
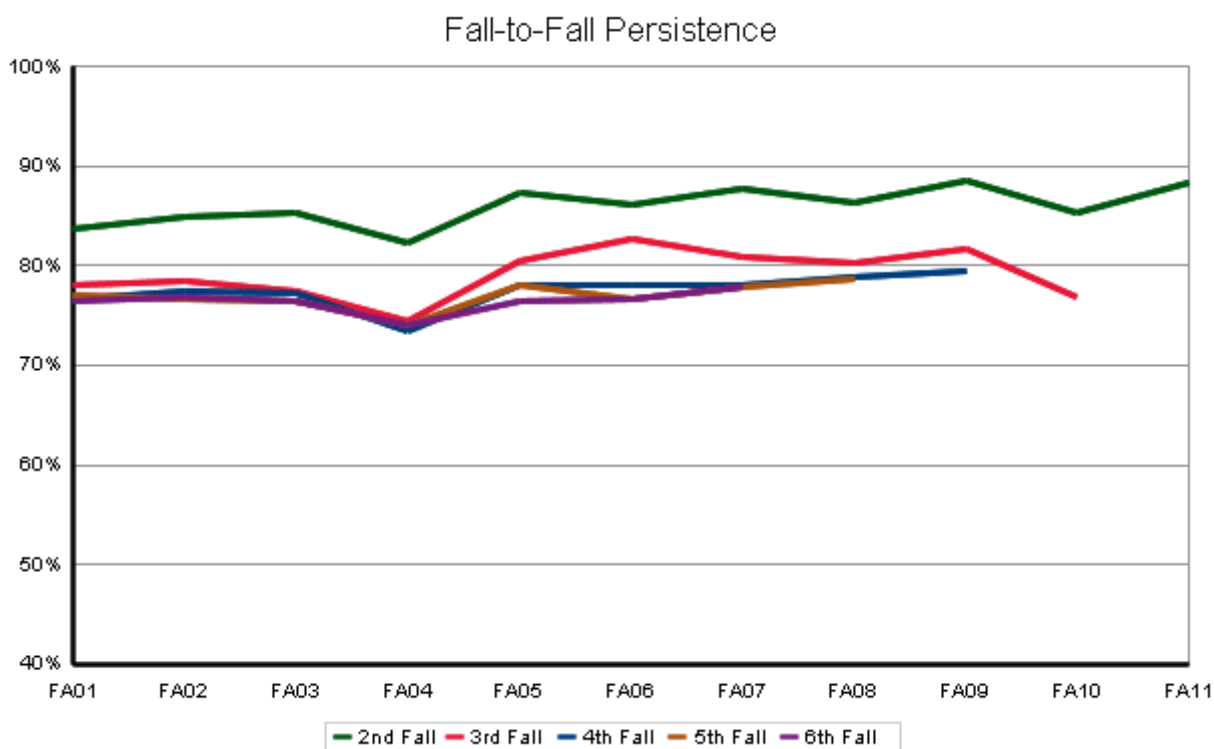

## Persistence and Graduation Senior Class Transfers

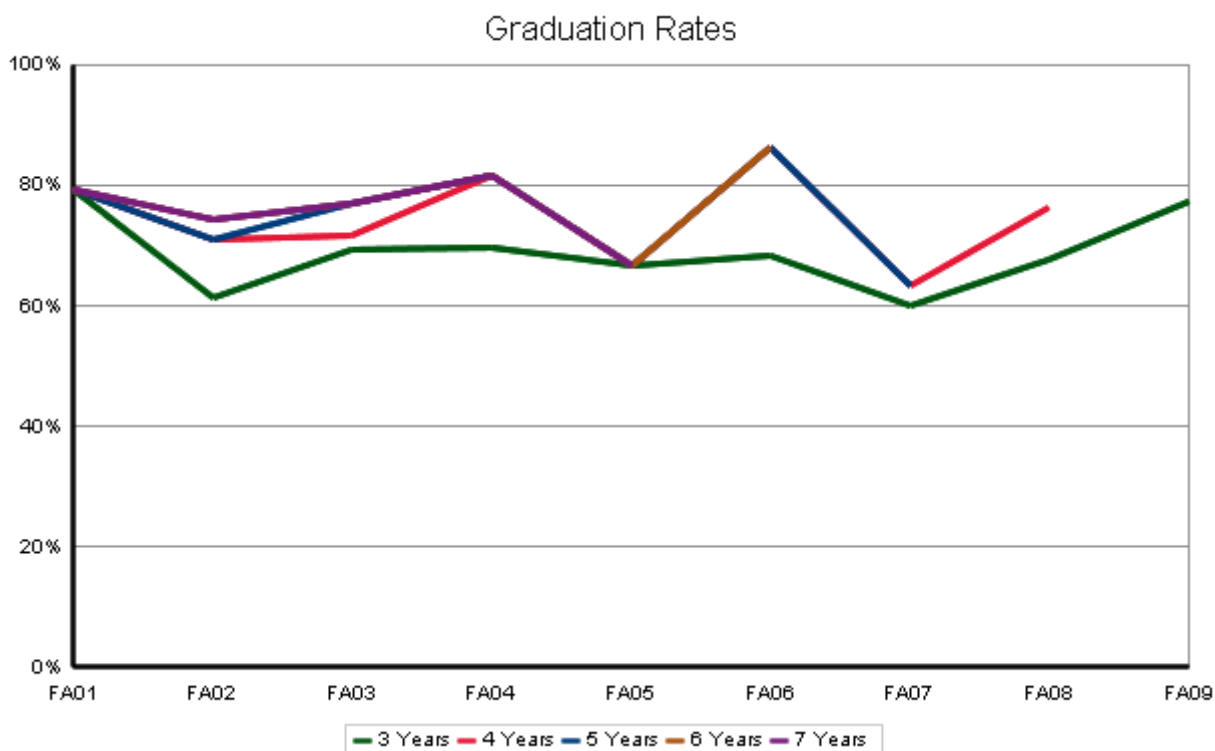
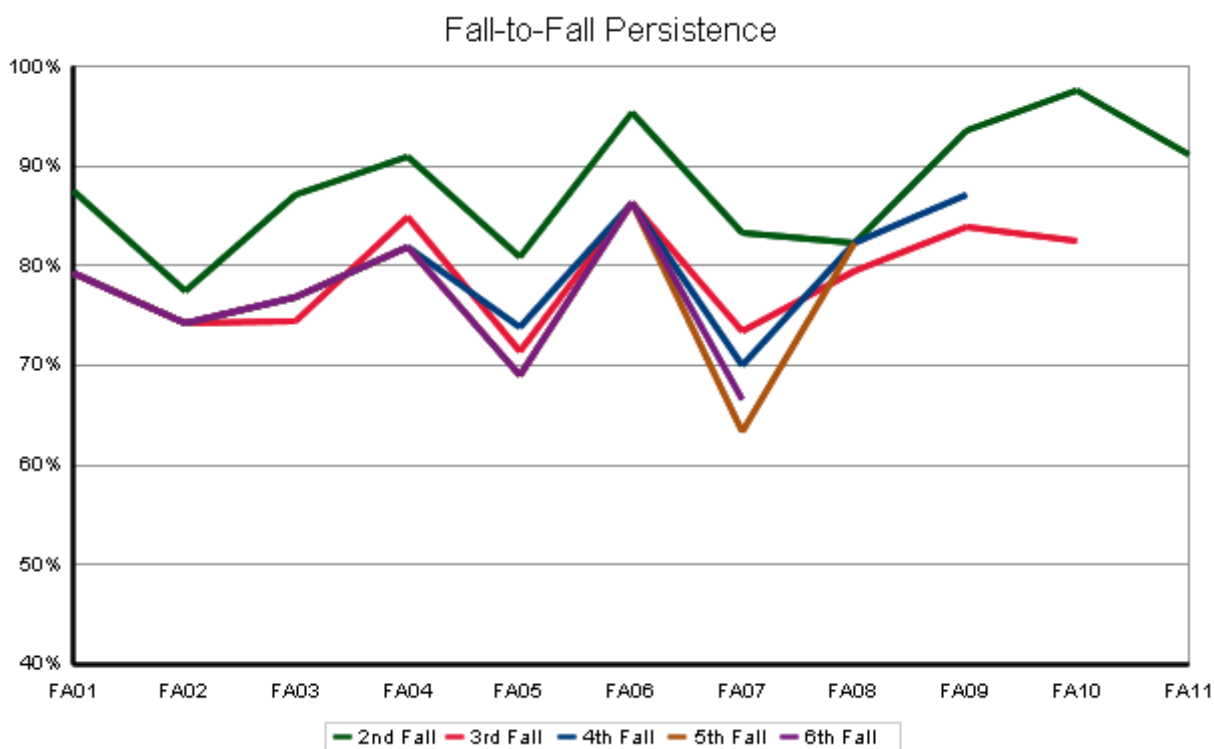

# Colleges

# **Agricultural Sciences**

# Semester Persistence Within the University New Freshman

**Entry Cohort:**  
**College of Agricultural Sciences**

**Persistence:**  
**University**

		Percent Persisting:													
Cohort Term	Size	1st Fall	Spring	2nd Fall	Spring	3rd Fall	Spring	4th Fall	Spring	5th Fall	Spring	6th Fall	Spring	7th Fall	Spring
FA93	121	100.0%	96.7%	86.0%	81.8%	76.0%	73.6%	70.2%	70.2%	66.9%	68.6%	67.8%	66.9%	66.1%	66.1%
FA94	140	100.0%	95.7%	87.1%	80.6%	71.9%	67.6%	66.2%	67.6%	66.2%	66.9%	67.6%	66.2%	66.2%	66.9%
FA95	157	100.0%	94.9%	84.7%	78.3%	74.5%	72.6%	70.1%	70.1%	67.5%	67.5%	64.3%	64.3%	65.0%	65.0%
FA96	173	100.0%	94.8%	86.1%	85.0%	81.5%	80.3%	80.3%	80.9%	76.9%	76.9%	75.1%	75.1%	75.7%	75.7%
FA97	173	100.0%	91.3%	82.1%	78.6%	74.0%	71.1%	69.9%	68.8%	66.5%	67.1%	67.1%	67.1%	67.1%	67.1%
FA98	183	100.0%	93.4%	83.6%	80.9%	78.7%	76.4%	74.7%	73.6%	72.0%	71.4%	71.4%	71.4%	70.9%	70.9%
FA99	204	100.0%	96.1%	87.7%	84.8%	80.4%	78.4%	74.9%	73.9%	70.4%	70.4%	70.4%	71.4%	71.9%	71.9%
FA00	191	100.0%	92.1%	82.2%	79.6%	72.3%	69.1%	67.0%	69.1%	66.5%	65.4%	66.5%	64.9%	66.0%	65.4%
FA01	142	100.0%	95.8%	90.1%	85.2%	77.5%	77.5%	74.6%	73.2%	67.6%	69.0%	70.4%	70.4%	69.0%	69.0%
FA02	159	100.0%	96.9%	90.6%	87.4%	77.4%	75.9%	77.2%	75.9%	74.1%	72.2%	72.8%	72.2%	74.7%	74.7%
FA03	124	100.0%	96.0%	90.3%	85.5%	82.3%	77.4%	77.4%	75.8%	75.0%	74.2%	71.8%	72.6%	72.6%	72.6%
FA04	195	100.0%	94.9%	84.6%	78.5%	75.9%	73.8%	71.6%	69.6%	68.0%	69.1%	67.0%	67.0%	68.0%	67.5%
FA05	215	100.0%	97.2%	85.6%	82.8%	79.5%	74.0%	74.0%	74.9%	72.6%	73.5%	73.5%	73.0%	73.0%	72.6%
FA06	185	100.0%	97.8%	85.9%	80.0%	75.1%	71.9%	73.0%	71.4%	70.8%	70.8%	71.4%	70.8%	70.3%	
FA07	225	100.0%	95.6%	84.9%	79.6%	71.0%	69.6%	69.2%	68.8%	66.5%	66.5%	65.6%			
FA08	230	100.0%	95.2%	87.0%	83.0%	80.0%	75.2%	74.3%	73.9%	71.3%					
FA09	193	100.0%	94.3%	86.5%	83.9%	78.8%	74.6%	73.6%							
FA10	214	100.0%	95.3%	82.2%	75.1%	66.7%									
FA11	220	100.0%	93.2%	84.1%											

# Semester Persistence Within the College New Freshman

**Entry Cohort:**  
**College of Agricultural Sciences**

**Persistence:**  
**College of Agricultural Sciences**

		Percent Persisting:													
Cohort Term	Size	1st Fall	Spring	2nd Fall	Spring	3rd Fall	Spring	4th Fall	Spring	5th Fall	Spring	6th Fall	Spring	7th Fall	Spring
FA93	121	100.0%	89.3%	76.9%	68.6%	65.3%	61.2%	57.9%	55.4%	52.1%	52.9%	52.9%	52.9%	51.2%	51.2%
FA94	140	100.0%	93.6%	76.3%	64.7%	53.2%	50.4%	48.2%	48.2%	47.5%	48.2%	47.5%	47.5%	47.5%	48.2%
FA95	157	100.0%	91.1%	76.4%	68.2%	64.3%	59.9%	55.4%	54.8%	51.0%	51.6%	49.7%	49.7%	50.3%	50.3%
FA96	173	100.0%	90.8%	78.6%	72.8%	68.2%	65.3%	61.8%	63.0%	59.5%	60.1%	58.4%	58.4%	58.4%	58.4%
FA97	173	100.0%	85.5%	71.7%	66.5%	59.5%	57.2%	54.9%	53.8%	52.6%	51.4%	51.4%	51.4%	51.4%	51.4%
FA98	183	100.0%	88.0%	75.4%	66.7%	57.9%	53.3%	52.2%	50.5%	47.8%	48.9%	47.8%	47.3%	47.3%	47.3%
FA99	204	100.0%	89.7%	75.5%	67.2%	60.3%	55.4%	52.7%	52.2%	48.3%	48.8%	48.8%	48.3%	49.3%	49.3%
FA00	191	100.0%	84.8%	71.2%	67.5%	60.7%	57.1%	55.0%	56.5%	54.5%	53.9%	54.5%	53.4%	53.9%	53.9%
FA01	142	100.0%	88.0%	78.9%	71.1%	62.7%	61.3%	59.2%	57.7%	54.9%	55.6%	56.3%	56.3%	55.6%	55.6%
FA02	159	100.0%	88.7%	78.0%	71.1%	59.7%	57.0%	55.7%	56.3%	55.1%	53.8%	54.4%	53.2%	54.7%	54.7%
FA03	124	100.0%	89.5%	79.0%	71.0%	66.1%	58.9%	58.9%	58.9%	58.1%	57.3%	54.8%	55.6%	56.5%	56.5%
FA04	195	100.0%	86.2%	73.3%	60.5%	55.9%	52.8%	51.0%	49.0%	47.7%	48.5%	45.5%	44.9%	45.5%	45.2%
FA05	215	100.0%	90.7%	74.4%	68.8%	63.3%	57.2%	58.1%	59.5%	57.9%	58.5%	58.0%	57.6%	58.0%	57.6%
FA06	185	100.0%	88.6%	72.4%	62.7%	58.4%	57.3%	56.8%	55.9%	55.0%	55.4%	54.1%	53.1%	53.1%	
FA07	225	100.0%	84.9%	68.4%	62.7%	55.4%	54.5%	54.0%	53.7%	51.5%	52.2%	50.4%			
FA08	230	100.0%	83.9%	70.9%	65.7%	62.6%	59.1%	57.4%	58.2%	55.2%					
FA09	193	100.0%	85.5%	75.6%	72.0%	65.8%	62.7%	61.7%							
FA10	214	100.0%	88.8%	69.2%	62.4%	55.9%									
FA11	220	100.0%	85.0%	70.9%											

## Graduation Rates Within the University New Freshman

**Entry Cohort:**  
**College of Agricultural Sciences**

**Graduation:**  
**University**

		Percent Graduated:													
Cohort Term	Size	4th Fall	Spring	Summer	5th Fall	Spring	Summer	6th Fall	Spring	Summer	7th Fall	Spring	Summer	8th Fall	Summer
FA91	85	5.9%	27.1%	29.4%	43.5%	55.3%	56.5%	60.0%	61.2%	61.2%	62.4%	63.5%	63.5%	63.5%	63.5%
FA92	83	2.4%	36.1%	37.3%	53.0%	68.7%	69.9%	74.7%	74.7%	75.9%	75.9%	77.1%	77.1%	77.1%	77.1%
FA93	121	5.0%	38.8%	41.3%	51.2%	60.3%	60.3%	62.8%	64.5%	64.5%	65.3%	65.3%	65.3%	66.1%	66.1%
FA94	140	5.0%	32.4%	36.0%	53.2%	60.4%	61.9%	63.3%	65.5%	65.5%	66.2%	66.2%	66.2%	66.9%	66.9%
FA95	157	6.4%	36.3%	40.1%	50.3%	56.7%	56.7%	58.0%	61.8%	62.4%	62.4%	63.7%	63.7%	64.3%	65.0%
FA96	173	6.4%	42.2%	46.2%	59.5%	69.4%	70.5%	71.1%	74.0%	74.6%	75.1%	75.1%	75.1%	75.1%	75.7%
FA97	173	7.5%	40.5%	43.4%	50.9%	62.4%	63.0%	64.7%	65.3%	65.3%	65.9%	65.9%	65.9%	65.9%	65.9%
FA98	183	6.6%	41.2%	44.5%	52.7%	61.0%	63.7%	67.0%	69.2%	69.2%	69.8%	70.3%	70.3%	70.9%	70.9%
FA99	204	7.4%	37.4%	40.4%	50.2%	61.1%	63.5%	65.5%	68.0%	68.0%	70.0%	71.4%	71.4%	71.4%	71.9%
FA00	191	10.5%	41.4%	42.9%	49.7%	60.2%	61.3%	62.8%	63.4%	64.4%	64.9%	64.9%	64.9%	64.9%	64.9%
FA01	142	13.4%	44.4%	45.8%	53.5%	66.2%	66.9%	66.9%	66.9%	66.9%	66.9%	67.6%	68.3%	69.0%	69.0%
FA02	159	8.9%	39.9%	44.9%	57.6%	66.5%	67.1%	67.7%	70.9%	70.9%	72.2%	72.8%	72.8%	72.8%	72.8%
FA03	124	9.7%	45.2%	47.6%	58.9%	66.9%	68.5%	71.0%	71.8%	71.8%	72.6%	72.6%	72.6%	72.6%	72.6%
FA04	195	4.6%	35.1%	38.7%	49.5%	59.3%	59.8%	61.3%	64.9%	65.5%	66.0%	66.5%	66.5%	67.5%	68.0%
FA05	215	8.8%	42.3%	45.6%	56.3%	66.0%	68.4%	70.2%	71.6%	72.1%	72.6%	72.6%	72.6%		
FA06	185	7.6%	41.6%	45.4%	51.9%	61.1%	66.5%	68.6%	68.6%	68.6%					
FA07	225	8.5%	39.7%	45.1%	53.6%	59.8%	62.1%								
FA08	230	5.7%	32.6%	35.7%											



# Graduation Rates Within the College New Freshman

**Entry Cohort:**  
**College of Agricultural Sciences**

**Graduation:**  
**College of Agricultural Sciences**

		Percent Graduated:													
Cohort Term	Size	4th Fall	Spring	Summer	5th Fall	Spring	Summer	6th Fall	Spring	Summer	7th Fall	Spring	Summer	8th Fall	Spring
FA91	85	5.9%	23.5%	24.7%	31.8%	38.8%	40.0%	41.2%	42.4%	42.4%	43.5%	44.7%	44.7%	44.7%	44.7%
FA92	83	1.2%	27.7%	28.9%	36.1%	49.4%	50.6%	55.4%	55.4%	56.6%	56.6%	56.6%	56.6%	56.6%	56.6%
FA93	121	5.0%	29.8%	31.4%	39.7%	47.9%	47.9%	49.6%	50.4%	50.4%	51.2%	51.2%	51.2%	52.1%	52.1%
FA94	140	2.9%	23.7%	25.9%	40.3%	43.9%	44.6%	45.3%	47.5%	47.5%	47.5%	47.5%	47.5%	47.5%	47.5%
FA95	157	4.5%	31.8%	33.8%	40.8%	44.6%	44.6%	44.6%	48.4%	48.4%	48.4%	49.0%	49.0%	49.0%	49.0%
FA96	173	4.6%	35.8%	38.2%	49.1%	54.9%	55.5%	55.5%	57.8%	58.4%	58.4%	58.4%	58.4%	58.4%	58.4%
FA97	173	7.5%	33.5%	34.7%	40.5%	49.1%	49.7%	51.4%	51.4%	51.4%	51.4%	51.4%	51.4%	51.4%	51.4%
FA98	183	6.0%	33.0%	34.6%	38.5%	43.4%	44.5%	46.2%	46.7%	46.7%	47.3%	47.3%	47.3%	47.3%	47.3%
FA99	204	4.4%	28.1%	30.0%	35.0%	41.9%	43.8%	45.8%	46.8%	46.8%	48.3%	49.3%	49.3%	49.3%	49.3%
FA00	191	9.4%	36.6%	38.2%	42.9%	50.8%	51.3%	52.9%	53.4%	53.9%	53.9%	53.9%	53.9%	53.9%	53.9%
FA01	142	11.3%	37.3%	38.7%	44.4%	54.2%	54.9%	54.9%	54.9%	54.9%	54.9%	54.9%	55.6%	56.3%	56.3%
FA02	159	7.6%	32.9%	36.7%	44.3%	51.3%	51.9%	51.9%	53.2%	53.2%	53.8%	54.4%	54.4%	54.4%	54.4%
FA03	124	8.9%	39.5%	41.1%	46.8%	50.8%	52.4%	54.8%	55.6%	55.6%	56.5%	56.5%	56.5%	56.5%	56.5%
FA04	195	4.1%	26.3%	28.9%	36.1%	42.8%	42.8%	43.8%	45.4%	45.4%	45.4%	45.9%	45.9%	46.4%	46.9%
FA05	215	7.9%	37.7%	40.5%	47.0%	52.6%	53.5%	54.9%	55.8%	56.3%	56.7%	56.7%	56.7%		
FA06	185	5.9%	34.6%	37.8%	41.6%	49.2%	53.0%	53.5%	53.5%	53.5%					
FA07	225	7.1%	33.5%	37.5%	42.9%	47.3%	49.1%								
FA08	230	4.8%	27.4%	29.1%											

# Semester Persistence Within the University Transfers

**Entry Cohort:**  
**College of Agricultural Sciences**

**Persistence:**  
**University**

		Percent Persisting:													
Cohort Term	Size	1st Fall	Spring	2nd Fall	Spring	3rd Fall	Spring	4th Fall	Spring	5th Fall	Spring	6th Fall	Spring	7th Fall	Spring
FA93	155	100.0%	92.3%	85.8%	78.1%	74.2%	73.5%	71.0%	69.7%	70.3%	69.7%	69.0%	70.3%	70.3%	70.3%
FA94	126	100.0%	96.8%	85.7%	79.4%	73.0%	72.2%	69.0%	69.8%	67.5%	66.7%	68.3%	65.9%	66.7%	66.7%
FA95	141	100.0%	96.5%	87.9%	80.9%	76.6%	75.9%	72.3%	72.3%	70.2%	69.5%	70.2%	70.2%	70.2%	71.6%
FA96	125	100.0%	90.4%	82.4%	72.0%	67.2%	69.6%	67.2%	64.8%	67.2%	68.8%	68.0%	68.0%	67.2%	67.2%
FA97	142	100.0%	93.0%	83.8%	80.3%	73.9%	74.6%	73.2%	72.3%	70.9%	69.5%	71.6%	71.6%	71.6%	71.6%
FA98	164	100.0%	97.0%	92.1%	84.8%	81.7%	82.3%	78.7%	80.5%	80.5%	80.5%	80.5%	81.1%	81.7%	82.3%
FA99	126	100.0%	96.8%	86.5%	84.1%	79.4%	77.8%	76.2%	75.4%	74.6%	77.0%	74.6%	74.6%	75.4%	75.4%
FA00	120	100.0%	97.5%	90.8%	84.2%	82.5%	79.2%	78.3%	78.3%	76.7%	78.3%	78.3%	79.2%	80.0%	80.0%
FA01	143	100.0%	93.7%	83.9%	76.2%	74.1%	72.0%	69.2%	68.3%	68.3%	67.6%	67.6%	67.6%	69.7%	70.4%
FA02	134	100.0%	97.0%	85.1%	82.8%	77.6%	75.4%	73.9%	74.6%	73.9%	73.1%	72.4%	72.4%	72.4%	73.1%
FA03	112	100.0%	96.4%	83.0%	79.5%	76.8%	76.8%	75.9%	74.1%	71.4%	71.4%	68.8%	69.6%	70.5%	70.5%
FA04	95	100.0%	95.8%	85.3%	84.2%	82.1%	75.8%	75.8%	73.7%	74.7%	76.8%	75.8%	75.8%	75.8%	74.7%
FA05	99	100.0%	96.0%	92.9%	84.8%	83.8%	79.8%	77.8%	79.8%	77.8%	77.8%	78.8%	78.8%	79.8%	79.8%
FA06	94	100.0%	98.9%	87.2%	75.5%	74.5%	74.5%	71.3%	71.3%	70.2%	70.2%	72.3%	72.3%	71.3%	
FA07	88	100.0%	90.9%	85.2%	80.7%	76.1%	72.7%	72.7%	72.7%	70.5%	69.3%	69.3%			
FA08	85	100.0%	94.1%	78.8%	72.9%	70.6%	62.4%	60.0%	57.6%	60.0%					
FA09	91	100.0%	96.7%	91.2%	84.6%	76.9%	78.0%	79.1%							
FA10	88	100.0%	96.6%	86.4%	83.0%	78.4%									
FA11	108	100.0%	96.3%	86.1%											

# Semester Persistence Within the College Transfers

**Entry Cohort:**  
**College of Agricultural Sciences**

**Persistence:**  
**College of Agricultural Sciences**

		Percent Persisting:													
Cohort Term	Size	1st Fall	Spring	2nd Fall	Spring	3rd Fall	Spring	4th Fall	Spring	5th Fall	Spring	6th Fall	Spring	7th Fall	Spring
FA93	155	100.0%	89.7%	82.6%	74.8%	69.7%	68.4%	65.8%	63.9%	63.9%	62.6%	61.9%	63.2%	63.2%	63.2%
FA94	126	100.0%	94.4%	81.7%	75.4%	66.7%	65.1%	62.7%	62.7%	61.1%	61.1%	61.9%	60.3%	60.3%	60.3%
FA95	141	100.0%	91.5%	81.6%	73.8%	70.2%	68.1%	63.8%	63.8%	63.1%	62.4%	63.1%	63.1%	63.1%	64.5%
FA96	125	100.0%	84.0%	72.0%	63.2%	59.2%	60.8%	59.2%	56.8%	57.6%	57.6%	57.6%	57.6%	57.6%	57.6%
FA97	142	100.0%	88.7%	77.5%	73.2%	68.3%	68.3%	66.2%	66.0%	64.5%	63.1%	65.2%	65.2%	65.2%	65.2%
FA98	164	100.0%	92.1%	86.0%	78.0%	73.8%	74.4%	70.1%	72.6%	72.6%	73.2%	73.2%	73.8%	73.8%	74.4%
FA99	126	100.0%	93.7%	82.5%	79.4%	74.6%	73.8%	72.2%	71.4%	71.4%	73.0%	70.6%	70.6%	71.4%	71.4%
FA00	120	100.0%	95.8%	88.3%	81.7%	79.2%	76.7%	75.8%	75.8%	74.2%	75.8%	75.8%	75.8%	76.7%	76.7%
FA01	143	100.0%	87.4%	77.6%	69.9%	65.7%	63.6%	61.5%	61.3%	62.0%	62.0%	62.0%	62.0%	64.1%	64.1%
FA02	134	100.0%	91.8%	79.1%	75.4%	69.4%	67.2%	66.4%	67.2%	67.2%	66.4%	65.7%	65.7%	65.7%	65.7%
FA03	112	100.0%	92.9%	80.4%	75.0%	72.3%	72.3%	71.4%	69.6%	67.9%	67.9%	65.2%	66.1%	67.0%	67.0%
FA04	95	100.0%	93.7%	82.1%	80.0%	78.9%	72.6%	71.6%	69.5%	69.5%	71.6%	71.6%	71.6%	71.6%	70.5%
FA05	99	100.0%	90.9%	90.9%	81.8%	79.8%	76.8%	74.7%	78.0%	76.2%	75.5%	75.5%	75.5%	76.5%	76.5%
FA06	94	100.0%	94.7%	81.9%	68.1%	67.7%	66.7%	64.6%	66.0%	63.3%	62.2%	64.3%	64.3%	63.3%	
FA07	88	100.0%	86.4%	79.5%	73.9%	69.3%	67.0%	65.9%	65.6%	64.4%	64.4%	64.4%			
FA08	85	100.0%	89.4%	72.9%	67.1%	65.1%	58.6%	55.1%	52.2%	54.4%					
FA09	91	100.0%	94.5%	84.6%	78.3%	69.9%	71.3%	71.3%							
FA10	88	100.0%	92.0%	81.8%	77.3%	72.7%									
FA11	108	100.0%	95.4%	82.4%											

## Graduation Rates Within the University Transfers

**Entry Cohort:**  
**College of Agricultural Sciences**

**Graduation:**  
**University**

		Percent Graduated:													
Cohort Term	Size	3rd Fall	Spring	Summer	4th Fall	Spring	Summer	5th Fall	Spring	Summer	6th Fall	Spring	Summer	7th Fall	Summer
FA91	119	35.6%	53.0%	54.7%	61.5%	65.0%	67.5%	67.5%	70.1%	70.9%	71.8%	72.6%	72.6%	73.5%	74.4%
FA92	122	26.2%	50.0%	51.6%	59.0%	63.1%	63.9%	66.4%	68.0%	68.9%	68.9%	69.7%	69.7%	69.7%	69.7%
FA93	155	31.0%	43.9%	49.0%	53.5%	60.0%	61.9%	65.2%	66.5%	67.7%	67.7%	69.0%	69.0%	70.3%	70.3%
FA94	126	26.2%	38.9%	40.5%	46.0%	56.3%	58.7%	61.9%	62.7%	63.5%	64.3%	64.3%	64.3%	66.7%	66.7%
FA95	141	27.7%	41.1%	44.0%	51.1%	61.0%	63.1%	66.7%	67.4%	68.8%	69.5%	69.5%	69.5%	70.2%	70.9%
FA96	125	28.0%	36.8%	40.8%	49.6%	56.8%	60.0%	63.2%	64.8%	65.6%	65.6%	65.6%	67.2%	67.2%	67.2%
FA97	142	28.9%	43.0%	47.2%	57.7%	66.0%	67.4%	68.1%	68.1%	68.1%	70.2%	70.2%	70.9%	70.9%	71.6%
FA98	164	39.0%	54.9%	56.1%	65.2%	73.8%	75.6%	79.3%	80.5%	80.5%	80.5%	80.5%	80.5%	81.1%	81.1%
FA99	126	40.5%	55.6%	57.1%	62.7%	69.0%	69.0%	69.0%	71.4%	73.0%	73.8%	74.6%	74.6%	75.4%	75.4%
FA00	120	43.3%	58.3%	61.7%	65.8%	74.2%	75.0%	76.7%	77.5%	77.5%	77.5%	78.3%	79.2%	79.2%	79.2%
FA01	143	30.1%	47.6%	49.7%	54.5%	60.6%	62.7%	63.4%	65.5%	66.2%	66.2%	66.9%	66.9%	68.3%	68.3%
FA02	134	36.6%	50.7%	54.5%	58.2%	68.7%	69.4%	70.9%	71.6%	71.6%	72.4%	72.4%	72.4%	72.4%	73.1%
FA03	112	37.5%	49.1%	52.7%	58.9%	63.4%	64.3%	67.9%	67.9%	67.9%	67.9%	68.8%	69.6%	69.6%	69.6%
FA04	95	30.5%	51.6%	56.8%	60.0%	66.3%	69.5%	70.5%	72.6%	73.7%	73.7%	74.7%	74.7%	74.7%	74.7%
FA05	99	31.3%	50.5%	51.5%	54.5%	66.7%	68.7%	72.7%	75.8%	75.8%	77.8%	77.8%	77.8%	79.8%	79.8%
FA06	94	31.9%	44.7%	46.8%	50.0%	56.4%	63.8%	66.0%	67.0%	68.1%	69.1%	70.2%	70.2%		
FA07	88	26.1%	45.5%	50.0%	55.7%	62.5%	62.5%	64.8%	67.0%	67.0%					
FA08	85	23.5%	31.8%	32.9%	41.2%	51.8%	54.1%								
FA09	91	29.7%	48.4%	50.5%											

## Graduation Rates Within the College Transfers

**Entry Cohort:**  
**College of Agricultural Sciences**

**Graduation:**  
**College of Agricultural Sciences**

		Percent Graduated:													
Cohort Term	Size	3rd Fall	Spring	Summer	4th Fall	Spring	Summer	5th Fall	Spring	Summer	6th Fall	Spring	Summer	7th Fall	Spring
FA91	119	34.7%	52.1%	53.0%	59.0%	62.4%	64.1%	64.1%	65.8%	66.7%	67.5%	68.4%	68.4%	69.2%	69.2%
FA92	122	26.2%	49.2%	50.8%	57.4%	59.8%	60.7%	62.3%	63.1%	63.9%	63.9%	64.8%	64.8%	64.8%	64.8%
FA93	155	30.3%	43.2%	47.7%	51.0%	56.1%	58.1%	59.4%	60.0%	61.3%	61.3%	62.6%	62.6%	63.2%	63.2%
FA94	126	23.0%	34.9%	36.5%	42.1%	51.6%	54.0%	57.1%	57.9%	58.7%	59.5%	59.5%	59.5%	60.3%	60.3%
FA95	141	27.0%	39.7%	42.6%	48.9%	57.4%	58.9%	61.7%	62.4%	63.1%	63.1%	63.1%	63.1%	63.1%	63.8%
FA96	125	25.6%	34.4%	37.6%	44.8%	49.6%	52.8%	54.4%	56.0%	56.0%	56.0%	56.0%	57.6%	57.6%	57.6%
FA97	142	28.2%	39.4%	43.0%	53.5%	61.0%	62.4%	62.4%	62.4%	62.4%	64.5%	64.5%	65.2%	65.2%	65.2%
FA98	164	37.2%	52.4%	53.7%	60.4%	67.1%	68.9%	72.0%	73.2%	73.2%	73.2%	73.2%	73.2%	73.8%	73.8%
FA99	126	39.7%	54.0%	55.6%	60.3%	66.7%	66.7%	66.7%	69.0%	69.8%	70.6%	70.6%	70.6%	71.4%	71.4%
FA00	120	43.3%	58.3%	60.0%	63.3%	71.7%	72.5%	74.2%	75.0%	75.0%	75.0%	75.8%	76.7%	76.7%	76.7%
FA01	143	29.4%	44.8%	46.2%	51.0%	57.0%	58.5%	59.2%	60.6%	61.3%	61.3%	62.0%	62.0%	62.7%	62.7%
FA02	134	35.1%	46.3%	50.0%	53.7%	62.7%	62.7%	64.2%	64.9%	64.9%	65.7%	65.7%	65.7%	65.7%	65.7%
FA03	112	36.6%	48.2%	51.8%	56.3%	60.7%	61.6%	64.3%	64.3%	64.3%	64.3%	65.2%	66.1%	66.1%	66.1%
FA04	95	29.5%	49.5%	54.7%	57.9%	63.2%	65.3%	66.3%	68.4%	69.5%	69.5%	70.5%	70.5%	70.5%	70.5%
FA05	99	29.3%	48.5%	49.5%	52.5%	64.6%	66.7%	70.7%	73.7%	73.7%	75.8%	75.8%	75.8%	77.8%	77.8%
FA06	94	30.9%	42.6%	44.7%	47.9%	51.1%	58.5%	59.6%	60.6%	61.7%	62.8%	62.8%	62.8%		
FA07	88	26.1%	44.3%	47.7%	52.3%	59.1%	59.1%	60.2%	61.4%	61.4%					
FA08	85	21.2%	29.4%	30.6%	36.5%	45.9%	48.2%								
FA09	91	28.6%	45.1%	47.3%											

# Persistence and Graduation Agricultural Sciences New Freshmen and Transfers

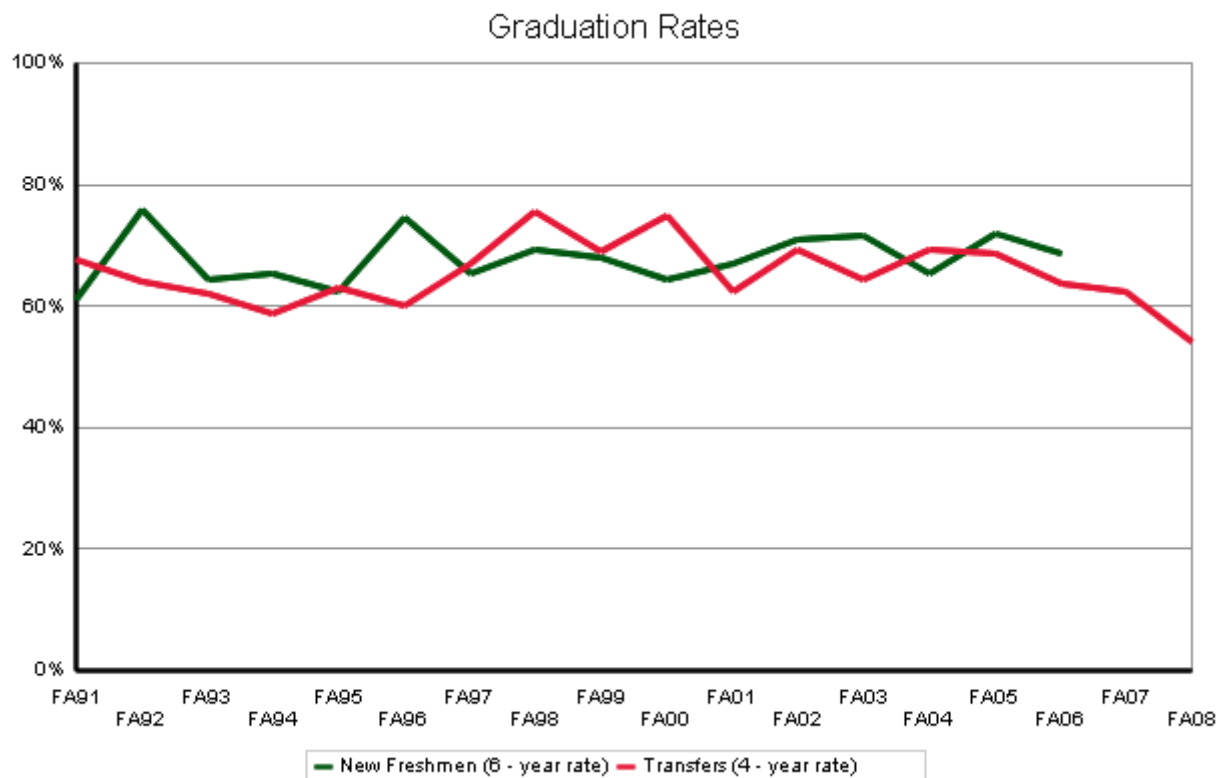
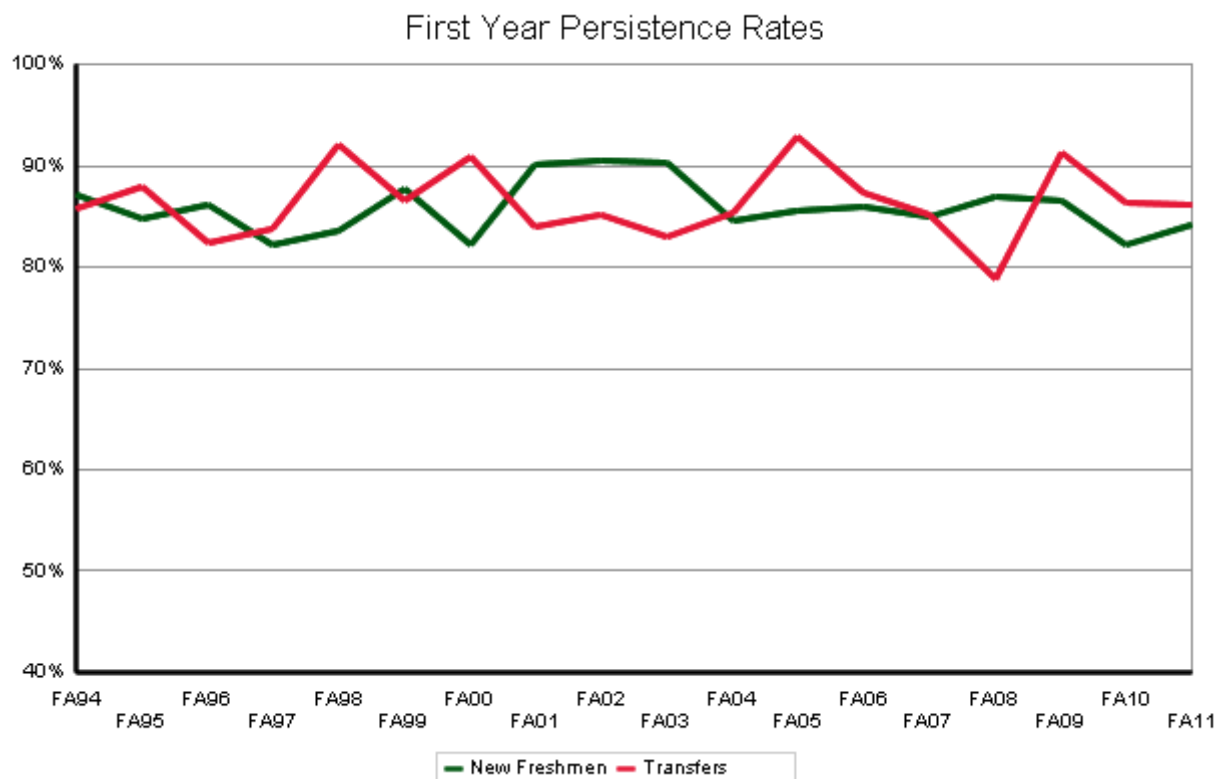

# Persistence and Graduation Agricultural Sciences New Freshman

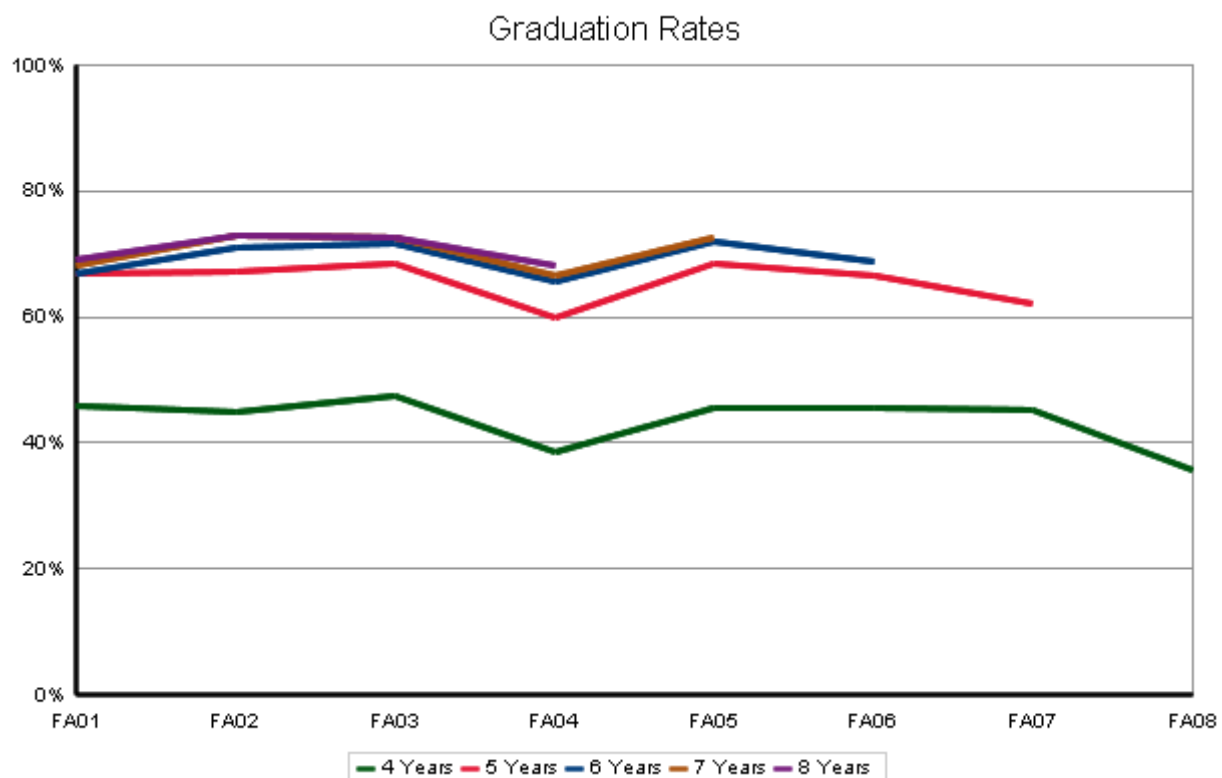
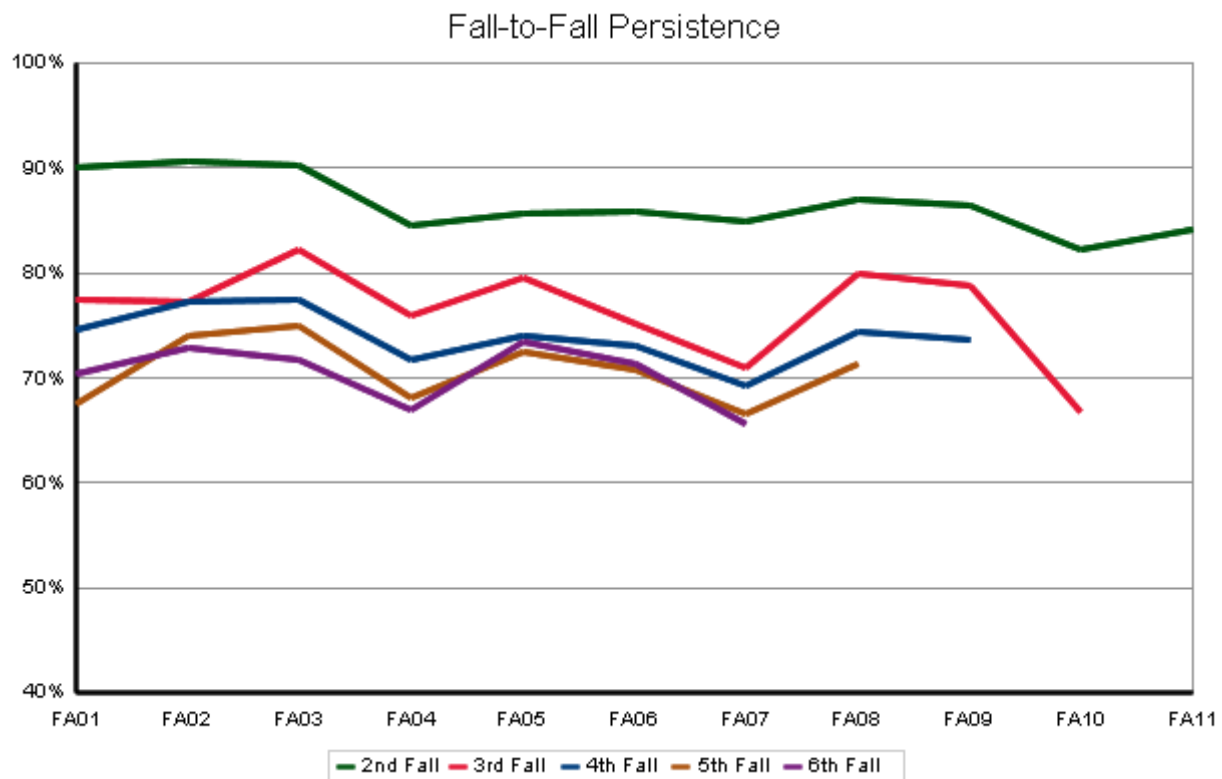

## Persistence and Graduation Agricultural Sciences Transfers

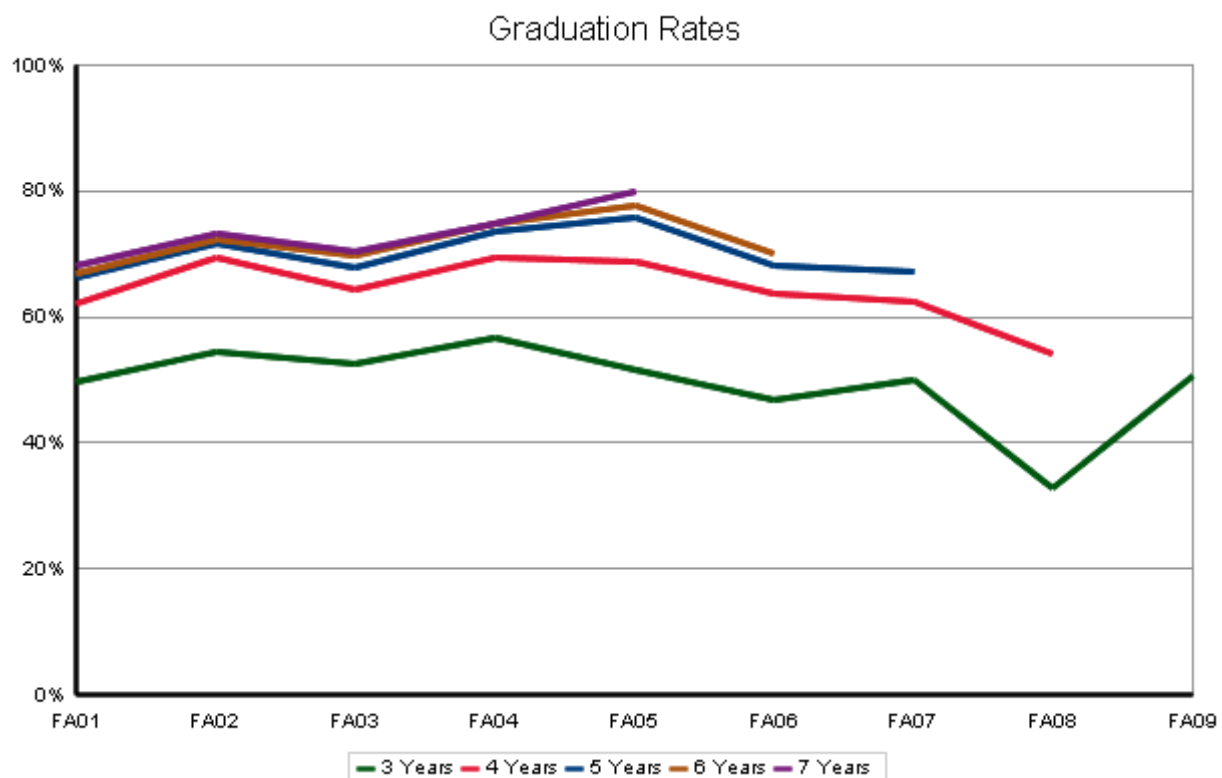
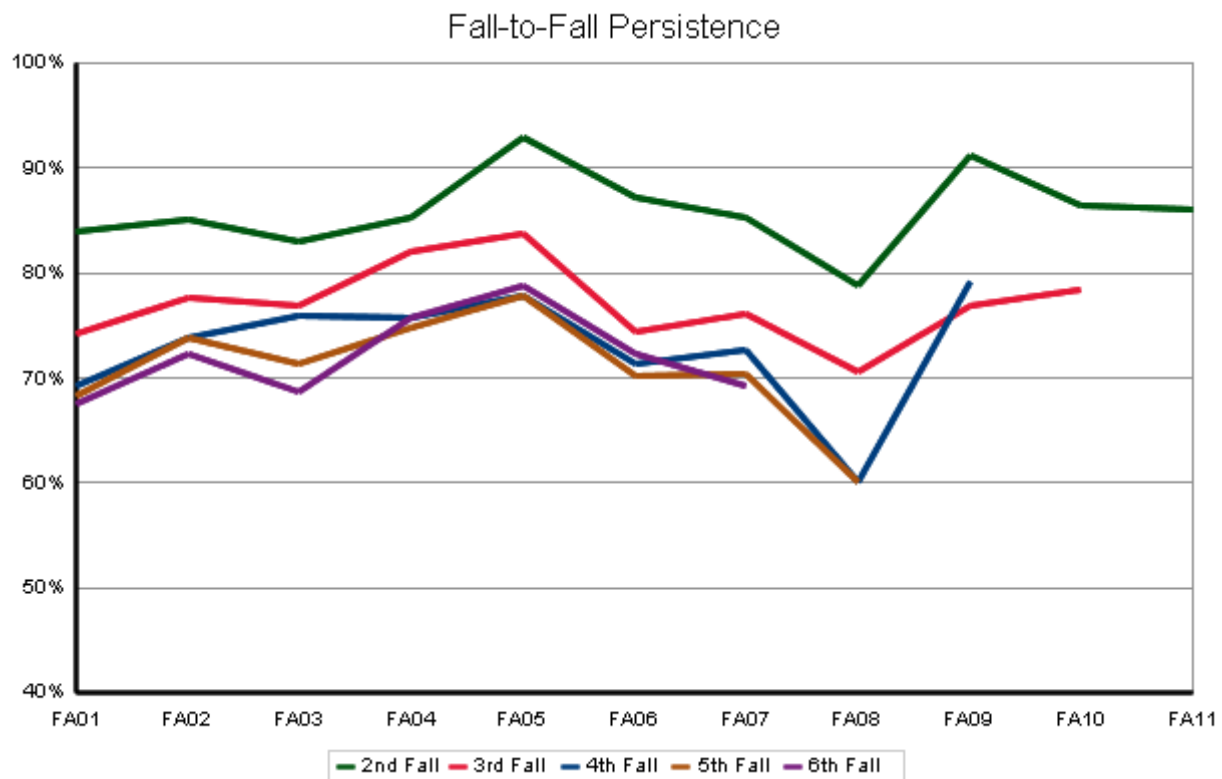



# **Applied Human Sciences**

# Semester Persistence Within the University New Freshman

**Entry Cohort:**  
**College of Applied Human Sciences**

**Persistence:**  
**University**

		Percent Persisting:													
Cohort Term	Size	1st Fall	Spring	2nd Fall	Spring	3rd Fall	Spring	4th Fall	Spring	5th Fall	Spring	6th Fall	Spring	7th Fall	Spring
FA93	174	100.0%	96.0%	83.3%	77.6%	74.0%	72.8%	69.9%	68.2%	64.7%	66.3%	65.7%	65.7%	65.1%	65.7%
FA94	197	100.0%	94.9%	82.2%	80.2%	71.6%	70.1%	68.0%	67.0%	65.8%	65.8%	65.3%	64.8%	65.3%	65.3%
FA95	217	100.0%	95.4%	85.7%	80.2%	74.7%	75.6%	71.9%	71.9%	71.0%	71.4%	67.7%	67.7%	69.6%	69.1%
FA96	245	100.0%	95.5%	84.1%	78.0%	73.1%	71.4%	69.4%	69.4%	68.2%	68.6%	67.3%	66.9%	68.2%	68.2%
FA97	253	100.0%	94.9%	86.6%	82.2%	75.5%	73.1%	71.9%	70.8%	68.8%	70.0%	69.2%	69.2%	68.4%	68.8%
FA98	286	100.0%	95.1%	83.2%	80.0%	73.6%	70.4%	70.8%	71.5%	70.4%	71.5%	69.7%	70.8%	69.7%	70.1%
FA99	271	100.0%	93.0%	83.4%	79.3%	73.4%	72.3%	70.8%	69.7%	70.1%	69.0%	68.3%	69.0%	69.4%	69.0%
FA00	264	100.0%	93.6%	82.6%	76.5%	70.8%	68.9%	68.6%	67.8%	68.2%	68.6%	67.4%	67.8%	67.8%	67.8%
FA01	308	100.0%	93.2%	81.5%	77.3%	73.7%	70.8%	69.8%	69.2%	68.2%	68.8%	69.2%	69.5%	68.5%	69.2%
FA02	389	100.0%	94.6%	81.7%	78.4%	75.6%	72.0%	71.2%	70.7%	68.9%	68.6%	68.6%	68.6%	68.6%	68.9%
FA03	390	100.0%	95.4%	80.8%	77.4%	70.8%	69.7%	68.6%	66.6%	67.4%	66.8%	66.8%	67.1%	67.4%	67.4%
FA04	431	100.0%	94.4%	86.3%	80.3%	73.3%	69.8%	68.4%	67.5%	66.1%	66.4%	65.7%	65.9%	66.1%	66.6%
FA05	463	100.0%	95.0%	84.0%	78.8%	73.9%	73.2%	69.8%	69.1%	67.2%	67.2%	68.5%	67.8%	68.3%	68.0%
FA06	532	100.0%	93.6%	82.1%	76.9%	73.1%	71.8%	71.4%	70.3%	68.8%	69.2%	69.9%	69.5%	69.4%	
FA07	600	100.0%	92.0%	80.0%	73.7%	70.7%	68.8%	67.7%	67.3%	65.8%	65.2%	64.3%			
FA08	618	100.0%	94.8%	82.4%	78.2%	73.6%	71.8%	71.4%	70.6%	68.1%					
FA09	543	100.0%	92.4%	82.7%	79.3%	75.5%	74.0%	72.7%							
FA10	546	100.0%	95.4%	82.0%	78.9%	75.8%									
FA11	513	100.0%	94.2%	85.0%											

# Semester Persistence Within the College New Freshman

**Entry Cohort:**  
**College of Applied Human Sciences**

**Persistence:**  
**College of Applied Human Sciences**

Percent Persisting:															
Cohort Term	Size	1st Fall	Spring	2nd Fall	Spring	3rd Fall	Spring	4th Fall	Spring	5th Fall	Spring	6th Fall	Spring	7th Fall	Spring
FA93	174	100.0%	88.5%	73.0%	69.0%	61.3%	63.0%	59.0%	57.8%	54.3%	56.4%	55.8%	55.8%	54.7%	55.2%
FA94	197	100.0%	90.9%	72.6%	65.5%	58.9%	54.3%	51.8%	50.3%	48.5%	48.5%	48.0%	47.4%	48.0%	48.0%
FA95	217	100.0%	91.7%	73.3%	67.3%	58.1%	58.1%	53.9%	53.9%	53.0%	53.5%	50.2%	50.2%	51.6%	51.6%
FA96	245	100.0%	91.4%	76.3%	67.8%	62.0%	57.6%	56.7%	56.7%	54.7%	55.9%	55.1%	55.1%	55.9%	55.9%
FA97	253	100.0%	92.9%	77.5%	70.4%	61.3%	60.5%	58.1%	56.5%	54.5%	55.7%	55.3%	55.3%	54.9%	55.3%
FA98	286	100.0%	88.5%	72.4%	67.7%	55.6%	53.5%	54.2%	54.2%	52.8%	53.9%	53.5%	53.9%	53.5%	53.5%
FA99	271	100.0%	86.7%	64.9%	57.2%	54.2%	52.0%	51.3%	50.6%	50.6%	50.2%	50.2%	50.6%	50.9%	50.9%
FA00	264	100.0%	86.4%	68.9%	60.2%	53.4%	53.0%	51.1%	50.0%	50.0%	50.8%	50.0%	50.4%	50.4%	50.4%
FA01	308	100.0%	81.2%	67.2%	59.1%	54.2%	51.9%	50.3%	49.4%	48.4%	49.4%	49.4%	50.0%	49.7%	50.0%
FA02	389	100.0%	86.9%	69.2%	65.0%	60.9%	56.6%	56.0%	55.8%	54.5%	54.2%	54.5%	54.2%	54.0%	53.8%
FA03	390	100.0%	89.0%	69.5%	62.1%	54.9%	54.1%	52.2%	51.2%	51.2%	51.7%	51.7%	51.4%	51.4%	51.5%
FA04	431	100.0%	88.2%	75.6%	69.4%	61.9%	58.5%	56.6%	54.8%	54.6%	54.6%	53.9%	54.0%	53.8%	54.0%
FA05	463	100.0%	85.3%	67.6%	62.2%	57.0%	55.9%	53.1%	52.7%	51.4%	50.9%	51.3%	50.6%	51.1%	51.0%
FA06	532	100.0%	85.7%	71.2%	62.6%	57.7%	56.2%	56.2%	55.3%	54.7%	54.6%	55.3%	54.8%	54.8%	
FA07	600	100.0%	83.7%	66.7%	59.3%	53.3%	52.0%	50.5%	50.3%	49.0%	48.4%	47.8%			
FA08	618	100.0%	85.9%	69.9%	64.7%	62.1%	59.7%	59.2%	58.3%	56.4%					
FA09	543	100.0%	82.0%	68.1%	63.7%	60.5%	59.8%	57.9%							
FA10	546	100.0%	86.1%	69.9%	63.5%	60.2%									
FA11	513	100.0%	84.2%	70.6%											

# Graduation Rates Within the University New Freshman

**Entry Cohort:**  
**College of Applied Human Sciences**

**Graduation:**  
**University**

		Percent Graduated:													
Cohort Term	Size	4th Fall	Spring	Summer	5th Fall	Spring	Summer	6th Fall	Spring	Summer	7th Fall	Spring	Summer	8th Fall	Summer
FA91	160	2.5%	28.8%	31.3%	36.9%	51.3%	53.8%	60.6%	63.8%	63.8%	64.4%	65.6%	65.6%	66.3%	66.9%
FA92	148	2.7%	23.1%	29.9%	44.2%	54.4%	56.5%	60.5%	63.3%	63.3%	63.9%	65.3%	66.0%	66.0%	66.0%
FA93	174	2.3%	24.3%	31.2%	43.4%	54.1%	55.2%	60.5%	61.6%	62.8%	63.4%	63.4%	64.5%	64.5%	65.1%
FA94	197	3.0%	22.8%	27.6%	42.9%	55.1%	58.2%	61.7%	62.8%	63.3%	63.8%	63.8%	63.8%	64.8%	65.3%
FA95	217	1.8%	26.7%	32.3%	47.0%	58.5%	59.4%	61.3%	65.4%	68.2%	68.7%	68.7%	68.7%	69.1%	69.1%
FA96	245	0.8%	22.0%	29.8%	46.5%	58.0%	60.4%	62.0%	65.3%	66.1%	66.9%	68.2%	68.2%	68.6%	68.6%
FA97	253	5.5%	29.6%	38.3%	50.6%	62.5%	64.4%	66.4%	67.6%	68.0%	68.4%	68.8%	68.8%	68.8%	68.8%
FA98	286	4.9%	32.4%	38.4%	52.5%	63.7%	65.1%	66.9%	68.0%	68.3%	69.0%	69.4%	70.1%	70.1%	70.4%
FA99	271	4.4%	36.9%	42.4%	52.4%	61.6%	63.1%	63.8%	67.2%	67.2%	67.9%	68.6%	68.6%	68.6%	68.6%
FA00	264	4.5%	32.2%	37.9%	51.5%	62.5%	64.0%	65.5%	66.3%	66.7%	67.4%	67.4%	67.8%	67.8%	67.8%
FA01	308	3.9%	37.3%	42.5%	53.9%	62.7%	63.6%	64.9%	65.9%	66.6%	66.6%	67.2%	67.2%	67.5%	68.2%
FA02	389	4.1%	30.8%	38.0%	51.4%	61.4%	62.7%	64.8%	66.3%	66.6%	67.6%	67.9%	67.9%	68.4%	68.4%
FA03	390	4.9%	34.2%	40.9%	53.0%	60.4%	60.9%	62.7%	64.8%	65.6%	65.8%	66.3%	66.6%	66.6%	66.8%
FA04	431	6.7%	34.3%	38.5%	53.1%	60.3%	61.9%	63.1%	65.0%	65.0%	65.9%	66.1%	66.1%	66.1%	66.1%
FA05	463	3.2%	32.2%	36.3%	50.1%	58.7%	60.7%	64.1%	65.9%	65.9%	66.1%	67.0%	67.0%		
FA06	532	5.1%	36.8%	42.5%	52.3%	63.3%	64.8%	67.7%	68.6%	68.8%					
FA07	600	3.8%	34.7%	39.7%	50.8%	58.3%	59.7%								
FA08	618	5.3%	36.1%	41.3%											

## Graduation Rates Within the College New Freshman

**Entry Cohort:**  
**College of Applied Human Sciences**

**Graduation:**  
**College of Applied Human Sciences**

		Percent Graduated:													
Cohort Term	Size	4th Fall	Spring	Summer	5th Fall	Spring	Summer	6th Fall	Spring	Summer	7th Fall	Spring	Summer	8th Fall	Spring
FA91	160	1.9%	25.6%	26.9%	30.6%	40.0%	41.9%	46.9%	48.8%	48.8%	48.8%	50.0%	50.0%	50.6%	51.3%
FA92	148	2.0%	20.4%	24.5%	35.4%	41.5%	43.5%	45.6%	47.6%	47.6%	48.3%	49.7%	49.7%	49.7%	49.7%
FA93	174	2.3%	20.2%	26.6%	37.0%	46.5%	47.7%	51.7%	52.3%	53.5%	53.5%	53.5%	54.1%	54.1%	54.7%
FA94	197	2.5%	17.3%	20.9%	32.1%	41.8%	43.4%	46.4%	46.9%	47.4%	47.4%	47.4%	47.4%	47.4%	48.0%
FA95	217	1.8%	16.6%	21.2%	33.6%	43.3%	43.8%	44.7%	48.4%	51.2%	51.6%	51.6%	51.6%	52.1%	52.1%
FA96	245	0.8%	17.6%	24.9%	38.0%	46.9%	49.4%	50.6%	53.5%	53.9%	54.7%	55.9%	55.9%	56.3%	56.3%
FA97	253	5.1%	24.1%	31.2%	41.9%	50.2%	51.4%	53.0%	54.2%	54.5%	54.9%	55.3%	55.3%	55.3%	55.3%
FA98	286	4.2%	25.0%	29.6%	39.4%	48.2%	49.6%	51.4%	52.5%	52.8%	53.5%	53.5%	53.9%	53.9%	53.9%
FA99	271	3.3%	28.4%	32.1%	38.7%	46.5%	47.2%	47.6%	49.4%	49.4%	50.2%	50.6%	50.6%	50.6%	50.6%
FA00	264	3.4%	23.9%	28.4%	40.2%	47.7%	48.1%	48.9%	49.2%	49.6%	50.0%	50.0%	50.4%	50.4%	50.4%
FA01	308	3.2%	30.8%	34.1%	40.9%	46.4%	46.8%	47.4%	48.1%	48.4%	48.4%	48.7%	48.7%	49.0%	49.4%
FA02	389	3.6%	26.2%	32.4%	42.7%	49.4%	50.1%	51.4%	52.4%	52.4%	53.2%	53.5%	53.5%	54.0%	54.0%
FA03	390	4.1%	27.0%	32.6%	41.6%	47.3%	47.8%	49.4%	50.4%	50.9%	50.9%	51.2%	51.2%	51.2%	51.4%
FA04	431	5.6%	29.2%	32.3%	44.3%	50.3%	51.3%	52.0%	53.4%	53.4%	53.8%	54.1%	54.1%	54.1%	54.1%
FA05	463	2.6%	25.9%	28.5%	39.3%	45.6%	46.7%	48.8%	50.3%	50.3%	50.3%	50.8%	50.8%		
FA06	532	3.8%	30.5%	35.0%	42.5%	49.8%	50.9%	53.4%	54.3%	54.3%					
FA07	600	2.8%	28.0%	31.2%	39.5%	44.2%	45.2%								
FA08	618	5.3%	32.0%	35.9%											

# Semester Persistence Within the University Transfers

**Entry Cohort:**  
**College of Applied Human Sciences**

**Persistence:**  
**University**

		Percent Persisting:													
Cohort Term	Size	1st Fall	Spring	2nd Fall	Spring	3rd Fall	Spring	4th Fall	Spring	5th Fall	Spring	6th Fall	Spring	7th Fall	Spring
FA93	288	100.0%	91.0%	78.8%	74.3%	71.5%	67.4%	67.0%	66.0%	65.6%	63.5%	64.9%	65.6%	66.3%	65.6%
FA94	284	100.0%	91.5%	75.7%	67.3%	64.4%	60.9%	59.9%	59.2%	57.0%	56.7%	58.8%	58.5%	58.8%	58.8%
FA95	272	100.0%	93.0%	80.1%	74.3%	72.1%	68.4%	66.2%	67.6%	66.9%	66.9%	67.3%	67.3%	66.5%	68.0%
FA96	248	100.0%	93.1%	81.0%	76.6%	71.4%	70.6%	66.1%	63.7%	62.5%	63.7%	64.5%	64.1%	63.7%	63.3%
FA97	223	100.0%	92.8%	82.4%	76.9%	73.3%	71.9%	71.5%	71.5%	72.4%	71.9%	72.4%	71.0%	70.6%	70.6%
FA98	253	100.0%	93.3%	77.1%	73.1%	69.6%	69.6%	66.4%	68.0%	67.6%	67.2%	67.2%	67.2%	67.6%	67.6%
FA99	236	100.0%	91.9%	82.6%	76.7%	74.2%	71.2%	68.6%	67.8%	68.6%	68.6%	70.3%	69.5%	69.5%	69.5%
FA00	205	100.0%	93.7%	82.0%	76.1%	76.1%	73.7%	73.2%	71.7%	70.2%	70.2%	70.7%	70.2%	70.2%	70.7%
FA01	193	100.0%	89.6%	80.8%	78.2%	75.1%	73.6%	75.1%	73.6%	74.1%	74.1%	71.5%	72.0%	72.0%	72.0%
FA02	200	100.0%	92.0%	78.5%	75.5%	71.5%	67.5%	66.5%	66.0%	64.0%	65.5%	64.5%	64.5%	64.5%	64.0%
FA03	221	100.0%	93.2%	81.9%	79.2%	73.8%	75.1%	74.7%	73.3%	72.9%	73.3%	71.0%	71.0%	72.4%	72.4%
FA04	196	100.0%	95.4%	87.8%	83.2%	81.1%	80.1%	75.5%	76.0%	75.5%	75.5%	76.5%	76.5%	76.0%	76.0%
FA05	222	100.0%	91.9%	85.1%	82.4%	80.2%	75.7%	75.2%	73.9%	74.3%	74.3%	74.3%	74.8%	75.2%	75.2%
FA06	240	100.0%	94.2%	87.1%	82.1%	80.4%	79.2%	78.8%	77.9%	78.8%	80.0%	80.4%	80.4%	80.4%	
FA07	221	100.0%	94.6%	90.0%	85.5%	82.8%	81.4%	80.1%	79.2%	78.3%	79.6%	79.6%			
FA08	225	100.0%	95.6%	86.7%	80.4%	79.0%	77.2%	76.8%	74.9%	75.3%					
FA09	229	100.0%	97.4%	87.3%	85.6%	83.0%	82.1%	80.3%							
FA10	182	100.0%	94.5%	86.8%	84.1%	78.6%									
FA11	214	100.0%	95.3%	84.1%											

# Semester Persistence Within the College Transfers

**Entry Cohort:**  
**College of Applied Human Sciences**

**Persistence:**  
**College of Applied Human Sciences**

		Percent Persisting:													
Cohort Term	Size	1st Fall	Spring	2nd Fall	Spring	3rd Fall	Spring	4th Fall	Spring	5th Fall	Spring	6th Fall	Spring	7th Fall	Spring
FA93	288	100.0%	87.8%	73.3%	68.1%	64.2%	61.8%	61.8%	60.8%	60.4%	58.3%	59.4%	60.1%	61.1%	60.4%
FA94	284	100.0%	85.9%	66.9%	58.8%	56.7%	52.8%	52.1%	51.1%	48.9%	48.6%	50.7%	50.4%	50.4%	50.4%
FA95	272	100.0%	88.6%	71.7%	64.3%	61.8%	58.8%	57.7%	58.5%	58.1%	58.1%	57.7%	58.1%	58.1%	58.8%
FA96	248	100.0%	89.9%	76.2%	71.4%	64.1%	62.1%	58.1%	56.5%	55.2%	56.0%	56.9%	56.0%	56.0%	56.0%
FA97	223	100.0%	88.3%	71.2%	62.9%	57.9%	56.1%	56.1%	56.6%	58.4%	57.9%	58.4%	57.5%	57.5%	57.5%
FA98	253	100.0%	87.7%	69.6%	64.0%	59.3%	61.3%	59.3%	61.3%	60.9%	60.9%	60.5%	60.5%	61.3%	61.3%
FA99	236	100.0%	88.1%	74.2%	68.6%	66.9%	64.8%	61.9%	61.4%	61.9%	61.9%	63.1%	62.3%	62.3%	62.3%
FA00	205	100.0%	89.3%	76.6%	70.7%	70.2%	66.8%	65.9%	64.4%	62.4%	62.4%	62.9%	62.4%	62.4%	62.9%
FA01	193	100.0%	84.5%	73.6%	71.0%	68.9%	66.8%	67.9%	66.3%	66.8%	66.8%	65.3%	65.3%	65.8%	65.8%
FA02	200	100.0%	87.5%	71.5%	68.5%	64.5%	60.5%	60.5%	59.0%	57.0%	58.0%	57.5%	57.5%	57.5%	57.5%
FA03	221	100.0%	89.1%	74.2%	71.0%	65.6%	66.5%	66.1%	64.7%	63.8%	64.3%	62.4%	62.4%	63.3%	63.8%
FA04	196	100.0%	90.8%	79.6%	75.0%	73.5%	71.9%	68.9%	68.9%	68.4%	68.4%	69.4%	69.4%	68.9%	68.9%
FA05	222	100.0%	86.5%	74.8%	72.1%	69.4%	64.9%	65.8%	64.0%	64.4%	65.3%	64.9%	65.3%	65.8%	65.8%
FA06	240	100.0%	90.4%	79.2%	73.8%	73.3%	72.1%	72.1%	71.0%	71.8%	73.0%	73.4%	73.4%	73.4%	
FA07	221	100.0%	91.0%	82.4%	76.5%	73.8%	71.9%	70.3%	69.5%	68.6%	70.1%	70.1%			
FA08	225	100.0%	90.2%	79.1%	71.6%	70.1%	68.8%	68.3%	68.1%	66.8%					
FA09	229	100.0%	93.4%	81.7%	78.6%	76.9%	76.0%	74.2%							
FA10	182	100.0%	88.5%	78.0%	74.2%	68.7%									
FA11	214	100.0%	89.7%	74.8%											

## Graduation Rates Within the University Transfers

**Entry Cohort:**  
**College of Applied Human Sciences**

**Graduation:**  
**University**

		Percent Graduated:													
Cohort Term	Size	3rd Fall	Spring	Summer	4th Fall	Spring	Summer	5th Fall	Spring	Summer	6th Fall	Spring	Summer	7th Fall	Summer
FA91	272	17.3%	30.9%	33.5%	41.9%	52.9%	54.4%	57.4%	59.9%	61.0%	61.8%	62.5%	62.9%	63.2%	63.2%
FA92	298	15.2%	28.6%	34.7%	41.1%	52.2%	54.5%	56.6%	59.6%	59.9%	62.0%	63.0%	63.3%	63.3%	63.6%
FA93	288	16.7%	30.9%	31.9%	42.4%	50.0%	52.4%	57.6%	60.8%	61.8%	62.5%	62.5%	63.5%	64.2%	64.2%
FA94	284	14.1%	30.3%	33.1%	41.9%	46.8%	48.6%	51.4%	53.5%	54.6%	55.6%	57.0%	57.4%	57.7%	58.1%
FA95	272	19.9%	36.4%	39.3%	45.6%	54.4%	57.0%	59.6%	61.8%	62.5%	64.3%	66.2%	66.2%	66.5%	66.9%
FA96	248	13.3%	31.9%	35.1%	45.2%	53.2%	54.8%	58.9%	60.1%	61.3%	62.1%	62.5%	62.5%	62.9%	62.9%
FA97	223	19.9%	33.0%	38.0%	50.2%	62.0%	64.3%	67.0%	70.1%	70.6%	70.6%	70.6%	70.6%	70.6%	70.6%
FA98	253	17.0%	32.8%	37.5%	47.4%	57.3%	59.7%	63.2%	66.4%	66.4%	66.8%	66.8%	66.8%	66.8%	66.8%
FA99	236	19.5%	36.4%	39.4%	50.0%	60.2%	61.9%	65.7%	67.4%	67.4%	68.2%	69.1%	69.1%	69.1%	69.1%
FA00	205	25.9%	40.5%	45.9%	54.1%	62.4%	64.4%	66.3%	67.8%	68.3%	68.3%	69.3%	69.3%	69.3%	70.2%
FA01	193	20.2%	37.3%	44.0%	54.9%	64.8%	66.3%	69.4%	71.0%	71.0%	71.5%	71.5%	71.5%	72.0%	72.0%
FA02	200	13.5%	28.0%	33.0%	42.5%	55.0%	57.0%	58.5%	62.0%	62.5%	62.5%	63.0%	63.0%	63.5%	64.0%
FA03	221	18.6%	35.3%	39.4%	52.0%	64.7%	66.1%	67.9%	69.7%	69.7%	70.6%	70.6%	71.0%	71.0%	71.5%
FA04	196	23.5%	42.3%	45.4%	60.2%	70.4%	70.9%	71.9%	74.0%	75.0%	75.0%	75.0%	75.0%	75.5%	75.5%
FA05	222	16.2%	34.2%	41.0%	56.3%	68.0%	69.4%	70.7%	71.6%	71.6%	72.5%	73.4%	73.9%	74.3%	74.3%
FA06	240	22.9%	39.6%	43.3%	58.8%	70.4%	72.1%	75.4%	77.1%	77.1%	79.2%	79.6%	80.0%		
FA07	221	21.3%	39.8%	44.3%	57.0%	71.5%	72.9%	75.1%	77.4%	77.4%					
FA08	225	22.8%	42.4%	48.4%	56.7%	66.8%	67.7%								
FA09	229	25.8%	43.7%	48.5%											



## Graduation Rates Within the College Transfers

**Entry Cohort:**  
**College of Applied Human Sciences**

**Graduation:**  
**College of Applied Human Sciences**

		Percent Graduated:													
Cohort Term	Size	3rd Fall	Spring	Summer	4th Fall	Spring	Summer	5th Fall	Spring	Summer	6th Fall	Spring	Summer	7th Fall	Spring
FA91	272	16.5%	28.3%	30.5%	37.9%	45.6%	46.3%	49.3%	50.7%	51.5%	51.8%	52.6%	52.9%	53.3%	53.3%
FA92	298	13.1%	26.6%	32.7%	37.7%	46.8%	49.2%	51.2%	53.5%	53.9%	55.6%	56.6%	56.6%	56.6%	56.9%
FA93	288	16.0%	29.5%	30.6%	39.2%	46.2%	48.6%	53.5%	56.6%	57.6%	58.3%	58.3%	59.4%	60.1%	60.1%
FA94	284	12.7%	26.8%	28.5%	36.6%	41.2%	43.0%	45.4%	46.1%	47.2%	48.2%	48.9%	49.3%	49.6%	50.0%
FA95	272	17.6%	32.4%	34.9%	40.8%	47.8%	50.0%	52.2%	54.0%	54.4%	56.3%	57.7%	57.7%	58.1%	58.1%
FA96	248	13.3%	29.8%	32.7%	41.9%	49.2%	50.0%	52.8%	54.0%	54.8%	55.6%	55.6%	55.6%	56.0%	56.0%
FA97	223	16.7%	27.6%	32.1%	40.3%	50.2%	52.0%	54.8%	57.0%	57.5%	57.5%	57.5%	57.5%	57.5%	57.5%
FA98	253	16.2%	29.2%	33.2%	42.3%	52.2%	54.2%	57.3%	60.1%	60.1%	60.5%	60.5%	60.5%	60.5%	60.5%
FA99	236	19.1%	35.2%	37.7%	47.0%	55.1%	56.8%	59.7%	61.0%	61.0%	61.9%	62.3%	62.3%	62.3%	62.3%
FA00	205	25.9%	38.5%	42.9%	51.2%	57.6%	59.0%	60.0%	61.5%	62.0%	62.0%	62.0%	62.0%	62.0%	62.9%
FA01	193	19.2%	35.8%	42.0%	50.8%	60.1%	61.1%	64.2%	65.3%	65.3%	65.3%	65.3%	65.3%	65.8%	65.8%
FA02	200	12.5%	25.5%	30.0%	38.5%	50.5%	51.5%	52.5%	56.0%	56.5%	56.5%	57.0%	57.0%	57.5%	57.5%
FA03	221	16.7%	31.7%	35.3%	47.1%	57.9%	58.8%	60.6%	61.5%	61.5%	62.4%	62.4%	62.9%	62.9%	63.3%
FA04	196	22.4%	39.8%	42.9%	55.1%	63.8%	64.3%	65.3%	66.8%	67.9%	67.9%	67.9%	67.9%	68.4%	68.4%
FA05	222	15.8%	32.4%	38.3%	51.4%	59.9%	60.8%	62.2%	63.1%	63.1%	64.0%	64.0%	64.4%	64.9%	64.9%
FA06	240	22.1%	37.5%	41.3%	54.6%	65.4%	66.7%	70.0%	71.3%	71.3%	72.9%	73.3%	73.3%		
FA07	221	19.5%	37.6%	42.1%	52.9%	63.8%	64.7%	66.5%	68.3%	68.3%					
FA08	225	21.0%	38.8%	44.8%	51.8%	61.0%	61.9%								
FA09	229	24.9%	42.4%	45.0%											

# Persistence and Graduation Applied Human Sciences New Freshmen and Transfers

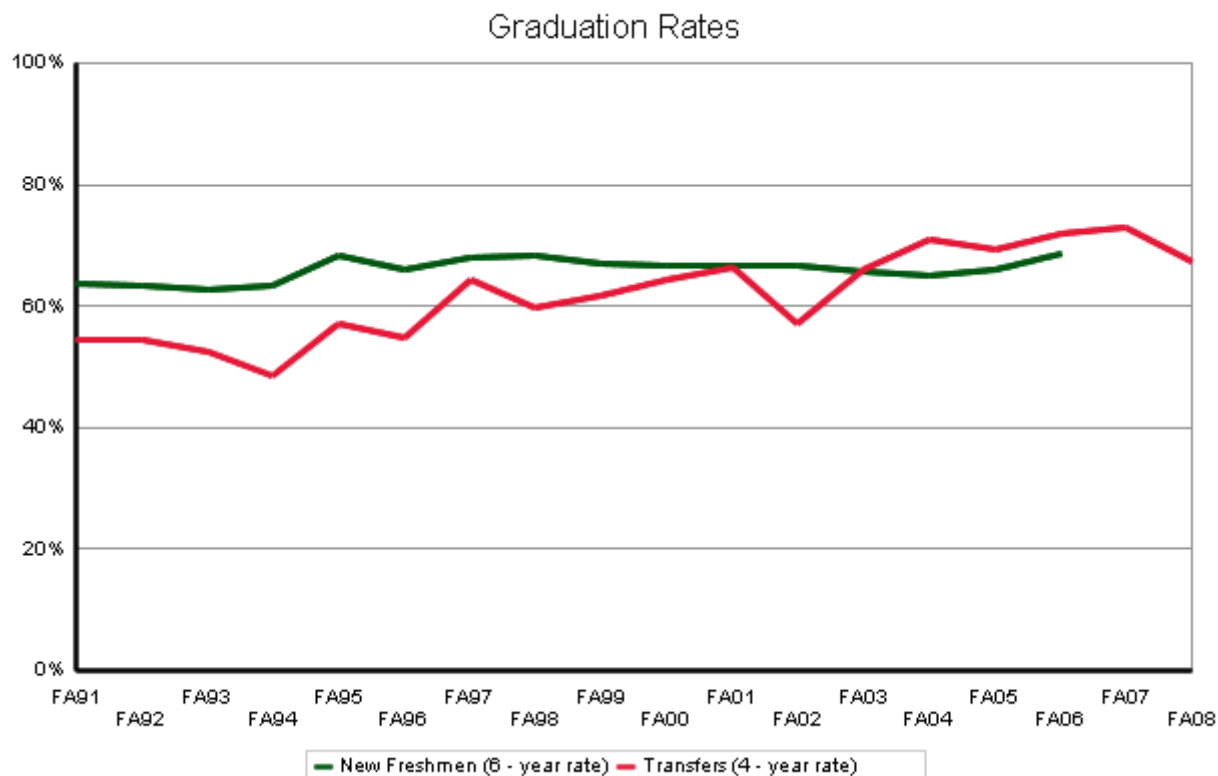
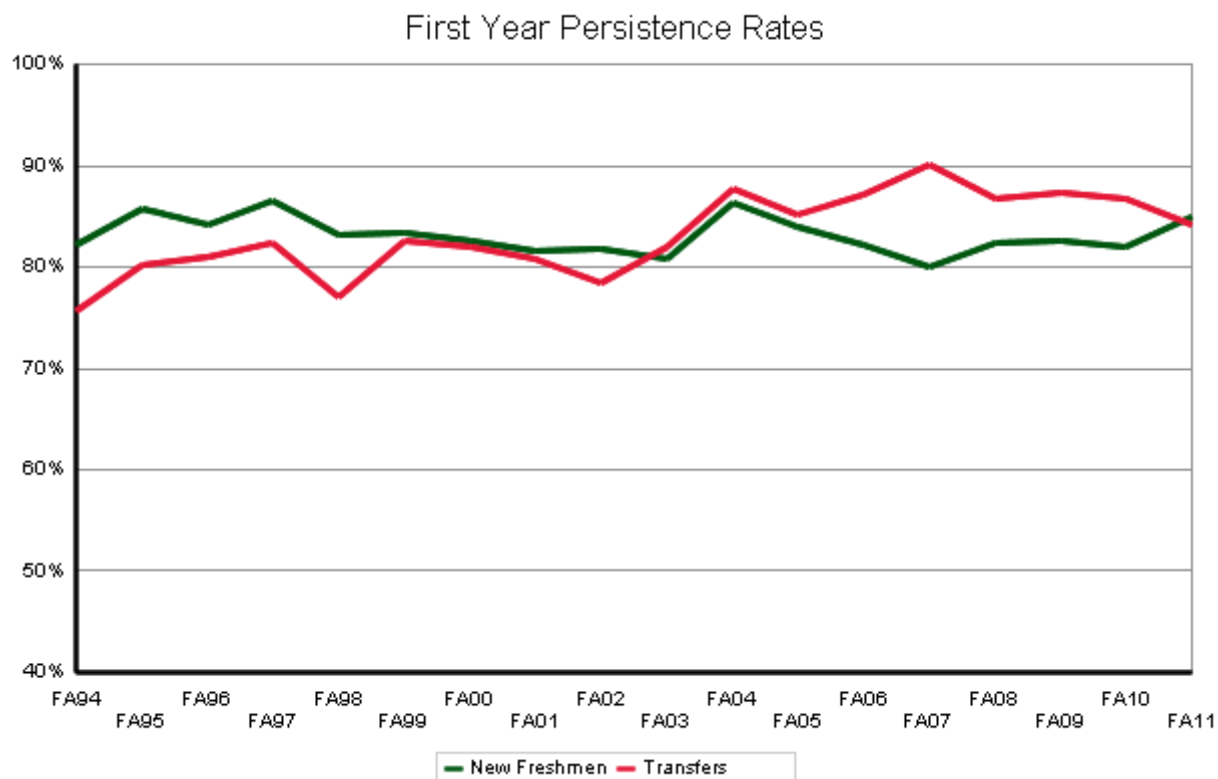

# Persistence and Graduation Applied Human Sciences New Freshman

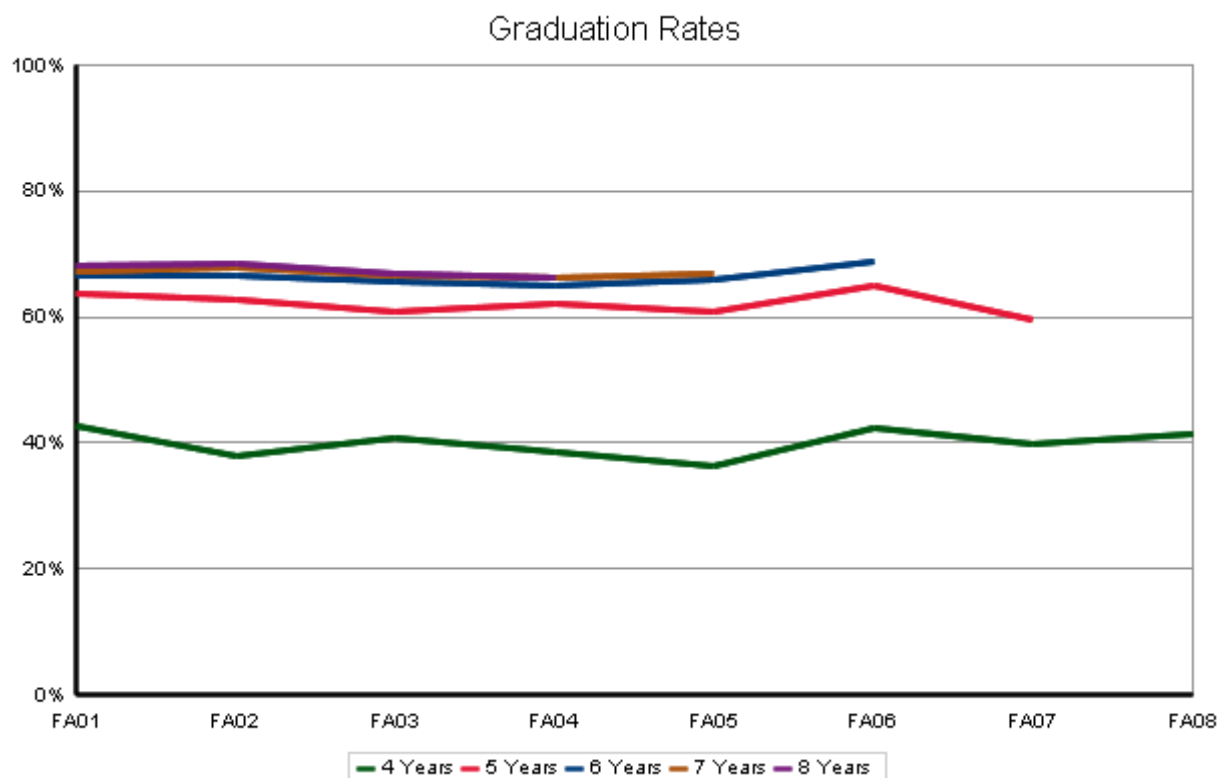
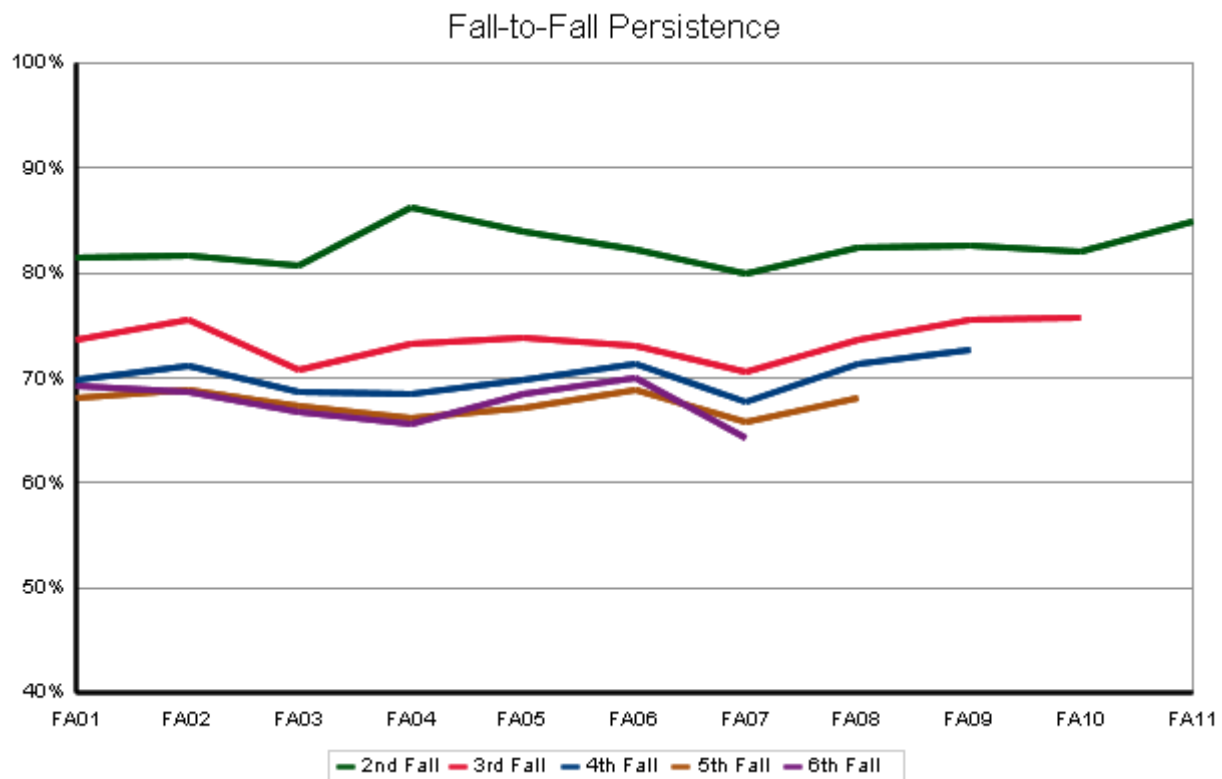

## Persistence and Graduation Applied Human Sciences Transfers

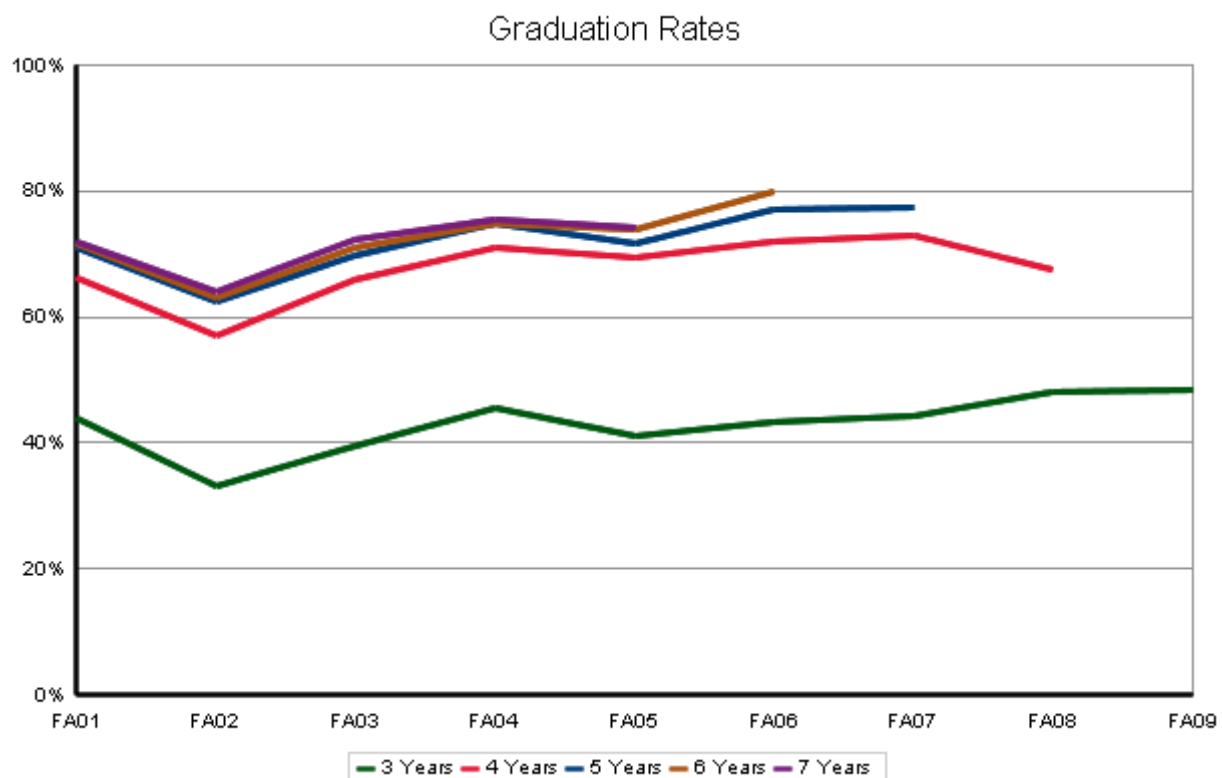
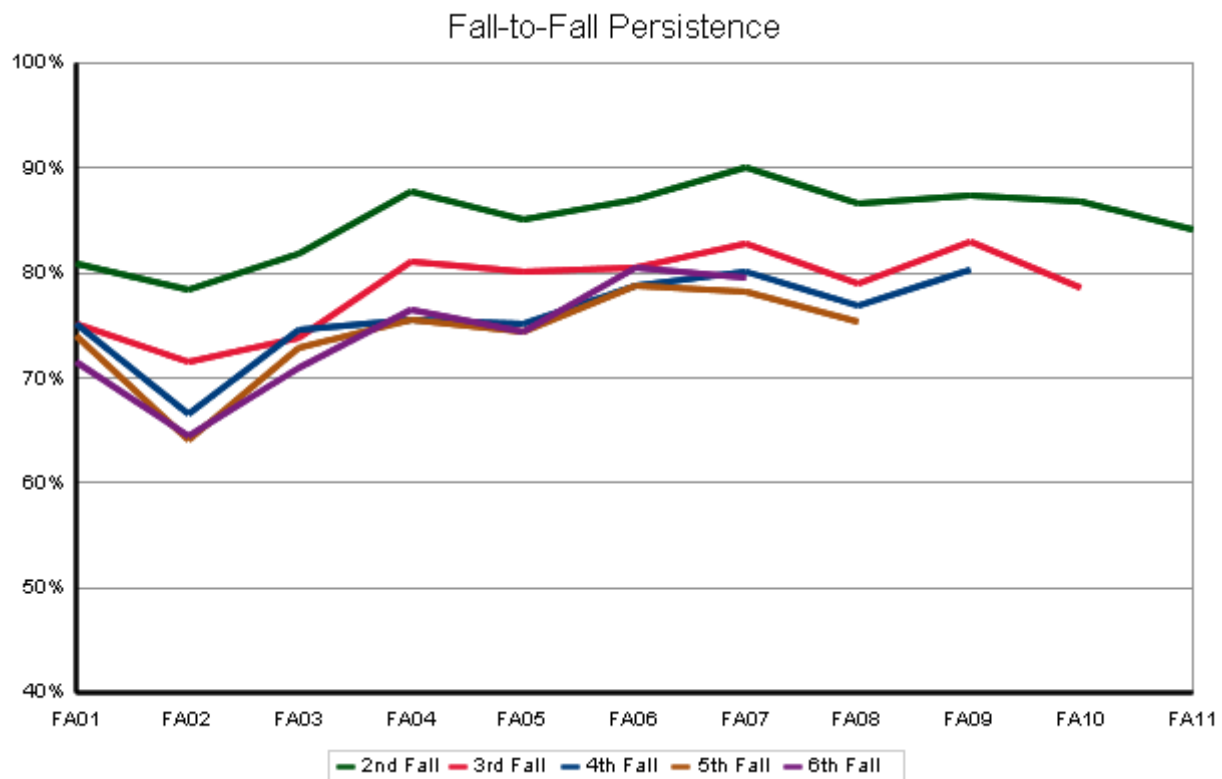

**Business**

# Semester Persistence Within the University New Freshman

**Entry Cohort:**  
**College of Business**

**Persistence:**  
**University**

		Percent Persisting:													
Cohort Term	Size	1st Fall	Spring	2nd Fall	Spring	3rd Fall	Spring	4th Fall	Spring	5th Fall	Spring	6th Fall	Spring	7th Fall	Spring
FA94	131	100.0%	94.7%	87.8%	84.7%	77.9%	74.8%	74.0%	73.3%	71.0%	71.0%	71.8%	71.8%	71.8%	73.3%
FA95	200	100.0%	96.0%	88.5%	83.5%	79.0%	79.0%	79.0%	77.0%	76.5%	76.5%	75.0%	75.0%	75.0%	75.0%
FA96	177	100.0%	96.6%	84.7%	81.9%	76.8%	74.6%	76.3%	75.7%	76.8%	75.7%	76.3%	76.3%	76.3%	76.3%
FA97	223	100.0%	95.1%	84.8%	82.5%	80.3%	78.5%	76.2%	74.9%	76.2%	76.2%	75.3%	75.8%	75.8%	75.3%
FA98	255	100.0%	93.7%	85.9%	81.2%	76.9%	74.9%	78.0%	77.3%	75.3%	74.9%	73.7%	74.1%	74.1%	74.1%
FA99	358	100.0%	95.0%	88.0%	83.2%	78.5%	77.9%	78.5%	77.9%	76.0%	75.1%	74.3%	74.3%	74.6%	74.6%
FA00	400	100.0%	95.3%	87.0%	82.5%	79.7%	78.9%	78.9%	78.4%	76.7%	76.7%	77.2%	77.4%	77.7%	77.9%
FA01	301	100.0%	96.7%	87.4%	85.4%	79.7%	77.7%	77.4%	78.1%	78.4%	78.1%	76.4%	76.4%	76.7%	76.7%
FA02	283	100.0%	94.0%	84.5%	79.9%	74.6%	76.0%	75.3%	74.2%	73.1%	72.1%	73.1%	73.1%	72.7%	73.0%
FA03	260	100.0%	94.6%	88.4%	84.6%	78.4%	79.2%	78.4%	77.2%	76.0%	74.4%	74.8%	74.4%	74.4%	74.0%
FA04	303	100.0%	96.0%	86.8%	84.8%	80.5%	80.2%	78.9%	79.5%	77.2%	77.2%	77.6%	77.2%	77.6%	77.2%
FA05	298	100.0%	97.3%	88.9%	85.9%	82.9%	81.8%	80.8%	80.1%	78.8%	79.1%	79.1%	78.1%	78.5%	78.5%
FA06	317	100.0%	96.8%	90.2%	87.4%	84.5%	83.0%	83.6%	82.6%	82.0%	80.1%	80.1%	80.8%	81.1%	
FA07	322	100.0%	97.5%	90.4%	89.1%	82.6%	81.7%	81.4%	79.5%	78.0%	78.3%	77.3%			
FA08	348	100.0%	94.8%	83.9%	81.9%	80.1%	79.1%	77.7%	77.1%	76.2%					
FA09	293	100.0%	96.2%	87.7%	84.6%	83.3%	83.6%	81.6%							
FA10	328	100.0%	96.0%	88.4%	86.3%	85.4%									
FA11	376	100.0%	95.5%	88.0%											

# Semester Persistence Within the College New Freshman

**Entry Cohort:**  
**College of Business**

**Persistence:**  
**College of Business**

		Percent Persisting:													
Cohort Term	Size	1st Fall	Spring	2nd Fall	Spring	3rd Fall	Spring	4th Fall	Spring	5th Fall	Spring	6th Fall	Spring	7th Fall	Spring
FA94	131	100.0%	92.4%	80.9%	74.0%	67.2%	64.1%	61.8%	60.3%	59.5%	58.8%	59.5%	59.5%	58.8%	58.8%
FA95	200	100.0%	94.5%	83.5%	75.0%	69.0%	68.0%	67.0%	65.0%	65.0%	65.0%	64.5%	64.5%	64.5%	64.5%
FA96	177	100.0%	93.2%	79.7%	74.0%	67.8%	63.8%	64.4%	63.8%	65.5%	64.4%	64.4%	64.4%	64.4%	64.4%
FA97	223	100.0%	92.4%	77.6%	74.0%	71.7%	68.2%	65.5%	65.0%	65.0%	64.6%	63.7%	64.1%	64.1%	64.1%
FA98	255	100.0%	90.6%	79.6%	72.5%	66.7%	64.3%	65.1%	65.1%	64.3%	63.9%	63.5%	63.5%	63.1%	63.1%
FA99	358	100.0%	91.1%	81.8%	76.0%	70.1%	68.4%	69.0%	68.4%	67.3%	66.2%	66.2%	65.9%	66.2%	65.9%
FA00	400	100.0%	92.0%	78.7%	71.4%	67.9%	65.2%	64.9%	64.9%	64.2%	63.9%	64.2%	64.4%	64.7%	64.7%
FA01	301	100.0%	92.4%	80.1%	76.4%	68.4%	67.1%	66.8%	66.4%	66.8%	66.4%	65.4%	65.4%	65.4%	65.4%
FA02	283	100.0%	89.0%	77.0%	70.7%	64.0%	64.0%	62.9%	61.8%	61.1%	60.1%	61.1%	61.1%	60.8%	60.4%
FA03	260	100.0%	90.8%	82.2%	76.1%	68.0%	67.2%	66.0%	65.6%	64.0%	62.8%	63.2%	62.8%	62.8%	62.4%
FA04	303	100.0%	93.1%	81.2%	75.2%	69.0%	68.0%	68.0%	67.7%	65.8%	66.6%	63.7%	63.8%	63.8%	63.5%
FA05	298	100.0%	95.6%	84.6%	79.5%	75.8%	73.7%	71.7%	71.7%	69.9%	69.2%	68.9%	67.9%	68.2%	68.2%
FA06	317	100.0%	94.6%	85.8%	80.4%	76.7%	75.1%	74.8%	72.3%	71.5%	69.3%	68.4%	69.3%	69.0%	
FA07	322	100.0%	94.7%	84.8%	82.6%	75.5%	73.6%	73.3%	71.3%	68.1%	67.6%	67.0%			
FA08	348	100.0%	92.8%	78.7%	73.6%	69.7%	67.5%	65.5%	64.8%	63.1%					
FA09	293	100.0%	93.9%	82.9%	78.2%	76.5%	76.1%	73.0%							
FA10	328	100.0%	94.8%	84.8%	81.7%	79.6%									
FA11	376	100.0%	92.6%	83.2%											

## Graduation Rates Within the University New Freshman

**Entry Cohort:**  
**College of Business**

**Graduation:**  
**University**

		Percent Graduated:													
Cohort Term	Size	4th Fall	Spring	Summer	5th Fall	Spring	Summer	6th Fall	Spring	Summer	7th Fall	Spring	Summer	8th Fall	Summer
FA95	200	3.0%	43.0%	48.0%	61.5%	70.0%	71.5%	74.0%	75.0%	75.0%	75.0%	75.0%	75.0%	75.0%	75.0%
FA96	177	7.3%	44.1%	52.0%	66.1%	71.2%	72.3%	75.1%	75.7%	75.7%	76.3%	76.3%	76.3%	76.3%	76.3%
FA97	223	12.6%	52.0%	53.8%	65.5%	70.9%	71.7%	73.1%	75.3%	75.3%	75.3%	75.3%	75.3%	75.8%	75.8%
FA98	255	9.4%	44.7%	48.6%	60.4%	68.2%	70.2%	71.8%	72.5%	72.5%	72.9%	72.9%	73.3%	73.3%	73.3%
FA99	358	7.5%	48.0%	52.8%	65.1%	69.8%	71.2%	71.8%	73.2%	73.2%	73.7%	74.3%	74.3%	74.3%	74.6%
FA00	400	5.3%	43.4%	49.4%	66.2%	72.4%	73.9%	74.9%	75.2%	75.4%	76.4%	77.2%	77.2%	77.2%	77.2%
FA01	301	11.0%	46.8%	53.2%	63.8%	73.8%	74.4%	75.1%	75.7%	76.4%	76.4%	76.7%	77.1%	77.1%	77.1%
FA02	283	7.4%	41.7%	47.0%	58.3%	65.0%	66.4%	68.9%	70.7%	71.3%	72.0%	72.0%	72.3%	72.7%	72.7%
FA03	260	8.5%	47.5%	51.0%	61.6%	68.6%	69.4%	70.9%	72.9%	73.6%	73.6%	73.6%	74.0%	74.4%	74.4%
FA04	303	9.2%	49.8%	53.8%	63.4%	71.0%	72.6%	73.9%	75.9%	75.9%	76.6%	77.2%	77.2%	77.2%	77.2%
FA05	298	9.1%	51.2%	55.9%	69.4%	74.4%	74.7%	75.8%	76.8%	77.1%	77.1%	77.4%	77.8%		
FA06	317	7.6%	54.9%	60.6%	71.0%	77.0%	77.6%	78.5%	79.2%	79.2%					
FA07	322	5.6%	54.3%	58.7%	69.3%	74.8%	75.2%								
FA08	348	5.8%	49.9%	56.2%											



## Graduation Rates Within the College New Freshman

**Entry Cohort:**  
**College of Business**

**Graduation:**  
**College of Business**

		Percent Graduated:													
Cohort Term	Size	4th Fall	Spring	Summer	5th Fall	Spring	Summer	6th Fall	Spring	Summer	7th Fall	Spring	Summer	8th Fall	Spring
FA95	200	3.0%	38.0%	42.0%	53.5%	60.5%	61.5%	63.5%	64.5%	64.5%	64.5%	64.5%	64.5%	64.5%	64.5%
FA96	177	6.2%	41.2%	48.0%	57.1%	61.0%	62.1%	63.8%	63.8%	63.8%	64.4%	64.4%	64.4%	64.4%	64.4%
FA97	223	11.2%	48.0%	49.8%	58.3%	62.8%	62.8%	62.8%	64.1%	64.1%	64.1%	64.1%	64.1%	64.6%	64.6%
FA98	255	7.5%	40.8%	44.3%	53.7%	59.2%	61.2%	62.4%	62.4%	62.4%	62.4%	62.4%	62.7%	62.7%	62.7%
FA99	358	6.1%	44.4%	48.6%	58.7%	62.8%	64.0%	64.2%	65.1%	65.1%	65.6%	65.9%	65.9%	65.9%	65.9%
FA00	400	4.8%	38.8%	44.1%	56.9%	60.9%	62.2%	62.7%	62.9%	63.2%	63.9%	64.4%	64.4%	64.4%	64.4%
FA01	301	9.0%	42.5%	48.2%	56.8%	63.8%	63.8%	64.5%	64.8%	65.1%	65.1%	65.4%	65.4%	65.4%	65.4%
FA02	283	7.1%	37.5%	41.7%	50.5%	55.1%	55.8%	57.6%	59.0%	59.6%	60.3%	60.3%	60.6%	61.0%	61.0%
FA03	260	7.7%	44.4%	47.9%	55.4%	60.1%	60.5%	61.2%	62.0%	62.4%	62.4%	62.4%	62.4%	62.8%	62.8%
FA04	303	8.6%	45.5%	48.8%	55.4%	61.7%	62.7%	63.4%	64.7%	64.7%	64.7%	65.3%	65.3%	65.3%	65.3%
FA05	298	8.8%	46.8%	51.2%	64.0%	67.7%	68.0%	68.7%	69.0%	69.4%	69.4%	69.4%	69.7%		
FA06	317	6.3%	51.4%	55.8%	64.4%	68.5%	68.8%	69.7%	70.3%	70.3%					
FA07	322	5.6%	50.9%	54.3%	63.0%	66.5%	66.8%								
FA08	348	4.6%	44.6%	49.6%											

# Semester Persistence Within the University Transfers

**Entry Cohort:**  
**College of Business**

**Persistence:**  
**University**

		Percent Persisting:													
Cohort Term	Size	1st Fall	Spring	2nd Fall	Spring	3rd Fall	Spring	4th Fall	Spring	5th Fall	Spring	6th Fall	Spring	7th Fall	Spring
FA93	2	100.0%	100.0%	100.0%	100.0%	100.0%	100.0%	100.0%	100.0%	100.0%	100.0%	100.0%	100.0%	100.0%	100.0%
FA94	134	100.0%	93.3%	88.1%	82.8%	75.4%	76.1%	73.1%	73.1%	72.4%	71.6%	73.1%	73.1%	73.1%	73.1%
FA95	18	100.0%	100.0%	77.8%	72.2%	72.2%	66.7%	66.7%	66.7%	66.7%	66.7%	66.7%	66.7%	66.7%	66.7%
FA96	30	100.0%	93.3%	86.7%	86.7%	86.7%	86.7%	86.7%	86.7%	86.7%	86.7%	86.7%	86.7%	86.7%	86.7%
FA97	24	100.0%	95.8%	91.7%	87.5%	91.7%	91.7%	91.7%	91.7%	91.7%	91.7%	91.7%	91.7%	91.7%	91.7%
FA98	42	100.0%	92.9%	85.7%	85.7%	88.1%	85.7%	81.0%	81.0%	83.3%	83.3%	83.3%	83.3%	83.3%	85.7%
FA99	22	100.0%	100.0%	100.0%	100.0%	100.0%	100.0%	100.0%	100.0%	100.0%	100.0%	100.0%	100.0%	100.0%	100.0%
FA00	21	100.0%	100.0%	90.5%	85.7%	85.7%	81.0%	81.0%	85.7%	85.7%	85.7%	85.7%	85.7%	85.7%	85.7%
FA01	31	100.0%	100.0%	93.5%	93.5%	96.8%	96.8%	93.5%	93.5%	93.5%	93.5%	93.5%	93.5%	93.5%	93.5%
FA02	33	100.0%	84.8%	84.8%	84.8%	81.8%	78.8%	84.8%	84.8%	84.8%	84.8%	84.8%	84.8%	84.8%	84.8%
FA03	31	100.0%	100.0%	100.0%	96.8%	96.8%	96.8%	96.8%	96.8%	96.8%	96.8%	96.8%	96.8%	96.8%	96.8%
FA04	32	100.0%	96.9%	90.6%	93.8%	93.8%	93.8%	93.8%	93.8%	93.8%	93.8%	93.8%	93.8%	93.8%	93.8%
FA05	37	100.0%	94.6%	89.2%	91.9%	91.9%	89.2%	89.2%	89.2%	89.2%	89.2%	86.5%	86.5%	86.5%	86.5%
FA06	36	100.0%	97.2%	94.4%	88.9%	94.4%	94.4%	94.4%	94.4%	94.4%	94.4%	94.4%	94.4%	94.4%	
FA07	38	100.0%	92.1%	89.5%	84.2%	86.8%	86.8%	84.2%	84.2%	84.2%	84.2%	84.2%			
FA08	34	100.0%	97.1%	88.2%	88.2%	88.2%	88.2%	85.3%	85.3%	88.2%					
FA09	43	100.0%	100.0%	88.4%	83.7%	83.7%	81.4%	81.4%							
FA10	56	100.0%	100.0%	94.6%	91.1%	94.6%									
FA11	72	100.0%	98.6%	95.8%											

# Semester Persistence Within the College Transfers

**Entry Cohort:**  
**College of Business**

**Persistence:**  
**College of Business**

		Percent Persisting:													
Cohort Term	Size	1st Fall	Spring	2nd Fall	Spring	3rd Fall	Spring	4th Fall	Spring	5th Fall	Spring	6th Fall	Spring	7th Fall	Spring
FA93	2	100.0%	100.0%	100.0%	100.0%	100.0%	100.0%	100.0%	100.0%	100.0%	100.0%	100.0%	100.0%	100.0%	100.0%
FA94	134	100.0%	85.1%	75.4%	69.4%	63.4%	61.9%	59.0%	59.0%	58.2%	57.5%	59.0%	59.0%	59.0%	59.0%
FA95	18	100.0%	94.4%	72.2%	66.7%	61.1%	61.1%	61.1%	61.1%	61.1%	61.1%	61.1%	61.1%	61.1%	61.1%
FA96	30	100.0%	90.0%	80.0%	80.0%	80.0%	80.0%	80.0%	80.0%	80.0%	80.0%	80.0%	80.0%	80.0%	80.0%
FA97	24	100.0%	95.8%	91.7%	87.5%	91.7%	91.7%	91.7%	91.7%	91.7%	91.7%	91.7%	91.7%	91.7%	91.7%
FA98	42	100.0%	92.9%	85.7%	85.7%	88.1%	85.7%	81.0%	81.0%	83.3%	83.3%	83.3%	83.3%	83.3%	85.7%
FA99	22	100.0%	100.0%	100.0%	100.0%	100.0%	100.0%	100.0%	100.0%	100.0%	100.0%	100.0%	100.0%	100.0%	100.0%
FA00	21	100.0%	100.0%	90.5%	85.7%	85.7%	81.0%	81.0%	85.7%	85.7%	85.7%	85.7%	85.7%	85.7%	85.7%
FA01	31	100.0%	96.8%	90.3%	90.3%	93.5%	93.5%	90.3%	90.3%	90.3%	90.3%	90.3%	90.3%	90.3%	90.3%
FA02	33	100.0%	84.8%	84.8%	84.8%	81.8%	78.8%	84.8%	84.8%	84.8%	84.8%	84.8%	84.8%	84.8%	84.8%
FA03	31	100.0%	100.0%	100.0%	96.8%	96.8%	96.8%	96.8%	96.8%	96.8%	96.8%	96.8%	96.8%	96.8%	96.8%
FA04	32	100.0%	96.9%	90.6%	93.8%	93.8%	93.8%	93.8%	93.8%	93.8%	93.8%	93.8%	93.8%	93.8%	93.8%
FA05	37	100.0%	94.6%	89.2%	91.9%	91.9%	89.2%	89.2%	89.2%	89.2%	89.2%	86.5%	86.5%	86.5%	86.5%
FA06	36	100.0%	94.4%	91.7%	86.1%	91.7%	91.7%	91.7%	91.7%	91.7%	91.7%	91.7%	91.7%	91.7%	
FA07	38	100.0%	89.5%	84.2%	78.9%	81.6%	81.6%	78.9%	78.9%	78.9%	78.9%	78.9%			
FA08	34	100.0%	94.1%	85.3%	85.3%	85.3%	85.3%	82.4%	82.4%	85.3%					
FA09	43	100.0%	100.0%	86.0%	81.4%	81.4%	79.5%	77.3%							
FA10	56	100.0%	96.4%	89.3%	85.7%	89.3%									
FA11	72	100.0%	94.4%	93.1%											

# Graduation Rates Within the University Transfers

**Entry Cohort:**  
**College of Business**

**Graduation:**  
**University**

		Percent Graduated:													
Cohort Term	Size	3rd Fall	Spring	Summer	4th Fall	Spring	Summer	5th Fall	Spring	Summer	6th Fall	Spring	Summer	7th Fall	Summer
FA95	18	44.4%	61.1%	61.1%	61.1%	61.1%	61.1%	61.1%	66.7%	66.7%	66.7%	66.7%	66.7%	66.7%	66.7%
FA96	30	63.3%	83.3%	83.3%	83.3%	83.3%	86.7%	86.7%	86.7%	86.7%	86.7%	86.7%	86.7%	86.7%	86.7%
FA97	24	75.0%	87.5%	87.5%	91.7%	91.7%	91.7%	91.7%	91.7%	91.7%	91.7%	91.7%	91.7%	91.7%	91.7%
FA98	42	71.4%	78.6%	78.6%	78.6%	81.0%	83.3%	83.3%	83.3%	83.3%	83.3%	83.3%	83.3%	83.3%	85.7%
FA99	22	90.9%	90.9%	100.0%	100.0%	100.0%	100.0%	100.0%	100.0%	100.0%	100.0%	100.0%	100.0%	100.0%	100.0%
FA00	21	71.4%	76.2%	81.0%	81.0%	81.0%	81.0%	81.0%	81.0%	81.0%	81.0%	85.7%	85.7%	85.7%	85.7%
FA01	31	67.7%	80.6%	87.1%	90.3%	93.5%	93.5%	93.5%	93.5%	93.5%	93.5%	93.5%	93.5%	93.5%	93.5%
FA02	33	48.5%	66.7%	72.7%	84.8%	84.8%	84.8%	84.8%	84.8%	84.8%	84.8%	84.8%	84.8%	84.8%	84.8%
FA03	31	71.0%	90.3%	93.5%	96.8%	96.8%	96.8%	96.8%	96.8%	96.8%	96.8%	96.8%	96.8%	96.8%	96.8%
FA04	32	71.9%	90.6%	93.8%	93.8%	93.8%	93.8%	93.8%	93.8%	93.8%	93.8%	93.8%	93.8%	93.8%	93.8%
FA05	37	64.9%	86.5%	86.5%	86.5%	86.5%	86.5%	86.5%	86.5%	86.5%	86.5%	86.5%	86.5%	86.5%	86.5%
FA06	36	69.4%	83.3%	88.9%	94.4%	94.4%	94.4%	94.4%	94.4%	94.4%	94.4%	94.4%	94.4%		
FA07	38	55.3%	65.8%	68.4%	76.3%	81.6%	81.6%	81.6%	84.2%	84.2%					
FA08	34	58.8%	79.4%	79.4%	82.4%	85.3%	85.3%								
FA09	43	48.8%	74.4%	74.4%											

# Graduation Rates Within the College Transfers

**Entry Cohort:**  
**College of Business**

**Graduation:**  
**College of Business**

		Percent Graduated:													
Cohort Term	Size	3rd Fall	Spring	Summer	4th Fall	Spring	Summer	5th Fall	Spring	Summer	6th Fall	Spring	Summer	7th Fall	Spring
FA95	18	38.9%	55.6%	55.6%	55.6%	55.6%	55.6%	55.6%	61.1%	61.1%	61.1%	61.1%	61.1%	61.1%	61.1%
FA96	30	63.3%	80.0%	80.0%	80.0%	80.0%	80.0%	80.0%	80.0%	80.0%	80.0%	80.0%	80.0%	80.0%	80.0%
FA97	24	75.0%	87.5%	87.5%	91.7%	91.7%	91.7%	91.7%	91.7%	91.7%	91.7%	91.7%	91.7%	91.7%	91.7%
FA98	42	71.4%	78.6%	78.6%	78.6%	81.0%	83.3%	83.3%	83.3%	83.3%	83.3%	83.3%	83.3%	83.3%	85.7%
FA99	22	90.9%	90.9%	100.0%	100.0%	100.0%	100.0%	100.0%	100.0%	100.0%	100.0%	100.0%	100.0%	100.0%	100.0%
FA00	21	71.4%	76.2%	81.0%	81.0%	81.0%	81.0%	81.0%	81.0%	81.0%	81.0%	85.7%	85.7%	85.7%	85.7%
FA01	31	67.7%	80.6%	87.1%	87.1%	90.3%	90.3%	90.3%	90.3%	90.3%	90.3%	90.3%	90.3%	90.3%	90.3%
FA02	33	48.5%	66.7%	72.7%	84.8%	84.8%	84.8%	84.8%	84.8%	84.8%	84.8%	84.8%	84.8%	84.8%	84.8%
FA03	31	71.0%	90.3%	93.5%	96.8%	96.8%	96.8%	96.8%	96.8%	96.8%	96.8%	96.8%	96.8%	96.8%	96.8%
FA04	32	71.9%	90.6%	93.8%	93.8%	93.8%	93.8%	93.8%	93.8%	93.8%	93.8%	93.8%	93.8%	93.8%	93.8%
FA05	37	64.9%	86.5%	86.5%	86.5%	86.5%	86.5%	86.5%	86.5%	86.5%	86.5%	86.5%	86.5%	86.5%	86.5%
FA06	36	66.7%	80.6%	86.1%	91.7%	91.7%	91.7%	91.7%	91.7%	91.7%	91.7%	91.7%	91.7%		
FA07	38	55.3%	65.8%	65.8%	71.1%	76.3%	76.3%	76.3%	78.9%	78.9%					
FA08	34	58.8%	76.5%	76.5%	79.4%	82.4%	82.4%								
FA09	43	48.8%	74.4%	74.4%											

# Persistence and Graduation Business New Freshmen and Transfers

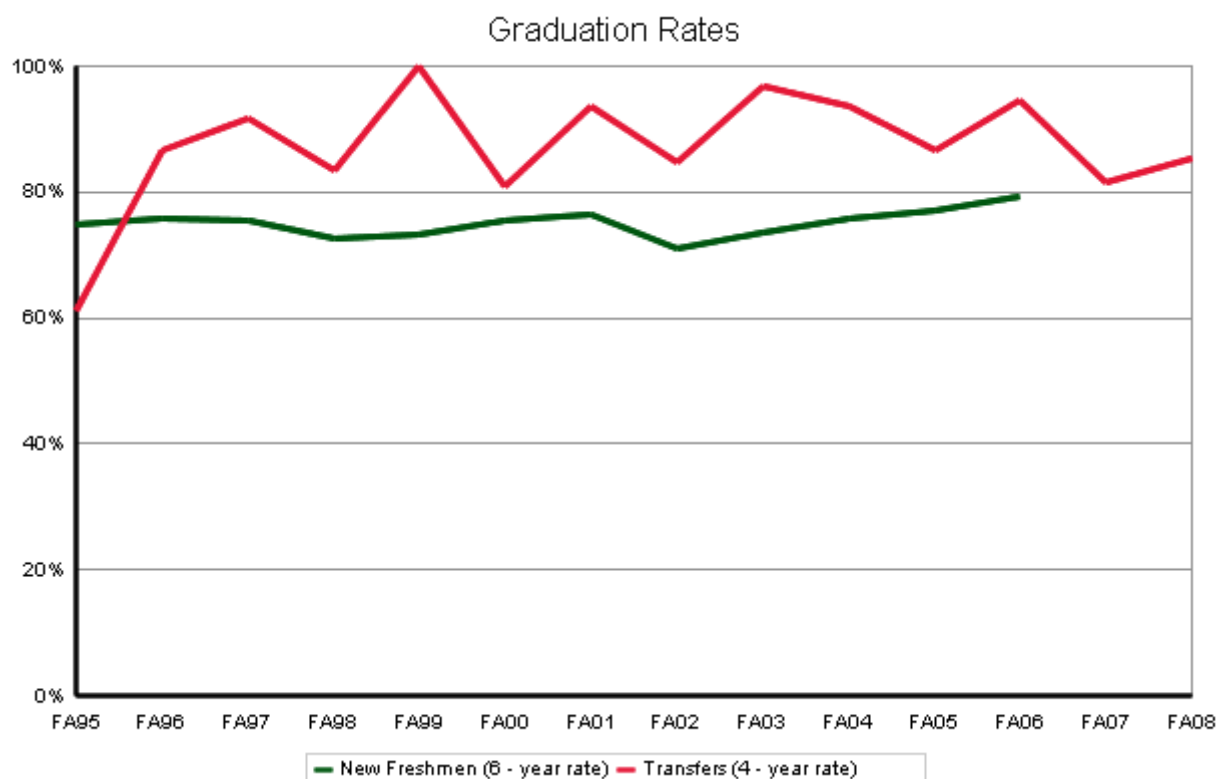
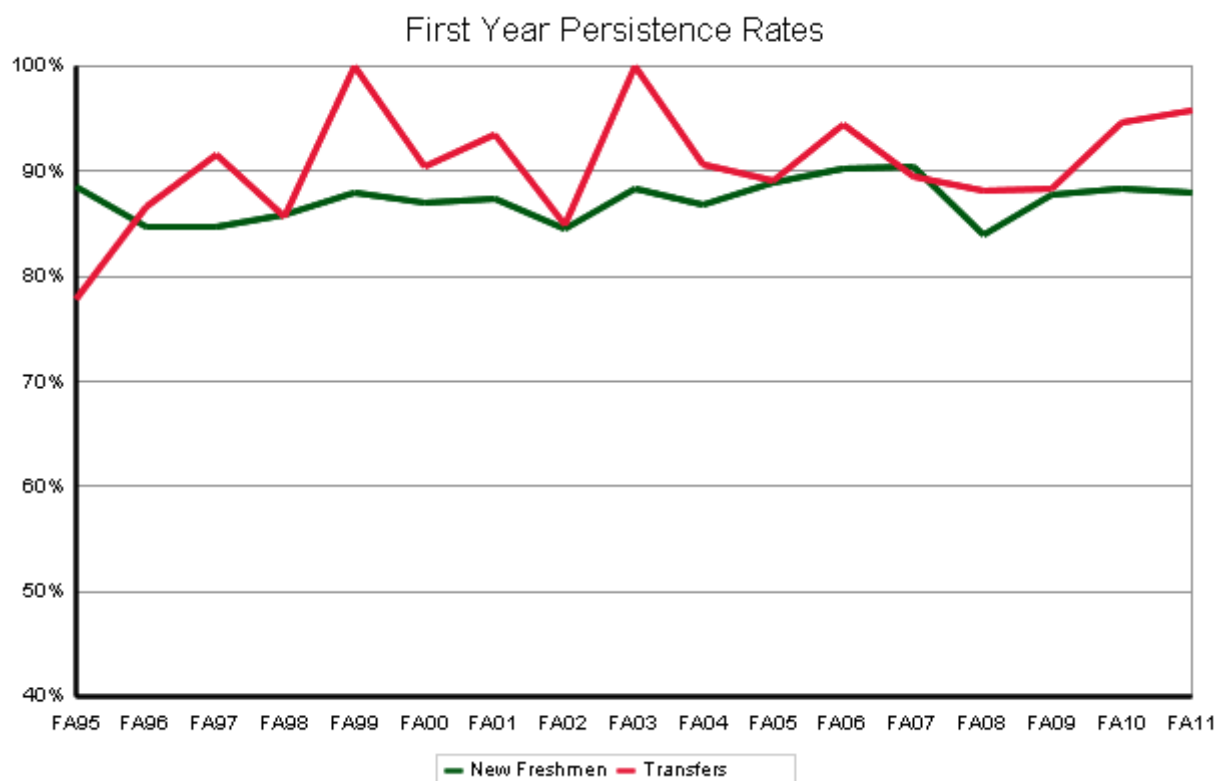

# Persistence and Graduation Business New Freshman

Fall-to-Fall Persistence

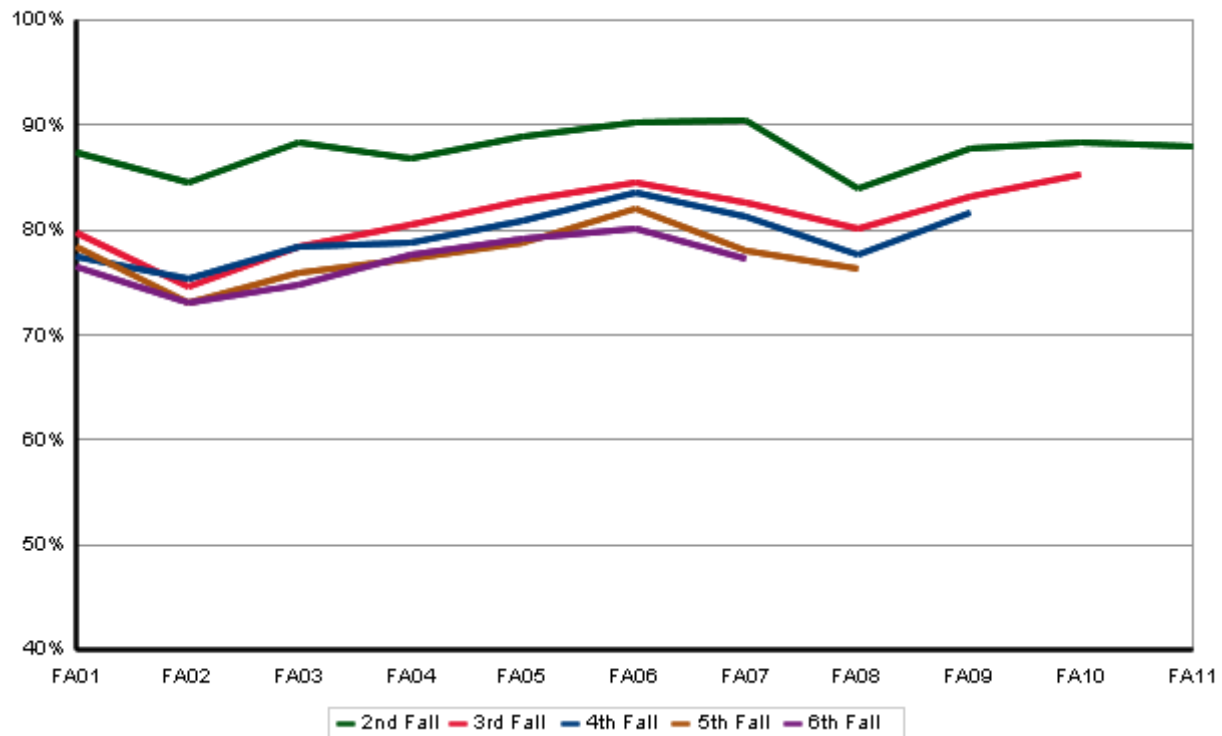

Graduation Rates

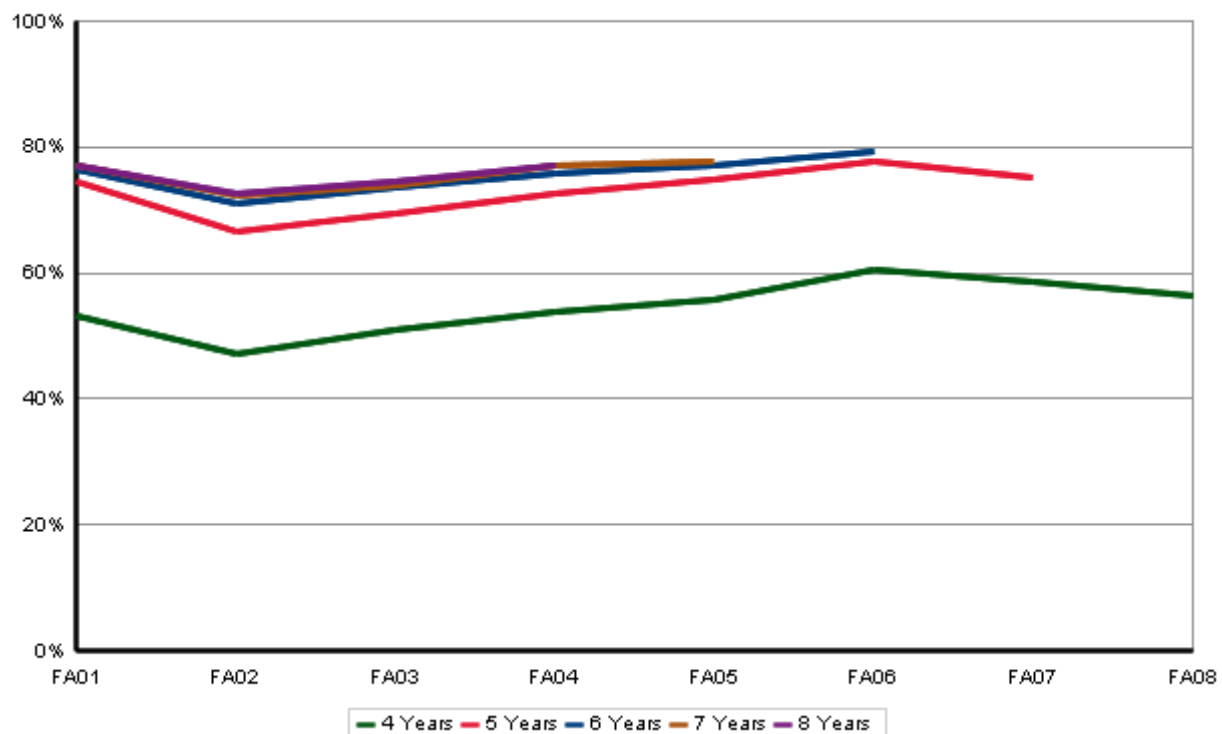

## Persistence and Graduation Business Transfers

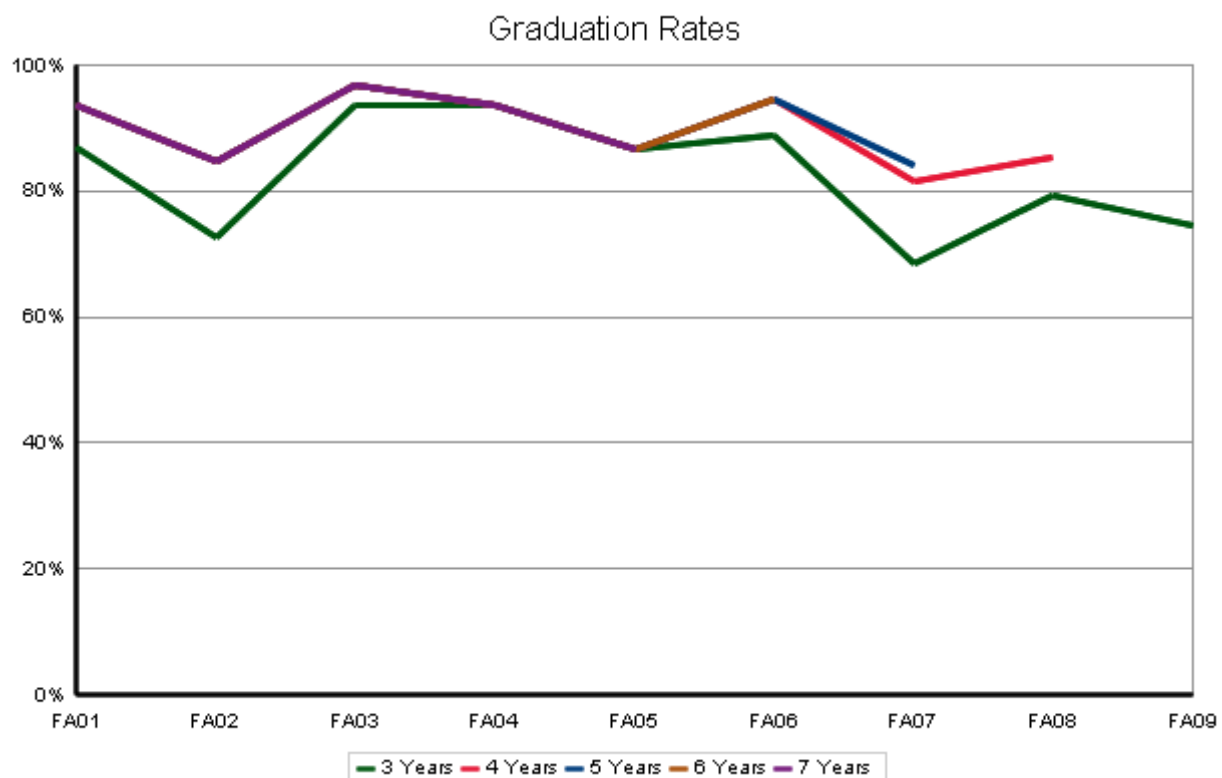
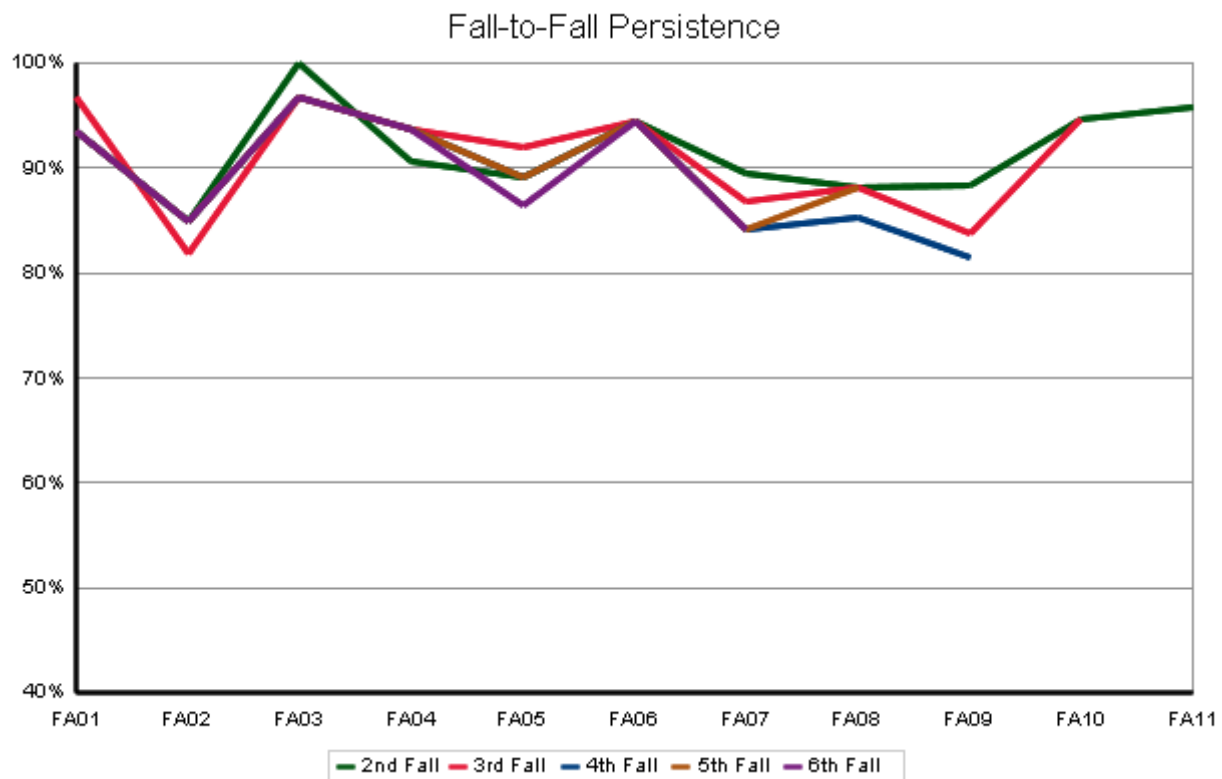



# **Engineering**

# Semester Persistence Within the University New Freshman

**Entry Cohort:**  
**College of Engineering**

**Persistence:**  
**University**

		Percent Persisting:													
Cohort Term	Size	1st Fall	Spring	2nd Fall	Spring	3rd Fall	Spring	4th Fall	Spring	5th Fall	Spring	6th Fall	Spring	7th Fall	Spring
FA93	263	100.0%	98.1%	88.6%	81.7%	76.4%	74.9%	71.5%	72.2%	73.4%	72.2%	72.2%	72.2%	71.9%	72.2%
FA94	243	100.0%	96.3%	86.8%	79.8%	75.7%	72.8%	73.7%	73.3%	71.6%	72.0%	72.0%	72.0%	72.4%	72.4%
FA95	251	100.0%	96.8%	90.0%	82.9%	80.1%	76.1%	74.1%	70.9%	72.5%	72.1%	69.7%	69.7%	69.7%	70.1%
FA96	239	100.0%	97.9%	89.5%	84.9%	80.8%	79.1%	78.2%	75.7%	75.3%	75.3%	74.9%	74.5%	75.3%	75.3%
FA97	246	100.0%	96.3%	86.2%	79.3%	76.0%	73.6%	73.6%	72.4%	73.2%	72.0%	72.4%	71.1%	70.7%	71.5%
FA98	312	100.0%	96.5%	84.9%	79.8%	76.3%	74.7%	71.8%	70.8%	72.1%	72.1%	72.8%	72.1%	72.4%	72.8%
FA99	301	100.0%	96.0%	86.0%	81.1%	76.1%	74.1%	72.8%	73.1%	72.4%	72.4%	72.1%	71.8%	71.4%	70.4%
FA00	304	100.0%	96.7%	89.1%	82.6%	80.9%	79.6%	78.0%	76.6%	75.7%	76.2%	74.6%	73.6%	73.3%	73.7%
FA01	347	100.0%	97.4%	84.4%	78.7%	75.5%	73.2%	72.8%	71.4%	72.0%	72.3%	71.4%	70.5%	70.5%	70.8%
FA02	324	100.0%	95.4%	88.3%	82.7%	77.5%	76.2%	76.9%	77.2%	76.9%	76.2%	74.1%	73.8%	73.5%	73.5%
FA03	315	100.0%	96.8%	89.2%	83.5%	80.3%	76.8%	76.2%	75.6%	75.6%	74.9%	76.2%	76.2%	75.9%	76.2%
FA04	347	100.0%	95.7%	87.0%	82.1%	80.1%	78.9%	78.3%	78.6%	77.2%	76.3%	76.6%	76.0%	75.4%	75.7%
FA05	248	100.0%	98.0%	88.3%	83.9%	75.8%	75.4%	73.8%	72.6%	70.6%	71.0%	71.4%	70.6%	71.0%	70.6%
FA06	273	100.0%	96.3%	86.4%	79.5%	74.4%	72.2%	71.3%	71.0%	72.0%	69.7%	68.3%	68.6%	69.0%	
FA07	357	100.0%	96.9%	89.6%	84.9%	83.2%	81.5%	79.6%	78.4%	77.0%	77.6%	77.3%			
FA08	389	100.0%	98.5%	88.7%	83.5%	80.7%	79.7%	78.7%	77.9%	73.8%					
FA09	437	100.0%	95.4%	86.5%	81.7%	76.4%	73.8%	74.7%							
FA10	447	100.0%	96.9%	89.5%	84.3%	81.7%									
FA11	486	100.0%	96.5%	89.1%											

# Semester Persistence Within the College New Freshman

**Entry Cohort:**  
**College of Engineering**

**Persistence:**  
**College of Engineering**

		Percent Persisting:													
Cohort Term	Size	1st Fall	Spring	2nd Fall	Spring	3rd Fall	Spring	4th Fall	Spring	5th Fall	Spring	6th Fall	Spring	7th Fall	Spring
FA93	263	100.0%	89.4%	68.4%	58.6%	50.6%	47.5%	44.5%	44.9%	44.9%	44.5%	43.3%	43.0%	42.6%	43.0%
FA94	243	100.0%	86.0%	72.0%	58.4%	50.2%	47.3%	44.9%	44.0%	42.8%	42.8%	42.4%	42.8%	42.8%	42.8%
FA95	251	100.0%	88.0%	72.9%	57.8%	49.8%	47.4%	45.0%	42.6%	44.2%	43.8%	43.0%	42.2%	42.6%	43.0%
FA96	239	100.0%	89.1%	72.4%	64.9%	56.1%	52.7%	51.0%	49.8%	49.8%	49.6%	48.3%	48.3%	48.8%	48.8%
FA97	246	100.0%	91.1%	76.0%	63.4%	54.5%	50.0%	49.2%	47.2%	47.0%	45.7%	46.2%	44.5%	44.5%	44.5%
FA98	312	100.0%	86.5%	69.9%	59.0%	53.8%	52.2%	48.4%	47.4%	48.1%	47.6%	48.2%	47.6%	47.0%	47.6%
FA99	301	100.0%	85.4%	68.4%	58.8%	54.8%	51.5%	49.8%	50.2%	48.5%	48.5%	48.8%	48.2%	48.2%	47.5%
FA00	304	100.0%	83.6%	68.4%	60.9%	54.9%	51.3%	49.0%	48.4%	48.2%	48.9%	47.2%	47.1%	46.4%	46.6%
FA01	347	100.0%	82.7%	67.7%	58.5%	52.4%	49.6%	48.8%	47.7%	47.4%	46.5%	46.0%	45.4%	45.7%	46.0%
FA02	324	100.0%	82.4%	67.0%	56.5%	50.0%	46.6%	46.0%	46.0%	45.7%	45.2%	44.0%	43.4%	43.3%	43.3%
FA03	315	100.0%	86.0%	71.1%	60.0%	54.3%	49.8%	48.6%	47.9%	48.3%	47.3%	47.0%	47.0%	46.2%	46.5%
FA04	347	100.0%	87.6%	69.7%	60.2%	56.6%	54.6%	54.3%	53.5%	51.4%	50.6%	50.3%	50.7%	49.6%	49.6%
FA05	248	100.0%	85.9%	67.7%	60.1%	48.4%	46.0%	44.0%	42.3%	41.2%	40.4%	39.6%	39.0%	38.1%	38.5%
FA06	273	100.0%	80.2%	61.5%	52.7%	45.4%	44.0%	44.1%	43.4%	43.5%	43.1%	40.5%	40.5%	40.9%	
FA07	357	100.0%	86.6%	72.0%	61.3%	54.3%	50.1%	47.9%	47.1%	45.7%	46.4%	45.6%			
FA08	389	100.0%	89.2%	72.5%	61.2%	55.5%	53.0%	51.4%	49.7%	46.9%					
FA09	437	100.0%	82.6%	61.9%	51.4%	43.8%	42.1%	42.5%							
FA10	447	100.0%	85.5%	66.0%	57.0%	52.1%									
FA11	486	100.0%	87.4%	71.4%											

## Graduation Rates Within the University New Freshman

**Entry Cohort:**  
**College of Engineering**

**Graduation:**  
**University**

		Percent Graduated:													
Cohort Term	Size	4th Fall	Spring	Summer	5th Fall	Spring	Summer	6th Fall	Spring	Summer	7th Fall	Spring	Summer	8th Fall	Summer
FA91	278	0.4%	12.6%	15.2%	33.9%	54.7%	55.8%	59.8%	62.7%	63.0%	63.4%	64.5%	64.5%	65.6%	65.9%
FA92	293	1.4%	17.1%	19.1%	35.2%	56.0%	57.0%	59.4%	63.5%	63.8%	64.8%	66.9%	67.2%	68.3%	68.6%
FA93	263	1.1%	19.8%	22.8%	39.9%	58.9%	60.1%	63.5%	66.5%	66.9%	68.1%	69.6%	70.0%	70.3%	70.3%
FA94	243	0.4%	23.0%	24.3%	37.4%	62.1%	63.4%	66.7%	68.7%	69.5%	70.0%	70.8%	71.6%	72.0%	72.0%
FA95	251	0.8%	21.9%	23.9%	36.7%	59.8%	61.0%	64.9%	66.9%	67.3%	67.7%	68.9%	68.9%	69.7%	70.1%
FA96	239	1.3%	23.0%	26.4%	41.8%	66.5%	68.2%	69.5%	72.4%	72.8%	73.2%	74.5%	74.5%	74.5%	74.9%
FA97	246	2.0%	21.5%	23.6%	37.0%	60.6%	62.2%	63.4%	66.3%	67.1%	67.1%	68.3%	68.3%	69.1%	69.1%
FA98	312	0.3%	27.9%	30.4%	44.2%	61.5%	62.8%	65.4%	68.9%	68.9%	69.2%	69.6%	69.6%	70.5%	71.5%
FA99	301	0.3%	25.6%	27.9%	43.9%	62.5%	62.5%	64.1%	67.8%	68.1%	68.8%	69.1%	69.8%	70.1%	70.8%
FA00	304	1.6%	24.7%	26.6%	41.1%	61.7%	63.0%	66.0%	69.0%	69.6%	70.0%	72.0%	72.4%	72.7%	73.4%
FA01	347	0.6%	26.6%	28.0%	39.6%	58.4%	60.4%	63.0%	67.1%	67.9%	68.8%	69.9%	69.9%	69.9%	69.9%
FA02	324	1.2%	29.3%	31.8%	45.1%	63.0%	63.6%	67.0%	70.4%	71.0%	71.3%	71.3%	71.3%	72.2%	73.1%
FA03	315	1.6%	25.4%	28.9%	41.9%	63.5%	66.3%	68.6%	71.4%	72.7%	73.3%	74.6%	74.6%	74.9%	75.2%
FA04	347	0.3%	30.9%	33.2%	44.2%	61.3%	63.6%	65.3%	69.4%	70.2%	70.5%	72.3%	72.3%	72.8%	73.4%
FA05	248	0.8%	14.9%	18.1%	35.9%	56.0%	56.9%	60.5%	64.1%	64.5%	66.1%	68.1%	68.1%		
FA06	273	2.2%	23.5%	25.1%	35.8%	56.8%	59.4%	62.0%	64.9%	66.1%					
FA07	357	1.4%	21.8%	25.5%	38.4%	64.1%	65.5%								
FA08	389	0.8%	23.4%	25.7%											

# Graduation Rates Within the College New Freshman

**Entry Cohort:**  
**College of Engineering**

**Graduation:**  
**College of Engineering**

		Percent Graduated:													
Cohort Term	Size	4th Fall	Spring	Summer	5th Fall	Spring	Summer	6th Fall	Spring	Summer	7th Fall	Spring	Summer	8th Fall	Spring
FA91	278	0.0%	10.5%	12.3%	23.5%	39.5%	39.5%	40.6%	41.3%	41.3%	41.7%	42.0%	42.0%	42.4%	42.8%
FA92	293	0.7%	11.9%	14.0%	23.9%	37.2%	38.2%	39.2%	41.6%	41.6%	42.3%	43.3%	43.3%	44.0%	44.0%
FA93	263	0.8%	14.1%	14.8%	24.3%	38.0%	38.0%	39.5%	41.1%	41.4%	41.8%	42.6%	42.6%	42.6%	42.6%
FA94	243	0.0%	12.8%	12.8%	18.1%	37.9%	38.3%	39.9%	41.6%	42.0%	42.4%	42.8%	42.8%	42.8%	42.8%
FA95	251	0.0%	13.5%	14.3%	20.3%	38.2%	39.0%	40.6%	41.8%	42.2%	42.6%	42.6%	42.6%	43.0%	43.0%
FA96	239	0.4%	16.3%	18.0%	26.8%	44.4%	45.6%	45.6%	47.3%	47.3%	47.7%	48.5%	48.5%	48.5%	49.0%
FA97	246	0.8%	14.6%	16.3%	25.6%	40.7%	41.5%	41.5%	42.7%	43.1%	43.1%	43.9%	43.9%	43.9%	43.9%
FA98	312	0.3%	19.6%	20.5%	30.1%	42.3%	43.3%	44.2%	46.2%	46.2%	46.2%	46.2%	46.2%	46.2%	46.8%
FA99	301	0.0%	17.3%	18.9%	29.9%	43.5%	43.5%	43.9%	46.8%	46.8%	47.2%	47.5%	47.5%	47.5%	47.5%
FA00	304	0.0%	16.8%	17.1%	24.7%	40.9%	41.3%	42.2%	44.6%	44.6%	44.9%	45.7%	46.1%	46.4%	46.7%
FA01	347	0.3%	19.7%	20.2%	24.6%	39.6%	39.9%	40.8%	43.6%	44.2%	44.5%	45.4%	45.4%	45.4%	45.4%
FA02	324	0.3%	18.5%	19.1%	24.7%	39.2%	39.5%	40.7%	42.9%	42.9%	42.9%	42.9%	42.9%	42.9%	43.8%
FA03	315	0.0%	15.9%	18.1%	25.4%	40.6%	42.5%	43.8%	44.4%	45.4%	45.7%	46.3%	46.3%	46.3%	46.3%
FA04	347	0.0%	21.1%	22.3%	28.0%	42.5%	44.2%	44.5%	47.4%	48.0%	48.0%	48.6%	48.6%	48.8%	49.1%
FA05	248	0.8%	8.1%	10.1%	17.7%	31.0%	31.5%	33.1%	36.3%	36.3%	37.5%	37.9%	37.9%		
FA06	273	0.7%	12.5%	13.3%	17.0%	33.6%	35.8%	36.9%	38.7%	39.1%					
FA07	357	0.0%	13.4%	15.4%	20.4%	39.8%	40.1%								
FA08	389	0.0%	17.2%	17.7%											

# Semester Persistence Within the University Transfers

**Entry Cohort:**  
**College of Engineering**

**Persistence:**  
**University**

		Percent Persisting:													
Cohort Term	Size	1st Fall	Spring	2nd Fall	Spring	3rd Fall	Spring	4th Fall	Spring	5th Fall	Spring	6th Fall	Spring	7th Fall	Spring
FA93	50	100.0%	92.0%	86.0%	78.0%	84.0%	84.0%	82.0%	84.0%	84.0%	84.0%	84.0%	84.0%	82.0%	82.0%
FA94	48	100.0%	95.8%	89.6%	85.4%	83.3%	83.3%	81.3%	79.2%	81.3%	83.3%	85.4%	85.4%	83.3%	83.3%
FA95	33	100.0%	100.0%	97.0%	97.0%	93.9%	93.9%	93.9%	93.9%	90.9%	90.9%	93.9%	93.9%	93.9%	93.9%
FA96	42	100.0%	97.6%	92.9%	81.0%	83.3%	83.3%	83.3%	83.3%	83.3%	83.3%	81.0%	83.3%	83.3%	83.3%
FA97	59	100.0%	93.2%	86.4%	79.7%	76.3%	74.6%	72.9%	74.6%	74.6%	74.6%	74.6%	74.6%	74.6%	74.6%
FA98	37	100.0%	94.6%	83.8%	81.1%	81.1%	81.1%	78.4%	81.1%	81.1%	81.1%	81.1%	81.1%	81.1%	81.1%
FA99	50	100.0%	94.0%	84.0%	82.0%	78.0%	76.0%	76.0%	76.0%	76.0%	76.0%	74.0%	74.0%	76.0%	76.0%
FA00	51	100.0%	100.0%	88.2%	82.4%	78.4%	76.5%	74.5%	72.5%	76.5%	76.5%	72.5%	72.5%	72.5%	72.5%
FA01	62	100.0%	96.8%	88.7%	85.5%	82.3%	80.6%	79.0%	80.6%	79.0%	79.0%	79.0%	79.0%	79.0%	79.0%
FA02	43	100.0%	97.7%	83.7%	83.7%	81.4%	79.1%	79.1%	76.7%	76.7%	76.7%	76.7%	76.7%	76.7%	76.7%
FA03	49	100.0%	98.0%	91.8%	87.8%	85.7%	81.6%	79.6%	79.6%	77.6%	79.6%	77.6%	77.6%	77.6%	77.6%
FA04	41	100.0%	100.0%	92.7%	82.9%	78.0%	78.0%	80.5%	75.6%	75.6%	75.6%	73.2%	73.2%	73.2%	73.2%
FA05	50	100.0%	98.0%	88.0%	80.0%	78.0%	78.0%	78.0%	78.0%	76.0%	76.0%	70.0%	70.0%	70.0%	70.0%
FA06	28	100.0%	100.0%	78.6%	78.6%	67.9%	67.9%	71.4%	71.4%	67.9%	71.4%	64.3%	71.4%	67.9%	
FA07	51	100.0%	96.1%	88.2%	84.3%	82.4%	86.3%	84.3%	82.4%	82.4%	82.4%	84.3%			
FA08	50	100.0%	94.0%	90.0%	84.0%	84.0%	82.0%	82.0%	80.0%	80.0%					
FA09	38	100.0%	97.4%	86.8%	76.3%	71.1%	65.8%	68.4%							
FA10	50	100.0%	96.0%	82.0%	74.0%	72.0%									
FA11	45	100.0%	100.0%	95.6%											

# Semester Persistence Within the College Transfers

**Entry Cohort:**  
**College of Engineering**

**Persistence:**  
**College of Engineering**

		Percent Persisting:													
Cohort Term	Size	1st Fall	Spring	2nd Fall	Spring	3rd Fall	Spring	4th Fall	Spring	5th Fall	Spring	6th Fall	Spring	7th Fall	Spring
FA93	50	100.0%	88.0%	80.0%	72.0%	74.0%	74.0%	70.0%	72.0%	72.0%	72.0%	72.0%	72.0%	72.0%	72.0%
FA94	48	100.0%	95.8%	83.3%	75.0%	77.1%	77.1%	72.9%	70.8%	72.9%	72.9%	75.0%	75.0%	75.0%	75.0%
FA95	33	100.0%	93.9%	87.9%	84.8%	81.8%	81.8%	81.8%	81.8%	81.8%	81.8%	81.8%	81.8%	81.8%	81.8%
FA96	42	100.0%	92.9%	83.3%	73.8%	76.2%	76.2%	76.2%	76.2%	76.2%	76.2%	73.8%	73.8%	73.8%	73.8%
FA97	59	100.0%	84.7%	79.7%	72.9%	67.8%	66.1%	66.1%	67.8%	67.8%	67.8%	67.8%	67.8%	67.8%	67.8%
FA98	37	100.0%	86.5%	73.0%	73.0%	73.0%	73.0%	73.0%	73.0%	73.0%	73.0%	73.0%	73.0%	73.0%	73.0%
FA99	50	100.0%	90.0%	76.0%	76.0%	70.0%	68.0%	66.0%	66.0%	66.0%	66.0%	66.0%	66.0%	68.0%	66.0%
FA00	51	100.0%	96.1%	82.4%	74.5%	72.5%	70.6%	68.6%	66.7%	68.6%	68.6%	66.7%	66.7%	66.7%	66.7%
FA01	62	100.0%	95.2%	85.5%	82.3%	79.0%	77.4%	75.8%	77.4%	75.8%	75.8%	75.8%	75.8%	75.8%	75.8%
FA02	43	100.0%	97.7%	81.4%	81.4%	79.1%	76.7%	76.7%	74.4%	74.4%	74.4%	74.4%	74.4%	74.4%	74.4%
FA03	49	100.0%	93.9%	87.8%	79.6%	77.6%	73.5%	71.4%	69.4%	69.4%	71.4%	69.4%	69.4%	69.4%	69.4%
FA04	41	100.0%	95.1%	75.6%	68.3%	63.4%	63.4%	65.9%	65.9%	61.0%	59.5%	57.1%	57.1%	57.1%	57.1%
FA05	50	100.0%	94.0%	80.0%	72.0%	70.0%	68.0%	68.0%	66.0%	66.0%	66.0%	62.0%	62.0%	62.0%	62.0%
FA06	28	100.0%	89.3%	71.4%	64.3%	53.6%	53.6%	57.1%	57.1%	57.1%	53.6%	53.6%	53.6%	53.6%	
FA07	51	100.0%	92.2%	78.4%	68.6%	62.7%	66.0%	62.3%	62.3%	62.3%	61.1%	63.0%			
FA08	50	100.0%	86.0%	76.0%	70.0%	72.0%	70.0%	68.6%	65.4%	63.5%					
FA09	38	100.0%	94.7%	76.3%	65.8%	55.3%	47.4%	52.6%							
FA10	50	100.0%	94.0%	74.0%	68.0%	66.0%									
FA11	45	100.0%	93.3%	80.0%											

# Graduation Rates Within the University Transfers

**Entry Cohort:**  
**College of Engineering**

**Graduation:**  
**University**

		Percent Graduated:													
Cohort Term	Size	3rd Fall	Spring	Summer	4th Fall	Spring	Summer	5th Fall	Spring	Summer	6th Fall	Spring	Summer	7th Fall	Summer
FA91	67	14.9%	40.3%	41.8%	50.7%	70.1%	70.1%	74.6%	82.1%	83.6%	83.6%	85.1%	85.1%	85.1%	86.6%
FA92	47	25.5%	59.6%	61.7%	72.3%	76.6%	78.7%	78.7%	78.7%	78.7%	80.9%	80.9%	83.0%	83.0%	83.0%
FA93	50	24.0%	56.0%	58.0%	62.0%	76.0%	76.0%	82.0%	82.0%	82.0%	82.0%	82.0%	82.0%	82.0%	82.0%
FA94	48	18.8%	56.3%	58.3%	60.4%	72.9%	72.9%	77.1%	79.2%	79.2%	81.3%	81.3%	81.3%	81.3%	81.3%
FA95	33	33.3%	60.6%	63.6%	66.7%	87.9%	87.9%	90.9%	90.9%	93.9%	93.9%	93.9%	93.9%	93.9%	93.9%
FA96	42	16.7%	52.4%	52.4%	64.3%	73.8%	76.2%	78.6%	81.0%	81.0%	81.0%	81.0%	81.0%	83.3%	83.3%
FA97	59	11.9%	39.0%	44.1%	54.2%	71.2%	71.2%	72.9%	74.6%	74.6%	74.6%	74.6%	74.6%	74.6%	74.6%
FA98	37	13.5%	40.5%	45.9%	51.4%	75.7%	78.4%	78.4%	81.1%	81.1%	81.1%	81.1%	81.1%	81.1%	81.1%
FA99	50	18.0%	48.0%	52.0%	58.0%	68.0%	68.0%	68.0%	70.0%	70.0%	72.0%	72.0%	72.0%	74.0%	74.0%
FA00	51	15.7%	33.3%	37.3%	41.2%	58.8%	60.8%	64.7%	68.6%	68.6%	70.6%	70.6%	70.6%	70.6%	72.5%
FA01	62	17.7%	50.0%	53.2%	59.7%	72.6%	72.6%	75.8%	79.0%	79.0%	79.0%	79.0%	79.0%	79.0%	79.0%
FA02	43	14.0%	48.8%	53.5%	62.8%	72.1%	74.4%	74.4%	76.7%	76.7%	76.7%	76.7%	76.7%	76.7%	76.7%
FA03	49	26.5%	59.2%	63.3%	67.3%	71.4%	73.5%	73.5%	77.6%	77.6%	77.6%	77.6%	77.6%	77.6%	77.6%
FA04	41	14.6%	39.0%	39.0%	48.8%	63.4%	63.4%	63.4%	68.3%	68.3%	68.3%	70.7%	70.7%	73.2%	73.2%
FA05	50	6.0%	34.0%	36.0%	40.0%	58.0%	58.0%	64.0%	66.0%	66.0%	66.0%	68.0%	68.0%	68.0%	68.0%
FA06	28	10.7%	35.7%	39.3%	46.4%	60.7%	60.7%	60.7%	64.3%	64.3%	64.3%	64.3%	64.3%		
FA07	51	7.8%	37.3%	37.3%	43.1%	62.7%	68.6%	70.6%	72.5%	72.5%					
FA08	50	12.0%	46.0%	48.0%	62.0%	78.0%	78.0%								
FA09	38	2.6%	34.2%	34.2%											



# Graduation Rates Within the College Transfers

**Entry Cohort:**  
**College of Engineering**

**Graduation:**  
**College of Engineering**

		Percent Graduated:													
Cohort Term	Size	3rd Fall	Spring	Summer	4th Fall	Spring	Summer	5th Fall	Spring	Summer	6th Fall	Spring	Summer	7th Fall	Spring
FA91	67	13.4%	37.3%	37.3%	41.8%	53.7%	53.7%	56.7%	62.7%	62.7%	62.7%	64.2%	64.2%	64.2%	64.2%
FA92	47	23.4%	55.3%	57.4%	61.7%	66.0%	66.0%	66.0%	66.0%	66.0%	66.0%	66.0%	68.1%	68.1%	68.1%
FA93	50	24.0%	56.0%	56.0%	60.0%	70.0%	70.0%	72.0%	72.0%	72.0%	72.0%	72.0%	72.0%	72.0%	72.0%
FA94	48	18.8%	56.3%	58.3%	60.4%	68.8%	68.8%	70.8%	70.8%	70.8%	72.9%	72.9%	72.9%	72.9%	72.9%
FA95	33	33.3%	60.6%	63.6%	66.7%	81.8%	81.8%	81.8%	81.8%	81.8%	81.8%	81.8%	81.8%	81.8%	81.8%
FA96	42	16.7%	52.4%	52.4%	59.5%	69.0%	69.0%	71.4%	73.8%	73.8%	73.8%	73.8%	73.8%	73.8%	73.8%
FA97	59	10.2%	32.2%	37.3%	47.5%	64.4%	64.4%	66.1%	67.8%	67.8%	67.8%	67.8%	67.8%	67.8%	67.8%
FA98	37	10.8%	37.8%	43.2%	45.9%	67.6%	70.3%	70.3%	73.0%	73.0%	73.0%	73.0%	73.0%	73.0%	73.0%
FA99	50	18.0%	44.0%	48.0%	54.0%	64.0%	64.0%	64.0%	66.0%	66.0%	66.0%	66.0%	66.0%	66.0%	66.0%
FA00	51	11.8%	29.4%	33.3%	37.3%	54.9%	56.9%	58.8%	62.7%	62.7%	64.7%	64.7%	64.7%	64.7%	66.7%
FA01	62	17.7%	50.0%	53.2%	58.1%	71.0%	71.0%	72.6%	75.8%	75.8%	75.8%	75.8%	75.8%	75.8%	75.8%
FA02	43	14.0%	48.8%	51.2%	60.5%	69.8%	72.1%	72.1%	74.4%	74.4%	74.4%	74.4%	74.4%	74.4%	74.4%
FA03	49	26.5%	59.2%	63.3%	63.3%	63.3%	65.3%	65.3%	69.4%	69.4%	69.4%	69.4%	69.4%	69.4%	69.4%
FA04	41	14.6%	34.1%	34.1%	41.5%	56.1%	56.1%	56.1%	56.1%	56.1%	56.1%	58.5%	58.5%	58.5%	58.5%
FA05	50	6.0%	32.0%	34.0%	36.0%	54.0%	54.0%	56.0%	58.0%	58.0%	58.0%	60.0%	60.0%	60.0%	60.0%
FA06	28	10.7%	32.1%	32.1%	39.3%	50.0%	50.0%	50.0%	53.6%	53.6%	53.6%	53.6%	53.6%		
FA07	51	5.9%	33.3%	33.3%	35.3%	51.0%	52.9%	54.9%	54.9%	54.9%					
FA08	50	12.0%	42.0%	44.0%	50.0%	66.0%	66.0%								
FA09	38	2.6%	26.3%	26.3%											

# Persistence and Graduation Engineering New Freshmen and Transfers

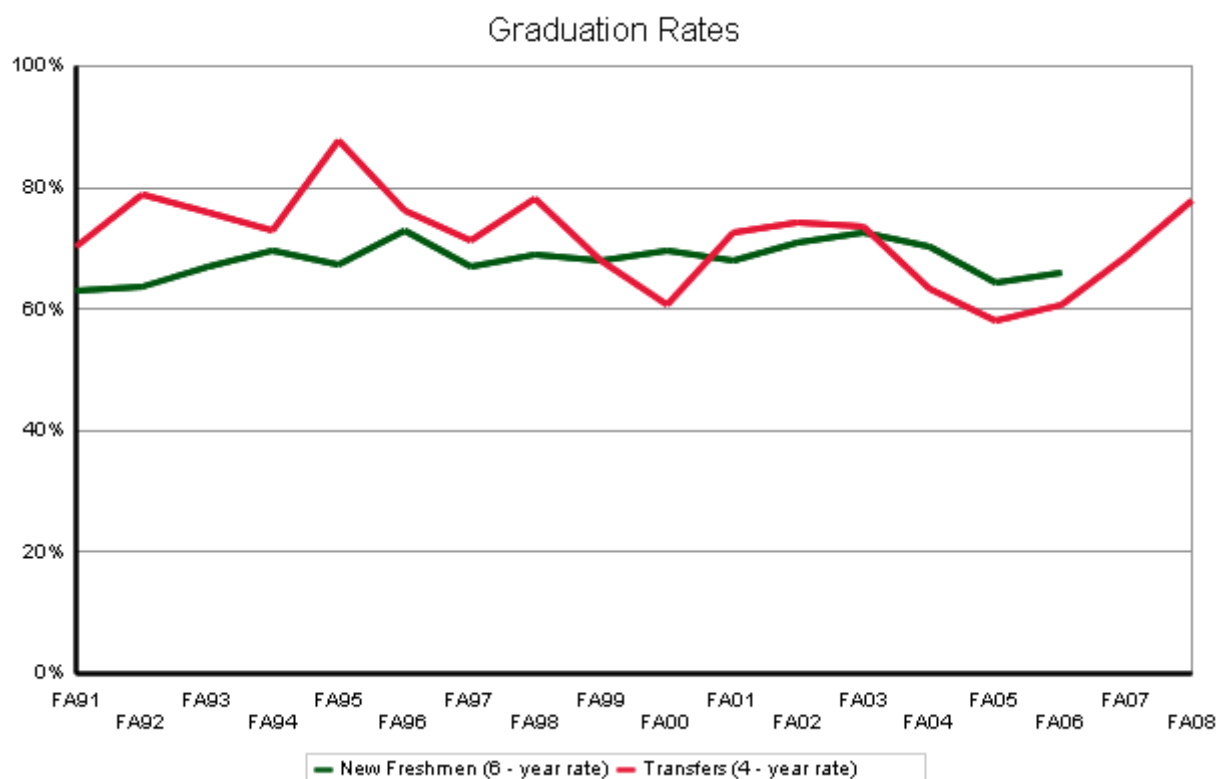
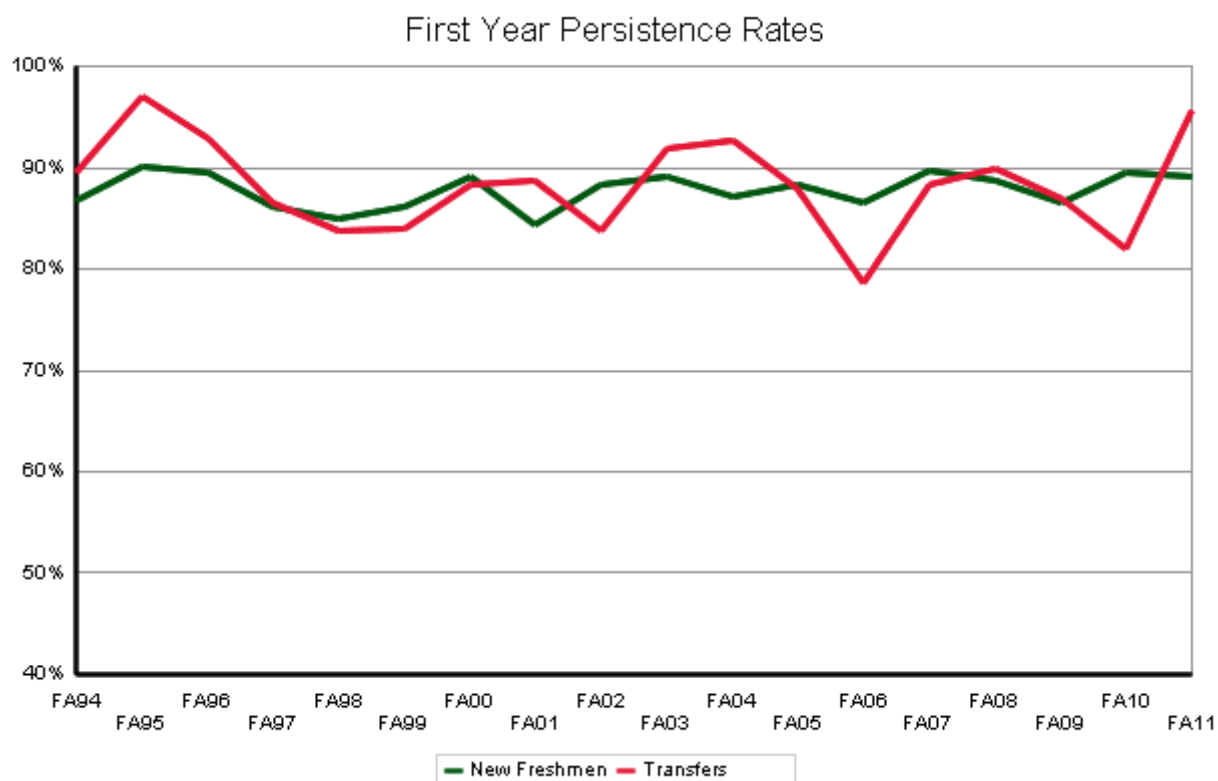

# Persistence and Graduation Engineering New Freshman

Fall-to-Fall Persistence

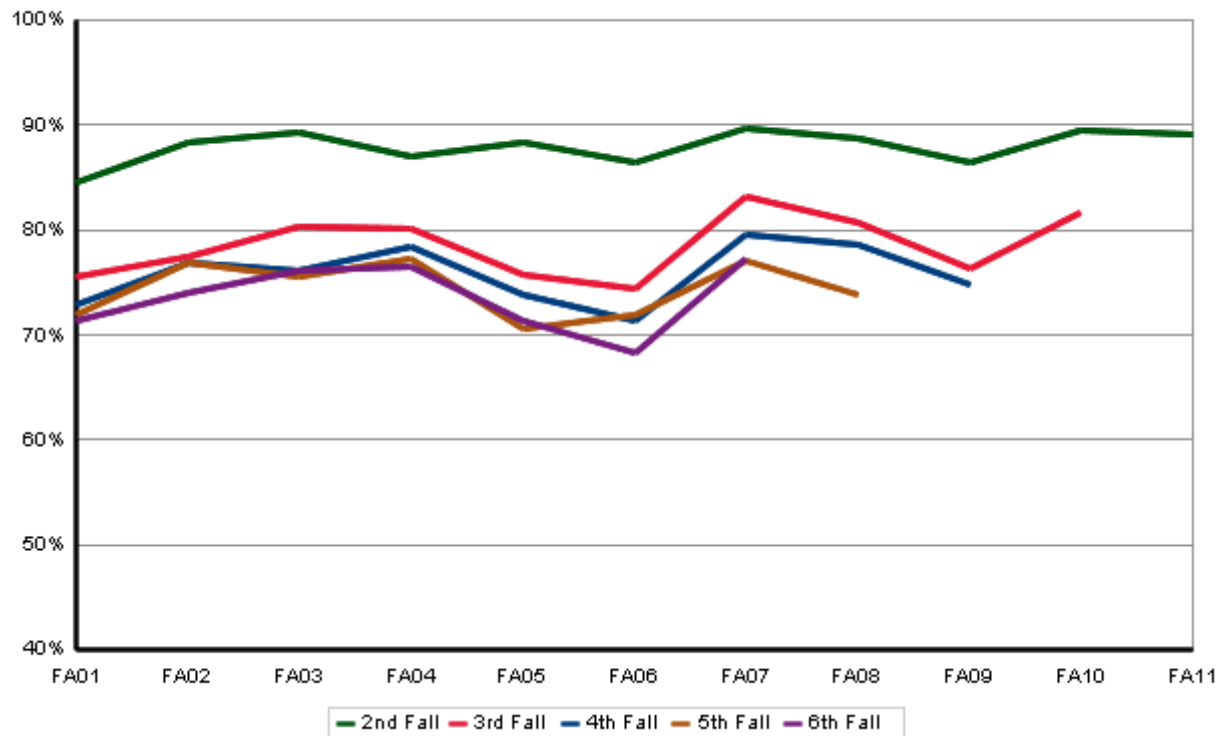

Graduation Rates

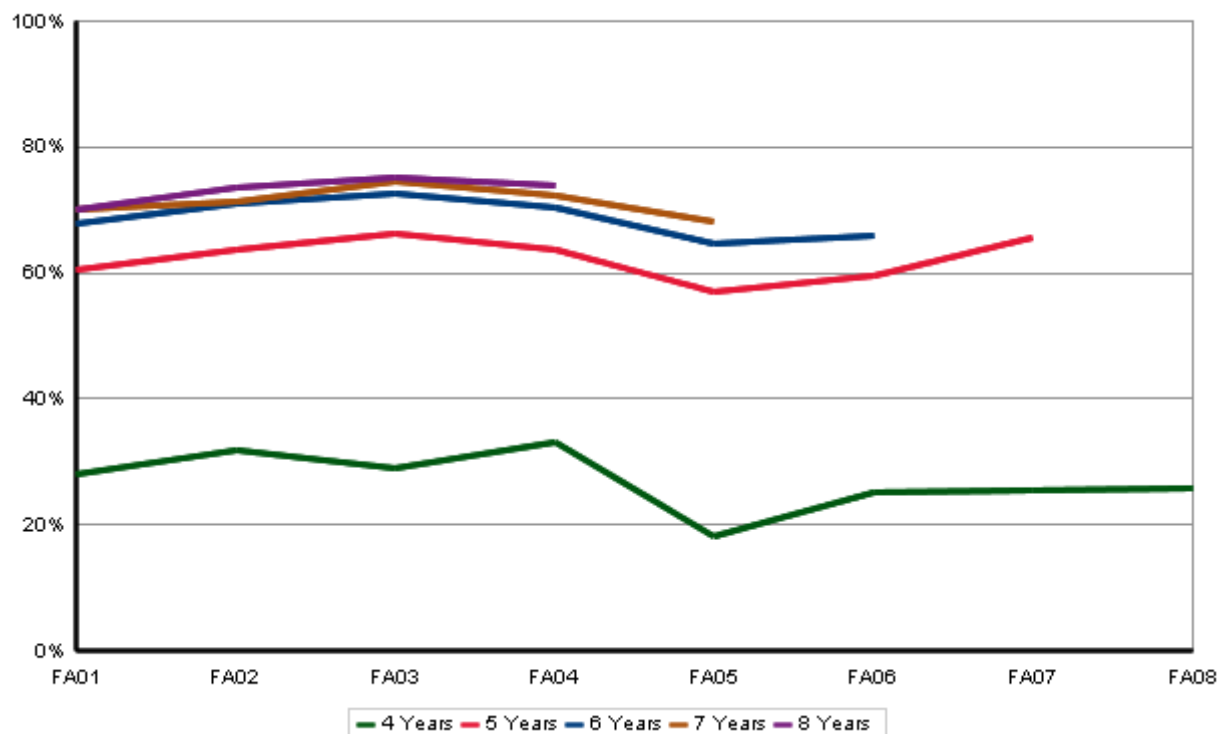

## Persistence and Graduation Engineering Transfers

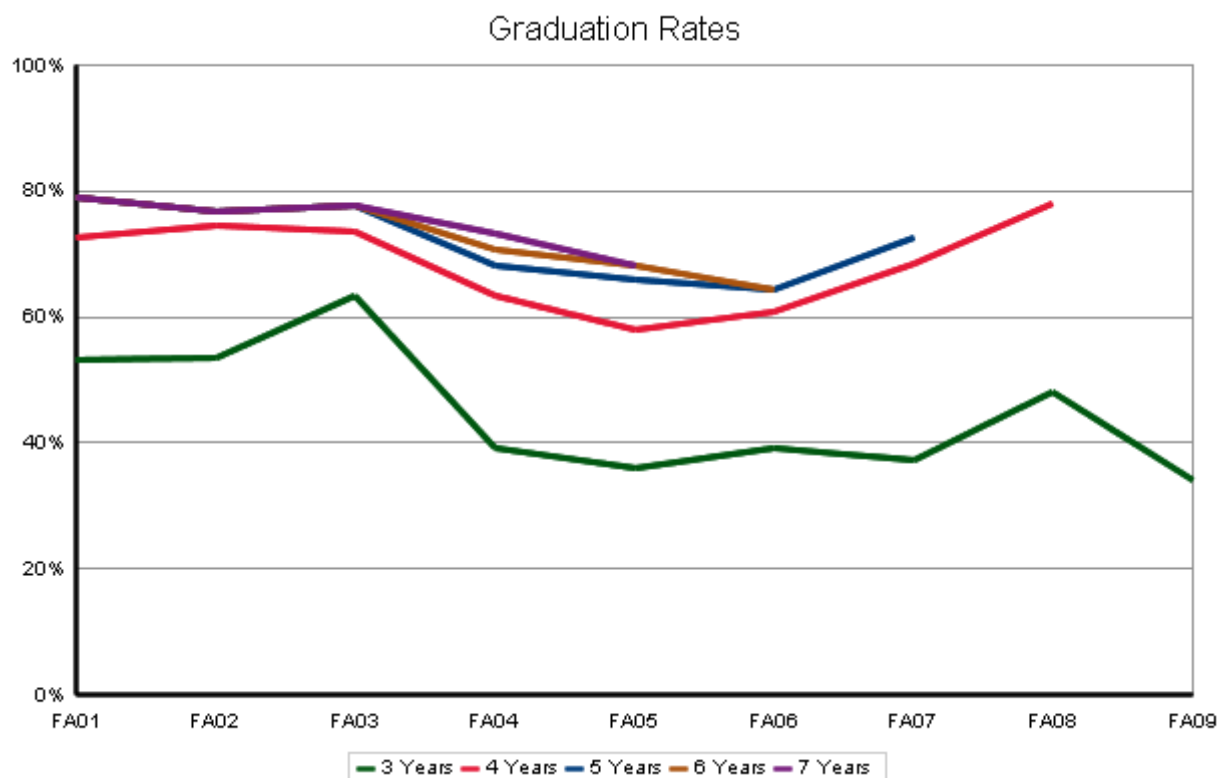
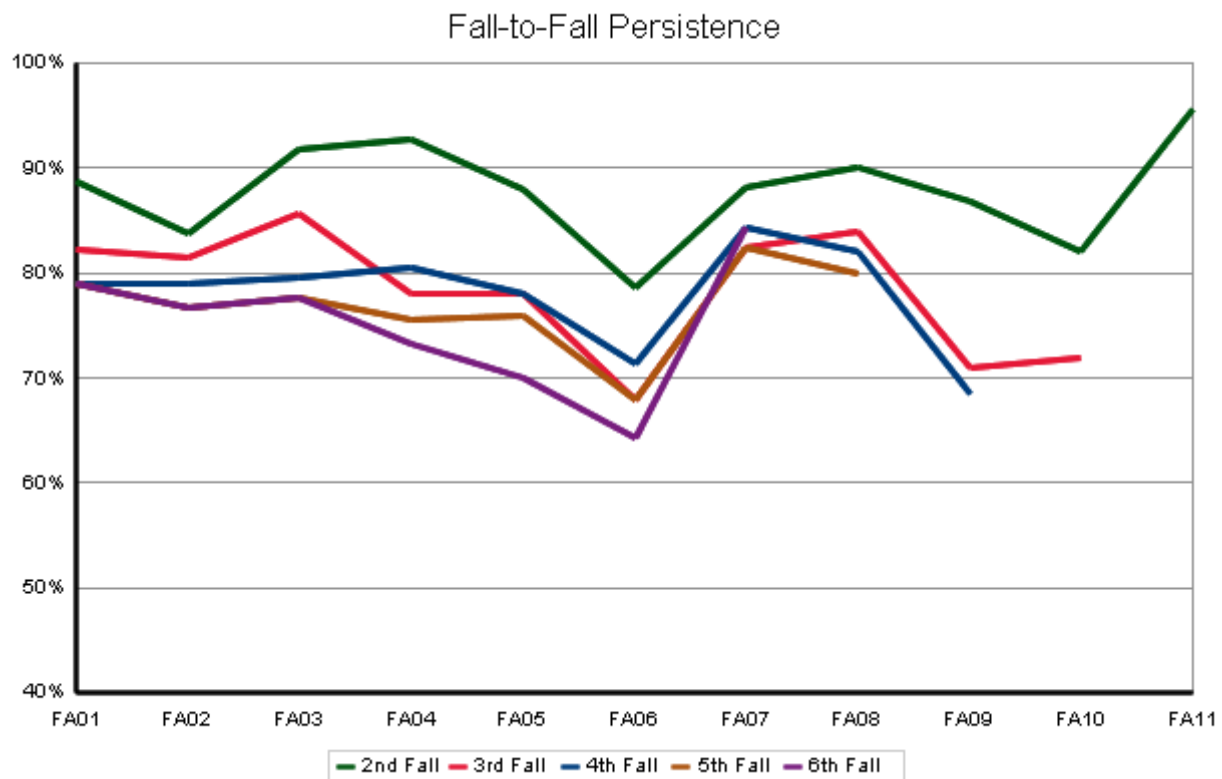

# **Intra-University**

# Semester Persistence Within the University New Freshman

**Entry Cohort:**  
**College of Intra-University**

**Persistence:**  
**University**

		Percent Persisting:													
Cohort Term	Size	1st Fall	Spring	2nd Fall	Spring	3rd Fall	Spring	4th Fall	Spring	5th Fall	Spring	6th Fall	Spring	7th Fall	Spring
FA93	652	100.0%	95.6%	82.8%	75.5%	69.0%	67.6%	66.1%	65.3%	64.4%	64.1%	62.9%	62.9%	63.8%	63.8%
FA94	588	100.0%	96.6%	82.0%	75.9%	69.7%	67.5%	67.7%	66.0%	65.3%	64.1%	62.9%	62.8%	62.9%	62.9%
FA95	594	100.0%	94.8%	80.1%	72.2%	66.3%	64.4%	63.7%	62.1%	61.6%	60.5%	59.5%	59.4%	58.9%	59.2%
FA96	730	100.0%	93.7%	80.9%	75.4%	69.1%	67.0%	66.8%	66.9%	63.9%	63.7%	63.3%	62.0%	62.8%	62.9%
FA97	661	100.0%	94.6%	82.5%	75.9%	72.6%	69.9%	67.3%	67.0%	65.7%	65.7%	64.8%	64.8%	64.8%	64.9%
FA98	726	100.0%	95.6%	83.0%	77.2%	69.8%	70.0%	68.5%	68.2%	65.9%	65.7%	64.8%	65.1%	65.9%	65.8%
FA99	684	100.0%	94.7%	80.0%	72.5%	69.4%	68.1%	66.5%	66.2%	65.1%	63.8%	63.0%	62.3%	62.3%	62.8%
FA00	695	100.0%	94.2%	79.4%	74.5%	68.6%	66.6%	64.2%	63.3%	62.7%	62.2%	62.7%	62.4%	61.9%	61.7%
FA01	993	100.0%	95.2%	83.4%	80.4%	71.9%	70.1%	69.7%	68.9%	67.4%	65.8%	65.5%	65.2%	65.6%	65.7%
FA02	1,161	100.0%	94.4%	81.8%	76.8%	69.2%	67.9%	66.0%	65.4%	64.8%	63.7%	62.6%	62.9%	62.5%	62.8%
FA03	1,107	100.0%	94.7%	83.1%	77.4%	71.4%	68.7%	67.8%	66.8%	65.9%	65.4%	65.5%	65.1%	65.4%	65.4%
FA04	1,169	100.0%	95.0%	81.6%	75.9%	69.0%	66.6%	65.8%	65.2%	64.6%	63.6%	62.7%	62.5%	63.0%	62.8%
FA05	1,078	100.0%	94.7%	79.9%	72.1%	66.8%	65.7%	64.3%	63.2%	61.7%	61.0%	61.1%	61.1%	61.0%	61.0%
FA06	1,140	100.0%	94.0%	78.9%	70.9%	65.2%	63.3%	62.6%	62.1%	60.3%	59.7%	58.1%	58.6%	58.3%	
FA07	1,132	100.0%	94.0%	80.6%	74.3%	69.8%	68.7%	67.9%	67.3%	65.0%	64.8%	63.9%			
FA08	1,227	100.0%	94.9%	82.6%	78.5%	74.4%	72.3%	70.4%	68.8%	66.6%					
FA09	1,222	100.0%	93.9%	82.1%	76.4%	71.4%	69.8%	67.6%							
FA10	1,235	100.0%	94.3%	81.5%	77.1%	73.0%									
FA11	1,151	100.0%	94.3%	82.9%											

# Semester Persistence Within the College New Freshman

**Entry Cohort:**  
College of Intra-University

**Persistence:**  
College of Intra-University

Percent Persisting:															
Cohort Term	Size	1st Fall	Spring	2nd Fall	Spring	3rd Fall	Spring	4th Fall	Spring	5th Fall	Spring	6th Fall	Spring	7th Fall	Spring
FA93	1,304	100.0%	88.8%	65.3%	48.9%	18.9%	7.7%	2.3%	1.1%	0.3%	0.2%	0.3%	0.3%	0.0%	0.0%
FA94	1,176	100.0%	89.1%	59.9%	38.9%	14.3%	7.3%	3.6%	1.7%	0.5%	0.3%	0.3%	0.0%	0.0%	0.0%
FA95	1,188	100.0%	87.7%	58.8%	36.0%	17.8%	8.6%	4.4%	1.9%	1.3%	0.8%	0.3%	0.2%	0.0%	0.0%
FA96	1,460	100.0%	86.8%	58.3%	38.8%	15.7%	9.1%	4.8%	3.4%	1.4%	0.7%	0.5%	0.0%	0.1%	0.1%
FA97	1,322	100.0%	89.7%	61.7%	39.0%	16.2%	7.4%	3.3%	1.4%	0.3%	0.5%	0.2%	0.0%	0.0%	0.0%
FA98	1,452	100.0%	86.5%	56.1%	35.7%	12.9%	6.2%	3.0%	1.5%	1.2%	0.1%	0.1%	0.1%	0.0%	0.0%
FA99	1,368	100.0%	87.3%	57.9%	36.0%	16.5%	8.5%	3.2%	1.6%	1.0%	0.6%	0.3%	0.1%	0.1%	0.0%
FA00	1,390	100.0%	86.9%	56.8%	36.4%	17.0%	8.3%	3.3%	1.4%	1.0%	0.3%	0.7%	0.4%	0.3%	0.0%
FA01	1,986	100.0%	84.3%	54.3%	33.8%	14.1%	5.7%	2.5%	1.1%	0.4%	0.1%	0.1%	0.0%	0.0%	0.0%
FA02	2,322	100.0%	82.3%	50.8%	31.7%	13.4%	7.2%	2.4%	1.4%	1.1%	0.8%	0.5%	0.2%	0.1%	0.1%
FA03	2,214	100.0%	83.9%	51.0%	31.3%	12.3%	5.1%	2.2%	1.2%	0.7%	0.5%	0.4%	0.3%	0.0%	0.0%
FA04	2,338	100.0%	84.4%	50.9%	26.6%	9.6%	5.1%	2.1%	1.2%	0.7%	0.3%	0.1%	0.3%	0.3%	0.3%
FA05	2,156	100.0%	84.5%	52.6%	27.5%	9.0%	4.7%	2.6%	1.4%	0.3%	0.2%	0.1%	0.2%	0.0%	0.1%
FA06	2,280	100.0%	84.4%	50.6%	25.4%	8.6%	3.9%	1.5%	0.4%	0.1%	0.0%	0.0%	0.2%	0.1%	
FA07	2,264	100.0%	82.8%	45.8%	24.4%	7.4%	3.1%	1.1%	0.8%	0.1%	0.0%	0.2%			
FA08	2,454	100.0%	83.4%	48.0%	23.9%	8.2%	3.7%	1.4%	0.5%	0.2%					
FA09	2,444	100.0%	80.5%	44.4%	22.3%	6.6%	2.1%	1.1%							
FA10	2,470	100.0%	82.0%	41.9%	18.9%	6.5%									
FA11	2,302	100.0%	78.2%	38.5%											

# Graduation Rates Within the University New Freshman

**Entry Cohort:**  
**College of Intra-University**

**Graduation:**  
**University**

		Percent Graduated:													
Cohort Term	Size	4th Fall	Spring	Summer	5th Fall	Spring	Summer	6th Fall	Spring	Summer	7th Fall	Spring	Summer	8th Fall	Summer
FA91	783	1.0%	18.3%	23.1%	36.8%	47.1%	49.4%	53.1%	56.1%	56.6%	57.9%	58.7%	58.7%	59.0%	59.2%
FA92	785	1.3%	20.4%	25.2%	41.5%	54.4%	56.7%	60.5%	62.8%	63.2%	64.2%	65.2%	65.7%	66.2%	66.2%
FA93	652	1.8%	22.2%	26.8%	41.6%	53.5%	55.5%	58.4%	60.1%	61.0%	62.1%	62.6%	62.9%	63.0%	63.5%
FA94	588	1.7%	21.6%	27.7%	42.3%	53.6%	55.1%	57.5%	59.7%	61.2%	61.7%	61.9%	62.2%	62.2%	62.9%
FA95	594	1.0%	19.9%	25.3%	38.4%	48.2%	50.9%	53.0%	55.8%	56.5%	57.3%	57.5%	57.5%	57.8%	58.2%
FA96	730	0.8%	21.4%	26.2%	39.6%	52.9%	55.1%	57.8%	59.3%	59.8%	60.7%	61.5%	61.7%	62.4%	62.5%
FA97	661	2.3%	23.3%	27.8%	43.4%	55.2%	57.5%	59.0%	61.1%	61.6%	62.3%	63.1%	63.2%	64.1%	64.4%
FA98	726	2.5%	23.4%	29.6%	43.5%	55.1%	57.9%	60.9%	62.5%	63.2%	63.9%	64.4%	64.5%	64.5%	65.0%
FA99	684	1.5%	20.9%	26.4%	40.5%	51.9%	54.0%	57.5%	59.5%	60.0%	60.6%	61.7%	61.7%	62.3%	62.8%
FA00	695	1.9%	22.4%	25.6%	40.0%	50.8%	53.8%	56.8%	58.8%	59.1%	59.9%	60.7%	60.9%	61.0%	61.4%
FA01	993	1.8%	22.7%	27.1%	41.7%	54.6%	56.4%	59.7%	62.6%	63.1%	64.3%	64.9%	65.1%	65.2%	65.5%
FA02	1,161	2.6%	23.3%	28.9%	41.2%	51.1%	53.1%	56.9%	59.5%	60.0%	60.6%	61.6%	61.8%	62.1%	62.5%
FA03	1,107	2.2%	23.1%	28.4%	42.4%	54.1%	56.1%	59.8%	62.2%	62.8%	63.6%	64.3%	64.6%	65.1%	65.2%
FA04	1,169	1.7%	24.5%	29.5%	41.8%	52.3%	53.7%	56.8%	58.7%	59.2%	60.1%	61.0%	61.1%	61.3%	61.8%
FA05	1,078	2.7%	22.2%	26.7%	40.2%	50.3%	52.1%	55.6%	58.0%	58.4%	58.9%	60.0%	60.2%		
FA06	1,140	1.4%	22.3%	27.4%	39.9%	48.8%	51.1%	53.6%	56.0%	56.1%					
FA07	1,132	2.0%	26.9%	32.3%	43.9%	54.8%	56.0%								
FA08	1,227	2.4%	29.4%	33.8%											



# Semester Persistence Within the University Transfers

**Entry Cohort:**  
**College of Intra-University**

**Persistence:**  
**University**

		Percent Persisting:													
Cohort Term	Size	1st Fall	Spring	2nd Fall	Spring	3rd Fall	Spring	4th Fall	Spring	5th Fall	Spring	6th Fall	Spring	7th Fall	Spring
FA93	401	100.0%	91.0%	74.6%	66.3%	62.8%	58.4%	55.9%	55.9%	56.4%	56.6%	57.9%	58.1%	58.4%	58.1%
FA94	307	100.0%	90.2%	75.2%	62.5%	59.3%	59.0%	56.4%	55.0%	53.1%	53.4%	54.7%	54.4%	54.7%	54.7%
FA95	336	100.0%	93.5%	79.5%	72.0%	70.5%	68.8%	65.8%	64.0%	64.0%	64.0%	64.3%	65.5%	66.1%	66.4%
FA96	359	100.0%	94.4%	79.1%	71.7%	68.1%	66.4%	64.1%	63.0%	62.5%	62.2%	62.2%	61.6%	63.3%	63.3%
FA97	374	100.0%	92.8%	81.6%	73.3%	70.3%	68.4%	66.3%	63.9%	62.3%	62.0%	63.4%	63.4%	63.9%	64.2%
FA98	356	100.0%	92.4%	78.7%	66.9%	63.5%	62.6%	61.2%	62.4%	59.8%	59.8%	59.8%	60.4%	61.5%	62.4%
FA99	364	100.0%	92.6%	76.6%	69.5%	65.9%	64.6%	64.8%	63.7%	62.4%	62.1%	62.1%	62.4%	62.1%	62.1%
FA00	425	100.0%	94.4%	79.8%	73.9%	70.4%	68.0%	67.8%	65.1%	62.5%	63.0%	63.7%	63.7%	63.7%	64.6%
FA01	402	100.0%	92.0%	74.3%	69.3%	68.6%	66.3%	65.1%	64.6%	63.6%	63.6%	63.8%	63.8%	64.8%	64.3%
FA02	439	100.0%	91.3%	80.2%	70.4%	67.2%	66.5%	66.5%	65.8%	66.7%	64.7%	65.6%	65.4%	66.3%	66.1%
FA03	382	100.0%	93.2%	82.5%	75.7%	70.4%	67.8%	68.1%	67.0%	67.3%	65.4%	66.2%	66.0%	66.0%	66.2%
FA04	333	100.0%	93.4%	77.8%	72.0%	68.7%	66.3%	64.8%	63.9%	62.0%	62.0%	61.4%	62.0%	62.3%	61.7%
FA05	299	100.0%	93.3%	81.6%	76.3%	71.9%	70.2%	69.6%	67.4%	67.1%	66.8%	65.4%	65.4%	66.1%	66.4%
FA06	251	100.0%	92.8%	82.9%	76.1%	74.1%	71.7%	68.5%	65.7%	62.2%	63.7%	63.3%	63.7%	63.3%	
FA07	261	100.0%	91.2%	80.1%	73.2%	67.8%	68.2%	69.0%	68.6%	67.0%	65.1%	64.0%			
FA08	267	100.0%	94.4%	82.4%	76.8%	72.3%	70.8%	70.4%	69.7%	66.7%					
FA09	293	100.0%	94.5%	83.6%	77.1%	73.7%	73.7%	70.6%							
FA10	351	100.0%	92.9%	81.5%	77.8%	74.4%									
FA11	320	100.0%	95.0%	82.2%											

# Semester Persistence Within the College Transfers

**Entry Cohort:**  
**College of Intra-University**

**Persistence:**  
**College of Intra-University**

Percent Persisting:															
Cohort Term	Size	1st Fall	Spring	2nd Fall	Spring	3rd Fall	Spring	4th Fall	Spring	5th Fall	Spring	6th Fall	Spring	7th Fall	Spring
FA93	802	100.0%	74.1%	38.9%	20.0%	7.5%	2.2%	2.0%	1.0%	0.7%	0.5%	0.7%	0.5%	0.2%	0.0%
FA94	614	100.0%	73.6%	45.0%	20.8%	8.5%	4.2%	1.0%	1.0%	0.0%	0.3%	0.7%	0.3%	0.7%	0.3%
FA95	672	100.0%	68.2%	34.2%	17.6%	8.0%	3.0%	0.9%	0.9%	1.2%	0.3%	0.3%	0.3%	0.3%	0.0%
FA96	718	100.0%	68.8%	35.2%	19.3%	7.8%	2.5%	1.1%	0.6%	0.0%	0.3%	0.0%	0.0%	0.3%	0.0%
FA97	748	100.0%	66.6%	32.6%	16.3%	6.4%	3.5%	1.9%	1.1%	0.0%	0.3%	0.3%	0.0%	0.0%	0.0%
FA98	712	100.0%	66.6%	32.6%	16.0%	6.7%	3.7%	1.4%	0.6%	0.3%	0.6%	0.6%	1.1%	0.8%	0.8%
FA99	728	100.0%	64.3%	28.6%	12.4%	5.2%	2.7%	1.4%	0.0%	0.0%	0.3%	0.0%	0.0%	0.3%	0.0%
FA00	850	100.0%	66.1%	30.8%	15.3%	8.7%	2.8%	1.6%	0.7%	0.2%	0.2%	0.0%	0.0%	0.2%	0.2%
FA01	804	100.0%	65.7%	25.4%	14.0%	5.7%	2.0%	1.0%	1.2%	0.2%	0.2%	0.2%	0.2%	0.5%	0.5%
FA02	878	100.0%	68.3%	34.2%	16.4%	5.5%	3.2%	1.4%	0.2%	0.5%	0.2%	0.0%	0.0%	0.5%	0.2%
FA03	764	100.0%	63.1%	29.8%	14.9%	6.8%	3.4%	1.8%	0.8%	0.3%	0.0%	0.3%	0.3%	0.0%	0.0%
FA04	666	100.0%	70.0%	30.6%	16.0%	7.2%	4.5%	1.5%	1.5%	0.6%	0.3%	0.3%	0.3%	0.0%	0.0%
FA05	598	100.0%	58.9%	22.7%	11.4%	3.0%	1.7%	1.0%	0.3%	0.0%	0.0%	0.0%	0.0%	0.0%	0.0%
FA06	502	100.0%	65.3%	28.7%	13.5%	4.8%	1.6%	1.6%	0.4%	0.4%	0.0%	0.0%	0.0%	0.0%	
FA07	522	100.0%	64.4%	24.5%	11.9%	3.8%	1.9%	1.9%	1.9%	1.1%	1.1%	0.8%			
FA08	534	100.0%	62.2%	24.0%	11.6%	1.5%	0.7%	0.7%	0.4%	0.0%					
FA09	586	100.0%	62.5%	22.5%	11.3%	2.4%	0.7%	0.3%							
FA10	702	100.0%	60.1%	22.5%	7.7%	4.3%									
FA11	640	100.0%	59.1%	18.8%											

## Graduation Rates Within the University Transfers

**Entry Cohort:**  
**College of Intra-University**

**Graduation:**  
**University**

		Percent Graduated:													
Cohort Term	Size	3rd Fall	Spring	Summer	4th Fall	Spring	Summer	5th Fall	Spring	Summer	6th Fall	Spring	Summer	7th Fall	Summer
FA91	551	9.8%	20.5%	23.6%	32.2%	43.1%	46.0%	50.4%	54.4%	55.8%	57.6%	58.2%	58.5%	59.6%	60.2%
FA92	429	9.8%	21.1%	23.9%	35.4%	45.7%	47.2%	50.7%	54.2%	54.7%	55.9%	57.0%	57.5%	58.0%	58.2%
FA93	401	10.5%	20.7%	24.7%	31.4%	42.1%	45.4%	49.6%	51.9%	52.6%	54.1%	54.4%	55.1%	55.6%	56.4%
FA94	307	3.9%	15.6%	18.6%	27.4%	38.4%	42.3%	46.9%	49.5%	50.8%	51.5%	52.8%	53.1%	53.7%	53.7%
FA95	336	10.4%	20.8%	25.6%	37.8%	48.2%	51.5%	56.5%	60.1%	61.6%	62.2%	64.0%	64.3%	64.9%	65.2%
FA96	359	12.6%	27.2%	31.4%	40.1%	49.9%	52.4%	55.7%	58.0%	59.4%	60.8%	61.6%	61.6%	61.9%	62.2%
FA97	374	12.3%	24.1%	27.5%	40.9%	48.4%	51.3%	55.3%	58.0%	58.8%	60.7%	61.5%	61.8%	63.1%	63.4%
FA98	356	12.4%	23.9%	25.6%	34.8%	46.1%	49.2%	51.4%	56.5%	57.6%	57.9%	58.4%	58.7%	59.0%	59.8%
FA99	364	10.2%	25.5%	30.2%	41.5%	51.9%	54.7%	56.0%	59.3%	59.6%	59.9%	61.0%	61.0%	61.0%	61.8%
FA00	425	12.2%	28.2%	32.2%	40.9%	51.7%	53.3%	55.9%	59.0%	60.6%	61.6%	62.0%	62.3%	62.5%	63.4%
FA01	402	14.2%	25.9%	32.7%	42.6%	52.4%	54.9%	57.4%	60.3%	60.6%	61.6%	62.3%	63.1%	63.3%	63.3%
FA02	439	12.8%	28.7%	32.8%	40.5%	50.8%	53.8%	56.7%	60.8%	61.5%	63.6%	64.5%	64.9%	65.4%	65.6%
FA03	382	14.7%	30.6%	33.2%	42.7%	51.8%	54.5%	58.4%	61.0%	61.8%	62.6%	64.1%	64.4%	64.7%	64.9%
FA04	333	10.8%	20.8%	23.8%	33.7%	44.6%	47.0%	50.3%	56.3%	56.9%	59.6%	60.8%	60.8%	61.1%	61.4%
FA05	299	13.0%	27.1%	30.8%	41.8%	50.7%	53.0%	58.7%	60.4%	62.1%	63.4%	63.8%	64.1%	64.8%	65.4%
FA06	251	10.4%	26.3%	31.5%	38.2%	49.4%	51.8%	55.4%	58.6%	60.2%	61.4%	62.5%	62.9%		
FA07	261	10.0%	26.1%	29.5%	39.5%	51.3%	53.3%	57.1%	60.5%	60.5%					
FA08	267	12.4%	28.8%	31.5%	43.1%	51.7%	55.8%								
FA09	293	10.2%	25.3%	28.3%											

# Persistence and Graduation Intra-University New Freshmen and Transfers

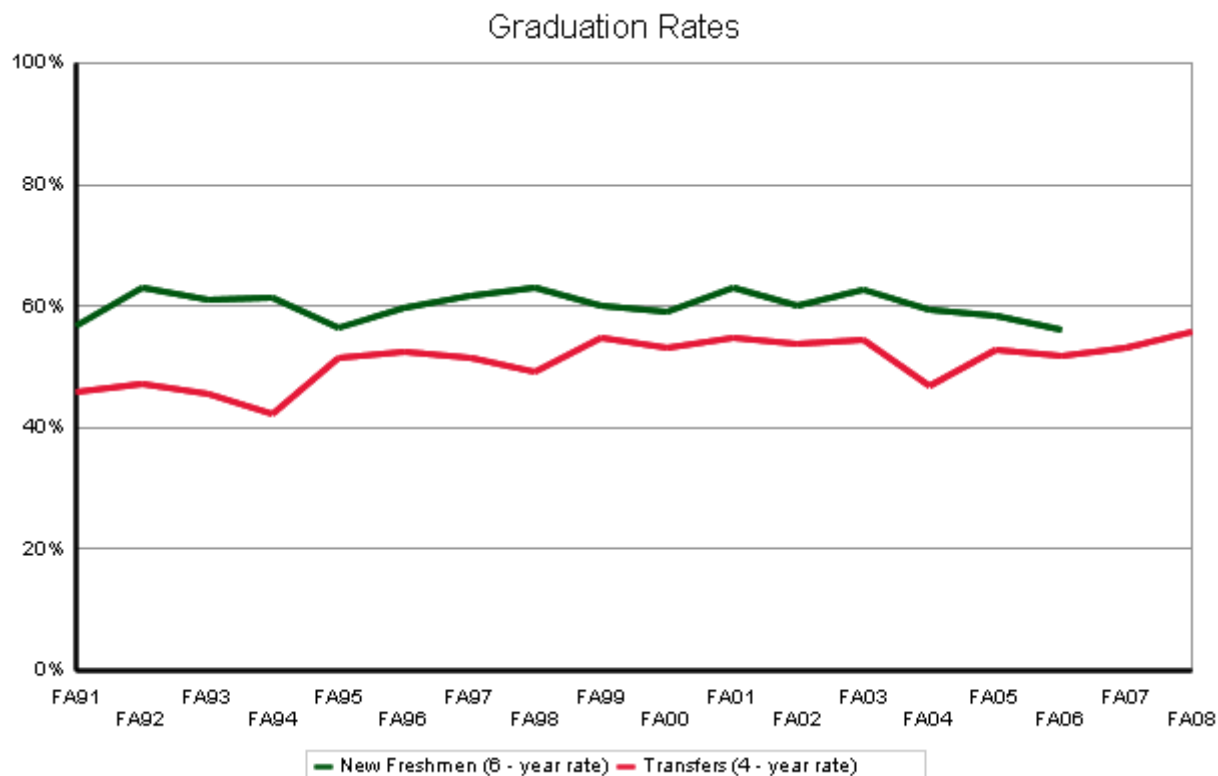
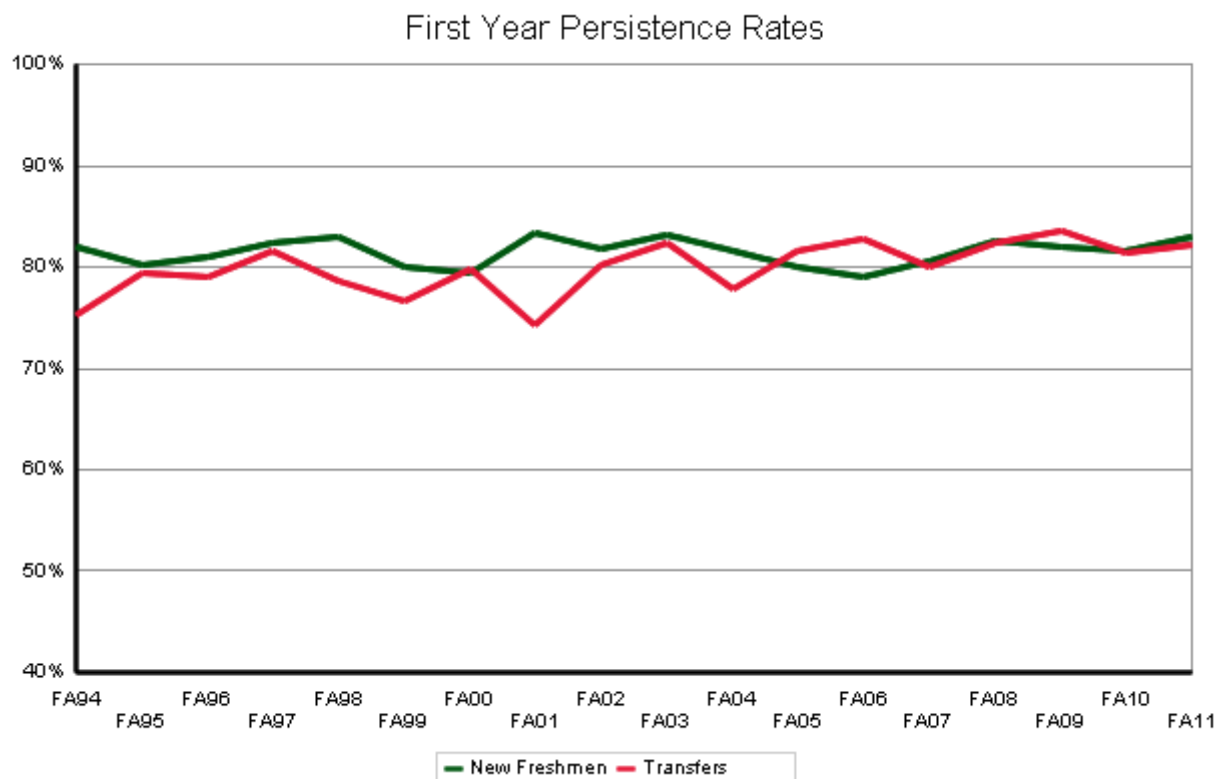

# Persistence and Graduation Intra-University New Freshman

Fall-to-Fall Persistence

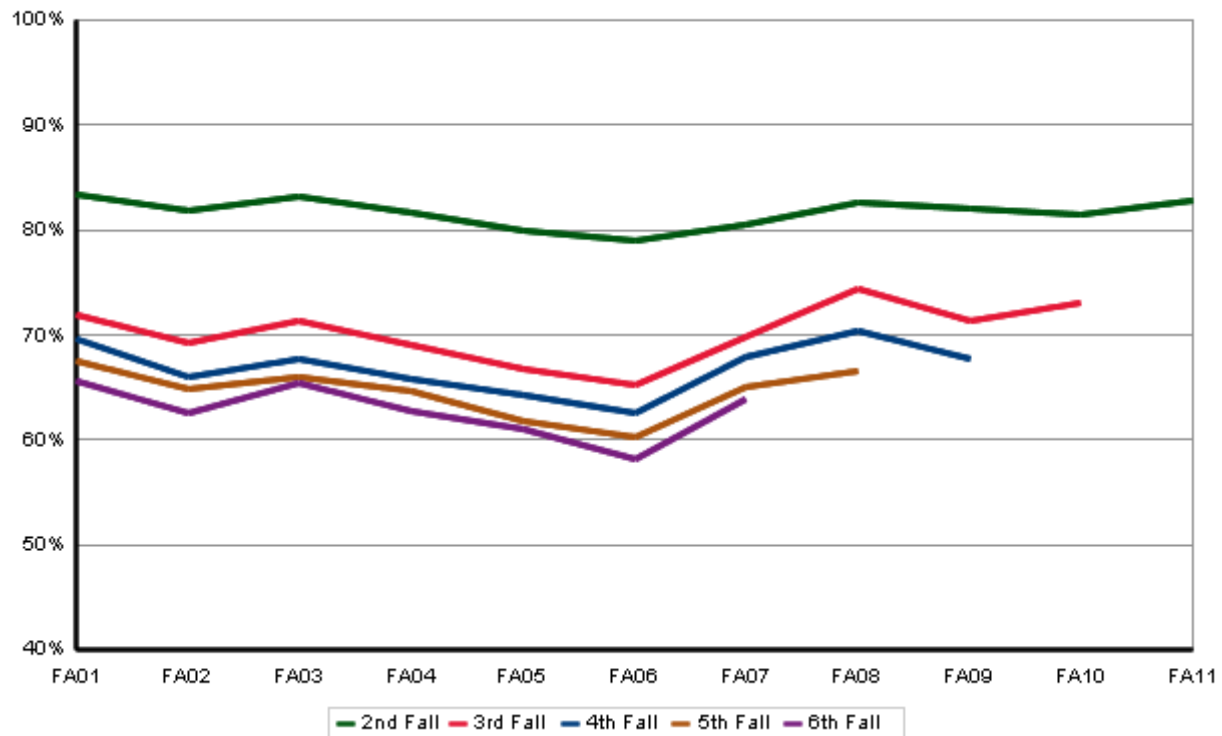

Graduation Rates

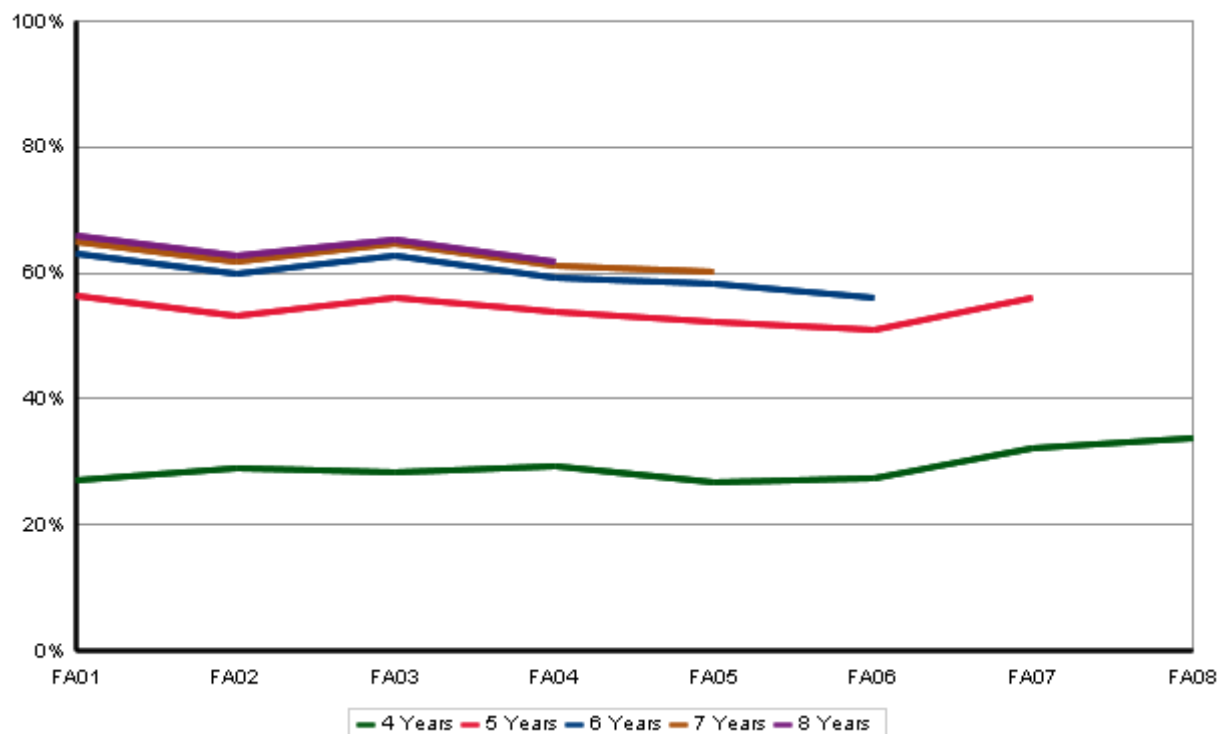

## Persistence and Graduation Intra-University Transfers

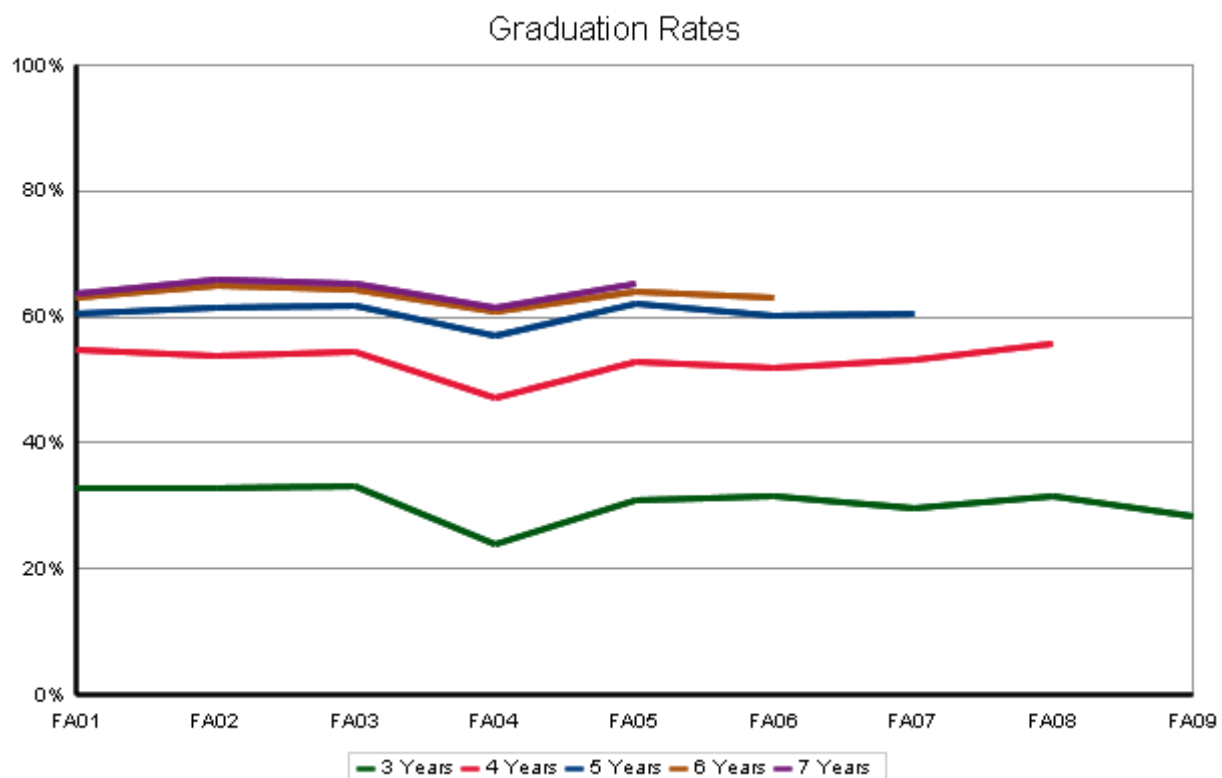
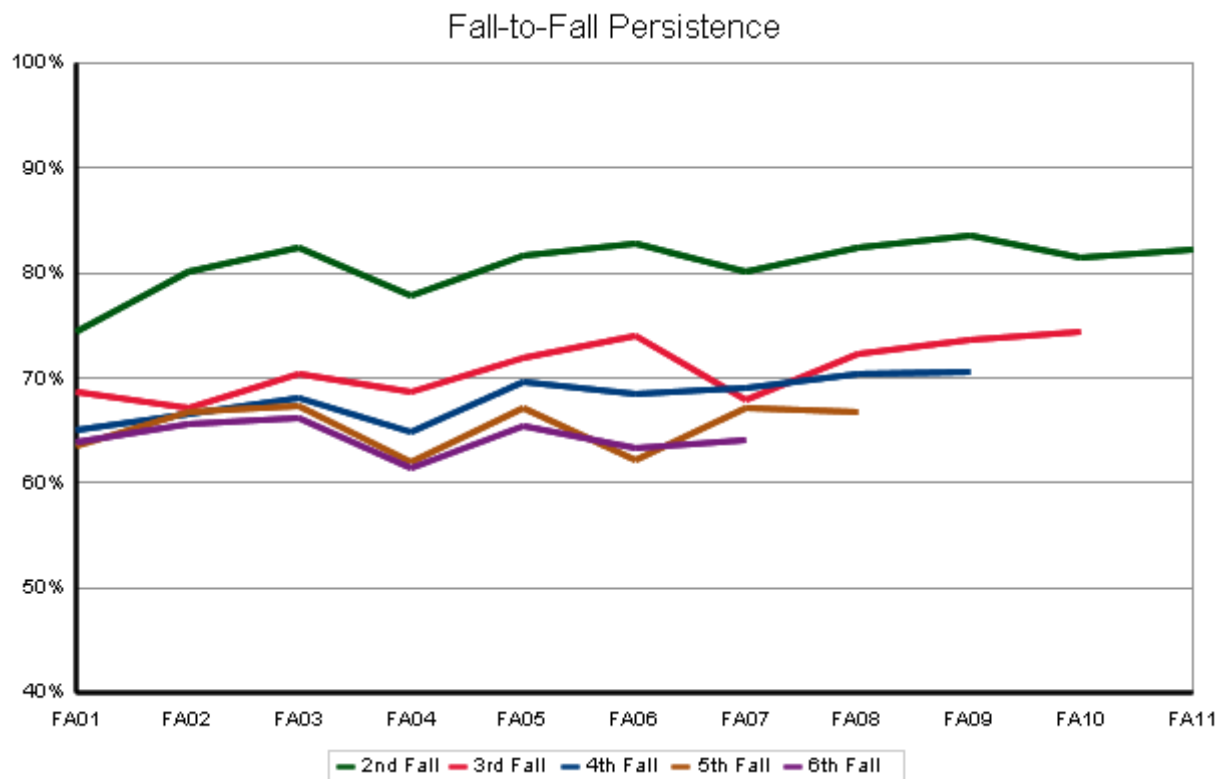

# **Liberal Arts**

# Semester Persistence Within the University New Freshman

**Entry Cohort:**  
**College of Liberal Arts**

**Persistence:**  
**University**

		Percent Persisting:													
Cohort Term	Size	1st Fall	Spring	2nd Fall	Spring	3rd Fall	Spring	4th Fall	Spring	5th Fall	Spring	6th Fall	Spring	7th Fall	Spring
FA93	264	100.0%	94.7%	77.7%	71.2%	63.3%	62.9%	63.3%	62.9%	62.1%	59.5%	59.5%	59.1%	59.8%	59.5%
FA94	244	100.0%	93.9%	82.0%	75.8%	69.7%	66.0%	62.7%	63.5%	63.1%	60.2%	61.1%	59.8%	60.2%	61.5%
FA95	329	100.0%	92.4%	78.7%	72.0%	66.3%	64.4%	63.8%	62.6%	59.6%	60.5%	59.3%	58.7%	58.4%	58.7%
FA96	368	100.0%	94.8%	79.9%	75.0%	68.5%	66.3%	63.9%	64.1%	64.1%	62.2%	61.1%	61.1%	61.4%	61.4%
FA97	328	100.0%	91.2%	76.8%	71.6%	67.9%	66.1%	63.3%	63.9%	63.0%	63.3%	62.7%	62.7%	61.2%	60.9%
FA98	421	100.0%	95.2%	81.5%	75.1%	70.5%	69.1%	67.0%	66.3%	66.0%	66.7%	66.0%	65.1%	64.6%	64.8%
FA99	405	100.0%	96.8%	84.0%	78.5%	69.4%	67.9%	66.9%	66.4%	64.7%	64.4%	63.7%	63.2%	64.0%	64.0%
FA00	451	100.0%	95.6%	82.3%	76.3%	70.3%	69.6%	67.6%	67.0%	68.3%	67.8%	68.1%	67.6%	67.6%	67.4%
FA01	555	100.0%	95.0%	81.4%	76.2%	69.0%	67.7%	66.1%	65.7%	63.5%	63.4%	64.4%	64.4%	63.9%	63.9%
FA02	547	100.0%	91.0%	79.5%	75.3%	67.3%	64.9%	64.2%	64.2%	63.1%	61.4%	60.5%	60.7%	61.2%	61.6%
FA03	557	100.0%	95.0%	82.3%	78.6%	72.8%	69.2%	69.2%	69.2%	66.8%	66.5%	65.9%	65.9%	65.9%	67.0%
FA04	643	100.0%	95.5%	81.3%	75.6%	69.2%	67.8%	66.6%	66.1%	64.1%	64.5%	63.8%	63.6%	63.8%	63.9%
FA05	602	100.0%	93.2%	83.5%	78.0%	74.5%	72.6%	70.8%	69.4%	67.9%	67.6%	67.1%	66.9%	67.1%	67.1%
FA06	627	100.0%	96.0%	81.7%	76.7%	70.2%	69.2%	67.5%	66.5%	65.0%	65.7%	65.5%	65.5%	65.2%	
FA07	663	100.0%	94.4%	81.7%	75.9%	71.6%	69.8%	68.2%	68.0%	66.1%	65.5%	65.2%			
FA08	622	100.0%	93.1%	82.8%	79.1%	75.4%	74.2%	73.6%	71.0%	69.2%					
FA09	588	100.0%	95.4%	85.4%	82.3%	76.0%	75.7%	73.8%							
FA10	593	100.0%	93.8%	79.9%	74.7%	69.5%									
FA11	621	100.0%	95.3%	82.8%											



# Semester Persistence Within the College New Freshman

**Entry Cohort:**  
**College of Liberal Arts**

**Persistence:**  
**College of Liberal Arts**

Percent Persisting:															
Cohort Term	Size	1st Fall	Spring	2nd Fall	Spring	3rd Fall	Spring	4th Fall	Spring	5th Fall	Spring	6th Fall	Spring	7th Fall	Spring
FA93	528	100.0%	86.7%	64.8%	56.4%	45.8%	46.6%	45.8%	45.1%	45.8%	42.8%	42.8%	42.4%	43.2%	43.2%
FA94	488	100.0%	86.1%	67.6%	59.8%	55.3%	50.8%	48.8%	48.8%	48.8%	47.1%	47.5%	45.9%	46.3%	46.7%
FA95	658	100.0%	83.6%	66.6%	57.4%	49.8%	48.6%	48.9%	49.2%	46.2%	47.4%	46.5%	45.9%	46.2%	46.5%
FA96	736	100.0%	87.5%	70.1%	62.0%	55.2%	54.6%	52.2%	52.7%	53.5%	51.9%	50.8%	50.8%	50.8%	50.8%
FA97	656	100.0%	82.0%	64.5%	57.8%	54.7%	52.3%	50.2%	50.5%	48.9%	49.5%	49.2%	49.2%	47.7%	47.7%
FA98	842	100.0%	86.7%	71.3%	61.8%	55.6%	56.1%	55.1%	53.9%	54.6%	55.1%	53.9%	53.7%	53.2%	53.4%
FA99	810	100.0%	92.1%	77.8%	69.9%	59.0%	57.8%	57.0%	56.5%	55.6%	54.8%	54.6%	53.8%	54.8%	54.8%
FA00	902	100.0%	90.0%	74.1%	67.4%	61.0%	60.3%	58.3%	58.3%	59.4%	59.2%	59.4%	59.2%	59.2%	59.2%
FA01	1,110	100.0%	84.1%	66.5%	59.8%	54.0%	52.5%	50.2%	50.4%	48.9%	48.6%	49.6%	49.8%	49.5%	49.8%
FA02	1,094	100.0%	83.0%	65.6%	60.9%	53.9%	52.1%	52.3%	52.5%	51.4%	49.7%	48.8%	48.8%	49.9%	50.1%
FA03	1,114	100.0%	88.7%	70.8%	64.7%	58.9%	54.8%	54.2%	54.1%	52.3%	51.5%	51.3%	51.2%	51.2%	51.9%
FA04	1,286	100.0%	89.9%	71.9%	64.1%	56.9%	55.4%	52.7%	52.4%	50.2%	50.9%	49.6%	49.6%	49.8%	49.9%
FA05	1,204	100.0%	84.9%	70.0%	63.3%	59.1%	58.4%	56.3%	55.5%	55.0%	55.3%	54.1%	54.0%	54.5%	54.5%
FA06	1,254	100.0%	88.4%	69.1%	63.3%	57.4%	56.5%	54.5%	53.9%	52.8%	53.8%	53.2%	53.2%	52.7%	
FA07	1,326	100.0%	85.5%	67.3%	62.7%	57.5%	56.1%	55.8%	55.9%	54.0%	53.9%	53.2%			
FA08	1,244	100.0%	86.5%	72.8%	68.3%	64.6%	63.8%	63.4%	61.8%	59.8%					
FA09	1,176	100.0%	90.1%	75.0%	71.8%	66.3%	66.7%	64.6%							
FA10	1,186	100.0%	85.8%	67.8%	62.2%	57.7%									
FA11	1,242	100.0%	89.2%	73.8%											

# Graduation Rates Within the University New Freshman

**Entry Cohort:**  
**College of Liberal Arts**

**Graduation:**  
**University**

		Percent Graduated:													
Cohort Term	Size	4th Fall	Spring	Summer	5th Fall	Spring	Summer	6th Fall	Spring	Summer	7th Fall	Spring	Summer	8th Fall	Summer
FA91	294	2.0%	19.7%	24.5%	36.7%	48.3%	51.4%	55.4%	57.8%	58.2%	58.2%	58.5%	58.8%	59.2%	59.2%
FA92	273	1.5%	19.9%	24.6%	38.2%	46.7%	48.2%	49.6%	52.9%	54.0%	55.0%	55.7%	56.1%	56.1%	57.2%
FA93	264	3.0%	20.8%	25.4%	36.7%	47.7%	49.2%	54.5%	56.4%	56.8%	56.8%	58.0%	58.3%	58.3%	58.3%
FA94	244	1.6%	20.1%	23.0%	36.5%	50.0%	50.4%	52.5%	56.1%	57.0%	58.6%	59.0%	59.4%	59.4%	60.2%
FA95	329	2.7%	24.0%	29.5%	39.2%	51.7%	53.8%	55.9%	56.8%	57.1%	57.4%	58.1%	58.4%	59.0%	59.3%
FA96	368	3.5%	25.5%	31.0%	46.2%	56.0%	57.1%	58.4%	58.7%	59.2%	59.2%	59.8%	59.8%	60.1%	60.1%
FA97	328	3.7%	25.1%	30.9%	41.6%	51.1%	53.8%	56.3%	57.5%	58.1%	58.7%	59.3%	60.2%	60.6%	61.2%
FA98	421	5.0%	28.7%	32.3%	44.4%	55.8%	57.0%	61.0%	63.2%	63.2%	63.7%	64.1%	64.1%	64.4%	64.6%
FA99	405	5.4%	26.9%	32.8%	44.4%	55.3%	57.0%	59.5%	61.2%	61.7%	62.7%	63.2%	63.2%	63.5%	64.0%
FA00	451	5.5%	32.6%	37.7%	49.4%	58.8%	60.8%	62.7%	65.6%	66.1%	66.5%	66.7%	67.2%	67.4%	67.4%
FA01	555	5.1%	33.8%	37.7%	48.6%	57.6%	58.7%	60.8%	62.3%	62.6%	62.8%	63.4%	63.4%	63.7%	63.7%
FA02	547	5.5%	30.5%	36.6%	47.5%	54.8%	56.1%	57.8%	58.1%	59.0%	60.3%	60.5%	60.9%	61.2%	61.4%
FA03	557	7.0%	35.7%	39.6%	50.5%	58.2%	60.0%	61.6%	62.9%	63.2%	64.1%	64.7%	65.0%	65.4%	65.6%
FA04	643	7.8%	33.0%	35.9%	47.9%	56.3%	58.0%	60.3%	61.7%	62.1%	63.0%	63.3%	63.3%	63.6%	64.1%
FA05	602	6.2%	35.2%	39.7%	51.3%	60.6%	61.9%	64.1%	65.6%	65.6%	66.3%	66.8%	66.8%		
FA06	627	5.3%	37.2%	42.0%	50.3%	59.3%	60.1%	62.3%	63.6%	63.9%					
FA07	663	4.8%	32.6%	35.9%	48.0%	57.3%	59.0%								
FA08	622	7.1%	38.6%	43.3%											

# Graduation Rates Within the College New Freshman

**Entry Cohort:**  
**College of Liberal Arts**

**Graduation:**  
**College of Liberal Arts**

		Percent Graduated:													
Cohort Term	Size	4th Fall	Spring	Summer	5th Fall	Spring	Summer	6th Fall	Spring	Summer	7th Fall	Spring	Summer	8th Fall	Spring
FA91	294	1.7%	15.0%	18.7%	28.6%	39.1%	41.8%	44.6%	45.9%	46.3%	46.3%	46.6%	46.9%	47.3%	47.3%
FA92	273	1.5%	16.2%	20.2%	31.3%	38.2%	39.7%	40.8%	43.4%	44.1%	45.0%	45.4%	45.8%	45.8%	46.9%
FA93	264	2.7%	15.9%	19.3%	26.5%	34.1%	35.6%	39.0%	40.5%	40.9%	40.9%	41.7%	42.0%	42.0%	42.0%
FA94	244	1.2%	16.0%	18.4%	29.1%	39.8%	40.2%	41.8%	43.9%	44.7%	45.5%	45.5%	45.5%	45.5%	45.9%
FA95	329	2.4%	19.5%	23.1%	30.7%	41.0%	42.9%	44.1%	44.7%	45.0%	45.3%	45.9%	46.2%	46.8%	47.1%
FA96	368	3.3%	20.9%	25.5%	37.8%	46.2%	47.0%	48.1%	48.4%	48.9%	48.9%	49.5%	49.5%	49.7%	49.7%
FA97	328	3.4%	19.6%	24.8%	33.3%	40.4%	42.5%	44.3%	44.6%	45.3%	45.9%	46.5%	47.4%	47.7%	48.0%
FA98	421	4.3%	23.5%	26.4%	36.3%	45.8%	47.0%	50.4%	52.0%	52.0%	52.5%	52.7%	52.7%	53.0%	53.2%
FA99	405	4.9%	23.2%	28.6%	38.5%	47.9%	49.4%	51.4%	52.6%	53.1%	54.1%	54.3%	54.3%	54.3%	54.6%
FA00	451	5.3%	29.5%	33.9%	43.5%	51.0%	53.0%	54.5%	57.4%	57.9%	58.3%	58.5%	58.8%	59.0%	59.0%
FA01	555	4.5%	26.5%	30.0%	38.6%	45.1%	45.7%	47.7%	48.6%	48.7%	48.7%	49.3%	49.3%	49.6%	49.6%
FA02	547	4.8%	26.1%	30.7%	39.3%	45.3%	45.5%	47.0%	47.2%	47.9%	49.2%	49.4%	49.7%	50.1%	50.3%
FA03	557	6.1%	29.9%	32.6%	41.1%	45.6%	47.0%	48.5%	49.2%	49.5%	50.3%	50.5%	50.8%	51.2%	51.2%
FA04	643	6.4%	27.1%	28.9%	38.1%	44.3%	45.4%	47.0%	48.2%	48.4%	49.1%	49.5%	49.5%	49.8%	50.2%
FA05	602	5.8%	29.2%	32.4%	41.4%	49.7%	50.6%	52.3%	53.4%	53.4%	53.8%	54.1%	54.1%		
FA06	627	4.8%	31.3%	35.1%	42.2%	48.9%	49.4%	51.4%	52.2%	52.6%					
FA07	663	4.4%	27.6%	30.8%	40.6%	47.5%	48.9%								
FA08	622	6.4%	34.9%	38.8%											

# Semester Persistence Within the University Transfers

**Entry Cohort:**  
**College of Liberal Arts**

**Persistence:**  
**University**

		Percent Persisting:													
Cohort Term	Size	1st Fall	Spring	2nd Fall	Spring	3rd Fall	Spring	4th Fall	Spring	5th Fall	Spring	6th Fall	Spring	7th Fall	Spring
FA93	277	100.0%	92.4%	77.6%	66.4%	62.1%	59.9%	58.1%	59.2%	59.9%	60.6%	59.2%	58.5%	58.8%	58.8%
FA94	245	100.0%	89.4%	77.6%	68.2%	63.3%	60.8%	61.2%	59.6%	60.4%	60.8%	58.8%	59.2%	60.0%	59.2%
FA95	264	100.0%	89.8%	74.2%	68.2%	62.9%	61.4%	60.6%	59.5%	56.4%	58.3%	59.5%	59.1%	59.5%	59.8%
FA96	260	100.0%	93.8%	80.4%	70.8%	65.8%	66.2%	62.3%	62.3%	61.5%	61.9%	63.5%	64.6%	64.2%	64.2%
FA97	287	100.0%	89.5%	78.7%	72.1%	67.2%	65.9%	62.4%	59.6%	59.2%	59.6%	60.6%	60.3%	61.0%	61.0%
FA98	253	100.0%	92.5%	78.3%	71.1%	66.8%	66.4%	65.6%	64.8%	64.0%	62.8%	63.2%	63.2%	63.6%	63.6%
FA99	237	100.0%	94.1%	80.2%	74.7%	71.7%	72.2%	70.5%	69.2%	69.6%	69.2%	68.8%	69.6%	69.2%	69.2%
FA00	243	100.0%	90.5%	81.9%	76.1%	71.6%	72.4%	68.3%	69.1%	69.1%	70.0%	69.5%	69.5%	69.5%	70.0%
FA01	215	100.0%	91.2%	79.1%	76.3%	72.6%	72.1%	69.8%	69.3%	68.8%	69.8%	68.4%	69.3%	69.3%	69.8%
FA02	241	100.0%	93.4%	85.9%	81.7%	76.3%	76.3%	73.8%	70.8%	71.3%	70.8%	70.4%	70.8%	72.9%	72.9%
FA03	231	100.0%	91.8%	81.8%	76.2%	74.0%	73.2%	73.2%	73.2%	72.7%	72.7%	72.7%	73.2%	72.7%	72.7%
FA04	237	100.0%	94.5%	83.1%	77.2%	73.4%	71.3%	70.9%	68.4%	69.2%	70.0%	70.5%	71.3%	71.7%	71.3%
FA05	239	100.0%	92.5%	79.5%	73.2%	68.6%	67.4%	65.7%	61.1%	61.5%	61.5%	61.5%	61.1%	62.3%	62.8%
FA06	231	100.0%	92.6%	83.5%	76.2%	74.0%	72.3%	72.3%	72.3%	69.7%	69.7%	70.6%	70.6%	71.0%	
FA07	253	100.0%	92.9%	81.4%	75.9%	73.1%	71.1%	70.8%	68.4%	68.7%	68.7%	68.7%			
FA08	197	100.0%	94.9%	82.2%	76.6%	73.1%	72.1%	74.6%	74.6%	73.1%					
FA09	244	100.0%	93.4%	86.9%	82.4%	77.5%	77.0%	74.6%							
FA10	243	100.0%	95.5%	88.9%	82.7%	79.0%									
FA11	314	100.0%	92.7%	84.4%											

# Semester Persistence Within the College Transfers

**Entry Cohort:**  
**College of Liberal Arts**

**Persistence:**  
**College of Liberal Arts**

		Percent Persisting:													
Cohort Term	Size	1st Fall	Spring	2nd Fall	Spring	3rd Fall	Spring	4th Fall	Spring	5th Fall	Spring	6th Fall	Spring	7th Fall	Spring
FA93	554	100.0%	83.8%	65.7%	57.8%	55.2%	53.8%	52.0%	53.8%	54.2%	55.2%	54.2%	53.4%	53.8%	53.4%
FA94	490	100.0%	84.1%	71.4%	60.4%	55.5%	53.1%	53.1%	51.4%	52.7%	53.5%	52.2%	52.7%	53.5%	52.7%
FA95	528	100.0%	83.3%	68.2%	61.7%	57.2%	55.7%	55.3%	53.8%	51.1%	52.7%	53.8%	53.0%	53.4%	54.2%
FA96	520	100.0%	86.9%	73.1%	61.9%	57.7%	58.5%	55.0%	54.6%	54.2%	54.6%	55.8%	56.5%	56.5%	56.5%
FA97	574	100.0%	85.0%	71.8%	64.5%	58.5%	58.5%	55.1%	53.3%	54.0%	54.0%	54.7%	54.4%	55.1%	55.1%
FA98	506	100.0%	85.4%	71.9%	67.2%	62.1%	61.7%	60.5%	60.1%	59.7%	58.5%	58.9%	58.9%	59.3%	59.3%
FA99	474	100.0%	90.7%	75.9%	70.9%	67.5%	67.1%	65.4%	65.0%	64.1%	64.6%	64.6%	65.4%	65.0%	65.0%
FA00	486	100.0%	84.4%	75.7%	69.5%	65.4%	66.7%	62.6%	63.8%	63.8%	64.6%	64.6%	64.6%	64.6%	65.0%
FA01	430	100.0%	85.1%	70.2%	67.9%	66.0%	66.0%	63.3%	63.3%	62.3%	62.8%	62.3%	62.3%	62.3%	62.8%
FA02	482	100.0%	87.1%	77.6%	75.1%	71.0%	70.8%	68.3%	65.8%	66.3%	65.8%	66.3%	66.3%	67.9%	67.9%
FA03	462	100.0%	88.3%	75.3%	69.3%	67.5%	65.4%	65.4%	64.9%	63.6%	63.6%	64.1%	64.5%	64.1%	64.1%
FA04	474	100.0%	90.3%	76.8%	68.8%	65.8%	63.3%	62.0%	59.5%	60.5%	61.3%	62.2%	63.0%	63.4%	63.0%
FA05	478	100.0%	88.3%	75.3%	68.6%	64.4%	62.3%	60.4%	55.4%	55.8%	55.4%	55.8%	55.8%	56.6%	57.0%
FA06	462	100.0%	89.6%	79.7%	72.7%	69.8%	68.8%	68.1%	68.2%	66.1%	66.4%	67.2%	67.2%	67.2%	67.6%
FA07	506	100.0%	87.4%	75.1%	67.6%	65.2%	62.8%	62.5%	59.7%	60.7%	60.3%	60.3%			
FA08	394	100.0%	92.4%	77.2%	73.1%	69.0%	68.0%	71.0%	69.5%	67.5%					
FA09	488	100.0%	91.4%	84.4%	80.3%	74.7%	73.5%	71.4%							
FA10	486	100.0%	90.9%	82.3%	77.8%	73.3%									
FA11	628	100.0%	89.8%	79.9%											

## Graduation Rates Within the University Transfers

**Entry Cohort:**  
**College of Liberal Arts**

**Graduation:**  
**University**

		Percent Graduated:													
Cohort Term	Size	3rd Fall	Spring	Summer	4th Fall	Spring	Summer	5th Fall	Spring	Summer	6th Fall	Spring	Summer	7th Fall	Summer
FA91	297	15.2%	27.9%	34.7%	39.1%	45.5%	48.5%	52.2%	55.2%	55.9%	57.2%	58.6%	59.3%	60.3%	60.6%
FA92	254	17.7%	29.1%	32.7%	42.9%	48.8%	51.6%	54.3%	57.5%	58.3%	58.7%	58.7%	59.1%	59.8%	60.2%
FA93	277	15.5%	26.4%	31.8%	40.8%	47.7%	48.7%	52.3%	56.0%	56.3%	56.7%	58.1%	58.1%	58.1%	58.1%
FA94	245	15.5%	26.9%	32.2%	39.6%	44.5%	46.9%	51.8%	55.1%	55.9%	56.3%	57.1%	57.6%	57.6%	57.6%
FA95	264	20.1%	30.7%	34.5%	42.4%	48.5%	50.4%	53.0%	55.7%	56.4%	57.6%	57.6%	57.6%	58.7%	58.7%
FA96	260	18.8%	31.2%	36.9%	44.6%	50.0%	52.3%	55.0%	58.5%	58.8%	61.2%	62.3%	62.7%	62.7%	63.8%
FA97	287	18.5%	30.3%	35.2%	42.5%	49.8%	52.3%	54.7%	57.1%	57.8%	58.5%	59.2%	59.2%	60.3%	60.3%
FA98	253	15.8%	29.6%	34.4%	42.7%	54.2%	57.3%	61.3%	62.1%	62.1%	62.5%	63.2%	63.6%	63.6%	63.6%
FA99	237	22.8%	40.5%	45.1%	51.9%	59.9%	61.6%	64.6%	65.8%	66.2%	66.7%	68.4%	68.8%	68.8%	68.8%
FA00	243	22.2%	37.9%	43.2%	49.0%	61.3%	62.1%	64.6%	65.8%	65.8%	67.1%	67.9%	68.3%	68.3%	69.1%
FA01	215	28.8%	43.7%	47.4%	54.0%	62.3%	63.7%	66.0%	66.0%	66.5%	67.4%	68.4%	68.4%	68.8%	68.8%
FA02	241	26.6%	46.3%	50.4%	57.9%	62.5%	64.2%	66.3%	67.9%	68.8%	69.2%	70.4%	70.4%	71.3%	71.7%
FA03	231	30.7%	50.6%	54.5%	60.2%	67.1%	68.0%	68.8%	70.6%	70.6%	71.0%	71.4%	71.4%	71.4%	72.3%
FA04	237	26.2%	40.1%	43.5%	54.9%	61.2%	63.3%	65.8%	67.9%	68.4%	68.4%	69.2%	69.2%	70.0%	70.5%
FA05	239	23.0%	36.8%	41.4%	48.1%	53.1%	55.2%	58.2%	59.8%	59.8%	60.3%	60.7%	60.7%	61.1%	61.5%
FA06	231	32.9%	47.6%	49.4%	56.3%	62.3%	64.1%	65.8%	67.5%	68.8%	69.3%	70.6%	71.0%		
FA07	253	30.8%	43.1%	46.6%	53.0%	60.1%	61.5%	63.9%	64.3%	65.1%					
FA08	197	32.5%	51.8%	53.8%	61.4%	67.0%	67.5%								
FA09	244	29.5%	46.7%	52.0%											

# Graduation Rates Within the College Transfers

**Entry Cohort:**  
**College of Liberal Arts**

**Graduation:**  
**College of Liberal Arts**

		Percent Graduated:													
Cohort Term	Size	3rd Fall	Spring	Summer	4th Fall	Spring	Summer	5th Fall	Spring	Summer	6th Fall	Spring	Summer	7th Fall	Spring
FA91	297	14.1%	25.3%	31.3%	34.7%	40.1%	42.4%	46.1%	48.8%	49.5%	50.5%	51.5%	52.2%	52.9%	52.9%
FA92	254	17.7%	28.0%	31.1%	40.2%	44.5%	47.2%	49.6%	52.0%	52.4%	52.8%	52.8%	52.8%	53.1%	53.1%
FA93	277	15.5%	26.0%	30.7%	37.9%	44.4%	45.5%	48.0%	51.3%	51.6%	52.0%	53.1%	53.1%	53.1%	53.1%
FA94	245	15.5%	26.1%	31.0%	38.0%	41.6%	43.7%	47.3%	49.4%	50.2%	50.2%	50.6%	51.0%	51.0%	51.0%
FA95	264	18.9%	29.2%	32.2%	39.8%	44.7%	46.6%	48.5%	51.1%	51.5%	52.7%	52.7%	52.7%	53.4%	53.4%
FA96	260	18.1%	28.8%	33.8%	41.5%	45.4%	47.7%	50.0%	51.9%	52.3%	53.5%	54.6%	55.0%	55.0%	56.2%
FA97	287	18.1%	29.3%	34.1%	40.1%	46.0%	47.7%	49.8%	51.9%	52.3%	53.0%	53.7%	53.7%	54.4%	54.4%
FA98	253	15.8%	28.1%	32.8%	39.9%	50.2%	53.4%	56.9%	57.7%	57.7%	58.1%	58.9%	59.3%	59.3%	59.3%
FA99	237	22.4%	39.7%	44.3%	50.6%	57.4%	58.6%	61.2%	62.4%	62.9%	62.9%	64.6%	64.6%	64.6%	64.6%
FA00	243	21.8%	36.6%	42.0%	46.5%	57.6%	58.0%	60.1%	61.3%	61.3%	62.6%	63.4%	63.8%	63.8%	64.2%
FA01	215	28.4%	41.4%	44.7%	50.2%	57.2%	58.1%	60.5%	60.5%	60.9%	61.4%	62.3%	62.3%	62.3%	62.3%
FA02	241	25.7%	44.2%	47.9%	55.4%	59.2%	60.8%	62.9%	63.8%	64.6%	65.0%	65.8%	65.8%	66.7%	67.1%
FA03	231	29.0%	46.3%	49.8%	54.5%	59.3%	59.7%	60.6%	61.9%	61.9%	62.3%	62.8%	62.8%	62.8%	63.6%
FA04	237	24.5%	37.1%	40.5%	50.2%	54.9%	57.0%	58.6%	59.9%	60.3%	60.3%	60.8%	60.8%	61.6%	62.0%
FA05	239	22.6%	35.6%	39.7%	45.2%	49.0%	51.0%	53.6%	54.8%	54.8%	55.2%	55.6%	55.6%	56.1%	56.5%
FA06	231	31.6%	45.0%	46.8%	53.2%	59.3%	61.0%	61.9%	63.6%	64.9%	65.4%	66.7%	67.1%		
FA07	253	28.5%	39.5%	42.7%	48.6%	54.5%	55.6%	57.5%	57.9%	58.3%					
FA08	197	32.0%	49.2%	51.3%	57.9%	62.9%	63.5%								
FA09	244	29.5%	45.5%	50.8%											

# Persistence and Graduation Liberal Arts New Freshmen and Transfers

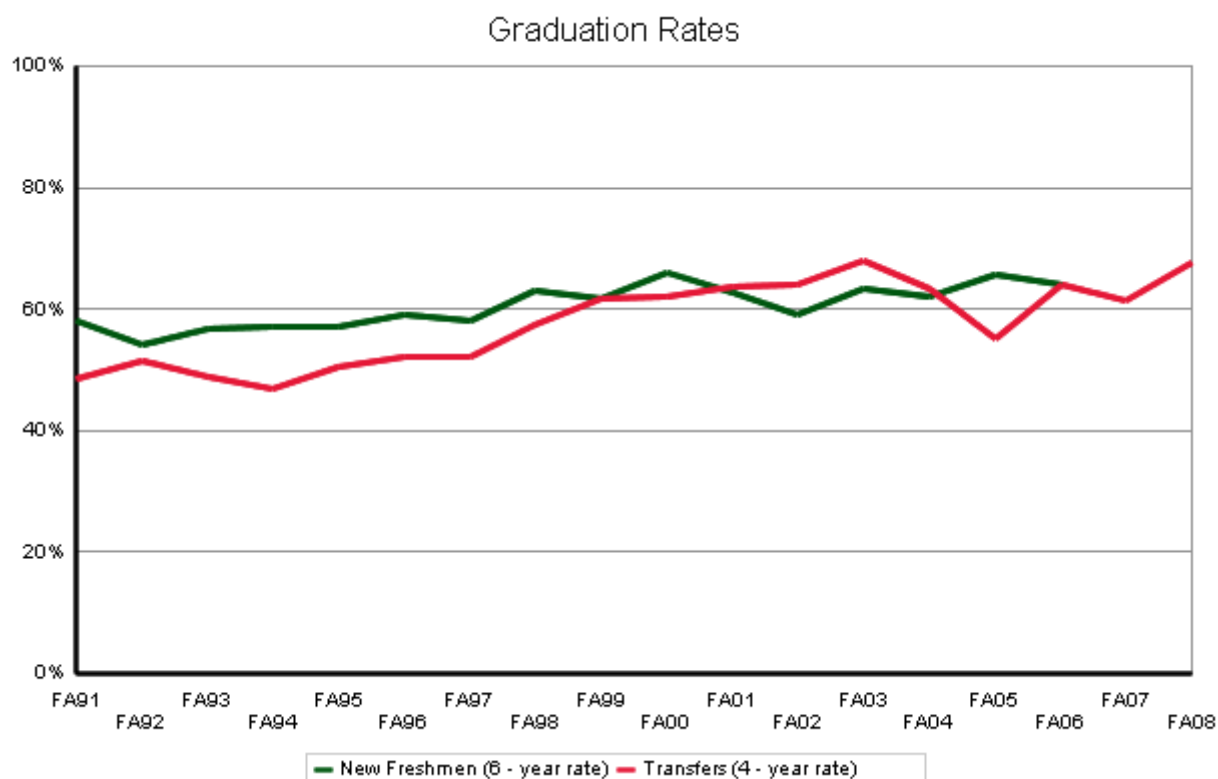
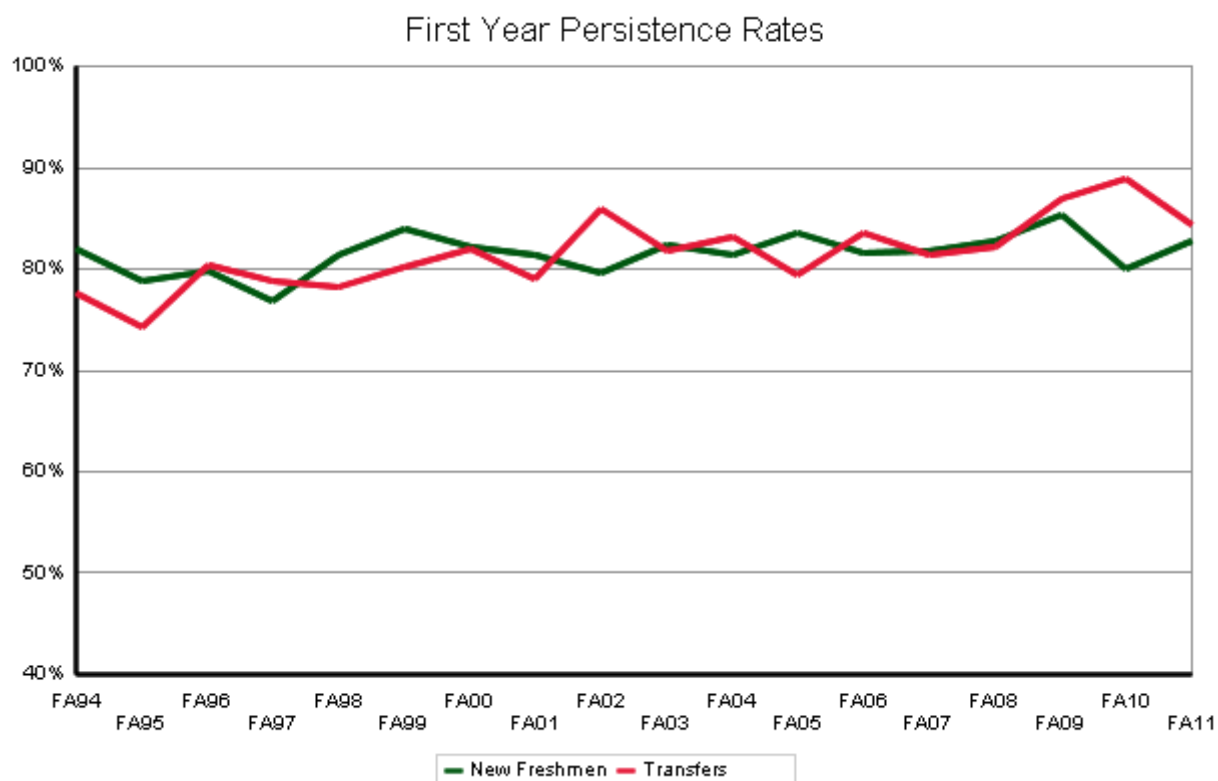



# Persistence and Graduation Liberal Arts New Freshman

Fall-to-Fall Persistence

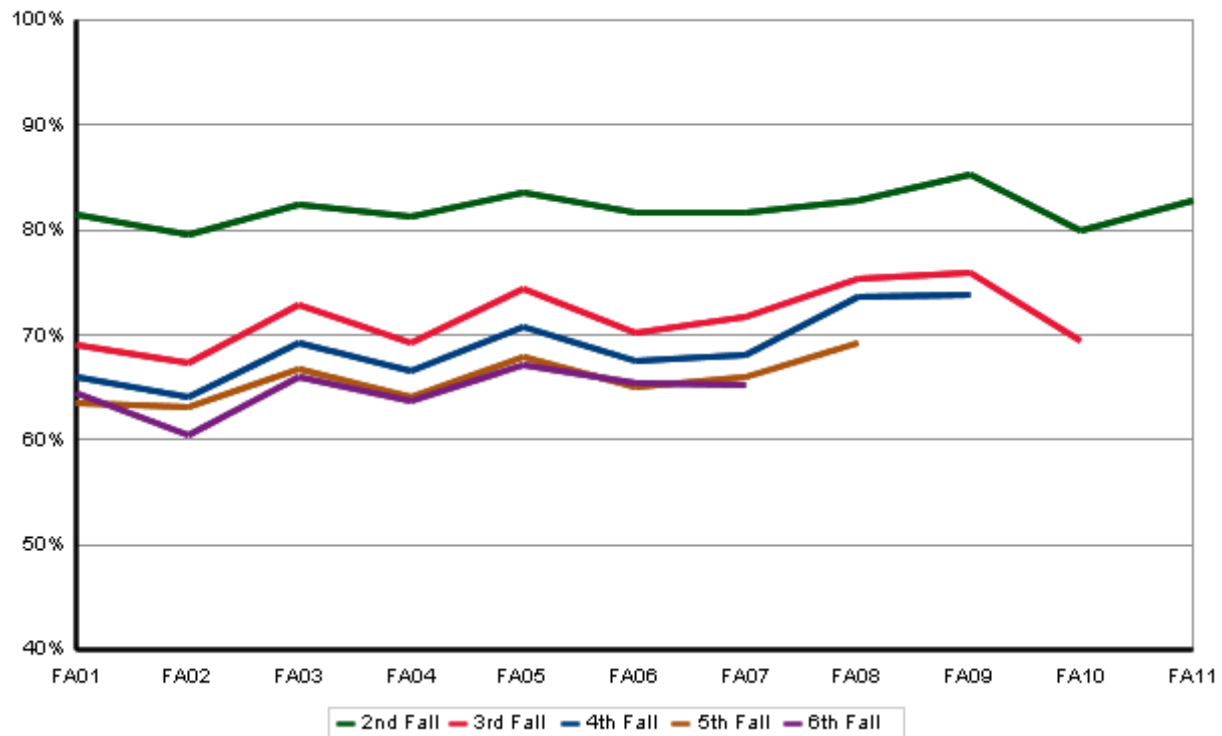

Graduation Rates

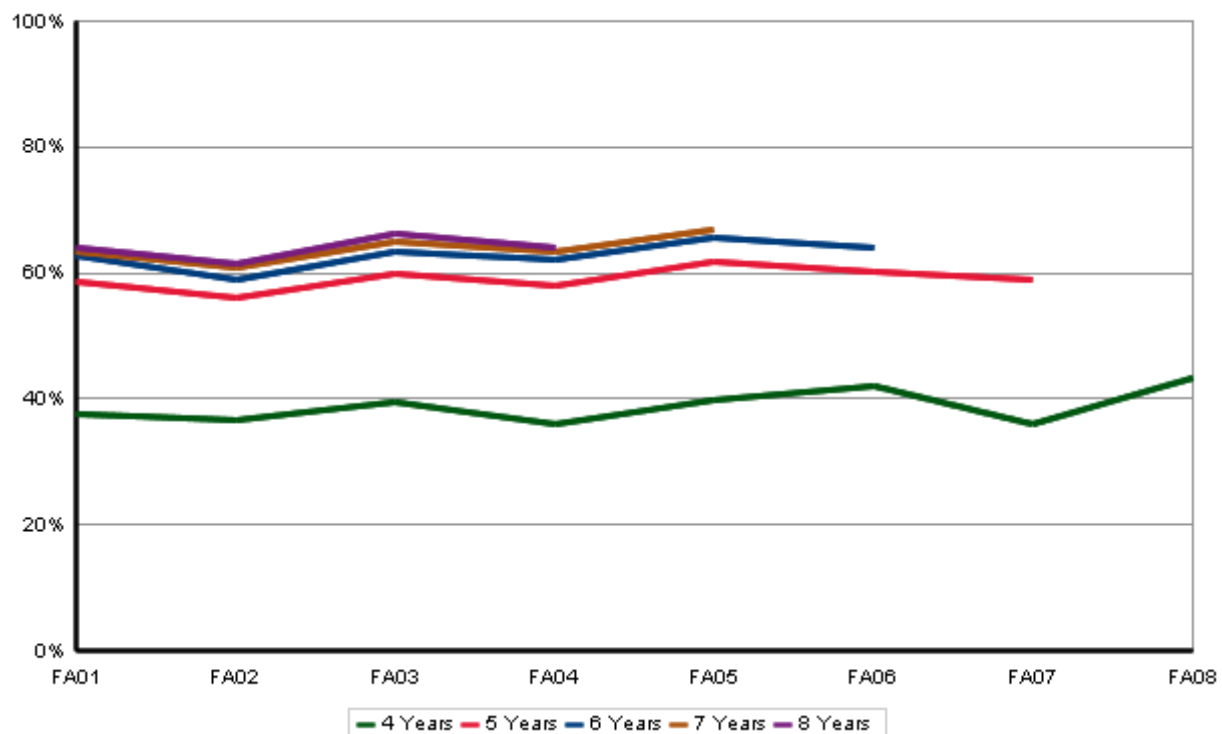

## Persistence and Graduation Liberal Arts Transfers

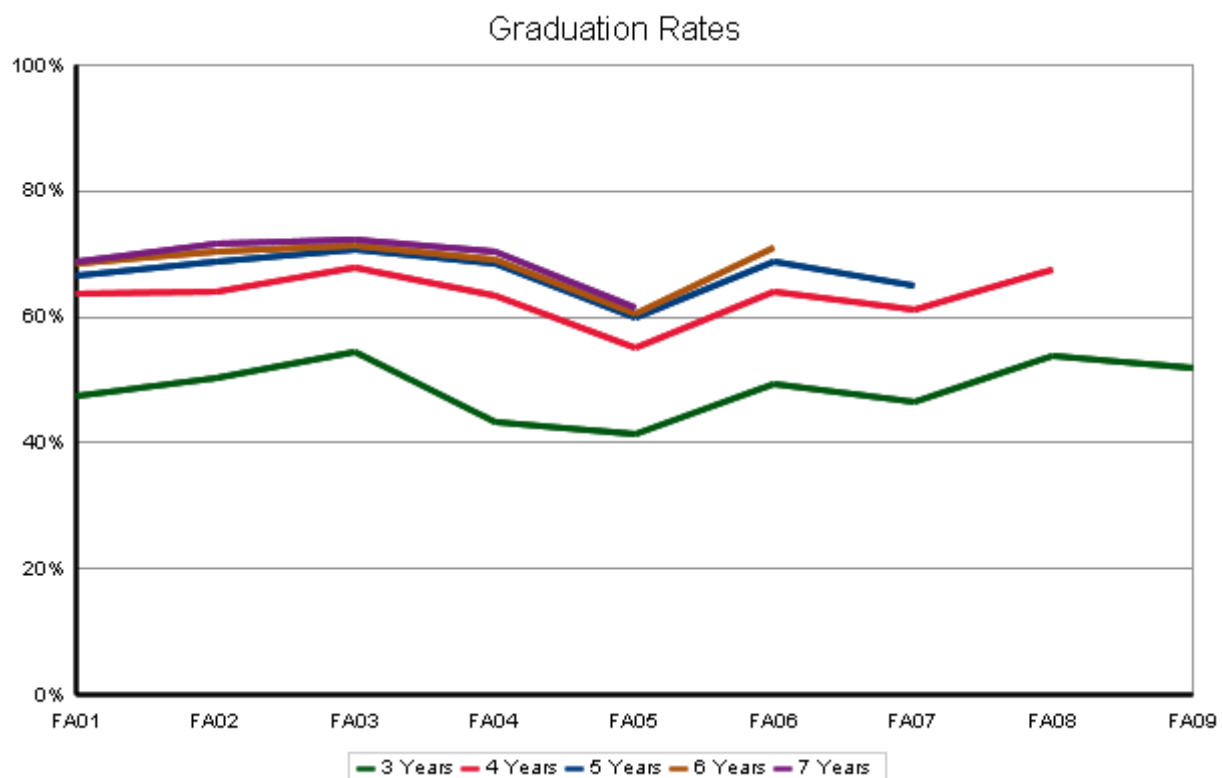
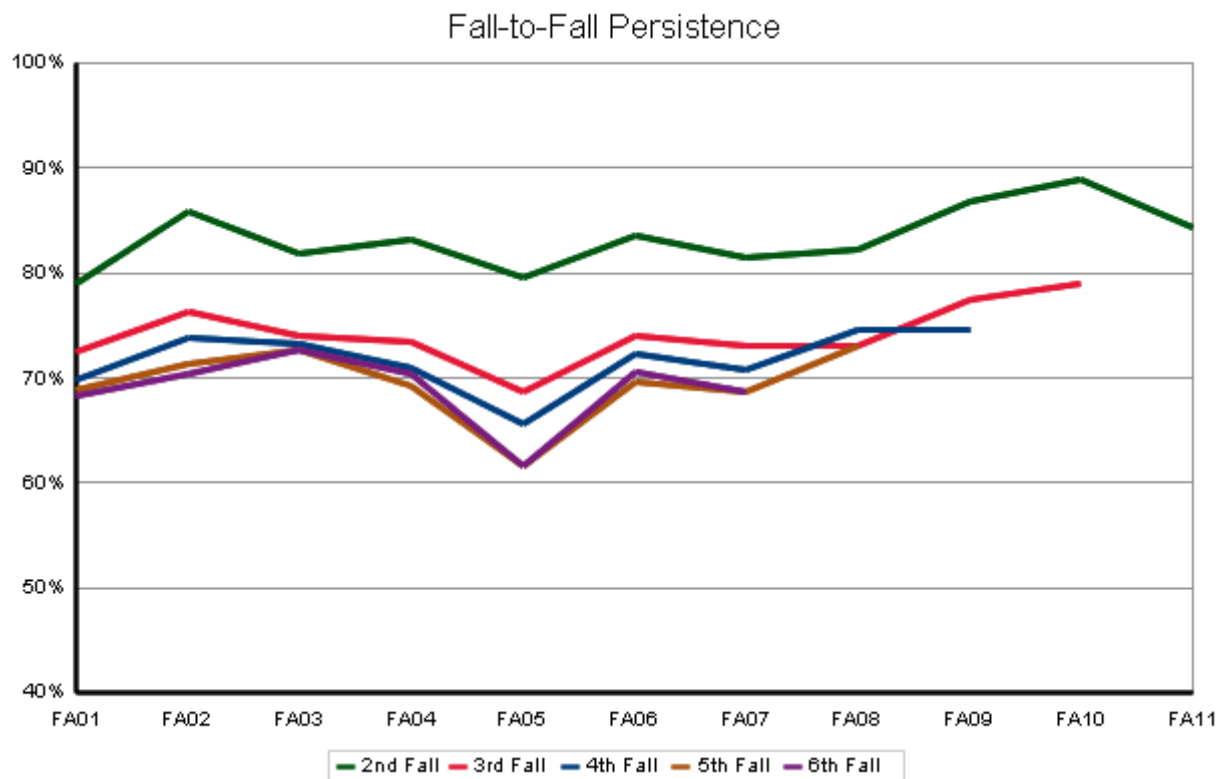

# Semester Persistence Within the University New Freshman

**Entry Cohort:**  
**College of Natural Sciences**

**Persistence:**  
**University**

		Percent Persisting:													
Cohort Term	Size	1st Fall	Spring	2nd Fall	Spring	3rd Fall	Spring	4th Fall	Spring	5th Fall	Spring	6th Fall	Spring	7th Fall	Spring
FA93	381	100.0%	95.3%	79.5%	71.7%	65.1%	63.5%	61.2%	60.1%	59.3%	56.7%	56.2%	55.6%	56.2%	56.4%
FA94	399	100.0%	95.5%	85.2%	76.9%	69.8%	68.8%	66.0%	66.8%	65.7%	66.0%	64.7%	64.2%	64.0%	64.0%
FA95	476	100.0%	95.0%	85.7%	80.5%	75.6%	73.7%	71.2%	70.8%	68.5%	68.5%	68.1%	68.5%	68.3%	67.6%
FA96	426	100.0%	94.6%	81.7%	75.8%	69.0%	67.5%	65.4%	64.5%	63.5%	63.8%	62.0%	62.0%	62.0%	62.7%
FA97	406	100.0%	94.3%	79.6%	72.4%	66.0%	64.5%	62.1%	61.3%	59.6%	58.1%	58.1%	58.6%	58.1%	57.9%
FA98	494	100.0%	95.7%	80.0%	72.1%	68.0%	65.2%	64.2%	63.2%	62.3%	62.1%	61.3%	61.3%	61.7%	61.1%
FA99	543	100.0%	95.4%	83.1%	76.6%	68.6%	65.4%	65.2%	63.6%	62.8%	62.3%	61.7%	60.8%	61.7%	61.7%
FA00	632	100.0%	95.4%	83.4%	76.5%	69.9%	68.5%	67.2%	67.2%	66.2%	65.5%	65.3%	64.5%	64.3%	64.2%
FA01	681	100.0%	95.9%	84.9%	77.2%	73.3%	70.6%	69.0%	69.0%	67.1%	65.9%	64.7%	64.7%	64.4%	64.6%
FA02	579	100.0%	95.0%	84.6%	79.8%	70.8%	69.0%	68.5%	67.0%	65.4%	64.9%	65.1%	64.4%	64.4%	65.1%
FA03	694	100.0%	96.0%	84.6%	78.8%	71.9%	68.4%	67.1%	67.4%	65.9%	64.8%	64.8%	64.4%	65.4%	65.4%
FA04	635	100.0%	96.1%	86.1%	81.7%	78.1%	75.7%	73.5%	71.8%	71.0%	71.5%	70.6%	70.9%	70.9%	70.4%
FA05	619	100.0%	92.2%	81.3%	75.4%	68.5%	68.3%	66.6%	66.6%	65.9%	66.1%	65.3%	64.9%	65.4%	65.3%
FA06	550	100.0%	93.1%	81.6%	76.0%	71.3%	69.3%	67.6%	65.3%	65.1%	64.0%	64.0%	64.2%	64.4%	
FA07	667	100.0%	93.4%	81.3%	74.4%	70.3%	69.1%	68.1%	66.7%	66.6%	65.1%	63.7%			
FA08	647	100.0%	94.6%	81.5%	75.4%	68.3%	67.5%	65.5%	63.7%	62.5%					
FA09	678	100.0%	95.4%	85.4%	80.6%	75.0%	71.8%	72.2%							
FA10	729	100.0%	95.5%	84.0%	78.9%	72.4%									
FA11	779	100.0%	96.0%	83.8%											

# **Natural Sciences**

# Semester Persistence Within the College New Freshman

**Entry Cohort:**  
**College of Natural Sciences**

**Persistence:**  
**College of Natural Sciences**

Percent Persisting:															
Cohort Term	Size	1st Fall	Spring	2nd Fall	Spring	3rd Fall	Spring	4th Fall	Spring	5th Fall	Spring	6th Fall	Spring	7th Fall	Spring
FA93	381	100.0%	84.8%	61.9%	50.7%	40.4%	38.6%	34.1%	34.1%	33.6%	32.0%	31.2%	31.2%	31.2%	31.0%
FA94	399	100.0%	88.0%	69.4%	55.8%	47.2%	43.7%	39.8%	40.1%	39.0%	39.5%	38.8%	38.3%	38.3%	38.0%
FA95	476	100.0%	82.1%	64.1%	53.2%	44.7%	41.6%	38.7%	38.9%	37.6%	37.0%	36.3%	36.8%	35.9%	35.7%
FA96	426	100.0%	83.1%	64.1%	54.9%	46.0%	42.6%	38.6%	38.1%	36.9%	36.7%	36.8%	36.3%	37.0%	37.3%
FA97	406	100.0%	83.0%	63.8%	52.2%	42.4%	39.2%	36.7%	35.5%	34.0%	33.5%	33.0%	33.5%	33.5%	33.5%
FA98	494	100.0%	86.0%	63.2%	50.2%	42.5%	39.1%	37.9%	35.8%	35.6%	35.4%	34.8%	35.0%	35.2%	35.0%
FA99	543	100.0%	86.0%	67.6%	55.4%	45.0%	41.0%	38.3%	36.0%	35.5%	35.1%	34.6%	34.2%	34.9%	34.9%
FA00	632	100.0%	84.5%	64.7%	50.7%	41.7%	39.3%	36.9%	36.5%	35.8%	35.2%	34.3%	34.2%	33.9%	33.7%
FA01	681	100.0%	82.7%	64.9%	55.7%	45.4%	41.0%	38.7%	39.1%	37.2%	36.0%	35.4%	35.4%	35.0%	35.3%
FA02	579	100.0%	85.1%	66.0%	55.2%	44.1%	40.5%	39.3%	38.1%	36.3%	35.6%	35.8%	35.5%	35.6%	35.8%
FA03	694	100.0%	87.0%	66.7%	54.8%	44.8%	39.9%	37.6%	36.9%	35.0%	34.7%	34.4%	34.4%	34.6%	34.3%
FA04	635	100.0%	81.4%	65.7%	55.1%	48.8%	46.1%	43.8%	41.9%	41.3%	41.4%	40.3%	40.3%	40.2%	39.6%
FA05	619	100.0%	81.6%	61.2%	50.9%	41.2%	39.9%	36.3%	36.6%	36.6%	36.2%	35.2%	35.2%	35.1%	34.8%
FA06	550	100.0%	78.5%	63.1%	53.5%	43.5%	40.4%	39.3%	37.8%	37.1%	35.7%	35.9%	36.1%	36.1%	
FA07	667	100.0%	81.0%	58.5%	45.6%	40.9%	39.4%	36.9%	36.2%	35.3%	34.0%	33.7%			
FA08	647	100.0%	84.9%	65.1%	53.0%	45.3%	42.8%	41.3%	39.8%	38.8%					
FA09	678	100.0%	82.6%	62.6%	53.0%	44.9%	41.1%	40.5%							
FA10	729	100.0%	83.1%	63.6%	53.9%	46.6%									
FA11	779	100.0%	84.0%	64.7%											

# Graduation Rates Within the University New Freshman

**Entry Cohort:**  
**College of Natural Sciences**

**Graduation:**  
**University**

		Percent Graduated:													
Cohort Term	Size	4th Fall	Spring	Summer	5th Fall	Spring	Summer	6th Fall	Spring	Summer	7th Fall	Spring	Summer	8th Fall	Summer
FA91	328	3.7%	24.7%	29.0%	39.0%	53.0%	54.0%	56.7%	57.9%	58.5%	59.8%	61.0%	61.3%	61.6%	61.6%
FA92	380	3.4%	26.1%	29.3%	38.8%	48.3%	51.7%	54.9%	55.9%	56.2%	57.8%	58.0%	58.0%	58.6%	58.6%
FA93	381	3.4%	27.8%	32.3%	40.2%	48.3%	49.9%	52.2%	54.9%	55.1%	55.4%	55.4%	55.6%	55.9%	55.9%
FA94	399	4.5%	28.5%	31.7%	45.6%	55.4%	58.2%	59.4%	61.7%	62.0%	62.7%	63.0%	63.0%	63.2%	63.2%
FA95	476	5.5%	31.5%	36.3%	50.0%	59.0%	60.9%	62.8%	64.5%	65.1%	65.5%	66.2%	66.2%	66.2%	66.8%
FA96	426	2.4%	28.2%	32.7%	45.2%	52.5%	55.5%	57.1%	58.0%	59.2%	60.1%	60.6%	60.8%	61.3%	61.8%
FA97	406	5.2%	28.8%	34.2%	42.6%	51.0%	51.7%	53.7%	55.7%	56.7%	57.1%	57.1%	57.6%	57.9%	58.4%
FA98	494	7.1%	30.2%	34.4%	42.5%	51.2%	53.8%	56.7%	58.3%	58.9%	59.5%	59.9%	60.1%	60.5%	60.7%
FA99	543	5.4%	29.6%	31.8%	41.2%	51.8%	53.4%	55.6%	58.8%	59.7%	60.1%	60.6%	60.6%	60.6%	60.8%
FA00	632	4.9%	30.9%	34.7%	46.8%	56.6%	58.6%	59.4%	61.3%	62.0%	62.6%	62.9%	63.1%	63.4%	63.5%
FA01	681	4.3%	30.9%	34.6%	48.1%	56.3%	57.4%	59.4%	61.9%	62.1%	62.8%	63.2%	63.2%	63.8%	63.8%
FA02	579	5.5%	35.6%	38.6%	47.9%	55.7%	57.4%	60.9%	61.8%	62.5%	63.1%	64.4%	64.4%	64.4%	64.5%
FA03	694	5.3%	33.0%	37.8%	50.1%	58.2%	59.2%	60.8%	62.0%	62.7%	63.4%	63.7%	63.8%	64.6%	64.6%
FA04	635	6.1%	39.4%	44.6%	55.6%	63.1%	64.3%	65.8%	67.4%	67.7%	68.5%	69.6%	69.8%	70.1%	70.2%
FA05	619	8.1%	35.5%	40.9%	50.4%	57.5%	58.5%	60.7%	62.7%	63.0%	63.2%	63.7%	63.8%		
FA06	550	6.5%	36.4%	40.0%	51.1%	57.1%	58.7%	61.3%	62.0%	62.2%					
FA07	667	4.0%	30.7%	35.1%	48.9%	54.6%	56.5%								
FA08	647	5.1%	34.9%	40.2%											

## Graduation Rates Within the College New Freshman

**Entry Cohort:**  
**College of Natural Sciences**

**Graduation:**  
**College of Natural Sciences**

		Percent Graduated:													
Cohort Term	Size	4th Fall	Spring	Summer	5th Fall	Spring	Summer	6th Fall	Spring	Summer	7th Fall	Spring	Summer	8th Fall	Spring
FA91	328	2.4%	15.9%	17.7%	23.2%	29.9%	30.8%	31.1%	31.7%	32.0%	32.0%	32.3%	32.6%	32.9%	32.9%
FA92	380	2.4%	18.7%	20.6%	25.1%	29.6%	30.3%	31.4%	31.7%	31.7%	32.5%	32.5%	32.5%	32.7%	32.7%
FA93	381	2.9%	18.4%	21.0%	24.4%	28.1%	29.1%	30.2%	31.0%	31.0%	31.0%	31.0%	31.0%	31.0%	31.0%
FA94	399	3.0%	18.6%	20.2%	27.7%	33.8%	34.5%	35.5%	36.8%	37.0%	37.0%	37.3%	37.3%	37.5%	37.5%
FA95	476	4.6%	21.2%	23.5%	29.6%	33.0%	33.4%	34.5%	35.1%	35.1%	35.1%	35.3%	35.3%	35.3%	35.7%
FA96	426	2.1%	20.2%	22.8%	28.0%	32.2%	33.4%	34.2%	34.7%	35.4%	35.8%	36.1%	36.1%	36.1%	36.6%
FA97	406	3.7%	17.0%	20.7%	25.6%	29.6%	30.0%	31.0%	31.8%	32.3%	32.8%	32.8%	33.0%	33.3%	33.3%
FA98	494	5.7%	20.0%	21.7%	25.9%	30.4%	32.0%	33.2%	34.0%	34.0%	34.0%	34.2%	34.2%	34.2%	34.4%
FA99	543	3.9%	19.8%	21.1%	25.0%	30.1%	31.1%	32.2%	33.3%	34.0%	34.0%	34.2%	34.2%	34.2%	34.4%
FA00	632	3.8%	20.0%	21.7%	27.6%	30.7%	32.0%	32.0%	32.6%	32.8%	33.1%	33.1%	33.1%	33.3%	33.3%
FA01	681	2.9%	20.3%	21.9%	28.1%	31.5%	31.9%	32.8%	33.8%	33.8%	34.1%	34.6%	34.6%	35.0%	35.0%
FA02	579	4.0%	22.7%	24.2%	28.0%	31.1%	32.2%	33.6%	34.1%	34.8%	34.9%	35.3%	35.3%	35.3%	35.5%
FA03	694	3.6%	20.3%	23.1%	28.1%	31.4%	31.7%	32.4%	32.9%	33.4%	33.7%	33.9%	34.0%	34.1%	34.1%
FA04	635	4.4%	25.5%	28.7%	33.4%	37.5%	38.1%	39.2%	39.4%	39.4%	39.5%	39.7%	39.8%	40.2%	40.2%
FA05	619	6.1%	22.6%	25.5%	29.9%	32.3%	32.6%	33.0%	33.6%	33.8%	33.9%	34.1%	34.2%		
FA06	550	5.1%	22.7%	25.1%	31.8%	34.0%	34.7%	35.6%	35.6%	35.6%					
FA07	667	3.0%	20.1%	22.2%	28.2%	30.6%	31.5%								
FA08	647	3.7%	23.8%	27.0%											

# Semester Persistence Within the University Transfers

**Entry Cohort:**  
**College of Natural Sciences**

**Persistence:**  
**University**

		Percent Persisting:													
Cohort Term	Size	1st Fall	Spring	2nd Fall	Spring	3rd Fall	Spring	4th Fall	Spring	5th Fall	Spring	6th Fall	Spring	7th Fall	Spring
FA93	211	100.0%	88.6%	74.4%	62.1%	60.7%	57.8%	58.8%	57.3%	56.9%	57.3%	56.9%	57.3%	57.3%	56.9%
FA94	248	100.0%	92.3%	83.5%	72.2%	64.5%	63.7%	61.3%	60.1%	58.5%	59.3%	60.1%	58.5%	58.5%	58.5%
FA95	229	100.0%	95.6%	82.5%	74.2%	71.6%	71.2%	68.0%	66.7%	68.0%	68.4%	68.0%	68.4%	68.4%	68.0%
FA96	223	100.0%	93.3%	79.8%	71.7%	67.6%	67.1%	66.2%	64.9%	65.8%	65.8%	66.2%	66.2%	65.8%	65.3%
FA97	160	100.0%	85.6%	73.8%	65.0%	63.8%	59.4%	59.4%	58.8%	58.1%	56.9%	58.8%	58.1%	59.4%	58.8%
FA98	158	100.0%	90.5%	76.6%	70.9%	69.6%	66.5%	65.8%	65.8%	65.2%	64.6%	65.8%	66.5%	66.5%	65.8%
FA99	177	100.0%	92.7%	78.5%	69.5%	65.0%	64.8%	62.5%	62.5%	63.1%	64.2%	63.1%	63.6%	64.2%	64.8%
FA00	205	100.0%	94.6%	82.9%	74.1%	70.7%	68.8%	67.3%	66.3%	66.3%	67.8%	67.3%	67.3%	67.3%	67.3%
FA01	213	100.0%	90.6%	78.4%	67.0%	64.6%	64.2%	62.7%	62.3%	61.3%	61.8%	61.8%	61.3%	61.3%	62.3%
FA02	218	100.0%	92.7%	77.5%	67.4%	67.9%	65.1%	63.3%	62.8%	58.3%	58.7%	57.8%	57.8%	57.8%	57.3%
FA03	196	100.0%	91.3%	79.1%	71.4%	64.6%	62.6%	60.0%	58.8%	58.2%	59.8%	59.8%	59.8%	59.3%	60.3%
FA04	197	100.0%	92.9%	78.2%	69.0%	64.5%	65.5%	61.4%	59.4%	60.9%	60.4%	61.9%	61.9%	61.9%	60.9%
FA05	171	100.0%	94.2%	80.7%	73.7%	67.8%	66.7%	64.9%	65.5%	65.5%	65.5%	64.9%	63.7%	63.7%	63.7%
FA06	151	100.0%	93.4%	82.1%	78.1%	75.5%	75.5%	72.2%	70.9%	72.2%	71.5%	71.5%	73.5%	72.8%	
FA07	161	100.0%	95.0%	80.7%	73.9%	73.3%	71.9%	67.5%	68.8%	67.5%	67.5%	67.5%			
FA08	115	100.0%	95.7%	82.6%	75.7%	73.9%	72.2%	70.4%	70.4%	67.0%					
FA09	107	100.0%	95.3%	84.1%	79.4%	75.7%	76.6%	72.9%							
FA10	143	100.0%	95.1%	88.8%	81.8%	79.7%									
FA11	179	100.0%	95.0%	85.5%											



# Semester Persistence Within the College Transfers

**Entry Cohort:**  
**College of Natural Sciences**

**Persistence:**  
**College of Natural Sciences**

Percent Persisting:															
Cohort Term	Size	1st Fall	Spring	2nd Fall	Spring	3rd Fall	Spring	4th Fall	Spring	5th Fall	Spring	6th Fall	Spring	7th Fall	Spring
FA93	211	100.0%	78.7%	60.7%	45.5%	42.2%	40.3%	40.3%	39.3%	38.4%	39.8%	39.8%	40.3%	40.3%	39.8%
FA94	248	100.0%	81.5%	67.7%	54.8%	45.2%	44.4%	41.1%	39.9%	39.5%	40.3%	41.1%	40.7%	40.7%	40.7%
FA95	229	100.0%	84.7%	65.1%	55.5%	50.7%	49.8%	46.9%	45.2%	45.6%	45.6%	44.7%	45.2%	45.2%	44.7%
FA96	223	100.0%	79.8%	62.3%	52.5%	45.5%	44.6%	44.1%	43.7%	45.0%	45.0%	45.0%	45.0%	44.6%	44.6%
FA97	160	100.0%	75.6%	60.0%	50.0%	45.6%	42.5%	43.1%	41.9%	41.3%	39.4%	39.4%	39.4%	39.4%	38.8%
FA98	158	100.0%	78.5%	63.3%	54.4%	50.6%	49.4%	48.1%	49.4%	46.8%	46.8%	47.5%	47.5%	48.1%	47.5%
FA99	177	100.0%	81.9%	64.4%	55.4%	49.7%	47.2%	44.3%	44.3%	44.3%	44.9%	44.3%	44.3%	44.3%	44.3%
FA00	205	100.0%	86.3%	70.2%	60.0%	54.6%	51.7%	50.7%	48.8%	48.8%	49.3%	49.3%	49.3%	48.8%	48.8%
FA01	213	100.0%	78.4%	58.2%	45.8%	43.9%	43.4%	42.5%	41.5%	40.1%	40.1%	40.6%	39.6%	39.6%	40.6%
FA02	218	100.0%	80.3%	58.3%	49.1%	46.8%	43.6%	41.3%	39.9%	37.2%	38.1%	36.7%	36.7%	36.2%	36.1%
FA03	196	100.0%	85.7%	64.3%	56.1%	50.3%	47.2%	45.6%	44.3%	43.3%	45.4%	45.9%	45.1%	44.1%	44.6%
FA04	197	100.0%	83.2%	63.5%	48.7%	42.1%	43.7%	40.1%	40.1%	40.6%	40.4%	40.4%	39.9%	40.4%	39.9%
FA05	171	100.0%	80.7%	63.2%	56.7%	52.6%	50.9%	48.0%	48.0%	47.1%	46.5%	45.9%	45.3%	45.9%	45.9%
FA06	151	100.0%	81.5%	62.3%	55.6%	53.0%	51.3%	50.3%	49.4%	50.0%	48.7%	49.4%	50.6%	49.4%	
FA07	161	100.0%	83.2%	60.2%	54.0%	52.2%	48.1%	43.1%	45.6%	44.4%	44.4%	44.4%			
FA08	115	100.0%	85.2%	67.8%	59.1%	57.8%	52.6%	51.7%	51.7%	48.3%					
FA09	107	100.0%	86.0%	67.3%	60.7%	53.3%	55.0%	50.5%							
FA10	143	100.0%	86.7%	73.4%	64.3%	62.2%									
FA11	179	100.0%	83.8%	70.9%											

## Graduation Rates Within the University Transfers

**Entry Cohort:**  
**College of Natural Sciences**

**Graduation:**  
**University**

		Percent Graduated:													
Cohort Term	Size	3rd Fall	Spring	Summer	4th Fall	Spring	Summer	5th Fall	Spring	Summer	6th Fall	Spring	Summer	7th Fall	Summer
FA91	210	18.1%	27.1%	28.1%	33.8%	42.9%	45.7%	48.1%	51.0%	51.9%	54.3%	56.2%	56.2%	56.7%	56.7%
FA92	214	15.0%	25.4%	28.2%	36.6%	45.1%	46.9%	51.6%	52.6%	53.5%	53.5%	54.9%	54.9%	54.9%	55.9%
FA93	211	18.0%	28.4%	31.8%	39.8%	47.4%	48.8%	51.7%	54.0%	54.0%	55.0%	55.9%	55.9%	56.4%	56.9%
FA94	248	16.9%	30.6%	33.1%	40.7%	50.8%	52.8%	54.4%	55.2%	56.0%	56.9%	57.7%	57.7%	57.7%	57.7%
FA95	229	21.0%	34.9%	39.7%	46.9%	56.6%	57.5%	60.5%	64.0%	65.4%	66.7%	67.5%	67.5%	67.5%	67.5%
FA96	223	18.9%	35.6%	37.8%	44.1%	51.8%	52.7%	57.7%	59.9%	60.4%	62.2%	62.6%	63.5%	64.9%	64.9%
FA97	160	21.3%	28.8%	33.1%	39.4%	45.0%	46.9%	49.4%	50.6%	52.5%	54.4%	55.0%	55.6%	56.3%	56.9%
FA98	158	22.2%	36.7%	38.0%	49.4%	55.7%	59.5%	60.8%	62.7%	63.3%	65.2%	65.8%	65.8%	65.8%	65.8%
FA99	177	17.5%	34.7%	38.6%	45.5%	55.7%	56.8%	59.1%	60.8%	60.8%	61.9%	62.5%	63.1%	63.1%	63.1%
FA00	205	20.5%	40.5%	43.4%	47.8%	57.1%	58.5%	61.0%	63.4%	63.4%	63.9%	64.4%	64.9%	65.4%	66.3%
FA01	213	18.4%	30.2%	34.4%	42.0%	48.1%	50.9%	53.8%	55.7%	56.6%	58.5%	59.0%	59.0%	59.4%	59.9%
FA02	218	15.1%	30.3%	33.0%	40.8%	47.7%	48.2%	50.9%	53.2%	53.7%	55.0%	55.0%	56.0%	56.0%	56.9%
FA03	196	19.5%	32.3%	36.9%	46.7%	49.5%	50.5%	52.1%	55.2%	55.7%	56.7%	58.2%	58.2%	58.8%	59.3%
FA04	197	15.2%	31.0%	34.0%	40.6%	51.3%	51.8%	54.8%	58.4%	58.4%	58.4%	59.4%	59.9%	60.4%	60.4%
FA05	171	19.3%	38.6%	40.9%	48.0%	53.2%	53.2%	57.9%	59.6%	60.8%	61.4%	61.4%	62.6%	62.6%	62.6%
FA06	151	23.8%	41.7%	46.4%	53.6%	60.9%	64.2%	67.5%	70.2%	70.2%	70.9%	71.5%	71.5%		
FA07	161	16.1%	37.5%	41.3%	48.8%	56.3%	58.8%	62.5%	65.0%	65.6%					
FA08	115	23.5%	41.7%	44.3%	51.3%	56.5%	58.3%								
FA09	107	21.5%	44.9%	51.4%											

## Graduation Rates Within the College Transfers

**Entry Cohort:**  
**College of Natural Sciences**

**Graduation:**  
**College of Natural Sciences**

		Percent Graduated:													
Cohort Term	Size	3rd Fall	Spring	Summer	4th Fall	Spring	Summer	5th Fall	Spring	Summer	6th Fall	Spring	Summer	7th Fall	Spring
FA91	210	16.7%	22.9%	23.8%	28.6%	32.9%	35.7%	36.7%	37.1%	37.1%	38.1%	39.0%	39.0%	39.5%	39.5%
FA92	214	13.1%	21.1%	22.5%	28.6%	33.8%	34.3%	37.1%	37.6%	38.5%	38.5%	39.0%	39.0%	39.0%	39.4%
FA93	211	16.1%	23.7%	26.1%	29.9%	34.6%	35.1%	36.5%	37.9%	37.9%	38.4%	38.9%	38.9%	39.3%	39.8%
FA94	248	14.9%	25.8%	27.4%	31.0%	36.7%	37.9%	38.7%	38.7%	39.1%	39.5%	39.9%	39.9%	39.9%	39.9%
FA95	229	19.7%	31.0%	33.6%	36.8%	41.2%	41.7%	43.0%	44.3%	44.3%	44.3%	44.7%	44.7%	44.7%	44.7%
FA96	223	16.7%	28.8%	30.6%	33.3%	39.2%	40.1%	42.3%	42.8%	42.8%	43.7%	43.7%	43.7%	44.1%	44.1%
FA97	160	18.1%	25.6%	29.4%	32.5%	34.4%	35.6%	37.5%	37.5%	37.5%	37.5%	38.1%	38.1%	38.1%	38.8%
FA98	158	19.0%	30.4%	31.0%	39.2%	43.0%	46.2%	46.2%	46.2%	46.8%	47.5%	47.5%	47.5%	47.5%	47.5%
FA99	177	15.3%	29.0%	31.8%	36.4%	42.0%	42.6%	43.8%	44.3%	44.3%	44.3%	44.3%	44.3%	44.3%	44.3%
FA00	205	19.5%	34.6%	37.1%	40.5%	45.4%	46.3%	47.3%	48.3%	48.3%	48.3%	48.3%	48.3%	48.3%	48.8%
FA01	213	15.1%	23.6%	25.9%	30.7%	33.0%	34.0%	35.4%	35.4%	36.3%	37.7%	37.7%	37.7%	38.2%	38.7%
FA02	218	12.4%	22.0%	23.9%	29.4%	31.7%	32.1%	33.9%	34.9%	34.9%	34.9%	34.9%	34.9%	34.9%	35.8%
FA03	196	17.9%	29.2%	31.3%	37.9%	39.2%	39.7%	39.7%	42.3%	42.8%	43.3%	44.3%	44.3%	44.3%	44.3%
FA04	197	12.7%	21.8%	24.4%	28.9%	33.5%	34.0%	35.5%	38.6%	38.6%	38.6%	39.6%	40.1%	40.1%	40.1%
FA05	171	19.3%	33.9%	35.1%	38.6%	41.5%	41.5%	43.3%	44.4%	45.0%	45.0%	45.0%	46.2%	46.2%	46.2%
FA06	151	20.5%	32.5%	35.1%	39.1%	41.7%	43.0%	45.0%	47.0%	47.0%	47.7%	47.7%	47.7%		
FA07	161	13.7%	30.0%	31.9%	35.0%	40.6%	41.9%	42.5%	44.4%	44.4%					
FA08	115	20.0%	32.2%	33.9%	40.0%	42.6%	43.5%								
FA09	107	19.6%	39.3%	41.1%											

# Persistence and Graduation Natural Sciences New Freshmen and Transfers

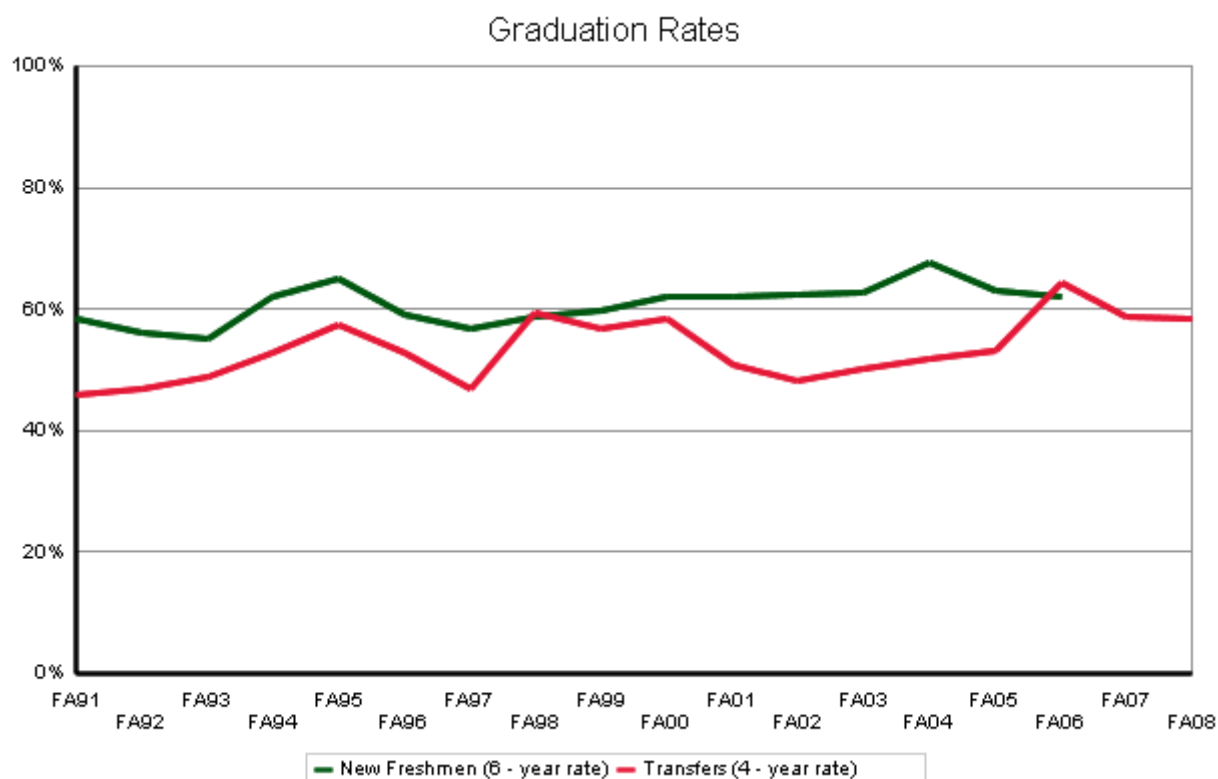
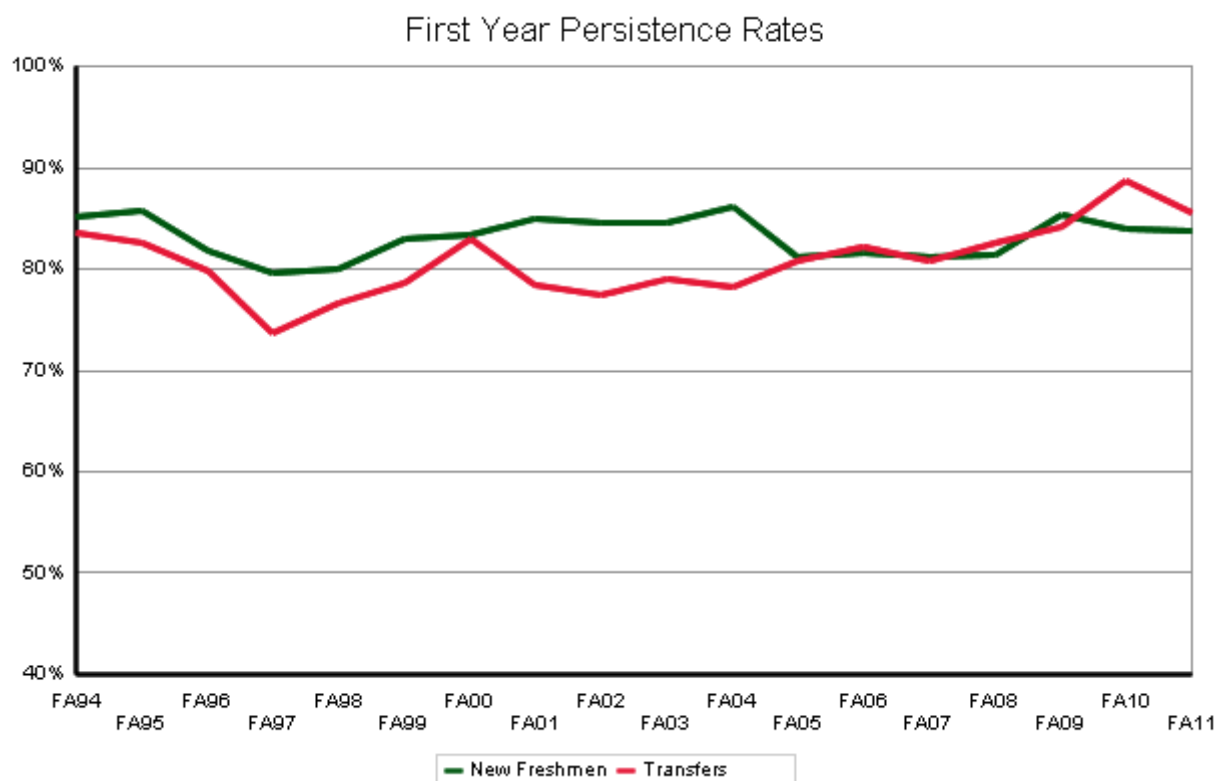

# Persistence and Graduation Natural Sciences New Freshman

Fall-to-Fall Persistence

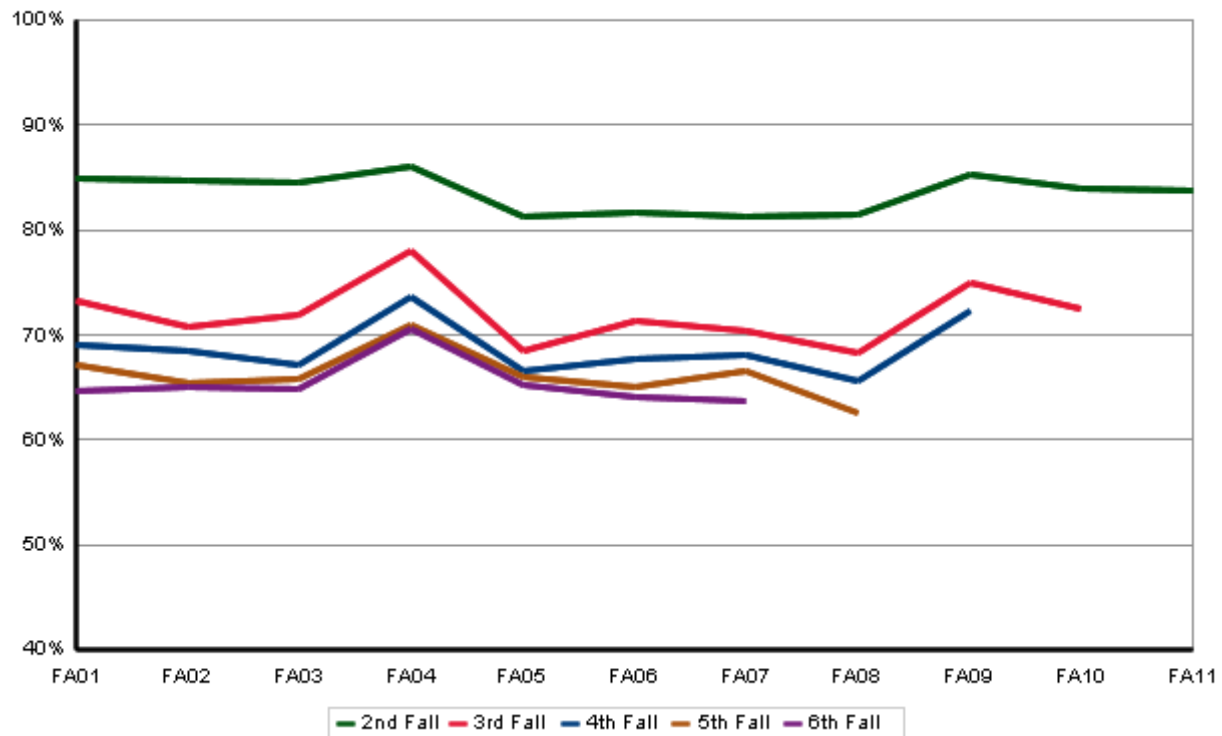

Graduation Rates

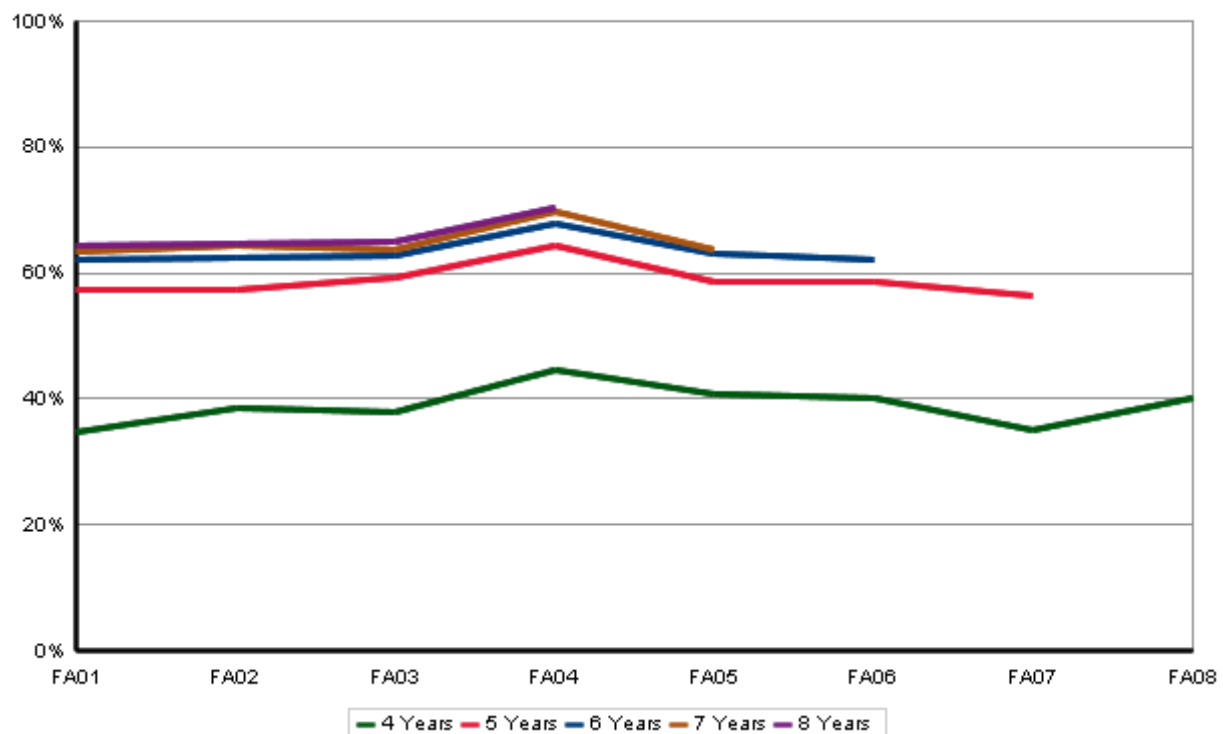

# Persistence and Graduation Natural Sciences Transfers

Fall-to-Fall Persistence

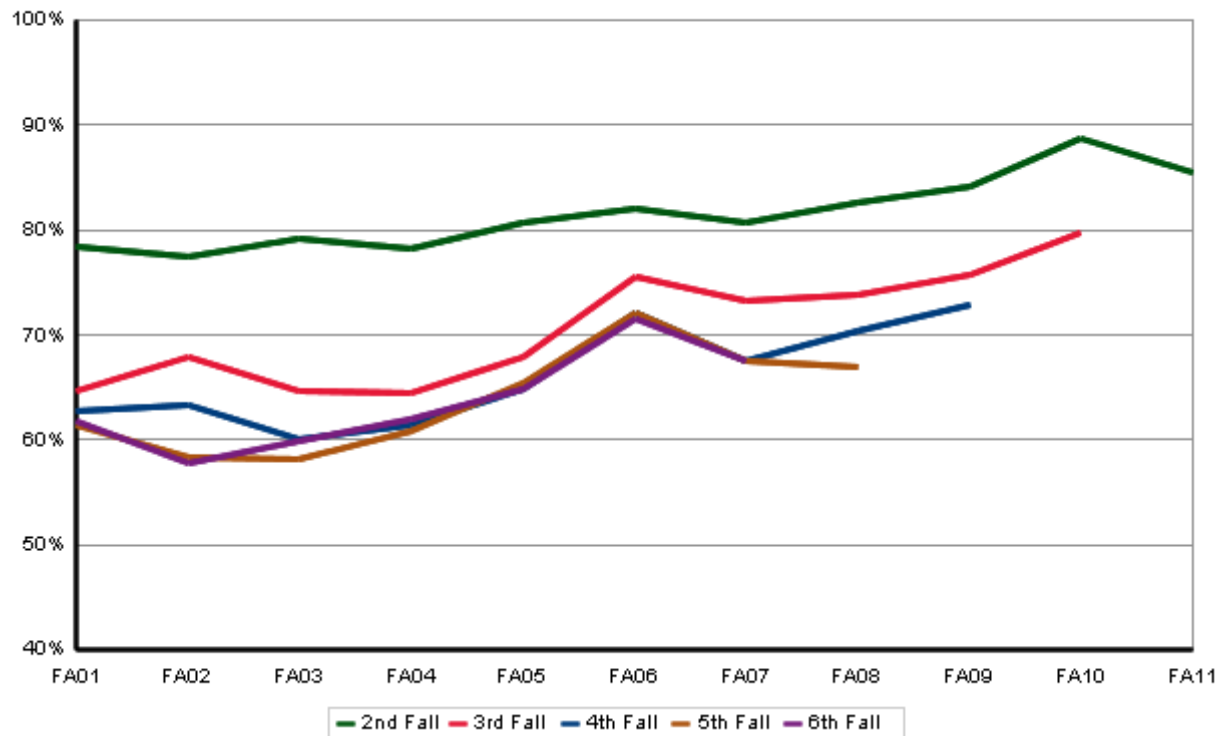

Graduation Rates

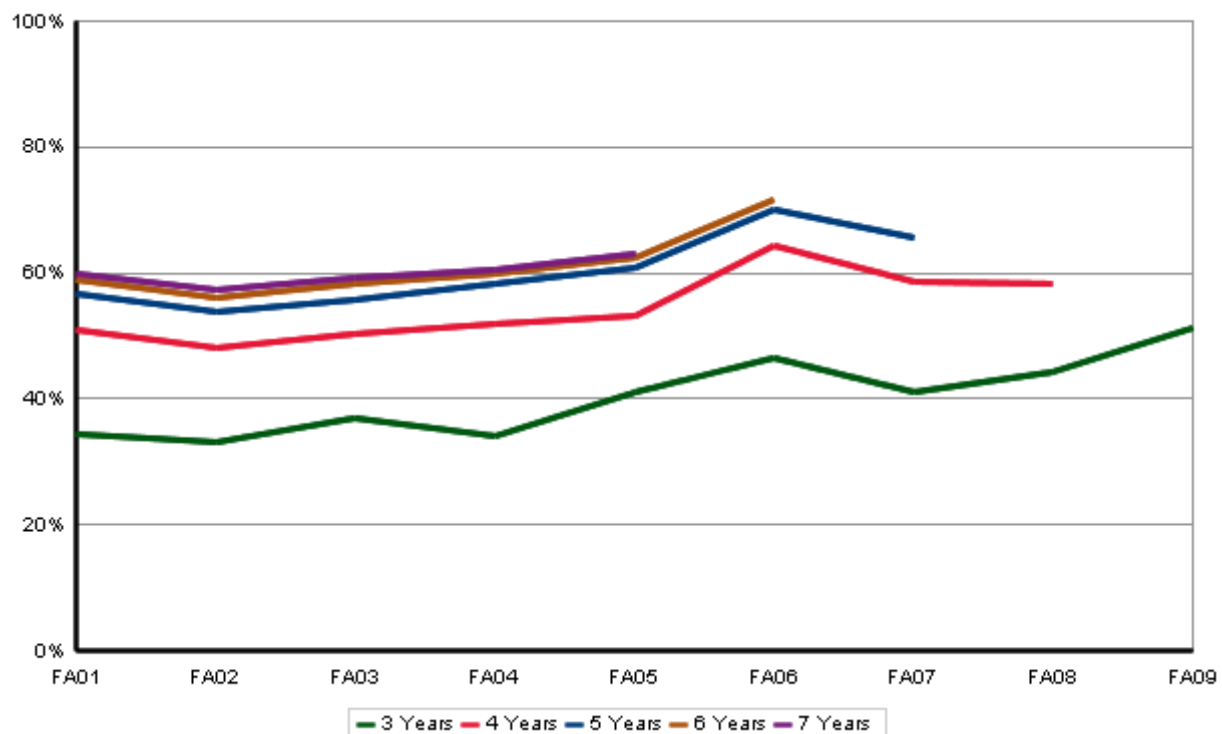

# **Veterinary Medicine & Biomedical Sciences**

# Semester Persistence Within the University New Freshman

**Entry Cohort:**  
**College of Veterinary Medicine & Biomedical Sci**

**Persistence:**  
**University**

		Percent Persisting:													
Cohort Term	Size	1st Fall	Spring	2nd Fall	Spring	3rd Fall	Spring	4th Fall	Spring	5th Fall	Spring	6th Fall	Spring	7th Fall	Spring
FA93	161	100.0%	94.4%	74.5%	72.0%	68.9%	66.5%	64.0%	64.6%	63.4%	64.6%	65.2%	65.2%	65.2%	65.2%
FA94	160	100.0%	98.1%	89.4%	80.0%	74.4%	74.4%	71.9%	70.6%	69.4%	66.9%	68.1%	69.4%	68.1%	68.8%
FA95	155	100.0%	96.8%	81.9%	78.1%	71.0%	70.3%	63.9%	65.2%	64.5%	65.2%	63.9%	63.9%	64.5%	63.9%
FA96	160	100.0%	96.3%	84.4%	79.4%	73.8%	74.4%	68.8%	70.6%	68.1%	68.1%	67.5%	67.5%	67.5%	68.1%
FA97	156	100.0%	96.8%	84.6%	78.8%	68.6%	69.2%	65.4%	62.8%	59.6%	57.1%	58.3%	58.3%	59.0%	60.3%
FA98	171	100.0%	96.5%	86.5%	81.3%	72.5%	72.5%	67.8%	67.3%	66.1%	66.1%	68.4%	69.6%	68.4%	66.7%
FA99	166	100.0%	95.8%	84.3%	77.7%	68.1%	62.7%	63.3%	63.3%	60.8%	59.6%	59.0%	60.2%	59.6%	60.8%
FA00	149	100.0%	92.6%	77.2%	75.8%	69.1%	67.8%	67.1%	66.4%	65.8%	65.8%	62.4%	61.7%	63.8%	64.4%
FA01	207	100.0%	95.7%	84.1%	81.6%	75.8%	75.8%	75.8%	75.8%	77.8%	76.3%	74.4%	74.9%	74.4%	74.9%
FA02	170	100.0%	93.5%	82.4%	78.2%	72.4%	71.8%	70.0%	70.6%	67.6%	68.2%	68.2%	67.1%	67.1%	67.1%
FA03	189	100.0%	93.7%	84.7%	78.8%	73.0%	72.0%	66.1%	63.5%	63.0%	61.9%	60.8%	60.8%	62.4%	63.0%
FA04	174	100.0%	98.3%	87.9%	81.6%	78.7%	78.2%	76.3%	74.0%	72.8%	71.7%	71.1%	69.9%	71.1%	69.9%
FA05	179	100.0%	93.9%	84.9%	81.6%	78.8%	78.2%	77.1%	77.7%	76.5%	77.1%	75.8%	74.7%	75.3%	75.3%
FA06	224	100.0%	95.5%	86.6%	82.6%	75.0%	73.7%	72.8%	73.2%	71.4%	70.5%	70.1%	69.6%	69.6%	
FA07	199	100.0%	96.5%	89.4%	85.4%	80.7%	79.7%	79.2%	78.7%	77.2%	77.7%	75.6%			
FA08	127	100.0%	97.6%	92.1%	89.7%	88.9%	88.9%	87.3%	85.7%	85.7%					
FA09	138	100.0%	98.6%	90.6%	87.0%	85.5%	85.5%	84.8%							
FA10	126	100.0%	96.8%	88.9%	84.9%	81.7%									
FA11	125	100.0%	96.0%	90.4%											



# Semester Persistence Within the College New Freshman

**Entry Cohort:**

College of Veterinary Medicine &amp; Biomedical Sci

**Persistence:**College of Veterinary Medicine & Biomedical  
Sci

		Percent Persisting:													
Cohort Term	Size	1st Fall	Spring	2nd Fall	Spring	3rd Fall	Spring	4th Fall	Spring	5th Fall	Spring	6th Fall	Spring	7th Fall	Spring
FA93	161	100.0%	83.2%	55.3%	42.9%	28.6%	19.3%	14.3%	13.7%	13.0%	14.9%	14.9%	14.9%	14.3%	14.3%
FA94	160	100.0%	82.5%	60.6%	46.9%	35.0%	29.4%	27.5%	23.8%	22.5%	21.9%	22.5%	23.1%	23.1%	23.1%
FA95	155	100.0%	80.0%	59.4%	45.8%	32.3%	26.5%	21.3%	21.3%	21.3%	21.3%	21.3%	20.6%	20.6%	20.6%
FA96	160	100.0%	81.9%	64.4%	51.9%	35.0%	31.3%	26.3%	23.1%	22.5%	21.9%	21.9%	21.9%	21.9%	21.9%
FA97	156	100.0%	89.1%	66.0%	45.5%	27.6%	23.1%	17.3%	13.5%	12.8%	11.5%	12.8%	12.2%	12.2%	12.2%
FA98	171	100.0%	84.8%	59.6%	44.4%	25.1%	20.5%	12.3%	12.9%	11.1%	11.7%	12.3%	12.3%	11.7%	11.7%
FA99	166	100.0%	77.7%	53.6%	34.9%	24.7%	17.5%	16.3%	16.9%	15.1%	14.5%	15.1%	16.3%	15.7%	15.7%
FA00	149	100.0%	69.1%	44.3%	35.6%	28.2%	24.8%	24.2%	24.2%	23.5%	24.2%	22.8%	22.8%	23.5%	23.5%
FA01	207	100.0%	66.7%	41.1%	28.5%	21.7%	21.3%	19.3%	19.3%	21.3%	20.8%	20.8%	20.8%	20.3%	20.3%
FA02	170	100.0%	74.7%	42.9%	31.8%	18.2%	17.6%	15.9%	16.5%	15.3%	16.5%	15.9%	16.5%	16.5%	16.5%
FA03	189	100.0%	77.8%	47.1%	29.6%	21.2%	19.0%	18.0%	17.5%	17.5%	17.5%	17.5%	16.9%	17.5%	17.5%
FA04	174	100.0%	77.0%	51.1%	32.2%	23.6%	23.0%	21.4%	21.4%	21.4%	21.1%	21.1%	21.1%	21.7%	21.1%
FA05	179	100.0%	73.2%	48.6%	42.5%	37.4%	35.8%	36.3%	35.6%	34.4%	34.3%	34.4%	34.3%	34.3%	34.8%
FA06	224	100.0%	75.0%	46.0%	35.3%	27.7%	27.7%	27.7%	27.1%	26.4%	25.9%	25.3%	25.3%	25.3%	
FA07	199	100.0%	68.8%	51.5%	45.5%	41.1%	39.6%	38.6%	38.6%	36.4%	37.0%	36.0%			
FA08	127	100.0%	88.2%	74.8%	68.3%	62.7%	59.5%	58.7%	57.9%	56.3%					
FA09	138	100.0%	89.9%	72.5%	64.5%	59.4%	58.7%	57.2%							
FA10	126	100.0%	88.1%	71.4%	64.3%	60.3%									
FA11	125	100.0%	87.2%	73.6%											

# Graduation Rates Within the University New Freshman

**Entry Cohort:****College of Veterinary Medicine & Biomedical Sci****Graduation:****University**

		Percent Graduated:													
Cohort Term	Size	4th Fall	Spring	Summer	5th Fall	Spring	Summer	6th Fall	Spring	Summer	7th Fall	Spring	Summer	8th Fall	Summer
FA91	110	10.0%	27.3%	31.8%	45.5%	58.2%	60.0%	61.8%	62.7%	62.7%	63.6%	64.5%	64.5%	64.5%	64.5%
FA92	120	5.0%	33.3%	39.2%	50.8%	61.7%	63.3%	65.0%	67.5%	69.2%	70.0%	70.8%	71.7%	73.3%	73.3%
FA93	161	4.3%	28.0%	34.8%	50.9%	57.1%	57.8%	60.2%	61.5%	62.1%	64.0%	64.6%	64.6%	65.2%	65.2%
FA94	160	8.8%	36.3%	43.1%	52.5%	59.4%	61.3%	65.0%	65.6%	65.6%	66.3%	66.9%	66.9%	67.5%	68.1%
FA95	155	3.2%	30.3%	34.8%	48.4%	56.8%	58.1%	60.6%	62.6%	63.2%	63.2%	63.2%	63.2%	63.2%	63.9%
FA96	160	6.9%	31.3%	38.1%	52.5%	62.5%	63.1%	65.0%	65.6%	65.6%	65.6%	65.6%	65.6%	66.3%	66.9%
FA97	156	5.1%	31.4%	34.6%	40.4%	50.6%	53.8%	55.1%	55.8%	56.4%	57.7%	58.3%	58.3%	59.0%	59.0%
FA98	171	5.8%	32.7%	36.3%	45.0%	52.6%	55.6%	60.2%	63.2%	63.2%	64.3%	66.1%	66.7%	67.3%	67.8%
FA99	166	5.4%	30.1%	35.5%	46.4%	51.2%	54.2%	55.4%	57.2%	57.8%	59.0%	60.2%	60.2%	60.2%	60.8%
FA00	149	5.4%	30.2%	34.9%	42.3%	52.3%	55.7%	59.1%	61.1%	62.4%	62.4%	63.8%	63.8%	63.8%	64.4%
FA01	207	4.3%	38.6%	46.4%	58.0%	64.7%	66.7%	69.1%	71.0%	72.0%	72.5%	72.9%	73.4%	73.9%	73.9%
FA02	170	5.9%	37.6%	41.2%	50.6%	57.6%	60.0%	62.4%	65.3%	65.9%	65.9%	66.5%	66.5%	68.2%	68.2%
FA03	189	5.3%	30.2%	38.6%	47.1%	54.5%	57.1%	57.7%	59.8%	59.8%	59.8%	60.8%	60.8%	60.8%	61.4%
FA04	174	9.2%	41.0%	43.9%	54.9%	63.0%	64.2%	64.7%	66.5%	68.2%	68.8%	69.4%	69.4%	69.4%	69.4%
FA05	179	4.5%	40.8%	47.5%	59.2%	67.0%	69.3%	71.9%	74.2%	74.2%	74.2%	74.7%	74.7%		
FA06	224	3.1%	38.8%	43.8%	54.5%	62.9%	63.8%	66.5%	67.9%	68.3%					
FA07	199	8.1%	48.7%	53.8%	61.9%	70.1%	70.6%								
FA08	127	7.1%	54.8%	58.7%											

## Graduation Rates Within the College New Freshman

**Entry Cohort:****College of Veterinary Medicine & Biomedical Sci****Graduation:****College of Veterinary Medicine & Biomedical  
Sci**

		Percent Graduated:													
Cohort Term	Size	4th Fall	Spring	Summer	5th Fall	Spring	Summer	6th Fall	Spring	Summer	7th Fall	Spring	Summer	8th Fall	Spring
FA91	110	1.8%	10.9%	12.7%	16.4%	20.0%	20.0%	20.0%	20.0%	20.0%	20.0%	20.0%	20.0%	20.0%	20.0%
FA92	120	1.7%	10.8%	11.7%	17.5%	19.2%	19.2%	19.2%	20.0%	20.0%	20.0%	20.0%	20.0%	20.8%	20.8%
FA93	161	1.2%	8.1%	11.2%	11.8%	14.3%	14.3%	14.3%	14.3%	14.3%	14.3%	14.3%	14.3%	14.3%	14.3%
FA94	160	3.8%	16.3%	18.1%	18.8%	20.0%	20.6%	21.3%	21.9%	21.9%	21.9%	21.9%	21.9%	22.5%	23.1%
FA95	155	0.6%	11.0%	12.3%	16.8%	19.4%	19.4%	20.0%	20.6%	20.6%	20.6%	20.6%	20.6%	20.6%	20.6%
FA96	160	3.8%	13.1%	18.1%	20.6%	21.9%	21.9%	21.9%	21.9%	21.9%	21.9%	21.9%	21.9%	21.9%	21.9%
FA97	156	1.3%	8.3%	9.0%	9.6%	10.9%	12.2%	12.2%	12.2%	12.2%	12.2%	12.2%	12.2%	12.2%	12.2%
FA98	171	0.6%	8.2%	9.4%	10.5%	11.1%	11.7%	11.7%	11.7%	11.7%	11.7%	11.7%	11.7%	11.7%	11.7%
FA99	166	2.4%	8.4%	10.2%	11.4%	13.9%	14.5%	15.1%	15.7%	15.7%	15.7%	15.7%	15.7%	15.7%	15.7%
FA00	149	2.7%	14.1%	15.4%	16.1%	20.8%	22.1%	22.1%	22.8%	22.8%	22.8%	23.5%	23.5%	23.5%	23.5%
FA01	207	1.0%	13.5%	16.4%	17.4%	18.4%	18.4%	18.4%	18.8%	19.3%	19.8%	19.8%	19.8%	20.3%	20.3%
FA02	170	2.4%	10.0%	11.8%	12.9%	15.9%	15.9%	15.9%	15.9%	16.5%	16.5%	16.5%	16.5%	16.5%	16.5%
FA03	189	1.1%	10.6%	14.3%	15.9%	16.9%	16.9%	16.9%	16.9%	16.9%	16.9%	16.9%	16.9%	16.9%	16.9%
FA04	174	3.5%	16.2%	17.3%	19.1%	19.7%	20.2%	20.2%	20.2%	20.8%	20.8%	21.4%	21.4%	21.4%	21.4%
FA05	179	2.8%	26.3%	28.5%	31.3%	33.0%	33.5%	34.8%	34.8%	34.8%	34.8%	34.8%	34.8%		
FA06	224	1.3%	18.3%	20.1%	23.7%	25.0%	25.0%	25.4%	25.9%	25.9%					
FA07	199	2.5%	28.4%	29.9%	33.5%	36.0%	36.0%								
FA08	127	4.8%	40.5%	43.7%											

# Semester Persistence Within the University Transfers

**Entry Cohort:**  
**College of Veterinary Medicine & Biomedical Sci**

**Persistence:**  
**University**

		Percent Persisting:													
Cohort Term	Size	1st Fall	Spring	2nd Fall	Spring	3rd Fall	Spring	4th Fall	Spring	5th Fall	Spring	6th Fall	Spring	7th Fall	Spring
FA93	46	100.0%	89.1%	80.4%	73.9%	65.2%	67.4%	67.4%	67.4%	67.4%	67.4%	65.2%	65.2%	65.2%	67.4%
FA94	67	100.0%	91.0%	77.6%	64.2%	62.7%	59.7%	59.7%	58.2%	53.7%	58.2%	58.2%	58.2%	58.2%	56.7%
FA95	34	100.0%	97.1%	85.3%	73.5%	73.5%	70.6%	61.8%	64.7%	67.6%	64.7%	64.7%	67.6%	67.6%	67.6%
FA96	41	100.0%	92.7%	82.9%	73.2%	68.3%	63.4%	65.9%	63.4%	58.5%	61.0%	61.0%	58.5%	58.5%	58.5%
FA97	68	100.0%	97.1%	75.0%	67.6%	58.8%	51.5%	51.5%	55.9%	55.9%	58.8%	60.3%	60.3%	60.3%	57.4%
FA98	41	100.0%	92.7%	92.7%	80.5%	78.0%	73.2%	73.2%	75.6%	75.6%	73.2%	70.7%	70.7%	70.7%	70.7%
FA99	41	100.0%	87.8%	80.5%	73.2%	73.2%	73.2%	68.3%	70.7%	68.3%	65.9%	65.9%	65.9%	68.3%	68.3%
FA00	50	100.0%	96.0%	84.0%	74.0%	76.0%	76.0%	68.0%	72.0%	74.0%	74.0%	74.0%	72.0%	72.0%	72.0%
FA01	16	100.0%	81.3%	56.3%	43.8%	43.8%	43.8%	50.0%	43.8%	50.0%	50.0%	50.0%	50.0%	56.3%	56.3%
FA02	23	100.0%	91.3%	91.3%	87.0%	78.3%	73.9%	65.2%	69.6%	69.6%	65.2%	65.2%	65.2%	65.2%	69.6%
FA03	14	100.0%	92.9%	78.6%	64.3%	57.1%	57.1%	57.1%	57.1%	57.1%	57.1%	57.1%	57.1%	57.1%	57.1%
FA04	21	100.0%	100.0%	85.7%	81.0%	90.5%	81.0%	71.4%	61.9%	61.9%	66.7%	66.7%	66.7%	71.4%	71.4%
FA05	21	100.0%	95.2%	81.0%	90.5%	85.7%	81.0%	76.2%	81.0%	81.0%	81.0%	81.0%	81.0%	81.0%	81.0%
FA06	25	100.0%	96.0%	76.0%	64.0%	68.0%	68.0%	60.0%	64.0%	64.0%	64.0%	64.0%	64.0%	64.0%	
FA07	28	100.0%	96.4%	85.7%	82.1%	82.1%	78.6%	71.4%	71.4%	71.4%	75.0%	75.0%			
FA08	18	100.0%	94.4%	77.8%	83.3%	77.8%	77.8%	83.3%	88.9%	88.9%					
FA09	18	100.0%	88.9%	83.3%	77.8%	77.8%	77.8%	72.2%							
FA10	20	100.0%	95.0%	90.0%	70.0%	75.0%									
FA11	9	100.0%	100.0%	100.0%											

# Semester Persistence Within the College Transfers

**Entry Cohort:**

College of Veterinary Medicine &amp; Biomedical Sci

**Persistence:**College of Veterinary Medicine & Biomedical  
Sci

		Percent Persisting:													
Cohort Term	Size	1st Fall	Spring	2nd Fall	Spring	3rd Fall	Spring	4th Fall	Spring	5th Fall	Spring	6th Fall	Spring	7th Fall	Spring
FA93	46	100.0%	73.9%	56.5%	41.3%	37.0%	32.6%	30.4%	30.4%	28.3%	28.3%	26.1%	26.1%	26.1%	26.1%
FA94	67	100.0%	79.1%	56.7%	44.8%	37.3%	34.3%	35.8%	35.8%	32.8%	35.8%	35.8%	34.3%	34.3%	34.3%
FA95	34	100.0%	73.5%	55.9%	47.1%	41.2%	38.2%	32.4%	32.4%	32.4%	32.4%	32.4%	32.4%	32.4%	32.4%
FA96	41	100.0%	75.6%	53.7%	41.5%	41.5%	36.6%	39.0%	39.0%	39.0%	39.0%	39.0%	39.0%	39.0%	39.0%
FA97	68	100.0%	86.8%	58.8%	45.6%	33.8%	27.9%	27.9%	27.9%	27.9%	27.9%	27.9%	27.9%	27.9%	27.9%
FA98	41	100.0%	65.9%	53.7%	36.6%	31.7%	29.3%	29.3%	29.3%	29.3%	29.3%	29.3%	29.3%	29.3%	29.3%
FA99	41	100.0%	58.5%	46.3%	34.1%	34.1%	31.7%	29.3%	29.3%	29.3%	26.8%	24.4%	24.4%	24.4%	24.4%
FA00	50	100.0%	76.0%	62.0%	48.0%	44.0%	44.0%	42.0%	44.0%	44.0%	44.0%	44.0%	44.0%	44.0%	44.0%
FA01	16	100.0%	37.5%	25.0%	18.8%	18.8%	18.8%	25.0%	18.8%	18.8%	18.8%	18.8%	18.8%	25.0%	25.0%
FA02	23	100.0%	73.9%	73.9%	73.9%	52.2%	52.2%	47.8%	47.8%	47.8%	43.5%	43.5%	43.5%	43.5%	47.8%
FA03	14	100.0%	64.3%	64.3%	50.0%	42.9%	42.9%	35.7%	35.7%	35.7%	35.7%	35.7%	35.7%	35.7%	35.7%
FA04	21	100.0%	76.2%	61.9%	57.1%	52.4%	47.6%	42.9%	33.3%	38.1%	42.9%	42.9%	45.5%	40.9%	40.9%
FA05	21	100.0%	81.0%	66.7%	66.7%	61.9%	57.1%	57.1%	57.1%	57.1%	57.1%	57.1%	57.1%	57.1%	57.1%
FA06	25	100.0%	68.0%	52.0%	40.0%	44.0%	40.0%	36.0%	40.0%	38.5%	38.5%	38.5%	38.5%	38.5%	
FA07	28	100.0%	82.1%	64.3%	60.7%	57.1%	57.1%	50.0%	50.0%	50.0%	50.0%	50.0%			
FA08	18	100.0%	88.9%	77.8%	83.3%	77.8%	77.8%	78.9%	78.9%	78.9%					
FA09	18	100.0%	83.3%	72.2%	66.7%	66.7%	66.7%	61.1%							
FA10	20	100.0%	85.0%	75.0%	55.0%	55.0%									
FA11	9	100.0%	88.9%	77.8%											

## Graduation Rates Within the University Transfers

**Entry Cohort:****College of Veterinary Medicine & Biomedical Sci****Graduation:****University**

		Percent Graduated:													
Cohort Term	Size	3rd Fall	Spring	Summer	4th Fall	Spring	Summer	5th Fall	Spring	Summer	6th Fall	Spring	Summer	7th Fall	Summer
FA91	65	20.0%	27.7%	35.4%	43.1%	52.3%	56.9%	56.9%	58.5%	58.5%	60.0%	63.1%	63.1%	63.1%	63.1%
FA92	40	15.0%	22.5%	25.0%	42.5%	47.5%	52.5%	55.0%	62.5%	65.0%	65.0%	65.0%	65.0%	65.0%	65.0%
FA93	46	19.6%	26.1%	30.4%	41.3%	47.8%	54.3%	56.5%	60.9%	60.9%	60.9%	63.0%	63.0%	65.2%	65.2%
FA94	67	14.9%	23.9%	25.4%	37.3%	46.3%	49.3%	50.7%	53.7%	56.7%	56.7%	56.7%	56.7%	56.7%	56.7%
FA95	34	20.6%	38.2%	44.1%	50.0%	58.8%	58.8%	61.8%	61.8%	61.8%	61.8%	64.7%	67.6%	67.6%	67.6%
FA96	41	9.8%	29.3%	31.7%	46.3%	48.8%	48.8%	53.7%	58.5%	58.5%	58.5%	58.5%	58.5%	58.5%	58.5%
FA97	68	19.1%	29.4%	30.9%	33.8%	42.6%	47.1%	48.5%	51.5%	51.5%	52.9%	55.9%	57.4%	57.4%	57.4%
FA98	41	22.0%	36.6%	36.6%	48.8%	56.1%	61.0%	63.4%	65.9%	68.3%	68.3%	68.3%	68.3%	68.3%	68.3%
FA99	41	14.6%	29.3%	36.6%	39.0%	56.1%	56.1%	58.5%	63.4%	63.4%	65.9%	65.9%	65.9%	68.3%	68.3%
FA00	50	24.0%	38.0%	40.0%	52.0%	62.0%	64.0%	68.0%	70.0%	70.0%	70.0%	70.0%	70.0%	70.0%	72.0%
FA01	16	6.3%	25.0%	25.0%	25.0%	37.5%	37.5%	37.5%	37.5%	37.5%	43.8%	43.8%	50.0%	56.3%	56.3%
FA02	23	21.7%	39.1%	39.1%	52.2%	56.5%	56.5%	65.2%	65.2%	65.2%	65.2%	65.2%	65.2%	65.2%	69.6%
FA03	14	35.7%	35.7%	42.9%	50.0%	50.0%	50.0%	57.1%	57.1%	57.1%	57.1%	57.1%	57.1%	57.1%	57.1%
FA04	21	9.5%	23.8%	38.1%	42.9%	47.6%	52.4%	52.4%	57.1%	57.1%	61.9%	66.7%	66.7%	66.7%	66.7%
FA05	21	33.3%	42.9%	47.6%	61.9%	71.4%	71.4%	81.0%	81.0%	81.0%	81.0%	81.0%	81.0%	81.0%	81.0%
FA06	25	24.0%	40.0%	44.0%	52.0%	60.0%	64.0%	64.0%	64.0%	64.0%	64.0%	64.0%	64.0%		
FA07	28	21.4%	42.9%	46.4%	57.1%	60.7%	64.3%	64.3%	71.4%	71.4%					
FA08	18	5.6%	38.9%	55.6%	77.8%	83.3%	83.3%								
FA09	18	27.8%	55.6%	61.1%											

## Graduation Rates Within the College Transfers

**Entry Cohort:****College of Veterinary Medicine & Biomedical Sci****Graduation:****College of Veterinary Medicine & Biomedical  
Sci**

		Percent Graduated:													
Cohort Term	Size	3rd Fall	Spring	Summer	4th Fall	Spring	Summer	5th Fall	Spring	Summer	6th Fall	Spring	Summer	7th Fall	Spring
FA91	65	9.2%	12.3%	16.9%	16.9%	20.0%	21.5%	21.5%	21.5%	21.5%	23.1%	24.6%	24.6%	24.6%	24.6%
FA92	40	10.0%	12.5%	15.0%	25.0%	27.5%	30.0%	32.5%	32.5%	32.5%	32.5%	32.5%	32.5%	32.5%	32.5%
FA93	46	13.0%	17.4%	19.6%	21.7%	21.7%	23.9%	23.9%	26.1%	26.1%	26.1%	26.1%	26.1%	26.1%	26.1%
FA94	67	13.4%	19.4%	20.9%	26.9%	29.9%	29.9%	31.3%	32.8%	34.3%	34.3%	34.3%	34.3%	34.3%	34.3%
FA95	34	20.6%	32.4%	32.4%	32.4%	32.4%	32.4%	32.4%	32.4%	32.4%	32.4%	32.4%	32.4%	32.4%	32.4%
FA96	41	7.3%	19.5%	22.0%	34.1%	34.1%	34.1%	36.6%	39.0%	39.0%	39.0%	39.0%	39.0%	39.0%	39.0%
FA97	68	14.7%	14.7%	14.7%	16.2%	22.1%	25.0%	26.5%	26.5%	26.5%	26.5%	27.9%	27.9%	27.9%	27.9%
FA98	41	14.6%	19.5%	19.5%	26.8%	26.8%	26.8%	29.3%	29.3%	29.3%	29.3%	29.3%	29.3%	29.3%	29.3%
FA99	41	4.9%	14.6%	17.1%	17.1%	24.4%	24.4%	24.4%	24.4%	24.4%	24.4%	24.4%	24.4%	24.4%	24.4%
FA00	50	16.0%	28.0%	30.0%	34.0%	44.0%	44.0%	44.0%	44.0%	44.0%	44.0%	44.0%	44.0%	44.0%	44.0%
FA01	16	6.3%	12.5%	12.5%	12.5%	12.5%	12.5%	12.5%	12.5%	12.5%	18.8%	18.8%	25.0%	25.0%	25.0%
FA02	23	21.7%	30.4%	30.4%	43.5%	43.5%	43.5%	43.5%	43.5%	43.5%	43.5%	43.5%	43.5%	43.5%	47.8%
FA03	14	28.6%	28.6%	28.6%	35.7%	35.7%	35.7%	35.7%	35.7%	35.7%	35.7%	35.7%	35.7%	35.7%	35.7%
FA04	21	9.5%	14.3%	23.8%	23.8%	28.6%	33.3%	33.3%	33.3%	33.3%	38.1%	42.9%	42.9%	42.9%	42.9%
FA05	21	28.6%	33.3%	38.1%	47.6%	52.4%	52.4%	57.1%	57.1%	57.1%	57.1%	57.1%	57.1%	57.1%	57.1%
FA06	25	16.0%	28.0%	32.0%	36.0%	40.0%	40.0%	40.0%	40.0%	40.0%	40.0%	40.0%	40.0%	40.0%	
FA07	28	17.9%	39.3%	42.9%	46.4%	46.4%	50.0%	50.0%	50.0%	50.0%					
FA08	18	5.6%	38.9%	55.6%	77.8%	83.3%	83.3%								
FA09	18	27.8%	55.6%	55.6%											

# Persistence and Graduation

## Veterinary Medicine + Biomedical Sci

### New Freshmen and Transfers

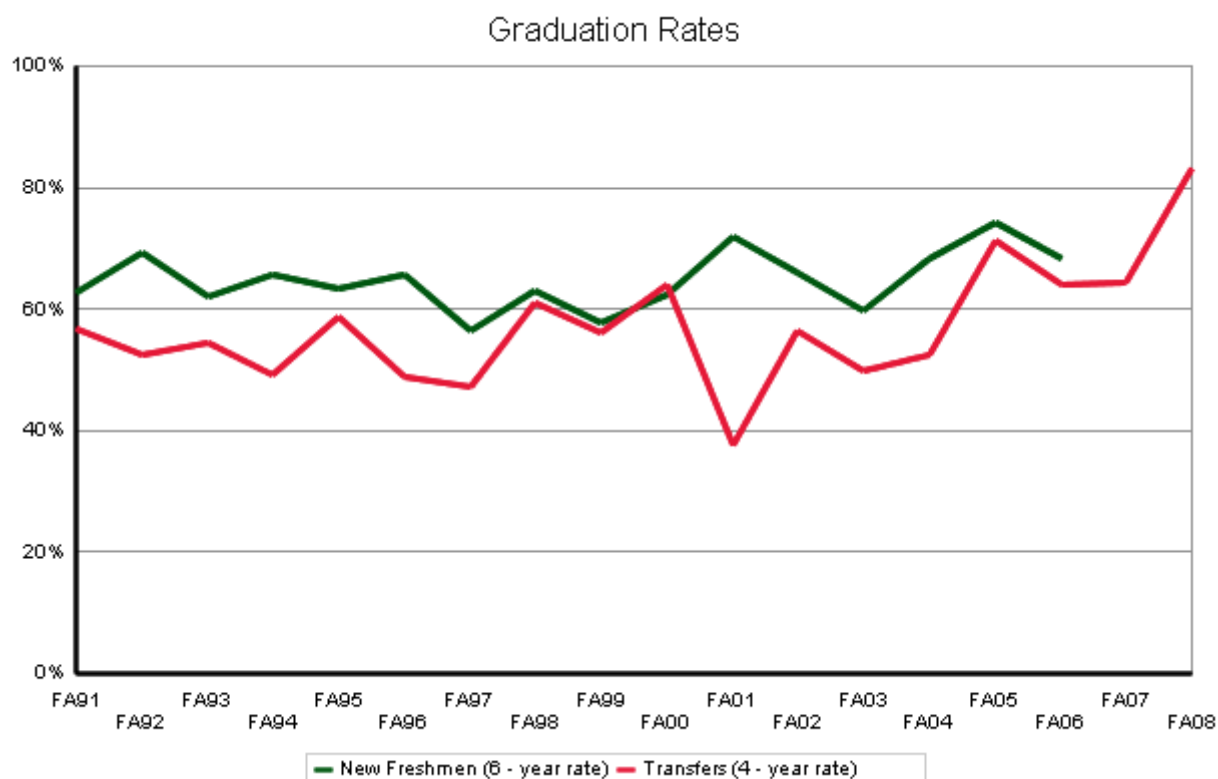
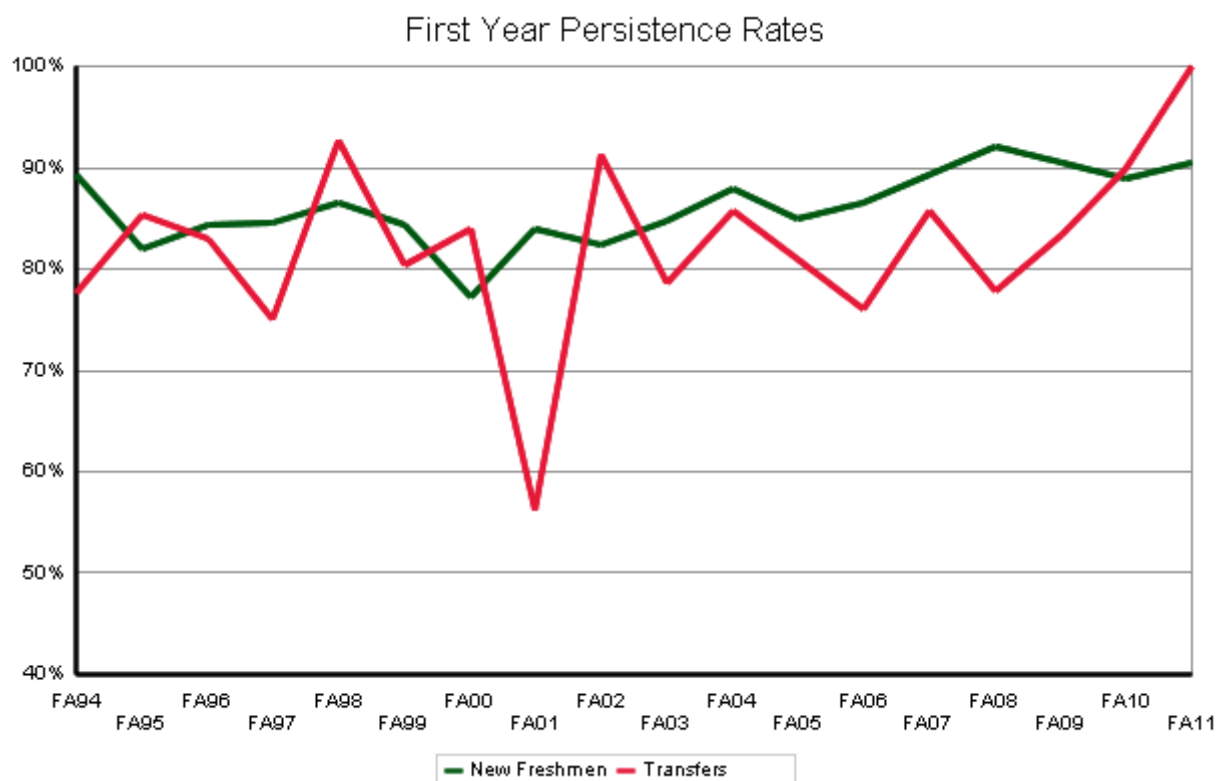



# Persistence and Graduation Veterinary Medicine + Biomedical Sci New Freshman

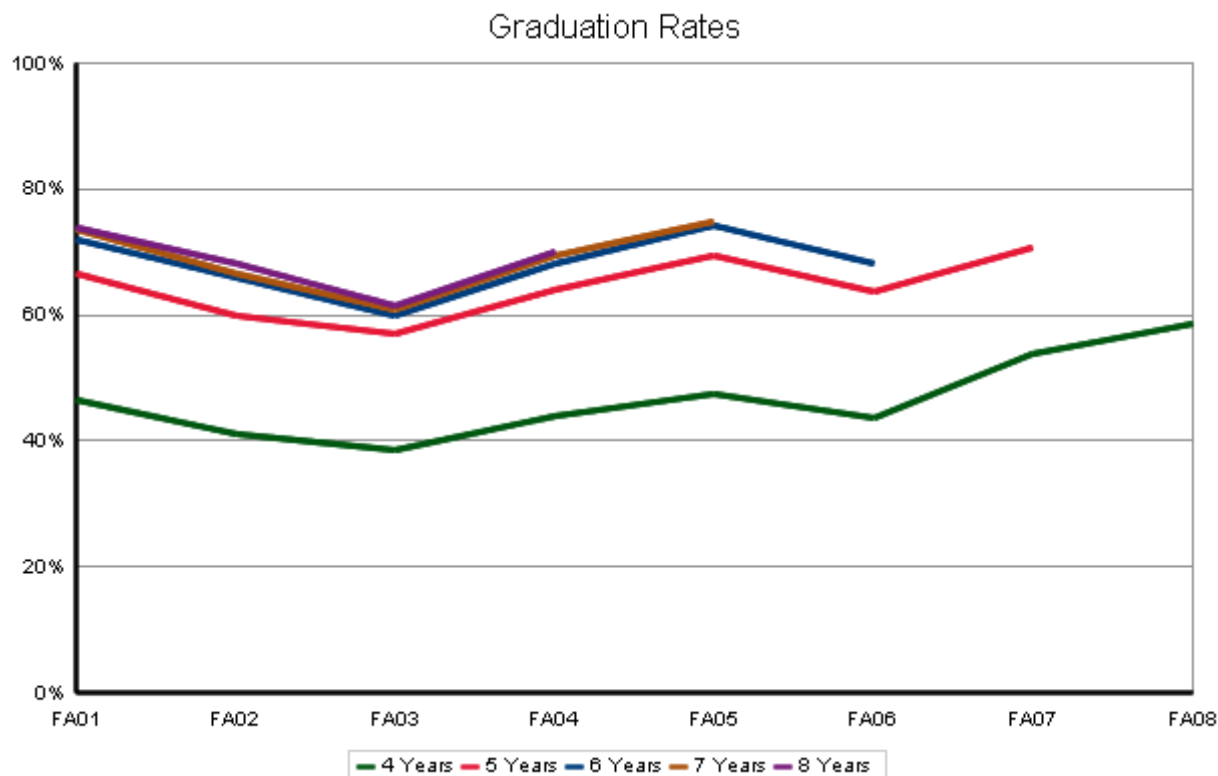
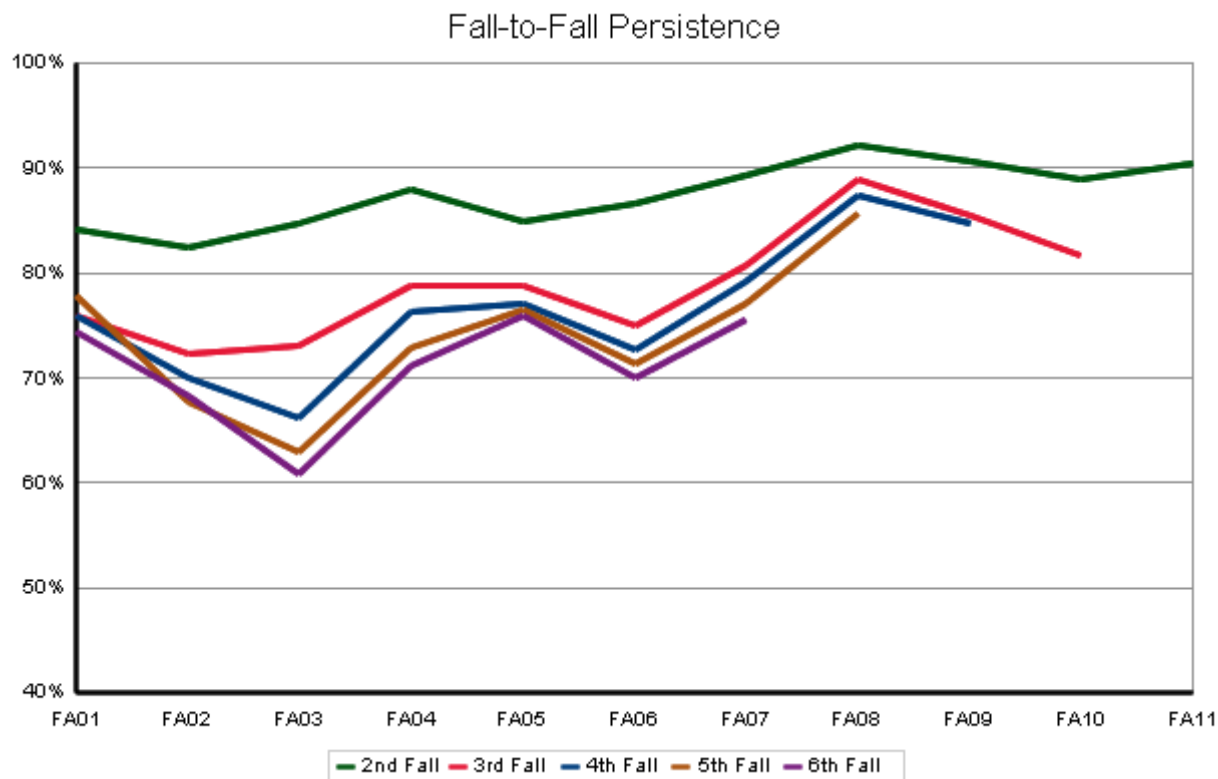

## Persistence and Graduation Veterinary Medicine + Biomedical Sci Transfers

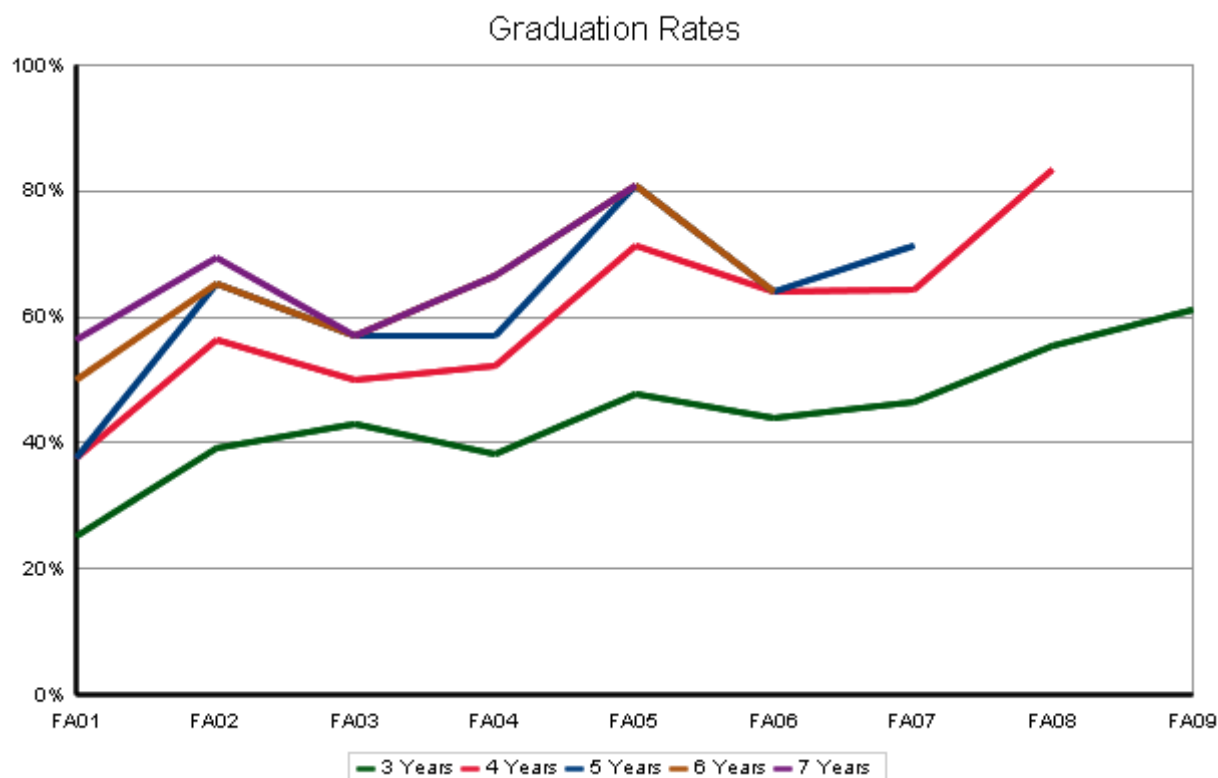
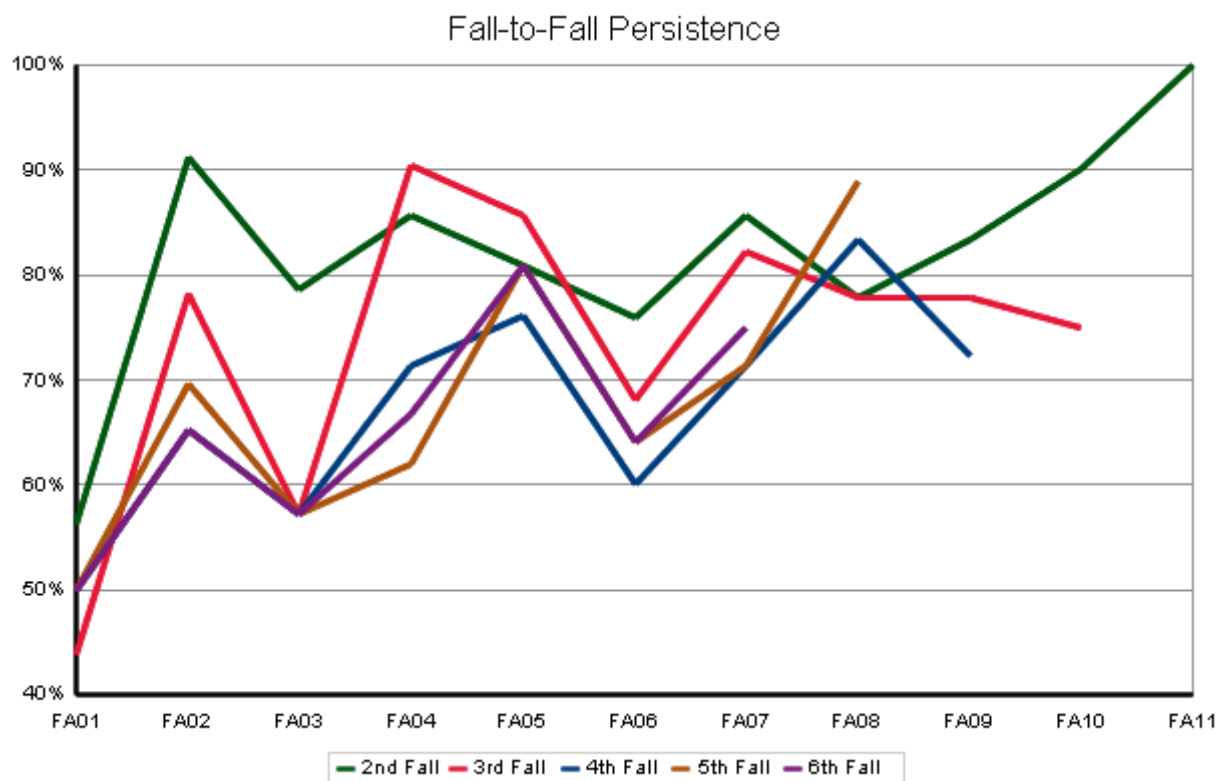

# **Warner College of Natural Resources**

# Semester Persistence Within the University New Freshman

**Entry Cohort:**  
**College of Warner College of Natural Resources**

**Persistence:**  
**University**

		Percent Persisting:													
Cohort Term	Size	1st Fall	Spring	2nd Fall	Spring	3rd Fall	Spring	4th Fall	Spring	5th Fall	Spring	6th Fall	Spring	7th Fall	Spring
FA93	140	100.0%	95.7%	85.0%	79.1%	73.4%	66.2%	64.7%	66.9%	67.6%	66.2%	64.7%	66.2%	66.2%	67.6%
FA94	150	100.0%	94.0%	84.0%	77.3%	73.3%	72.0%	71.3%	68.7%	68.7%	70.0%	67.3%	66.7%	66.7%	67.3%
FA95	151	100.0%	94.7%	80.1%	74.2%	68.2%	65.6%	66.2%	66.2%	66.9%	66.9%	66.2%	66.2%	66.2%	66.2%
FA96	169	100.0%	94.7%	81.7%	75.1%	71.0%	68.6%	67.5%	66.9%	66.3%	65.1%	63.3%	62.7%	63.9%	63.9%
FA97	153	100.0%	95.4%	88.2%	81.0%	73.9%	70.4%	69.7%	69.1%	69.7%	69.1%	66.4%	66.4%	67.8%	68.4%
FA98	157	100.0%	93.6%	83.4%	74.5%	72.0%	72.0%	68.8%	68.8%	65.0%	64.3%	64.3%	66.2%	65.0%	65.6%
FA99	135	100.0%	92.6%	81.5%	77.8%	73.3%	72.6%	71.1%	70.4%	66.7%	64.4%	65.9%	65.9%	65.9%	66.7%
FA00	122	100.0%	92.6%	78.7%	73.0%	68.9%	68.0%	69.7%	65.6%	64.8%	63.9%	66.4%	65.6%	66.4%	66.4%
FA01	97	100.0%	88.7%	75.3%	74.2%	69.8%	67.7%	64.6%	64.6%	57.3%	59.4%	62.5%	61.5%	61.5%	61.5%
FA02	123	100.0%	98.4%	87.0%	82.1%	76.4%	76.4%	76.4%	75.6%	73.2%	74.8%	75.6%	75.6%	74.6%	73.8%
FA03	88	100.0%	92.0%	81.8%	75.0%	70.5%	68.2%	69.3%	64.8%	63.2%	64.4%	64.4%	65.5%	65.5%	65.5%
FA04	99	100.0%	93.9%	82.8%	76.8%	73.7%	69.7%	72.7%	70.7%	66.7%	67.7%	66.7%	65.7%	66.7%	66.7%
FA05	105	100.0%	95.2%	83.8%	80.0%	72.4%	67.6%	67.6%	68.6%	62.9%	62.9%	66.7%	66.7%	63.8%	63.8%
FA06	123	100.0%	95.9%	82.9%	75.6%	69.1%	70.7%	68.3%	66.7%	61.8%	62.6%	61.8%	60.2%	59.3%	
FA07	123	100.0%	90.2%	78.0%	74.0%	70.5%	73.8%	70.5%	71.3%	68.0%	69.7%	68.0%			
FA08	100	100.0%	96.0%	83.8%	80.8%	77.8%	76.8%	79.8%	75.8%	73.7%					
FA09	111	100.0%	94.6%	87.4%	80.2%	77.5%	72.7%	72.7%							
FA10	151	100.0%	96.0%	86.1%	80.1%	76.2%									
FA11	148	100.0%	95.9%	83.8%											

# Semester Persistence Within the College New Freshman

Entry Cohort:

College of Warner College of Natural Resources

Persistence:

College of Warner College of Natural Resources

Percent Persisting:															
Cohort Term	Size	1st Fall	Spring	2nd Fall	Spring	3rd Fall	Spring	4th Fall	Spring	5th Fall	Spring	6th Fall	Spring	7th Fall	Spring
FA93	280	100.0%	86.4%	71.4%	61.2%	52.5%	46.0%	45.3%	46.0%	43.9%	43.2%	42.4%	43.2%	43.9%	44.6%
FA94	300	100.0%	84.0%	63.3%	54.7%	48.0%	46.0%	42.7%	41.3%	42.0%	42.7%	41.3%	40.7%	40.7%	41.3%
FA95	302	100.0%	82.1%	61.6%	53.0%	44.4%	39.7%	39.7%	39.1%	39.1%	39.1%	38.4%	38.4%	38.4%	38.4%
FA96	338	100.0%	86.4%	68.0%	56.2%	49.1%	45.6%	41.4%	39.6%	38.5%	37.3%	36.1%	36.7%	37.9%	37.3%
FA97	306	100.0%	88.2%	71.2%	58.8%	49.7%	45.4%	45.4%	44.1%	44.7%	43.4%	40.1%	40.8%	41.4%	41.4%
FA98	314	100.0%	85.4%	70.7%	56.7%	49.0%	47.1%	41.4%	41.4%	40.1%	38.9%	39.5%	40.1%	39.5%	39.5%
FA99	270	100.0%	83.0%	65.2%	51.1%	48.9%	45.9%	43.0%	42.2%	39.3%	37.0%	40.0%	40.0%	39.3%	40.0%
FA00	244	100.0%	86.1%	63.9%	54.9%	45.1%	44.3%	45.1%	41.8%	40.2%	40.2%	41.8%	41.8%	41.8%	41.8%
FA01	194	100.0%	77.3%	57.7%	54.6%	45.8%	43.8%	40.6%	41.7%	36.5%	38.5%	39.6%	39.6%	39.6%	39.6%
FA02	246	100.0%	91.1%	70.7%	64.2%	56.1%	56.9%	56.9%	54.5%	53.7%	53.7%	52.8%	52.8%	52.5%	51.6%
FA03	176	100.0%	80.7%	63.6%	53.4%	51.1%	48.9%	48.9%	44.3%	43.7%	44.8%	46.0%	47.1%	47.1%	47.1%
FA04	198	100.0%	81.8%	60.6%	52.5%	48.5%	45.5%	49.5%	48.5%	47.5%	48.0%	47.0%	47.0%	47.0%	47.0%
FA05	210	100.0%	86.7%	74.3%	67.6%	56.2%	52.4%	53.3%	54.3%	51.4%	53.3%	54.3%	53.3%	52.4%	52.4%
FA06	246	100.0%	80.5%	69.1%	62.6%	52.8%	52.0%	50.4%	48.8%	46.4%	47.2%	46.8%	45.2%	44.4%	
FA07	246	100.0%	75.6%	58.5%	52.8%	45.9%	49.2%	45.9%	47.5%	44.7%	46.0%	44.4%			
FA08	200	100.0%	84.0%	65.7%	62.6%	53.5%	54.5%	55.6%	54.5%	51.5%					
FA09	222	100.0%	86.5%	74.8%	64.0%	56.8%	53.6%	51.8%							
FA10	302	100.0%	90.7%	76.2%	68.2%	64.9%									
FA11	296	100.0%	87.2%	73.0%											

## Graduation Rates Within the University New Freshman

**Entry Cohort:****College of Warner College of Natural Resources****Graduation:****University**

		Percent Graduated:													
Cohort Term	Size	4th Fall	Spring	Summer	5th Fall	Spring	Summer	6th Fall	Spring	Summer	7th Fall	Spring	Summer	8th Fall	Summer
FA91	105	1.9%	21.0%	23.8%	37.1%	46.7%	47.6%	52.4%	54.3%	55.2%	55.2%	55.2%	55.2%	56.2%	58.1%
FA92	112	1.8%	15.3%	19.8%	35.1%	50.5%	52.3%	54.1%	55.0%	55.0%	55.9%	55.9%	55.9%	56.8%	57.7%
FA93	140	1.4%	20.9%	25.2%	38.8%	52.5%	55.4%	57.6%	62.6%	62.6%	63.3%	64.0%	64.0%	65.5%	65.5%
FA94	150	2.0%	25.3%	28.0%	47.3%	57.3%	58.7%	61.3%	62.0%	62.0%	64.0%	64.7%	64.7%	65.3%	66.7%
FA95	151	2.0%	27.8%	31.8%	49.0%	59.6%	60.9%	62.9%	64.9%	64.9%	65.6%	66.2%	66.9%	66.9%	66.9%
FA96	169	2.4%	21.3%	25.4%	46.2%	53.8%	55.6%	57.4%	60.4%	60.9%	61.5%	61.5%	61.5%	62.1%	62.1%
FA97	153	2.0%	23.0%	27.0%	45.4%	55.9%	57.2%	59.9%	64.5%	65.8%	66.4%	66.4%	66.4%	66.4%	67.8%
FA98	157	3.2%	21.0%	25.5%	43.3%	51.6%	53.5%	57.3%	59.9%	61.1%	61.8%	63.7%	63.7%	63.7%	63.7%
FA99	135	3.0%	33.3%	39.3%	48.1%	54.8%	55.6%	60.7%	63.0%	64.4%	64.4%	65.9%	66.7%	66.7%	66.7%
FA00	122	4.9%	27.9%	33.6%	45.1%	54.9%	55.7%	59.0%	61.5%	63.1%	64.8%	64.8%	65.6%	65.6%	66.4%
FA01	97	4.2%	29.2%	35.4%	45.8%	55.2%	56.3%	59.4%	60.4%	60.4%	61.5%	61.5%	61.5%	61.5%	61.5%
FA02	123	4.1%	39.8%	43.1%	59.3%	66.7%	66.7%	67.5%	69.1%	71.3%	72.1%	72.1%	72.1%	73.0%	73.0%
FA03	88	2.3%	28.4%	34.1%	50.6%	57.5%	57.5%	59.8%	59.8%	60.9%	62.1%	62.1%	62.1%	62.1%	64.4%
FA04	99	9.1%	30.3%	32.3%	47.5%	54.5%	56.6%	60.6%	62.6%	62.6%	63.6%	64.6%	65.7%	66.7%	67.7%
FA05	105	2.9%	23.8%	25.7%	42.9%	53.3%	57.1%	59.0%	61.0%	61.0%	61.0%	61.0%	61.9%		
FA06	123	6.5%	27.6%	32.5%	46.3%	54.5%	54.5%	56.1%	57.7%	57.7%					
FA07	123	4.1%	36.9%	42.6%	53.3%	59.8%	62.3%								
FA08	100	5.1%	35.4%	41.4%											

# Graduation Rates Within the College New Freshman

**Entry Cohort:**

**College of Warner College of Natural Resources**

**Graduation:**

**College of Warner College of Natural Resources**

		Percent Graduated:													
Cohort Term	Size	4th Fall	Spring	Summer	5th Fall	Spring	Summer	6th Fall	Spring	Summer	7th Fall	Spring	Summer	8th Fall	Spring
FA91	105	1.9%	15.2%	16.2%	25.7%	29.5%	29.5%	34.3%	35.2%	35.2%	35.2%	35.2%	35.2%	35.2%	35.2%
FA92	112	1.8%	10.8%	12.6%	19.8%	27.9%	29.7%	30.6%	30.6%	30.6%	30.6%	30.6%	30.6%	31.5%	31.5%
FA93	140	1.4%	14.4%	18.0%	26.6%	36.7%	38.1%	39.6%	41.7%	41.7%	42.4%	42.4%	42.4%	43.2%	43.2%
FA94	150	0.7%	16.7%	18.7%	30.0%	38.0%	38.7%	39.3%	39.3%	39.3%	40.0%	40.7%	40.7%	40.7%	41.3%
FA95	151	2.0%	19.9%	21.9%	29.8%	33.1%	34.4%	35.8%	37.1%	37.1%	37.7%	38.4%	39.1%	39.1%	39.1%
FA96	169	1.8%	11.8%	14.8%	30.2%	33.1%	33.1%	34.3%	36.1%	36.1%	36.7%	36.7%	36.7%	36.7%	36.7%
FA97	153	1.3%	16.4%	19.1%	30.9%	36.2%	37.5%	38.8%	39.5%	40.1%	40.8%	40.8%	40.8%	40.8%	41.4%
FA98	157	1.9%	12.7%	16.6%	29.9%	35.0%	35.7%	36.9%	38.2%	38.2%	38.2%	38.9%	38.9%	38.9%	38.9%
FA99	135	2.2%	20.7%	24.4%	31.1%	33.3%	34.1%	37.8%	38.5%	39.3%	39.3%	40.0%	40.0%	40.0%	40.0%
FA00	122	3.3%	22.1%	26.2%	31.1%	36.1%	36.1%	38.5%	38.5%	39.3%	40.2%	40.2%	41.0%	41.0%	41.8%
FA01	97	2.1%	19.8%	22.9%	29.2%	37.5%	38.5%	39.6%	39.6%	39.6%	39.6%	39.6%	39.6%	39.6%	39.6%
FA02	123	3.3%	31.7%	33.3%	45.5%	49.6%	49.6%	49.6%	50.4%	50.8%	51.6%	51.6%	51.6%	51.6%	51.6%
FA03	88	2.3%	19.3%	23.9%	34.5%	40.2%	40.2%	41.4%	41.4%	42.5%	43.7%	43.7%	43.7%	43.7%	46.0%
FA04	99	8.1%	25.3%	25.3%	35.4%	40.4%	41.4%	44.4%	45.5%	45.5%	45.5%	45.5%	46.5%	46.5%	46.5%
FA05	105	1.0%	19.0%	21.0%	37.1%	45.7%	47.6%	47.6%	49.5%	49.5%	49.5%	49.5%	49.5%		
FA06	123	6.5%	24.4%	28.5%	35.8%	39.8%	39.8%	41.5%	42.3%	42.3%					
FA07	123	3.3%	24.6%	28.7%	34.4%	40.2%	41.8%								
FA08	100	3.0%	28.3%	32.3%											

# Semester Persistence Within the University Transfers

**Entry Cohort:**  
**College of Warner College of Natural Resources**

**Persistence:**  
**University**

		Percent Persisting:													
Cohort Term	Size	1st Fall	Spring	2nd Fall	Spring	3rd Fall	Spring	4th Fall	Spring	5th Fall	Spring	6th Fall	Spring	7th Fall	Spring
FA93	146	100.0%	89.7%	74.7%	68.5%	65.8%	68.5%	64.4%	65.8%	63.7%	63.7%	63.7%	63.7%	64.4%	65.1%
FA94	177	100.0%	93.8%	83.6%	78.0%	72.9%	72.3%	66.7%	67.0%	64.8%	65.3%	66.5%	67.0%	67.6%	67.6%
FA95	142	100.0%	94.3%	85.8%	75.9%	73.0%	73.8%	66.0%	66.7%	66.0%	66.0%	64.5%	65.2%	66.7%	66.7%
FA96	132	100.0%	97.0%	85.6%	77.3%	74.2%	74.2%	70.5%	69.7%	70.5%	70.5%	70.5%	71.2%	70.5%	70.5%
FA97	145	100.0%	96.6%	85.5%	77.2%	71.7%	68.3%	64.1%	64.8%	65.5%	66.2%	64.8%	64.8%	66.2%	67.6%
FA98	124	100.0%	91.9%	84.7%	76.6%	74.2%	74.2%	71.8%	74.2%	75.0%	74.2%	74.2%	75.8%	74.2%	74.2%
FA99	120	100.0%	87.5%	79.2%	73.3%	71.7%	69.2%	70.0%	67.5%	67.5%	67.5%	69.2%	69.2%	69.2%	69.2%
FA00	85	100.0%	92.9%	78.8%	74.1%	70.6%	68.2%	67.1%	68.2%	68.2%	68.2%	69.4%	69.4%	69.4%	69.4%
FA01	92	100.0%	91.3%	78.3%	72.8%	71.7%	72.8%	73.9%	72.8%	72.8%	71.7%	69.6%	69.6%	70.7%	70.7%
FA02	92	100.0%	91.3%	88.0%	84.8%	82.6%	83.7%	79.3%	80.4%	80.4%	79.3%	79.3%	79.3%	79.3%	79.3%
FA03	82	100.0%	92.7%	82.9%	75.6%	68.3%	68.3%	67.1%	65.9%	68.3%	65.9%	67.1%	69.5%	72.0%	72.0%
FA04	87	100.0%	97.7%	85.1%	75.9%	73.6%	70.1%	67.8%	67.8%	67.8%	69.0%	70.1%	70.1%	70.1%	70.1%
FA05	70	100.0%	97.1%	84.3%	80.0%	68.6%	68.6%	72.9%	75.7%	72.9%	72.9%	71.4%	71.4%	74.3%	74.3%
FA06	61	100.0%	93.4%	85.2%	83.6%	75.4%	77.0%	70.5%	73.8%	73.8%	73.8%	75.4%	75.4%	73.8%	
FA07	68	100.0%	94.1%	76.5%	72.1%	72.1%	70.6%	66.2%	66.2%	66.2%	66.2%	63.2%			
FA08	66	100.0%	93.9%	80.3%	78.8%	72.7%	71.2%	71.2%	69.7%	63.6%					
FA09	72	100.0%	94.4%	87.5%	80.6%	79.2%	76.4%	70.8%							
FA10	83	100.0%	95.2%	84.3%	80.7%	79.5%									
FA11	94	100.0%	92.6%	79.8%											



# Semester Persistence Within the College Transfers

Entry Cohort:

College of Warner College of Natural Resources

Persistence:

College of Warner College of Natural Resources

Percent Persisting:															
Cohort Term	Size	1st Fall	Spring	2nd Fall	Spring	3rd Fall	Spring	4th Fall	Spring	5th Fall	Spring	6th Fall	Spring	7th Fall	Spring
FA93	292	100.0%	79.5%	59.6%	52.7%	50.7%	54.1%	48.6%	49.3%	45.9%	45.9%	46.6%	46.6%	47.3%	47.9%
FA94	354	100.0%	84.2%	70.6%	66.7%	57.1%	55.9%	52.0%	52.3%	49.4%	50.0%	52.3%	52.8%	54.0%	53.4%
FA95	284	100.0%	86.5%	66.7%	58.2%	53.9%	56.0%	50.4%	50.4%	49.6%	49.6%	48.9%	50.4%	51.1%	51.1%
FA96	264	100.0%	87.1%	71.2%	61.4%	56.1%	55.3%	53.0%	51.5%	50.8%	50.0%	50.8%	50.8%	50.8%	50.8%
FA97	290	100.0%	91.0%	73.1%	64.1%	55.9%	51.7%	47.6%	47.6%	47.6%	49.0%	48.3%	47.6%	49.0%	49.7%
FA98	248	100.0%	82.3%	70.2%	62.1%	59.7%	58.1%	54.8%	57.3%	56.5%	56.5%	56.5%	57.3%	57.3%	57.3%
FA99	240	100.0%	79.2%	70.0%	65.0%	63.3%	60.0%	61.7%	60.0%	60.0%	60.0%	61.7%	61.7%	61.7%	61.7%
FA00	170	100.0%	83.5%	68.2%	63.5%	60.0%	57.6%	56.5%	56.5%	56.5%	56.5%	57.6%	57.6%	57.6%	57.6%
FA01	184	100.0%	81.5%	68.5%	63.0%	59.8%	58.7%	60.9%	59.8%	58.7%	58.7%	56.5%	56.5%	57.6%	57.6%
FA02	184	100.0%	85.9%	80.4%	75.0%	70.7%	70.7%	69.6%	69.6%	69.6%	68.5%	68.5%	68.5%	68.5%	68.5%
FA03	164	100.0%	89.0%	78.0%	69.5%	61.0%	61.0%	61.0%	59.8%	61.0%	59.8%	61.0%	63.4%	64.6%	64.6%
FA04	174	100.0%	92.0%	77.0%	66.7%	63.2%	60.9%	58.6%	58.6%	57.5%	57.5%	58.6%	59.1%	58.0%	58.0%
FA05	140	100.0%	87.1%	75.7%	68.6%	61.4%	61.4%	64.3%	67.1%	64.3%	64.3%	64.3%	64.3%	66.2%	66.2%
FA06	122	100.0%	86.9%	77.0%	75.4%	65.6%	67.2%	63.9%	63.9%	65.6%	65.6%	67.2%	67.2%	65.6%	
FA07	136	100.0%	86.8%	72.1%	66.2%	65.2%	63.8%	59.4%	59.4%	59.4%	59.4%	56.5%			
FA08	132	100.0%	90.9%	71.2%	69.7%	63.6%	64.2%	62.7%	59.7%	56.7%					
FA09	144	100.0%	90.3%	76.4%	68.1%	68.1%	66.7%	61.1%							
FA10	166	100.0%	89.2%	75.9%	69.9%	68.7%									
FA11	188	100.0%	85.1%	68.1%											

## Graduation Rates Within the University Transfers

**Entry Cohort:****College of Warner College of Natural Resources****Graduation:****University**

		Percent Graduated:													
Cohort Term	Size	3rd Fall	Spring	Summer	4th Fall	Spring	Summer	5th Fall	Spring	Summer	6th Fall	Spring	Summer	7th Fall	Summer
FA91	165	5.5%	15.2%	20.0%	33.9%	46.1%	46.1%	51.5%	59.4%	60.0%	61.8%	64.8%	64.8%	64.8%	65.5%
FA92	158	6.3%	15.8%	19.6%	31.0%	44.3%	46.8%	49.4%	56.3%	57.6%	60.1%	62.7%	62.7%	62.7%	62.7%
FA93	146	5.5%	24.0%	26.7%	41.1%	53.4%	54.1%	60.3%	61.0%	61.0%	61.6%	63.0%	63.0%	63.7%	64.4%
FA94	177	10.7%	24.9%	29.4%	43.5%	53.4%	55.7%	58.5%	61.9%	62.5%	63.6%	64.2%	64.8%	64.8%	65.3%
FA95	142	13.5%	28.4%	33.3%	44.7%	54.6%	56.7%	61.0%	62.4%	63.1%	63.1%	63.8%	63.8%	65.2%	65.2%
FA96	132	8.3%	25.8%	30.3%	43.2%	59.1%	59.8%	62.9%	66.7%	67.4%	68.9%	69.7%	69.7%	69.7%	70.5%
FA97	145	12.4%	29.7%	32.4%	46.2%	53.8%	56.6%	57.9%	60.7%	62.1%	62.8%	62.8%	62.8%	64.8%	64.8%
FA98	124	16.9%	39.5%	46.0%	55.6%	66.1%	66.9%	69.4%	71.0%	71.0%	71.8%	71.8%	71.8%	72.6%	74.2%
FA99	120	15.8%	30.0%	34.2%	45.8%	54.2%	55.0%	59.2%	63.3%	64.2%	68.3%	69.2%	69.2%	69.2%	69.2%
FA00	85	21.2%	36.5%	38.8%	55.3%	62.4%	62.4%	63.5%	67.1%	67.1%	69.4%	69.4%	69.4%	69.4%	69.4%
FA01	92	17.4%	35.9%	40.2%	53.3%	60.9%	60.9%	64.1%	66.3%	66.3%	68.5%	68.5%	69.6%	70.7%	70.7%
FA02	92	16.3%	45.7%	48.9%	63.0%	73.9%	73.9%	75.0%	78.3%	79.3%	79.3%	79.3%	79.3%	79.3%	79.3%
FA03	82	20.7%	35.4%	39.0%	46.3%	54.9%	59.8%	62.2%	64.6%	64.6%	65.9%	68.3%	68.3%	68.3%	69.5%
FA04	87	12.6%	23.0%	29.9%	50.6%	56.3%	56.3%	59.8%	62.1%	64.4%	65.5%	67.8%	67.8%	70.1%	70.1%
FA05	70	30.0%	38.6%	42.9%	51.4%	61.4%	62.9%	65.7%	68.6%	70.0%	71.4%	71.4%	74.3%	74.3%	74.3%
FA06	61	16.4%	37.7%	41.0%	55.7%	65.6%	65.6%	70.5%	70.5%	70.5%	72.1%	72.1%	72.1%		
FA07	68	17.6%	27.9%	33.8%	39.7%	48.5%	51.5%	55.9%	60.3%	60.3%					
FA08	66	15.2%	33.3%	37.9%	50.0%	57.6%	57.6%								
FA09	72	22.2%	40.3%	44.4%											

## Graduation Rates Within the College Transfers

**Entry Cohort:****College of Warner College of Natural Resources****Graduation:****College of Warner College of Natural Resources**

		Percent Graduated:													
Cohort Term	Size	3rd Fall	Spring	Summer	4th Fall	Spring	Summer	5th Fall	Spring	Summer	6th Fall	Spring	Summer	7th Fall	Spring
FA91	165	3.0%	11.5%	15.8%	25.5%	33.9%	33.9%	37.0%	40.6%	41.2%	42.4%	44.2%	44.2%	44.2%	44.8%
FA92	158	5.7%	13.9%	17.1%	27.8%	36.7%	38.6%	40.5%	44.9%	45.6%	46.8%	48.1%	48.1%	48.1%	48.1%
FA93	146	4.8%	20.5%	23.3%	32.2%	40.4%	40.4%	44.5%	45.2%	45.2%	45.9%	46.6%	46.6%	47.3%	47.3%
FA94	177	9.0%	22.0%	24.3%	34.5%	43.2%	43.8%	46.0%	48.3%	48.9%	50.0%	50.6%	51.1%	51.1%	51.7%
FA95	142	11.3%	24.1%	26.2%	34.0%	41.8%	44.0%	47.5%	48.9%	48.9%	48.9%	49.6%	49.6%	51.1%	51.1%
FA96	132	6.8%	22.0%	25.0%	34.8%	44.7%	45.5%	47.7%	49.2%	49.2%	50.8%	50.8%	50.8%	50.8%	50.8%
FA97	145	8.3%	20.7%	22.8%	34.5%	41.4%	43.4%	44.8%	47.6%	47.6%	47.6%	47.6%	47.6%	48.3%	48.3%
FA98	124	14.5%	33.9%	40.3%	48.4%	53.2%	53.2%	54.0%	54.8%	54.8%	55.6%	55.6%	55.6%	56.5%	57.3%
FA99	120	14.2%	27.5%	30.8%	42.5%	48.3%	49.2%	52.5%	56.7%	57.5%	60.8%	61.7%	61.7%	61.7%	61.7%
FA00	85	18.8%	30.6%	31.8%	47.1%	52.9%	52.9%	54.1%	56.5%	56.5%	57.6%	57.6%	57.6%	57.6%	57.6%
FA01	92	17.4%	32.6%	37.0%	46.7%	52.2%	52.2%	54.3%	55.4%	55.4%	56.5%	56.5%	57.6%	57.6%	57.6%
FA02	92	15.2%	42.4%	45.7%	58.7%	64.1%	64.1%	65.2%	67.4%	68.5%	68.5%	68.5%	68.5%	68.5%	68.5%
FA03	82	20.7%	34.1%	36.6%	42.7%	50.0%	53.7%	56.1%	58.5%	58.5%	59.8%	62.2%	62.2%	62.2%	63.4%
FA04	87	9.2%	19.5%	26.4%	44.8%	49.4%	49.4%	51.7%	54.0%	55.2%	56.3%	57.5%	57.5%	58.6%	58.6%
FA05	70	27.1%	35.7%	40.0%	47.1%	57.1%	58.6%	61.4%	62.9%	62.9%	64.3%	64.3%	67.1%	67.1%	67.1%
FA06	61	16.4%	34.4%	37.7%	52.5%	59.0%	59.0%	62.3%	62.3%	62.3%	63.9%	63.9%	63.9%		
FA07	68	16.2%	25.0%	29.4%	33.8%	42.6%	45.6%	50.0%	52.9%	52.9%					
FA08	66	13.6%	28.8%	33.3%	43.9%	51.5%	51.5%								
FA09	72	18.1%	36.1%	38.9%											

# Persistence and Graduation Warner College of Natural Resources New Freshmen and Transfers

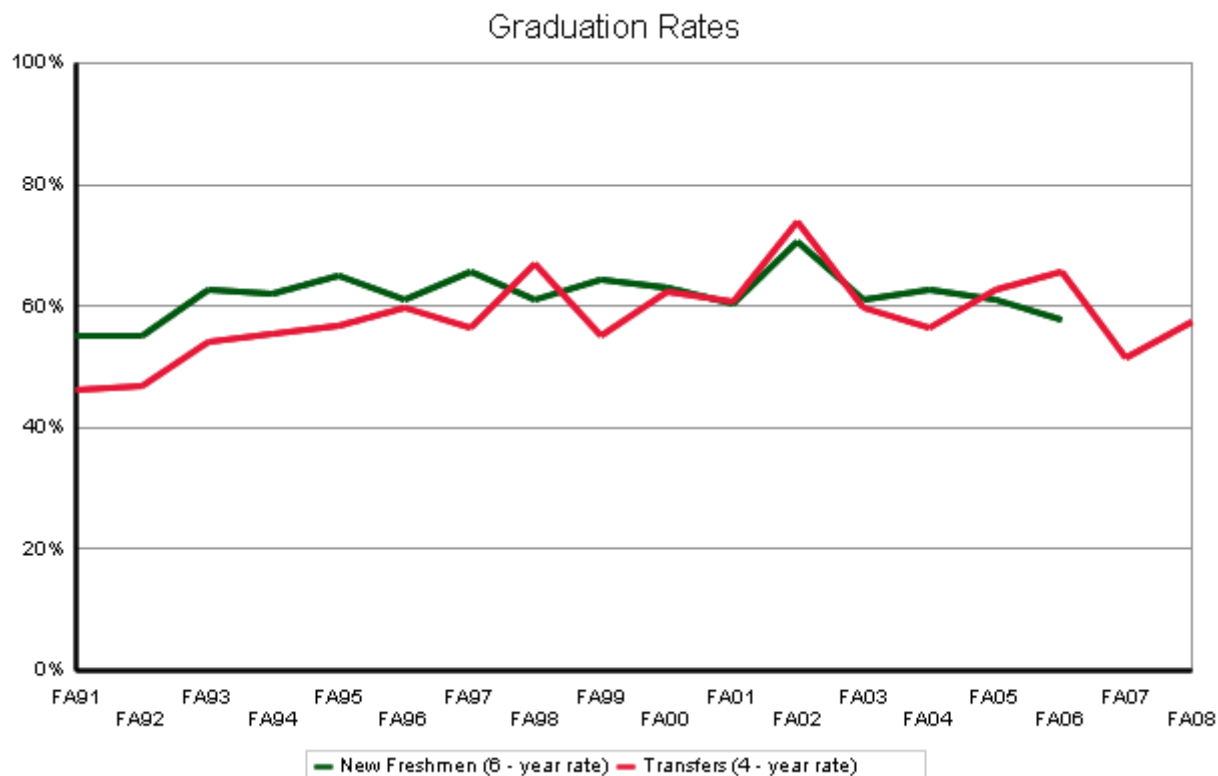
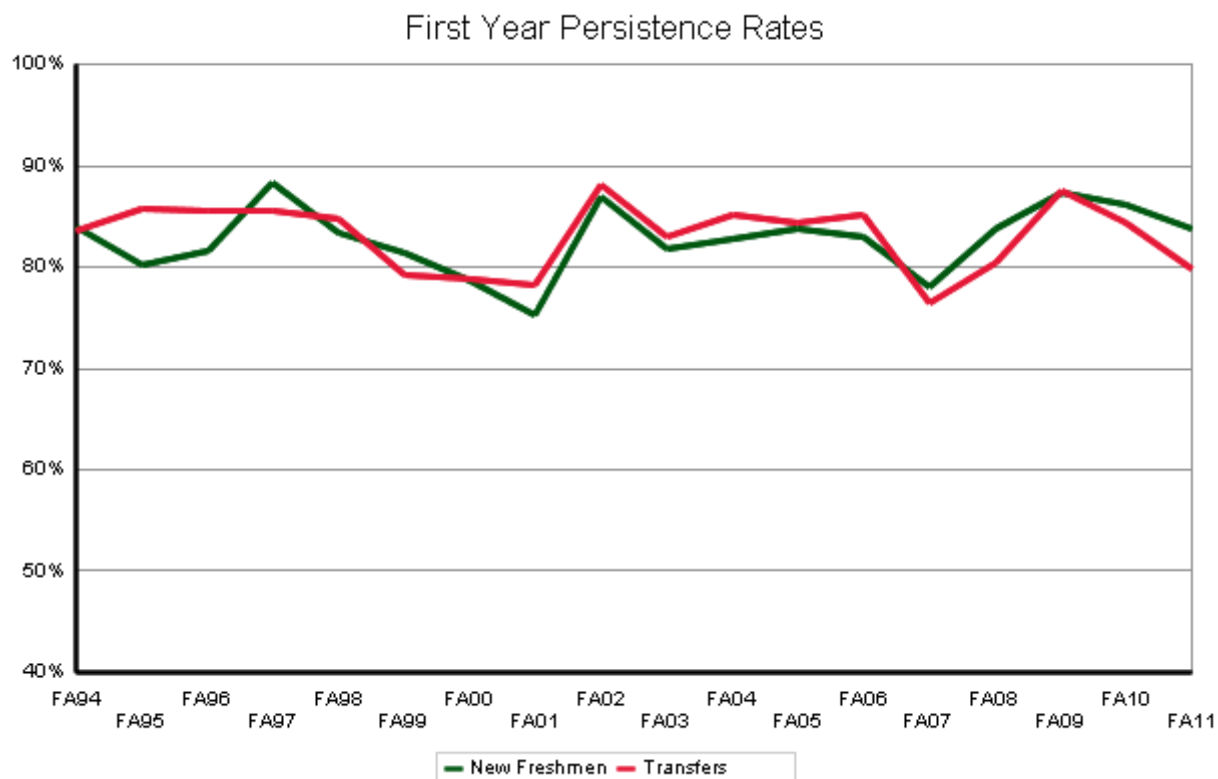

# Persistence and Graduation Warner College of Natural Resources New Freshman

Fall-to-Fall Persistence

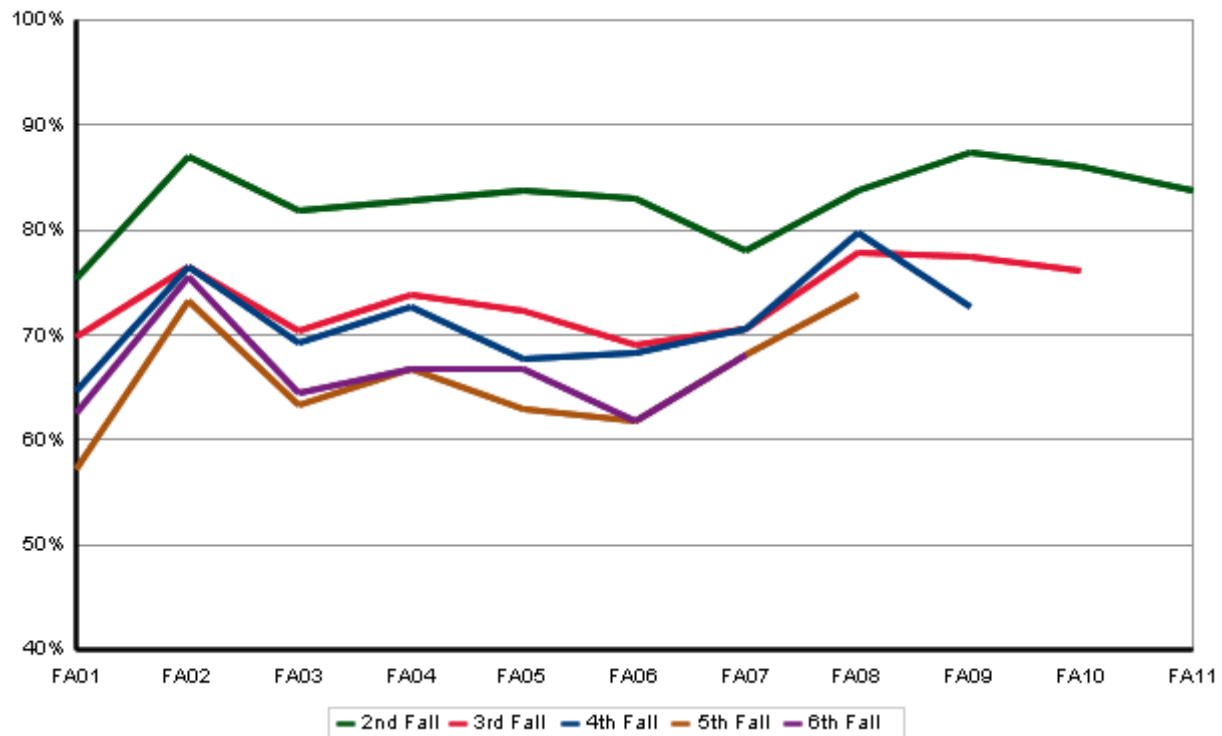

Graduation Rates

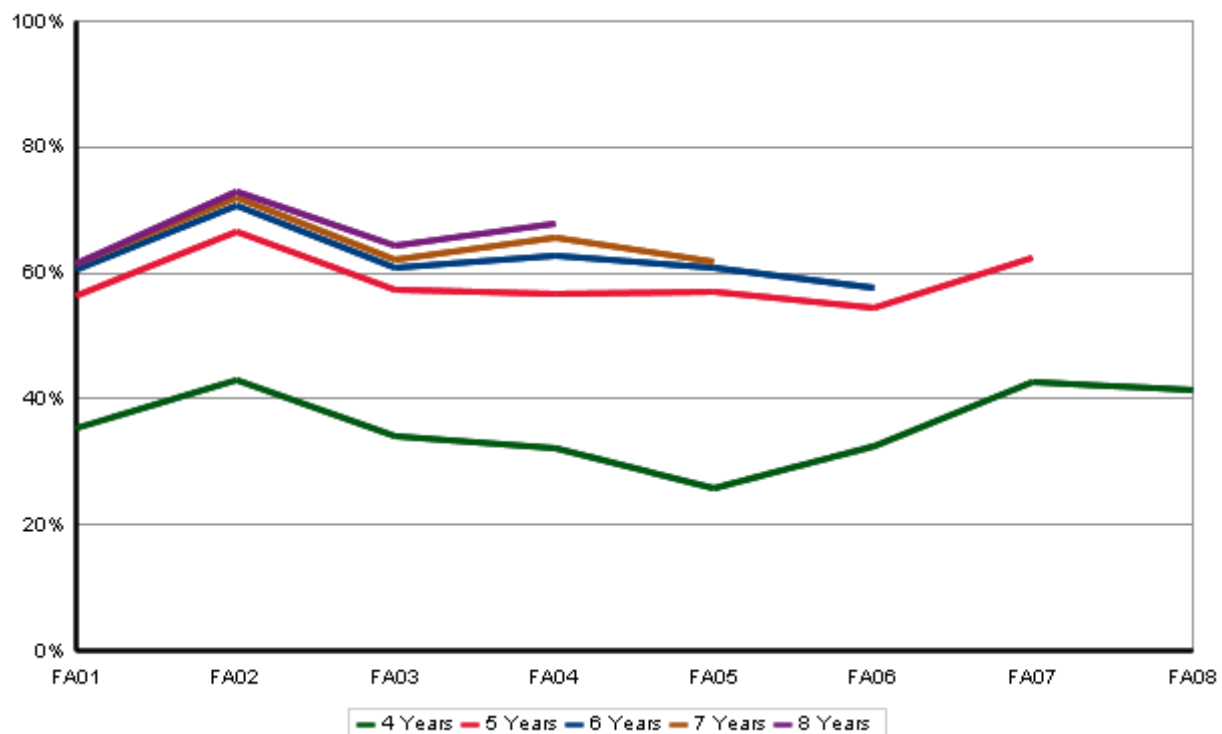

## Persistence and Graduation Warner College of Natural Resources Transfers

