



fact book

2010-2011



Colorado
State
University

The Fact Book 2010-11

Institutional Research
October 2010

<http://www.ir.colostate.edu>

Table of Contents

General Information	5
Student Information	
Student Highlights	9
University Enrollment	11
Resident Instruction Student Enrollment	13
New First-Time Freshmen	25
New Undergraduate Transfer Students	45
New Graduate Students	53
Students by Age	65
Students by Application Type	67
Students by Ethnic Origin	69
Students by Gender	77
Students by Geographical Area	81
Students by Residency	89
Student Credit Hour Production	95
Student FTE Production	103
Student-Faculty Ratio	115
Graduate Student Continuous Registration	119
Undergraduate Class Size	121
Undergraduate Grade Point Average	129
Undergraduate Student Credit Hours by Faculty Type	133
Undergraduate Students by Full-Time/Part-Time Status	141
Persistence and Graduation of New Freshmen	145
Persistence and Graduation of Undergraduate Transfer Students	153
Service Load Summary	163
Summer Session	169
Degrees Awarded	181
University Honors Program	191
International Education and Study Abroad	193
Employee Information	
Employee Highlights	197
University Employees	199
Tenure-Track Faculty by Rank	203
Tenure-Track Faculty by Age	207
Tenure-Track Faculty by Basis of Service	209
Tenure-Track Faculty by Ethnic Origin	211
Tenure-Track Faculty by Gender	217
Tenure-Track Faculty by Tenure Status	221
Tenure-Track Faculty Salaries and Compensation	225
Tenure-Track Faculty Hires and Attrition	237
Tenure-Track Faculty Retention and Promotion	253
Tenure-Track Faculty Positions	275
Tenure-Track Faculty Full-Time Equivalents (FTE)	277
Faculty on Special Appointments	281
Faculty on Temporary Appointments	293
Faculty Salary Increases Compared to CPI Changes	303
Administrative Professionals (Excluding Research Associates)	305
Administrative Professionals - Research Associates	315
State Classified Employees	323
Post Doctorates	333
Graduate Assistants	335

Table of Contents

Costs and Student Financial Resources

- Costs and Student Financial Resources Highlights339
- Tuition Rates341
- Mandatory Student Fees347
- Room and Board Rates351
- Student Financial Resources.....355

Expenditures and Resources

- Expenditures and Resources Highlights363
- University Advancement.....365
- Colorado State University Foundation.....367
- Library Resources369
- Capital Construction375
- University Revenue and Expenditures.....377
- Research Expenditures.....389
- Research Awards and Proposals393
- Agricultural Experiment Station399
- Colorado State University Extension401
- Colorado State Forest Service.....403

Appendix

- Sources of Information409



General Information

Colorado State University is a land-grant institution and a Carnegie Research University (Very High Research Activity). CSU was founded as the Colorado Agricultural College in 1870, six years before the Colorado Territory gained statehood. It was one of 68 land-grant colleges established under the Morrill Act of 1862. The doors opened to a freshman class of 20 students in 1879. In 1935, the school became the Colorado State College of Agriculture and Mechanic Arts, or Colorado A & M, and was renamed Colorado State University in 1957.

Campus

- A 583-acre main campus, which includes 101 acres for the Veterinary Teaching Hospital
- A 1,438-acre foothills campus
- A 1,575-acre agricultural campus
- A 1,177-acre Pingree Park mountain campus
- 4,043 acres of land for research centers and Colorado State Forest Service stations outside of Larimer County

Location

- Fort Collins is a midsize city of approximately 141,000.
- Located in northern Colorado at the western edge of the Great Plains and at the base of the Rocky Mountains
- *Money Magazine* ranked Fort Collins as the sixth "Best Place to Live" in America for 2010.

Colleges

- College of Agricultural Sciences
- College of Applied Human Sciences
- College of Business
- College of Engineering
- College of Liberal Arts
- College of Natural Sciences
- College of Veterinary Medicine & Biomedical Sciences
- Warner College of Natural Resources

Faculty

- A total of 1,540 faculty members
- A total of 1,000 faculty on tenure-track appointments
- 99% of faculty hold terminal degrees
- Student-faculty ratio is 17 to 1.

Student Life

- 357 student organizations
- 35 honor societies
- 5% of the student population joins one of 21 fraternities and 14 sororities.

Other Employees

- 2,294 administrative professionals (877 are research associates)
- 2,035 state classified staff
- 1,622 graduate students
- 175 post doctorates
- Fort Collins' largest employer

Degrees

- Bachelor's degrees are offered in 65 fields.
- Master's degrees are offered in 55 fields.
- Doctoral degrees are offered in 40 fields.
- A Doctor of Veterinary Medicine degree is offered.

Tuition, Fees and Housing

- Undergraduate tuition and fees for 2010-11 are \$6,985 for Colorado residents.
- Undergraduate tuition and fees for 2010-11 are \$23,095 for nonresidents.
- Room and board are \$8,424 (standard room and meal plan).

Academic Year

- The fall semester begins in late August and ends before Christmas.
- The spring semester begins in January and ends in May.
- There are 12 weeks in the regular summer session.

University Honors Program

- Outstanding academics featuring superb students and faculty, small classes including seminars that fulfill half of the University's general education requirement, and a senior-year creative activity mentored by faculty.
- The Academic Village and Edwards Hall are the residential learning communities that include seminar rooms, the Honors office suite and the Fireside Lounge. This small community provides students with individual attention and support and fosters learning, social interaction, and an ethnic of involvement in University life.

Residence Life

- 13 residence halls with a capacity of about 5,350 students
- 603 apartment units for students with families
- 304 apartments for graduate students

General Information

Libraries

- Library holdings include more than 2 million books, bound journals, and government documents.
- More than 200 laptop computers are available for checkout and more than 300 desktop computers are available for use.
- Access to more than 30,000 electronic resources, including e-journals and e-books that can be accessed through the Web at <http://lib.colostate.edu>.
- An expedited interlibrary loan service, including desktop delivery of articles

University Center for the Arts

- 300 world-class music, theatre and dance performances; exhibitions; and other high-profile arts events annually
- Facilities include the University Center for the Arts with the Runyan Music Hall, Griffin Concert Hall, University Theatre and Studio Theatre, Dance Theatre, the Organ Recital Hall, University Art Museum, and the Avenir Museum of Design and Merchandising.

International Programs

- Internationally-active faculty with a distinguished history of involvement in international programs and research
- Nearly 1,300 foreign students and scholars from more than 85 countries who are engaged in academic work and research on campus
- Over 950 students per year participate in educational programs and international field experiences in over 50 countries.
- Consistently one of the top-ranking universities in the nation for the recruitment of Peace Corps volunteers.
- Unique programs offer students opportunities to internationalize their on-campus studies.

Research

- Annual research expenditures of \$302.9 million in FY2010
- \$49.1 million from non-federal external sources, \$211.7 million from federal sources and \$42.1 million from local funds

Outreach

- CSU is a Carnegie Engaged University in both curricular engagement and outreach and partnership activities.
- CSU Extension provides services in 59 of 64 Colorado counties and delivers research-based information and educational programs, including 4-H and Master Gardener programs.
- The Colorado State Forest Service has 17 district offices statewide and provides information and programs on forest management, wildfire protection, community forestry, and conservation education.
- The Colorado Agricultural Experiment Station conducts site-specific research on agriculture and related issues through its seven research centers.
- Continuing Education serves nontraditional students with graduate and undergraduate degrees, certificates, and courses offered online, at a distance, and in classrooms along Colorado's Front Range.
- The Colorado Water Institute focuses academic water expertise on the evolving water conditions faced by Colorado citizens.

Athletics

- A member of the National Collegiate Athletic Association (NCAA) at the Division I Level - Mountain West Conference
- Sponsors 16 intercollegiate sports
- Athletic facilities include Sonny Lubick Field at Hughes Stadium (capacity 32,500) and Moby Arena (capacity 8,745).
- \$20 million, 66,267-square-foot indoor practice facility and brand-new Academic and Training Center opened in the Fall of 2009
- The Colorado State volleyball team has now advanced to 15 straight NCAA Tournaments, including the 2009 Sweet 16.
- CSU football won its fifth bowl game in program history in 2008, defeating Fresno State in the New Mexico Bowl. The Rams were receiving votes in the national polls after opening the 2009 campaign 3-0.

Alumni

- CSU has 177,058 living alumni with 40 geographic alumni groups representing 22 states (13 in Colorado and 27 out of state) and 14 common interest groups.

General Information

University Distinguished Professors

- Barry Beaty, Microbiology, Immunology, & Pathology
- Patrick Brennan, Microbiology, Immunology, & Pathology
- Edward Hoover, Microbiology, Immunology, & Pathology
- Jan Leach, Bioagricultural Sciences & Pest Management
- Karolin Luger, Biochemistry & Molecular Biology
- C. Wayne McIlwraith, Clinical Sciences
- Ian Orme, Microbiology, Immunology & Pathology
- Jorge Rocca, Electrical & Computer Engineering & Physics
- Bernard Rollin, Philosophy, Biomedical Sciences & Animal Sciences
- George E. Seidel, Biomedical Sciences
- Gary C. Smith, Animal Sciences
- John Sofos, Animal Sciences
- Graeme Stephens, Atmospheric Science
- Thomas Vonder Haar, Atmospheric Science
- Diana Wall, School of Global Environmental Sustainability, Biology, Natural Resource Ecology Lab
- Robert Williams, Chemistry
- Stephen Withrow, Clinical Sciences

University Distinguished Teaching Scholars

- Ken Barbarick, Soil & Crop Sciences
- Pattie Cowell, English
- Rich Feller, School of Education
- K. Douglas Hoffman, Marketing
- Paul A. Kennedy, Mathematics
- Kate Kiefer, English
- Nancy Levinger, Chemistry
- Mike Palmquist, English
- Erica Suchman, Microbiology, Immunology & Pathology
- Stephen Thompson, Chemistry
- Ray Whalen, Biomedical Sciences
- Toni Schindler Zimmerman, Human Development & Family Studies

University Budget

- A 2010-11 education and general budget of \$421.9 million, which includes \$16.7 million in American Recovery and Reinvestment Act (ARRA) federal stimulus funds (year three of three).
- A 2010-11 total budget of \$861 million, which includes \$43.9 million of indirect cost recoveries, which are included in contracts and grants budgeted funds.

Board of Governors Peer Group

- Iowa State University
- Michigan State University
- North Carolina State University
- Ohio State University
- Oklahoma State University
- Oregon State University
- Purdue University
- Texas A & M University
- University of California, Davis
- University of Colorado, Boulder
- University of Illinois, Urbana-Champaign
- Washington State University

Programs of Research and Scholarly Excellence

- Animal Reproduction & Biotechnology Laboratory
- Center for Extreme Ultraviolet (EUV) Science & Technology
- Center for Interdisciplinary Mathematics & Statistics (CIMS)
- Center for Meat Safety & Quality
- Center for Research on Communication & Technology
- Department of Atmospheric Science
- Department of Occupational Therapy
- Engines & Energy Conversion Laboratory
- Graduate & Research Program in Biochemistry & Molecular Biology
- Graduate & Research Program in the Chemical & Molecular Sciences & Technology
- Graduate Degree Program in Ecology
- Human Performance/Clinical Research Laboratory
- Institute of Applied Prevention Research
- Molecular, Cellular, & Integrative Neuroscience Program
- Musculoskeletal Research Program
- Natural Resources Ecology Laboratory (NREL)
- Program in Molecular Plant Biology
- Water Resources & Environmental Engineering
- Wheat Research - Outreach and Education Program

Capital Construction/Major Equipment

- The total investment from all fund sources over the past 19 years is approximately \$970 million.

General Information

Other Facts

- CSU is accredited by the Higher Learning Commission and is a member of the North Central Association along with numerous other accrediting organizations.
- The Professional Veterinary Medicine program is currently ranked second in the nation by *U.S. News and World Report* and first in the country in federal research dollars.
- In its 2011 edition, *U.S. News and World Report's* "Best Colleges" ranked CSU in the prestigious Top Tier (rank of 124) among public and private national universities and 60th among public universities. It also ranked the College of Engineering's Undergraduate Program 56th (among institutions offering doctorates) in the nation. The Undergraduate Program in the College of Business was ranked 115th in the same category.
- U.S. News and World Report, *America's Best Graduate Schools* Rankings

Top Programs (Ranked in 2010)

Biological Sciences - 82nd
Chemistry - 45th
Earth Science - 69th
Mathematics - 76th
Physics - 70th

Top Engineering Schools (Ranked in 2010) - 63rd

Civil Engineering - 39th
Electrical Engineering - 66th
Environmental/Environmental Health Engineering - 42nd
Mechanical Engineering - 67th

Top Programs (Ranked in 2008)

Occupational Therapy Master's - 8th

Top Programs (Ranked in 2009)

Psychology - 91st
Social Work - 60th

- When asked to rate national universities, guidance counselors from the *U.S. News and World Report's* "America's Best High Schools" ranked CSU 122nd out of 262 institutions nationwide.

Student Information

Student Highlights

Total university headcount enrollment (includes non-resident instruction students): 29,932

Total resident instruction headcount enrollment: 26,356

Five undergraduate majors with the largest number of students (excludes open option): Health & Exercise Science, Psychology, Biological Science, Human Development & Family Studies, and Mechanical Engineering.

Five graduate majors with the largest number of students: Education & Human Resource Studies, Civil Engineering, Chemistry, Business Administration, and Electrical Engineering.

Total new freshmen enrolled: 4,472

Total new undergraduate transfer students: 1,422

Total new undergraduate students enrolled: 5,894

Total new graduate students enrolled: 1,130

College with the most new freshmen: Natural Sciences with 750 (excludes open option majors)

Percent of transfer students previously enrolled in Colorado institutions: 63%

Percent of undergraduate students who are 23 or older: 15%

Percent of student population (excluding international students) who are ethnic minorities: 14%

Percent of undergraduate student population who are women: 51%

Five home states for the largest number of nonresident undergraduate students: California, Texas, Illinois, Minnesota, and Arizona.

Percent of students who are residents: 80%

Total student credit hour production for the academic year 2009-10: 652,237.7

Total student full-time equivalent (FTE) for the academic year 2009-10: 21,741.3

Student-faculty ratio = 17 to 1

Percentage of undergraduate classes with fewer than 20 students in fall 2009: 35%

Percentage of undergraduate classes with 50 or more students in fall 2009: 18%

College with the highest average undergraduate term GPA for fall 2009: Veterinary Medicine & Biomedical Sciences with 3.18

Percent of undergraduate student population who were enrolled part time: 8%

Although 20,235 undergraduates were taking 12 or more credit hours and were considered full-time for financial aid purposes, only 11,312 undergraduates were taking 15 or more credit hours, which is the number required for graduation in four years.

Number of degrees awarded in 2009-10: 6,090

Note: Student highlights are for fall term 2010 (unless otherwise noted).

University Enrollment

University Enrollment

Resident Instruction Students	
Undergraduate	21,953
Graduate	3,864
Professional Veterinary Medicine	539
University Resident Instruction Total	26,356
Non-Resident Instruction Students	
Continuing Education	2,879
Employees	238
Guest Students	292
Study Abroad Students	167
University Non-Resident Instruction Total	3,576
University Grand Total	29,932

University Enrollment

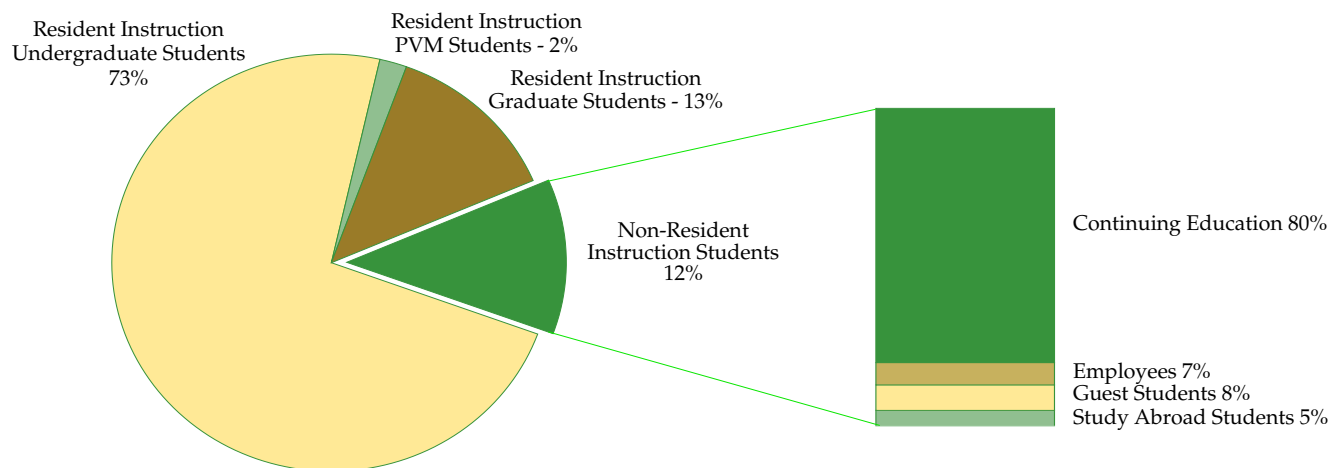

Note: The grand total reflects campus activity as of census date. Continuing Education numbers are officially counted as of the end of the term. The numbers for Guest students are non-resident instruction only. There are Guest students who enroll in resident instruction courses and these students are included in the resident instruction count. Other sections in this document include only resident instruction students unless otherwise noted.

University Enrollment

History of University Enrollment

	Fall 2001	Fall 2002	Fall 2003	Fall 2004	Fall 2005	Fall 2006	Fall 2007	Fall 2008	Fall 2009	Fall 2010	Ten-Year Change
Resident Instruction Students											
Undergraduate	19,899	20,568	20,678	21,049	20,720	20,500	20,765	20,829	21,204	21,953	10%
Graduate	3,507	3,630	3,837	3,795	3,690	3,636	3,679	3,655	3,671	3,864	10%
Professional Veterinary Medicine	528	537	527	538	537	534	539	527	538	539	2%
Total Resident Instruction Students	23,934	24,735	25,042	25,382	24,947	24,670	24,983	25,011	25,413	26,356	10%
Non-Resident Instruction Students											
Continuing Education	1,424	1,514	1,605	1,549	1,503	1,386	1,823	1,999	2,424	2,879	102%
Employees	258	248	228	212	183	192	219	258	270	238	-8%
Guest Students	619	375	290	221	352	322	357	368	305	292	-53%
Access/Start-Up	441	277	231	0	0	0	0	0	0	0	-100%
Study Abroad Students	133	141	147	172	148	153	187	164	135	167	26%
Total Non-Resident Instruction Students	2,875	2,555	2,501	2,154	2,186	2,053	2,586	2,789	3,134	3,576	24%
Grand Total	26,809	27,290	27,543	27,536	27,133	26,723	27,569	27,800	28,547	29,932	12%

History of University Enrollment

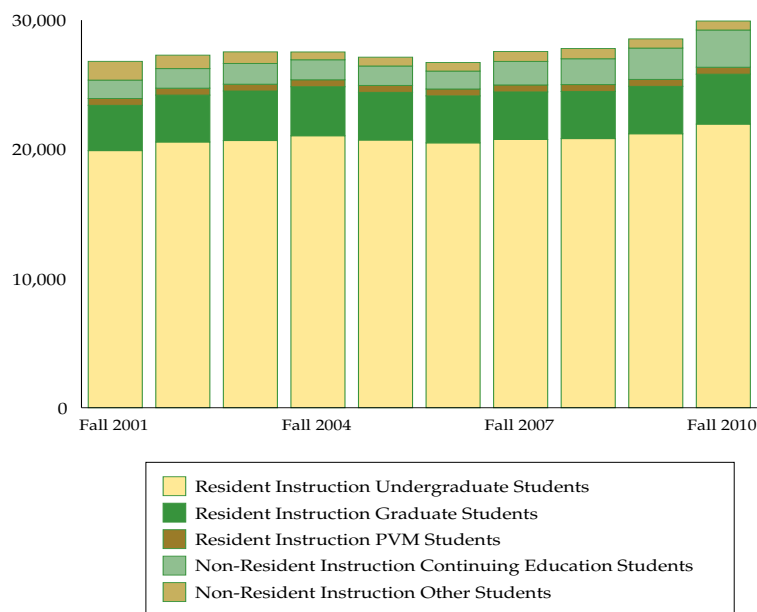

Resident Instruction Student Enrollment

Student Enrollment by Major College and Student Class

	Freshman	Sophomore	Junior	Senior	Master's	Doctoral	PVM	Total Students
Agricultural Sciences	296	287	281	398	158	94	---	1,514
Applied Human Sciences	822	921	1,044	1,376	571	202	---	4,936
Business	398	427	521	676	237	---	---	2,259
Engineering	479	350	381	576	302	260	---	2,348
Intra-University	1,996	710	199	64	58	159	---	3,186
Liberal Arts	817	1,147	1,290	1,527	536	102	---	5,419
Natural Sciences	887	690	654	906	166	434	---	3,737
Veterinary Medicine & Biomedical Sciences	117	162	142	225	226	135	539	1,546
Warner College of Natural Resources	227	249	306	405	159	65	---	1,411
University Summary	6,039	4,943	4,818	6,153	2,413	1,451	539	26,356

Student Enrollment by Major College and Student Level

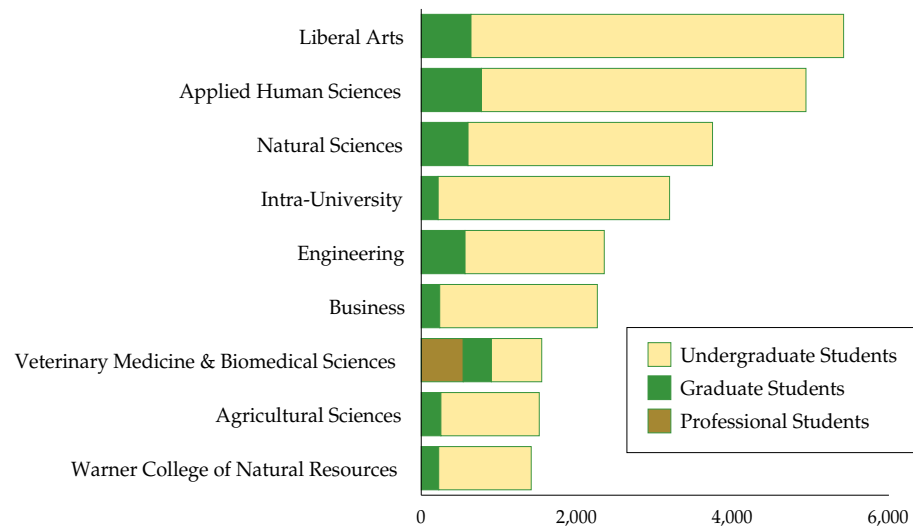

Resident Instruction Student Enrollment

Most Popular Undergraduate Majors

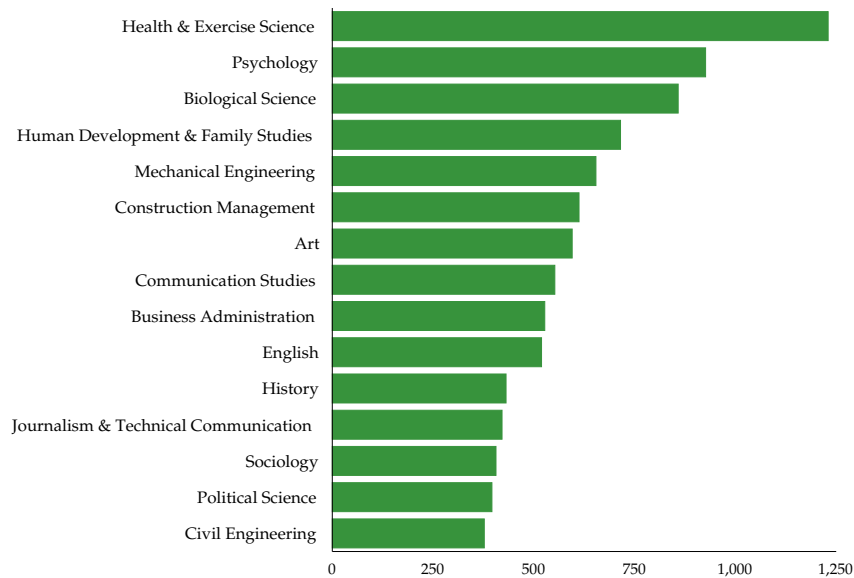

	Number of Majors
Health and Exercise Science	1,230
Psychology	926
Biological Science	858
Human Development and Family Studies	715
Mechanical Engineering	654
Construction Management	612
Art	595
Communication Studies	552
Business Administration	527
English	519
History	431
Journalism and Technical Communication	421
Sociology	406
Political Science	396
Civil Engineering	377

Note: If all undergraduate concentrations in the College of Business were added together, Business would be the largest major with 2,022 students. All open option majors are excluded from this page.

Resident Instruction Student Enrollment

Most Popular Graduate Majors

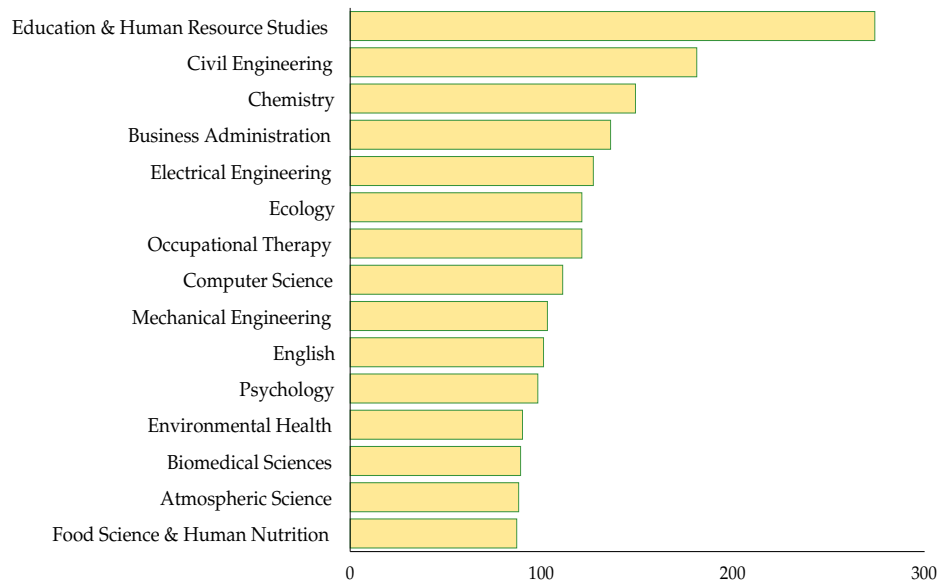

	Number of Majors
Education and Human Resource Studies	274
Civil Engineering	181
Chemistry	149
Business Administration	136
Electrical Engineering	127
Ecology	121
Occupational Therapy	121
Computer Science	111
Mechanical Engineering	103
English	101
Psychology	98
Environmental Health	90
Biomedical Sciences	89
Atmospheric Science	88
Food Science and Nutrition	87

Resident Instruction Student Enrollment

History of Total Enrollment by Major College

	Fall 2001	Fall 2002	Fall 2003	Fall 2004	Fall 2005	Fall 2006	Fall 2007	Fall 2008	Fall 2009	Fall 2010	Ten-Year Change
Agricultural Sciences	1,557	1,551	1,435	1,477	1,486	1,444	1,440	1,448	1,420	1,514	-3%
Applied Human Sciences	3,705	3,914	4,123	4,440	4,672	4,823	4,935	5,006	5,021	4,936	33%
Business	2,198	2,209	2,230	2,216	2,106	2,027	2,038	2,118	2,144	2,259	3%
Engineering	1,983	2,035	2,074	2,094	1,951	1,922	2,001	2,022	2,156	2,348	18%
Intra-University	3,405	3,766	3,601	3,350	2,981	2,886	2,911	2,931	3,012	3,186	-6%
Liberal Arts	4,559	4,767	5,033	5,277	5,290	5,226	5,243	5,285	5,308	5,419	19%
Natural Sciences	3,799	3,833	3,914	3,914	3,831	3,667	3,684	3,549	3,596	3,737	-2%
Veterinary Medicine & Biomedical Sciences	1,420	1,405	1,409	1,394	1,412	1,478	1,546	1,472	1,526	1,546	9%
Warner College of Natural Resources	1,308	1,255	1,223	1,220	1,218	1,197	1,185	1,180	1,230	1,411	8%
University Summary	23,934	24,735	25,042	25,382	24,927	24,670	24,983	25,011	25,413	26,356	10%

Enrollment by Major College

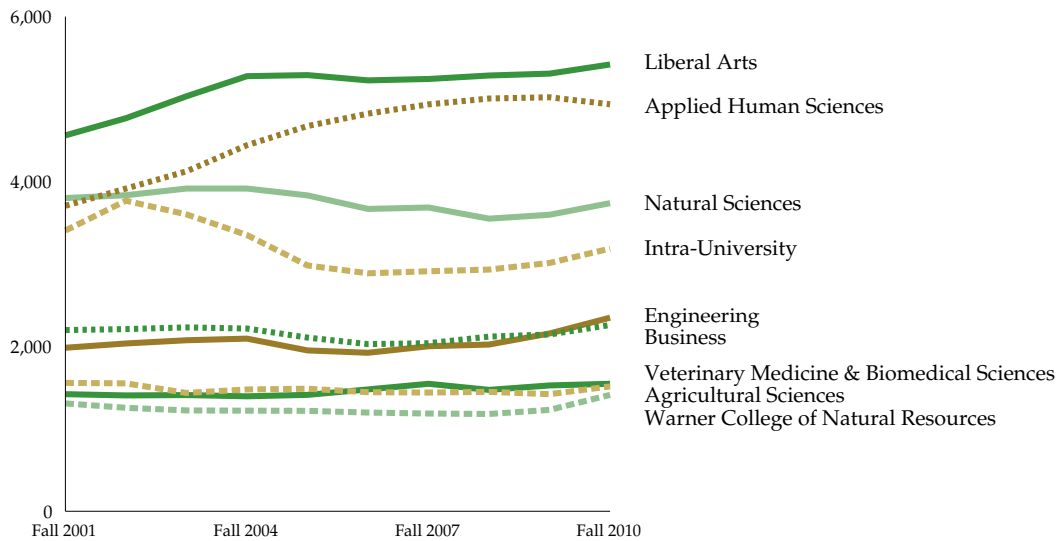

Resident Instruction Student Enrollment

History of Undergraduate Enrollment by Major College

	Fall 2001	Fall 2002	Fall 2003	Fall 2004	Fall 2005	Fall 2006	Fall 2007	Fall 2008	Fall 2009	Fall 2010	Ten-Year Change
Agricultural Sciences	1,331	1,324	1,202	1,247	1,267	1,236	1,226	1,222	1,195	1,262	-5%
Applied Human Sciences	2,987	3,129	3,267	3,525	3,790	3,949	4,076	4,188	4,226	4,163	39%
Business	2,007	2,031	2,047	2,062	1,962	1,890	1,872	1,940	1,936	2,022	1%
Engineering	1,474	1,497	1,470	1,515	1,405	1,378	1,463	1,523	1,658	1,786	21%
Intra-University	3,153	3,521	3,346	3,112	2,821	2,727	2,753	2,769	2,821	2,969	-6%
Liberal Arts	4,082	4,247	4,467	4,704	4,720	4,661	4,675	4,651	4,689	4,781	17%
Natural Sciences	3,247	3,276	3,321	3,352	3,236	3,054	3,065	2,954	3,019	3,137	-3%
Veterinary Medicine & Biomedical Sciences	568	525	565	547	550	638	664	615	628	646	14%
Warner College of Natural Resources	1,050	1,018	993	985	969	967	971	967	1,032	1,187	13%
University Summary	19,899	20,568	20,678	21,049	20,720	20,500	20,765	20,829	21,204	21,953	10%

Undergraduate Enrollment by Major College

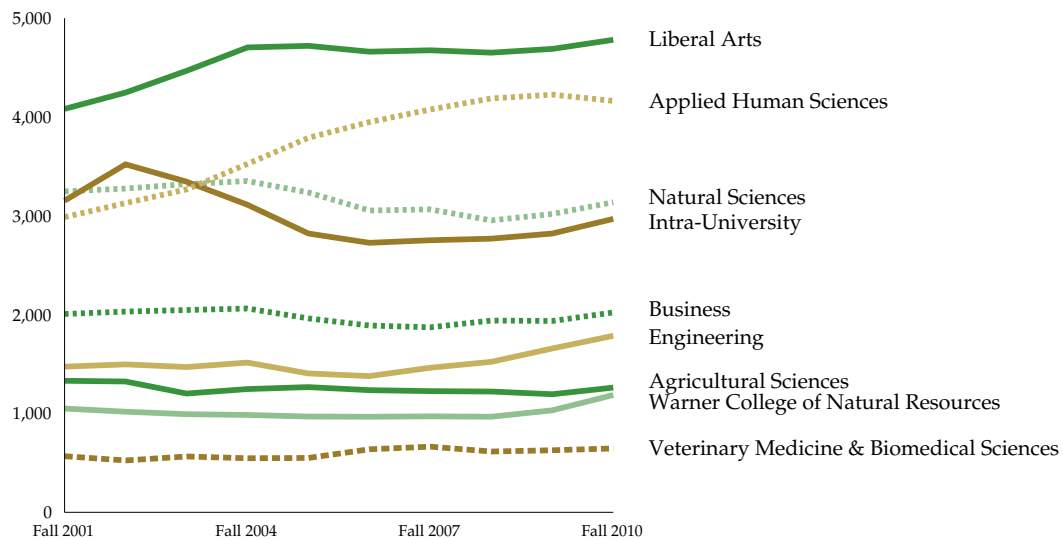

Resident Instruction Student Enrollment

History of Graduate Enrollment by Major College

	Fall 2001	Fall 2002	Fall 2003	Fall 2004	Fall 2005	Fall 2006	Fall 2007	Fall 2008	Fall 2009	Fall 2010	Ten-Year Change
Agricultural Sciences	226	227	233	230	219	208	214	226	225	252	12%
Applied Human Sciences	718	785	856	915	882	874	859	818	795	773	8%
Business	191	178	183	154	144	137	166	178	208	237	24%
Engineering	509	538	604	579	546	544	538	499	498	562	10%
Intra-University	252	245	255	238	160	159	158	162	191	217	-14%
Liberal Arts	477	520	566	573	570	565	568	634	619	638	34%
Natural Sciences	552	557	593	562	595	613	619	595	577	600	9%
Veterinary Medicine & Biomedical Sciences	324	343	317	309	325	306	343	330	360	361	11%
Warner College of Natural Resources	258	237	230	235	249	230	214	213	198	224	-13%
University Summary	3,507	3,630	3,837	3,795	3,690	3,636	3,679	3,655	3,671	3,864	10%

Graduate Enrollment by Major College

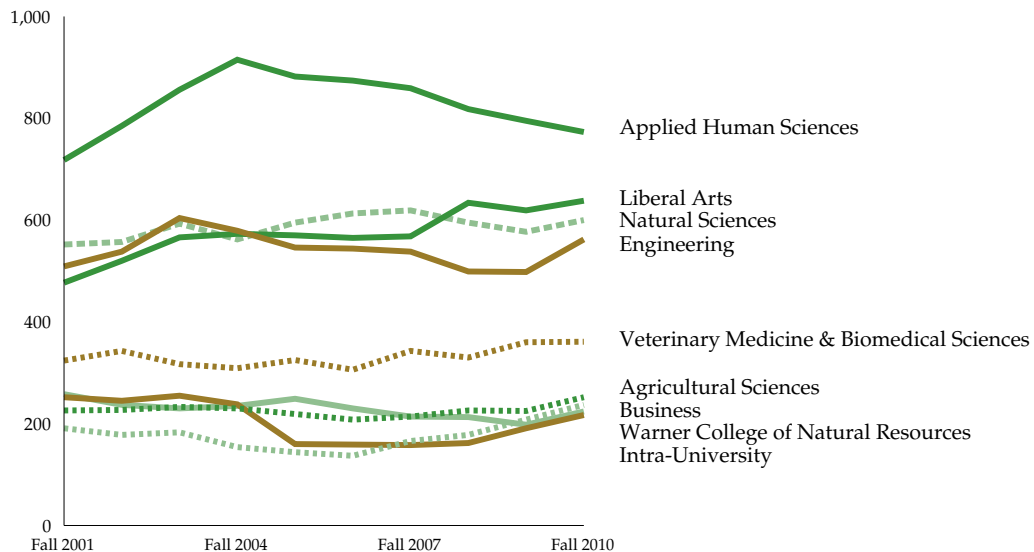

Note: Professional Veterinary Medicine is excluded.

Resident Instruction Student Enrollment

History of Undergraduates by Student Class

	Fall 2001	Fall 2002	Fall 2003	Fall 2004	Fall 2005	Fall 2006	Fall 2007	Fall 2008	Fall 2009	Fall 2010	Ten-Year Change
Freshman	5,790	5,931	5,724	5,858	5,573	5,699	6,080	6,117	5,874	6,039	4%
Sophomore	4,113	4,560	4,662	4,547	4,542	4,283	4,445	4,587	4,762	4,943	20%
Junior	4,277	4,316	4,536	4,654	4,613	4,560	4,304	4,431	4,703	4,818	13%
Senior	5,719	5,761	5,756	5,990	5,992	5,958	5,936	5,694	5,865	6,153	8%
Total Undergraduates	19,899	20,568	20,678	21,049	20,720	20,500	20,765	20,829	21,204	21,953	10%

History of Undergraduate Enrollment by Student Class

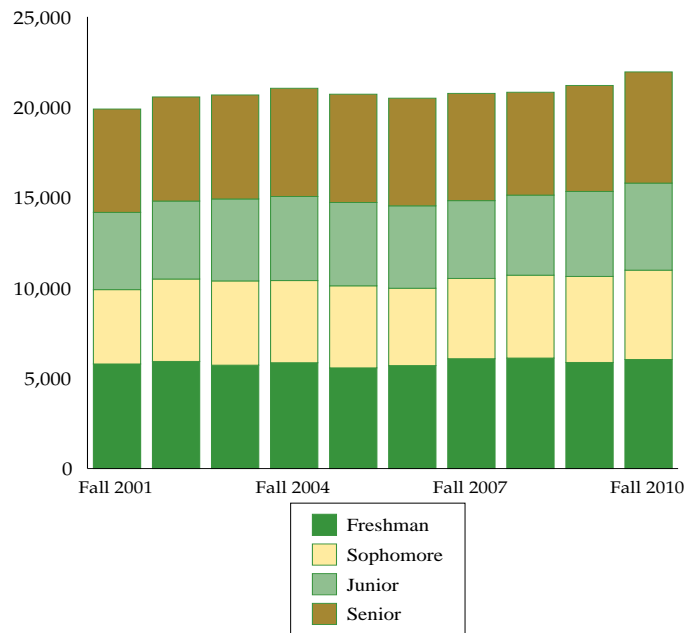

Resident Instruction Student Enrollment

History of Graduate Students by Student Level

	Fall 2001	Fall 2002	Fall 2003	Fall 2004	Fall 2005	Fall 2006	Fall 2007	Fall 2008	Fall 2009	Fall 2010	Ten-Year Change
Master's Students	2,385	2,470	2,574	2,485	2,375	2,319	2,332	2,301	2,309	2,413	1%
Doctoral Students	1,122	1,160	1,263	1,310	1,315	1,317	1,347	1,354	1,362	1,451	29%
Total Graduate Students	3,507	3,630	3,837	3,795	3,690	3,636	3,679	3,655	3,671	3,864	10%

History of Graduate Students by Student Level

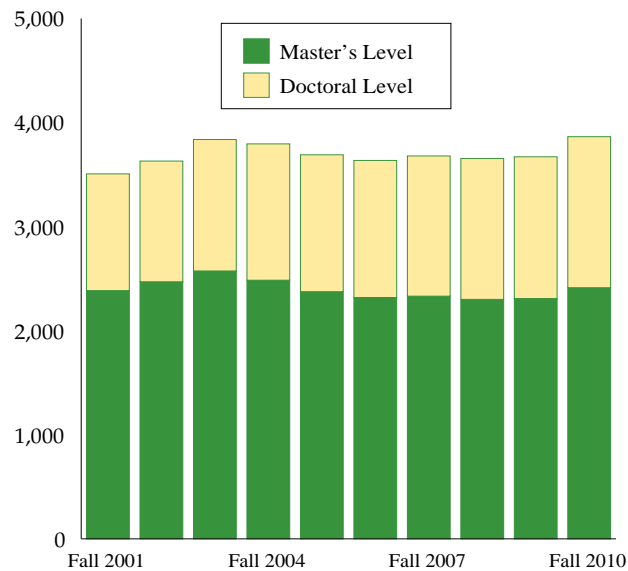

Resident Instruction Student Enrollment

Undergraduate Secondary Majors by College and Student Class

	Freshman	Sophomore	Junior	Senior	Total Undergraduates
Agricultural Sciences	21	40	49	72	182
Applied Human Sciences	16	202	305	474	997
Business	3	6	13	31	53
Engineering	0	5	4	12	21
Intra-University	0	0	0	0	0
Liberal Arts	40	118	182	284	624
Natural Sciences	9	29	65	100	203
Veterinary Medicine & Biomedical Sciences	0	2	3	5	10
Warner College of Natural Resources	0	8	8	27	43
Total Undergraduate Secondary Majors	89	410	629	1,005	2,133

Undergraduate Secondary Majors by College and Student Class

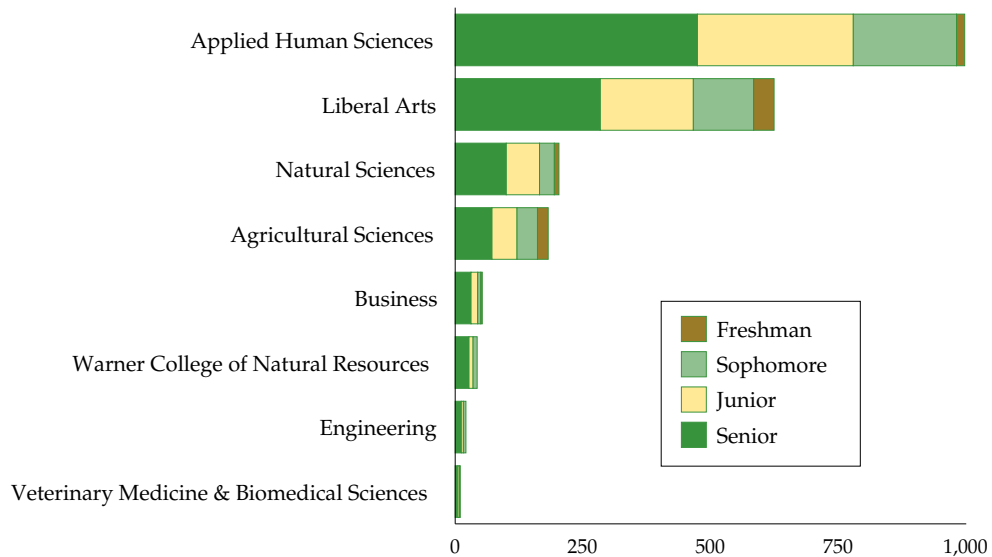

Resident Instruction Student Enrollment

Undergraduate Minors by College and Student Class

	Freshman	Sophomore	Junior	Senior	Total Undergraduate
Agricultural Sciences	1	7	9	18	35
Applied Human Sciences	5	24	37	61	127
Business	46	266	453	717	1,482
Engineering	0	0	1	1	2
Intra-University	0	0	1	11	12
Liberal Arts	40	304	516	772	1,632
Natural Sciences	5	26	56	147	234
Veterinary Medicine & Biomedical Sciences	5	51	72	102	230
Warner College of Natural Resources	2	10	26	38	76
Total Undergraduates	104	688	1,171	1,867	3,830

Undergraduate Minors by College and Student Class

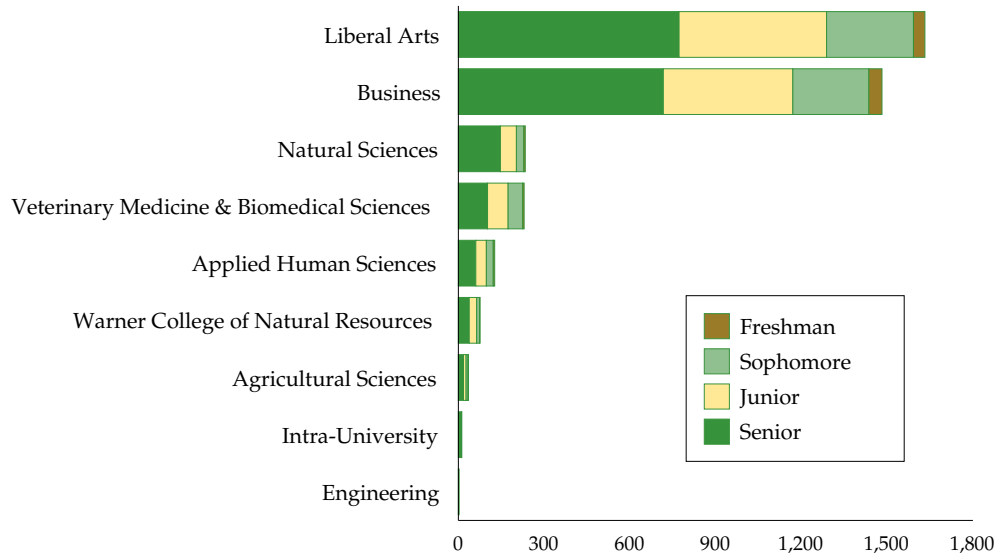

Resident Instruction Student Enrollment

History of Student Enrollment



Fall	Enrollment	Fall	Enrollment	Fall	Enrollment	Fall	Enrollment	Fall	Enrollment	Fall	Enrollment
1912	367	1929	1,408	1946	4,015	1963	8,460	1980	18,083	1997	22,344
1913	492	1930	1,072	1947	4,175	1964	10,175	1981	18,651	1998	22,523
1914	569	1931	1,050	1948	4,431	1965	11,848	1982	18,909	1999	22,782
1915	579	1932	1,067	1949	4,392	1966	12,701	1983	18,295	2000	23,098
1916	663	1933	985	1950	4,138	1967	11,510	1984	18,094	2001	23,934
1917	501	1934	1,042	1951	3,820	1968	15,361	1985	18,084	2002	24,735
1918	493	1935	1,472	1952	4,036	1969	16,252	1986	18,381	2003	25,042
1919	633	1936	1,732	1953	3,938	1970	17,045	1987	19,192	2004	25,382
1920	567	1937	1,844	1954	4,478	1971	17,608	1988	19,885	2005	24,947
1921	819	1938	1,750	1955	4,992	1972	16,656	1989	20,149	2006	24,670
1922	841	1939	2,048	1956	5,525	1973	16,860	1990	20,795	2007	24,983
1923	675	1940	2,057	1957	5,282	1974	16,798	1991	20,967	2008	25,011
1924	871	1941	1,982	1958	5,593	1975	16,809	1992	21,210	2009	25,413
1925	876	1942	1,707	1959	5,977	1976	17,426	1993	21,110	2010	26,356
1926	909	1943	756	1960	6,131	1977	17,812	1994	21,461		
1927	904	1944	736	1961	6,529	1978	18,223	1995	21,914		
1928	914	1945	2,057	1962	7,304	1979	18,255	1996	21,970		

Resident Instruction Student Enrollment

Board of Governors Peer Group Comparison Students by Level - Fall Term 2009

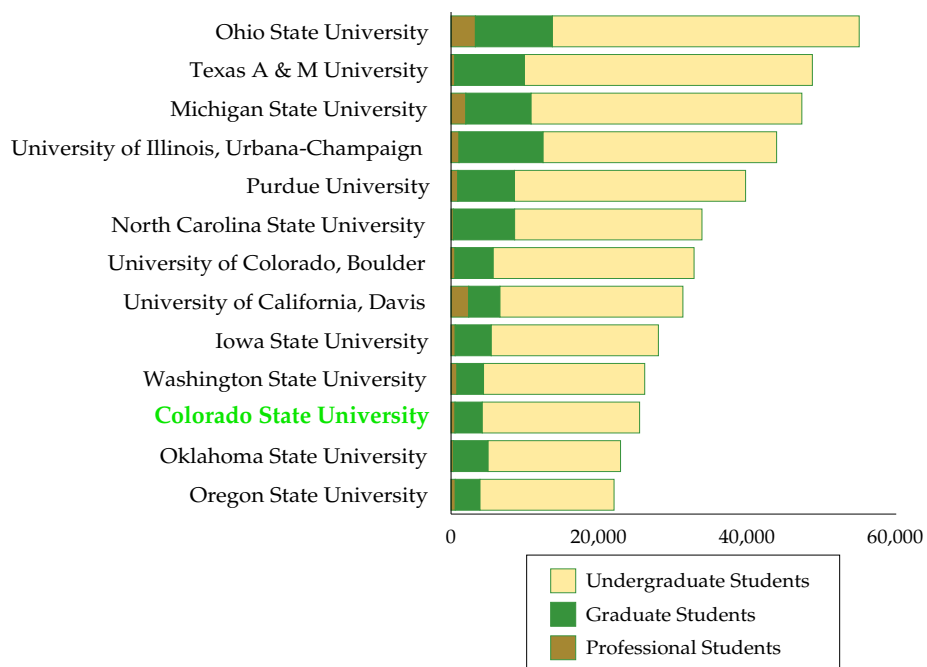

	Undergraduate Students	Undergraduates as a Percent of Student Population	Graduate Students	Graduates as a Percent of Student Population	Professional Students	Professionals as a Percent of Student Population	Total Students
Colorado State University	21,204	84%	3,671	14%	538	2%	25,413
Iowa State University	22,521	81%	4,860	17%	564	2%	27,945
Michigan State University	36,489	77%	8,796	19%	1,993	4%	47,278
North Carolina State University	25,255	75%	8,248	24%	316	1%	33,819
Ohio State University	41,348	75%	10,385	19%	3,281	6%	55,014
Oklahoma State University	17,849	79%	4,677	20%	319	1%	22,845
Oregon State University	18,067	82%	3,328	15%	574	3%	21,969
Purdue University	31,145	78%	7,639	19%	913	2%	39,697
Texas A & M University	38,809	80%	9,383	19%	510	1%	48,702
University of California, Davis	24,655	79%	4,215	13%	2,377	8%	31,247
University of Colorado, Boulder	27,069	82%	5,149	16%	533	2%	32,751
University of Illinois, Urbana-Champaign	31,209	74%	9,610	23%	1,098	3%	41,917
Washington State University	21,726	83%	3,573	14%	802	3%	26,101

Source: Common Data Set, 2009-10

New First-Time Freshmen

New Freshman Profile

New Freshmen	4,472
Percent of Admitted Students Who Enroll	38%
Mean High School Percentile Rank	73 rd
Mean High School GPA	3.56
Mean ACT Composite	24.5
Mean SAT Math	571
Mean SAT Verbal	563
Mean CDHE Index	114.1

New Freshmen

By Gender

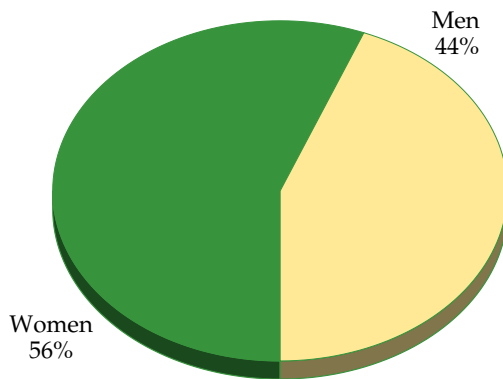

By Residency

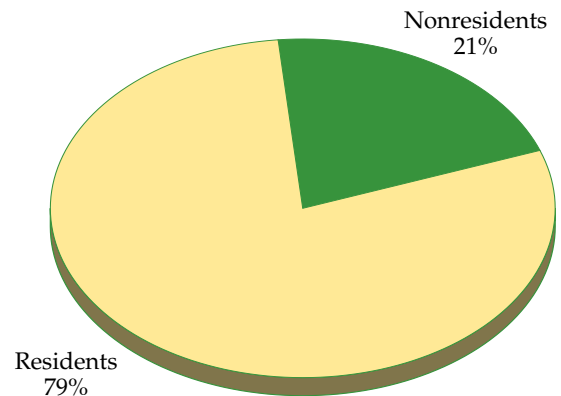

Total New Freshmen = 4,472

Note: CDHE is the Colorado Department of Higher Education.

New First-Time Freshmen

History of First-Time Freshman Enrollment

	Fall 2001	Fall 2002	Fall 2003	Fall 2004	Fall 2005	Fall 2006	Fall 2007	Fall 2008	Fall 2009	Fall 2010	Ten-Year Change
Men	1,648	1,692	1,747	1,848	1,658	1,759	1,990	1,965	1,921	1,980	20%
Women	2,072	2,137	2,055	2,230	2,235	2,334	2,402	2,439	2,364	2,492	20%
Full-Time	3,637	3,760	3,745	4,023	3,840	4,010	4,330	4,348	4,233	4,412	21%
Part-Time	83	69	57	55	53	83	62	56	52	60	-28%
Resident	2,806	2,907	2,950	3,212	3,156	3,259	3,445	3,482	3,350	3,541	26%
Nonresident	914	922	852	866	737	834	947	922	935	931	2%
Minority	476	509	464	516	542	600	641	600	667	738	55%
Non-Minority	3,244	3,320	3,338	3,562	3,351	3,493	3,751	3,804	3,618	3,734	15%
Total First-Time Freshmen	3,720	3,829	3,802	4,078	3,893	4,093	4,392	4,404	4,285	4,472	20%

History of New Freshmen

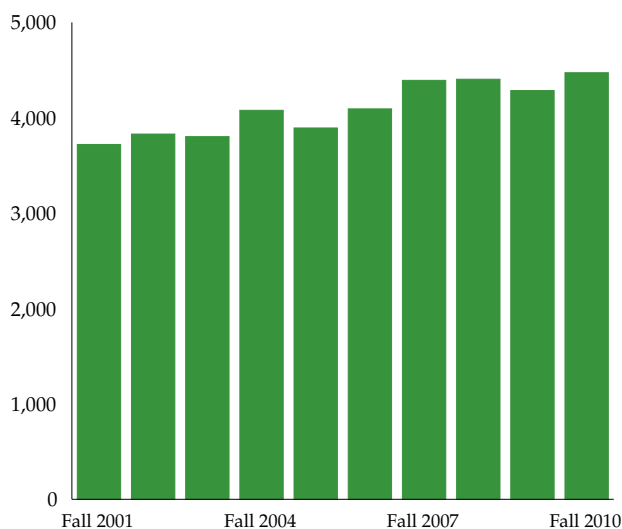

Note: International students are reported with non-minority students.

New First-Time Freshmen

New Freshmen by College

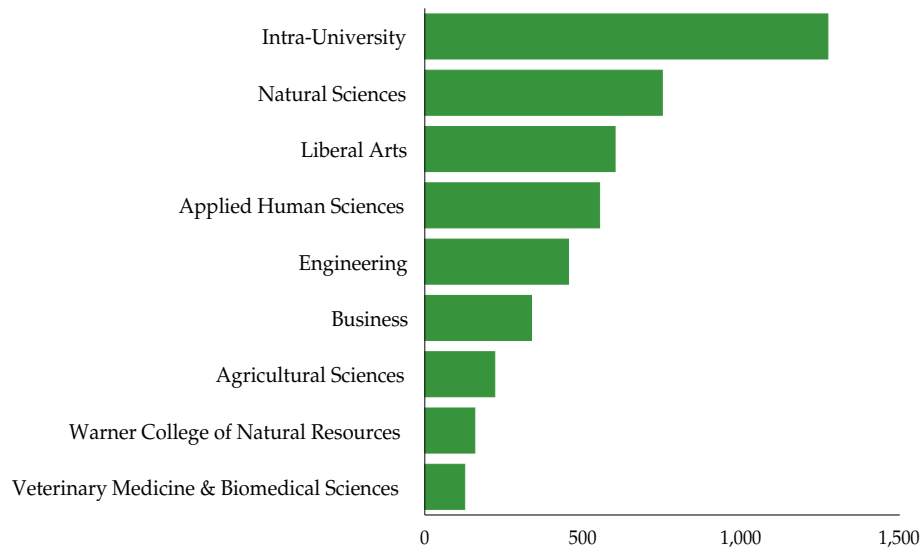

History of New Freshmen by College

	Fall 2001	Fall 2002	Fall 2003	Fall 2004	Fall 2005	Fall 2006	Fall 2007	Fall 2008	Fall 2009	Fall 2010	Ten-Year Change
Agricultural Sciences	145	161	127	196	220	189	229	239	194	221	52%
Applied Human Sciences	316	393	395	438	470	548	612	633	553	552	75%
Business	302	287	261	305	303	320	330	350	300	337	12%
Engineering	354	329	319	358	260	291	364	395	446	454	28%
Intra-University	1,029	1,196	1,131	1,204	1,103	1,181	1,167	1,255	1,248	1,273	24%
Liberal Arts	564	557	569	653	614	640	676	633	600	601	7%
Natural Sciences	699	602	709	645	633	571	684	666	693	750	7%
Veterinary Medicine & Biomedical Sciences	211	175	198	177	182	227	203	129	140	126	-40%
Warner College of Natural Resources	100	129	93	102	108	126	127	104	111	158	58%
University Total	3,720	3,829	3,802	4,078	3,893	4,093	4,392	4,404	4,285	4,472	20%

New First-Time Freshmen

History of New Freshmen by Residency

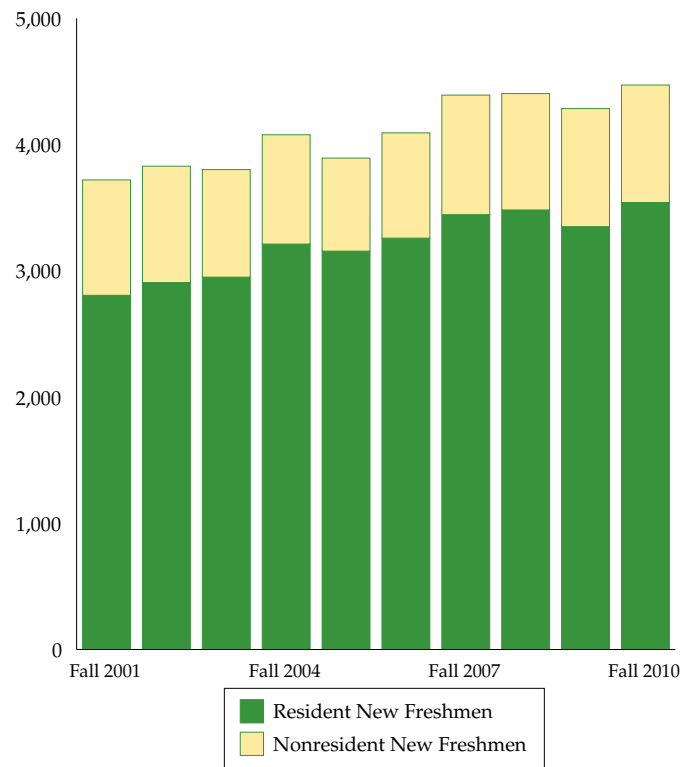

History of New Freshmen by Residency

	Fall 2001	Fall 2002	Fall 2003	Fall 2004	Fall 2005	Fall 2006	Fall 2007	Fall 2008	Fall 2009	Fall 2010	Ten-Year Change
Residents	2,806	2,907	2,950	3,212	3,156	3,259	3,445	3,482	3,350	3,541	26%
Nonresidents	914	922	852	866	737	834	947	922	935	931	2%
Total	3,720	3,829	3,802	4,078	3,893	4,093	4,392	4,404	4,285	4,472	20%

New First-Time Freshmen

Total Resident New Freshmen by Colorado County					
Adams	166	Fremont	7	Morgan	7
Alamosa	5	Garfield	23	Otero	9
Arapahoe	498	Gilpin	5	Ouray	4
Archuleta	2	Grand	7	Park	10
Baca	4	Gunnison	10	Phillips	6
Bent	0	Hinsdale	2	Pitkin	7
Boulder	241	Huerfano	1	Prowers	4
Broomfield	74	Jackson	0	Pueblo	53
Chaffee	11	Jefferson	282	Rio Blanco	2
Cheyenne	5	Kiowa	0	Rio Grande	3
Clear Creek	3	Kit Carson	5	Routt	20
Conejos	3	Lake	1	Saguache	4
Costilla	0	La Plata	27	San Juan	0
Crowley	0	Larimer	438	San Miguel	3
Custer	3	Las Animas	2	Sedgwick	0
Delta	18	Lincoln	0	Summit	19
Denver	208	Logan	3	Teller	10
Dolores	0	Mesa	54	Washington	3
Douglas	520	Mineral	2	Weld	177
Eagle	32	Moffat	4	Yuma	8
Elbert	26	Montezuma	11		
El Paso	412	Montrose	19		
<i>Not Reported: 58</i>		Total = 3,541			

Top Ten Colorado Counties of Residence for Resident New Freshmen

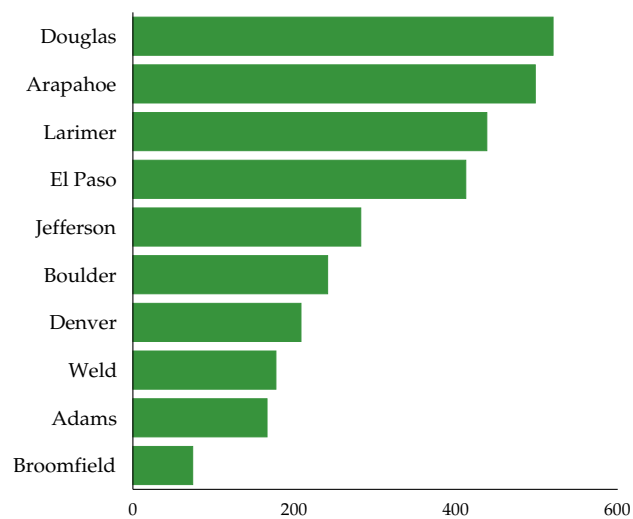

New First-Time Freshmen

Nonresident New Freshmen Enrollment by State of Residence

State of Residence	New Freshmen	State of Residence	New Freshmen
California	160	Massachusetts	9
Texas	82	Indiana	8
Illinois	70	Connecticut	7
Minnesota	36	Iowa	7
Arizona	34	Michigan	7
New Mexico	34	New Hampshire	7
Nebraska	31	Utah	7
Missouri	29	Maine	6
Wisconsin	28	Tennessee	6
Washington	24	North Carolina	4
Oregon	20	North Dakota	4
South Dakota	19	Alabama	3
Hawaii	18	District of Columbia	3
Kansas	18	Kentucky	3
New Jersey	18	Vermont	3
Alaska	17	Oklahoma	2
Montana	17	South Carolina	2
Maryland	16	Arkansas	1
Wyoming	16	Louisiana	1
New York	14	Puerto Rico	1
Pennsylvania	13	Delaware	0
Nevada	12	Mississippi	0
Ohio	11	Rhode Island	0
Florida	10	West Virginia	0
Georgia	10	Not Reported	63
Idaho	10	Nonresident New Freshmen	931
Virginia	10		

New First-Time Freshmen

History of Ethnicity of Minority Entering Freshmen *(See Footnote)*

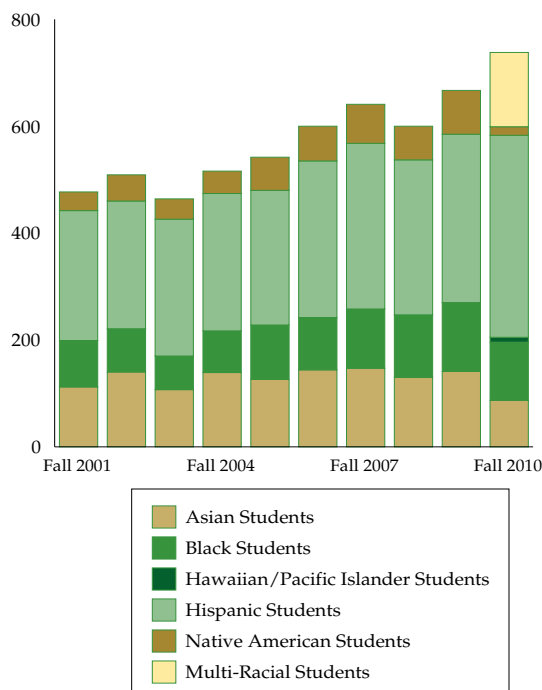

History of Ethnicity of Minority Entering Freshmen

	Fall 2001	Fall 2002	Fall 2003	Fall 2004	Fall 2005	Fall 2006	Fall 2007	Fall 2008	Fall 2009	Fall 2010
Asian American	112	141	107	139	126	144	147	130	141	87
Black	87	81	63	78	102	98	111	117	129	109
Hawaiian/ Pacific Islander	N/A	N/A	N/A	N/A	N/A	N/A	N/A	N/A	N/A	9
Hispanic	243	239	256	257	252	293	310	290	315	378
Native American	35	49	38	42	62	65	73	63	82	16
Multi-Racial	N/A	N/A	N/A	N/A	N/A	N/A	N/A	N/A	N/A	139
Total Minority Entering Freshmen	477	510	464	516	542	600	641	600	667	738
New Freshman Students <i>(excludes international students)</i>	3,682	3,802	3,776	4,059	3,863	4,034	4,339	4,360	4,246	4,420
New Freshman Minority Students as a Percent of All New Freshman Students	13.0%	13.4%	12.3%	12.7%	14.0%	14.9%	14.8%	13.8%	15.7%	16.7%

Note: New federal ethnicity and race categories were implemented in the fall of 2010. Changes in ethnic categories between fall 2009 and fall 2010 may be significant due to the addition of the multi-racial category and changes to the Hispanic category. International students are excluded from the base population when calculating minority new freshmen as a percent of all new freshmen.

New First-Time Freshmen

Average CDHE Index for New Freshmen

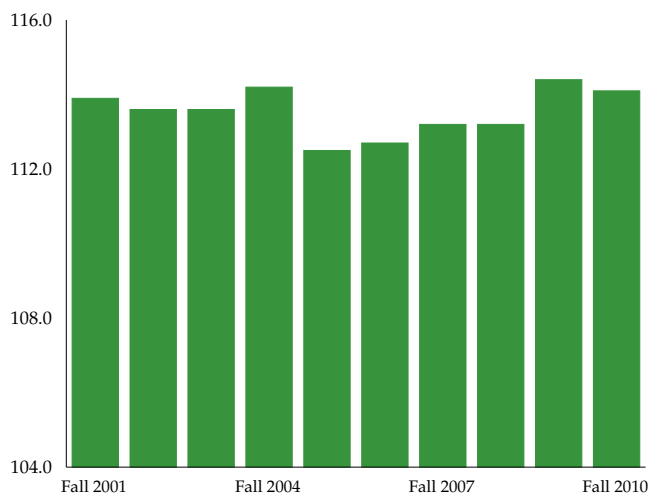

Fall Term	CDHE Index
2001	113.9
2002	113.6
2003	113.6
2004	114.2
2005	112.5
2006	112.7
2007	113.2
2008	113.2
2009	114.4
2010	114.1

Note: For the purposes of making index comparisons across years, the 2004 index calculation formula is used for all years. CDHE is the Colorado Department of Higher Education.

New First-Time Freshmen

CDHE Index for New Freshmen

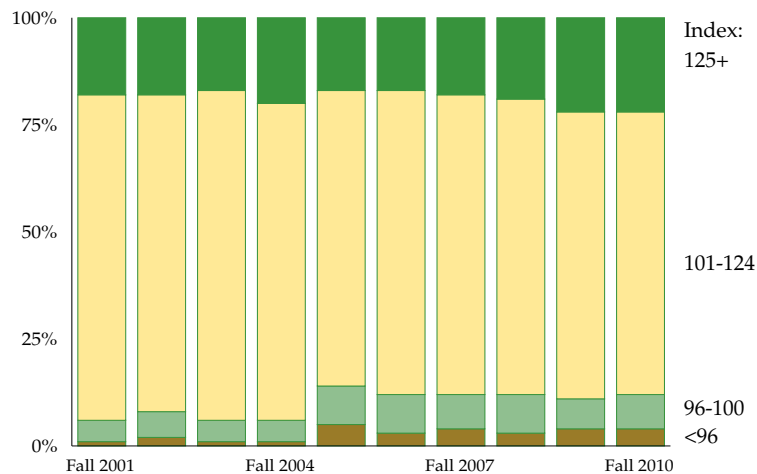

Fall Term	Index < 96	Index 96 to 100	Index 101 to 124	Index 125 or >	New Freshmen (See footnote)
2001	43	186	2,772	665	3,666
2002	60	218	2,813	682	3,773
2003	35	192	2,872	654	3,753
2004	25	215	2,974	815	4,029
2005	176	344	2,672	656	3,848
2006	134	344	2,876	670	4,024
2007	159	333	3,044	794	4,330
2008	144	377	3,001	833	4,355
2009	149	300	2,852	938	4,239
2010	198	332	2,915	971	4,416

Note: For the purposes of making index comparisons across years, the 2004 index calculation formula is used for all years. Students without an index are excluded. CDHE is the Colorado Department of Higher Education.

New First-Time Freshmen

New Freshmen with a CDHE Index of 101 or Higher

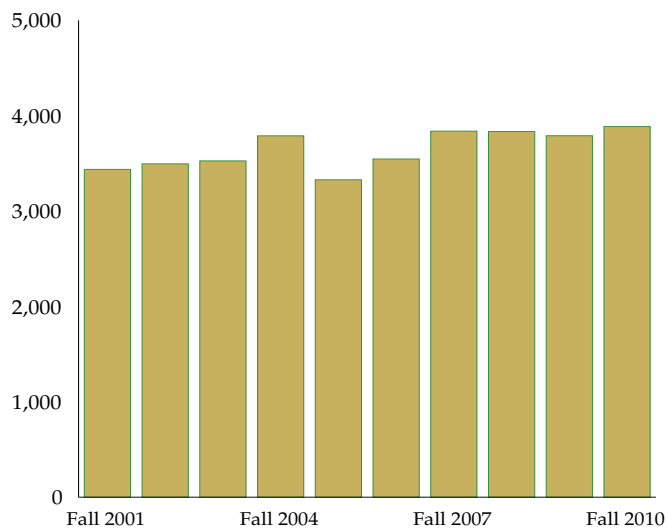

Fall Term	New Freshmen
2001	3,437
2002	3,495
2003	3,526
2004	3,789
2005	3,328
2006	3,546
2007	3,838
2008	3,834
2009	3,790
2010	3,886

Note: For the purposes of making index comparisons across years, the 2004 index calculation formula is used for all years. CDHE is the Colorado Department of Higher Education.

New First-Time Freshmen

New Freshmen with a CDHE Index of 125 or Higher

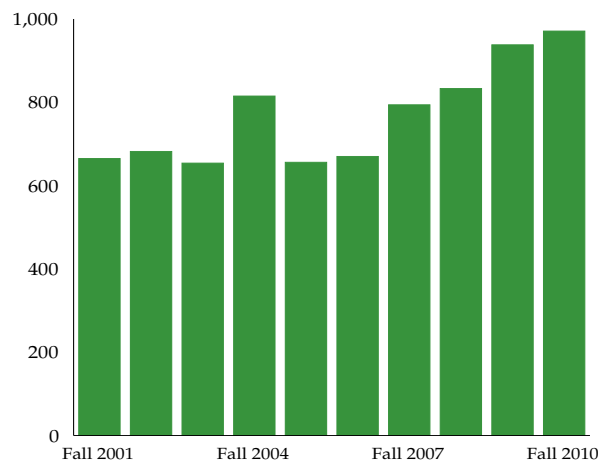

Fall Term	New Freshmen
2001	665
2002	682
2003	654
2004	815
2005	656
2006	670
2007	794
2008	833
2009	938
2010	971

Note: For the purposes of making index comparisons across years, the 2004 index calculation formula is used for all years. CDHE is the Colorado Department of Higher Education.

New First-Time Freshmen

CSU Resident New Freshmen and Colorado High School Graduates Percent Change from Previous Year

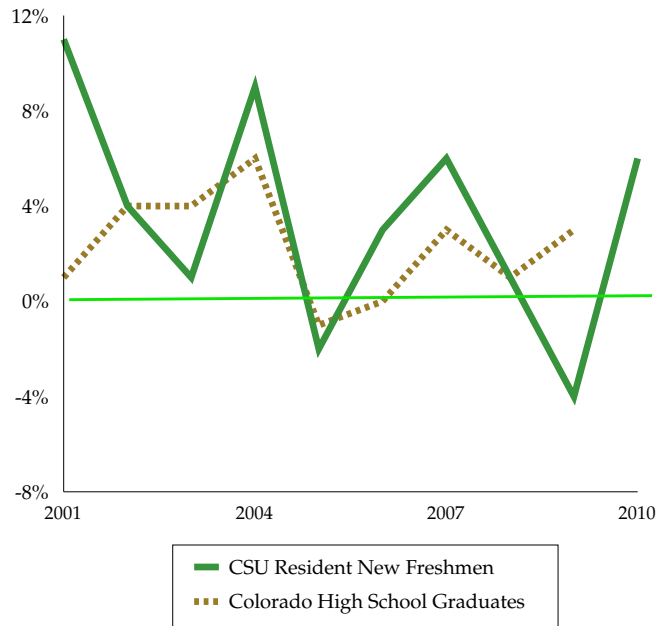

Year	CSU Resident New Freshmen	Percent Change from Previous Year	Colorado High School Graduates	Percent Change from Previous Year
2001	2,806	11%	39,241	1%
2002	2,907	4%	40,760	4%
2003	2,950	1%	42,379	4%
2004	3,212	9%	44,773	6%
2005	3,156	-2%	44,532	-1%
2006	3,259	3%	44,424	0%
2007	3,445	6%	45,628	3%
2008	3,482	1%	46,291	1%
2009	3,350	-4%	47,459	3%
2010	3,541	6%	N/A	N/A

Note: Colorado high school graduates for 2010 will be available in spring 2011.

New First-Time Freshmen

Average Scholastic Aptitude Test: Average Math Scores

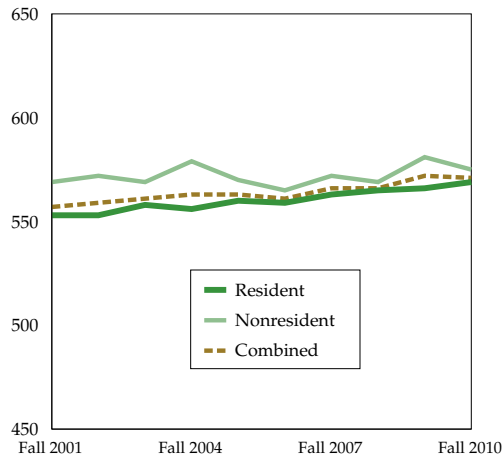

Average Scholastic Aptitude Test: Average Verbal Scores

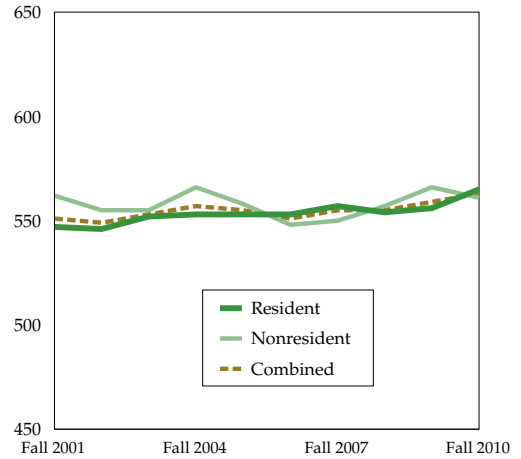

Average High School GPA

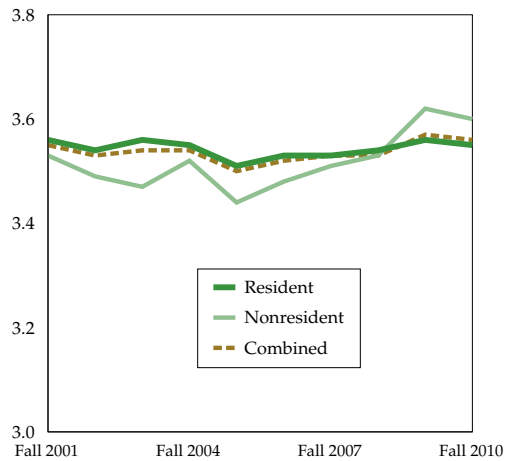

American College Testing Average Composite Scores

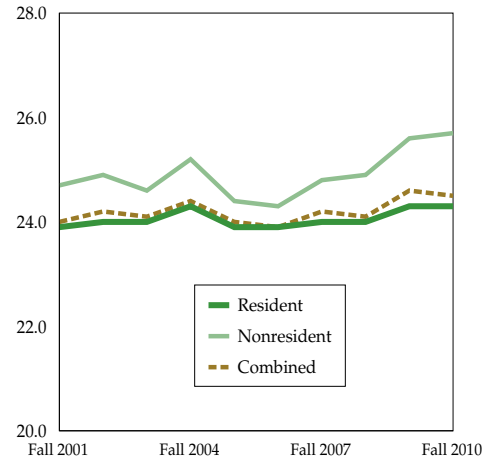

New First-Time Freshmen

New Freshmen Applications, Admits and Enrolls

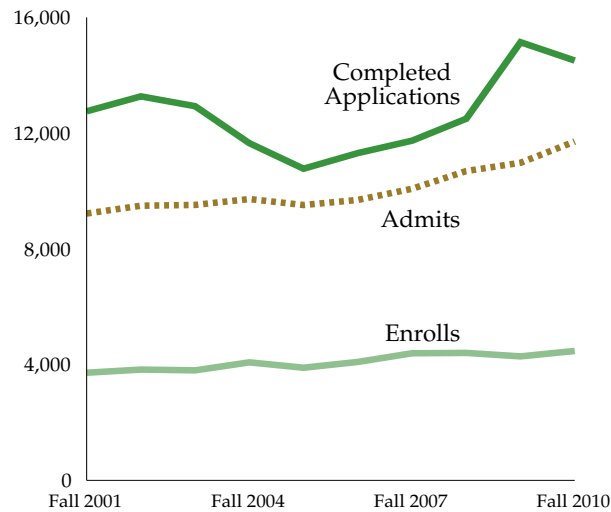

Fall Term	Completed Applications	Admits	Enrolls
2001	12,755	9,223	3,720
2002	13,271	9,491	3,829
2003	12,931	9,519	3,802
2004	11,653	9,722	4,078
2005	10,770	9,516	3,893
2006	11,310	9,692	4,093
2007	11,739	10,077	4,392
2008	12,498	10,690	4,404
2009	15,142	10,976	4,285
2010	14,509	11,709	4,472

New First-Time Freshmen

Board of Governors Peer Group Comparison

New First-Time Freshmen as a Percent of New Undergraduate Students - Fall 2009

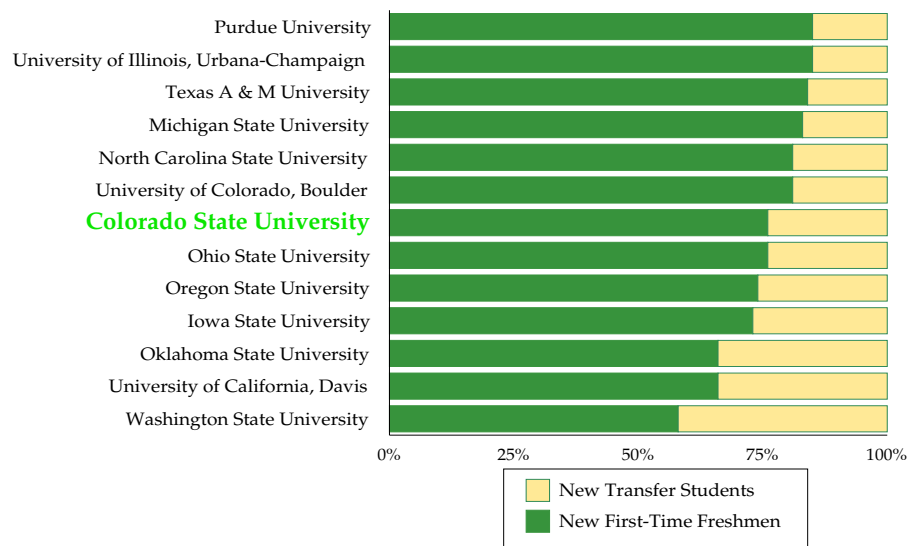

	New First-Time Freshmen	New Transfer Students	Total New Undergraduate Students	New First-Time Freshmen as a Percent of New Undergraduate Students
Colorado State University	4,322	1,353	5,675	76%
Iowa State University	4,356	1,622	5,978	73%
Michigan State University	7,416	1,546	8,962	83%
North Carolina State University	4,638	1,097	5,735	81%
Ohio State University	6,739	2,072	8,811	76%
Oklahoma State University	3,148	1,603	4,751	66%
Oregon State University	3,436	1,238	4,674	74%
Purdue University	6,042	1,034	7,076	85%
Texas A & M University	8,071	1,533	9,604	84%
University of California, Davis	4,413	2,237	6,650	66%
University of Colorado, Boulder	5,555	1,284	6,839	81%
University of Illinois, Urbana-Champaign	6,991	1,195	8,186	85%
Washington State University	3,668	2,606	6,274	58%

Source: Common Data Set, 2009-10

Note: Student numbers will differ from other reported new undergraduate numbers since both summer 2009 and fall 2009 new undergraduates are included in the Common Data Set.

New First-Time Freshmen

Board of Governors Peer Group Comparison

New First-Time Freshmen by Minority Status - Fall 2009

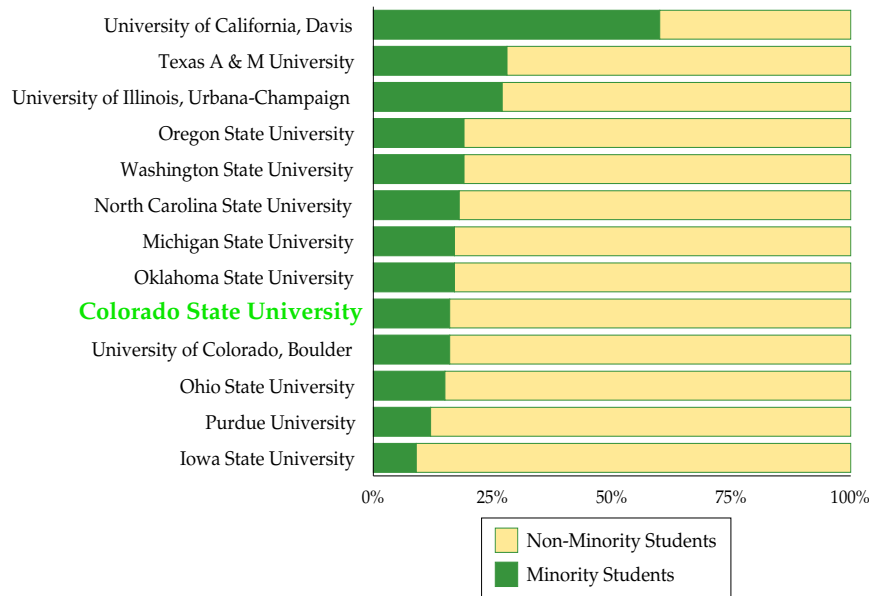

	New First-Time Minority Freshmen	New First-Time Non-Minority Freshmen	Total New First-Time Freshmen	Minority New Freshmen as a Percent of All New Freshmen
Colorado State University	667	3,618	4,285	16%
Iowa State University	396	3,960	4,356	9%
Michigan State University	1,293	6,123	7,416	17%
North Carolina State University	852	3,920	4,772	18%
Ohio State University	1,026	5,713	6,739	15%
Oklahoma State University	519	2,629	3,148	16%
Oregon State University	650	2,786	3,436	19%
Purdue University	697	5,345	6,042	12%
Texas A & M University	2,250	5,821	8,071	28%
University of California, Davis	2,642	1,771	4,413	60%
University of Colorado, Boulder	901	4,654	5,555	16%
University of Illinois, Urbana-Champaign	1,855	5,129	6,984	27%
Washington State University	690	2,976	3,666	19%

Source: Common Data Set, 2009-10

Note: International students are reported with non-minority students. Student numbers will differ from other reported new freshmen numbers since both summer 2009 and fall 2009 new freshmen are included in the Common Data Set.

New First-Time Freshmen

Board of Governors Peer Group Comparison

Yield Rate - Fall 2009

New Freshman Enrolls as a Percentage of Admits

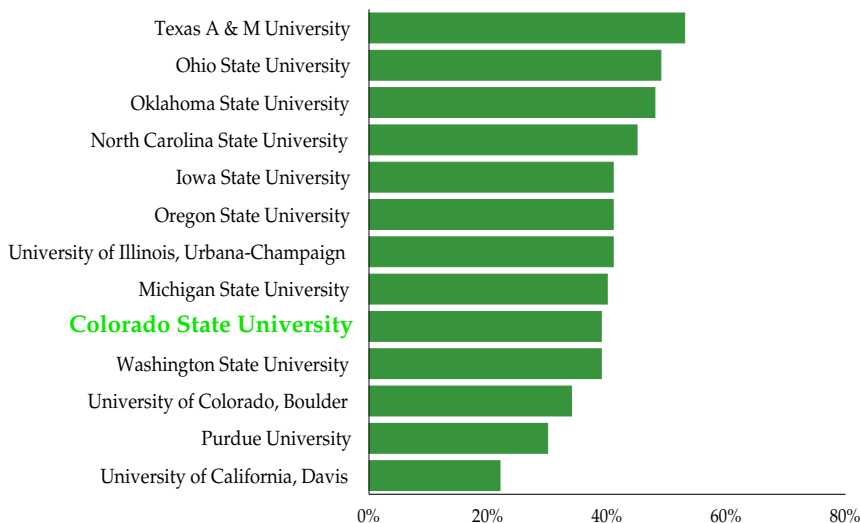

	Total New First-Time Freshman Admits	Total New First-Time Freshman Enrolls	New First-Time Freshman Yield
Colorado State University	11,013	4,322	39%
Iowa State University	10,662	4,356	41%
Michigan State University	18,383	7,416	40%
North Carolina State University	10,252	4,638	45%
Ohio State University	13,822	6,739	49%
Oklahoma State University	6,537	3,148	48%
Oregon State University	8,303	3,436	41%
Purdue University	19,905	6,042	30%
Texas A & M University	15,158	8,071	53%
University of California, Davis	20,080	4,413	22%
University of Colorado, Boulder	16,514	5,555	34%
University of Illinois, Urbana-Champaign	17,053	6,991	41%
Washington State University	9,489	3,668	39%

Source: Common Data Set, 2009-10

Note: Student numbers will differ from other reported new freshmen numbers since both summer 2009 and fall 2009 new freshmen are included in the Common Data Set.

New First-Time Freshmen

Board of Governors Peer Group Comparison

Percentage of New First-Time Freshmen with Nonresident Status - Fall 2009

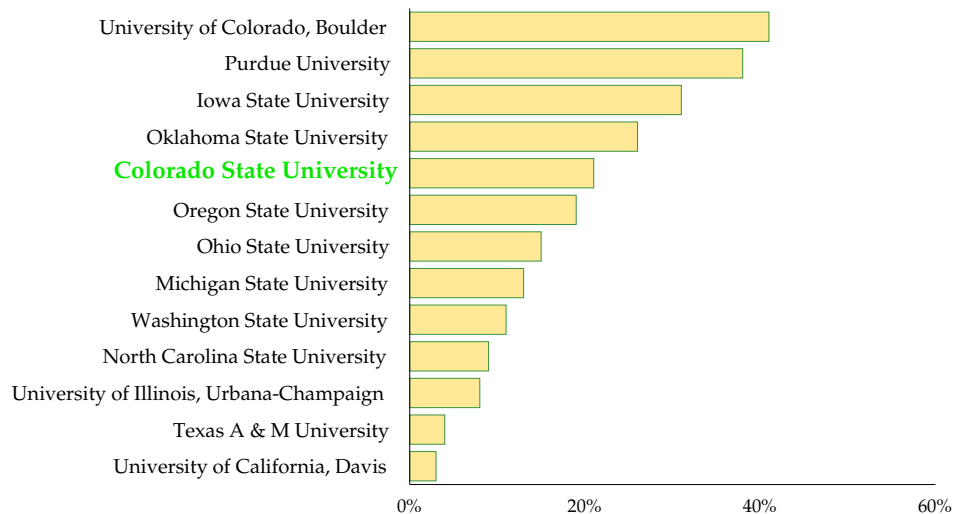

	Percent of New First-Time Freshmen with Nonresident Status
Colorado State University	21%
Iowa State University	31%
Michigan State University	13%
North Carolina State University	9%
Ohio State University	15%
Oklahoma State University	26%
Oregon State University	19%
Purdue University	38%
Texas A & M University	4%
University of California, Davis	3%
University of Colorado, Boulder	41%
University of Illinois, Urbana-Champaign	8%
Washington State University	11%

Source: Common Data Set, 2009-10

Note: International students are excluded from the base population.

New First-Time Freshmen

Board of Governors Peer Group Comparison Percent of New First-Time Freshmen in Top Tenth of High School Graduating Class - Fall 2009

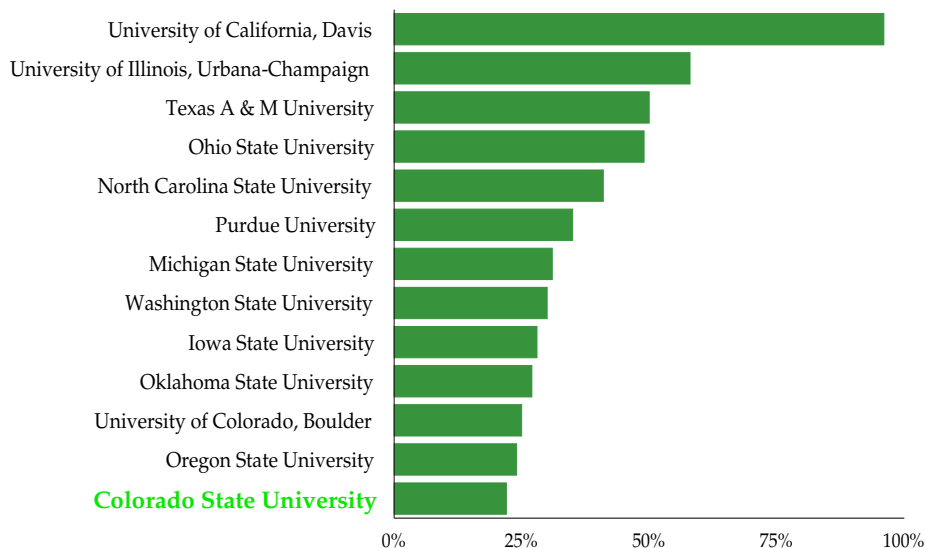

Percent of New First-Time Freshmen in Top Tenth of High School Graduating Class	
Colorado State University	22%
Iowa State University	28%
Michigan State University	31%
North Carolina State University	41%
Ohio State University	49%
Oklahoma State University	27%
Oregon State University	24%
Purdue University	35%
Texas A & M University	50%
University of California, Davis	96%
University of Colorado, Boulder	25%
University of Illinois, Urbana-Champaign	58%
Washington State University	30%

Source: Common Data Set, 2009-10

New First-Time Freshmen

Board of Governors Peer Group Comparison - Fall 2009 SAT and ACT Test Scores - 25th and 75th Percentile

	SAT Critical Reading	SAT Math	ACT Composite	ACT English	ACT Math
Colorado State University	500-610	510-640	22-27	21-27	22-27
Iowa State University	490-640	540-690	22-28	21-28	22-28
Michigan State University	470-610	540-660	23-27	22-28	22-28
North Carolina State University	520-620	560-660	23-28	21-28	24-29
Ohio State University	540-650	580-690	25-30	25-31	25-30
Oklahoma State University	480-600	500-640	22-27	21-28	21-27
Oregon State University	460-580	480-610	20-26	19-25	20-27
Purdue University	500-610	540-670	23-29	22-29	24-31
Texas A & M University	530-640	570-670	24-30	23-30	24-29
University of California, Davis	510-640	560-680	23-29	22-29	24-30
University of Colorado, Boulder	530-630	550-650	24-29	23-29	23-29
University of Illinois, Urbana-Champaign	540-660	660-770	26-31	26-32	26-32
Washington State University	480-590	490-610	21-26	N/A	N/A

Source: Common Data Set, 2009-10

Note: SAT and ACT scores are reported for first-time freshmen students enrolled in Fall 2009 who submitted test scores to the institution where they enrolled.

New Undergraduate Transfer Students

History of New Transfer Student Enrollment

	Fall 2001	Fall 2002	Fall 2003	Fall 2004	Fall 2005	Fall 2006	Fall 2007	Fall 2008	Fall 2009	Fall 2010	Ten-Year Change
Men	904	933	894	826	706	687	751	660	713	796	-12%
Women	885	858	731	706	730	680	666	589	640	626	-29%
Full-Time	1,536	1,577	1,433	1,337	1,286	1,176	1,236	1,099	1,199	1,272	-17%
Part-Time	253	214	192	195	150	191	181	150	154	150	-41%
Resident	1,306	1,352	1,295	1,237	1,097	1,044	1,090	978	1,127	1,157	-11%
Nonresident	483	439	330	295	339	323	327	271	226	265	-45%
Minority	182	198	191	184	177	173	200	156	151	181	0%
Non-Minority	1,607	1,593	1,434	1,348	1,259	1,194	1,217	1,093	1,202	1,241	-23%
Total Transfer Students	1,789	1,791	1,625	1,532	1,436	1,367	1,417	1,249	1,353	1,422	-21%

Previous Institutions for Transfer Students

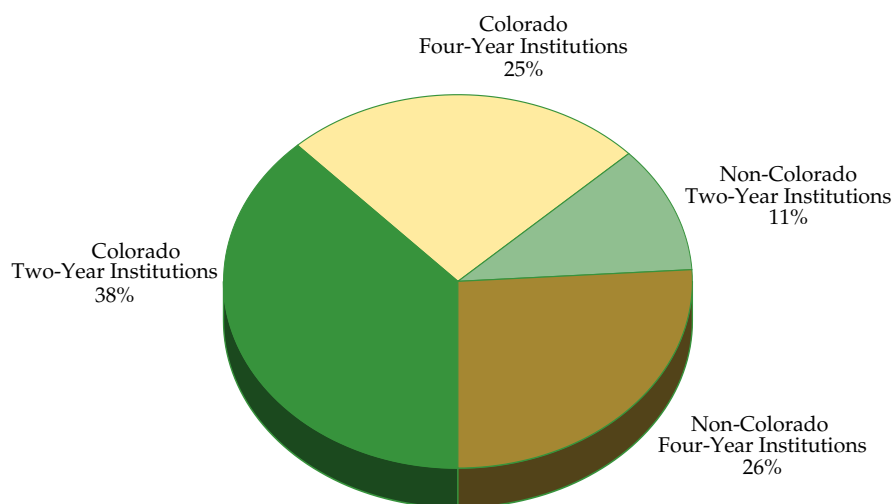

Total New Transfer Students = 1,422

Note: International students are reported with non-minority students.

New Undergraduate Transfer Students

History of New Transfer Students Compared to New First-Time Freshmen

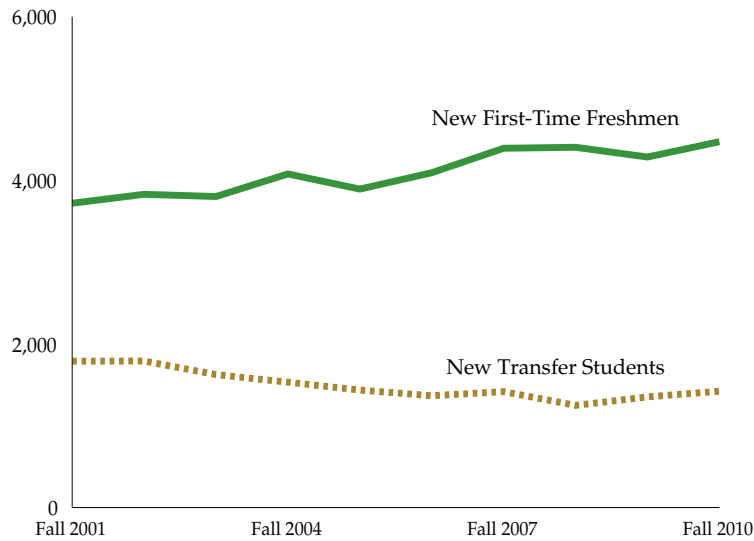

	Fall 2001	Fall 2002	Fall 2003	Fall 2004	Fall 2005	Fall 2006	Fall 2007	Fall 2008	Fall 2009	Fall 2010	Ten-Year Change
New Transfer Students	1,789	1,791	1,625	1,532	1,436	1,367	1,417	1,249	1,353	1,422	-21%
New First-Time Freshmen	3,720	3,829	3,802	4,078	3,893	4,093	4,392	4,404	4,285	4,472	20%
Total New Undergraduates	5,509	5,620	5,427	5,610	5,329	5,460	5,809	5,653	5,638	5,894	7%

New Undergraduate Transfer Students

History of New Transfers by College

	Fall 2001	Fall 2002	Fall 2003	Fall 2004	Fall 2005	Fall 2006	Fall 2007	Fall 2008	Fall 2009	Fall 2010	Ten-Year Change
Agricultural Sciences	179	170	136	120	118	111	103	97	113	101	-44%
Applied Human Sciences	267	262	264	245	270	286	272	257	274	222	-17%
Business	37	39	34	39	45	43	43	38	50	62	68%
Engineering	88	51	71	56	62	44	62	62	53	56	-36%
Intra-University	512	530	459	380	326	286	315	309	339	388	-24%
Liberal Arts	273	295	281	305	278	282	287	233	273	280	3%
Natural Sciences	280	292	246	248	214	195	206	150	130	173	-38%
Veterinary Medicine & Biomedical Sciences	25	31	24	30	31	37	37	23	27	26	4%
Warner College of Natural Resources	128	121	110	109	92	83	92	80	94	114	-11%
University Total	1,789	1,791	1,625	1,532	1,436	1,367	1,417	1,249	1,353	1,422	-21%

New Transfer Students by College

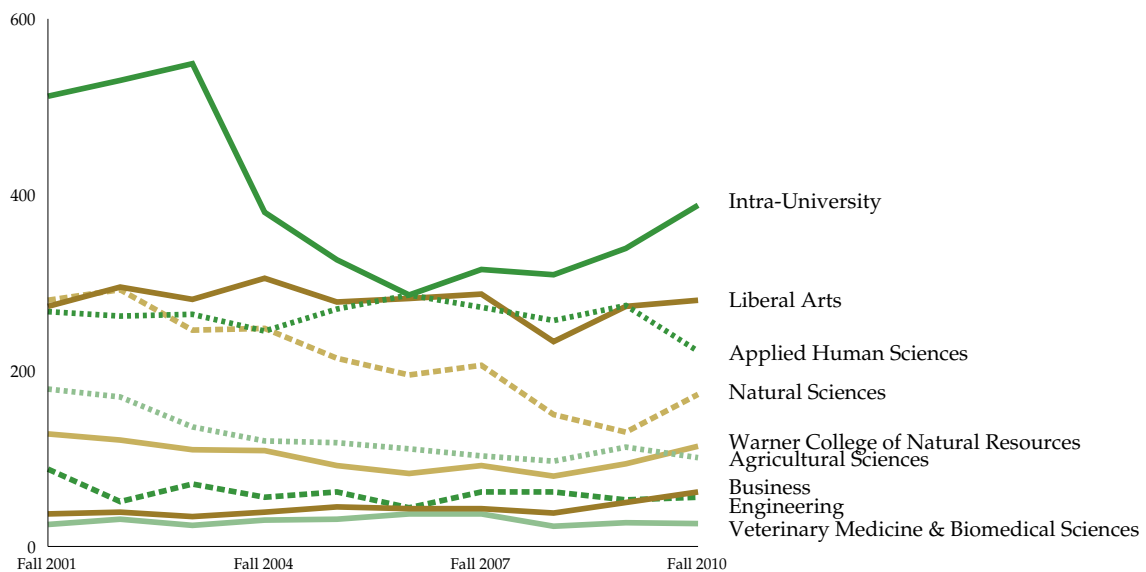

New Undergraduate Transfer Students

New Transfer Students by Residency

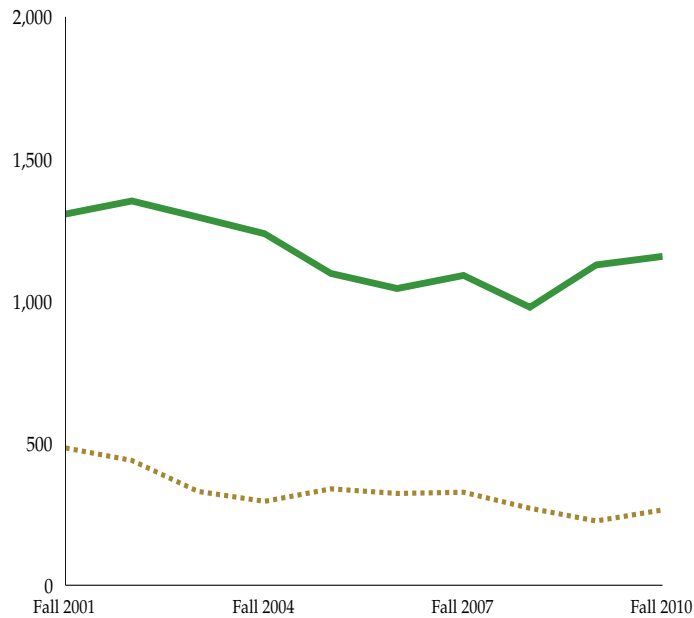

History of New Transfer Students by Residency

	Fall 2001	Fall 2002	Fall 2003	Fall 2004	Fall 2005	Fall 2006	Fall 2007	Fall 2008	Fall 2009	Fall 2010	Ten-Year Change
Residents	1,306	1,352	1,295	1,237	1,097	1,044	1,090	978	1,127	1,157	-11%
Nonresidents	483	439	330	295	339	323	327	271	226	265	-45%
Total	1,789	1,791	1,625	1,532	1,436	1,367	1,417	1,249	1,353	1,422	-21%

New Undergraduate Transfer Students

History of New Transfer Students by Class

	Fall 2001	Fall 2002	Fall 2003	Fall 2004	Fall 2005	Fall 2006	Fall 2007	Fall 2008	Fall 2009	Fall 2010	Ten-Year Change
Freshman	556	551	442	420	361	347	358	281	294	286	-49%
Sophomore	692	719	653	584	586	541	543	513	535	605	-13%
Junior	407	393	388	386	355	356	394	350	401	396	-3%
Senior	134	128	142	142	134	123	122	105	123	135	1%
University Total	1,789	1,791	1,625	1,532	1,436	1,367	1,417	1,249	1,353	1,422	-21%

New Transfer Students by Class

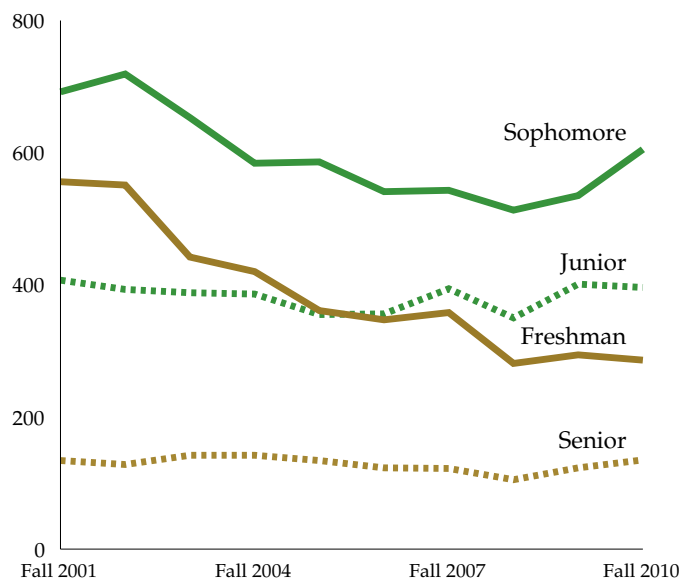

New Undergraduate Transfer Students

History of Ethnicity of Entering Transfer Students *(See footnote)*

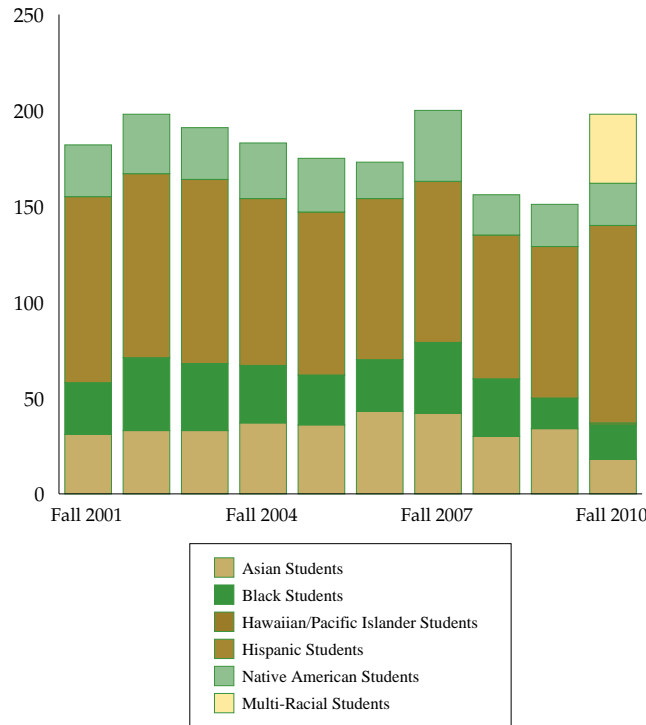

History of Ethnicity of Minority Entering Transfer Students

	Fall 2001	Fall 2002	Fall 2003	Fall 2004	Fall 2005	Fall 2006	Fall 2007	Fall 2008	Fall 2009	Fall 2010
Asian American	31	33	33	37	37	43	42	30	34	18
Black	27	38	35	30	26	27	37	30	16	18
Hawaiian/ Pacific Islander	N/A	N/A	N/A	N/A	N/A	N/A	N/A	N/A	N/A	1
Hispanic	97	96	96	88	86	84	84	75	79	103
Native American	27	31	27	29	28	19	37	21	22	5
Multi-Racial	N/A	N/A	N/A	N/A	N/A	N/A	N/A	N/A	N/A	36
Total Minority Entering Transfers	182	198	191	184	177	173	200	156	151	181
New Transfer Students <i>(excludes international students)</i>	1,758	1,774	1,598	1,519	1,402	1,341	1,395	1,209	1,332	1,372
New Transfer Minority Students as a Percent of All New Transfer Students	10.4%	11.2%	12.0%	12.1%	12.6%	12.9%	14.3%	12.9%	11.3%	13.2%

Note: New federal ethnicity and race categories were implemented in the fall of 2010. Changes in ethnic categories between fall 2009 and fall 2010 may be significant due to the addition of the multi-racial category and changes to the Hispanic category. International students are excluded from the base population when calculating minority new freshmen as a percent of all new freshmen.

New Undergraduate Transfer Students

Transfer Applications, Admits and Enrolls

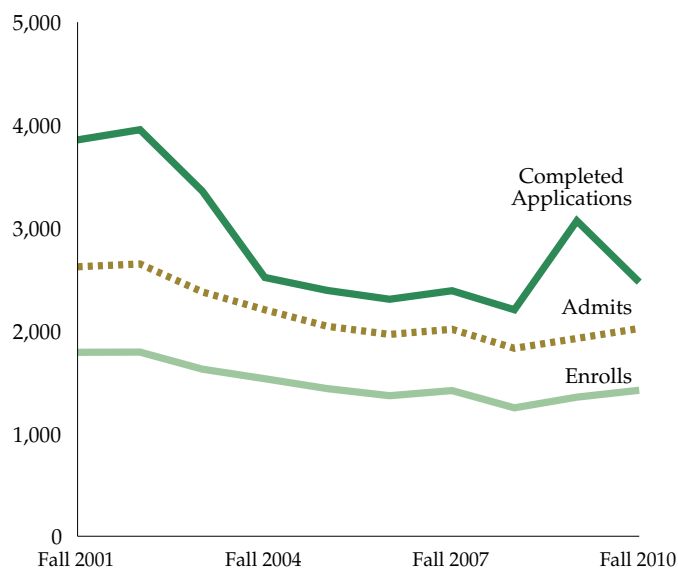

Fall Term	Completed Applications	Admits	Enrolls
2001	3,855	2,621	1,789
2002	3,954	2,648	1,791
2003	3,356	2,376	1,625
2004	2,517	2,203	1,532
2005	2,391	2,042	1,436
2006	2,305	1,963	1,367
2007	2,388	2,013	1,417
2008	2,203	1,828	1,249
2009	3,068	1,924	1,353
2010	2,472	2,021	1,420

New Undergraduate Transfer Students

Board of Governors Peer Group Comparison New Transfer Student Enrollment Compared to New First-Time Freshmen Enrollment - Fall 2009

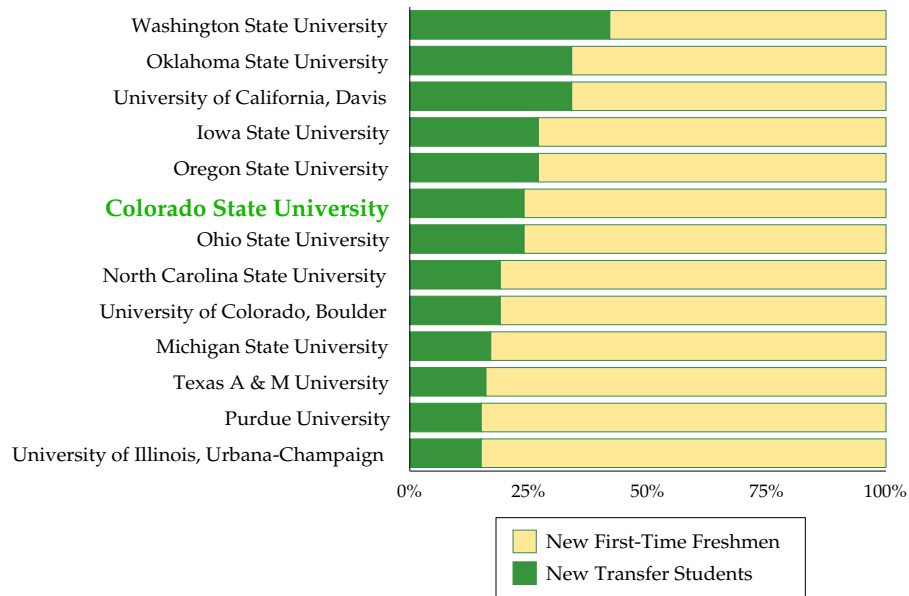

	New Transfer Students	New First-Time Freshmen	Total New Undergraduates	Transfer Students as a Percent of New Undergraduate Students
Colorado State University	1,353	4,322	5,675	24%
Iowa State University	1,622	4,356	5,978	27%
Michigan State University	1,546	7,416	8,962	17%
North Carolina State University	1,097	4,638	5,735	19%
Ohio State University	2,072	6,739	8,811	24%
Oklahoma State University	1,603	3,148	4,751	34%
Oregon State University	1,238	3,436	4,674	26%
Purdue University	1,034	6,042	7,076	15%
Texas A & M University	1,533	8,071	9,604	16%
University of California, Davis	2,237	4,413	6,650	34%
University of Colorado, Boulder	1,284	5,555	6,839	19%
University of Illinois, Urbana-Champaign	1,195	6,991	8,186	15%
Washington State University	2,606	3,668	6,274	42%

Source: Common Data Set, 2009-10

New Graduate Students

(Includes Readmitted Graduate Students)

New Graduate Student Profile	
New Master's Students	
Number of New Master's Students	897
Percent of Admitted Students Who Enroll	59%
Mean GRE Verbal Score	504.6
Mean GRE Quantitative Score	633.1
New Doctoral Students	
Number of New Doctoral Students	233
Percent of Admitted Students Who Enroll	50%
Mean GRE Verbal Score	524.3
Mean GRE Quantitative Score	684.2

New Graduate Students

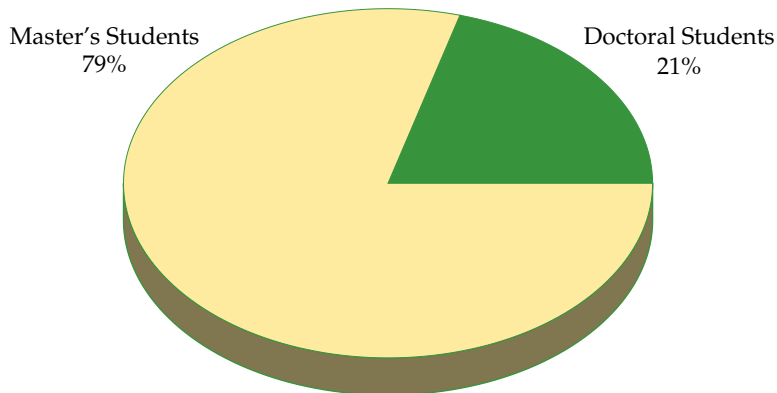

Total New Graduate Students = 1,130

New Graduate Students

(Includes Readmitted Graduate Students)

New Graduate Students by College

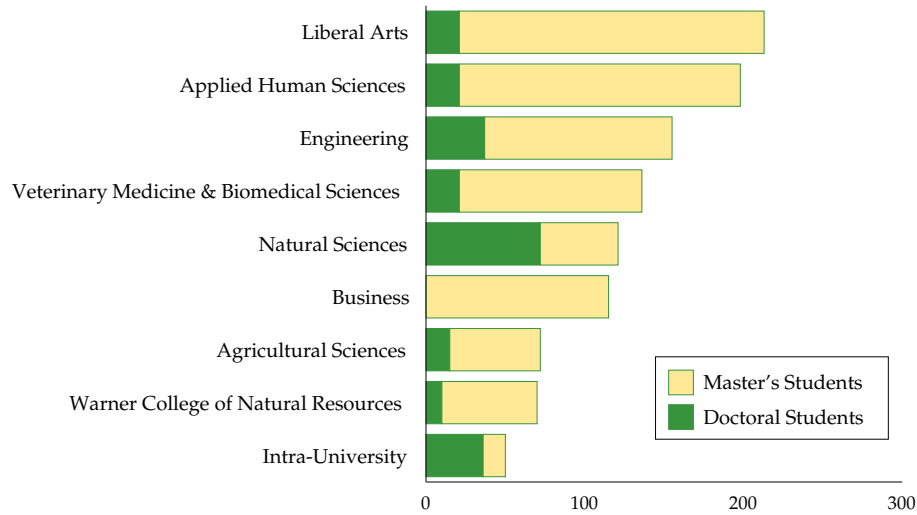

	New Master's Students	New Doctoral Students	Total New Graduate Students
Agricultural Sciences	57	15	72
Applied Human Sciences	177	21	198
Business	115	--	115
Engineering	118	37	155
Intra-University	14	36	50
Liberal Arts	192	21	213
Natural Sciences	49	72	121
Veterinary Medicine & Biomedical Sciences	115	21	136
Warner College of Natural Resources	60	10	70
University Summary	897	233	1,130

New Graduate Students

(Includes Readmitted Graduate Students)

New Graduate Students by Gender, College and Level

	Master's Level		Doctoral Level		Total Students
	Men	Women	Men	Women	
Agricultural Sciences	34	23	11	4	72
Applied Human Sciences	46	131	8	13	198
Business	69	46	--	--	115
Engineering	85	33	26	11	155
Intra-University	6	8	22	14	50
Liberal Arts	77	115	13	8	213
Natural Sciences	25	24	49	23	121
Veterinary Medicine & Biomedical Sciences	49	66	6	15	136
Warner College of Natural Resources	33	27	6	4	70
University Summary	424	473	141	92	1,130

New Graduate Students by Gender

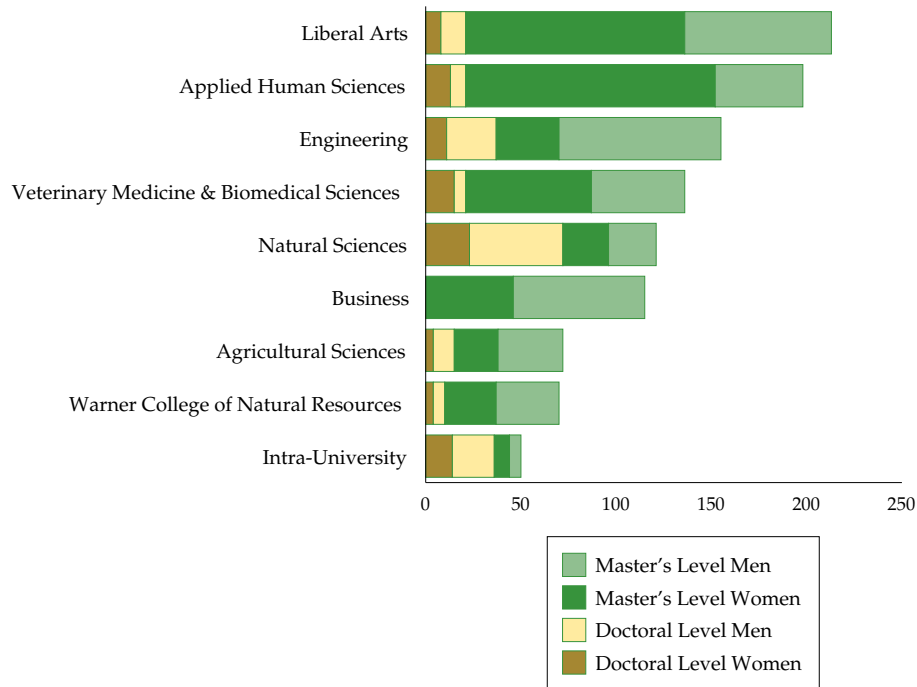

New Graduate Students

(Includes Readmitted Graduate Students)

New Graduate Students by Residency, College and Level

	Master's Level		Doctoral Level		Total Students
	Resident	Nonresident	Resident	Nonresident	
Agricultural Sciences	28	29	0	15	72
Applied Human Sciences	116	61	11	10	198
Business	74	41	--	--	115
Engineering	34	84	2	35	155
Intra-University	7	7	11	25	50
Liberal Arts	94	98	6	15	213
Natural Sciences	23	26	14	58	121
Veterinary Medicine & Biomedical Sciences	74	41	9	12	136
Warner College of Natural Resources	19	41	4	6	70
University Summary	469	428	57	176	1,130

New Graduate Students by Residency

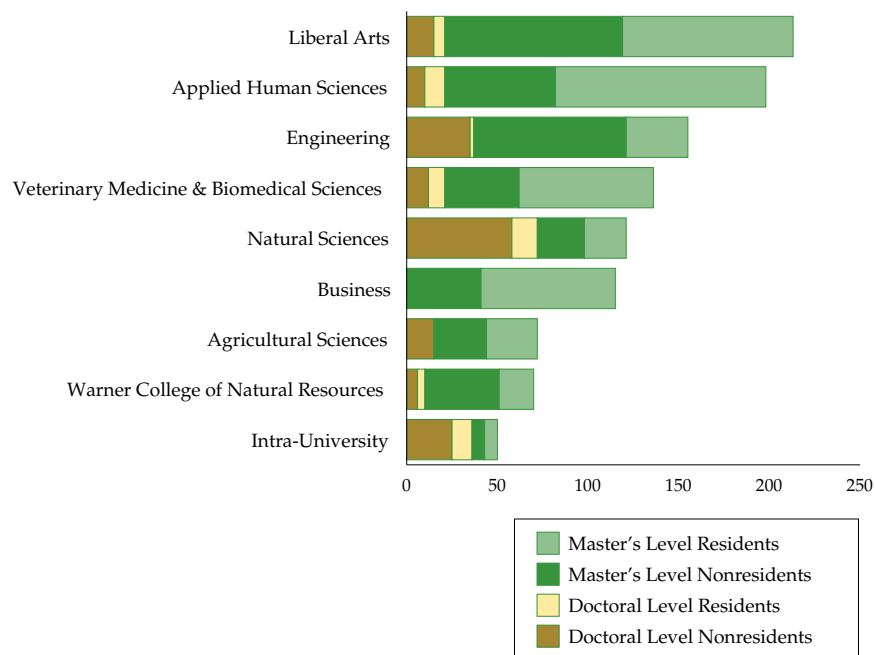

New Graduate Students

(Includes Readmitted Graduate Students)

History of New Graduate Students by Residency

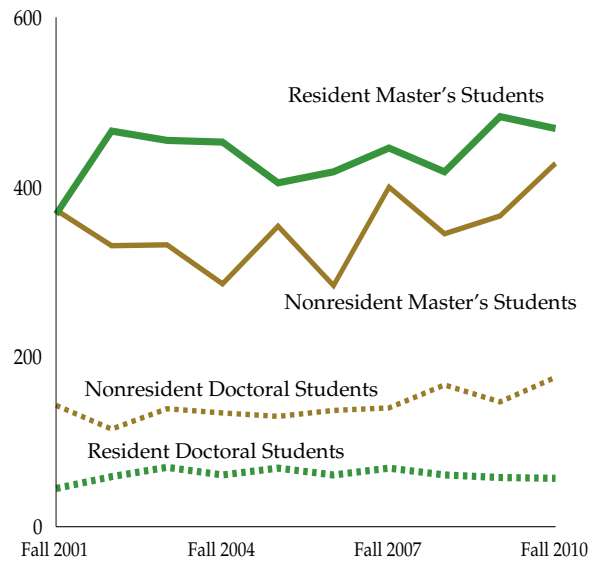

Fall Term	Master's Level			Doctoral Level			Total Students
	Resident	Nonresident	Total	Resident	Nonresident	Total	
2001	368	373	741	45	143	188	929
2002	466	331	797	59	115	174	971
2003	455	332	787	70	139	209	996
2004	453	286	739	61	134	195	934
2005	405	354	759	69	130	199	958
2006	418	284	702	61	137	198	900
2007	446	400	846	69	140	209	1,055
2008	418	345	763	61	167	228	991
2009	483	366	849	58	147	205	1,054
2010	469	428	897	57	176	233	1,130

New Graduate Students

(Includes Readmitted Graduate Students)

History of New Master's Students by College

	Fall 2001	Fall 2002	Fall 2003	Fall 2004	Fall 2005	Fall 2006	Fall 2007	Fall 2008	Fall 2009	Fall 2010	Ten-Year Change
Agricultural Sciences	38	47	55	39	44	34	47	46	49	57	50%
Applied Human Sciences	165	204	237	205	216	195	211	178	210	177	7%
Business	81	68	71	61	55	62	86	90	121	115	42%
Engineering	119	95	107	111	87	75	99	72	82	118	-1%
Intra-University	15	18	7	13	16	15	17	11	21	14	-7%
Liberal Arts	143	159	155	157	154	154	185	175	177	192	34%
Natural Sciences	59	63	68	46	66	64	62	55	39	49	-17%
Veterinary Medicine & Biomedical Sciences	80	92	50	60	70	60	106	96	108	115	44%
Warner College of Natural Resources	41	51	37	47	51	43	33	40	42	60	46%
University Total	741	797	787	739	759	702	846	763	849	897	21%

New Master's Students by College

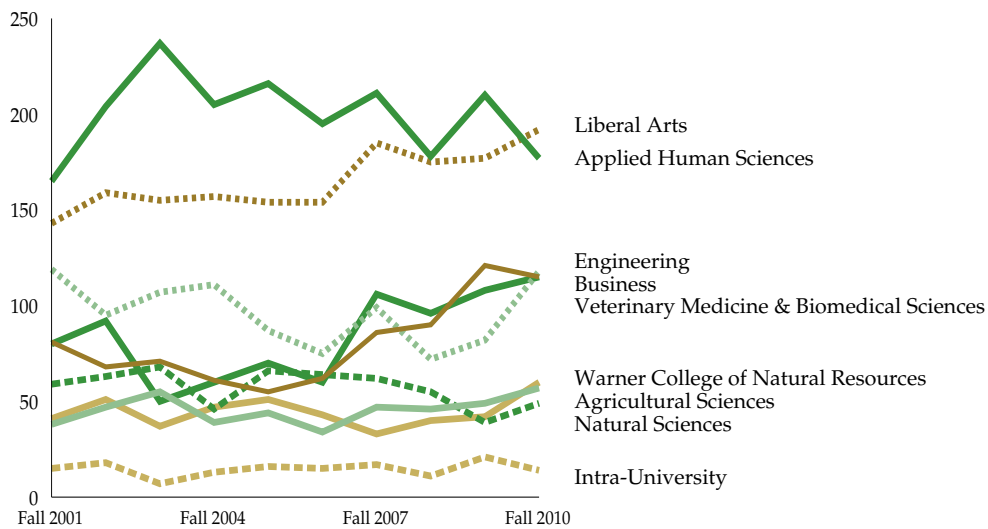

New Graduate Students

(Includes Readmitted Graduate Students)

History of New Doctoral Students by College

	Fall 2001	Fall 2002	Fall 2003	Fall 2004	Fall 2005	Fall 2006	Fall 2007	Fall 2008	Fall 2009	Fall 2010	Ten-Year Change
Agricultural Sciences	14	8	5	13	12	7	17	13	16	15	7%
Applied Human Sciences	23	29	25	37	29	22	35	28	28	21	-9%
Engineering	33	30	43	24	24	32	25	37	32	37	12%
Intra-University	15	12	14	17	10	17	24	27	30	36	140%
Liberal Arts	10	10	14	15	7	9	10	17	12	21	110%
Natural Sciences	73	57	68	60	87	89	69	81	63	72	-1%
Veterinary Medicine & Biomedical Sciences	15	19	27	22	24	19	23	17	21	21	40%
Warner College of Natural Resources	5	9	13	7	6	3	6	8	3	10	100%
University Total	188	174	209	195	199	198	209	228	205	233	24%

New Doctoral Students by College

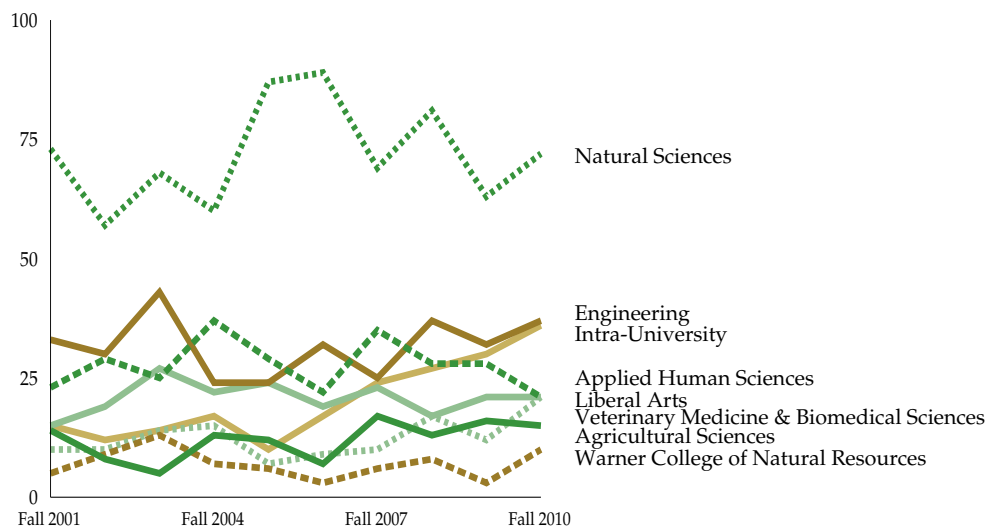

New Graduate Students (Includes Readmitted Graduate Students)

History of Ethnicity of Entering Master's Students *(See Footnote)*

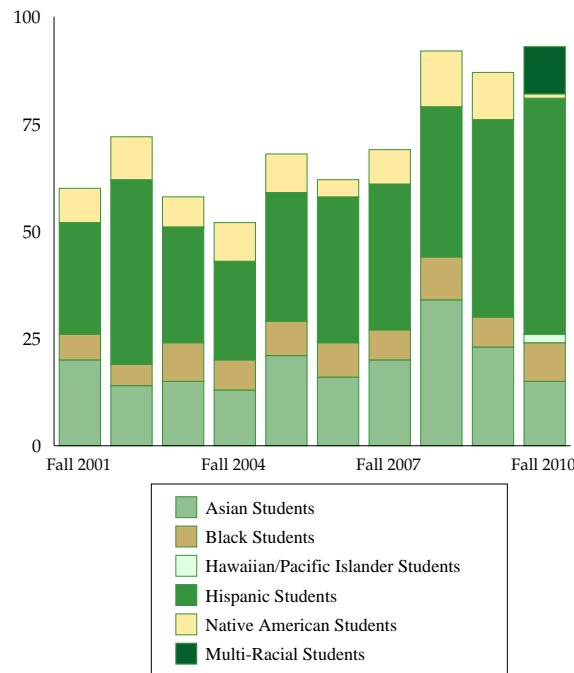

History of Ethnicity of Minority New Master's Students

	Fall 2001	Fall 2002	Fall 2003	Fall 2004	Fall 2005	Fall 2006	Fall 2007	Fall 2008	Fall 2009	Fall 2010
Asian	20	14	15	13	21	16	20	34	23	15
Black	6	5	9	7	8	8	7	10	7	9
Hawaiian/ Pacific Islander	N/A	N/A	N/A	N/A	N/A	N/A	N/A	N/A	N/A	2
Hispanic	26	43	27	23	30	34	34	35	46	55
Native American	8	10	7	9	9	4	8	13	11	1
Multi-Racial	N/A	N/A	N/A	N/A	N/A	N/A	N/A	N/A	N/A	11
Total Minority New Master's Students	60	72	58	52	68	62	69	92	87	93
All New Master's Students	614	711	708	677	696	653	758	703	781	786
New Master's Minority Students as a Percent of All New Master's Students	9.8%	10.1%	8.2%	7.7%	9.8%	9.5%	9.1%	13.1%	11.1%	11.8%

Note: New federal ethnicity and race categories were implemented in the fall of 2010. Changes in ethnic categories between fall 2009 and fall 2010 may be significant due to the addition of the multi-racial category and changes to the Hispanic category. International students are not included in the base population when calculating the percentage of minority students.

New Graduate Students (Includes Readmitted Graduate Students)

History of Ethnicity of Entering Doctoral Students *(See Footnote)*

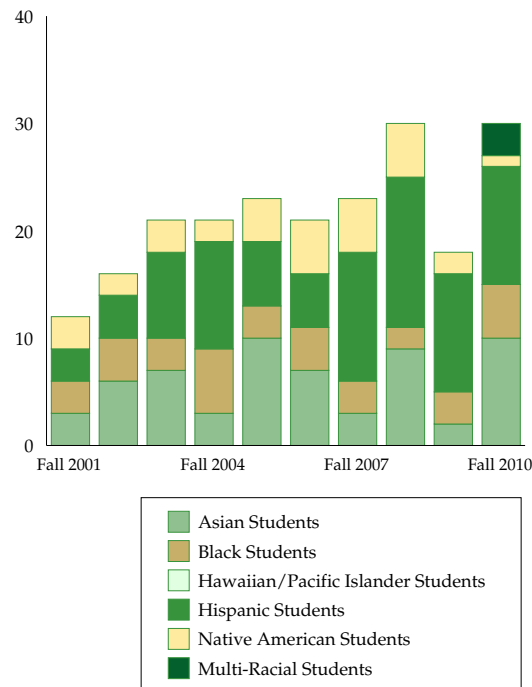

History of Ethnicity of Minority New Doctoral Students

	Fall 2001	Fall 2002	Fall 2003	Fall 2004	Fall 2005	Fall 2006	Fall 2007	Fall 2008	Fall 2009	Fall 2010
Asian	3	6	7	3	10	7	3	9	2	10
Black	3	4	3	6	3	4	3	2	5	5
Hawaiian/ Pacific Islander	N/A	N/A	N/A	N/A	N/A	N/A	N/A	N/A	N/A	0
Hispanic	3	4	8	10	6	5	12	14	11	11
Native American	3	2	3	2	4	5	5	5	2	1
Multi-Racial	N/A	N/A	N/A	N/A	N/A	N/A	N/A	N/A	N/A	3
Total Minority New Doctoral Students	12	16	21	21	23	21	23	30	20	30
All New Doctoral Students	153	152	173	145	157	157	167	185	152	179
New Doctoral Minority Students as a Percent of All New Doctoral Students	7.8%	10.5%	12.1%	14.5%	14.6%	13.4%	13.8%	16.2%	13.2%	16.8%

Note: New federal ethnicity and race categories were implemented in the fall of 2010. International students are not included in the base population when calculating the percentage of minority students.

New Graduate Students

(Includes Readmitted Graduate Students)

History of Master's Applications, Admits and Enrolls

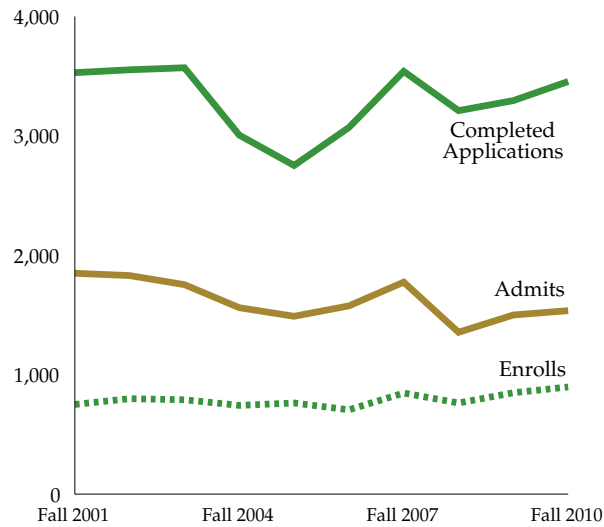

Fall Term	Completed Applications	Admits	Enrolls
2001	3,529	1,849	751
2002	3,553	1,830	799
2003	3,570	1,754	790
2004	3,006	1,561	743
2005	2,752	1,489	763
2006	3,070	1,576	706
2007	3,540	1,775	846
2008	3,211	1,355	763
2009	3,295	1,500	849
2010	3,455	1,536	897

Note: Beginning in Fall 2008, the numbers reported for applications and admits are for resident instruction programs only. Enrolls for all terms have been reported for resident instruction programs only.

New Graduate Students

(Includes Readmitted Graduate Students)

History of Doctoral Applications, Admits and Enrolls

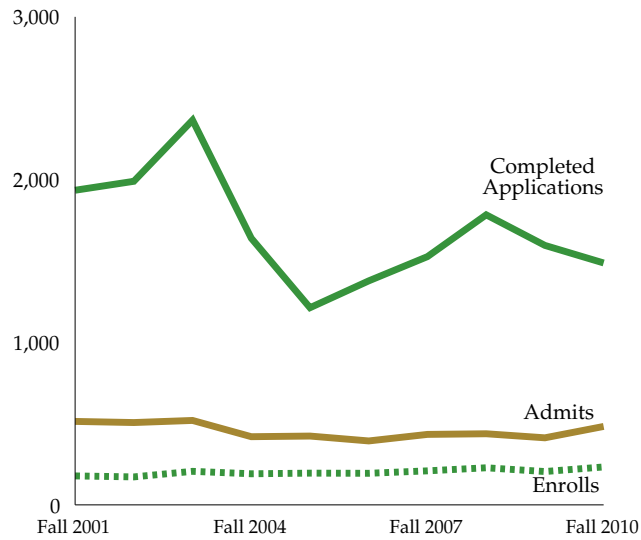

Fall Term	Completed Applications	Admits	Enrolls
2001	1,934	513	178
2002	1,989	506	172
2003	2,365	519	206
2004	1,639	419	191
2005	1,212	423	195
2006	1,377	393	194
2007	1,526	433	209
2008	1,783	437	228
2009	1,595	412	205
2010	1,487	482	233

Note: Beginning in Fall 2008, the numbers reported for applications and admits are for resident instruction programs only. Enrolls for all terms have been reported for resident instruction programs only.

New Graduate Students

(Includes Readmitted Graduate Students)

History of New International Graduate Students by Level

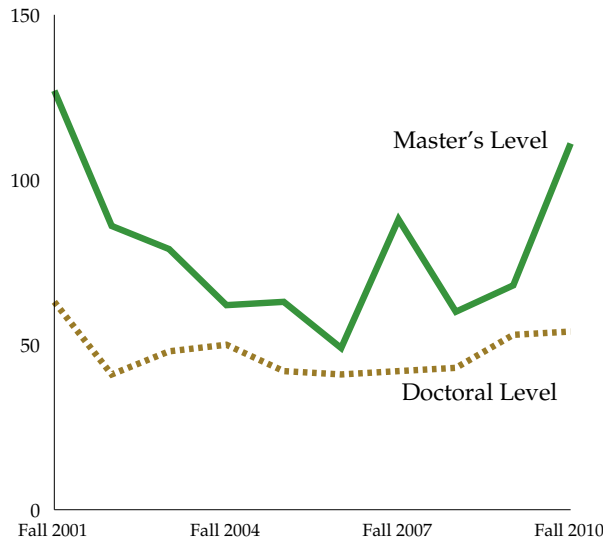

Fall Term	Master's Students	Doctoral Students	Total Students
2001	127	63	190
2002	86	41	127
2003	79	48	127
2004	62	50	112
2005	63	42	105
2006	49	41	90
2007	88	42	130
2008	60	43	103
2009	68	53	121
2010	111	54	165

Students by Age

Total Student Population by Age

	Undergraduate Students	Graduate Students	Professional Veterinary Medicine Students	Total Students
17 or younger	320	0	0	320
18	3,990	1	0	3,991
19	4,174	0	0	4,174
20	4,179	5	0	4,184
21	3,841	38	3	3,882
22	2,057	255	36	2,348
23	986	369	69	1,424
24	527	386	67	980
25	380	342	78	800
26-27	480	562	112	1,154
28-29	328	449	71	848
30-34	370	662	64	1,096
35-39	152	323	24	499
40 - 49	119	298	12	429
50 or older	50	174	3	227
Total	21,953	3,864	539	26,356
Mean Age	21	30	27	22

Student Population by Age

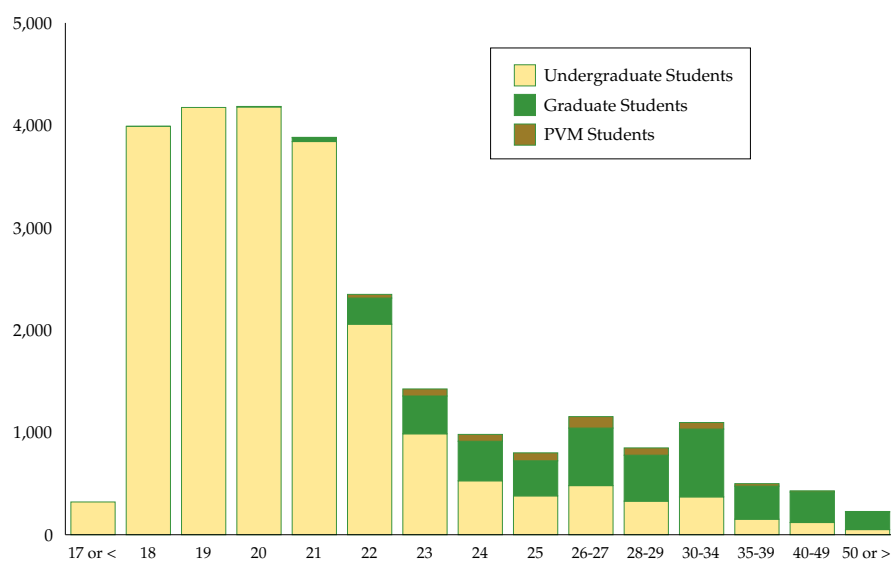

Students by Age

History of Undergraduate Enrollment by Age

	Fall 2001	Fall 2002	Fall 2003	Fall 2004	Fall 2005	Fall 2006	Fall 2007	Fall 2008	Fall 2009	Fall 2010	Ten-Year Change
17 or younger	199	224	239	220	220	244	221	233	209	320	61%
18	3,300	3,364	3,381	3,608	3,476	3,618	3,952	3,968	3,830	3,990	21%
19	3,594	3,936	3,803	3,845	3,874	3,717	3,807	4,041	4,198	4,174	16%
20	3,581	3,612	3,846	3,710	3,777	3,777	3,686	3,648	3,874	4,179	17%
21	3,366	3,478	3,518	3,758	3,585	3,674	3,680	3,621	3,533	3,841	14%
22	2,052	2,290	2,285	2,310	2,402	2,195	2,282	2,235	2,238	2,057	0%
23	1,024	965	1,048	1,079	1,014	980	979	978	1,006	986	-4%
24	594	558	568	583	596	547	487	499	555	527	-11%
25	419	425	378	425	376	387	328	311	348	380	-9%
26-27	567	565	505	520	498	478	463	474	497	480	-15%
28-29	318	335	354	317	276	292	303	277	307	328	3%
30-34	410	383	358	337	325	286	285	291	331	370	-10%
35-39	200	175	149	128	125	132	107	113	125	152	-24%
40-49	220	199	182	150	125	122	134	101	113	119	-46%
50 or older	50	53	59	59	51	51	51	38	40	50	0%
Not Reported	5	6	5	0	0	0	0	1	0	0	-100%
Total	19,899	20,568	20,678	21,049	20,720	20,500	20,765	20,829	21,204	21,953	10%

History of Undergraduate Enrollment by Age

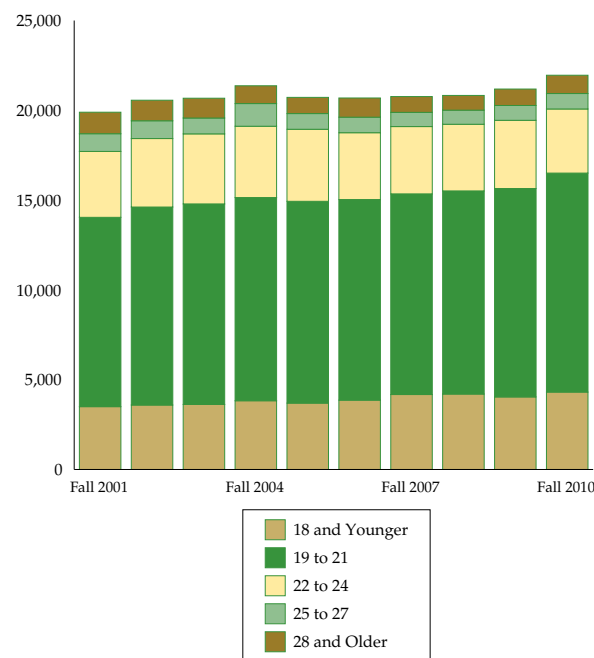

Students by Application Type

Students by Application Type

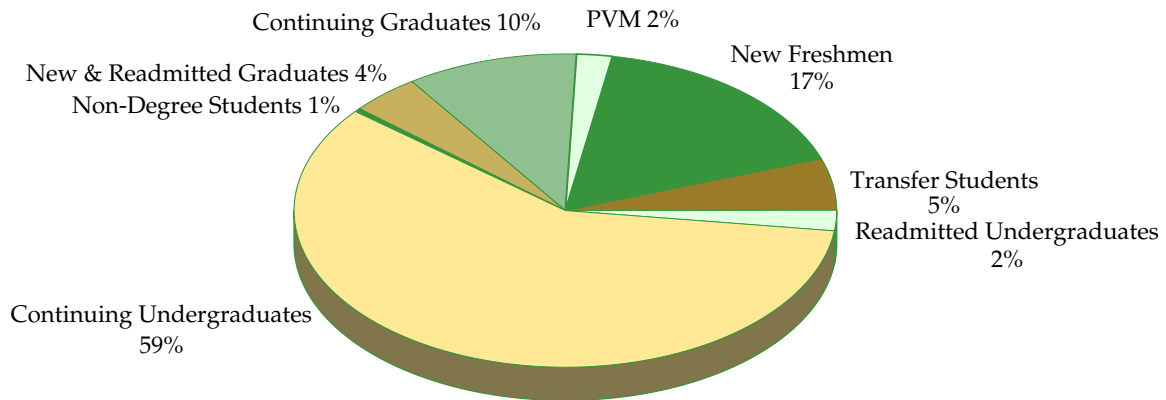

Total Students = 26,356

Students by Application Type and Residency

	Residents	Nonresidents	Percent Residents	Total Students
Undergraduates				
New Freshmen	3,541	931	79%	4,472
Transfer Students	1,157	265	81%	1,422
Readmitted Students	332	40	89%	372
Continuing Students	12,932	2,559	83%	15,491
Non-Degree Students	187	9	95%	196
Undergraduate Total	18,149	3,804	83%	21,953
Graduates				
New and Readmitted Students	526	604	47%	1,130
Continuing Students	2,192	532	80%	2,724
Non-Degree Students	9	1	90%	10
Graduate Total	2,727	1,137	71%	3,864
Professional Veterinary Medicine	293	246	54%	539
University Total	21,169	5,187	80%	26,356

Students by Application Type

Undergraduate Application Type by College

	New Freshmen	Transfers	Readmits	Continuing	Non-Degree	Total Students
Agricultural Sciences	221	101	31	909	0	1,262
Applied Human Sciences	552	222	68	3,274	47	4,163
Business	337	62	17	1,606	0	2,022
Engineering	454	56	19	1,257	0	1,786
Intra-University	1,273	388	56	1,107	145	2,969
Liberal Arts	601	280	110	3,788	2	4,781
Natural Sciences	750	173	46	2,166	2	3,137
Veterinary Medicine & Biomedical Sciences	126	26	9	485	0	646
Warner College of Natural Resources	158	114	16	899	0	1,187
University Total	4,472	1,422	372	15,491	196	21,953

History of Undergraduates by Application Type

	Fall 2001	Fall 2002	Fall 2003	Fall 2004	Fall 2005	Fall 2006	Fall 2007	Fall 2008	Fall 2009	Fall 2010	Ten-Year Change
New Freshmen	3,720	3,829	3,802	4,078	3,893	4,093	4,392	4,404	4,285	4,472	20%
Transfers	1,789	1,791	1,625	1,532	1,436	1,367	1,417	1,249	1,353	1,422	-21%
Readmits	466	516	474	453	464	396	393	447	535	372	-20%
Continuing	13,559	14,122	14,567	14,810	14,791	14,529	14,492	14,650	14,953	15,491	14%
Non-Degree	365	310	210	176	136	115	71	79	78	196	-46%
Total	19,899	20,568	20,678	21,049	20,720	20,500	20,765	20,829	21,204	21,953	10%

Students by Ethnic Origin

Students by Ethnic Origin

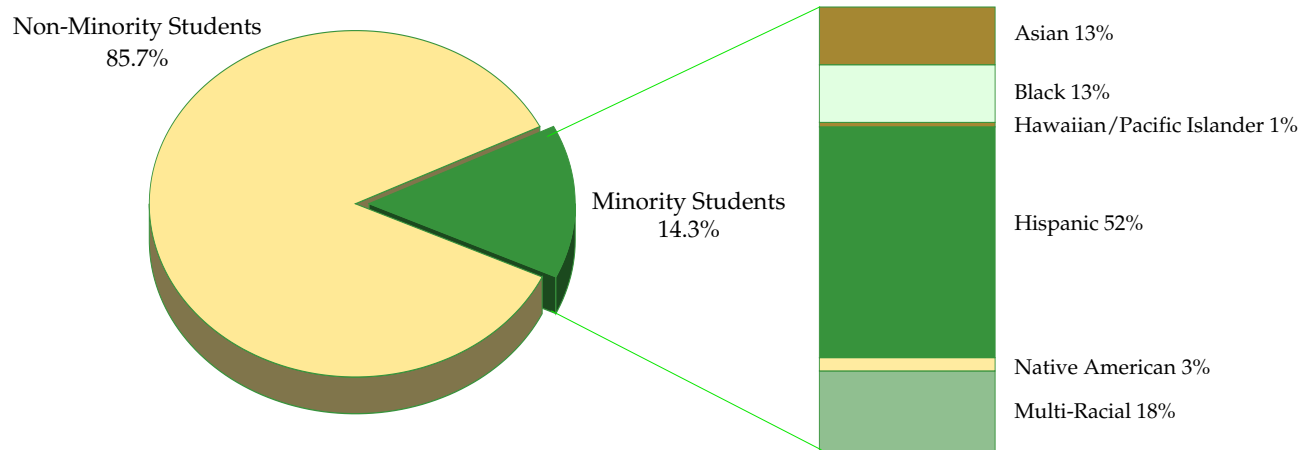

Total Students = 25,316
(excludes International Students)

Ethnicity by Student Class

	Asian	Black	Hawaiian/ Pac Island	Hispanic	Native American	Multi- Racial	Minority Total	White	Inter- national	Not Reported	Total
Freshman	103	162	12	526	25	186	1,014	4,627	126	272	6,039
Sophomore	85	100	11	374	15	129	714	3,918	84	227	4,943
Junior	84	71	6	335	23	115	634	3,857	99	228	4,818
Senior	115	87	13	398	24	146	783	4,947	135	288	6,153
Undergrad- uate Total	387	420	42	1,633	87	576	3,145	17,349	444	1,015	21,953
Master's	39	21	3	129	11	34	237	1,694	258	224	2,413
Doctoral	34	15	1	69	8	25	152	870	335	94	1,451
Graduate Total	73	36	4	198	19	59	389	2,564	593	318	3,864
Professional Veterinary Medicine	21	1	0	50	4	21	97	398	3	41	539
University Summary	481	457	46	1,881	110	656	3,631	20,311	1,040	1,374	26,356

Note: New federal ethnicity and race categories were implemented in the fall of 2010. International students are excluded from the base population when calculating the percentage of minority students.

Students by Ethnic Origin

Undergraduate Students by Ethnicity and College

	Asian	Black	Hawaiian Pac Island	Hispanic	Native American	Multi- Racial	Minority Total	White	Inter- national	Not Reported	Total
Agricultural Sciences	11	3	4	59	8	25	110	1,075	10	67	1,262
Applied Human Sciences	65	78	8	305	20	88	564	3,452	19	128	4,163
Business	34	31	1	125	5	54	250	1,620	73	79	2,022
Engineering	39	15	4	104	10	47	219	1,373	117	77	1,786
Intra-University	58	79	4	281	13	77	512	2,218	98	141	2,969
Liberal Arts	89	120	12	386	18	151	776	3,703	39	263	4,781
Natural Sciences	67	78	7	277	10	90	529	2,381	64	163	3,137
Vet Medicine & Biomedical Sci	19	6	2	38	1	24	90	506	15	35	646
Warner College of Natural Resources	5	10	0	58	2	20	95	1,021	9	62	1,187
University Total	387	420	42	1,633	87	576	3,145	17,349	444	1,015	21,953

Graduate Students by Ethnicity and College

	Asian	Black	Hawaiian Pac Island	Hispanic	Native American	Multi- Racial	Minority Total	White	Inter- national	Not Reported	Total
Agricultural Sciences	0	3	0	8	5	5	21	155	50	26	252
Applied Human Sciences	11	15	1	50	5	11	93	582	47	51	773
Business	8	3	1	12	0	1	25	144	52	16	237
Engineering	8	3	1	19	0	11	42	306	192	22	562
Intra-University	8	2	0	13	1	5	29	149	20	19	217
Liberal Arts	9	2	0	35	2	7	55	452	59	72	638
Natural Sciences	19	6	0	29	2	15	71	364	115	50	600
Vet Medicine & Biomedical Sci	7	1	1	19	2	3	33	254	37	37	361
Warner College of Natural Resources	3	1	0	13	2	1	20	158	21	25	224
University Total	73	36	4	198	19	59	389	2,564	593	318	3,864

Note: New federal ethnicity and race categories were implemented in the fall of 2010. Professional Veterinary Medicine is excluded from graduate enrollment.

Students by Ethnic Origin

History of Students by Minority Status

Fall Term	Minority Students	Non-Minority Students
2001	11.5%	88.5%
2002	11.8%	88.2%
2003	11.8%	88.2%
2004	11.7%	88.3%
2005	12.2%	87.8%
2006	12.6%	87.4%
2007	13.2%	86.8%
2008	13.3%	86.7%
2009	13.6%	86.4%
2010	14.3%	85.7%

Minority Undergraduate Students as a Percent of Total Undergraduate Enrollment by College

	Fall 2001	Fall 2002	Fall 2003	Fall 2004	Fall 2005	Fall 2006	Fall 2007	Fall 2008	Fall 2009	Fall 2010
Agricultural Sciences	8.0%	7.0%	7.2%	7.4%	7.4%	6.8%	8.8%	9.7%	9.2%	8.8%
Applied Human Sciences	11.1%	10.8%	11.9%	11.8%	12.0%	12.0%	12.6%	12.3%	13.6%	13.6%
Business	10.0%	10.2%	10.3%	9.9%	10.7%	11.7%	11.9%	11.7%	12.2%	12.8%
Engineering	9.5%	9.7%	9.1%	9.8%	9.8%	10.7%	10.8%	12.0%	12.3%	13.1%
Intra-University	14.1%	14.8%	14.4%	14.3%	14.7%	15.5%	16.2%	16.2%	15.1%	17.8%
Liberal Arts	12.1%	12.7%	13.2%	13.3%	13.9%	14.2%	14.7%	15.0%	15.6%	16.4%
Natural Sciences	13.9%	13.6%	14.2%	13.8%	15.2%	15.7%	16.4%	16.0%	16.4%	17.2%
Veterinary Medicine & Biomedical Sciences	14.1%	18.1%	15.9%	16.5%	14.9%	17.1%	17.7%	18.1%	16.5%	14.3%
Warner College of Natural Resources	7.7%	6.9%	6.9%	7.0%	7.8%	8.4%	7.9%	7.2%	7.0%	8.1%
University Summary	11.5%	12.0%	12.2%	12.1%	12.6%	13.1%	13.6%	13.6%	13.9%	14.6%

Note: New federal ethnicity and race categories were implemented in the fall of 2010. International students are excluded from the base population when calculating the percentage of minority students.

Students by Ethnic Origin

History of Total Minority Student Enrollment

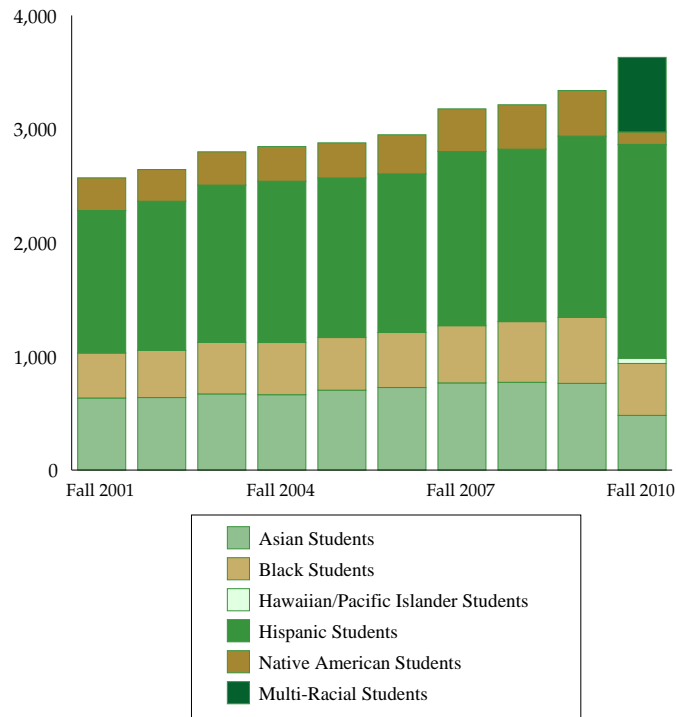

	Fall 2001	Fall 2002	Fall 2003	Fall 2004	Fall 2005	Fall 2006	Fall 2007	Fall 2008	Fall 2009	Fall 2010
Asian	638	670	663	703	726	755	767	772	763	481
Black	415	454	459	463	484	474	503	534	580	457
Hawaiian/Pacific Islander	N/A	N/A	N/A	N/A	N/A	N/A	N/A	N/A	N/A	46
Hispanic	1,312	1,383	1,419	1,404	1,396	1,428	1,532	1,517	1,595	1,881
Native American	279	293	305	309	344	359	376	391	401	110
Multi-Racial	N/A	N/A	N/A	N/A	N/A	N/A	N/A	N/A	N/A	656
Total Minorities	2,644	2,800	2,846	2,879	2,950	3,016	3,178	3,214	3,339	3,631
Total Student Population (excludes international students)	23,019	23,815	24,092	24,514	24,128	23,881	24,096	24,129	24,522	25,316
Minority Students as a Percentage of Total Population	11.5%	11.8%	11.8%	11.7%	12.2%	12.6%	13.2%	13.3%	13.6%	14.3%

Note: New federal ethnicity and race categories were implemented in the fall of 2010. Changes in ethnic categories between fall 2009 and fall 2010 may be significant due to the addition of the multi-racial category and changes to the Hispanic category. International students are excluded from the base population when calculating the percentage of minority students.

Students by Ethnic Origin

History of Undergraduate Minority Student Enrollment

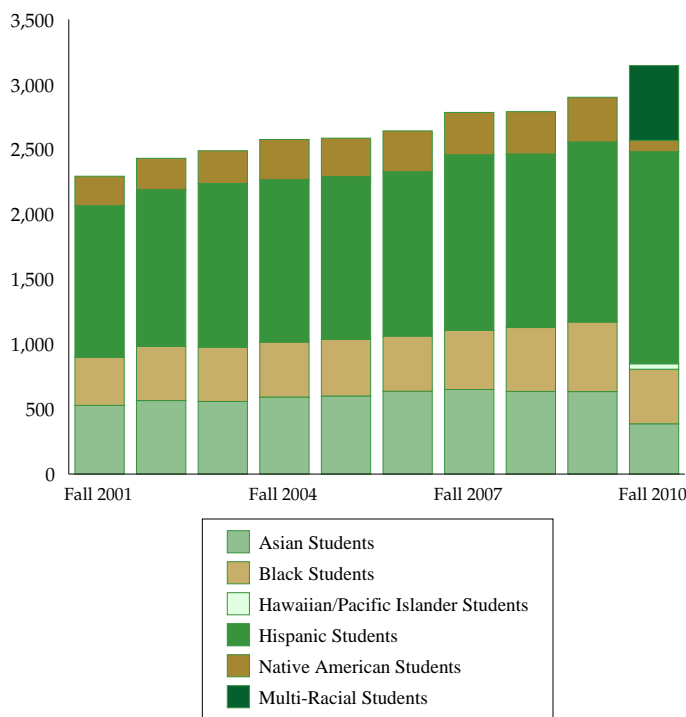

	Fall 2001	Fall 2002	Fall 2003	Fall 2004	Fall 2005	Fall 2006	Fall 2007	Fall 2008	Fall 2009	Fall 2010
Asian	529	566	559	593	601	638	651	636	635	387
Black	369	416	418	423	436	424	456	492	535	420
Hawaiian/Pacific Islander	N/A	N/A	N/A	N/A	N/A	N/A	N/A	N/A	N/A	42
Hispanic	1,168	1,208	1,260	1,251	1,254	1,265	1,351	1,336	1,387	1,633
Native American	227	241	252	309	295	315	326	326	344	87
Multi-Racial	N/A	N/A	N/A	N/A	N/A	N/A	N/A	N/A	N/A	576
Total Minorities	2,293	2,431	2,489	2,576	2,586	2,642	2,784	2,790	2,901	3,145
Total Undergraduate Population (excludes international students)	19,656	20,341	20,432	20,825	20,476	20,231	20,422	20,458	20,843	21,509
Minority Students as a Percent of Undergraduate Population	11.7%	12.0%	12.2%	12.4%	12.6%	13.1%	13.6%	13.6%	13.9%	14.6%

Note: New federal ethnicity and race categories were implemented in the fall of 2010. Changes in ethnic categories between fall 2009 and fall 2010 may be significant due to the addition of the multi-racial category and changes to the Hispanic category. International students are excluded from the base population when calculating the percentage of minority students.

Students by Ethnic Origin

History of Graduate Minority Student Enrollment

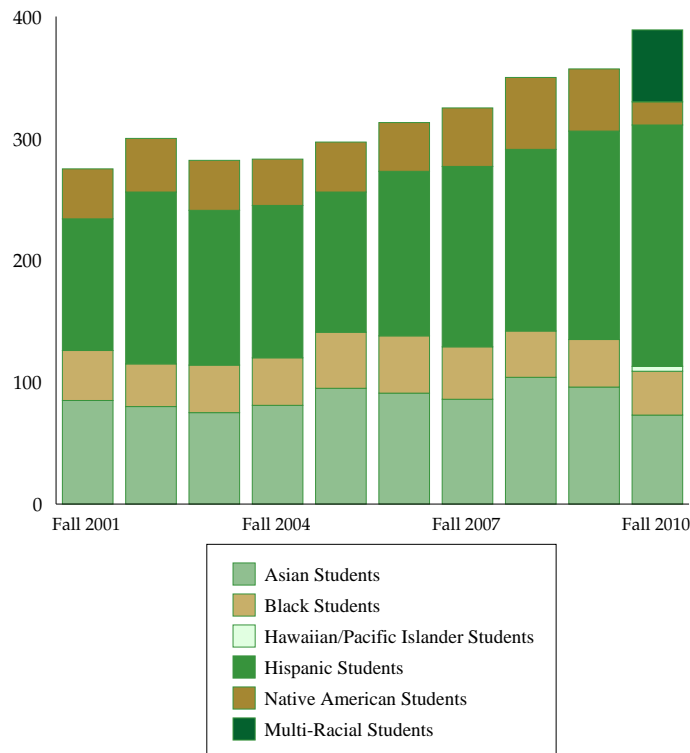

	Fall 2001	Fall 2002	Fall 2003	Fall 2004	Fall 2005	Fall 2006	Fall 2007	Fall 2008	Fall 2009	Fall 2010
Asian	85	80	75	81	95	91	86	104	96	73
Black	41	35	39	39	46	47	43	38	39	36
Hawaiian/Pacific Islander	N/A	N/A	N/A	N/A	N/A	N/A	N/A	N/A	N/A	4
Hispanic	108	141	127	125	115	135	148	149	171	198
Native American	41	44	41	38	41	40	48	59	51	19
Multi-Racial	N/A	N/A	N/A	N/A	N/A	N/A	N/A	N/A	N/A	59
Total Minorities	275	300	282	283	297	313	325	350	357	389
Total Graduate Population (excludes international students)	2,838	2,940	3,134	3,152	3,116	3,119	3,139	3,146	3,143	3,271
Minority Students as a Percent of Total Population	9.7%	10.2%	9.0%	9.0%	9.5%	10.0%	10.4%	11.1%	11.4%	11.9%

Note: New federal ethnicity and race categories were implemented in the fall of 2010. Changes in ethnic categories between fall 2009 and fall 2010 may be significant due to the addition of the multi-racial category and changes to the Hispanic category. International students are excluded from the base population when calculating the percentage of minority students.

Students by Ethnic Origin

Board of Governors Peer Group Comparison Ethnic Minorities as a Percent of Undergraduate Population Fall 2009

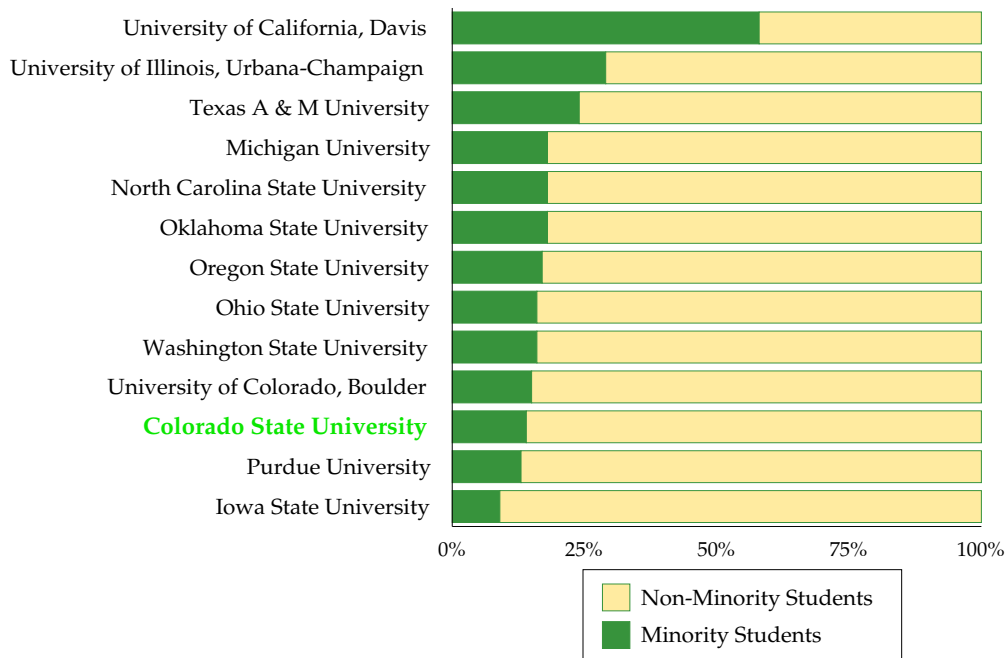

Undergraduate Students by Minority Status (excludes International Students)

	Minority Students	Percent of Undergraduate Minority Students	Non-Minority Students	Total Undergraduates
Colorado State University	2,901	14%	17,942	20,843
Iowa State University	1,948	9%	18,832	20,780
Michigan State University	6,074	18%	27,703	33,777
North Carolina State University	4,117	18%	18,893	23,010
Ohio State University	6,006	16%	32,656	38,662
Oklahoma State University	3,144	18%	14,068	17,212
Oregon State University	2,940	17%	13,865	16,805
Purdue University	3,775	13%	24,348	28,123
Texas A & M University	9,052	24%	29,092	38,144
University of California, Davis	13,896	58%	10,001	23,897
University of Colorado, Boulder	4,010	15%	21,953	25,963
University of Illinois, Urbana-Champaign	8,296	29%	19,927	28,223
Washington State University	3,401	16%	17,234	20,635

Source: Common Data Set, 2009-10

Note: International students are excluded from the base population when calculating the percentage of minority students.

Students by Ethnic Origin

Board of Governors Peer Group Comparison Ethnic Minorities as a Percent of Undergraduate Population Fall 2009

Asian Students

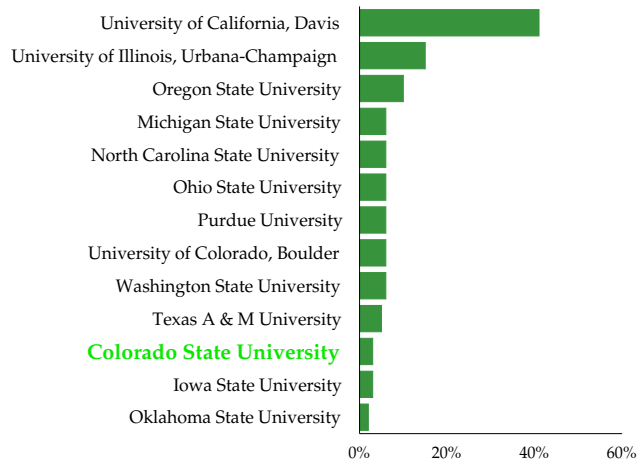

Black Students

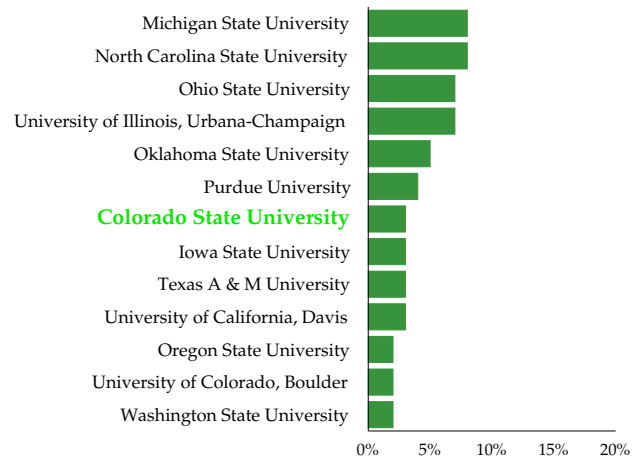

Hispanic Students

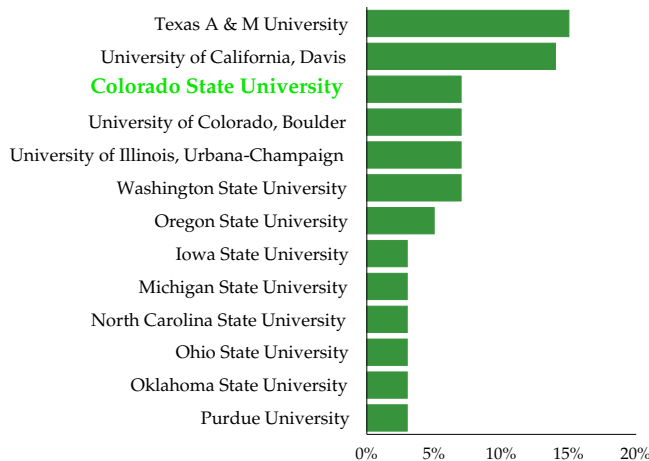

Native American Students

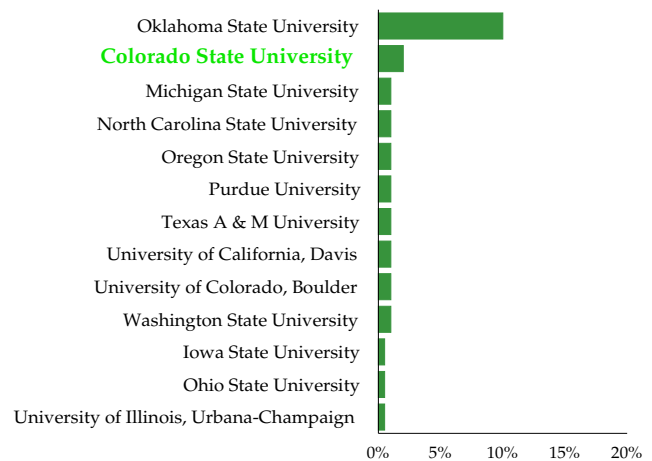

Source: Common Data Set, 2009-10

Note: International students are excluded from the base population when calculating the percentage of minority students.

Students by Gender

Undergraduate Students by Gender and College

	Men	Percent Men	Women	Percent Women	Total Undergraduates
Agricultural Sciences	508	40%	754	60%	1,262
Applied Human Sciences	1,522	37%	2,641	63%	4,163
Business	1,150	57%	872	43%	2,022
Engineering	1,457	82%	329	18%	1,786
Intra-University	1,717	58%	1,252	42%	2,969
Liberal Arts	2,107	44%	2,674	56%	4,781
Natural Sciences	1,370	44%	1,767	56%	3,137
Veterinary Medicine & Biomedical Sciences	204	32%	442	68%	646
Warner College of Natural Resources	743	63%	444	37%	1,187
University Summary	10,778	49%	11,175	51%	21,953

Undergraduate Students by Gender and College

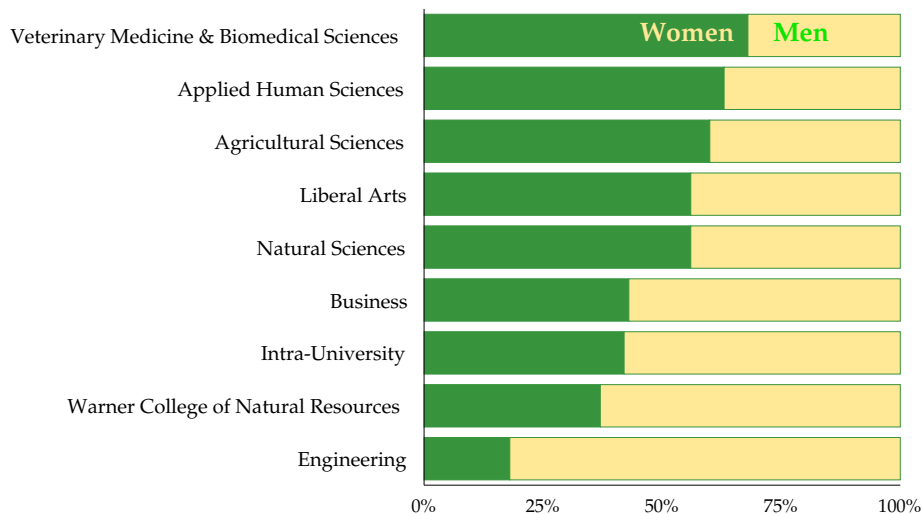

Students by Gender

Graduate Students by Gender and College

	Men	Percent Men	Women	Percent Women	Total Graduates
Agricultural Sciences	134	53%	118	47%	252
Applied Human Sciences	223	29%	550	71%	773
Business	129	54%	108	46%	237
Engineering	438	78%	124	22%	562
Intra-University	108	50%	109	50%	217
Liberal Arts	283	44%	355	56%	638
Natural Sciences	365	61%	235	39%	600
Veterinary Medicine & Biomedical Sciences	124	34%	237	66%	361
Warner College of Natural Resources	133	59%	91	41%	224
University Summary	1,937	50%	1,927	50%	3,864

Graduate Students by Gender and College

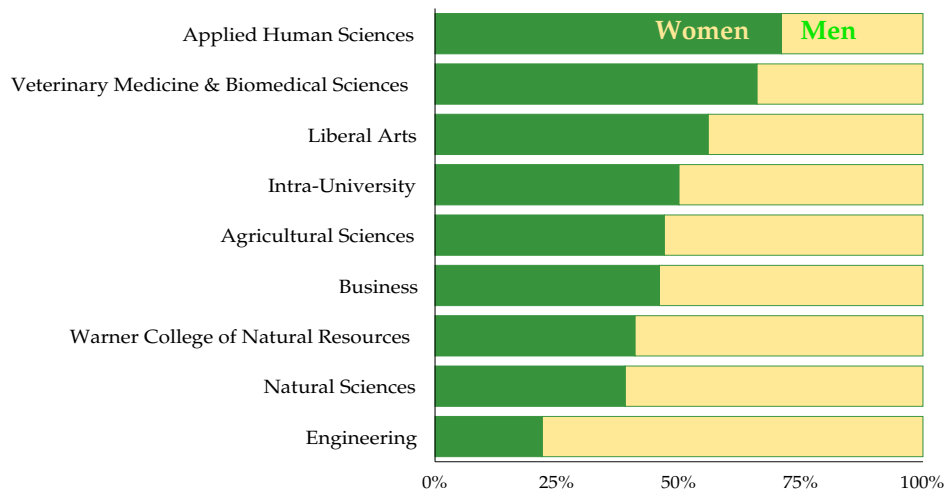

Students by Gender

History of Students by Gender

Fall Term	Undergraduate Students			Graduate Students		
	Men	Women	Percent Women	Men	Women	Percent Women
2001	9,476	10,423	52.4%	1,748	1,759	50.2%
2002	9,930	10,638	51.7%	1,836	1,794	49.4%
2003	10,110	10,568	51.1%	1,963	1,874	48.8%
2004	10,316	10,733	51.0%	1,881	1,914	50.4%
2005	10,028	10,692	51.6%	1,804	1,886	51.1%
2006	9,843	10,657	52.0%	1,795	1,841	50.6%
2007	10,047	10,718	51.6%	1,790	1,889	51.3%
2008	10,049	10,780	51.8%	1,760	1,895	51.8%
2009	10,308	10,896	51.4%	1,766	1,905	51.9%
2010	10,778	11,175	50.9%	1,937	1,927	50.0%

Students by Gender

Undergraduate Students

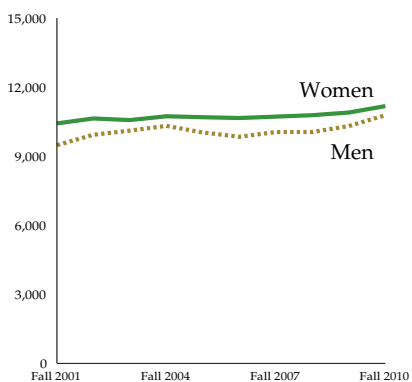

Graduate Students

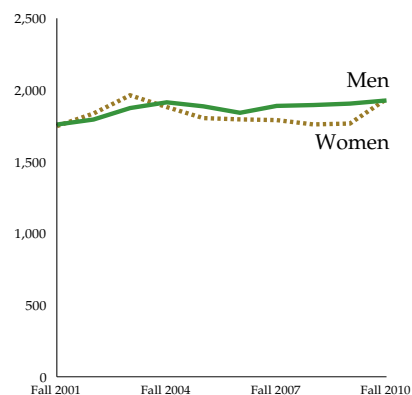

Professional Veterinary Medicine Students

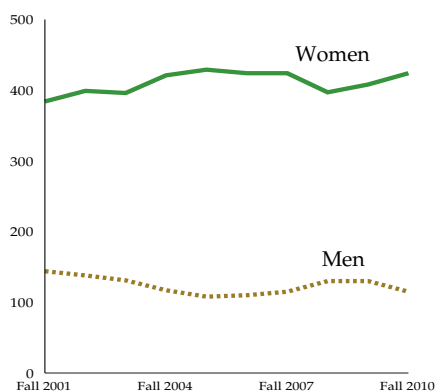

Students by Gender

Board of Governors Peer Group Comparison Undergraduate Students by Gender

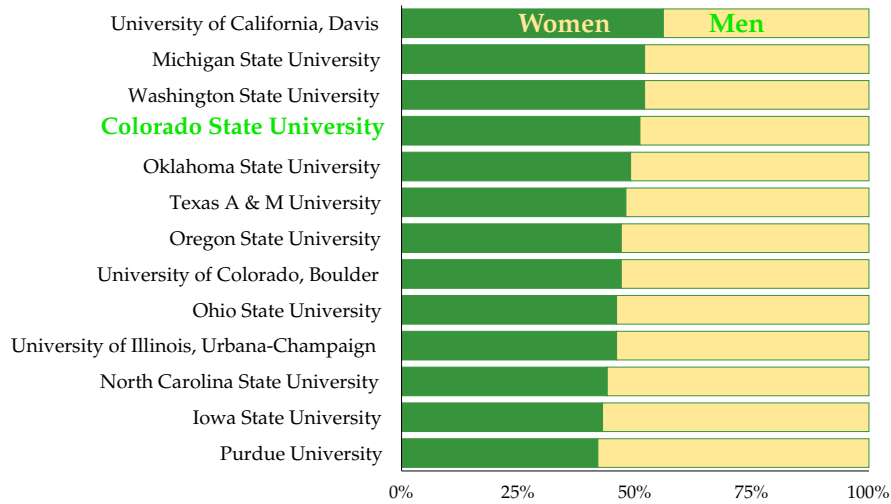

Graduate Students by Gender

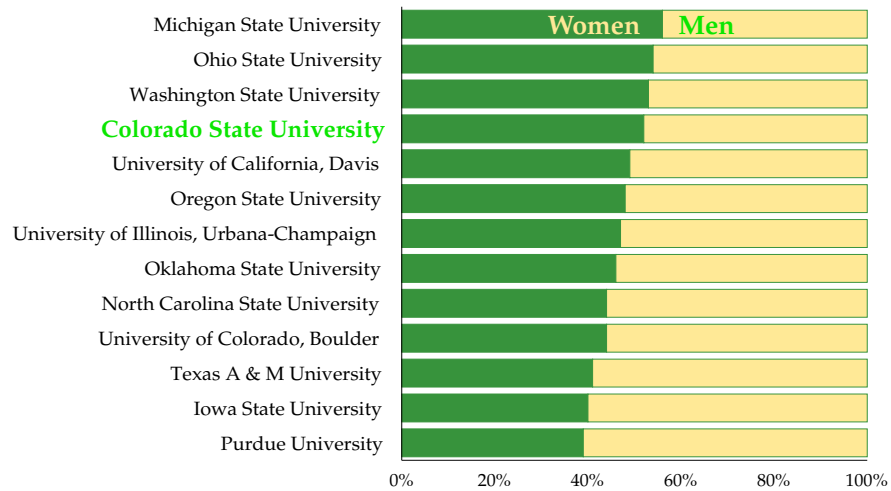

Source: Common Data Set, 2009-10

Students by Geographical Area

State of Residence for Undergraduate Students

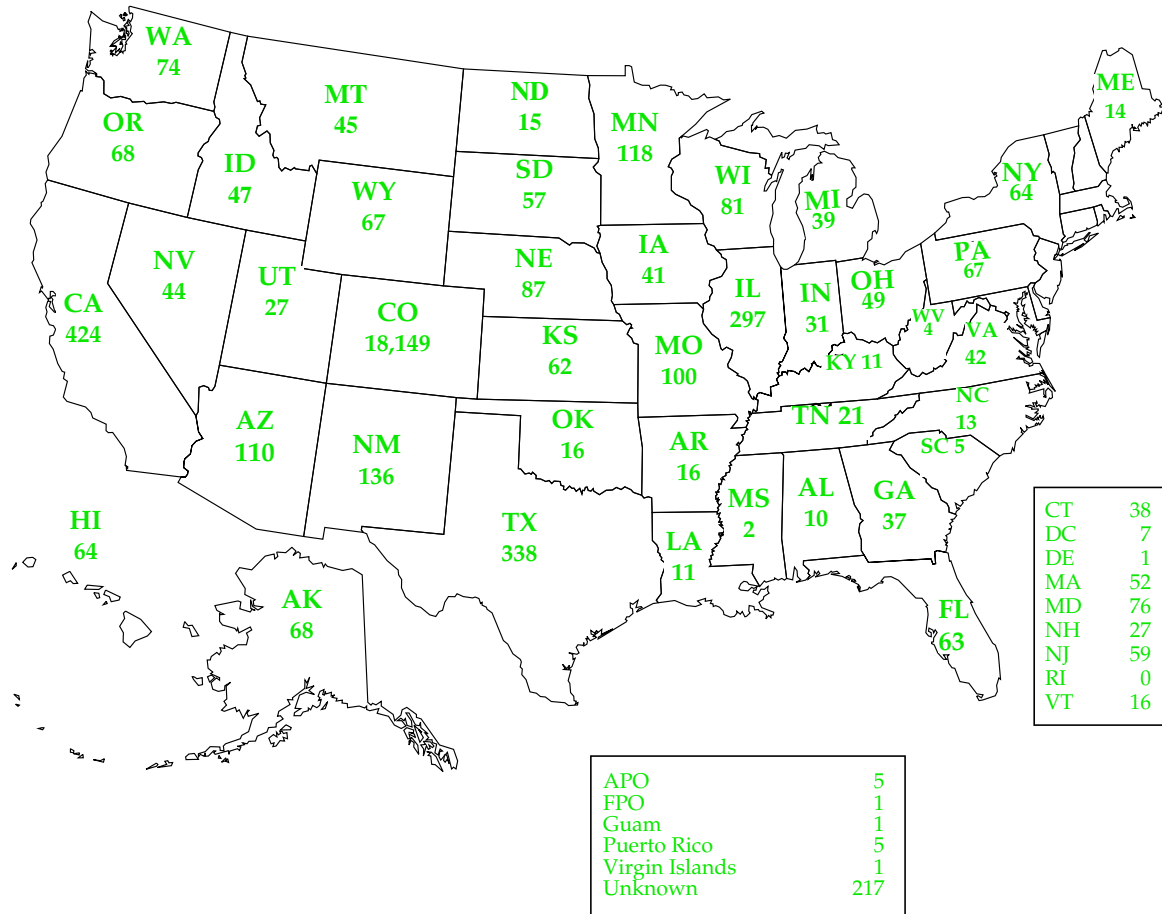

Students by Geographical Area

Resident New Freshmen by Colorado County

Adams	166	Fremont	7	Morgan	7
Alamosa	5	Garfield	23	Otero	9
Arapahoe	498	Gilpin	5	Ouray	4
Archuleta	2	Grand	7	Park	10
Baca	4	Gunnison	10	Phillips	6
Bent	0	Hinsdale	2	Pitkin	7
Boulder	241	Huerfano	1	Prowers	4
Broomfield	74	Jackson	0	Pueblo	53
Chaffee	11	Jefferson	282	Rio Blanco	2
Cheyenne	5	Kiowa	0	Rio Grande	3
Clear Creek	3	Kit Carson	5	Routt	20
Conejos	2	Lake	1	Saguache	4
Costilla	0	La Plata	27	San Juan	0
Crowley	0	Larimer	438	San Miguel	3
Custer	3	Las Animas	2	Sedgwick	0
Delta	18	Lincoln	0	Summit	19
Denver	208	Logan	3	Teller	10
Dolores	0	Mesa	54	Washington	3
Douglas	520	Mineral	2	Weld	177
Eagle	32	Moffat	4	Yuma	8
Elbert	26	Montezuma	11		
El Paso	412	Montrose	19		
<i>Not Reported: 58</i>		Total = 3,541			

Top Ten Colorado Counties of Residence for Resident New Freshmen

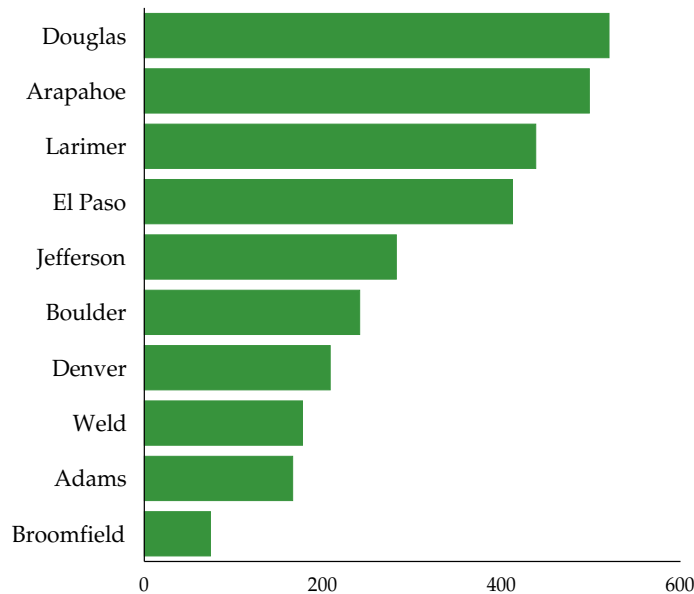

Students by Geographical Area

Nonresident Undergraduate Enrollment by State of Residence (excludes International Students)

State of Residence	Undergraduate Students Enrolled	State of Residence	Undergraduate Students Enrolled
California	424	Michigan	39
Texas	338	Connecticut	38
Illinois	297	Georgia	37
New Mexico	136	Indiana	31
Minnesota	118	New Hampshire	27
Arizona	110	Utah	27
Missouri	100	Tennessee	21
Nebraska	87	Arkansas	16
Wisconsin	81	Oklahoma	16
Maryland	76	Vermont	16
Washington	74	North Dakota	15
Alaska	68	Maine	14
Oregon	68	North Carolina	13
Pennsylvania	67	Kentucky	11
Wyoming	67	Louisiana	11
Hawaii	64	Alabama	10
New York	64	District of Columbia	7
Florida	63	Puerto Rico	5
Kansas	62	South Carolina	5
New Jersey	59	West Virginia	4
South Dakota	57	Colorado	2
Massachusetts	52	Mississippi	2
Ohio	49	Delaware	1
Idaho	47	Guam	1
Montana	45	Virgin Islands	1
Nevada	44	Rhode Island	0
Virginia	42	Not Reported	221
Iowa	41	Total Nonresidents	3,391

Students by Geographical Area

International Students by Country								
	Undergraduate	Graduate		Undergraduate	Graduate		Undergraduate	Graduate
Afghanistan	1	1	Guatemala	1	1	Poland	0	2
Albania	0	1	Honduras	0	3	Qatar	18	0
Argentina	0	5	India	4	88	Romania	2	2
Australia	8	4	Indonesia	2	5	Russia	1	5
Bahrain	2	0	Iran	3	11	Rwanda	0	1
Bangladesh	0	4	Iraq	0	5	Saudi Arabia	182	28
Belgium	1	0	Ireland	0	1	Serbia	0	7
Belize	0	1	Italy	1	3	South Africa	0	3
Bhutan	0	1	Jamaica	0	1	South Korea	21	45
Brazil	2	6	Japan	6	9	Spain	0	2
Burkina Faso	0	1	Jordan	1	11	Sri Lanka	0	7
Cameroon	0	1	Kazakhstan	2	3	Swaziland	0	2
Canada	6	5	Kenya	1	1	Switzerland	0	1
Chile	0	1	Kuwait	37	3	Taiwan	7	20
China	59	113	Liberia	0	1	Tajikistan	0	1
Columbia	1	3	Libya	1	39	Tanzania	0	2
Congo, Dem Rep of (Zaire)	1	1	Madagascar	0	1	Thailand	2	16
Costa Rica	0	3	Malaysia	5	14	Trinidad & Tobago	0	1
Cyprus	0	1	Mexico	5	12	Turkey	1	6
Ecuador	1	1	Moldova	0	1	Uganda	0	2
Egypt	0	3	Mongolia	2	4	Ukraine	1	2
El Salvador	0	1	Nepal	1	3	United Arab Emirates	8	0
Ethiopia	0	3	Netherlands	1	0	United Kingdom	11	1
France	2	3	New Zealand	3	0	Venezuela	3	0
Gaza Strip	0	1	Nigeria	2	2	Vietnam	1	8
Georgia	0	1	Norway	1	1	Zimbabwe	0	1
Germany	2	5	Oman	1	1	Unknown	19	24
Ghana	0	4	Pakistan	0	5	Total	444	596
Greece	0	1	Peru	1	3			
Total International Students = 1,040 from 84 Countries								

Note: The graduate student headcount includes one PVM student from Australia, one from Canada and one from India.

Students by Geographical Area

History of International Undergraduate Student Enrollment by Major College

	Fall 2001	Fall 2002	Fall 2003	Fall 2004	Fall 2005	Fall 2006	Fall 2007	Fall 2008	Fall 2009	Fall 2010	Ten-Year Change
Agricultural Sciences	13	8	10	11	10	7	7	10	8	10	-23%
Applied Human Sciences	21	20	18	13	16	19	26	26	21	19	-10%
Business	28	21	29	27	21	30	33	32	57	73	161%
Engineering	17	21	29	32	46	66	91	89	99	117	588%
Intra-University	79	66	71	64	72	58	98	102	83	98	24%
Liberal Arts	22	22	28	26	38	38	31	37	28	39	77%
Natural Sciences	50	57	49	37	29	39	44	59	54	64	28%
Veterinary Medicine & Biomedical Sciences	6	7	7	9	7	6	9	14	9	15	150%
Warner College of Natural Resources	7	5	5	5	5	6	4	2	2	9	29%
University Summary	243	227	246	224	244	269	343	371	361	444	83%

International Undergraduate Student Enrollment

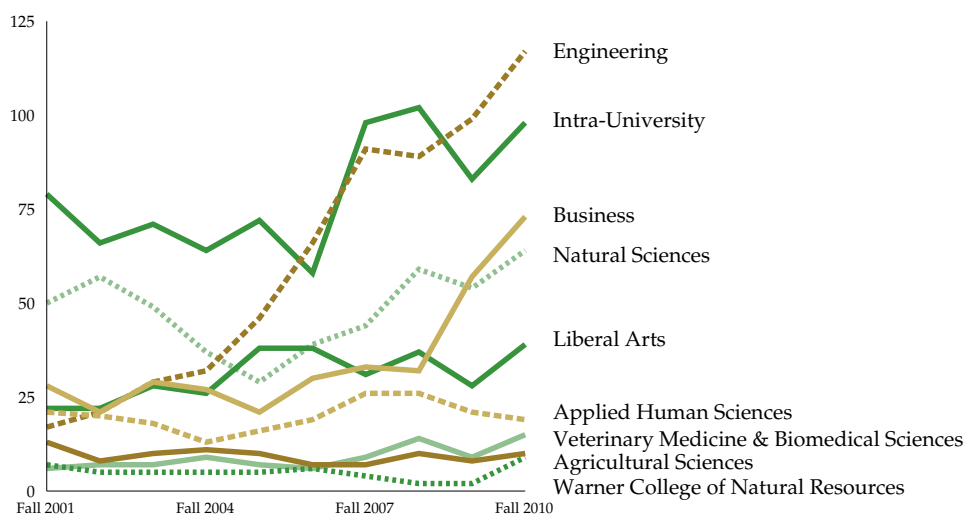

Students by Geographical Area

History of International Graduate Student Enrollment by Major College

	Fall 2001	Fall 2002	Fall 2003	Fall 2004	Fall 2005	Fall 2006	Fall 2007	Fall 2008	Fall 2009	Fall 2010	Ten-Year Change
Agricultural Sciences	51	43	40	25	25	27	37	34	37	50	-2%
Applied Human Sciences	36	47	40	39	37	34	35	37	46	47	31%
Business	29	29	36	31	21	10	26	33	48	52	79%
Engineering	228	233	237	211	172	168	171	162	164	192	-16%
Intra-University	28	25	27	29	21	19	21	21	21	20	-29%
Liberal Arts	62	68	68	71	69	61	57	56	53	59	-5%
Natural Sciences	158	172	179	169	161	142	133	114	109	115	-27%
Veterinary Medicine & Biomedical Science	44	50	56	48	47	37	41	37	39	37	-16%
Warner College of Natural Resources	33	23	20	20	21	19	19	17	11	21	-36%
University Summary	669	690	703	643	574	517	540	511	528	593	-13%

International Graduate Student Enrollment

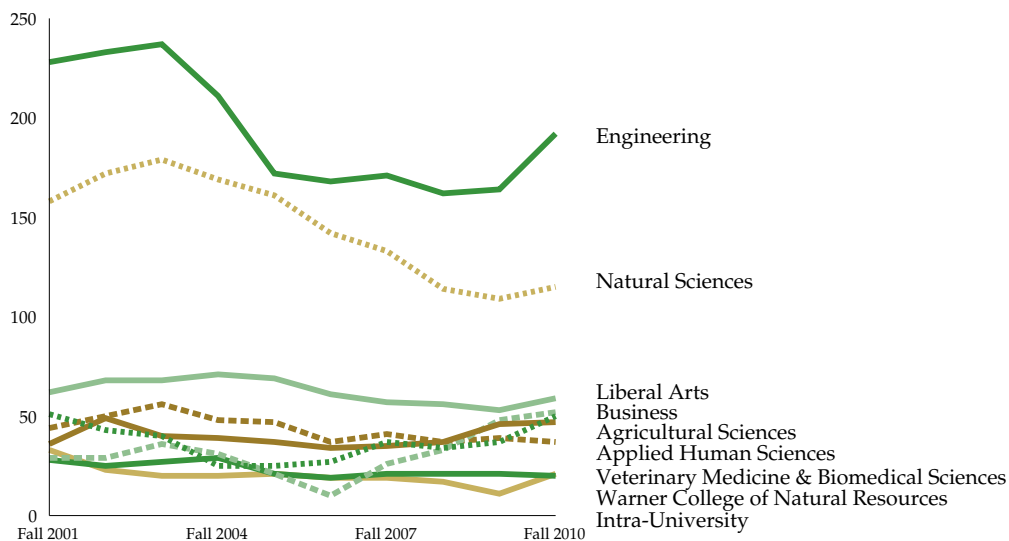

Students by Geographical Area

Top Countries of Origin for International Students

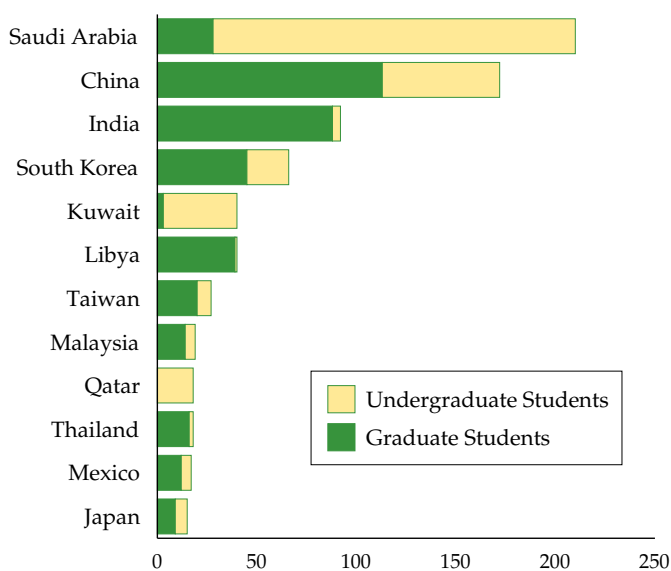

	Undergraduates	Graduates	Total Enrollment
Saudi Arabia	182	28	210
China	59	113	172
India	4	88	92
South Korea	21	45	66
Kuwait	37	3	40
Libya	1	39	40
Taiwan	7	20	27
Malaysia	5	14	19
Qatar	18	0	18
Thailand	2	16	18
Mexico	5	12	17
Japan	6	9	15

Note: The number of graduate students from India includes one PVM student.

Students by Geographical Area

Board of Governors Peer Comparison International Students as a Percent of All Students - Fall 2009

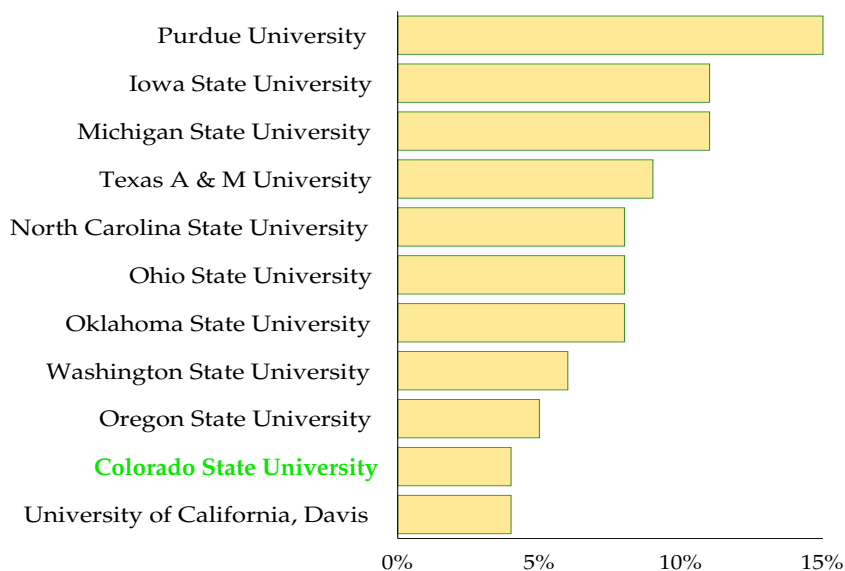

	International Students as a Percent of the Total Student Population
Purdue University	15%
Iowa State University	11%
Michigan State University	11%
Texas A & M University	9%
North Carolina State University	8%
Ohio State University	8%
Oklahoma State University	8%
Washington State University	6%
Oregon State University	5%
Colorado State University	4%
University of California, Davis	4%

Source: Common Data Set, 2009-10

Students by Residency

Residency by Student Class

Residents

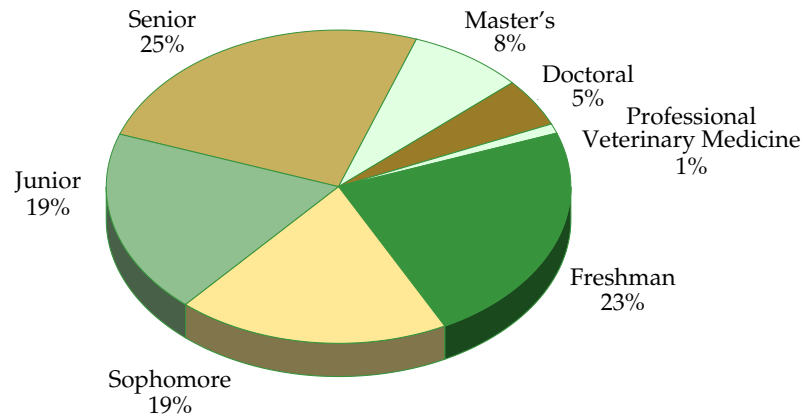

Total = 21,169

Nonresidents

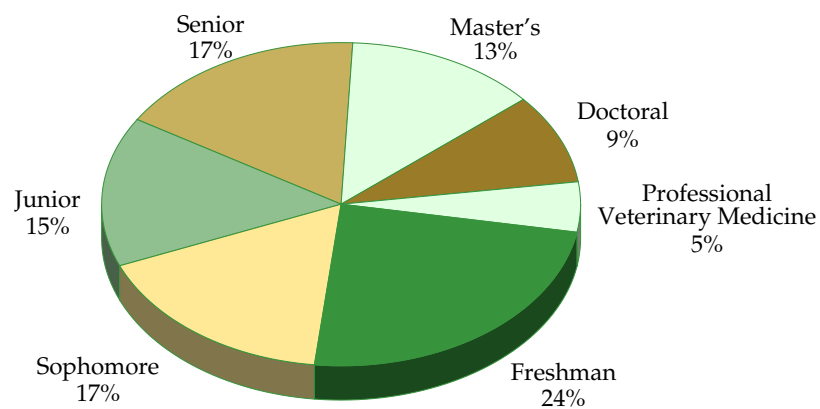

Total = 5,187

Total Enrollment = 26,356

Note: International students are included in the nonresident category in this section.

Students by Residency

Undergraduate Students by Residency and College

	Resident Undergraduate Students	Percent of Undergraduate Students Who are Residents	Nonresident Undergraduate Students	Total Undergraduate Students
Agricultural Sciences	876	69%	386	1,262
Applied Human Sciences	3,612	87%	551	4,163
Business	1,701	84%	321	2,022
Engineering	1,397	78%	389	1,786
Intra-University	2,503	84%	466	2,969
Liberal Arts	4,133	86%	648	4,781
Natural Sciences	2,548	81%	589	3,137
Veterinary Medicine & Biomedical Sciences	496	77%	150	646
Warner College of Natural Resources	883	74%	304	1,187
University Total	18,149	83%	3,804	21,953

Graduate Students by Residency and College

	Resident Graduate Students	Percent of Graduate Students Who are Residents	Nonresident Graduate Students	Total Graduate Students
Agricultural Sciences	158	63%	94	252
Applied Human Sciences	640	83%	133	773
Business	166	70%	71	237
Engineering	299	53%	263	562
Intra-University	160	74%	57	217
Liberal Arts	462	72%	176	638
Natural Sciences	418	70%	182	600
Veterinary Medicine & Biomedical Sciences	266	74%	95	361
Warner College of Natural Resources	158	71%	66	224
University Total	2,727	71%	1,137	3,864

Note: Professional Veterinary Medicine is excluded from graduate enrollment.

Students by Residency

Residency by Undergraduate Application Type

	Residents		Nonresidents		Total Undergraduates
	Number	Percent	Number	Percent	
New Freshmen	3,541	79%	931	21%	4,472
Transfer Students	1,157	81%	265	29%	1,422
Readmitted Students	332	89%	40	21%	372
Continuing Students	12,932	83%	2,559	17%	15,491
Non-Degree Students	187	95%	9	5%	196
Total Undergraduate Students	18,149	83%	3,804	17%	21,953

Resident Undergraduate Students

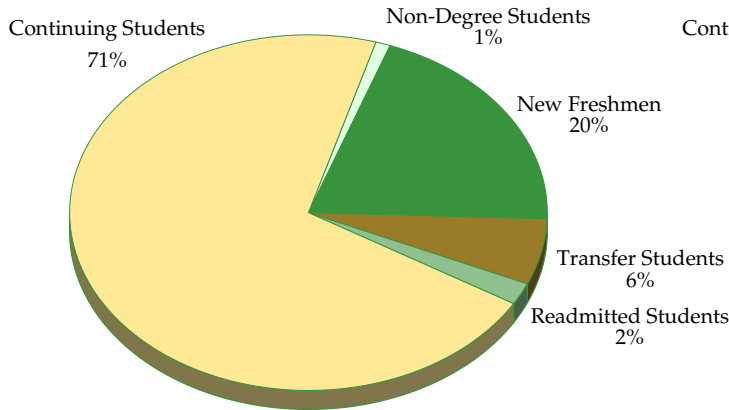

Total Students = 18,149

Nonresident Undergraduate Students

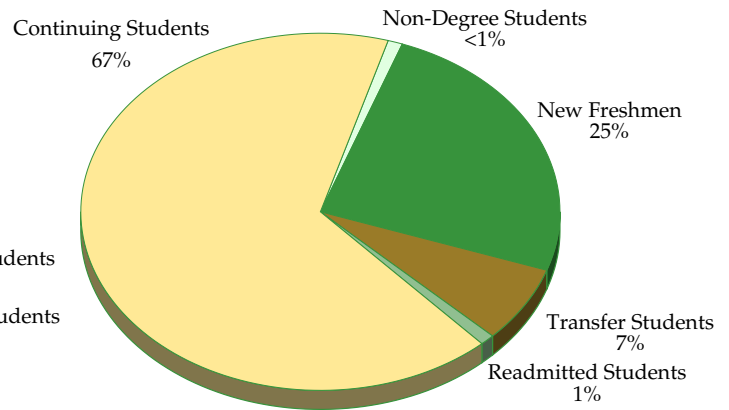

Total Students = 3,804

Students by Residency

History of Percent of Resident Students by Undergraduate Class

	Freshman	Sophomore	Junior	Senior
Fall 2001	77%	79%	80%	83%
Fall 2002	77%	80%	81%	84%
Fall 2003	78%	80%	81%	84%
Fall 2004	79%	81%	82%	84%
Fall 2005	81%	81%	82%	85%
Fall 2006	80%	83%	82%	85%
Fall 2007	78%	82%	84%	84%
Fall 2008	79%	81%	83%	86%
Fall 2009	79%	82%	83%	87%
Fall 2010	79%	82%	83%	86%

Percent of Resident Students by Class

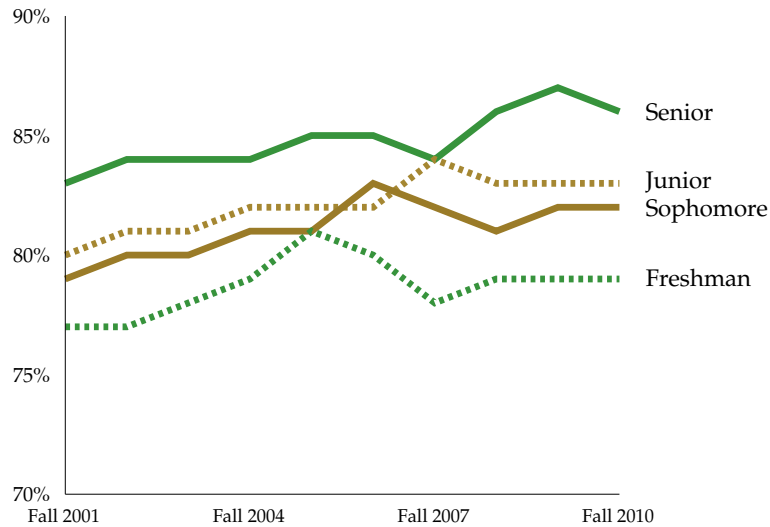

Students by Residency

History of Undergraduate Enrollment by Residency

	Residents		Nonresidents	
	Number	Percent	Number	Percent
Fall 2001	15,864	80%	4,035	20%
Fall 2002	16,524	80%	4,044	20%
Fall 2003	16,760	81%	3,918	19%
Fall 2004	17,195	82%	3,854	18%
Fall 2005	17,057	82%	3,663	18%
Fall 2006	16,917	83%	3,583	17%
Fall 2007	17,108	82%	3,747	18%
Fall 2008	17,137	82%	3,692	18%
Fall 2009	17,564	83%	3,640	17%
Fall 2010	18,149	83%	3,804	17%

History of Graduate Enrollment by Residency

	Residents		Nonresidents	
	Number	Percent	Number	Percent
Fall 2001	2,334	67%	1,173	33%
Fall 2002	2,426	67%	1,204	33%
Fall 2003	2,576	67%	1,261	33%
Fall 2004	2,645	70%	1,150	30%
Fall 2005	2,533	69%	1,157	31%
Fall 2006	2,579	71%	1,057	29%
Fall 2007	2,587	70%	1,092	30%
Fall 2008	2,619	72%	1,036	28%
Fall 2009	2,628	72%	1,043	28%
Fall 2010	2,727	71%	1,137	29%

Note: Professional Veterinary Medicine is excluded from graduate enrollment.

Students by Residency

Board of Governors Peer Group Comparison Undergraduate Students by Residency

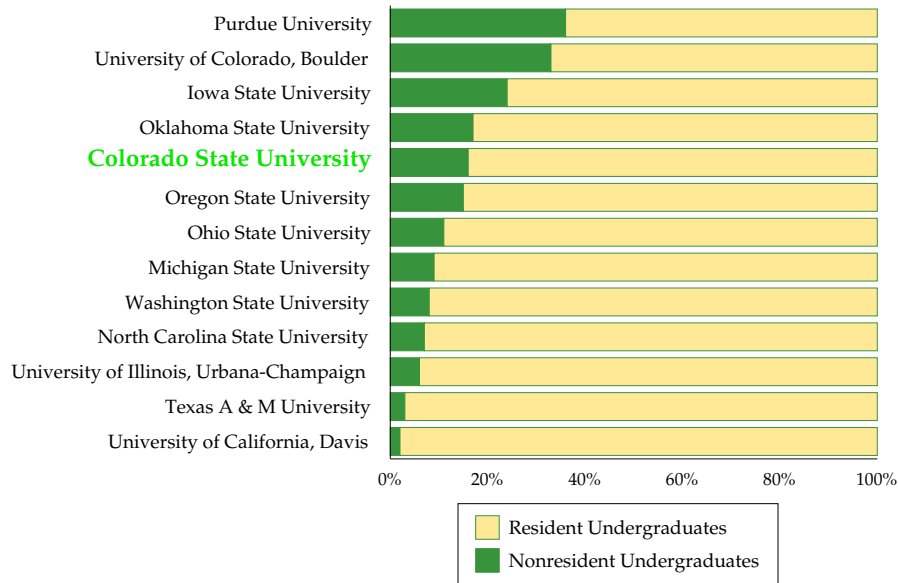

Nonresident Undergraduates as a Percent of All Undergraduates	
Colorado State University	16%
Iowa State University	24%
Michigan State University	9%
North Carolina State University	7%
Ohio State University	11%
Oklahoma State University	17%
Oregon State University	15%
Purdue University	36%
Texas A & M University	3%
University of California, Davis	2%
University of Colorado, Boulder	33%
University of Illinois, Urbana-Champaign	6%
Washington State University	8%

Source: Common Data Set, 2009-10

Note: International students are excluded from this page.

Student Credit Hour Production

Student Credit Hours by College and Course Level - Academic Year 2009-10

	Lower Level	Upper Level	Master's Level	Doctoral Level	Professional Vet Med	Total
Agricultural Sciences	14,848.0	12,312.4	2,303.7	879.1	--	30,343.2
Applied Human Sciences	28,214.0	45,307.5	10,744.4	1,756.8	--	86,022.7
Business	20,529.5	34,446.0	3,899.0	--	--	58,874.5
Engineering	8,195.0	12,493.0	4,912.6	2,410.6	--	28,011.2
Intra-University	4,660.0	2,823.0	266.3	46.8	--	7,796.1
Liberal Arts	138,269.0	69,341.8	7,291.3	482.9	--	215,384.9
Natural Sciences	104,714.0	35,019.0	5,977.9	4,485.3	--	150,196.2
Veterinary Medicine & Biomedical Sciences	4,193.0	16,355.9	4,202.3	2,570.6	21,821.0	49,142.9
Warner College of Natural Resources	12,671.5	11,115.0	2,221.5	458.0	--	26,466.0
University Total	336,294.0	239,213.6	41,819.1	13,090.1	21,821.0	652,237.7

Percentage of Student Credit Hours by College

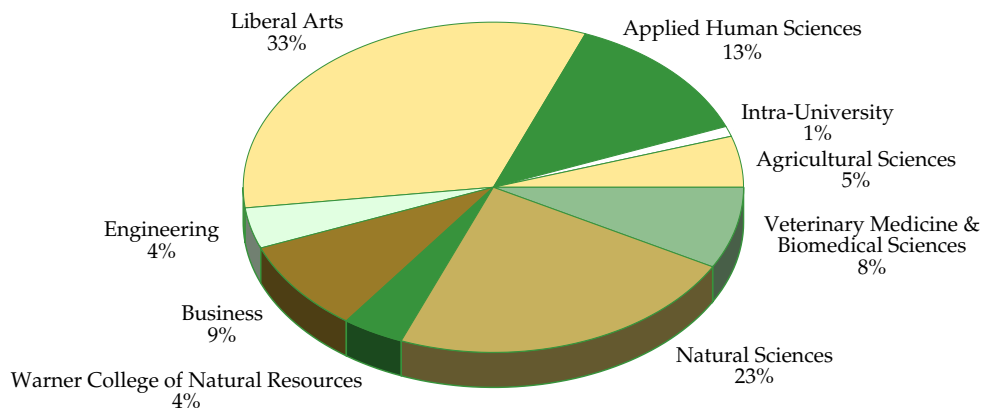

Total Student Credit Hours = 652,237.7

Note: Course credit reassignment is included. Course level student credit hours are the number of credit hours generated at the level of the course. For example, student credit hours for a senior student enrolled in a 100-level course would be reported as lower level. Student level credit hours are the number of credit hours generated at the level of the student. Student credit hours for a senior student enrolled in a 100-level course would be reported as upper level. Student credit hours provided in this section are for the academic year (fall and spring terms) and exclude summer session.

Student Credit Hour Production

Average Credit Hour Load - Fall 2010

	New Freshmen	All Undergraduate Students
Agricultural Sciences	14.43	14.34
Applied Human Sciences	14.37	13.87
Business	14.82	14.30
Engineering	14.94	14.22
Intra-University	14.13	13.36
Liberal Arts	14.52	13.98
Natural Sciences	14.56	14.13
Veterinary Medicine & Biomedical Sciences	15.19	14.63
Warner College of Natural Resources	14.44	13.93
University Average	14.47	13.98

Average Credit Load by College

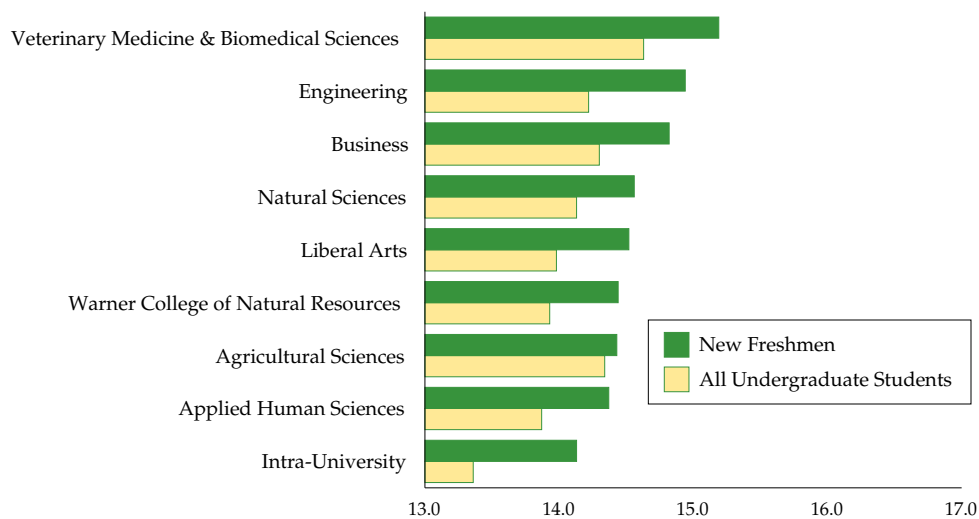

Student Credit Hour Production

Distribution of Credit Hours for Undergraduates

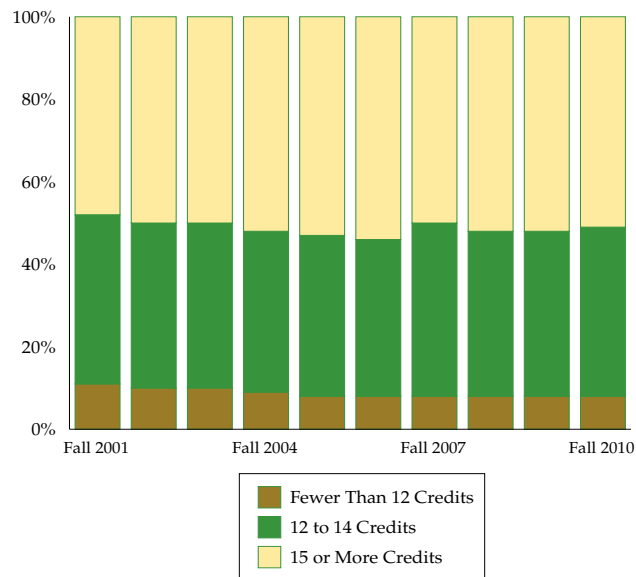

Fall Term	Fewer Than 12 Credit Hours	12 to 14 Credit Hours	15 or More Credit Hours	Total Undergraduates
2001	2,090	8,090	9,719	19,899
2002	2,037	8,194	10,337	20,568
2003	1,915	8,041	10,722	20,678
2004	1,821	8,195	11,033	21,049
2005	1,729	7,969	11,022	20,720
2006	1,699	7,862	10,939	20,500
2007	1,726	8,597	10,442	20,765
2008	1,620	8,372	10,837	20,829
2009	1,661	8,566	10,977	21,204
2010	1,718	8,923	11,312	21,953

Student Credit Hour Production

History of Total Student Credit Hour Production by College

	AY 2000-01	AY 2001-02	AY 2002-03	AY 2003-04	AY 2004-05	AY 2005-06	AY 2006-07	AY 2007-08	AY 2008-09	AY 2009-10	Ten- Year Change
Agricultural Sciences	30,918.4	30,690.7	31,652.0	29,261.3	29,147.3	29,312.4	29,780.0	29,500.6	30,172.6	30,343.2	-2%
Applied Human Sciences	81,473.5	83,693.8	85,448.2	89,991.6	89,515.1	90,822.7	89,154.0	85,952.0	87,408.0	86,022.7	6%
Business	43,908.0	44,406.0	45,527.0	46,536.3	46,662.0	47,186.0	48,235.0	48,295.0	55,357.0	58,874.5	34%
Engineering	27,380.7	29,293.8	30,397.9	30,377.7	29,434.8	27,921.1	28,090.3	26,520.7	26,605.6	28,011.2	2%
Intra-University	3,205.0	4,024.8	4,539.4	4,369.0	4,932.6	4,902.3	6,076.6	5,736.7	7,025.4	7,796.1	143%
Liberal Arts	181,412.3	194,695.1	207,278.0	213,395.8	216,001.4	209,694.6	203,489.8	207,130.9	209,135.2	215,384.9	19%
Natural Sciences	142,690.7	148,771.9	150,760.5	150,640.8	156,632.0	153,455.3	151,495.0	152,614.2	149,456.0	150,196.2	5%
Veterinary Medicine & Bio Sciences	49,261.5	48,512.0	51,137.1	52,427.3	51,654.2	49,964.5	48,266.5	48,125.4	46,348.1	49,142.9	0%
Warner College of Natural Resources	25,392.3	25,048.2	24,558.1	22,805.2	24,173.1	22,766.1	23,084.4	24,968.1	25,553.5	26,466.0	4%
University Total	585,642.4	609,136.3	631,298.2	639,805.1	648,152.5	635,705.6	627,671.5	631,394.2	637,061.3	652,237.7	11%

History of Total Student Credit Hour Production

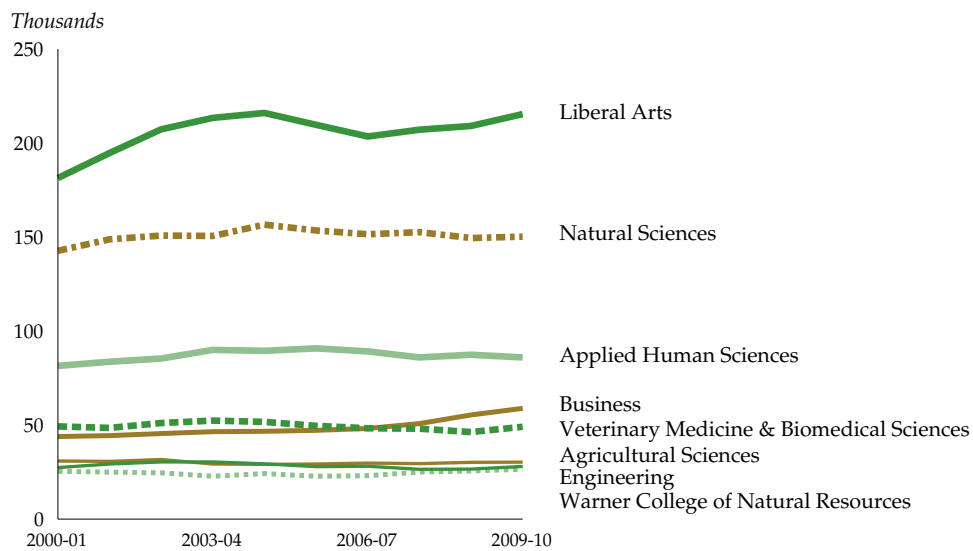

Student Credit Hour Production

History of Undergraduate Student Credit Hour Production by College

	AY 2000-01	AY 2001-02	AY 2002-03	AY 2003-04	AY 2004-05	AY 2005-06	AY 2006-07	AY 2007-08	AY 2008-09	AY 2009-10	Ten- Year Change
Agricultural Sciences	28,321.0	28,106.5	28,756.3	26,199.8	26,514.8	26,621.9	27,312.6	26,924.9	26,924.2	27,160.4	-4%
Applied Human Sciences	71,159.9	72,494.3	72,831.3	75,259.6	75,162.1	76,975.0	76,123.0	73,660.0	74,925.0	73,521.5	3%
Business	40,231.0	41,834.0	43,013.0	44,345.0	44,351.0	45,196.0	46,363.0	48,295.0	52,188.0	54,975.5	37%
Engineering	20,706.9	22,253.6	22,499.1	22,544.0	21,319.0	20,521.0	20,890.0	19,821.6	19,373.3	20,688.0	0%
Intra-University	3,147.0	3,754.0	4,182.0	4,344.0	4,879.8	4,884.5	5,970.4	5,543.0	6,608.0	7,483.0	138%
Liberal Arts	175,217.5	188,166.5	200,285.5	206,082.8	209,134.0	202,838.1	196,935.8	200,039.4	201,400.1	207,610.8	18%
Natural Sciences	132,611.9	138,719.2	140,665.9	140,291.0	146,812.5	143,317.5	140,521.1	141,304.6	139,145.4	139,733.0	5%
Veterinary Medicine & Bio Sciences	21,807.5	20,995.5	22,717.8	24,748.8	23,866.3	22,475.0	21,642.1	20,669.7	19,433.0	20,548.9	-6%
Warner College of Natural Resources	21,843.6	22,082.6	21,802.1	19,786.1	21,218.6	19,927.0	20,478.3	22,488.0	23,090.0	23,786.5	9%
University Total	515,046.2	538,406.2	556,752.9	563,601.1	573,258.0	562,756.1	556,236.1	558,746.1	563,087.0	575,507.6	12%

History of Undergraduate Student Credit Hour Production

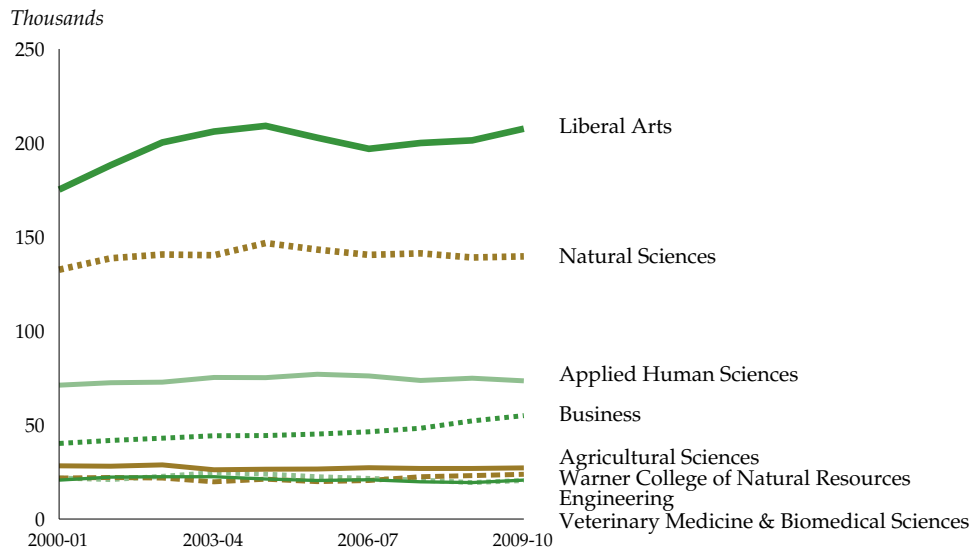

Student Credit Hour Production

History of Total Graduate Credit Hour Production by College

	AY 2000-01	AY 2001-02	AY 2002-03	AY 2003-04	AY 2004-05	AY 2005-06	AY 2006-07	AY 2007-08	AY 2008-09	AY 2009-10	Ten- Year Change
Agricultural Sciences	2,597.4	2,584.2	2,895.8	3,061.5	2,632.6	2,690.5	2,467.4	2,575.8	3,248.4	3,182.8	23%
Applied Human Sciences	10,313.6	11,199.5	12,616.9	14,732.0	14,353.0	13,847.7	13,031.0	12,292.0	12,483.0	12,501.2	21%
Business	3,677.0	2,572.0	2,514.0	2,191.3	2,311.0	1,990.0	1,872.0	2,550.5	3,169.0	3,899.0	6%
Engineering	6,673.8	7,040.3	7,898.8	7,833.7	8,115.8	7,400.1	7,200.3	6,699.1	7,232.3	7,323.2	10%
Intra-University	58.1	270.8	357.3	25.0	52.8	17.8	106.2	193.7	417.4	313.1	439%
Liberal Arts	6,194.7	6,528.7	6,992.6	7,313.0	6,867.4	6,856.5	6,554.0	7,091.5	7,735.1	7,774.2	25%
Natural Sciences	10,078.8	10,052.7	10,094.5	10,349.8	9,819.5	10,137.8	10,973.9	11,309.6	10,310.7	10,463.2	4%
Veterinary Medicine & Bio Sciences	6,655.9	6,727.3	7,218.2	6,721.5	6,474.6	5,991.6	5,188.0	6,184.7	6,458.8	6,773.0	2%
Warner College of Natural Resources	3,548.8	2,956.0	2,756.0	3,019.1	2,954.5	2,839.1	2,606.1	2,480.1	2,463.5	2,679.5	-24%
University Total	49,798.1	49,941.1	53,344.1	55,247.0	53,581.3	51,771.1	49,999.0	51,377.1	53,518.1	54,909.1	10%

History of Graduate Student Credit Hour Production

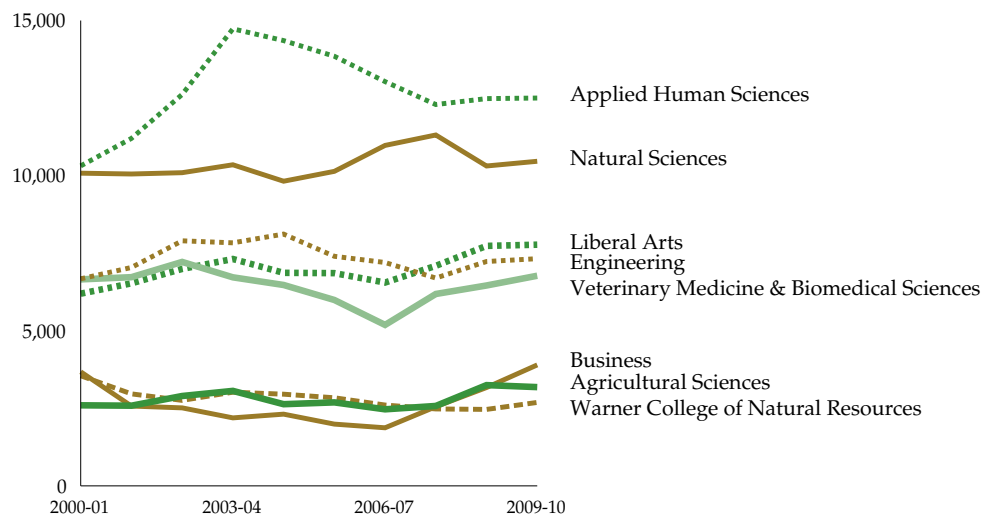

Note: Professional Veterinary Medicine is excluded from this page.

Student Credit Hour Production

Student Credit Hours by Student Class

	AY 2000-01	AY 2001-02	AY 2002-03	AY 2003-04	AY 2004-05	AY 2005-06	AY 2006-07	AY 2007-08	AY 2008-09	AY 2009-10	Ten- Year Change
Freshman	122,531.0	139,172.0	140,405.0	137,742.0	139,322.0	132,501.0	137,249.0	145,862.0	145,795.0	140,661.0	15%
Sophomore	118,237.0	119,116.0	131,505.0	131,423.9	129,558.0	128,049.0	119,783.0	124,002.0	130,977.0	134,906.0	14%
Junior	116,461.0	120,971.0	124,127.0	130,961.0	132,015.0	132,748.0	128,881.1	122,999.0	125,287.0	134,912.0	16%
Senior	153,334.4	155,125.3	157,969.2	160,463.2	168,999.5	166,581.6	167,566.0	163,198.2	158,801.3	161,992.7	6%
Master's	38,855.0	37,553.0	39,723.0	40,619.0	39,097.0	37,307.0	35,899.3	36,796.0	37,576.0	39,018.0	0%
Doctoral	15,439.0	16,383.0	16,252.0	17,386.0	17,317.0	16,913.0	16,399.0	16,753.0	17,672.0	18,459.0	20%
Professional	20,785.0	20,816.0	21,317.0	21,210.0	21,844.0	21,606.0	21,894.1	21,784.0	20,953.0	22,289.0	7%
University Total	585,642.4	609,136.3	631,298.2	639,805.1	648,152.5	635,705.6	627,671.5	631,394.2	637,061.3	652,237.7	11%

Undergraduate Credit Hours by Student Class

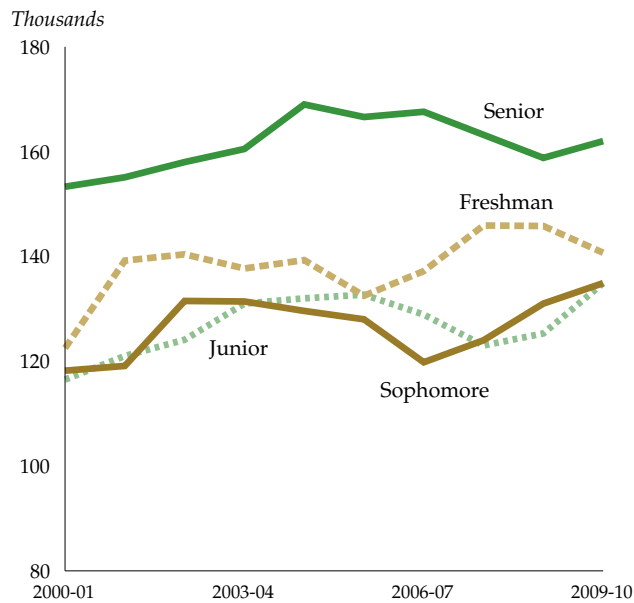

Student Credit Hour Production

Change in Student Credit Hours from Previous Year

	Total Credit Hours	Total Change from Previous Year	Percent Change from Previous Year
AY 2000-01	585,756.0	-474.4	-0.1%
AY 2001-02	609,136.3	23,380.3	4.0%
AY 2002-03	631,298.2	22,161.9	3.6%
AY 2003-04	639,805.0	8,506.8	1.3%
AY 2004-05	648,152.0	8,347.0	1.3%
AY 2005-06	635,705.6	-12,446.4	-1.9%
AY 2006-07	627,671.5	-8,034.1	-1.3%
AY 2007-08	631,394.2	3,722.7	0.6%
AY 2008-09	637,061.3	5,667.1	0.9%
AY 2009-10	652,237.7	15,176.4	2.4%

Percentage Change in Student Credit Hours from Previous Year

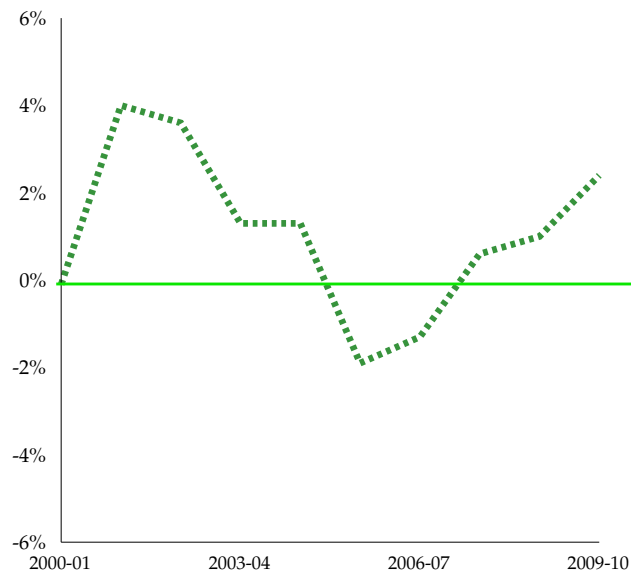

Student FTE Production

FTE by College and Course Level - Academic-Year 2009-10

	Lower Level	Upper Level	Master's Level	Doctoral Level	Professional Vet Med	Total FTE
Agricultural Sciences	494.9	410.4	76.8	29.3	--	1,011.4
Applied Human Sciences	940.5	1,510.3	358.1	58.6	--	2,867.4
Business	684.3	1,148.2	130.0	--	--	1,962.5
Engineering	273.2	416.4	163.8	80.4	--	933.7
Intra-University	155.3	94.1	8.9	1.6	--	259.9
Liberal Arts	4,609.0	2,311.4	243.0	16.1	--	7,179.5
Natural Sciences	3,490.5	1,167.3	199.3	149.5	--	5,006.5
Veterinary Medicine & Biomedical Sciences	139.8	545.2	140.1	85.7	727.4	1,638.1
Warner College of Natural Resources	422.4	370.5	74.0	15.3	--	882.2
University Total	11,209.8	7,973.8	1,394.0	436.3	727.4	21,741.3

Course Level FTE by College

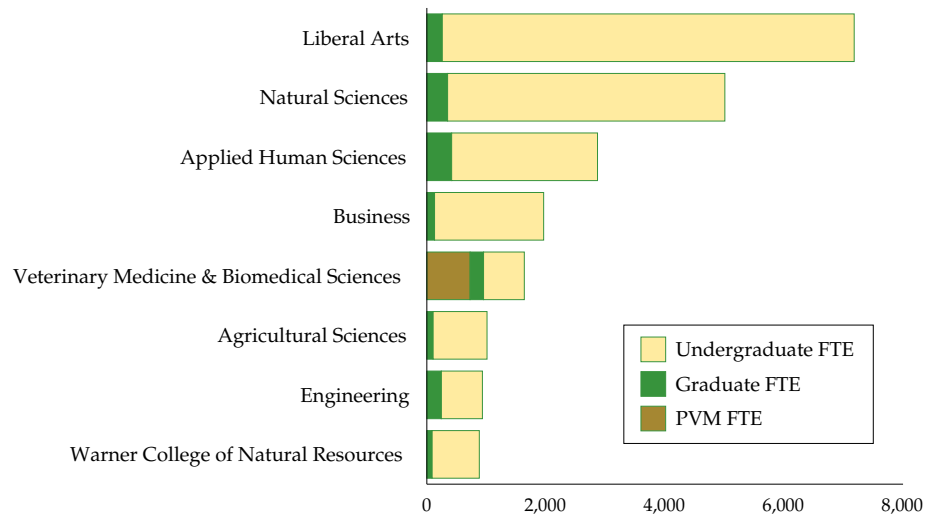

Note: FTE (Full-Time Equivalent) students are calculated by dividing student credit hours generated by 30. Course credit reassignment is included. Course level FTE are the number of FTE generated at the level of the course. For example, a senior student enrolled in a 100-level course would be reported as lower level. Student level FTE are the number of FTE generated at the level of the student. A senior student enrolled in a 100-level course would be reported as upper level. FTE students provided in this section are for the academic year (fall and spring terms) and exclude summer session.

Student FTE Production

Student FTE by Course Level

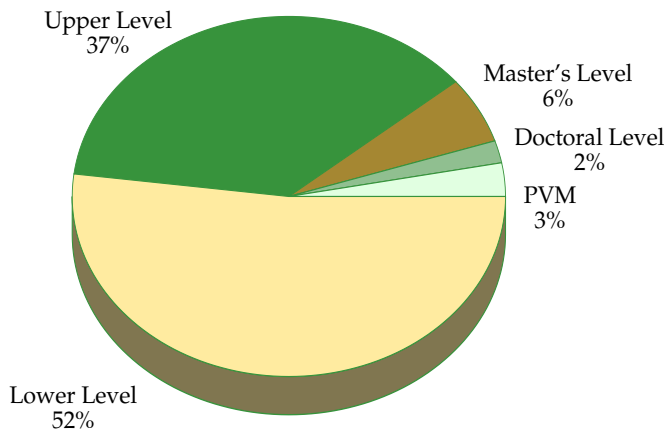

Student FTE by Student Level

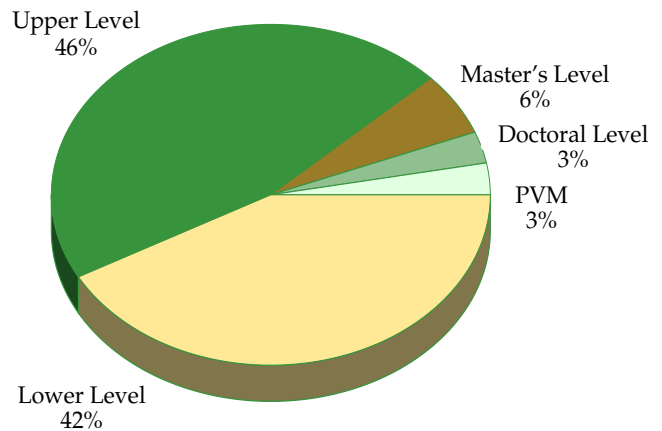

Total FTE = 21,741.3

Student FTE by College and Student Level

	Freshmen	Sophomore	Junior	Senior	Master's	Doctorate	PVM	Total
Agricultural Sciences	221.7	201.2	214.2	264.9	67.2	40.1	2.2	1,011.4
Applied Human Sciences	303.4	458.8	649.3	1,023.5	361.0	71.4	0.1	2,867.4
Business	112.2	349.8	623.4	733.7	134.6	0.7	8.0	1,962.5
Engineering	62.6	116.8	168.5	356.3	123.2	106.3	0.0	933.7
Intra-University	99.2	46.0	38.4	65.5	4.4	6.3	0.0	259.9
Liberal Arts	2,125.7	1,737.6	1,506.1	1,508.6	266.4	34.9	0.2	7,179.5
Natural Sciences	1,497.4	1,287.8	939.9	908.1	140.9	232.3	0.1	5,006.5
Veterinary Medicine & Biomedical Sciences	60.5	147.5	184.8	279.9	144.2	88.8	732.4	1,638.1
Warner College of Natural Resources	205.9	151.4	172.5	259.2	58.6	34.5	0.0	882.2
University Total	4,688.7	4,496.9	4,497.1	5,399.8	1,300.6	615.3	743.0	21,741.3

Student FTE Production

Departments with the Largest FTE Production for AY 2009-10

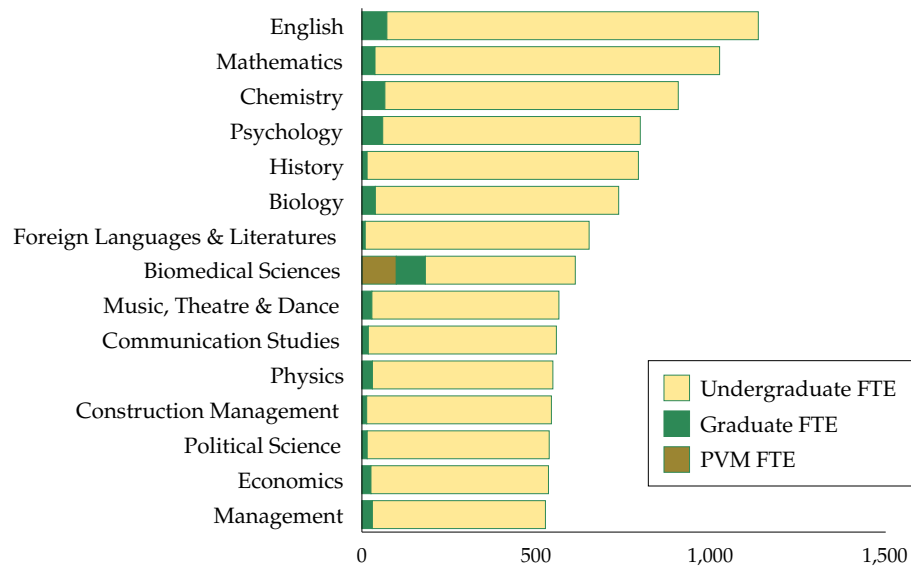

	Undergraduate FTE	Graduate FTE	PVM FTE	Total FTE
English	1,063.7	71.5	0.0	1,135.2
Mathematics	986.8	37.5	0.0	1,024.3
Chemistry	840.2	65.8	0.0	906.0
Psychology	737.6	59.6	0.0	797.2
History	776.9	14.9	0.0	791.8
Biology	696.8	38.5	0.0	735.3
Foreign Languages & Literatures	641.2	9.5	0.0	650.7
Biomedical Sciences	429.4	83.2	98.5	611.1
Music, Theatre & Dance	535.6	28.6	0.0	564.2
Communication Studies	538.5	18.4	0.0	556.9
Physics	516.8	30.1	0.0	546.9
Construction Management	529.0	13.7	0.0	542.7
Political Science	521.3	15.1	0.0	536.4
Economics	508.4	25.9	0.0	534.3
Management	495.6	30.0	0.0	525.6

Student FTE Production

Ten-Year History of Student FTE by Residency and Student Level

	AY 2000-01	AY 2001-02	AY 2002-03	AY 2003-04	AY 2004-05	AY 2005-06	AY 2006-07	AY 2007-08	AY 2008-09	AY 2009-10	Ten-Year Change
Undergraduate Resident	13,524.6	14,120.2	14,734.8	15,065.4	15,429.7	15,291.6	15,130.9	15,139.7	15,357.5	15,737.5	16%
Undergraduate Nonresident	3,494.2	3,692.6	3,732.1	3,620.9	3,566.7	3,371.1	3,318.4	3,395.6	3,337.9	3,344.9	-4%
Graduate Resident	1,140.9	1,136.0	1,212.5	1,291.7	1,304.8	1,233.3	1,222.4	1,220.5	1,277.0	1,322.4	16%
Graduate Nonresident	670.1	662.9	657.4	650.3	593.4	588.3	536.1	581.5	581.3	609.1	-9%
Prof Vet Med Resident	393.0	391.3	399.1	393.8	402.4	390.3	394.3	388.1	374.1	394.0	0%
Prof Vet Med Nonresident	298.6	301.5	307.4	304.7	308.0	315.6	320.2	321.0	307.7	333.4	12%
Total Resident	15,058.5	15,647.5	16,346.4	16,750.9	17,137.0	16,915.2	16,747.6	16,748.3	17,008.5	17,453.9	16%
Total Nonresident	4,462.9	4,657.0	4,696.9	4,575.9	4,468.1	4,275.0	4,174.8	4,298.1	4,226.9	4,287.4	-4%
Total	19,521.4	20,304.5	21,043.3	21,326.8	21,605.1	21,190.2	20,922.4	21,046.5	21,235.5	21,741.3	11%

History of Student FTE by Residency

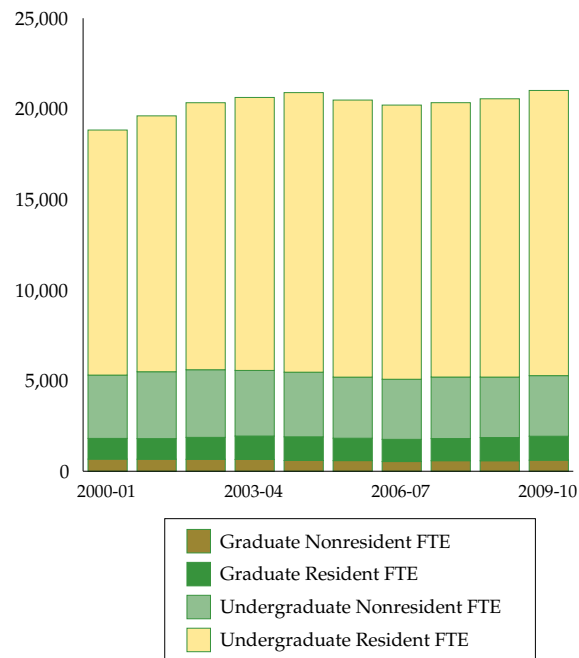

Student FTE Production

Ten-Year History of Total Student FTE by College

	AY 2000-01	AY 2001-02	AY 2002-03	AY 2003-04	AY 2004-05	AY 2005-06	AY 2006-07	AY 2007-08	AY 2008-09	AY 2009-10	Ten-Year Change
Agricultural Sciences	1,030.6	1,023.0	1,055.1	975.4	971.6	977.1	992.7	983.5	1,005.8	1,011.4	-2%
Applied Human Sciences	2,715.8	2,789.6	2,848.3	2,999.7	2,983.8	3,027.4	2,971.8	2,865.1	2,913.6	2,867.4	6%
Business	1,463.6	1,480.1	1,517.6	1,551.2	1,555.4	1,572.9	1,607.8	1,694.8	1,845.2	1,962.5	34%
Engineering	912.7	976.4	1,013.3	1,012.6	981.2	930.7	936.3	884.0	886.9	933.7	2%
Intra-University	106.8	134.2	151.3	145.6	164.4	163.4	202.6	191.2	234.2	259.9	143%
Liberal Arts	6,047.1	6,490.0	6,909.3	7,113.2	7,200.0	6,989.8	6,783.0	6,904.4	6,971.2	7,179.5	19%
Natural Sciences	4,756.4	4,959.1	5,025.3	5,021.4	5,221.1	5,115.2	5,049.8	5,087.1	4,981.9	5,006.5	5%
Veterinary Medicine & Bio-medical Sciences	1,642.1	1,617.1	1,704.6	1,747.6	1,721.8	1,654.8	1,608.8	1,604.1	1,545.0	1,638.1	0%
Warner College of Natural Resources	846.4	835.0	818.6	760.2	805.8	758.9	769.5	832.3	851.8	882.2	4%
University Total	19,521.4	20,304.5	21,043.3	21,326.8	21,605.1	21,190.2	20,922.4	21,046.5	21,235.5	21,741.3	11%

Student FTE History by College

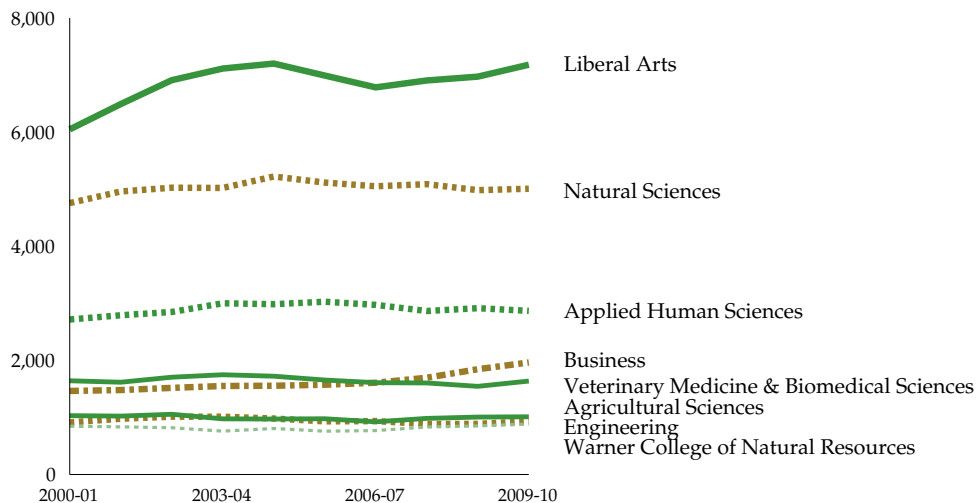

Student FTE Production

Ten-Year History of Undergraduate Student FTE by College

	AY 2000-01	AY 2001-02	AY 2002-03	AY 2003-04	AY 2004-05	AY 2005-06	AY 2006-07	AY 2007-08	AY 2008-09	AY 2009-10	Ten-Year Change
Agricultural Sciences	944.0	936.9	958.5	873.3	883.8	887.4	910.4	897.5	897.5	905.3	-4%
Applied Human Sciences	2,372.0	2,416.5	2,427.7	2,508.7	2,505.4	2,565.8	2,537.4	2,455.3	2,497.5	2,450.7	3%
Business	1,341.0	1,394.5	1,433.8	1,478.2	1,478.4	1,506.5	1,545.4	1,609.8	1,739.6	1,832.5	37%
Engineering	690.2	741.8	750.0	751.5	710.6	684.0	696.3	660.7	645.8	689.6	0%
Intra-University	104.9	125.1	139.4	144.8	162.7	162.8	199.0	184.8	220.3	249.4	138%
Liberal Arts	5,840.6	6,272.2	6,676.2	6,869.4	6,971.1	6,761.3	6,564.5	6,668.0	6,713.3	6,920.4	18%
Natural Sciences	4,420.4	4,624.0	4,688.9	4,676.4	4,893.8	4,777.3	4,684.0	4,710.2	4,638.2	4,657.8	5%
Veterinary Medicine & Bio-medical Sciences	726.9	699.9	757.3	825.0	795.5	749.2	721.4	689.0	647.8	685.0	-6%
Warner College of Natural Resources	728.1	736.1	726.7	659.5	707.3	664.2	682.6	749.6	769.7	792.9	9%
University Total	17,168.2	17,946.9	18,558.4	18,786.7	19,108.6	18,758.5	18,541.2	18,624.9	18,769.6	19,183.6	12%

Undergraduate Student FTE History by College

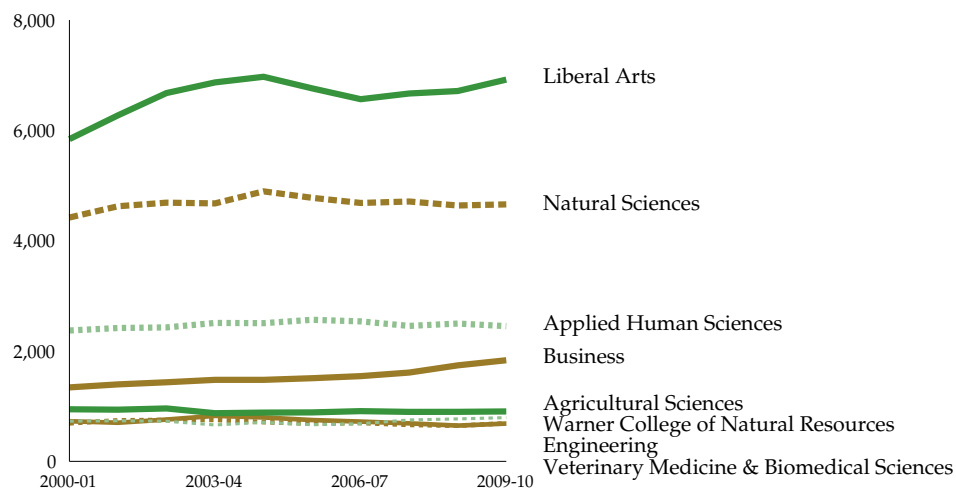

Student FTE Production

Ten-Year History of Graduate Student FTE by College

	AY 2000-01	AY 2001-02	AY 2002-03	AY 2003-04	AY 2004-05	AY 2005-06	AY 2006-07	AY 2007-08	AY 2008-09	AY 2009-10	Ten-Year Change
Agricultural Sciences	86.6	86.1	96.5	102.1	87.8	89.7	82.2	85.9	108.3	106.1	23%
Applied Human Sciences	343.8	373.3	420.6	491.1	478.4	461.6	434.4	409.7	416.1	416.7	21%
Business	122.6	85.7	83.8	73.0	77.0	66.3	62.4	85.0	105.6	130.0	6%
Engineering	222.5	234.7	263.3	261.1	270.5	246.7	240.0	223.3	241.1	244.1	10%
Intra-University	1.9	9.0	11.9	0.8	1.8	0.6	3.5	6.5	13.9	10.4	447%
Liberal Arts	206.5	217.6	233.1	243.8	228.9	228.6	218.5	236.4	257.8	259.1	25%
Natural Sciences	336.0	335.1	336.5	345.0	327.3	338.0	365.8	377.0	343.7	348.8	4%
Veterinary Medicine & Bio-medical Sciences	221.9	224.2	240.6	224.1	215.8	199.7	172.9	206.2	215.3	225.8	2%
Warner College of Natural Resources	118.3	98.9	91.9	100.6	98.5	94.6	86.9	82.7	82.1	89.3	-25%
University Total	1,659.9	1,664.7	1,778.1	1,851.6	1,786.0	1,725.7	1,666.6	1,712.7	1,783.9	1,830.3	10%

Graduate Student FTE History by College

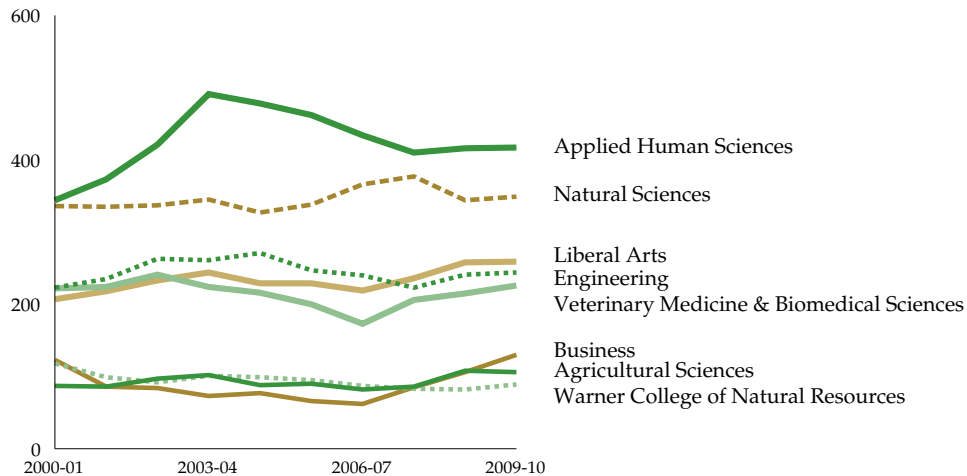

Note: PVM is excluded from this page.

Student FTE Production

Total Student FTE Change from Previous Year

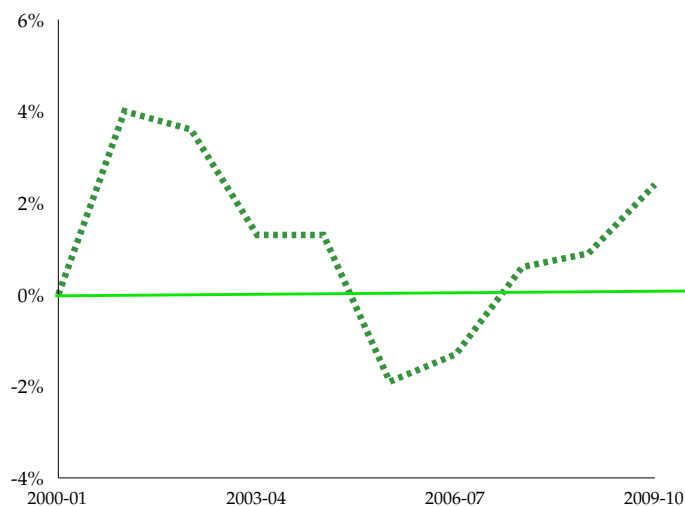

Change in Total Student FTE From Previous Year

	Total FTE	Total Change	Percent Change
AY 2000-01	19,521.4	-19.6	0.0%
AY 2001-02	20,304.5	779.3	4.0%
AY 2002-03	21,043.3	738.8	3.6%
AY 2003-04	21,326.8	283.5	1.3%
AY 2004-05	21,605.1	278.3	1.3%
AY 2005-06	21,190.2	-414.9	-1.9%
AY 2006-07	20,922.4	-267.8	-1.3%
AY 2007-08	21,046.5	124.1	0.6%
AY 2008-09	21,235.5	189.0	0.9%
AY 2009-10	21,741.3	505.8	2.4%

Student FTE Production

Ten-Year History of Total Student FTE by Student Level and Class

	AY 2000-01	AY 2001-02	AY 2002-03	AY 2003-04	AY 2004-05	AY 2005-06	AY 2006-07	AY 2007-08	AY 2008-09	AY 2009-10	Ten-Year Change
Freshman	4,084.4	4,639.1	4,680.2	4,591.4	4,644.1	4,416.7	4,575.0	4,862.1	4,859.8	4,688.7	15%
Sophomore	3,941.2	3,970.5	4,383.5	4,380.8	4,318.6	4,268.3	3,992.8	4,133.4	4,365.9	4,496.9	14%
Junior	3,882.0	4,032.4	4,137.6	4,365.4	4,400.5	4,424.9	4,296.0	4,100.0	4,176.2	4,497.1	16%
Senior	5,111.1	5,170.8	5,265.6	5,348.8	5,633.3	5,552.7	5,585.5	5,439.9	5,293.4	5,399.8	6%
Master's	1,295.2	1,251.8	1,324.1	1,354.0	1,303.2	1,243.6	1,196.6	1,226.6	1,252.6	1,300.6	0%
Doctorate	514.6	546.1	541.7	579.5	577.2	563.8	546.6	558.4	589.1	615.3	20%
Professional	692.8	693.9	710.6	707.0	728.1	720.2	729.7	726.1	698.5	743.0	7%
University Total	19,521.4	20,304.5	21,043.3	21,326.8	21,605.1	21,190.2	20,922.4	21,046.5	21,235.5	21,741.3	11%

Student FTE by Undergraduate Student Class

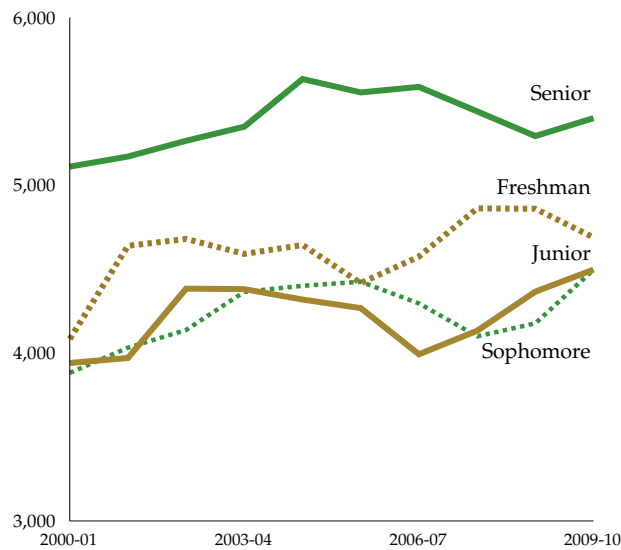

Student FTE Production

Ten-Year History of Student FTE by Course Level

	AY 2000-01	AY 2001-02	AY 2002-03	AY 2003-04	AY 2004-05	AY 2005-06	AY 2006-07	AY 2007-08	AY 2008-09	AY 2009-10	Ten-Year Change
Lower Level	10,267.7	10,899.5	11,360.3	11,335.9	11,341.7	11,011.4	10,764.4	10,944.9	11,125.4	11,209.8	9%
Upper Level	6,900.5	7,047.4	7,198.1	7,450.8	7,766.9	7,747.2	7,776.8	7,680.0	7,644.2	7,973.8	16%
Undergraduate Total	17,168.2	17,946.9	18,558.4	18,786.7	19,108.6	18,758.5	18,541.2	18,624.9	18,769.6	19,183.6	12%
Master's Level	1,300.6	1,306.4	1,398.4	1,437.4	1,375.3	1,314.9	1,274.5	1,321.1	1,365.4	1,394.0	1%
Doctoral Level	359.3	358.3	379.8	404.2	410.7	410.8	392.1	391.4	418.5	436.3	21%
Graduate Total	1,659.9	1,664.7	1,778.1	1,841.6	1,786.0	1,725.7	1,666.6	1,712.5	1,783.9	1,830.3	10%
Professional Veterinary Medicine	693.3	693.0	706.7	698.6	710.4	705.9	714.5	709.0	681.9	727.4	5%
University Total	19,521.4	20,304.5	21,043.3	21,326.8	21,605.1	21,190.2	20,922.4	21,046.5	21,235.5	21,741.3	11%

Student FTE by Course Level

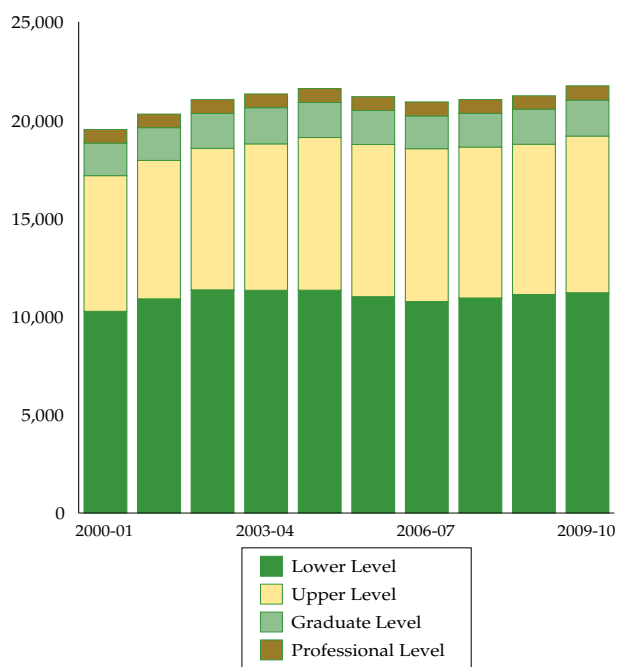

Student FTE Production

Academic Year FTE and Fall Headcount Comparison

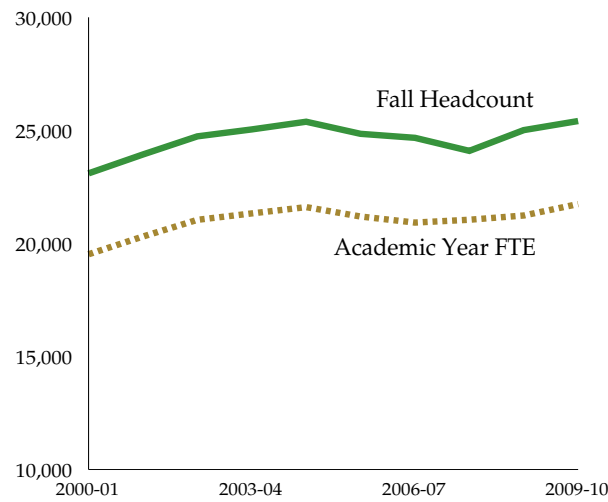

	Fall Headcount	Academic Year FTE
2000-01	23,098	19,521
2001-02	23,934	20,305
2002-03	24,735	21,043
2003-04	25,042	21,327
2004-05	25,382	21,605
2005-06	24,847	21,190
2006-07	24,670	20,922
2007-08	24,983	21,047
2008-09	25,011	21,235
2009-10	25,413	21,741

Student FTE Production

Comparison of Resident FTE Colorado State University and the University of Colorado, Boulder

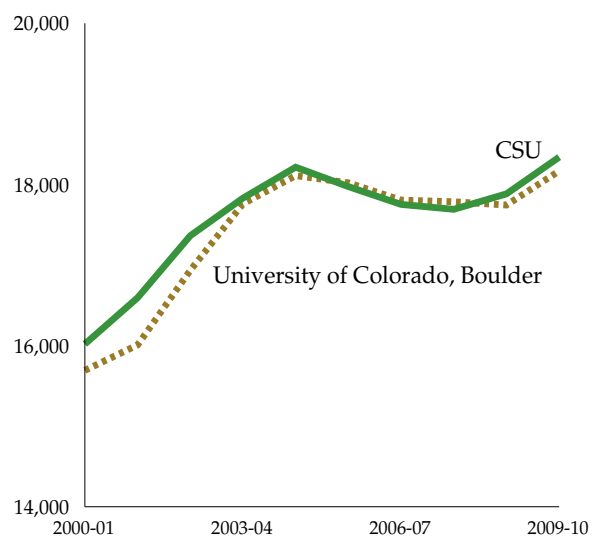

	CSU	University of Colorado, Boulder
2000-01	16,019	15,692
2001-02	16,593	16,007
2002-03	17,363	16,934
2003-04	17,830	17,759
2004-05	18,214	18,109
2005-06	17,973	18,020
2006-07	17,752	17,805
2007-08	17,691	17,785
2008-09	17,883	17,744
2009-10	18,339	18,167

Note: Student FTE are provided for the full-year which includes summer term.

Student-Faculty Ratio

Student-Faculty Ratio by College Academic Year 2009-10

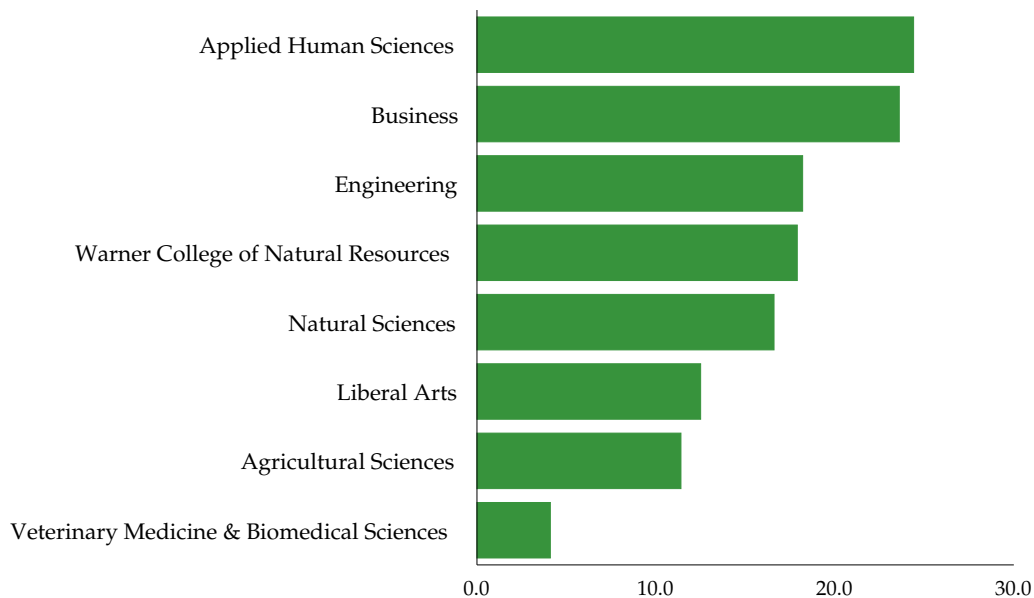

	Student-Faculty Ratio
Agricultural Sciences	11.4 to 1
Applied Human Sciences	24.4 to 1
Business	23.6 to 1
Engineering	18.2 to 1
Liberal Arts	12.5 to 1
Natural Sciences	16.6 to 1
Veterinary Medicine & Biomedical Sciences	4.1 to 1
Warner College of Natural Resources	17.9 to 1
University	16.7 to 1

Note: PVM students are excluded. The student-faculty ratio is calculated by dividing the number of full-time faculty plus one-third of the part-time faculty by the number of full-time students plus one-third of the part-time students.

Student-Faculty Ratio

History of University Student-Faculty Ratio

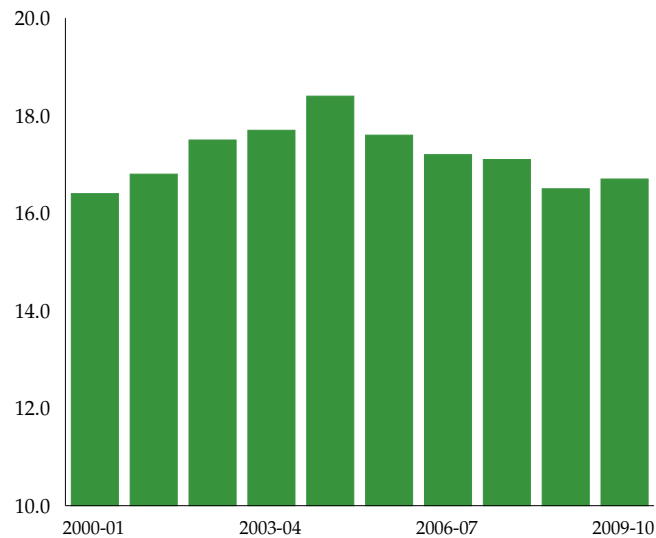

Academic Year	Student-Faculty Ratio
2000-01	16.4 to 1
2001-02	16.8 to 1
2002-03	17.5 to 1
2003-04	17.7 to 1
2004-05	18.4 to 1
2005-06	17.6 to 1
2006-07	17.2 to 1
2007-08	17.1 to 1
2008-09	16.5 to 1
2009-10	16.7 to 1

Student to Faculty Ratio

History of Student-Faculty Ratio by College

	AY 2000-01	AY 2001-02	AY 2002-03	AY 2003-04	AY 2004-05	AY 2005-06	AY 2006-07	AY 2007-08	AY 2008-09	AY 2009-10
Agricultural Sciences	16.0	15.0	13.8	12.3	13.1	14.4	13.5	12.2	12.1	11.4
Applied Human Sciences	20.0	20.5	22.2	22.9	23.9	27.3	30.2	26.1	26.3	24.4
Business	27.5	28.0	29.5	29.5	34.3	26.8	24.4	24.0	24.3	23.6
Engineering	17.9	17.7	18.8	19.1	19.5	19.5	17.8	18.2	17.5	18.2
Liberal Arts	11.0	11.3	11.9	12.4	13.4	12.9	12.4	12.6	12.2	12.5
Natural Sciences	16.2	17.4	18.4	19.0	19.5	19.3	17.3	17.1	16.2	16.6
Veterinary Medicine & Biomedical Sciences	4.4	4.1	4.1	3.9	3.7	3.7	3.8	4.0	3.9	4.1
Warner College of Natural Resources	18.6	16.9	16.1	17.5	16.9	15.3	16.5	16.1	16.8	17.9
University Summary	16.4	16.8	17.5	17.7	18.4	17.6	17.2	17.1	16.5	16.7

Student-Faculty Ratio by College

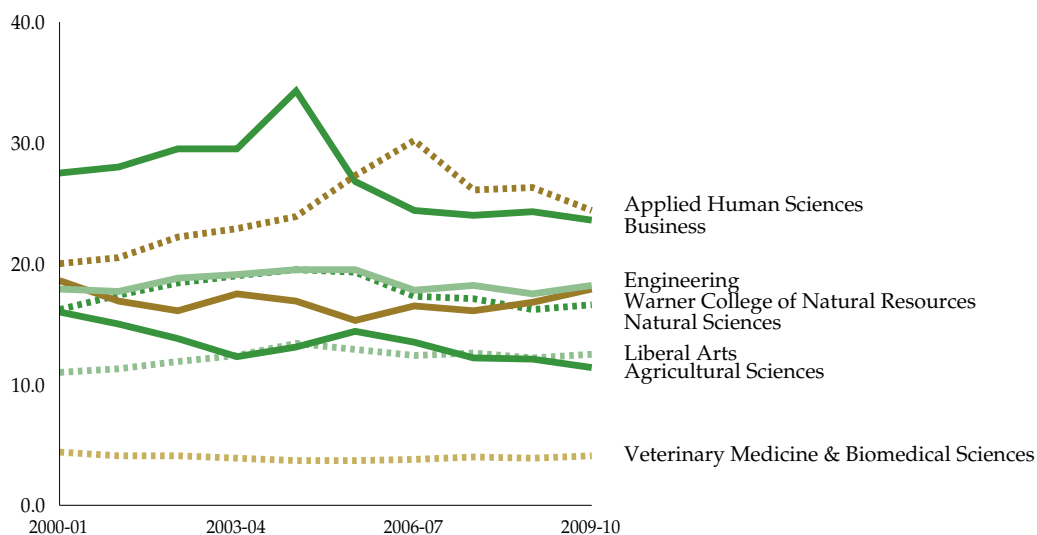

Student-Faculty Ratio

Board of Governors Peer Group Comparison

Student-Faculty Ratio - Fall 2009

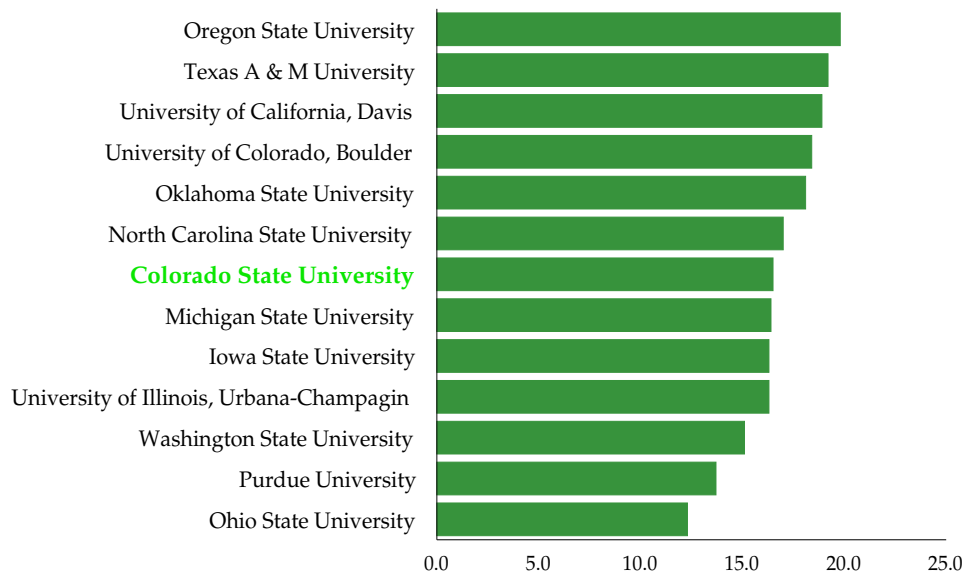

	Student-Faculty Ratio
Colorado State University	16.5
Iowa State University	16.3
Michigan State University	16.4
North Carolina State University	17.0
Ohio State University	12.3
Oklahoma State University	18.1
Oregon State University	19.8
Purdue University	13.7
Texas A & M University	19.2
University of California, Davis	18.9
University of Colorado, Boulder	18.4
University of Illinois, Urbana-Champaign	16.3
Washington State University	15.1

Source: Common Data Set, 2009-10

Graduate Student Continuous Registration

Continuous Registration by College

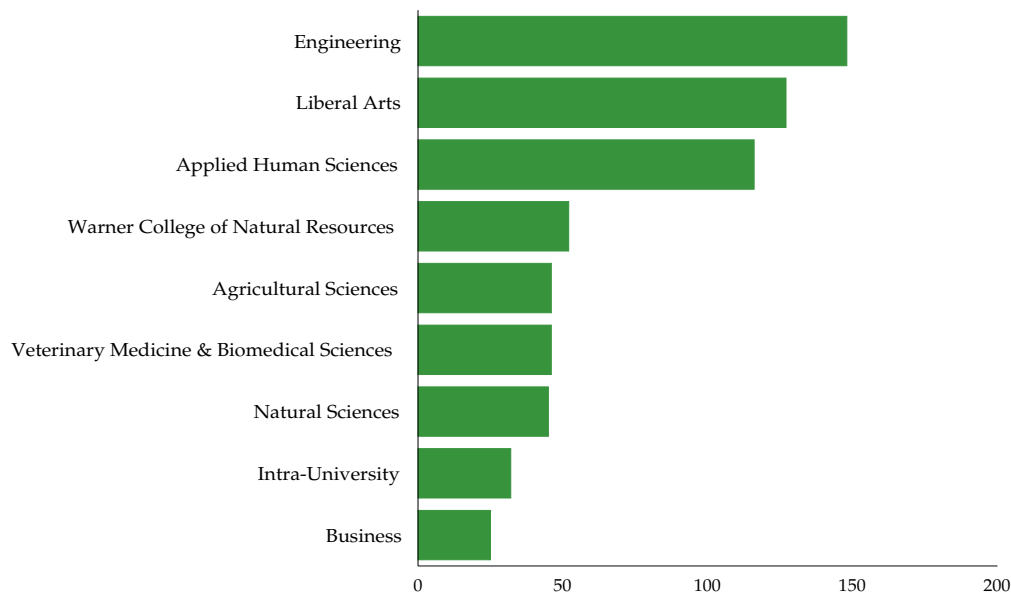

	Graduate Student Continuous Registration
Agricultural Sciences	46
Applied Human Sciences	116
Business	25
Engineering	148
Intra-University	32
Liberal Arts	127
Natural Sciences	45
Veterinary Medicine & Biomedical Sciences	46
Warner College of Natural Resources	52
University Summary	637

Note: A policy implemented in the fall of 1997 requires graduate students who are not formally enrolled for course credits to register under Continuous Registration.

Graduate Student Continuous Registration

History of Continuous Registration by College

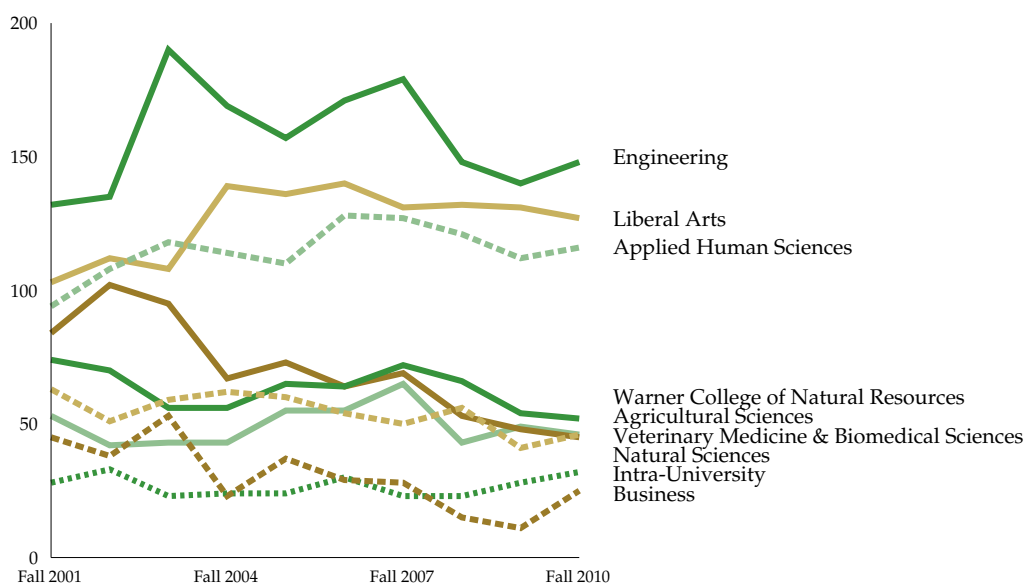

History of Graduate Student Continuous Registration

	Fall 2001	Fall 2002	Fall 2003	Fall 2004	Fall 2005	Fall 2006	Fall 2007	Fall 2008	Fall 2009	Fall 2010	Ten-Year Change
Agricultural Sciences	63	51	59	62	60	54	50	56	41	46	-27%
Applied Human Sciences	94	108	118	114	110	128	127	121	112	116	23%
Business	45	38	53	23	37	29	28	15	11	25	-44%
Engineering	132	135	190	169	157	171	179	148	140	148	12%
Intra-University	28	33	23	24	24	30	23	23	28	32	14%
Liberal Arts	103	112	108	139	136	140	131	132	131	127	23%
Natural Sciences	84	102	95	67	73	64	69	53	48	45	-46%
Veterinary Medicine & Biomedical Sciences	53	42	43	43	55	55	65	43	49	46	-13%
Warner College of Natural Resources	74	70	56	56	65	64	72	66	54	52	-30%
University Summary	676	691	745	697	717	735	744	657	614	637	-6%

Undergraduate Class Size

Percentage of Undergraduate Sections with Fewer Than 20 and 50 or More Students

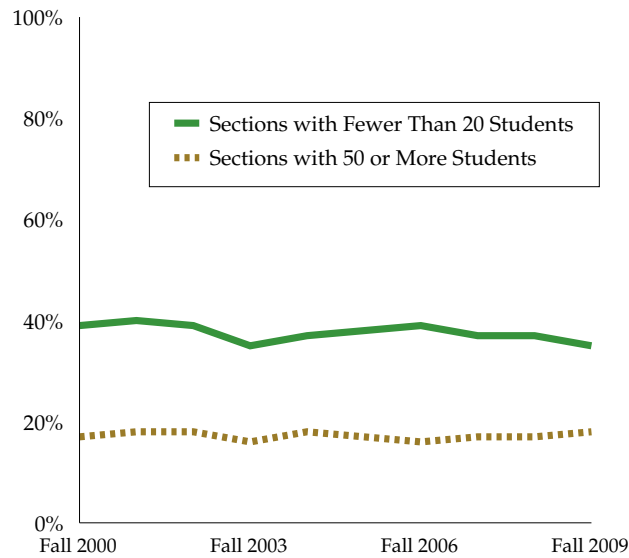

Fall Term	Percentage of Sections with Fewer Than 20 Students	Percentage of Sections with 50 or More Students
2000	39%	17%
2001	40%	18%
2002	39%	18%
2003	35%	16%
2004	37%	18%
2005	38%	17%
2006	39%	16%
2007	37%	17%
2008	37%	17%
2009	35%	18%

Undergraduate Class Size

Average Class Size for Lecture Courses Academic Year 2009-10

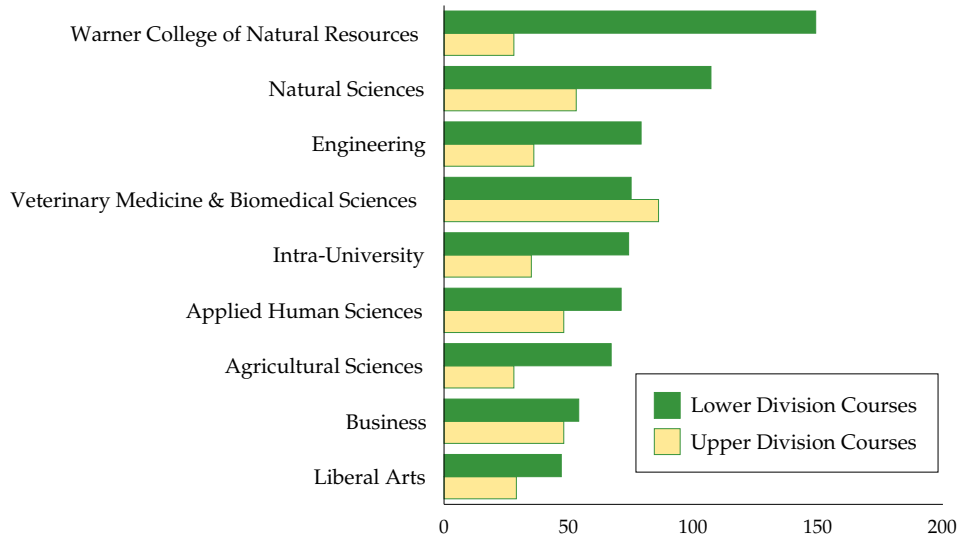

	Lower Division Courses	Upper Division Courses
Agricultural Sciences	67	28
Applied Human Sciences	71	48
Business	54	48
Engineering	79	36
Intra-University	74	35
Liberal Arts	47	29
Natural Sciences	107	53
Veterinary Medicine & Biomedical Sciences	75	86
Warner College of Natural Resources	149	28
University Summary	62	39

Undergraduate Class Size

Largest Lecture Courses by College and Level Academic Year 2009-10

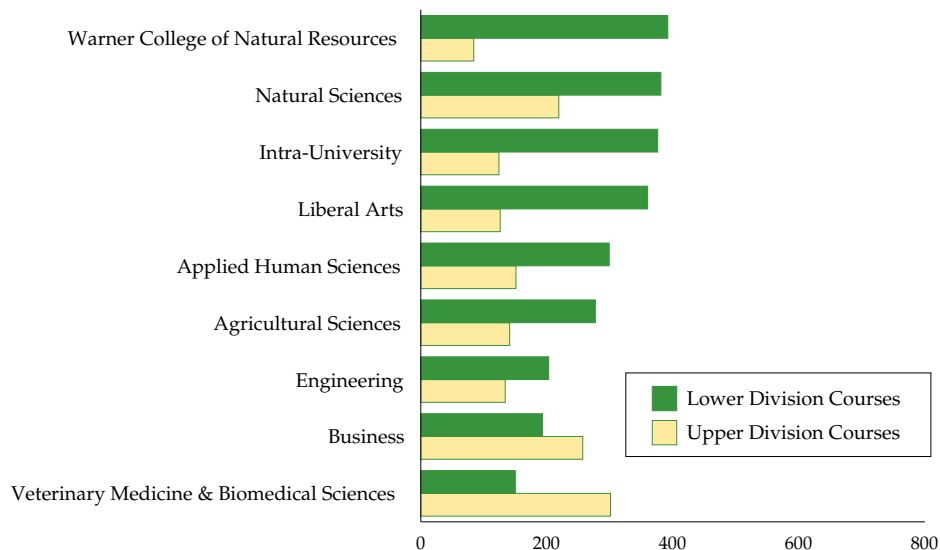

	Lower Division Courses	Upper Division Courses
Agricultural Sciences	277	141
Applied Human Sciences	299	151
Business	193	257
Engineering	203	134
Intra-University	376	124
Liberal Arts	360	126
Natural Sciences	381	219
Veterinary Medicine & Biomedical Sciences	150	301
Warner College of Natural Resources	392	84
University Summary	392	301

Undergraduate Class Size

Average Class Size by College - Academic Year 2009-10

	Lower Level Lectures	Upper Level Lectures	Lower Level Labs	Upper Level Labs	Lower Level Recitations	Upper Level Recitations
Agricultural Sciences						
Number of Sections	54	124	57	90	31	7
Mean Class Size	67	28	23	17	19	10
Largest Class	277	141	56	47	46	22
Applied Human Sciences						
Number of Sections	114	235	196	192	5	36
Mean Class Size	71	48	26	22	41	28
Largest Class	299	151	69	71	46	65
Business						
Number of Sections	129	231	0	2	0	0
Mean Class Size	54	48	0	12	0	0
Largest Class	193	257	0	14	0	0
Engineering						
Number of Sections	35	98	61	82	0	4
Mean Class Size	79	36	20	18	0	42
Largest Class	203	134	31	90	0	101
Intra-University						
Number of Sections	54	20	123	0	47	5
Mean Class Size	74	35	21	0	17	27
Largest Class	376	124	45	0	39	34

Undergraduate Class Size

Average Class Size by College - Academic Year 2009-10

	Lower Level Lectures	Upper Level Lectures	Lower Level Labs	Upper Level Labs	Lower Level Recitations	Upper Level Recitations
Liberal Arts						
Number of Sections	902	696	167	193	105	54
Mean Class Size	47	29	21	14	29	25
Largest Class	360	126	238	84	49	67
Natural Sciences						
Number of Sections	224	176	471	162	154	22
Mean Class Size	107	53	26	17	37	20
Largest Class	381	219	225	70	75	56
Veterinary Medicine & Biomedical Sciences						
Number of Sections	8	47	2	30	5	6
Mean Class Size	75	86	13	43	81	85
Largest Class	150	301	13	104	107	104
Warner College of Natural Resources						
Number of Sections	26	111	44	69	0	7
Mean Class Size	149	28	19	17	0	24
Largest Class	392	84	34	33	0	45
University Summary						
Number of Sections	1,546	1,738	1,121	820	347	141
Mean Class Size	62	39	24	18	31	27
Largest Class	392	301	238	104	107	104

Undergraduate Class Size

History of Average Class Size

	AY 2000-01	AY 2001-02	AY 2002-03	AY 2003-04	AY 2004-05	AY 2005-06	AY 2006-07	AY 2007-08	AY 2008-09	AY 2009-10	Ten-Year Change
Lecture											
Lower Level	58	62	63	62	64	60	60	61	62	62	7%
Upper Level	39	41	41	41	41	40	39	38	38	39	0%
Laboratory											
Lower Level	24	23	23	23	23	22	22	22	23	24	0%
Upper Level	19	19	19	19	19	20	19	18	18	18	-5%
Recitation											
Lower Level	27	27	29	33	36	33	36	30	30	31	15%
Upper Level	28	29	30	31	34	32	32	30	28	27	-4%

History of Average Class Size

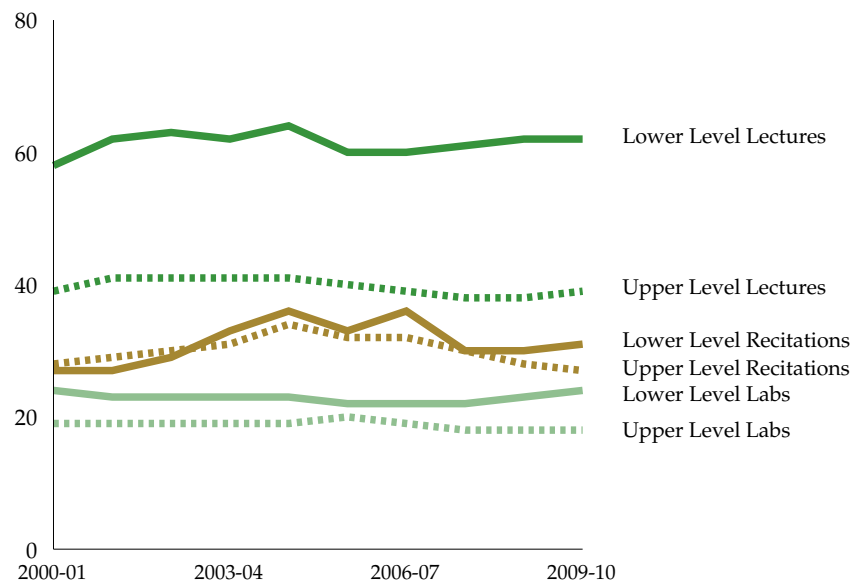

Undergraduate Class Size

Board of Governors Peer Group Comparison - Fall 2009 Percentage of Classes with 50 or More Students

	Percentage of Classes with 50 or More Students
Colorado State University	18%
Iowa State University	19%
Michigan State University	22%
North Carolina State University	20%
Ohio State University	20%
Oklahoma State University	13%
Oregon State University	21%
Purdue University	16%
Texas A & M University	22%
University of California, Davis	29%
University of Colorado, Boulder	13%
University of Illinois, Urbana-Champaign	20%
Washington State University	20%

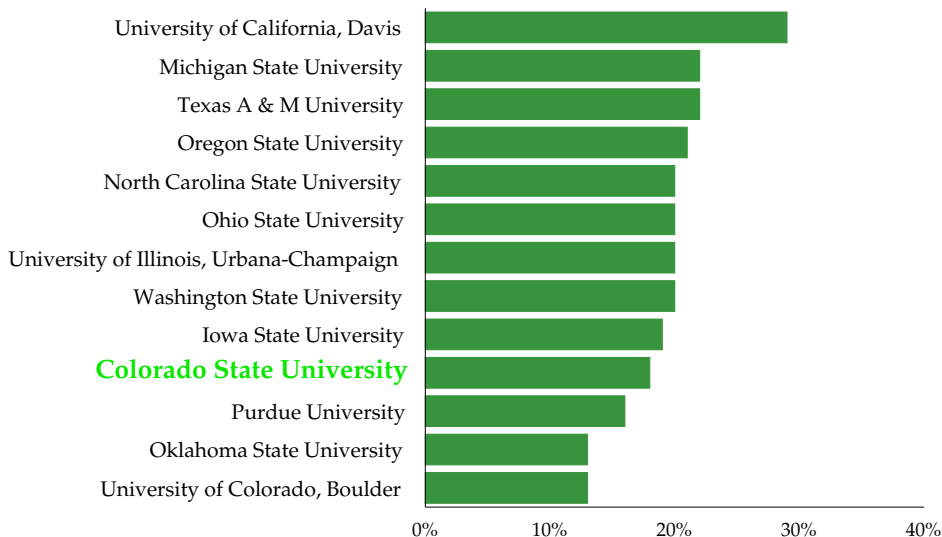

Source: Common Data Set, 2009-10

Undergraduate Class Size

Board of Governors Peer Group Comparison - Fall 2009 Percentage of Classes with 50 or More Students

	Percentage of Classes with 50 or More Students
Colorado State University	18%
Iowa State University	19%
Michigan State University	22%
North Carolina State University	20%
Ohio State University	20%
Oklahoma State University	13%
Oregon State University	21%
Purdue University	16%
Texas A & M University	22%
University of California, Davis	29%
University of Colorado, Boulder	13%
University of Illinois, Urbana-Champaign	20%
Washington State University	20%

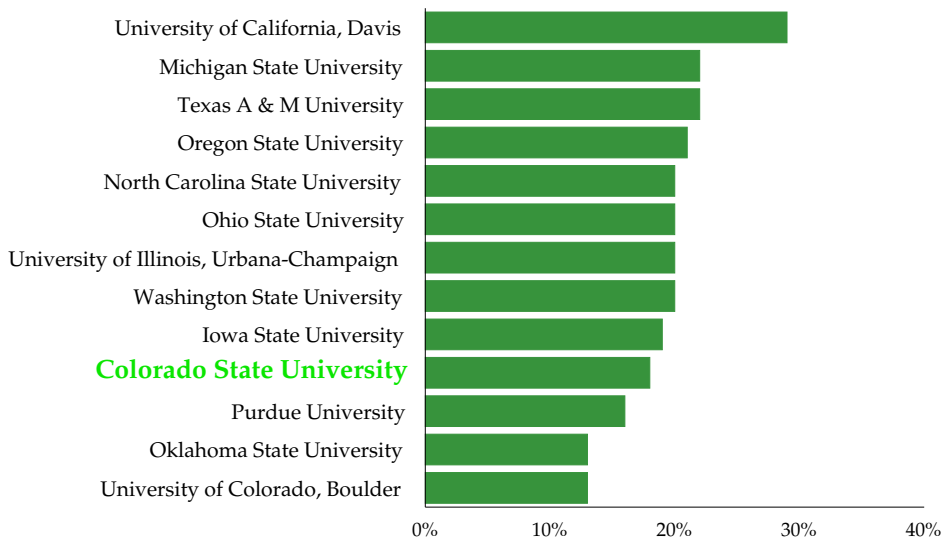

Source: Common Data Set, 2009-10

Undergraduate Grade Point Average

Regression of First-Year CSU Grade Point Average and CDHE Index for Fall 2009 Entering Freshmen

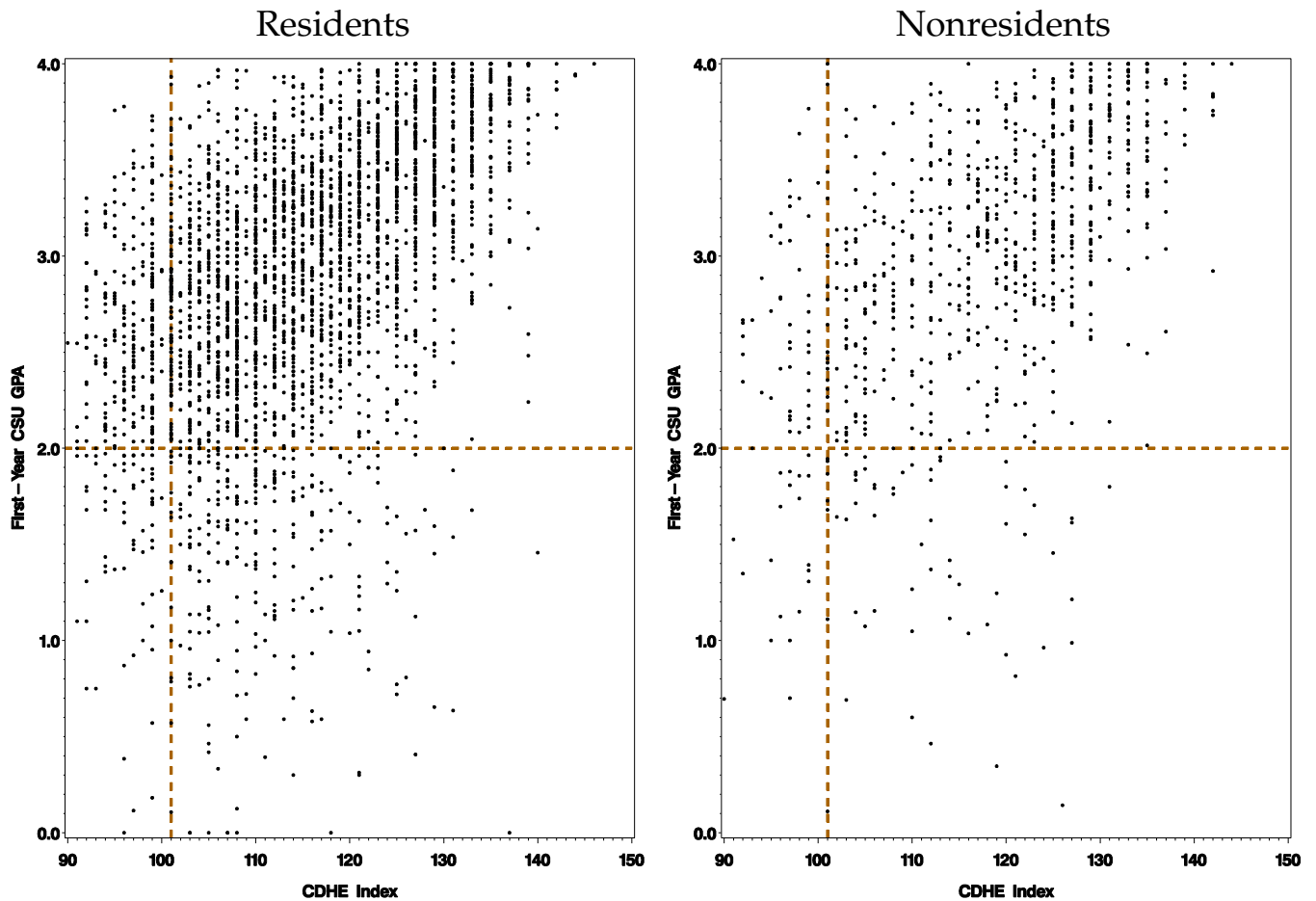

Note: Includes grade point average for Fall 2009 and Spring 2010.

Undergraduate Grade Point Average

Fall 2009 Undergraduate Term GPA by College

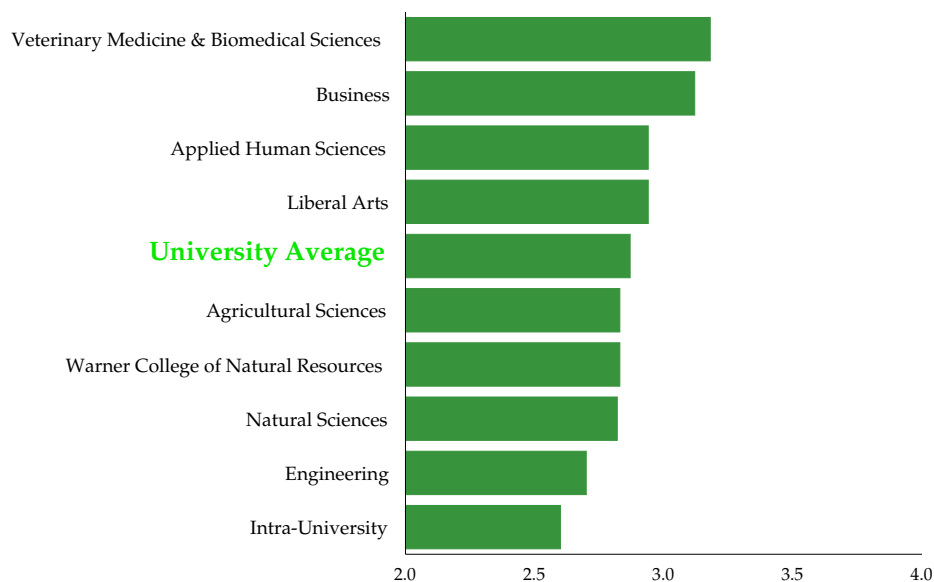

	Fall 2009 GPA
Agricultural Sciences	2.83
Applied Human Sciences	2.94
Business	3.12
Engineering	2.70
Intra-University	2.60
Liberal Arts	2.94
Natural Sciences	2.82
Veterinary Medicine & Biomedical Sciences	3.18
Warner College of Natural Resources	2.83
University Average	2.87

Undergraduate Grade Point Average

Fall Term 2009

Average Term GPA Distribution for New Freshmen

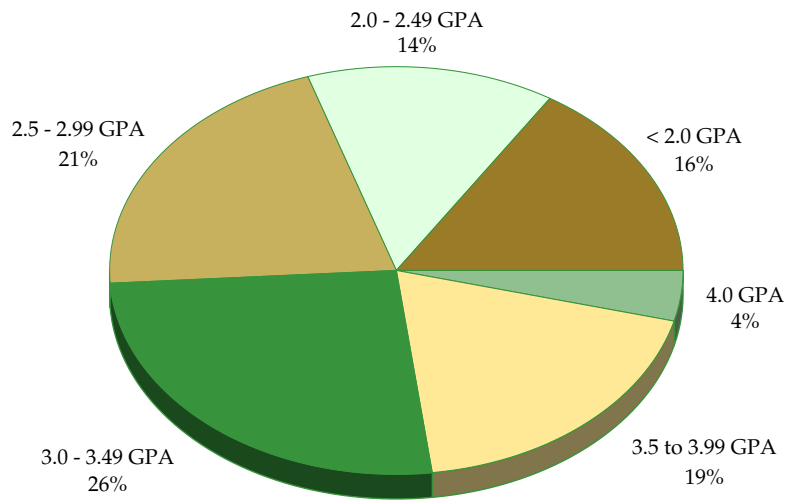

Average GPA Distribution for All Undergraduates

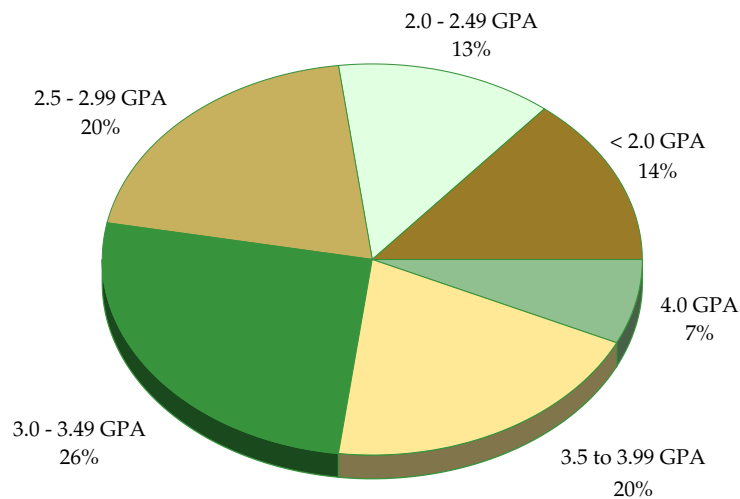

Undergraduate Grade Point Average

History of Undergraduate Term GPA by College

	Fall 2000	Fall 2001	Fall 2002	Fall 2003	Fall 2004	Fall 2005	Fall 2006	Fall 2007	Fall 2008	Fall 2009	Ten-Year Change
Agricultural Sciences	2.90	2.93	2.89	2.87	2.90	2.90	2.86	2.84	2.85	2.83	-.07
Applied Human Sciences	2.93	2.95	2.92	2.95	2.91	2.90	2.87	2.86	2.90	2.94	.01
Business	3.07	3.09	3.01	3.05	3.07	3.10	3.10	3.10	3.07	3.12	.05
Engineering	2.86	2.77	2.76	2.76	2.74	2.82	2.75	2.64	2.70	2.70	-.16
Intra-University	2.61	2.70	2.60	2.58	2.50	2.47	2.49	2.42	2.55	2.60	-.01
Liberal Arts	2.89	2.90	2.88	2.89	2.89	2.87	2.87	2.88	2.89	2.94	.05
Natural Sciences	2.82	2.82	2.79	2.80	2.81	2.80	2.79	2.75	2.77	2.82	0
Veterinary Medicine & Biomedical Sciences	2.79	2.90	2.94	2.90	2.84	2.87	2.90	2.97	3.11	3.18	.39
Warner College of Natural Resources	2.85	2.91	2.83	2.80	2.75	2.75	2.79	2.79	2.86	2.83	-.02
University Summary	2.86	2.88	2.83	2.84	2.83	2.83	2.82	2.80	2.84	2.87	.01

History of Undergraduate Average Term GPA by College

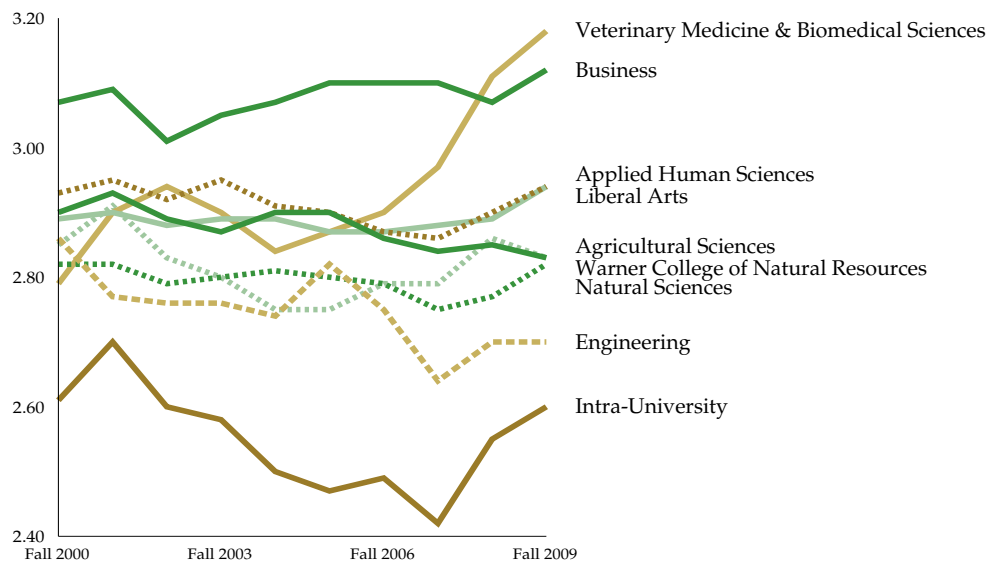

Undergraduate Credit Hour Production by Faculty Type

Percentage of Undergraduate Credit Hours Taught by Faculty Type

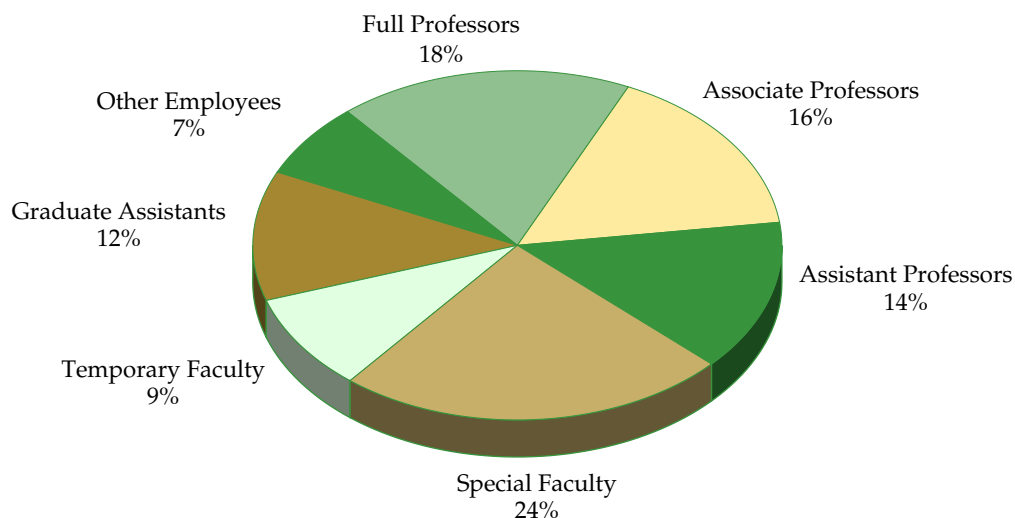

Total Undergraduate Credit Hours = 575,507.5

	Undergraduate Credit Hours	Percentage Taught by Faculty Type
Tenure-Track Professors	106,210.9	18%
Tenure-Track Associate Professors	89,119.6	16%
Tenure-Track Assistant Professors	79,987.7	14%
Special Faculty	136,759.5	24%
Temporary Faculty	53,637.9	9%
Graduate Assistants	69,605.5	12%
Other Employees	40,186.4	7%
University Total	575,507.5	100%

Note: The "Other Employees" category includes deans, associate deans, administrative professionals and state classified staff. Professors, associate professors and assistant professors include only those on tenure-track appointments. Credit hours by college may not match credit hours on other reports because this information is by course department and does not include course credit assignment.

Undergraduate Credit Hour Production by Faculty Type

Percentage of Lower Level Student Credit Hours Taught by Faculty Type

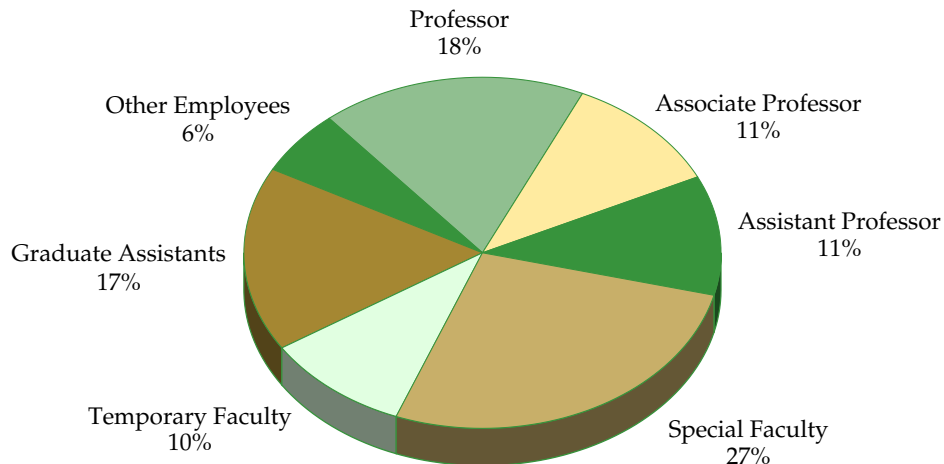

Total Lower Level Student Credits Hours Taught: 336,294.0

	Lower Level Credit Hours	Percentage Taught by Faculty Type
Tenure-Track Professors	59,648.4	18%
Tenure-Track Associate Professors	35,123.5	11%
Tenure-Track Assistant Professors	38,024.3	11%
Special Faculty	92,299.6	27%
Temporary Faculty	32,583.8	10%
Graduate Assistants	57,048.8	17%
Other Employees	21,565.7	6%
University Total	336,294.0	100%

Undergraduate Credit Hour Production by Faculty Type

Percentage of Upper Level Student Credit Hours Taught by Faculty Type

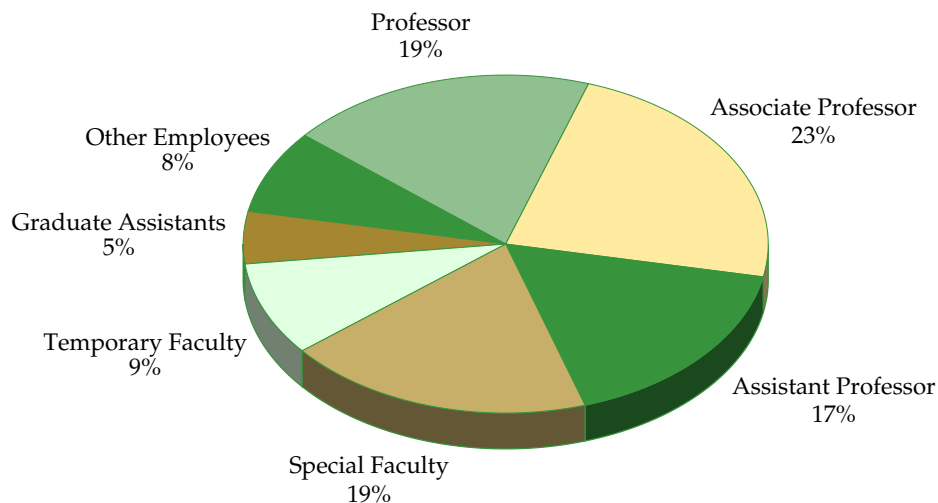

Total Upper Level Student Credits Hours Taught: 239,213.5

	Upper Level Credit Hours	Percentage Taught by Faculty Type
Tenure-Track Professors	46,562.5	19%
Tenure-Track Associate Professors	53,996.1	23%
Tenure-Track Assistant Professors	41,963.4	17%
Special Faculty	44,460.0	19%
Temporary Faculty	21,054.1	9%
Graduate Assistants	12,556.8	5%
Other Employees	18,620.7	8%
University Total	239,213.5	100%

Undergraduate Credit Hour Production by Faculty Type

Percentage of Undergraduate Credit Hours Taught by College and Faculty Type

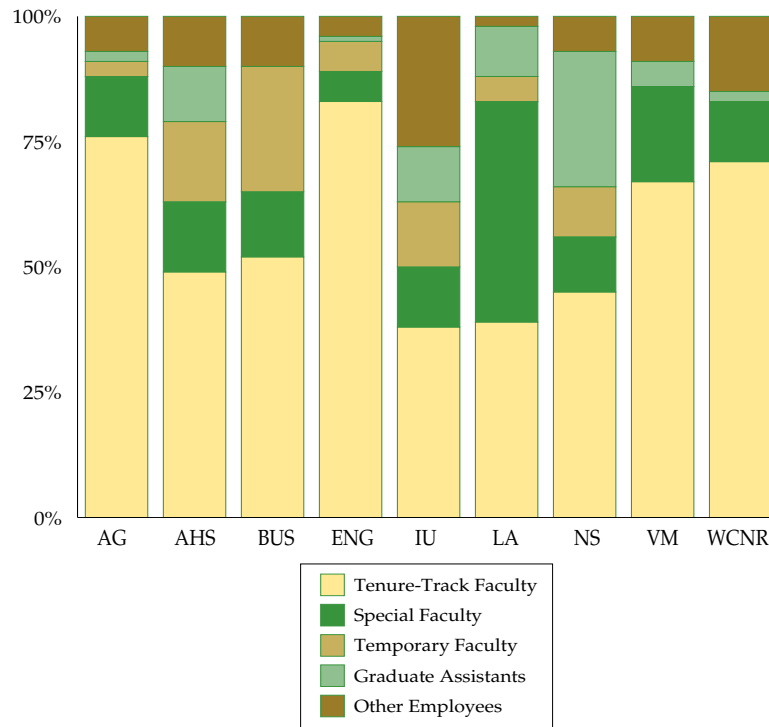

	Professor	Associate Professor	Assistant Professor	Special Faculty	Temporary Faculty	Graduate Assistant	Other Employees
Agricultural Sciences	38%	15%	23%	12%	3%	2%	7%
Applied Human Sciences	16%	17%	16%	14%	16%	11%	10%
Business	21%	21%	10%	13%	25%	0%	10%
Engineering	28%	30%	25%	6%	6%	1%	4%
Intra-University	20%	6%	12%	12%	13%	11%	26%
Liberal Arts	9%	14%	16%	44%	5%	10%	2%
Natural Sciences	24%	12%	9%	11%	10%	27%	7%
Veterinary Medicine & Biomedical Sciences	26%	33%	8%	19%	0%	5%	9%
Warner College of Natural Resources	39%	16%	16%	12%	0%	2%	15%
University Summary	18%	16%	14%	24%	9%	12%	7%

Undergraduate Credit Hour Production by Faculty Type

Percentage of Lower Level Credit Hours Taught by College and Faculty Type

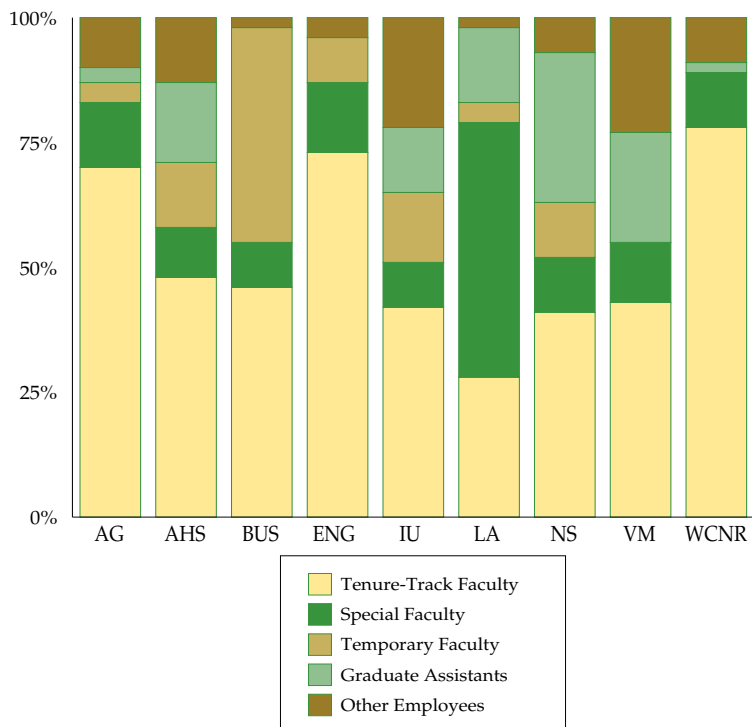

	Professor	Associate Professor	Assistant Professor	Special Faculty	Temporary Faculty	Graduate Assistant	Other Employees
Agricultural Sciences	40%	11%	19%	13%	4%	3%	10%
Applied Human Sciences	22%	12%	14%	10%	13%	16%	13%
Business	34%	10%	2%	9%	43%	0%	2%
Engineering	37%	19%	17%	14%	9%	0%	4%
Intra-University	22%	7%	13%	9%	14%	13%	22%
Liberal Arts	5%	10%	13%	51%	4%	15%	2%
Natural Sciences	22%	11%	8%	11%	11%	30%	7%
Veterinary Medicine & Biomedical Sciences	28%	14%	1%	12%	0%	22%	23%
Warner College of Natural Resources	45%	12%	21%	11%	0%	2%	9%
University Summary	18%	11%	11%	27%	10%	17%	6%

Undergraduate Credit Hour Production by Faculty Type

Percentage of Upper Level Credit Hours Taught by College and Faculty Type

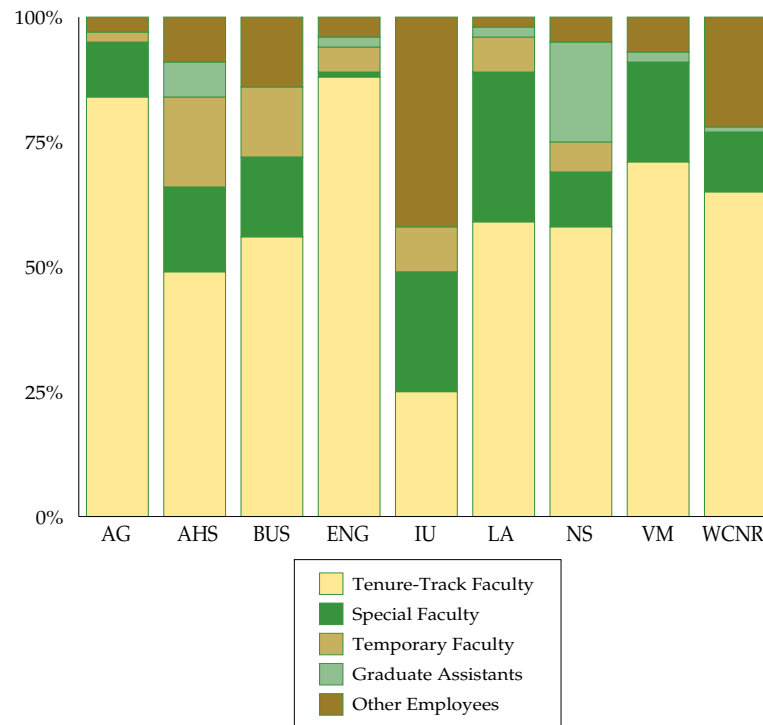

	Professor	Associate Professor	Assistant Professor	Special Faculty	Temporary Faculty	Graduate Assistant	Other Employees
Agricultural Sciences	36%	20%	28%	11%	2%	0%	3%
Applied Human Sciences	12%	20%	17%	17%	18%	7%	9%
Business	14%	27%	15%	16%	14%	0%	14%
Engineering	21%	37%	30%	1%	5%	2%	4%
Intra-University	13%	3%	9%	24%	9%	0%	42%
Liberal Arts	17%	21%	21%	30%	7%	2%	2%
Natural Sciences	28%	17%	13%	11%	6%	20%	5%
Veterinary Medicine & Biomedical Sciences	26%	36%	9%	20%	0%	2%	7%
Warner College of Natural Resources	32%	22%	11%	12%	0%	1%	22%
University Summary	19%	23%	17%	19%	9%	5%	8%

Undergraduate Credit Hour Production by Faculty Type

History of Undergraduate Credit Hours Taught by Tenure-Track Faculty

	AY 2000-01	AY 2001-02	AY 2002-03	AY 2003-04	AY 2004-05	AY 2005-06	AY 2006-07	AY 2007-08	AY 2008-09	AY 2009-10
Agricultural Sciences	77%	81%	78%	85%	80%	76%	76%	78%	76%	76%
Applied Human Sciences	50%	48%	45%	43%	42%	41%	43%	41%	47%	49%
Business	48%	60%	56%	59%	50%	43%	36%	37%	48%	52%
Engineering	91%	89%	75%	77%	76%	60%	69%	76%	79%	83%
Liberal Arts	46%	44%	42%	42%	40%	38%	36%	38%	35%	39%
Natural Sciences	48%	44%	42%	44%	41%	41%	37%	37%	37%	45%
Veterinary Medicine & Biomedical Sciences	56%	57%	53%	48%	56%	64%	63%	66%	68%	67%
Warner College of Natural Resources	71%	65%	61%	65%	68%	64%	68%	75%	72%	71%
University Summary	51%	51%	47%	48%	47%	43%	42%	43%	44%	48%

History of Percentage of Undergraduate Credit Hours Taught by Tenure-Track Faculty

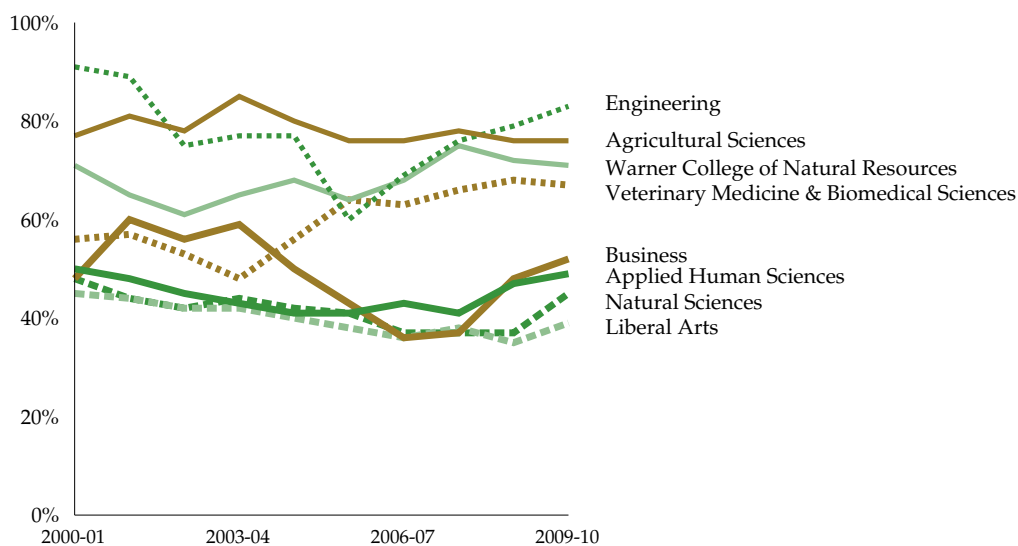

Undergraduate Credit Hour Production by Faculty Type

History of the Percentage of Undergraduate Credit Hours Taught by Faculty Type

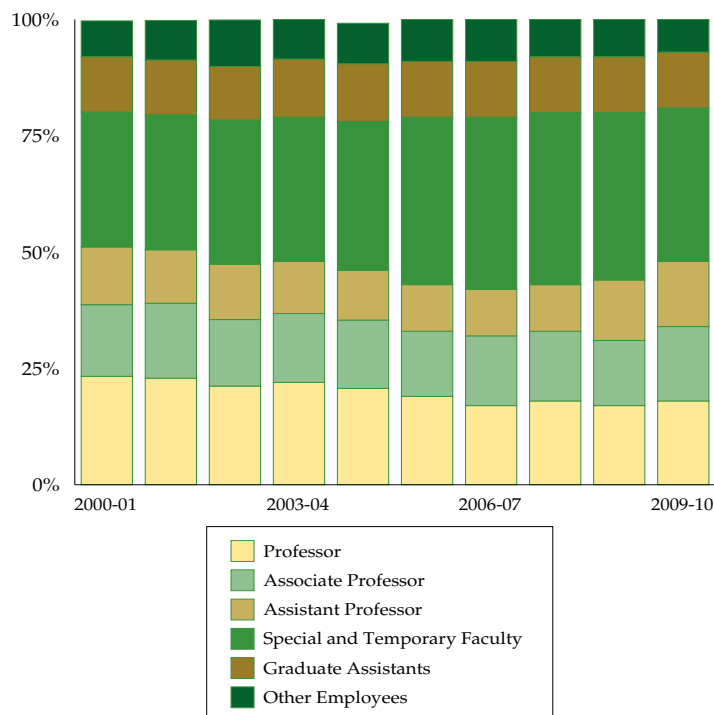

	Professor	Associate Professor	Assistant Professor	Special and Temporary Faculty	Graduate Assistant	Other Employees
AY 2000-01	23%	15%	12%	29%	12%	8%
AY 2001-02	23%	16%	12%	29%	12%	9%
AY 2002-03	21%	14%	12%	31%	11%	10%
AY 2003-04	22%	15%	11%	31%	12%	9%
AY 2004-05	21%	15%	11%	32%	12%	9%
AY 2005-06	19%	14%	10%	36%	12%	9%
AY 2006-07	17%	15%	10%	37%	12%	9%
AY 2007-08	18%	15%	10%	37%	12%	8%
AY 2008-09	17%	14%	13%	36%	12%	8%
AY 2009-10	18%	16%	14%	33%	12%	7%

Undergraduate Students by Full-Time/Part-Time Status

Undergraduates by Credit Load

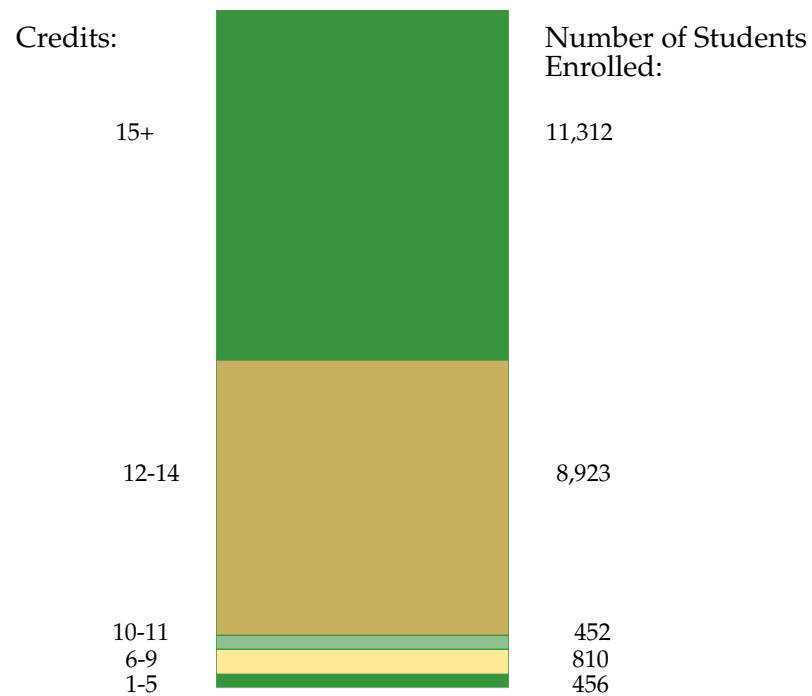

Total Undergraduate Students = 21,953

Full-Time Status (for the purposes of)	Number of Credits	Number of Students
Students Fees	6+ Credits	21,497
Tuition	10+ Credits	20,687
Financial Aid	12+ Credits	20,235
Graduation in Four Years	15+ Credits	11,312

Undergraduate Students by Full-Time/Part-Time Status

Undergraduates by Credit Load

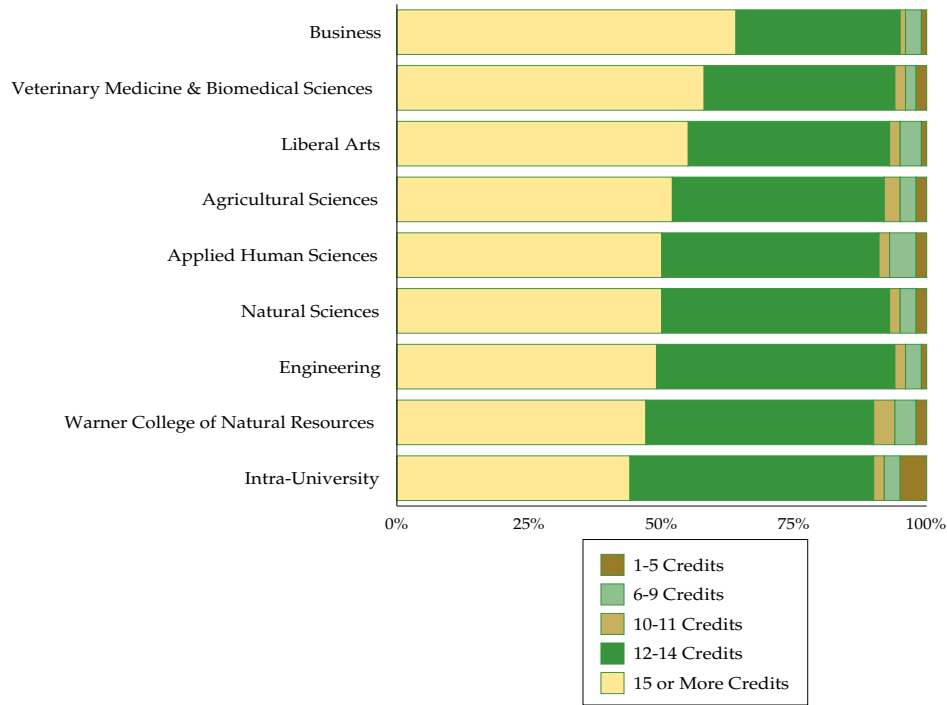

	Enrolled for 1-5 Credits	Enrolled for 6-9 Credits	Enrolled for 10-11 Credits	Enrolled for 12-14 Credits	Enrolled for 15 or More Credits	Total Students
Agricultural Sciences	23	37	37	507	658	1,262
Applied Human Sciences	87	209	95	1,704	2,068	4,163
Business	20	54	14	639	1,295	2,022
Engineering	24	43	38	802	879	1,786
Intra-University	144	95	59	1,372	1,299	2,969
Liberal Arts	78	216	73	1,804	2,610	4,781
Natural Sciences	48	101	75	1,348	1,565	3,137
Veterinary Medicine & Biomedical Sciences	10	11	16	234	375	646
Warner College of Natural Resources	22	44	45	513	563	1,187
University Summary	456	810	452	8,923	11,312	21,953

Undergraduate Students by Full-Time/Part-Time Status

History of Undergraduates by Full-Time/Part-Time Status

Fall Term	Full-Time Students	Part-Time Students	Part-Time Percent
2001	17,809	2,090	10.5%
2002	18,531	2,037	9.9%
2003	18,763	1,915	9.3%
2004	19,228	1,821	8.7%
2005	18,991	1,729	8.3%
2006	18,801	1,699	8.3%
2007	19,039	1,726	8.3%
2008	19,209	1,620	7.8%
2009	19,543	1,661	7.8%
2010	20,235	1,718	7.8%

History of Undergraduate Enrollment by Credit Load

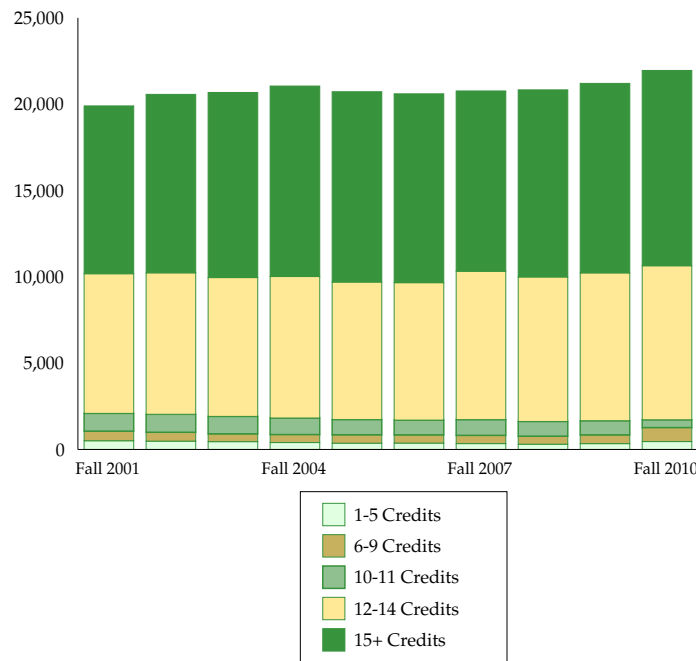

Note: Undergraduate students enrolled for 12 or more credit hours have full-time status.

Undergraduate Students by Full-Time/Part-Time Status

Board of Governors Peer Group Comparison Undergraduates by Full-Time/Part-Time Status - Fall 2009

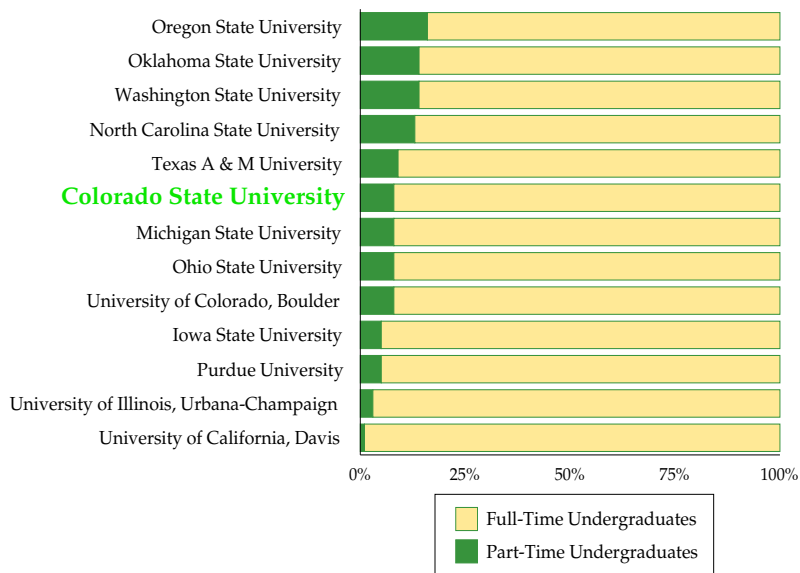

	Full-Time Undergraduates	Full-Time Undergraduates as a Percent of Undergraduates	Part-Time Undergraduates	Part-Time Undergraduates as a Percent of Undergraduates	Total Undergraduates
Colorado State University	19,543	92%	1,661	8%	21,204
Iowa State University	21,394	95%	1,127	5%	22,521
Michigan State University	33,618	92%	2,871	8%	36,489
North Carolina State University	22,018	87%	3,237	13%	25,255
Ohio State University	37,864	92%	3,484	8%	41,348
Oklahoma State University	15,296	86%	2,553	14%	17,849
Oregon State University	15,213	84%	2,854	16%	18,067
Purdue University	29,646	95%	1,499	5%	31,145
Texas A & M University	35,401	91%	3,409	9%	38,810
University of California, Davis	24,351	99%	304	1%	24,655
University of Colorado, Boulder	24,847	92%	2,222	8%	27,069
University of Illinois, Urbana-Champaign	30,639	97%	838	3%	31,477
Washington State University	18,712	86%	3,014	14%	21,726

Source: Common Data Set, 2009-10

Persistence and Graduation of New Freshmen

Graduation Rate

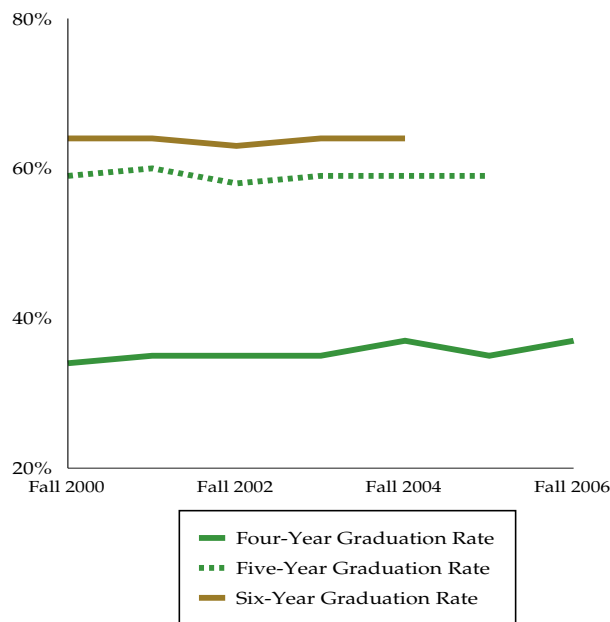

Persistence Rate

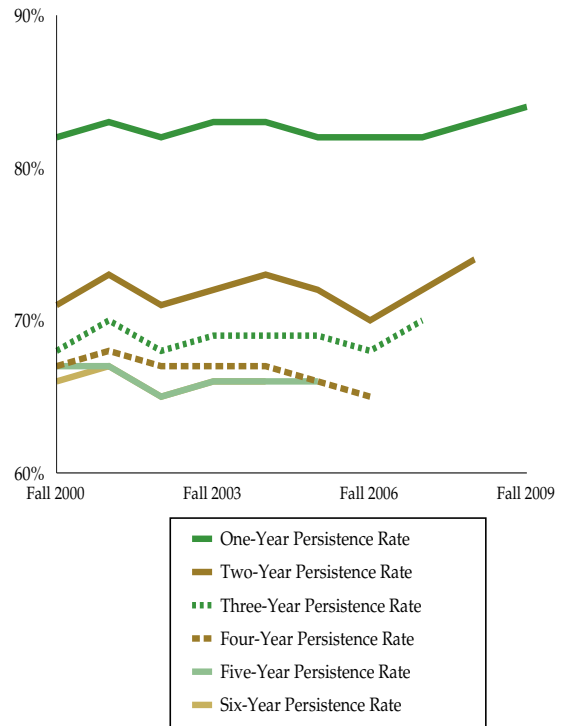

	Fall 2000	Fall 2001	Fall 2002	Fall 2003	Fall 2004	Fall 2005	Fall 2006
Six-Year Graduation Rate	64%	64%	63%	64%	64%		
Five-Year Graduation Rate	59%	60%	58%	59%	59%	59%	
Four-Year Graduation Rate	34%	35%	35%	35%	37%	35%	37%
Original Cohort Size	3,313	3,720	3,828	3,801	4,078	3,892	4,091

	Fall 2000	Fall 2001	Fall 2002	Fall 2003	Fall 2004	Fall 2005	Fall 2006	Fall 2007	Fall 2008	Fall 2009
Six-Year Persistence Rate	66%	67%	65%	66%	66%					
Five-Year Persistence Rate	67%	67%	65%	66%	66%	66%				
Four-Year Persistence Rate	67%	68%	67%	67%	67%	66%	65%			
Three-Year Persistence Rate	68%	70%	68%	69%	69%	69%	68%	70%		
Two-Year Persistence Rate	71%	73%	71%	72%	73%	72%	70%	72%	74%	
One-Year Persistence Rate	82%	83%	82%	83%	83%	82%	82%	82%	83%	84%
Original Cohort Size	3,313	3,720	3,828	3,801	4,078	3,892	4,091	4,381	4,404	4,284

Persistence and Graduation of New Freshmen

Graduation Rate by Minority Status

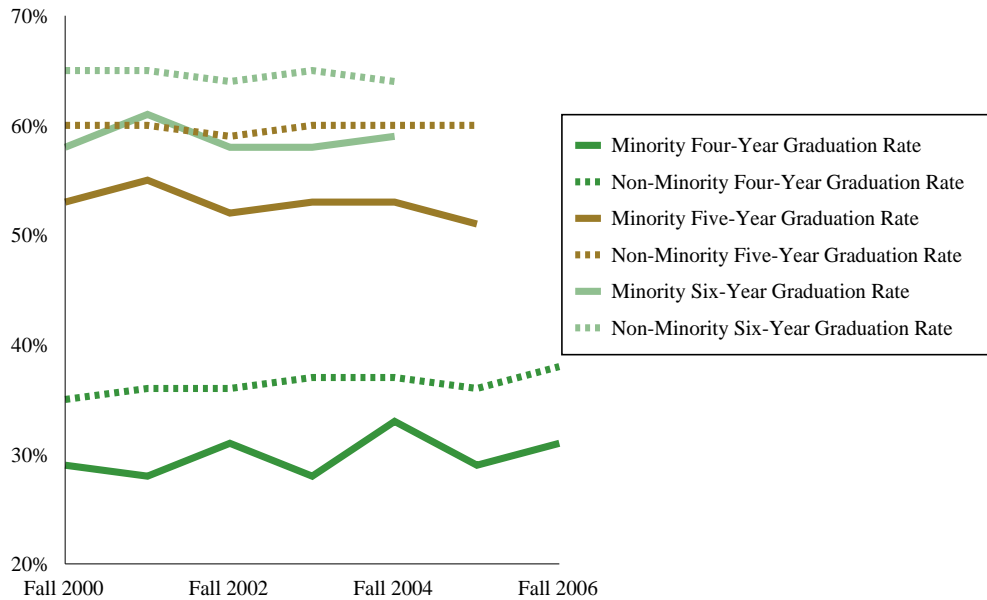

New Freshmen Minority Students

	Fall 2000	Fall 2001	Fall 2002	Fall 2003	Fall 2004	Fall 2005	Fall 2006
Six-Year Graduation Rate	58%	61%	58%	58%	59%		
Five-Year Graduation Rate	53%	55%	52%	53%	53%	51%	
Four-Year Graduation Rate	29%	28%	31%	28%	33%	29%	31%
Original Cohort Size	460	476	508	464	516	541	598

New Freshmen Non-Minority Students

	Fall 2000	Fall 2001	Fall 2002	Fall 2003	Fall 2004	Fall 2005	Fall 2006
Six-Year Graduation Rate	65%	65%	64%	65%	64%		
Five-Year Graduation Rate	60%	60%	59%	60%	60%	60%	
Four-Year Graduation Rate	35%	36%	36%	37%	37%	36%	38%
Original Cohort Size	2,853	3,244	3,320	3,337	3,562	3,351	3,493

Persistence and Graduation of New Freshmen

Persistence Rate by Minority Status

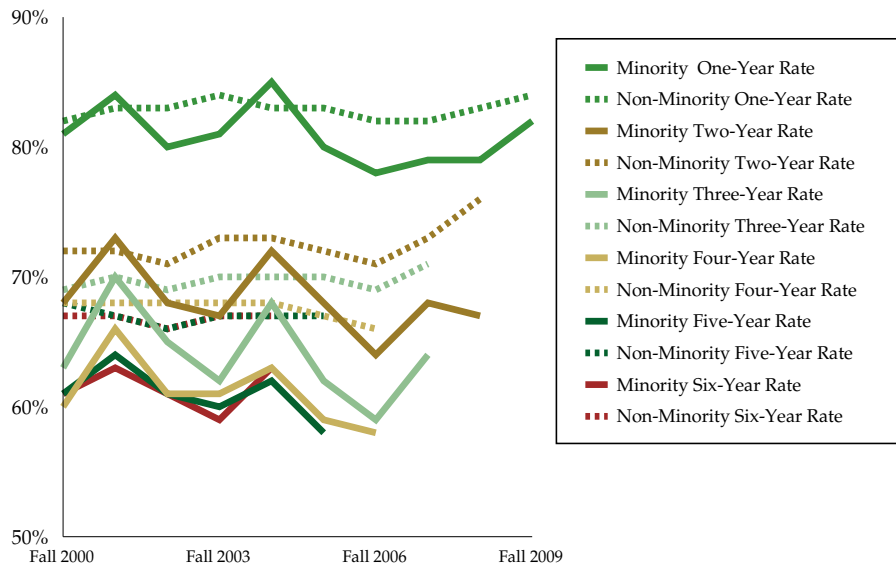

New Freshmen Minority Students

	Fall 2000	Fall 2001	Fall 2002	Fall 2003	Fall 2004	Fall 2005	Fall 2006	Fall 2007	Fall 2008	Fall 2009
Six-Year Persistence Rate	61%	63%	61%	59%	63%					
Five-Year Persistence Rate	61%	64%	61%	60%	62%	58%				
Four-Year Persistence Rate	60%	66%	61%	61%	63%	59%	58%			
Three-Year Persistence Rate	63%	70%	65%	62%	68%	62%	59%	64%		
Two-Year Persistence Rate	68%	73%	68%	67%	72%	68%	64%	68%	67%	
One-Year Persistence Rate	81%	84%	80%	81%	85%	80%	78%	79%	79%	82%
Original Cohort Size	460	476	508	464	516	541	598	641	600	667

New Freshmen Non-Minority Students

	Fall 2000	Fall 2001	Fall 2002	Fall 2003	Fall 2004	Fall 2005	Fall 2006	Fall 2007	Fall 2008	Fall 2009
Six-Year Persistence Rate	67%	67%	66%	67%	67%					
Five-Year Persistence Rate	68%	67%	66%	67%	67%	67%				
Four-Year Persistence Rate	68%	68%	68%	68%	68%	67%	66%			
Three-Year Persistence Rate	69%	70%	69%	70%	70%	70%	69%	71%		
Two-Year Persistence Rate	72%	72%	71%	73%	73%	72%	71%	73%	76%	
One-Year Persistence Rate	82%	83%	83%	84%	83%	83%	82%	82%	83%	84%
Original Cohort Size	2,853	3,244	3,320	3,337	3,562	3,351	3,493	3,750	3,804	3,617

Persistence and Graduation of New Freshmen

Graduation Rate by Residency Status

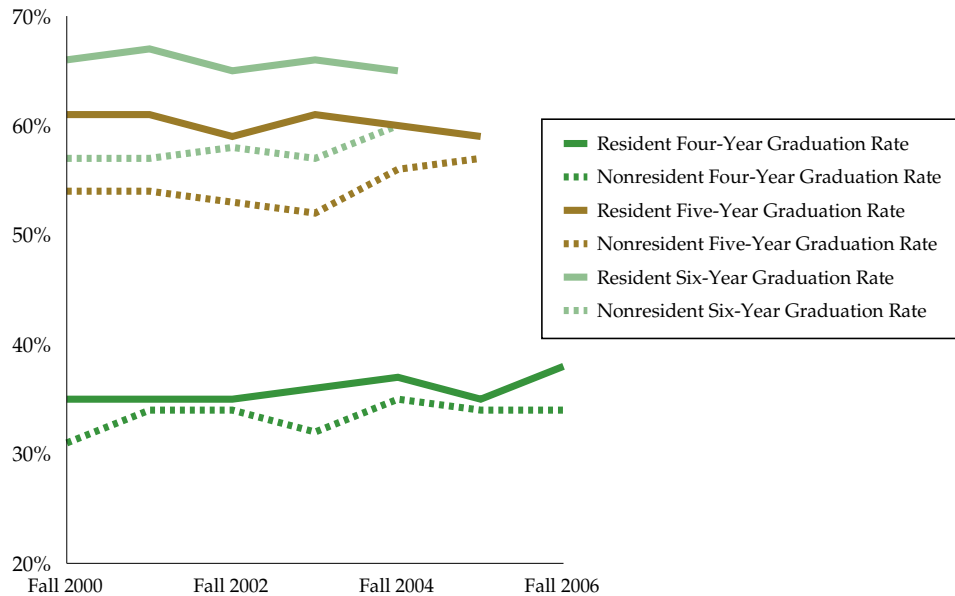

Nonresident New Freshmen

	Fall 2000	Fall 2001	Fall 2002	Fall 2003	Fall 2004	Fall 2005	Fall 2006
Six-Year Graduation Rate	57%	57%	58%	57%	60%		
Five-Year Graduation Rate	54%	54%	53%	52%	56%	57%	
Four-Year Graduation Rate	31%	34%	34%	32%	35%	34%	34%
Original Cohort Size	789	914	922	852	866	736	833

Resident New Freshmen

	Fall 2000	Fall 2001	Fall 2002	Fall 2003	Fall 2004	Fall 2005	Fall 2006
Six-Year Graduation Rate	66%	67%	65%	66%	65%		
Five-Year Graduation Rate	61%	61%	59%	61%	60%	59%	
Four-Year Graduation Rate	35%	35%	35%	36%	37%	35%	38%
Original Cohort Size	2,524	2,806	2,906	2,949	3,212	3,156	3,258

Persistence and Graduation of New Freshmen

Persistence by Residency Status

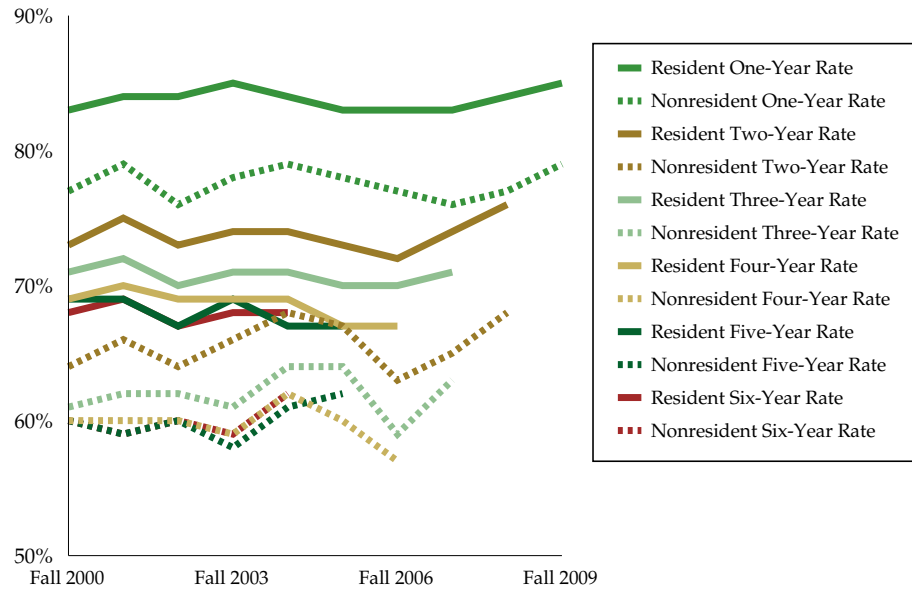

Nonresident New Freshmen

	Fall 2000	Fall 2001	Fall 2002	Fall 2003	Fall 2004	Fall 2005	Fall 2006	Fall 2007	Fall 2008	Fall 2009
Six-Year Persistence Rate	60%	59%	60%	59%	62%					
Five-Year Persistence Rate	60%	59%	60%	58%	61%	62%				
Four-Year Persistence Rate	60%	60%	60%	59%	62%	60%	57%			
Three-Year Persistence Rate	61%	62%	62%	61%	64%	64%	59%	63%		
Two-Year Persistence Rate	64%	66%	64%	66%	68%	67%	63%	65%	68%	
One-Year Persistence Rate	77%	79%	76%	78%	79%	78%	77%	76%	77%	79%
Original Cohort Size	789	914	922	852	866	736	833	947	922	935

Resident New Freshmen

	Fall 2000	Fall 2001	Fall 2002	Fall 2003	Fall 2004	Fall 2005	Fall 2006	Fall 2007	Fall 2008	Fall 2009
Six-Year Persistence Rate	68%	69%	67%	68%	68%					
Five-Year Persistence Rate	69%	69%	67%	69%	67%	67%				
Four-Year Persistence Rate	69%	70%	69%	69%	69%	67%	67%			
Three-Year Persistence Rate	71%	72%	70%	71%	71%	70%	70%	71%		
Two-Year Persistence Rate	73%	75%	73%	74%	74%	73%	72%	74%	76%	
One-Year Persistence Rate	83%	84%	84%	85%	84%	83%	83%	83%	84%	85%
Original Cohort Size	2,524	2,806	2,906	2,949	3,212	3,156	3,258	3,444	3,482	3,349

Persistence and Graduation of New Freshmen

Graduation Rate by Gender

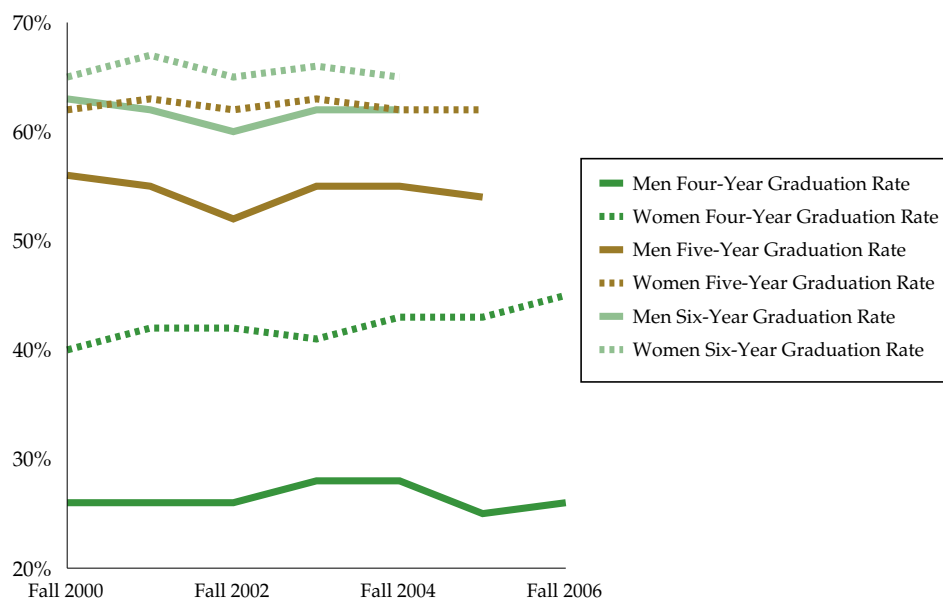

New Freshmen - Men

	Fall 2000	Fall 2001	Fall 2002	Fall 2003	Fall 2004	Fall 2005	Fall 2006
Six-Year Graduation Rate	63%	62%	60%	62%	62%		
Five-Year Graduation Rate	56%	55%	52%	55%	55%	54%	
Four-Year Graduation Rate	26%	26%	26%	28%	28%	25%	26%
Original Cohort Size	1,414	1,648	1,691	1,746	1,848	1,657	1,757

New Freshmen - Women

	Fall 2000	Fall 2001	Fall 2002	Fall 2003	Fall 2004	Fall 2005	Fall 2006
Six-Year Graduation Rate	65%	67%	65%	66%	65%		
Five-Year Graduation Rate	62%	63%	62%	63%	62%	62%	
Four-Year Graduation Rate	40%	42%	42%	41%	43%	43%	45%
Original Cohort Size	1,899	2,072	2,137	2,055	2,230	2,235	2,334

Persistence and Graduation of New Freshmen

Persistence by Gender

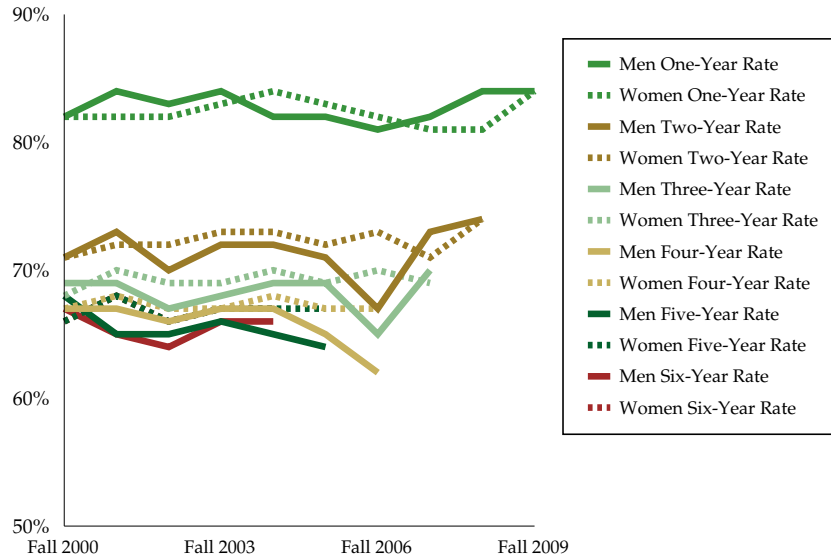

New Freshmen - Men

	Fall 2000	Fall 2001	Fall 2002	Fall 2003	Fall 2004	Fall 2005	Fall 2006	Fall 2007	Fall 2008	Fall 2009
Six-Year Persistence Rate	67%	65%	64%	66%	66%					
Five-Year Persistence Rate	68%	65%	65%	66%	65%	64%				
Four-Year Persistence Rate	67%	67%	66%	67%	67%	65%	62%			
Three-Year Persistence Rate	69%	69%	67%	68%	69%	69%	65%	70%		
Two-Year Persistence Rate	71%	73%	70%	72%	72%	71%	67%	73%	74%	
One-Year Persistence Rate	82%	84%	83%	84%	82%	82%	81%	82%	84%	84%
Original Cohort Size	1,414	1,648	1,691	1,746	1,848	1,657	1,757	1,990	1,965	1,921

New Freshmen - Women

	Fall 2000	Fall 2001	Fall 2002	Fall 2003	Fall 2004	Fall 2005	Fall 2006	Fall 2007	Fall 2008	Fall 2009
Six-Year Persistence Rate	66%	68%	66%	67%	67%					
Five-Year Persistence Rate	66%	68%	66%	67%	67%	67%				
Four-Year Persistence Rate	67%	68%	67%	67%	68%	67%	67%			
Three-Year Persistence Rate	68%	70%	69%	69%	70%	69%	70%	69%		
Two-Year Persistence Rate	71%	72%	72%	73%	73%	72%	73%	71%	74%	
One-Year Persistence Rate	82%	82%	82%	83%	84%	83%	82%	81%	81%	84%
Original Cohort Size	1,899	2,072	2,137	2,055	2,230	2,235	2,334	2,401	2,439	2,363

Persistence and Graduation of New Freshmen

Board of Governors Peer Group Comparison

Average Percentage of Entering Freshmen Returning for Sophomore Year (Entering Fall 2008 and Returning Fall 2009)

	Freshman Retention
Colorado State University	82%
Iowa State University	84%
Michigan State University	91%
North Carolina State University	90%
Ohio State University	93%
Oklahoma State University	79%
Oregon State University	82%
Purdue University	86%
Texas A & M University	92%
University of California, Davis	91%
University of Colorado, Boulder	84%
University of Illinois, Urbana-Champaign	93%
Washington State University	83%

Six-Year Graduation Rate for the Fall 2003 Entering Class

	Graduation Rate
Colorado State University	63%
Iowa State University	69%
Michigan State University	77%
North Carolina State University	70%
Ohio State University	75%
Oklahoma State University	60%
Oregon State University	60%
Purdue University	70%
Texas A & M University	80%
University of California, Davis	81%
University of Colorado, Boulder	67%
University of Illinois, Urbana-Champaign	83%
Washington State University	69%

Note: Fall 2003 Entering Cohort

Source: U.S. News and World Report, 2011 Edition

Persistence and Graduation of Undergraduate Transfers

Graduation Rates for All Undergraduate Transfers

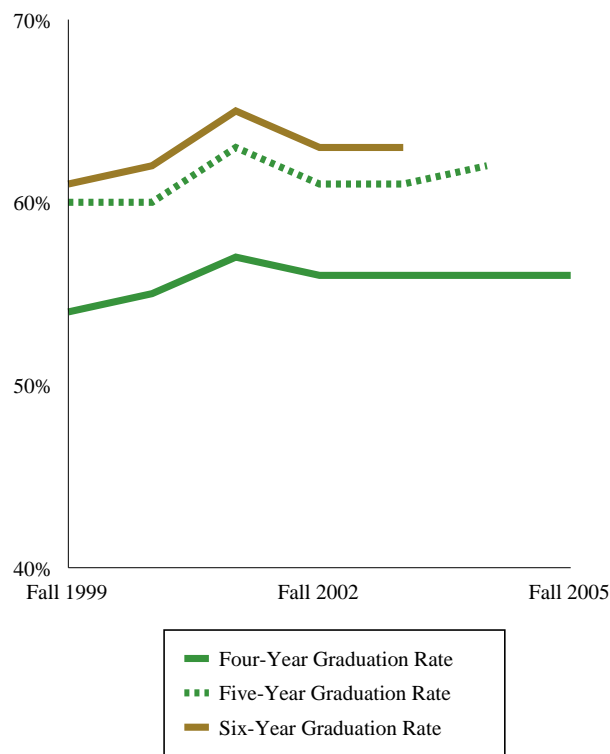

	Fall 1999	Fall 2000	Fall 2001	Fall 2002	Fall 2003	Fall 2004	Fall 2005
Six-Year Graduation Rate	61%	62%	65%	63%	63%		
Five-Year Graduation Rate	60%	60%	63%	61%	61%	62%	
Four-Year Graduation Rate	54%	55%	57%	56%	56%	56%	56%

Persistence and Graduation of Undergraduate Transfers

Persistence Rates

Fall Transfer Cohort

Spring Transfer Cohort

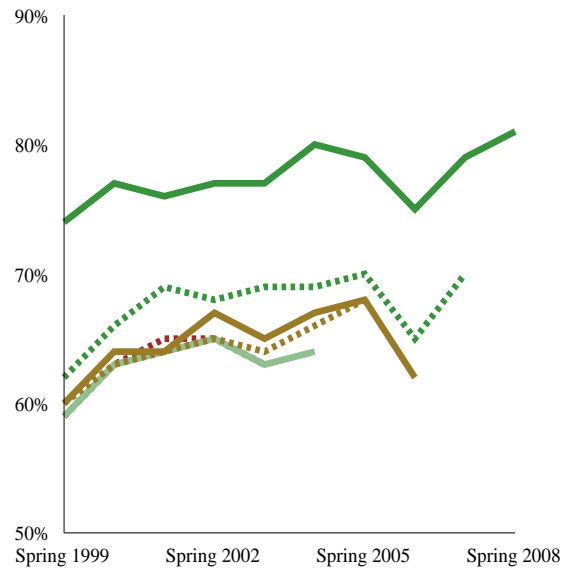
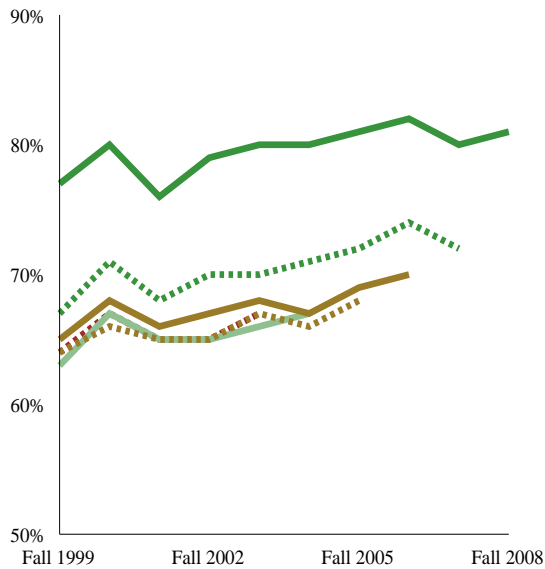

Fall Transfer Cohort

	Fall 1999	Fall 2000	Fall 2001	Fall 2002	Fall 2003	Fall 2004	Fall 2005	Fall 2006	Fall 2007	Fall 2008
Six-Year Persistence Rate	64%	67%	65%	65%	67%					
Five-Year Persistence Rate	63%	67%	65%	65%	66%	67%				
Four-Year Persistence Rate	64%	66%	65%	65%	67%	66%	68%			
Three-Year Persistence Rate	65%	68%	66%	67%	68%	67%	69%	70%		
Two-Year Persistence Rate	67%	71%	68%	70%	70%	71%	72%	74%	72%	
One-Year Persistence Rate	77%	80%	76%	79%	80%	80%	81%	82%	80%	81%
Original Cohort Size	1,619	1,591	1,589	1,617	1,473	1,408	1,338	1,276	1,324	1,182

Spring Transfer Cohort

	Spring 1999	Spring 2000	Spring 2001	Spring 2002	Spring 2003	Spring 2004	Spring 2005	Spring 2006	Spring 2007	Spring 2008
Six-Year Persistence Rate	59%	63%	65%	65%	63%					
Five-Year Persistence Rate	59%	63%	64%	65%	63%	64%				
Four-Year Persistence Rate	60%	63%	64%	65%	64%	66%	68%			
Three-Year Persistence Rate	60%	64%	64%	67%	65%	67%	68%	62%		
Two-Year Persistence Rate	62%	66%	69%	68%	69%	69%	70%	65%	70%	
One-Year Persistence Rate	74%	77%	76%	77%	77%	80%	79%	75%	79%	81%
Original Cohort Size	600	587	543	540	502	512	446	525	497	526

Persistence and Graduation of Undergraduate Transfers

Fall Transfer Cohort by Minority Status

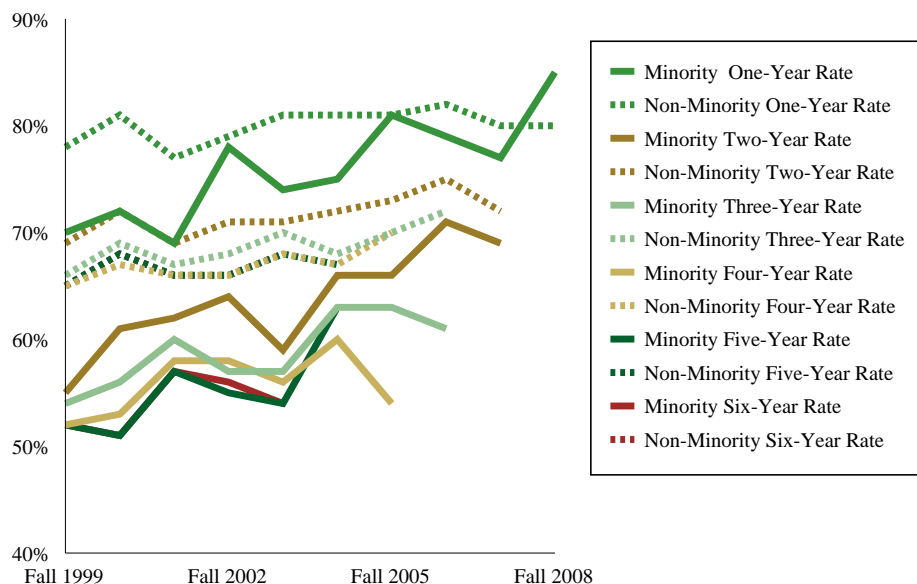

Fall Transfer Cohort - Minority Students

	Fall 1999	Fall 2000	Fall 2001	Fall 2002	Fall 2003	Fall 2004	Fall 2005	Fall 2006	Fall 2007	Fall 2008
Six-Year Persistence Rate	52%	51%	57%	56%	54%					
Five-Year Persistence Rate	52%	51%	57%	55%	54%	63%				
Four-Year Persistence Rate	52%	53%	58%	58%	56%	60%	54%			
Three-Year Persistence Rate	54%	56%	60%	57%	57%	63%	63%	61%		
Two-Year Persistence Rate	55%	61%	62%	64%	59%	66%	66%	71%	69%	
One-Year Persistence Rate	70%	72%	69%	78%	74%	75%	81%	79%	77%	85%
Original Cohort Size	177	152	170	180	181	164	164	166	189	150

Fall Transfer Cohort - Non-Minority Students

	Fall 1999	Fall 2000	Fall 2001	Fall 2002	Fall 2003	Fall 2004	Fall 2005	Fall 2006	Fall 2007	Fall 2008
Six-Year Persistence Rate	65%	68%	66%	66%	68%					
Five-Year Persistence Rate	65%	68%	66%	66%	68%	67%				
Four-Year Persistence Rate	65%	67%	66%	66%	68%	67%	70%			
Three-Year Persistence Rate	66%	69%	67%	68%	70%	68%	70%	72%		
Two-Year Persistence Rate	69%	72%	69%	71%	71%	72%	73%	75%	72%	
One-Year Persistence Rate	78%	81%	77%	79%	81%	81%	81%	82%	80%	80%
Original Cohort Size	1,442	1,439	1,419	1,437	1,292	1,244	1,174	1,110	1,135	1,032

Persistence and Graduation of Undergraduate Transfers

Spring Transfer Cohort by Minority Status

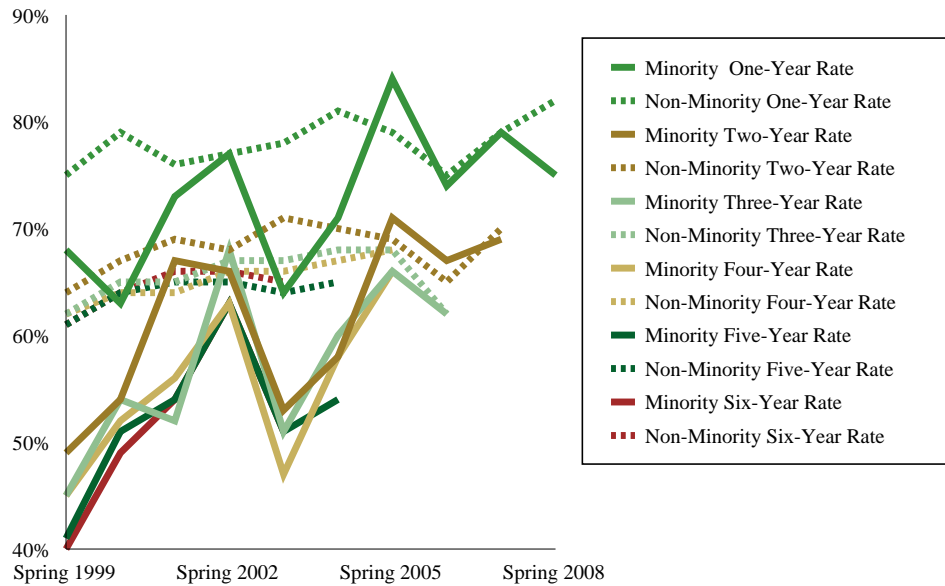

Spring Transfer Cohort - Minority Students

	Spring 1999	Spring 2000	Spring 2001	Spring 2002	Spring 2003	Spring 2004	Spring 2005	Spring 2006	Spring 2007	Spring 2008
Six-Year Persistence Rate	40%	49%	54%	63%	51%					
Five-Year Persistence Rate	41%	51%	54%	63%	51%	54%				
Four-Year Persistence Rate	45%	52%	56%	63%	47%	58%	66%			
Three-Year Persistence Rate	45%	54%	52%	68%	51%	60%	66%	62%		
Two-Year Persistence Rate	49%	54%	67%	66%	53%	58%	71%	67%	69%	
One-Year Persistence Rate	68%	63%	73%	77%	64%	71%	84%	74%	79%	75%
Original Cohort Size	76	71	48	62	53	48	56	66	62	59

Spring Transfer Cohort - Non-Minority Students

	Spring 1999	Spring 2000	Spring 2001	Spring 2002	Spring 2003	Spring 2004	Spring 2005	Spring 2006	Spring 2007	Spring 2008
Six-Year Persistence Rate	61%	64%	66%	66%	65%					
Five-Year Persistence Rate	61%	64%	65%	65%	64%	65%				
Four-Year Persistence Rate	62%	64%	64%	66%	66%	67%	68%			
Three-Year Persistence Rate	62%	65%	65%	67%	67%	68%	68%	62%		
Two-Year Persistence Rate	64%	67%	69%	68%	71%	70%	69%	65%	70%	
One-Year Persistence Rate	75%	79%	76%	77%	78%	81%	79%	75%	79%	82%
Original Cohort Size	524	516	495	478	449	464	390	459	435	467

Persistence and Graduation of Undergraduate Transfers

Fall Transfer Cohort by Residency

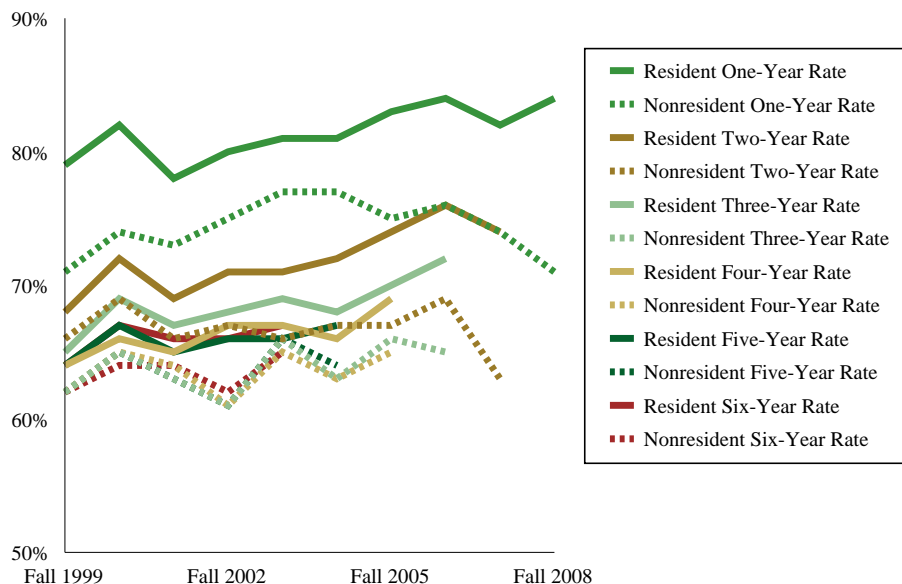

Fall Transfer Cohort - Nonresident Students

	Fall 1999	Fall 2000	Fall 2001	Fall 2002	Fall 2003	Fall 2004	Fall 2005	Fall 2006	Fall 2007	Fall 2008
Six-Year Persistence Rate	62%	64%	64%	62%	65%					
Five-Year Persistence Rate	62%	65%	63%	61%	66%	64%				
Four-Year Persistence Rate	62%	65%	64%	61%	65%	63%	65%			
Three-Year Persistence Rate	62%	65%	63%	61%	66%	63%	66%	65%		
Two-Year Persistence Rate	66%	69%	66%	67%	66%	67%	67%	69%	63%	
One-Year Persistence Rate	71%	74%	73%	75%	77%	77%	75%	76%	74%	71%
Original Cohort Size	442	405	429	399	289	264	308	289	294	250

Fall Transfer Cohort - Resident Students

	Fall 1999	Fall 2000	Fall 2001	Fall 2002	Fall 2003	Fall 2004	Fall 2005	Fall 2006	Fall 2007	Fall 2008
Six-Year Persistence Rate	64%	67%	66%	66%	67%					
Five-Year Persistence Rate	64%	67%	65%	66%	66%	67%				
Four-Year Persistence Rate	64%	66%	65%	67%	67%	66%	69%			
Three-Year Persistence Rate	65%	69%	67%	68%	69%	68%	70%	72%		
Two-Year Persistence Rate	68%	72%	69%	71%	71%	72%	74%	76%	74%	
One-Year Persistence Rate	79%	82%	78%	80%	81%	81%	83%	84%	82%	84%
Original Cohort Size	1,177	1,186	1,160	1,218	1,184	1,144	1,030	987	1,030	932

Persistence and Graduation of Undergraduate Transfers

Spring Transfer Cohort by Residency

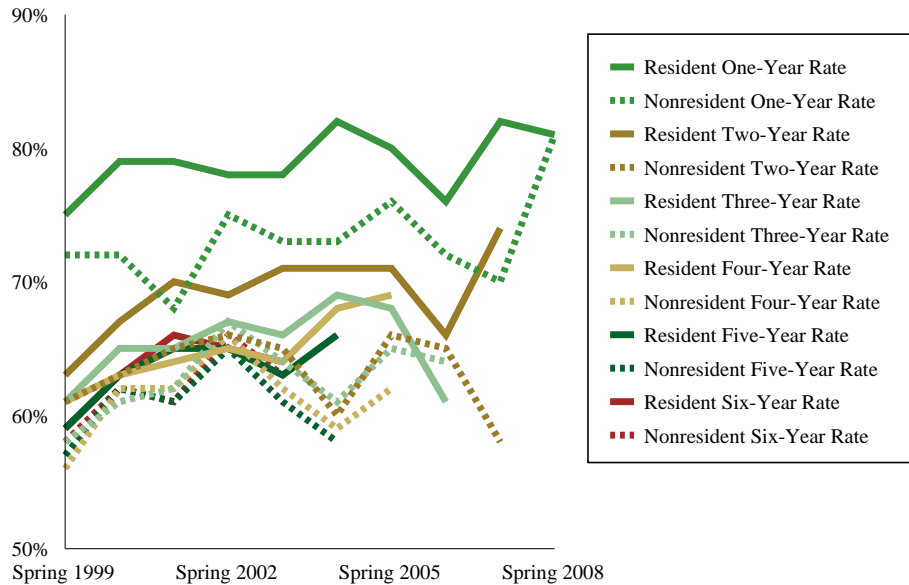

Spring Transfer Cohort - Nonresident Students

	Spring 1999	Spring 2000	Spring 2001	Spring 2002	Spring 2003	Spring 2004	Spring 2005	Spring 2006	Spring 2007	Spring 2008
Six-Year Persistence Rate	58%	62%	61%	66%	63%					
Five-Year Persistence Rate	57%	62%	61%	65%	61%	58%				
Four-Year Persistence Rate	56%	62%	62%	66%	62%	59%	62%			
Three-Year Persistence Rate	58%	61%	62%	67%	64%	61%	65%	64%		
Two-Year Persistence Rate	61%	63%	65%	66%	65%	60%	66%	65%	58%	
One-Year Persistence Rate	72%	72%	68%	75%	73%	73%	76%	72%	70%	81%
Original Cohort Size	166	167	143	148	124	110	104	116	125	129

Spring Transfer Cohort - Resident Students

	Spring 1999	Spring 2000	Spring 2001	Spring 2002	Spring 2003	Spring 2004	Spring 2005	Spring 2006	Spring 2007	Spring 2008
Six-Year Persistence Rate	59%	63%	66%	65%	64%					
Five-Year Persistence Rate	59%	63%	65%	65%	63%	66%				
Four-Year Persistence Rate	61%	63%	64%	65%	64%	68%	69%			
Three-Year Persistence Rate	61%	65%	65%	67%	66%	69%	68%	61%		
Two-Year Persistence Rate	63%	67%	70%	69%	71%	71%	71%	66%	74%	
One-Year Persistence Rate	75%	79%	79%	78%	78%	82%	80%	76%	82%	81%
Original Cohort Size	434	420	400	392	378	402	342	409	372	397

Persistence and Graduation of Undergraduate Transfers

Fall Transfer Cohort by Gender

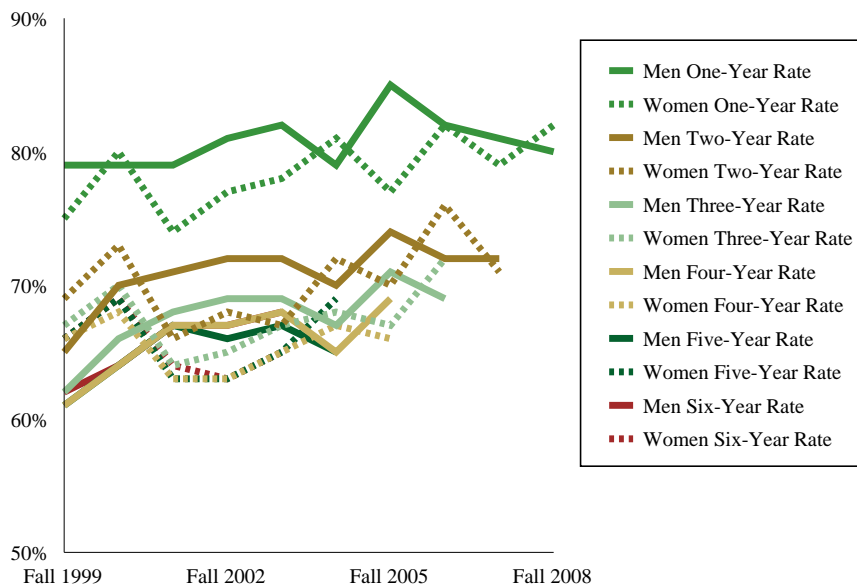

Fall Transfer Cohort - Men

	Fall 1999	Fall 2000	Fall 2001	Fall 2002	Fall 2003	Fall 2004	Fall 2005	Fall 2006	Fall 2007	Fall 2008
Six-Year Persistence Rate	62%	64%	67%	67%	68%					
Five-Year Persistence Rate	61%	64%	67%	66%	67%	65%				
Four-Year Persistence Rate	61%	64%	67%	67%	68%	65%	69%			
Three-Year Persistence Rate	62%	66%	68%	69%	69%	67%	71%	69%		
Two-Year Persistence Rate	65%	70%	71%	72%	72%	70%	74%	72%	72%	
One-Year Persistence Rate	79%	79%	79%	81%	82%	79%	85%	82%	81%	80%
Original Cohort Size	802	835	811	834	817	761	666	646	714	629

Fall Transfer Cohort - Women

	Fall 1999	Fall 2000	Fall 2001	Fall 2002	Fall 2003	Fall 2004	Fall 2005	Fall 2006	Fall 2007	Fall 2008
Six-Year Persistence Rate	66%	69%	64%	63%	65%					
Five-Year Persistence Rate	66%	69%	63%	63%	65%	69%				
Four-Year Persistence Rate	66%	68%	63%	63%	65%	67%	66%			
Three-Year Persistence Rate	67%	70%	64%	65%	67%	68%	67%	72%		
Two-Year Persistence Rate	69%	73%	66%	68%	67%	72%	70%	76%	71%	
One-Year Persistence Rate	75%	80%	74%	77%	78%	81%	77%	82%	79%	82%
Original Cohort Size	817	756	778	783	656	647	672	630	610	553

Persistence and Graduation of Undergraduate Transfers

Spring Transfer Cohort by Gender



Spring Transfer Cohort - Men

	Spring 1999	Spring 2000	Spring 2001	Spring 2002	Spring 2003	Spring 2004	Spring 2005	Spring 2006	Spring 2007	Spring 2008
Six-Year Persistence Rate	52%	62%	66%	67%	59%					
Five-Year Persistence Rate	52%	62%	66%	67%	59%	63%				
Four-Year Persistence Rate	54%	63%	65%	68%	59%	64%	66%			
Three-Year Persistence Rate	55%	65%	65%	69%	63%	65%	67%	64%		
Two-Year Persistence Rate	56%	68%	69%	71%	68%	67%	69%	71%	72%	
One-Year Persistence Rate	69%	78%	75%	79%	75%	79%	79%	80%	82%	81%
Original Cohort Size	315	296	283	268	251	254	232	264	243	276

Spring Transfer Cohort- Women

	Spring 1999	Spring 2000	Spring 2001	Spring 2002	Spring 2003	Spring 2004	Spring 2005	Spring 2006	Spring 2007	Spring 2008
Six-Year Persistence Rate	66%	63%	63%	63%	67%					
Five-Year Persistence Rate	67%	63%	63%	63%	66%	66%				
Four-Year Persistence Rate	67%	63%	62%	63%	68%	67%	69%			
Three-Year Persistence Rate	66%	63%	63%	64%	67%	70%	68%	59%		
Two-Year Persistence Rate	68%	64%	69%	65%	71%	70%	70%	60%	68%	
One-Year Persistence Rate	79%	75%	76%	75%	79%	81%	79%	71%	76%	81%
Original Cohort Size	285	291	260	272	251	258	214	261	254	250

Persistence and Graduation of Undergraduate Transfers

Fall Transfer Cohort by Previous Institution Type

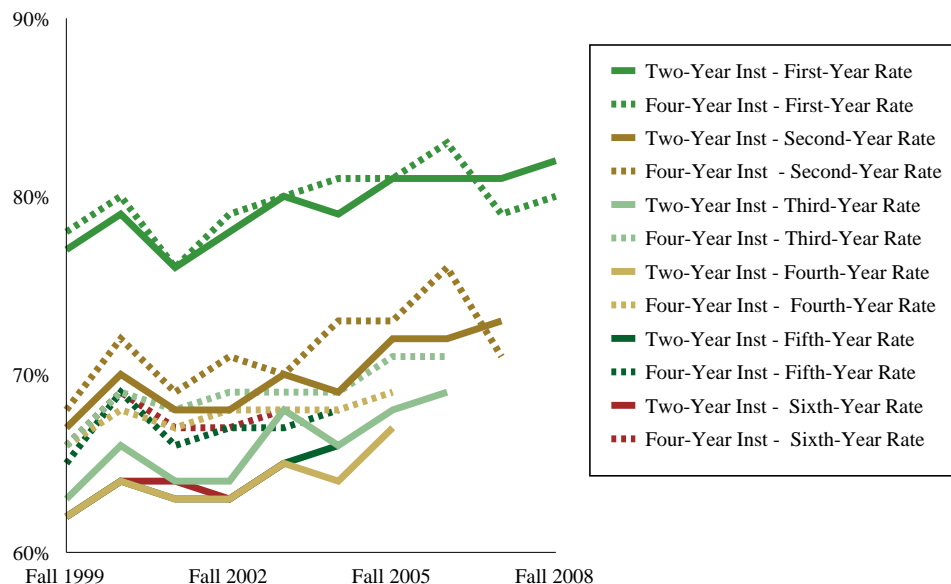

Fall Transfer Cohort - Two-Year Institutions

	Fall 1999	Fall 2000	Fall 2001	Fall 2002	Fall 2003	Fall 2004	Fall 2005	Fall 2006	Fall 2007	Fall 2008
Six-Year Persistence Rate	62%	64%	64%	63%	65%					
Five-Year Persistence Rate	62%	64%	63%	63%	65%	66%				
Four-Year Persistence Rate	62%	64%	63%	63%	65%	64%	67%			
Three-Year Persistence Rate	63%	66%	64%	64%	68%	66%	68%	69%		
Two-Year Persistence Rate	67%	70%	68%	68%	70%	69%	72%	72%	73%	
One-Year Persistence Rate	77%	79%	76%	78%	80%	79%	81%	81%	81%	82%
Original Cohort Size	788	734	780	784	715	745	636	630	652	610

Fall Transfer Cohort - Four-Year Institutions

	Fall 1999	Fall 2000	Fall 2001	Fall 2002	Fall 2003	Fall 2004	Fall 2005	Fall 2006	Fall 2007	Fall 2008
Six-Year Persistence Rate	66%	69%	67%	67%	68%					
Five-Year Persistence Rate	65%	69%	66%	67%	67%	68%				
Four-Year Persistence Rate	66%	68%	67%	68%	68%	68%	69%			
Three-Year Persistence Rate	66%	69%	68%	69%	69%	69%	71%	71%		
Two-Year Persistence Rate	68%	72%	69%	71%	70%	73%	73%	76%	71%	
One-Year Persistence Rate	78%	80%	76%	79%	80%	81%	81%	83%	79%	80%
Original Cohort Size	818	848	803	822	755	663	700	646	670	571

Persistence and Graduation of Undergraduate Transfers

Spring Transfer Cohort by Previous Institution Type

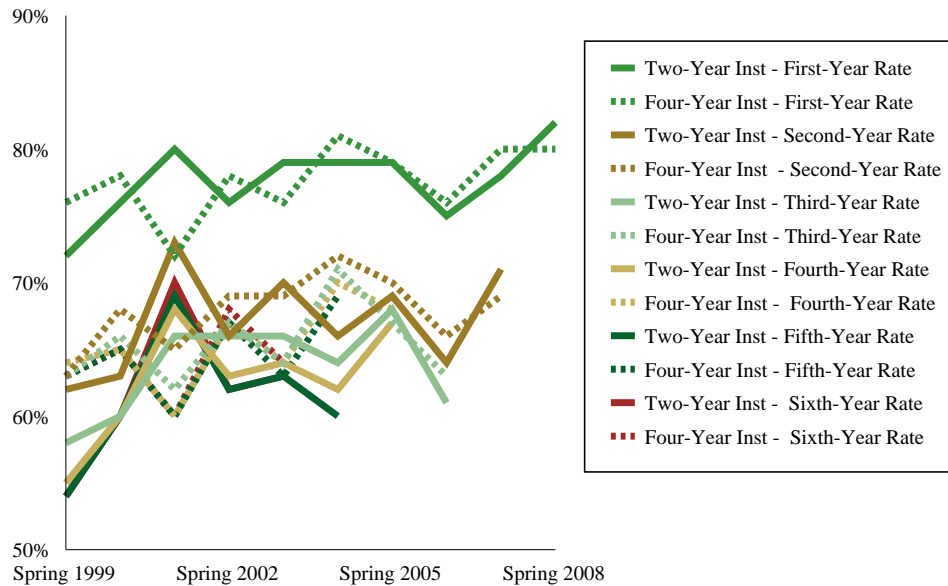

Spring Transfer Cohort - Two-Year Institutions

	Spring 1999	Spring 2000	Spring 2001	Spring 2002	Spring 2003	Spring 2004	Spring 2005	Spring 2006	Spring 2007	Spring 2008
Six-Year Persistence Rate	54%	60%	70%	62%	63%					
Five-Year Persistence Rate	54%	60%	69%	62%	63%	60%				
Four-Year Persistence Rate	55%	60%	68%	63%	64%	62%	67%			
Three-Year Persistence Rate	58%	60%	66%	66%	66%	64%	68%	61%		
Two-Year Persistence Rate	62%	63%	73%	66%	70%	66%	69%	64%	71%	
One-Year Persistence Rate	72%	76%	80%	76%	79%	79%	79%	75%	78%	82%
Original Cohort Size	279	277	245	235	238	260	216	260	252	274

Spring Transfer Cohort - Four-Year Institutions

	Spring 1999	Spring 2000	Spring 2001	Spring 2002	Spring 2003	Spring 2004	Spring 2005	Spring 2006	Spring 2007	Spring 2008
Six-Year Persistence Rate	63%	65%	60%	68%	64%					
Five-Year Persistence Rate	63%	65%	60%	67%	63%	69%				
Four-Year Persistence Rate	64%	65%	60%	67%	64%	70%	68%			
Three-Year Persistence Rate	63%	66%	62%	67%	64%	71%	67%	63%		
Two-Year Persistence Rate	63%	68%	65%	69%	69%	72%	70%	66%	69%	
One-Year Persistence Rate	76%	78%	72%	78%	76%	81%	79%	76%	80%	80%
Original Cohort Size	311	302	297	295	261	252	230	265	245	235

Service Load Summary

All University Courses by College Credit Hours Generated by Majors and Non-Majors

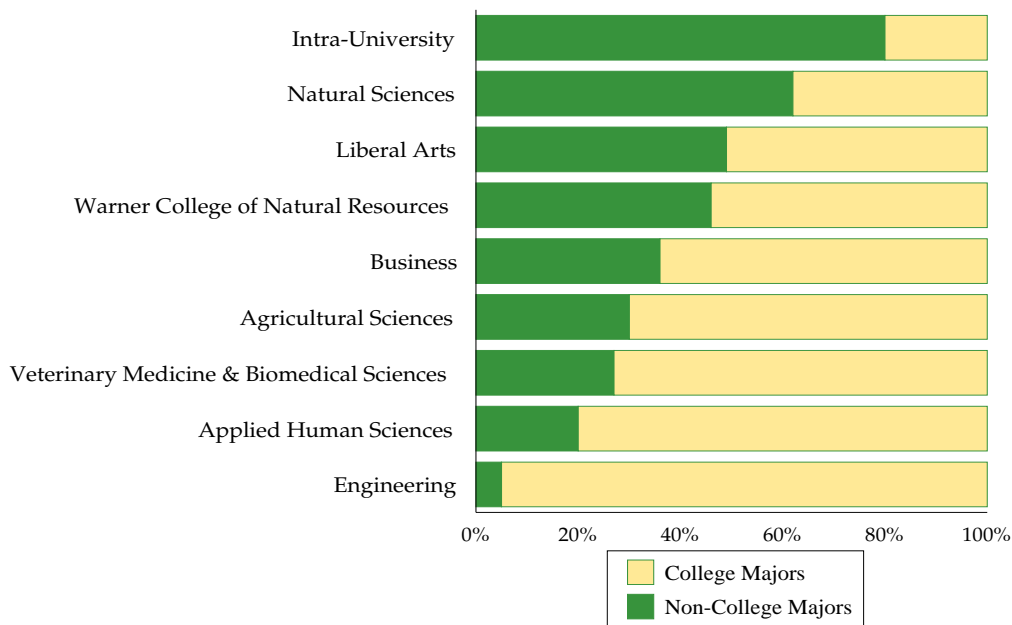

	Percentage of Credit Hours Taken by College Majors	Percentage of Credit Hours Taken by Non-College Majors	Total Credit Hours
Agricultural Sciences	70%	30%	26,869
Applied Human Sciences	80%	20%	85,423
Business	64%	36%	58,553
Engineering	95%	5%	28,040
Intra-University	20%	80%	24,312
Liberal Arts	51%	49%	214,770
Natural Sciences	38%	62%	142,332
Veterinary Medicine & Biomedical Sciences	73%	27%	46,689
Warner College of Natural Resources	54%	46%	25,250
University Summary	56%	44%	652,238

Note: Majors indicate the percentage of credit hours generated by majors in their college while non-majors indicate the percentage of credit hours generated by majors outside their college.

Service Load Summary

All Undergraduate Courses by College Credit Hours Generated by Majors and Non-Majors

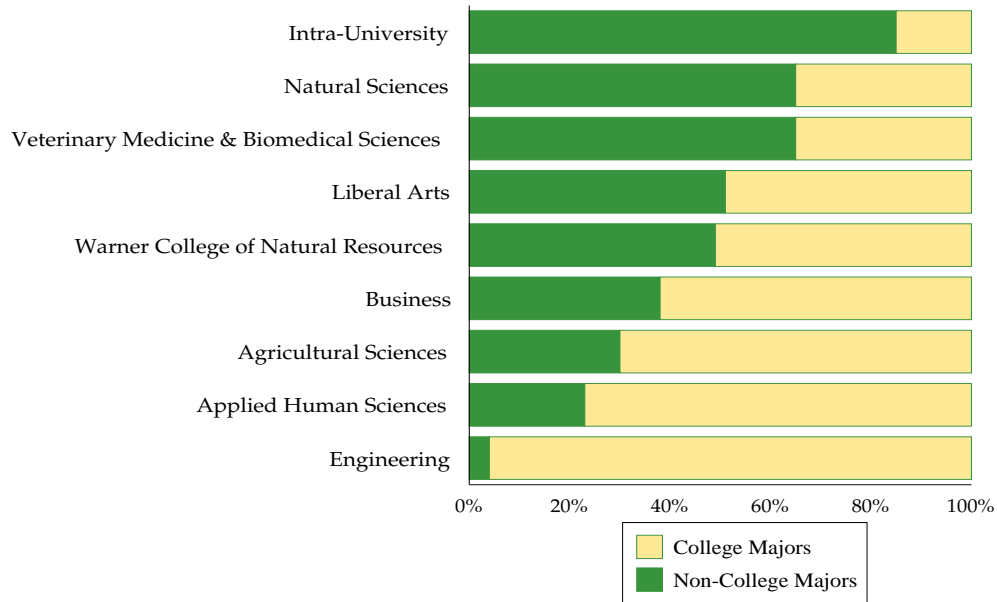

	Percent of Credit Hours Taken by College Majors	Percent of Credit Hours Taken by Non-College Majors	Total Credit Hours
Agricultural Sciences	70%	30%	23,779
Applied Human Sciences	77%	23%	72,481
Business	62%	38%	54,232
Engineering	96%	4%	21,099
Intra-University	15%	85%	22,515
Liberal Arts	49%	51%	205,738
Natural Sciences	35%	65%	131,473
Veterinary Medicine & Biomedical Sciences	35%	65%	18,455
Warner College of Natural Resources	51%	49%	22,700
University Summary	51%	49%	572,472

Note: Majors indicate the percentage of credit hours generated by majors in their college while non-majors indicate the percentage of credit hours generated by majors outside their college. Undergraduate courses by major and non-major include all students enrolled in undergraduate courses.

Service Load Summary

History of Percentage of All Student Credit Hours Generated by College Majors

	AY 2000-01	AY 2001-02	AY 2002-03	AY 2003-04	AY 2004-05	AY 2005-06	AY 2006-07	AY 2007-08	AY 2008-09	AY 2009-10
Agricultural Sciences	78%	76%	75%	74%	74%	75%	73%	72%	72%	70%
Applied Human Sciences	69%	67%	68%	68%	70%	73%	76%	79%	78%	80%
Business	80%	78%	76%	76%	78%	73%	68%	65%	65%	64%
Engineering	90%	90%	90%	90%	90%	90%	91%	93%	94%	95%
Intra-University	40%	41%	30%	26%	28%	26%	24%	23%	22%	20%
Liberal Arts	48%	48%	48%	49%	50%	52%	52%	51%	51%	51%
Natural Sciences	40%	41%	41%	41%	40%	40%	40%	39%	38%	38%
Veterinary Medicine & Biomedical Sciences	68%	68%	66%	65%	65%	66%	67%	71%	74%	73%
Warner College of Natural Resources	63%	59%	58%	60%	63%	62%	59%	52%	51%	54%
University Summary	57%	56%	56%	56%	56%	57%	57%	57%	57%	56%

Percentage of All Credit Hours Generated by College Majors

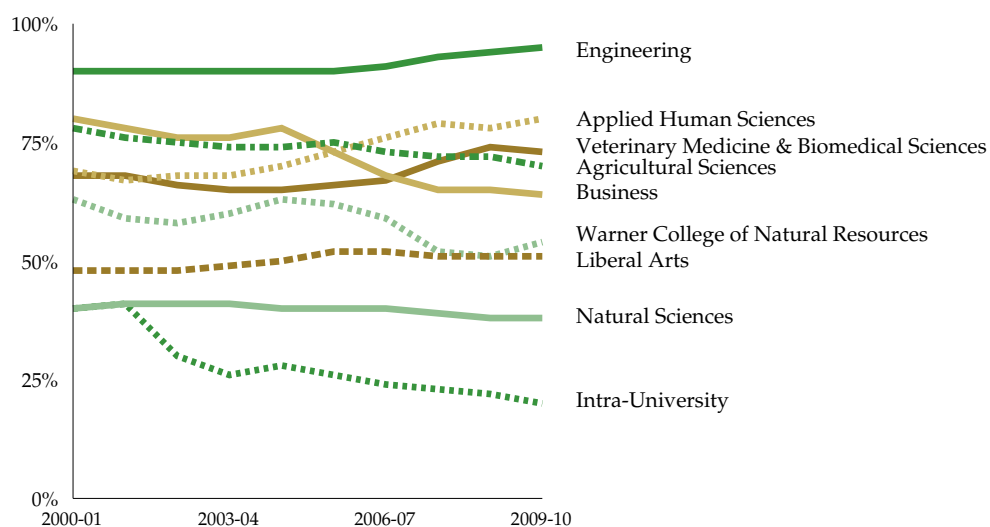

Note: Includes the percentage of credit hours taken by majors within their college.

Service Load Summary

History of Percentage of Undergraduate Credit Hours Generated by College Majors

	AY 2007-08	AY 2008-09	AY 2009-10
Agricultural Sciences	71%	71%	70%
Applied Human Sciences	75%	75%	77%
Business	64%	64%	62%
Engineering	92%	94%	96%
Intra-University	14%	11%	15%
Liberal Arts	50%	50%	49%
Natural Sciences	36%	35%	35%
Veterinary Medicine & Biomedical Sciences	32%	37%	35%
Warner College of Natural Resources	49%	48%	51%
University Summary	52%	52%	51%

Percentage of Undergraduate Credit Hours Generated by College Majors

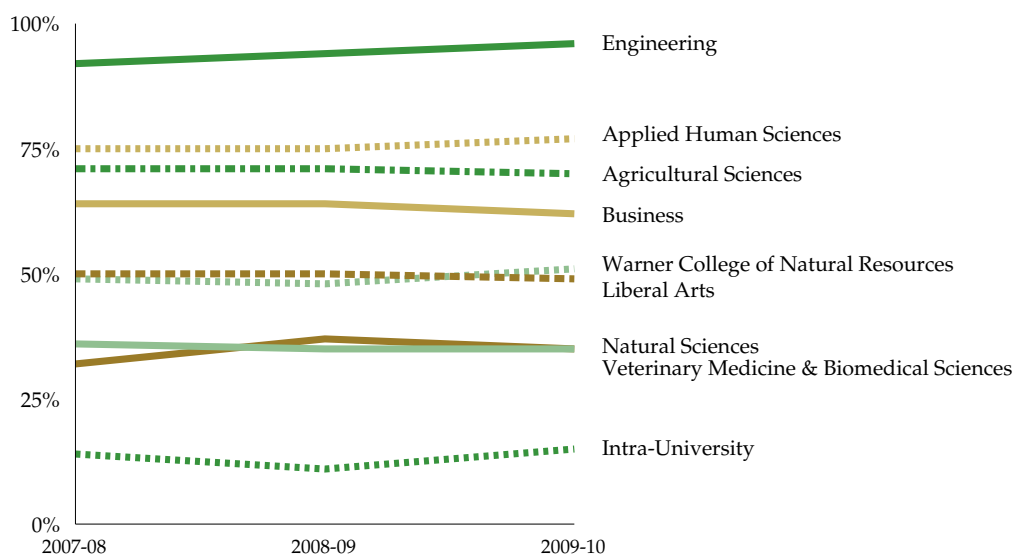

Note: Includes the percentage of undergraduate credit hours taken by majors within their college. Historical data for undergraduate service load is only available for three years (since ARIES).

Service Load Summary

History of All Credit Hours Generated by Non-College Majors

	AY 2000-01	AY 2001-02	AY 2002-03	AY 2003-04	AY 2004-05	AY 2005-06	AY 2006-07	AY 2007-08	AY 2008-09	AY 2009-10
Agricultural Sciences	22%	24%	25%	26%	26%	25%	27%	28%	28%	30%
Applied Human Sciences	31%	33%	32%	32%	30%	27%	24%	21%	22%	20%
Business	20%	22%	24%	24%	22%	27%	32%	35%	35%	36%
Engineering	10%	10%	10%	10%	10%	10%	9%	7%	6%	5%
Intra-University	60%	59%	70%	74%	72%	74%	76%	77%	78%	80%
Liberal Arts	52%	52%	52%	51%	50%	48%	48%	49%	49%	49%
Natural Sciences	60%	59%	59%	59%	60%	60%	60%	61%	62%	62%
Veterinary Medicine & Biomedical Sciences	32%	32%	34%	35%	35%	34%	33%	29%	26%	27%
Warner College of Natural Resources	37%	41%	42%	40%	37%	38%	41%	48%	49%	46%
University Summary	43%	44%	44%	44%	44%	43%	43%	43%	43%	44%

Percentage of All Credit Hours Generated by Non-College Majors

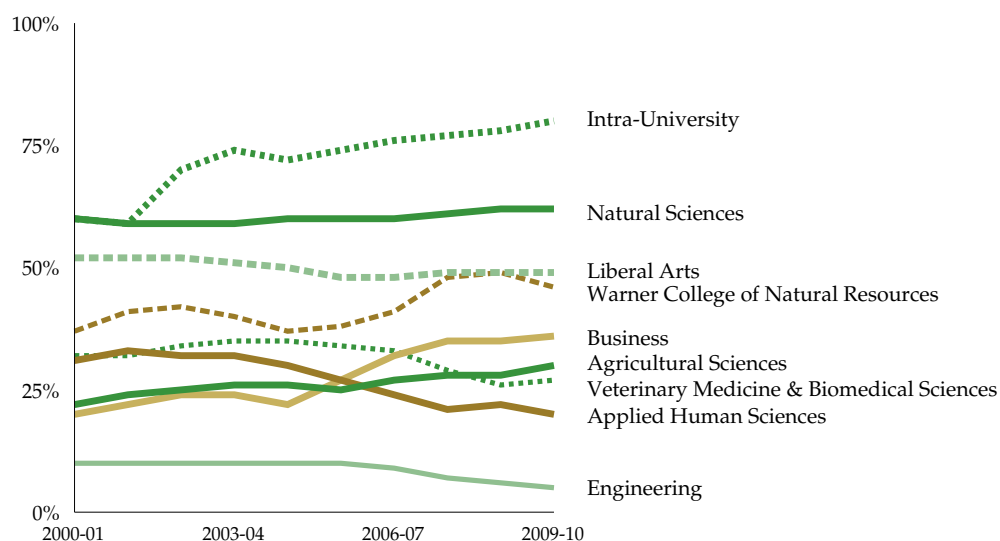

Note: Includes the percentage of credit hours taken by majors outside their major college.

Service Load Summary

History of Undergraduate Credit Hours Generated by Non-College Majors

	AY 2007-08	AY 2008-09	AY 2009-10
Agricultural Sciences	29%	29%	30%
Applied Human Sciences	24%	25%	23%
Business	36%	37%	38%
Engineering	8%	6%	4%
Intra-University	86%	88%	80%
Liberal Arts	50%	50%	51%
Natural Sciences	64%	65%	65%
Veterinary Medicine & Biomedical Sciences	68%	63%	65%
Warner College of Natural Resources	50%	52%	49%
University Summary	48%	48%	48%

Percentage of Undergraduate Credit Hours Generated by Non-College Majors

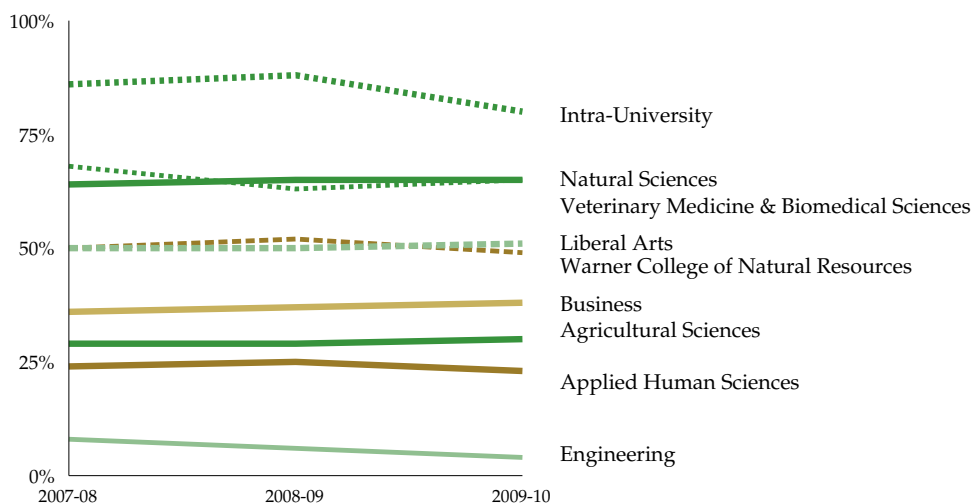

Note: Includes the percentage of undergraduate credit hours taken by majors outside their major college. Historical data for undergraduate service load is only available for three years (since ARIES).

Summer Session

Enrollment by Student Class - Summer 2010

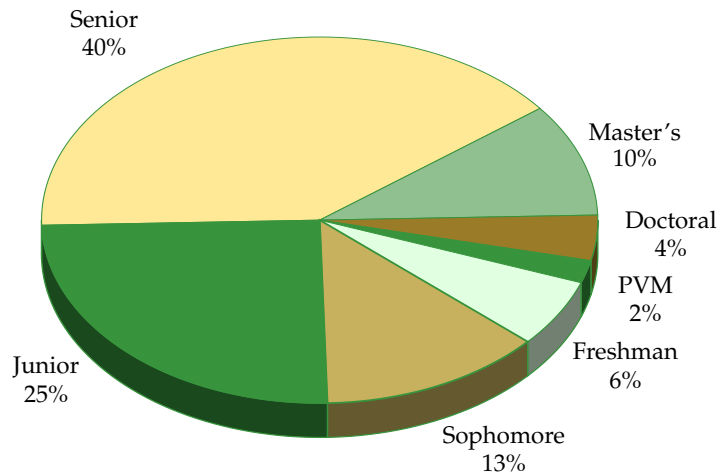

Total Summer Session Enrollment = 6,219

	Total Students	Percent of Students
Freshman	389	6%
Sophomore	785	13%
Junior	1,567	25%
Senior	2,481	40%
Total Undergraduate Students	5,222	84%
Master's Students	631	10%
Doctoral Students	231	4%
Total Graduate Students	862	14%
PVM Students	135	2%
Total Students	6,219	100%

Note: This section includes resident instruction enrollment only. The total enrollment for summer 2010 was 9,070 which included 6,219 resident instruction students, 2,696 continuing education students, 38 employees, 1 guest student and 116 study abroad students.

Summer Session

Enrollment by College and Student Level Summer 2010

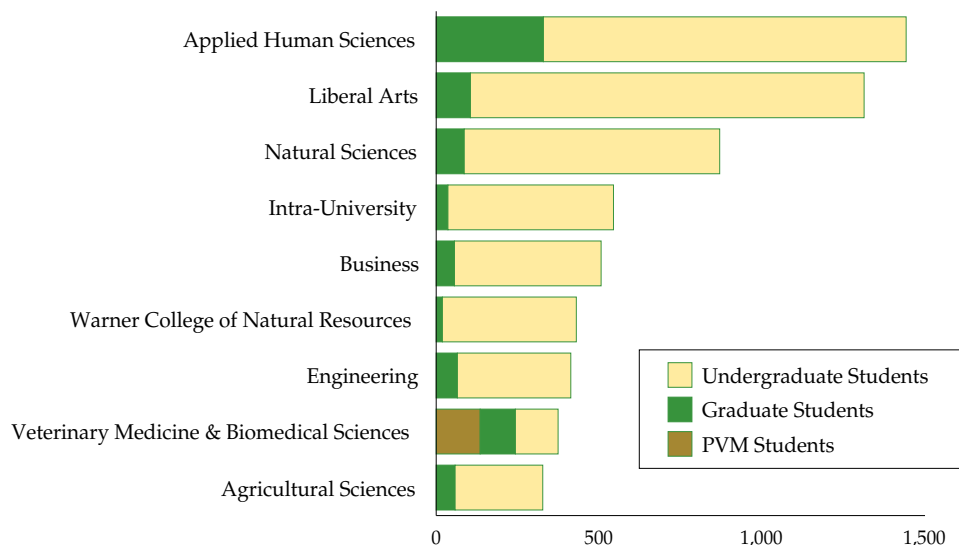

Enrollment by College and Student Class

	Freshman	Sophomore	Junior	Senior	Master's	Doctorate	PVM	Total
Agricultural Sciences	14	46	79	130	42	16	--	327
Applied Human Sciences	22	143	315	633	255	74	--	1,442
Business	13	36	151	250	56	--	--	506
Engineering	21	57	121	149	32	33	--	413
Intra-University	234	122	86	66	25	11	--	544
Liberal Arts	33	163	415	597	96	9	--	1,313
Natural Sciences	40	142	209	393	34	52	--	870
Veterinary Medicine & Biomedical Sciences	2	19	46	64	77	31	135	374
Warner College of Natural Resources	10	57	145	199	14	5	--	430
University Summary	389	785	1,567	2,481	631	231	135	6,219

Summer Session

Undergraduate Majors with the Largest Enrollment Summer 2010

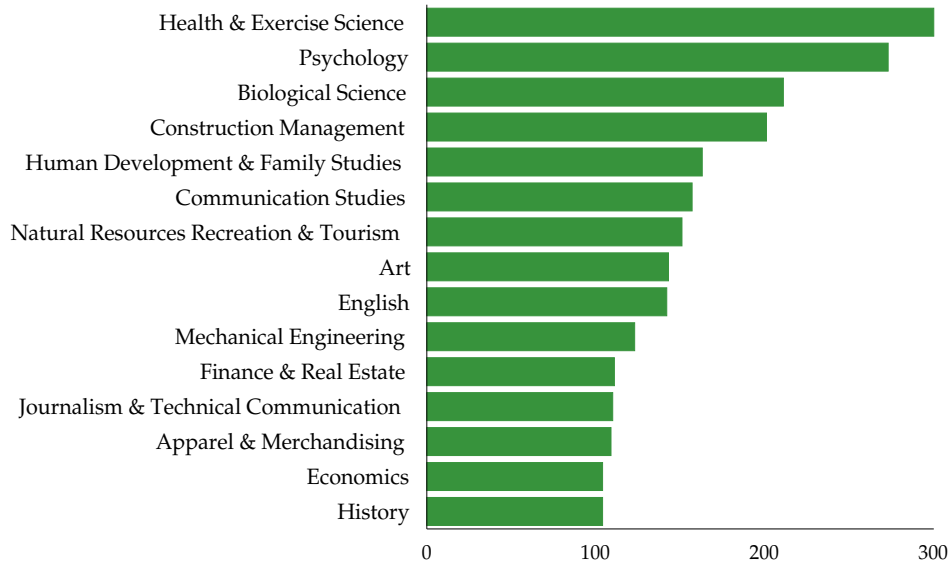

Undergraduate Majors	
Health & Exercise Science	371
Psychology	273
Biological Science	211
Construction Management	201
Human Development & Family Studies	163
Communication Studies	157
Natural Resources Recreation & Tourism	151
Art	143
English	142
Mechanical Engineering	123
Finance & Real Estate	111
Journalism & Technical Communication	110
Apparel & Merchandising	109
Economics	104
History	104

Summer Session

Graduate Majors with the Largest Enrollment Summer 2010

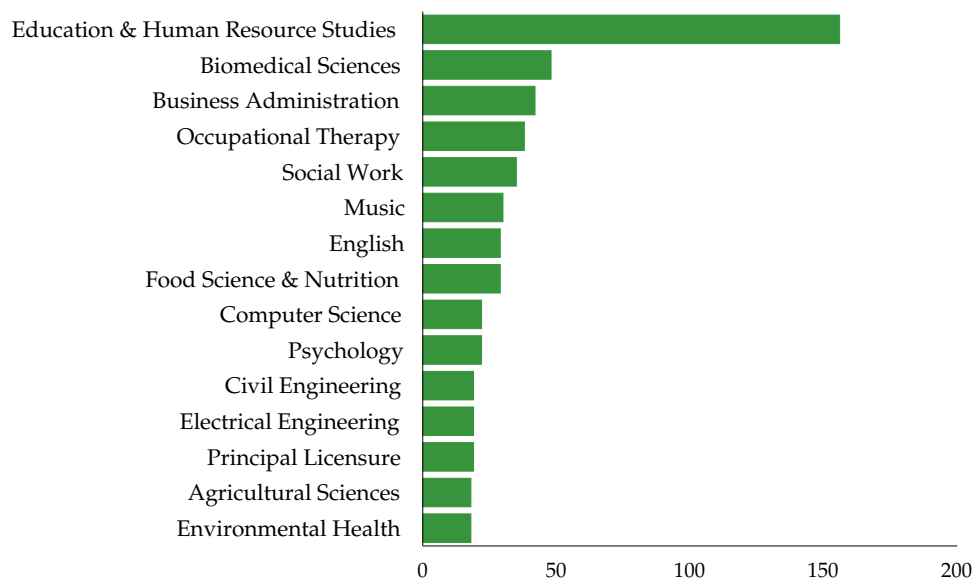

Graduate Majors	
Education & Human Resource Studies	156
Biomedical Sciences	48
Business Administration	42
Occupational Therapy	38
Social Work	35
Music	30
English	29
Food Science & Nutrition	29
Computer Science	22
Psychology	22
Civil Engineering	19
Electrical Engineering	19
Principal Licensure	19
Agricultural Sciences	18
Environmental Health	18

Summer Session

Departments with the Largest Number of FTE Students Summer 2010

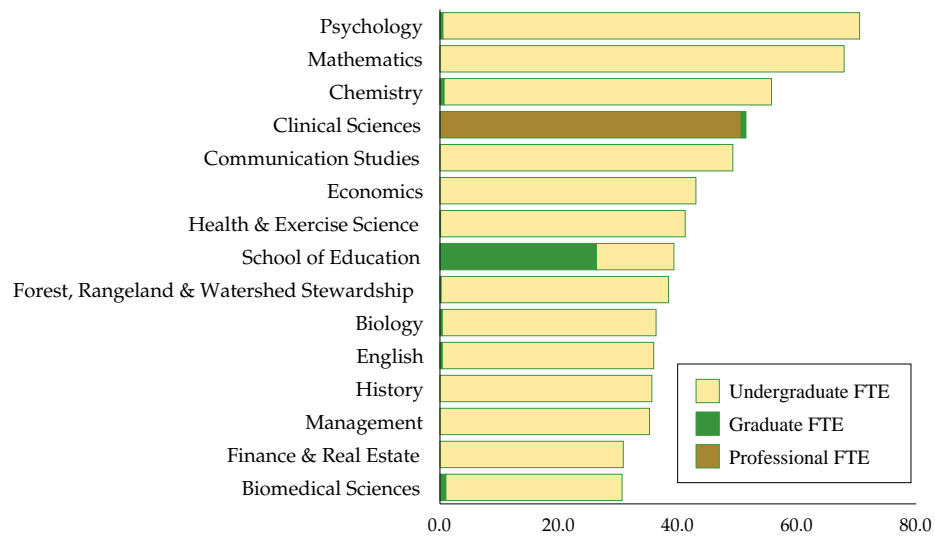

	Undergraduate FTE	Graduate FTE	Professional FTE	Total FTE
Psychology	70.1	0.5	---	70.6
Mathematics	67.9	0.0	---	67.9
Chemistry	55.0	0.7	---	55.7
Clinical Sciences	0.1	0.7	50.6	51.5
Communication Studies	49.2	0.0	---	49.2
Economics	43.0	0.0	---	43.0
Health & Exercise Science	41.1	0.1	---	41.3
School of Education	13.0	26.3	---	39.3
Forest, Rangeland & Watershed Stewardship	38.2	0.2	---	38.4
Biology	35.9	0.4	---	36.3
English	35.5	0.4	---	35.9
History	35.6	0.0	---	35.6
Management	35.2	0.0	---	35.2
Finance & Real Estate	30.8	0.0	---	30.8
Biomedical Sciences	29.6	0.8	0.2	30.6

Note: FTE (Full-Time Equivalent) students are calculated by dividing the student credit hours generated by 30. Course credit reassignment is included.

Summer Session

Students by Application Type and Residency

	Residents	Nonresidents	Total Students
Undergraduate Students			
New Freshmen	39	25	64
Transfer Students	69	15	84
Readmitted Students	103	11	114
Continuing Students	3,963	761	4,724
Non-Degree Students	210	26	236
Total Undergraduates	4,384	838	5,222
Graduate and Professional Students			
New, Readmitted Students	68	13	81
Continuing Students	585	163	748
Non-Degree Students	32	1	33
Professional Veterinary Medicine	71	64	135
Total Graduate and Professional	756	241	997
University Total	5,140	1,079	6,219

Resident Students

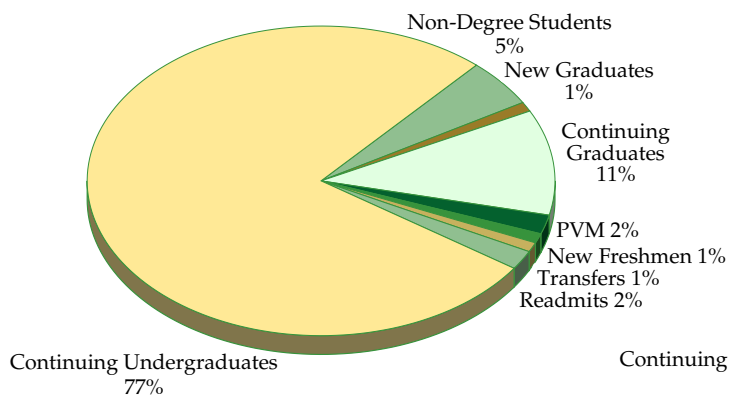

Total Students = 5,140

Nonresident Students

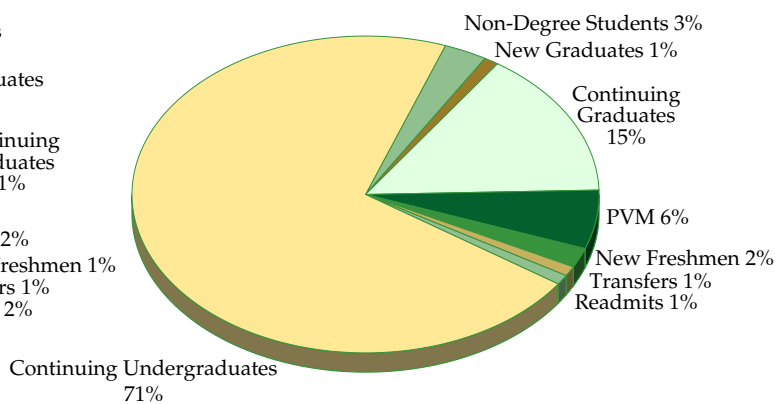

Total Students = 1,079

Summer Session

Summer Session - Full-Time and Part-Time Enrollment

	Residents	Nonresidents	Total Students
Full-Time Students			
Undergraduate	774	175	949
Graduate	88	11	99
Professional Veterinary Medicine	71	64	135
Total Full-Time Students	933	250	1,183
Part-Time Students			
Undergraduate	3,610	663	4,273
Graduate	597	166	763
Total Part-Time Students	4,207	829	5,036
University Total	5,140	1,079	6,219

Undergraduate Students

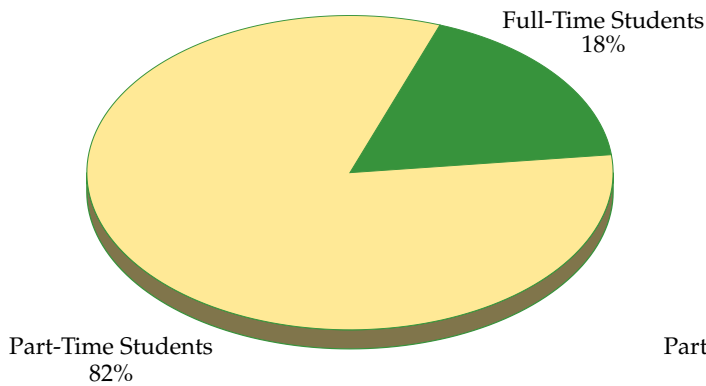

Total Students = 5,222

Graduate Students

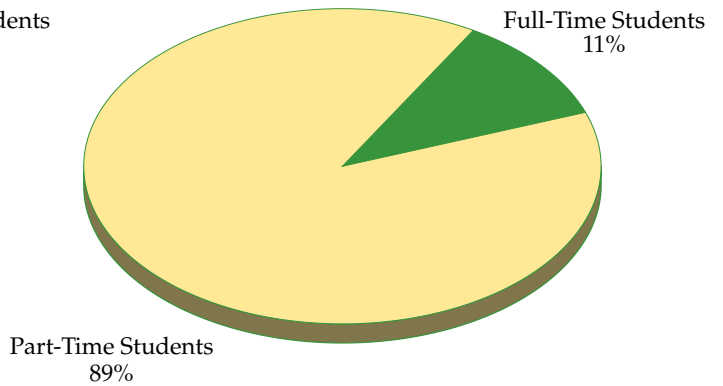

Total Students = 862

Note: Undergraduate and graduate students enrolled for 9 or more credits in the summer term are considered full-time.

Summer Session

History of Summer Session Enrollment by Undergraduate Class

	Freshman	Sophomore	Junior	Senior	Total
Summer 2001	362	725	1,442	2,783	5,312
Summer 2002	349	842	1,534	2,810	5,535
Summer 2003	328	841	1,582	2,819	5,570
Summer 2004	275	782	1,675	2,765	5,497
Summer 2005	305	771	1,524	2,734	5,334
Summer 2006	298	739	1,575	2,666	5,278
Summer 2007	341	766	1,474	2,593	5,174
Summer 2008	317	816	1,340	2,417	4,890
Summer 2009	298	845	1,416	2,430	4,989
Summer 2010	389	785	1,567	2,481	5,222

Summer Session Enrollment by Class

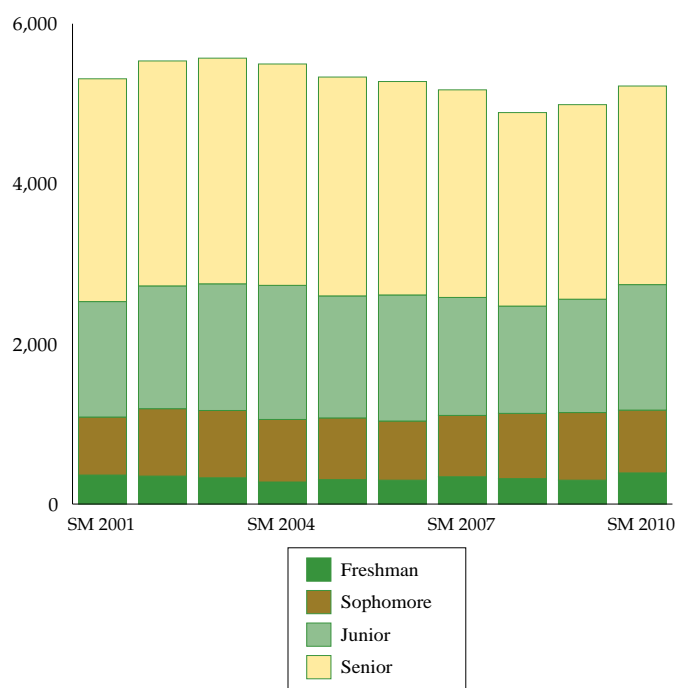

Summer Session

History of Undergraduate Summer Enrollment by Residency

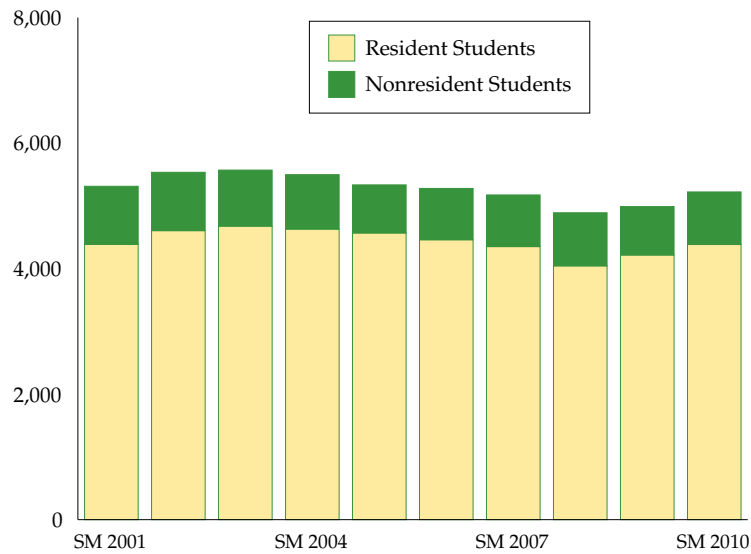

	Residents		Nonresidents	
	Number	Percent	Number	Percent
Summer 2001	4,385	82.5%	927	17.5%
Summer 2002	4,605	83.2%	930	16.8%
Summer 2003	4,677	84.0%	893	16.0%
Summer 2004	4,630	84.2%	867	15.8%
Summer 2005	4,568	85.6%	766	14.4%
Summer 2006	4,460	84.5%	818	15.5%
Summer 2007	4,351	84.1%	823	15.9%
Summer 2008	4,044	82.7%	846	17.3%
Summer 2009	4,217	84.5%	772	15.5%
Summer 2010	4,384	84.0%	838	16.0%

Summer Session

History of Graduate Summer Enrollment by Residency

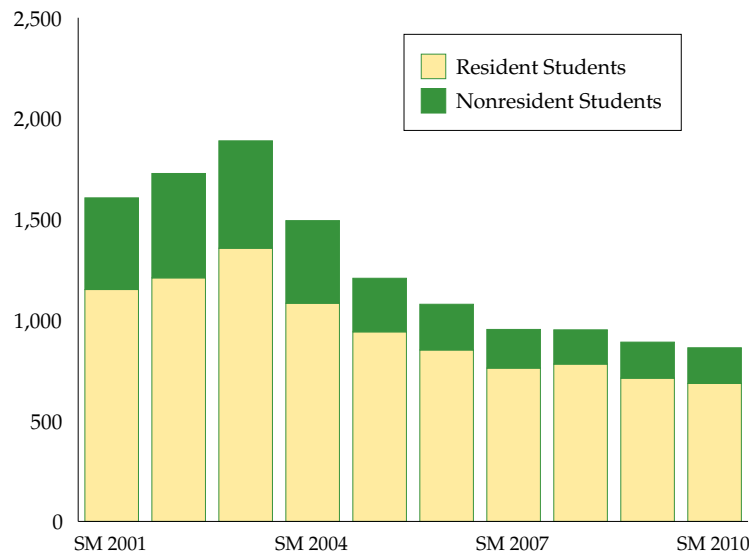

	Residents		Nonresidents	
	Number	Percent	Number	Percent
Summer 2001	1,151	71.7%	455	28.3%
Summer 2002	1,209	70.0%	518	30.0%
Summer 2003	1,356	71.8%	533	28.2%
Summer 2004	1,083	72.5%	410	27.5%
Summer 2005	941	78.0%	266	22.0%
Summer 2006	851	78.9%	227	21.1%
Summer 2007	761	79.9%	192	20.1%
Summer 2008	781	82.1%	170	17.9%
Summer 2009	711	79.9%	179	20.1%
Summer 2010	685	79.5%	177	20.5%

Summer Session

History of Summer Session Enrollment by College

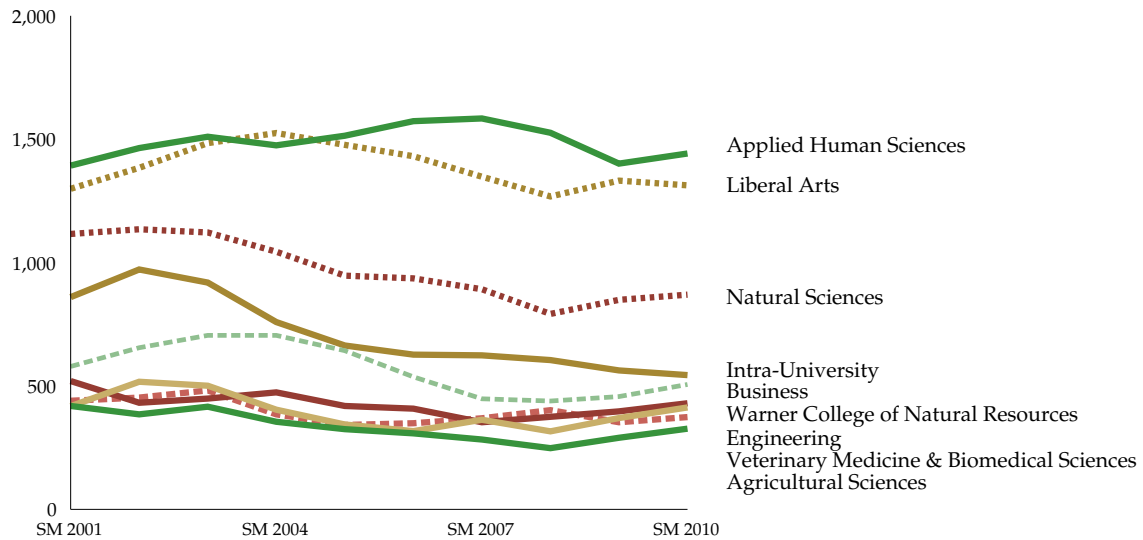

	Summer 2001	Summer 2002	Summer 2003	Summer 2004	Summer 2005	Summer 2006	Summer 2007	Summer 2008	Summer 2009	Summer 2010	Ten-Year Change
Agricultural Sciences	419	385	416	355	325	308	283	248	290	327	-22%
Applied Human Sciences	1,393	1,464	1,510	1,475	1,514	1,573	1,584	1,526	1,401	1,442	4%
Business	579	655	705	705	643	537	448	439	457	506	-13%
Engineering	418	517	501	404	344	317	363	316	370	413	-1%
Intra-University	860	972	919	759	664	627	624	605	563	544	-37%
Liberal Arts	1,299	1,384	1,484	1,525	1,477	1,431	1,348	1,268	1,332	1,313	1%
Natural Sciences	1,116	1,135	1,122	1,044	947	936	892	792	849	870	-22%
Veterinary Medicine & Biomedical Sciences	440	453	482	385	342	349	369	375	353	374	-15%
Warner College of Natural Resources	520	432	449	474	419	408	353	402	397	430	-17%
Total	7,044	7,397	7,588	7,126	6,675	6,486	6,264	5,971	6,012	6,219	-12%

Summer Session

History of Summer Session FTE

	Summer 2001	Summer 2002	Summer 2003	Summer 2004	Summer 2005	Summer 2006	Summer 2007	Summer 2008	Summer 2009	Summer 2010	Ten-Year Change
Agricultural Sciences	22.5	21.6	20.3	17.0	16.9	14.9	15.0	16.0	17.7	21.5	-4%
Applied Human Sciences	211.6	219.6	231.0	230.2	222.1	227.3	222.2	192.0	174.6	178.5	-16%
Business	133.2	144.1	168.9	176.3	167.1	151.0	126.2	117.3	122.2	130.6	-2%
Engineering	19.4	22.4	18.4	17.5	16.9	14.6	17.5	14.4	17.6	19.3	-1%
Intra-University	0.6	3.4	0.3	0.3	1.7	1.4	1.7	0.0	2.0	1.6	167%
Liberal Arts	339.3	388.7	406.0	384.1	386.6	367.3	320.1	324.6	317.4	326.6	-4%
Natural Sciences	280.5	299.0	316.7	320.7	292.4	284.4	288.3	259.8	272.3	300.4	7%
Veterinary Medicine & Biomedical Sciences	90.5	90.7	90.7	82.2	88.2	89.3	88.7	89.7	93.0	97.1	7%
Warner College of Natural Resources	65.6	53.9	46.0	60.6	56.0	54.2	52.6	62.0	54.3	62.9	-4%
University Summary	1,163.3	1,243.4	1,298.3	1,289.0	1,247.9	1,204.4	1,132.3	1,075.6	1,071.0	1,138.5	-2%

Ten-Year History of Summer Session FTE

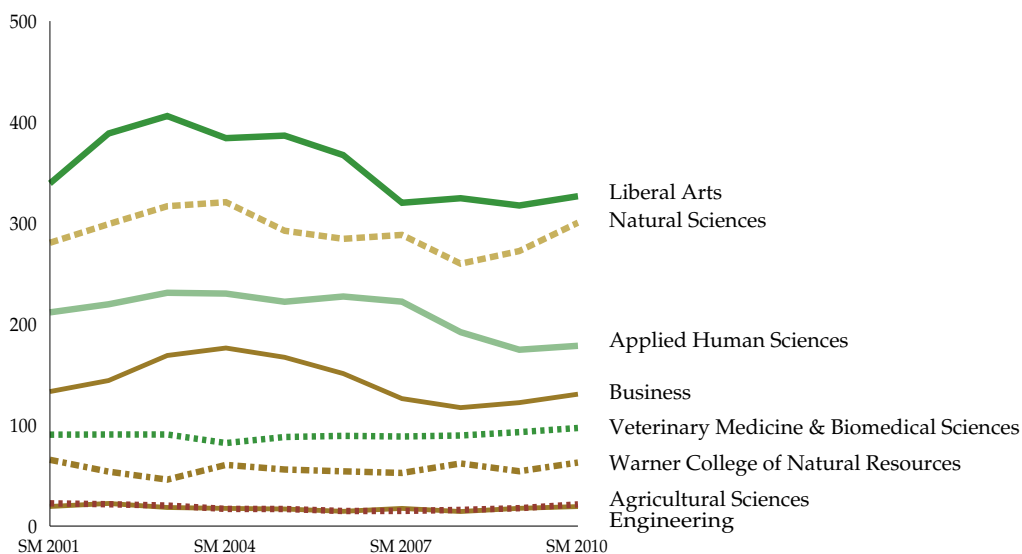

Note: FTE is calculated by dividing student credits hours by 30. Course credit reassignment is included.

Degrees Awarded

Degrees Awarded by College - 2009-10

	Bachelor's Degrees	Master's Degrees	Doctoral Degrees	DVM Degrees	Total Degrees
Agricultural Sciences	262	41	21	--	324
Applied Human Sciences	1,031	396	38	--	1,465
Business	525	403	--	--	928
Engineering	224	94	38	--	356
Intra-University	--	11	14	--	25
Liberal Arts	1,360	210	9	--	1,579
Natural Sciences	557	117	53	--	727
Veterinary Medicine & Biomedical Sciences	130	100	20	131	381
Warner College of Natural Resources	247	48	10	--	305
University Summary	4,336	1,420	203	131	6,090

Total Degrees Awarded

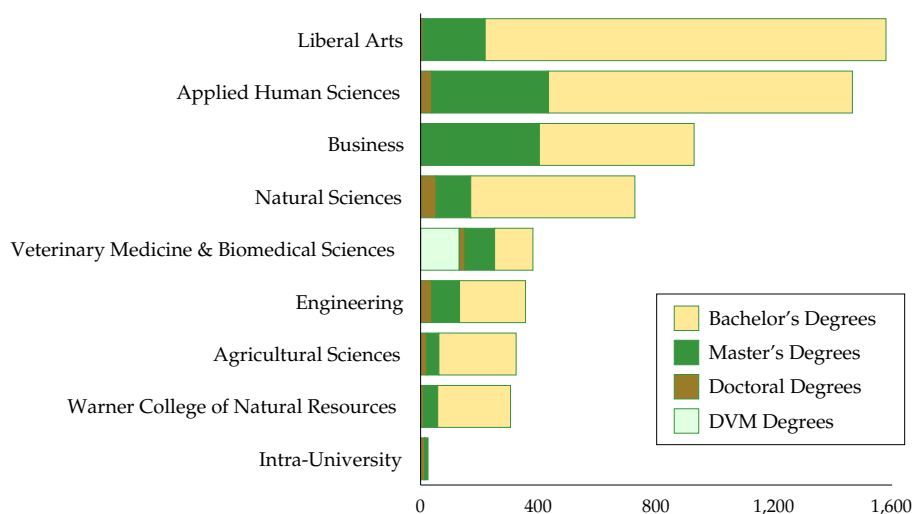

Note: Degrees are awarded by the full year which includes summer, fall and spring, e.g., 2009-10 includes degrees awarded for the summer 2009, fall 2009 and spring 2010 terms.

Degrees Awarded

Bachelor's Degrees Awarded by Gender and College

	Women	Percent Women	Men	Percent Men	Total
Agricultural Sciences	164	63%	98	37%	262
Applied Human Sciences	628	61%	403	39%	1,031
Business	244	46%	281	54%	525
Engineering	30	13%	194	87%	224
Liberal Arts	745	55%	615	45%	1,360
Natural Sciences	353	63%	204	37%	557
Veterinary Medicine & Biomedical Sciences	94	72%	36	28%	130
Warner College of Natural Resources	91	37%	156	63%	247
University Summary	2,349	54%	1,987	46%	4,336

Master's Degrees Awarded by Gender and College

	Women	Percent Women	Men	Percent Men	Total
Agricultural Sciences	24	59%	17	41%	41
Applied Human Sciences	292	74%	104	26%	396
Business	131	33%	272	67%	403
Engineering	25	27%	69	73%	94
Intra-University	7	64%	4	36%	11
Liberal Arts	145	69%	65	31%	210
Natural Sciences	40	34%	77	66%	117
Veterinary Medicine & Biomedical Sciences	71	71%	29	29%	100
Warner College of Natural Resources	23	48%	25	52%	48
University Summary	758	53%	662	47%	1,420

Doctoral Degrees Awarded by Gender and College

	Women	Percent Women	Men	Percent Men	Total
Agricultural Sciences	8	38%	13	62%	21
Applied Human Sciences	29	76%	9	24%	38
Engineering	8	21%	30	79%	38
Intra-University	7	50%	7	50%	14
Liberal Arts	4	44%	5	56%	9
Natural Sciences	23	43%	30	57%	53
Veterinary Medicine & Biomedical Sciences	11	55%	9	45%	20
Warner College of Natural Resources	6	60%	4	40%	10
University Summary	96	47%	107	53%	203

Degrees Awarded

Bachelor's Degrees Awarded by Ethnicity and College

	Asian	Black	Hispanic	Native American	Non-Minority	Inter-national	Total
Agricultural Sciences	6	2	10	5	237	2	262
Applied Human Sciences	22	16	68	17	903	5	1,031
Business	15	10	38	4	456	2	525
Engineering	7	3	6	2	193	13	224
Liberal Arts	40	43	99	19	1,150	9	1,360
Natural Sciences	16	10	28	13	480	10	557
Veterinary Medicine & Biomedical Sciences	9	2	11	2	104	2	130
Warner College of Natural Resources	2	1	12	0	232	0	247
University Summary	117	87	272	62	3,755	43	4,336

Master's Degrees Awarded by Ethnicity and College

	Asian	Black	Hispanic	Native American	Non-Minority	Inter-national	Total
Agricultural Sciences	0	1	0	1	37	2	41
Applied Human Sciences	10	8	24	5	334	15	396
Business	22	10	25	4	312	30	403
Engineering	2	0	4	1	68	19	94
Intra-University	0	0	0	0	10	1	11
Liberal Arts	4	2	11	3	178	12	210
Natural Sciences	9	1	7	3	72	25	117
Veterinary Medicine & Biomedical Sciences	9	3	0	2	83	3	100
Warner College of Natural Resources	1	0	2	2	43	0	48
University Summary	57	25	73	21	1,137	107	1,420

Doctoral Degrees Awarded by Ethnicity and College

	Asian	Black	Hispanic	Native American	Non-Minority	Inter-national	Total
Agricultural Sciences	0	0	1	0	15	5	21
Applied Human Sciences	0	2	1	0	34	1	38
Engineering	1	0	0	1	20	16	38
Intra-University	2	0	0	0	8	4	14
Liberal Arts	1	0	0	0	4	4	9
Natural Sciences	1	0	5	1	34	12	53
Veterinary Medicine & Biomedical Sciences	0	0	1	0	15	4	20
Warner College of Natural Resources	1	0	0	0	6	3	10
University Summary	6	2	8	2	136	49	203

Note: Non-minority numbers include students who did not report their ethnicity.

Degrees Awarded

Majors with the Largest Number of Bachelor's Degrees Awarded

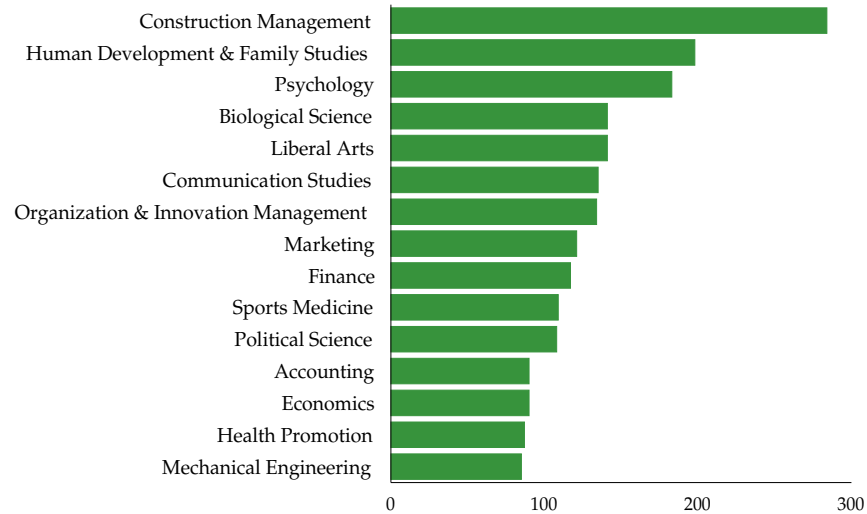

	Bachelor's Degrees Awarded
Construction Management	284
Human Development & Family Studies	198
Psychology	183
Biological Science	141
Liberal Arts	141
Communication Studies	135
Organization & Innovation Management	134
Marketing	121
Finance	117
Sports Medicine	109
Political Science	108
Accounting	90
Economics	90
Health Promotion	87
Mechanical Engineering	85

Degrees Awarded

Majors with the Largest Number of Master's Degrees Awarded

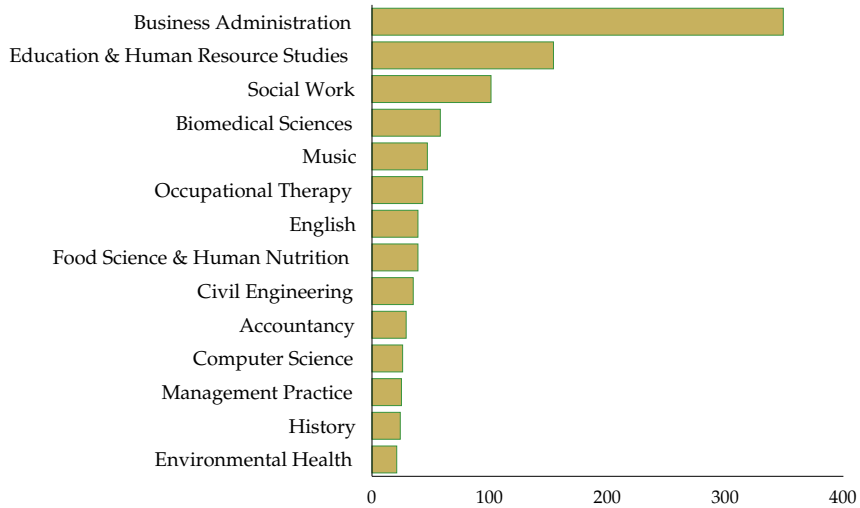

	Master's Degrees Awarded
Business Administration	349
Education & Human Resource Studies	154
Social Work	101
Biomedical Sciences	58
Music	47
Occupational Therapy	43
English	39
Food Science & Human Nutrition	39
Civil Engineering	35
Accountancy	29
Computer Science	26
Management Practice	25
History	24
Environmental Health	21

Degrees Awarded

Majors with the Largest Number of Doctoral Degrees Awarded

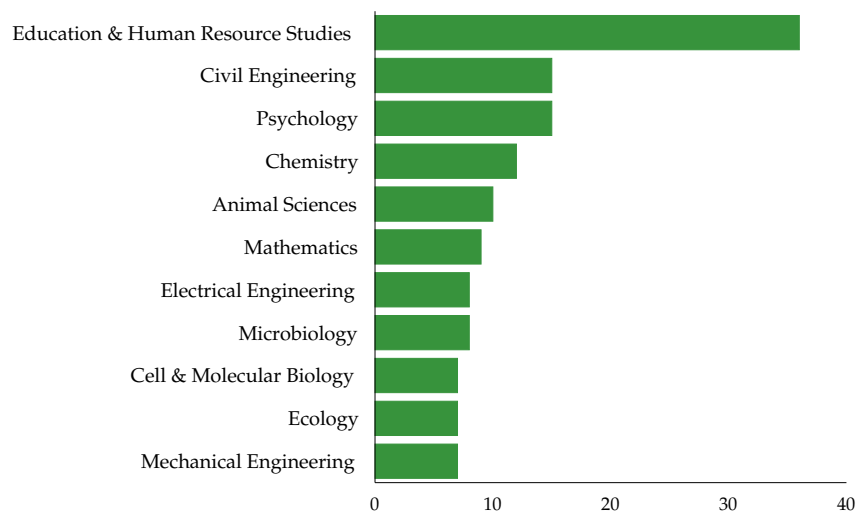

	Doctoral Degrees Awarded
Education & Human Resource Studies	36
Civil Engineering	15
Psychology	15
Chemistry	12
Animal Sciences	10
Mathematics	9
Electrical Engineering	8
Microbiology	8
Cell & Molecular Biology	7
Ecology	7
Mechanical Engineering	7

Degrees Awarded

History of Bachelor's Degrees Awarded

	2000-01	2001-02	2002-03	2003-04	2004-05	2005-06	2006-07	2007-08	2008-09	2009-10	Ten-Year Change
Agricultural Sciences	356	328	312	313	285	300	276	256	282	262	-26%
Applied Human Sciences	759	787	790	712	806	854	933	965	970	1,031	36%
Business	659	572	574	619	688	670	592	537	528	525	-20%
Engineering	229	240	279	271	291	279	222	290	225	224	-2%
Liberal Arts	975	1,043	1,142	1,177	1,284	1,331	1,295	1,240	1,286	1,360	39%
Natural Sciences	498	533	579	553	574	616	567	648	588	557	12%
Veterinary Medicine & Biomedical Sciences	85	92	78	85	103	83	76	115	144	130	53%
Warner College of Natural Resources	299	265	244	234	250	236	208	238	211	247	-17%
University Summary	3,860	3,860	3,998	3,964	4,281	4,369	4,169	4,289	4,234	4,336	12%

History of Master's Degrees Awarded

	2000-01	2001-02	2002-03	2003-04	2004-05	2005-06	2006-07	2007-08	2008-09	2009-10	Ten-Year Change
Agricultural Sciences	51	58	48	58	48	48	44	37	60	41	-20%
Applied Human Sciences	216	213	322	275	304	336	277	288	350	396	83%
Business	264	223	193	160	202	195	161	191	294	403	53%
Engineering	83	88	100	127	129	117	106	105	92	94	13%
Intra-University	12	9	14	11	16	16	16	20	14	11	-8%
Liberal Arts	130	137	139	133	147	163	134	145	155	210	62%
Natural Sciences	73	92	72	110	94	102	105	116	107	117	60%
Veterinary Medicine & Biomedical Sciences	64	99	80	96	69	58	67	70	92	100	56%
Warner College of Natural Resources	57	70	59	41	36	55	55	52	52	48	-16%
University Summary	950	989	1,027	1,011	1,045	1,090	965	1,024	1,225	1,420	49%

History of Doctoral Degrees Awarded

	2000-01	2001-02	2002-03	2003-04	2004-05	2005-06	2006-07	2007-08	2008-09	2009-10	Ten-Year Change
Agricultural Sciences	18	13	15	19	14	11	11	8	13	21	17%
Applied Human Sciences	24	16	19	25	42	40	33	38	58	38	58%
Engineering	24	33	30	27	33	27	34	36	40	38	58%
Intra-University	6	8	12	12	12	12	23	21	17	14	133%
Liberal Arts	7	6	12	6	17	10	14	6	8	9	29%
Natural Sciences	52	40	58	44	38	55	59	56	53	53	2%
Veterinary Medicine & Biomedical Sciences	21	21	24	15	21	23	25	31	27	20	-5%
Warner College of Natural Resources	5	11	12	12	10	8	12	10	11	10	100%
University Summary	157	148	182	160	187	186	211	206	227	203	29%

Degrees Awarded

History of DVM Degrees Awarded by Gender

	2000-01	2001-02	2002-03	2003-04	2004-05	2005-06	2006-07	2007-08	2008-09	2009-10	Ten-Year Change
Men	30	36	36	35	34	30	31	19	24	34	13%
Women	101	88	96	91	104	105	98	117	101	97	-4%
Total	131	124	132	126	138	135	129	136	125	131	0%

History of DVM Degrees Awarded by Ethnicity

	2000-01	2001-02	2002-03	2003-04	2004-05	2005-06	2006-07	2007-08	2008-09	2009-10	Ten Year Change
Asian	3	9	3	3	9	9	8	6	6	6	100%
Black	0	2	1	2	0	0	0	1	1	1	N/A
Hispanic	9	10	9	10	7	6	7	8	5	7	-22%
Native American	2	4	1	1	4	3	3	0	0	1	-50%
Total Minority	14	25	14	16	20	18	18	15	12	15	7%
Non-Minority	117	99	118	110	118	117	111	121	113	116	-1%
Total	131	124	132	126	138	135	129	136	125	131	0%

Doctor of Veterinary Medicine Degrees Awarded

By Gender

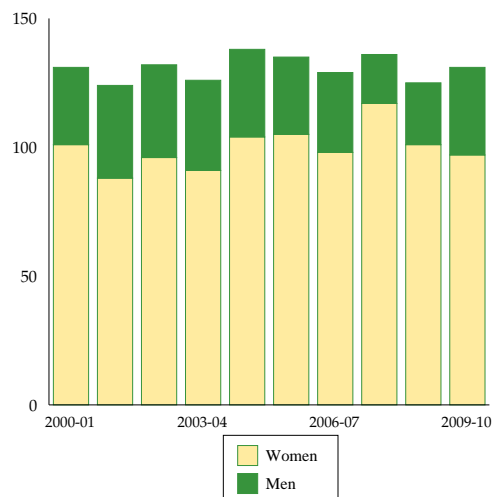

By Minority Status

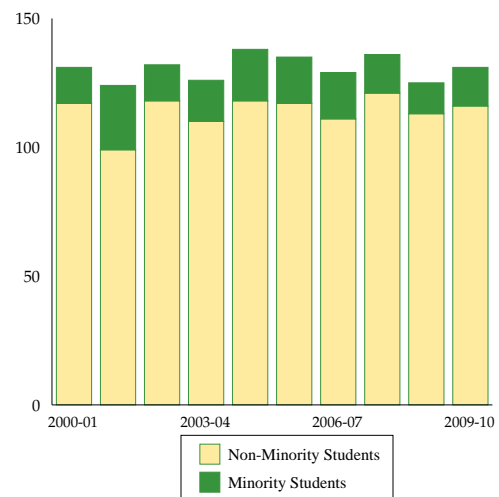

Degrees Awarded

History of Degrees Awarded

	Year First Degree Awarded	Degrees Awarded to Date
Bachelor's Degrees	1884	158,484
Master's Degrees	1893	38,281
Doctoral Degrees	1955	7,411
Doctor of Veterinary Medicine Degrees	1904	7,164
Total Degrees Awarded		211,340

History of Degrees Awarded

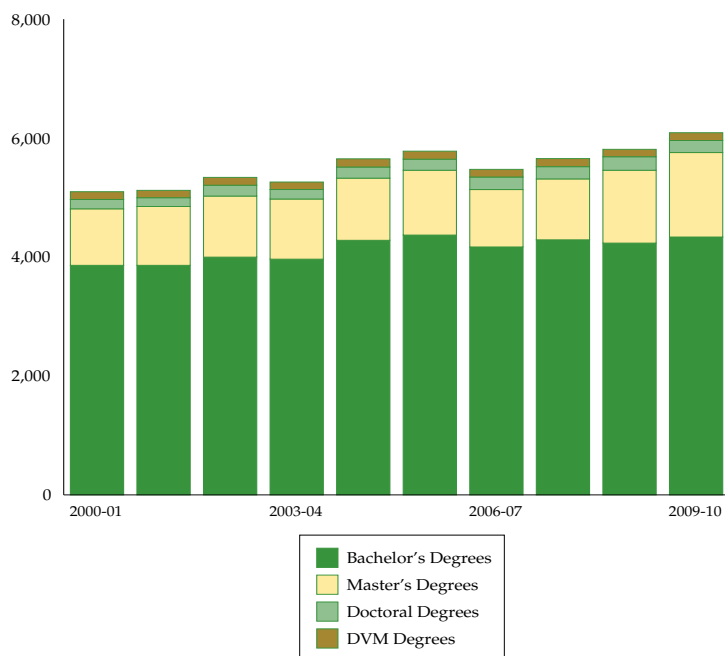

Degrees Awarded

Board of Governors Peer Group Comparison Degrees Awarded - 2008-09

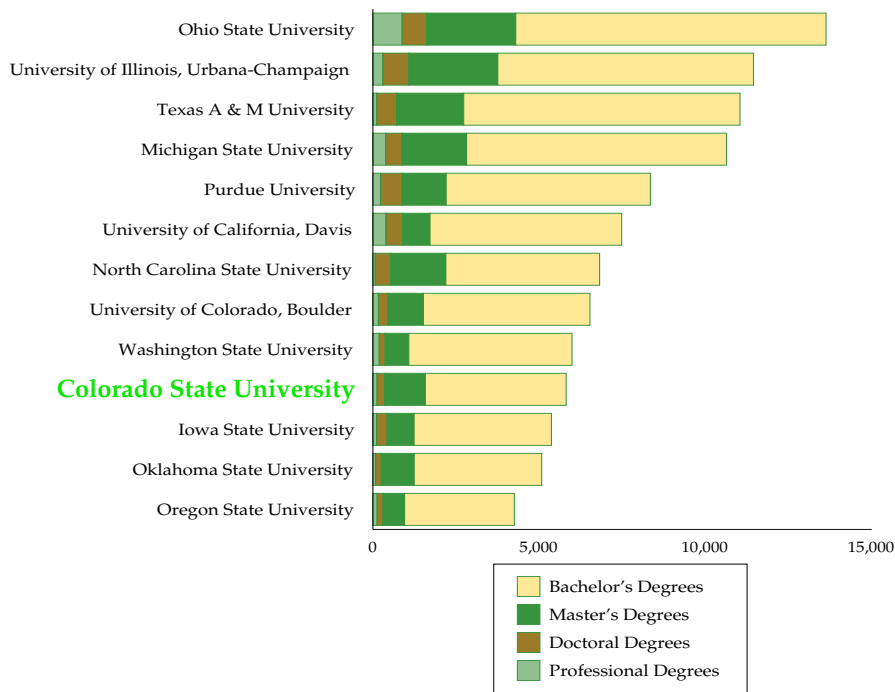

	Bachelor's Degrees	Master's Degrees	Doctoral Degrees	Professional Degrees	Total Degrees
Colorado State University	4,234	1,225	227	125	5,811
Iowa State University	4,129	810	316	113	5,368
Michigan State University	7,814	1,942	489	387	10,632
North Carolina State University	4,623	1,664	457	73	6,817
Ohio State University	9,329	2,679	738	879	13,625
Oklahoma State University	3,833	992	172	78	5,075
Oregon State University	3,300	648	178	127	4,253
Purdue University	6,139	1,321	651	231	8,342
Texas A & M University	8,308	2,015	597	119	11,039
University of California, Davis	5,762	826	498	394	7,480
University of Colorado, Boulder	5,007	1,063	290	166	6,526
University of Illinois, Urbana-Champaign	7,686	2,676	780	301	11,443
Washington State University	4,907	711	178	191	5,987

Source: Common Data Set, 2009-10

University Honors Program

University Honors Program

- *Outstanding academic programs of study featuring superb students and faculty, small classes -- including interdisciplinary seminars, and a senior honors thesis*
- *Two curricular tracks that provide enriched educational experiences for high-ability students in all majors*
 - *A community of support offered by two residential learning communities in the new Academic Village and Edwards residence hall, and by faculty, staff, and peer mentors*

Profile of Honors Program Students

	Total Number	Percent
By College		
Agricultural Sciences	83	6%
Applied Human Sciences	132	10%
Business	159	12%
Engineering	178	13%
Intra-University	22	1%
Liberal Arts	237	17%
Natural Sciences	283	21%
Veterinary Medicine & Biomedical Sciences	198	15%
Warner College of Natural Resources	66	5%
Total	1,358	100%
By Gender		
Men	392	29%
Women	966	71%
Total	1,358	100%
By Ethnicity		
Asian	49	4%
Black	8	1%
Hispanic	56	4%
Native American	17	1%
White	1,107	81%
Other/Not Reported	121	9%
Total	1,358	100%
By Residency		
Resident	951	70%
Nonresident	407	30%
Total	1,358	100%

Source: University Honors Program

University Honors Program

University Honors Program New Freshmen and Graduates

History of Entering New Freshmen

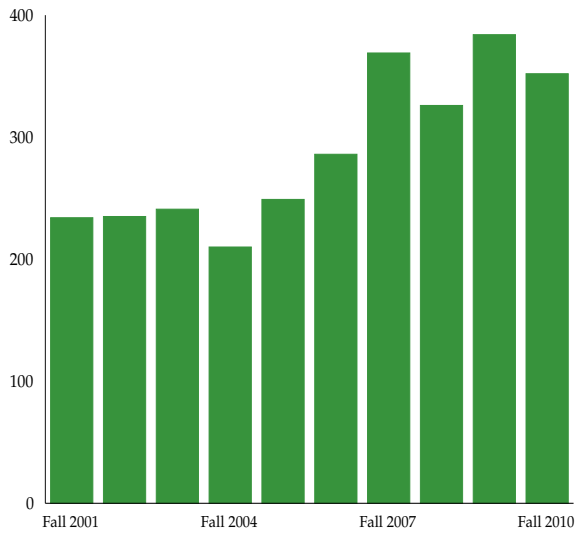

Term	Headcount
Fall 2001	234
Fall 2002	235
Fall 2003	241
Fall 2004	210
Fall 2005	249
Fall 2006	286
Fall 2007	369
Fall 2008	326
Fall 2009	384
Fall 2010	352

History of Honors Program Graduates

Academic Year	Headcount
2000-01	113
2001-02	134
2002-03	83
2003-04	131
2004-05	148
2005-06	142
2006-07	142
2007-08	160
2008-09	148
2009-10	224

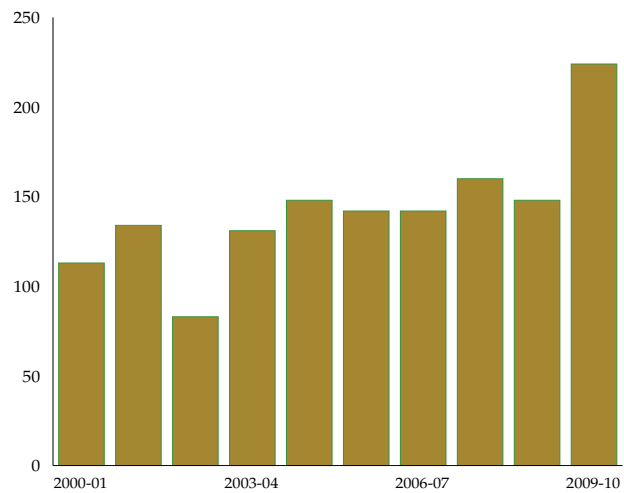

Source: University Honors Program

International Education and Study Abroad

Study Abroad Participants by Program Type

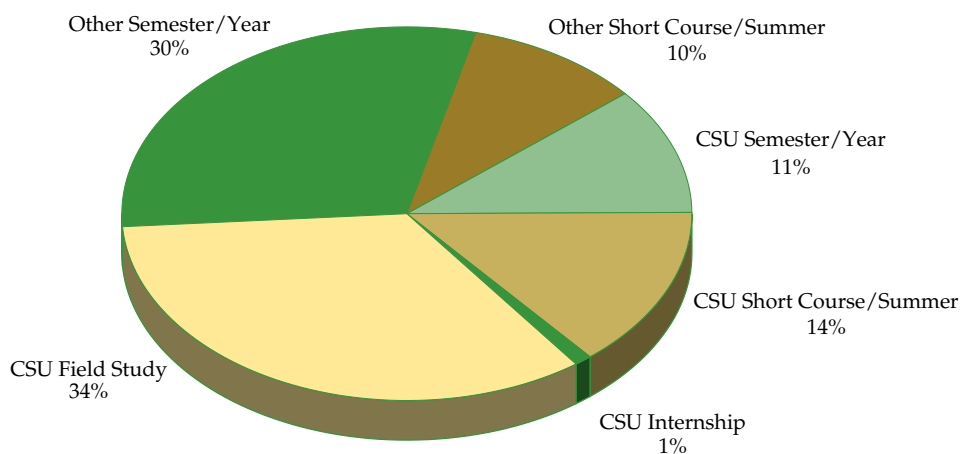

Total Study Abroad Students = 964

	Program Participants	Percent by Program
CSU Semester/Year	105	11%
CSU Short Course/Summer	136	14%
CSU Internship	13	1%
CSU Field Study	331	34%
Other Semester/Year	284	30%
Other Short Course/Summer	95	10%
Total	964	100%

Note: The CSU Field Study is a short-term, not-for-credit program. The CSU Semester/Year includes CSU Exchange and CSU College Sponsored programs.

Source: Office of International Programs

International Education and Study Abroad

Study Abroad Participants by College

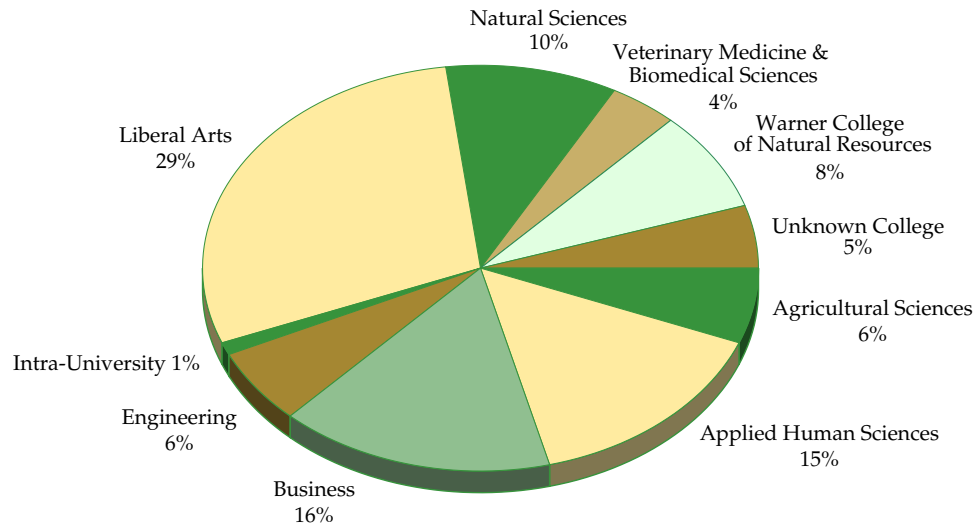

Total Study Abroad Students = 964

	Program Participants	Percent by College
Agricultural Sciences	55	6%
Applied Human Sciences	150	15%
Business	154	16%
Engineering	56	6%
Intra-University	8	1%
Liberal Arts	283	29%
Natural Sciences	97	10%
Veterinary Medicine & Biomedical Sciences	38	4%
Warner College of Natural Resources	74	8%
Unknown College	49	5%
Total	964	100%

Source: Office of International Programs

International Education and Study Abroad

Study Abroad by Country

Africa and the Middle East		Europe (continued)	
Benin*	1	Greece	5
Ethiopia*	3	Greenland	4
Ghana	1	Hungary*	3
Israel	3	Ireland	24
Jordan	3	Italy*	42
Kenya*	11	Netherlands	2
Lebanon	1	Poland	1
Mali*	2	Russia*	22
Morocco	3	Serbia*	1
Oman	1	Slovenia*	3
Senegal	1	Spain*	82
South Africa*	12	Sweden*	1
Tanzania*	4	Switzerland*	5
Uganda	1	Turkey	1
United Arab Emirates*	1	United Kingdom*	53
Zambia	1	Total Europe	402
Total Africa and the Middle East	49	Latin America & the Caribbean	
Asia/Eurasia		Argentina*	20
Bangladesh*	1	Bahamas	10
Bhutan	1	Belize	1
Cambodia*	2	Brazil*	5
India*	13	Chile*	13
Indonesia*	2	Costa Rica*	46
Japan*	28	Dominican Republic*	8
Kazakhstan	4	Ecuador*	4
Mongolia*	2	El Salvador*	6
Asia Multi-Country	9	Guatemala*	7
Nepal*	1	Latin America Multi-Country	1
People's Republic of China*	61	Mexico*	52
Philippines	4	Panama*	14
Taiwan	1	Peru*	12
Thailand*	1	Trinidad and Tobago*	9
Total Asia/Eurasia	130	Total Latin America & the Caribbean	208
Europe		North America - Canada*	38
Belgium*	3	Oceania	
Cyprus	1	Australia*	59
Czech Republic*	37	Fiji	1
Denmark*	5	New Zealand	51
Estonia*	4	Total Oceania	111
Europe Multi-Country*	25	Multiple Countries - Semester at Sea	26
France*	39	Total Students	964
Georgia*	4		
Germany*	35		

Note: * indicates site for CSU International Field Experience (not for credit) in addition to Study Abroad.

Source: Office of International Programs

International Education and Study Abroad

History of Study Abroad Programs

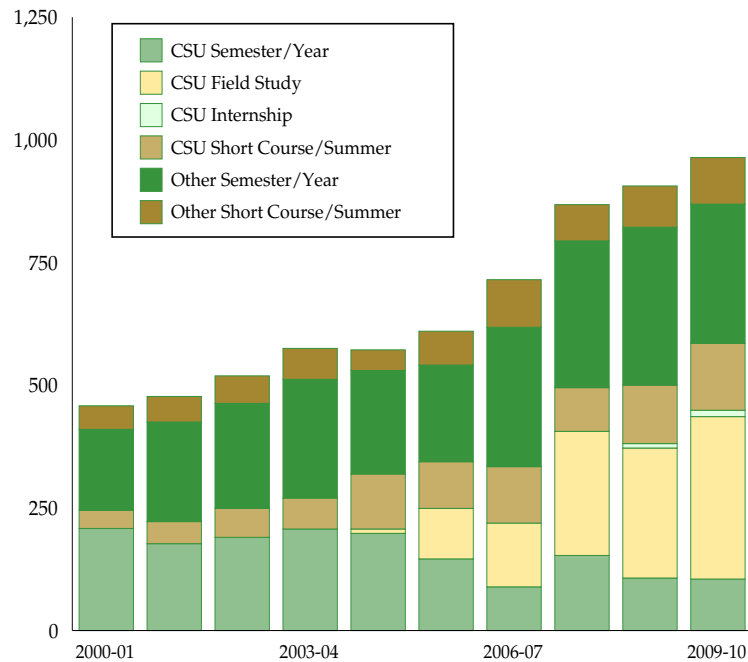

	CSU Semester/Year	CSU Field Study	CSU Short Course/Summer	CSU Internship	Other Semester/Year	Other Short Course/Summer
2000-01	208	0	37	0	165	48
2001-02	177	0	45	0	203	52
2002-03	190	0	59	0	214	56
2003-04	207	0	63	0	242	63
2004-05	198	9	112	0	211	42
2005-06	146	103	95	0	197	69
2006-07	89	130	115	0	284	97
2007-08	153	253	89	0	299	74
2008-09	107	265	119	9	322	84
2009-10	105	331	136	13	284	95

Note: The CSU Field Study is a short-term, not-for-credit program. The CSU Semester/Year includes CSU Exchange and CSU College Sponsored programs.

Source: Office of International Programs

Employee Information

Employee Highlights

Total University Employees:

Regular Tenure-Track Faculty	1,000
Special Faculty	331
Temporary Faculty	209
Administrative Professionals (excluding Research Associates)	1,417
Administrative Professionals (Research Associates)	877
State-Classified Staff	2,035
Post Doctorates	175
Other Salaried Employees	139
Total Employees	6,183

Percent of faculty on regular, tenure-track appointments who are full professors: 40%

Percent of faculty on regular appointments who are age 60 or over: 20%

Percent of faculty on regular, tenure-track appointments who have a nine-month appointment: 83%

Percent of faculty on regular, tenure-track appointments who are ethnic minorities (excludes international faculty): 13%

Percent of faculty on regular, tenure-track appointments who are women: 33%

Percent of faculty on regular, tenure-track appointments who are tenured:

Full Professor	99%
Associate Professor	94%
Assistant Professor	1%

Mean faculty salaries for all ranks combined for faculty on regular, tenure-track appointments:

Nine-Month Appointment	\$85,862
Twelve-Month Appointment	\$121,044

Total new faculty hired on regular, tenure-track appointments in 2009-10: 57

Note: Employee highlights are for fall 2010 (unless otherwise noted).

University Employees

Total University Employees

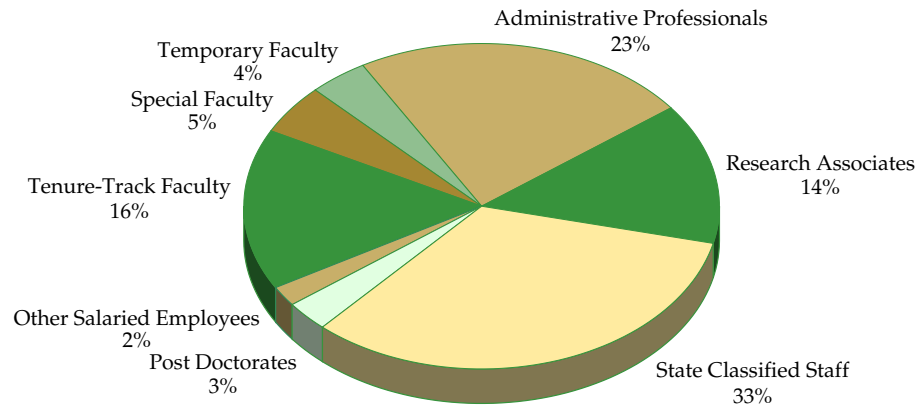

Total Employees = 6,183

	Total Employees	Percent of Total Employees
Faculty		
Tenure-Track Faculty	1,000	16%
Special Faculty	331	5%
Temporary Faculty	209	4%
Total Faculty	1,540	25%
Other Employees		
Administrative Professionals	1,417	23%
Research Associates	877	14%
State Classified Staff	2,035	33%
Post Doctorates	175	3%
Other Salaried Employees	139	2%
Total Other Employees	4,643	75%
Total Employees	6,183	100%

Note: The "Other Salaried Employees" category includes Clinical Psychology Interns, Fellowship Grant Trainees, Veterinary Interns, and Veterinary Residents. Research Associates are reported separately from the other Administrative Professionals. Includes employees as of October 1, 2010.

University Employees

University Employees by Type and Agency, College or Administrative Area

	Tenure-Track Faculty	Special Faculty	Temporary Faculty	Administrative Professionals	Research Associates	State Classified	Post Doctorates	Other Salaried Employees	Total Employees
Agencies									
Agricultural Experiment Station	5	0	0	13	26	11	1	3	59
Colorado State Forest Service	0	0	0	100	0	46	0	0	146
CSU Extension	0	0	0	170	4	27	0	0	201
Colleges									
Agricultural Sciences	98	18	4	34	75	22	13	11	275
Applied Human Sciences	109	40	75	39	38	34	1	0	336
Business	59	11	29	54	3	14	0	0	170
Engineering	101	5	7	129	157	40	30	20	489
Liberal Arts	226	156	65	46	8	33	0	0	534
Natural Sciences	169	17	23	73	54	50	64	9	459
Veterinary Medicine & Biomedical Sciences	153	71	2	109	162	251	52	86	886
Warner College of Natural Resources	60	5	1	48	328	65	14	6	527
Administration									
President	0	0	0	98	0	8	0	0	106
Libraries	20	2	0	16	0	43	0	0	81
Provost & Executive VP	0	0	1	45	0	8	0	0	54
VP for Advancement	0	0	0	35	0	16	0	0	51
VP for Enrollment & Access	0	0	0	52	0	112	0	0	164
VP for External Relations	0	0	0	25	0	42	0	0	67
VP for Graduate Studies	0	0	0	7	0	9	0	0	16
VP for Information Technology	0	0	0	10	0	113	0	0	123
VP for Outreach	0	0	2	21	4	15	0	0	42
VP for Research	0	0	0	35	14	49	0	0	98
VP for Student Affairs	0	0	0	182	0	487	0	4	673
VP for Undergraduate Affairs	0	6	0	27	0	7	0	0	40
VP for University Operations	0	0	0	49	4	533	0	0	586
University Summary	1,000	331	209	1,417	877	2,035	175	139	6,183

University Employees

University Employees by Agency, College or Administrative Area

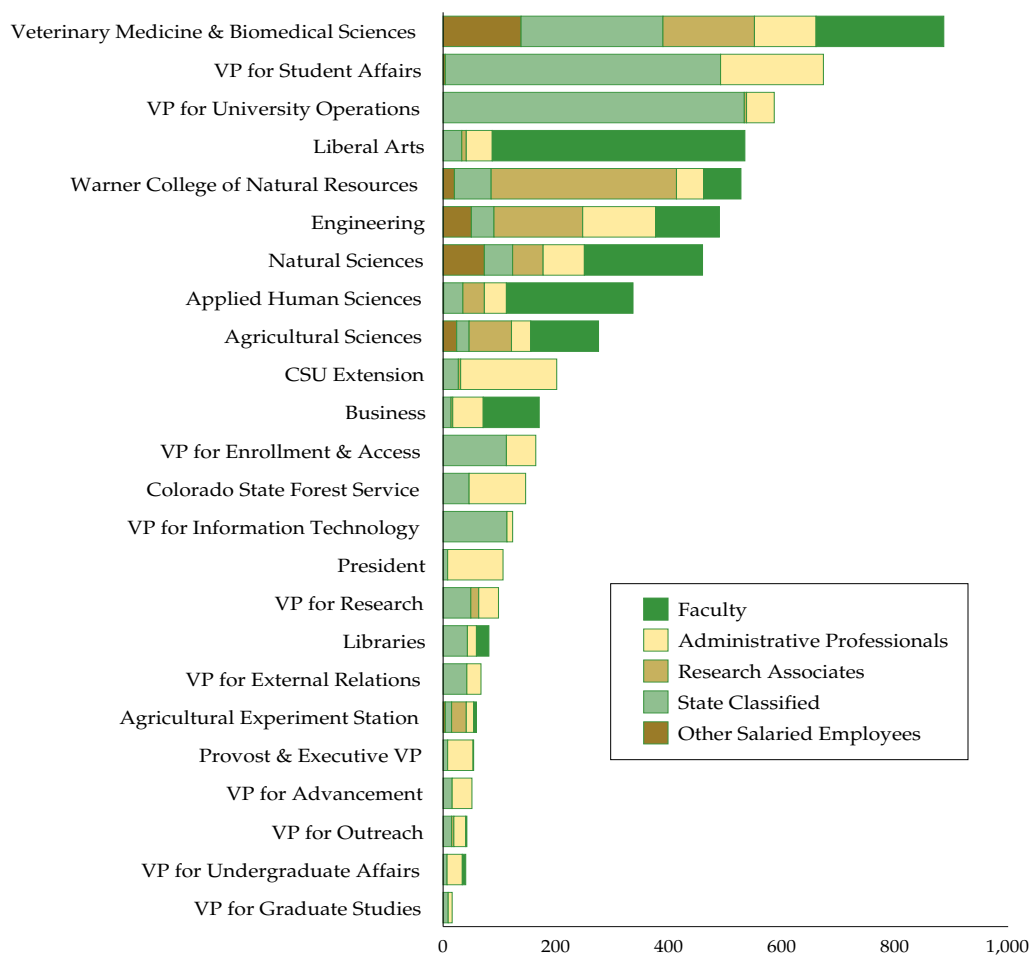

University Employees

History of University Employees

	2002-03	2003-04	2004-05	2005-06	2006-07	2007-08	2008-09	2009-10	2010-11	Ten-Year Change
Administrative Faculty	38	0	0	0	0	0	0	0	0	-100%
Tenure-Track Faculty	960	945	934	930	943	973	1,019	1,033	1,000	4%
Special Faculty	189	192	198	198	215	346	303	302	331	75%
Temporary Faculty	336	266	268	295	303	149	196	182	209	-38%
Administrative Professionals	1,024	1,050	1,067	1,085	1,172	1,258	1,356	1,362	1,417	38%
Research Associates	749	802	835	858	867	891	902	894	877	17%
State Classified	2,207	2,070	2,034	2,048	2,035	2,092	2,121	2,060	2,035	-8%
Other Employees	281	278	315	313	327	361	352	307	314	12%
Total Employees	5,784	5,603	5,651	5,727	5,862	6,070	6,249	6,140	6,183	7%

History of University Employees

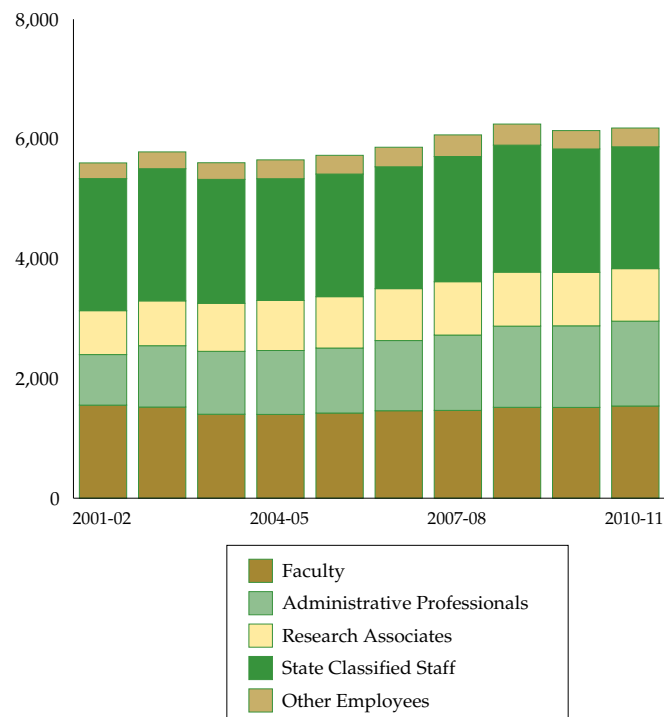

Note: Administrative faculty were reclassified as Administrative Professionals on January 1, 2003.

Tenure-Track Faculty by Rank

Tenure-Track Faculty by Rank

	Full Professor	Associate Professor	Assistant Professor	Total Faculty
Agricultural Experiment Station	4	1	0	5
Agricultural Sciences	49	21	28	98
Applied Human Sciences	39	35	35	109
Business	19	28	12	59
Engineering	49	24	28	101
Liberal Arts	66	90	70	226
Libraries	3	7	10	20
Natural Sciences	81	44	44	169
Veterinary Medicine & Biomedical Sciences	69	49	35	153
Warner College of Natural Resources	25	22	13	60
University Total	404	321	275	1,000

Tenure-Track Faculty by Rank

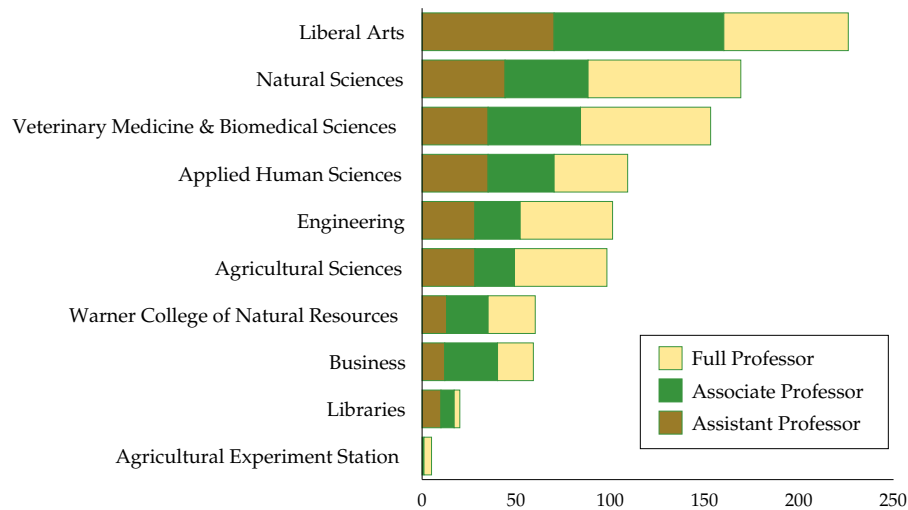

Note: Includes tenure-track faculty who were employed on October 1, 2010 and were not on Leave Without Pay or a Transitional-Inactive appointment.

Tenure-Track Faculty by Rank

Percentage of Faculty by Rank

	Professor	Associate Professor	Assistant Professor	Total Faculty
Agricultural Experiment Station	80%	20%	0%	100%
Agricultural Sciences	50%	21%	29%	100%
Applied Human Sciences	36%	32%	32%	100%
Business	32%	48%	20%	100%
Engineering	49%	24%	27%	100%
Liberal Arts	29%	40%	31%	100%
Libraries	15%	35%	50%	100%
Natural Sciences	48%	26%	26%	100%
Veterinary Medicine & Biomedical Sciences	45%	32%	23%	100%
Warner College of Natural Resources	41%	37%	22%	100%
University Total	40%	32%	28%	100%

Percentage of Faculty by Rank and College or Area

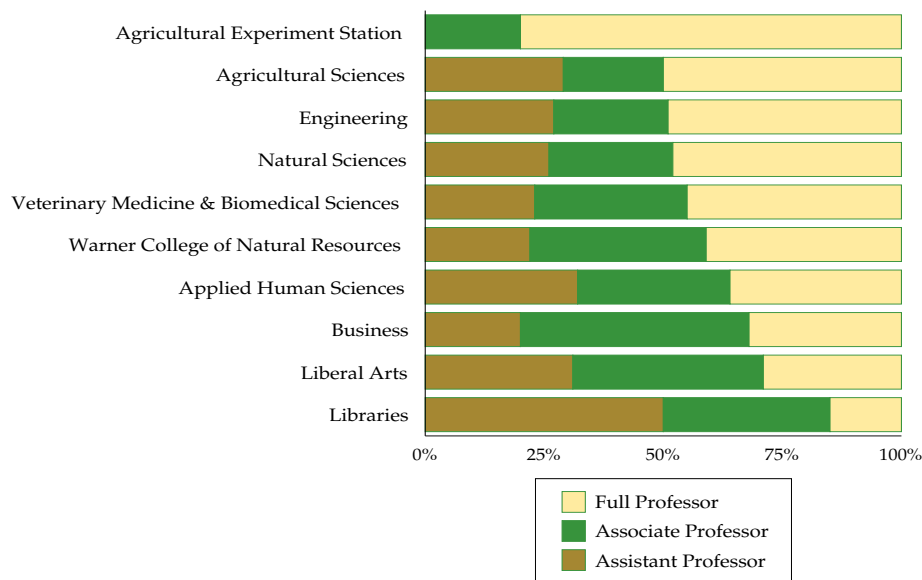

Tenure-Track Faculty by Rank

History of Full Professor Headcount as a Percent of Total Faculty

	2001-02	2002-03	2003-04	2004-05	2005-06	2006-07	2007-08	2008-09	2009-10	2010-11
Agricultural Experiment Station	--	--	--	--	--	--	--	83%	83%	80%
Agricultural Sciences	51%	53%	51%	55%	56%	54%	53%	50%	50%	50%
Applied Human Sciences	44%	45%	44%	44%	41%	42%	43%	40%	37%	36%
Business	35%	35%	39%	41%	40%	37%	33%	28%	31%	32%
Engineering	66%	68%	69%	65%	66%	61%	59%	55%	52%	49%
Liberal Arts	37%	38%	36%	38%	35%	34%	33%	31%	31%	29%
Libraries	17%	15%	19%	15%	14%	12%	15%	15%	16%	15%
Natural Sciences	57%	57%	57%	58%	53%	52%	49%	46%	45%	48%
Veterinary Medicine & Biomedical Sciences	54%	54%	55%	53%	50%	48%	48%	44%	43%	45%
Warner College of Natural Resources	69%	63%	59%	60%	56%	51%	47%	45%	43%	41%
University Total	49%	49%	49%	50%	47%	45%	44%	41%	40%	40%

History of Full Professor Headcount as a Percent of Total Faculty Headcount

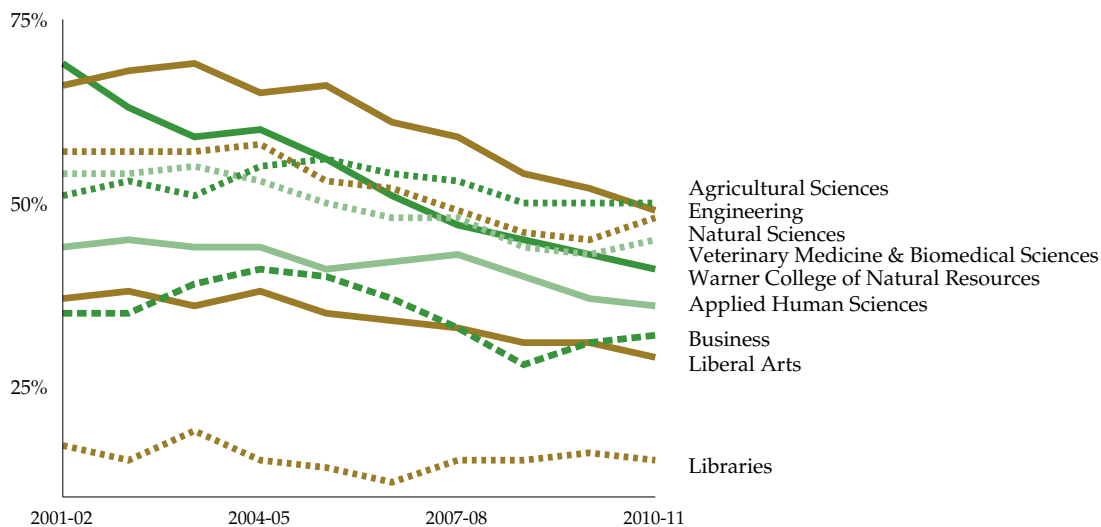

Note: Faculty employed in the Agricultural Experiment Station were reported with the College of Agricultural Sciences prior to 2008-09. Includes tenure-track faculty who were employed on October 1 of each year and were not on Leave Without Pay or a Transitional-Inactive appointment.

Tenure-Track Faculty by Rank

Board of Governors Peer Group Comparison

Tenure-Track Faculty by Rank - 2009-10

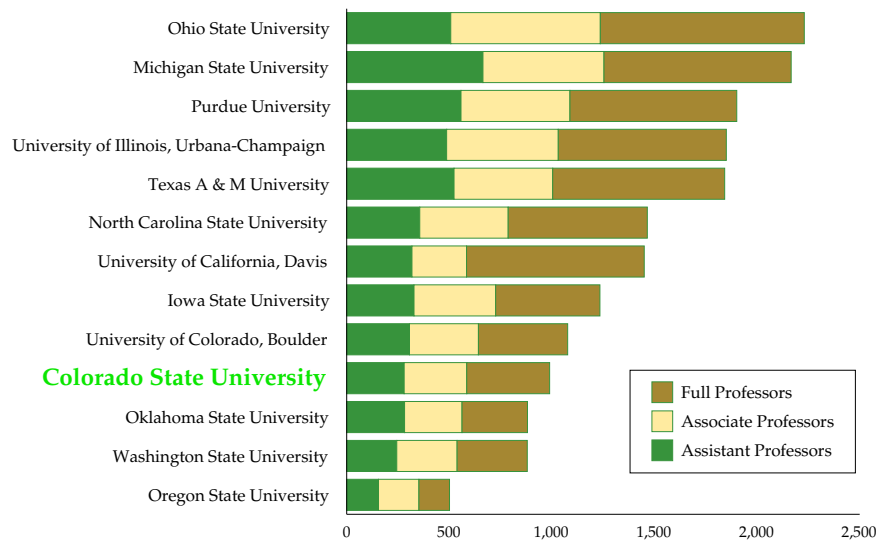

	Full Professor	Associate Professor	Assistant Professor	Total Faculty
Colorado State University	404	305	280	989
Iowa State University	508	398	328	1,234
Michigan State University	912	590	664	2,166
North Carolina State University	678	431	356	1,465
Ohio State University	994	729	507	2,230
Oklahoma State University	319	280	282	881
Oregon State University	149	197	155	501
Purdue University	813	531	557	1,901
Texas A & M University	838	481	523	1,842
University of California, Davis	866	266	318	1,450
University of Colorado, Boulder	435	336	306	1,077
University of Illinois, Urbana-Champaign	819	544	487	1,850
Washington State University	342	294	244	880

Note: Includes instructional faculty only.

Source: Peer Comparison, AAUP, *The Annual Report on the Economic Status of the Profession, 2009-10*

Tenure-Track Faculty by Age

Faculty by Age and College

	39 or Younger	40 to 49	50 to 59	60 or Older	Total Faculty
Agricultural Experiment Station	0	1	2	2	5
Agricultural Sciences	22	30	26	20	98
Applied Human Sciences	24	27	35	23	109
Business	9	21	18	11	59
Engineering	27	27	24	23	101
Liberal Arts	60	57	60	49	226
Libraries	7	4	6	3	20
Natural Sciences	43	54	42	30	169
Veterinary Medicine & Biomedical Sciences	19	45	55	34	153
Warner College of Natural Resources	15	13	24	8	60
University Total	226	279	292	203	1,000

Faculty by Age and College

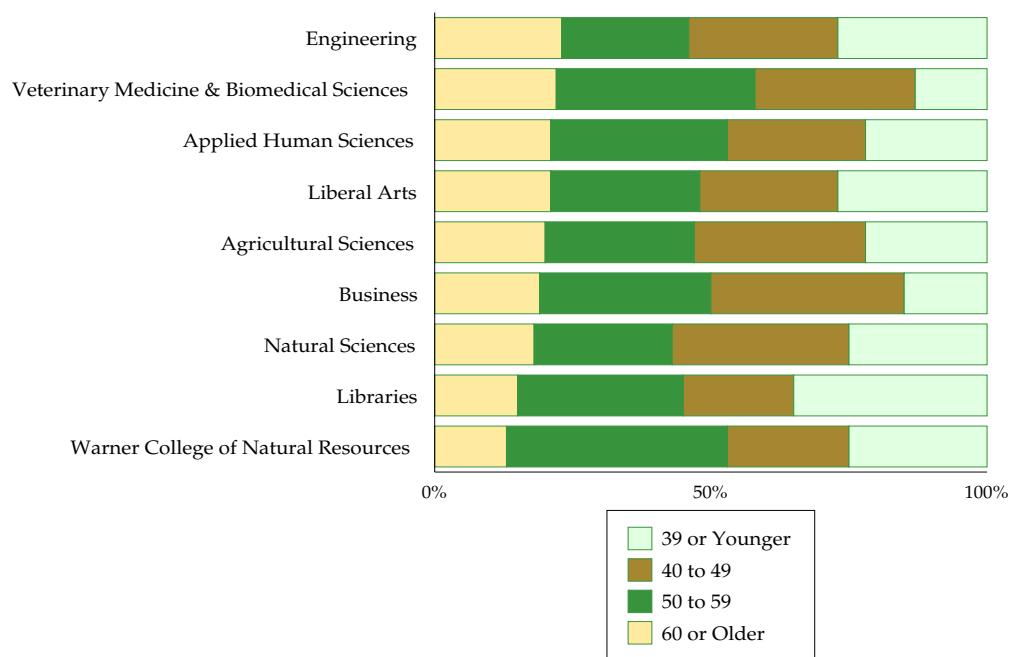

Note: Includes tenure-track faculty who were employed on October 1, 2010 and were not on Leave Without Pay or a Transitional-Inactive appointment.

Tenure-Track Faculty by Age

History of Faculty by Age

	2001-02	2002-03	2003-04	2004-05	2005-06	2006-07	2007-08	008-09	2009-10	2010-11	Ten-Year Change
39 or Younger	183	179	179	173	191	196	219	238	247	226	23%
40 to 49	316	293	293	278	256	269	264	290	285	279	-12%
50 to 59	322	321	301	304	304	299	298	294	298	292	-9%
60 or Older	174	167	172	178	178	178	192	197	203	203	17%
University Total	995	960	945	933	929	942	973	1,019	1,033	1,000	1%

Ten-Year History of Faculty by Age

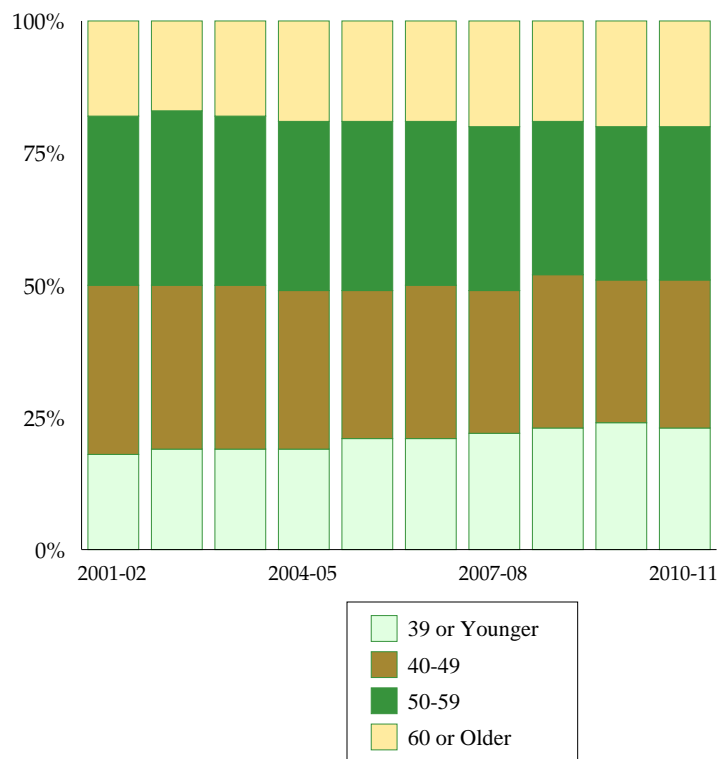

Tenure-Track Faculty by Basis of Service

Tenure-Track Faculty by Basis of Service

	Nine-Month Appointments	Twelve-Month Appointments	Percent on Nine-Month Appointments	Total Faculty
Agricultural Experiment Station	1	4	20%	5
Agricultural Sciences	77	21	79%	98
Applied Human Sciences	97	12	89%	109
Business	59	0	100%	59
Engineering	96	5	95%	101
Liberal Arts	212	14	94%	226
Libraries	0	20	0%	20
Natural Sciences	161	8	95%	169
Veterinary Medicine & Biomedical Sciences	69	84	45%	153
Warner College of Natural Resources	54	6	90%	60
University Total	826	174	83%	1,000

Tenure-Track Faculty by Basis of Service

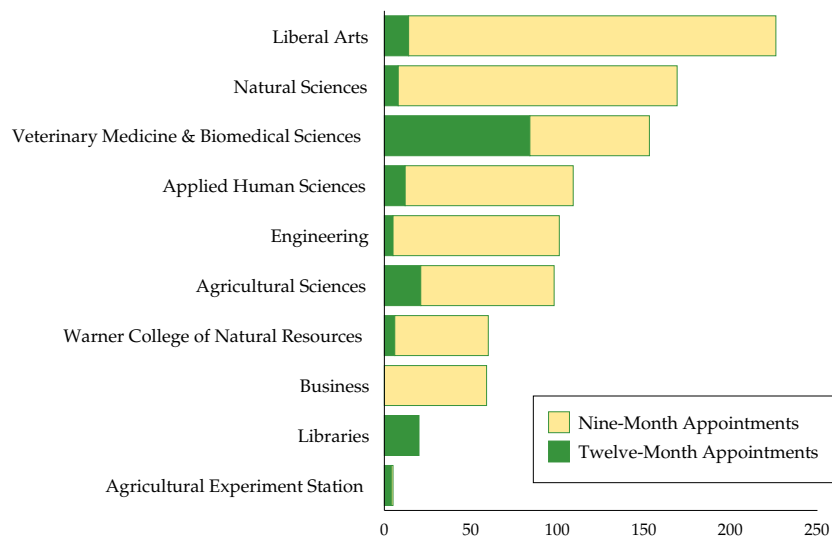

Note: Includes tenure-track faculty who were employed on October 1, 2010 and were not on Leave Without Pay or a Transitional-Inactive appointment.

Tenure-Track Faculty by Basis of Service

History of Tenure-Track Faculty by Rank and Basis of Service

	2001-02	2002-03	2003-04	2004-05	2005-06	2006-07	2007-08	2008-09	2009-10	2010-11	Ten-Year Change
Nine-Month Appointments											
Professor	370	358	339	345	336	332	325	322	321	306	-17%
Associate Professor	247	225	231	224	223	236	245	263	275	278	13%
Assistant Professor	176	184	177	173	190	197	213	250	254	242	38%
Total Nine-Month Appointments	793	767	747	742	749	765	783	835	850	826	4%
Twelve-Month Appointments											
Professor	120	116	123	119	100	95	104	97	97	98	-18%
Associate Professor	50	49	48	47	50	50	49	47	42	43	-14%
Assistant Professor	32	28	27	25	30	32	37	40	44	33	3%
Total Twelve-Month Appointments	202	193	198	191	180	177	190	184	183	174	-14%
Total Faculty	995	960	945	933	929	942	973	1,019	1,033	1,000	1%

History of Faculty by Basis of Service

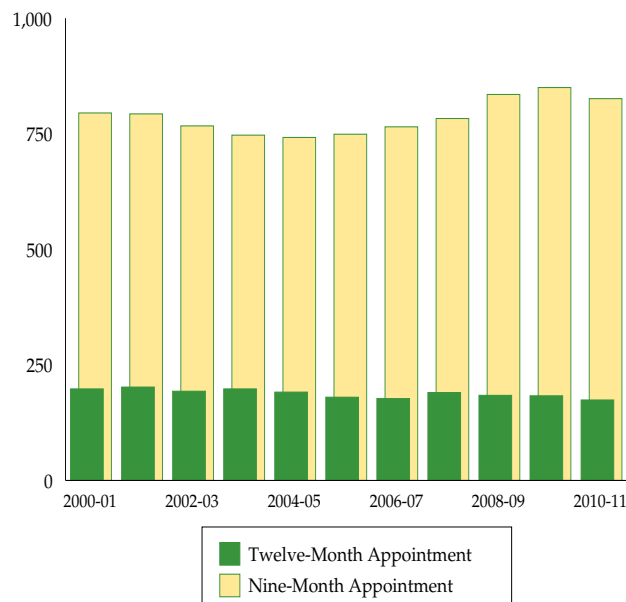

Note: Includes tenure-track faculty who were employed on October 1 of each year and were not on Leave Without Pay or a Transitional-Inactive appointment.

Tenure-Track Faculty by Ethnic Origin

Tenure-Track Faculty by Ethnic Origin

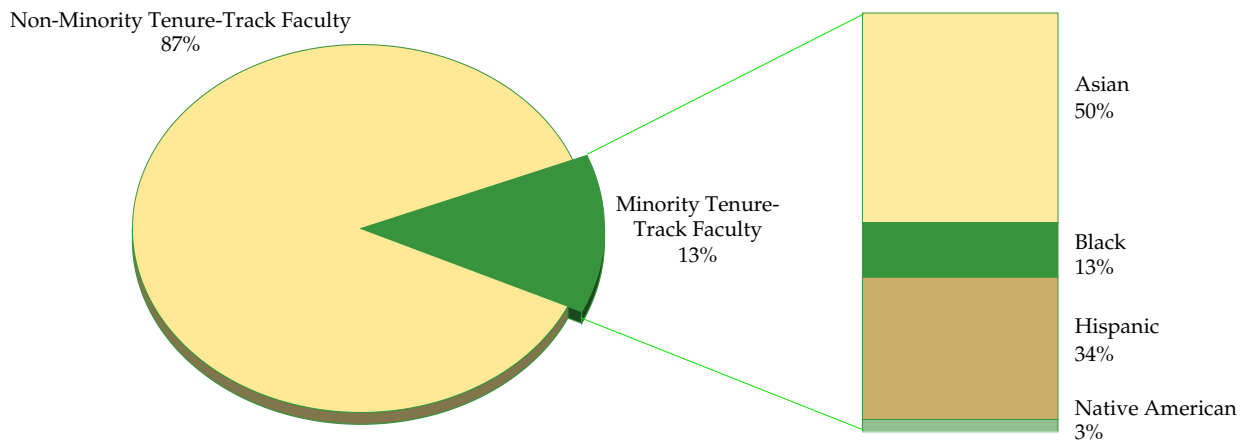

Total Tenure-Track Faculty = 960
(excludes International Faculty)

	Number of Faculty	Percent of Faculty (Includes International Faculty)	Percent of Faculty (Excludes International Faculty)
Asian	63	6.3%	6.5%
Black	16	1.6%	1.7%
Hispanic	42	4.2%	4.4%
Native American	4	0.4%	0.4%
Total Minority Faculty	125	12.5%	13.0%
International	40	4.0%	---
Non-Minority	835	83.5%	87.0%
Total Faculty	1,000	100.0%	100.0%

Note: Includes tenure-track faculty who were employed on October 1, 2010 and were not on Leave Without Pay or a Transitional-Inactive appointment. Non-minority faculty include those faculty who did not report their ethnicity. International faculty are excluded from the base population when calculating the percentage of faculty who are minorities. New federal ethnicity and race categories were implemented in the fall of 2010. However, this information was incomplete at the time of publication so previous categories were used.

Tenure-Track Faculty by Ethnic Origin

Ethnicity by Gender and Rank

	Asian	Black	Hispanic	Native American	Total Minorities	International	Non-Minorities	Total Faculty	Percent Minorities
Men									
Full Professor	20	3	10	1	34	0	277	311	11%
Associate Professor	16	4	7	1	28	4	174	206	14%
Assistant Professor	10	6	8	0	24	19	108	151	18%
Total Men	46	13	25	2	86	23	559	668	13%
Women									
Full Professor	4	0	2	1	7	2	84	93	8%
Associate Professor	6	1	8	1	16	0	99	115	14%
Assistant Professor	7	2	7	0	16	15	93	124	15%
Total Women	17	3	17	2	39	17	276	332	12%
Total Faculty	63	16	42	4	125	40	835	1,000	13%

Tenure-Track Faculty by Gender, Minority Status and Rank

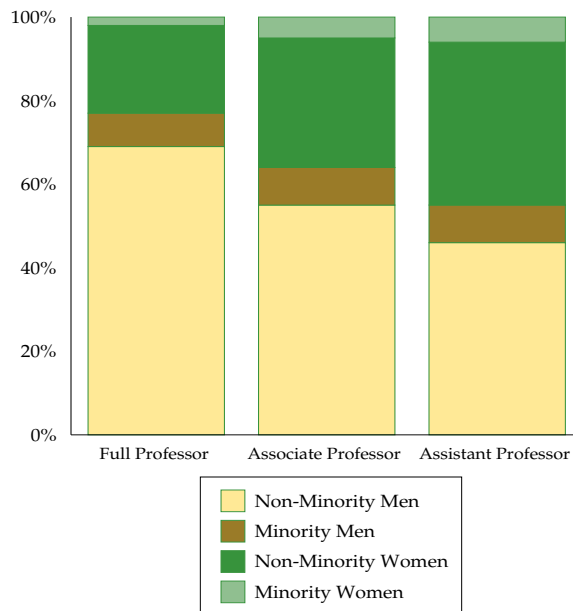

Note: International faculty are excluded from the base population when calculating the percentage of faculty who are minorities.

Tenure-Track Faculty by Ethnic Origin

Tenure-Track Faculty by Ethnic Origin

	Asian	Black	Hispanic	Native American	Total Minorities	International	Non-Minorities	Total Faculty
Agricultural Experiment Station	0	0	0	0	0	0	5	5
Agricultural Sciences	6	2	3	0	11	2	85	98
Applied Human Sciences	5	2	8	0	15	2	92	109
Business	2	1	2	0	5	4	50	59
Engineering	17	0	8	0	25	7	69	101
Liberal Arts	7	6	13	2	28	6	192	226
Libraries	1	1	0	0	2	1	17	20
Natural Sciences	16	2	6	1	25	10	134	169
Veterinary Medicine & Biomedical Sciences	6	0	1	0	7	6	140	153
Warner College of Natural Resources	3	2	1	1	7	2	51	60
University Summary	63	16	42	4	125	40	835	1,000

Tenure-Track Faculty by College and Minority Status

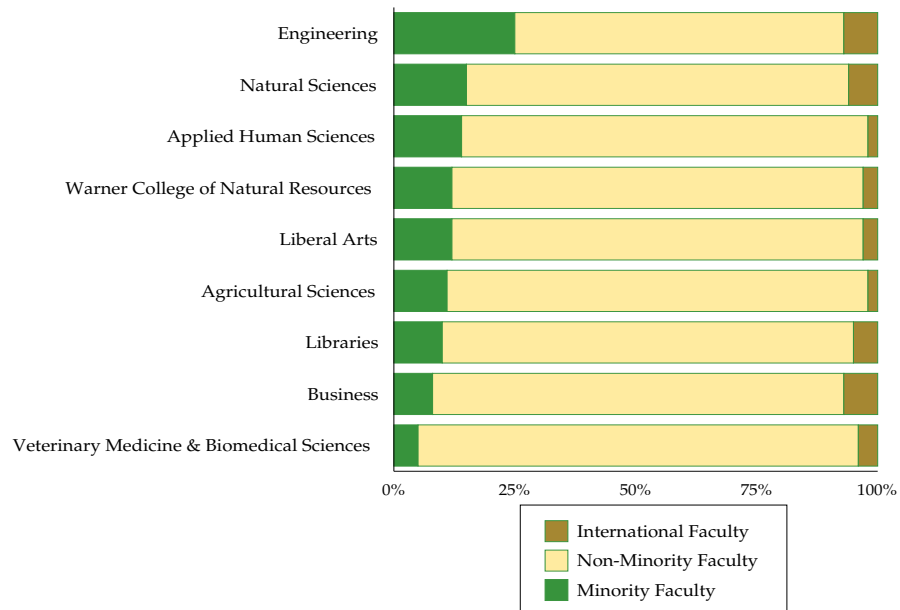

Tenure-Track Faculty by Ethnic Origin

History of Minority Faculty as a Percent of the Total Faculty by College

	2001-2002	2002-2003	2003-2004	2004-2005	2005-2006	2006-2007	2007-2008	2008-2009	2009-2010	2010-2011
Agricultural Experiment Station	--	--	--	--	--	--	--	0%	0%	0%
Agricultural Sciences	7%	5%	4%	5%	6%	7%	8%	10%	12%	11%
Applied Human Sciences	11%	13%	11%	14%	15%	13%	13%	13%	15%	14%
Business	11%	9%	10%	10%	10%	8%	8%	9%	9%	9%
Engineering	18%	18%	19%	19%	20%	22%	23%	23%	23%	27%
Liberal Arts	9%	9%	9%	11%	13%	12%	12%	14%	12%	13%
Libraries	10%	7%	11%	7%	4%	4%	4%	8%	8%	11%
Natural Sciences	12%	13%	12%	13%	14%	14%	15%	15%	16%	16%
Veterinary Medicine & Biomedical Sciences	5%	7%	6%	6%	6%	6%	6%	5%	5%	5%
Warner College of Natural Resources	8%	7%	9%	8%	12%	11%	12%	11%	12%	12%
University Summary	10%	10%	10%	11%	12%	12%	12%	13%	13%	13%

Minority Faculty as a Percent of Total Faculty

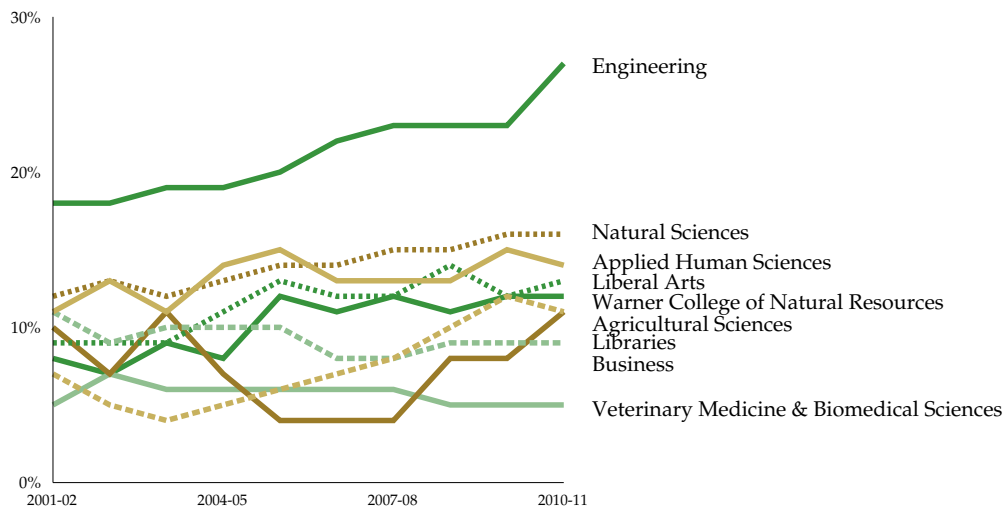

Tenure-Track Faculty by Ethnic Origin

History of Faculty by Ethnic Origin

	2001-02	2002-03	2003-04	2004-05	2005-06	2006-07	2007-08	2008-09	2009-10	2010-11	Ten-Year Change
Asian	54	54	47	55	56	56	59	64	66	63	17%
Black	11	11	13	12	13	13	12	14	15	16	45%
Hispanic	27	23	24	26	30	30	34	39	41	42	56%
Native American	6	6	6	7	7	6	6	5	4	4	-33%
Total Minority	98	94	90	100	106	105	111	122	126	125	28%
International	27	25	29	21	27	36	38	49	49	40	48%
Non-Minority	870	841	826	812	796	801	824	848	858	835	-4%
Total	995	960	945	933	929	942	973	1,019	1,033	1,000	1%
Minority Faculty as a Percent of Total Faculty	10%	10%	10%	11%	12%	12%	12%	13%	13%	13%	3%

Ethnic Minority Faculty as a Percent of Total Faculty

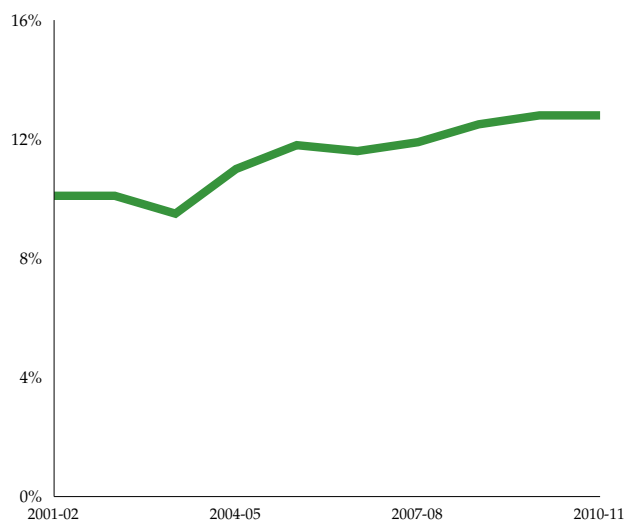

Note: International faculty are excluded from the base population when calculating the percentage of faculty who are minorities.

Tenure-Track Faculty by Ethnic Origin

Board of Governors Peer Group Comparison Instructional Faculty by Minority Status - 2009-10

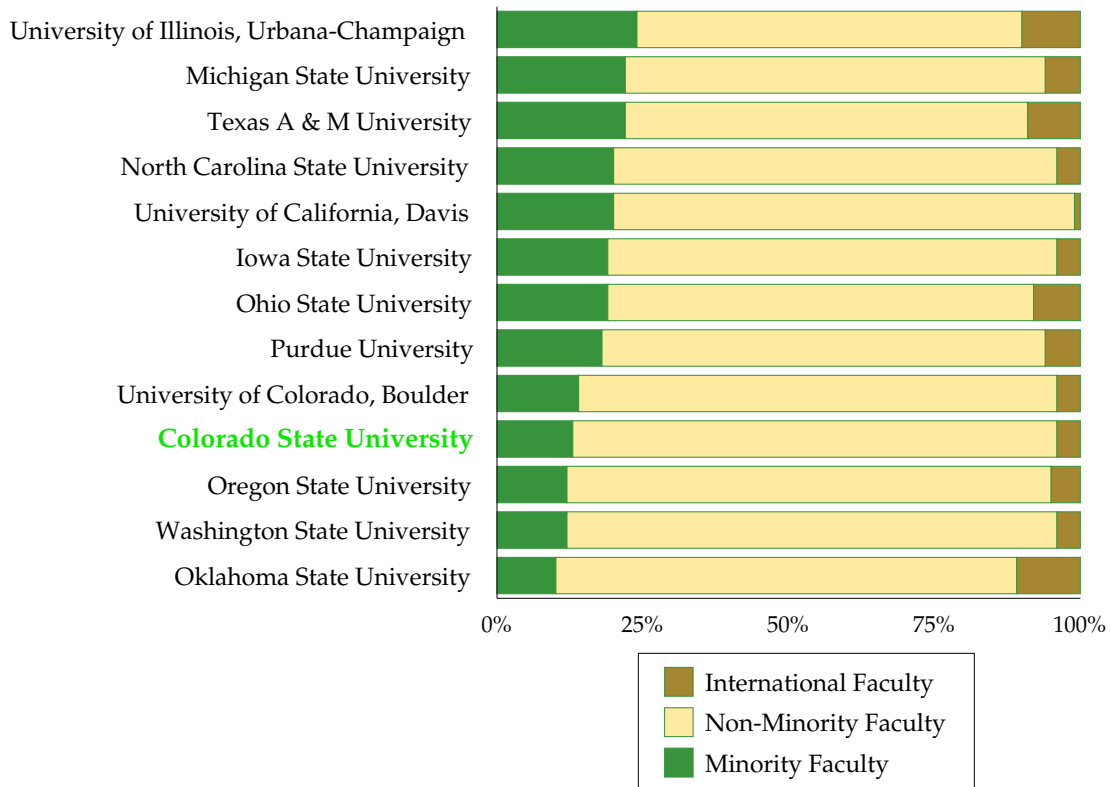

Source: Common Data Set, 2009-10

Tenure-Track Faculty by Gender

Tenure-Track Faculty by Gender

	Men	Women	Percent Women	Total Faculty
Agricultural Experiment Station	5	0	0%	5
Agricultural Sciences	80	18	18%	98
Applied Human Sciences	54	55	50%	109
Business	44	15	25%	59
Engineering	90	11	11%	101
Liberal Arts	129	97	43%	226
Libraries	3	17	85%	20
Natural Sciences	120	49	29%	169
Veterinary Medicine & Biomedical Sciences	99	54	35%	153
Warner College of Natural Resources	44	16	27%	60
University Total	668	332	33%	1,000

Tenure-Track Faculty by Gender

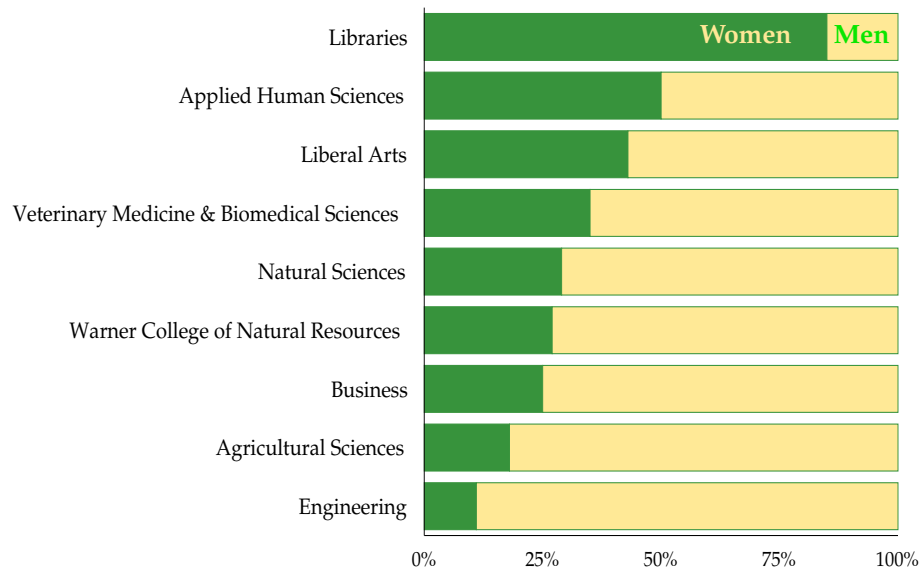

Note: Includes tenure-track faculty who were employed on October 1, 2010 and were not on Leave Without Pay or a Transitional-Inactive appointment.

Tenure-Track Faculty by Gender

Full Professors by Gender

	Men	Women	Percent Women	Total Faculty
Agricultural Experiment Station	4	0	0%	4
Agricultural Sciences	43	6	12%	49
Applied Human Sciences	22	17	44%	39
Business	17	2	11%	19
Engineering	46	3	6%	49
Liberal Arts	39	27	41%	66
Libraries	0	3	100%	3
Natural Sciences	63	18	22%	81
Veterinary Medicine & Biomedical Sciences	55	14	20%	69
Warner College of Natural Resources	22	3	12%	25
University Total	311	93	23%	404

Associate Professors by Gender

	Men	Women	Percent Women	Total Faculty
Agricultural Experiment Station	1	0	0%	1
Agricultural Sciences	16	5	24%	21
Applied Human Sciences	14	21	60%	35
Business	20	8	29%	28
Engineering	23	1	4%	24
Liberal Arts	57	33	37%	90
Libraries	1	6	86%	7
Natural Sciences	30	14	32%	44
Veterinary Medicine & Biomedical Sciences	28	21	43%	49
Warner College of Natural Resources	16	6	27%	22
University Total	206	115	36%	321

Assistant Professors by Gender

	Men	Women	Percent Women	Total Faculty
Agricultural Experiment Station	0	0	0%	0
Agricultural Sciences	21	7	25%	28
Applied Human Sciences	18	17	49%	35
Business	7	5	42%	12
Engineering	21	7	25%	28
Liberal Arts	33	37	53%	70
Libraries	2	8	80%	10
Natural Sciences	27	17	39%	44
Veterinary Medicine & Biomedical Sciences	16	19	54%	35
Warner College of Natural Resources	6	7	54%	13
University Total	151	124	45%	275

Tenure-Track Faculty by Gender

History of Tenure-Track Faculty by Gender

	Men	Women	Percent Women	Total Faculty
2001-02	744	251	25.2%	995
2002-03	713	247	25.7%	960
2003-04	697	248	26.2%	945
2004-05	682	251	26.9%	933
2005-06	661	268	28.8%	929
2006-07	665	277	29.4%	942
2007-08	677	296	30.4%	973
2008-09	693	326	32.0%	1,019
2009-10	696	337	32.6%	1,033
2010-11	668	332	33.2%	1,000

History of Tenure-Track Faculty by Gender

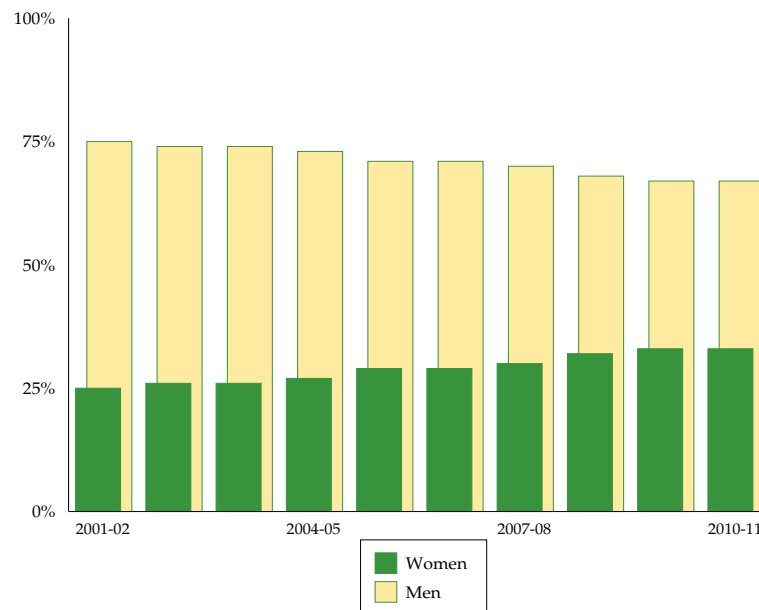

Tenure-Track Faculty by Gender

Board of Governors Peer Group Comparison Percent of Women Faculty by Rank

	Full Professors	Associate Professors	Assistant Professors	All Ranks Combined
Colorado State University	21%	36%	43%	32%
Iowa State University	17%	34%	38%	28%
Michigan State University	22%	40%	45%	34%
North Carolina State University	16%	30%	38%	25%
Ohio State University	22%	39%	46%	33%
Oklahoma State University	17%	29%	43%	29%
Oregon State University	23%	41%	40%	35%
Purdue University	15%	31%	42%	27%
Texas A & M University	12%	27%	38%	23%
University of California, Davis	24%	44%	43%	32%
University of Colorado, Boulder	21%	35%	44%	32%
University of Illinois, Urbana-Champaign	19%	36%	39%	29%
Washington State University	23%	40%	40%	33%

All Ranks Combined Percent of Women Faculty

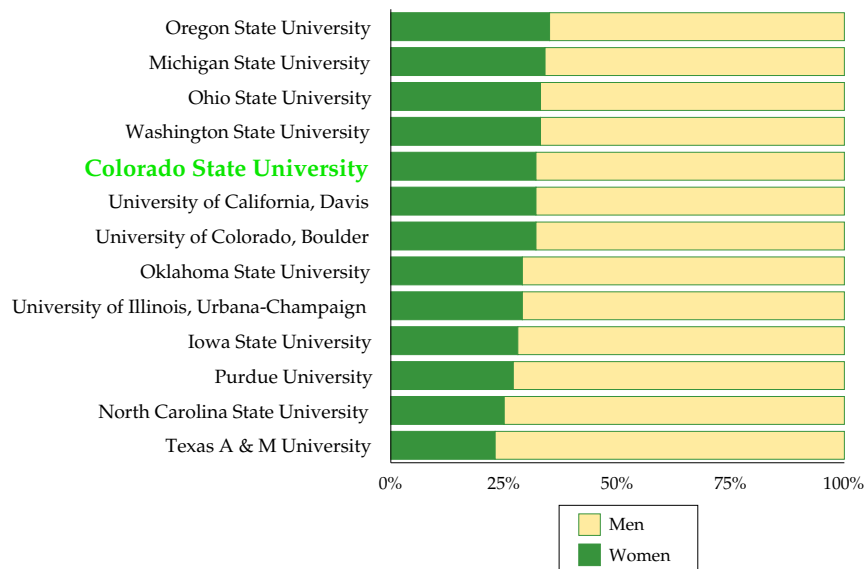

Source: Peer Comparison, AAUP, The Annual Report on the Economic Status of the Profession, 2009-10

Tenure-Track Faculty by Tenure Status

Faculty by Tenure Status and College

	Percent of Full Professors Tenured	Percent of Associate Professors Tenured	Percent of Assistant Professors Tenured	Percent of Total Faculty Tenured
Agricultural Experiment Station	100%	0%	---	80%
Agricultural Sciences	96%	81%	0%	65%
Applied Human Sciences	100%	100%	3%	69%
Business	100%	89%	8%	76%
Engineering	100%	79%	0%	67%
Liberal Arts	100%	100%	1%	69%
Libraries	100%	86%	0%	45%
Natural Sciences	100%	100%	0%	74%
Veterinary Medicine & Biomedical Sciences	99%	92%	0%	74%
Warner College of Natural Resources	100%	100%	0%	78%
University Summary	99%	94%	1%	71%

Faculty by Tenure Status and College

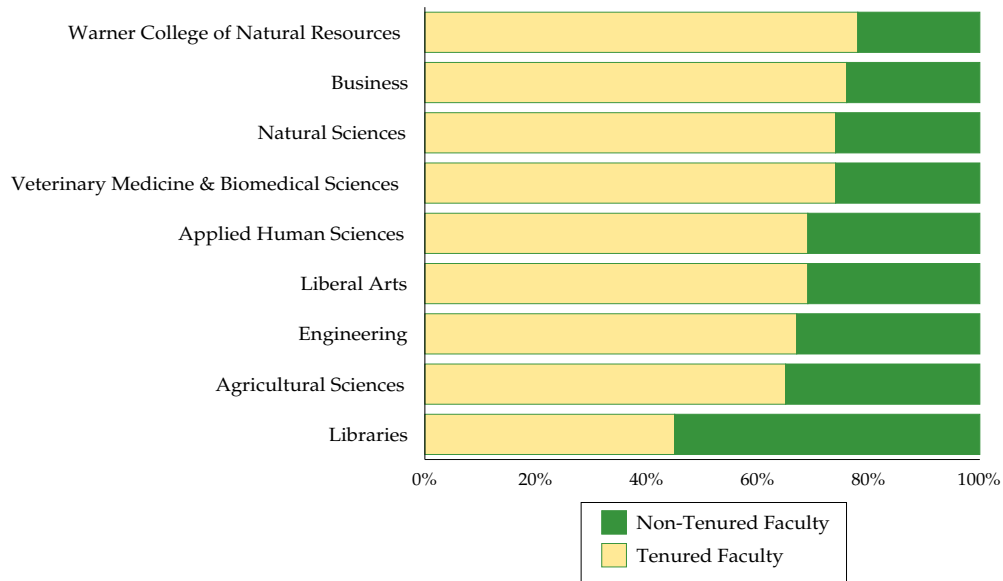

Note: Includes tenure-track faculty who were employed on October 1, 2010 and were not on Leave Without Pay or a Transitional-Inactive appointment.

Tenure-Track Faculty by Tenure Status

Full Professors by Tenure Status, Gender and College

	Total Men	Percent Tenured	Total Women	Percent Tenured	Total Faculty	Percent Tenured
Agricultural Experiment Station	4	100%	0	0%	4	100%
Agricultural Sciences	43	95%	6	100%	49	96%
Applied Human Sciences	22	100%	17	100%	39	100%
Business	17	100%	2	100%	19	100%
Engineering	46	100%	3	100%	49	100%
Liberal Arts	39	100%	27	100%	66	100%
Libraries	0	0%	3	100%	3	100%
Natural Sciences	63	100%	18	100%	81	100%
Veterinary Medicine & Biomedical Sciences	55	98%	14	100%	69	99%
Warner College of Natural Resources	22	100%	3	100%	25	100%
University Summary	311	99%	93	100%	404	99%

Associate Professors by Tenure Status, Gender and College

	Total Men	Percent Tenured	Total Women	Percent Tenured	Total Faculty	Percent Tenured
Agricultural Experiment Station	1	0%	0	0%	1	0%
Agricultural Sciences	16	88%	5	100%	21	81%
Applied Human Sciences	14	100%	21	100%	35	100%
Business	20	90%	8	88%	28	89%
Engineering	23	83%	1	0%	24	79%
Liberal Arts	57	100%	33	100%	90	100%
Libraries	1	100%	6	83%	7	86%
Natural Sciences	30	100%	14	100%	44	100%
Veterinary Medicine & Biomedical Sciences	28	96%	21	86%	49	92%
Warner College of Natural Resources	16	100%	6	100%	22	100%
University Summary	206	94%	115	95%	321	94%

Assistant Professors by Tenure Status, Gender and College

	Total Men	Percent Tenured	Total Women	Percent Tenured	Total Faculty	Percent Tenured
Agricultural Experiment Station	0	0%	0	0%	0	0%
Agricultural Sciences	21	0%	7	0%	28	0%
Applied Human Sciences	18	6%	17	0%	35	3%
Business	7	14%	5	0%	12	8%
Engineering	21	0%	7	0%	28	0%
Liberal Arts	33	3%	37	0%	70	1%
Libraries	2	0%	8	0%	10	0%
Natural Sciences	27	0%	17	0%	44	0%
Veterinary Medicine & Biomedical Sciences	16	0%	19	0%	35	0%
Warner College of Natural Resources	6	0%	7	0%	13	0%
University Summary	151	2%	124	0%	275	1%

Tenure-Track Faculty by Tenure Status

History of Faculty by Tenure Status and Rank

	2001-02	2002-03	2003-04	2004-05	2005-06	2006-07	2007-08	2008-09	2009-10	2010-11
Full Professors	99%	99%	99%	99%	99%	99%	99%	99%	99%	99%
Associate Professors	93%	93%	92%	92%	93%	93%	93%	93%	94%	94%
Assistant Professors	6%	5%	3%	3%	3%	3%	2%	1%	1%	1%
All Ranks	78%	77%	76%	77%	75%	74%	72%	69%	69%	71%

Percentage of Faculty by Rank with Tenure

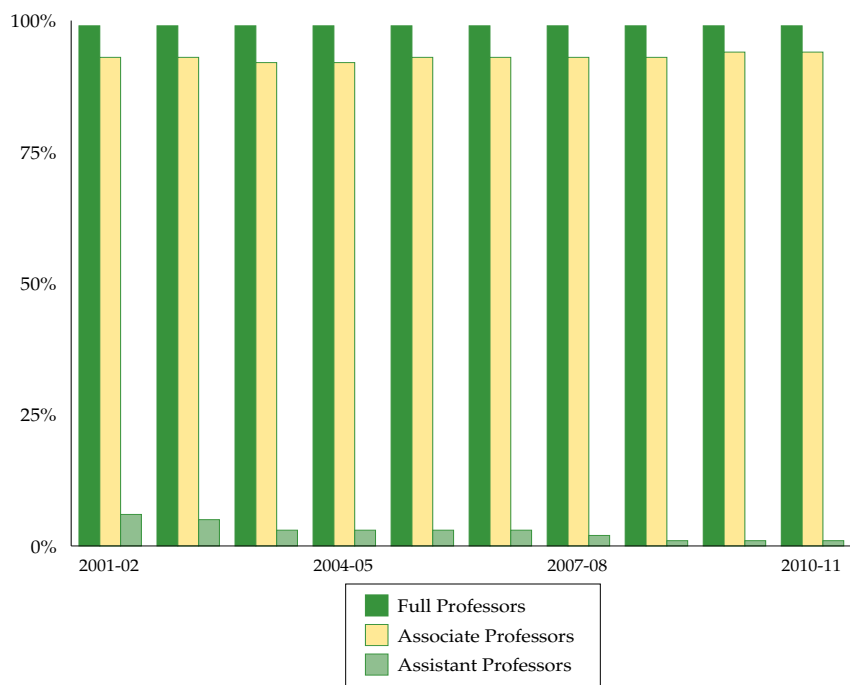

Tenure-Track Faculty by Tenure Status

Board of Governors Peer Group Comparison Faculty by Tenure Status and Rank - 2009-10

	Full Professors Percent Tenured	Associate Professors Percent Tenured	Assistant Professors Percent Tenured
Colorado State University	99%	94%	1%
Iowa State University	99%	96%	2%
Michigan State University	98%	89%	0%
North Carolina State University	99%	90%	1%
Ohio State University	98%	92%	2%
Oklahoma State University	100%	93%	1%
Oregon State University	93%	83%	3%
Purdue University	99%	94%	3%
Texas A & M University	99%	94%	0%
University of California, Davis	95%	92%	0%
University of Colorado, Boulder	100%	94%	1%
University of Illinois, Urbana-Champaign	98%	95%	0%
Washington State University	99%	95%	0%

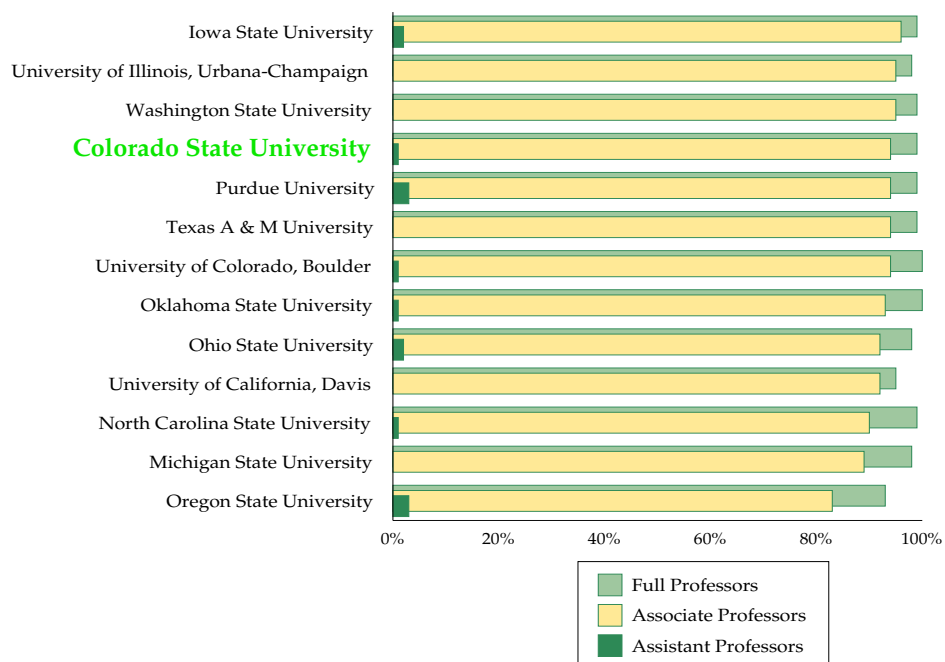

Source: *Academe, The Annual Report on the Economic Status of the Profession, 2009-10*

Tenure-Track Faculty Salaries and Compensation

Mean Salaries by Rank and Gender

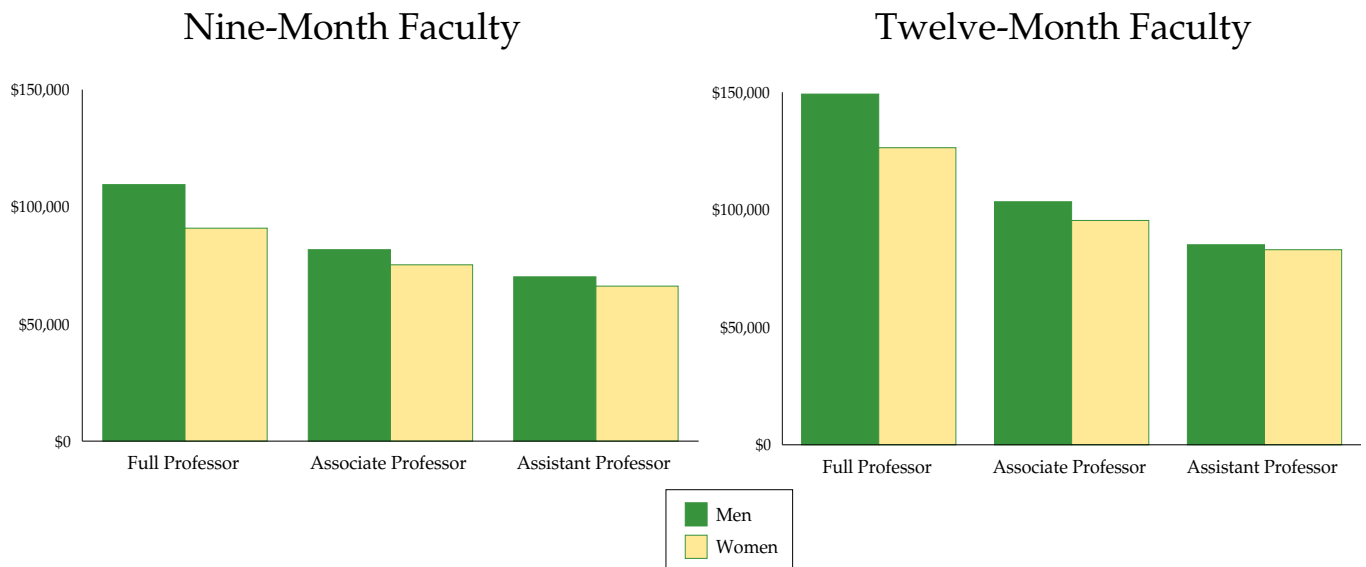

Mean Faculty Salaries by Rank, Basis of Service and Gender

	Men	Women	Total Faculty
Full Professor			
9-Month	\$109,458	\$90,876	306
12-Month	149,204	126,392	98
Associate Professor			
9-Month	\$81,686	\$75,245	278
12-Month	103,393	95,440	43
Assistant Professor			
9-Month	\$70,114	\$66,150	242
12-Month	85,094	82,993	33
All Ranks			
9-Month	\$90,582	\$75,702	826
12-Month	133,173	103,024	174

Note: Includes tenure-track faculty who were employed on October 1, 2010 and were not on Leave Without Pay or a Transitional-Inactive appointment.

Tenure-Track Faculty Salaries and Compensation

Mean Faculty Salaries by Rank, Basis of Service, and College

	Professor	Associate Professor	Assistant Professor	All Ranks
Agricultural Experiment Station				
9-Month	--	--	--	--
12-Month	\$100,300	--	--	\$96,225
Agricultural Sciences				
9-Month	\$101,448	\$80,094	\$68,661	\$85,534
12-Month	134,014	--	73,312	121,079
Applied Human Sciences				
9-Month	\$88,493	\$71,376	\$61,991	\$73,107
12-Month	148,900	--	--	141,705
Business				
9-Month	\$134,818	\$118,975	\$115,178	123,305
12-Month	--	--	--	--
Engineering				
9-Month	\$127,240	\$97,619	\$84,805	\$107,458
12-Month	197,658	--	--	197,658
Liberal Arts				
9-Month	\$84,327	\$64,720	\$55,951	\$67,004
12-Month	115,967	96,470	--	110,396
Libraries				
9-Month	--	--	--	--
12-Month	\$79,717	\$61,543	\$51,615	\$59,305
Natural Sciences				
9-Month	\$109,112	\$81,420	\$70,675	\$91,039
12-Month	161,667	--	--	161,667
Veterinary Medicine & Biomedical Sciences				
9-Month	\$114,348	\$81,875	\$72,207	\$93,892
12-Month	149,875	109,171	101,290	126,193
Warner College of Natural Resources				
9-Month	\$93,373	\$72,254	\$62,387	\$78,092
12-Month	142,301	--	--	136,701
University Summary				
9-Month	\$105,389	\$79,532	\$68,443	\$85,862
12-Month	143,152	99,324	83,694	121,044

Note: Salaries are excluded for categories with fewer than three employees. However, these salaries are included in the all ranks category if the all ranks total headcount is greater than three.

Tenure-Track Faculty Salaries and Compensation

History of Mean Faculty Salaries by Rank and Basis of Service

	2001-02	2002-03	2003-04	2004-05	2005-06	2006-07	2007-08	2008-09	2009-10	2010-11	Ten-Year Change
Nine-Month											
Professor	\$82,079	\$86,269	\$86,658	\$88,170	\$92,422	\$94,904	\$99,416	\$104,904	\$105,024	\$105,389	28%
Associate Professor	62,231	64,531	64,556	66,060	69,472	71,049	75,421	80,384	79,952	79,532	28%
Assistant Professor	51,952	55,895	55,077	56,941	59,135	60,948	64,139	67,868	68,800	68,443	32%
All Ranks	69,211	72,605	72,340	74,214	77,145	78,801	82,312	86,092	86,088	85,862	24%
Twelve-Month											
Professor	\$104,166	\$108,602	\$109,897	\$114,593	\$120,939	\$124,026	\$132,516	\$140,553	\$142,094	\$143,152	37%
Associate Professor	73,223	78,569	79,605	81,642	88,288	91,559	96,946	99,628	100,290	99,324	36%
Assistant Professor	63,042	64,084	63,828	66,603	69,317	72,042	78,655	84,766	85,158	83,694	33%
All Ranks	89,992	94,518	96,271	100,127	103,266	105,456	112,854	117,971	118,810	121,044	35%

Ten-Year Comparison of Mean Faculty Salaries

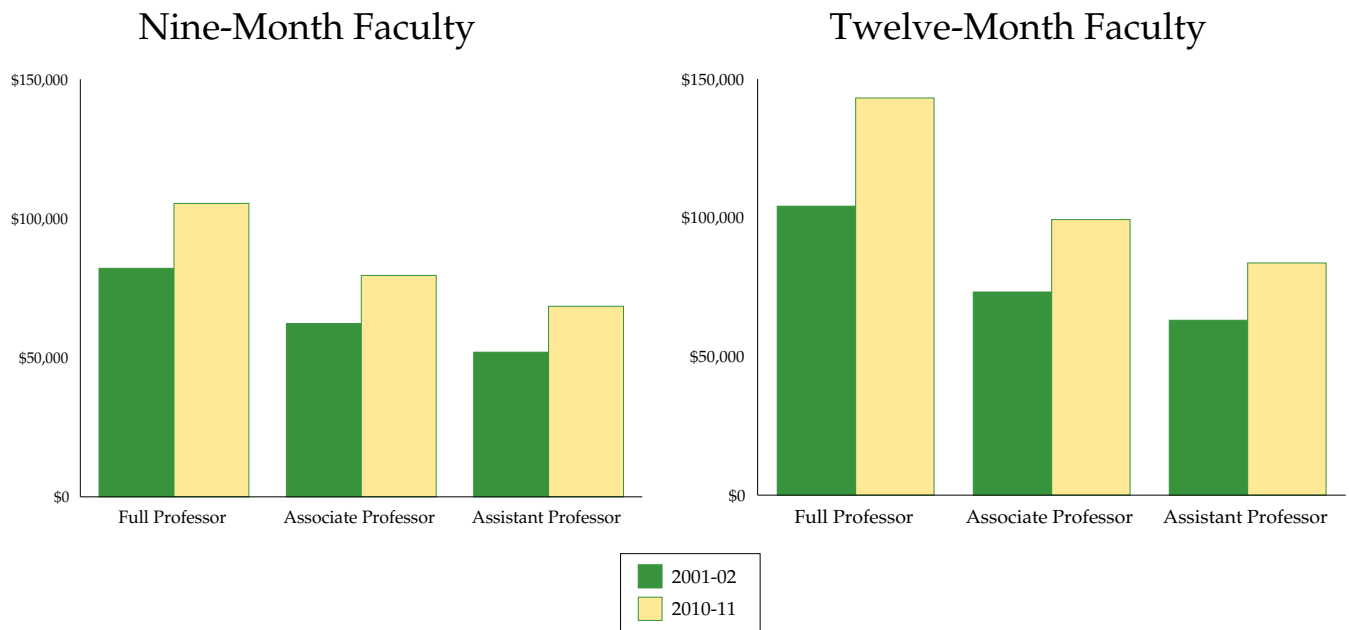

Tenure-Track Faculty Salaries and Compensation

AAUP Salary Data - Board of Governors Peer Group Comparison

	CSU Mean Salary	All Ranks Combined Peer Group Mean Salary	CSU Salary as a Percent of Peer Salary
2000-01	\$67,000	\$71,300	93.9%
2001-02	71,200	73,800	96.4%
2002-03	74,600	75,400	98.9%
2003-04	74,500	78,100	95.4%
2004-05	76,800	78,200	98.2%
2005-06	79,800	80,300	99.3%
2006-07	81,300	83,100	97.9%
2007-08	85,300	85,700	99.5%
2008-09	89,100	88,600	100.5%
2009-10	89,100	91,300	97.6%

Ten-Year History of Average Faculty Salaries CSU as a Percent of Peer Salaries

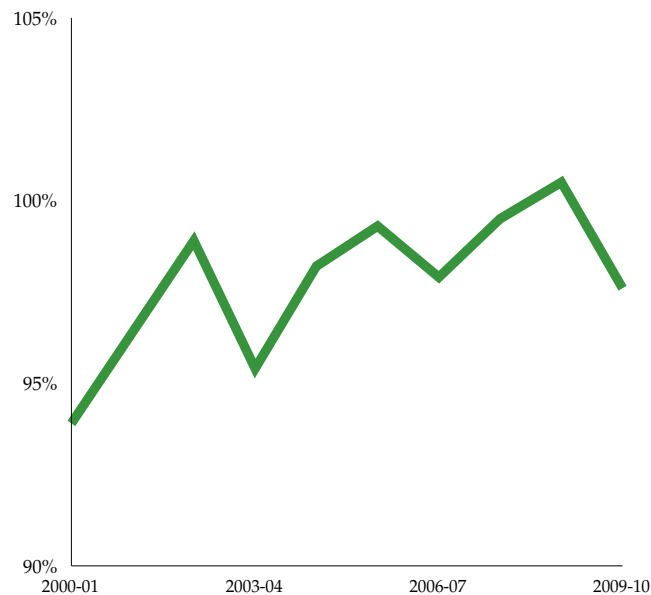

Source: *Academe, The Economic Status of the Profession, 2009-10*

Note: AAUP data includes only instructional faculty on tenure-track appointments.

Tenure-Track Faculty Salaries and Compensation

Board of Governors Peer Group All Ranks Combined Comparison

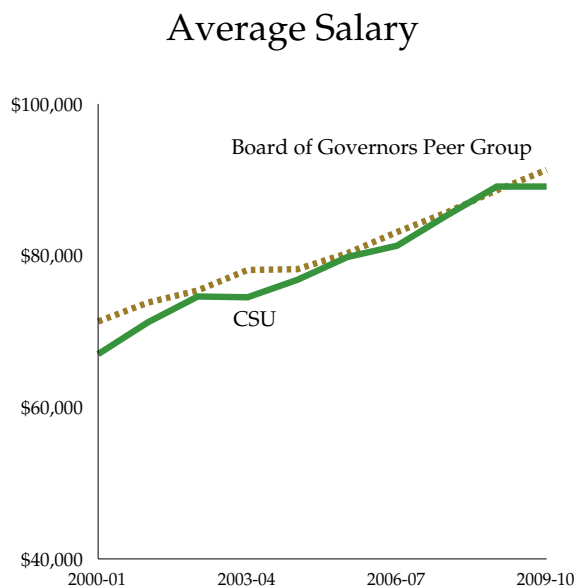

	CSU Average Salary	BOG Peer Group Average Salary
2000-01	\$67,000	\$71,300
2001-02	71,200	73,800
2002-03	74,600	75,400
2003-04	74,500	78,100
2004-05	76,800	78,200
2005-06	79,800	80,300
2006-07	81,300	83,100
2007-08	85,300	85,700
2008-09	89,100	88,600
2009-10	89,100	91,300

Source: *Academe, The Economic Status of the Profession, 2009-10*

Tenure-Track Faculty Salaries and Compensation

Board of Governors Peer Group All Ranks Combined Comparison

Average Compensation

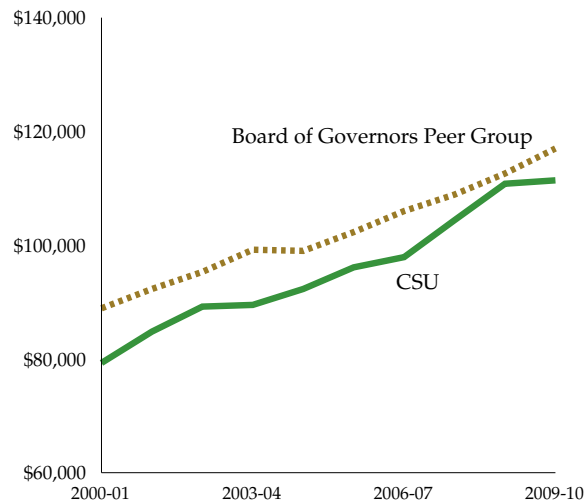

	CSU Average Compensation	BOG Peer Group Average Compensation
2000-01	\$79,300	\$88,900
2001-02	84,800	92,300
2002-03	89,200	95,300
2003-04	89,500	99,200
2004-05	92,300	99,000
2005-06	96,100	102,300
2006-07	97,900	106,000
2007-08	104,400	108,900
2008-09	110,800	112,600
2009-10	111,400	117,000

Source: *Academe, The Economic Status of the Profession, 2009-10*

Note: Compensation includes salaries and benefits.

Tenure-Track Faculty Salaries and Compensation

Board of Governors Peer Group Comparison Average Salary by Rank (Ranked by Full Professor Salary)

	Full Professors	Associate Professors	Assistant Professors
University of Illinois, Urbana-Champaign	\$130,000	\$83,200	\$76,800
Ohio State University	129,500	85,800	78,000
Michigan State University	125,000	87,300	68,600
University of California, Davis	123,400	83,900	77,000
University of Colorado, Boulder	121,600	88,700	75,200
Texas A & M University	120,300	82,500	73,600
Peer Average	119,700	82,800	72,600
Purdue University	115,800	80,200	72,700
North Carolina State University	115,100	84,200	70,200
Iowa State University	111,600	81,800	71,400
Colorado State University	108,600	80,600	70,100
Washington State University	101,800	75,200	68,300
Oklahoma State University	96,200	74,100	64,800
Oregon State University	93,900	77,100	70,500

Average Compensation by Rank (Ranked by Full Professor Compensation)

	Full Professors	Associate Professors	Assistant Professors
University of California, Davis	\$164,300	\$114,700	\$106,000
Michigan State University	161,800	118,900	96,800
University of Illinois, Urbana-Champaign	159,100	106,700	99,500
Ohio State University	158,500	107,500	98,200
Peer Average	150,400	107,200	94,700
Purdue University	150,000	108,300	97,300
University of Colorado, Boulder	149,500	111,600	95,700
Texas A & M University	142,200	98,800	88,200
North Carolina State University	141,300	105,500	88,700
Iowa State University	139,300	105,200	93,100
Colorado State University	135,900	100,900	87,600
Washington State University	127,700	96,400	87,300
Oregon State University	127,400	107,800	97,600
Oklahoma State University	127,300	98,900	83,000

Source: *Academe, The Economic Status of the Profession, 2009-10*
Note: Compensation includes salaries and benefits.

Tenure-Track Faculty Salaries and Compensation

Board of Governors Peer Group Comparison Actual Continuing Faculty Salary Percent Changes by Rank

	Full Professors	Associate Professors	Assistant Professors
Colorado State University	0.2%	0.8%	0.6%
Iowa State University	0.3%	0.3%	0.9%
Michigan State University	2.2%	2.5%	2.8%
North Carolina State University	0.5%	0.8%	0.9%
Ohio State University	3.1%	3.4%	3.9%
Oklahoma State University	0.3%	0.8%	0.8%
Oregon State University	5.6%	6.2%	7.0%
Purdue University	0.6%	1.1%	0.5%
Texas A & M University	2.5%	3.4%	2.6%
University of Colorado, Boulder	0.0%	0.6%	0.6%
University of Illinois, Urbana-Champaign	0.6%	1.3%	1.0%
Washington State University	0.3%	0.6%	1.1%

Continuing Faculty Salary Percent Changes by Rank 2008-09 to 2009-10

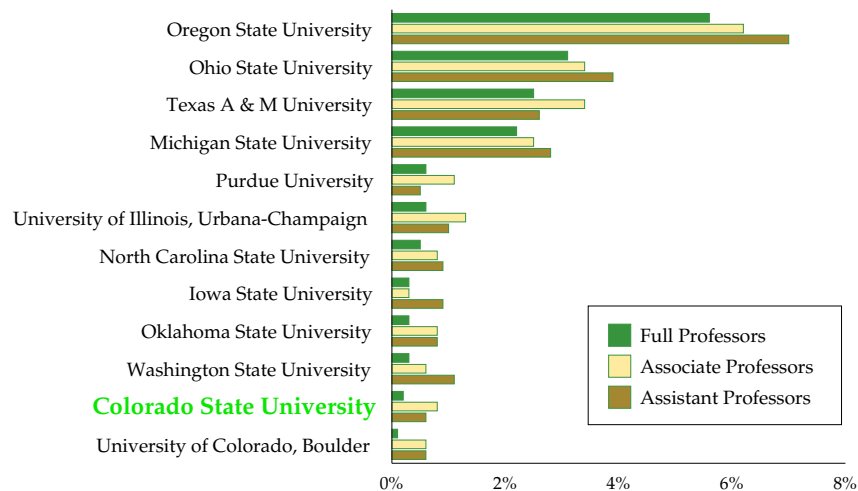

Note: Salary percent changes are based on continuing faculty who did not change ranks between 2008-09 and 2009-10.

Tenure-Track Faculty Salaries and Compensation

Board of Governors Peer Group Comparison Benefits as a Percent of Faculty Salaries

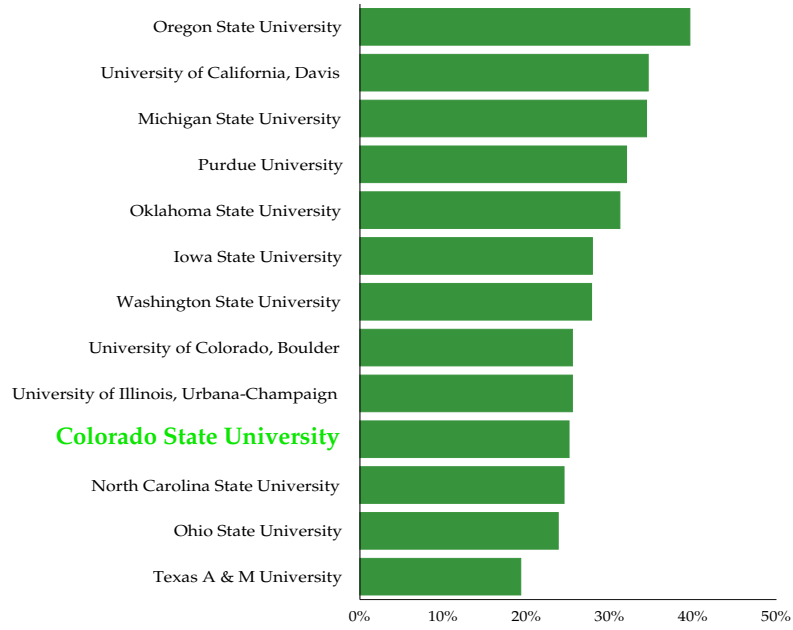

Colorado State University	25.1%
Iowa State University	27.9%
Michigan State University	34.4%
North Carolina State University	24.5%
Ohio State University	23.8%
Oklahoma State University	31.2%
Oregon State University	39.6%
Purdue University	32.0%
Texas A & M University	19.3%
University of California, Davis	34.6%
University of Colorado, Boulder	25.5%
University of Illinois, Urbana-Champaign	25.5%
Washington State University	27.8%

Tenure-Track Faculty Salaries and Compensation

Comparison of Colorado Institutions Average Salary by Rank (Ranked by Full Professor Salary)

	Full Professors	Associate Professors	Assistant Professors
Colorado School of Mines	\$125,300	\$85,000	\$77,400
University of Colorado, Boulder	121,600	88,700	75,200
University of Denver	115,500	81,400	67,000
University of Colorado, Denver	114,900	87,500	71,500
Colorado College	114,800	78,300	65,000
Colorado State University	108,600	80,600	70,100
University of Colorado, Colorado Springs	93,400	71,300	61,800
University of Northern Colorado	79,600	63,600	51,900
Metropolitan State College of Denver	77,400	60,900	50,200
Colorado State University, Pueblo	77,200	63,200	53,500
Western State College	68,600	57,700	49,900
Fort Lewis College	67,700	55,400	49,400
Adams State College	62,900	50,200	46,700

Average Compensation by Rank (Ranked by Full Professor Compensation)

	Full Professors	Associate Professors	Assistant Professors
Colorado School of Mines	\$162,900	\$110,500	\$100,700
University of Colorado, Boulder	149,500	111,600	95,700
Colorado College	147,900	106,300	85,100
University of Denver	140,100	101,400	83,200
University of Colorado, Denver	137,300	106,300	87,900
Colorado State University	135,900	100,900	87,600
University of Colorado, Colorado Springs	110,900	86,500	75,800
University of Northern Colorado	95,500	77,000	63,700
Metropolitan State College of Denver	89,700	71,300	58,900
Colorado State University, Pueblo	88,000	74,100	64,400
Western State College	85,800	72,500	62,300
Fort Lewis College	85,100	69,600	62,200
Adams State College	80,900	63,900	60,800

Source: *Academe, The Economic Status of the Profession, 2009-10*

Note: Compensation includes salaries and benefits.

Tenure-Track Faculty Salaries and Compensation

Colorado Institutions Comparison

Actual Continuing Faculty Salary Percent Changes by Rank

	Full Professors	Associate Professors	Assistant Professors
Adams State College	-2.2%	2.6%	3.2%
Colorado College	2.8%	2.9%	1.4%
Colorado School of Mines	0.2%	0.1%	1.9%
Colorado State University	0.2%	0.8%	0.6%
Fort Lewis College	0.0%	0.0%	5.4%
University of Colorado, Boulder	0.0%	0.6%	0.6%
University of Colorado, Colorado Springs	0.2%	0.1%	0.6%
University of Colorado, Denver	1.3%	2.1%	2.5%
University of Denver	-0.1%	0.3%	1.6%
University of Northern Colorado	0.5%	0.5%	0.9%
Western State College	-1.1%	1.7%	1.2%

Continuing Faculty Salary Percent Changes by Rank 2008-09 to 2009-10

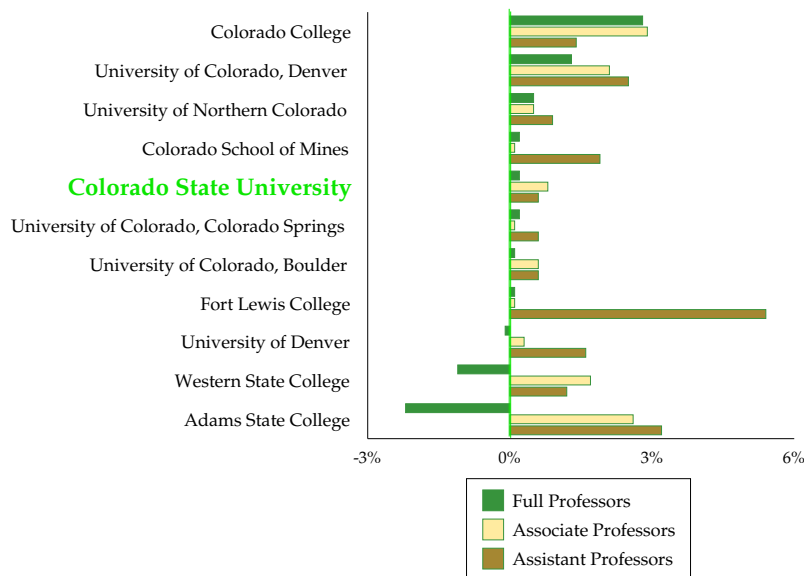

Note: Salary percent changes are based on continuing faculty who did not change ranks between 2008-09 and 2009-10.

Tenure-Track Faculty Salaries and Compensation

Colorado Institutions Comparison Benefits as a Percent of Faculty Salaries

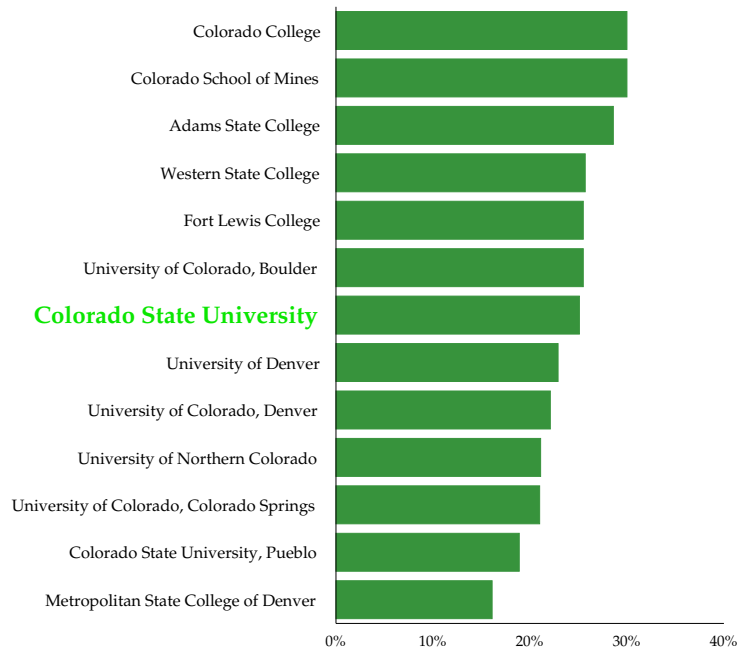

Adams State College	28.6%
Colorado College	30.0%
Colorado School of Mines	30.0%
Colorado State University	25.1%
Colorado State University, Pueblo	18.9%
Fort Lewis College	25.5%
Metropolitan State College of Denver	16.1%
University of Colorado, Boulder	25.5%
University of Colorado, Colorado Springs	21.0%
University of Colorado, Denver	22.1%
University of Denver	22.9%
University of Northern Colorado	21.1%
Western State College	25.7%

Tenure-Track Faculty Hires and Attrition - 2009-10

Faculty Hires by Rank

	Full Professors	Associate Professors	Assistant Professors	Total Faculty
Agricultural Sciences	0	0	6	6
Applied Human Sciences	0	1	4	5
Business	1	1	3	5
Engineering	0	1	7	8
Liberal Arts	0	0	10	10
Libraries	0	0	1	1
Natural Sciences	0	1	7	8
Veterinary Medicine & Biomedical Sciences	2	2	6	10
Warner College of Natural Resources	1	0	3	4
University Total	4	6	47	57

Faculty Hires by College

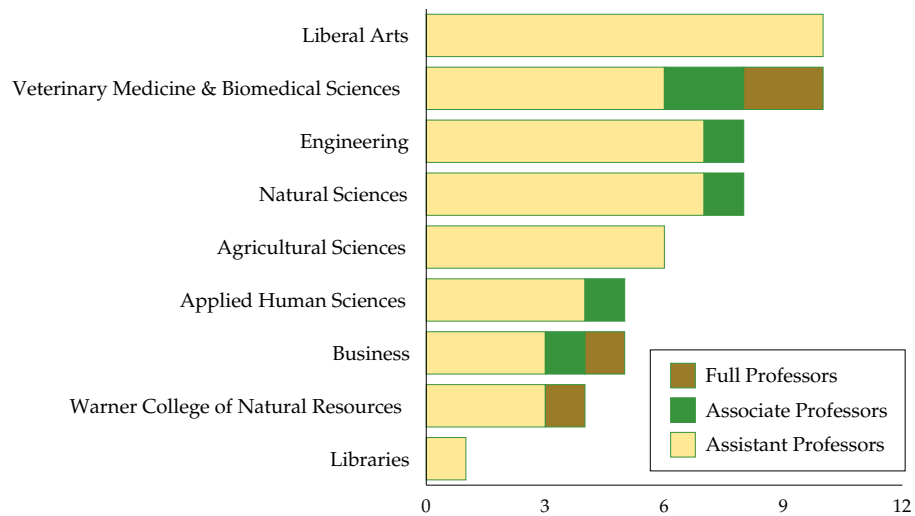

Note: The time period used is October 1, 2008 to September 30, 2009. Faculty hires include those who were employed at CSU in 2008-09 in a non-tenure-track position and were hired as tenure-track faculty in 2009-10. Faculty returning to a tenure-track position from an administrative (vice presidents, deans, etc.) position are not included as new hires.

Tenure-Track Faculty Hires and Attrition

Faculty Hires by Rank and Gender

	Full Professors		Associate Professors		Assistant Professors		Total
	Men	Women	Men	Women	Men	Women	
Agricultural Sciences	0	0	0	0	6	0	6
Applied Human Sciences	0	0	0	1	2	2	5
Business	1	0	1	0	0	3	5
Engineering	0	0	1	0	5	2	8
Liberal Arts	0	0	0	0	6	4	10
Libraries	0	0	0	0	1	0	1
Natural Sciences	0	0	0	1	3	4	8
Veterinary Medicine & Biomedical Sciences	2	0	1	1	0	6	10
Warner College of Natural Resources	1	0	0	0	2	1	4
University Total	4	0	3	3	25	22	57

New Faculty Hires by Gender

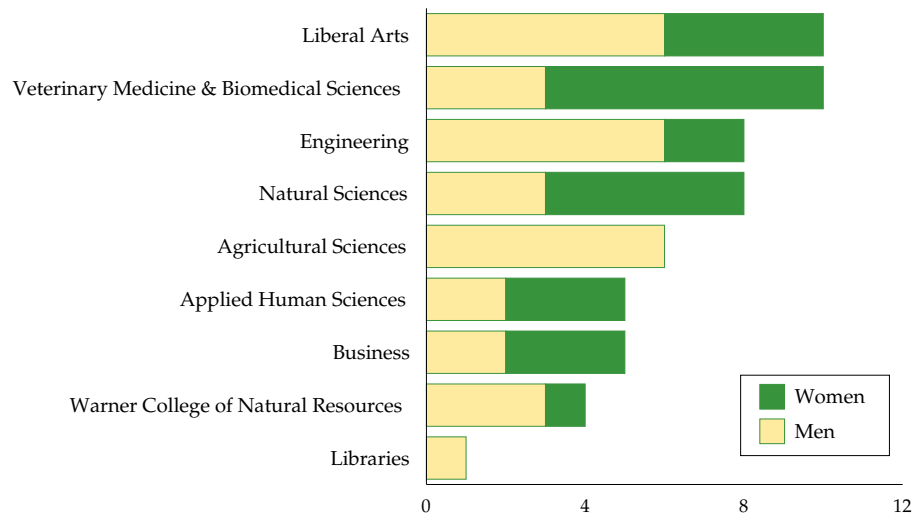

Tenure-Track Faculty Hires and Attrition

Faculty Hires by Rank and Minority Status

	Minority Faculty	Non-Minority Faculty	International Faculty	Minorities as a Percent of Faculty	Total Faculty
Agricultural Sciences	2	4	0	33%	6
Applied Human Sciences	2	3	0	40%	5
Business	0	3	2	0%	5
Engineering	0	4	4	0%	8
Liberal Arts	0	10	0	0%	10
Libraries	0	1	0	0%	1
Natural Sciences	2	5	1	29%	8
Veterinary Medicine & Biomedical Sciences	0	9	1	0%	10
Warner College of Natural Resources	1	3	0	25%	4
University Total	7	42	8	14%	57

New Faculty Hires by Minority Status

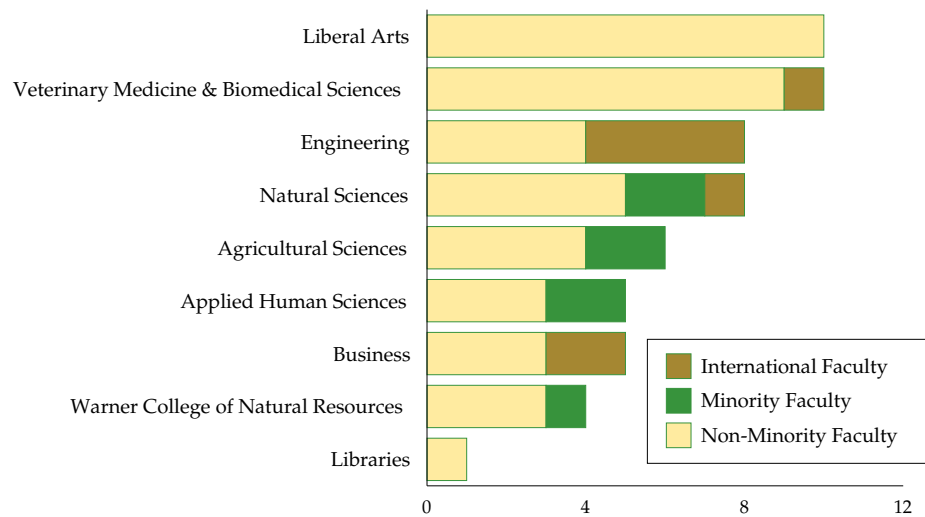

Note: International faculty are excluded from the base population when calculating the percentage of minority faculty.

Tenure-Track Faculty Hires and Attrition

Faculty Hires by Rank and Average Salary

	Appointment Length	Minimum Salary	Maximum Salary	Average Salary	Total Faculty
Full Professor	9	--	--	--	3
	12	--	--	--	1
Associate Professor	9	75,000	125,000	93,500	6
	12	--	--	--	0
Assistant Professor	9	51,000	120,000	72,983	39
	12	64,600	105,000	87,488	8

Salaries for New Assistant Professor Hires

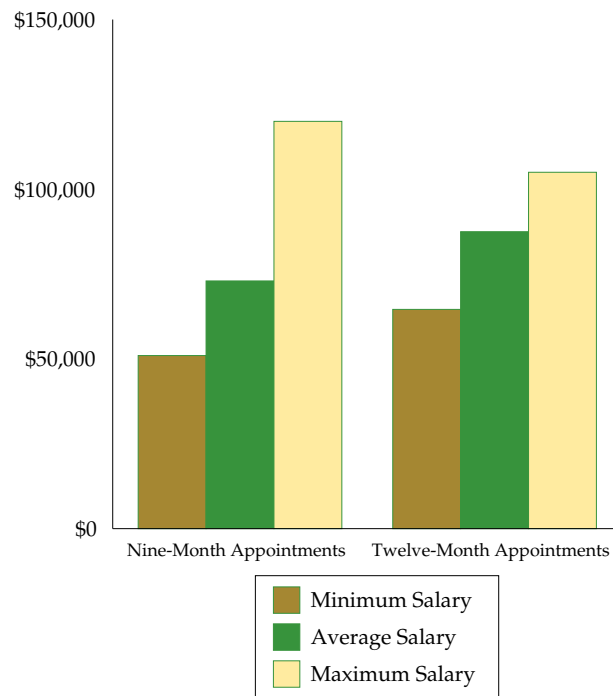

Note: Salaries are not reported for positions with 3 or fewer employees.

Tenure-Track Faculty Hires and Attrition

Faculty Employed in a Non-Tenure-Track Position in 2008-09 and a Tenure-Track Position in 2009-10

	Tenure-Track Professors	Tenure-Track Associate Professors	Tenure-Track Assistant Professors	Tenure-Track Total
Agricultural Sciences	0	0	4	4
Applied Human Sciences	0	0	0	0
Business	0	0	0	0
Engineering	0	1	1	2
Liberal Arts	0	0	2	2
Libraries	0	0	0	0
Natural Sciences	0	1	0	1
Veterinary Medicine & Biomedical Sciences	1	2	3	6
Warner College of Natural Resources	1	0	0	1
University Total	2	4	10	16

By Previous Position

	Special Faculty	Temporary Faculty	Research Scientist	Research Associate	Graduate Assistant	Total Faculty Hires
Agricultural Sciences	0	0	2	1	1	4
Applied Human Sciences	0	0	0	0	0	0
Business	0	0	0	0	0	0
Engineering	0	0	2	0	0	2
Liberal Arts	2	0	0	0	0	2
Libraries	0	0	0	0	0	0
Natural Sciences	0	1	0	0	0	1
Veterinary Medicine & Biomedical Sciences	5	0	0	0	1	6
Warner College of Natural Resources	0	0	1	0	0	1
University Total	7	1	5	1	2	16

Note: The 16 new faculty who were hired in tenure-track positions and were previously employed in non-tenure-track positions at CSU are included in the total new hires of 57.

Tenure-Track Faculty Hires and Attrition

Faculty Attrition by Rank

	Full Professors	Associate Professors	Assistant Professors	Total Faculty
Agricultural Sciences	2	2	1	5
Applied Human Sciences	2	0	1	3
Business	0	0	0	0
Engineering	1	2	0	3
Liberal Arts	3	4	4	11
Libraries	1	1	1	3
Natural Sciences	6	2	2	10
Veterinary Medicine & Biomedical Sciences	7	1	2	10
Warner College of Natural Resources	2	1	0	3
University Total	24	13	11	48

Faculty Attrition by College

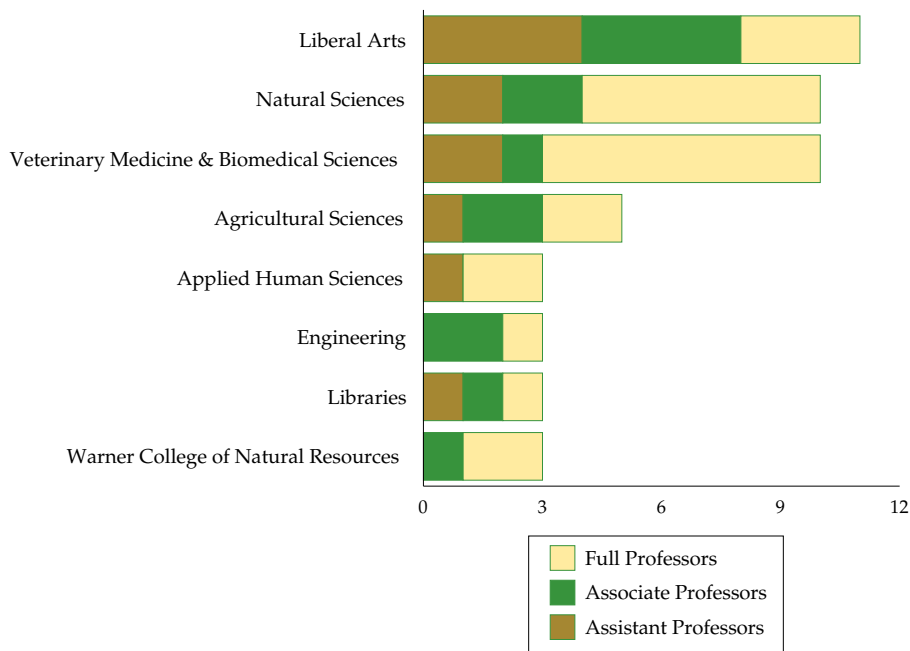

Note: Includes faculty who left a tenure-track position at CSU between October 1, 2008 and September 30, 2009.

Tenure-Track Faculty Hires and Attrition

Faculty Attrition by Rank and Gender

	Full Professors		Associate Professors		Assistant Professors		Total
	Men	Women	Men	Women	Men	Women	
Agricultural Sciences	2	0	2	0	1	0	5
Applied Human Sciences	1	1	0	0	1	0	3
Business	0	0	0	0	0	0	0
Engineering	1	0	2	0	0	0	3
Liberal Arts	3	0	2	2	2	2	11
Libraries	1	0	0	1	1	0	3
Natural Sciences	5	1	2	0	2	0	10
Veterinary Medicine & Biomedical Sciences	5	2	0	1	1	1	10
Warner College of Natural Resources	2	0	0	1	0	0	3
University Total	20	4	8	5	8	3	48

Faculty Attrition by Gender

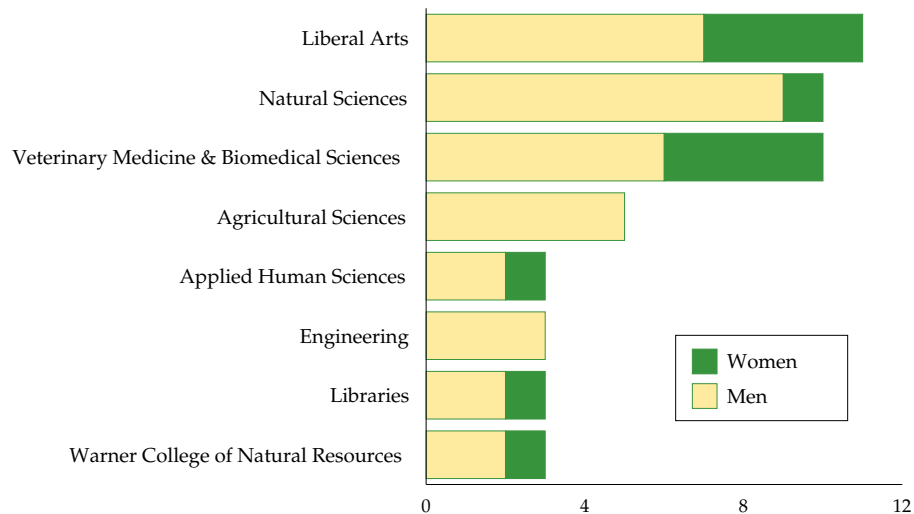

Tenure-Track Faculty Hires and Attrition

Faculty Attrition by Rank and Minority Status

	Minority Faculty	International Faculty	Non-Minority Faculty	Minorities as a Percent of Faculty	Total Faculty
Agricultural Sciences	0	0	5	0%	5
Applied Human Sciences	0	0	3	0%	3
Business	0	0	0	0%	0
Engineering	0	1	2	0%	3
Liberal Arts	2	1	8	18%	11
Libraries	0	0	3	0%	3
Natural Sciences	0	1	9	0%	10
Veterinary Medicine & Biomedical Sciences	0	0	10	0%	10
Warner College of Natural Resources	0	0	3	0%	3
University Total	2	3	43	4%	48

Faculty Attrition by Minority Status

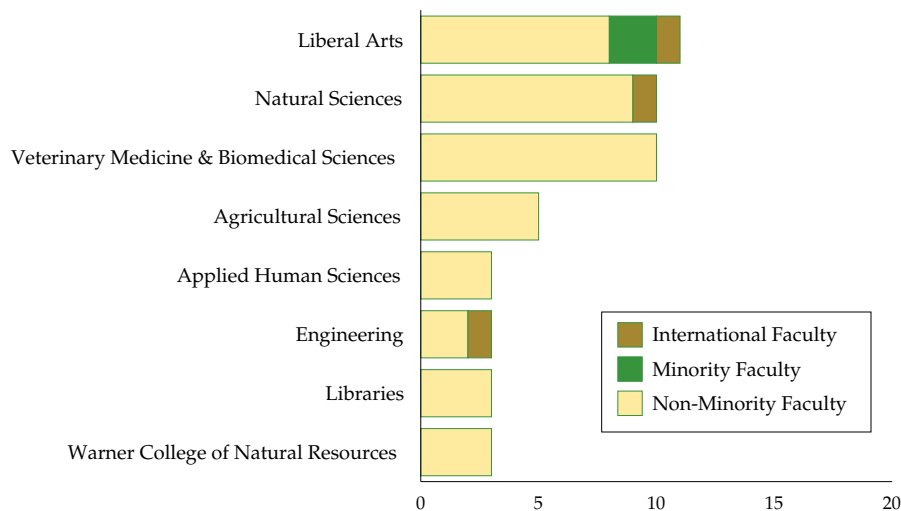

Tenure-Track Faculty Hires and Attrition

Faculty Attrition by Rank and Tenure Status

	Associate Professors		Assistant Professors	
	Tenured	Not Tenured	Tenured	Not Tenured
Agricultural Sciences	2	0	0	1
Applied Human Sciences	0	0	0	1
Business	0	0	0	0
Engineering	1	1	0	0
Liberal Arts	4	0	0	4
Libraries	1	0	0	1
Natural Sciences	2	0	0	2
Veterinary Medicine & Biomedical Sciences	0	1	0	2
Warner College of Natural Resources	1	0	0	0
University Total	11	2	0	11

Number of Faculty by Rank Who Leave Prior to Receiving Tenure

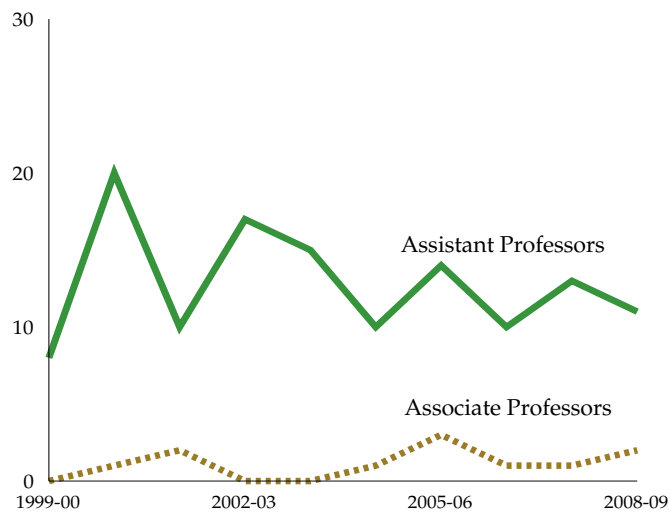

Tenure-Track Faculty Hires and Attrition

Faculty Attrition by Rank and Separation Reason

	Full Professors		Associate Professors		Assistant Professors		Total Faculty
	Retirement	Other	Retirement	Other	Retirement	Other	
Agricultural Sciences	2	0	1	1	0	1	5
Applied Human Sciences	2	0	0	0	0	1	3
Business	0	0	0	0	0	0	0
Engineering	1	0	1	1	0	0	3
Liberal Arts	3	0	3	1	0	4	11
Libraries	1	0	0	1	0	1	3
Natural Sciences	5	1	1	1	0	2	10
Veterinary Medicine & Biomedical Sciences	7	0	0	1	0	2	10
Warner College of Natural Resources	2	0	0	1	0	0	3
University Total	23	1	6	7	0	11	48

Faculty Attrition by Separation Reason

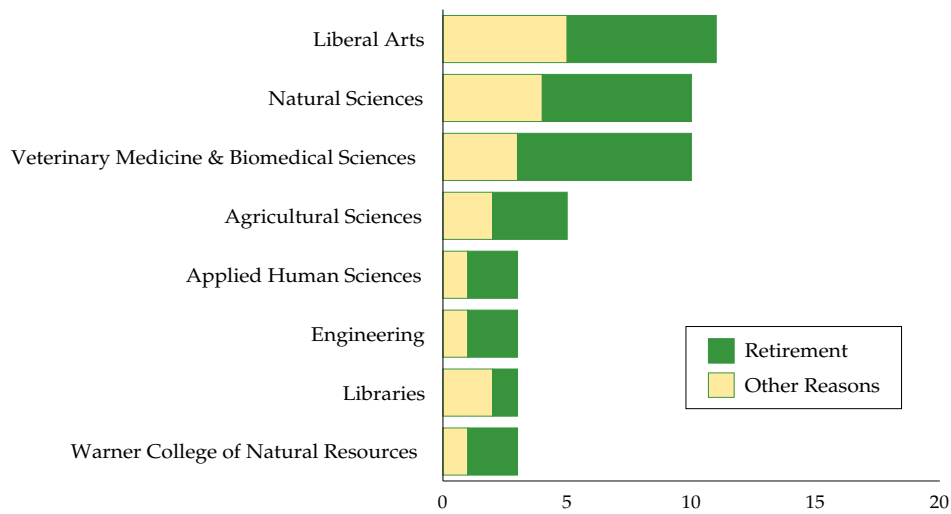

Note: The "Other" separation reason includes faculty who leave CSU or enter an administrative position at CSU.

Tenure-Track Faculty Hires and Attrition

History of Faculty Hires and Attrition

	Total Faculty	New Faculty Hires	Administrators Returning to Faculty Positions	Faculty Not Returning for Following Year
2000-01	993	70	2	63
2001-02	995	59	6	91
2002-03	960	50	6	77
2003-04	945	60	2	61
2004-05	933	44	5	75
2005-06	929	67	4	63
2006-07	942	76	0	46
2007-08	973	77	0	55
2008-09	1,019	101	0	48
2009-10	1,033	57	5	N/A

History of Faculty Hires and Attrition

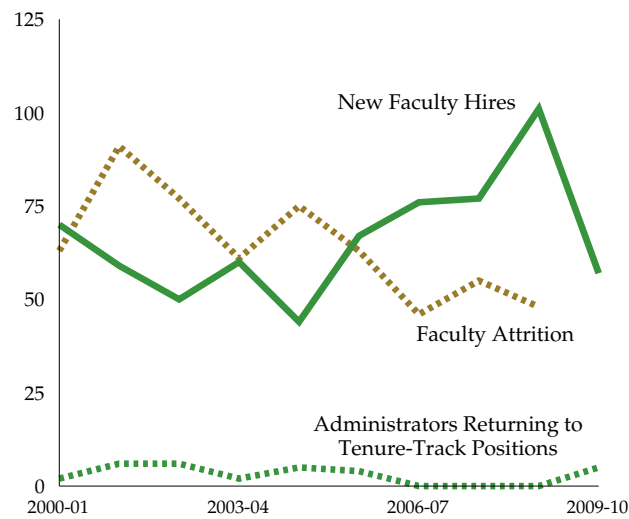

Tenure-Track Faculty Hires and Attrition

History of Faculty Hires by Gender

	Total Faculty	Total Women Faculty	Women Faculty as a Percent of Total Faculty	Total New Faculty Hires	Total Women Faculty Hires	Women Faculty as a Percent of New Hires
2000-01	993	247	24.9%	70	28	40.0%
2001-02	995	251	25.2%	59	23	39.0%
2002-03	960	247	25.7%	50	18	36.0%
2003-04	945	248	26.2%	60	20	33.3%
2004-05	933	251	26.9%	44	16	36.4%
2005-06	929	268	28.8%	67	32	47.8%
2006-07	942	277	29.4%	76	27	35.5%
2007-08	973	296	30.4%	77	35	45.5%
2008-09	1,019	326	32.0%	101	43	42.6%
2009-10	1,033	337	32.6%	57	25	43.9%

History of New Faculty Hires by Gender

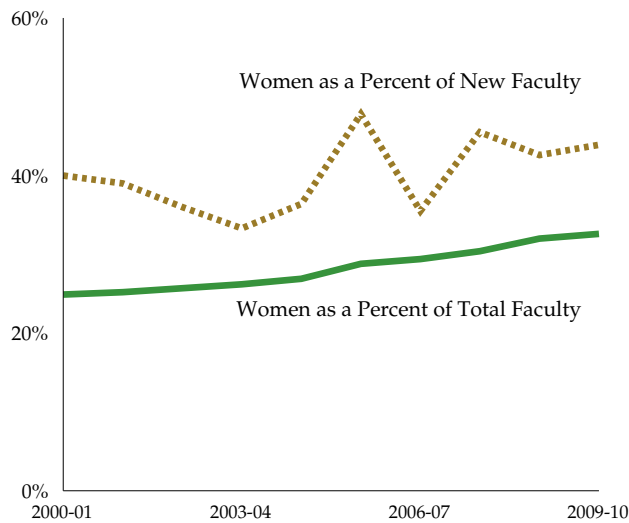

Tenure-Track Faculty Hires and Attrition

History of Faculty Hires by Minority Status

	Total Faculty	Total Minority Faculty	Minority Faculty as a Percent of Total Faculty	Total New Faculty Hires	Total Minority Faculty Hires	Minority Faculty as a Percent of New Hires
2000-01	993	95	9.6%	70	15	21.4%
2001-02	995	98	9.8%	59	14	23.7%
2002-03	960	94	9.8%	50	3	6.0%
2003-04	945	90	9.5%	60	6	10.0%
2004-05	933	100	10.7%	44	5	11.4%
2005-06	929	106	11.4%	67	10	14.9%
2006-07	942	105	11.1%	76	5	6.6%
2007-08	973	111	11.4%	77	6	7.8%
2008-09	1,019	122	12.0%	101	11	10.9%
2009-10	1,033	127	12.3%	57	7	12.3%

History of New Faculty Hires by Minority Status

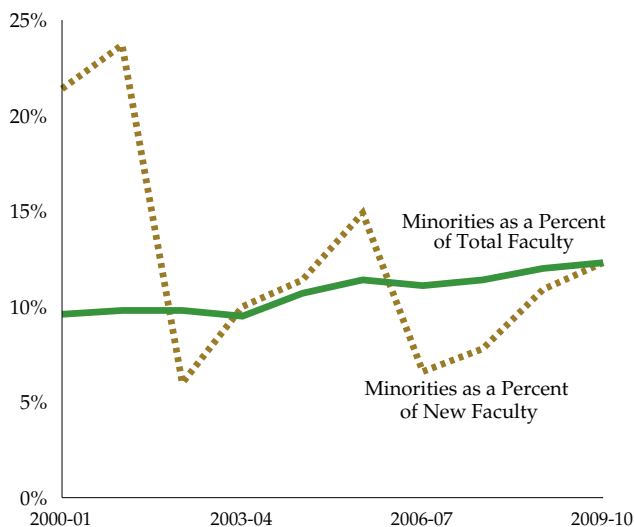

Note: International faculty are reported with non-minority faculty.

Tenure-Track Faculty Hires and Attrition

History of Faculty Attrition by Rank and Separation Reason

	1999-2000	2000-2001	2001-2002	2002-2003	2003-2004	2004-2005	2005-2006	2006-2007	2007-2008	2008-2009	Ten-Year Change
Professor											
Retirement	21	16	24	34	28	33	24	25	22	23	10%
Other Reasons	13	11	19	13	3	10	13	4	8	1	-92%
Total	34	27	43	47	31	43	37	29	30	24	-29%
Associate Professor											
Retirement	13	6	8	8	6	9	4	2	2	6	-54%
Other Reasons	3	10	25	4	9	11	8	4	10	7	133%
Total	16	16	33	12	15	20	12	6	12	13	-19%
Assistant Professor											
Retirement	0	1	4	1	0	0	0	1	1	0	0%
Other Reasons	8	19	11	17	15	12	14	10	12	11	38%
Total	8	20	15	18	15	12	14	11	13	11	38%
All Ranks Combined											
Retirement	34	23	36	43	34	42	28	28	25	29	-15%
Other Reasons	24	40	55	34	27	33	35	18	30	19	-21%
Total	58	63	91	77	61	75	63	46	55	48	-17%

History of Faculty Attrition by Separation Reason



Note: The "Other" separation reason includes faculty who leave CSU or enter a non-tenure track position at CSU.

Tenure-Track Faculty Hires and Attrition

History of Faculty Attrition by Gender

	Faculty Not Returning for Following Year	Number of Men in a Tenure-Track Position	Number of Men Not Returning	Percent of Men Not Returning	Number of Women	Number of Women Not Returning	Percent of Women Not Returning
1999-00	58	742	40	5%	237	18	8%
2000-01	63	746	42	6%	247	21	9%
2001-02	91	744	67	9%	251	24	10%
2002-03	77	713	57	8%	247	20	8%
2003-04	61	697	47	7%	248	14	6%
2004-05	75	682	59	9%	251	16	6%
2005-06	63	661	47	7%	268	16	6%
2006-07	46	665	35	5%	277	11	4%
2007-08	55	677	42	6%	296	13	4%
2008-09	48	693	36	5%	326	12	4%

Percent of Faculty Attrition by Gender

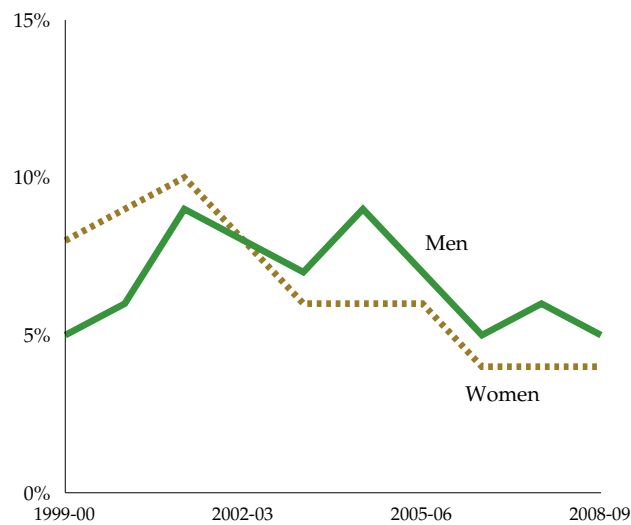

Tenure-Track Faculty Hires and Attrition

History of Faculty Attrition by Minority Status

	Faculty Not Returning for Following Year	Total Non-Minority Faculty	Non-Minority Faculty Not Returning	Percent of Non-Minority Faculty Not Returning	Total Minority Faculty	Minority Faculty Not Returning	Percent of Minority Faculty Not Returning
1999-00	58	897	56	6%	82	2	2%
2000-01	63	898	53	6%	95	10	11%
2001-02	91	897	79	9%	98	12	12%
2002-03	77	866	68	8%	94	9	10%
2003-04	61	855	55	6%	90	6	7%
2004-05	75	833	71	9%	100	4	4%
2005-06	63	823	56	7%	106	7	7%
2006-07	46	837	40	5%	105	6	6%
2007-08	55	862	49	6%	111	6	5%
2008-09	48	897	46	5%	122	2	2%

Percentage of Faculty Attrition by Minority Status

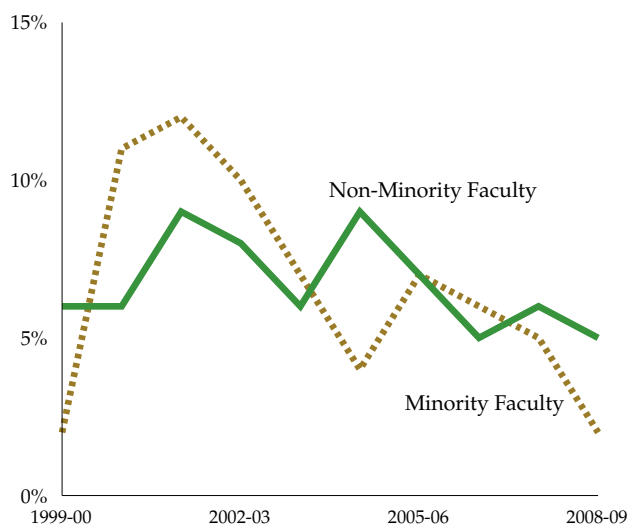

Note: International faculty are reported with non-minority faculty.

Tenure-Track Faculty Retention and Promotion

Faculty Appointed to a Tenure-Track Position

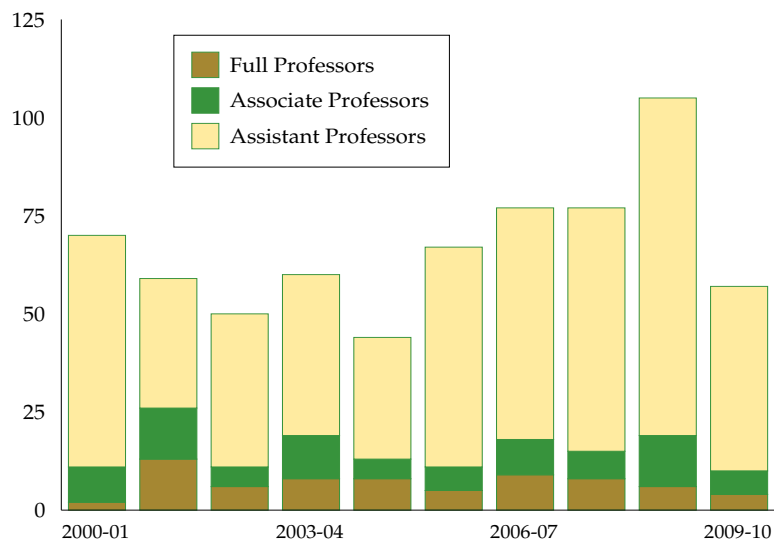

Year Appointed	Full Professors	Associate Professors	Assistant Professors	Total Faculty
2000-01	2	9	59	70
2001-02	13	13	33	59
2002-03	6	5	39	50
2003-04	8	11	41	60
2004-05	8	5	31	44
2005-06	5	6	56	67
2006-07	9	9	59	77
2007-08	8	7	62	77
2008-09	6	13	86	105
2009-10	4	6	47	57
Ten-Year Total	69	84	513	666

Note: Includes new hires only. Faculty who were promoted to full or associate professor are excluded.

Tenure-Track Faculty Retention and Promotion

Percentage of Women Assistant Professors Appointed

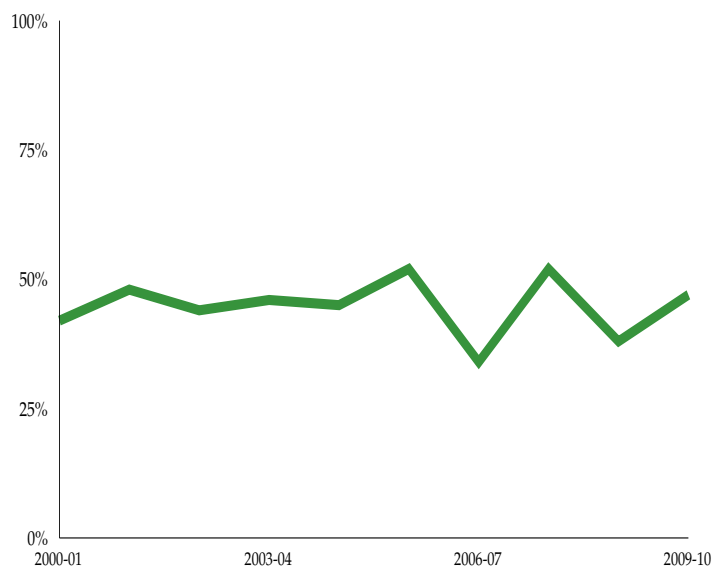

Women Faculty Appointed by Rank

Year Appointed	Number of Women Full Professors Appointed	Percentage of Women Full Professors Appointed	Number of Women Associate Professors Appointed	Percentage of Women Associate Professors Appointed	Number of Women Assistant Professors Appointed	Percentage of Women Assistant Professors Appointed
2000-01	0	0%	1	11%	25	42%
2001-02	2	15%	4	31%	16	48%
2002-03	1	17%	1	20%	17	44%
2003-04	1	13%	1	9%	19	46%
2004-05	2	25%	0	0%	14	45%
2005-06	1	20%	0	0%	29	52%
2006-07	2	22%	5	56%	20	34%
2007-08	0	0%	3	43%	32	52%
2008-09	2	33%	5	33%	33	38%
2009-10	0	0%	3	50%	22	47%
Ten-Year Total	11	16%	23	27%	227	44%

Tenure-Track Faculty Retention and Promotion

Percentage of Minority Assistant Professors Appointed

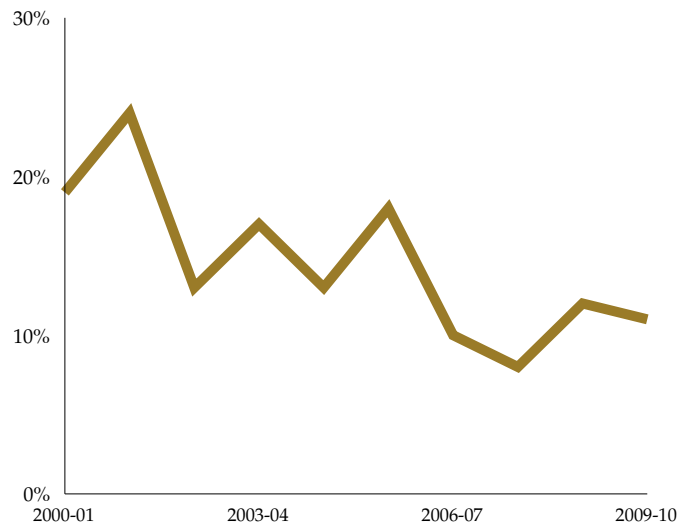

Minority Faculty Appointed by Rank

Year Appointed	Number of Minority Full Professors Appointed	Percentage of Minority Full Professors Appointed	Number of Minority Associate Professors Appointed	Percentage of Minority Associate Professors Appointed	Number of Minority Assistant Professors Appointed	Percentage of Minority Assistant Professors Appointed
2000-01	0	0%	3	33%	11	19%
2001-02	2	15%	4	31%	8	24%
2002-03	0	0%	0	0%	5	13%
2003-04	0	0%	0	0%	7	17%
2004-05	0	0%	0	0%	4	13%
2005-06	0	0%	0	0%	10	18%
2006-07	0	0%	1	11%	6	10%
2007-08	1	13%	0	0%	5	8%
2008-09	0	0%	1	8%	10	12%
2009-10	1	25%	1	17%	5	11%
Ten-Year Total	4	6%	10	12%	71	14%

Tenure-Track Faculty Retention and Promotion

Status of Associate Professors Ten Years After Promotion or Appointment

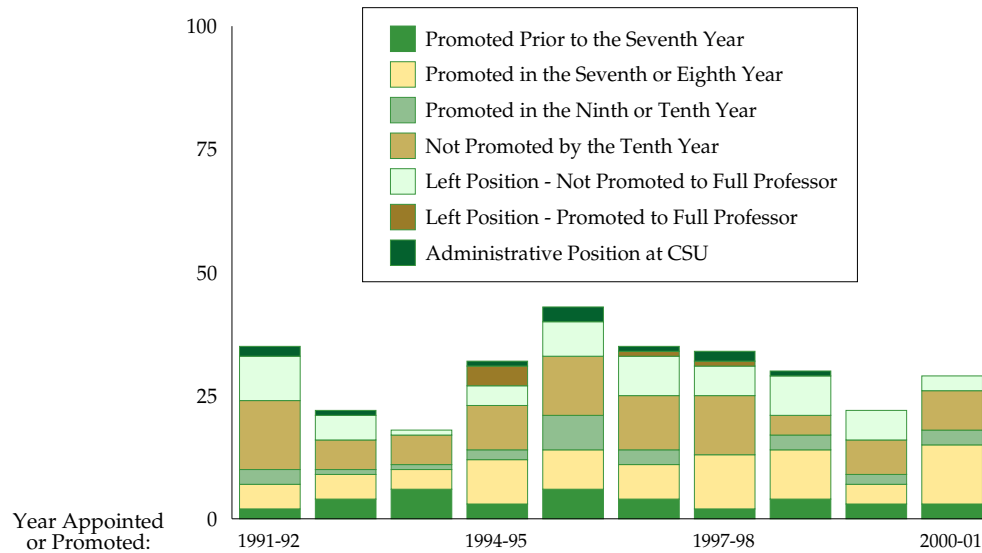

Year Appointed or Promoted to Associate Professor	Total Associate Professors Appointed or Promoted	Associate Professors Promoted to Full Professor Prior to the Seventh Year	Associate Professors Promoted to Full Professor in the Seventh or Eighth Year	Associate Professors Promoted to Full Professor in the Ninth or Tenth Year	Associate Professors Not Promoted to Full Professor by the Tenth Year	Associate Professors Who Left a Tenure-Track Position - Not Promoted to Full Professor	Associate Professors Who Left a Tenure-Track Position - Promoted to Full Professor	Associate Professors who Entered an Administrative Position at CSU
1991-92	35	2	5	3	14	9	0	2
1992-93	22	4	5	1	6	5	0	1
1993-94	18	6	4	1	6	1	0	0
1994-95	32	3	9	2	9	4	4	1
1995-96	43	6	8	7	12	7	0	3
1996-97	35	4	7	3	11	8	1	1
1997-98	34	2	11	0	12	6	1	2
1998-99	30	4	10	3	4	8	0	1
1999-00	22	3	4	2	7	6	0	0
2000-01	29	3	12	3	8	3	0	0
Ten-Year Total	300	37	75	25	89	57	6	11

Tenure-Track Faculty Retention and Promotion

Status of Women Associate Professors Ten Years After Promotion or Appointment

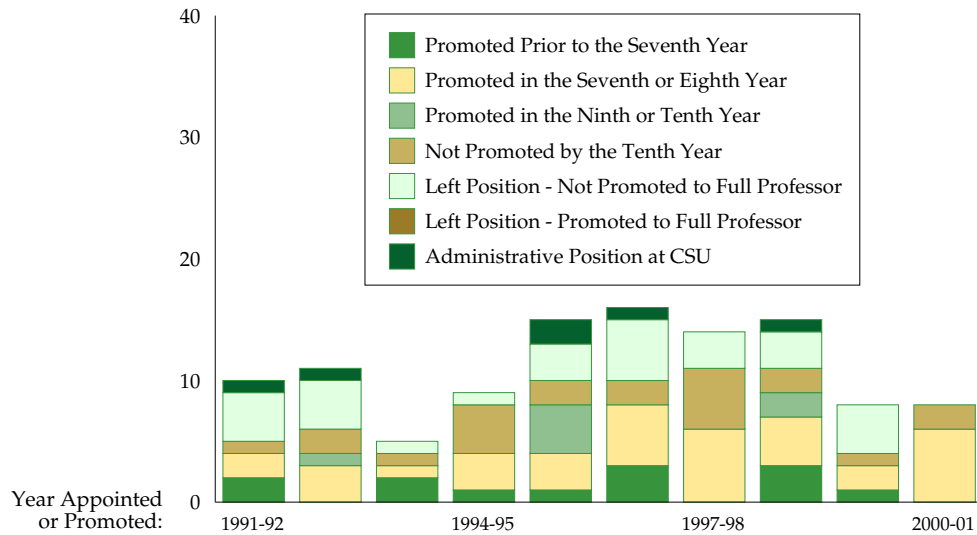

Year Appointed or Promoted to Associate Professor	Total Women Associate Professors Appointed or Promoted	Women Associate Professors Promoted to Full Professor Prior to the Seventh Year	Women Associate Professors Promoted to Full Professor in the Seventh or Eighth Year	Women Associate Professors Promoted to Full Professor in the Ninth or Tenth Year	Women Associate Professors Not Promoted to Full Professor by the Tenth Year	Women Associate Professors Who Left a Tenure-Track Position Before Being Promoted to Full Professor	Women Associate Professors Who Left a Tenure-Track Position After Being Promoted to Full Professor	Women Associate Professors who Entered an Administrative Position at CSU
1991-92	10	2	2	0	1	4	0	1
1992-93	11	0	3	1	2	4	0	1
1993-94	5	2	1	0	1	1	0	0
1994-95	9	1	3	0	4	1	0	0
1995-96	15	1	3	4	2	3	0	2
1996-97	16	3	5	0	2	5	0	1
1997-98	14	0	6	0	5	3	0	0
1998-99	15	3	4	2	2	3	0	1
1999-00	8	1	2	0	1	4	0	0
2000-01	8	0	6	0	2	0	0	0
Ten-Year Total	111	13	35	7	22	28	0	6

Tenure-Track Faculty Retention and Promotion

Status of Minority Associate Professors Ten Years After Promotion or Appointment

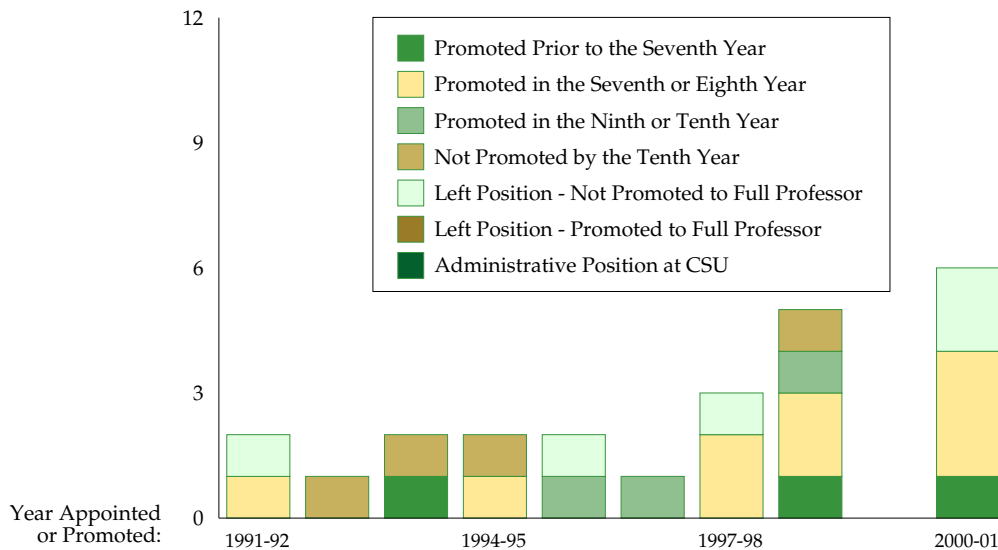

Year Appointed or Promoted to Associate Professor	Total Minority Associate Professors Appointed or Promoted	Minority Associate Professors Promoted to Full Professor Prior to the Seventh Year	Minority Associate Professors Promoted to Full Professor in the Seventh or Eighth Year	Minority Associate Professors Promoted to Full Professor in Ninth or Tenth Year	Minority Associate Professors Not Promoted to Full Professor by the Tenth Year	Minority Associate Professors who Left a Tenure-Track Position - Not Promoted to Full Professor	Minority Associate Professors who Left a Tenure-Track Position - Promoted to Full Professor	Minority Associate Professors who Entered an Administrative Position at CSU
1991-92	2	0	1	0	0	1	0	0
1992-93	1	0	0	0	1	0	0	0
1993-94	2	1	0	0	1	0	0	0
1994-95	2	0	1	0	1	0	0	0
1995-96	2	0	0	1	0	1	0	0
1996-97	1	0	0	1	0	0	0	0
1997-98	3	0	2	0	0	1	0	0
1998-99	5	1	2	1	1	0	0	0
1999-00	0	0	0	0	0	0	0	0
2000-01	6	1	3	0	0	2	0	0
Ten-Year Total	24	3	9	3	4	5	0	0

Tenure-Track Faculty Retention and Promotion

Ten-Year Comparison Promotion History of Associate Professors

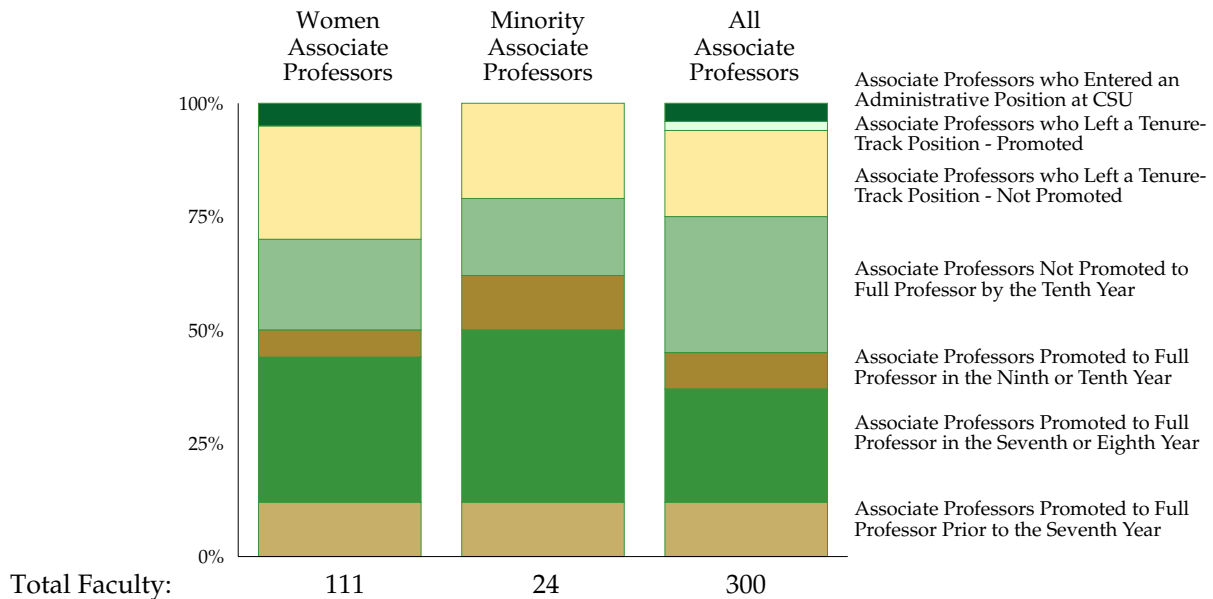

	All Faculty		Women Faculty		Minority Faculty	
	Number	Percent	Number	Percent	Number	Percent
Total Associate Professors Appointed or Promoted	300	100%	111	100%	24	100%
Associate Professors Promoted to Full Professor Prior to the Seventh Year	37	12%	13	12%	3	12%
Associate Professors Promoted to Full Professor in the Seventh or Eighth Year	75	25%	35	32%	9	38%
Associate Professors Promoted to Full Professor in the Ninth or Tenth Year	25	8%	7	6%	3	12%
Associate Professors Not Promoted to Full Professor by the Tenth Year	89	30%	22	20%	4	17%
Associate Professors who Left a Tenure-Track Position - Not Promoted to Full Professor	57	19%	28	25%	5	21%
Associate Professors who Left a Tenure-Track Position - Promoted to Full Professor	6	2%	0	0%	0	0%
Associate Professors who Entered an Administrative Position at CSU	11	4%	6	5%	0	0%

Tenure-Track Faculty Retention and Promotion

All Associate Professors Ten Years After Promotion or Appointment by College

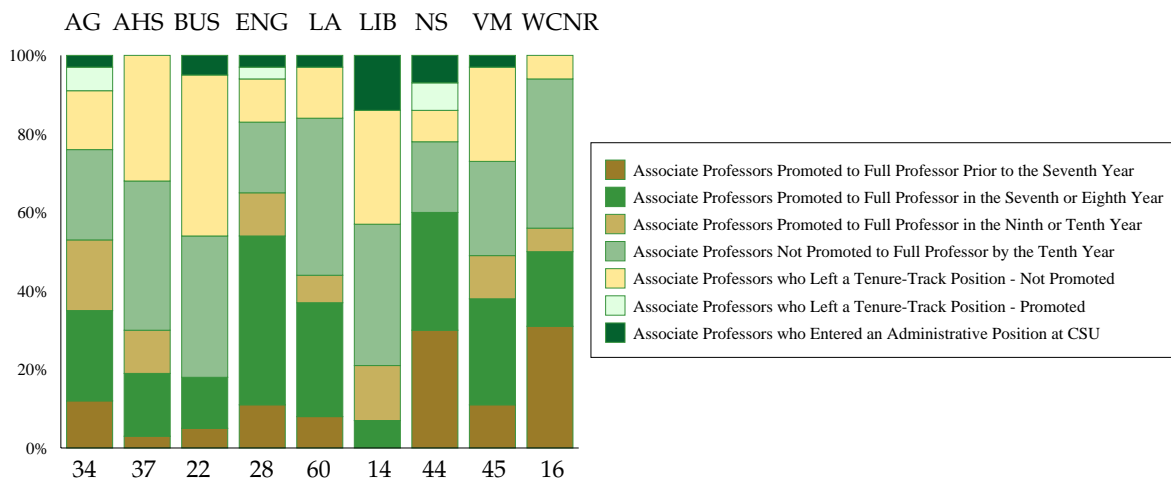

All Associate Professors	Agri Sciences		App Hum Sciences		Business		Engineer- ing		Liberal Arts		Libraries		Natural Sciences		Vet Medicine		WC Nat Res	
	#	%	#	%	#	%	#	%	#	%	#	%	#	%	#	%	#	%
All Associate Professors Appointed or Promoted	34	100%	37	100%	22	100%	28	100%	60	100%	14	100%	44	100%	45	100%	16	100%
Associate Professors Promoted to Full Professor Prior to the Seventh Year	4	12%	1	3%	1	5%	3	11%	5	8%	0	0%	13	30%	5	11%	5	31%
Associate Professors Promoted to Full Professor in the Seventh or Eighth Year	8	23%	6	16%	3	13%	12	43%	17	29%	1	7%	13	30%	12	27%	3	19%
Associate Professors Promoted to Full Professor in the Ninth or Tenth Year	6	18%	4	11%	0	0%	3	11%	4	7%	2	14%	0	0%	5	11%	1	6%
Associate Professors Not Promoted to Full Professor by the Tenth Year	8	23%	14	38%	8	36%	5	18%	24	40%	5	36%	8	18%	11	24%	6	38%
Associate Professors who Left a Tenure-Track Position - Not Promoted to Full Professor	5	15%	12	32%	9	41%	3	11%	8	13%	4	29%	4	8%	11	24%	1	6%
Associate Professors who Left a Tenure-Track Position - Promoted to Full Professor	2	6%	0	0%	0	0%	1	3%	0	0%	0	0%	3	7%	0	0%	0	0%
Associate Professors who Entered an Administrative Position at CSU	1	3%	0	0%	1	5%	1	3%	2	3%	2	14%	3	7%	1	3%	0	0%

Tenure-Track Faculty Retention and Promotion

Women Associate Professors Ten Years After Promotion or Appointment by College

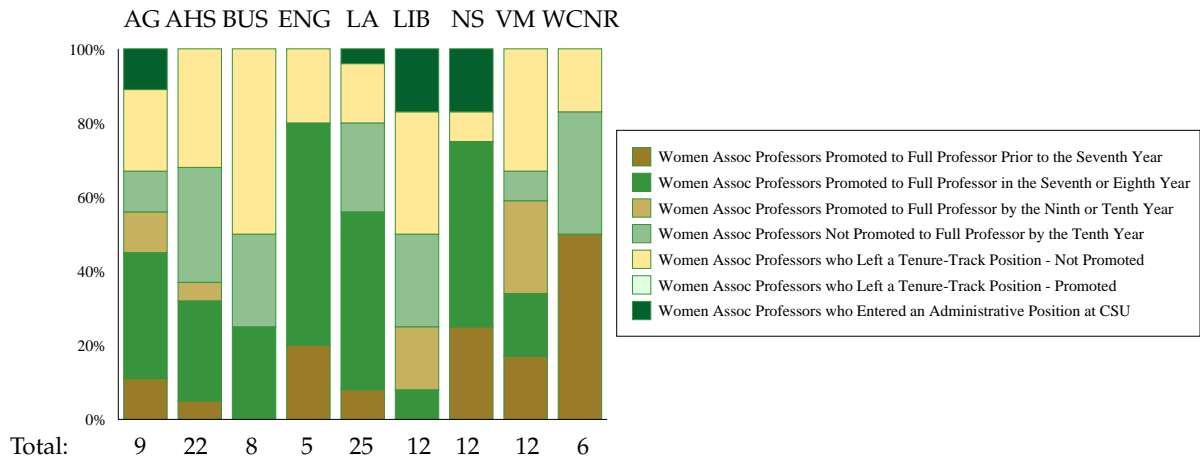

Women Associate Professors	Agri Sciences		App Hum Sciences		Business		Engineering		Liberal Arts		Libraries		Natural Sciences		Vet Medicine		WC Nat Res	
	#	%	#	%	#	%	#	%	#	%	#	%	#	%	#	%	#	%
Associate Professors Appointed or Promoted	9	100%	22	100%	8	100%	5	100%	25	100%	12	100%	12	100%	12	100%	6	100%
Associate Professors Promoted to Full Professor Prior to the Seventh Year	1	11%	1	5%	0	0%	1	20%	2	8%	0	0%	3	25%	2	17%	3	50%
Associate Professors Promoted to Full Professor in the Seventh or Eighth Year	3	34%	6	27%	2	25%	3	60%	12	48%	1	8%	6	50%	2	17%	0	0%
Associate Professors Promoted to Full Professor in the Ninth or Tenth Year	1	11%	1	5%	0	0%	0	0%	0	0%	2	17%	0	0%	3	25%	0	0%
Associate Professors Not Promoted to Full Professor by the Tenth Year	1	11%	7	31%	2	25%	0	0%	6	24%	3	25%	0	0%	1	8%	2	33%
Associate Professors who Left a Tenure-Track Position - Not Promoted to Full Professor	2	22%	7	32%	4	50%	1	20%	4	16%	4	33%	1	8%	4	33%	1	17%
Associate Professors who Left a Tenure-Track Position - Promoted to Full Professor	0	0%	0	0%	0	0%	0	0%	0	0%	0	0%	0	0%	0	0%	0	0%
Associate Professors who Entered an Administrative Position at CSU	1	11%	0	0%	0	0%	0	0%	1	4%	2	17%	2	17%	0	0%	0	0%

Tenure-Track Faculty Retention and Promotion

Minority Associate Professors Ten Years After Promotion or Appointment by College

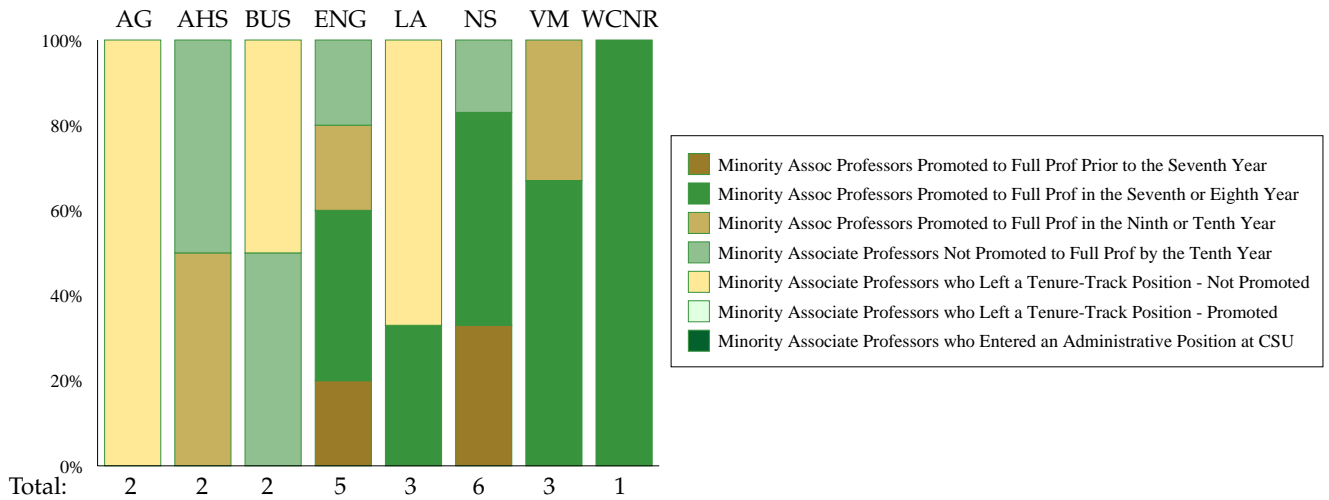

Minority Associate Professors	Agri Sciences		App Hum Sciences		Business		Engineer-ing		Liberal Arts		Libraries		Natural Sciences		Vet Medicine		WC Nat Res	
	#	%	#	%	#	%	#	%	#	%	#	%	#	%	#	%	#	%
Associate Professors Appointed or Promoted	2	100%	2	100%	2	100%	5	100%	3	100%	0	100%	6	100%	3	100%	1	100%
Associate Professors Promoted to Full Professor Prior to the Seventh Year	0	0%	0	0%	0	0%	1	20%	0	0%	0	0%	2	33%	0	0%	0	0%
Associate Professors Promoted to Full Professor in the Seventh or Eighth Year	0	0%	0	0%	0	0%	2	40%	1	33%	0	0%	3	50%	2	67%	1	100%
Associate Professors Promoted to Full Professor in the Ninth or Tenth Year	0	0%	1	50%	0	0%	1	20%	0	0%	0	0%	0	0%	1	33%	0	0%
Associate Professors Not Promoted to Full Professor by the Tenth Year	0	0%	1	50%	1	50%	1	20%	0	0%	0	0%	1	17%	0	0%	0	0%
Associate Professors who Left a Tenure-Track Position - Not Promoted to Full Professor	2	100%	0	0%	1	50%	0	0%	2	67%	0	0%	0	0%	0	0%	0	0%
Associate Professors who Left a Tenure-Track Position - Promoted to Full Professor	0	0%	0	0%	0	0%	0	0%	0	0%	0	0%	0	0%	0	0%	0	0%
Associate Professors who Entered an Administrative Position at CSU	0	0%	0	0%	0	0%	0	0%	0	0%	0	0%	0	0%	0	0%	0	0%

Tenure-Track Faculty Retention and Promotion

Average Promotion Time from Associate Professor to Full Professor



Year Appointed	Men Faculty	Average Years to Promotion	Women Faculty	Average Years to Promotion	Minority Faculty	Average Years to Promotion	Total Faculty	Average Years to Promotion
1991-92	6	8.3	4	6.5	1	8.0	10	7.6
1992-93	6	6.2	4	7.5	0	0.0	10	6.7
1993-94	8	6.3	3	5.3	1	6.0	11	6.0
1994-95	10	7.6	4	7.3	1	8.0	14	7.5
1995-96	13	7.1	8	8.3	1	10.0	21	7.5
1996-97	6	8.0	8	6.1	1	10.0	14	6.9
1997-98	7	6.4	6	7.0	2	7.5	13	6.7
1998-99	8	7.3	9	7.1	4	7.5	17	7.2
1999-00	6	6.8	3	6.7	0	0.0	9	6.8
2000-01	12	6.5	6	7.2	4	6.3	18	6.7
Ten-Year History	82	7.0	55	7.2	15	7.5	137	7.0

Note: Includes only associate professors who were still employed and had been promoted by the tenth year. Minority associate professors are included in the gender categories.

Tenure-Track Faculty Retention and Promotion

Status of Assistant Professors Seven Years After Appointment

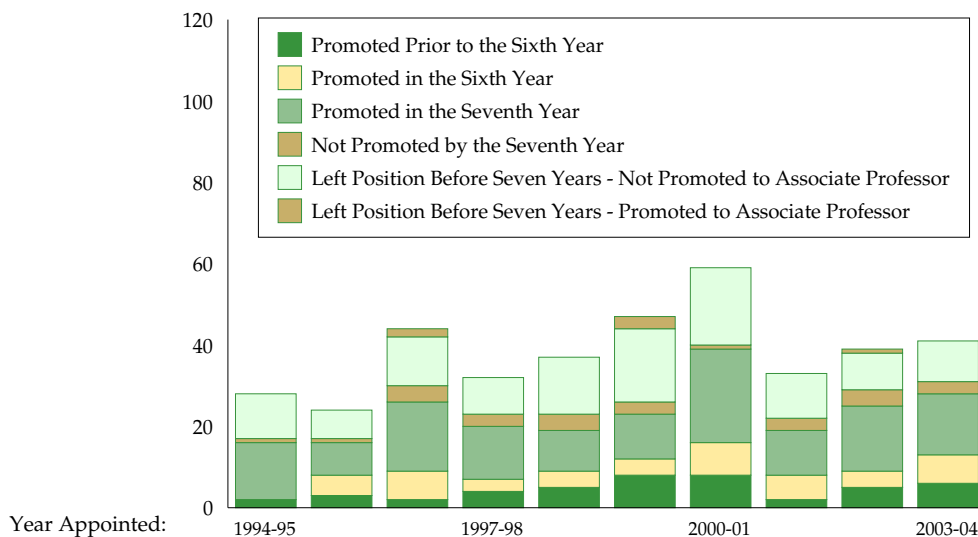

Year Appointed as an Assistant Professor	Total Assistant Professors Appointed	Assistant Professors Promoted to Associate Professor Prior to the Sixth Year	Assistant Professors Promoted to Associate Professor in the Sixth Year	Assistant Professors Promoted to Associate Professor by the Seventh Year	Assistant Professors Not Promoted to Associate Professor by the Seventh Year	Assistant Professors Who Left a Tenure-Track Position Before Seven Years - Not Promoted to Associate Professor	Assistant Professors Who Left a Tenure-Track Position Before Seven Years - Promoted to Associate Professor
1994-95	28	2	0	14	1	11	0
1995-96	24	3	5	8	1	7	0
1996-97	44	2	7	17	4	12	2
1997-98	32	4	3	13	3	9	0
1998-99	37	5	4	10	4	14	0
1999-00	47	8	4	11	3	18	3
2000-01	59	8	8	23	1	19	0
2001-02	33	2	6	11	3	11	0
2002-03	39	5	4	16	4	9	1
2003-04	41	6	7	15	3	10	0
Ten-Year History	384	45	48	138	27	120	6

Tenure-Track Faculty Retention and Promotion

Status of Women Assistant Professors Seven Years After Appointment

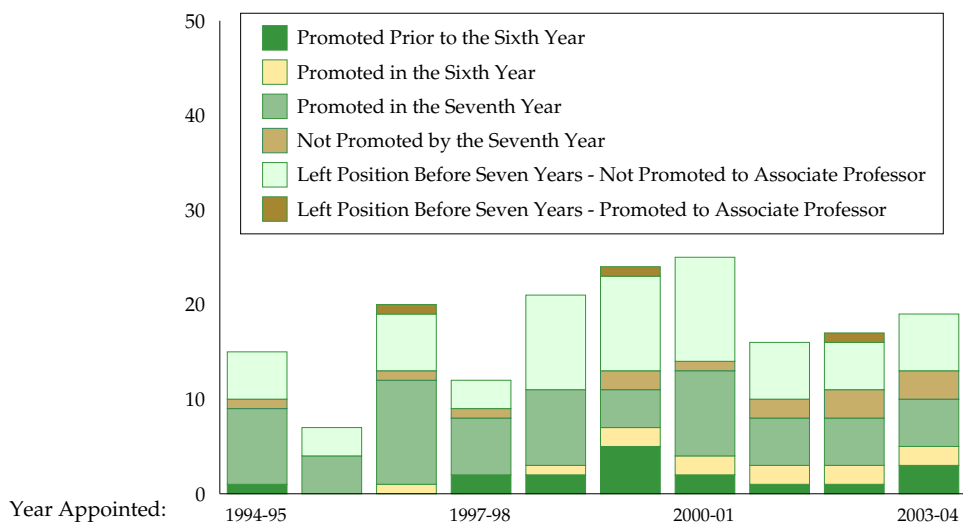

Year Appointed as an Assistant Professor	Total Women Assistant Professors Appointed	Women Assistant Professors Promoted to Associate Professor Prior to the Sixth Year	Women Assistant Professors Promoted to Associate Professor in the Sixth Year	Women Assistant Professors Promoted to Associate Professor in the Seventh Year	Women Assistant Professors Not Promoted to Associate Professor by the Seventh Year	Women Assistant Professors Who Left a Tenure-Track Position Before Seven Years - Not Promoted to Associate Professor	Women Assistant Professors Who Left a Tenure-Track Position Before Seven Years - Promoted to Associate Professor
1994-95	15	1	0	8	1	5	0
1995-96	7	0	0	4	0	3	0
1996-97	20	0	1	11	1	6	1
1997-98	12	2	0	6	1	3	0
1998-99	21	2	1	8	0	10	0
1999-00	24	5	2	4	2	10	1
2000-01	25	2	2	9	1	11	0
2001-02	16	1	2	5	2	6	0
2002-03	17	1	2	5	3	5	1
2003-04	19	3	2	5	3	6	0
Ten-Year History	176	17	12	65	14	65	3

Tenure-Track Faculty Retention and Promotion

Promotion Status of Minority Assistant Professors Seven Years After Appointment

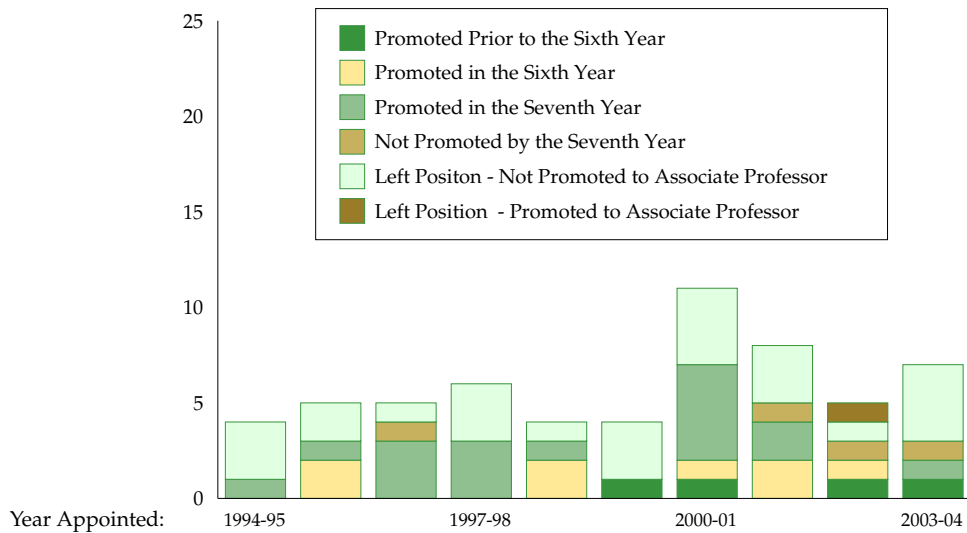

Year Appointed as an Assistant Professor	Total Minority Assistant Professors Appointed	Minority Assistant Professors Promoted to Associate Professor Prior to the Sixth Year	Minority Assistant Professors Promoted to Associate Professor in the Sixth Year	Minority Assistant Professors Promoted to Associate Professor in the Seventh Year	Minority Assistant Professors Not Promoted to Associate Professor by the Seventh Year	Minority Assistant Professors who Left a Tenure-Track Position - Not Promoted to Associate Professor	Minority Assistant Professors who Left a Tenure-Track Position - Promoted to Associate Professor
1994-95	4	0	0	1	0	3	0
1995-96	5	0	2	1	0	2	0
1996-97	5	0	0	3	1	1	0
1997-98	6	0	0	3	0	3	0
1998-99	4	0	2	1	0	1	0
1999-00	4	1	0	0	0	3	0
2000-01	11	1	1	5	0	4	0
2001-02	8	0	2	2	1	3	0
2002-03	5	1	1	0	1	1	1
2003-04	7	1	0	1	1	4	0
Ten-Year Total	59	4	8	17	4	25	1

Tenure-Track Faculty Retention and Promotion

Ten-Year Comparison Promotion History of Assistant Professors Seven Years after Appointment

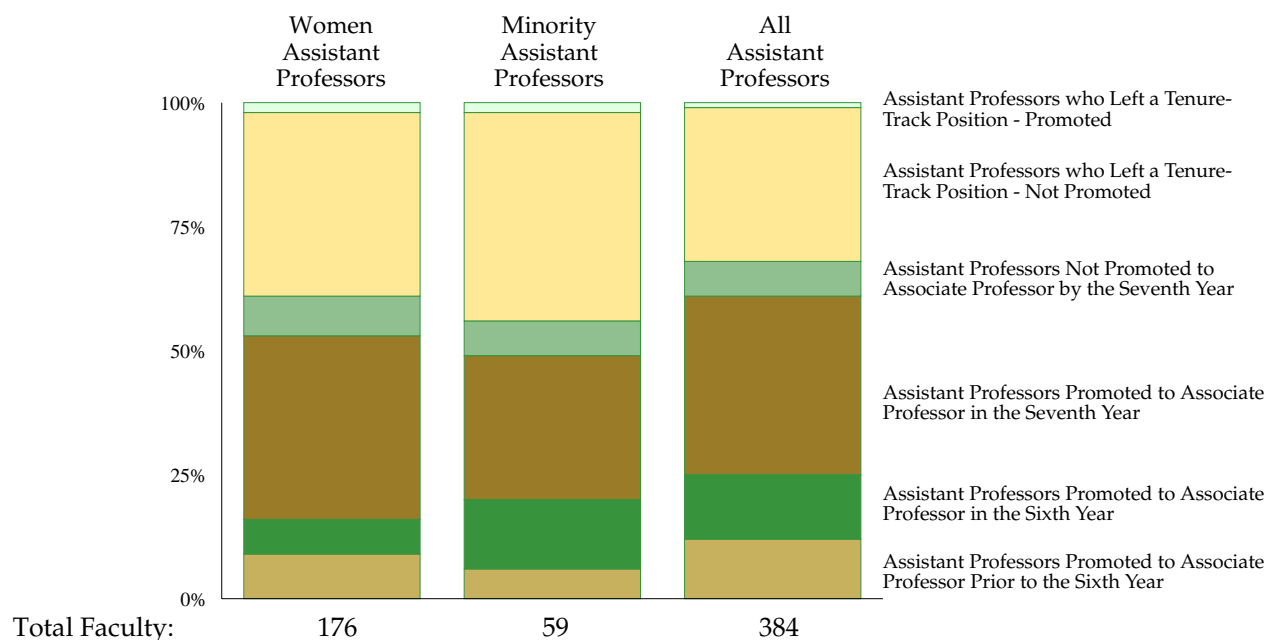

	All Faculty		Women Faculty		Minority Faculty	
	Number	Percent	Number	Percent	Number	Percent
Total Assistant Professors Appointed	384	100%	176	100%	59	100%
Assistant Professors Promoted to Associate Professor Prior to the Sixth Year	45	12%	17	9%	4	6%
Assistant Professors Promoted to Associate Professor in the Sixth Year	48	13%	12	7%	8	14%
Assistant Professors Promoted to Associate Professor in the Seventh Year	138	36%	65	37%	17	29%
Assistant Professors Not Promoted to Associate Professor by the Seventh Year	27	7%	14	8%	4	7%
Assistant Professors who Left a Tenure-Track Position - Not Promoted to Associate Professor	120	31%	65	37%	25	42%
Assistant Professors who Left a Tenure-Track Position - Promoted to Associate Professor	6	1%	3	2%	1	2%

Tenure-Track Faculty Retention and Promotion

All Assistant Professors Seven Years After Appointment by College

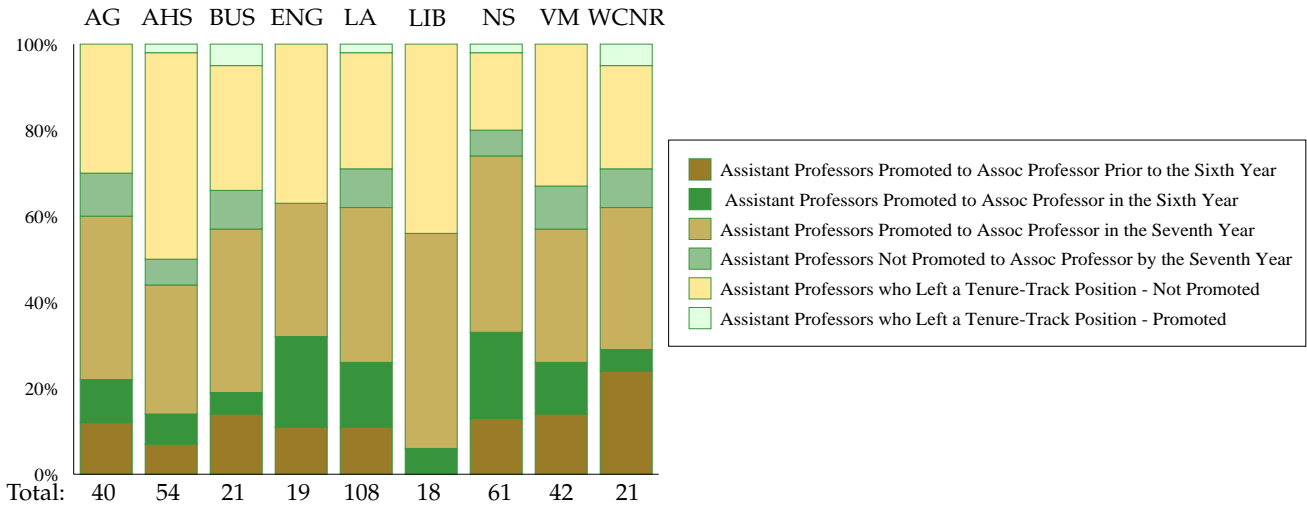

All Assistant Professors	Agri Sciences		App Hum Sciences		Business		Engineering		Liberal Arts		Libraries		Natural Sciences		Vet Medicine		WC Nat Res	
	#	%	#	%	#	%	#	%	#	%	#	%	#	%	#	%	#	%
Assistant Professors Appointed	40	100%	54	100%	21	100%	19	100%	108	100%	18	100%	61	100%	42	100%	21	100%
Assistant Professors Promoted to Associate Professor Prior to the Sixth Year	5	12%	4	7%	3	14%	2	11%	12	11%	0	0%	8	13%	6	14%	5	24%
Assistant Professors Promoted to Associate Professor in the Sixth Year	4	10%	4	7%	1	5%	4	21%	16	15%	1	6%	12	20%	5	12%	1	5%
Assistant Professors Promoted to Associate Professor in the Seventh Year	15	38%	16	30%	8	38%	6	31%	39	36%	9	50%	25	41%	13	31%	7	33%
Assistant Professors Not Promoted to Associate Professor by the Seventh Year	4	10%	3	6%	2	9%	0	0%	10	9%	0	0%	4	6%	4	10%	2	9%
Assistant Professors who Left a Tenure-Track Position - Not Promoted to Associate Professor	12	30%	26	48%	6	29%	7	37%	29	27%	8	44%	11	18%	14	33%	5	24%
Assistant Professors who Left a Tenure-Track Position - Promoted to Associate Professor	0	0%	1	2%	1	5%	0	0%	2	2%	0	0%	1	2%	0	0%	1	5%

Tenure-Track Faculty Retention and Promotion

Women Assistant Professors Seven Years After Appointment by College

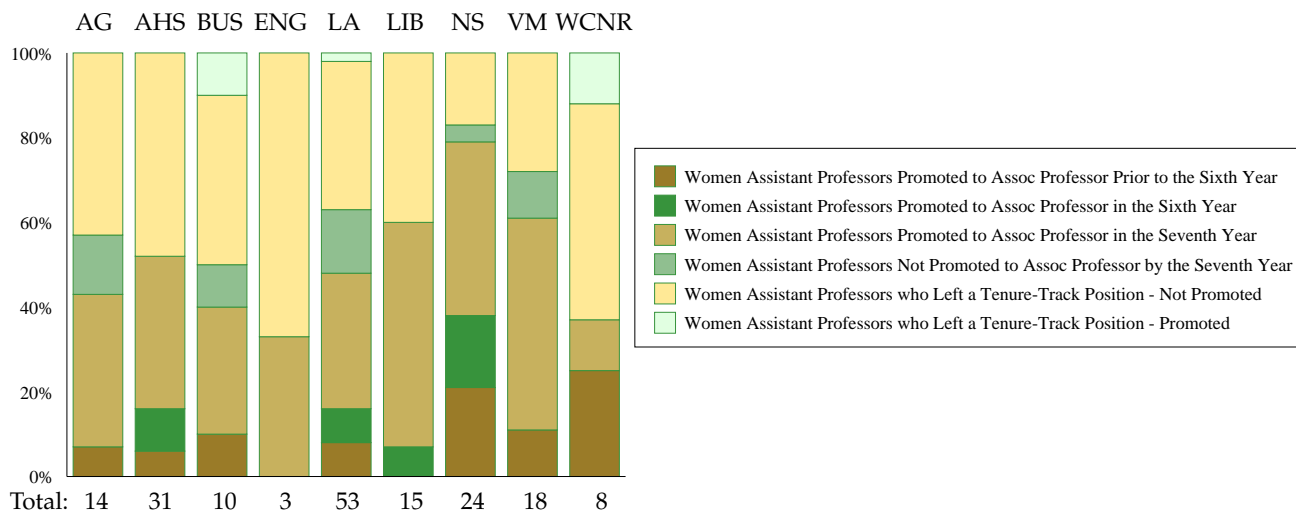

Women Assistant Professors	Agri Sciences		App Hum Sciences		Business		Engineering		Liberal Arts		Libraries		Natural Sciences		Vet Medicine		WC Nat Res	
	#	%	#	%	#	%	#	%	#	%	#	%	#	%	#	%	#	%
Assistant Professors Appointed	14	100%	31	100%	10	100%	3	100%	53	100%	15	100%	24	100%	18	100%	8	100%
Assistant Professors Promoted to Associate Professor Prior to the Sixth Year	1	7%	2	6%	1	10%	0	0%	4	8%	0	0%	5	21%	2	11%	2	25%
Assistant Professors Promoted to Associate Professor in the Sixth Year	0	0%	3	10%	0	0%	0	0%	4	8%	1	7%	4	17%	0	0%	0	0%
Assistant Professors Promoted to Associate Professor in the Seventh Year	5	36%	11	36%	3	30%	1	33%	17	32%	8	53%	10	41%	9	50%	1	12%
Assistant Professors Not Promoted to Associate Professor by the Seventh Year	2	14%	0	0%	1	10%	0	0%	8	15%	0	0%	1	4%	2	11%	0	0%
Assistant Professors who Left a Tenure-Track Position - Not Promoted to Associate Professor	6	43%	15	48%	4	40%	2	67%	19	35%	6	40%	4	17%	5	28%	4	51%
Assistant Professors who Left a Tenure-Track Position - Promoted to Associate Professor	0	0%	0	0%	1	10%	0	0%	1	2%	0	0%	0	0%	0	0%	1	12%

Tenure-Track Faculty Retention and Promotion

Minority Assistant Professors Seven Years After Appointment by College

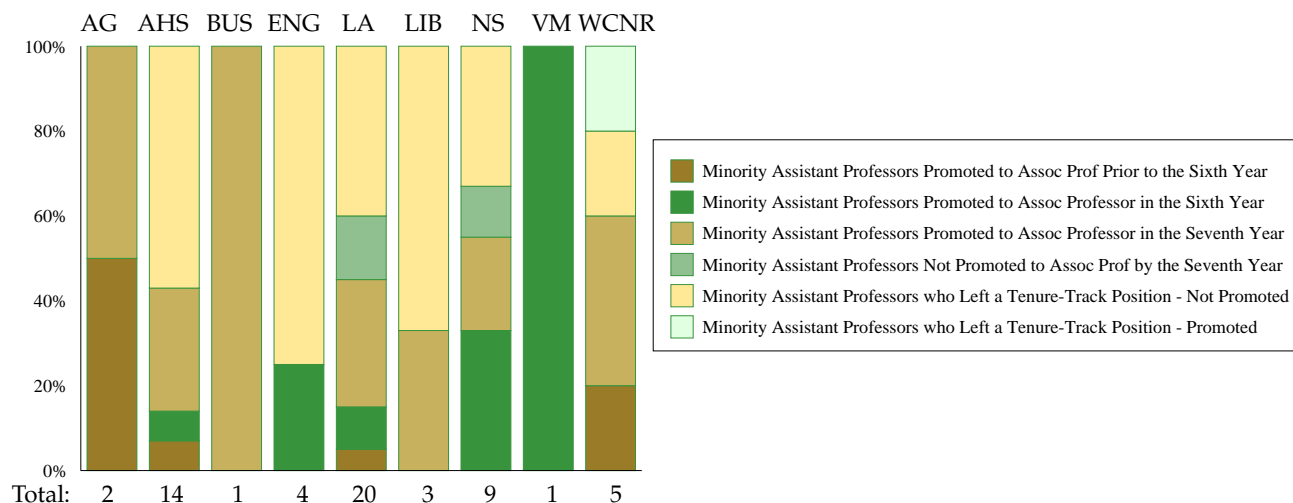

Minority Assistant Professors	Agri Sciences		App Hum Sciences		Business		Engineer-ing		Liberal Arts		Libraries		Natural Sciences		Vet Medicine		WC Nat Res	
	#	%	#	%	#	%	#	%	#	%	#	%	#	%	#	%	#	%
Assistant Profes-sors Appointed	2	100%	14	100%	1	100%	4	100%	20	100%	3	100%	9	100%	1	100%	5	100%
Assistant Profes-sors Promoted to Associate Professor Prior to the Sixth Year	1	50%	1	7%	0	0%	0	0%	1	5%	0	0%	0	0%	0	0%	1	20%
Assistant Profes-sors Promoted to Associate Professor in the Sixth Year	0	0%	1	7%	0	0%	1	25%	2	10%	0	0%	3	33%	1	100%	0	0%
Assistant Profes-sors Promoted to Associate Professor in the Seventh Year	1	50%	4	29%	1	100%	0	0%	6	30%	1	33%	2	22%	0	0%	2	40%
Assistant Profes-sors Not Promoted to Associate Pro-fessor by the Sev-enth Year	0	0%	0	0%	0	0%	0	0%	3	15%	0	0%	1	12%	0	0%	0	0%
Assistant Profes-sors who Left a Tenure-Track Posi-tion - Not Pro-moted to Associate Professor	0	0%	8	57%	0	0%	3	75%	8	40%	2	67%	3	33%	0	0%	1	20%
Assistant Profes-sors who Left a Tenure-Track Posi-tion - Promoted to Associate Professor	0	0%	0	0%	0	0%	0	0%	0	0%	0	0%	0	0%	0	0%	1	20%

Tenure-Track Faculty Retention and Promotion

Ten-Year History of the Status of Assistant Professors Seven Years After Appointment

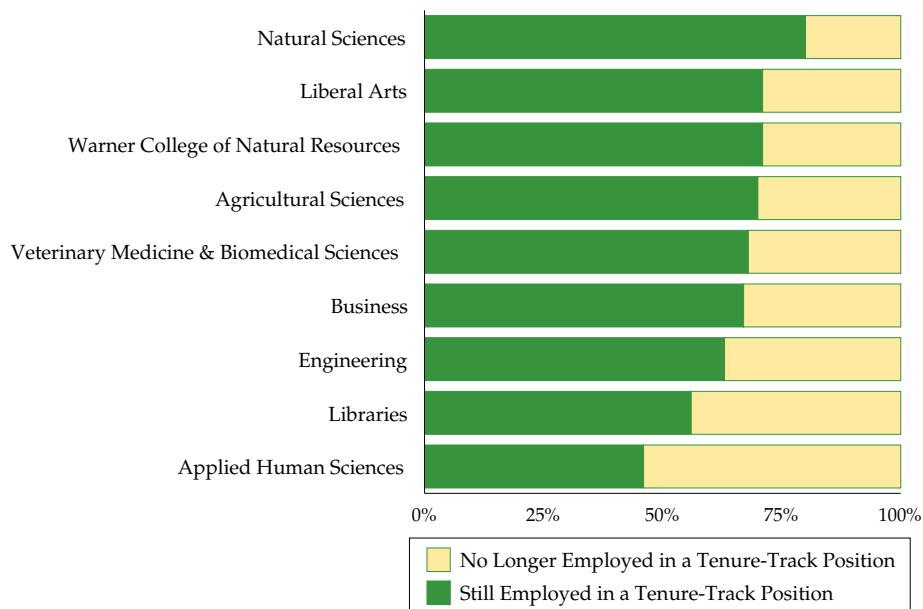

	Assistant Professors Still Employed in a Tenure-Track Position Seven Years Later		Assistant Professors Not Employed in a Tenure-Track Position Seven Years Later		Total Assistant Professors Hired
	Number	Percent	Number	Percent	
Agricultural Sciences	28	70%	12	30%	40
Applied Human Sciences	25	46%	29	54%	54
Business	14	67%	7	33%	21
Engineering	12	63%	7	37%	19
Liberal Arts	77	71%	31	29%	108
Libraries	10	56%	8	44%	18
Natural Sciences	49	80%	12	20%	61
Veterinary Medicine & Biomedical Sciences	28	68%	14	32%	41
Warner College of Natural Resources	15	71%	6	29%	21
University Summary	258	67%	126	33%	384

Tenure-Track Faculty Retention and Promotion

Ten-Year History of the Status of Women Assistant Professors Seven Years After Appointment

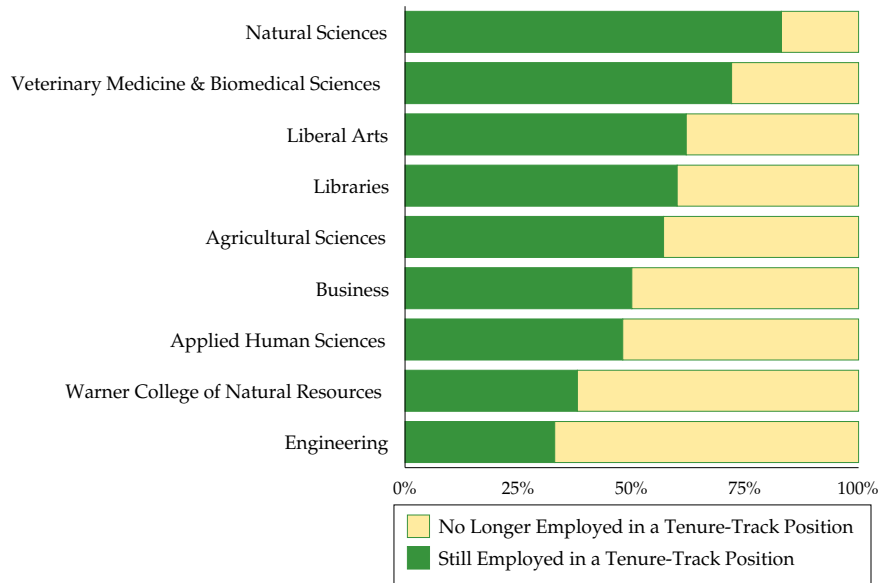

	Women Assistant Professors Still Employed in a Tenure-Track Position Seven Years Later		Women Assistant Professors Not Employed in a Tenure-Track Position Seven Years Later		Women Assistant Professors Hired
	Number	Percent	Number	Percent	
Agricultural Sciences	8	57%	6	43%	14
Applied Human Sciences	15	48%	16	52%	31
Business	5	50%	5	50%	10
Engineering	1	33%	2	67%	3
Liberal Arts	33	62%	20	38%	53
Libraries	9	60%	6	40%	15
Natural Sciences	20	83%	4	17%	24
Veterinary Medicine & Biomedical Sciences	13	72%	5	28%	18
Warner College of Natural Resources	3	38%	5	62%	8
University Summary	108	61%	68	39%	176

Tenure-Track Faculty Retention and Promotion

Ten-Year History of the Status of Minority Assistant Professors Seven Years After Appointment

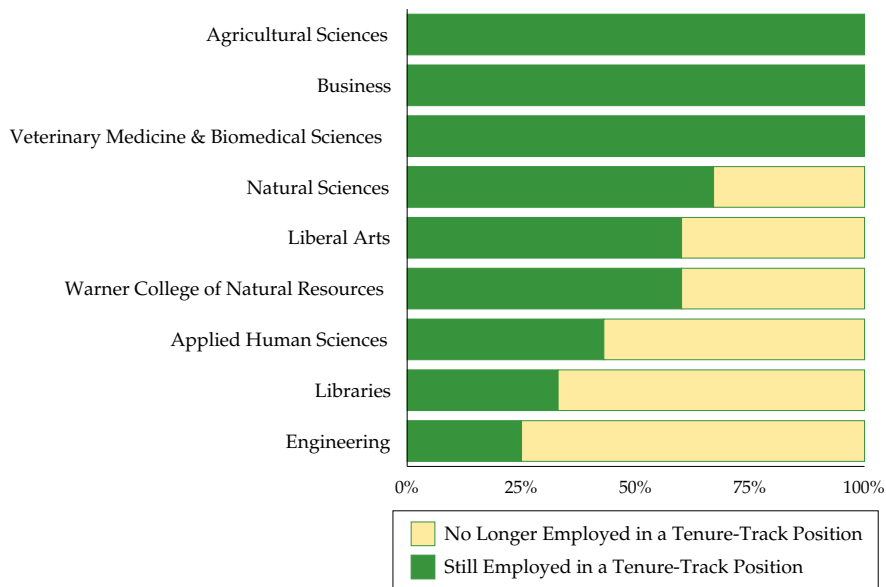

	Minority Assistant Professors Still Employed in a Tenure-Track Position Seven Years Later		Minority Assistant Professors Not Employed in a Tenure-Track Position Seven Years Later		Minority Assistant Professors Hired
	Number	Percent	Number	Percent	
Agricultural Sciences	1	100%	0	0%	1
Applied Human Sciences	6	43%	8	57%	14
Business	1	100%	0	0%	1
Engineering	1	25%	3	75%	4
Liberal Arts	12	60%	8	40%	20
Libraries	1	33%	2	67%	3
Natural Sciences	6	67%	3	33%	9
Veterinary Medicine & Biomedical Sciences	1	100%	0	0%	1
Warner College of Natural Resources	3	60%	2	40%	5
University Summary	33	56%	26	44%	59

Tenure-Track Faculty Retention and Promotion

Average Time to Promotion to Associate Professor for Assistant Professors

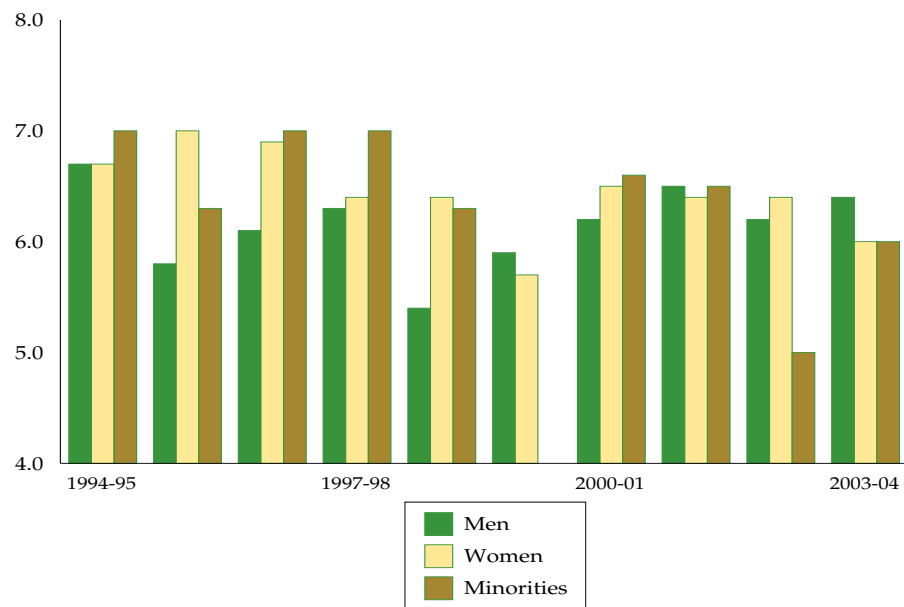

Year Appointed	Men Faculty	Average Years to Promotion	Women Faculty	Average Years to Promotion	Minority Faculty	Average Years to Promotion	Total Faculty	Average Years to Promotion
1994-95	7	6.7	9	6.7	1	7.0	16	6.7
1995-96	12	5.8	4	7.0	3	6.3	16	6.5
1996-97	14	6.1	12	6.9	3	7.0	26	6.5
1997-98	12	6.3	8	6.4	3	7.0	20	6.4
1998-99	8	5.4	11	6.4	3	6.3	19	5.9
1999-00	12	5.9	11	5.7	1	4.0	23	5.8
2000-01	26	6.2	13	6.5	7	6.6	39	6.3
2001-02	11	6.5	8	6.4	4	6.5	19	6.4
2002-03	17	6.2	8	6.4	2	5.0	25	6.3
2003-04	18	6.4	10	6.0	2	6.0	28	6.3
Ten-Year History	137	6.2	94	6.2	29	6.4	231	6.2

Note: Includes only faculty who were still employed and had been promoted by the seventh year.

Tenure-Track Faculty Positions

Filled and Vacant Tenure-Track Faculty Positions by College or Agency for 2009-10

	Tenure-Track Filled Positions	Tenure-Track Vacant Positions	Percentage of Tenure-Track Positions Which are Vacant	Total Faculty Positions
Agricultural Experiment Station	6	0	0%	6
Agricultural Sciences	100	4	4%	104
Applied Human Sciences	114	13	10%	127
Business	62	2	3%	64
Engineering	110	9	8%	119
Liberal Arts	236	17	7%	253
Libraries	25	2	7%	27
Natural Sciences	179	19	10%	198
Veterinary Medicine & Biomedical Sciences	155	26	14%	181
Warner College of Natural Resources	63	6	9%	69
University Total	1,050	98	9%	1,148

Filled and Vacant Tenure-Track Faculty Positions

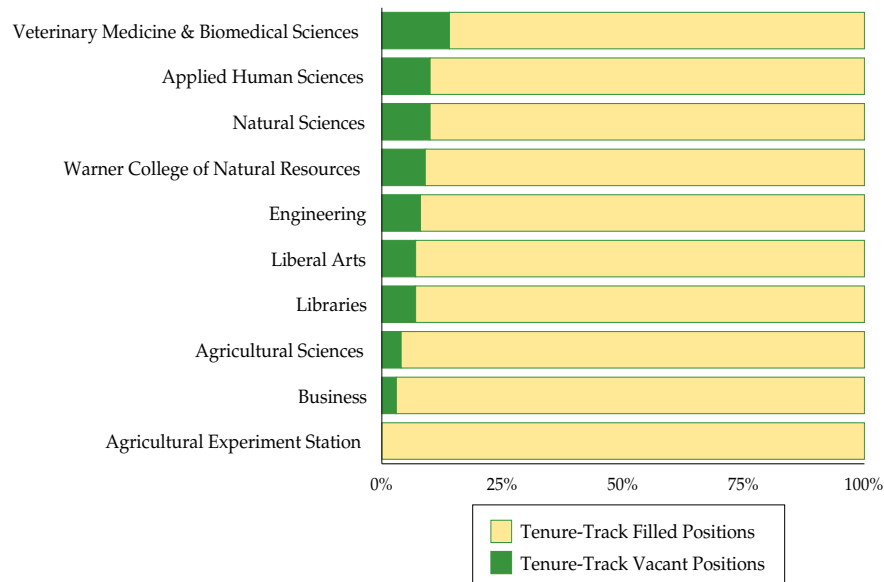

Note: Tenure-track filled and vacant positions are as of October 1, 2009.

Tenure-Track Faculty Positions

History of the Percentage of Vacant Tenure-Track Faculty Positions

	2002-2003	2003-2004	2004-2005	2005-2006	2006-2007	2007-2008	2008-09	2009-10
Agricultural Sciences	3%	4%	8%	13%	14%	13%	12%	4%
Applied Human Sciences	10%	7%	9%	10%	18%	21%	18%	10%
Business	0%	6%	7%	4%	11%	21%	7%	3%
Engineering	1%	5%	8%	11%	19%	22%	15%	8%
Liberal Arts	0%	3%	9%	9%	6%	10%	7%	7%
Natural Sciences	0%	3%	7%	10%	9%	9%	9%	10%
Veterinary Medicine & Biomedical Sciences	2%	11%	13%	14%	19%	18%	17%	14%
Warner College of Natural Resources	5%	6%	5%	6%	9%	10%	12%	9%
University Summary	3%	6%	9%	10%	12%	14%	12%	9%

Percentage of Filled and Vacant Tenure-Track Faculty Positions

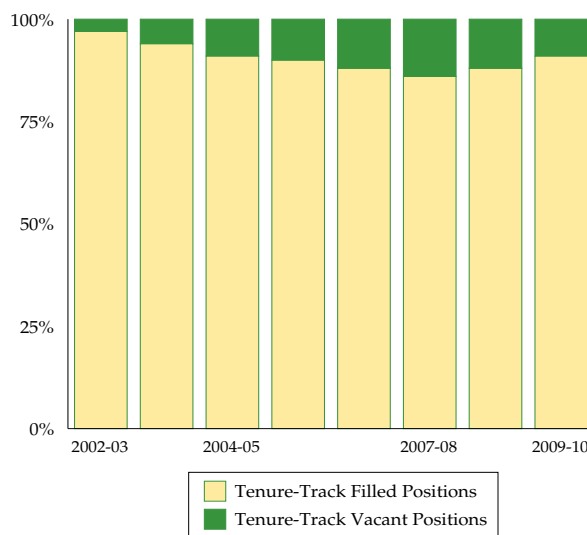

Note: Agricultural Experiment Station was reported with the College of Agricultural Sciences prior to 2007-08 and is excluded from this page. Tenure-track filled and vacant positions are as of October 1 of each year except for 2002-03 when the data was from May 1, 2003 because data was not available on October 1 of that year.

Tenure-Track Faculty Full-Time Equivalents (FTE)

Tenure-Track Faculty FTE by Fund Group - 2009-10

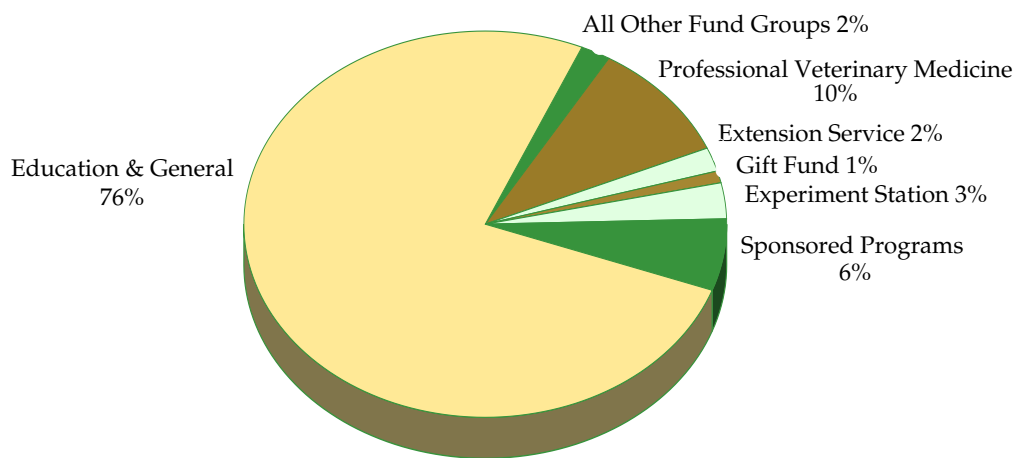

Total FTE = 1,049.9

Fund Group	Total FTE	Percent of FTE
Education & General	793.4	76%
Experiment Station	35.7	3%
Extension Service	23.1	2%
Gift Fund	11.1	1%
Professional Veterinary Medicine	99.9	10%
Sponsored Programs	60.6	6%
All Other Fund Groups	26.1	2%
Total	1,049.9	100%

Note: 9 months = 1 FTE. Summer months for faculty on 9-month appointments are excluded. Faculty FTE may be larger than headcount because faculty on 12-month appointments are counted as 1.3 FTE.

Tenure-Track Faculty Full-Time Equivalents (FTE)

Tenure-Track Faculty FTE by College

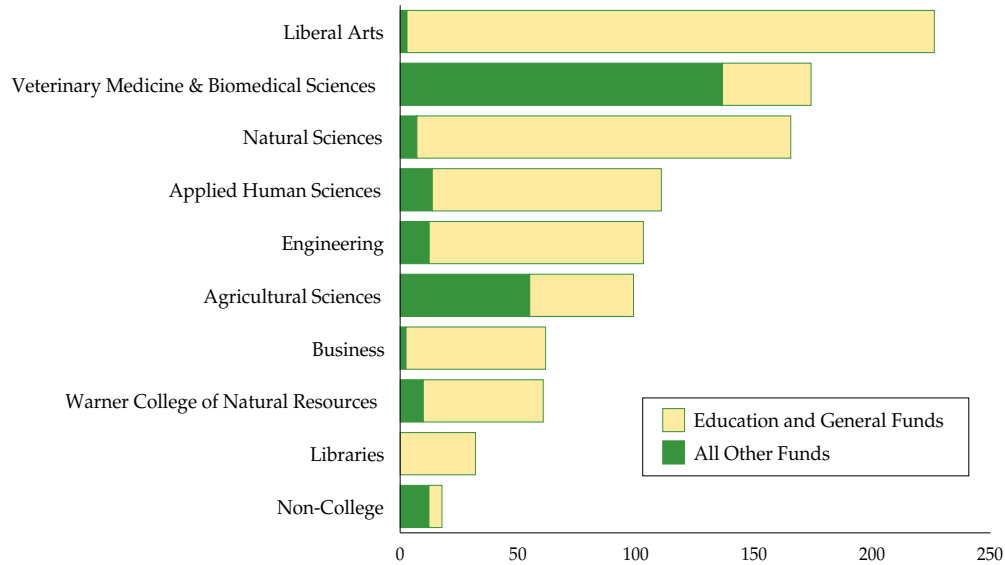

	Education & General Funds	All Other Funds	Total Funds
Agricultural Sciences	43.9	54.9	98.8
Applied Human Sciences	97.0	13.6	110.6
Business	59.1	2.5	61.6
Engineering	90.7	12.3	103.0
Liberal Arts	223.3	2.9	226.2
Libraries	31.9	0.1	32.0
Natural Sciences	158.3	7.1	165.4
Non-College	5.5	12.2	17.7
Veterinary Medicine & Biomedical Sciences	37.5	136.5	174.0
Warner College of Natural Resources	50.8	9.8	60.6
University Summary	798.0	251.9	1,049.9

Note: Summer months for faculty on 9-month appointments are excluded. Faculty FTE may be larger than headcount because faculty on 12-month appointments are counted as 1.3 FTE.

Tenure-Track Faculty Full-Time Equivalents (FTE)

Tenure-Track Faculty FTE to GTA FTE Comparison

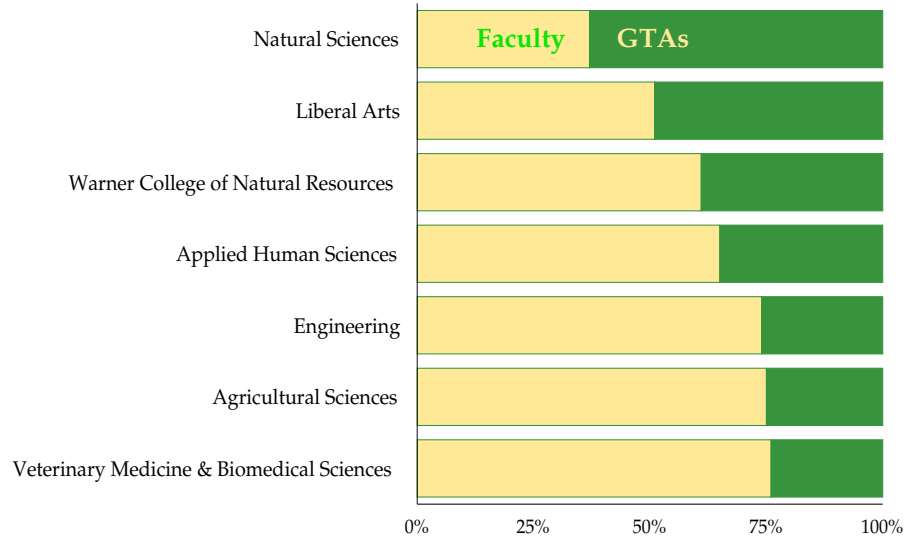

	Tenure-Track Faculty FTE	Graduate Teaching Assistant FTE	Tenure-Track Faculty: GTA Ratio
Agricultural Sciences	43.9	14.8	3.0 to 1
Applied Human Sciences	97.0	51.8	1.9 to 1
Engineering	90.7	32.3	2.8 to 1
Liberal Arts	223.3	217.0	1.0 to 1
Natural Sciences	158.3	269.8	0.6 to 1
Veterinary Medicine & Biomedical Sciences	37.5	12.0	3.1 to 1
Warner College of Natural Resources	50.8	32.7	1.6 to 1
University Summary	701.5	630.4	1.1 to 1

Note: Tenure-track faculty to GTA comparison includes months paid on Education & General funds only. Faculty in non-college areas are excluded from this page. Faculty FTE is determined by dividing total months paid by 9. GTA FTE is determined by dividing total months paid by 4.5. The College of Business is excluded from this page since they have no GTAs.

Tenure-Track Faculty Full-Time Equivalents (FTE)

History of Tenure-Track Faculty FTE

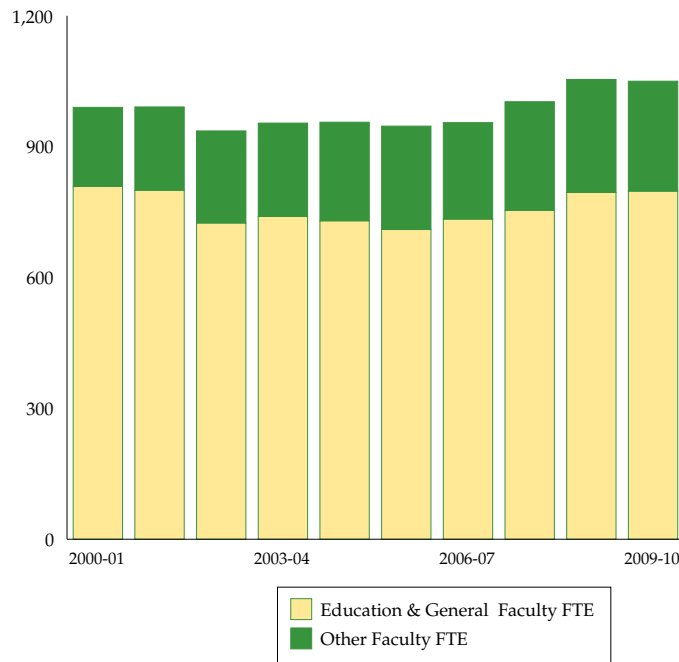

Fiscal Year	Education & General FTE	Other FTE	Total Faculty FTE
2001	809	181	990
2002	800	191	991
2003	725	211	936
2004	740	214	954
2005	730	226	956
2006	710	237	947
2007	734	221	955
2008	754	249	1,003
2009	795	259	1,054
2010	798	252	1,050

Note: 9 months = 1 FTE. Summer months for faculty on 9-month appointments are excluded. Faculty FTE may be larger than headcount because faculty on 12-month appointments are counted as 1.3 FTE.

Faculty on Special Appointments

Faculty by College and Rank

	Full Professors	Associate Professors	Assistant Professors	Instructors	Total Faculty
Agricultural Sciences	2	2	7	7	18
Applied Human Sciences	4	2	14	20	40
Business	1	0	1	9	11
Engineering	1	0	1	3	5
Liberal Arts	0	0	12	144	156
Libraries	0	0	0	2	2
Natural Sciences	0	1	11	5	17
Non-College	0	0	0	6	6
Veterinary Medicine & Biomedical Sciences	9	14	44	4	71
Warner College of Natural Resources	0	0	3	2	5
University Total	17	19	93	202	331

Faculty on Special Appointments by College and Rank

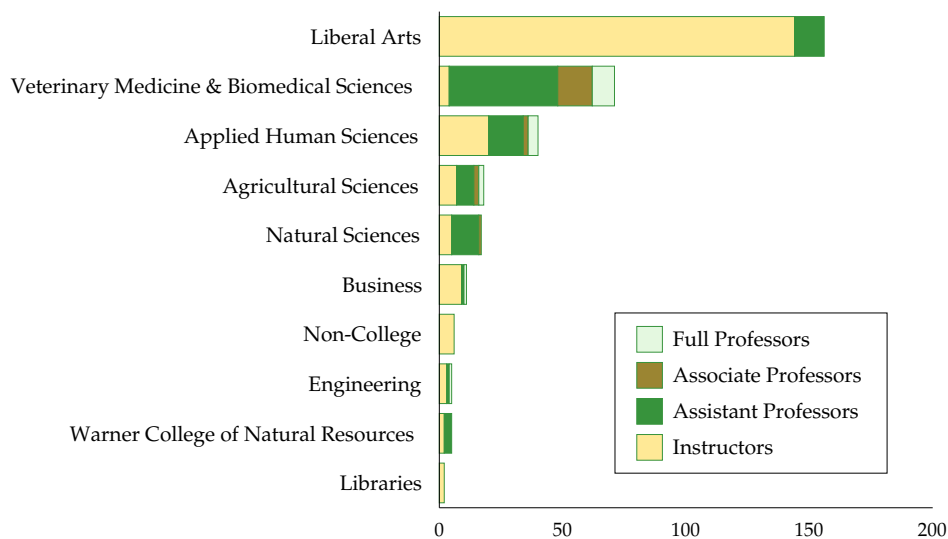

Note: Includes all faculty employed on a special appointment as of October 1, 2010.

Faculty on Special Appointments

Faculty on Special Appointments by Ethnicity

	Minority Faculty	Minority Faculty as a Percent of Total Faculty	International Faculty	Non-Minority Faculty	Total Faculty
Agricultural Sciences	2	11%	0	16	18
Applied Human Sciences	3	8%	0	37	40
Business	0	0%	1	10	11
Engineering	1	20%	0	4	5
Liberal Arts	11	7%	5	140	156
Libraries	0	0%	0	2	2
Natural Sciences	3	19%	1	13	17
University Honors Program	0	0%	0	6	6
Veterinary Medicine & Biomedical Sciences	12	18%	4	55	71
Warner College of Natural Resources	0	0%	0	5	5
University Total	32	10%	11	288	331

Faculty on Special Appointments by Ethnicity

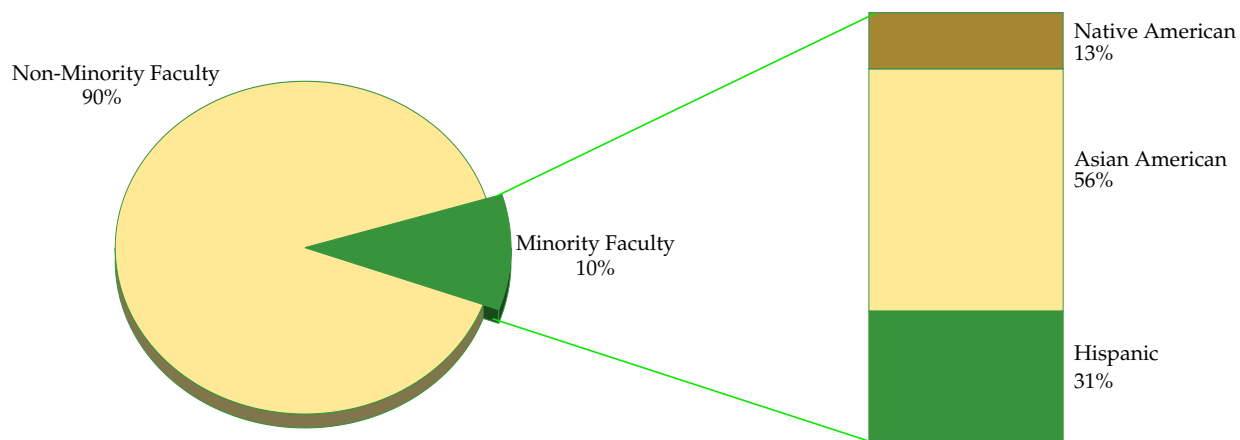

Total Special Faculty = 320
(excludes International Faculty)

Note: International faculty are excluded from the base population when determining the percentage of ethnic minority faculty. Faculty who did not report their ethnicity are included in the non-minority category. New federal ethnicity and race categories were implemented in the fall of 2010. However, this information was incomplete at the time of publication so previous categories were used.

Faculty on Special Appointments

Faculty on Special Appointments by Gender

	Women	Percent Women	Men	Total Faculty
Full Professors	4	24%	13	17
Associate Professors	7	37%	12	19
Assistant Professors	56	60%	37	93
Instructors	130	64%	72	202
University Total	197	60%	134	331

Faculty on Special Appointments by Gender and Rank

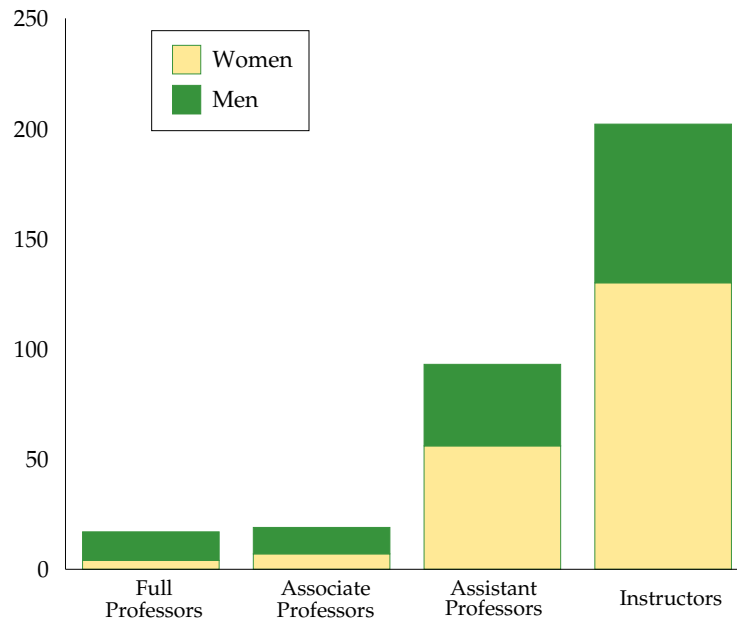

Note: Includes all faculty employed on a special appointment as of October 1, 2010.

Faculty on Special Appointments

Mean Faculty Salaries by Rank, Basis of Service and Gender

	Men	Women	Total Faculty
Full Professors			
9-Month	\$96,294	---	6
12-Month	128,442	90,933	11
Associate Professors			
9-Month	---	\$79,717	4
12-Month	105,333	85,087	15
Assistant Professors			
9-Month	\$55,174	\$52,549	47
12-Month	78,329	83,989	46
Instructors			
9-Month	\$39,901	\$36,492	179
12-Month	59,358	46,711	23
All Ranks			
9-Month	\$46,099	\$41,088	236
12-Month	90,353	72,088	95

Mean Salaries by Rank, Basis of Service and Gender

Nine-Month Faculty

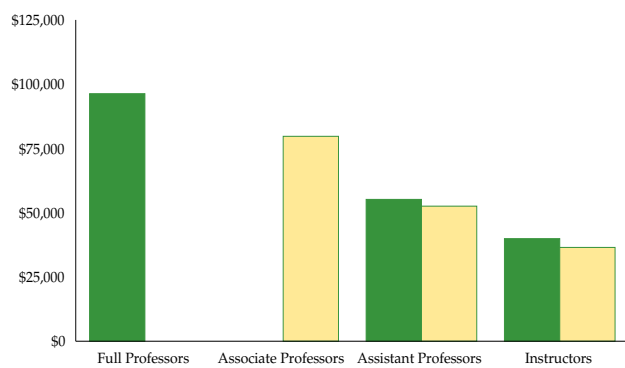

Twelve-Month Faculty

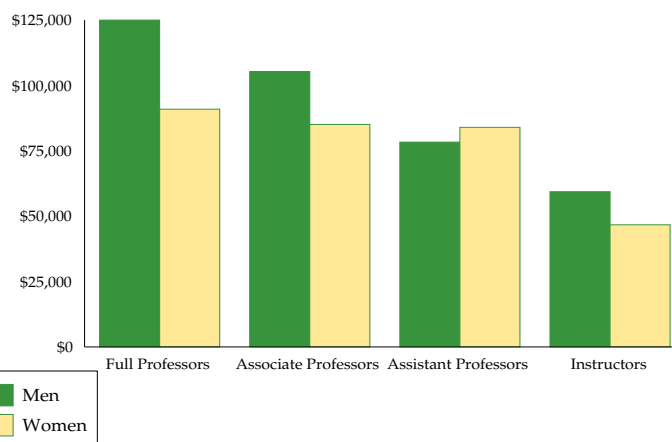

Note: Includes all faculty employed on a special appointment employed as of October 1, 2010. Salaries are excluded for categories with fewer than three employees. However, these salaries are included in the all ranks category if the all ranks total headcount is greater than three.

Faculty on Special Appointments

Headcount Percent Change from Previous Year

	Faculty Headcount	Percent Change from Previous Year
2001-02	172	4.2%
2002-03	190	10.5%
2003-04	192	1.1%
2004-05	198	3.1%
2005-06	198	0.0%
2006-07	215	8.6%
2007-08	346	60.9%
2008-09	303	-12.4%
2009-10	302	-0.3%
2010-11	331	9.6%

Percent Change in Headcount from Previous Year

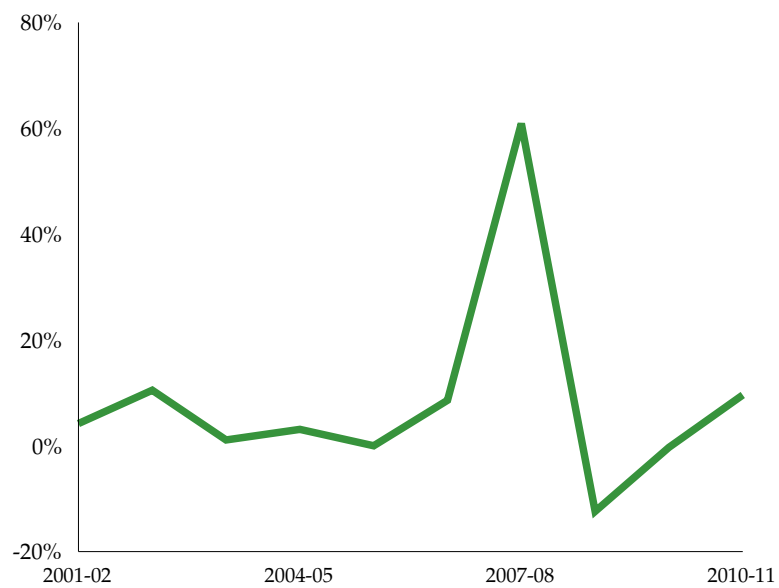

Note: Includes all faculty employed on a special appointment as of October 1 of each year.

Faculty on Special Appointments

History of Faculty on Special Appointments by College or Administrative Area

	2001-02	2002-03	2003-04	2004-05	2005-06	2006-07	2007-08	2008-09	2009-10	2010-11	Ten-Year Change
Agricultural Sciences	7	17	17	15	15	18	15	15	17	18	157%
Applied Human Sciences	23	24	27	31	24	28	29	28	32	40	74%
Business	4	3	4	4	7	13	12	10	11	11	175%
Engineering	4	4	2	1	2	2	3	2	2	5	25%
Liberal Arts	49	51	50	48	47	45	189	150	143	156	218%
Libraries	1	3	4	7	4	4	2	2	1	2	100%
Natural Sciences	17	14	14	15	15	21	17	16	16	17	0%
Non-College	0	1	0	0	3	6	6	6	6	6	N/A
Veterinary Medicine & Biomedical Sciences	61	67	71	70	73	72	70	71	70	71	16%
Warner College of Natural Resources	6	6	3	7	8	6	3	3	4	5	-17%
University Total	172	190	192	198	198	215	346	303	302	331	92%

History of Faculty on Special Appointments

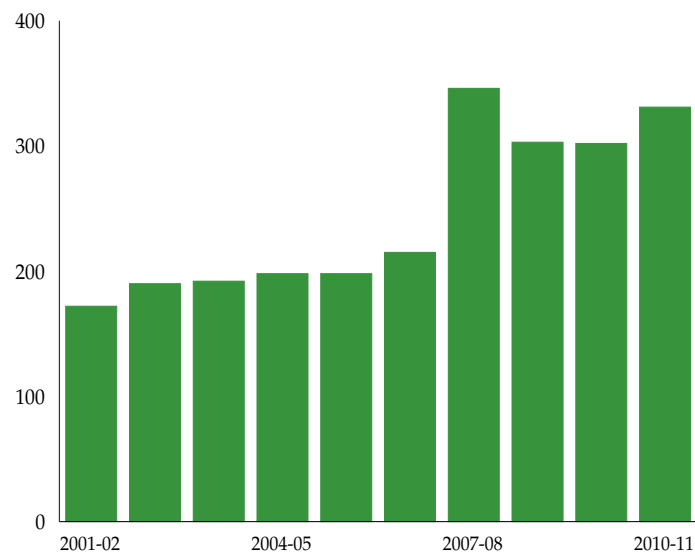

Faculty on Special Appointments

History of Faculty on Special Appointments by Ethnicity

	2001-02	2002-03	2003-04	2004-05	2005-06	2006-07	2007-08	2008-09	2009-10	2010-11	Ten-Year Change
Asian	10	8	9	11	14	16	16	18	16	18	80%
Black	3	2	1	3	1	1	0	0	0	0	-100%
Hispanic	3	2	5	3	4	7	12	8	8	10	233%
Native American	2	1	0	0	1	2	1	2	2	4	100%
Total Minority Faculty	18	13	15	17	19	27	29	28	26	32	78%
International	7	6	4	3	6	10	5	13	26	11	57%
Non-Minority	147	171	173	178	172	179	312	262	241	288	96%
Total	172	190	192	198	198	215	346	303	302	331	92%

History of Minority Faculty as a Percentage of Total Faculty on Special Appointments

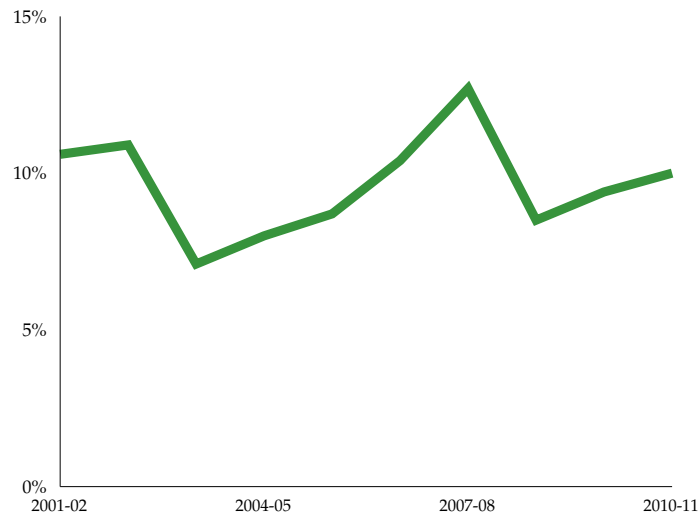

Note: International faculty are not included in the base population when determining the percentage of ethnic minority faculty. Includes all faculty employed on a special appointment as of October 1 of each year.

Faculty on Special Appointments

History of Faculty on Special Appointments by Rank and Gender

	2001-02	2002-03	2003-04	2004-05	2005-06	2006-07	2007-08	2008-09	2009-10	2010-11	Ten-Year Change
Full Professors											
Men	9	11	14	12	15	13	12	12	11	13	44%
Women	0	2	1	1	1	2	2	2	2	4	N/A
Associate Professors											
Men	11	17	14	15	10	11	13	14	15	12	9%
Women	9	9	7	7	6	3	4	4	6	7	-22%
Assistant Professors											
Men	33	30	33	30	35	36	35	28	34	37	12%
Women	39	38	45	48	48	57	59	56	54	56	44%
Instructors											
Men	16	14	11	13	16	19	83	73	69	72	350%
Women	18	25	22	26	23	28	138	114	111	130	622%
Lecturers											
Men	9	13	14	13	10	9	0	0	0	0	-100%
Women	28	31	31	33	34	37	0	0	0	0	-100%
Total Faculty											
Men	78	85	86	83	86	88	143	127	129	134	72%
Women	94	105	106	115	112	127	203	176	173	197	110%

History of Faculty on Special Appointments by Gender

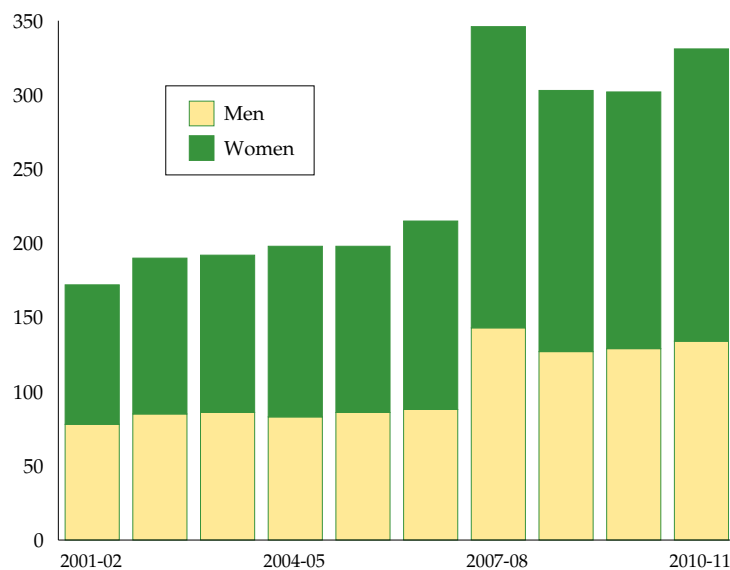

Note: Includes all faculty employed on a special appointment as of October 1 of each year.

Faculty on Special Appointments

FTE for Faculty on Special Appointments By Fund Group

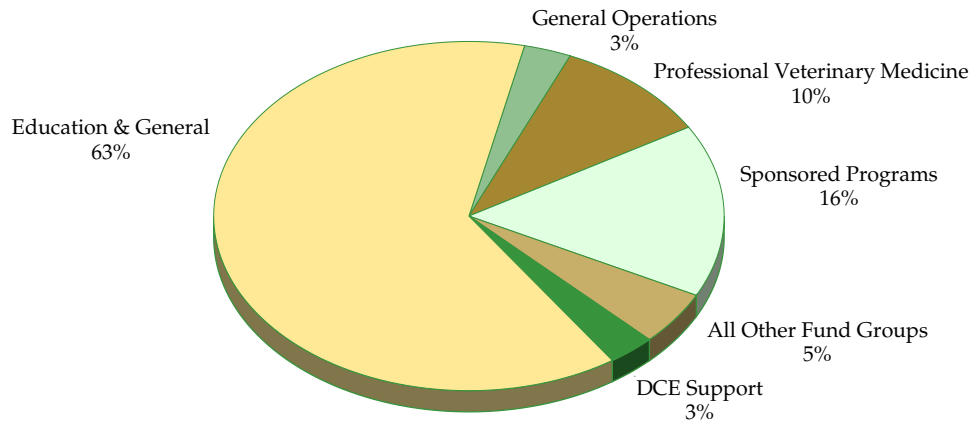

Total FTE = 281.5

	Special Faculty FTE	Percentage of Total FTE
DCE Support	7.7	3%
Education & General	176.9	63%
General Operations	7.6	3%
Professional Veterinary Medicine	29.6	10%
Sponsored Programs	44.3	16%
All Other Fund Groups	15.4	5%
Total	281.5	100%

Faculty on Special Appointments

FTE for Faculty on Special Appointments By College

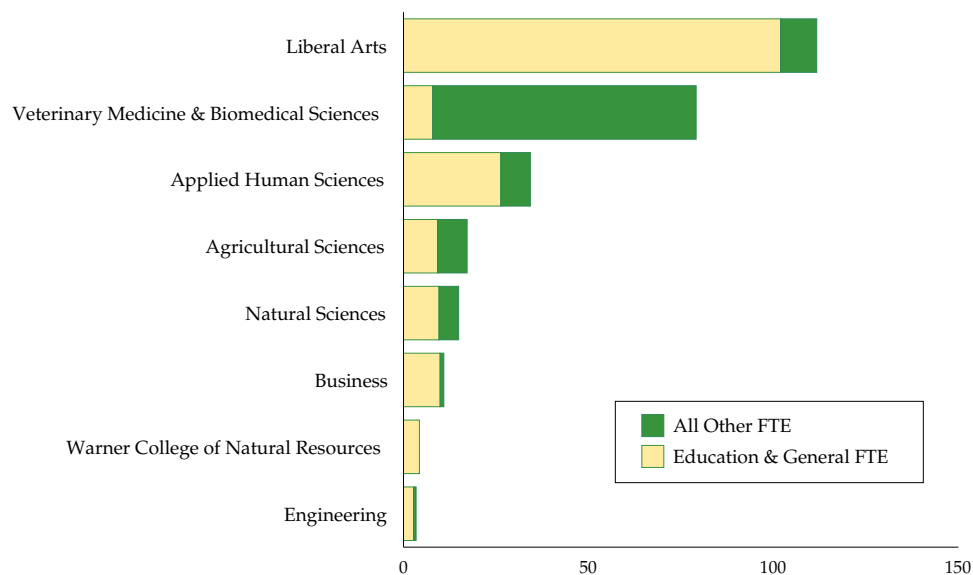

	Education & General FTE	All Other Fund Group FTE	Total Faculty FTE
Agricultural Sciences	9.2	8.0	17.2
Applied Human Sciences	26.3	8.0	34.3
Business	9.9	1.0	10.9
Engineering	2.7	0.7	3.4
Liberal Arts	101.9	9.8	111.8
Libraries	0.7	0.0	0.7
Natural Sciences	9.6	5.3	14.9
Non-College	4.4	0.5	4.9
Veterinary Medicine & Biomedical Sciences	7.9	71.2	79.1
Warner College of Natural Resources	4.3	0.0	4.3
Total	176.9	104.5	281.5

Faculty on Special Appointments

History of FTE for Faculty on Special Appointments

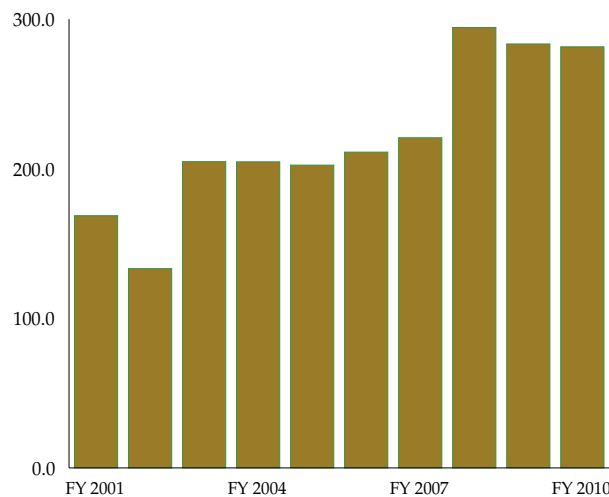

	Special Faculty FTE
FY 2001	168.6
FY 2002	133.2
FY 2003	204.7
FY 2004	204.6
FY 2005	202.4
FY 2006	211.1
FY 2007	220.7
FY 2008	294.4
FY 2009	283.0
FY 2010	281.5

Note: 9 months = 1 FTE. Summer months are excluded for faculty on a nine-month appointments.

Faculty on Special Appointments

Education & General FTE for Faculty on Special Appointments

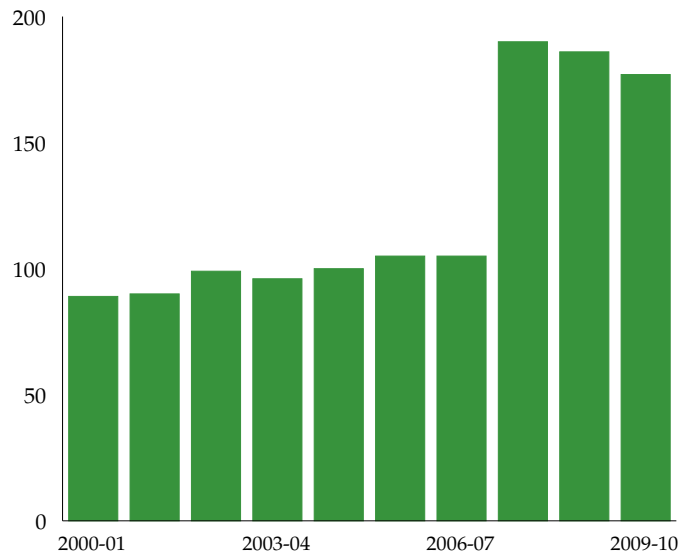

	Education & General Special Faculty FTE
FY 2001	89
FY 2002	90
FY 2003	99
FY 2004	96
FY 2005	100
FY 2006	105
FY 2007	105
FY 2008	190
FY 2009	186
FY2010	177

Faculty on Temporary Appointments

Faculty by College and Rank

	Full Professors	Associate Professors	Assistant Professors	Instructors	Total Faculty
Agricultural Sciences	0	1	0	3	4
Applied Human Sciences	1	1	3	70	75
Business	0	0	0	29	29
Engineering	0	0	0	7	7
Liberal Arts	0	0	1	64	65
Natural Sciences	4	1	2	16	23
Non-College	0	0	0	3	3
Veterinary Medicine & Biomedical Sciences	2	0	0	0	2
Warner College of Natural Resources	1	0	0	0	1
University Total	8	3	6	192	209

Faculty on Temporary Appointments by College and Rank

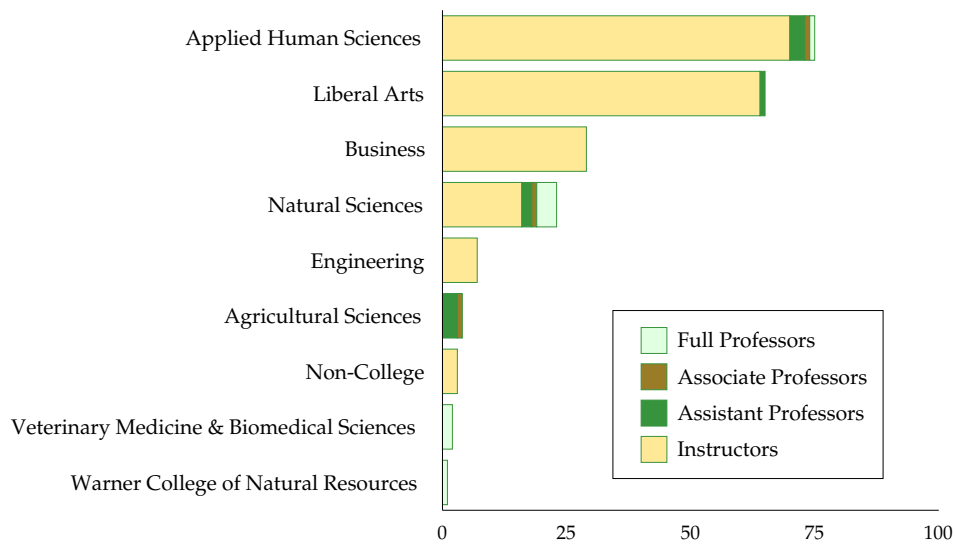

Note: Includes all faculty employed on a temporary appointment as of October 1, 2010.

Faculty on Temporary Appointments

Faculty on Temporary Appointments by Ethnicity

	Minority Faculty	Minority Faculty as a Percent of Total Faculty	International Faculty	Non-Minority Faculty	Total Faculty
Agricultural Sciences	0	0%	0	4	4
Applied Human Sciences	4	5%	0	71	75
Business	1	3%	0	28	29
Engineering	0	0%	0	7	7
Liberal Arts	1	2%	2	62	65
Natural Sciences	2	11%	5	16	23
Non-College	0	0%	0	3	3
Veterinary Medicine & Biomedical Sciences	0	0%	0	2	2
Warner College of Natural Resources	0	0%	0	1	1
University Total	8	4%	7	194	209

Faculty on Temporary Appointments by Ethnicity

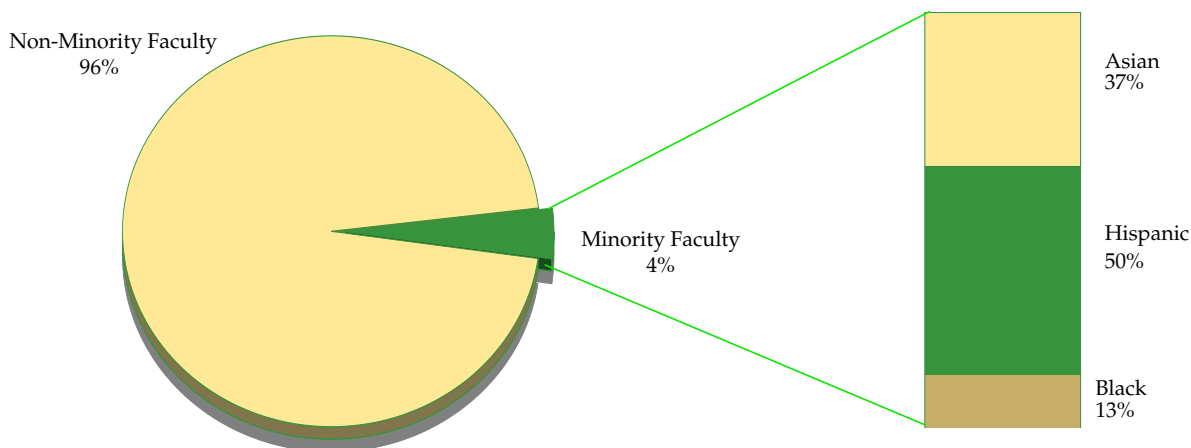

Total Temporary Faculty = 202
(excludes International Faculty)

Note: International faculty are excluded from the base population when determining the percentage of ethnic minority faculty. Faculty who did not report their ethnicity are included in the non-minority category. New federal ethnicity and race categories were implemented in the fall of 2010. However, this information was incomplete at the time of publication so previous categories were used.

Faculty on Temporary Appointments

Faculty on Temporary Appointments by Gender

	Women	Percent Women	Men	Total Faculty
Full Professors	1	13%	7	8
Associate Professors	0	0%	3	3
Assistant Professors	5	83%	1	6
Instructors	115	60%	77	192
University Total	121	58%	88	209

Faculty on Temporary Appointments by Gender and Rank

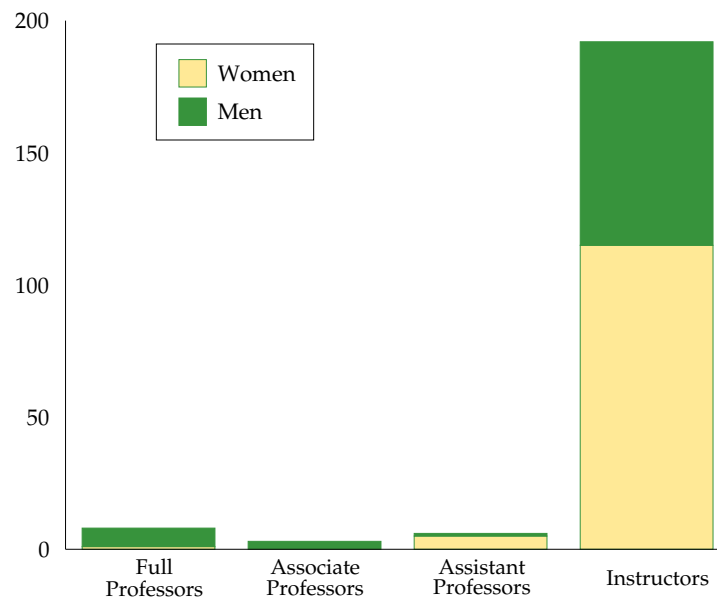

Faculty on Temporary Appointments

History of Faculty on Temporary Appointments by College or Administrative Area

	2001-02	2002-03	2003-04	2004-05	2005-06	2006-07	2007-08	2008-09	2009-10	2010-11	Ten-Year Change
Agricultural Sciences	8	8	3	5	6	3	2	6	5	4	-50%
Applied Human Sciences	75	64	63	51	56	54	71	75	70	75	0%
Business	41	48	29	21	27	27	29	24	20	29	-29%
Engineering	14	9	7	9	8	9	6	6	8	7	-50%
Liberal Arts	159	153	129	150	165	179	15	53	53	65	-59%
Libraries	2	0	0	0	0	0	0	0	0	0	-100%
Natural Sciences	28	28	17	17	12	18	18	23	21	23	-18%
Non-College	9	13	7	13	11	6	5	3	1	3	-67%
Veterinary Medicine & Biomedical Sciences	4	2	2	1	3	4	3	4	4	2	-50%
Warner College of Natural Resources	11	11	9	1	7	3	2	2	0	1	-91%
University Total	351	336	266	268	295	303	151	196	182	209	-40%

History of Faculty on Temporary Appointments

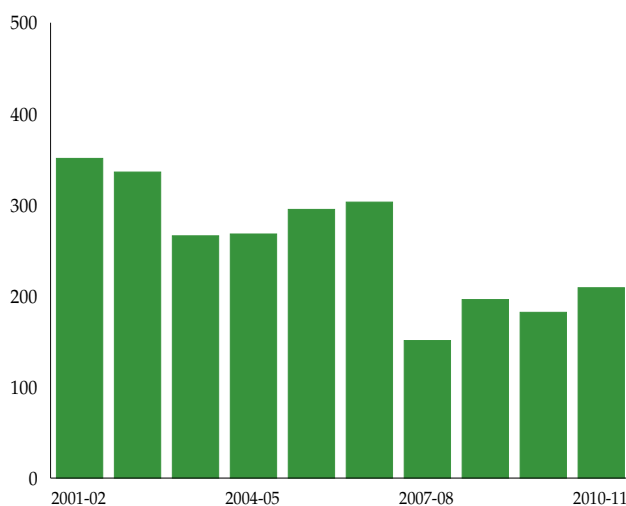

Faculty on Temporary Appointments

Headcount Percent Change from Previous Year

	Faculty Headcount	Percent Change from Previous Year
2001-02	351	3.5%
2002-03	336	-4.3%
2003-04	266	-20.8%
2004-05	268	0.8%
2005-06	295	10.0%
2006-07	303	2.7%
2007-08	151	-50.2%
2008-09	196	29.8%
2009-10	182	-7.1%
2010-11	209	14.8%

Faculty on Temporary Appointments Percent Change from Previous Year

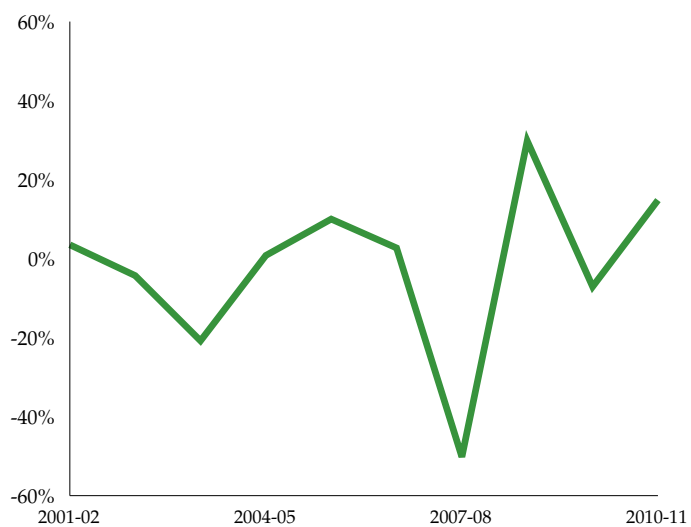

Faculty on Temporary Appointments

History of Faculty on Temporary Appointments by Ethnicity

	2001-02	2002-03	2003-04	2004-05	2005-06	2006-07	2007-08	2008-09	2009-10	2010-11	Ten-Year Change
Asian	7	6	4	4	6	6	3	1	2	3	-57%
Black	1	1	0	0	1	1	1	0	0	1	0%
Hispanic	14	15	12	12	12	10	4	10	4	4	-71%
Native American	4	5	5	4	2	1	0	1	1	0	-100%
Total Minority Faculty	26	27	21	20	21	18	8	12	7	8	-69%
International	9	6	3	3	6	11	0	7	3	7	-22%
Non-Minority Faculty	316	303	242	245	268	274	143	177	172	194	-39%
Total	351	336	266	268	295	303	151	196	182	209	-40%

History of Minority Faculty as a Percentage of Total Faculty on Temporary Appointments

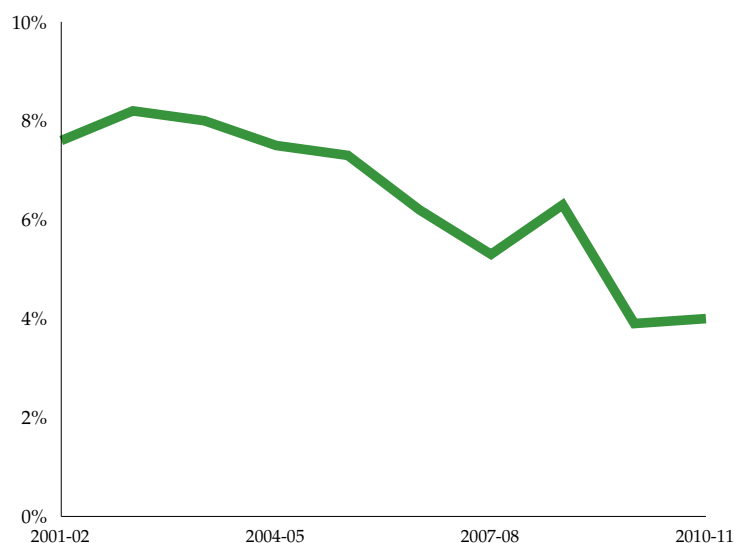

Note: International faculty are not included in the base population when determining the percentage of ethnic minority faculty. Faculty who did not report their ethnicity are included in the non-minority category. New federal ethnicity and race categories were implemented in the fall of 2010. However, this information was unavailable from Human Resource Services at the time of publication so previous categories are used in this section.

Faculty on Temporary Appointments

History of Faculty on Temporary Appointments by Rank and Gender

	2001-02	2002-03	2003-04	2004-05	2005-06	2006-07	2007-08	2008-09	2009-10	2010-11	Ten-Year Change
Full Professors											
Men	22	20	10	10	11	14	9	7	5	7	-68%
Women	2	3	0	0	0	0	0	0	0	1	-50%
Associate Professors											
Men	6	5	2	1	1	1	1	2	1	3	-50%
Women	0	0	0	0	1	1	1	1	0	0	0%
Assistant Professors											
Men	10	4	0	2	5	9	3	4	1	1	-90%
Women	8	7	4	6	6	7	5	9	6	5	-38%
Instructors											
Men	120	126	97	93	102	102	54	78	72	77	-36%
Women	163	157	123	124	135	147	78	95	97	115	-29%
Lecturers											
Men	13	6	10	12	12	7	0	0	0	0	-100%
Women	7	8	20	20	22	15	0	0	0	0	-100%
Total by Gender											
Men	171	161	119	118	131	133	67	91	79	88	-49%
Women	180	175	147	150	164	170	84	105	103	121	-33%
Total Faculty	351	336	266	268	295	303	151	196	182	209	-40%

History of Faculty on Temporary Appointments by Gender

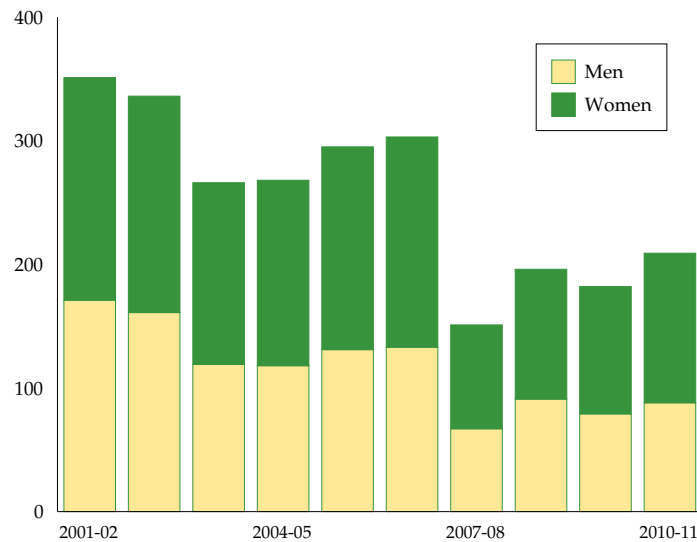

Faculty on Temporary Appointments

FTE for Faculty on Temporary Appointments By Fund Group

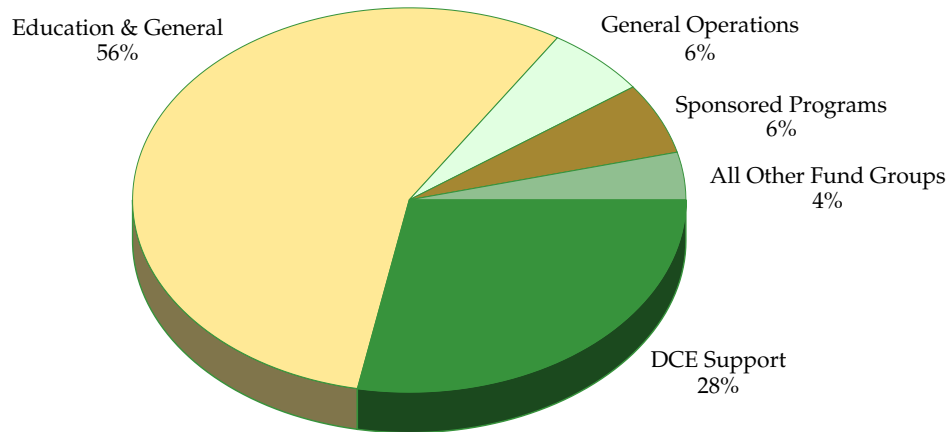

Total FTE = 88.1

	Temporary Faculty FTE	Fund Group as a Percent of Total
DCE Support	25.0	28%
Education & General	49.2	56%
General Operations	5.2	6%
Sponsored Programs	4.8	6%
All Other Fund Groups	3.9	4%
Total	88.1	100%

Faculty on Temporary Appointments

FTE for Faculty on Temporary Appointments By College

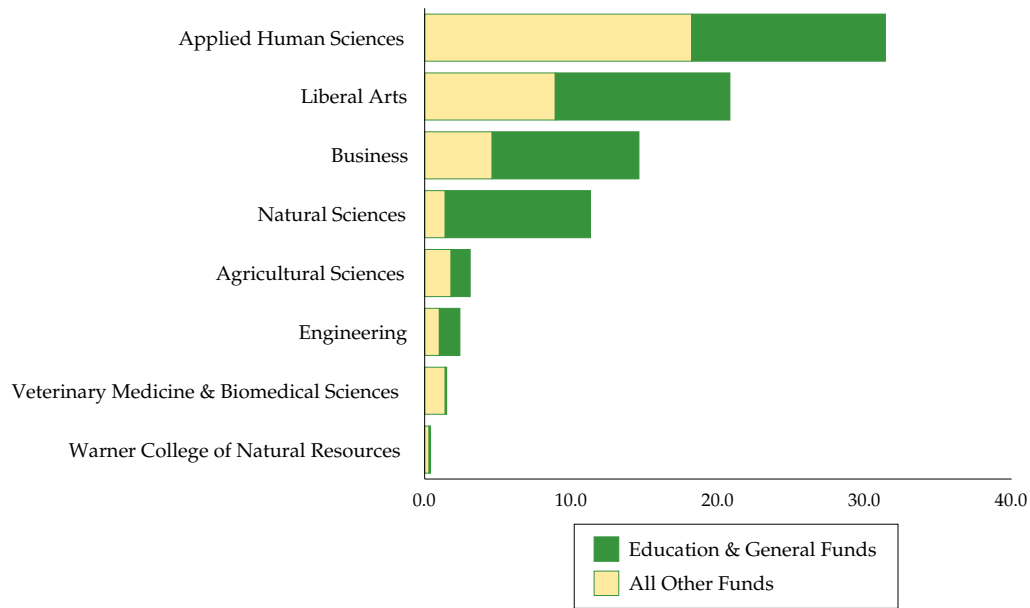

	Education & General Funds	All Other Funds	Total Funds
Agricultural Sciences	1.3	1.8	3.1
Applied Human Sciences	13.2	18.2	31.4
Business	10.0	4.6	14.6
Engineering	1.4	1.0	2.4
Liberal Arts	11.9	8.9	20.8
Libraries	0.0	0.0	0.0
Natural Sciences	9.9	1.4	11.3
Non-College	1.3	1.3	2.6
Veterinary Medicine & Biomedical Sciences	0.1	1.4	1.5
Warner College of Natural Resources	0.1	0.3	0.4
Total	49.2	38.9	88.1

Faculty on Temporary Appointments

History of FTE for Faculty on Temporary Appointments

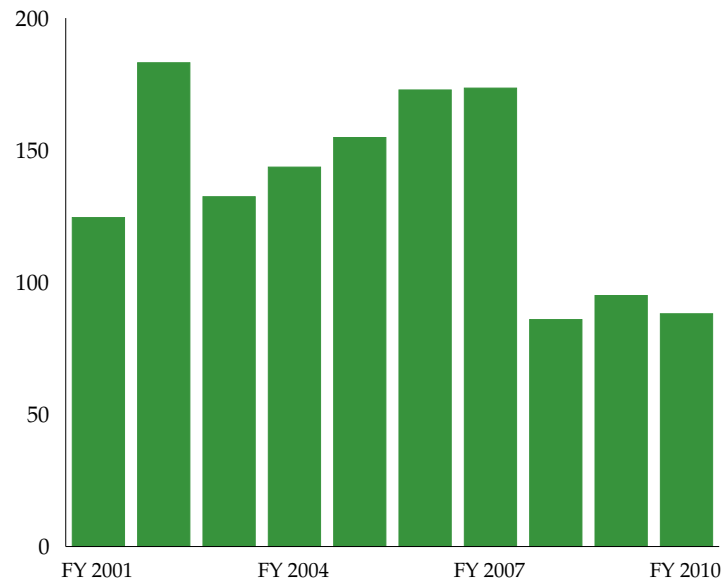

	Temporary Faculty FTE
FY 2001	124.5
FY 2002	183.1
FY 2003	132.4
FY 2004	143.6
FY 2005	154.8
FY 2006	172.8
FY 2007	173.5
FY 2008	85.9
FY 2009	95.0
FY 2010	88.1

Faculty Salary Increases Compared to Changes in the Consumer Price Index

	Faculty Salary Increase	U.S. CPI Change	Denver-Boulder CPI Change
1995-96	4.50%	2.8%	4.3%
1996-97	4.25%	3.0%	3.5%
1997-98	3.50%	2.3%	3.3%
1998-99	3.30%	1.6%	2.4%
1999-00	3.00%	2.2%	2.9%
2000-01	4.00%	3.4%	4.0%
2001-02	5.00%	2.8%	4.7%
2002-03	5.00%	1.6%	1.9%
2003-04	0.00%	2.3%	1.1%
2004-05	2.00%	2.7%	0.1%
2005-06	4.30%	3.4%	2.1%
2006-07	3.00%	3.2%	3.6%
2007-08	5.00%	2.9%	2.2%
2008-09	5.00%	3.8%	3.9%
2009-10	0.00%	-0.8%	-0.9%

Comparison of Faculty Salary and CPI Changes

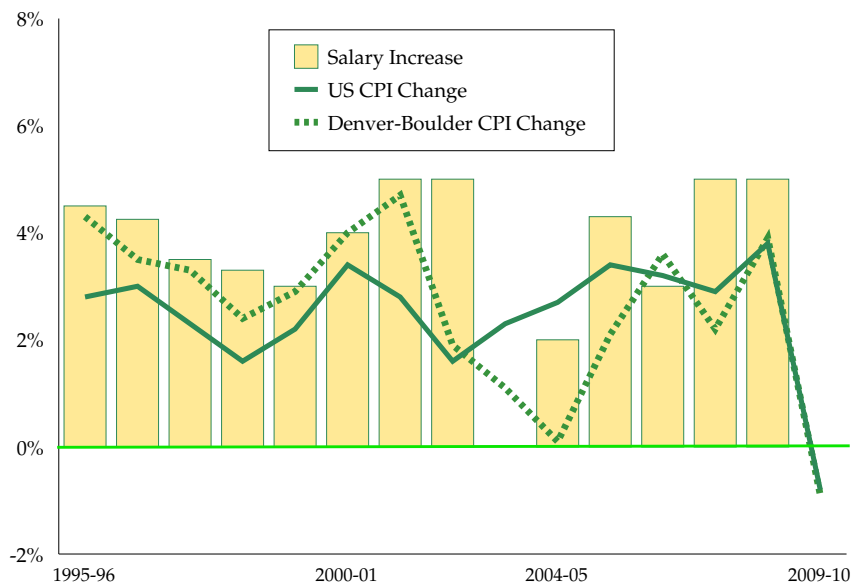

Source: Consumer Price Index, Legislative Council Staff, Colorado General Assembly.

Faculty Salary Increases Compared to Changes in the Consumer Price Index

Cumulative History of Faculty Salaries Compared to the CPI Changes

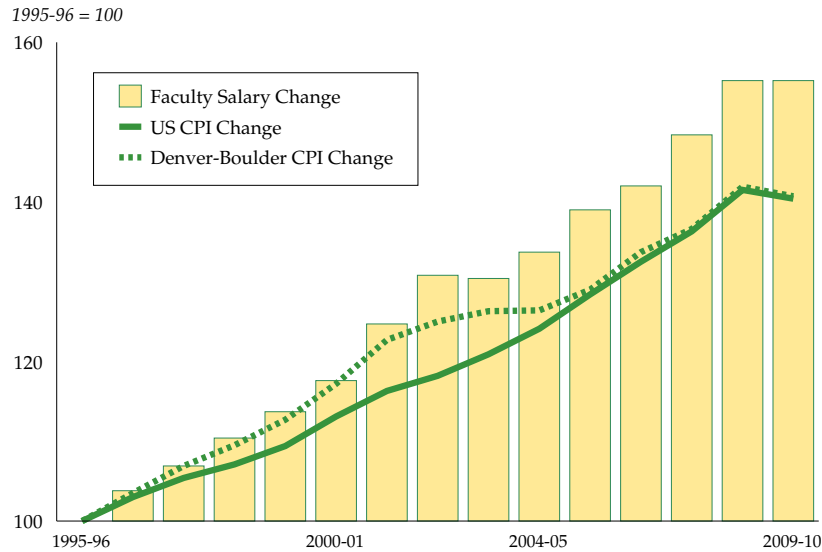

	Faculty Salary Increase	U.S. CPI Change	Denver-Boulder CPI Change
1995-96	100.0	100.0	100.0
1996-97	103.8	103.0	103.5
1997-98	106.9	105.4	106.9
1998-99	110.4	107.1	109.5
1999-00	113.7	109.4	112.7
2000-01	117.6	113.1	117.2
2001-02	124.7	116.3	122.7
2002-03	130.8	118.2	125.0
2003-04	130.4	120.9	126.3
2004-05	133.7	124.1	126.4
2005-06	139.0	128.4	129.0
2006-07	142.0	132.5	133.7
2007-08	148.4	136.3	136.6
2008-09	155.2	141.5	141.9
2009-10	155.2	140.4	140.7

Note: Faculty salary increases are based on salaries for tenure-track faculty on nine-month appointments.

Administrative Professionals (Excludes Research Associates)

Administrative Professional Headcount by Gender and Agency, College or Administrative Area

	Men	Percent Men	Women	Percent Women	Total
Agencies					
Agricultural Experiment Station	10	77%	3	23%	13
Colorado State Forest Service	72	72%	28	28%	100
CSU Extension	68	40%	100	60%	168
Colleges					
Agricultural Sciences	16	50%	16	50%	32
Applied Human Sciences	9	25%	27	75%	36
Business	21	66%	11	34%	32
Engineering	75	63%	45	37%	120
Liberal Arts	12	26%	34	74%	46
Natural Sciences	28	45%	34	55%	62
Veterinary Medicine & Biomedical Sciences	45	48%	49	52%	94
Warner College of Natural Resources	24	59%	17	41%	41
Administration					
President	60	63%	36	37%	96
Provost & Executive Vice President	15	56%	12	44%	27
Libraries	8	50%	8	50%	16
VP for Advancement	12	34%	23	66%	35
VP for Enrollment & Access	23	44%	29	56%	52
VP for External Affairs	11	44%	14	56%	25
VP for Graduate Studies	1	14%	6	86%	7
VP for Information Technology	7	78%	2	22%	9
VP for Outreach	14	36%	25	64%	39
VP for Research	14	40%	21	60%	35
VP for Student Affairs	69	38%	112	62%	181
VP for Undergraduate Affairs	9	33%	18	67%	27
VP for University Operations	22	46%	26	54%	48
University Total	645	48%	696	52%	1,341

Note: Because the funding and function of research associates differs significantly from most other administrative professional positions, they are reported separately in the next section. Includes administrative professionals on regular or special appointments on October 1, 2010.

Administrative Professionals (Excludes Research Associates)

Administrative Professional Headcount by Agency, College or Administrative Area

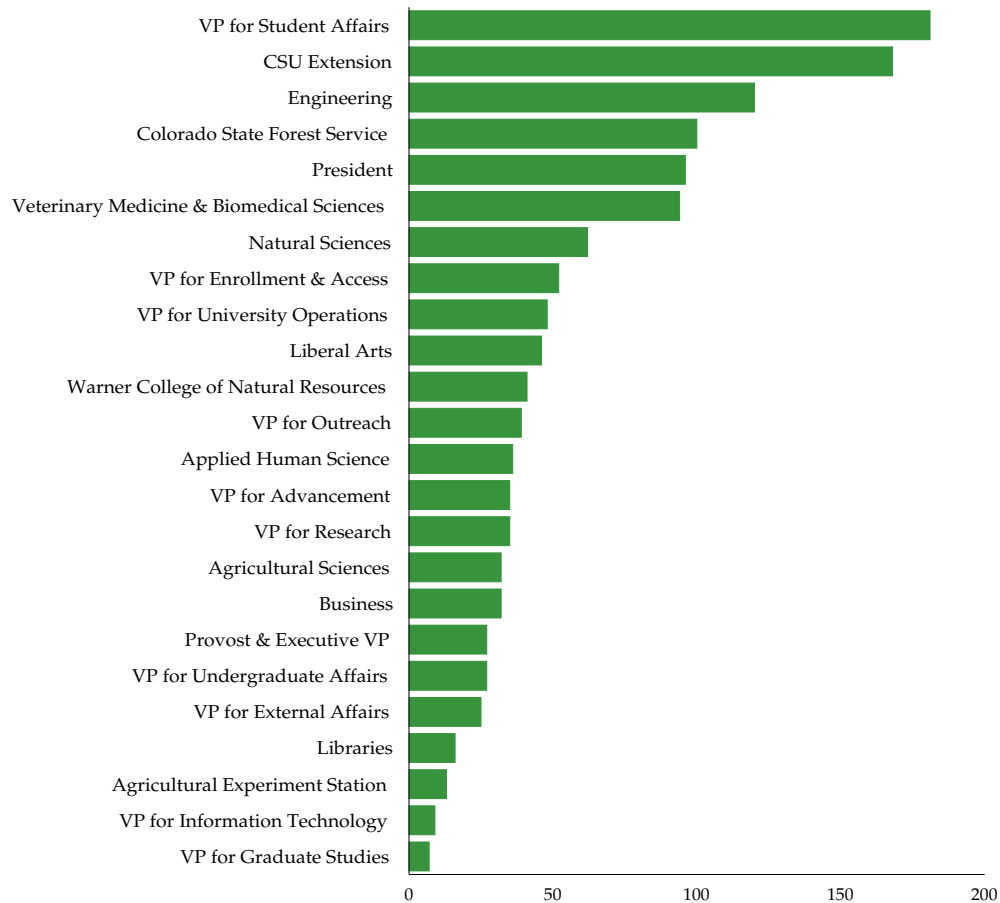

Administrative Professionals (Excludes Research Associates)

Administrative Professional Headcount by Gender and Job Title

	Men	Percent Men	Women	Percent Women	Total
Administrator	2	18%	9	82%	11
Assistant Coach	18	75%	6	25%	24
Assistant Coordinator	13	65%	7	35%	20
Assistant Director	46	43%	62	57%	108
Assistant Manager	6	38%	10	62%	16
Assistant to Dean	4	29%	10	71%	14
Assistant to the Director	2	18%	9	82%	11
Associate Dean	11	85%	2	15%	13
Associate Director	19	61%	12	39%	31
Coach	7	70%	3	30%	10
Coordinator	92	33%	188	67%	280
Counselor	15	31%	33	69%	48
County Extension Director	15	60%	10	40%	25
Director	65	39%	101	61%	166
Extension Agent	31	40%	47	60%	78
Extension Specialist	12	40%	18	60%	30
Forester	67	74%	24	26%	91
Manager	27	45%	33	55%	60
Research Coordinator	1	9%	10	91%	11
Research Scientist/Scholar I	35	67%	17	33%	52
Research Scientist/Scholar II	45	75%	15	25%	60
Research Scientist/Scholar III	26	81%	6	19%	32
Senior Research Scientist/Scholar	17	85%	3	15%	20
Job Titles with 9 or Fewer Employees	69	53%	61	47%	130
University Total	645	48%	696	52%	1,341

Job Titles with the Largest Number of Employees

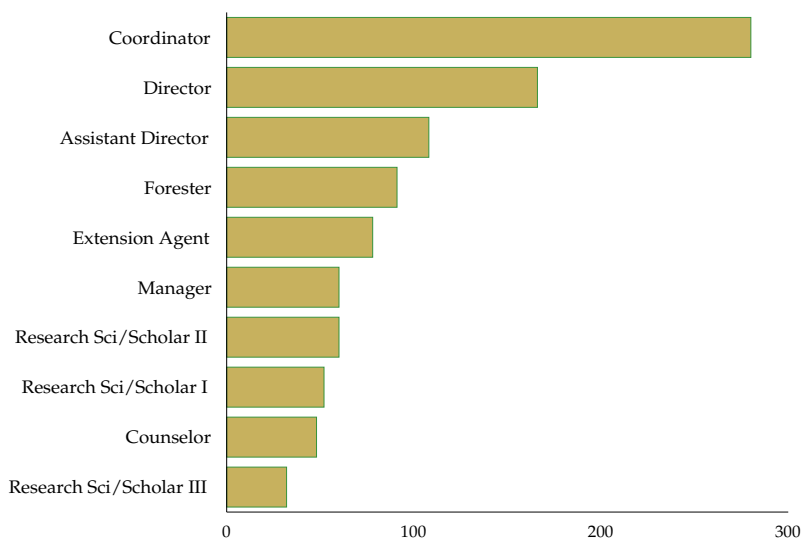

Administrative Professionals (Excludes Research Associates)

Administrative Professional Headcount by Ethnic Origin

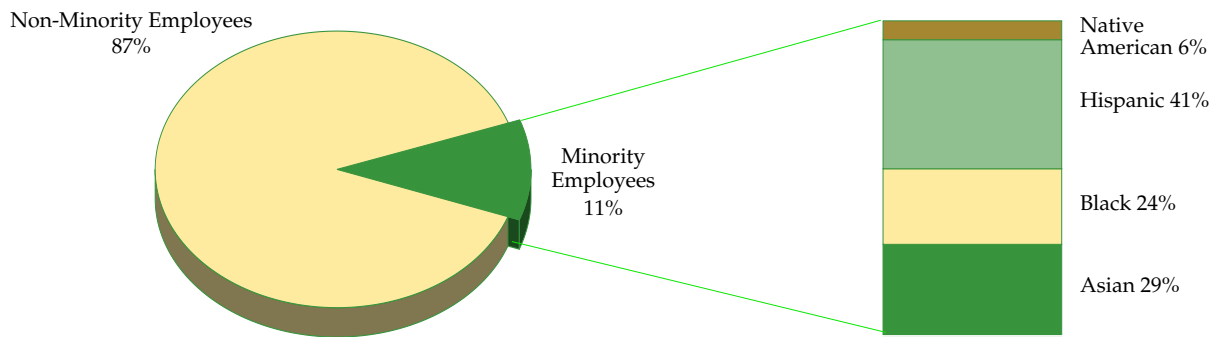

Total Administrative Professionals = 1,307
(excludes International Employees)

	Number of Employees	Percentage Excluding International Employees	Percentage Including International Employees
Asian	41	3%	3%
Black	34	3%	2%
Hispanic	58	4%	4%
Native American	9	1%	1%
Total Minority	142	11%	10%
International	34	---	3%
Non-Minority	1,165	89%	87%
University Total	1,341	100%	100%

Note: International employees are excluded from the base population when determining the percentage of ethnic minority employees. Employees who did not report their ethnicity are included in the non-minority category. New federal ethnicity and race categories were implemented in the fall of 2010. However, this information was incomplete at the time of publication so previous categories are used in this section.

Administrative Professionals (Excludes Research Associates)

History of Administrative Professional Headcount by Job Title

	2001-02	2002-03	2003-04	2004-05	2005-06	2006-07	2007-08	2008-09	2009-10	2010-11	Ten-Year Change
Administrator	3	3	5	8	8	9	9	9	11	11	267%
Assistant Coach	23	24	24	24	23	24	24	24	23	24	4%
Assistant Coordinator	15	14	12	13	15	14	20	21	22	20	33%
Assistant Director	36	51	52	53	68	80	94	103	109	108	200%
Assistant Manager	6	5	5	5	5	5	9	12	12	16	167%
Assistant to Dean	8	9	10	10	11	13	14	13	13	14	75%
Assistant to Director	3	4	5	5	5	5	9	10	10	11	267%
Associate Dean	--	--	15	8	11	14	14	16	14	13	N/A
Associate Director	19	22	19	17	23	29	32	32	36	31	63%
Coach	10	10	10	10	10	10	10	10	10	10	0%
Coordinator	186	138	148	163	169	183	191	231	258	280	51%
Counselor	52	45	44	41	35	32	45	45	49	48	-8%
County Extension Dir	33	34	32	33	32	35	34	31	27	25	-24%
Director	102	110	107	102	115	125	143	151	145	166	63%
Extension Agent	114	117	115	109	91	101	101	89	79	78	-32%
Extension Specialist	35	39	32	31	30	31	30	21	19	30	-14%
Forester	74	89	94	96	88	89	87	83	84	91	23%
Manager	35	31	34	34	35	39	47	57	58	60	71%
Research Coordinator	--	--	--	--	5	8	12	16	14	11	N/A
Research Scientist	46	--	--	--	--	--	--	--	--	--	N/A
Res Sci/Scholar I	--	31	38	41	36	38	34	40	43	52	N/A
Res Sci/Scholar II	--	44	44	49	53	46	55	63	58	60	N/A
Res Sci/Scholar III	--	32	33	35	32	28	28	33	35	32	N/A
Sr Res Sci/Scholar	15	28	25	27	20	22	21	19	20	20	33%
All Other Job Titles (see footnote)	74	78	127	95	102	115	125	136	132	130	76%
University Total	889	958	994	1,009	1,022	1,095	1,188	1,265	1,281	1,341	51%

Note: In 2002-03, Research Scientists were reclassified to Research Scientist/Scholar I, II and III. In 2003-04, vice presidents, vice provosts, deans, associate deans and assistant deans were reclassified from faculty to administrative professionals. The "All Other Job Titles" category includes employees in job titles with fewer than 10 employees in 2010-11.

Administrative Professionals (Excludes Research Associates)

History of Administrative Professional Headcount by Ethnic Origin

	2001-02	2002-03	2003-04	2004-05	2005-06	2006-07	2007-08	2008-09	2009-10	2010-11	Ten-Year Change
Asian	27	29	27	34	30	29	29	33	35	41	52%
Black	27	26	27	27	25	25	28	34	32	34	26%
Hispanic	50	57	55	53	51	54	62	60	57	58	16%
Native American	13	14	11	7	10	10	9	10	8	9	-31%
Total Minority	117	126	120	121	116	118	128	137	132	142	21%
International	7	16	16	30	41	37	33	43	46	34	386%
Non-Minority	765	816	858	858	865	940	1,029	1,085	1,103	1,165	52%
University Total	889	958	994	1,009	1,022	1,095	1,190	1,265	1,281	1,341	51%
Minorities as a Percent of Total Administrative Professionals	13%	13%	12%	12%	12%	11%	11%	11%	11%	11%	-2%

Administrative Professional Ethnic Minorities as a Percent of All Administrative Professionals

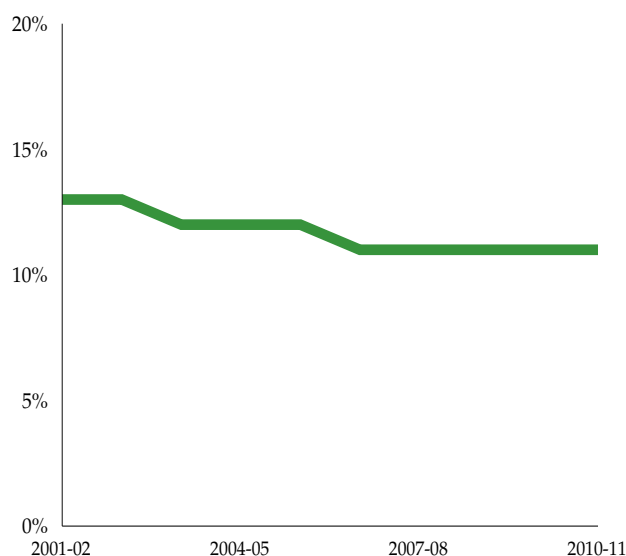

Note: International employees are excluded from the base population when determining the percentage of ethnic minority employees. Employees who did not report their ethnicity are included in the non-minority category. New federal ethnicity and race categories were implemented in the fall of 2010. However, this information was unavailable from Human Resource Services at the time of publication so previous categories are used in this section.

Administrative Professionals (Excludes Research Associates)

History of Administrative Professional Headcount

	2001- 2002	2002- 2003	2003- 2004	2004- 2005	2005- 2006	2006- 2007	2007- 2008	2008- 2009	2009- 2010	2010- 2011	Ten-Year Change
Agencies											
Agricultural Experiment Station	14	15	15	15	13	15	15	15	15	13	-7%
Colorado State Forest Service	78	94	101	101	92	93	91	90	91	100	28%
CSU Extension	194	200	186	179	158	172	172	165	154	168	-13%
Colleges											
Agricultural Sciences	18	19	22	22	19	28	30	32	33	32	78%
Applied Human Sciences	26	26	28	26	24	26	32	32	36	36	38%
Business	13	16	17	18	15	21	27	30	34	32	146%
Engineering	91	87	96	108	106	102	105	113	110	120	32%
Liberal Arts	22	19	21	23	26	31	35	34	39	46	109%
Natural Sciences	31	45	46	47	45	44	49	56	63	62	100%
Veterinary Medicine & Biomedical Sciences	43	55	57	61	61	71	68	82	86	94	119%
Warner College of Natural Resources	29	39	44	44	42	41	40	44	40	41	41%
Administration											
President	61	61	60	68	72	95	106	111	97	96	57%
Provost & Executive Vice President	65	62	83	52	55	12	31	37	40	27	-58%
Libraries	3	6	11	13	13	15	22	20	20	16	433%
VP for Advancement	25	24	23	23	46	19	32	39	39	35	40%
VP for Enrollment & Access	--	--	--	--	--	38	48	49	47	52	N/A
VP for External Relations	--	--	--	--	--	--	--	18	21	25	N/A
VP for Graduate Studies	--	--	--	3	2	3	7	9	7	7	N/A
VP for Information Technology	--	--	--	--	--	8	7	7	6	9	N/A
VP for Outreach	--	--	--	--	--	34	40	24	22	39	N/A
VP for Research	14	31	33	35	21	25	29	34	36	35	150%
VP for Student Affairs	147	143	135	155	171	155	165	164	172	181	23%
VP for Undergraduate Affairs	--	--	--	--	18	18	24	25	26	27	N/A
VP for University Operations	14	15	17	16	23	29	13	35	47	48	243%
University Total	889	958	994	1,009	1,022	1,095	1,188	1,265	1,281	1,341	51%

Note: Vice presidents and deans were reclassified from faculty to administrative professionals on January 1, 2003.

Administrative Professionals (Excludes Research Associates)

Administrative Professional FTE

Regular Appointments

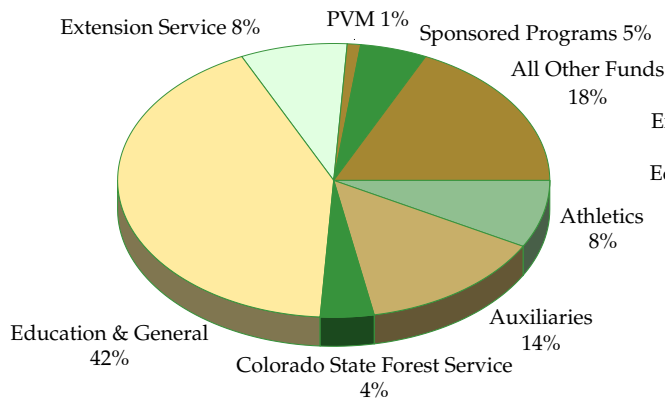

Total FTE = 921.7

Special Appointments

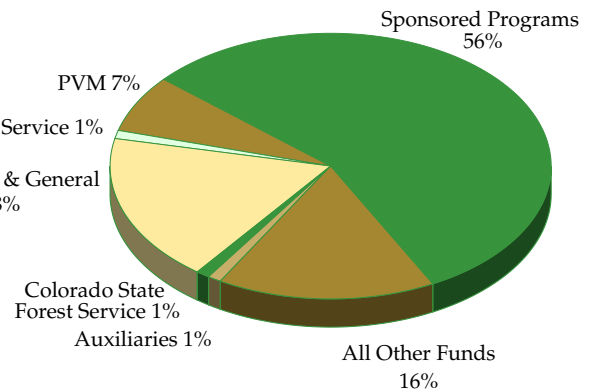

Total FTE = 333.6

	Regular Appointments		Special Appointments	
	Total FTE	Percent of FTE	Total FTE	Percent of FTE
Athletics	71.8	8%	0.5	0%
Auxiliaries	124.6	14%	3.2	1%
Colorado State Forest Service	39.2	4%	2.4	1%
Education & General	385.4	42%	61.3	18%
Extension Service	70.8	8%	3.3	1%
Professional Veterinary Medicine	8.2	1%	24.8	7%
Sponsored Programs	46.9	5%	186.6	56%
All Other Fund Groups	174.8	18%	51.5	16%
Total FTE	921.7	100%	333.6	100%

Administrative Professionals (Excludes Research Associates)

Administrative Professional FTE By Agency, College or Administrative Area

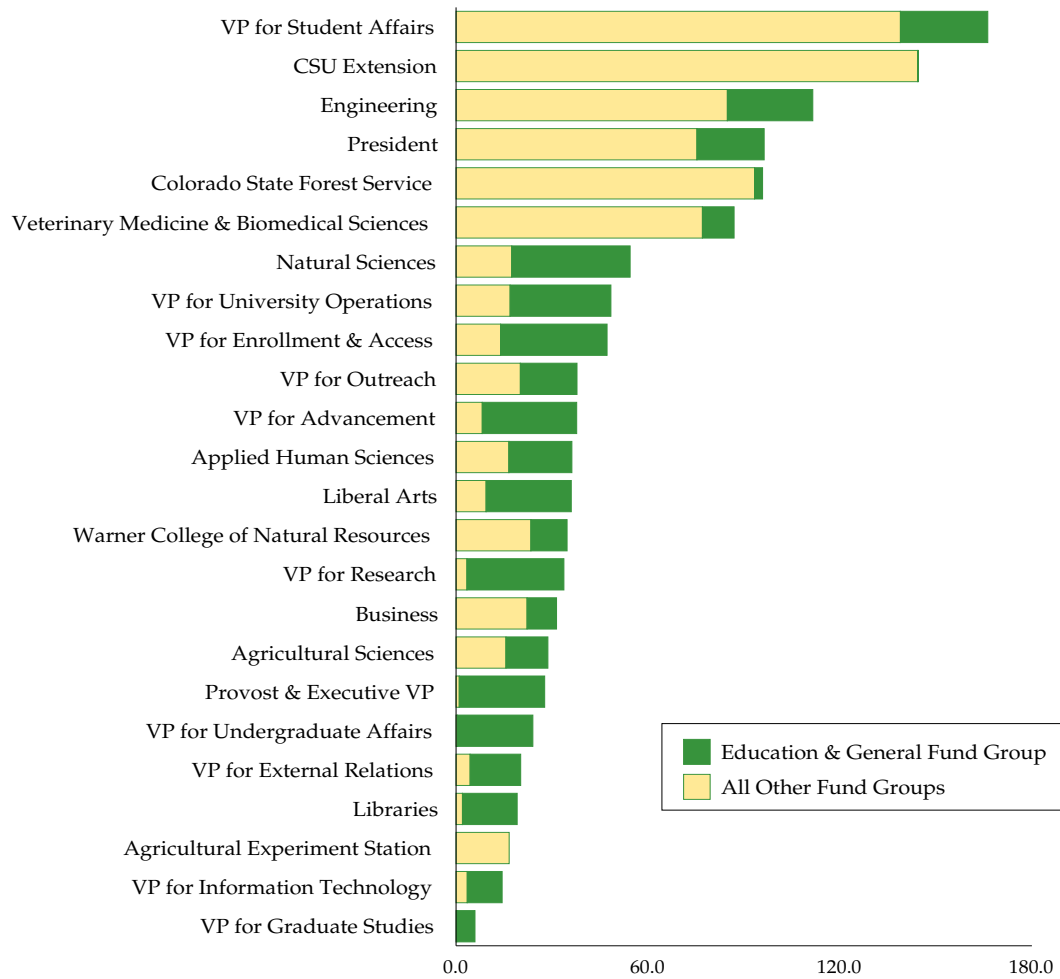

Total FTE = 1,255.3

Administrative Professionals (Excludes Research Associates)

Education & General Administrative Professional FTE

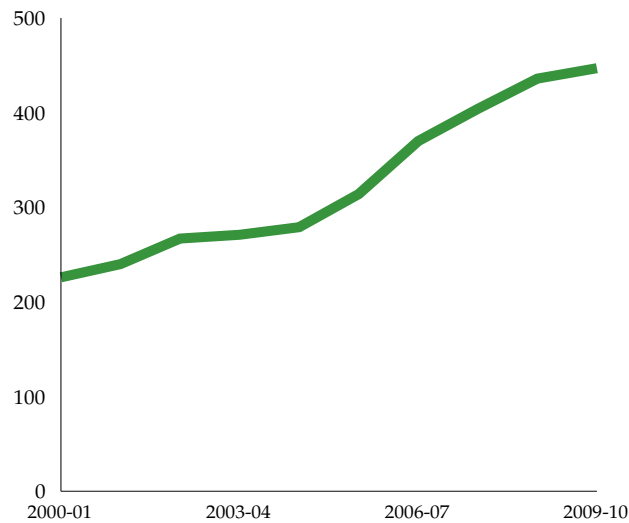

Fiscal Year	Total Education & General Administrative Professional FTE
2001	226
2002	240
2003	267
2004	271
2005	279
2006	314
2007	370
2008	404
2009	436
2010	447

Research Associates

Research Associate Headcount by College or Area

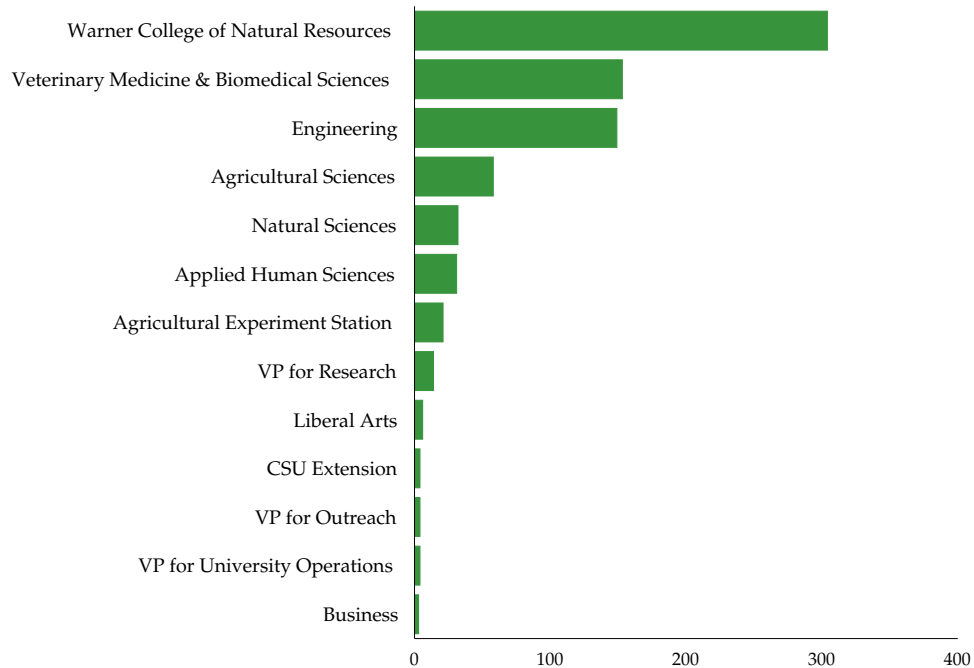

Total Research Associates	
Agencies	
Agricultural Experiment Station	21
CSU Extension	4
Colleges	
Agricultural Sciences	58
Applied Human Sciences	31
Business	3
Engineering	149
Liberal Arts	6
Natural Sciences	32
Veterinary Medicine & Biomedical Sciences	153
Warner College of Natural Resources	304
Administration	
VP for Outreach	4
VP for Research	14
VP for University Operations	4
Total	783

Note: Because the funding and function of research associates differs significantly from most other administrative professional positions, they are reported separately in this section. Includes research associates on regular or special appointments who were employed on October 1, 2010.

Research Associates

Research Associate Headcount by Job Title and Agency, College or Administrative Area

	Research Associate I	Research Associate II	Research Associate III	Research Associate IV	Senior Research Associate	Total
Agencies						
Agricultural Experiment Station	9	11	1	0	0	21
CSU Extension	2	0	1	1	0	4
Colleges						
Agricultural Sciences	26	6	14	7	5	58
Applied Human Sciences	5	11	11	3	1	31
Business	1	1	0	0	1	3
Engineering	9	40	56	26	18	149
Liberal Arts	3	1	2	0	0	6
Natural Sciences	5	7	7	7	6	32
Veterinary Medicine & Biomedical Sciences	62	49	33	4	5	153
Warner College of Natural Resources	71	107	76	32	18	304
Administration						
VP for Outreach	0	4	0	0	0	4
VP for Research	6	3	5	0	0	14
VP for University Operations	0	1	1	1	1	4
University Total	199	241	207	81	55	783

Research Associates by Job Title

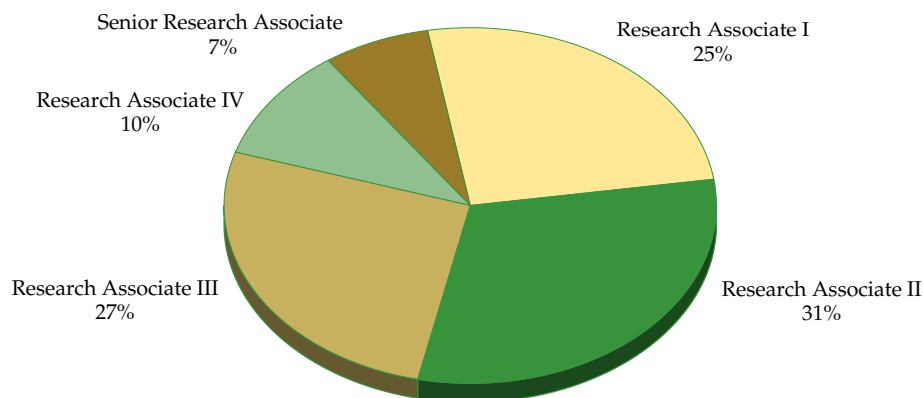

Total Research Associates = 783

Research Associate

Research Associate Headcount by Job Title and Gender

	Men	Percent	Women	Percent	Total
Research Associate I	93	47%	106	53%	199
Research Associate II	125	52%	116	48%	241
Research Associate III	115	56%	92	44%	207
Research Associate IV	55	68%	26	32%	81
Senior Research Associate	34	62%	21	38%	55
Total	422	54%	361	46%	783

Research Associate Headcount by Gender

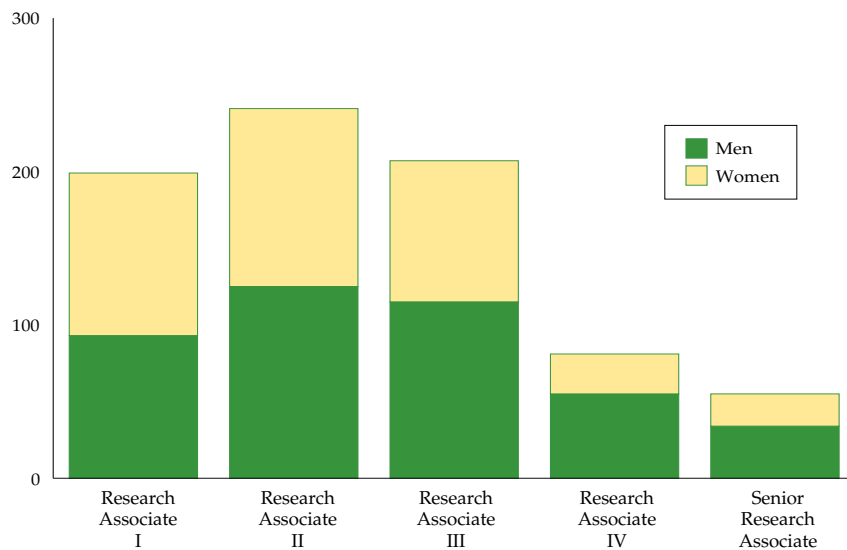

Research Associates

Research Associate Headcount by Ethnicity

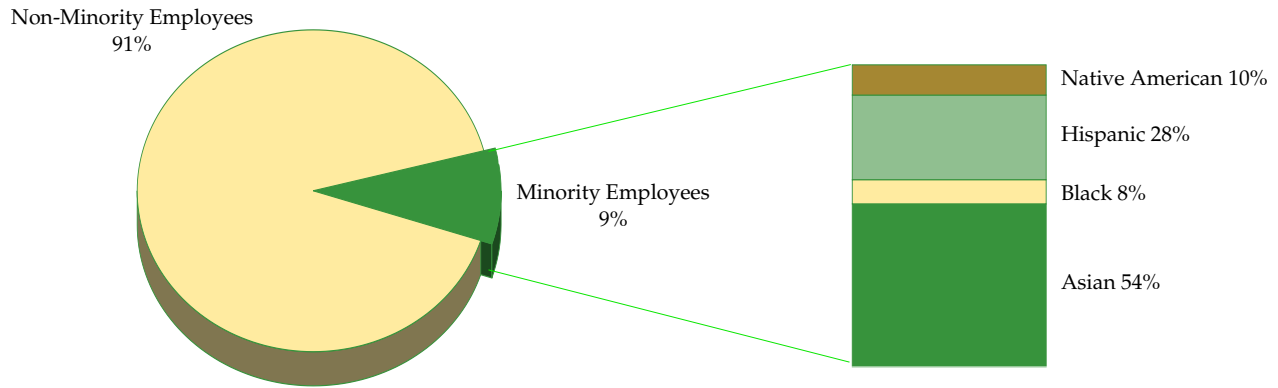

Total Research Associates = 768
(excludes International Employees)

Research Associate Headcount by Ethnicity

	Number of Employees	Percentage Excluding International Employees	Percentage Including International Employees
Asian	38	5%	5%
Black	6	1%	1%
Hispanic	20	2%	2%
Native American	7	1%	1%
Total Minority	71	9%	9%
International	15	---	2%
Non-Minority	697	91%	89%
Total	783	100%	100%

Note: International employees are excluded from the base population when determining the percentage of ethnic minority employees. Employees who did not report their ethnicity are included in the non-minority category. New federal ethnicity and race categories were implemented in the fall of 2010. However, this information was incomplete at the time of publication so previous categories were used.

Research Associates

History of Research Associates

	2001- 2002	2002- 2003	2003- 2004	2004- 2005	2005- 2006	2006- 2007	2007- 2008	2008- 2009	2009- 2010	2010- 2011	Ten-Year Change
Agencies											
Agricultural Experiment Station	20	16	15	15	15	16	15	18	19	21	5%
Colorado State Forest Service	0	0	0	0	0	0	0	0	1	0	0%
CSU Extension	3	2	2	1	2	3	3	4	5	4	33%
Colleges											
Agricultural Sciences	50	50	56	57	62	57	59	58	49	58	16%
Applied Human Sciences	29	24	25	25	27	29	31	31	26	31	7%
Business	3	3	5	2	1	1	2	2	2	3	0%
Engineering	124	158	152	162	165	167	139	149	150	149	20%
Liberal Arts	1	0	0	1	1	3	8	6	4	6	500%
Natural Sciences	38	30	31	31	24	23	25	24	31	32	-16%
Veterinary Medicine & Biomedical Sciences	107	109	132	149	159	161	160	161	153	153	43%
Warner College of Natural Resources	269	267	285	279	284	307	347	348	350	304	13%
Administration											
Executive Vice President	--	--	--	--	--	--	5	5	--	--	N/A
Provost & Executive VP	5	4	4	3	1	0	0	0	0	0	-100%
VP for Outreach	--	--	--	--	0	0	1	1	3	4	N/A
VP for Research	2	2	2	3	4	5	5	11	13	14	600%
VP for University Operations	5	4	4	3	4	5	0	0	5	4	-20%
University Total	656	669	713	731	749	777	800	818	811	783	19%

Research Associates

Research Associate FTE by Fund Group

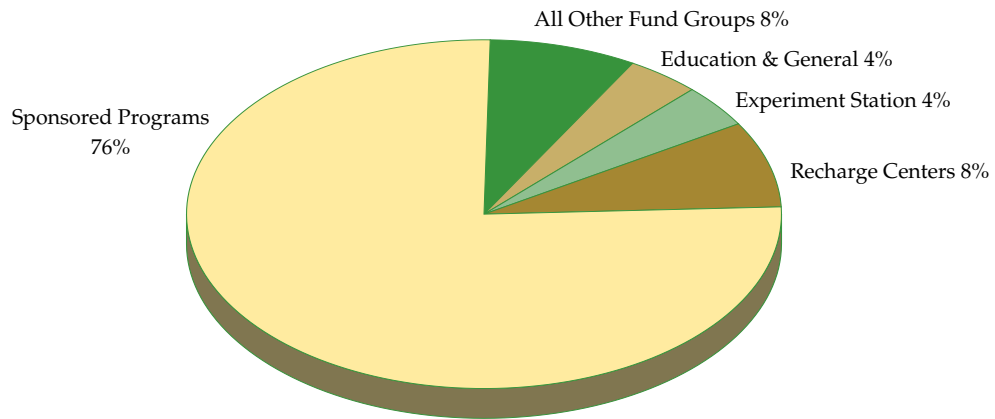

Total FTE = 776.3

	Research Associate FTE	Percent of Total FTE
Education & General	33.6	4%
Experiment Station	27.2	4%
Recharge Centers	58.3	8%
Sponsored Programs	591.0	76%
All Other Fund Groups	66.2	8%
Total	776.3	100%

Research Associates

Research Associate FTE by Agency, College or Administrative Area

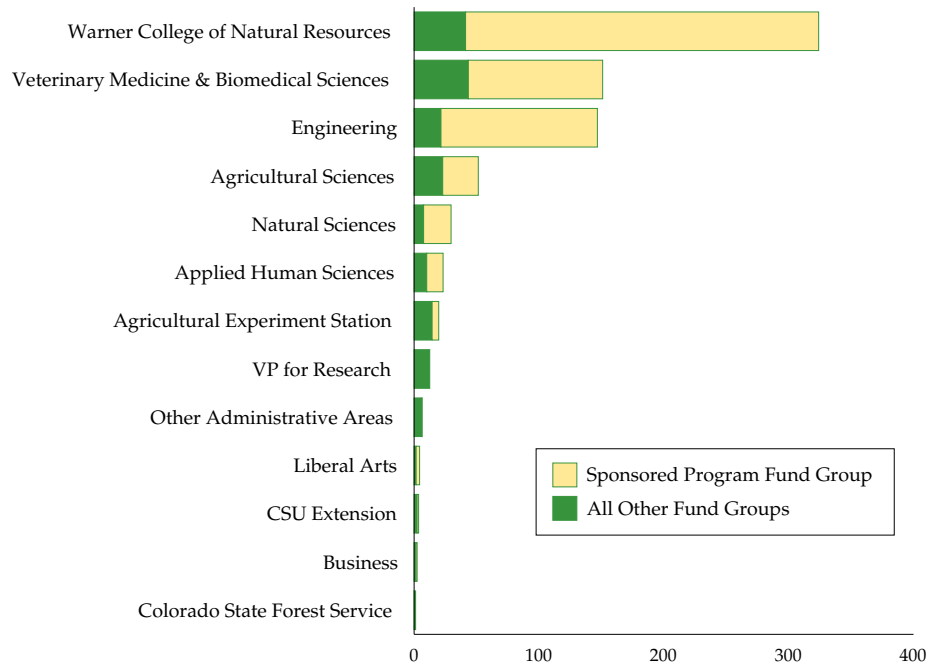

	Sponsored Programs Research Associate FTE	All Other Funds Research Associate FTE	All Research Associate FTE
Agencies			
Agricultural Experiment Station	5.3	14.4	19.7
Colorado State Forest Service	0.7	0.5	1.2
CSU Extension	1.2	2.4	3.6
Colleges			
Agricultural Sciences	28.5	22.9	51.4
Applied Human Sciences	13.1	10.1	23.2
Business	1.0	1.4	2.4
Engineering	125.3	21.5	146.8
Liberal Arts	2.8	1.6	4.4
Natural Sciences	22.0	7.6	29.6
Veterinary Medicine & Biomedical Sciences	107.6	43.4	151.0
Warner College of Natural Resources	282.8	41.2	324.0
Administration			
VP for Research	0.0	12.5	12.5
Other Administrative Areas	0.7	5.8	6.5
University Total	591.0	185.3	776.3

Research Associates

Education & General Research Associate FTE

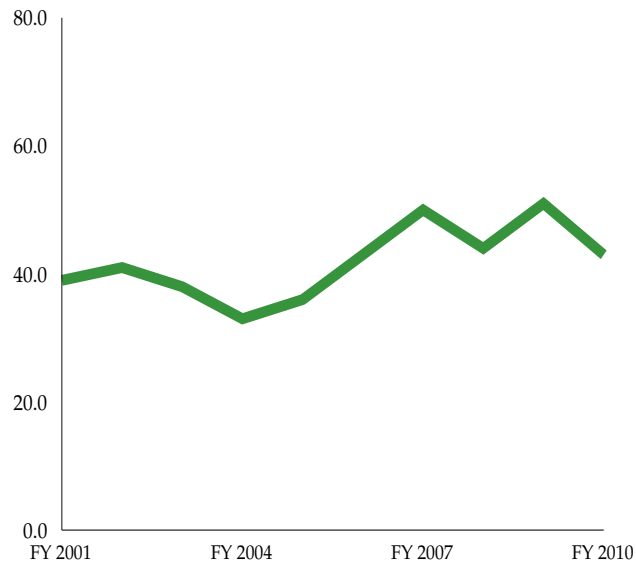

Fiscal Year	Total Education & General Research Associate FTE
2001	39
2002	41
2003	38
2004	33
2005	36
2006	43
2007	50
2008	44
2009	51
2010	43

State Classified Employees

State Classified Employees by Ethnicity

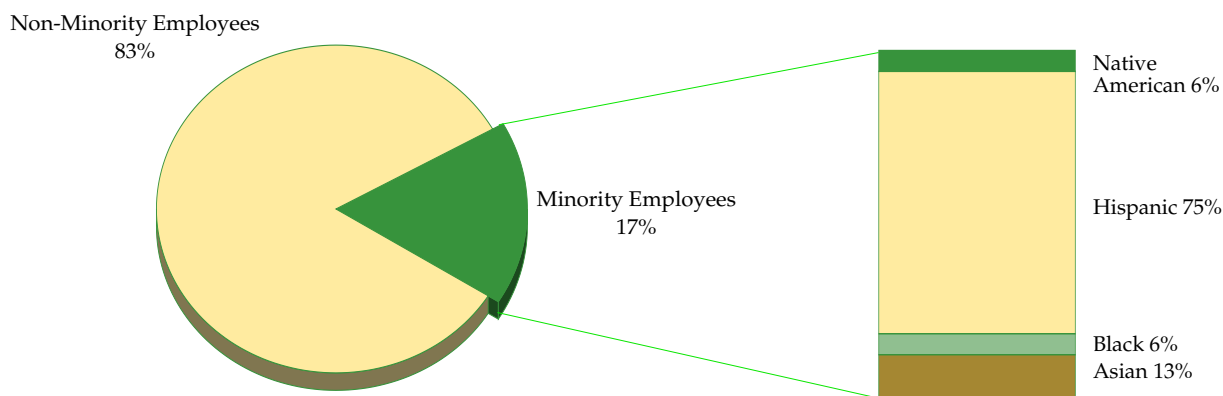

Total Employees = 2,030
(excludes International Employees)

	Number of Employees	Percent of Employees
Asian	48	2%
Black	20	1%
Hispanic	263	13%
Native American	20	1%
Total Minority Employees	351	17%
International Employees	5	---
Non-Minority Employees	1,679	83%
Total Employees	2,035	100%

Note: International employees are excluded from the base population when determining the percentage of ethnic minority employees. Employees who did not report their ethnicity are included in the non-minority category. New federal ethnicity and race categories were implemented in the fall of 2010. However, this information was incomplete at the time of publication so previous categories were used.

State Classified Employees

State Classified Staff by Agency, College or Administrative Area

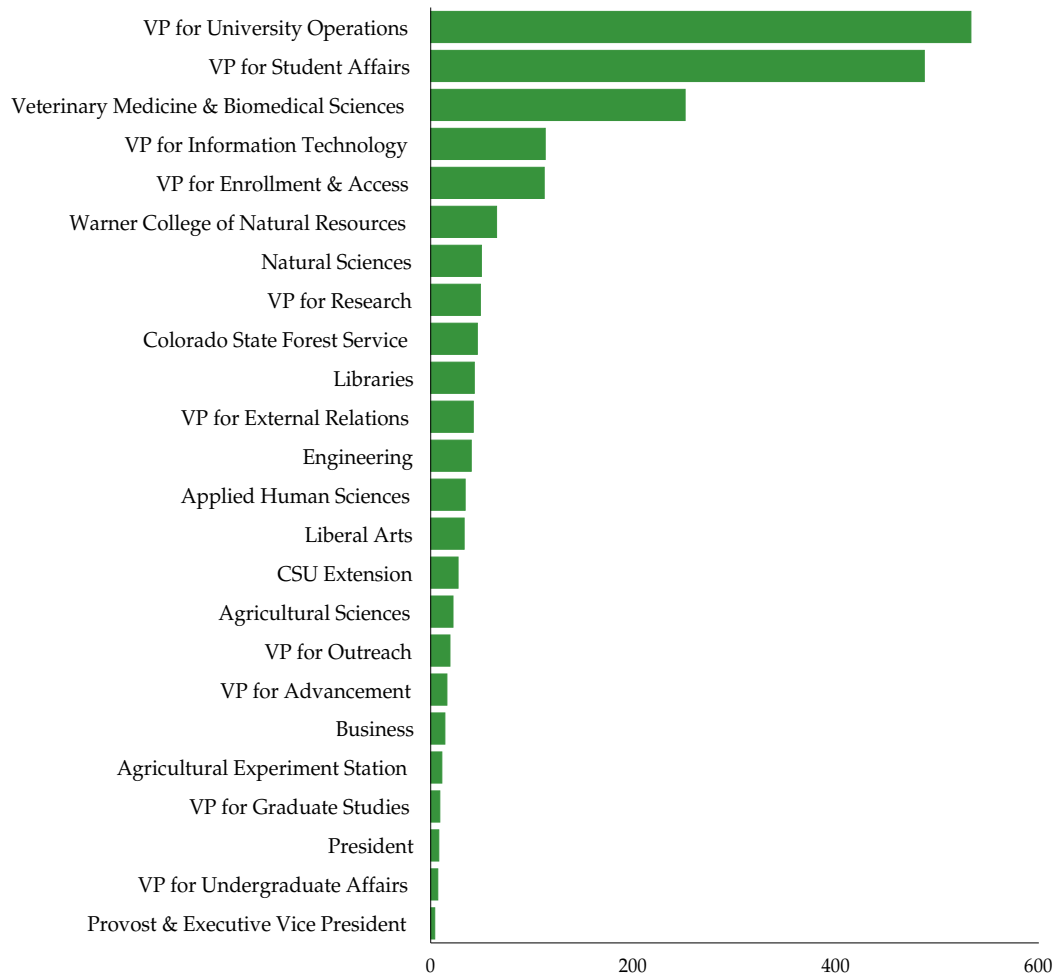

Total State Classified Staff = 2,035

State Classified Employees

State Classified Positions with the Largest Number of Employees

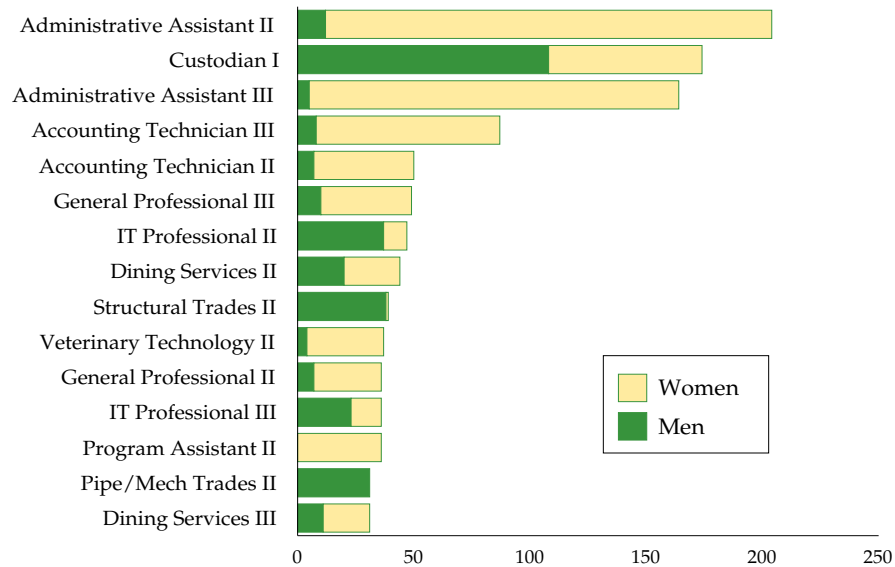

	Men	Women	Total
Administrative Assistant II	12	192	204
Custodian I	108	66	174
Administrative Assistant III	5	159	164
Accounting Technician III	8	79	87
Accounting Technician II	7	43	50
General Professional III	10	39	49
IT Professional II	37	10	47
Dining Services II	20	24	44
Structural Trades II	38	1	39
Veterinary Technology II	4	33	37
General Professional II	7	29	36
IT Professional III	23	13	36
Program Assistant II	0	36	36
Pipe/Mech Trades II	31	0	31
Dining Services III	11	20	31

State Classified Employees

State Classified Employees by Ethnicity

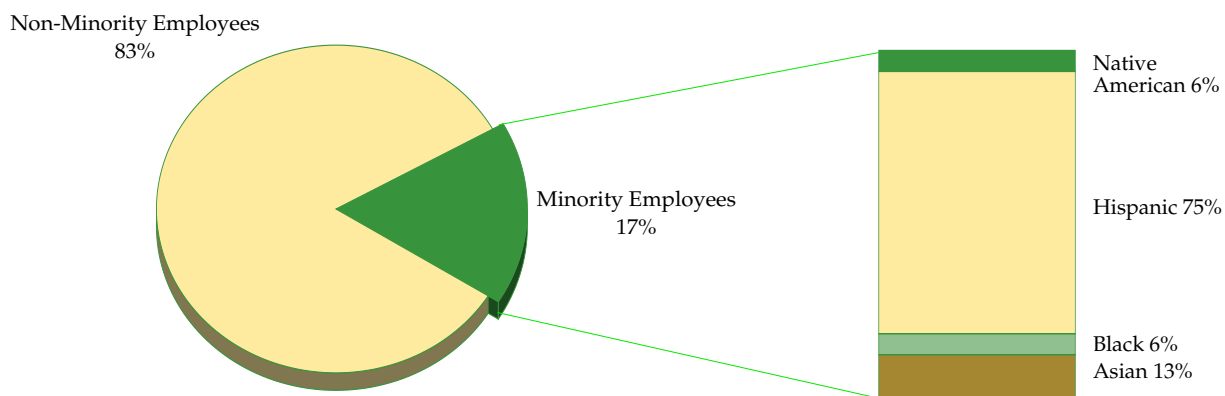

Total Employees = 2,030
(excludes International Employees)

	Number of Employees	Percent of Employees
Asian	48	2%
Black	20	1%
Hispanic	263	13%
Native American	20	1%
Total Minority Employees	351	17%
International Employees	5	---
Non-Minority Employees	1,679	83%
Total Employees	2,035	100%

Note: International employees are excluded from the base population when determining the percentage of ethnic minority employees. Employees who did not report their ethnicity are included in the non-minority category. New federal ethnicity and race categories were implemented in the fall of 2010. However, this information was unavailable from Human Resource Services at the time of publication so previous categories are used in this section.

State Classified Employees

History of State Classified Employees by Agency, College or Administrative Area

	2001- 2002	2002- 2003	2003- 2004	2004- 2005	2005- 2006	2006- 2007	2007- 2008	2008- 2009	2009- 2010	2010- 2011	Ten-Year Change
Agencies											
Agricultural Experiment Station	21	19	10	11	11	10	11	11	11	11	-48%
Colorado State Forest Service	30	29	30	30	29	27	37	39	44	46	53%
CSU Extension	29	33	28	24	23	28	30	30	28	27	-7%
Colleges											
Agricultural Sciences	38	38	32	36	30	31	25	27	24	22	-42%
Applied Human Sciences	47	43	39	37	36	35	39	40	37	34	-28%
Business	14	14	14	13	13	14	15	16	14	14	0%
Engineering	62	57	51	48	42	40	42	45	43	40	-35%
Liberal Arts	39	38	38	36	34	37	40	40	38	33	-15%
Natural Sciences	64	64	65	63	60	57	54	53	48	50	-22%
Veterinary Medicine & Biomedical Sciences	265	269	256	251	264	274	284	274	261	251	-5%
Warner College of Natural Resources	49	54	50	49	54	50	48	44	48	65	33%
Administration											
President	15	14	14	14	17	63	15	14	11	8	-47%
Executive Vice President	--	--	--	--	--	--	122	72	--	--	N/A
Libraries	74	73	65	60	58	54	53	54	53	43	-42%
Provost & Executive Vice President	105	76	80	35	132	75	7	10	9	4	-96%
VP for Advancement	70	73	69	70	65	19	19	18	17	16	-77%
VP for Enrollment & Access	--	--	--	-	--	109	116	116	115	112	N/A
VP for External Affairs	--	--	--	--	--	--	--	52	50	42	N/A
VP for Graduate Studies	--	--	--	6	8	7	8	7	7	9	N/A
VP for Information Technology	--	--	--	--	--	99	115	115	114	113	N/A
VP for Outreach	--	--	--	--	--	19	21	15	16	19	N/A
VP for Research	154	170	152	148	57	58	48	52	53	49	-68%
VP for Student Affairs	609	602	578	612	604	469	467	482	479	487	-20%
VP for Undergraduate Affairs	--	--	--	--	--	8	8	8	8	7	N/A
VP for University Operations	521	541	499	491	511	452	468	487	532	533	2%
University Total	2,206	2,207	2,070	2,034	2,048	2,035	2,092	2,121	2,060	2,035	-8%

State Classified Employees

Comparison of State Classified Employee Salaries and CPI Changes

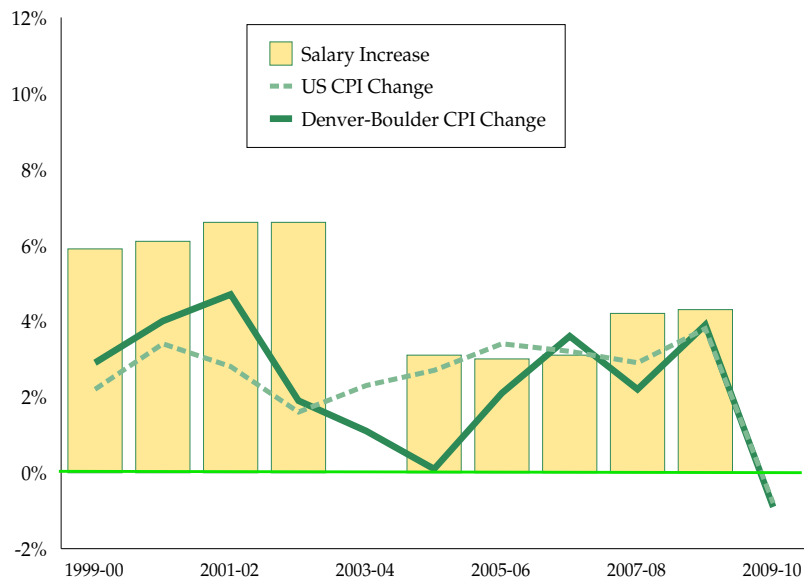

	Salary Increase	U.S. CPI Change	Denver-Boulder CPI Change
1999-00	5.9%	2.2%	2.9%
2000-01	6.1%	3.4%	4.0%
2001-02	6.6%	2.8%	4.7%
2002-03	6.6%	1.6%	1.9%
2003-04	0.0%	2.3%	1.1%
2004-05	3.1%	2.7%	0.1%
2005-06	3.0%	3.4%	2.1%
2006-07	3.1%	3.2%	3.6%
2007-08	4.2%	2.9%	2.2%
2008-09	4.3%	3.8%	3.9%
2009-10	0.0%	-0.8%	-0.9%

Source: Consumer Price Index Change, Legislative Council Staff, Colorado General Assembly.

State Classified Employees

Cumulative History of State Classified Employee Salaries Compared to the CPI Changes

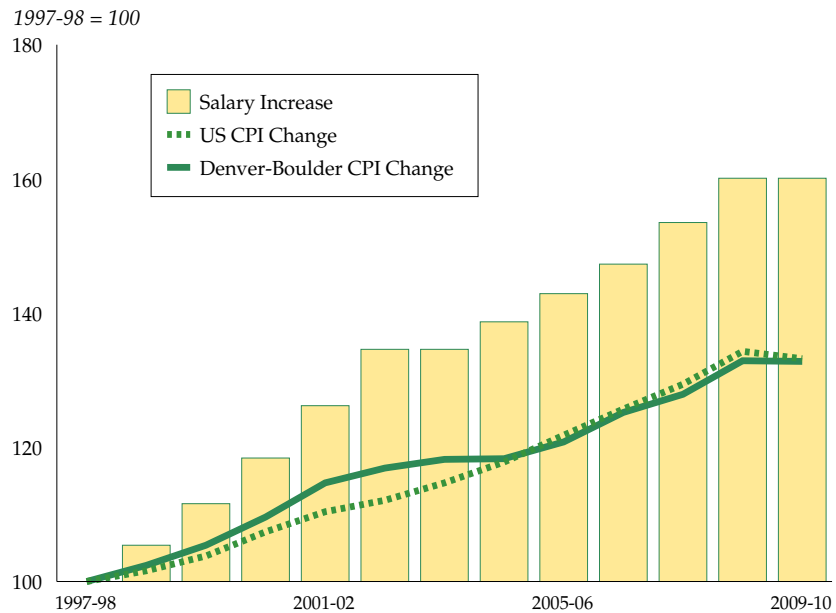

	Salary Increase	U.S. CPI Change	Denver-Boulder CPI Change
1997-98	100.0	100.0	100.0
1998-99	105.4	101.6	102.4
1999-00	111.6	103.8	105.4
2000-01	118.4	107.4	109.6
2001-02	126.2	110.4	114.7
2002-03	134.6	112.1	116.9
2003-04	134.6	114.7	118.2
2004-05	138.7	117.8	118.3
2005-06	142.9	121.8	120.8
2006-07	147.3	125.7	125.2
2007-08	153.5	129.4	127.9
2008-09	160.1	134.3	132.9
2009-10	160.1	133.2	132.8

State Classified Employees

State Classified Employee FTE by Fund Group

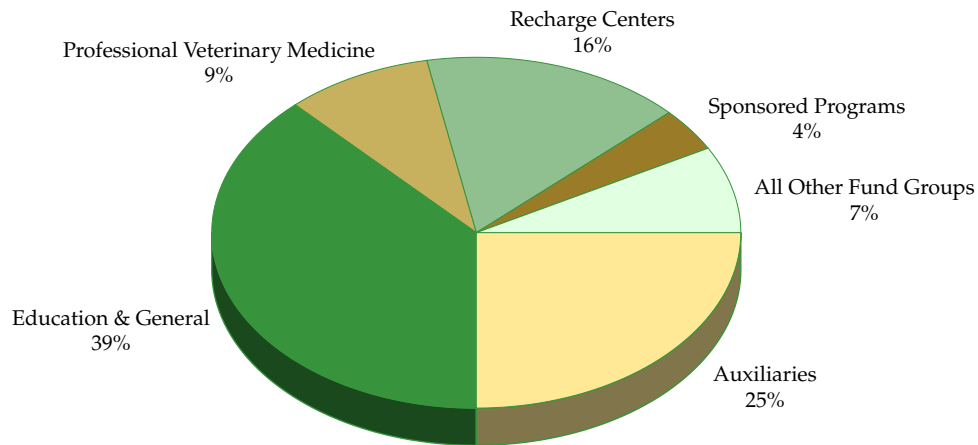

Total FTE = 2,065.9

	Total State Classified Employee FTE	Percent of Total FTE
Auxiliaries	512.7	25%
Education & General	798.5	39%
Professional Veterinary Medicine	195.8	9%
Recharge Centers	338.6	16%
Sponsored Programs	78.6	4%
All Other Fund Groups	141.7	7%
Total Fund Groups	2,065.9	100%

State Classified Employees

State Classified Employee FTE By Agency, College or Administrative Area

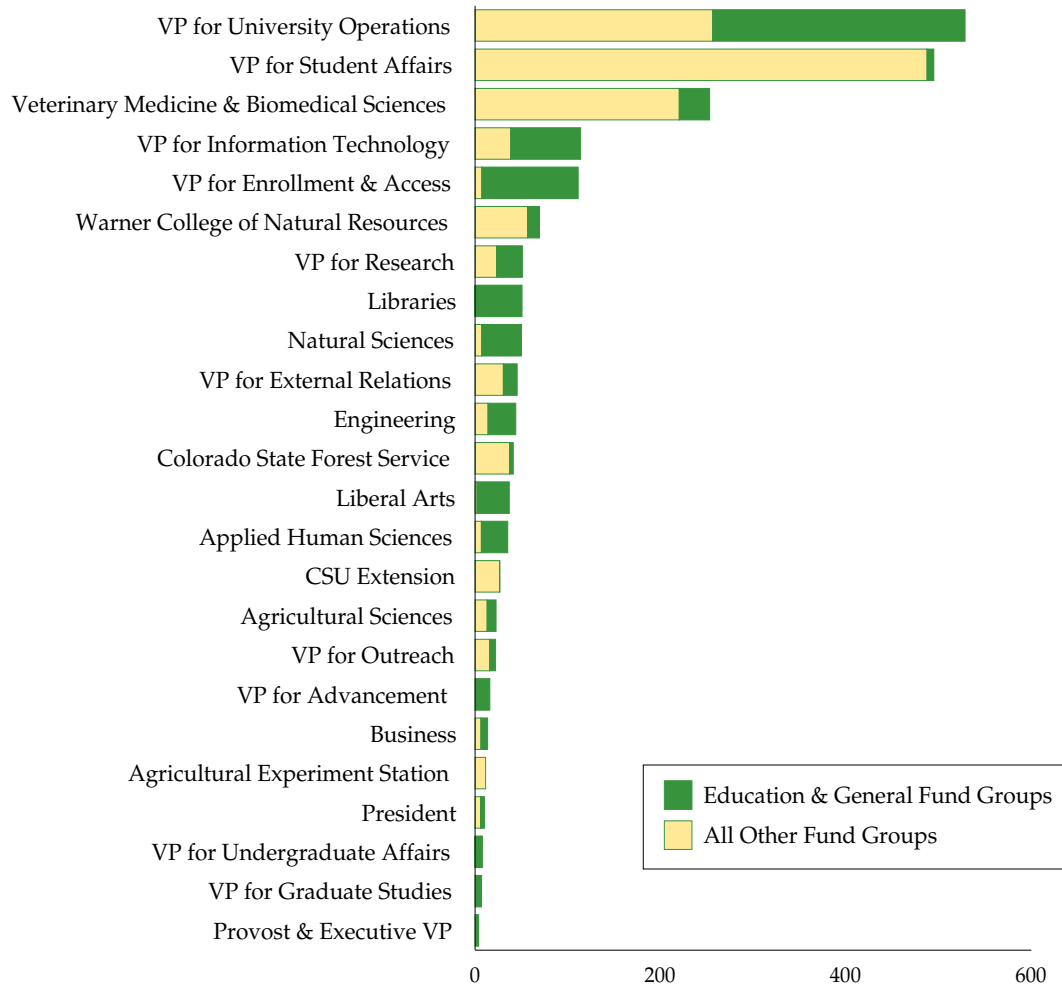

Total FTE = 2,065.9

State Classified Employees

Education & General State Classified Employee FTE

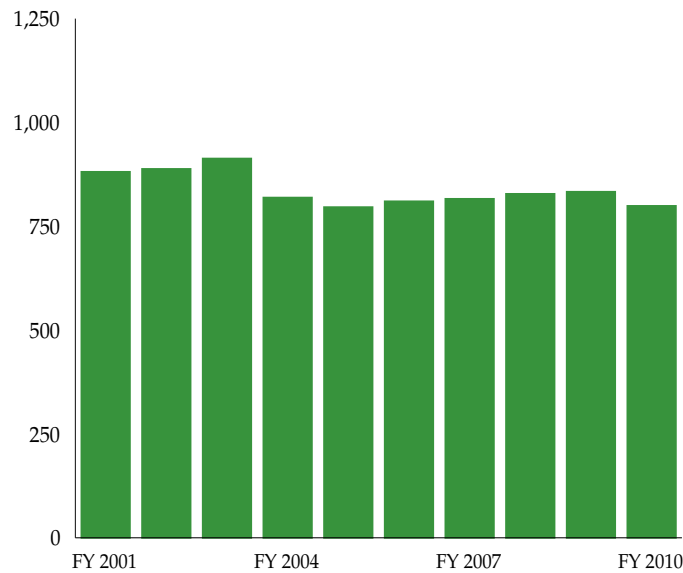

Fiscal Year	E & G State Classified Employee FTE
2001	881
2002	888
2003	913
2004	819
2005	796
2006	810
2007	816
2008	828
2009	833
2010	799

Post Doctorates

Post Doctorate Headcount by College and Gender

	Men	Women	Percent of Post Doctorates who are Women	Total
Agricultural Experiment Station	1	0	0%	1
Agricultural Sciences	6	7	54%	13
Applied Human Sciences	0	1	100%	1
Engineering	21	9	30%	30
Natural Sciences	47	17	27%	64
Veterinary Medicine and Biomedical Sciences	24	28	54%	52
Warner College of Natural Resources	10	4	29%	14
University Total	109	66	38%	175

Post Doctorate Headcount by College

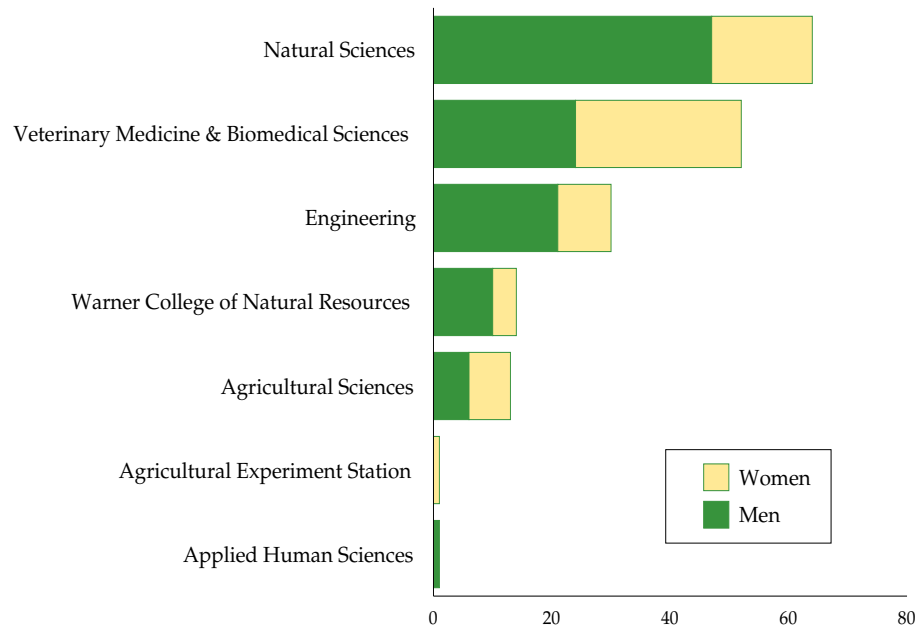

Note: Includes post doctorates who were employed on October 1, 2010.

Post Doctorates

History of Post Doctorate Headcount by College or Area

	2001-02	2002-03	2003-04	2004-05	2005-06	2006-07	2007-08	2008-09	2009-10	2010-11	Ten-Year Change
Agricultural Experiment Station	0	0	0	0	0	0	0	0	0	1	N/A
Agricultural Sciences	6	9	7	11	9	10	15	15	14	13	117%
Applied Human Sciences	2	0	1	0	0	1	1	2	3	1	-50%
Engineering	22	25	25	21	18	27	33	34	33	30	36%
Liberal Arts	2	2	1	1	0	0	0	0	0	0	-100%
Natural Sciences	73	69	78	92	93	84	75	68	63	64	-12%
Veterinary Medicine & Biomedical Sciences	55	53	49	52	55	58	67	63	50	52	-5%
VP for Research	0	0	0	1	1	1	0	1	1	0	0%
VP for Student Affairs	0	1	0	0	0	0	0	1	1	0	0%
Warner College of Natural Resources	14	13	10	11	10	10	9	14	15	14	0%
University Total	174	172	171	189	186	191	200	198	180	175	1%

History of Post Doctorate Headcount by College

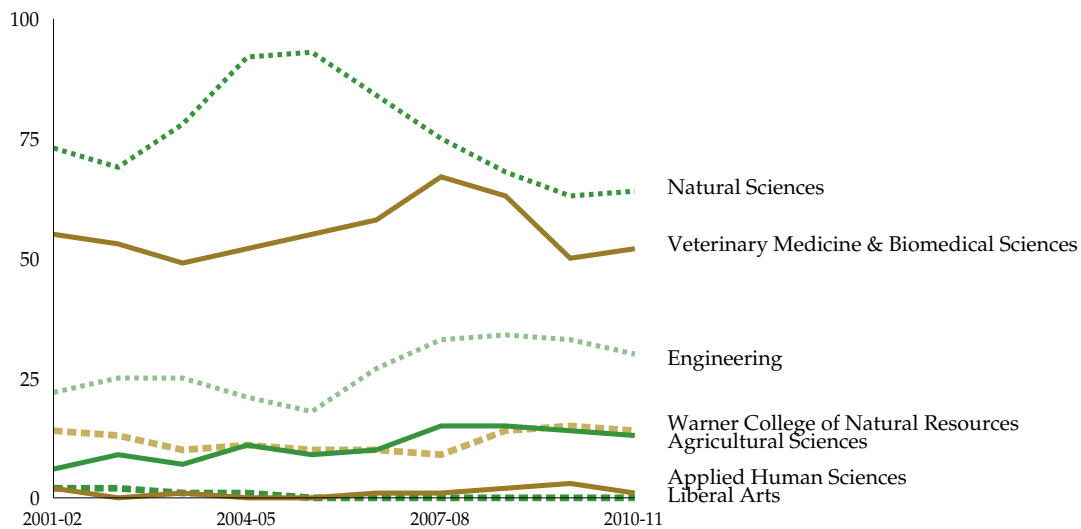

Note: Includes post doctorates who were employed on October 1 of each year.

Graduate Assistants

Graduate Assistant Headcount by Gender and College or Administrative Area

	Men	Percent Men	Women	Percent Women	Total
Colleges					
Agricultural Sciences	52	51%	49	49%	101
Applied Human Sciences	41	31%	92	69%	133
Business	27	41%	39	59%	66
Engineering	184	73%	69	27%	253
Liberal Arts	119	44%	149	56%	268
Natural Sciences	292	58%	208	42%	500
Veterinary Medicine & Biomedical Sciences	42	37%	72	63%	114
Warner College of Natural Resources	69	50%	69	50%	138
Administration					
Provost & Executive Vice President	1	50%	1	50%	2
VP for Outreach	1	100%	0	0%	1
VP for Student Affairs	12	26%	34	74%	46
University Total	840	52%	782	48%	1,622

Graduate Assistant Headcount by Gender

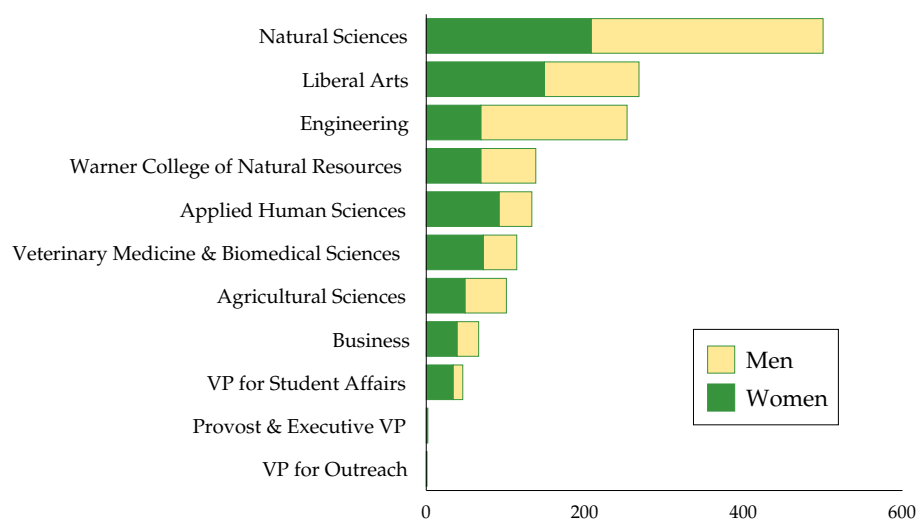

Note: Includes graduate assistants who were employed on October 1, 2010.

Graduate Assistants

History of Graduate Assistant Headcount by Agency, College or Administrative Area

	2001-02	2002-03	2003-04	2004-05	2005-06	2006-07	2007-08	2008-09	2009-10	2010-11	Ten-Year Change
Agencies											
Colorado State Forest Service	0	1	0	0	0	0	0	0	0	0	0%
CSU Extension	3	4	0	0	0	0	0	0	0	0	-100%
Colleges											
Agricultural Sciences	108	110	97	84	88	87	99	106	93	101	-6%
Applied Human Sciences	144	144	114	107	105	99	104	109	106	133	-8%
Business	63	54	33	32	29	36	46	59	56	66	5%
Engineering	226	239	219	213	241	241	249	236	208	253	12%
Liberal Arts	197	205	156	150	161	160	222	225	226	268	36%
Natural Sciences	441	422	413	423	470	473	469	460	414	500	13%
Veterinary Medicine & Biomedical Sciences	130	139	127	123	131	117	120	111	107	114	-12%
Warner College of Natural Resources	175	179	137	140	123	118	104	109	84	138	-21%
Administration											
President	0	0	0	1	0	1	1	1	0	0	0%
Provost & Executive VP	1	2	3	3	2	3	3	0	0	2	100%
VP for Research	3	1	0	1	0	0	0	0	1	0	-100%
VP for Outreach	--	--	--	--	--	2	1	1	0	1	N/A
VP for Student Affairs	57	63	46	41	42	41	42	43	32	46	-19%
VP for Undergraduate Affairs	--	--	--	--	--	0	0	0	1	0	N/A
University Total	1,548	1,563	1,345	1,318	1,392	1,378	1,460	1,460	1,328	1,622	5%

Note: Includes graduate assistants who were employed on October 1 of each year.

Graduate Assistants

Graduate Assistant FTE by Type and College - 2009-10

	Graduate Research Assistant FTE	Graduate Support Assistant FTE	Graduate Teaching Assistant FTE	Total Graduate Assistant FTE
Agencies				
Agricultural Experiment Station	5.2	0.0	2.2	7.4
CSU Extension	2.2	0.0	0.3	2.5
Colleges				
Agricultural Sciences	84.3	0.0	18.7	103.0
Applied Human Sciences	26.2	11.7	58.6	96.5
Business	0.0	21.5	0.0	21.5
Engineering	205.5	0.0	33.2	238.7
Liberal Arts	3.7	0.0	225.8	229.5
Natural Sciences	190.6	11.8	286.6	489.0
Veterinary Medicine & Biomedical Sciences	97.3	0.0	13.0	110.3
Warner College of Natural Resources	85.2	0.0	32.7	117.9
Administration				
President	0.0	0.8	0.0	0.8
VP for Graduate Studies	0.8	0.8	0.0	1.6
VP for Outreach	0.2	0.8	0.1	1.1
VP for Student Affairs	0.0	53.0	2.6	55.6
VP for Undergraduate Affairs	0.1	0.0	1.3	1.4
University Total	701.3	100.4	675.1	1,476.8

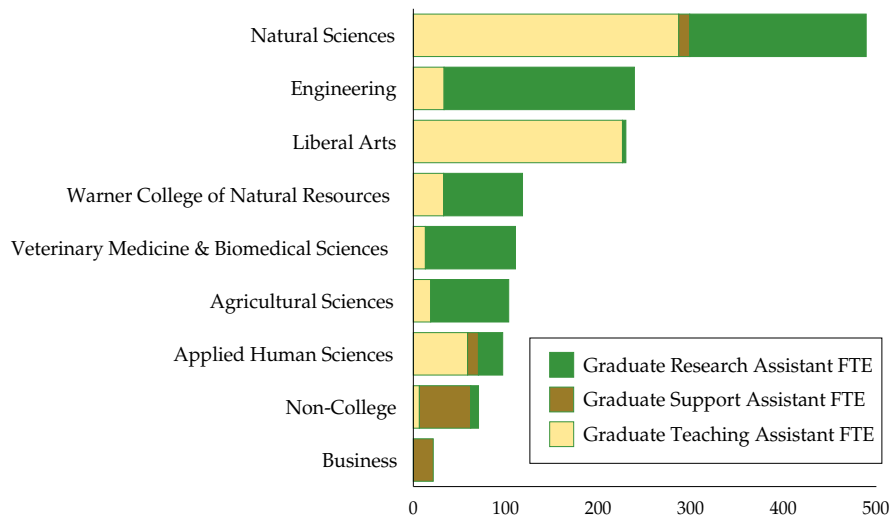

Note: Graduate Teaching Assistant FTE is calculated by dividing months paid by 4.5. Graduate Research Assistant and Graduate Support Assistant FTE are calculated by dividing months paid by 6. Summer months are excluded for Graduate Teaching Assistants.

Graduate Assistants

History of Graduate Assistant FTE by Type

	2003-04	2004-05	2005-06	2006-07	2007-08	2008-09	2009-10	Seven-Year Change
Graduate Research Assistants	663.2	688.7	678.8	644.6	639.6	680.8	701.3	6%
Graduate Support Assistants	93.4	99.7	85.7	84.7	89.2	102.9	100.4	7%
Graduate Teaching Assistants	546.9	544.0	572.5	596.1	681.4	704.4	675.1	23%
Total Graduate Assistants	1,303.5	1,332.4	1,337.0	1,325.4	1,410.2	1,488.1	1,476.8	13%

History of Graduate Assistant FTE

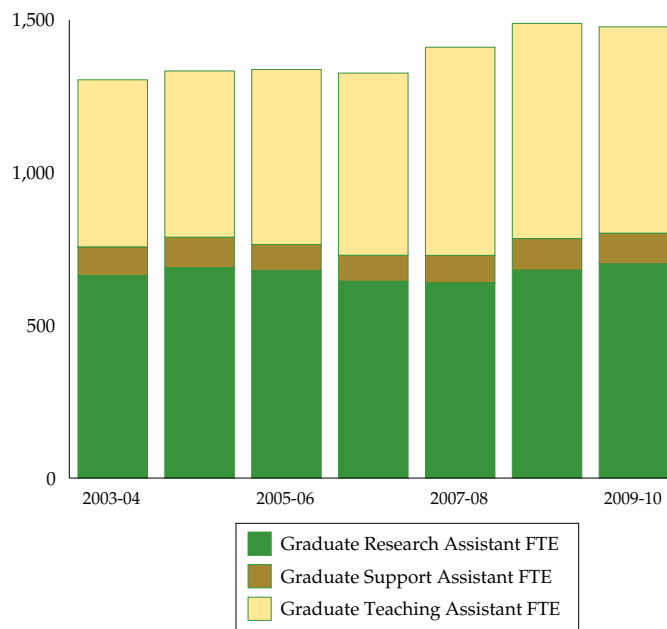

Costs and Student Financial Resources

Costs and Student Financial Resources Highlights

Resident undergraduate tuition for 2010-11 is \$5,256, while nonresident undergraduate tuition is \$21,366.

Resident undergraduate tuition increased 9.0% in 2010-11, while nonresident undergraduate tuition increased 3.0%.

Resident undergraduate tuition increased 110% between 2001-02 and 2010-11, while nonresident undergraduate tuition increased 95%.

CSU ranked 11th among peer institutions in the amount of tuition paid per resident undergraduate student.

Total mandatory student fees are \$1,729 per student for 2010-11.

Total mandatory student fees increased 130% between 2001-02 and 2010-11.

CSU ranked 5th among peer institutions in the amount of mandatory student fees paid per student.

Room and board rates for a standard room and the Block B meal plan for 2010-11 are \$8,424.

CSU ranked 7th among peer institutions in the cost of room and board.

Student financial resources increased from \$150,450,461 in 2002-03 to \$228,931,000 in 2009-10.

In 2009-10, 73.2% of all students received financial aid.

In 2009-10, students brought 2,755 outside scholarships worth \$5.6 million to CSU.

In 2010-11, 4 Boettcher Scholars and 3 National Merit Scholars entered CSU as new freshmen.

CSU ranked 10th among peer institutions for the total scholarship and grant aid awarded to undergraduate students.

Tuition Rates

History of Tuition Rates

	AY 2001-02	AY 2002-03	AY 2003-04	AY 2004-05	AY 2005-06	AY 2006-07	AY 2007-08	AY 2008-09	AY 2009-10	AY 2010-11	Ten-Year Change
Resident Undergraduate	\$2,502	\$2,655	\$2,908	\$2,940	\$3,381	\$3,466	\$4,040	\$4,424	\$4,822	\$5,256	110%
Resident Graduate	2,880	3,058	3,350	3,386	3,690	4,248	4,887	5,621	6,464	7,434	158%
Nonresident Undergraduate	10,944	11,925	13,380	13,527	14,343	14,994	17,480	20,140	20,744	21,366	95%
Nonresident Graduate	11,412	12,438	13,955	14,109	14,958	15,642	16,425	17,253	18,116	19,022	67%

Note: In 2010-11, undergraduate students are charged the following supplemental tuition:

College of Business Courses: \$20.70 per credit hour

College of Engineering Courses: \$13.65 per credit hour

Department of Computer Science Courses: \$13.65 per credit hour

Upper Division Courses: \$4.35 per credit hour

University High Cost Programs: \$6.55 per credit hour

History of Undergraduate Tuition Rates

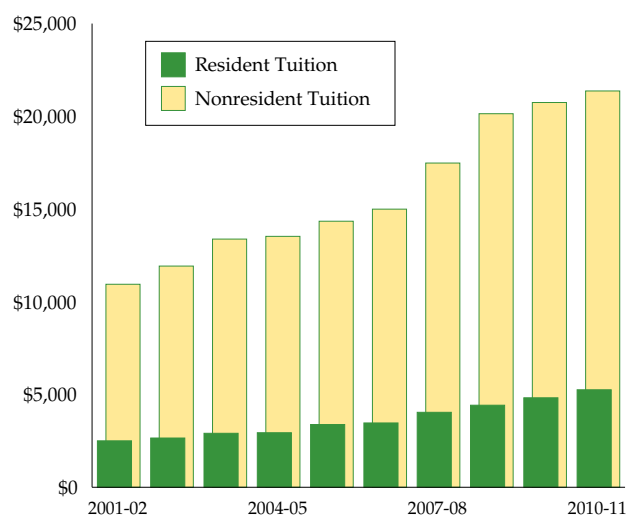

Tuition Rates

Annual Percentage Changes in Tuition by Residency and Student Level

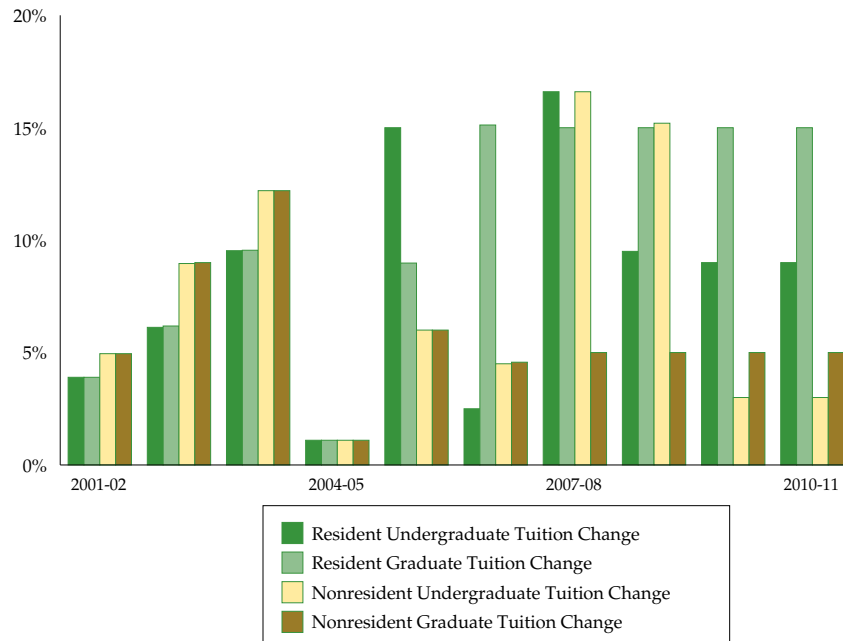

	2001-02	2002-03	2003-04	2004-05	2005-06	2006-07	2007-08	2008-09	2009-10	2010-11
Resident Undergraduate	3.90%	6.12%	9.53%	1.10%	15.00%	2.50%	16.60%	9.50%	9.00%	9.00%
Nonresident Undergraduate	4.95%	8.96%	12.20%	1.10%	6.00%	4.50%	16.60%	15.20%	3.00%	3.00%
Resident Graduate	3.90%	6.18%	9.55%	1.10%	8.98%	15.12%	15.00%	15.00%	15.00%	15.00%
Nonresident Graduate	4.95%	9.00%	12.20%	1.10%	6.00%	4.57%	5.00%	5.00%	5.00%	5.00%

Tuition Rates

Cumulative Change in Undergraduate Tuition by Residency

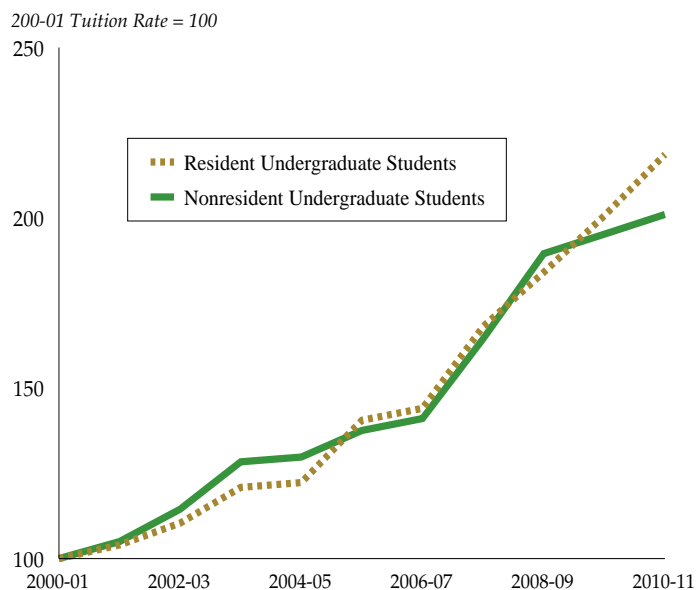

	Cumulative Change in Resident Tuition	Cumulative Change in Nonresident Tuition
2000-01	100.0	100.0
2001-02	104.0	105.0
2002-03	110.4	114.5
2003-04	120.9	128.4
2004-05	122.3	129.8
2005-06	140.6	137.6
2006-07	144.1	141.1
2007-08	168.1	164.5
2008-09	184.0	189.5
2009-10	200.6	195.2
2010-11	218.6	201.0

Tuition Rates

CSU Compared to Board of Governors Peer Group Cumulative Tuition Increase

Resident Undergraduate

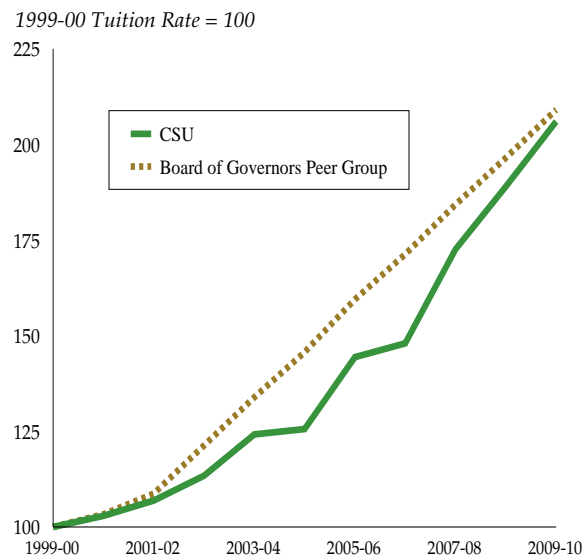

	CSU Cumulative Tuition Increase	Board of Governors Peer Group Cumulative Tuition Increase
1999-00	100.0	100.0
2000-01	102.9	103.3
2001-02	106.9	108.7
2002-03	113.4	121.3
2003-04	124.2	133.9
2004-05	125.6	145.7
2005-06	144.4	159.5
2006-07	148.0	171.3
2007-08	172.6	184.3
2008-09	189.0	196.5
2009-10	206.0	209.1

Tuition Rates

CSU Compared to Board of Governors Peer Group Cumulative Tuition Increase

Nonresident Undergraduate

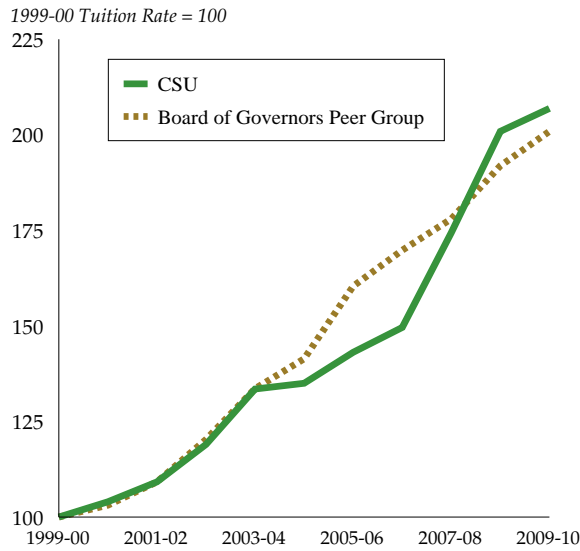

	CSU Cumulative Tuition Increase	Board of Governors Peer Group Cumulative Tuition Increase
1999-00	100.0	100.0
2000-01	104.0	103.1
2001-02	109.2	109.2
2002-03	119.0	120.3
2003-04	133.5	133.6
2004-05	135.0	141.4
2005-06	143.1	160.4
2006-07	149.6	169.8
2007-08	174.4	178.0
2008-09	200.9	191.9
2009-10	206.9	200.9

Tuition Rates

Board of Governors Peer Group Comparison 2009-10 Academic Year Undergraduate Tuition

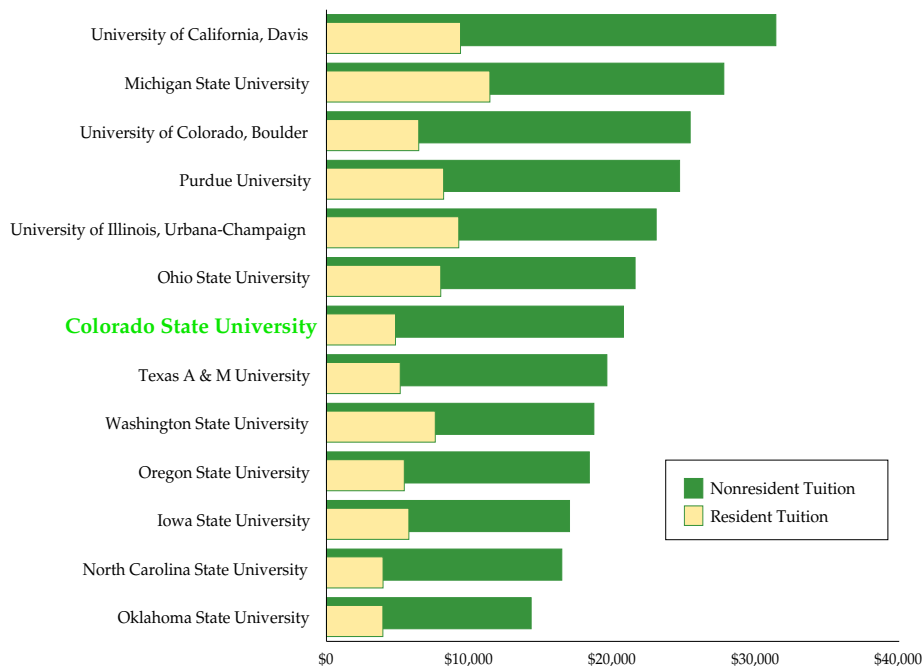

	Resident Undergraduate Tuition	Nonresident Undergraduate Tuition
Colorado State University	\$4,822	\$20,744
Iowa State University	5,756	16,976
Michigan State University	11,415	27,750
North Carolina State University	3,953	16,438
Ohio State University	7,983	21,555
Oklahoma State University	3,941	14,295
Oregon State University	5,436	18,360
Purdue University	8,183	24,663
Texas A & M University	5,152	19,585
University of California, Davis	9,364	31,385
University of Colorado, Boulder	6,446	25,400
University of Illinois, Urbana-Champaign	9,242	23,026
Washington State University	7,600	18,676

Source: Common Data Set, 2009-10

Mandatory Student Fees

Academic Year Mandatory Student Fees

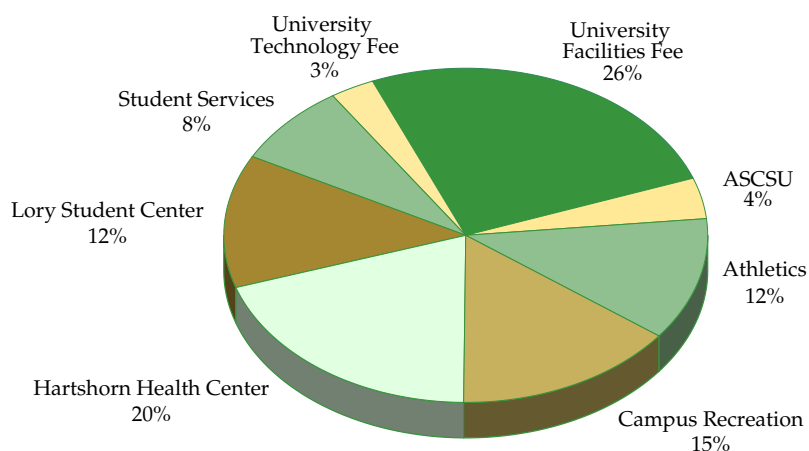

Total Mandatory Student Fees = \$1,728.80

	Academic Year Fees	Percentage of Total Fees
Associated Students of CSU (ASCSU)	\$71.84	4%
Athletics	207.70	12%
Campus Recreation	261.36	15%
Hartshorn Health Services	345.58	20%
Lory Student Center	212.60	12%
Student Services	139.72	8%
University Facility Fee	450.00	26%
University Technology Fee	40.00	3%
Total Mandatory Fees	\$1,728.80	100%

Note: The total mandatory fee charge applies to students taking 6 or more credit hours. Students taking 5 or fewer credit hours pay \$148 per semester. The University Facility Fee is based on an estimated 15 credit hours per semester.

Mandatory Student Fees

Academic Year Technology Fees

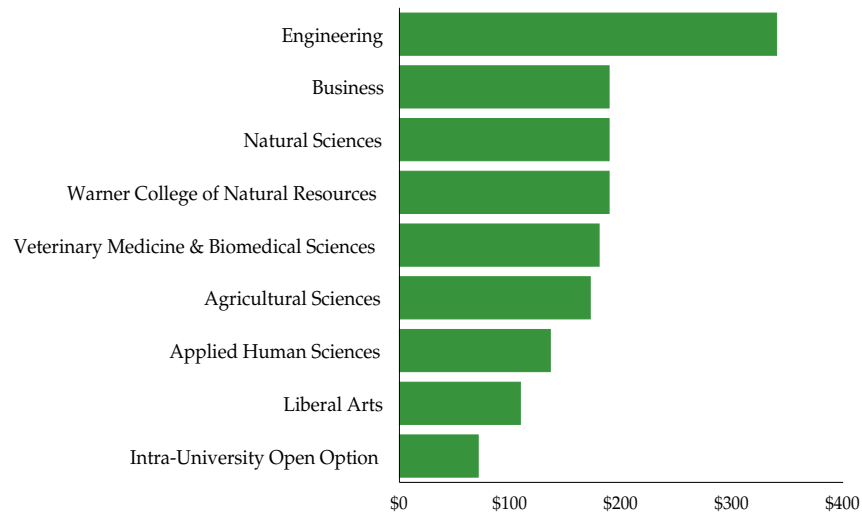

Academic Year Fees	
Agricultural Sciences	\$172.30
Applied Human Sciences	136.00
Business	189.00
Engineering	340.00
Intra-University Open Option	71.00
Liberal Arts	109.16
Natural Sciences	189.00
Veterinary Medicine & Biomedical Sciences	180.00
Warner College of Natural Resources	189.00

Note: Resident and nonresident students pay the same fees. Undergraduate students enrolled for nine or more credits and graduate students enrolled for six or more credits are considered full-time and are required to pay the full amount according to their college affiliation. Part-time undergraduate and graduate students pay a prorated amount. Graduate students in the Colleges of Natural Sciences and Veterinary Medicine & Biomedical Sciences are not assessed a fee. The College of Applied Human Sciences and Business are the only colleges that apply a fee during the summer session.

Mandatory Student Fees

History of Mandatory Student Fees

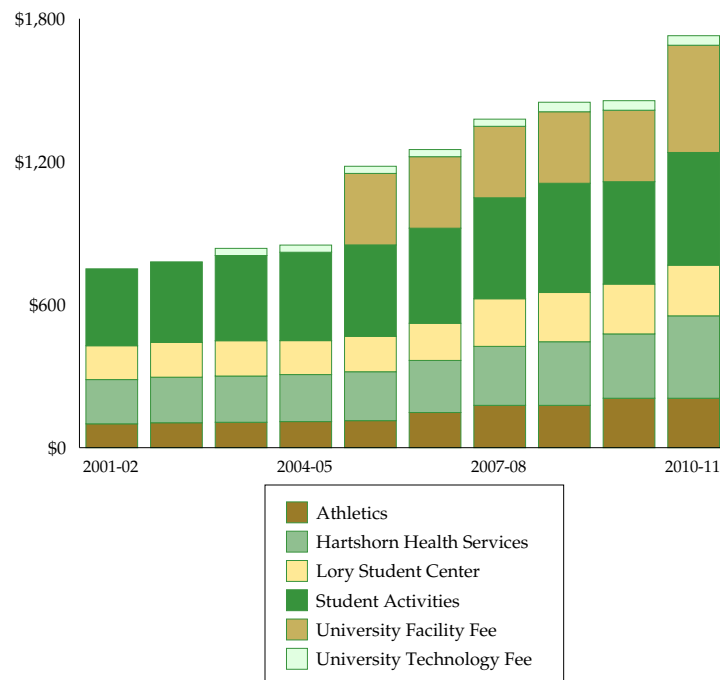

	AY 2001-02	AY 2002-03	AY 2003-04	AY 2004-05	AY 2005-06	AY 2006-07	AY 2007-08	AY 2008-09	AY 2009-10	AY 2010-11	Ten-Year Change
Athletics	\$100.28	\$104.80	\$106.80	\$109.62	\$113.58	\$147.70	\$177.70	\$177.70	\$207.70	\$207.70	107%
Hartshorn Health Services	185.60	191.16	194.02	197.32	205.20	218.54	247.50	267.00	269.80	345.58	86%
Lory Student Center	142.08	145.60	148.18	142.50	148.50	155.94	199.84	206.46	209.10	212.60	50%
Student Activities	322.48	338.06	357.40	370.78	383.62	398.96	423.58	458.40	429.52	472.92	47%
University Facility Fee	0.00	0.00	0.00	0.00	300.00	300.00	300.00	300.00	300.00	450.00	N/A
University Technology Fee	0.00	0.00	30.00	30.00	30.00	30.00	30.00	40.00	40.00	40.00	N/A
Total Mandatory Student Fees	\$750.44	\$779.62	\$836.40	\$850.22	\$1,180.90	\$1,251.14	\$1,378.62	\$1,449.56	\$1,456.12	\$1,728.80	130%

Note: Fees for the University Counseling Center were moved from the Student Services category to the Hartshorn Health Services category in 2010-11.

Mandatory Student Fees

Comparison of Board of Governors Peer Group 2009-10 Academic Year Student Fees

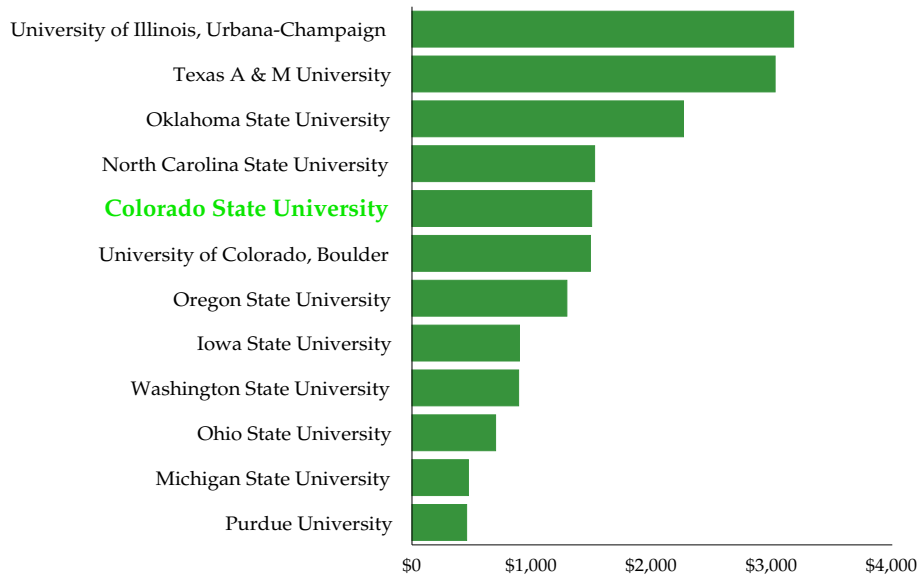

Academic Year Student Fees	
Colorado State University	\$1,496
Iowa State University	895
Michigan State University	470
North Carolina State University	1,521
Ohio State University	696
Oklahoma State University	2,261
Oregon State University	1,290
Purdue University	455
Texas A & M University	3,024
University of Colorado, Boulder	1,486
University of Illinois, Urbana-Champaign	3,176
Washington State University	888

Source: Common Data Set, 2009-10

Room and Board Rates

Room and Board Rates

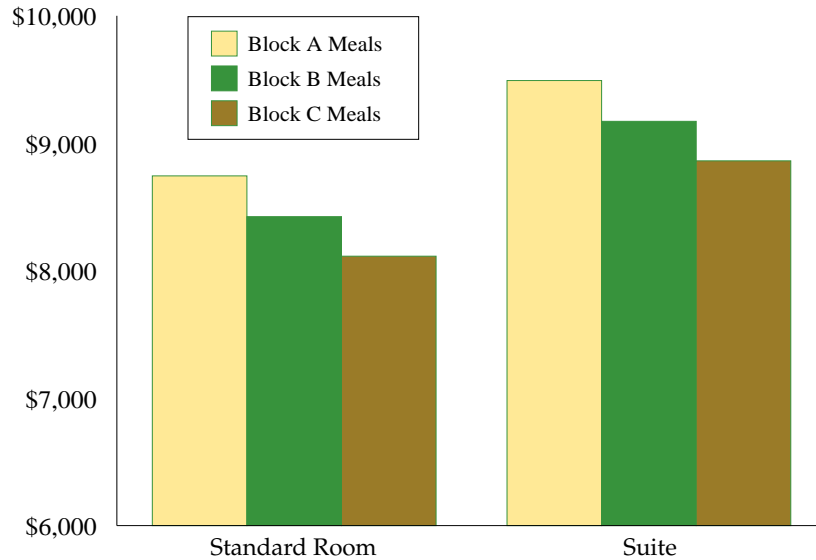

	Room	Board	Total
Standard Room			
Block A Meal Plan	\$4,322	\$4,422	\$8,744
Block B Meal Plan	4,322	4,102	8,424
Block C Meal Plan	4,322	3,792	8,114
Suite			
Block A Meal Plan	\$5,070	\$4,422	\$9,492
Block B Meal Plan	5,070	4,102	9,172
Block C Meal Plan	5,070	3,792	8,862

Note: Block A includes 300 meals, Block B, 210 meals and Block C, 160 meals.

Room and Board Rates

History of Room and Board Rates for Standard Room and Block B Meal Plan

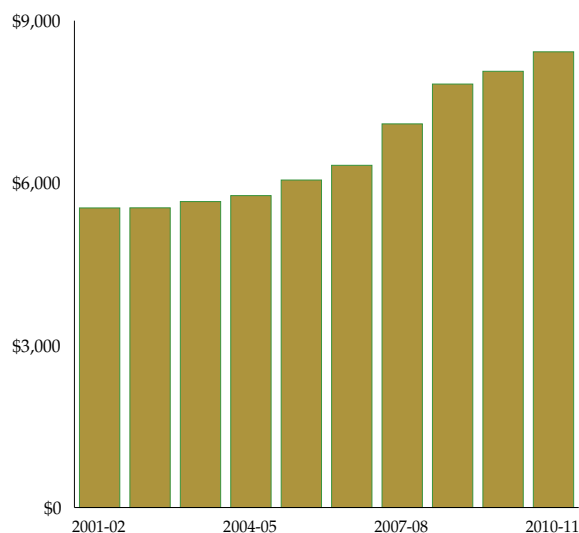

Room and Board	
2001-02	\$5,538
2002-03	5,540
2003-04	5,656
2004-05	5,766
2005-06	6,054
2006-07	6,326
2007-08	7,092
2008-09	7,828
2009-10	8,064
2010-11	8,424

Note: The History of Room and Board Rates includes the White Plan in 2002-03 and Block B starting in 2003-04.

Room and Board Rates

Percentage Change from Previous Year Room and Board Rates for Standard Room and Block B Meal Plan

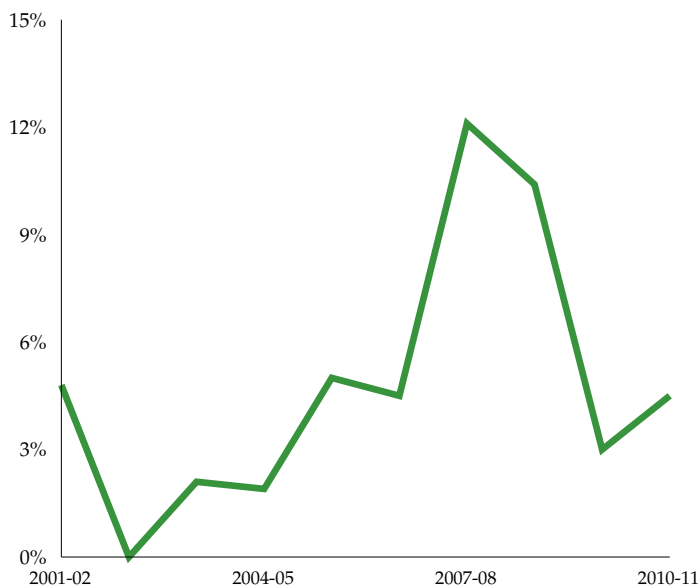

	Room and Board	Percentage Change from Previous Year
2001-02	\$5,538	4.8%
2002-03	5,540	0.0%
2003-04	5,656	2.1%
2004-05	5,766	1.9%
2005-06	6,054	5.0%
2006-07	6,326	4.5%
2007-08	7,092	12.1%
2008-09	7,828	10.4%
2009-10	8,064	3.0%
2010-11	8,424	4.5%

Room and Board Rates

Board of Governors Peer Group Comparison Room and Board Rates - 2009-10

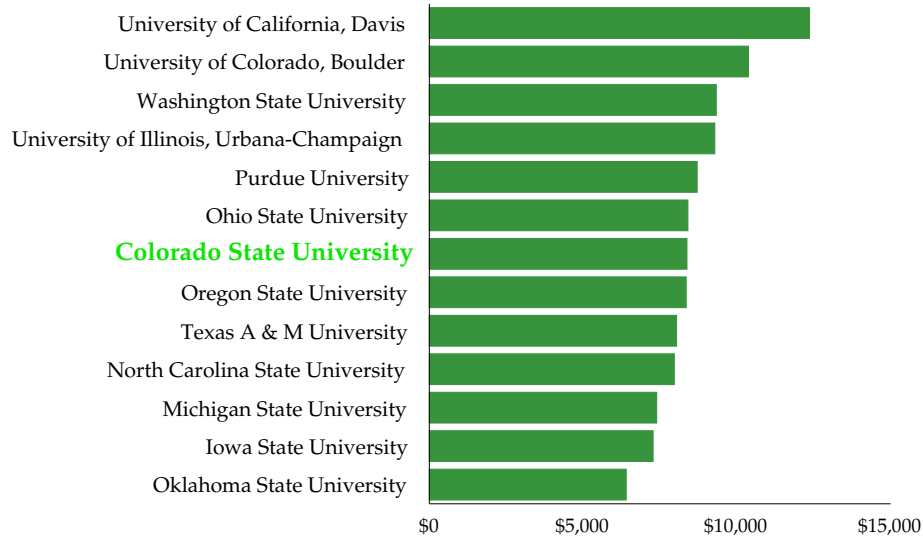

Room and Board Rates	
Colorado State University	\$8,378
Iowa State University	7,277
Michigan State University	7,394
North Carolina State University	7,966
Ohio State University	8,409
Oklahoma State University	6,402
Oregon State University	8,352
Purdue University	8,710
Texas A & M University	8,039
University of California, Davis	12,361
University of Colorado, Boulder	10,378
University of Illinois, Urbana-Champaign	9,284
Washington State University	9,330

Source: Common Data Set, 2009-10

Note: For the peer comparison, the maximum meal plan is used, therefore, numbers for CSU will differ from other numbers in this section.

Student Financial Resources

Student Financial Resources

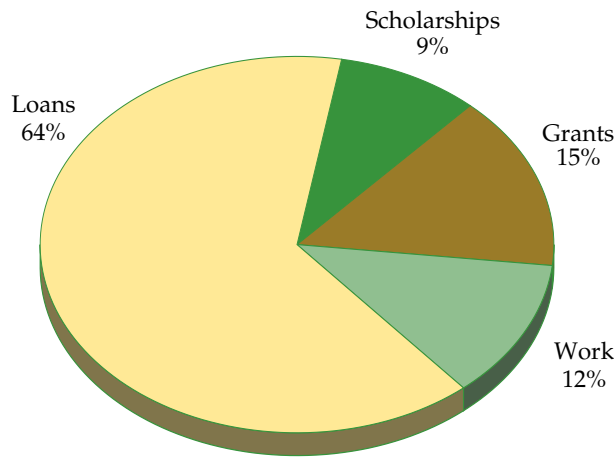

Total = \$228,931,000

History of Student Financial Resources

	AY 2002-03	AY 2003-04	AY 2004-05	AY 2005-06	AY 2006-07	AY 2007-08	AY 2008-09	AY 2009-10
Scholarships	\$11,029,735	\$12,068,829	\$12,740,962	\$15,034,545	\$15,892,999	\$18,913,324	\$19,470,752	\$20,383,294
Grants	17,734,586	16,539,698	17,956,226	17,169,501	17,925,073	21,327,183	26,341,607	35,461,458
Work	34,009,152	34,059,021	35,673,282	31,510,186	31,863,756	30,188,877	29,266,130	26,900,010
Loans	87,676,988	96,648,768	100,043,909	103,951,012	104,536,037	111,630,960	128,100,411	146,186,238
Total	\$150,450,461	\$159,316,316	\$166,414,379	\$167,665,244	\$170,217,865	\$182,060,344	\$203,178,900	\$228,931,000

Financial Aid Recipients as a Percent of Total Population

	FY 2002-03	FY 2003-04	FY 2004-05	FY 2005-06	FY 2006-07	FY 2007-08	FY 2008-09	FY 2009-10
Total Aid Recipients	15,727	15,800	15,839	15,794	15,609	16,554	17,460	18,608
Total Students Enrolled	24,735	25,042	25,382	24,947	24,670	24,983	25,011	25,413
Percent of Total Students Receiving Financial Aid	63.6%	63.1%	62.4%	63.3%	63.3%	66.3%	69.8%	73.2%

Source: Student Financial Services

Student Financial Resources

Outside Scholarships Students Bring to the University

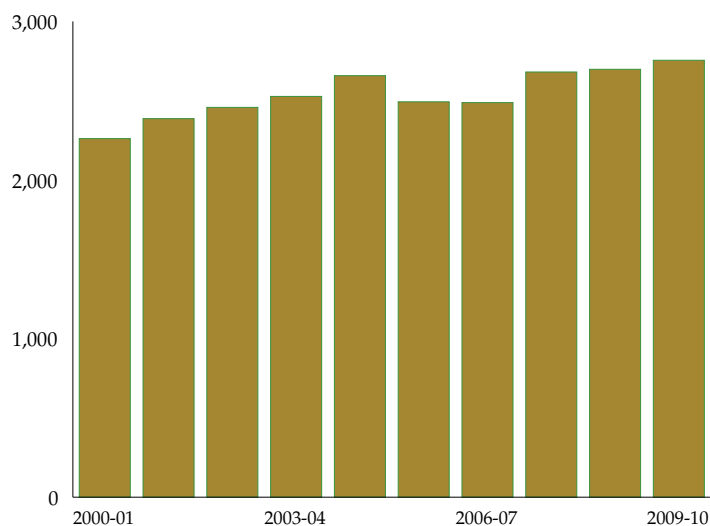

Number of Outside Scholarships	
2000-01	2,261
2001-02	2,387
2002-03	2,458
2003-04	2,527
2004-05	2,658
2005-06	2,493
2006-07	2,488
2007-08	2,681
2008-09	2,698
2009-10	2,755

Source: Student Financial Services

Student Financial Resources

Financial Aid from Outside Scholarships

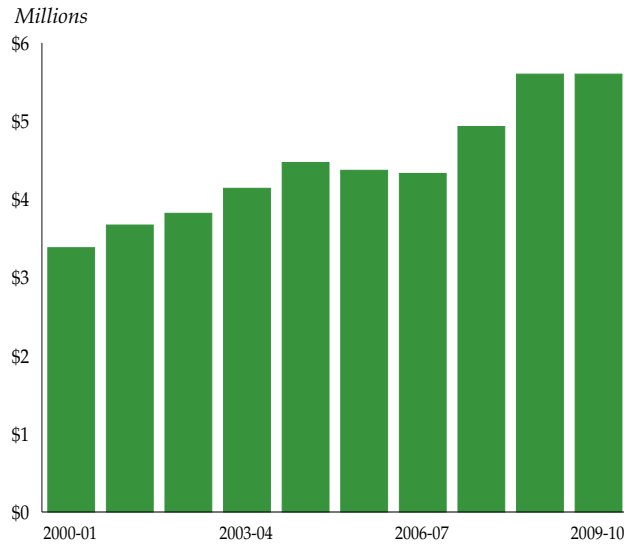

	Total Scholarships (in Millions)
2000-01	\$3.38
2001-02	3.67
2002-03	3.82
2003-04	4.14
2004-05	4.47
2005-06	4.37
2006-07	4.33
2007-08	4.93
2008-09	5.60
2009-10	5.60

Source: Student Financial Services

Student Financial Resources

Boettcher and National Merit Scholars First-Year Awards

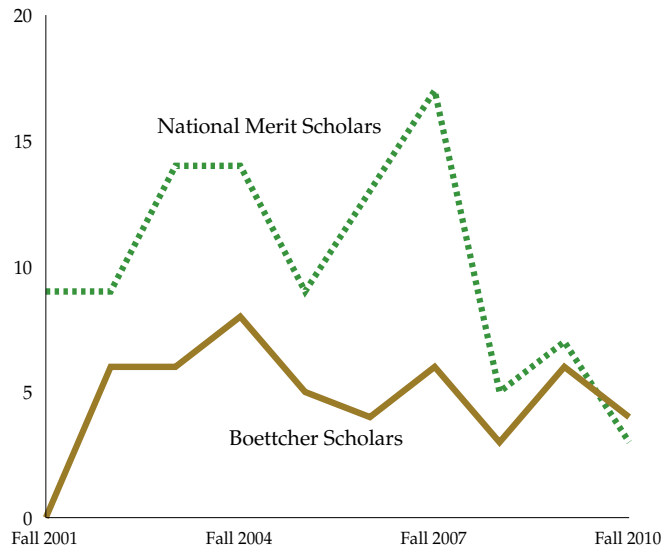

Fall Term	Boettcher Scholars	National Merit Scholars
2001	0	9
2002	6	9
2003	6	14
2004	8	14
2005	5	9
2006	4	13
2007	6	17
2008	3	5
2009	6	7
2010	4	3

Source: Student Financial Services

Student Financial Resources

Resident Tuition Compared to Average Pell Grant and Average Stafford Loan

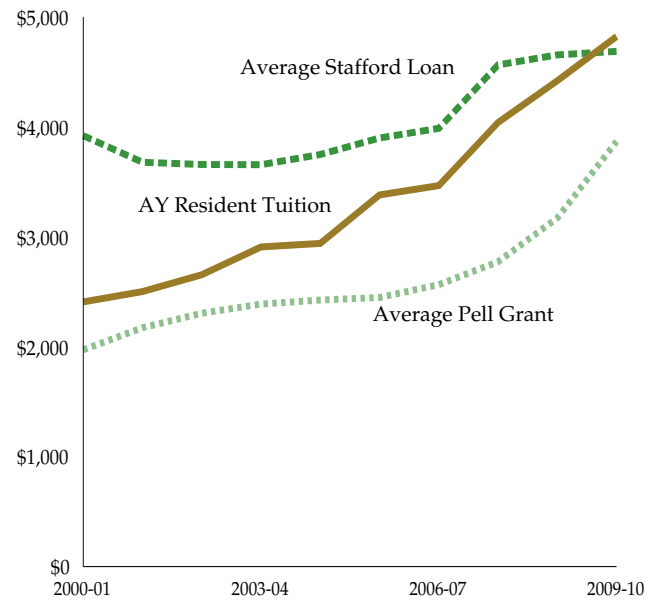

	Academic Year Resident Tuition	Average Pell Grant	Average Stafford Loan
2000-01	\$2,408	\$1,972	\$3,920
2001-02	2,502	2,173	3,678
2002-03	2,655	2,305	3,658
2003-04	2,908	2,388	3,656
2004-05	2,940	2,425	3,749
2005-06	3,381	2,448	3,899
2006-07	3,466	2,565	3,987
2007-08	4,040	2,773	4,564
2008-09	4,424	3,171	4,655
2009-10	4,822	3,868	4,687

Source: Student Financial Services

Student Financial Resources

Financial Aid Awarded to Students (in Millions)

	Institutional Scholarships	Foundation Scholarships	State Awards	Federal Awards
2000-01	\$4.0	\$2.5	\$8.4	\$81.8
2001-02	4.1	2.8	8.9	85.4
2002-03	4.3	2.9	9.1	98.6
2003-04	4.9	3.0	7.4	107.3
2004-05	5.0	3.3	7.2	110.0
2005-06	7.0	3.7	7.0	111.3
2006-07	7.8	3.8	7.2	110.4
2007-08	9.9	4.3	9.1	117.3
2008-09	12.6	4.7	10.2	136.5
2009-10	17.3	3.7	9.7	159.7

History of Financial Aid Awarded to Students



Source: Student Financial Services

Student Financial Resources

Financial Aid Awards

	Institutional Scholarships	Foundation Scholarships	State Awards	Federal Awards
2000-01	2,231	1,614	4,514	9,226
2001-02	2,496	1,738	4,066	9,167
2002-03	2,602	1,753	3,609	10,059
2003-04	2,879	1,790	2,716	12,148
2004-05	2,371	1,912	2,626	12,220
2005-06	3,256	2,006	2,371	12,051
2006-07	3,511	2,076	2,491	11,638
2007-08	8,231	2,166	4,587	11,840
2008-09	9,809	2,332	4,903	12,539
2009-10	10,459	2,045	5,635	13,833

History of Financial Aid Awards

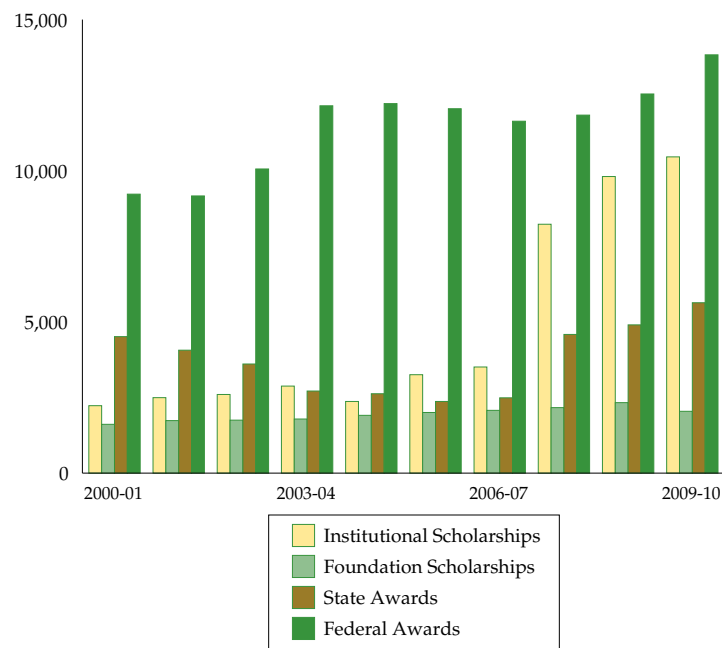

Source: Student Financial Services

Student Financial Resources

Peer Comparison - Scholarship and Grant Aid Awarded to Undergraduates - 2008-09

	State Need-Based	State Non- Need-Based	Institutional Need-Based	Institutional Non- Need-Based	Total Awarded
Colorado State University	\$6,702,622	\$116,934	\$11,785,653	\$5,618,539	\$24,223,748
Iowa State University	2,756,680	598,061	27,425,451	16,849,066	47,627,258
Michigan State University	149,155	32,994,826	42,454,957	17,926,730	93,525,668
North Carolina State University	23,514,732	1,586,804	28,815,510	5,693,348	59,610,394
Ohio State University	7,161,423	1,229,749	57,054,742	45,242,710	110,688,624
Oklahoma State University	12,012,497	1,137,548	5,571,232	4,647,085	23,368,362
Oregon State University	6,391,631	0	7,294,843	5,801,172	19,487,646
Purdue University	17,660,292	1,952,316	22,918,273	15,865,755	58,396,636
Texas A & M University	21,416,756	1,292,628	34,407,725	19,540,163	76,657,272
University of Colorado, Boulder	6,968,997	31,045	30,169,781	10,117,548	47,287,371
University of Illinois, Urbana-Champaign	28,022,976	774,037	28,495,926	7,297,461	64,590,400
Washington State University	24,210,300	714,543	4,537,893	5,776,772	35,239,508

Peer Comparison Total Scholarship and Grant Aid Awarded to Undergraduate Students

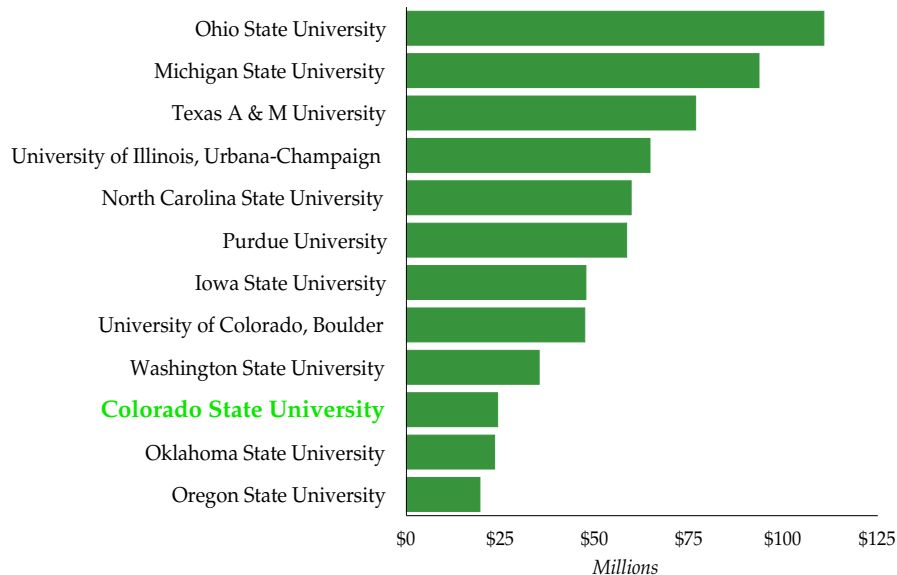

Source: Common Data Set, 2009-10

Expenditures and Resources

Expenditure and Resource Highlights

Total alumni supporters in 2009-10: 10,793

Total alumni support in 2009-10: \$7.8 million

Total supporters in 2009-10: 28,686

Total support in 2000-10: \$58.0 million

Total CSU Foundation invested assets for 2009-10: \$233.0 million

Total increase in library volumes held between 2003-04 and 2008-09: 399,573 or 20%

Total budgeted revenue (education and general - excludes PVM, CSU agencies, course & technology fees) for 2010-11: \$341,510,456

Total budgeted revenue (education and general - includes PVM, CSU agencies, course & technology fees) for 2010-11: \$421,895,072

Total budgeted revenue for 2010-11: \$861,027,945

Total research expenditures for 2009-10: \$302.9 million

Total external research proposals submitted in 2009-10: 2,145

Total research awards received in 2009-10: 2,032

Total Agricultural Experiment Station revenue for 2009-10: \$13,374,766

Total Colorado State University Extension funding for 2010-11: \$25 million

Total Colorado State Forest Service funding for 2009-10: \$24.9 million

University Advancement

University Net Private Support

	2000-2001	2001-2002	2002-2003	2003-2004	2004-2005	2005-2006	2006-2007	2007-2008	2008-2009	2009-2010	Ten-Year Change
Number of Alumni Supporters	10,465	10,657	11,292	12,365	11,803	12,638	13,515	12,461	10,424	10,793	3%
Alumni Support (in Millions)	\$3.4	\$2.4	\$2.3	\$6.0	\$5.2	\$46.9	\$4.0	\$10.9	\$3.7	\$7.8	129%
Number of Total Supporters	24,592	24,268	25,669	27,860	26,650	28,489	28,916	27,104	24,885	28,686	17%
Total Support (in Millions)	\$26.6	\$34.0	\$39.0	\$45.5	\$58.6	\$94.9	\$52.6	\$79.5	\$54.5	\$58.0	118%

Supporter History

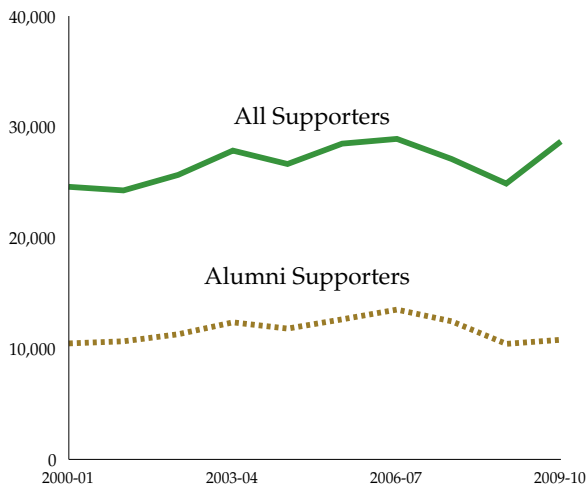

Private Support History

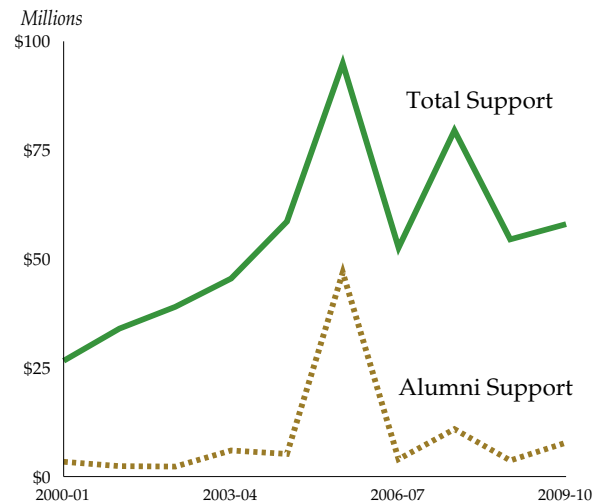

Note: As of 2003-04, private support includes outright gifts, pledge payments, unpaid commitments and private grants, contracts and cooperative agreements, but does not include payments made to pledges from prior years. As of 2004-05, revocable commitments are also included. As of 2007-08, any overpaid portion toward a pledge from a prior year is included. The count of alumni supporters and the total for alumni support does not include non-graduates or alumni support made through estates, family foundations or corporate support provided on behalf of alumni. However, this support is included in the total numbers.

Source: VP for Advancement

University Advancement

President's Council Members

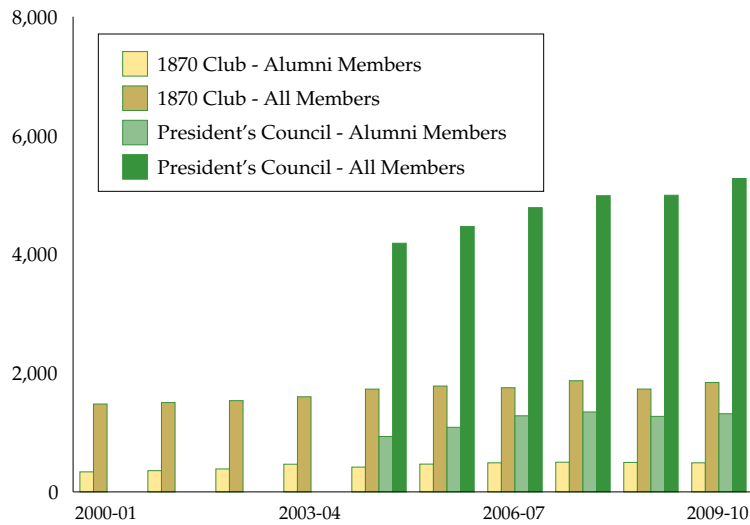

	1870 Club - Alumni Members	1870 Club - All Members	President's Council - Alumni Members	President's Council - All Members
2000-01	337	1,479	0	0
2001-02	357	1,503	0	0
2002-03	386	1,536	0	0
2003-04	466	1,601	0	0
2004-05	417	1,730	932	4,186
2005-06	467	1,782	1,087	4,469
2006-07	489	1,753	1,281	4,785
2007-08	499	1,871	1,345	4,986
2008-09	495	1,731	1,271	4,994
2009-10	489	1,841	1,315	5,276

Beginning in 2004-05, the comprehensive "President's Council" gift club group was formed. This council includes members from the annual 1870, Cornerstone, and Cornerstone 10 Clubs, as well as the lifetime President's, Morgan and Lory Societies. Frontier Society and President's Club members are also included.

Source: VP for Advancement

Colorado State University Foundation

History of Total Invested Assets

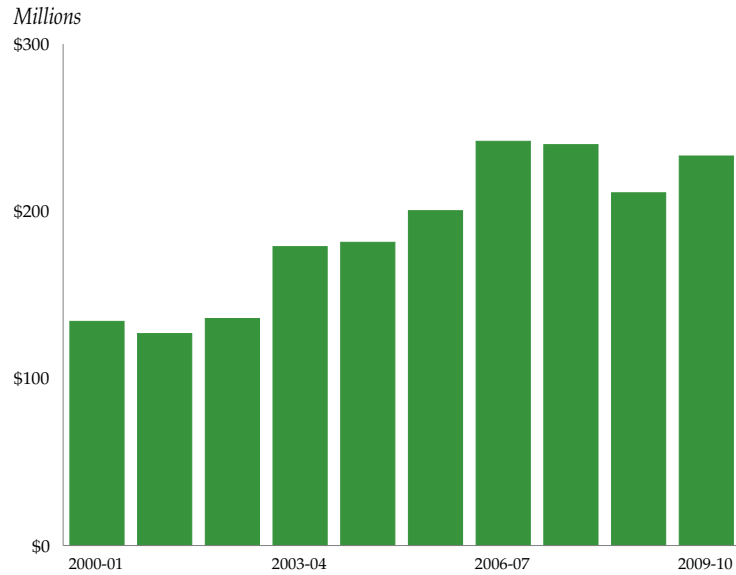

Fiscal Year	Invested Assets (<i>in millions</i>)
2001	\$134.1
2002	\$126.8
2003	\$135.8
2004	\$178.8
2005	\$181.4
2006	\$200.3
2007	\$241.8
2008	\$239.8
2009	\$211.0
2010	\$233.0

Source: CSU Foundation

Colorado State University Foundation

Board of Governors Peer Group Comparison of University Endowments

	FY2008	FY2009	Percent Change	FY2009 Rank
Colorado State University Foundation	\$183,442,000	\$148,144,000	-19%	272
Iowa State University and Foundation	560,617,000	452,209,000	-19%	128
Michigan State University and Foundation	1,632,996,000	1,332,948,000	-18%	41
North Carolina State University Foundation	544,551,000	463,866,000	-15%	124
Ohio State University and Foundation	2,075,853,000	1,651,561,000	-20%	30
Oklahoma State University and Foundation	617,028,000	454,849,000	-26%	126
Oregon State University Foundation	428,383,000	329,165,000	-23%	155
Purdue University	1,735,660,000	1,457,543,000	-16%	33
Texas A & M University System and Foundation	6,659,352,000	5,083,754,000	-24%	12
University of California, Davis Foundation	157,005,000	137,198,000	-13%	288
University of Colorado Foundation	720,711,000	593,304,000	-18%	98
University of Illinois and Foundation	1,459,967,000	1,112,010,000	-24%	48
Washington State University	678,553,000	619,766,000	-9%	94

University Endowments Fiscal Year 2009

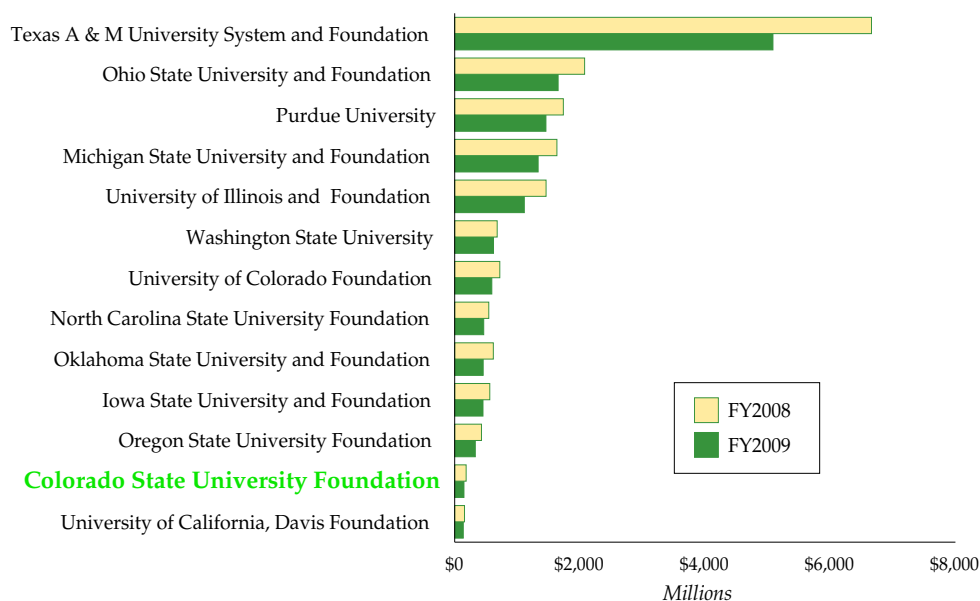

Source: Chronicle of Higher Education, 8/24/09

Library Resources

History of Total Library Expenditures

	FY2004	FY2005	FY2006	FY2007	FY2008	FY2009
Total Library Expenditures	\$16,098,539	\$13,602,053	\$13,412,963	\$14,165,408	\$15,187,932	\$15,334,082

History of Materials Expenditures by Category

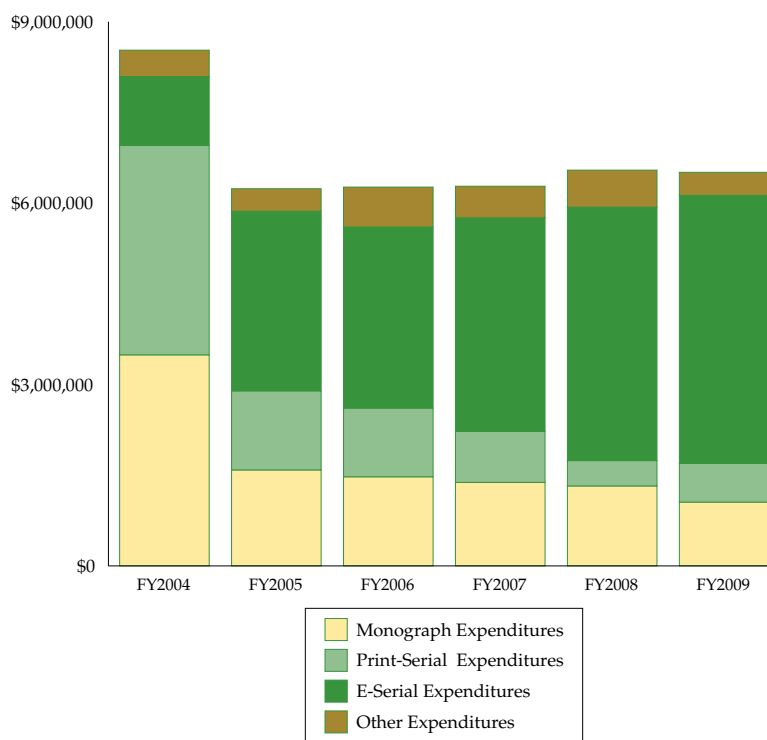

History of Materials Expenditures by Category

	FY2004	FY2005	FY2006	FY2007	FY2008	FY2009	Six-Year Change
Monograph Expenditures	\$3,490,685	\$1,587,712	\$1,473,739	\$1,380,545	\$1,322,568	\$1,055,691	-70%
Print-Serial Expenditures	3,462,466	1,306,901	1,136,627	845,217	419,088	641,447	-81%
E-Serial Expenditures	1,139,522	2,972,899	2,994,932	3,531,548	4,192,556	4,431,194	289%
Other Expenditures	436,875	370,032	659,973	521,971	611,752	381,057	-13%
Total Materials Expenditures	\$8,529,548	\$6,237,544	\$6,265,271	\$6,279,281	\$6,545,964	\$6,509,389	-24%

Note: The materials expenditures in 2004 are larger than those in other years, because during these years CSU Libraries was replacing its collections damaged during the flood of 1997.
Source: CSU Libraries

Library Resources

History of Total Library Volumes Held

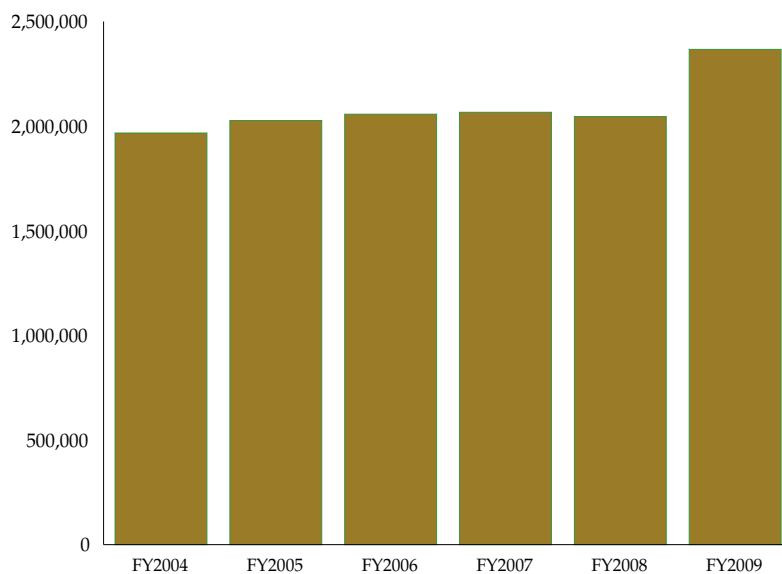

Library Volumes Held	
FY2004	1,967,035
FY2005	2,026,508
FY2006	2,056,928
FY2007	2,066,079
FY2008	2,045,603
FY2009	2,366,608

Source: CSU Libraries

Library Resources

History of Total Volumes Added Annually (Gross)

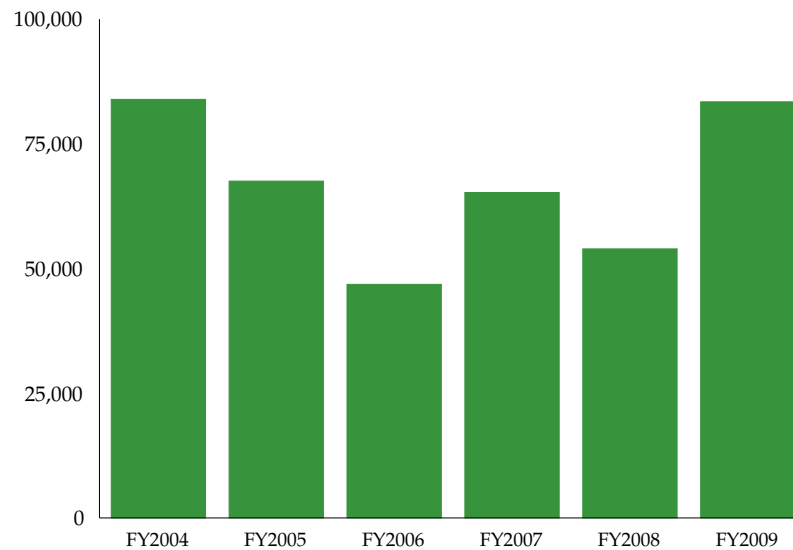

Library Volumes Added (Gross)	
FY2004	83,905
FY2005	67,518
FY2006	46,823
FY2007	65,234
FY2008	53,932
FY2009	83,411

Source: CSU Libraries

Library Resources

History of Total Current Serial Titles

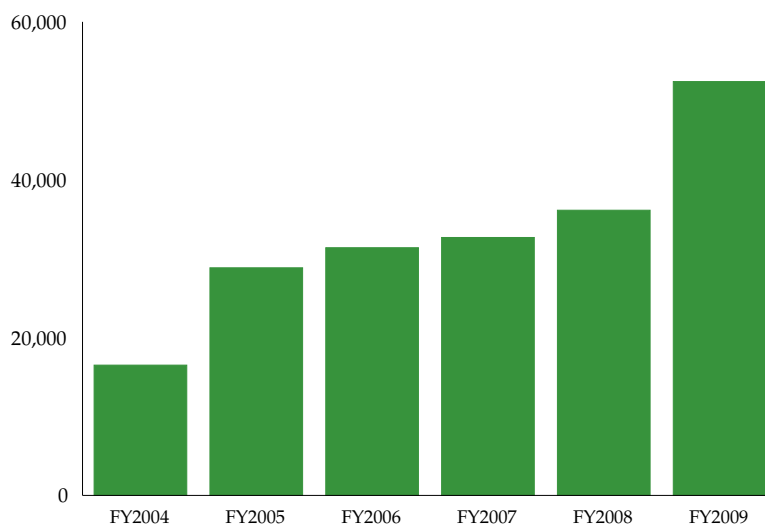

Current Serial Titles	
FY2004	16,505
FY2005	28,837
FY2006	31,382
FY2007	32,678
FY2008	36,133
FY2009	52,433

Source: CSU Libraries

Library Resources

History of Interlibrary Loaned and Borrowed

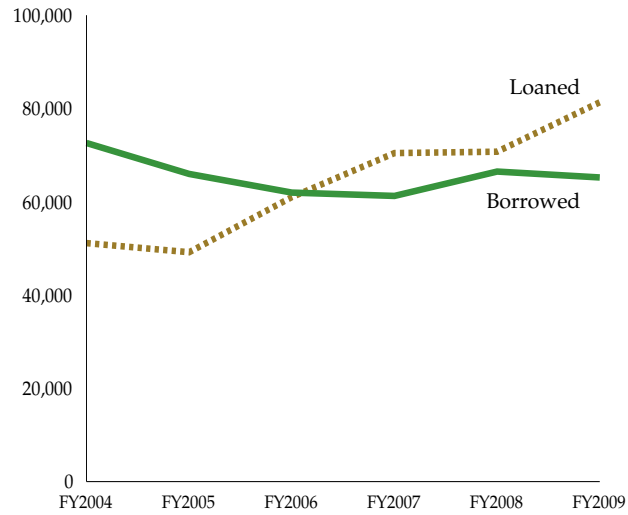

	Interlibrary Loaned	Interlibrary Borrowed
FY2004	51,133	72,599
FY2005	49,178	65,964
FY2006	60,998	61,965
FY2007	70,437	61,250
FY2008	70,733	66,476
FY2009	81,331	65,209

Source: CSU Libraries

Library Resources

Board of Governors Peer Group Comparison University Research Libraries - 2008-09

	Volumes in Library	Volumes Added (Gross)	Current Serials	Total Expenditures
Colorado State University	2,366,608	83,411	52,433	\$15,334,082
Iowa State University	2,578,144	48,757	97,352	23,250,210
Michigan State University	5,292,806	81,306	106,026	26,411,564
North Carolina State University	4,158,190	78,480	63,271	28,483,805
Ohio State University	6,206,443	139,870	90,156	38,818,365
Oklahoma State University	2,932,910	66,157	70,803	17,886,909
Purdue University	2,506,059	33,134	48,283	24,830,291
Texas A & M University	4,088,969	171,127	91,580	36,374,551
University of California, Davis	4,156,170	86,268	73,912	19,932,904
University of Colorado, Boulder	4,348,639	82,423	60,805	22,131,757
University of Illinois, Urbana-Champaign	12,780,067	265,766	117,517	41,600,882
Washington State University	2,394,849	54,112	35,609	14,356,836

Peer Comparison Total Library Volumes Held

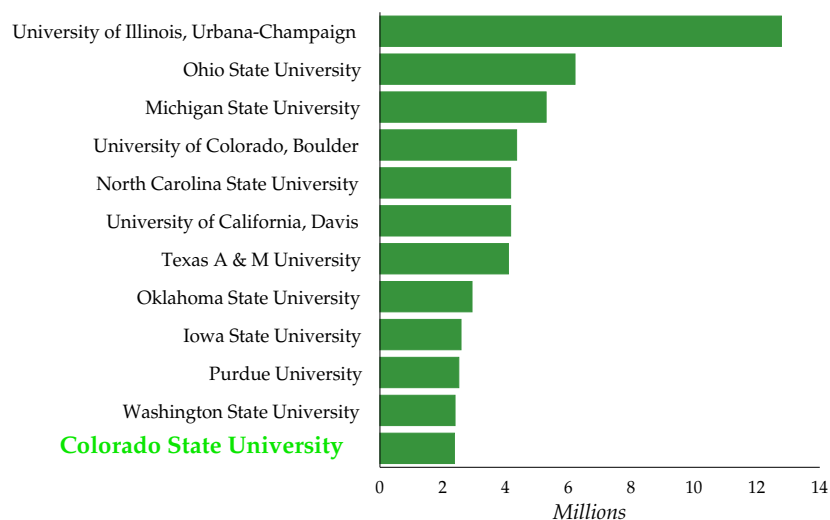

Source: Association of Research Libraries

Capital Construction

History of Capital Construction Appropriations

	FY 2005-06 Long Bill	FY 2006-07 Long Bill	FY 2007-08 Long Bill	FY 2008-09 Long Bill	FY 2009-10 Long Bill	FY 2010-11 Long Bill
Statewide						
Capital Construction Fund	\$9,273,940	\$51,727,197	\$79,389,270	\$180,574,268	\$50,659,524	\$3,444,661
Cash and Federal Fund	256,483,916	251,589,508	265,322,977	697,997,447	467,508,941	432,720,771
Statewide Total	\$265,757,856	\$303,316,705	\$344,712,247	\$878,571,715	\$518,168,465	\$436,165,432
Higher Education						
Capital Construction Fund	\$4,200,000	\$35,543,243	\$74,304,784	\$118,520,777	\$17,619,428	-\$3,080,914
Cash and Federal Fund	199,653,009	180,657,977	171,538,187	635,786,982	334,325,797	363,210,129
Higher Education Total	\$203,853,009	\$216,201,220	\$245,842,971	\$754,307,759	\$351,945,225	\$360,129,215
Colorado State University						
Capital Construction Fund	\$0	\$1,502,078	\$8,725,172	\$21,156,307	\$0	\$0
Cash and Federal Fund	43,020,817	55,436,968	39,725,172	168,263,203	79,000,000	12,300,000
Controlled Maintenance Projects	0	481,390	2,406,977	424,256	2,505,301	0
Colorado State University Total	\$43,020,817	\$57,420,436	\$50,857,321	\$189,843,766	\$81,505,301	\$12,300,000

Capital Construction Appropriations

Colorado State University

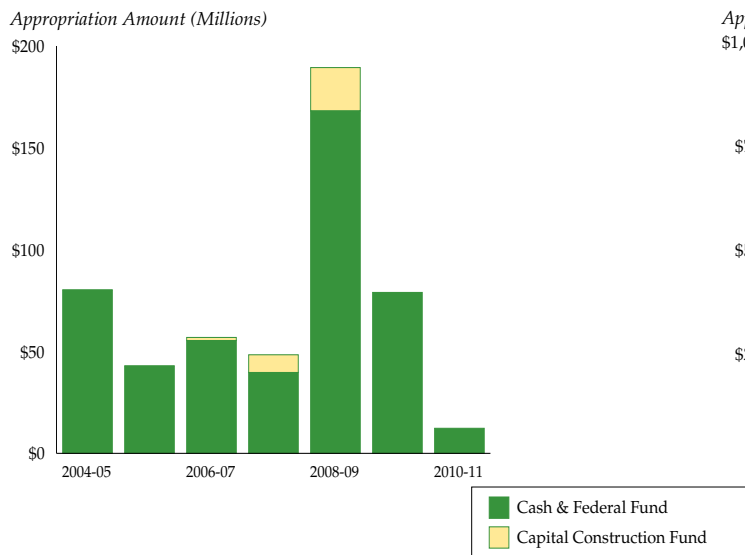

Statewide

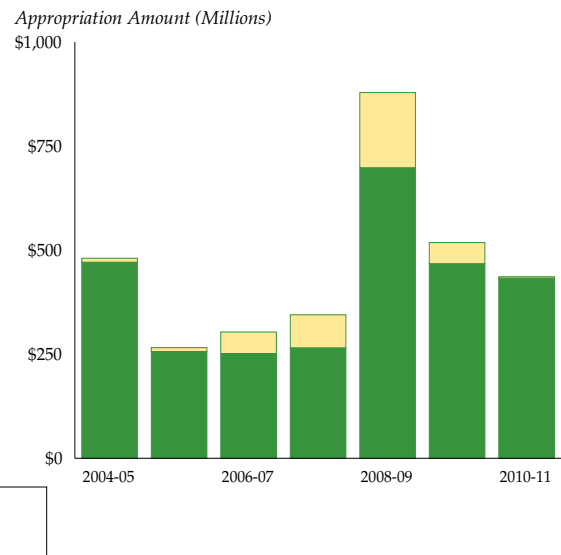

Source: Facilities Management

Capital Construction

Capital Construction and Controlled Maintenance Appropriation and Supplement

Fiscal Year	Legislative Session	Capital Construction CCF & CCF (E)	Capital Construction CF & CF (E) & FF	Controlled Maintenance CCF & CCF (E)	Controlled Maintenance CF & CF (E)	Total Appropriation CC & CM
FY 1998	1997	\$15,650,563	\$8,902,643	\$0	\$5,244,946	\$29,798,152
FY 1998 Supplement	1998/99/00	4,986,000	230,457	0	0	5,216,457
FY 1999	1998	13,087,391	9,129,971	0	5,034,572	27,251,934
FY 2000	1999	6,580,244	36,855,692	6,160,057	0	49,595,993
FY 2000 Supplement	2002	0	500,000	0	0	500,000
FY 2001	2000	18,549,061	9,687,000	1,861,248	4,743,453	34,840,762
FY 2001 Amendments	2001/02	-6,067,261	80,453	0	0	-5,986,808
FY 2002	2001	25,982,101	26,114,805	0	5,482,697	57,579,603
FY 2002 Amendments	2001/03	-10,962,855	-360,132	0	0	-11,322,987
FY 2003	2002	4,014,366	8,688,358	0	0	12,702,724
FY 2003 Veto	2002	-1,250,000	-527,875	0	0	-1,777,875
FY 2004	2003	0	77,508,335	330,405	0	77,838,740
FY 2005	2004	0	43,020,817	0	0	43,020,817
FY 2006	2006	8,725,172	126,909,406	3,867,833	0	139,502,411
FY 2007	2007	19,420,741	102,897,335	3,303,583	0	125,621,659
FY2007 Supplements	2007-08	2,000,000	30,626,150	580,800	0	33,206,950
FY2008	2008	21,156,307	168,263,203	424,256	0	189,843,766
FY2009	2009	0	82,400,000	2,505,301	0	84,905,301
FY2010	2010	0	12,300,000	0	0	12,300,000

CC = Capital Construction
 CCF = Capital Construction Funds
 CCF (E) = Capital Construction Funds Exempt
 CF = Cash Funds
 CF (E) = Cash Funds Exempt
 CM = Controlled Maintenance
 FF = Federal Funds

Note: The appropriations listed include the appropriation received in a calendar year.
 Source: Facilities Management

University Revenue and Expenditures

2010-11 Education & General Budget (13 and 16 Funds Only)
 Excludes PVM, CSU Agencies, Course & Technology Fees

Revenue

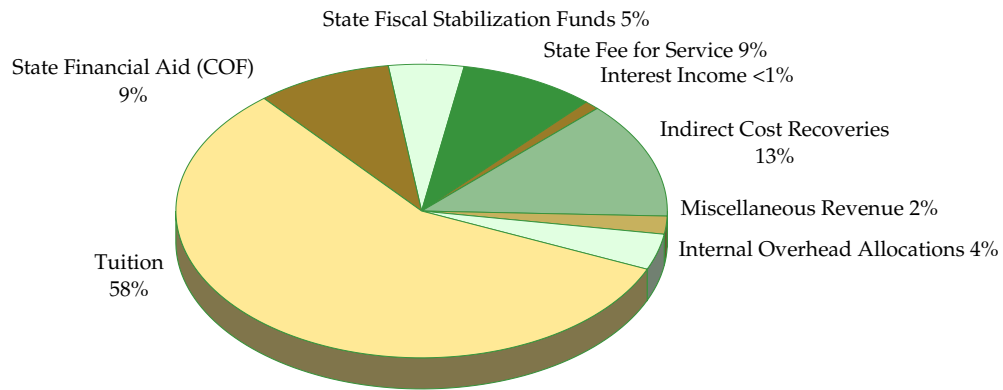

Total E & G Budget = \$341,510,456

Expenditures

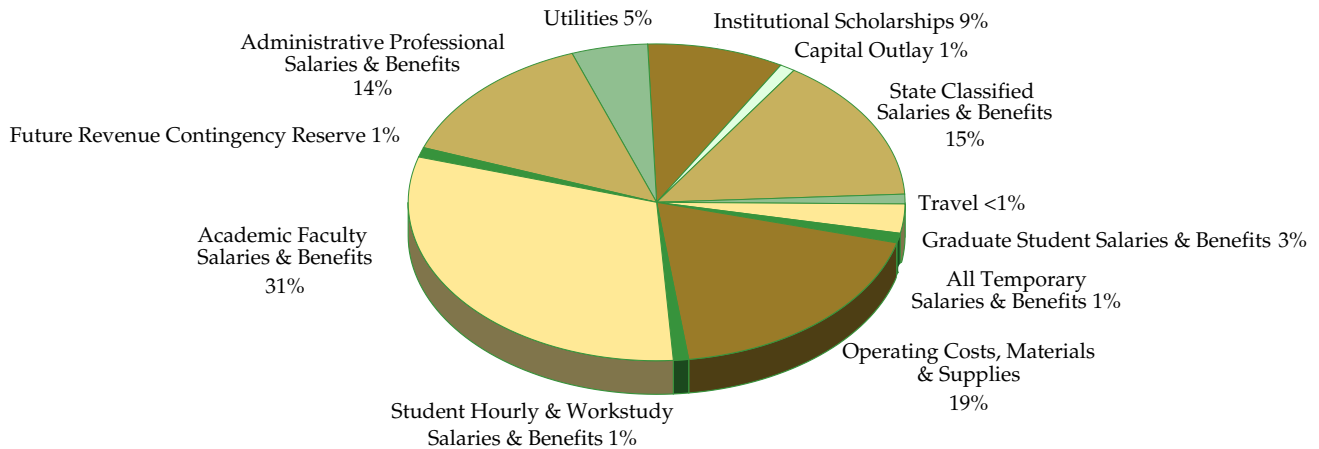

Total E & G Budget = \$341,510,456

Note: COF = College Opportunity Fund
 Source: Office of Budgets

University Revenue and Expenditures

2010-11 Education & General Budget Includes PVM, CSU Agencies, Course & Technology Fees

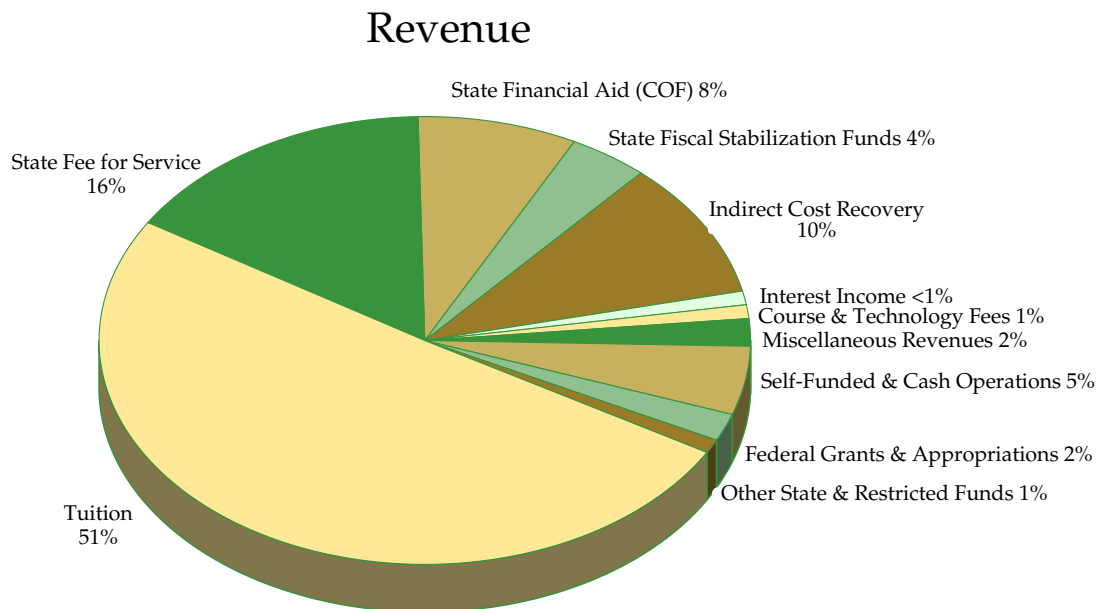

Total E & G Budget = \$421,895,072

Note: COF = College Opportunity Fund
Source: Office of Budgets

University Revenue and Expenditures

2010-11 Education & General Budget Includes PVM, CSU Agencies, Course & Technology Fees

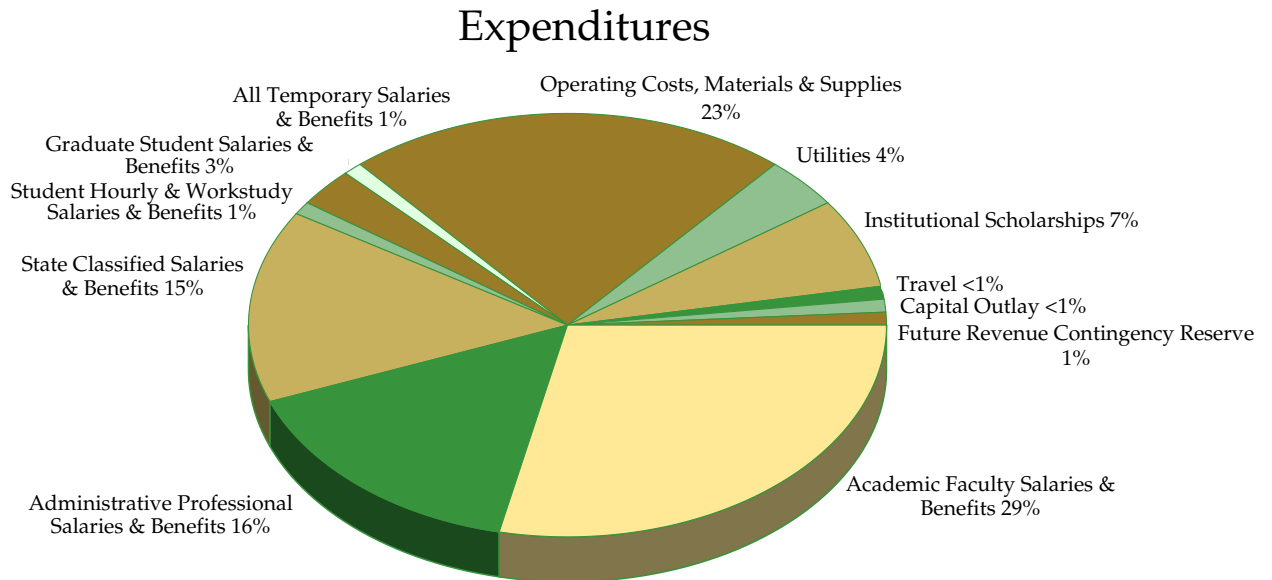

Total E & G Budget = \$421,895,072

Source: Office of Budgets

University Revenue and Expenditures

2010-11 Total Budgeted Revenue

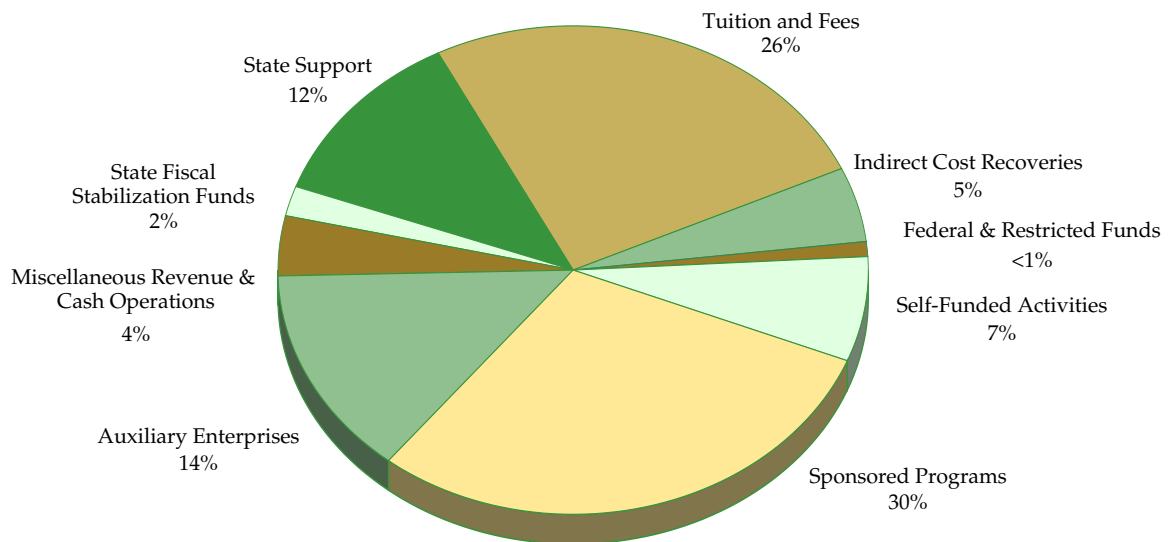

Total Revenue Budget = \$861,027,945

Source: Office of Budgets

University Revenue and Expenditures

2010-11 Total Budgeted Expenditures

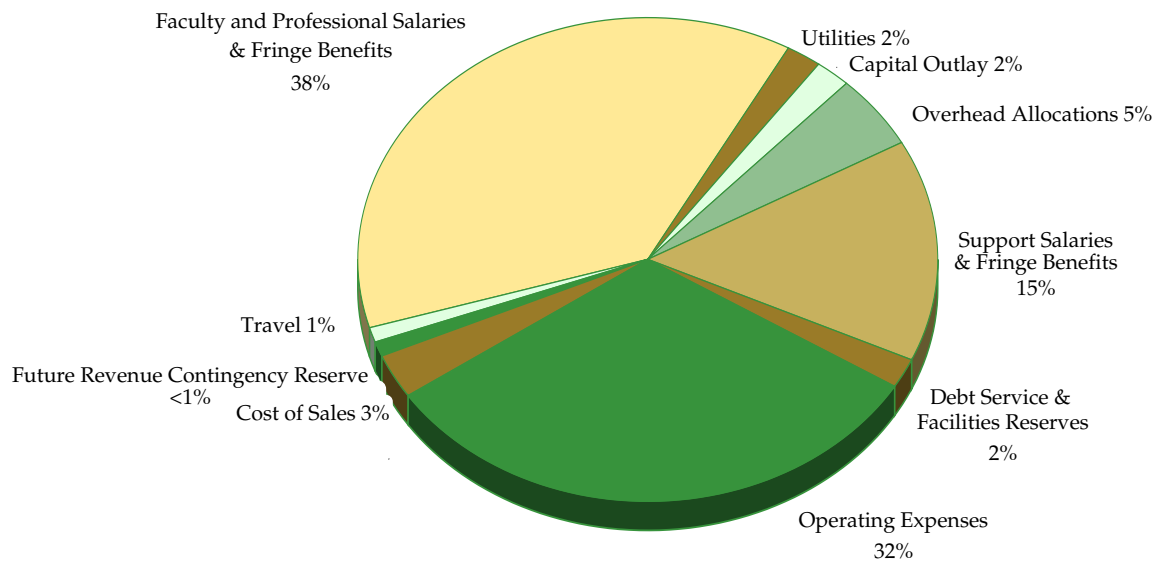

Total Expenditure Budget = \$861,027,945

Source: Office of Budgets

University Revenue and Expenditures

History of Revenue

	FY 2003	FY 2004	FY 2005	FY 2006	FY 2007	Revised FY 2008	Revised FY 2009	FY2010	Eight-Year Change
General Fund/ State Support	\$71,105,859	\$60,230,253	\$60,273,987	\$63,707,498	\$73,784,386	\$80,102,874	\$89,844,969	\$89,733,229	26%
Tuition	105,896,052	117,383,122	117,877,415	129,731,663	133,700,991	155,487,902	173,850,471	187,586,687	77%
Total	\$177,001,911	\$177,613,375	\$178,151,402	\$193,439,161	\$207,485,377	\$235,590,776	\$263,695,440	\$277,319,916	57%

Tuition and General Fund/State Support Revenue

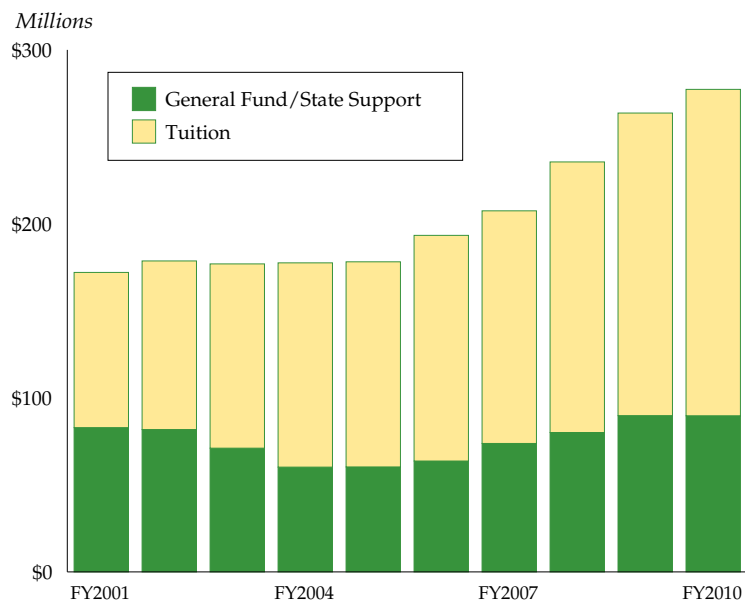

Note: For FY06 and beyond, 'State Support' is equal to College Opportunity Fund plus State-Fee-for-Service. For FY09 and FY10, 'State Support' includes the State Fiscal Stabilization Funds (ARRA), College Opportunity Funds plus State-Fee-for-Service.

Source: Office of Budgets

University Revenue and Expenditures

History of Revenue per Student FTE

	FY 2003	FY 2004	FY 2005	FY 2006	FY 2007	FY 2008	Revised FY2009	FY 2010	Eight-Year Change
Student FTE	21,525	21,871	22,129	21,675	21,359	21,413	21,574	22,026	2.3%
General Fund/ State Support/ FTE	\$3,303	\$2,754	\$2,724	\$2,939	\$3,454	\$4,489	\$4,165	\$4,074	23.3%
Tuition/FTE	\$4,920	\$5,367	\$5,327	\$5,985	\$6,260	\$7,260	\$8,058	\$8,517	73.1%

History of Revenue per Student FTE

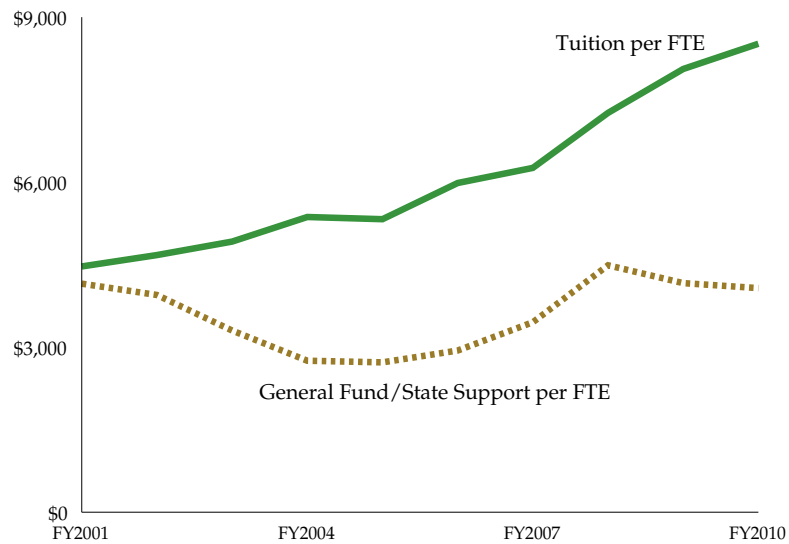

Source: Office of Budgets

University Revenue and Expenditures

History of Financial Environment

	FY2002	FY2003	FY2004	FY2005	FY2006	FY2007	Revised FY2008	Revised FY2009	FY2010
State Support - State General Fund	-1.30%	-13.10%	-15.30%	0.07%	5.70%	15.82%	8.56%	12.16%	-0.12%
Resident Undergraduate Tuition Rates	4.00%	6.20%	9.53%	1.10%	15.00%	2.50%	5.00%	9.00%	9.00%
Faculty Salary Average Increase	5.00%	5.00%	0.00%	2.00%	4.30%	3.00%	5.00%	0.00%	0.00%
Denver-Boulder CPI Change	4.00%	4.70%	1.90%	1.10%	0.10%	2.10%	3.60%	2.20%	3.90%

Annual Change in Financial Environment

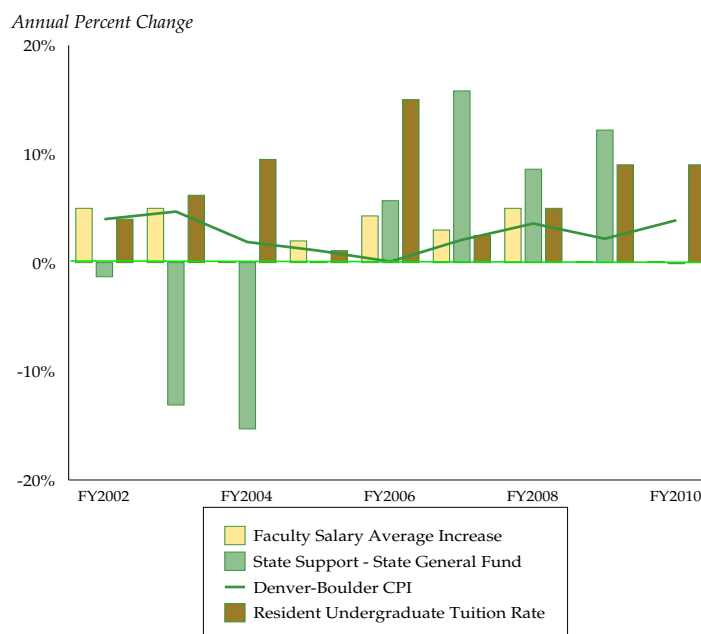

Note: The Denver-Boulder CPI is used by the Joint Budget Committee for the annual appropriations process (March Forecast). Excludes PVM and the CSU agencies. Source: Office of Budgets

University Revenue and Expenditures

Higher Education's Share of the Statewide General Fund

Fiscal Year	Higher Education (in Millions)	Total State General Fund (in Millions)	Percent Share
1993	525.3	3,079.3	17.1%
1994	531.6	3,375.6	15.7%
1995	538.1	3,674.2	14.6%
1996	582.4	3,899.0	14.9%
1997	621.6	4,178.4	14.9%
1998	656.2	4,463.5	14.7%
1999	676.3	4,755.1	14.2%
2000	715.6	5,087.3	14.1%
2001	746.5	5,321.1	14.0%
2002	770.6	5,613.1	13.7%
2003	685.5	5,544.3	12.4%
2004	591.4	5,635.7	10.5%
2005	588.0	5,840.9	10.1%
2006	636.5	6,291.3	10.1%
2007	694.1	6,818.6	10.2%
2008	747.7	7,258.8	10.3%
2009	662.0	7,532.2	8.8%
2010	660.6	7,483.5	8.8%

History of Higher Education's Share of Statewide General Fund

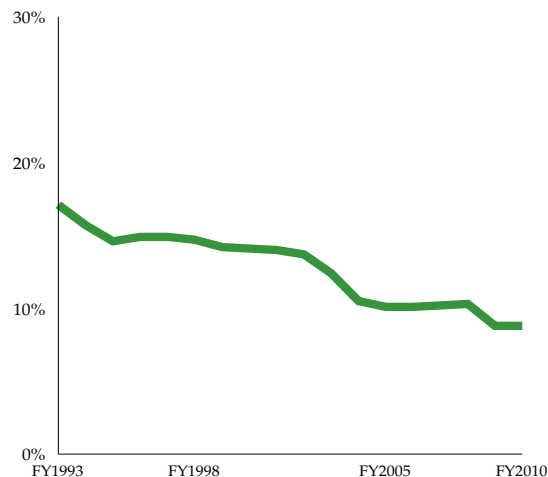

Note: Includes Resident Instruction, PVM, and the CSU agencies. For FY06 and future years, 'State Support' includes only College Opportunity Fund and Fee-for-Service appropriations. For FY09-FY10, 'State Support' also includes State Fiscal Stabilization Funds (ARRA).

Source: Office of Budgets

University Revenue and Expenditures

CSU Institutional Support Expenditures as a Percent of Total Expenditures

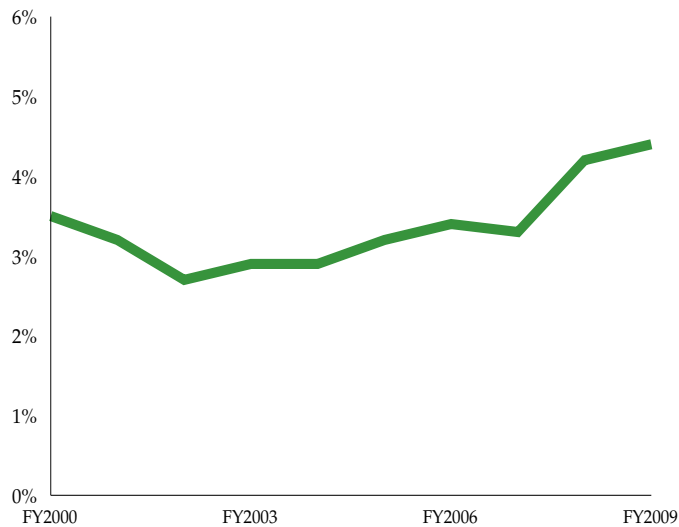

Fiscal Year	Total Current Fund Expenditures (In Millions)	CSU Institutional Support Expenditures (In Millions)	Institutional Support as a Percent of Total Expenditures
2000	\$503.4	\$17.5	3.5%
2001	516.2	16.5	3.2%
2002	578.9	15.8	2.7%
2003	598.5	17.3	2.9%
2004	600.5	17.2	2.9%
2005	579.9	18.5	3.2%
2006	622.8	21.1	3.4%
2007	662.8	22.2	3.3%
2008	737.6	30.7	4.2%
2009	782.4	34.7	4.4%

Source: IPEDS Finance Reports

University Revenue and Expenditures

Comparison of General Fund Appropriations (Includes Resident Instruction, PVM, and the CSU Agencies)

	CSU State Support	Percent of Total State General Fund	Percent of Total Higher Education State Support	Dollar Change in CSU State Support	Percent Change in CSU State Support	Total State of Colorado General Fund Budget	Total State Support Appropriated to Higher Education	Higher Education Percent of Total State General Fund
FY98 Actual	105,581,698	2.4%	16.1%	6,038,834	6.10%	4,463,475,931	656,223,861	14.7%
FY99 Actual	110,689,636	2.3%	16.4%	5,107,938	4.80%	4,755,090,668	676,307,254	14.2%
FY00 Actual	113,657,283	2.2%	15.9%	2,967,647	2.70%	5,087,348,475	715,638,339	14.1%
FY01 Actual	118,695,965	2.2%	15.9%	5,038,682	4.40%	5,321,069,689	746,513,508	14.0%
FY02 Actual	119,175,674	2.1%	15.5%	479,709	0.40%	5,613,095,990	770,615,074	13.7%
FY03 Actual	110,312,260	2.0%	16.1%	-8,863,414	-7.40%	5,544,343,746	685,529,236	12.4%
FY04 Actual	94,930,319	1.7%	16.1%	-15,381,941	-13.9%	5,635,747,579	591,409,402	10.5%
FY05 Actual	94,885,277	1.1%	16.1%	-45,042	-0.05%	5,840,888,476	587,972,772	10.1%
FY06 Actual	97,289,326	1.5%	15.3%	2,404,049	2.50%	6,291,272,501	636,485,608	10.1%
FY07 Actual	108,809,757	1.6%	15.7%	11,520,431	11.80%	6,818,634,838	694,142,988	10.2%
FY08 Actual	118,237,135	1.6%	15.8%	9,427,378	8.70%	7,258,816,455	747,717,300	10.3%
FY09 Actual	129,909,785	1.7%	19.6%	11,672,650	9.90%	7,532,213,877	661,973,800	8.8%
FY10 Actual	128,768,240	1.7%	19.5%	-1,141,545	-0.9%	7,483,534,549	660,575,732	8.8%
FY11 Appropriated	116,210,045	1.7%	18.0%	-12,558,195	-9.8%	6,966,545,445	644,870,589	9.3%

Change in General Fund/State Support Appropriations

	FY05	FY11	Percent Change
CSU State Support	\$94,885,277	\$116,210,045	22%
Higher Education State Support	587,972,772	644,870,589	10%
State of Colorado General Fund	5,840,888,476	6,966,545,445	19%

Note: For FY06 and future years, 'State Support' includes only College Opportunity Fund and Fee-for-Service appropriations. Includes Resident Instruction, PVM, and the CSU agencies. For FY09-FY11, 'State Support' includes State Fiscal Stabilization Funds (ARRA), College Opportunity Funds and State-Fee-for-Service appropriations.

Source: Office of Budgets

University Revenue and Expenditures

Board of Governors Peer Comparison

Institutional Support Expenditures as a Percent of Total Expenditures - FY2009

	Institutional Support	Total Expenditures	Institutional Support Expenditures as a Percent of Total Expenditures
Colorado State University	\$34,686,639	\$782,396,720	4.4%
Iowa State University	40,101,915	919,059,347	4.4%
Michigan State University	100,807,219	1,798,712,077	5.6%
North Carolina State University	67,397,636	1,138,694,539	5.9%
Ohio State University	180,975,463	3,990,319,458	4.5%
Oklahoma State University	22,236,757	684,681,298	3.2%
Oregon State University	44,533,854	704,933,093	6.3%
Purdue University	136,263,067	1,443,567,929	9.4%
Texas A & M University	74,921,186	1,992,292,362	3.8%
University of California, Davis	90,322,000	2,766,817,000	3.3%
University of Colorado, Boulder	35,899,785	941,566,282	3.8%
University of Illinois, Urbana-Champaign	53,416,885	1,966,956,879	2.7%
Washington State University	55,727,112	841,379,360	6.6%
Peer Total	902,602,879	19,188,979,624	4.7%
Peer Average	75,216,907	1,599,081,635	4.7%

Institutional Support Expenditures as a Percent of Total Expenditures

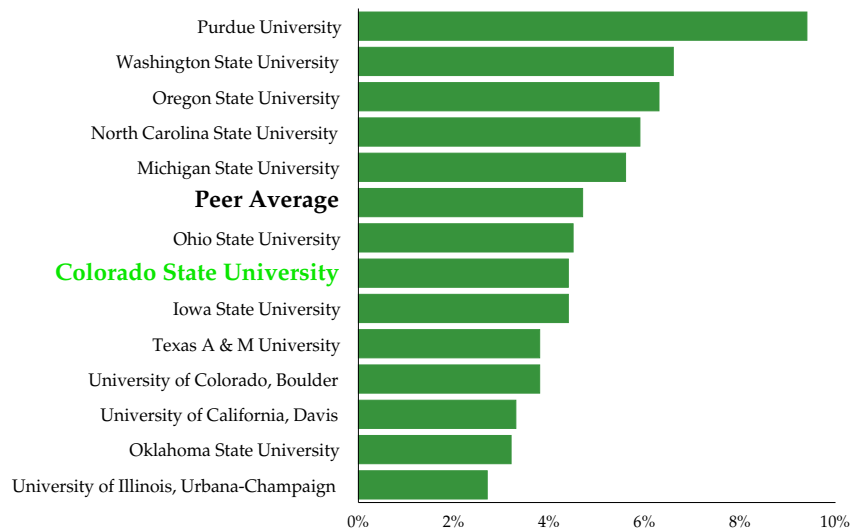

Source: FY2009 IPEDS Finance Report

Research Expenditures

Sources of Research Expenditures - FY 2010

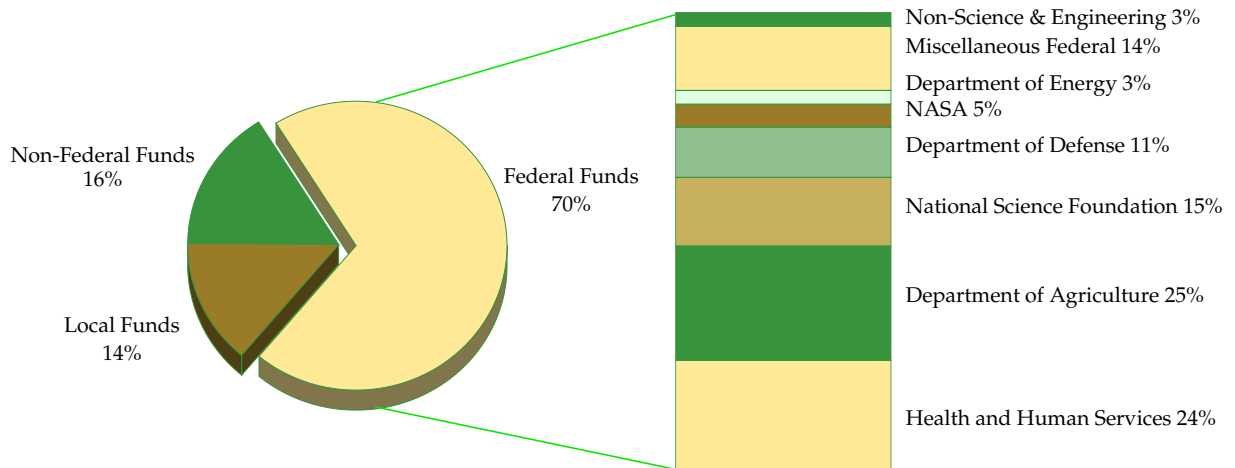

Total = \$302,900,000

	FY2010 Expenditures	Percent of Total Expenditures
Federal Funds		
Department of Agriculture (USDA)	\$53.3	17%
Department of Defense	22.3	7%
Department of Energy	7.4	2%
Health & Human Services	50.5	17%
Miscellaneous Federal	29.0	10%
National Science Foundation	31.9	11%
NASA	11.6	4%
Non-Science & Engineering (Federal)	5.7	2%
Total Federal Funds	\$211.7	70%
Non-Federal Funds		
Industrials	\$17.4	6%
State and Local	14.6	5%
Non-Science & Engineering (Non-Federal)	4.7	1%
Foundations	8.6	3%
All Other Non-Federal Sources	3.8	1%
Total Non-Federal Funds	\$49.1	16%
Total Sponsored Funds	\$260.8	86%
Local Funds	\$42.1	14%
Total Funds	\$302.9	100%

Source: VP for Research, Sponsored Programs

Research Expenditures

History of Research Expenditures *(In Millions)*

	FY 2003	FY 2004	FY 2005	FY 2006	FY 2007	FY 2008	FY 2009	FY 2010	Eight-Year Change
Federal Funds									
Department of Agriculture (USDA)	\$22.9	\$39.8	\$42.9	\$41.5	\$55.5	\$61.1	\$64.7	\$53.3	133%
Department of Defense	6.2	15.2	14.6	16.0	16.0	15.4	23.1	22.3	260%
Department of Energy	5.0	8.7	9.7	9.2	7.6	8.6	8.0	7.4	48%
Health & Human Services	37.0	43.1	46.9	53.3	67.5	54.2	47.3	50.5	36%
Miscellaneous Federal	23.9	25.4	26.5	26.9	26.1	27.8	25.4	29.0	21%
National Science Foundation	16.6	20.9	23.7	24.0	26.2	30.0	31.9	31.9	92%
NASA	5.6	9.0	12.4	11.7	11.8	11.8	11.5	11.6	107%
Non-Science & Engineering (Federal)	8.7	7.2	6.2	10.0	6.4	6.0	5.1	5.7	-34%
Total Federal Funds	\$125.9	\$169.3	\$182.9	\$192.6	\$217.1	\$214.9	\$217.0	\$211.7	68%
Non-Federal Funds									
Industrials	\$14.7	\$13.4	\$12.4	\$13.9	\$14.7	\$18.1	\$19.1	\$17.4	18%
State and Local	21.0	10.3	10.9	15.2	12.3	12.8	18.6	14.6	-30%
Non-Science & Engineering (Non-Federal)	6.7	1.7	1.5	1.9	0.7	1.0	1.2	4.7	-30%
Foundations	0.0	1.1	1.6	1.5	1.4	3.7	4.2	8.6	N/A
All Other Non-Federal Sources	1.7	1.1	4.5	4.9	6.7	7.8	8.5	3.8	124%
Total Non-Federal Funds	\$44.1	\$27.6	\$30.9	\$37.4	\$35.8	\$43.4	\$51.6	\$49.1	11%
Total Sponsored Funds	170.0	196.9	213.8	230.0	252.9	258.3	268.6	260.8	53%
Local Funds	32.4	27.3	30.5	37.4	43.1	44.3	43.1	42.1	30%
Total Funds	\$202.4	\$224.2	\$244.3	\$267.4	\$296.0	\$302.6	\$311.7	\$302.9	50%

History of Research Expenditures

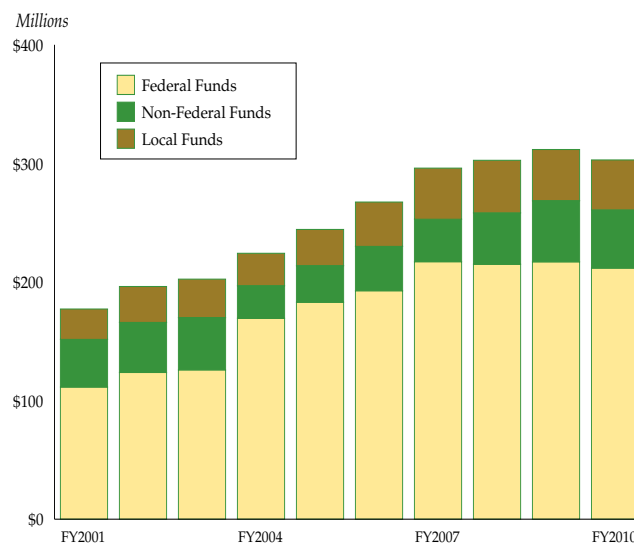

Note: The change in expenditures from 2009 to 2010 is attributed to a \$10.7 million decline in Colorado State Forest Service expenditures in 2010.
Source: VP for Research, Sponsored Programs

Research Expenditures

History of Research Expenditures by College

	FY 2006	FY 2007	FY 2008	FY 2009	FY 2010	Five-Year Change
Agricultural Sciences	\$9,707,166	\$10,590,756	\$10,563,120	\$11,863,885	\$13,256,588	37%
Applied Human Sciences	6,489,639	8,026,341	7,944,091	10,632,346	9,796,762	51%
Business	1,284,879	1,367,923	1,354,226	1,377,881	4,214,608	228%
Engineering	49,257,900	51,972,596	54,208,845	57,424,210	57,640,408	17%
Liberal Arts	1,415,202	1,296,538	1,448,913	1,583,717	1,687,976	19%
Natural Sciences	25,163,365	22,706,423	23,884,732	27,031,882	28,167,309	12%
Veterinary Medicine & Biomedical Sciences	54,215,508	58,616,645	64,104,352	55,838,498	56,063,959	3%
Warner College of Natural Resources	36,829,303	41,782,792	41,177,483	48,824,145	48,516,544	32%
Total	\$184,362,962	\$196,260,014	\$204,685,762	\$214,576,564	\$219,344,154	19%

Research Expenditures by College

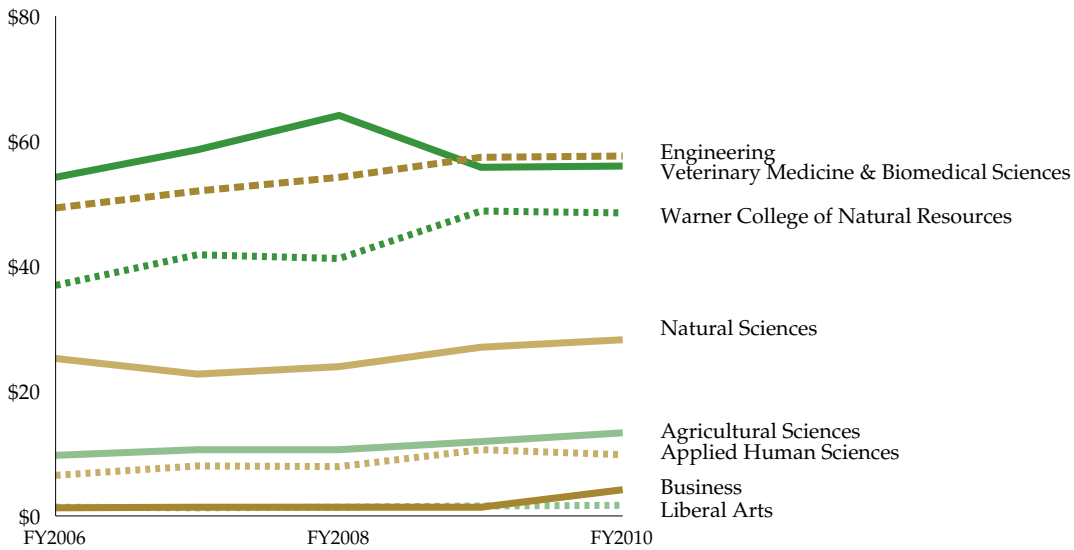

Source: VP for Research, Sponsored Programs

Research Expenditures

Board of Governors Peer Group Comparison Federal Research and Development Expenditures (In Thousands)

	FY 2003	FY 2004	FY 2005	FY 2006	FY 2007	FY 2008	Six-Year Change	FY2008 Rank
Ohio State University (all campuses)	\$496,438	\$518,088	\$608,923	\$652,329	\$720,206	\$702,592	42%	7
University of California, Davis	482,145	511,757	546,978	573,002	600,508	642,519	33%	10
Texas A & M University	456,235	456,809	479,735	492,955	543,888	582,365	28%	14
University of Colorado (all campuses)	436,761	482,992	517,067	512,794	527,587	535,556	23%	17
University of Illinois, Urbana-Champaign	493,581	506,041	499,711	476,198	473,890	501,279	2%	20
Purdue University (all campuses)	309,476	365,779	364,986	372,958	415,172	429,988	39%	22
North Carolina State University	286,025	292,720	302,596	330,936	331,662	366,137	28%	30
Michigan State University	321,410	325,438	333,735	358,097	360,852	356,767	11%	31
Colorado State University	187,054	214,866	236,211	253,992	288,497	295,235	58%	41
Washington State University	175,181	171,735	182,677	196,391	210,010	276,806	58%	44
Iowa State University	199,566	211,996	209,545	221,998	217,158	224,368	12%	56
Oregon State University	167,631	170,286	180,309	189,606	189,368	188,056	12%	66
Oklahoma State University	103,079	103,915	99,436	100,323	101,112	121,226	18%	82

Peer Comparison Research and Development Expenditures

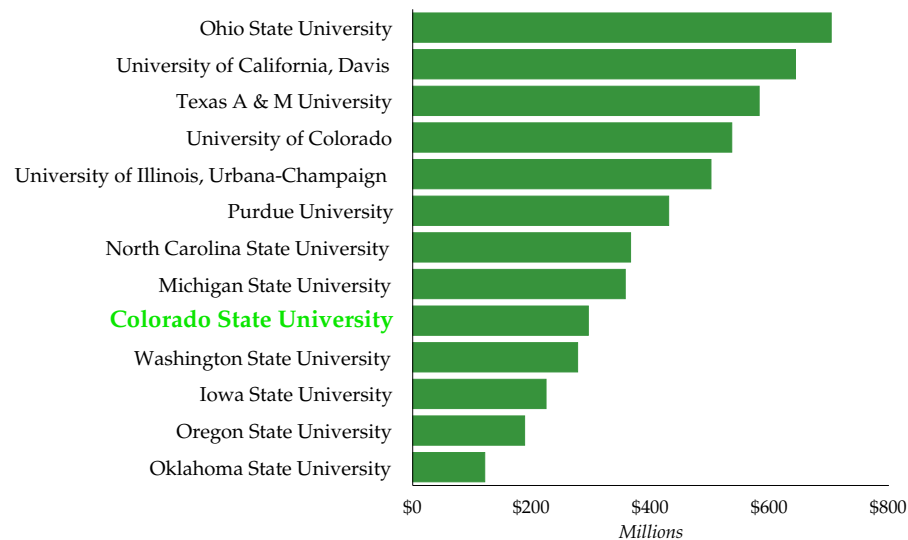

Source: National Science Foundation, R & D Expenditures

Research Awards and Proposals

Number of Research Awards Received - 2009-10

	Number of Awards Received
Agricultural Sciences	195
Applied Human Sciences	71
Business	15
Engineering	429
Liberal Arts	39
Natural Sciences	261
Non-College	175
Veterinary Medicine & Biomedical Sciences	336
Warner College of Natural Resources	511
University Total	2,032

Number of Research Awards Received by College

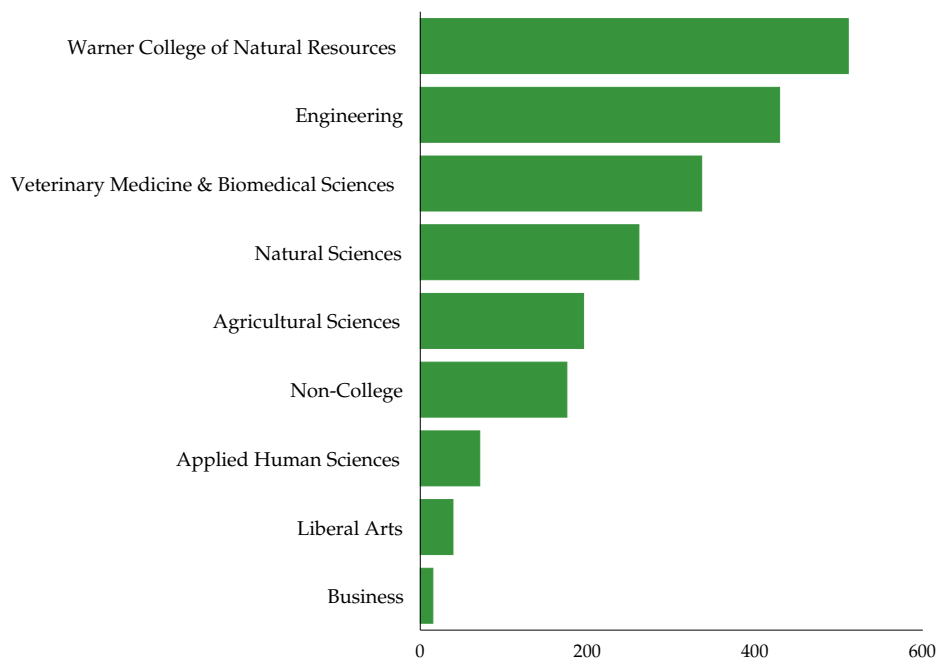

Source: VP for Research, Sponsored Programs

Research Awards and Proposals

Amount of Research Awards Received - 2009-10

	Amount of Awards Received
Agricultural Sciences	\$16,508,736
Applied Human Sciences	9,271,609
Business	1,786,359
Engineering	78,745,667
Liberal Arts	2,477,144
Natural Sciences	38,706,946
Non-College	35,743,371
Veterinary Medicine & Biomedical Sciences	51,179,352
Warner College of Natural Resources	51,209,641
University Total	\$285,628,825

Amount of Research Awards Received by College

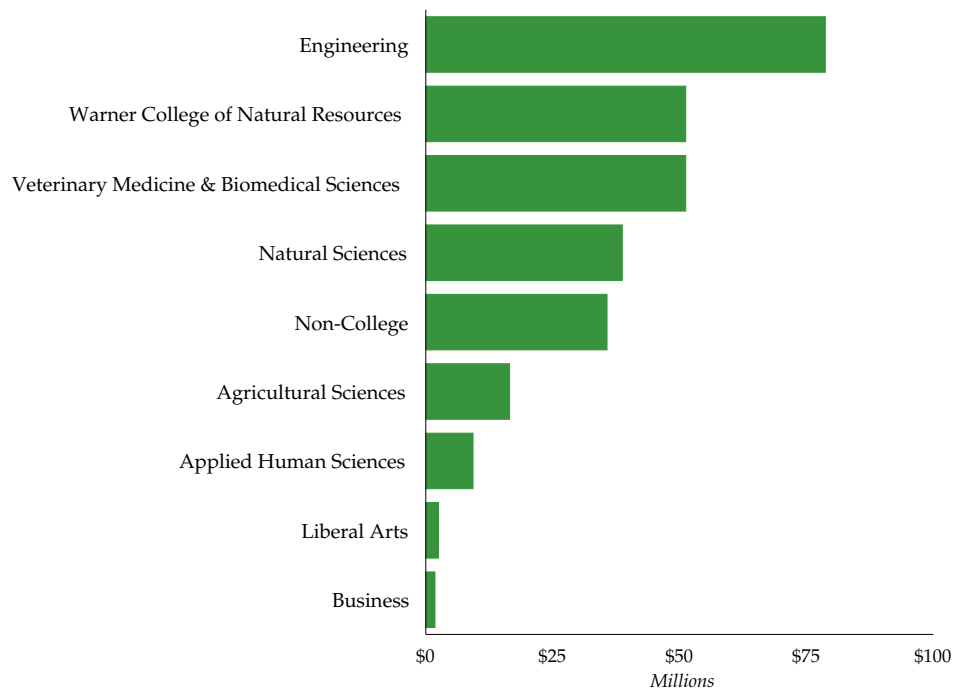

Source: VP for Research, Sponsored Programs

Research Awards and Proposals

Research Proposals Submitted - 2009-10

	Number of Proposals Submitted
Agricultural Sciences	227
Applied Human Sciences	114
Business	9
Engineering	479
Liberal Arts	55
Natural Sciences	377
Non-College	111
Veterinary Medicine & Biomedical Sciences	391
Warner College of Natural Resources	382
University Total	2,145

Number of Research Proposals Submitted by College

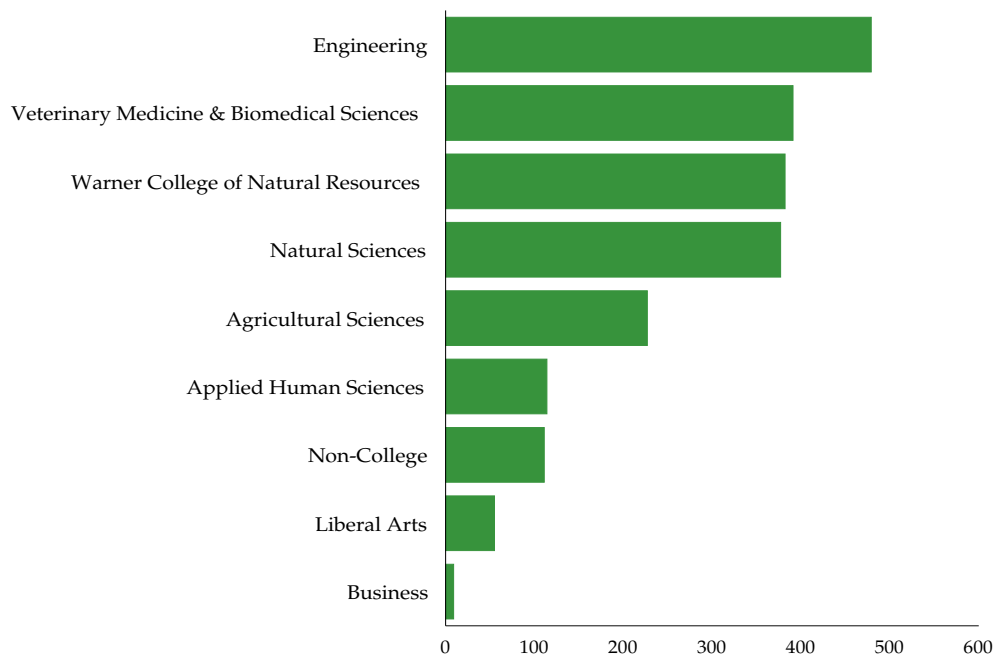

Source: VP for Research, Sponsored Programs

Research Awards and Proposals

History of the Number of Research Awards Received

	FY 2001	FY 2002	FY 2003	FY 2004	FY 2005	FY 2006	FY 2007	FY 2008	FY 2009	FY 2010	Ten-Year Change
Agricultural Sciences	128	121	161	152	176	166	197	181	190	195	52%
Applied Human Sciences	45	66	50	54	57	77	97	72	78	71	58%
Business	10	9	6	13	17	14	12	12	18	15	50%
Engineering	310	347	290	337	371	439	390	405	379	429	38%
Liberal Arts	28	28	23	36	38	31	33	29	50	39	39%
Natural Sciences	205	201	183	207	215	194	202	205	218	261	27%
Non-College	100	102	100	114	209	193	161	124	156	175	75%
Veterinary Medicine & Biomedical Sciences	287	269	239	278	306	344	359	362	431	336	17%
Warner College of Natural Resources	523	478	414	522	496	415	486	588	501	511	-2%
University Total	1,636	1,621	1,466	1,713	1,885	1,873	1,937	1,978	2,021	2,032	24%

History of the Number of Research Awards Received by College

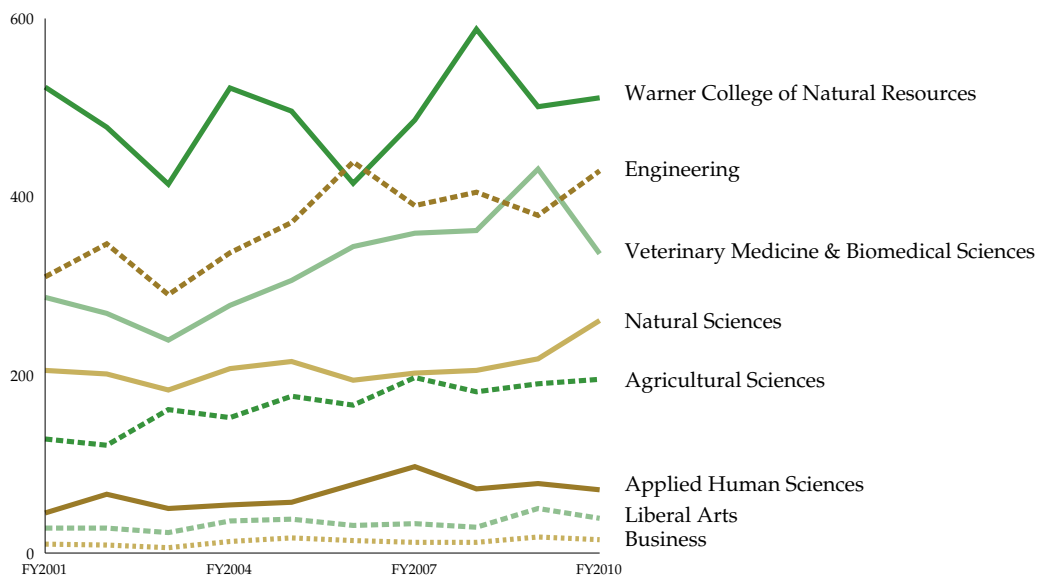

Source: VP for Research, Sponsored Programs

Research Awards and Proposals

History of the Amount of Research Awards Received

	FY 2006	FY 2007	FY 2008	FY 2009	FY 2010	Five-Year Change
Agricultural Sciences	\$10,995,868	\$11,936,709	\$9,345,249	\$17,833,030	\$16,508,736	50%
Applied Human Sciences	8,554,558	11,668,268	6,415,107	16,080,987	9,271,609	8%
Business	1,379,425	913,588	1,700,751	4,495,635	1,786,359	30%
Engineering	61,042,140	46,133,528	58,539,414	62,763,611	78,745,667	29%
Liberal Arts	1,480,885	1,566,865	1,095,255	1,522,441	2,477,144	67%
Natural Sciences	22,248,318	24,226,423	26,666,918	25,507,934	38,706,946	74%
Non-College	29,858,721	25,125,084	10,023,114	28,357,508	35,743,371	20%
Veterinary Medicine & Biomedical Sciences	64,440,350	60,807,345	54,473,593	59,348,204	51,179,352	-21%
Warner College of Natural Resources	35,825,454	44,907,797	57,460,536	58,440,108	51,209,641	43%
University Total	\$235,825,719	\$227,285,608	\$225,719,937	\$274,349,457	\$285,628,825	21%

History of the Amount of Research Awards Received by College

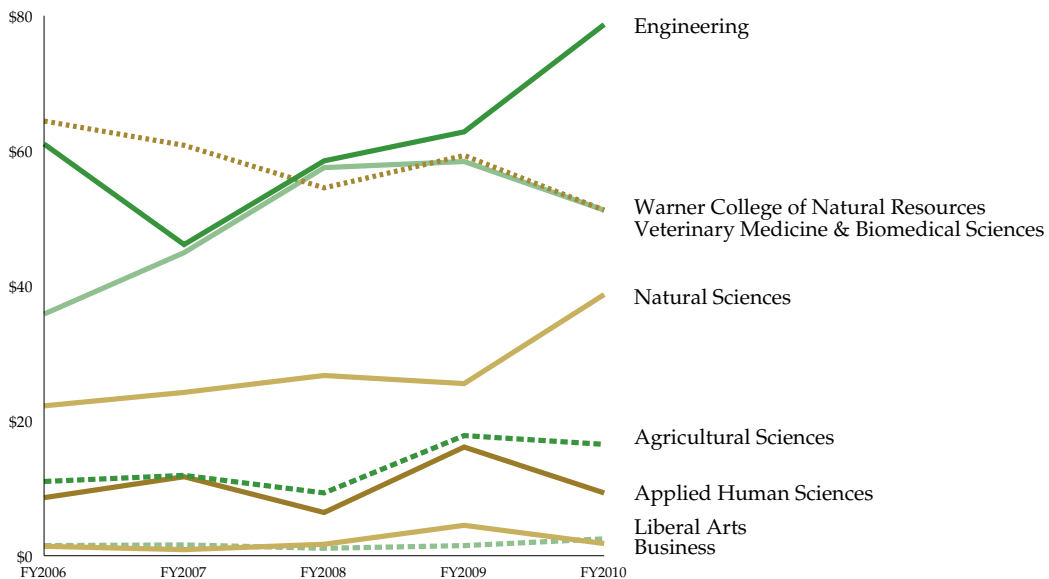

Research Awards and Proposals

History of Research Proposals Submitted

	FY 2001	FY 2002	FY 2003	FY 2004	FY 2005	FY 2006	FY 2007	FY 2008	FY 2009	FY 2010	Ten-Year Change
Agricultural Sciences	74	87	127	145	162	189	221	208	251	227	207%
Applied Human Sciences	70	45	52	73	93	98	79	102	118	114	63%
Business	10	5	6	14	6	9	9	8	15	9	-10%
Engineering	223	209	247	242	252	335	326	376	431	479	115%
Liberal Arts	29	21	28	32	33	32	42	50	51	55	90%
Natural Sciences	156	161	176	259	209	207	275	265	327	377	142%
Non-College	26	37	49	61	74	68	86	93	98	111	327%
Veterinary Medicine & Biomedical Sciences	172	195	229	310	305	349	358	425	500	391	127%
Warner College of Natural Resources	182	181	150	372	343	372	401	397	391	382	110%
University Total	942	941	1,064	1,508	1,477	1,659	1,797	1,924	2,182	2,145	128%

History of Research Proposals Submitted by College

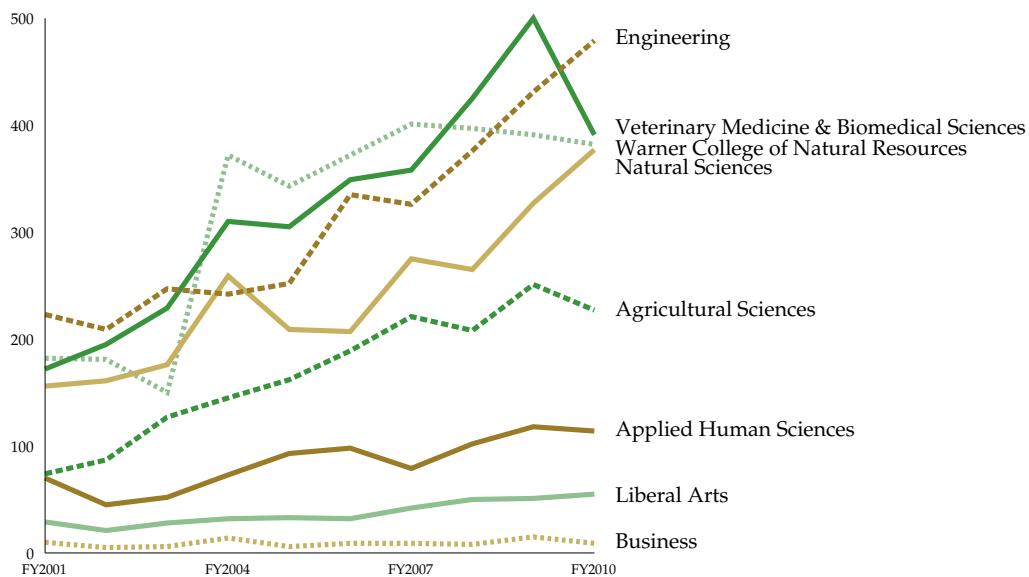

Agricultural Experiment Station

Agricultural Experiment Station Research Centers

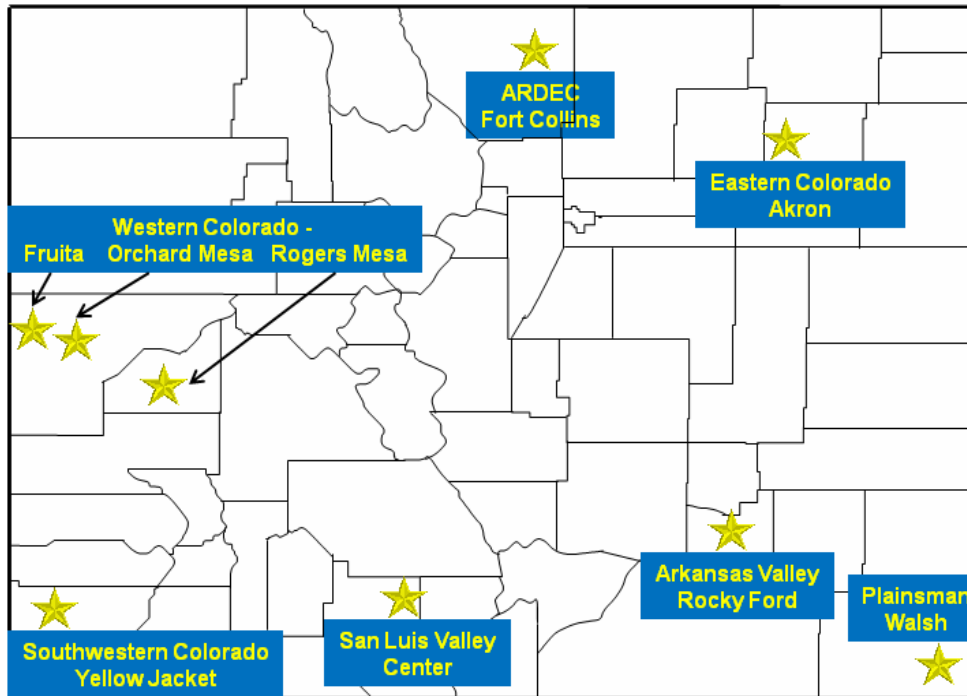

ARDEC (Agricultural Research Development and Education Center)
Jennifer Bornhoft, Manager
(970) 491-2405
4616 NE Frontage Road
Fort Collins, CO 80524

Plainsman Research Center
Kevin Larson, Superintendent
(719) 324-5643
P.O. Box 477
Walsh, CO 81090

Western Colorado Research Center
Frank Johnson, Interim Manager

Fruita Site
(970) 858-3629
1910 "L" Road
Fruita, CO 81521

Arkansas Valley Research Center
Mike Bartolo, Manager
(719) 254-6312
27901 Road 21
Rocky Ford, CO 81067

San Luis Valley Research Center
Rob Davidson, Manager
(719) 754-3594
0249 E. Road 9 North
Center, CO 81125

Orchard Mesa Site
(970) 434-3264
3168 B 5 Road
Grand Junction, CO 81503

Rogers Mesa Site
(970) 872-3387
3060 Highway 92
Hotchkiss, CO 81419

Eastern Colorado Research Center
Doug Couch, Manager
(970) 345-6402
26206 County Road 57
Akron, CO 80720

Southwestern Colorado Research Center
Abdel Berrada, Manager
(970) 562-4255
16910 County Road Z
P.O. Box 233
Yellow Jacket, CO 81335

Source: Agricultural Experiment Station

Agricultural Experiment Station

Research Distribution Program 2010-11

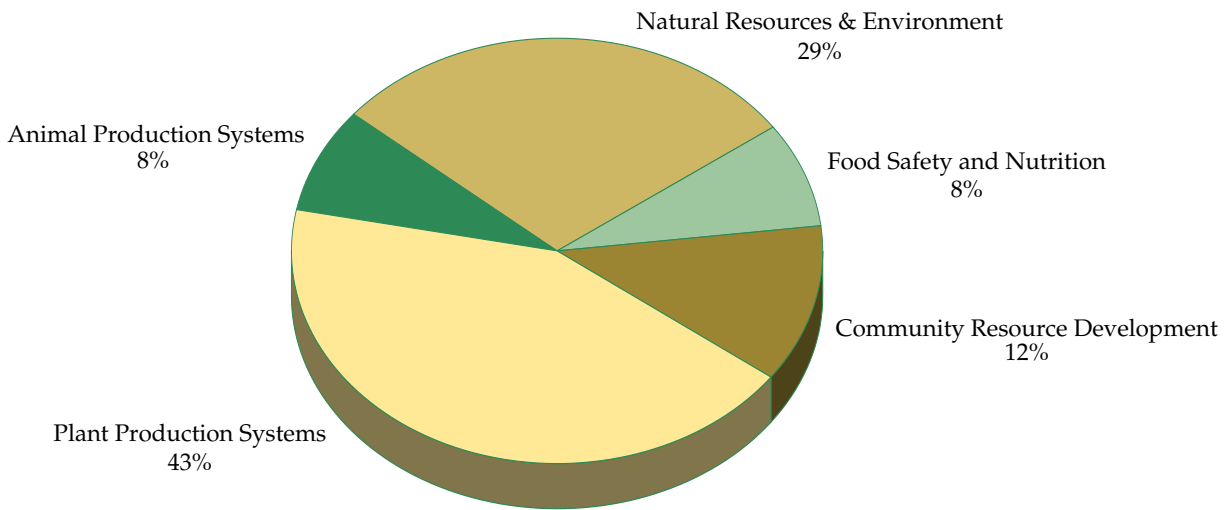

History of Revenue

	FY 2002-03	FY 2003-04	FY 2004-05	FY 2005-06	FY 2006-07	FY 2007-08	FY 2008-09	FY 2009-10
State General Fund	\$9,163,465	\$8,022,870	\$7,631,785	\$7,931,918	\$8,508,735	\$8,512,963	\$8,512,715	\$8,457,264
Federal Appropriations	2,799,099	2,800,000	2,802,714	2,816,480	2,841,533	4,673,407	3,328,311	3,450,550
Cash Sales	762,000	934,126	1,079,220	1,201,317	1,243,191	1,500,980	1,285,000	1,285,000
Other (General Fund Carry Forward)	220,191	370,870	369,869	173,364	162,736	235,194	223,084	181,952
Total Revenue	\$12,944,755	\$12,127,866	\$11,883,588	\$12,123,079	\$12,756,195	\$14,922,544	\$13,349,110	\$13,374,766

Source: Agricultural Experiment Station

Colorado State University Extension

Purpose

Extension is the major off-campus educational arm of Colorado State University. A partnership of Colorado State University, Colorado counties and the U.S. Department of Agriculture, Extension is the informal, non-credit educational system that links education and research with the needs of Colorado citizens. Extension delivers the resources of the University to the people of the state in 59 of Colorado's 64 counties.

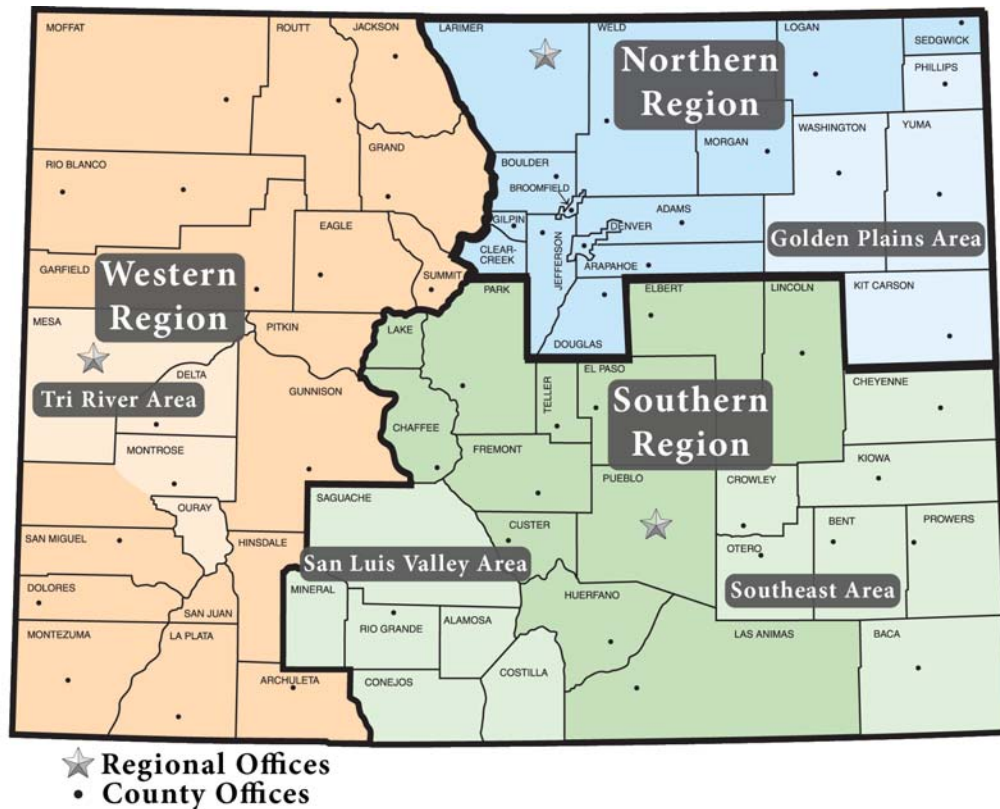

CSU Extension FTE

	State and Federal	Sponsored	County	Total
Campus (Administrative Professional)	14.75	2.50	0.00	17.25
Integrated Specialists	23.40	0.00	0.00	23.40
Field (Administrative Professional)	114.00	14.70	39.00	167.70
Paraprofessional	7.20	1.30	7.00	15.50
Support Staff	10.75	0.80	90.00	101.55
Total Staff	170.10	19.30	136.00	325.40

Source: CSU Extension

Colorado State University Extension

Fiscal Year 2010-11

Extension Funding

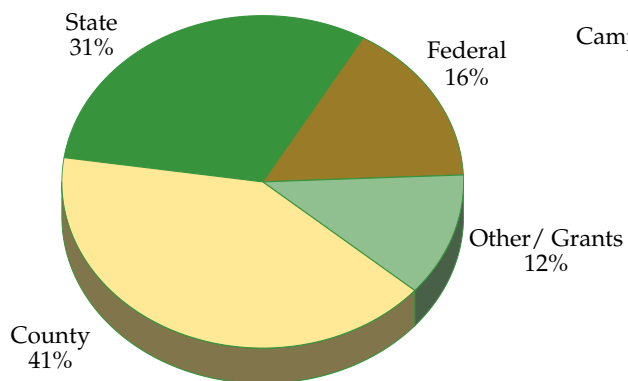

Total Funding = \$24,958,623

Appropriated Budget

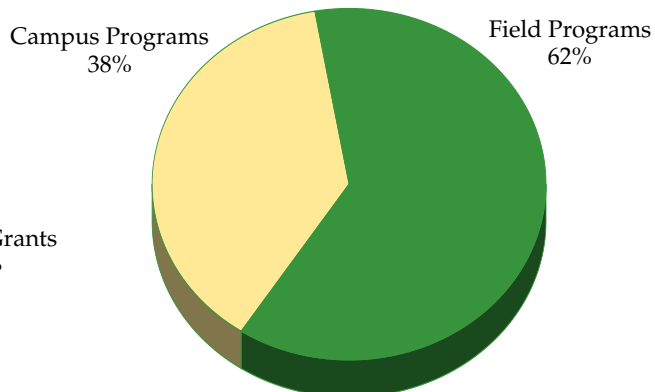

Appropriated Budget = \$7,666,291

Colorado State University Extension Priority Programs

CSU Extension develops and implements educational programs in areas of high priority to Colorado citizens. For FY 2010-11, CSU Extension has focused its resources on six program areas:

- Clean and Renewable Energy
- Community Engagement
- Competitive and Sustainable Agriculture Systems
- Family and Consumer Science
- 4-H and Youth Development
- Natural Resources and the Environment

Note: The appropriated budget excludes county and grant funding.
Source: CSU Extension

Colorado State Forest Service

Colorado State Forest Service

The mission of the Colorado State Forest Service is to achieve stewardship of Colorado's diverse forest environments for the benefit of present and future generations.

Colorado State Forest Service District Offices

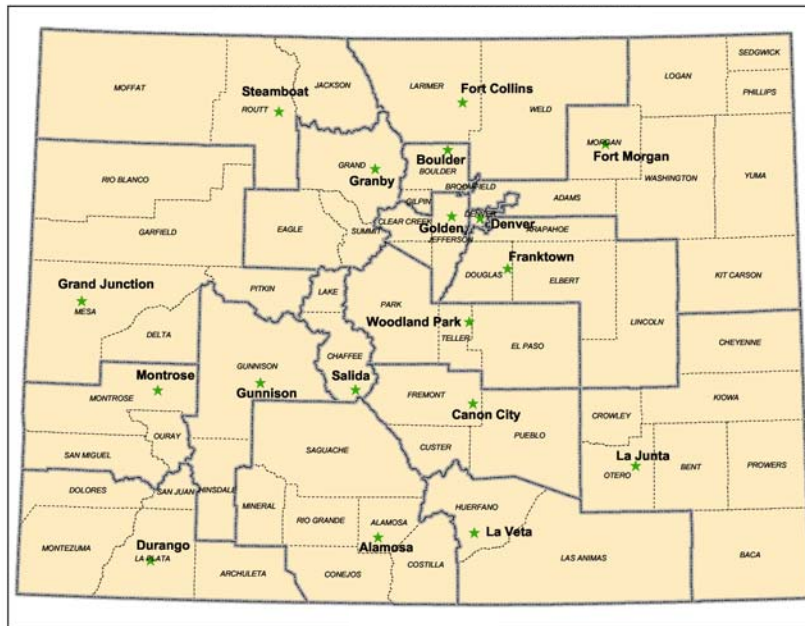

State Forest Service Districts and Offices

Alamosa District (719) 587-0915	Fort Morgan District (970) 867-5610	Grand Junction District (970) 248-7325	Montrose District (970) 249-9051
Boulder District (303) 823-5774	Franktown District (303) 660-9625	Gunnison District (970) 641-6852	Salida District (719) 539-2579
Canon City District (719) 275-6865	Golden District (303) 279-9757	La Junta District (719) 383-5780	Steamboat Springs District (970) 879-0475
Durango District (970) 247-5250	Granby District (970) 887-3121	La Veta District (719) 742-3588	Woodland Park District (719) 687-2951
Fort Collins District (970) 491-8660			

Source: Colorado State Forest Service

Colorado State Forest Service

Colorado State Forest Service Fiscal Year 2009-10 Funding

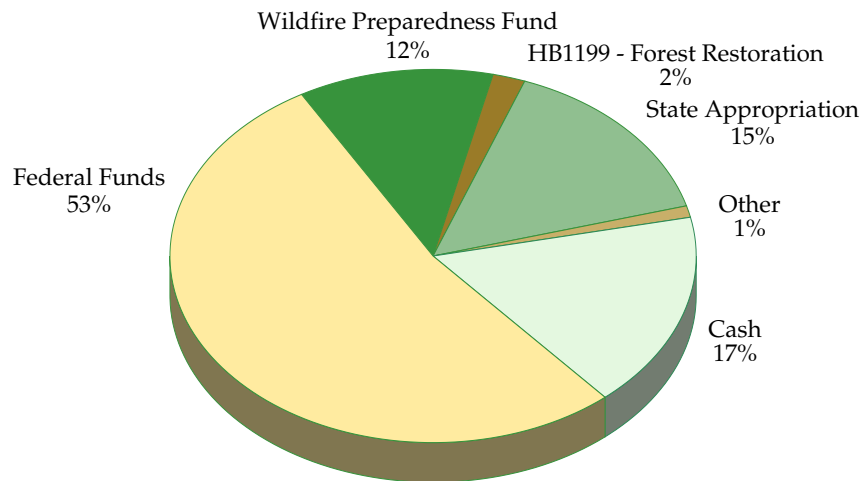

Total = \$24,936,048

Colorado State Forest Service Funding

The Colorado State Forest Service delivers a diverse range of programs and services using a combination of state and federal funding. State funds are self-generated, appropriated from the state general fund, or authorized specifically to the CSFS through the passage of legislation. Several federal grants and cost-share programs, and a state grant program, allow funds to pass through the CSFS to private landowners and other non-federal entities to implement forest management and wildfire mitigation projects that improve forest health and protect human lives, communities, and natural resources.

Source: Colorado State Forest Service

Colorado State Forest Service

Desired Future State

The Colorado State Forest Service achieves diverse, resilient, and sustainable forest environments by:

- Providing professional forestry expertise and implementing forest management to accomplish stewardship objectives
- Increasing awareness that results in informed action and stewardship
- Informing, training, and preparing agency personnel and our publics to anticipate and address wildfire hazards and changing forest conditions
- Effectively responding to wildland fire and emerging forest health issues
- Encouraging the continued development and advancement of a sustainable forest industry

Unit: Colorado State Forest Service (CSFS)
Director: Jeff Jahnke
Website: www.csfs.colostate.edu
Phone: 970-491-6303
Address: Foothills Campus, 5060 Campus Delivery
Fort Collins, Colorado 80523-5060

As a service and outreach agency of the Warner College of Natural Resources at Colorado State University, the Colorado State Forest Service is one of only five state forestry organizations in the United States that is affiliated with a university. That affiliation, and the expertise and dedication of CSFS employees, make the CSFS the lead state agency for forestry and wildland fire expertise in Colorado.

Colorado State Forest Service

Critical Current Issues

Forest Condition

Over the past two decades, Colorado's forests have experienced dramatic change. In recent years, several large-scale insect infestations have occurred, including ips beetles in the piñon pine forests of southern Colorado and mountain pine beetles in northern lodgepole pine forests. In both cases, the infestations already have, or will, result in tree mortality rates that exceed 90 percent. Spruce beetle is shaping up to be the next statewide forest insect challenge, and outbreaks are expanding in many locations throughout the state. The presence of western balsam beetle and root diseases, which are native to subalpine fir forests, also have increased during the past two decades. As well, such threats as thousand cankers disease in urban and community forests are on the rise, and tamarisk and other invasive species threaten Colorado's riparian forests. The proximity of people, homes, and communities to these large-scale events necessitates rapid response and protection. The challenge is to prioritize where, when, and how to apply treatments to reduce risks to communities and promote ecological resiliency.

Wildland Fire and the Wildland-Urban Interface

The dramatic increase in Colorado's wildland-fire activity precipitated an equally dramatic rise in the fire-related responsibilities and program emphases of the Colorado State Forest Service. Currently, more than 1 million people reside in Colorado's high-risk wildland-urban interface (WUI). This is the area where humans and their development meet or intermix with wildland fuels. Those who live in the WUI present additional challenges related to public protection and land management. Protecting these areas and the people who live there from wildland fire requires individual responsibility and interagency coordination in the areas of wildfire prevention, mitigation, preparedness, and response.

The Benefits of Colorado's Forests

Colorado's forests provide clean air and water, wildlife habitat, excellent recreational opportunities, wood products, and unsurpassed scenery. These benefits contribute to Colorado's quality of life and are vital to the state's economy. However, without careful management of forest resources, these benefits - and community safety - are at risk.

Source: Colorado State Forest Service

Colorado State Forest Service

Addressing Critical Needs

The CSU Connection: Extending Forestry Knowledge to Colorado Citizens

As Colorado's Green University, CSU is committed to investing resources that extend the University's knowledge and expertise about forests and related resources to the state's citizenry. Since 1955, the Colorado State Forest Service has provided landowners and communities with timely, relevant information about forest management, wildland fire, urban and community forestry, and conservation education. Every year, the CSFS helps improve the health of more than 20,000 acres of forest-land, works with more than 400 fire departments, and provides technical assistance to more than 8,500 landowners.

Collaboration and Program Delivery: Protecting Colorado's Forests and Communities

Dramatic fire seasons, warming temperatures, and ongoing bark beetle epidemics have raised unprecedented concern about wildfires and the health of Colorado's forests. As more homes are built in the woods, more people are at risk. Currently, more than 1 million Coloradans live in proximity to 6 million acres of forests at high risk to wildfires.

To help address these issues, the CSFS partners with numerous place-based forestry collaboratives throughout the state and delivers fire mitigation information to thousands of Colorado residents and communities every year. In addition, CSFS personnel help communities identify areas at highest risk of wildfire, and work with residents to develop and implement Community Wildlife Protection Plans that assist in prioritizing wildland fire mitigation projects.

Social science research conducted by faculty within the WCNR provides valuable insight into the complex social structures and relationships that exist in communities. Such insight is essential in establishing the trust that is vital to the success of wildfire information and mitigation programs that help communities protect themselves from the potential impacts of catastrophic wildfires.

In addition, interagency agreements with federal land-management agencies, cooperative agreements with Colorado counties, and tools such as the Wildfire Emergency Resource Fund, Wildfire Preparedness Fund, and Annual Operating Plans, allow the CSFS to coordinate delivery of programs across political lines and jurisdictional boundaries.

Source: Colorado State Forest Service

Colorado State Forest Service

Working with Other Stakeholders to Protect Colorado's Forest Resources

Recognizing that no single entity alone has the necessary resources to meet the increasing demand for forestry-related information and expertise, the CSFS participates in several national, regional, state, and multi-county forestry-related organizations, including:

- National Association of State Foresters
- Society of American Foresters
- Colorado Forestry Association
- Colorado Tree Farmers
- Colorado Tree Coalition
- Wildland Fire Leadership Council
- Colorado Forest Health Advisory Council
- Front Range Fuels Treatment Partnership
- Front Range Roundtable
- Front Range Watershed Wildfire Protection Working Group
- Colorado Bark Beetle Cooperative
- Northern Front Range Mountain Pine Beetle Working Group
- Natural Resources Outreach Exchange
- Emergency Fire Fund
- Numerous state agencies, including the Colorado Department of Natural Resources, Colorado State Parks, State Land Board, Division of Wildlife, and Conservation Districts
- Numerous federal agencies, including the U.S. Forest Service, Bureau of Land Management, National Park Service, Bureau of Indian Affairs, Federal Emergency Management Agency, and Natural Resources Conservation Districts.

In addition, personnel in the 17 CSFS district offices throughout the state are engaged in partnerships at the local and county levels.

Closer to home, the CSFS supports the activities of the Colorado Forest Restoration Institute and the Center for Collaborative Conservation at CSU. Because the CSFS is affiliated with CSU and remains dedicated to its educational roots, the agency opens doors to students in the Warner College of Natural Resources who want to learn firsthand the skills they will need to become successful land managers and stewards of the land.

Source: Colorado State Forest Service

Appendix

Appendix - Sources of Information

Student Information

University Enrollment

The enrollment numbers contained in this section are all students enrolled for fall semester as of the official reporting (census) date. This information was compiled from the ISIS and ARIES student systems. The peer institution comparisons were obtained from the 2009-10 Common Data Set.

Resident Instruction Student Enrollment

The enrollment numbers contained in this section are regular, on-campus (resident instruction) students enrolled for fall semester as of the official reporting (census) date. The demographic information was compiled from the ISIS and ARIES student systems. The peer institution comparisons were obtained from the 2009-10 Common Data Set.

New First-Time Freshmen

See *Resident Instruction Student Enrollment* above.

New Undergraduate Transfer Students

See *Resident Instruction Student Enrollment* above.

New Graduate Students

See *Resident Instruction Student Enrollment* above.

Students by Age

See *Resident Instruction Student Enrollment* above.

Students by Application Type

See *Resident Instruction Student Enrollment* above.

Students by Ethnic Origin

See *Resident Instruction Student Enrollment* above.

Students by Gender

See *Resident Instruction Student Enrollment* above.

Students by Geographical Area

See *Resident Instruction Student Enrollment* above.

Students by Residency

See *Resident Instruction Student Enrollment* above.

Student Credit Hour Production

This information is from the Institutional Research *Student Credit and FTE Report*. Course level student credit hours reflect the number of credits generated by the level of the course. For example, if a senior student was registered in a 100-level course, the student credit hours generated in this course were reported as lower division.

Full-Time Equivalent Students

Full-year full-time equivalent (FYFTE) students were calculated by dividing the total student credit hours by 30. The source of this data was the official *Student Credit and FTE Report* prepared by Institutional Research.

Appendix - Sources of Information

Student Information

Student-Faculty Ratio

This information was calculated using a formula required by the *U.S. News and World Report* "Best Colleges" survey. The student portion is calculated by adding the full-time students to one-third of the part-time students. The faculty portion is calculated by adding the full-time faculty to one-third of the part-time faculty.

Graduate Student Continuous Registration

See *Resident Instruction Student Enrollment* above.

Undergraduate Class Size

This information was taken from various class size reports which are prepared and distributed by Institutional Research and is based on regular, on-campus (resident instruction) students enrolled for fall semester as of the official reporting (census) date.

Undergraduate Grade Point Average

This information was compiled from ARIES data at the end of each term and includes regular, on-campus (resident instruction) students enrolled for fall semester as of the official reporting (census) date.

Undergraduate Student Credit Hours by Course and Faculty Type

This information came from the *Undergraduate Student Credit Hours by Course and Faculty Type Report* prepared by Institutional Research and includes undergraduate student credit hours generated by regular, on-campus (resident instruction) students enrolled for fall semester as of the official reporting (census) date.

Undergraduate Students by Full-Time/Part-Time Status

See *Resident Instruction Student Enrollment* above.

Persistence and Graduation of New Freshmen

This information came from *The Freshman Retention Study* prepared by Institutional Research. The peer institution comparisons were obtained from the 2009-10 Common Data Set.

Persistence and Graduation of Undergraduate Transfers

This information came from *The Transfer Profile and Retention Study* prepared by Institutional Research.

Service Load Summary

This information came from the *Service Load Summary Report* prepared by the Institutional Research and includes regular, on-campus (resident instruction) students enrolled for fall semester as of the official reporting (census) date.

Summer Session

See *Resident Instruction Student Enrollment* above. Enrollment numbers include regular, on-campus students enrolled for the summer term as of the official reporting (census) date.

Degrees Awarded

All degrees awarded for summer 2009, fall 2009 and spring 2010 were included in the full-year period. This information came from Institutional Research's *Degrees Awarded Report*.

Honors Program

This information was provided by the University Honors Program.

International Education and Study Abroad

This information was provided by the Office of International Programs.

Appendix - Sources of Information

Employee Information

University Employees

The employee information in this section was from the Human Resource System (HRS) as of October 1, 2010.

Tenure-Track Faculty by Rank

The faculty data in this section came from the Human Resource System (HRS) as of October 1, 2010. The criteria used to select data for this section included:

- All funds
- Department heads
- Nine-month and 12-month positions
- Tenure-track position

Tenure-Track Faculty by Age

See *Tenure-Track Faculty by Rank*. Faculty age is as of October 1, 2010.

Tenure-Track Faculty by Basis of Service

See *Tenure-Track Faculty by Rank*.

Tenure-Track Faculty by Ethnic Origin

See *Tenure-Track Faculty by Rank*. The peer institution comparisons were obtained from the 2009-10 Common Data Set.

Tenure-Track Faculty by Gender

See *Tenure-Track Faculty by Rank*. The peer institution comparisons were obtained from *Academe "The Annual Report on the Economic Status of the Profession 2009-10."*

Tenure-Track Faculty by Tenure Status

See *Faculty by Rank*. The peer institution comparisons were obtained from *Academe, "The Annual Report on the Economic Status of the Profession 2009-10."*

Tenure-Track Faculty Salaries and Compensation

See *Tenure-Track Faculty by Rank*. The peer institution comparisons were obtained from *Academe, "The Annual Report on the Economic Status of the Profession 2009-10."*

Tenure-Track Faculty Hires and Attrition

The faculty data in this section came from the Human Resource System (HRS) as of October 1, 2009. The criteria used to select data for this section included:

- All funds
- Department heads
- Nine-month and 12-month positions
- Tenure-track positions

Appendix - Sources of Information

Employee Information

Tenure-Track Faculty Retention and Promotion

The faculty data in this section came from the Human Resource System (HRS) as of October 1 of each year. The criteria used to select data for this section included:

- All funds
- Department heads
- Nine-month and 12-month positions
- Tenure-track position

Faculty Positions

The data for this section came from the Human Resource System (HRS) as of October 1 of each year.

Faculty Full-Time Equivalent (2009-10)

The data for this section came from the Human Resource System (HRS) as of the end of the fiscal year. All faculty on a tenure-track appointment are included.

Faculty on Special Appointments

Demographic data for faculty on special appointments was obtained from the HR system as of October 1, 2010. FTE information was obtained as of the end of the fiscal year.

Faculty Salary Increases Compared to Changes in the Consumer Price Index

The Consumer Price Index Change is from the Legislative Council Staff, Colorado General Assembly.

Administrative Professionals (Excluding Research Associates)

The administrative professional data in this section came from the The Human Resource System (HRS) as of October 1, 2010. All administrative professionals with a employment category of regular or special who are not research associates are included.

Administrative Professionals (Research Associates)

The administrative professional data in this section came from the The Human Resource System (HRS) as of October 1, 2010. All research associates with an employment category of regular or special are included.

State Classified Staff

The state-classified data in this section came from the Human Resource System (HRS) as of October 1, 2010.

Post Doctorates

The post doctoral data in this section came from the Human Resource System (HRS) as of October 1, 2010.

Graduate Assistants

The graduate assistant data in this section came from the Human Resource System (HRS) as of October 1, 2010.

Appendix - Sources of Information

Employee Information

Costs and Student Financial Resources

Tuition Rates

Tuition rates were approved by the Board of Governors for the Colorado State University System.

Student Fees

Student fees were approved by the Board of Governors for the Colorado State University System.

Room and Board Rates

Room and board rates were approved by the Board of Governors for the Colorado State University System.

Student Financial Resources

Information for this section was provided by the Student Financial Services.

Expenditures and Resources

University Advancement

Information for this section was provided by the Vice President for Advancement.

CSU Foundation

Information for this section was provided by the CSU Foundation.

Library Resources

Information for this section was provided by the University Libraries.

Capital Construction

Information for this section was provided by Facilities Management.

University Revenue and Expenditures

Information for this section came from various reports provided by the Office of Budgets.

Annual Research Funds

Information for this section was provided by the Vice President for Research.

External Research Proposals

Information for this section was provided by the Vice President for Research.

Agricultural Experiment Station

Information for this section was provided by the Agricultural Experiment Station.

Colorado State University Extension

Information for this section was provided by Colorado State University Extension.

Colorado State Forest Service

Information for this section was provided by Colorado State Forest Service.



2010-2011

