

**DEGREES CONFERRED**  
**SUMMER SESSION 1989**  
**THROUGH**  
**SPRING SEMESTER 1990**

**DEGREE DATA**

TABLE OF CONTENTS

Degrees Conferred Summer Session 1989-Spring Semester 1990.....1  
 Five-Year & Ten-Year Comparison by College.....2  
 Degrees by College & Ethnicity .....3  
 Bachelor's Degrees by Major.....4  
 Master's Degrees by Major .....7  
 Doctoral Degrees by Major.....10  
 Degrees by Department.....12  
 Graphs--Comparison of Degrees versus Fall Headcount.....20

DEGREE HISTORY		
	YEAR FIRST DEGREE CONFERRED	DEGREES CONFERRED TO DATE
BACHELOR'S	1884	82,919
MASTER'S	1893	19,183
DOCTOR OF PHILOSOPHY	1955	3,562
DOCTOR OF VETERINARY MEDICINE	1904	4,393

*The College of Applied Human Sciences was formed in 1986 with the combination of the Colleges of Human Resource Sciences and Professional Studies.*

*Blanks indicate the program did not exist at that time under that specific title. This could be because the program had not yet been instituted, had a name change, combined with another department or college or was discontinued.*

Office of Institutional Research

DEGREES CONFERRED SUMMER SESSION 1989 THROUGH SPRING SEMESTER 1990

	Summer 1989	Fall 1989	Spring 1990	TOTAL
<b>BACHELOR'S DEGREES</b>				
Bachelor of Arts	100	206	366	672
Bachelor of Fine Arts	17	19	43	79
Bachelor of Music	2	0	9	11
Bachelor of Science	224	716	1230	2170
<b>TOTAL BACHELOR'S DEGREES</b>	<b>343</b>	<b>941</b>	<b>1648</b>	<b>2932</b>
<b>MASTER'S DEGREES</b>				
Master of Agriculture	1	2	1	4
Master of Arts	11	18	23	52
Master of Business Administration	5	4	29	38
Master of Education	38	26	56	120
Master of Fine Arts	2	4	1	7
Master of Forestry	0	1	0	1
Master of Home Economics	0	1	0	1
Master of Music	0	1	1	2
Master of Science	139	136	173	448
Master of Social Work	19	0	0	19
<b>TOTAL MASTER'S DEGREES</b>	<b>215</b>	<b>193</b>	<b>284</b>	<b>692</b>
<b>DOCTORAL DEGREES</b>				
Doctor of Philosophy	44	67	67	178
Doctor of Veterinary Medicine	0	0	124	124
<b>TOTAL DOCTORAL DEGREES</b>	<b>44</b>	<b>67</b>	<b>191</b>	<b>302</b>
<b>TOTAL DEGREES</b>	<b>602</b>	<b>1201</b>	<b>2123</b>	<b>3926</b>

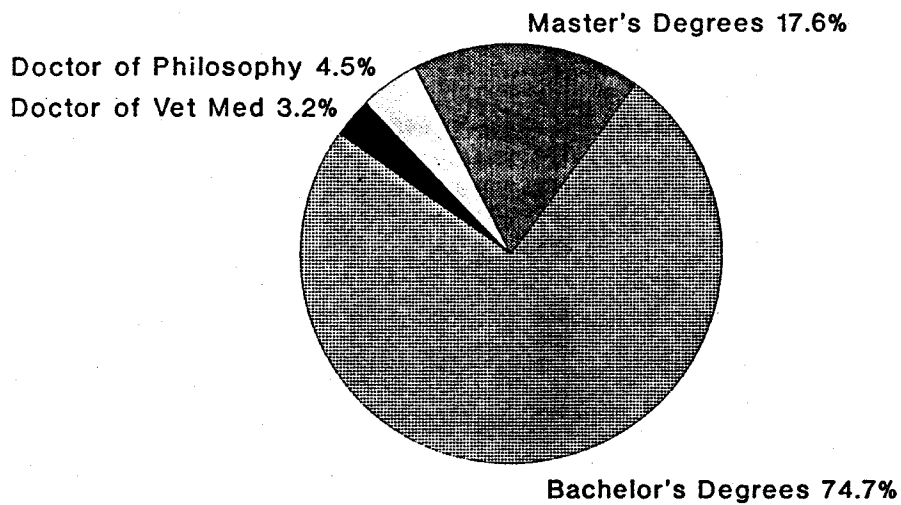

Office of Institutional Research

FIVE-YEAR AND TEN-YEAR COMPARISON OF DEGREES BY COLLEGE

	1989-90	Five-Year Comparison		Ten-Year Comparison		Average Annual Change (Ten-Year)		
		1985-86	Number Change	Percent Change	1980-81		Number Change	Percent Change
<b>AGRICULTURAL SCIENCES</b>								
Bachelor's Degrees	179	242	-63	-26.0%	297	-118	-39.7%	-5.00%
Master's Degrees	40	38	2	5.3%	35	5	14.3%	2.99%
Doctoral Degrees	22	21	1	9.5%	13	9	69.2%	20.53%
Total	241	301	-60	-19.9%	345	-104	-30.1%	-3.80%
<b>APPLIED HUMAN SCIENCES</b>								
Bachelor's Degrees	620	617	3	0.5%	628	95	18.1%	2.37%
Master's Degrees	228	185	43	23.2%	214	14	6.5%	1.35%
Doctoral Degrees	13	8	5	62.5%	20	-7	-35.0%	9.43%
Total	861	810	51	6.3%	862	102	13.4%	1.74%
<b>ARTS, HUMANITIES &amp; SOCIAL SCIENCES</b>								
Bachelor's Degrees	712	588	124	21.1%	547	62	9.5%	1.26%
Master's Degrees	62	72	-10	-13.9%	91	-29	-31.9%	-1.28%
Doctoral Degrees	7	3	4	133.3%	7	0	0.0%	17.63%
Total	781	663	118	17.8%	645	33	4.4%	0.68%
<b>BUSINESS</b>								
Bachelor's Degrees	474	437	37	8.5%	426	48	11.3%	1.60%
Master's Degrees	85	99	-14	-14.1%	78	7	9.0%	2.33%
Total	559	536	23	4.3%	504	55	10.9%	1.50%
<b>ENGINEERING</b>								
Bachelor's Degrees	251	277	-26	-9.4%	276	-25	-9.1%	-0.82%
Master's Degrees	104	131	-27	-20.6%	115	-11	-9.6%	1.37%
Doctoral Degrees	47	37	10	27.0%	40	7	17.5%	4.04%
Total	402	445	-43	-9.7%	431	-29	-6.7%	-0.46%
<b>FORESTRY &amp; NATURAL RESOURCES</b>								
Bachelor's Degrees	125	231	-6	-2.6%	337	-212	-62.9%	-10.15%
Master's Degrees	68	79	-11	-13.9%	99	-31	-31.3%	-3.00%
Doctoral Degrees	18	18	0	0.0%	23	-5	-21.7%	-1.24%
Total	211	328	-17	-5.2%	459	-248	-54.0%	-8.14%
<b>NATURAL SCIENCES</b>								
Bachelor's Degrees	430	463	-33	-7.1%	292	138	47.3%	5.05%
Master's Degrees	68	56	12	21.4%	78	-10	-12.8%	-0.72%
Doctoral Degrees	55	50	5	10.0%	46	9	19.6%	2.76%
Total	553	569	-16	-2.8%	416	137	32.9%	3.65%
<b>VETERINARY MEDICINE &amp; BIOMEDICAL SCIENCES</b>								
Bachelor's Degrees	141	109	32	29.4%	136	5	3.7%	7.99%
Master's Degrees	37	38	-1	-2.6%	39	-2	-5.1%	5.50%
Doctoral Degrees	16	15	1	6.7%	12	4	33.3%	9.52%
DVM Degrees	124	131	-7	-5.3%	135	-11	-8.2%	-0.88%
Total	318	293	25	8.5%	322	-4	-1.2%	0.82%
<b>TOTAL UNIVERSITY</b>								
Bachelor's Degrees	2932	2964	-32	-1.1%	2939	-7	-0.2%	0.01%
Master's Degrees	692	698	-6	-0.9%	749	-57	-7.6%	-0.71%
Doctoral Degrees	178	152	26	17.1%	161	17	10.6%	1.49%
DVM Degrees	124	131	-7	-5.3%	135	-11	-8.2%	-0.88%
Total	3926	3945	-19	-0.5%	3984	-58	-1.5%	-0.14%

Office of Institutional Research

DEGREES BY COLLEGE AND ETHNICITY

	1985-86				1986-87				1987-88				1988-89				1989-90			
	B	M	D	P	B	M	D	P	B	M	D	P	B	M	D	P	B	M	D	P
<b>AGRICULTURAL SCIENCES</b>																				
Native American	1	0	0	-	3	0	0	-	0	0	0	-	1	0	0	-	1	1	0	-
Black	1	0	1	-	0	0	0	-	0	0	0	-	0	0	0	-	1	0	0	-
Asian American	4	0	0	-	1	0	0	-	1	0	1	-	3	1	1	-	0	0	0	-
Hispanic	5	0	0	-	3	0	0	-	1	1	0	-	2	2	1	-	1	0	0	-
Nonminority	231	38	20	-	235	42	7	-	182	55	16	-	191	38	16	-	170	38	21	-
<b>APPLIED HUMAN SCIENCES</b>																				
Native American	3	1	0	-	4	4	0	-	7	2	0	-	3	1	0	-	4	1	0	-
Black	6	3	0	-	5	1	0	-	9	1	1	-	6	5	0	-	8	4	0	-
Asian American	5	1	0	-	9	2	0	-	11	5	1	-	5	4	0	-	5	5	0	-
Hispanic	15	5	0	-	22	6	1	-	19	4	0	-	13	5	0	-	13	5	0	-
Nonminority	588	175	8	-	662	227	23	-	632	214	30	-	568	239	21	-	565	199	12	-
<b>ARTS, HUMANITIES &amp; SOCIAL SCIENCES</b>																				
Native American	5	0	0	-	4	0	0	-	3	0	0	-	2	0	0	-	4	0	0	-
Black	5	1	0	-	8	0	0	-	14	0	0	-	3	0	0	-	11	0	0	-
Asian American	6	0	0	-	5	0	0	-	7	0	0	-	13	1	0	-	8	1	0	-
Hispanic	9	1	0	-	20	0	0	-	13	0	0	-	13	2	0	-	23	0	0	-
Nonminority	563	70	3	-	586	72	6	-	611	50	8	-	609	78	3	-	635	59	7	-
<b>BUSINESS</b>																				
Native American	1	0	-	-	3	1	-	-	2	1	-	-	1	0	-	-	1	4	-	-
Black	4	0	-	-	6	0	-	-	5	0	-	-	4	0	-	-	8	0	-	-
Asian American	4	1	-	-	8	1	-	-	9	2	-	-	9	3	-	-	10	0	-	-
Hispanic	12	1	-	-	9	2	-	-	19	1	-	-	12	0	-	-	16	2	-	-
Nonminority	416	97	-	-	407	78	-	-	380	95	-	-	471	95	-	-	434	61	-	-
<b>ENGINEERING</b>																				
Native American	0	1	0	-	0	3	0	-	2	0	0	-	0	1	0	-	1	1	0	-
Black	5	0	0	-	4	1	0	-	0	0	0	-	1	0	0	-	1	1	0	-
Asian American	6	6	1	-	2	1	1	-	11	3	2	-	2	5	0	-	5	2	1	-
Hispanic	11	0	0	-	4	1	0	-	8	0	2	-	10	0	1	-	7	0	1	-
Nonminority	255	124	36	-	236	90	40	-	245	101	45	-	235	117	42	-	227	97	43	-
<b>FORESTRY &amp; NATURAL RESOURCES</b>																				
Native American	0	1	0	-	2	0	0	-	1	0	0	-	0	0	0	-	0	1	0	-
Black	2	0	0	-	1	2	0	-	2	0	0	-	1	0	0	-	1	1	0	-
Asian American	2	1	0	-	3	1	0	-	1	1	1	-	0	0	2	-	1	0	3	-
Hispanic	3	2	1	-	3	1	1	-	5	0	0	-	5	0	0	-	2	3	0	-
Nonminority	224	75	17	-	204	60	18	-	149	70	21	-	143	62	20	-	117	60	15	-
<b>NATURAL SCIENCES</b>																				
Native American	2	1	0	-	2	0	0	-	2	0	0	-	3	0	0	-	2	0	1	-
Black	3	2	0	-	3	0	1	-	3	1	0	-	5	1	0	-	6	1	0	-
Asian American	13	1	1	-	10	1	1	-	8	0	3	-	7	2	1	-	12	5	1	-
Hispanic	11	1	1	-	9	1	2	-	11	1	0	-	5	1	1	-	8	0	2	-
Nonminority	434	51	48	-	358	53	46	-	396	61	49	-	409	58	45	-	389	58	48	-
<b>VETERINARY MEDICINE &amp; BIOMEDICAL SCIENCES</b>																				
Native American	0	0	0	1	0	0	0	2	0	0	0	0	0	1	0	1	0	1	0	1
Black	0	0	0	0	0	0	0	1	3	0	0	1	1	0	0	0	1	0	0	0
Asian American	5	0	0	0	4	0	0	6	2	0	0	4	3	0	1	5	3	1	0	3
Hispanic	2	0	0	4	3	1	1	2	2	1	0	5	6	2	0	2	6	0	0	5
Nonminority	102	38	15	126	112	26	23	122	59	47	21	124	49	28	18	114	125	33	13	111
<b>TOTAL UNIVERSITY</b>																				
Native American	12	4	0	1	18	8	0	2	17	3	0	0	10	3	0	1	13	9	1	1
Black	26	6	1	0	27	4	1	1	36	2	1	1	21	6	0	0	37	7	0	0
Asian American	45	10	2	0	42	6	2	6	50	11	8	4	42	16	5	5	44	14	5	3
Hispanic	68	10	2	4	73	12	5	2	78	8	2	5	66	12	3	2	76	10	3	5
Nonminority	2813	668	157	126	2800	648	163	122	2654	693	190	124	2675	715	165	114	2662	605	159	111

KEY: B=Bachelor's Degrees M=Master's Degrees D=Doctoral Degrees P=Doctor of Veterinary Medicine Degrees

Office of Institutional Research

BACHELOR'S DEGREES BY MAJOR

COLLEGE OF AGRICULTURAL SCIENCES                      1985-86    1986-87    1987-88    1988-89    1989-90

BACHELOR OF SCIENCE					
Agricultural Business	47	46	24	27	21
Agricultural Economics	3	5	6	3	2
Agricultural Journalism	3				
Agronomy	35	13	16	21	10
Animal Science	57	66	51	50	42
Bio-Agricultural Science	3	2	3	6	4
Entomology	4	2	2	1	1
Equine Science	12	16	27	31	43
Farm and Ranch Management	12	2	6	7	8
Food Science and Technology	2	4	5	2	3
General Agriculture	16	20	11	9	3
Horticulture	11	10	8	11	6
Landscape Horticulture	21	32	22	22	32
Plant Pathology & Weed Science	3	3			
Vocational Agriculture	13	21	3	7	4
<b>TOTAL FOR AGRICULTURAL SCIENCES</b>					
Bachelor of Science	242	242	184	197	179

COLLEGE OF APPLIED HUMAN SCIENCES

BACHELOR OF ARTS					
Social Work		58	49	36	50
Textiles & Clothing		1			
<b>BACHELOR OF EDUCATION</b>					
Vocational Education		18	5	7	
<b>BACHELOR OF SCIENCE</b>					
Apparel & Merchandising			69	69	53*
Communication Disorders		20	22	14	20
Construction Management		89	92	91	93
Consumer Sciences		3	5	5	12*
Exercise & Sport Science			61	50	66
General Home Economics		11			
Home Economics			8	7	6
Housing & Interior Environment		38	41		7
Human Development and Family Studies		81	133	107	125
Human Nutrition and Dietetics		37	39	27	33
Industrial Sciences & Technology		18	16	25	16
Industrial Technology		37	41	49	38
Interior Design				36	36*
Occupational Therapy		134	88	67	57
Physical Education		54			
Restaurant Management		9	9	5	8
Textiles & Clothing		94			
<b>TOTAL FOR APPLIED HUMAN SCIENCES</b>					
Bachelor of Arts		59	49	36	50
Bachelor of Education		18	5	7	
Bachelor of Science		625	624	552	570

COLLEGE OF ARTS, HUMANITIES, & SOCIAL SCIENCES

BACHELOR OF ARTS					
Agricultural Journalism		3	1	0	
Agricultural/Natural Res Journalism					2
Anthropology	11	10	20	11	18
Art	8	12	4	12	5
Arts and Humanities	14	23	29	29	30
Economics		58	78	45	66
English	36	47	36	45	45
French	7	11	4	4	4
German	0	5	7	3	7
History	49	33	45	36	55
Music Therapy	10	6	6	7	5
Performing Arts	8	11	7	7	5
Philosophy	7	8	6	9	8
Political Science	61	69	66	68	71

101  
125  
33  
36  
57  
552  
570

Office of Institutional Research

**BACHELOR'S DEGREES BY MAJOR**

<u>COLLEGE OF ARTS, HUM &amp; SOC SCIENCES (con't)</u>	1985-86	1986-87	1987-88	1988-89	1989-90
<b>BACHELOR OF ARTS (con't)</b>					
Social Sciences	45	56	71	87	94
Sociology	16	9	27	27	36
Spanish	9	7	14	9	8
Speech Communication	44	54	52	64	60
Technical Journalism	84	73	83	86	103
<b>BACHELOR OF FINE ARTS</b>					
Art	91	104	86	87	79
<b>BACHELOR OF MUSIC</b>					
Music	10	9	6	4	
Music Education					11
<b>BACHELOR OF SCIENCE</b>					
Economics	78	15			
<b>TOTAL FOR ARTS, HUMANITIES &amp; SOCIAL SCIENCES</b>					
Bachelor of Arts	409	495	556	549	622
Bachelor of Fine Arts	91	104	86	87	79
Bachelor of Music	10	9	6	4	11
Bachelor of Science	78	15	0	0	0
 <u>COLLEGE OF BUSINESS</u>					
<b>BACHELOR OF SCIENCE</b>					
Business Administration	437	433	415	497	474
<b>TOTAL FOR BUSINESS</b>					
Bachelor of Science	437	433	415	497	474
 <u>COLLEGE OF ENGINEERING</u>					
<b>BACHELOR OF SCIENCE</b>					
Agricultural Engineering	7	6	11	5	3
Chemical Engineering	24	21	14	24	20
Civil Engineering	55	45	72	55	70
Electrical Engineering	74	74	88	85	53
Engineering Science	20	27	11	16	16
Mechanical Engineering	97	73	70	63	89
<b>TOTAL FOR ENGINEERING</b>					
Bachelor of Science	277	246	266	248	251
 <u>COLLEGE OF FORESTRY AND NATURAL RESOURCES</u>					
<b>BACHELOR OF SCIENCE</b>					
Fishery Biology	10	15	6	7	7
Forest Biology	6				
Forest Management Science	24	5			
Forestry		18	20	17	13
Geology	60	29	16	17	9
Landscape Architecture	12	17	17	23	12
Natural Resources Management	15	13	15	10	13
Outdoor Recreation	38	33			
Range Ecology	8	3	4	1	3
Range-Forest Management	8	7	3	2	2
Recreation Resources Management			21	29	18
Watershed Sciences	15	15	9	5	3
Wildlife Biology	32	54	41	37	41
Wood Science and Technology	3	4	6	1	4
<b>TOTAL FOR FORESTRY &amp; NATURAL RESOURCES</b>					
Bachelor of Science	231	213	158	149	125
 <u>COLLEGE OF HUMAN RESOURCE SCIENCES</u>					
<b>BACHELOR OF ARTS</b>					
Textiles and Clothing	10				
<b>BACHELOR OF SCIENCE</b>					
Consumer Sciences	7				
Food Science & Nutrition					
General Home Economics	2				
Housing & Interior Environment	40				

**Office of Institutional Research**

**BACHELOR'S DEGREES BY MAJOR**

COLLEGE OF HUMAN RESOURCE SCIENCES (con't)    1985-86    1986-87    1987-88    1988-89    1989-90

<b>BACHELOR OF SCIENCE (con't)</b>	
Human Development & Family Studies	71
Human Nutrition & Dietetics	55
Occupational Therapy	72
Textiles & Clothing	64
Vocational Home Economics Education	10
<b>TOTAL FOR HUMAN RESOURCE SCIENCES</b>	
Bachelor of Arts	10
Bachelor of Science	321

COLLEGE OF NATURAL SCIENCES

<b>BACHELOR OF SCIENCE</b>					
Biochemistry	17	9	19	11	22
Biological Sciences	74	62	66	103	87
Botany	1	6	3	2	2
Chemistry	26	23	22	26	12
Computer Sciences	119	98	79	87	89
Mathematics	60	49	73	54	39
Physical Science	12	7	3	4	9
Physics	13	14	12	14	10
Psychology	101	76	111	105	127
Statistics	2	2	1	0	6
Zoology	38	36	30	23	27
<b>TOTAL FOR NATURAL SCIENCES</b>					
Bachelor of Science	463	382	419	429	430

COLLEGE OF PROFESSIONAL STUDIES

<b>BACHELOR OF ARTS</b>	
Social Work	46
<b>BACHELOR OF EDUCATION</b>	
Vocational Education	23
<b>BACHELOR OF SCIENCE</b>	
Communication Disorders	16
Industrial Construction Management	95
Industrial Sciences & Technology Ed	15
Industrial Technology	39
Physical Education	52
<b>TOTAL FOR PROFESSIONAL STUDIES</b>	
Bachelor of Arts	46
Bachelor of Education	23
Bachelor of Science	217

COLLEGE OF VETERINARY MEDICINE & BIOMEDICAL SCIENCES

<b>BACHELOR OF SCIENCE</b>					
Environmental Health	8	9	7	16	23
Medical Technology & Microbiology	19	19	12	5	10
Microbiology	51	55	40	37	48
Veterinary Science	31	36	7	1	60
<b>TOTAL FOR VETERINARY MEDICINE &amp; BIOMEDICAL SCIENCES</b>					
Total Bachelor of Science	109	119	66	59	141

UNIVERSITY TOTAL

<b>BACHELOR OF ARTS</b>	465	554	605	585	672
<b>BACHELOR OF EDUCATION</b>	23	18	5	7	
<b>BACHELOR OF FINE ARTS</b>	91	104	86	87	79
<b>BACHELOR OF MUSIC</b>	10	9	6	4	11
<b>BACHELOR OF SCIENCE</b>	2375	2275	2132	2132	2170
<b>TOTAL BACHELOR'S DEGREES</b>	2964	2960	2834	2814	2932



**Office of Institutional Research**

**MASTER'S DEGREES BY MAJOR**

<u>COLLEGE OF AGRICULTURAL SCIENCES</u>	1985-86	1986-87	1987-88	1988-89	1989-90
<b>MASTER OF AGRICULTURE</b>					
Agricultural Sciences	8	12	12	4	4
<b>MASTER OF SCIENCE</b>					
Agricultural & Nat. Resource Economics	7	7			
Agricultural & Resource Economics			8	5	12
Agronomy	10	6	10	11	6
Animal Sciences	9	9	13	10	6
Botany & Plant Pathology	2	1			
Entomology	1	1	4	6	1
Horticulture	1	6	5	2	4
Plant Pathology & Weed Science			4	3	7
<b>TOTAL FOR AGRICULTURAL SCIENCES</b>					
Master of Agriculture	8	12	12	4	4
Master of Science	30	30	44	37	36
 <u>COLLEGE OF APPLIED HUMAN SCIENCES</u>					
<b>MASTER OF ARTS</b>					
Textiles & Clothing		0	1	0	
Design, Merchandising & Consumer Sciences					1
<b>MASTER OF EDUCATION</b>					
Education		98	102	98	103
Physical Education		14	11	2	
Vocational Education		34	18	38	17
<b>MASTER OF HOME ECONOMICS</b>					
Home Economics		1	1	2	1
<b>MASTER OF SCIENCE</b>					
Communication Disorders		23	16	14	17
Consumer Sciences & Housing		2	1	1	
Design, Merchandising & Consumer Sciences					4
Exercise & Sport Science				11	8
Food Science & Nutrition		7	16	14	16
Human Development & Family Studies		11	5	10	13
Industrial Sciences		29	18	23	16
Occupational Therapy		2	7	14	13
Textiles & Clothing		1	9	1	
<b>MASTER OF SOCIAL WORK</b>					
Social Work		18	21	26	19
<b>TOTAL FOR APPLIED HUMAN SCIENCES</b>					
Master of Arts			1	0	1
Master of Education		146	131	138	120
Master of Home Economics		1	1	2	1
Master of Science		75	72	88	87
Master of Social Work		18	21	26	19
 <u>COLLEGE OF ARTS, HUMANITIES, &amp; SOCIAL SCIENCES</u>					
<b>MASTER OF ARTS</b>					
Anthropology	3	3	5	8	5
Economics			1	5	6
English	19	25	9	24	16
Foreign Languages & Literatures	2	1	0	3	6
History	9	8	6	4	7
Philosophy	2	5	4	4	1
Political Science	6	2	3	5	4
Sociology	3	3	7	3	2
Speech Communication	6	3	4	2	4
<b>MASTER OF ARTS FOR TEACHERS</b>					
English	1				
<b>MASTER OF FINE ARTS</b>					
Art	7	3	1	10	2
Creative Writing	0	0	0	3	5
<b>MASTER OF MUSIC</b>					
Music	5	12	3	6	2
<b>MASTER OF SCIENCE</b>					
Economics	9	7	7	4	
Technical Communication					2

**Office of Institutional Research**

**MASTER'S DEGREES BY MAJOR**

COLLEGE OF ARTS, HUM & SOC SCIENCES (con't) 1985-86 1986-87 1987-88 1988-89 1989-90

**TOTAL FOR ARTS, HUMANITIES & SOCIAL SCIENCES**

Master of Arts	50	50	39	58	51
Master of Arts for Teachers	1				
Master of Fine Arts	7	3	1	13	7
Master of Music	5	12	3	6	2
Master of Science	9	7	7	4	2

COLLEGE OF BUSINESS

**MASTER OF BUSINESS ADMINISTRATION**

Business Administration	32	26	41	28	32
Business Administration - Executive					6

**MASTER OF SCIENCE**

Business Administration	67	56	58	70	47
-------------------------	----	----	----	----	----

**TOTAL FOR BUSINESS**

Master of Business Administration	32	26	41	28	38
Master of Science	67	56	58	70	47

COLLEGE OF ENGINEERING

**MASTER OF SCIENCE**

Agricultural Engineering	7	8	6	5	12
Atmospheric Science	15	10	10	13	17
Chemical Engineering	11	6	13	12	7
Civil Engineering	70	42	46	53	48
Electrical Engineering	12	19	9	22	10
Mechanical Engineering	16	11	20	18	10

**TOTAL FOR ENGINEERING**

Master of Science	131	96	104	123	104
-------------------	-----	----	-----	-----	-----

COLLEGE OF FORESTRY & NATURAL RESOURCES

**MASTER OF FORESTRY**

Forest and Wood Sciences	1	2	3	0	1
--------------------------	---	---	---	---	---

**MASTER OF SCIENCE**

Earth Resources	7	10	7	8	15
Fishery And Wildlife Biology	17	11	18	12	20
Forest and Wood Sciences	19	15	14	16	9
Geology	13	16	10	15	9
Range Science	11	6	13	6	9
Recreation Resources	11	4	6	5	5

**TOTAL FOR FORESTRY & NATURAL RESOURCES**

Master of Forestry	1	2	3	0	1
Master of Science	78	62	68	62	67

COLLEGE OF HUMAN RESOURCE SCIENCES

**MASTER OF ARTS**

Textiles & Clothing	2				
---------------------	---	--	--	--	--

**MASTER OF HOME ECONOMICS**

Home Economics	1				
----------------	---	--	--	--	--

**MASTER OF SCIENCE**

Consumer Sciences & Housing	1				
Food Science & Nutrition	13				
Human Development & Family Studies	7				
Occupational Therapy	8				
Textiles & Clothing	1				

**TOTAL FOR HUMAN RESOURCE SCIENCES**

Master of Arts	2				
Master of Home Economics	1				
Master of Science	30				

**Office of Institutional Research**

**MASTER'S DEGREES BY MAJOR**

<u>COLLEGE OF NATURAL SCIENCES</u>	1985-86	1986-87	1987-88	1988-89	1989-90
<b>MASTER OF ARTS FOR TEACHERS</b>					
Mathematics	0		1		
<b>MASTER OF SCIENCE</b>					
Biochemistry	2	2		2	3
Botany				4	3
Botany & Plant Pathology	1	1			
Chemistry	2	0	3	4	1
Computer Science	24	16	14	17	21
Mathematics	9	13	12	14	14
Physics	1	4	7	3	10
Psychology	11	11	18	8	9
Statistics	2	6	3	4	5
Zoology	4	2	5	6	2
<b>TOTAL FOR NATURAL SCIENCES</b>					
Master of Arts for Teachers	0		1		
Master of Science	56	55	62	62	68
 <u>COLLEGE OF PROFESSIONAL STUDIES</u>					
<b>MASTER OF EDUCATION</b>					
Education	87				
Physical Education	14				
Vocational Education	26				
<b>MASTER OF SCIENCE</b>					
Communication Disorders	14				
Industrial Sciences	11				
<b>TOTAL FOR PROFESSIONAL STUDIES</b>					
Master of Education	127				
Master of Science	25				
 <u>COLLEGE OF VETERINARY MEDICINE &amp; BIOMEDICAL SCIENCES</u>					
<b>MASTER OF SCIENCE</b>					
Anatomy	1	3	4	2	1
Clinical Sciences	5	8	14	3	10
Environmental Health	5	4	8	12	11
Microbiology	6	5	7	3	4
Pathology	2	2	0	2	1
Physiology		2	8	5	2
Physiology & Biophysics	8				
Radiology & Radiation Biology	11	3	7	4	8
<b>TOTAL FOR VETERINARY MEDICINE &amp; BIOMEDICAL SCIENCES</b>					
Master of Science	38	27	48	31	37
 <u>UNIVERSITY TOTAL</u>					
<b>MASTER OF AGRICULTURE</b>	8	12	12	4	4
<b>MASTER OF ARTS</b>	52	50	40	58	52
<b>MASTER OF ARTS FOR TEACHERS</b>	1	0	1	0	
<b>MASTER OF BUSINESS ADMINISTRATION</b>	32	26	41	28	38
<b>MASTER OF EDUCATION</b>	127	146	131	138	120
<b>MASTER OF FINE ARTS</b>	7	3	1	13	7
<b>MASTER OF FORESTRY</b>	1	2	3		1
<b>MASTER OF HOME ECONOMICS</b>	1	1	1	2	1
<b>MASTER OF MUSIC</b>	5	12	3	6	2
<b>MASTER OF SCIENCE</b>	464	408	463	477	448
<b>MASTER OF SOCIAL WORK</b>		18	21	26	19
<b>TOTAL MASTER'S DEGREES</b>	698	678	717	752	692

# Office of Institutional Research

## DOCTORAL DEGREES BY MAJOR

<u>COLLEGE OF AGRICULTURAL SCIENCES</u>	1985-86	1986-87	1987-88	1988-89	1989-90
<b>DOCTOR OF PHILOSOPHY</b>					
Agricultural & Nat. Resource Economics	3	1		3	4
Agricultural & Resource Economics			2		
Agricultural Economics					
Agronomy	8	3	5	5	10
Animal Sciences	6	0	4	4	4
Botany & Plant Pathology	3	1			
Entomology				3	
Horticulture	1	0	2	2	3
Plant Pathology & Weed Science			2	1	
Zoology & Entomology	0	2	2		1
<b>TOTAL FOR AGRICULTURAL SCIENCES</b>					
Doctor of Philosophy	21	7	17	18	22
 <u>COLLEGE OF APPLIED HUMAN SCIENCES</u>					
<b>DOCTOR OF PHILOSOPHY</b>					
Food Science & Nutrition		2	4	4	3
Vocational Education		22	28	17	10
<b>TOTAL FOR APPLIED HUMAN SCIENCES</b>					
Doctor of Philosophy		24	32	21	13
 <u>COLLEGE OF ARTS, HUMANITIES &amp; SOCIAL SCI</u>					
<b>DOCTOR OF PHILOSOPHY</b>					
Economics	3	1	3	1	4
Political Science	0	2	1	0	2
Sociology	0	3	4	2	1
<b>TOTAL FOR ARTS, HUMANITIES &amp; SOCIAL SCIENCES</b>					
Doctor of Philosophy	3	6	8	3	7
 <u>COLLEGE OF ENGINEERING</u>					
<b>DOCTOR OF PHILOSOPHY</b>					
Agricultural Engineering	1	5	9	7	5
Atmospheric Science	5	7	7	7	5
Chemical Engineering		1	1	0	
Civil Engineering	18	16	24	19	25
Electrical Engineering	7	4	5	6	8
Mechanical Engineering	6	8	3	4	4
<b>TOTAL FOR ENGINEERING</b>					
Doctor of Philosophy	37	41	49	43	47
 <u>COLLEGE OF FORESTRY &amp; NATURAL RESOURCES</u>					
<b>DOCTOR OF PHILOSOPHY</b>					
Earth Resources	3	1	3	3	6
Fishery & Wildlife Biology	3	4	3	5	4
Forest & Wood Sciences	5	4	4	4	5
Range Science	6	8	8	6	3
Recreation Resources	1	2	4	4	
<b>TOTAL FOR FORESTRY &amp; NATURAL RESOURCES</b>					
Doctor of Philosophy	18	19	22	22	18
 <u>COLLEGE OF HUMAN RESOURCE SCIENCES</u>					
<b>DOCTOR OF PHILOSOPHY</b>					
Food Science & Nutrition	1				
<b>TOTAL FOR HUMAN RESOURCE SCIENCES</b>					
Doctor of Philosophy	1				
 <u>COLLEGE OF NATURAL SCIENCES</u>					
<b>DOCTOR OF PHILOSOPHY</b>					
Biochemistry	4	5	2	7	1
Botany			2	2	
Botany & Plant Pathology	2	2			

**Office of Institutional Research**

**DOCTORAL DEGREES BY MAJOR**

<u>COLLEGE OF NATURAL SCIENCES (con't)</u>	1985-86	1986-87	1987-88	1988-89	1989-90
<b>DOCTOR OF PHILOSOPHY (con't)</b>					
Chemistry	17	15	14	11	24
Computer Science	2	3	1	0	1
Mathematics	0	2	5	7	1
Physics	3	2	7	3	1
Psychology	15	12	7	11	17
Statistics	3	7	6	5	3
Zoology			8	1	7
Zoology & Entomology	4	2			
<b>TOTAL FOR NATURAL SCIENCES</b>					
Doctor of Philosophy	50	50	52	47	55
 <u>COLLEGE OF PROFESSIONAL STUDIES</u>					
<b>DOCTOR OF PHILOSOPHY</b>					
Vocational Education	7				
<b>TOTAL FOR PROFESSIONAL STUDIES</b>					
Doctor of Philosophy	7				
 <u>COLLEGE OF VETERINARY MEDICINE &amp; BIOMEDICAL SCIENCES</u>					
<b>DOCTOR OF PHILOSOPHY</b>					
Anatomy	0	2	2	2	
Clinical Sciences	0	0	1	1	1
Environmental Health				2	2
Microbiology	5	10	6	2	4
Pathology	5	6	4	6	1
Physiology		1	6	3	4
Physiology & Biophysics	4				
Radiology & Radiation Biology	1	7	2	3	4
<b>DOCTOR OF VETERINARY MEDICINE</b>					
Veterinary Medicine	131	133	134	122	124
<b>TOTAL FOR VETERINARY MEDICINE &amp; BIOMEDICAL SCIENCES</b>					
Doctor of Philosophy	15	26	21	19	16
Doctor of Veterinary Medicine	131	133	134	122	124
 <u>UNIVERSITY TOTAL</u>					
<b>DOCTOR OF PHILOSOPHY</b>	152	173	201	173	178
<b>DOCTOR OF VETERINARY MEDICINE</b>	131	133	134	122	124
<b>TOTAL DOCTORAL DEGREES</b>	283	306	335	295	302

Office of Institutional Research

DEGREES BY DEPARTMENT

<u>COLLEGE OF AGRICULTURAL SCIENCES</u>	1985-86	1986-87	1987-88	1988-89	1989-90
<b>AGRICULTURAL &amp; RESOURCE ECONOMICS</b>					
Bachelor's Degrees	62	53	36	37	31
Master's Degrees	7	7	8	5	12
Doctoral Degrees	3	1	2	3	4
<b>Total Degrees</b>	<b>72</b>	<b>61</b>	<b>46</b>	<b>45</b>	<b>47</b>
<b>AGRONOMY</b>					
Bachelor's Degrees	35	13	16	21	10
Master's Degrees	10	6	10	11	6
Doctoral Degrees	8	3	5	5	10
<b>Total Degrees</b>	<b>53</b>	<b>22</b>	<b>31</b>	<b>37</b>	<b>26</b>
<b>ANIMAL SCIENCES</b>					
Bachelor's Degrees	69	82	78	81	85
Master's Degrees	9	9	13	10	6
Doctoral Degrees	6	0	4	4	4
<b>Total Degrees</b>	<b>84</b>	<b>91</b>	<b>95</b>	<b>95</b>	<b>95</b>
<b>ENTOMOLOGY</b>					
Bachelor's Degrees	4	2	2	1	1
Master's Degrees	1	1	4	6	1
Doctoral Degrees	0	2	2	3	1
<b>Total Degrees</b>	<b>5</b>	<b>5</b>	<b>8</b>	<b>10</b>	<b>3</b>
<b>FOOD SCIENCE &amp; TECHNOLOGY</b>					
Bachelor's Degrees	2	4	5	2	3
<b>HORTICULTURE</b>					
Bachelor's Degrees	32	42	30	33	38
Master's Degrees	1	6	5	2	4
Doctoral Degrees	1	0	2	2	3
<b>Total Degrees</b>	<b>34</b>	<b>48</b>	<b>37</b>	<b>37</b>	<b>45</b>
<b>INTER-DEPARTMENTAL</b>					
Bachelor's Degrees	35	43	17	22	11
Master's Degrees	8	12	12	4	4
<b>Total Degrees</b>	<b>43</b>	<b>55</b>	<b>29</b>	<b>26</b>	<b>15</b>
<b>PLANT PATHOLOGY &amp; WEED SCIENCE</b>					
Bachelor's Degrees	3	3	0	0	0
Master's Degrees	2	1	4	3	7
Doctoral Degrees	3	1	2	1	0
<b>Total Degrees</b>	<b>8</b>	<b>5</b>	<b>6</b>	<b>4</b>	<b>7</b>
<b>TOTAL FOR AGRICULTURAL SCIENCES</b>					
Bachelor's Degrees	242	242	184	197	179
Master's Degrees	38	42	56	41	40
Doctoral Degrees	21	7	17	18	22
<b>Total for College</b>	<b>301</b>	<b>291</b>	<b>257</b>	<b>256</b>	<b>241</b>

COLLEGE OF APPLIED HUMAN SCIENCES

<b>APPAREL, INTERIOR DESIGN &amp; MERCHANDISING</b>					
Bachelor's Degrees		95	69	110	108
Master's Degrees		1	10	2	5
<b>Total Degrees</b>		<b>96</b>	<b>79</b>	<b>112</b>	<b>113</b>
<b>COMMUNICATION DISORDERS</b>					
Bachelor's Degrees		20	22	14	20
Master's Degrees		23	16	14	17
<b>Total Degrees</b>		<b>43</b>	<b>38</b>	<b>28</b>	<b>37</b>

**Office of Institutional Research**

**DEGREES BY DEPARTMENT**

<u>COLLEGE OF APPLIED HUMAN SCIENCES (con't)</u>	1985-86	1986-87	1987-88	1988-89	1989-90
<b>CONSUMER SCIENCES &amp; HOUSING</b>					
Bachelor's Degrees		41	46		
Master's Degrees		2	1		
<b>Total Degrees</b>		<b>43</b>	<b>47</b>		
<b>EXERCISE &amp; SPORT SCIENCE</b>					
Bachelor's Degrees		54	61	50	66
Master's Degrees		14	11	13	8
<b>Total Degrees</b>		<b>68</b>	<b>72</b>	<b>63</b>	<b>74</b>
<b>FOOD SCIENCE &amp; NUTRITION</b>					
Bachelor's Degrees		46	48	32	41
Master's Degrees		7	16	14	16
Doctoral Degrees		2	4	4	3
<b>Total Degrees</b>		<b>55</b>	<b>68</b>	<b>50</b>	<b>60</b>
<b>HUMAN DEVELOPMENT &amp; FAMILY STUDIES</b>					
Bachelor's Degrees		81	133	107	125
Master's Degrees		11	5	10	13
<b>Total Degrees</b>		<b>92</b>	<b>138</b>	<b>117</b>	<b>138</b>
<b>INDUSTRIAL SCIENCES</b>					
Bachelor's Degrees		144	149	165	147
Master's Degrees		29	18	23	16
<b>Total Degrees</b>		<b>173</b>	<b>167</b>	<b>188</b>	<b>163</b>
<b>INTER-DEPARTMENTAL</b>					
Bachelor's Degrees		11	8	7	6
Master's Degrees		1	1	2	1
<b>Total Degrees</b>		<b>12</b>	<b>9</b>	<b>9</b>	<b>7</b>
<b>OCCUPATIONAL THERAPY</b>					
Bachelor's Degrees		134	88	67	57
Master's Degrees		2	7	14	13
<b>Total Degrees</b>		<b>136</b>	<b>95</b>	<b>81</b>	<b>70</b>
<b>OCCUPATIONAL &amp; EDUCATIONAL STUDIES (School of)</b>					
Bachelor's Degrees		18	5	7	
Master's Degrees		132	120	136	120
Doctoral Degrees		22	28	17	10
<b>Total Degrees</b>		<b>172</b>	<b>153</b>	<b>160</b>	<b>130</b>
<b>SOCIAL WORK</b>					
Bachelor's Degrees		58	49	36	50
Master's Degrees		18	21	26	19
<b>Total Degrees</b>		<b>76</b>	<b>70</b>	<b>62</b>	<b>69</b>
<b>TOTAL FOR APPLIED HUMAN SCIENCES</b>					
Bachelor's Degrees		702	678	595	620
Master's Degrees		240	226	254	228
Doctoral Degrees		24	32	21	13
<b>Total for College</b>		<b>966</b>	<b>936</b>	<b>870</b>	<b>861</b>
<b><u>COLLEGE OF ARTS, HUMANITIES, &amp; SOCIAL SCIENCES</u></b>					
<b>ANTHROPOLOGY</b>					
Bachelor's Degrees		11	10	20	18
Master's Degrees		3	3	5	5
<b>Total Degrees</b>		<b>14</b>	<b>13</b>	<b>25</b>	<b>23</b>
<b>ART</b>					
Bachelor's Degrees		99	116	90	84
Master's Degrees		7	3	1	2
<b>Total Degrees</b>		<b>106</b>	<b>119</b>	<b>91</b>	<b>86</b>

Office of Institutional Research

DEGREES BY DEPARTMENT

COLLEGE OF ARTS, HUM & SOC SCI (con't)	1985-86	1986-87	1987-88	1988-89	1989-90
<b>ECONOMICS</b>					
Bachelor's Degrees	78	73	78	45	66
Master's Degrees	9	7	8	9	6
Doctoral Degrees	3	1	3	1	4
Total Degrees	90	81	89	55	76
<b>ENGLISH</b>					
Bachelor's Degrees	36	47	36	45	45
Master's Degrees	20	25	9	27	21
Total Degrees	56	72	45	72	66
<b>FOREIGN LANGUAGES &amp; LITERATURES</b>					
Bachelor's Degrees	16	23	25	16	19
Master's Degrees	2	1	0	3	6
Total Degrees	18	24	25	19	25
<b>HISTORY</b>					
Bachelor's Degrees	49	33	45	36	55
Master's Degrees	9	8	6	4	7
Total Degrees	58	41	51	40	62
<b>INTER-DEPARTMENTAL</b>					
Bachelor's Degrees	59	79	100	116	124
<b>MUSIC, THEATRE &amp; DANCE</b>					
Bachelor's Degrees	28	26	19	18	21
Master's Degrees	5	12	3	6	2
Total Degrees	33	38	22	24	23
<b>PHILOSOPHY</b>					
Bachelor's Degrees	7	8	6	9	8
Master's Degrees	2	5	4	4	1
Total Degrees	9	13	10	13	9
<b>POLITICAL SCIENCE</b>					
Bachelor's Degrees	61	69	66	68	71
Master's Degrees	6	2	3	5	4
Doctoral Degrees	0	2	1	0	2
Total Degrees	67	73	70	73	77
<b>SOCIOLOGY</b>					
Bachelor's Degrees	16	9	27	27	36
Master's Degrees	3	3	7	3	2
Doctoral Degrees	0	3	4	2	1
Total Degrees	19	15	38	32	39
<b>SPEECH COMMUNICATION</b>					
Bachelor's Degrees	44	54	52	64	60
Master's Degrees	6	3	4	2	4
Total Degrees	50	57	56	66	64
<b>TECHNICAL JOURNALISM</b>					
Bachelor's Degrees	84	76	84	86	105
Master's Degrees	0	0	0	0	2
Total Degrees	84	76	84	86	107
<b>TOTAL FOR ARTS, HUMANITIES, &amp; SOCIAL SCIENCES</b>					
Bachelor's Degrees	588	623	648	640	712
Master's Degrees	72	72	50	81	62
Doctoral Degrees	3	6	8	3	7
Total for College	663	701	706	724	781



Office of Institutional Research

DEGREES BY DEPARTMENT

<u>COLLEGE OF BUSINESS</u>	1985-86	1986-87	1987-88	1988-89	1989-90
<b>BUSINESS ADMINISTRATION</b>					
Bachelor's Degrees	437	433	415	497	474
Master's Degrees	99	82	99	98	85
Total Degrees	536	515	514	595	559
<b>TOTAL FOR BUSINESS</b>					
Bachelor's Degrees	437	433	415	497	474
Master's Degrees	99	82	99	98	85
Total for College	536	515	514	595	559
<u>COLLEGE OF ENGINEERING</u>					
<b>AGRICULTURAL &amp; CHEMICAL ENGINEERING</b>					
Bachelor's Degrees	31	27	25	29	23
Master's Degrees	18	14	19	17	19
Doctoral Degrees	1	6	10	7	5
Total Degrees	50	47	54	53	47
<b>ATMOSPHERIC SCIENCE</b>					
Master's Degrees	15	10	10	13	17
Doctoral Degrees	5	7	7	7	5
Total Degrees	20	17	17	20	22
<b>CIVIL ENGINEERING</b>					
Bachelor's Degrees	55	45	72	55	70
Master's Degrees	70	42	46	53	48
Doctoral Degrees	18	16	24	19	25
Total Degrees	143	103	142	127	143
<b>ELECTRICAL ENGINEERING</b>					
Bachelor's Degrees	74	74	88	85	53
Master's Degrees	12	19	9	22	10
Doctoral Degrees	7	4	5	6	8
Total Degrees	93	97	102	113	71
<b>INTER-DEPARTMENTAL</b>					
Bachelor's Degrees	20	27	11	16	16
<b>MECHANICAL ENGINEERING</b>					
Bachelor's Degrees	97	73	70	63	89
Master's Degrees	16	11	20	18	10
Doctoral Degrees	6	8	3	4	4
Total Degrees	119	92	93	85	103
<b>TOTAL FOR ENGINEERING</b>					
Bachelor's Degrees	277	246	266	248	251
Master's Degrees	131	96	104	123	104
Doctoral Degrees	37	41	49	43	47
Total for College	445	383	419	414	402
<u>COLLEGE OF FORESTRY &amp; NATURAL RESOURCES</u>					
<b>EARTH RESOURCES</b>					
Bachelor's Degrees	75	44	25	22	12
Master's Degrees	20	26	17	23	24
Doctoral Degrees	3	1	3	3	6
Total Degrees	98	71	45	48	42
<b>FISHERY &amp; WILDLIFE BIOLOGY</b>					
Bachelor's Degrees	42	69	47	44	48
Master's Degrees	17	11	18	12	20
Doctoral Degrees	3	4	3	5	4
Total Degrees	62	84	68	61	72

**Office of Institutional Research**

**DEGREES BY DEPARTMENT**

<u>COLLEGE OF FORESTRY &amp; NAT RES (con't)</u>	1985-86	1986-87	1987-88	1988-89	1989-90
<b>FOREST &amp; WOOD SCIENCES</b>					
Bachelor's Degrees	48	40	41	28	30
Master's Degrees	20	17	17	16	10
Doctoral Degrees	5	4	4	4	5
<b>Total Degrees</b>	<b>73</b>	<b>61</b>	<b>62</b>	<b>48</b>	<b>45</b>
<b>RANGE SCIENCE</b>					
Bachelor's Degrees	16	10	7	3	5
Master's Degrees	11	6	13	6	9
Doctoral Degrees	6	8	8	6	3
<b>Total Degrees</b>	<b>33</b>	<b>24</b>	<b>28</b>	<b>15</b>	<b>17</b>
<b>RECREATION RESOURCES/LANDSCAPE ARCHITECTURE</b>					
Bachelor's Degrees	50	50	38	52	30
Master's Degrees	11	4	6	5	5
Doctoral Degrees	1	2	4	4	0
<b>Total Degrees</b>	<b>62</b>	<b>56</b>	<b>48</b>	<b>61</b>	<b>35</b>
<b>TOTAL FOR FORESTRY &amp; NATURAL RESOURCES</b>					
Bachelor's Degrees	231	213	158	149	125
Master's Degrees	79	64	71	62	68
Doctoral Degrees	18	19	22	22	18
<b>Total for College</b>	<b>328</b>	<b>296</b>	<b>251</b>	<b>233</b>	<b>211</b>
<u>COLLEGE OF HUMAN RESOURCE SCIENCES</u>					
<b>CONSUMER SCIENCES &amp; HOUSING</b>					
Bachelor's Degrees	47				
Master's Degrees	1				
<b>Total Degrees</b>	<b>48</b>				
<b>FOOD SCIENCE &amp; HUMAN NUTRITION</b>					
Bachelor's Degrees	55				
Master's Degrees	13				
Doctoral Degrees	1				
<b>Total Degrees</b>	<b>69</b>				
<b>HUMAN DEVELOPMENT &amp; FAMILY STUDIES</b>					
Bachelor's Degrees	71				
Master's Degrees	7				
<b>Total Degrees</b>	<b>78</b>				
<b>INTER-DEPARTMENTAL</b>					
Bachelor's Degrees	12				
Master's Degrees	1				
<b>Total Degrees</b>	<b>13</b>				
<b>OCCUPATIONAL THERAPY</b>					
Bachelor's Degrees	72				
Master's Degrees	8				
<b>Total Degrees</b>	<b>80</b>				
<b>TEXTILES &amp; CLOTHING</b>					
Bachelor's Degrees	74				
Master's Degrees	3				
<b>Total Degrees</b>	<b>77</b>				
<b>TOTAL FOR HUMAN RESOURCE SCIENCES</b>					
Bachelor's Degrees	331				
Master's Degrees	33				
Doctoral Degrees	1				
<b>Total for College</b>	<b>365</b>				

Office of Institutional Research

DEGREES BY DEPARTMENT

<u>COLLEGE OF NATURAL SCIENCES</u>	1985-86	1986-87	1987-88	1988-89	1989-90
<b>BIOCHEMISTRY</b>					
Bachelor's Degrees	17	9	19	11	22
Master's Degrees	2	2	0	2	3
Doctoral Degrees	4	5	2	7	1
<b>Total Degrees</b>	<b>23</b>	<b>16</b>	<b>21</b>	<b>20</b>	<b>26</b>
<b>BIOLOGY</b>					
Bachelor's Degrees			99	128	116
Master's Degrees			5	10	5
Doctoral Degrees			10	3	7
<b>Total Degrees</b>			<b>114</b>	<b>141</b>	<b>128</b>
<b>BOTANY</b>					
Bachelor's Degrees	1	6			
Master's Degrees	1	1			
Doctoral Degrees	2	2			
<b>Total Degrees</b>	<b>4</b>	<b>9</b>			
<b>CHEMISTRY</b>					
Bachelor's Degrees	26	23	22	26	12
Master's Degrees	2	0	3	4	1
Doctoral Degrees	17	15	14	11	24
<b>Total Degrees</b>	<b>45</b>	<b>38</b>	<b>39</b>	<b>41</b>	<b>37</b>
<b>COMPUTER SCIENCE</b>					
Bachelor's Degrees	119	98	79	87	89
Master's Degrees	24	16	14	17	21
Doctoral Degrees	2	3	1	0	1
<b>Total Degrees</b>	<b>145</b>	<b>117</b>	<b>94</b>	<b>104</b>	<b>111</b>
<b>INTER-DEPARTMENTAL</b>					
Bachelor's Degrees	86	69	3	4	9
<b>MATHEMATICS</b>					
Bachelor's Degrees	60	49	73	54	39
Master's Degrees	9	13	13	14	14
Doctoral Degrees	0	2	5	7	1
<b>Total Degrees</b>	<b>69</b>	<b>64</b>	<b>91</b>	<b>75</b>	<b>54</b>
<b>PHYSICS</b>					
Bachelor's Degrees	13	14	12	14	10
Master's Degrees	1	4	7	3	10
Doctoral Degrees	2	2	7	3	1
<b>Total Degrees</b>	<b>17</b>	<b>20</b>	<b>26</b>	<b>20</b>	<b>21</b>
<b>PSYCHOLOGY</b>					
Bachelor's Degrees	101	76	111	105	127
Master's Degrees	11	11	18	8	9
Doctoral Degrees	15	12	7	11	17
<b>Total Degrees</b>	<b>127</b>	<b>99</b>	<b>136</b>	<b>124</b>	<b>153</b>
<b>STATISTICS</b>					
Bachelor's Degrees	2	2	1	0	6
Master's Degrees	2	6	3	4	5
Doctoral Degrees	3	7	6	5	3
<b>Total Degrees</b>	<b>7</b>	<b>15</b>	<b>10</b>	<b>9</b>	<b>14</b>
<b>ZOOLOGY</b>					
Bachelor's Degrees	38	36			
Master's Degrees	4	2			
Doctoral Degrees	4	2			
<b>Total Degrees</b>	<b>46</b>	<b>40</b>			

Office of Institutional Research

DEGREES BY DEPARTMENT

<u>COLLEGE OF NATURAL SCIENCES (con't)</u>	1985-86	1986-87	1987-88	1988-89	1989-90
<b>TOTAL FOR NATURAL SCIENCES</b>					
Bachelor's Degrees	463	382	419	429	430
Master's Degrees	56	55	63	62	68
Doctoral Degrees	50	50	52	47	55
Total for College	569	487	534	538	553
<b><u>COLLEGE OF PROFESSIONAL STUDIES</u></b>					
<b>COMMUNICATION DISORDERS</b>					
Bachelor's Degrees	14				
Master's Degrees	11				
Total Degrees	25				
<b>EDUCATION</b>					
Master's Degrees	87				
<b>INDUSTRIAL SCIENCES</b>					
Bachelor's Degrees	149				
Master's Degrees	11				
Total Degrees	160				
<b>INTER-DEPARTMENTAL</b>					
Bachelor's Degrees	2				
Master's Degrees	3				
Total Degrees	5				
<b>PHYSICAL EDUCATION</b>					
Bachelor's Degrees	52				
Master's Degrees	14				
Total Degrees	66				
<b>SOCIAL WORK</b>					
Bachelor's Degrees	46				
Master's Degrees	0				
Total Degrees	46				
<b>VOCATIONAL EDUCATION</b>					
Bachelor's Degrees	23				
Master's Degrees	26				
Doctoral Degrees	7				
Total Degrees	56				
<b>TOTAL FOR PROFESSIONAL STUDIES</b>					
Bachelor's Degrees	286				
Master's Degrees	152				
Doctoral Degrees	7				
Total for College	445				
<b><u>COLLEGE OF VET MEDICINE &amp; BIOMED SCIENCES</u></b>					
<b>ANATOMY &amp; NEUROBIOLOGY</b>					
Master's Degrees	1	3	4	2	1
Doctoral Degrees	0	2	2	2	0
Total Degrees	1	5	6	4	1
<b>CLINICAL SCIENCES</b>					
Master's Degrees	5	8	14	3	10
Doctoral Degrees	0	0	1	1	1
Total Degrees	5	8	15	4	11

Office of Institutional Research

DEGREES BY DEPARTMENT

<u>COLLEGE OF VET MEDICINE &amp; BIOMED SCI (con't)</u>	1985-86	1986-87	1987-88	1988-89	1989-90
<b>ENVIRONMENTAL HEALTH</b>					
Bachelor's Degrees			7	16	23
Master's Degrees			8	12	11
Doctoral Degrees			0	2	2
<b>Total Degrees</b>			15	30	36
<b>INTER-DEPARTMENTAL</b>					
Bachelor's Degrees	31	36	7	1	60
<b>MICROBIOLOGY</b>					
Bachelor's Degrees			52	42	58
Master's Degrees			7	3	4
Doctoral Degrees			6	2	4
<b>Total Degrees</b>			65	47	66
<b>MICROBIOLOGY &amp; ENVIRONMENTAL HEALTH</b>					
Bachelor's Degrees	78	83			
Master's Degrees	11	9			
Doctoral Degrees	5	10			
<b>Total Degrees</b>	94	102			
<b>PATHOLOGY</b>					
Master's Degrees	2	2	0	2	1
Doctoral Degrees	5	6	4	6	1
<b>Total Degrees</b>	7	8	4	8	2
<b>PHYSIOLOGY &amp; BIOPHYSICS</b>					
Master's Degrees	8	2	8	5	2
Doctoral Degrees	4	1	6	3	4
<b>Total Degrees</b>	12	3	14	8	6
<b>RADIOLOGY &amp; RADIATION BIOLOGY</b>					
Master's Degrees	11	3	7	4	8
Doctoral Degrees	1	7	2	3	4
<b>Total Degrees</b>	12	10	9	7	12
<b>TOTAL FOR VETERINARY MEDICINE &amp; BIOMEDICAL SCIENCES</b>					
Bachelor's Degrees	109	119	66	59	141
Master's Degrees	38	27	48	31	37
Doctoral Degrees	15	26	21	19	16
Doctor of Veterinary Medicine	131	133	134	122	124
<b>Total for College</b>	293	305	269	231	318
<b><u>UNIVERSITY TOTAL</u></b>					
BACHELOR'S DEGREES	2964	2960	2834	2814	2932
MASTER'S DEGREES	698	678	717	752	692
DOCTORAL DEGREES	152	173	201	173	178
DOCTOR OF VETERINARY MEDICINE DEGREES	131	133	134	122	124
<b>TOTAL DEGREES</b>	3945	3944	3886	3861	3926

TEN-YEAR COMPARISON OF DEGREES CONFERRED VERSUS FALL HEADCOUNT

UNDERGRADUATE ENROLLMENT  
WITH BACHELOR'S DEGREES CONFERRED

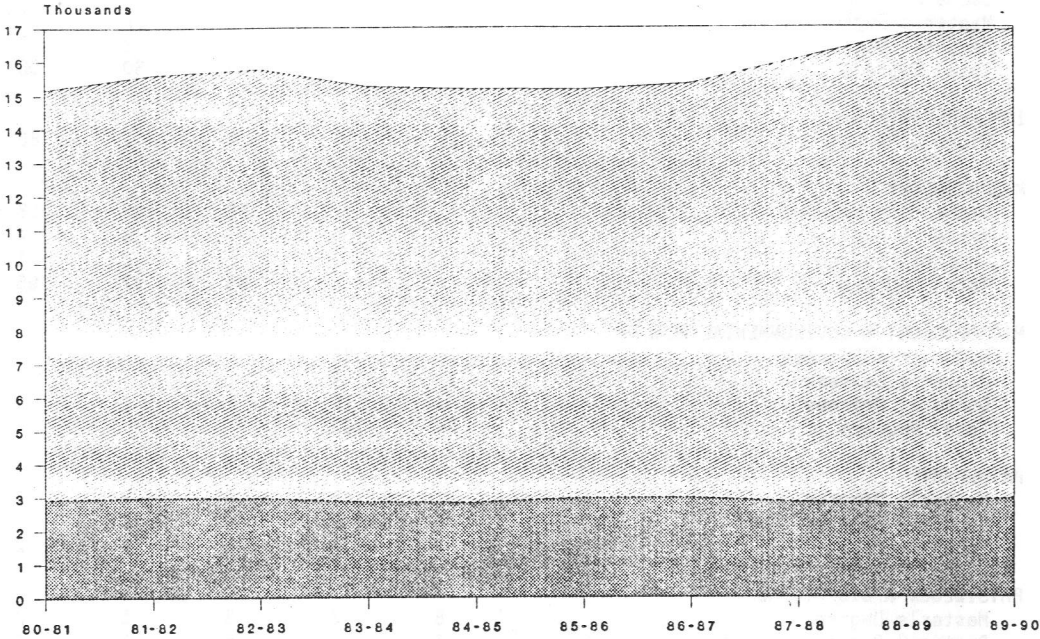

GRADUATE I ENROLLMENT  
WITH MASTER'S DEGREES CONFERRED

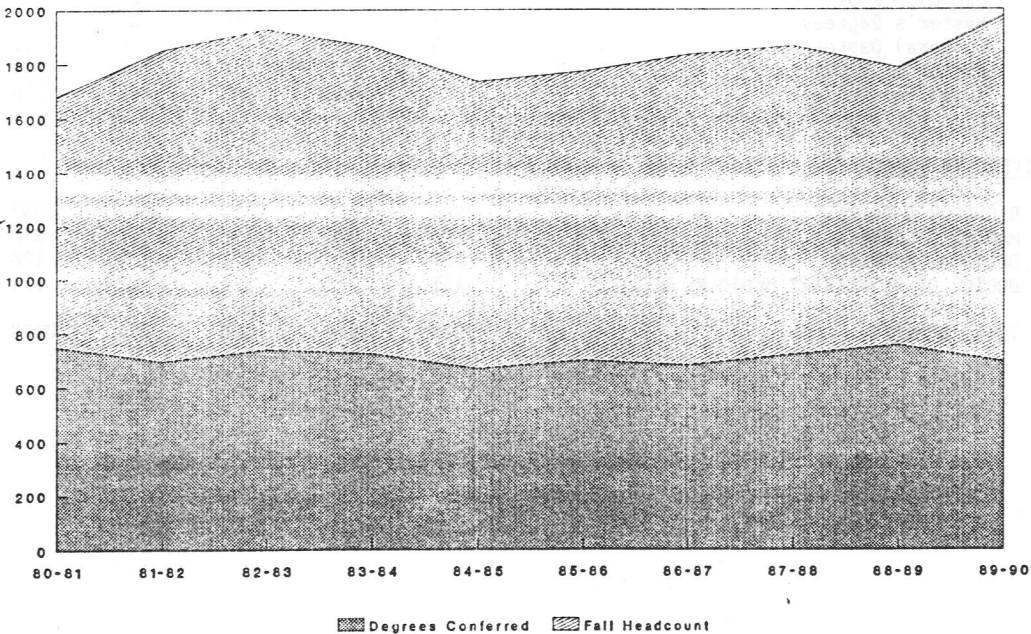

TEN-YEAR COMPARISON OF DEGREES CONFERRED VERSUS FALL HEADCOUNT

GRADUATE II ENROLLMENT  
WITH DOCTORAL DEGREES CONFERRED

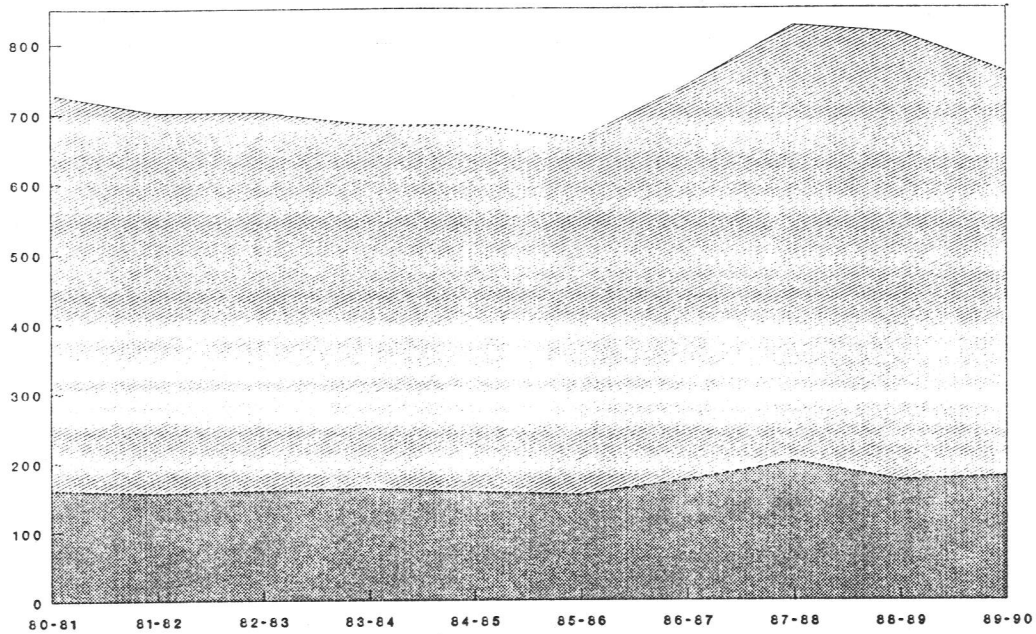

PROF. VETERINARY MEDICINE ENROLLMENT  
WITH DVM DEGREES CONFERRED

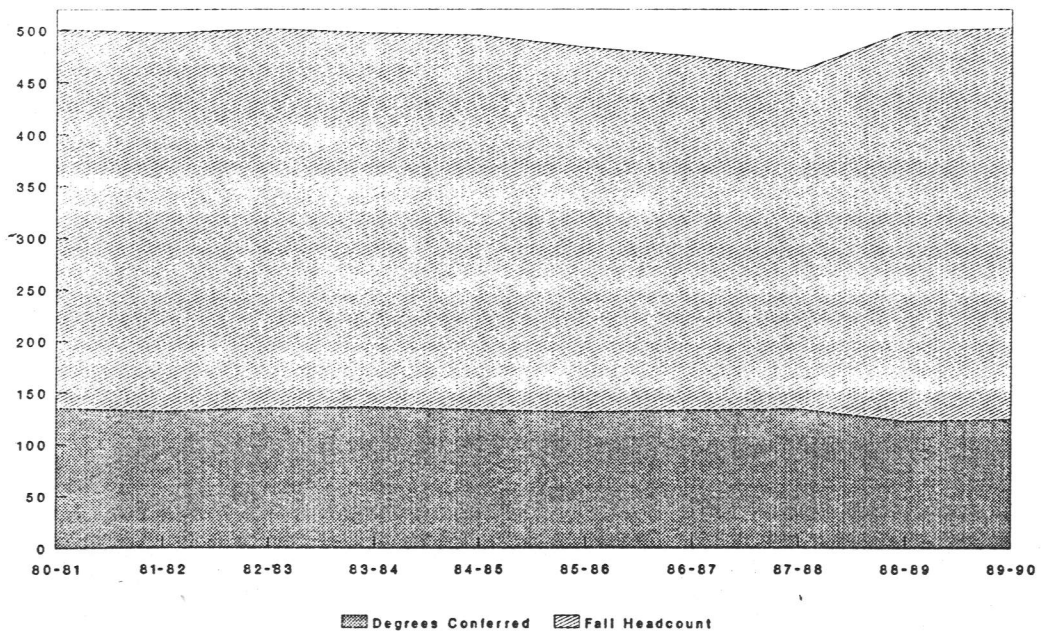

Degrees Conferred    Fall Headcount