

Census Enrollment

Spring 2019

.....
Institutional Research, Planning and Effectiveness

Table of Contents

Spring 2019

University Enrollment	1
Five-Year Enrollment History	
Residency	2
Minority/Other Students	3
Application Type	4
Fall To Spring Enrollments.....	5
Enrollment Data Summary Charts	
Residency	6
Gender	7
Ethnicity and Race	8
College	10
Application Type	12
Full-Time/Part-Time Enrollment	13
Class	14
Age at Registration	15
Enrollment Data Breakdowns	
Majors, Minors and Certificates by Home Department	16
Undergraduate Primary Major History	54
Graduate Primary Major and Certificate History	65
Application Type, Class, College & Residency	74
College, Class, Ethnicity & Race	76
Department, Gender, Ethnicity & Race	78
Full/Part-Time Status by College & Gender	87
Nonresidents by State	88
International Students by Country	89

University Enrollment

Spring 2019	
RI Students	
Undergraduate	22,615
Graduate	3,540
PVM	581
RI Total	26,736
Non-RI Students	
Semester at Sea	581
Employee	501
Guest	2
CSU Online	3,896
Study Abroad	270
Others	393
Non-RI Total	5,643
University Total	32,379

Resident Instruction (RI) students meet both of the following criteria:

- 1) The student is not an employee receiving a tuition waiver
- 2) The student is enrolled in at least one CSU course that receives partial funding from the State of Colorado through the legislative process

Non-RI students meet one or more of the following criteria:

- 1) The student is enrolled in courses on campus that are not funded in that manner (Colorado School of Public Health, Academic English, CSU Online etc.)
- 2) The student is an employee receiving a tuition waiver
- 3) The student is enrolled only through CSU Online
- 4) The student is participating in Study Abroad and is not simultaneously enrolled in a CSU course partially funded by the State

Residency

Headcount

Year	Resident		Nonresident		Total Headcount	%Change/ Previous Year
	Number	Percent	Number	Percent		
Spring 2015	18,813	74.0	6,618	26.0	25,431	
Spring 2016	18,806	72.9	6,981	27.1	25,787	1.4
Spring 2017	18,765	71.6	7,448	28.4	26,213	1.7
Spring 2018	18,539	70.5	7,762	29.5	26,301	0.3
Spring 2019	18,487	69.1	8,249	30.9	26,736	1.7

Continuous Registration

	Graduate	Undergraduate (Planned Leave)
Agricultural Sciences	40	13
Business	1	17
Health and Human Sciences	24	42
Intra-University	36	27
Liberal Arts	120	60
Natural Sciences	48	52
Veterinary Medicine & Biomedical Sci	45	5
Walter Scott Jr College of Engr	111	14
Warner College of Natural Resources	41	29
Total	466	259

Minority/Other Students

*This report uses the Federal Ethnicity/Race categories effective Fall 2010.

Year	Minority		Other Students	
	Number	Percent	Number	Percent
Spring 2015	4,335	17.0	21,096	83.0
Spring 2016	4,572	17.7	21,215	82.3
Spring 2017	5,066	19.3	21,147	80.7
Spring 2018	5,569	21.2	20,732	78.8
Spring 2019	5,966	22.3	20,770	77.7

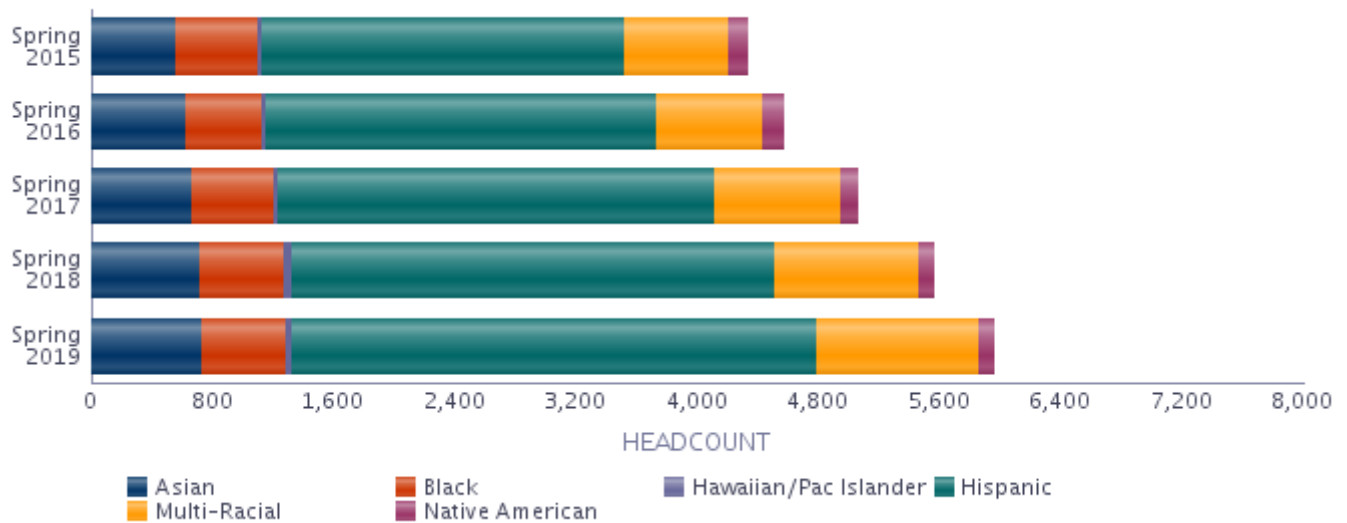

Application Type

Undergraduate	New Freshmen	Transfers	Readmits	Continuing	Non-Degree	Total
Year						
Spring 2015	79	598	231	19,814	288	21,010
Spring 2016	80	635	227	20,346	164	21,452
Spring 2017	61	601	215	20,903	124	21,904
Spring 2018	88	558	245	21,063	108	22,062
Spring 2019	78	548	260	21,559	170	22,615

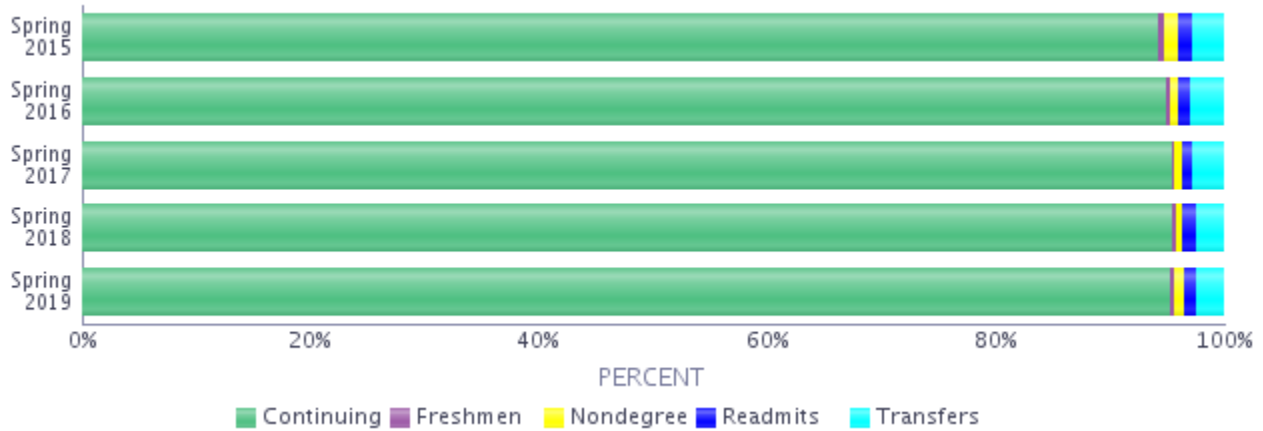

Graduate and Professional	New & Readmitted	Continuing	Non-Degree	Prof. Vet Med.	Total
Year					
Spring 2015	162	3,635	87	537	4,421
Spring 2016	150	3,532	107	546	4,335
Spring 2017	173	3,495	76	565	4,309
Spring 2018	151	3,410	101	577	4,239
Spring 2019	128	3,332	80	581	4,121

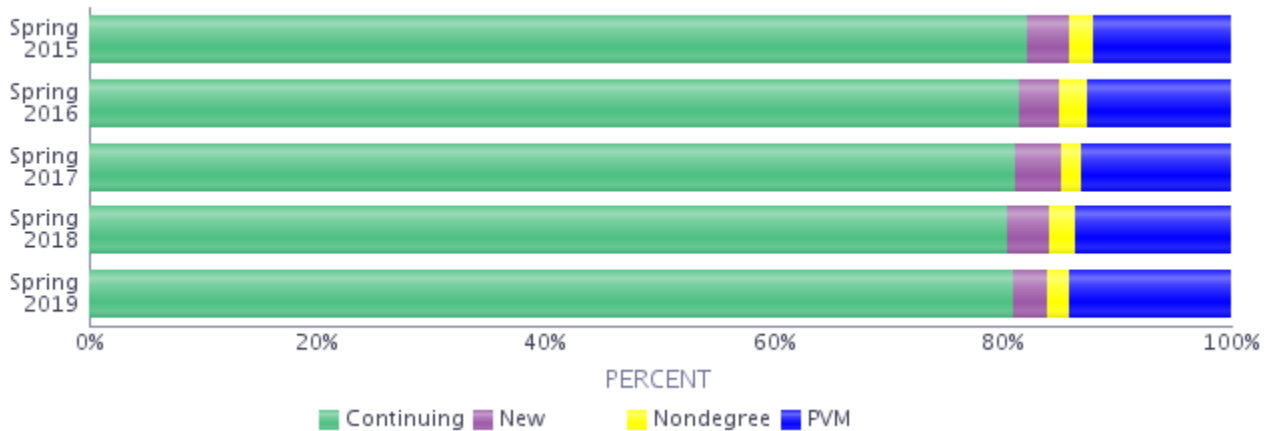

Fall to Spring Enrollments

Undergraduate

	Fall	Spring	Spring as Percent of Fall
2014-15	22,506	21,010	93
2015-16	23,009	21,452	93
2016-17	23,768	21,904	92
2017-18	23,943	22,062	92
2018-19	24,380	22,615	93

Graduate

	Fall	Spring	Spring as Percent of Fall
2014-15	4,047	3,884	96
2015-16	4,008	3,789	95
2016-17	3,962	3,744	94
2017-18	3,924	3,662	93
2018-19	3,728	3,540	95

Professional

	Fall	Spring	Spring as Percent of Fall
2014-15	533	537	101
2015-16	549	546	99
2016-17	567	565	100
2017-18	579	577	100
2018-19	583	581	100

University

	Fall	Spring	Spring as Percent of Fall
2014-15	27,086	25,431	94
2015-16	27,566	25,787	94
2016-17	28,297	26,213	93
2017-18	28,446	26,301	92
2018-19	28,691	26,736	93

Residency

	Number	Percent of Category	Percent of University
Undergraduate			
Resident	16,077	71.1	60.1
Nonresident	6,538	28.9	24.5
Total	22,615	100.0	84.6
Graduate			
Resident	2,124	60.0	7.9
Nonresident	1,416	40.0	5.3
Total	3,540	100.0	13.2
Prof Vet Med			
Resident	286	49.2	1.1
Nonresident	295	50.8	1.1
Total	581	100.0	2.2
University			
Resident	18,487	69.1	69.1
Nonresident	8,249	30.9	30.9
University Total	26,736	100.0	100.0

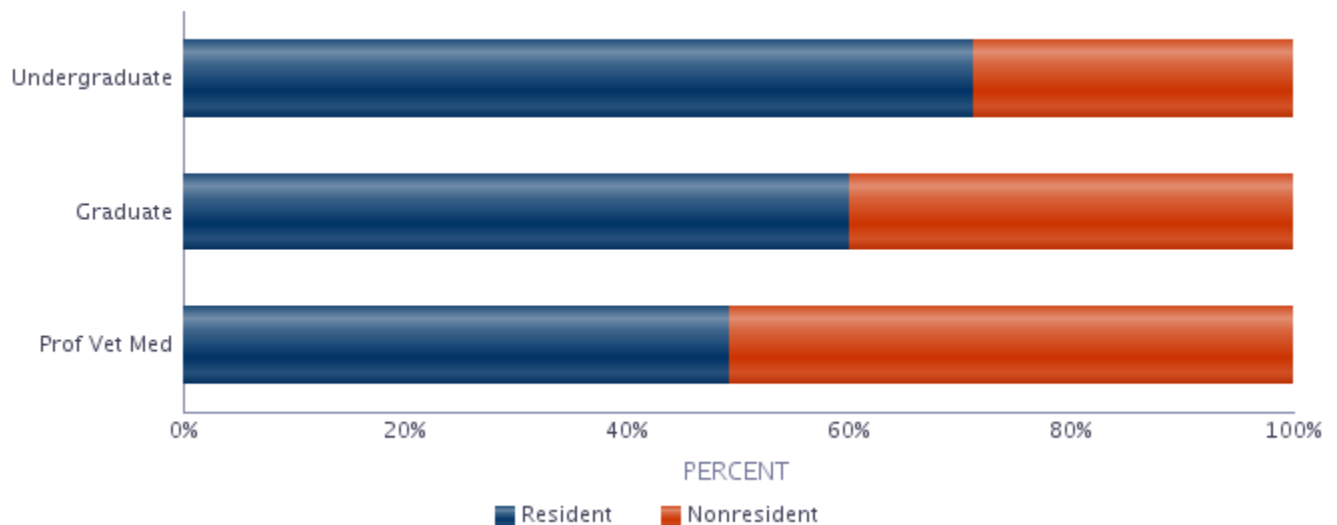

Gender

	Resident		Nonresident		Total	
	No.	% of Category	No.	% of Category	No.	% of Category
Undergraduate						
Men	8,021	49.9	3,096	47.4	11,117	49.2
Women	8,056	50.1	3,442	52.6	11,498	50.8
Total	16,077	100.0	6,538	100.0	22,615	100.0
Graduate						
Men	978	46.0	787	55.6	1,765	49.9
Women	1,146	54.0	629	44.4	1,775	50.1
Total	2,124	100.0	1,416	100.0	3,540	100.0
Prof Vet Med						
Men	46	16.1	41	13.9	87	15.0
Women	240	83.9	254	86.1	494	85.0
Total	286	100.0	295	100.0	581	100.0
University						
Men	9,045	48.9	3,924	47.6	12,969	48.5
Women	9,442	51.1	4,325	52.4	13,767	51.5
University Total	18,487	100.0	8,249	100.0	26,736	100.0

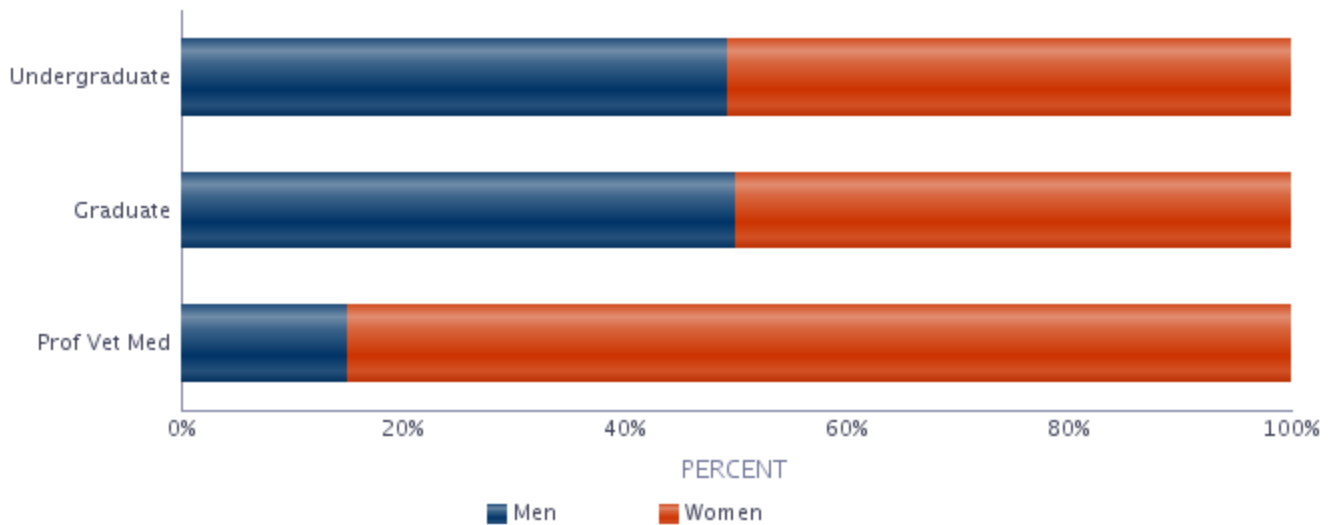

Ethnicity and Race

*This report uses the Federal Ethnicity/Race categories effective Fall 2010.

	Resident		Nonresident		Total	
	No.	% of Category	No.	% of Category	No.	% of Category
Undergraduate						
Hispanic/Latino	2,616	16.3	586	9.0	3,202	14.2
Non-Hispanic/Latino						
Asian	485	3.0	129	2.0	614	2.7
Black	407	2.5	109	1.7	516	2.3
Hawaiian/Pac. Islander	19	0.1	17	0.3	36	0.2
Multi-Racial	670	4.2	282	4.3	952	4.2
Native American	53	0.3	42	0.6	95	0.4
No Response	166	1.0	41	0.6	207	0.9
White	11,622	72.3	4,381	67.0	16,003	70.8
International	39	0.2	951	14.5	990	4.4
Total	16,077	100.0	6,538	100.0	22,615	100.0
Graduate						
Hispanic/Latino	159	7.5	54	3.8	213	6.0
Non-Hispanic/Latino						
Asian	56	2.6	25	1.8	81	2.3
Black	26	1.2	17	1.2	43	1.2
Hawaiian/Pac. Islander	1	0.0	0	0.0	1	0.0
Multi-Racial	74	3.5	19	1.3	93	2.6
Native American	2	0.1	5	0.4	7	0.2
No Response	123	5.8	31	2.2	154	4.4
White	1,670	78.6	414	29.2	2,084	58.9
International	13	0.6	851	60.1	864	24.4
Total	2,124	100.0	1,416	100.0	3,540	100.0
Prof Vet Med						
Hispanic/Latino	24	8.4	24	8.1	48	8.3
Non-Hispanic/Latino						
Asian	14	4.9	18	6.1	32	5.5
Black	1	0.3	1	0.3	2	0.3
Multi-Racial	13	4.5	18	6.1	31	5.3
No Response	6	2.1	10	3.4	16	2.8
White	228	79.7	222	75.3	450	77.5
International	0	0.0	2	0.7	2	0.3
Total	286	100.0	295	100.0	581	100.0

Ethnicity and Race

*This report uses the Federal Ethnicity/Race categories effective Fall 2010.

	Resident		Nonresident		Total	
	No.	% of Category	No.	% of Category	No.	% of Category
University						
Hispanic/Latino	2,799	15.1	664	8.0	3,463	13.0
Non-Hispanic/Latino						
Asian	555	3.0	172	2.1	727	2.7
Black	434	2.3	127	1.5	561	2.1
Hawaiian/Pac. Islander	20	0.1	17	0.2	37	0.1
Multi-Racial	757	4.1	319	3.9	1,076	4.0
Native American	55	0.3	47	0.6	102	0.4
No Response	295	1.6	82	1.0	377	1.4
White	13,520	73.1	5,017	60.8	18,537	69.3
International	52	0.3	1,804	21.9	1,856	6.9
Total	18,487	100.0	8,249	100.0	26,736	100.0

College

	Resident		Nonresident		Total	
	No.	% of Category	No.	% of Category	No.	% of Category
Undergraduate						
Agricultural Sciences	724	4.5	617	9.4	1,341	5.9
Business	1,619	10.1	603	9.2	2,222	9.8
Health and Human Sciences	3,251	20.2	917	14.0	4,168	18.4
Intra-University	1,340	8.3	573	8.8	1,913	8.5
Liberal Arts	3,005	18.7	1,019	15.6	4,024	17.8
Natural Sciences	2,890	18.0	1,145	17.5	4,035	17.8
Veterinary Medicine and Biomedical Sciences	578	3.6	237	3.6	815	3.6
Walter Scott Jr College of Engr	1,686	10.5	818	12.5	2,504	11.1
Warner College of Natural Resources	984	6.1	609	9.3	1,593	7.0
Total	16,077	100.0	6,538	100.0	22,615	100.0
Graduate						
Agricultural Sciences	107	5.0	78	5.5	185	5.2
Business	120	5.6	106	7.5	226	6.4
Health and Human Sciences	367	17.3	117	8.3	484	13.7
Intra-University	131	6.2	116	8.2	247	7.0
Liberal Arts	323	15.2	195	13.8	518	14.6
Natural Sciences	460	21.7	239	16.9	699	19.7
Veterinary Medicine and Biomedical Sciences	203	9.6	104	7.3	307	8.7
Walter Scott Jr College of Engr	263	12.4	377	26.6	640	18.1
Warner College of Natural Resources	150	7.1	84	5.9	234	6.6
Total	2,124	100.0	1,416	100.0	3,540	100.0
Prof Vet Med						
Veterinary Medicine and Biomedical Sciences	286	100.0	295	100.0	581	100.0
Total	286	100.0	295	100.0	581	100.0
University						
Agricultural Sciences	831	4.5	695	8.4	1,526	5.7
Business	1,739	9.4	709	8.6	2,448	9.2
Health and Human Sciences	3,618	19.6	1,034	12.5	4,652	17.4
Intra-University	1,471	8.0	689	8.4	2,160	8.1
Liberal Arts	3,328	18.0	1,214	14.7	4,542	17.0
Natural Sciences	3,350	18.1	1,384	16.8	4,734	17.7
Veterinary Medicine and Biomedical Sciences	1,067	5.8	636	7.7	1,703	6.4
Walter Scott Jr College of Engr	1,949	10.5	1,195	14.5	3,144	11.8
Warner College of Natural Resources	1,134	6.1	693	8.4	1,827	6.8
University Total	18,487	100.0	8,249	100.0	26,736	100.0

College

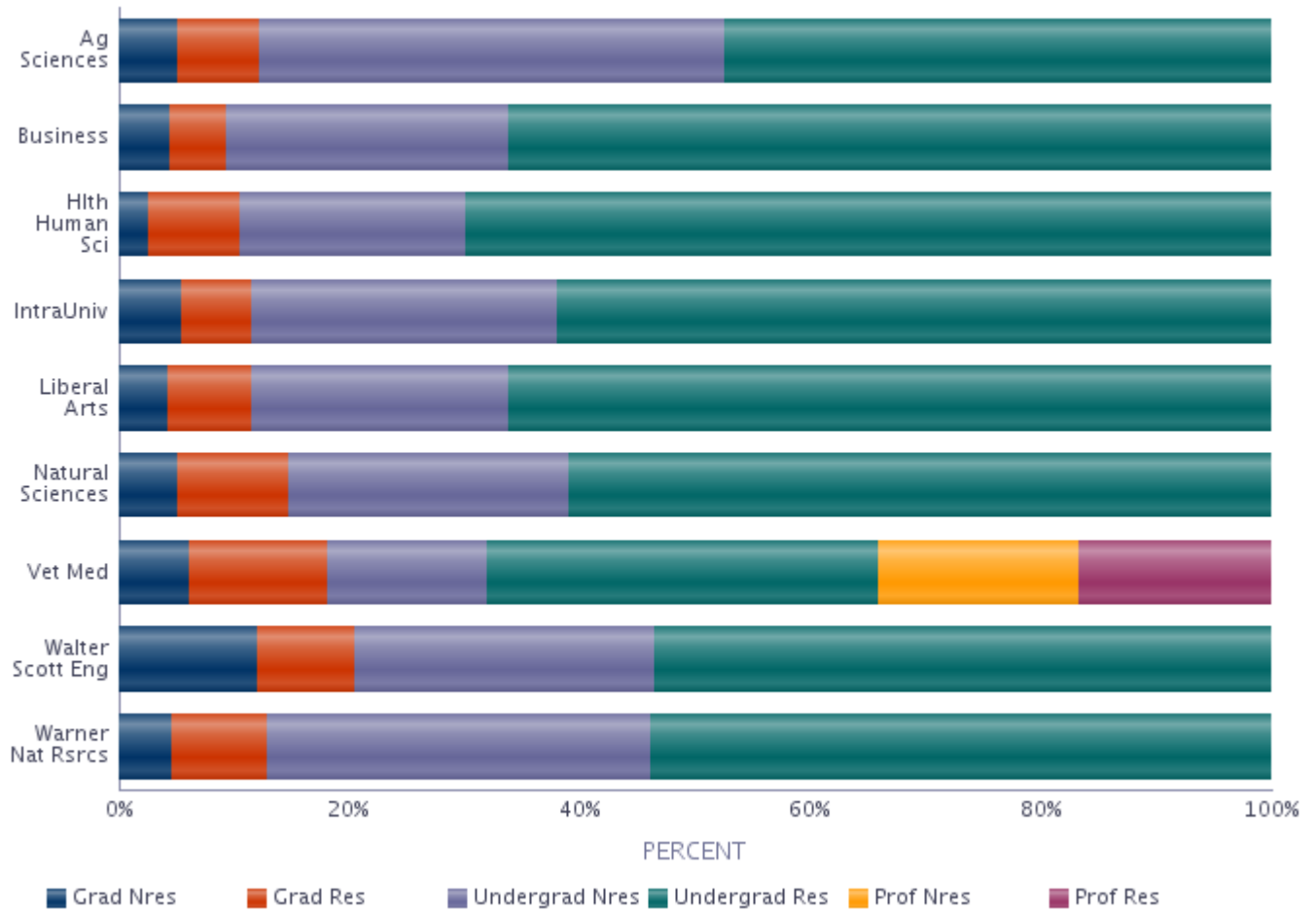

Application Type

	Resident	Nonresident	Total	Percent of University
Undergraduate				
New Freshmen	44	34	78	0.3
Transfer Students	398	150	548	2.0
Readmitted Students	193	67	260	1.0
Continuing Students	15,343	6,216	21,559	80.6
Non-Degree Students	99	71	170	0.6
Total	16,077	6,538	22,615	84.6
Graduate and Professional				
New, Readmitted Students	62	66	128	0.5
Continuing Students	2,052	1,280	3,332	12.5
Non-Degree Students	10	70	80	0.3
Prof. Veterinary Medicine	286	295	581	2.2
Total	2,410	1,711	4,121	15.4
University Total	18,487	8,249	26,736	100.0

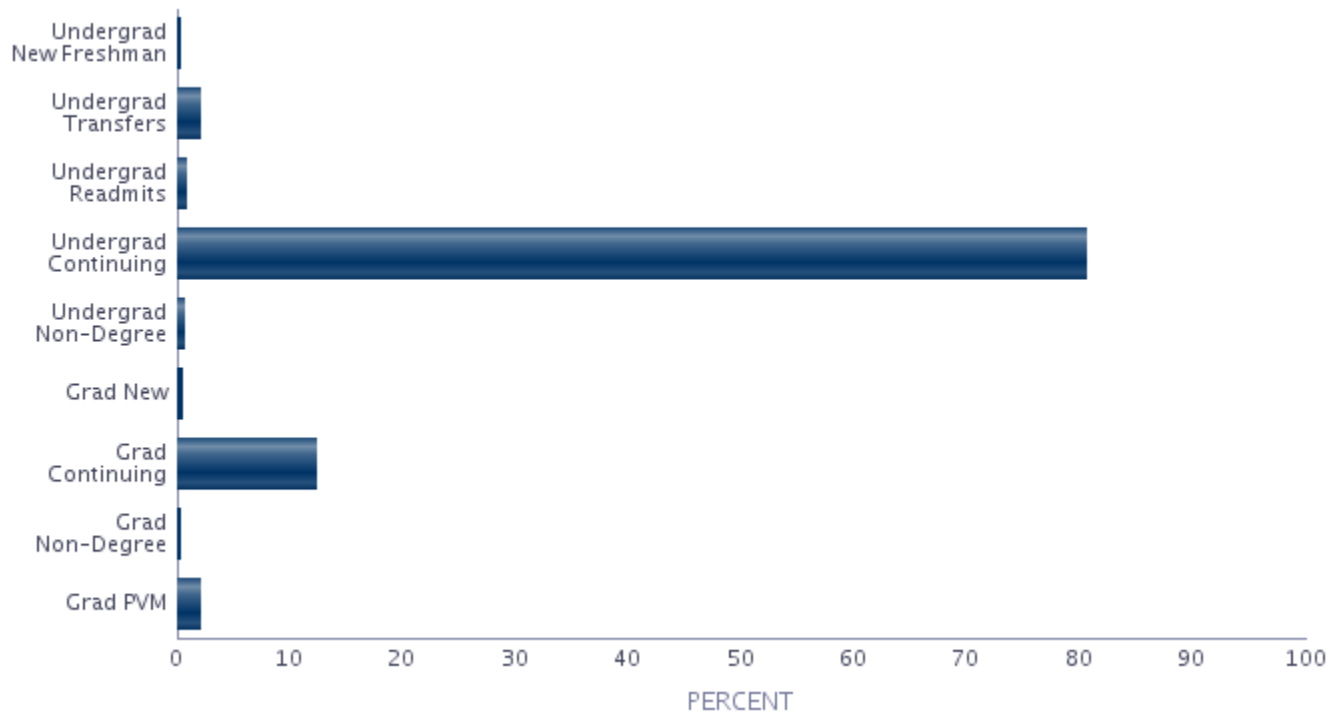

Full-Time/Part-Time Enrollment

	Resident	Nonresident	Total	Percent of University
Full-Time				
Undergraduate	14,181	5,980	20,161	75.4
Graduate	968	937	1,905	7.1
Prof. Veterinary Medicine	286	295	581	2.2
Total	15,435	7,212	22,647	84.7
Part-Time				
Undergraduate	1,896	558	2,454	9.2
Graduate	1,156	479	1,635	6.1
Total	3,052	1,037	4,089	15.3
University Total	18,487	8,249	26,736	100.0

Full-time students = undergraduates enrolled for 12 or more credits Fall, Spring (9 - Summer)
 graduates enrolled for 9 or more credits
 students enrolled in a CO-OP Program
 all professional veterinary students

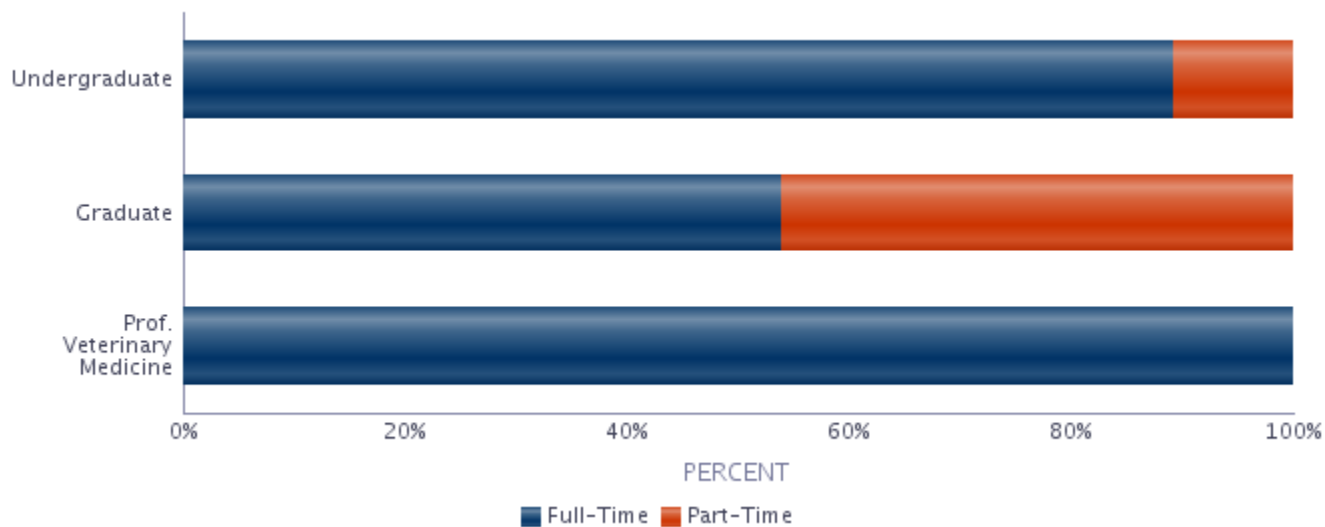

Class

	Resident	Nonresident	Total	Percent of University
Undergraduate				
Freshmen	2,556	1,592	4,148	15.5
Sophomore	3,588	1,617	5,205	19.5
Junior	4,009	1,480	5,489	20.5
Senior	5,924	1,849	7,773	29.1
Total	16,077	6,538	22,615	84.6
Graduate and Professional				
Graduate-I (excl PVM)	1,263	919	2,182	8.2
Graduate-II (excl PVM)	861	497	1,358	5.1
Graduate-I (PVM)	71	76	147	0.5
Graduate-II (PVM)	215	219	434	1.6
Total	2,410	1,711	4,121	15.4
University Total	18,487	8,249	26,736	100.0

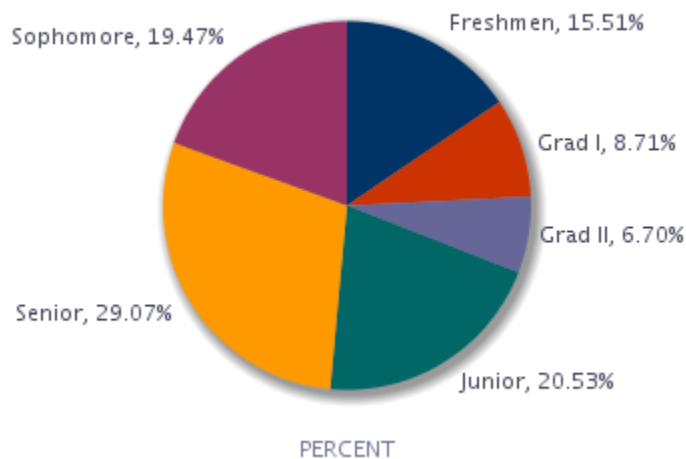

Age at Registration

Age	Undergraduate	Graduate	Prof Vet Med	Total Univ
17 or under	35	0	0	35
18	2,650	0	0	2,650
19	4,745	0	0	4,745
20	4,495	3	0	4,498
21	4,307	22	2	4,331
22	2,782	159	35	2,976
23	1,091	371	50	1,512
24	581	418	88	1,087
25	380	369	103	852
26-27	547	642	126	1,315
28-29	343	465	74	882
30-34	383	598	77	1,058
35-39	143	240	17	400
40-49	89	162	8	259
50 or over	44	91	1	136
Not Reported	0	0	0	0
Total	22,615	3,540	581	26,736
Mean Age	21	29	27	22

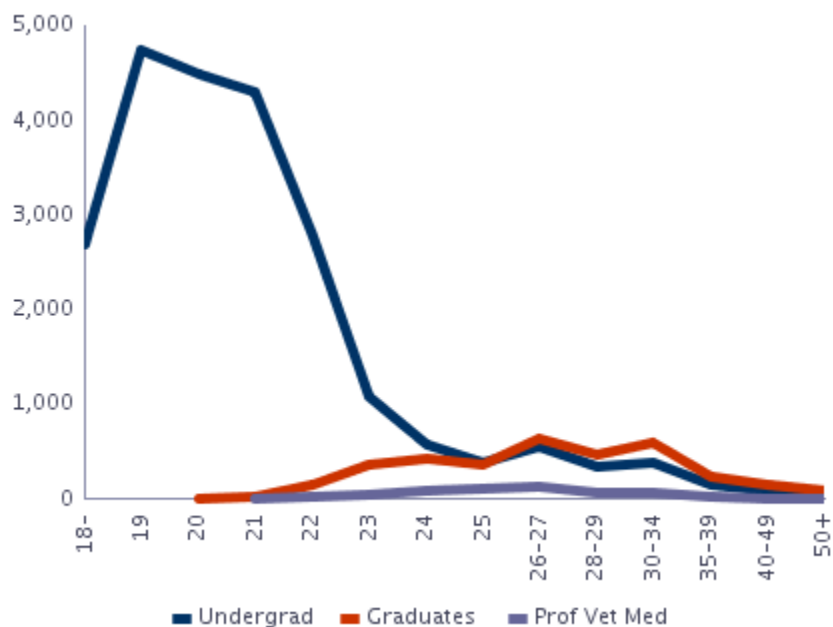

Majors, Minors and Certificates by Home Department

*** The advising department for intra-university enrollment is identified in parentheses in this report; enrollment counts by advising department are available online at <http://www.ir.colostate.edu/data-reports/students/student-enrollment/>. ***

	Undergraduate					Graduate			Total
	Freshmen	Sophomore	Junior	Senior	Subtotal	I	II	Subtotal	
Agricultural Sciences									
Agricultural & Resource Economics									
Primary Majors									
Agricultural Business	21	27	39	39	126	0	0	0	126
Agricultural Business/Agricultural Economics	0	0	1	4	5	0	0	0	5
Agricultural Business/Farm and Ranch Management	0	2	1	4	7	0	0	0	7
Agricultural Education	5	0	1	0	6	0	0	0	6
Agricultural Education/Agricultural Literacy	0	1	2	7	10	0	0	0	10
Agricultural Education/Teacher Development	1	2	2	10	15	0	0	0	15
Agricultural and Resource Econ	0	0	0	0	0	10	17	27	27
Env and Natural Resource Econ	4	15	14	12	45	0	0	0	45
Department Primary Majors Total	31	47	60	76	214	10	17	27	241
Secondary Majors									
Agricultural Business	1	5	6	13	25	0	0	0	25
Agricultural Education	1	0	0	0	1	0	0	0	1
Agricultural Education/Agricultural Literacy	0	0	0	3	3	0	0	0	3
Agricultural Education/Teacher Development	0	3	1	1	5	0	0	0	5
Env and Natural Resource Econ	0	1	3	2	6	0	0	0	6
Department Secondary Majors Total	2	9	10	19	40	0	0	0	40
Dept Majors (Primary + Secondary) Total	33	56	70	95	254	10	17	27	281
Minors									
Agricultural Business	6	8	7	28	49				49
Agricultural Literacy	1	1	1	11	14				14
Environmental and Natural Resource Economics	0	0	4	5	9				9
Food Industry Management Interdisciplinary	0	0	1	0	1				1
Department Minors Total	7	9	13	44	73				73
Department Grand Total	40	65	83	139	327	10	17	27	354
Agricultural Sciences Intra-College									
Primary Majors									
Agricultural Sciences/Integrated Resource Management	0	0	0	0	0	1	0	1	1
Agricultural Sciences/Teacher Development	0	0	0	0	0	3	0	3	3
Extension Education	0	0	0	0	0	6	0	6	6
Department Primary Majors Total	0	0	0	0	0	10	0	10	10
Dept Majors (Primary + Secondary) Total	0	0	0	0	0	10	0	10	10
Department Grand Total	0	0	0	0	0	10	0	10	10

Majors, Minors and Certificates by Home Department

*** The advising department for intra-university enrollment is identified in parentheses in this report; enrollment counts by advising department are available online at <http://www.ir.colostate.edu/data-reports/students/student-enrollment/>. ***

	Undergraduate					Graduate			Total
	Freshmen	Sophomore	Junior	Senior	Subtotal	I	II	Subtotal	
Agricultural Sciences									
Animal Sciences									
Primary Majors									
Animal Science	79	75	99	132	385	0	0	0	385
Animal Sciences	0	0	0	0	0	30	20	50	50
Equine Science	67	78	56	102	303	0	0	0	303
Department Primary Majors Total	146	153	155	234	688	30	20	50	738
Secondary Majors									
Animal Science	3	1	2	9	15	0	0	0	15
Equine Science	4	8	3	11	26	0	0	0	26
Department Secondary Majors Total	7	9	5	20	41	0	0	0	41
Dept Majors (Primary + Secondary) Total	153	162	160	254	729	30	20	50	779
Secondary Certificates									
Animal Nutrition	0	0	1	7	8	0	0	0	8
Beef Feedlot Management	0	0	1	2	3	0	0	0	3
Beef Production Systems	0	0	1	7	8	0	0	0	8
Meat Science	0	0	3	5	8	0	0	0	8
Department Secondary Certificates Total	0	0	6	21	27	0	0	0	27
Department Grand Total	153	162	166	275	756	30	20	50	806
Bioagricultural Scs & Pest Mngmnt									
Primary Majors									
Bioagricultural Sciences	0	0	0	0	0	3	3	6	6
Bioagricultural Sciences/Entomology	0	0	0	0	0	5	3	8	8
Bioagricultural Sciences/Pest Management	0	0	0	0	0	4	0	4	4
Bioagricultural Sciences/Plant Pathology	0	0	0	0	0	3	7	10	10
Bioagricultural Sciences/Weed Science	0	0	0	0	0	1	8	9	9
Department Primary Majors Total	0	0	0	0	0	16	21	37	37
Dept Majors (Primary + Secondary) Total	0	0	0	0	0	16	21	37	37
Minors									
Entomology	1	5	8	6	20				20
Plant Health	0	0	1	2	3				3
Department Minors Total	1	5	9	8	23				23
Department Grand Total	1	5	9	8	23	16	21	37	60

Majors, Minors and Certificates by Home Department

*** The advising department for intra-university enrollment is identified in parentheses in this report; enrollment counts by advising department are available online at <http://www.ir.colostate.edu/data-reports/students/student-enrollment/>. ***

	Undergraduate					Graduate			Total
	Freshmen	Sophomore	Junior	Senior	Subtotal	I	II	Subtotal	
Agricultural Sciences									
Horticulture & Landscape Archtctr									
Primary Majors									
Environmental Horticulture	0	1	0	0	1	0	0	0	1
Environmental Horticulture/Landscape Business	1	2	0	3	6	0	0	0	6
Environmental Horticulture/Landscape Design and Contracting	3	11	6	15	35	0	0	0	35
Environmental Horticulture/Nursery and Landscape Management	2	2	2	6	12	0	0	0	12
Environmental Horticulture/Turf Management	2	3	5	3	13	0	0	0	13
Horticulture	5	2	3	1	11	11	15	26	37
Horticulture/Floriculture	11	18	17	13	59	0	0	0	59
Horticulture/Horticultural Business Management	3	9	14	17	43	0	0	0	43
Horticulture/Horticultural Food Crops	5	9	15	12	41	0	0	0	41
Horticulture/Horticultural Science	2	0	4	4	10	0	0	0	10
Horticulture/Horticultural Therapy	1	0	3	1	5	0	0	0	5
Horticulture/Viticulture and Enology	0	1	1	2	4	0	0	0	4
Landscape Architecture	23	31	27	36	117	0	0	0	117
Department Primary Majors Total	58	89	97	113	357	11	15	26	383
Secondary Majors									
Environmental Horticulture/Landscape Design and Contracting	0	0	0	3	3	0	0	0	3
Environmental Horticulture/Nursery and Landscape Management	0	0	1	0	1	0	0	0	1
Environmental Horticulture/Turf Management	1	0	0	0	1	0	0	0	1
Horticulture/Floriculture	0	0	1	0	1	0	0	0	1
Landscape Architecture	0	0	1	1	2	0	0	0	2
Department Secondary Majors Total	1	0	3	4	8	0	0	0	8
Dept Majors (Primary + Secondary) Total	59	89	100	117	365	11	15	26	391
Minors									
Environmental Horticulture	2	2	1	6	11				11
Horticulture	0	6	6	12	24				24
Department Minors Total	2	8	7	18	35				35
Department Grand Total	61	97	107	135	400	11	15	26	426

Majors, Minors and Certificates by Home Department

*** The advising department for intra-university enrollment is identified in parentheses in this report; enrollment counts by advising department are available online at <http://www.ir.colostate.edu/data-reports/students/student-enrollment/>. ***

	Undergraduate					Graduate			Total
	Freshmen	Sophomore	Junior	Senior	Subtotal	I	II	Subtotal	
Agricultural Sciences									
Soil and Crop Sciences									
Primary Majors									
Soil and Crop Sciences	5	6	11	28	50	15	20	35	85
Soil and Crop Sciences/Agronomic Production Management	0	1	0	4	5	0	0	0	5
Soil and Crop Sciences/Applied Information Technology	0	0	1	2	3	0	0	0	3
Soil and Crop Sciences/International Soil and Crop Science	0	0	0	2	2	0	0	0	2
Soil and Crop Sciences/Plant Biotechnology, Genetics, and Breeding	1	1	2	13	17	0	0	0	17
Soil and Crop Sciences/Soil Ecology	0	1	0	1	2	0	0	0	2
Soil and Crop Sciences/Soil Restoration and Conservation	0	0	2	1	3	0	0	0	3
Department Primary Majors Total	6	9	16	51	82	15	20	35	117
Secondary Majors									
Soil and Crop Sciences	0	2	0	1	3	0	0	0	3
Soil and Crop Sciences/Plant Biotechnology, Genetics, and Breeding	0	0	0	1	1	0	0	0	1
Department Secondary Majors Total	0	2	0	2	4	0	0	0	4
Dept Majors (Primary + Secondary) Total	6	11	16	53	86	15	20	35	121
Minors									
Organic Agriculture Interdisciplinary	0	4	6	9	19				19
Soil Resources & Conservation	0	0	0	2	2				2
Soil Science	0	1	1	4	6				6
Department Minors Total	0	5	7	15	27				27
Department Grand Total	6	16	23	68	113	15	20	35	148
College Primary Majors Total	241	298	328	474	1,341	92	93	185	1,526
College Secondary Majors Total	10	20	18	45	93	0	0	0	93
College Majors (Primary + Secondary) Total	251	318	346	519	1,434	92	93	185	1,619
College Minors Total	10	27	36	85	158				158
College Primary Certificates									
College Secondary Certificates	0	0	6	21	27	0	0	0	27
College Certificates (Primary + Secondary) Total	0	0	6	21	27	0	0	0	27
College Grand Total	261	345	388	625	1,619	92	93	185	1,804

Majors, Minors and Certificates by Home Department

*** The advising department for intra-university enrollment is identified in parentheses in this report; enrollment counts by advising department are available online at <http://www.ir.colostate.edu/data-reports/students/student-enrollment/>. ***

	Undergraduate					Graduate			Total
	Freshmen	Sophomore	Junior	Senior	Subtotal	I	II	Subtotal	
Business									
Accounting									
Primary Majors									
Accountancy	0	0	0	0	0	3	0	3	3
Accountancy/Data Analytics and Systems	0	0	0	0	0	6	0	6	6
Accountancy/Financial Analysis, Auditing, and Reporting	0	0	0	0	0	7	0	7	7
Accountancy/Taxation	0	0	0	0	0	17	0	17	17
Business Administration/Accounting	28	56	77	129	290	0	0	0	290
Department Primary Majors Total	28	56	77	129	290	33	0	33	323
Secondary Majors									
Business Administration/Accounting	0	0	0	6	6	0	0	0	6
Department Secondary Majors Total	0	0	0	6	6	0	0	0	6
Dept Majors (Primary + Secondary) Total	28	56	77	135	296	33	0	33	329
Secondary Certificates									
Applied Management Accounting for Decision Making	0	0	1	0	1	0	0	0	1
Financial Accounting and Reporting	0	1	4	0	5	0	0	0	5
Department Secondary Certificates Total	0	1	5	0	6	0	0	0	6
Department Grand Total	28	57	82	135	302	33	0	33	335
Business Intra-College									
Primary Majors									
Business Administration	110	51	22	1	184	54	0	54	238
Business Administration/Early Career Track	0	0	0	0	0	18	0	18	18
Business Administration/Global, Social and Sustainable Enterprise	0	0	0	0	0	21	0	21	21
Department Primary Majors Total	110	51	22	1	184	93	0	93	277
Secondary Majors									
Business Administration	0	0	0	15	15	0	0	0	15
Department Secondary Majors Total	0	0	0	15	15	0	0	0	15
Dept Majors (Primary + Secondary) Total	110	51	22	16	199	93	0	93	292
Minors									
Business Administration	29	260	444	648	1,381				1,381
Secondary Certificates									
International Business	0	4	23	45	72	0	0	0	72
Department Secondary Certificates Total	0	4	23	45	72	0	0	0	72
Department Grand Total	139	315	489	709	1,652	93	0	93	1,745
Computer Information Systems									
Primary Majors									
Business Administration/Information Systems	19	35	37	53	144	0	0	0	144
Computer Information Systems	0	0	0	0	0	75	0	75	75
Department Primary Majors Total	19	35	37	53	144	75	0	75	219
Dept Majors (Primary + Secondary) Total	19	35	37	53	144	75	0	75	219

Majors, Minors and Certificates by Home Department

*** The advising department for intra-university enrollment is identified in parentheses in this report; enrollment counts by advising department are available online at <http://www.ir.colostate.edu/data-reports/students/student-enrollment/>. ***

	Undergraduate					Graduate			Total
	Freshmen	Sophomore	Junior	Senior	Subtotal	I	II	Subtotal	
Business									
Computer Information Systems									
Primary Certificates									
Information Tech Project Mgmt	0	0	0	0	0	1	0	1	1
Department Primary Certificates Total	0	0	0	0		1	0	1	1
Secondary Certificates									
Business Information Systems	0	0	0	0	0	1	0	1	1
Business Intelligence	0	0	0	0	0	28	1	29	29
Information Tech Project Mgmt	0	0	0	0	0	11	0	11	11
Information Technology for Business Professionals	0	5	8	11	24	0	0	0	24
Department Secondary Certificates Total	0	5	8	11	24	40	1	41	65
Department Grand Total	19	40	45	64	168	116	1	117	285
Finance & Real Estate									
Primary Majors									
Business Administration/Finance	43	117	138	194	492	0	0	0	492
Business Administration/Financial Planning	10	15	17	12	54	0	0	0	54
Business Administration/Real Estate	9	11	15	16	51	0	0	0	51
Finance	0	0	0	0	0	24	0	24	24
Department Primary Majors Total	62	143	170	222	597	24	0	24	621
Secondary Majors									
Business Administration/Finance	0	1	2	6	9	0	0	0	9
Department Secondary Majors Total	0	1	2	6	9	0	0	0	9
Dept Majors (Primary + Secondary) Total	62	144	172	228	606	24	0	24	630
Minors									
Real Estate	5	35	54	67	161				161
Secondary Certificates									
Applied Finance	0	0	0	0	0	8	0	8	8
Real Estate Practices	0	1	2	1	4	0	0	0	4
Department Secondary Certificates Total	0	1	2	1	4	8	0	8	12
Department Grand Total	67	180	228	296	771	32	0	32	803

Majors, Minors and Certificates by Home Department

*** The advising department for intra-university enrollment is identified in parentheses in this report; enrollment counts by advising department are available online at <http://www.ir.colostate.edu/data-reports/students/student-enrollment/>. ***

	Undergraduate					Graduate			Total
	Freshmen	Sophomore	Junior	Senior	Subtotal	I	II	Subtotal	
Business									
Management									
Primary Majors									
Business Administration/Human Resource Management	4	5	15	29	53	0	0	0	53
Business Administration/Organization and Innovation Management	20	75	94	126	315	0	0	0	315
Business Administration/Supply Chain Management	16	26	44	45	131	0	0	0	131
Department Primary Majors Total	40	106	153	200	499	0	0	0	499
Secondary Majors									
Business Administration/Human Resource Management	0	0	0	2	2	0	0	0	2
Business Administration/Organization and Innovation Management	0	0	1	2	3	0	0	0	3
Business Administration/Supply Chain Management	0	1	0	1	2	0	0	0	2
Department Secondary Majors Total	0	1	1	5	7	0	0	0	7
Dept Majors (Primary + Secondary) Total	40	107	154	205	506	0	0	0	506
Minors									
Entrepreneurship and Innovation	0	7	22	13	42				42
Secondary Certificates									
Entrepreneurship	0	3	20	70	93	0	0	0	93
Leadership in Organizations	0	1	14	34	49	0	0	0	49
Managing Human Resources	0	2	2	11	15	0	0	0	15
Operations, Logistics and Supply Management	0	1	4	8	13	0	0	0	13
Department Secondary Certificates Total	0	7	40	123	170	0	0	0	170
Department Grand Total	40	121	216	341	718	0	0	0	718
Marketing									
Primary Majors									
Business Administration/Marketing	56	108	158	186	508	0	0	0	508
Department Primary Majors Total	56	108	158	186	508	0	0	0	508
Secondary Majors									
Business Administration/Marketing	1	1	1	6	9	0	0	0	9
Department Secondary Majors Total	1	1	1	6	9	0	0	0	9
Dept Majors (Primary + Secondary) Total	57	109	159	192	517	0	0	0	517
Secondary Certificates									
Business-to-Business Selling	0	2	6	20	28	0	0	0	28
Customer Experience Management	0	1	8	22	31	0	0	0	31
Market Research and Data Analytics	1	3	8	44	56	0	0	0	56
Marketing Communication and Branding	1	1	9	41	52	0	0	0	52
Marketing Management	0	0	0	0	0	12	0	12	12
Strategic Marketing	1	1	3	8	13	0	0	0	13
Department Secondary Certificates Total	3	8	34	135	180	12	0	12	192
Department Grand Total	60	117	193	327	697	12	0	12	709

Majors, Minors and Certificates by Home Department

*** The advising department for intra-university enrollment is identified in parentheses in this report; enrollment counts by advising department are available online at <http://www.ir.colostate.edu/data-reports/students/student-enrollment/>. ***

	Undergraduate					Graduate			Total
	Freshmen	Sophomore	Junior	Senior	Subtotal	I	II	Subtotal	
Business									
College Primary Majors Total	315	499	617	791	2,222	225	0	225	2,447
College Secondary Majors Total	1	3	4	38	46	0	0	0	46
College Majors (Primary + Secondary) Total	316	502	621	829	2,268	225	0	225	2,493
College Minors Total	34	302	520	728	1,584				1,584
College Primary Certificates						1	0	1	1
College Secondary Certificates	3	26	112	315	456	60	1	61	517
College Certificates (Primary + Secondary) Total	3	26	112	315	456	61	1	62	518
College Grand Total	353	830	1,253	1,872	4,308	286	1	287	4,595
Health and Human Sciences									
Construction Management									
Primary Majors									
Construction Management	28	101	163	256	548	10	0	10	558
Pre-Construction Management	100	84	30	4	218	0	0	0	218
Department Primary Majors Total	128	185	193	260	766	10	0	10	776
Secondary Majors									
Construction Management	0	1	1	4	6	0	0	0	6
Department Secondary Majors Total	0	1	1	4	6	0	0	0	6
Dept Majors (Primary + Secondary) Total	128	186	194	264	772	10	0	10	782
Minors									
Construction Management	0	6	9	20	35				35
Department Grand Total	128	192	203	284	807	10	0	10	817
Design and Merchandising									
Primary Majors									
Apparel and Merchandising	23	19	5	1	48	0	0	0	48
Apparel and Merchandising/Apparel Design and Production	0	11	17	37	65	0	0	0	65
Apparel and Merchandising/Merchandising	28	50	48	48	174	0	0	0	174
Apparel and Merchandising/Product Development	9	14	12	19	54	0	0	0	54
Design and Merchandising	0	0	0	0	0	1	0	1	1
Design and Merchandising/Apparel and Merchandising	0	0	0	0	0	13	0	13	13
Design and Merchandising/Interior Design	0	0	0	0	0	4	0	4	4
Interior Architecture & Design	0	21	18	62	101	0	0	0	101
Pre-Interior Arch & Design	44	30	9	2	85	0	0	0	85
Department Primary Majors Total	104	145	109	169	527	18	0	18	545
Secondary Majors									
Apparel and Merchandising	1	0	0	0	1	0	0	0	1
Apparel and Merchandising/Merchandising	1	0	2	2	5	0	0	0	5
Apparel and Merchandising/Product Development	0	1	1	0	2	0	0	0	2
Pre-Interior Arch & Design	1	1	1	0	3	0	0	0	3
Department Secondary Majors Total	3	2	4	2	11	0	0	0	11

Majors, Minors and Certificates by Home Department

*** The advising department for intra-university enrollment is identified in parentheses in this report; enrollment counts by advising department are available online at <http://www.ir.colostate.edu/data-reports/students/student-enrollment/>. ***

	Undergraduate					Graduate			Total
	Freshmen	Sophomore	Junior	Senior	Subtotal	I	II	Subtotal	
Health and Human Sciences									
Design and Merchandising									
Dept Majors (Primary + Secondary) Total	107	147	113	171	538	18	0	18	556
Minors									
Merchandising	5	10	12	7	34				34
Department Grand Total	112	157	125	178	572	18	0	18	590
Food Science & Human Nutrition									
Primary Majors									
Fermentation Sci & Technology	9	19	27	41	96	0	0	0	96
Food Science and Nutrition	0	0	0	0	0	37	8	45	45
Hospitality Management	32	40	50	51	173	0	0	0	173
Nutrition and Food Science	0	1	1	0	2	0	0	0	2
Nutrition and Food Science/Dietetics and Nutrition Management	19	38	37	58	152	0	0	0	152
Nutrition and Food Science/Food Safety and Nutrition	1	3	11	10	25	0	0	0	25
Nutrition and Food Science/Nutrition Sciences	0	1	2	8	11	0	0	0	11
Nutrition and Food Science/Nutrition and Fitness	3	2	3	8	16	0	0	0	16
Department Primary Majors Total	64	104	131	176	475	37	8	45	520
Secondary Majors									
Fermentation Sci & Technology	0	0	1	4	5	0	0	0	5
Hospitality Management	0	2	1	2	5	0	0	0	5
Nutrition and Food Science/Dietetics and Nutrition Management	0	1	0	1	2	0	0	0	2
Nutrition and Food Science/Food Safety and Nutrition	0	0	1	0	1	0	0	0	1
Department Secondary Majors Total	0	3	3	7	13	0	0	0	13
Dept Majors (Primary + Secondary) Total	64	107	134	183	488	37	8	45	533
Minors									
Food Science/Safety Interdisciplinary	1	2	8	25	36				36
Nutrition	0	0	3	7	10				10
Department Minors Total	1	2	11	32	46				46
Secondary Certificates									
Nutrition Sciences	0	0	0	0	0	0	1	1	1
Department Secondary Certificates Total	0	0	0	0	0	0	1	1	1
Department Grand Total	65	109	145	215	534	37	9	46	580

Majors, Minors and Certificates by Home Department

*** The advising department for intra-university enrollment is identified in parentheses in this report; enrollment counts by advising department are available online at <http://www.ir.colostate.edu/data-reports/students/student-enrollment/>. ***

	Undergraduate					Graduate			Total
	Freshmen	Sophomore	Junior	Senior	Subtotal	I	II	Subtotal	
Health and Human Sciences									
Health and Exercise Science									
Primary Majors									
Health and Exercise Science	118	63	15	9	205	22	0	22	227
Health and Exercise Science/Health Promotion	19	73	96	172	360	0	0	0	360
Health and Exercise Science/Sports Medicine	30	125	149	197	501	0	0	0	501
Human Bioenergetics	0	0	0	0	0	0	13	13	13
Department Primary Majors Total	167	261	260	378	1,066	22	13	35	1,101
Secondary Majors									
Health and Exercise Science	1	1	0	0	2	0	0	0	2
Health and Exercise Science/Health Promotion	0	1	1	3	5	0	0	0	5
Health and Exercise Science/Sports Medicine	2	4	1	1	8	0	0	0	8
Department Secondary Majors Total	3	6	2	4	15	0	0	0	15
Dept Majors (Primary + Secondary) Total	170	267	262	382	1,081	22	13	35	1,116
Department Grand Total	170	267	262	382	1,081	22	13	35	1,116
Health and Human Sciences Intra-College									
Primary Majors									
Teacher Licn - English	1	0	0	5	6	0	0	0	6
Teacher Licn - Fmly & Csmr Std	0	0	0	1	1	0	0	0	1
Teacher Licn - Social Studies	0	0	0	5	5	0	0	0	5
Department Primary Majors Total	1	0	0	11	12	0	0	0	12
Secondary Majors									
Teacher Licn - Agriculture	0	0	3	11	14	1	0	1	15
Teacher Licn - Art	0	0	6	15	21	0	0	0	21
Teacher Licn - Biology	0	1	4	10	15	0	0	0	15
Teacher Licn - Chemistry	0	0	0	5	5	0	0	0	5
Teacher Licn - Early Childhood	0	0	18	32	50	0	0	0	50
Teacher Licn - English	0	4	15	27	46	0	0	0	46
Teacher Licn - Fmly & Csmr Std	0	1	2	9	12	0	0	0	12
Teacher Licn - French	0	0	0	2	2	0	0	0	2
Teacher Licn - General Science	0	0	0	1	1	1	0	1	2
Teacher Licn - Geology	0	0	1	2	3	0	0	0	3
Teacher Licn - Mathematics	0	0	3	21	24	0	0	0	24
Teacher Licn - Music Education	0	0	3	23	26	0	0	0	26
Teacher Licn - Physics	0	0	0	1	1	0	0	0	1
Teacher Licn - Social Studies	0	0	6	20	26	0	0	0	26
Teacher Licn - Spanish	0	0	0	1	1	0	0	0	1
Teacher Licn - Technology Educ	0	0	0	2	2	0	0	0	2
Department Secondary Majors Total	0	6	61	182	249	2	0	2	251
Dept Majors (Primary + Secondary) Total	1	6	61	193	261	2	0	2	263
Department Grand Total	1	6	61	193	261	2	0	2	263

Majors, Minors and Certificates by Home Department

*** The advising department for intra-university enrollment is identified in parentheses in this report; enrollment counts by advising department are available online at <http://www.ir.colostate.edu/data-reports/students/student-enrollment/>. ***

	Undergraduate					Graduate			Total
	Freshmen	Sophomore	Junior	Senior	Subtotal	I	II	Subtotal	
Health and Human Sciences									
Human Development & Family Studies									
Primary Majors									
Applied Developmental Science	0	0	0	0	0	0	7	7	7
Early Childhood Education	0	0	18	32	50	0	0	0	50
Human Development & Family Studies/Early Childhood Professions	42	70	49	55	216	0	0	0	216
Human Development & Family Studies/Human Development and Family Studies	22	31	27	16	96	0	0	0	96
Human Development & Family Studies/Leadership and Entrepreneurial Professions	6	16	30	36	88	0	0	0	88
Human Development & Family Studies/Marriage and Family Therapy	0	0	0	0	0	24	0	24	24
Human Development & Family Studies/Pre-Health Professions	48	78	102	100	328	0	0	0	328
Human Development & Family Studies/Prevention Science	0	0	0	0	0	7	0	7	7
Human Development & Family Studies/Prevention and Intervention Sciences	24	35	58	59	176	0	0	0	176
Department Primary Majors Total	142	230	284	298	954	31	7	38	992
Secondary Majors									
Human Development & Family Studies/Early Childhood Professions	0	2	0	1	3	0	0	0	3
Human Development & Family Studies/Human Development and Family Studies	1	0	1	1	3	0	0	0	3
Human Development & Family Studies/Leadership and Entrepreneurial Professions	2	0	0	3	5	0	0	0	5
Human Development & Family Studies/Pre-Health Professions	0	0	6	4	10	0	0	0	10
Human Development & Family Studies/Prevention and Intervention Sciences	0	0	5	10	15	0	0	0	15
Department Secondary Majors Total	3	2	12	19	36	0	0	0	36
Dept Majors (Primary + Secondary) Total	145	232	296	317	990	31	7	38	1,028
Minors									
Gerontology Interdisciplinary	4	5	16	37	62				62
Department Grand Total	149	237	312	354	1,052	31	7	38	1,090
Occupational Therapy									
Primary Majors									
Occupation & Rehab Sci	0	0	0	0	0	0	10	10	10
Occupational Therapy	0	0	0	0	0	103	0	103	103
Department Primary Majors Total	0	0	0	0	0	103	10	113	113
Dept Majors (Primary + Secondary) Total	0	0	0	0	0	103	10	113	113
Department Grand Total	0	0	0	0	0	103	10	113	113

Majors, Minors and Certificates by Home Department

*** The advising department for intra-university enrollment is identified in parentheses in this report; enrollment counts by advising department are available online at <http://www.ir.colostate.edu/data-reports/students/student-enrollment/>. ***

	Undergraduate					Graduate			Total
	Freshmen	Sophomore	Junior	Senior	Subtotal	I	II	Subtotal	
Health and Human Sciences									
School of Education									
Primary Majors									
Counseling and Career Developm/Career Counseling	0	0	0	0	0	5	0	5	5
Counseling and Career Developm/Clinical Mental Health Counseling	0	0	0	0	0	5	0	5	5
Counseling and Career Developm/School Counseling	0	0	0	0	0	28	0	28	28
Educ & Human Res Studies/Adult Education and Training	0	0	0	0	0	7	0	7	7
Educ & Human Res Studies/Education Sciences	0	0	0	0	0	1	0	1	1
Educ & Human Res Studies/Education, Equity, and Transformation	0	0	0	0	0	0	34	34	34
Educ & Human Res Studies/Organizational Learning, Performance and Change	0	0	0	0	0	0	8	8	8
Educ & Human Res Studies/School Leadership	0	0	0	0	0	0	7	7	7
Family and Consumer Sciences	1	0	0	0	1	0	0	0	1
Family and Consumer Sciences/Family and Consumer Sciences	1	2	2	8	13	0	0	0	13
Family and Consumer Sciences/Family and Consumer Sciences Education	1	5	6	8	20	0	0	0	20
Student Affairs in Higher Educ	0	0	0	0	0	37	0	37	37
Department Primary Majors Total	3	7	8	16	34	83	49	132	166
Dept Majors (Primary + Secondary) Total	3	7	8	16	34	83	49	132	166
Secondary Certificates									
Student Affairs Administration	0	0	0	0	0	2	0	2	2
Department Secondary Certificates Total	0	0	0	0	0	2	0	2	2
Department Grand Total	3	7	8	16	34	85	49	134	168
School of Social Work									
Primary Majors									
Social Work	35	73	95	131	334	89	4	93	427
Department Primary Majors Total	35	73	95	131	334	89	4	93	427
Secondary Majors									
Social Work	1	0	0	3	4	0	0	0	4
Department Secondary Majors Total	1	0	0	3	4	0	0	0	4
Dept Majors (Primary + Secondary) Total	36	73	95	134	338	89	4	93	431
Secondary Certificates									
Adv Clinical Behavior Health	0	0	0	0	0	2	0	2	2
Military & Veteran Culture	0	0	0	0	0	3	0	3	3
Nonprofit Administration	0	0	0	0	0	2	0	2	2
Department Secondary Certificates Total	0	0	0	0	0	7	0	7	7
Department Grand Total	36	73	95	134	338	96	4	100	438
College Primary Majors Total	644	1,005	1,080	1,439	4,168	393	91	484	4,652
College Secondary Majors Total	10	20	83	221	334	2	0	2	336

Majors, Minors and Certificates by Home Department

*** The advising department for intra-university enrollment is identified in parentheses in this report; enrollment counts by advising department are available online at <http://www.ir.colostate.edu/data-reports/students/student-enrollment/>. ***

	Undergraduate					Graduate			Total
	Freshmen	Sophomore	Junior	Senior	Subtotal	I	II	Subtotal	
Health and Human Sciences									
College Majors (Primary + Secondary) Total	654	1,025	1,163	1,660	4,502	395	91	486	4,988
College Minors Total	10	23	48	96	177				177
College Primary Certificates									
College Secondary Certificates	0	0	0	0	0	9	1	10	10
College Certificates (Primary + Secondary) Total	0	0	0	0	0	9	1	10	10
College Grand Total	664	1,048	1,211	1,756	4,679	404	92	496	5,175
Intra-University									
Graduate Degree Program in Ecology- SAU									
Primary Majors									
Ecology	0	0	0	0	0	11	12	23	23
Ecology (Agricultural & Resource Economics)	0	0	0	0	0	0	2	2	2
Ecology (Anthropology)	0	0	0	0	0	1	2	3	3
Ecology (Atmospheric Science)	0	0	0	0	0	0	1	1	1
Ecology (Bioagricultural Scs & Pest Mngmnt)	0	0	0	0	0	2	8	10	10
Ecology (Biology)	0	0	0	0	0	1	20	21	21
Ecology (Economics)	0	0	0	0	0	0	1	1	1
Ecology (Ecosystem Science & Sustainability)	0	0	0	0	0	3	19	22	22
Ecology (Fish/Wildlife/Conservation Biology)	0	0	0	0	0	2	10	12	12
Ecology (Forest & Rangeland Stewardship)	0	0	0	0	0	3	5	8	8
Ecology (Human Dimensions of Natural Res.)	0	0	0	0	0	0	1	1	1
Ecology (Soil and Crop Sciences)	0	0	0	0	0	2	2	4	4
Ecology/Human-Environment Interactions (Anthropology)	0	0	0	0	0	0	1	1	1
Ecology/Human-Environment Interactions (Biology)	0	0	0	0	0	0	2	2	2
Department Primary Majors Total	0	0	0	0	0	25	86	111	111
Dept Majors (Primary + Secondary) Total	0	0	0	0	0	25	86	111	111
Department Grand Total	0	0	0	0	0	25	86	111	111

Majors, Minors and Certificates by Home Department

*** The advising department for intra-university enrollment is identified in parentheses in this report; enrollment counts by advising department are available online at <http://www.ir.colostate.edu/data-reports/students/student-enrollment/>. ***

	Undergraduate					Graduate			Total
	Freshmen	Sophomore	Junior	Senior	Subtotal	I	II	Subtotal	
Intra-University									
INTO CSU Center									
Primary Majors									
INTO Pathways - Ag Ext Educatn	0	0	0	0	0	2	0	2	2
INTO Pathways - Agriculture	0	0	0	0	0	2	0	2	2
INTO Pathways - Applied Stats	0	0	0	0	0	5	0	5	5
INTO Pathways - Business	1	0	0	0	1	0	0	0	1
INTO Pathways - Business (Business Intra-College)	7	1	0	0	8	0	0	0	8
INTO Pathways - Civil Engr	0	0	0	0	0	7	0	7	7
INTO Pathways - Comp Info Sys	0	0	0	0	0	9	0	9	9
INTO Pathways - Computer Sci	12	0	0	0	12	8	0	8	20
INTO Pathways - Engineering (Chemical and Biological Engineering)	0	0	0	0	0	2	0	2	2
INTO Pathways - Engineering (Electrical and Computer Engineering)	0	0	0	0	0	16	0	16	16
INTO Pathways - Engineering (Engineering Intra-College)	14	0	0	0	14	0	0	0	14
INTO Pathways - Finance	0	0	0	0	0	14	0	14	14
INTO Pathways - Liberal Arts	3	0	0	1	4	0	0	0	4
INTO Pathways - Liberal Arts (Liberal Arts Intra-College)	6	0	0	0	6	0	0	0	6
INTO Pathways - Mechanical Eng	0	0	0	0	0	1	0	1	1
INTO Pathways - Natural Scienc (Natural Sciences Intra-College)	2	3	1	0	6	0	0	0	6
INTO Pathways - Tourism Mgmt	0	0	0	0	0	3	0	3	3
Department Primary Majors Total	45	4	1	1	51	69	0	69	120
Dept Majors (Primary + Secondary) Total	45	4	1	1	51	69	0	69	120
Department Grand Total	45	4	1	1	51	69	0	69	120
International Programs									
Dept Majors (Primary + Secondary) Total	0	0	0	0	0	0	0	0	0
Minors									
International Development Interdisciplinary	1	6	15	40	62				62
Peace and Reconciliation Studies Interdisciplinary	0	0	1	0	1				1
Department Minors Total	1	6	16	40	63				63
Department Grand Total	1	6	16	40	63	0	0	0	63
Military Studies									
Dept Majors (Primary + Secondary) Total	0	0	0	0	0	0	0	0	0
Minors									
Aerospace Studies	0	1	1	2	4				4
Military Science	0	1	1	12	14				14
Department Minors Total	0	2	2	14	18				18
Department Grand Total	0	2	2	14	18	0	0	0	18

Majors, Minors and Certificates by Home Department

*** The advising department for intra-university enrollment is identified in parentheses in this report; enrollment counts by advising department are available online at <http://www.ir.colostate.edu/data-reports/students/student-enrollment/>. ***

	Undergraduate					Graduate			Total
	Freshmen	Sophomore	Junior	Senior	Subtotal	I	II	Subtotal	
Intra-University									
Provost / Acad Vice President									
Primary Majors									
Aims Comm Coll Exchange Prog	1	2	0	0	3	0	0	0	3
CO School of Public Health	0	0	0	0	0	3	0	3	3
CSU Ready for High School	2	1	0	0	3	0	0	0	3
Cell and Molecular Biology	0	0	0	0	0	3	6	9	9
Cell and Molecular Biology (Animal Sciences)	0	0	0	0	0	0	1	1	1
Cell and Molecular Biology (Bioagricultural Scs & Pest Mngmnt)	0	0	0	0	0	0	3	3	3
Cell and Molecular Biology (Biochemistry & Molecular Bio)	0	0	0	0	0	0	1	1	1
Cell and Molecular Biology (Biology)	0	0	0	0	0	1	6	7	7
Cell and Molecular Biology (Biomedical Sciences)	0	0	0	0	0	1	6	7	7
Cell and Molecular Biology (Chemistry)	0	0	0	0	0	0	4	4	4
Cell and Molecular Biology (Clinical Sciences)	0	0	0	0	0	0	1	1	1
Cell and Molecular Biology (Environmntl & Radiolgiel Health Sci)	0	0	0	0	0	0	4	4	4
Cell and Molecular Biology (Microbiolgy, Immunolgy and Patholgy)	0	0	0	0	0	4	6	10	10
Cell and Molecular Biology/Cancer Biology	0	0	0	0	0	0	3	3	3
Cell and Molecular Biology/Cancer Biology (Clinical Sciences)	0	0	0	0	0	0	1	1	1
Cell and Molecular Biology/Cancer Biology (Environmntl & Radiolgiel Health Sci)	0	0	0	0	0	0	2	2	2
Faculty/Staff	0	0	0	0	0	1	0	1	1
GUEST	17	6	10	28	61	6	0	6	67
International Exchange	0	0	29	0	29	0	0	0	29
Molc, Cellulr, & Intgr Neurosci	0	0	0	0	0	0	3	3	3
Post Graduation Term	0	0	0	7	7	1	0	1	8
Undeclared Art Hums Design	25	11	0	0	36	0	0	0	36
Undeclared Art Interest	6	1	0	0	7	0	0	0	7
Undeclared Business Interest	212	136	63	3	414	0	0	0	414
Undeclared Engineering Interst	112	70	19	6	207	0	0	0	207
Undeclared Envt Natural Res	29	9	0	0	38	0	0	0	38
Undeclared Exploring	312	138	12	1	463	0	0	0	463
Undeclared Global Social Sci	17	9	0	0	26	0	0	0	26
Undeclared Hlth Life Food Sci	74	22	1	1	98	0	0	0	98
Undeclared Info Tech Interest	37	19	9	4	69	0	0	0	69
Undeclared Journalism and Media Interest	54	48	18	1	121	0	0	0	121
Undeclared Land Plant An Sci	20	5	1	1	27	0	0	0	27
Undeclared Life Sci Interest	14	9	6	0	29	0	0	0	29
Undeclared Org Mgmt Enterprise	94	36	6	0	136	0	0	0	136
Undeclared Physical Sci Engr	45	28	9	2	84	0	0	0	84
Visiting International Program	1	3	0	0	4	0	0	0	4
Department Primary Majors Total	1,072	553	183	54	1,862	20	47	67	1,929
Secondary Majors									

Majors, Minors and Certificates by Home Department

*** The advising department for intra-university enrollment is identified in parentheses in this report; enrollment counts by advising department are available online at <http://www.ir.colostate.edu/data-reports/students/student-enrollment/>. ***

	Undergraduate					Graduate			Total
	Freshmen	Sophomore	Junior	Senior	Subtotal	I	II	Subtotal	
Intra-University									
Provost / Acad Vice President									
Secondary Majors									
Non-regularly admitted student	0	0	0	0	0	3	0	3	3
Undeclared Art Hums Design	0	0	0	2	2	0	0	0	2
Undeclared Business Interest	1	2	0	1	4	0	0	0	4
Undeclared Env't Natural Res	0	1	0	0	1	0	0	0	1
Undeclared Hlth Life Food Sci	1	0	0	1	2	0	0	0	2
Undeclared Info Tech Interest	0	0	1	0	1	0	0	0	1
Undeclared Journalism and Media Interest	2	9	4	6	21	0	0	0	21
Undeclared Life Sci Interest	0	0	1	0	1	0	0	0	1
Department Secondary Majors Total	4	12	6	10	32	3	0	3	35
Dept Majors (Primary + Secondary) Total	1,076	565	189	64	1,894	23	47	70	1,964
Minors									
Leadership Studies Interdisciplinary	0	0	0	3	3				3
Sports Management	1	15	40	54	110				110
Department Minors Total	1	15	40	57	113				113
Department Grand Total	1,077	580	229	121	2,007	23	47	70	2,077
Schl of Glbl Envrnmntal Sustainabilty-SAU									
Dept Majors (Primary + Secondary) Total	0	0	0	0	0	0	0	0	0
Minors									
Global Environmental Sustainability Interdisciplinary	6	27	55	121	209				209
Role of Sustainability in Peace and Reconciliation Interdisciplinary	0	3	4	3	10				10
Sustainable Energy Interdisciplinary	0	5	1	1	7				7
Sustainable Water Interdisciplinary	1	2	5	20	28				28
Department Minors Total	7	37	65	145	254				254
Department Grand Total	7	37	65	145	254	0	0	0	254
College Primary Majors Total	1,117	557	184	55	1,913	114	133	247	2,160
College Secondary Majors Total	4	12	6	10	32	3	0	3	35
College Majors (Primary + Secondary) Total	1,121	569	190	65	1,945	117	133	250	2,195
College Minors Total	9	60	123	256	448				448
College Primary Certificates									
College Secondary Certificates	0	0	0	0	0				0
College Certificates (Primary + Secondary) Total	0	0	0	0	0	0	0	0	0
College Grand Total	1,130	629	313	321	2,393	117	133	250	2,643

Majors, Minors and Certificates by Home Department

*** The advising department for intra-university enrollment is identified in parentheses in this report; enrollment counts by advising department are available online at <http://www.ir.colostate.edu/data-reports/students/student-enrollment/>. ***

	Undergraduate					Graduate			Total
	Freshmen	Sophomore	Junior	Senior	Subtotal	I	II	Subtotal	
Liberal Arts									
Anthropology									
Primary Majors									
Anthropology	2	4	9	7	22	20	4	24	46
Anthropology/Anthrplogy of Hlth & Wellbeing	0	0	0	0	0	4	0	4	4
Anthropology/Archaeology	2	6	10	9	27	0	0	0	27
Anthropology/Biological Anthropology	4	7	11	9	31	0	0	0	31
Anthropology/Cultural Anthropology	6	5	15	4	30	0	0	0	30
Anthropology/Humans and the Environment	0	0	0	0	0	2	0	2	2
Anthropology/International Development	0	0	0	0	0	1	0	1	1
Anthropology/Professional Methods and Techniques	0	0	0	0	0	2	0	2	2
Geography	2	4	14	6	26	0	0	0	26
Department Primary Majors Total	16	26	59	35	136	29	4	33	169
Secondary Majors									
Anthropology	0	4	2	4	10	0	0	0	10
Anthropology/Archaeology	0	3	0	1	4	0	0	0	4
Anthropology/Biological Anthropology	0	1	1	2	4	0	0	0	4
Anthropology/Cultural Anthropology	1	1	1	3	6	0	0	0	6
Geography	0	6	1	4	11	0	0	0	11
Department Secondary Majors Total	1	15	5	14	35	0	0	0	35
Dept Majors (Primary + Secondary) Total	17	41	64	49	171	29	4	33	204
Minors									
Anthropology	1	4	12	32	49				49
Geography	0	2	4	7	13				13
Department Minors Total	1	6	16	39	62				62
Department Grand Total	18	47	80	88	233	29	4	33	266

Majors, Minors and Certificates by Home Department

*** The advising department for intra-university enrollment is identified in parentheses in this report; enrollment counts by advising department are available online at <http://www.ir.colostate.edu/data-reports/students/student-enrollment/>. ***

	Undergraduate					Graduate			Total
	Freshmen	Sophomore	Junior	Senior	Subtotal	I	II	Subtotal	
Liberal Arts									
Art and Art History									
Primary Majors									
Art	57	80	39	11	187	16	0	16	203
Art/Art Education	0	3	5	12	20	0	0	0	20
Art/Art History	0	3	2	5	10	0	0	0	10
Art/Drawing	0	1	8	6	15	0	0	0	15
Art/Electronic Art	0	0	3	14	17	0	0	0	17
Art/Fibers	0	0	4	2	6	0	0	0	6
Art/Graphic Design	0	5	25	48	78	0	0	0	78
Art/Integrated Visual Studies	0	2	8	14	24	0	0	0	24
Art/Metalsmithing	0	1	0	3	4	0	0	0	4
Art/Painting	0	2	1	4	7	0	0	0	7
Art/Photo Image Making	0	0	3	8	11	0	0	0	11
Art/Pottery	0	0	3	4	7	0	0	0	7
Art/Printmaking	0	0	1	3	4	0	0	0	4
Art/Sculpture	0	0	1	3	4	0	0	0	4
Department Primary Majors Total	57	97	103	137	394	16	0	16	410
Secondary Majors									
Art	2	5	6	2	15	0	0	0	15
Art/Art Education	0	0	1	3	4	0	0	0	4
Art/Art History	0	0	2	1	3	0	0	0	3
Art/Electronic Art	0	0	0	1	1	0	0	0	1
Art/Fibers	0	0	0	1	1	0	0	0	1
Art/Graphic Design	0	0	0	1	1	0	0	0	1
Art/Integrated Visual Studies	0	0	2	5	7	0	0	0	7
Department Secondary Majors Total	2	5	11	14	32	0	0	0	32
Dept Majors (Primary + Secondary) Total	59	102	114	151	426	16	0	16	442
Department Grand Total	59	102	114	151	426	16	0	16	442
Communication Studies									
Primary Majors									
Communication	0	0	0	0	0	0	10	10	10
Communication Studies	49	143	204	189	585	19	0	19	604
Communication Studies/Deliberative Practices	0	0	0	0	0	2	0	2	2
Communication Studies/Speech Teacher Licensure	0	0	2	0	2	0	0	0	2
Department Primary Majors Total	49	143	206	189	587	21	10	31	618
Secondary Majors									
Communication Studies	2	15	19	18	54	0	0	0	54
Department Secondary Majors Total	2	15	19	18	54	0	0	0	54
Dept Majors (Primary + Secondary) Total	51	158	225	207	641	21	10	31	672
Minors									
Film Studies Interdisciplinary	0	3	10	13	26				26
Department Grand Total	51	161	235	220	667	21	10	31	698

Majors, Minors and Certificates by Home Department

*** The advising department for intra-university enrollment is identified in parentheses in this report; enrollment counts by advising department are available online at <http://www.ir.colostate.edu/data-reports/students/student-enrollment/>. ***

	Undergraduate					Graduate			Total
	Freshmen	Sophomore	Junior	Senior	Subtotal	I	II	Subtotal	
Liberal Arts									
Economics									
Primary Majors									
Economics	29	57	128	146	360	18	48	66	426
Department Primary Majors Total	29	57	128	146	360	18	48	66	426
Secondary Majors									
Economics	4	6	14	31	55	0	0	0	55
Department Secondary Majors Total	4	6	14	31	55	0	0	0	55
Dept Majors (Primary + Secondary) Total	33	63	142	177	415	18	48	66	481
Minors									
Economics	2	6	20	39	67				67
Department Grand Total	35	69	162	216	482	18	48	66	548
English									
Primary Majors									
Creative Writing	0	0	0	0	0	36	0	36	36
English	2	3	1	1	7	8	0	8	15
English/Creative Nonfiction	0	0	0	0	0	2	0	2	2
English/Creative Writing	19	30	31	54	134	0	0	0	134
English/English Education	12	18	24	30	84	0	0	0	84
English/Language	0	3	1	10	14	0	0	0	14
English/Literature	5	11	14	15	45	13	0	13	58
English/TESL/TEFL	0	0	0	0	0	18	0	18	18
English/Writing, Rhetoric and Literacy	10	2	11	15	38	0	0	0	38
English/Writing, Rhetoric, and Social Change	0	0	0	0	0	10	0	10	10
Department Primary Majors Total	48	67	82	125	322	87	0	87	409
Secondary Majors									
English/Creative Writing	1	1	1	5	8	0	0	0	8
English/Language	0	0	1	0	1	0	0	0	1
English/Literature	1	0	0	1	2	0	0	0	2
English/TESL/TEFL	0	0	0	0	0	3	0	3	3
English/Writing, Rhetoric and Literacy	1	1	1	0	3	0	0	0	3
Department Secondary Majors Total	3	2	3	6	14	3	0	3	17
Dept Majors (Primary + Secondary) Total	51	69	85	131	336	90	0	90	426
Minors									
Creative Writing	1	9	12	6	28				28
English	0	11	21	36	68				68
Linguistics and Culture Interdisciplinary	0	2	3	6	11				11
Department Minors Total	1	22	36	48	107				107
Department Grand Total	52	91	121	179	443	90	0	90	533

Majors, Minors and Certificates by Home Department

*** The advising department for intra-university enrollment is identified in parentheses in this report; enrollment counts by advising department are available online at <http://www.ir.colostate.edu/data-reports/students/student-enrollment/>. ***

	Undergraduate					Graduate			Total
	Freshmen	Sophomore	Junior	Senior	Subtotal	I	II	Subtotal	
Liberal Arts									
Ethnic Studies									
Primary Majors									
Ethnic Studies	2	11	6	13	32	14	0	14	46
Ethnic Studies/Social Studies Teaching	0	3	2	1	6	0	0	0	6
Women's and Gender Studies	1	1	0	2	4	0	0	0	4
Department Primary Majors Total	3	15	8	16	42	14	0	14	56
Secondary Majors									
Ethnic Studies	1	2	7	8	18	0	0	0	18
Ethnic Studies/Social Studies Teaching	0	1	0	0	1	0	0	0	1
Women's and Gender Studies	1	4	2	1	8	0	0	0	8
Department Secondary Majors Total	2	7	9	9	27	0	0	0	27
Dept Majors (Primary + Secondary) Total	5	22	17	25	69	14	0	14	83
Minors									
Ethnic Studies	0	15	22	33	70				70
Women's Studies Interdisciplinary	0	4	12	19	35				35
Department Minors Total	0	19	34	52	105				105
Department Grand Total	5	41	51	77	174	14	0	14	188
History									
Primary Majors									
History	0	0	0	0	0	3	0	3	3
History/General History	17	28	36	46	127	0	0	0	127
History/Language	1	1	7	4	13	0	0	0	13
History/Liberal Arts	0	0	0	0	0	2	0	2	2
History/Public History - Historical Preservation	0	0	0	0	0	5	0	5	5
History/Public History - Museum Studies	0	0	0	0	0	11	0	11	11
History/Public History-Cultural Resource Management	0	0	0	0	0	4	0	4	4
History/Social Studies Teaching	11	16	24	19	70	0	0	0	70
History/Social/Behavioral Sciences	0	1	3	6	10	0	0	0	10
Department Primary Majors Total	29	46	70	75	220	25	0	25	245
Secondary Majors									
History/General History	0	6	8	19	33	0	0	0	33
History/Language	0	0	1	3	4	0	0	0	4
History/Social Studies Teaching	0	1	0	1	2	0	0	0	2
History/Social/Behavioral Sciences	0	0	2	0	2	0	0	0	2
Department Secondary Majors Total	0	7	11	23	41	0	0	0	41
Dept Majors (Primary + Secondary) Total	29	53	81	98	261	25	0	25	286
Minors									
History	6	12	38	63	119				119
Religious Studies Interdisciplinary	0	0	1	2	3				3
Department Minors Total	6	12	39	65	122				122
Department Grand Total	35	65	120	163	383	25	0	25	408

Majors, Minors and Certificates by Home Department

*** The advising department for intra-university enrollment is identified in parentheses in this report; enrollment counts by advising department are available online at <http://www.ir.colostate.edu/data-reports/students/student-enrollment/>. ***

	Undergraduate				Subtotal	Graduate		Subtotal	Total
	Freshmen	Sophomore	Junior	Senior		I	II		
Liberal Arts									
Journalism & Media Communication									
Primary Majors									
Journalism and Media Communica	34	84	96	116	330	0	0	0	330
Public Communication & Tech	0	0	0	0	0	35	17	52	52
Department Primary Majors Total	34	84	96	116	330	35	17	52	382
Secondary Majors									
Journalism and Media Communica	2	2	6	9	19	0	0	0	19
Department Secondary Majors Total	2	2	6	9	19	0	0	0	19
Dept Majors (Primary + Secondary) Total	36	86	102	125	349	35	17	52	401
Minors									
Information Science and Technology	0	2	15	22	39				39
Interdisciplinary									
Technical and Science Communication	4	12	27	24	67				67
Department Minors Total	4	14	42	46	106				106
Department Grand Total	40	100	144	171	455	35	17	52	507
LEAP Institute for the Arts-SAU									
Primary Majors									
Arts Leadership & Cultural Mgmt	0	0	0	0	0	6	0	6	6
Department Primary Majors Total	0	0	0	0	0	6	0	6	6
Dept Majors (Primary + Secondary) Total	0	0	0	0	0	6	0	6	6
Department Grand Total	0	0	0	0	0	6	0	6	6
Languages, Literatures and Cultures									
Primary Majors									
Languages, Lit, and Cultures	0	0	1	0	1	0	0	0	1
Languages, Lit, and Cultures/French	0	2	5	5	12	1	0	1	13
Languages, Lit, and Cultures/German	1	3	0	4	8	0	0	0	8
Languages, Lit, and Cultures/Spanish	6	10	10	12	38	10	0	10	48
Department Primary Majors Total	7	15	16	21	59	11	0	11	70
Secondary Majors									
Languages, Lit, and Cultures	0	0	0	1	1	0	0	0	1
Languages, Lit, and Cultures/French	1	6	2	7	16	0	0	0	16
Languages, Lit, and Cultures/German	0	3	3	3	9	0	0	0	9
Languages, Lit, and Cultures/Spanish	2	16	20	46	84	0	0	0	84
Department Secondary Majors Total	3	25	25	57	110	0	0	0	110
Dept Majors (Primary + Secondary) Total	10	40	41	78	169	11	0	11	180

Majors, Minors and Certificates by Home Department

*** The advising department for intra-university enrollment is identified in parentheses in this report; enrollment counts by advising department are available online at <http://www.ir.colostate.edu/data-reports/students/student-enrollment/>. ***

	Undergraduate					Graduate			Total
	Freshmen	Sophomore	Junior	Senior	Subtotal	I	II	Subtotal	
Liberal Arts									
Languages, Literatures and Cultures									
Minors									
Arabic Studies Interdisciplinary	0	3	4	9	16				16
Chinese	1	2	4	9	16				16
French	1	11	13	28	53				53
German	0	6	11	20	37				37
Italian Studies Interdisciplinary	1	2	2	2	7				7
Japanese	4	4	9	20	37				37
Russian Studies Interdisciplinary	0	0	6	8	14				14
Spanish	20	90	116	192	418				418
Department Minors Total	27	118	165	288	598				598
Secondary Certificates									
Spanish for Animal Health and Care	0	0	0	1	1	0	0	0	1
Department Secondary Certificates Total	0	0	0	1	1	0	0	0	1
Department Grand Total	37	158	206	367	768	11	0	11	779
Liberal Arts Intra-College									
Primary Majors									
Interdisciplinary Liberal Arts	5	22	46	66	139	0	0	0	139
International Studies/Asian Studies	6	7	9	13	35	0	0	0	35
International Studies/European Studies	23	20	20	24	87	0	0	0	87
International Studies/Latin American Studies	5	13	13	14	45	0	0	0	45
International Studies/Middle East and North African Studies	3	4	4	8	19	0	0	0	19
Intrdis Lib Arts and Engrg Sci	0	0	0	1	1	0	0	0	1
Department Primary Majors Total	42	66	92	126	326	0	0	0	326
Secondary Majors									
Interdisciplinary Liberal Arts	0	2	5	12	19	0	0	0	19
International Studies/Asian Studies	0	1	2	0	3	0	0	0	3
International Studies/European Studies	1	2	2	3	8	0	0	0	8
International Studies/Latin American Studies	2	3	4	3	12	0	0	0	12
International Studies/Middle East and North African Studies	2	1	0	0	3	0	0	0	3
Department Secondary Majors Total	5	9	13	18	45	0	0	0	45
Dept Majors (Primary + Secondary) Total	47	75	105	144	371	0	0	0	371
Minors									
Arts Leadership and Administration	0	0	5	14	19				19
Global Studies Interdisciplinary	0	1	1	3	5				5
Legal Studies Interdisciplinary	10	33	52	63	158				158
Media Studies	2	8	25	25	60				60
Music, Stage, and Sports Production Interdisciplinary	3	13	19	21	56				56
Department Minors Total	15	55	102	126	298				298
Department Grand Total	62	130	207	270	669	0	0	0	669

Majors, Minors and Certificates by Home Department

*** The advising department for intra-university enrollment is identified in parentheses in this report; enrollment counts by advising department are available online at <http://www.ir.colostate.edu/data-reports/students/student-enrollment/>. ***

	Undergraduate					Graduate			Total
	Freshmen	Sophomore	Junior	Senior	Subtotal	I	II	Subtotal	
Liberal Arts									
Philosophy									
Primary Majors									
Philosophy	0	0	0	1	1	19	0	19	20
Philosophy/General Philosophy	5	4	16	11	36	0	0	0	36
Philosophy/Global Philosophies and Religions	0	1	3	7	11	0	0	0	11
Philosophy/Philosophy, Science, and Technology	1	3	6	10	20	0	0	0	20
Department Primary Majors Total	6	8	25	29	68	19	0	19	87
Secondary Majors									
Philosophy	1	0	0	0	1	0	0	0	1
Philosophy/General Philosophy	1	3	5	11	20	0	0	0	20
Philosophy/Global Philosophies and Religions	0	0	2	0	2	0	0	0	2
Department Secondary Majors Total	2	3	7	11	23	0	0	0	23
Dept Majors (Primary + Secondary) Total	8	11	32	40	91	19	0	19	110
Minors									
Philosophy	0	6	10	25	41				41
Secondary Certificates									
Ethics and Society	0	0	0	2	2	0	0	0	2
World Philosophies and Religions	0	1	1	0	2	0	0	0	2
Department Secondary Certificates Total	0	1	1	2	4	0	0	0	4
Department Grand Total	8	18	43	67	136	19	0	19	155
Political Science									
Primary Majors									
Political Science	55	56	46	48	205	21	9	30	235
Political Science/Environmental Politics and Policy	3	12	10	11	36	0	10	10	46
Political Science/Global Politics and Policy	5	23	26	23	77	0	0	0	77
Political Science/U.S. Government, Law and Policy	1	33	34	28	96	0	0	0	96
Department Primary Majors Total	64	124	116	110	414	21	19	40	454
Secondary Majors									
Political Science	1	3	5	14	23	0	0	0	23
Political Science/Environmental Politics and Policy	0	1	2	0	3	0	0	0	3
Political Science/Global Politics and Policy	1	4	4	8	17	0	0	0	17
Political Science/U.S. Government, Law and Policy	4	3	4	12	23	0	0	0	23
Department Secondary Majors Total	6	11	15	34	66	0	0	0	66
Dept Majors (Primary + Secondary) Total	70	135	131	144	480	21	19	40	520
Minors									
Applied Environmental Policy Analysis	1	0	1	5	7				7
Environmental Affairs Interdisciplinary	0	3	7	33	43				43
Latin American and Caribbean Studies Interdisciplinary	0	0	2	2	4				4
Political Communication Interdisciplinary	1	3	9	18	31				31
Political Science	3	11	29	46	89				89
Department Minors Total	5	17	48	104	174				174
Department Grand Total	75	152	179	248	654	21	19	40	694

Majors, Minors and Certificates by Home Department

*** The advising department for intra-university enrollment is identified in parentheses in this report; enrollment counts by advising department are available online at <http://www.ir.colostate.edu/data-reports/students/student-enrollment/>. ***

	Undergraduate					Graduate			Total
	Freshmen	Sophomore	Junior	Senior	Subtotal	I	II	Subtotal	
Liberal Arts									
School Music, Theatre, & Dance									
Primary Majors									
Dance	3	13	4	14	34	0	0	0	34
Music	3	9	6	7	25	26	0	26	51
Music/Choral Conducting Specialization	0	0	0	0	0	2	0	2	2
Music/Composition	1	0	1	3	5	0	0	0	5
Music/Instrumental Conducting Specialization	0	0	0	0	0	3	0	3	3
Music/Music Education	11	15	16	23	65	3	0	3	68
Music/Music Therapy	9	7	8	30	54	0	0	0	54
Music/Music Therapy Specialization	0	0	0	0	0	42	0	42	42
Music/Performance	6	7	11	30	54	0	0	0	54
Pre-Music	1	0	0	1	2	0	0	0	2
Theatre	1	0	0	0	1	0	0	0	1
Theatre/Design and Technology	7	11	6	8	32	0	0	0	32
Theatre/General Theatre	2	1	1	4	8	0	0	0	8
Theatre/Performance	13	11	10	12	46	0	0	0	46
Department Primary Majors Total	57	74	63	132	326	76	0	76	402
Secondary Majors									
Dance	1	4	6	2	13	0	0	0	13
Music	0	2	0	4	6	0	0	0	6
Music/Composition	0	0	0	2	2	0	0	0	2
Music/Performance	0	2	1	8	11	0	0	0	11
Theatre/Design and Technology	0	1	2	0	3	0	0	0	3
Theatre/Performance	0	4	1	1	6	0	0	0	6
Department Secondary Majors Total	1	13	10	17	41	0	0	0	41
Dept Majors (Primary + Secondary) Total	58	87	73	149	367	76	0	76	443
Minors									
Music	1	7	9	13	30				30
Theatre-Design/Techncl Theatre	0	1	0	0	1				1
Department Minors Total	1	8	9	13	31				31
Department Grand Total	59	95	82	162	398	76	0	76	474
Sociology									
Primary Majors									
Sociology	1	0	0	0	1	15	27	42	43
Sociology/Criminology and Criminal Justice	66	81	87	87	321	0	0	0	321
Sociology/Environmental Sociology	4	6	11	12	33	0	0	0	33
Sociology/General Sociology	4	25	23	33	85	0	0	0	85
Department Primary Majors Total	75	112	121	132	440	15	27	42	482
Secondary Majors									
Sociology/Criminology and Criminal Justice	0	11	9	18	38	0	0	0	38
Sociology/Environmental Sociology	0	2	2	2	6	0	0	0	6
Sociology/General Sociology	4	1	3	8	16	0	0	0	16
Department Secondary Majors Total	4	14	14	28	60	0	0	0	60
Dept Majors (Primary + Secondary) Total	79	126	135	160	500	15	27	42	542

Majors, Minors and Certificates by Home Department

*** The advising department for intra-university enrollment is identified in parentheses in this report; enrollment counts by advising department are available online at <http://www.ir.colostate.edu/data-reports/students/student-enrollment/>. ***

	Undergraduate					Graduate			Total
	Freshmen	Sophomore	Junior	Senior	Subtotal	I	II	Subtotal	
Liberal Arts									
Sociology									
Minors									
Criminology and Criminal Justice	15	33	52	45	145				145
General Sociology	1	9	18	46	74				74
Department Minors Total	16	42	70	91	219				219
Department Grand Total	95	168	205	251	719	15	27	42	761
College Primary Majors Total	516	934	1,185	1,389	4,024	393	125	518	4,542
College Secondary Majors Total	37	134	162	289	622	3	0	3	625
College Majors (Primary + Secondary) Total	553	1,068	1,347	1,678	4,646	396	125	521	5,167
College Minors Total	78	328	601	949	1,956				1,956
College Primary Certificates									
College Secondary Certificates	0	1	1	3	5	0	0	0	5
College Certificates (Primary + Secondary) Total	0	1	1	3	5	0	0	0	5
College Grand Total	631	1,397	1,949	2,630	6,607	396	125	521	7,128
Natural Sciences									
Biochemistry & Molecular Bio									
Primary Majors									
Biochemistry	0	1	0	0	1	8	35	43	44
Biochemistry/General Biochemistry	40	52	39	83	214	0	0	0	214
Biochemistry/Health and Medical Sciences	8	11	11	25	55	0	0	0	55
Biochemistry/Pre-Pharmacy	1	5	6	6	18	0	0	0	18
Department Primary Majors Total	49	69	56	114	288	8	35	43	331
Secondary Majors									
Biochemistry	0	1	0	0	1	0	0	0	1
Biochemistry/General Biochemistry	0	3	1	6	10	0	0	0	10
Biochemistry/Health and Medical Sciences	0	0	1	1	2	0	0	0	2
Department Secondary Majors Total	0	4	2	7	13	0	0	0	13
Dept Majors (Primary + Secondary) Total	49	73	58	121	301	8	35	43	344
Minors									
Biochemistry	0	0	1	5	6				6
Molecular Biology Interdisciplinary	1	2	5	19	27				27
Department Minors Total	1	2	6	24	33				33
Department Grand Total	50	75	64	145	334	8	35	43	377

Majors, Minors and Certificates by Home Department

*** The advising department for intra-university enrollment is identified in parentheses in this report; enrollment counts by advising department are available online at <http://www.ir.colostate.edu/data-reports/students/student-enrollment/>. ***

	Undergraduate					Graduate			Total
	Freshmen	Sophomore	Junior	Senior	Subtotal	I	II	Subtotal	
Natural Sciences									
Biology									
Primary Majors									
Biological Science	0	0	0	0	0	5	7	12	12
Biological Science/Biological Science	183	237	217	293	930	0	0	0	930
Biological Science/Botany	1	4	9	16	30	0	0	0	30
Botany	0	0	0	0	0	1	7	8	8
Zoology	122	126	108	105	461	6	10	16	477
Department Primary Majors Total	306	367	334	414	1,421	12	24	36	1,457
Secondary Majors									
Biological Science/Biological Science	1	4	3	8	16	0	0	0	16
Biological Science/Botany	1	1	1	1	4	0	0	0	4
Zoology	1	1	3	5	10	0	0	0	10
Department Secondary Majors Total	3	6	7	14	30	0	0	0	30
Dept Majors (Primary + Secondary) Total	309	373	341	428	1,451	12	24	36	1,487
Minors									
Botany	0	1	6	12	19				19
Zoology	1	8	14	22	45				45
Department Minors Total	1	9	20	34	64				64
Department Grand Total	310	382	361	462	1,515	12	24	36	1,551
Chemistry									
Primary Majors									
Chemistry	0	0	0	0	0	5	167	172	172
Chemistry/ACS Certified	17	30	44	42	133	0	0	0	133
Chemistry/Non-ACS Certified	0	0	2	11	13	0	0	0	13
Department Primary Majors Total	17	30	46	53	146	5	167	172	318
Secondary Majors									
Chemistry/ACS Certified	0	1	0	6	7	0	0	0	7
Chemistry/Non-ACS Certified	0	0	0	3	3	0	0	0	3
Department Secondary Majors Total	0	1	0	9	10	0	0	0	10
Dept Majors (Primary + Secondary) Total	17	31	46	62	156	5	167	172	328
Minors									
Chemistry	1	5	19	50	75				75
Department Grand Total	18	36	65	112	231	5	167	172	403

Majors, Minors and Certificates by Home Department

*** The advising department for intra-university enrollment is identified in parentheses in this report; enrollment counts by advising department are available online at <http://www.ir.colostate.edu/data-reports/students/student-enrollment/>. ***

	Undergraduate					Graduate			Total
	Freshmen	Sophomore	Junior	Senior	Subtotal	I	II	Subtotal	
Natural Sciences									
Computer Science									
Primary Majors									
Applied Computing Technology	0	2	1	0	3	0	0	0	3
Applied Computing Technology/Computing Technology	10	20	37	53	120	0	0	0	120
Computer Science	0	0	0	0	0	62	41	103	103
Computer Science/Computer Science	67	96	137	233	533	0	0	0	533
Computer Science/Human-Centered Computing	1	5	12	14	32	0	0	0	32
Department Primary Majors Total	78	123	187	300	688	62	41	103	791
Secondary Majors									
Computer Science/Computer Science	0	1	3	18	22	0	0	0	22
Department Secondary Majors Total	0	1	3	18	22	0	0	0	22
Dept Majors (Primary + Secondary) Total	78	124	190	318	710	62	41	103	813
Minors									
Computer Science	0	1	4	21	26				26
Department Grand Total	78	125	194	339	736	62	41	103	839
Mathematics									
Primary Majors									
Mathematics	0	0	0	0	0	23	43	66	66
Mathematics/Actuarial Science	3	13	16	28	60	0	0	0	60
Mathematics/Applied Mathematics	2	4	11	22	39	0	0	0	39
Mathematics/Computational Mathematics	0	0	1	4	5	0	0	0	5
Mathematics/General Mathematics	5	15	21	46	87	0	0	0	87
Mathematics/Mathematics Education	5	2	9	20	36	0	0	0	36
Department Primary Majors Total	15	34	58	120	227	23	43	66	293
Secondary Majors									
Mathematics/Actuarial Science	1	1	1	3	6	0	0	0	6
Mathematics/Applied Mathematics	0	0	2	10	12	0	0	0	12
Mathematics/Computational Mathematics	0	0	0	2	2	0	0	0	2
Mathematics/General Mathematics	1	2	8	11	22	0	0	0	22
Mathematics/Mathematics Education	0	0	0	2	2	0	0	0	2
Department Secondary Majors Total	2	3	11	28	44	0	0	0	44
Dept Majors (Primary + Secondary) Total	17	37	69	148	271	23	43	66	337
Minors									
Mathematical Biology	0	0	3	8	11				11
Mathematics	2	12	33	173	220				220
Department Minors Total	2	12	36	181	231				231
Department Grand Total	19	49	105	329	502	23	43	66	568

Majors, Minors and Certificates by Home Department

*** The advising department for intra-university enrollment is identified in parentheses in this report; enrollment counts by advising department are available online at <http://www.ir.colostate.edu/data-reports/students/student-enrollment/>. ***

	Undergraduate					Graduate			Total
	Freshmen	Sophomore	Junior	Senior	Subtotal	I	II	Subtotal	
Natural Sciences									
Natural Sciences Intra-College									
Primary Majors									
Data Science	2	1	0	1	4	0	0	0	4
Data Science/Computer Science	2	3	0	1	6	0	0	0	6
Data Science/Economics	2	2	0	0	4	0	0	0	4
Data Science/Mathematics	2	0	0	0	2	0	0	0	2
Data Science/Statistics	1	2	0	0	3	0	0	0	3
Materials Science & Engineerin	0	0	0	0	0	5	4	9	9
Natural Sciences/Biology Education	1	4	5	12	22	0	0	0	22
Natural Sciences/Chemistry Education	0	0	0	4	4	0	0	0	4
Natural Sciences/Geology Education	0	0	1	3	4	0	0	0	4
Natural Sciences/Physical Science	0	0	0	1	1	0	0	0	1
Natural Sciences/Physics Education	1	1	0	1	3	0	0	0	3
Prof Sci Master's, Natural Sci/Zoo, Aquarium, and Animal Shelter Management	0	0	0	0	0	25	0	25	25
Department Primary Majors Total	11	13	6	23	53	30	4	34	87
Secondary Majors									
Data Science/Economics	0	0	0	1	1	0	0	0	1
Natural Sciences/Biology Education	0	0	0	1	1	0	0	0	1
Natural Sciences/Chemistry Education	0	0	0	1	1	0	0	0	1
Natural Sciences/Physics Education	0	0	0	1	1	0	0	0	1
Department Secondary Majors Total	0	0	0	4	4	0	0	0	4
Dept Majors (Primary + Secondary) Total	11	13	6	27	57	30	4	34	91
Department Grand Total	11	13	6	27	57	30	4	34	91
Physics									
Primary Majors									
Physics	0	0	0	0	0	10	57	67	67
Physics/Applied Physics	0	1	2	3	6	0	0	0	6
Physics/Physics	22	10	27	34	93	0	0	0	93
Department Primary Majors Total	22	11	29	37	99	10	57	67	166
Secondary Majors									
Physics/Applied Physics	0	0	3	4	7	0	0	0	7
Physics/Physics	1	0	2	4	7	0	0	0	7
Department Secondary Majors Total	1	0	5	8	14	0	0	0	14
Dept Majors (Primary + Secondary) Total	23	11	34	45	113	10	57	67	180
Minors									
Physics	0	2	1	13	16				16
Department Grand Total	23	13	35	58	129	10	57	67	196

Majors, Minors and Certificates by Home Department

*** The advising department for intra-university enrollment is identified in parentheses in this report; enrollment counts by advising department are available online at <http://www.ir.colostate.edu/data-reports/students/student-enrollment/>. ***

	Undergraduate					Graduate			Total
	Freshmen	Sophomore	Junior	Senior	Subtotal	I	II	Subtotal	
Natural Sciences									
Psychology									
Primary Majors									
Addiction Counseling	0	0	0	0	0	19	0	19	19
Psychology	0	0	0	0	0	51	43	94	94
Psychology/Addictions Counseling	0	6	4	11	21	0	0	0	21
Psychology/Clinical/Counseling Psychology	0	19	37	87	143	0	0	0	143
Psychology/General Psychology	218	226	182	168	794	0	0	0	794
Psychology/Industrial/Organizational Psychology	0	3	19	30	52	0	0	0	52
Psychology/Mind, Brain and Behavior	0	3	14	31	48	0	0	0	48
Department Primary Majors Total	218	257	256	327	1,058	70	43	113	1,171
Secondary Majors									
Psychology/Clinical/Counseling Psychology	0	0	0	2	2	0	0	0	2
Psychology/General Psychology	11	14	9	13	47	0	0	0	47
Psychology/Industrial/Organizational Psychology	0	0	0	2	2	0	0	0	2
Department Secondary Majors Total	11	14	9	17	51	0	0	0	51
Dept Majors (Primary + Secondary) Total	229	271	265	344	1,109	70	43	113	1,222
Department Grand Total	229	271	265	344	1,109	70	43	113	1,222
Statistics									
Primary Majors									
Applied Statistics/Data Science	0	0	0	0	0	6	0	6	6
Applied Statistics/Statistical Science	0	0	0	0	0	15	0	15	15
Statistics	0	0	6	10	16	18	25	43	59
Statistics/General Statistics	8	8	8	13	37	0	0	0	37
Statistics/Mathematical Statistics	0	0	2	0	2	0	0	0	2
Department Primary Majors Total	8	8	16	23	55	39	25	64	119
Secondary Majors									
Applied Statistics/Statistical Science	0	0	0	0	0	0	1	1	1
Statistics	0	0	0	0	0	0	1	1	1
Statistics/General Statistics	0	3	1	7	11	0	0	0	11
Statistics/Mathematical Statistics	0	0	0	2	2	0	0	0	2
Department Secondary Majors Total	0	3	1	9	13	0	2	2	15
Dept Majors (Primary + Secondary) Total	8	11	17	32	68	39	27	66	134
Minors									
Applied Statistics	1	0	3	17	21				21
Statistics	1	1	7	28	37				37
Department Minors Total	2	1	10	45	58				58
Primary Certificates									
Data Analysis	0	0	0	0	0	1	0	1	1
Department Primary Certificates Total	0	0	0	0	13	1	0	1	1

Majors, Minors and Certificates by Home Department

*** The advising department for intra-university enrollment is identified in parentheses in this report; enrollment counts by advising department are available online at <http://www.ir.colostate.edu/data-reports/students/student-enrollment/>. ***

	Undergraduate					Graduate			Total
	Freshmen	Sophomore	Junior	Senior	Subtotal	I	II	Subtotal	
Natural Sciences									
Statistics									
Secondary Certificates									
Data Analysis	0	0	0	0	0	8	3	11	11
Thry & Apps of Regressn Models	0	0	0	0	0	1	0	1	1
Department Secondary Certificates Total	0	0	0	0	0	9	3	12	12
Department Grand Total	10	12	27	77	126	49	30	79	205
College Primary Majors Total	724	912	988	1,411	4,035	259	439	698	4,733
College Secondary Majors Total	17	32	38	114	201	0	2	2	203
College Majors (Primary + Secondary) Total	741	944	1,026	1,525	4,236	259	441	700	4,936
College Minors Total	7	32	96	368	503				503
College Primary Certificates						1	0	1	1
College Secondary Certificates	0	0	0	0	0	9	3	12	12
College Certificates (Primary + Secondary) Total	0	0	0	0	0	10	3	13	13
College Grand Total	748	976	1,122	1,893	4,739	269	444	713	5,452
Veterinary Medicine and Biomedical Sciences									
Biomedical Sciences									
Primary Majors									
Biomedical Sciences	26	63	74	137	300	14	34	48	348
Biomedical Sciences/Anatomical and Physiological Sciences	0	0	0	0	0	54	0	54	54
Biomedical Sciences/Reproductive Technology	0	0	0	0	0	23	0	23	23
Neuroscience	17	21	8	5	51	0	0	0	51
Neuroscience/Behavioral and Cognitive Neuroscience	10	25	25	49	109	0	0	0	109
Neuroscience/Cell and Molecular Neuroscience	5	15	16	31	67	0	0	0	67
Department Primary Majors Total	58	124	123	222	527	91	34	125	652
Secondary Majors									
Neuroscience	0	0	1	1	2	0	0	0	2
Neuroscience/Behavioral and Cognitive Neuroscience	0	1	1	1	3	0	0	0	3
Neuroscience/Cell and Molecular Neuroscience	1	0	0	3	4	0	0	0	4
Department Secondary Majors Total	1	1	2	5	9	0	0	0	9
Dept Majors (Primary + Secondary) Total	59	125	125	227	536	91	34	125	661
Minors									
Biomedical Sciences	5	20	26	68	119				119
Department Grand Total	64	145	151	295	655	91	34	125	780
Clinical Sciences									
Primary Majors									
Clinical Sciences	0	0	0	0	0	12	10	22	22
Department Primary Majors Total	0	0	0	0	0	12	10	22	22
Dept Majors (Primary + Secondary) Total	0	0	0	0	0	12	10	22	22

Majors, Minors and Certificates by Home Department

*** The advising department for intra-university enrollment is identified in parentheses in this report; enrollment counts by advising department are available online at <http://www.ir.colostate.edu/data-reports/students/student-enrollment/>. ***

	Undergraduate					Graduate			Total
	Freshmen	Sophomore	Junior	Senior	Subtotal	I	II	Subtotal	
Veterinary Medicine and Biomedical Sciences									
Clinical Sciences									
Department Grand Total	0	0	0	0	0	12	10	22	22
Environmntl & Radiolgiel Health Sci									
Primary Majors									
Environmental Health	10	14	8	30	62	0	0	0	62
Environmental Health/Epidemiology	0	0	0	0	0	0	6	6	6
Environmental Health/Ergonomics	0	0	0	0	0	2	3	5	5
Environmental Health/Industrial Hygiene	0	0	0	0	0	7	2	9	9
Radiological Health Sciences	0	0	0	0	0	4	8	12	12
Radiological Health Sciences/Health Physics	0	0	0	0	0	10	0	10	10
Toxicology	0	0	0	0	0	42	7	49	49
Department Primary Majors Total	10	14	8	30	62	65	26	91	153
Secondary Majors									
Environmental Health	0	0	0	1	1	0	0	0	1
Department Secondary Majors Total	0	0	0	1	1	0	0	0	1
Dept Majors (Primary + Secondary) Total	10	14	8	31	63	65	26	91	154
Minors									
Environmental Health	0	0	1	5	6				6
Department Grand Total	10	14	9	36	69	65	26	91	160
Microbiology, Immunology and Patholgy									
Primary Majors									
Microbiology	24	36	64	102	226	31	30	61	287
Pathology	0	0	0	0	0	0	8	8	8
Department Primary Majors Total	24	36	64	102	226	31	38	69	295
Secondary Majors									
Microbiology	1	1	5	12	19	0	0	0	19
Department Secondary Majors Total	1	1	5	12	19	0	0	0	19
Dept Majors (Primary + Secondary) Total	25	37	69	114	245	31	38	69	314
Minors									
Microbiology	1	3	5	16	25				25
Department Grand Total	26	40	74	130	270	31	38	69	339
Vet Med & Biomed Sci Intra-College									
Primary Majors									
DVM - MOU with University of Fairbanks	0	0	0	0	0	10	28	38	38
Doctor of Veterinary Medicine	0	0	0	0	0	137	406	543	543
Department Primary Majors Total	0	0	0	0	0	147	434	581	581
Dept Majors (Primary + Secondary) Total	0	0	0	0	0	147	434	581	581
Department Grand Total	0	0	0	0	0	147	434	581	581
College Primary Majors Total	92	174	195	354	815	346	542	888	1,703
College Secondary Majors Total	2	2	7	18	29	0	0	0	29
College Majors (Primary + Secondary) Total	94	176	202	372	844	346	542	888	1,732

Majors, Minors and Certificates by Home Department

*** The advising department for intra-university enrollment is identified in parentheses in this report; enrollment counts by advising department are available online at <http://www.ir.colostate.edu/data-reports/students/student-enrollment/>. ***

	Undergraduate					Graduate			Total
	Freshmen	Sophomore	Junior	Senior	Subtotal	I	II	Subtotal	
Veterinary Medicine and Biomedical Sciences									
College Minors Total	6	23	32	89	150				150
College Primary Certificates									
College Secondary Certificates	0	0	0	0					
College Certificates (Primary + Secondary) Total	0	0	0	0	0	0	0	0	0
College Grand Total	100	199	234	461	994	346	542	888	1,882
Walter Scott Jr College of Engr									
Atmospheric Science									
Primary Majors									
Atmospheric Science	0	0	0	0	0	24	47	71	71
Department Primary Majors Total	0	0	0	0	0	24	47	71	71
Dept Majors (Primary + Secondary) Total	0	0	0	0	0	24	47	71	71
Department Grand Total	0	0	0	0	0	24	47	71	71
Chemical and Biological Engineering									
Primary Majors									
Chemical & Biological Engineer	26	42	71	162	301	0	0	0	301
Chemical Engineering	0	0	0	0	0	6	8	14	14
Department Primary Majors Total	26	42	71	162	301	6	8	14	315
Secondary Majors									
Chemical & Biological Engineer	0	0	2	3	5	0	0	0	5
Department Secondary Majors Total	0	0	2	3	5	0	0	0	5
Dept Majors (Primary + Secondary) Total	26	42	73	165	306	6	8	14	320
Department Grand Total	26	42	73	165	306	6	8	14	320
Civil and Environmental Engineering									
Primary Majors									
Civil Engineering	59	96	99	173	427	91	92	183	610
Environmental Engineering	25	29	9	7	70	0	0	0	70
Environmental Engineering/Ecological Engineering	0	0	2	18	20	0	0	0	20
Environmental Engineering/Environmental Engineering	0	4	20	46	70	0	0	0	70
Department Primary Majors Total	84	129	130	244	587	91	92	183	770
Secondary Majors									
Civil Engineering	0	0	0	1	1	0	0	0	1
Environmental Engineering	0	1	0	0	1	0	0	0	1
Department Secondary Majors Total	0	1	0	1	2	0	0	0	2
Dept Majors (Primary + Secondary) Total	84	130	130	245	589	91	92	183	772
Minors									
Environmental Engineering	0	0	1	3	4				4
Department Grand Total	84	130	131	248	593	91	92	183	776

Majors, Minors and Certificates by Home Department

*** The advising department for intra-university enrollment is identified in parentheses in this report; enrollment counts by advising department are available online at <http://www.ir.colostate.edu/data-reports/students/student-enrollment/>. ***

	Undergraduate					Graduate			Total
	Freshmen	Sophomore	Junior	Senior	Subtotal	I	II	Subtotal	
Walter Scott Jr College of Engr									
Electrical and Computer Engineering									
Primary Majors									
Computer Engineering	22	25	27	42	116	28	4	32	148
Electrical Engineering	0	0	0	0	0	64	64	128	128
Electrical Engineering/Electrical Engineering	30	54	64	103	251	0	0	0	251
Electrical Engineering/Lasers and Optical Engineering	0	1	1	5	7	0	0	0	7
Department Primary Majors Total	52	80	92	150	374	92	68	160	534
Secondary Majors									
Computer Engineering	0	0	1	0	1	0	0	0	1
Electrical Engineering/Electrical Engineering	0	1	0	0	1	0	0	0	1
Electrical Engineering/Lasers and Optical Engineering	0	0	0	1	1	0	0	0	1
Department Secondary Majors Total	0	1	1	1	3	0	0	0	3
Dept Majors (Primary + Secondary) Total	52	81	93	151	377	92	68	160	537
Power and Energy	0	0	0	0	0	2	0	2	2
Department Grand Total	52	81	93	151	377	94	68	162	539
Engineering Intra-College									
Primary Majors									
Biomedical Engineering with CB	21	36	22	70	149	0	0	0	149
Biomedical Engineering with EE/Electrical Engineering	5	7	8	17	37	0	0	0	37
Biomedical Engineering with EL/Lasers and Optical Engineering	0	1	0	1	2	0	0	0	2
Biomedical Engineering with ME	13	33	53	112	211	0	0	0	211
Engineering Open Option	13	4	0	0	17	0	0	0	17
Engineering Science/Engineering Physics	4	2	7	4	17	0	0	0	17
Engineering Science/Space Engineering	0	2	1	20	23	0	0	0	23
Engineering Science/Teacher Education	1	1	0	2	4	0	0	0	4
Engineering/Biomedical Engineering	0	0	0	0	0	10	0	10	10
Engineering/Chemical Engineering	0	0	0	0	0	5	0	5	5
Engineering/Civil Engineering	0	0	0	0	0	18	0	18	18
Engineering/Computer Engineering	0	0	0	0	0	9	0	9	9
Engineering/Electrical Engineering	0	0	0	0	0	10	0	10	10
Engineering/Mechanical Engineering	0	0	0	0	0	10	0	10	10
Engrg Sci and Intl Studies	1	6	1	3	11	0	0	0	11
Systems Engineering	0	0	0	0	0	6	12	18	18
Department Primary Majors Total	58	92	92	229	471	68	12	80	551
Secondary Majors									
Engineering Science/Space Engineering	0	0	1	2	3	0	0	0	3
Engineering Science/Teacher Education	0	0	0	1	1	0	0	0	1
Department Secondary Majors Total	0	0	1	3	4	0	0	0	4
Dept Majors (Primary + Secondary) Total	58	92	93	232	475	68	12	80	555

Majors, Minors and Certificates by Home Department

*** The advising department for intra-university enrollment is identified in parentheses in this report; enrollment counts by advising department are available online at <http://www.ir.colostate.edu/data-reports/students/student-enrollment/>. ***

	Undergraduate					Graduate			Total
	Freshmen	Sophomore	Junior	Senior	Subtotal	I	II	Subtotal	
Walter Scott Jr College of Engr									
Engineering Intra-College									
Minors									
Biomedical Engineering Interdisciplinary	1	6	6	39	52				52
Energy Engineering Interdisciplinary	0	0	0	8	8				8
Department Minors Total	1	6	6	47	60				60
Primary Certificates									
Systems Engineering Practice	0	0	0	0	0	1	0	1	1
Department Primary Certificates Total	0	0	0	0	4	1	0	1	1
Secondary Certificates									
Systems Engineering Practice	0	0	0	0	0	2	3	5	5
Department Secondary Certificates Total	0	0	0	0	0	2	3	5	5
Department Grand Total	59	98	99	279	535	71	15	86	621
Mechanical Engineering									
Primary Majors									
Mechanical Engineering	90	110	131	440	771	51	43	94	865
Department Primary Majors Total	90	110	131	440	771	51	43	94	865
Secondary Majors									
Mechanical Engineering	0	0	1	6	7	0	0	0	7
Department Secondary Majors Total	0	0	1	6	7	0	0	0	7
Dept Majors (Primary + Secondary) Total	90	110	132	446	778	51	43	94	872
Department Grand Total	90	110	132	446	778	51	43	94	872
School Of Biomedical Engineering									
Primary Majors									
Bioengineering	0	0	0	0	0	2	9	11	11
Bioengineering (Biomedical Sciences)	0	0	0	0	0	1	0	1	1
Bioengineering (Chemical and Biological Engineering)	0	0	0	0	0	1	5	6	6
Bioengineering (Chemistry)	0	0	0	0	0	0	2	2	2
Bioengineering (Clinical Sciences)	0	0	0	0	0	0	3	3	3
Bioengineering (Computer Science)	0	0	0	0	0	0	1	1	1
Bioengineering (Electrical and Computer Engineering)	0	0	0	0	0	1	3	4	4
Bioengineering (Mechanical Engineering)	0	0	0	0	0	1	6	7	7
Department Primary Majors Total	0	0	0	0	0	6	29	35	35
Dept Majors (Primary + Secondary) Total	0	0	0	0	0	6	29	35	35
Department Grand Total	0	0	0	0	0	6	29	35	35
College Primary Majors Total	310	453	516	1,225	2,504	338	299	637	3,141
College Secondary Majors Total	0	2	5	14	21	0	0	0	21
College Majors (Primary + Secondary) Total	310	455	521	1,239	2,525	338	299	637	3,162
College Minors Total	1	6	7	50	64				64
College Primary Certificates						3	0	3	3
College Secondary Certificates						2	3	5	5

Majors, Minors and Certificates by Home Department

*** The advising department for intra-university enrollment is identified in parentheses in this report; enrollment counts by advising department are available online at <http://www.ir.colostate.edu/data-reports/students/student-enrollment/>. ***

	Undergraduate					Graduate			Total
	Freshmen	Sophomore	Junior	Senior	Subtotal	I	II	Subtotal	
Walter Scott Jr College of Engr									
College Certificates (Primary + Secondary) Total	0	0	0	0	0	5	3	8	8
College Grand Total	311	461	528	1,289	2,589	343	302	645	3,234
Warner College of Natural Resources									
Ecosystem Science & Sustainability									
Primary Majors									
Ecosystem Sci & Sustainability	35	62	85	115	297	0	0	0	297
Ecosystem Sustainability	0	0	0	0	0	2	2	4	4
Greenhouse Gas Mgmt and Acctg	0	0	0	0	0	9	0	9	9
Watershed Science	3	8	6	24	41	16	2	18	59
Department Primary Majors Total	38	70	91	139	338	27	4	31	369
Secondary Majors									
Ecosystem Sci & Sustainability	3	5	0	6	14	0	0	0	14
Watershed Science	0	2	2	1	5	0	0	0	5
Department Secondary Majors Total	3	7	2	7	19	0	0	0	19
Dept Majors (Primary + Secondary) Total	41	77	93	146	357	27	4	31	388
Minors									
Watershed Science	1	6	8	24	39				39
Department Grand Total	42	83	101	170	396	27	4	31	427
Fish/Wildlife/Conservation Biology									
Primary Majors									
Fish, Wildlife & Conserv Biol	5	5	6	3	19	19	15	34	53
Fish, Wildlife & Conserv Biol/Conservation Biology	22	34	34	78	168	0	0	0	168
Fish, Wildlife & Conserv Biol/Fisheries and Aquatic Sciences	9	5	16	16	46	0	0	0	46
Fish, Wildlife & Conserv Biol/Wildlife Biology	30	71	59	90	250	0	0	0	250
Department Primary Majors Total	66	115	115	187	483	19	15	34	517
Secondary Majors									
Fish, Wildlife & Conserv Biol/Conservation Biology	0	1	0	1	2	0	0	0	2
Fish, Wildlife & Conserv Biol/Wildlife Biology	0	4	4	3	11	0	0	0	11
Department Secondary Majors Total	0	5	4	4	13	0	0	0	13
Dept Majors (Primary + Secondary) Total	66	120	119	191	496	19	15	34	530
Minors									
Fishery Biology	0	2	4	1	7				7
Secondary Certificates									
Cnsrvtn Actns w Lnd Ani & Peop	0	0	0	0	0	1	0	1	1
Department Secondary Certificates Total	0	0	0	0	0	1	0	1	1
Department Grand Total	66	122	123	192	503	20	15	35	538

Majors, Minors and Certificates by Home Department

*** The advising department for intra-university enrollment is identified in parentheses in this report; enrollment counts by advising department are available online at <http://www.ir.colostate.edu/data-reports/students/student-enrollment/>. ***

	Undergraduate					Graduate			Total
	Freshmen	Sophomore	Junior	Senior	Subtotal	I	II	Subtotal	
Warner College of Natural Resources									
Forest & Rangeland Stewardship									
Primary Majors									
Fire & Emergency Services Admn	1	0	0	0	1	0	0	0	1
Forest & Rangeland Stewardship	7	9	2	0	18	0	0	0	18
Forest & Rangeland Stewardship/Forest Biology	0	2	3	8	13	0	0	0	13
Forest & Rangeland Stewardship/Forest Fire Science	9	6	6	10	31	0	0	0	31
Forest & Rangeland Stewardship/Forest Management	9	11	14	29	63	0	0	0	63
Forest & Rangeland Stewardship/Rangeland Conservation and Management	2	2	4	6	14	0	0	0	14
Forest & Rangeland Stewardship/Rangeland and Forest Management	2	2	1	2	7	0	0	0	7
Forest Sciences	0	0	0	0	0	16	4	20	20
Natural Resources Management	10	36	50	70	166	0	0	0	166
Natural Resources Stewardship/Ecological Restoration	0	0	0	0	0	9	0	9	9
Natural Resources Stewardship/Forest Sciences	0	0	0	0	0	2	0	2	2
Natural Resources Stewardship/Rangeland Ecology and Management	0	0	0	0	0	3	0	3	3
Rangeland Ecosystem Science	0	0	0	0	0	3	4	7	7
Restoration Ecology	3	3	5	10	21	0	0	0	21
Department Primary Majors Total	43	71	85	135	334	33	8	41	375
Secondary Majors									
Fire & Emergency Services Admn	0	1	0	0	1	0	0	0	1
Forest & Rangeland Stewardship/Forest Biology	0	1	0	1	2	0	0	0	2
Forest & Rangeland Stewardship/Forest Fire Science	0	1	0	1	2	0	0	0	2
Forest & Rangeland Stewardship/Forest Management	0	0	1	1	2	0	0	0	2
Natural Resources Management	0	2	3	3	8	0	0	0	8
Restoration Ecology	0	0	0	1	1	0	0	0	1
Department Secondary Majors Total	0	5	4	7	16	0	0	0	16
Dept Majors (Primary + Secondary) Total	43	76	89	142	350	33	8	41	391
Minors									
Ecological Restoration	0	4	9	18	31				31
Forestry	0	0	2	3	5				5
Range Ecology	1	3	2	8	14				14
Spatial Information Management	1	3	13	32	49				49
Department Minors Total	2	10	26	61	99				99
Department Grand Total	45	86	115	203	449	33	8	41	490

Majors, Minors and Certificates by Home Department

*** The advising department for intra-university enrollment is identified in parentheses in this report; enrollment counts by advising department are available online at <http://www.ir.colostate.edu/data-reports/students/student-enrollment/>. ***

	Undergraduate					Graduate			Total
	Freshmen	Sophomore	Junior	Senior	Subtotal	I	II	Subtotal	
Warner College of Natural Resources									
Geosciences									
Primary Majors									
Earth Sciences/Geosciences	0	0	0	0	0	0	13	13	13
Geology/Environmental Geology	0	6	4	11	21	0	0	0	21
Geology/Geology	8	27	20	20	75	0	0	0	75
Geology/Geophysics	0	3	4	7	14	0	0	0	14
Geology/Hydrogeology	0	3	3	8	14	0	0	0	14
Geosciences	0	0	0	0	0	33	1	34	34
Watershed Science	0	0	0	0	0	0	9	9	9
Department Primary Majors Total	8	39	31	46	124	33	23	56	180
Dept Majors (Primary + Secondary) Total	8	39	31	46	124	33	23	56	180
Minors									
Geology	1	0	9	7	17				17
Department Grand Total	9	39	40	53	141	33	23	56	197
Human Dimensions of Natural Res.									
Primary Majors									
Conservation Leadership/Global	0	0	0	0	0	24	0	24	24
Human Dimensions of Nat Rsrces	17	36	29	54	136	6	20	26	162
Natural Resource Tourism	0	0	1	0	1	0	0	0	1
Natural Resource Tourism/Global Tourism	3	9	3	8	23	0	0	0	23
Natural Resource Tourism/Natural Resource Tourism	14	33	41	65	153	0	0	0	153
Natural Resrce Recr & Tourism/Parks and Protected Area Management	0	0	0	1	1	0	0	0	1
Tourism Management	0	0	0	0	0	22	0	22	22
Department Primary Majors Total	34	78	74	128	314	52	20	72	386
Secondary Majors									
Human Dimensions of Nat Rsrces	0	0	2	1	3	0	0	0	3
Natural Resource Tourism/Global Tourism	0	1	0	0	1	0	0	0	1
Natural Resource Tourism/Natural Resource Tourism	0	2	1	6	9	0	0	0	9
Department Secondary Majors Total	0	3	3	7	13	0	0	0	13
Dept Majors (Primary + Secondary) Total	34	81	77	135	327	52	20	72	399
Secondary Certificates									
Adventure Tourism	0	0	0	0	0	2	0	2	2
Ski Area Management	0	0	0	0	0	2	0	2	2
Department Secondary Certificates Total	0	0	0	0	0	4	0	4	4
Department Grand Total	34	81	77	135	327	56	20	76	403
Natural Res Intra-College									
Dept Majors (Primary + Secondary) Total	0	0	0	0	0	0	0	0	0
Minors									
Conservation Biology Interdisciplinary	0	12	15	50	77				77

Majors, Minors and Certificates by Home Department

*** The advising department for intra-university enrollment is identified in parentheses in this report; enrollment counts by advising department are available online at <http://www.ir.colostate.edu/data-reports/students/student-enrollment/>. ***

	Undergraduate					Graduate			Total
	Freshmen	Sophomore	Junior	Senior	Subtotal	I	II	Subtotal	
Warner College of Natural Resources									
Natural Res Intra-College									
Secondary Certificates									
Sustainable Military Lnds Mgmt	0	0	0	0	0	1	0	1	1
Department Secondary Certificates Total	0	0	0	0	0	1	0	1	1
Department Grand Total	0	12	15	50	77	1	0	1	78
College Primary Majors Total	189	373	396	635	1,593	164	70	234	1,827
College Secondary Majors Total	3	20	13	25	61	0	0	0	61
College Majors (Primary + Secondary) Total	192	393	409	660	1,654	164	70	234	1,888
College Minors Total	4	30	62	143	239				239
College Primary Certificates									
College Secondary Certificates	0	0	0	0	0	6	0	6	6
College Certificates (Primary + Secondary) Total	0	0	0	0	0	6	0	6	6
College Grand Total	196	423	471	803	1,893	170	70	240	2,133
University Primary Majors Total	4,148	5,205	5,489	7,773	22,615	2,324	1,792	4,116	26,731
University Secondary Majors Total	84	245	336	774	1,439	8	2	10	1,449
University Majors (Primary + Secondary) Total	4,232	5,450	5,825	8,547	24,054	2,332	1,794	4,126	28,180
University Minors Total	159	831	1,525	2,764	5,279				5,279
University Primary Certificates						5	0	5	5
University Secondary Certificates	3	27	119	339	488	86	8	94	582
University Certificates (Primary + Secondary) Total	3	27	119	339	488	91	8	99	587
University Grand Total	4,394	6,308	7,469	11,650	29,821	2,423	1,802	4,225	34,046

Undergraduate Primary Major History

	Undergraduate				
	Spring 2015	Spring 2016	Spring 2017	Spring 2018	Spring 2019
Agricultural Sciences					
Agricultural & Resource Economics					
Agricultural Business	142	151	147	142	126
Agricultural Business/Agricultural Economics	1	3	1	2	5
Agricultural Business/Farm and Ranch Management	2	4	7	5	7
Agricultural Education	15	9	2	2	6
Agricultural Education/Agricultural Literacy	9	11	14	8	10
Agricultural Education/Teacher Development	13	20	31	30	15
Env and Natural Resource Econ	14	12	25	37	45
Total Department	196	210	227	226	214
Animal Sciences					
Animal Science	342	376	366	367	385
Equine Science	341	353	344	305	303
Total Department	683	729	710	672	688
Horticulture & Landscape Archtctr					
Environmental Horticulture	2	0	1	2	1
Environmental Horticulture/Landscape Business	3	2	3	4	6
Environmental Horticulture/Landscape Design and Contracting	29	26	34	23	35
Environmental Horticulture/Nursery and Landscape Management	6	10	13	12	12
Environmental Horticulture/Turf Management	16	11	13	12	13
Horticulture	3	8	6	6	11
Horticulture/Floriculture	23	26	27	50	59
Horticulture/Horticultural Business Management	13	15	23	33	43
Horticulture/Horticultural Food Crops	29	26	28	31	41
Horticulture/Horticultural Science	9	9	5	7	10
Horticulture/Horticultural Therapy	5	7	6	4	5
Horticulture/Viticulture and Enology	10	10	11	13	4
Landscape Architecture	88	57	63	103	117
Pre-Landscape Architecture	14	48	49	0	0
Total Department	250	255	282	300	357
Soil and Crop Sciences					
Soil and Crop Sciences	63	56	55	42	50
Soil and Crop Sciences/Agronomic Production Management	8	11	9	6	5
Soil and Crop Sciences/Applied Information Technology	3	3	1	2	3
Soil and Crop Sciences/International Soil and Crop Science	12	4	6	7	2
Soil and Crop Sciences/Plant Biotechnology, Genetics, and Breeding	5	11	13	18	17
Soil and Crop Sciences/Soil Ecology	1	3	3	1	2
Soil and Crop Sciences/Soil Restoration and Conservation	6	4	2	2	3
Soil and Crop Sciences/Soil, Land Uses and Climate Change	1	2	1	0	0
Total Department	99	94	90	78	82
Total College	1,228	1,288	1,309	1,276	1,341

Undergraduate Primary Major History

	Undergraduate				
	Spring 2015	Spring 2016	Spring 2017	Spring 2018	Spring 2019
Business					
Accounting					
Business Administration/Accounting	286	266	280	314	290
Total Department	286	266	280	314	290
Business Intra-College					
Business Administration	416	325	234	209	184
Total Department	416	325	234	209	184
Computer Information Systems					
Business Administration/Information Systems	235	204	176	160	144
Total Department	235	204	176	160	144
Finance & Real Estate					
Business Administration/Finance	446	528	533	543	492
Business Administration/Financial Planning	0	0	63	45	54
Business Administration/Real Estate	39	38	49	43	51
Total Department	485	566	645	631	597
Management					
Business Administration/Human Resource Management	29	54	73	73	53
Business Administration/Organization and Innovation Management	291	277	289	296	315
Business Administration/Supply Chain Management	46	77	99	119	131
Total Department	366	408	461	488	499
Marketing					
Business Administration/Marketing	325	380	457	504	508
Total Department	325	380	457	504	508
Total College	2,113	2,149	2,253	2,306	2,222
Health and Human Sciences					
Construction Management					
Construction Management	437	494	516	515	548
Pre-Construction Management	177	155	183	211	218
Total Department	614	649	699	726	766
Design and Merchandising					
Apparel and Merchandising	9	9	25	46	48
Apparel and Merchandising/Apparel Design and Production	72	81	50	56	65
Apparel and Merchandising/Merchandising	199	180	177	175	174
Apparel and Merchandising/Product Development	0	6	31	46	54
Interior Architecture & Design	97	94	97	110	101
Pre-Interior Arch & Design	62	73	68	78	85
Total Department	439	443	448	511	527

Undergraduate Primary Major History

	Undergraduate				
	Spring 2015	Spring 2016	Spring 2017	Spring 2018	Spring 2019
Health and Human Sciences					
Food Science & Human Nutrition					
Fermentation Sci & Technology	76	119	130	127	96
Hospitality Management	178	173	175	171	173
Nutrition and Food Science	54	3	1	0	2
Nutrition and Food Science/Dietetics and Nutrition Management	168	192	206	174	152
Nutrition and Food Science/Food Safety and Nutrition	22	19	20	19	25
Nutrition and Food Science/Nutrition Sciences	20	21	13	9	11
Nutrition and Food Science/Nutrition and Fitness	24	19	15	20	16
Total Department	542	546	560	520	475
Health and Exercise Science					
Health and Exercise Science	147	200	303	247	205
Health and Exercise Science/Health Promotion	578	485	418	382	360
Health and Exercise Science/Sports Medicine	568	536	471	464	501
Total Department	1,293	1,221	1,192	1,093	1,066
Health and Human Sciences Intra-College					
Teacher Licn - Agriculture	0	0	0	1	0
Teacher Licn - Art	4	0	1	3	0
Teacher Licn - Business Educ	1	0	0	0	0
Teacher Licn - English	3	4	2	3	6
Teacher Licn - Fmly & Csmr Std	2	0	0	0	1
Teacher Licn - French	1	1	2	0	0
Teacher Licn - General Science	10	5	1	1	0
Teacher Licn - German	1	0	0	0	0
Teacher Licn - Mathematics	4	5	2	1	0
Teacher Licn - Social Studies	7	1	1	2	5
Teacher Licn - Spanish	2	2	1	1	0
Teacher Licn - Technology Educ	0	1	1	0	0
Total Department	35	19	11	12	12
Human Development & Family Studies					
Early Childhood Education	0	26	49	50	50
Human Devlpmnt & Family Stdies	768	560	361	46	0
Human Devlpmnt & Family Stdies/Early Childhood Professions	0	76	148	209	216
Human Devlpmnt & Family Stdies/Human Development and Family Studies	0	4	17	77	96
Human Devlpmnt & Family Stdies/Leadership and Entrepreneurial Professions	0	11	41	94	88
Human Devlpmnt & Family Stdies/Pre-Health Professions	0	52	144	285	328
Human Devlpmnt & Family Stdies/Prevention and Intervention Sciences	0	72	121	167	176
Total Department	768	801	881	928	954

Undergraduate Primary Major History

	Undergraduate				
	Spring 2015	Spring 2016	Spring 2017	Spring 2018	Spring 2019
Health and Human Sciences					
School of Education					
Family and Consumer Sciences	2	1	1	2	1
Family and Consumer Sciences/Family and Consumer Sciences	14	16	13	15	13
Family and Consumer Sciences/Family and Consumer Sciences Education	25	25	31	24	20
Total Department	41	42	45	41	34
School of Social Work					
Social Work	339	336	323	332	334
Total Department	339	336	323	332	334
Total College	4,071	4,057	4,159	4,163	4,168
Intra-University					
INTO CSU Center					
INTO Pathways - Agriculture	0	3	0	3	0
INTO Pathways - Business	42	21	20	10	9
INTO Pathways - Computer Sci	0	0	0	3	12
INTO Pathways - Engineering	24	27	23	18	14
INTO Pathways - Liberal Arts	22	8	12	13	10
INTO Pathways - Natural Scienc	13	13	18	10	6
Total Department	101	72	73	57	51
Provost / Acad Vice President					
Aims Comm Coll Exchange Prog	0	0	0	0	3
CSU Ready for High School	8	6	5	8	3
GUEST	0	0	0	0	61
International Exchange	32	41	24	13	29
Post Graduation Term	0	0	6	9	7
Undeclared	563	118	26	0	0
Undeclared Art Hums Design	0	45	38	55	36
Undeclared Art Interest	178	56	18	6	7
Undeclared Business Interest	543	543	503	420	414
Undeclared Engineering Interst	347	318	226	206	207
Undeclared Envr/Nat Res Intrst	16	0	0	0	0
Undeclared Envt Natural Res	0	28	42	35	38
Undeclared Exploring	0	377	420	539	463
Undeclared Global Social Sci	0	17	20	38	26
Undeclared Health/Life Sci Int	140	28	3	0	0
Undeclared Hlth Life Food Sci	0	73	60	56	98
Undeclared Hmn/Soc Sci Intrst	1	0	0	0	0
Undeclared Info Tech Interest	0	82	96	84	69
Undeclared Journalism and Media Interest	0	92	103	102	121
Undeclared Land Plant An Sci	0	11	21	26	27
Undeclared Life Sci Interest	0	61	35	32	29
Undeclared Org Mgmt Enterprise	0	34	57	96	136
Undeclared Physical Sci Engr	0	32	58	105	84
Visiting International Program	113	26	5	9	4
Total Department	1,941	1,988	1,766	1,839	1,862

Undergraduate Primary Major History

	Undergraduate				
	Spring 2015	Spring 2016	Spring 2017	Spring 2018	Spring 2019
Intra-University					
Total College	2,042	2,060	1,839	1,896	1,913
Liberal Arts					
Anthropology					
Anthropology	29	33	31	24	22
Anthropology/Archaeology	26	20	22	20	27
Anthropology/Biological Anthropology	38	41	32	31	31
Anthropology/Cultural Anthropology	29	32	22	29	30
Geography	5	4	4	4	26
Total Department	127	130	111	108	136
Art and Art History					
Art	133	62	59	118	187
Art/Art Education	33	44	40	30	20
Art/Art History	18	14	20	14	10
Art/Drawing	23	18	19	16	15
Art/Electronic Art	16	26	29	27	17
Art/Fibers	12	7	5	4	6
Art/Graphic Design	128	138	153	110	78
Art/Integrated Visual Studies	32	32	33	30	24
Art/Metalsmithing	16	10	5	3	4
Art/Painting	18	23	21	11	7
Art/Photo Image Making	17	14	17	16	11
Art/Pottery	14	12	13	10	7
Art/Printmaking	11	5	3	7	4
Art/Sculpture	9	6	6	8	4
Total Department	480	411	423	404	394
Communication Studies					
Communication Studies	581	589	600	570	585
Communication Studies/Speech Teacher Licensure	2	2	1	2	2
Total Department	583	591	601	572	587
Economics					
Economics	383	352	360	375	360
Total Department	383	352	360	375	360
English					
English	16	20	42	20	7
English/Creative Writing	144	123	99	113	134
English/English Education	101	94	92	85	84
English/Language	17	23	18	15	14
English/Literature	53	58	52	51	45
English/Writing, Rhetoric and Literacy	36	30	22	29	38
Total Department	367	348	325	313	322

Undergraduate Primary Major History

	Undergraduate				
	Spring 2015	Spring 2016	Spring 2017	Spring 2018	Spring 2019
Liberal Arts					
Ethnic Studies					
Ethnic Studies	30	31	28	25	32
Ethnic Studies/Social Studies Teaching	0	0	0	0	6
Women's and Gender Studies	3	3	7	6	4
Total Department	33	34	35	31	42
History					
History	0	3	0	0	0
History/General History	147	119	123	127	127
History/Language	22	13	11	14	13
History/Social Studies Teaching	77	75	65	61	70
History/Social/Behavioral Sciences	5	4	3	4	10
Total Department	251	214	202	206	220
Journalism & Media Communication					
Journalism and Media Communica	389	389	387	350	330
Journalism and Technical Comm/Public Relations	2	0	0	0	0
Journalism and Technical Comm/Television News and Video Communication	1	0	0	0	0
Total Department	392	389	387	350	330
Languages, Literatures and Cultures					
Languages, Lit, and Cultures	3	0	2	0	1
Languages, Lit, and Cultures/French	14	21	11	13	12
Languages, Lit, and Cultures/German	12	9	14	9	8
Languages, Lit, and Cultures/Spanish	52	53	45	36	38
Total Department	81	83	72	58	59
Liberal Arts Intra-College					
Interdisciplinary Liberal Arts	134	133	180	166	139
International Studies	1	2	5	2	0
International Studies/Asian Studies	35	35	27	34	35
International Studies/European Studies	91	88	88	68	87
International Studies/Latin American Studies	41	28	42	37	45
International Studies/Middle East and North African Studies	34	28	23	11	19
Intrdis Lib Arts and Engrg Sci	2	0	0	0	1
Total Department	338	314	365	318	326
Philosophy					
Philosophy	5	6	8	7	1
Philosophy/General Philosophy	21	27	29	26	36
Philosophy/Global Philosophies and Religions	12	10	14	10	11
Philosophy/Philosophy, Science, and Technology	8	13	13	14	20
Total Department	46	56	64	57	68

Undergraduate Primary Major History

	Undergraduate				
	Spring 2015	Spring 2016	Spring 2017	Spring 2018	Spring 2019
Liberal Arts					
Political Science					
Political Science	249	218	193	171	205
Political Science/Environmental Politics and Policy	0	7	14	31	36
Political Science/Global Politics and Policy	0	18	35	58	77
Political Science/U.S. Government, Law and Policy	0	25	42	84	96
Total Department	249	268	284	344	414
School Music, Theatre, & Dance					
Dance	26	27	26	35	34
Music	31	33	30	28	25
Music/Composition	5	4	5	5	5
Music/Music Education	52	48	58	59	65
Music/Music Therapy	43	49	46	52	54
Music/Performance	40	50	53	57	54
Pre-Music	4	1	0	2	2
Theatre	22	0	2	0	1
Theatre/Design and Technology	21	34	32	32	32
Theatre/Directing	1	1	1	1	0
Theatre/General Theatre	0	11	7	7	8
Theatre/Performance	30	33	38	39	46
Theatre/Playwriting and Dramatic Literature	2	2	1	0	0
Total Department	277	293	299	317	326
Sociology					
Sociology	7	5	2	2	1
Sociology/Criminology and Criminal Justice	311	293	290	301	321
Sociology/Environmental Sociology	36	35	31	33	33
Sociology/General Sociology	96	108	108	91	85
Total Department	450	441	431	427	440
Total College	4,057	3,924	3,959	3,880	4,024
Natural Sciences					
Biochemistry & Molecular Bio					
Biochemistry	16	5	1	1	1
Biochemistry/General Biochemistry	152	151	177	179	214
Biochemistry/Health and Medical Sciences	34	50	53	55	55
Biochemistry/Pre-Pharmacy	14	21	28	22	18
Total Department	216	227	259	257	288
Biology					
Biological Science	6	4	3	0	0
Biological Science/Biological Science	856	867	846	921	930
Biological Science/Botany	26	27	25	29	30
Zoology	358	356	356	377	461
Total Department	1,246	1,254	1,230	1,327	1,421

Undergraduate Primary Major History

	Undergraduate				
	Spring 2015	Spring 2016	Spring 2017	Spring 2018	Spring 2019
Natural Sciences					
Chemistry					
Chemistry	0	1	0	0	0
Chemistry/ACS Certified	83	94	101	127	133
Chemistry/Non-ACS Certified	24	14	16	29	13
Total Department	107	109	117	156	146
Computer Science					
Applied Computing Technology	1	1	0	0	3
Applied Computing Technology/Computing Education	1	2	1	0	0
Applied Computing Technology/Computing Technology	111	114	124	130	120
Computer Science/Computer Science	359	445	531	536	533
Computer Science/Human-Centered Computing	25	27	28	23	32
Total Department	497	589	684	689	688
Mathematics					
Mathematics	23	19	35	4	0
Mathematics/Actuarial Science	37	37	34	51	60
Mathematics/Applied Mathematics	22	37	34	41	39
Mathematics/Computational Mathematics	5	5	8	8	5
Mathematics/General Mathematics	25	29	28	73	87
Mathematics/Mathematics Education	38	47	43	30	36
Mathematics/Mathematics of Information	6	7	5	1	0
Mathematics/Statistics	14	3	1	0	0
Total Department	170	184	188	208	227
Natural Sciences Intra-College					
Data Science	0	0	0	0	4
Data Science/Computer Science	0	0	0	0	6
Data Science/Economics	0	0	0	0	4
Data Science/Mathematics	0	0	0	0	2
Data Science/Statistics	0	0	0	0	3
Natural Sciences	2	1	1	1	0
Natural Sciences/Biology Education	30	31	22	19	22
Natural Sciences/Chemistry Education	8	8	3	3	4
Natural Sciences/Geology Education	3	2	4	6	4
Natural Sciences/Physical Science	2	5	5	2	1
Natural Sciences/Physics Education	4	6	4	4	3
Total Department	49	53	39	35	53
Physics					
Physics	1	0	0	0	0
Physics/Applied Physics	10	11	7	4	6
Physics/Physics	88	77	83	81	93
Total Department	99	88	90	85	99

Undergraduate Primary Major History

	Undergraduate				
	Spring 2015	Spring 2016	Spring 2017	Spring 2018	Spring 2019
Natural Sciences					
Psychology					
Psychology	6	4	0	3	0
Psychology/Addictions Counseling	16	25	18	19	21
Psychology/Clinical/Counseling Psychology	0	0	58	105	143
Psychology/General Psychology	759	748	768	738	794
Psychology/Industrial/Organizational Psychology	56	54	47	46	52
Psychology/Mind, Brain and Behavior	71	63	47	53	48
Total Department	908	894	938	964	1,058
Statistics					
Statistics	31	53	63	39	16
Statistics/General Statistics	0	0	0	29	37
Statistics/Mathematical Statistics	0	0	0	1	2
Total Department	31	53	63	69	55
Total College	3,323	3,451	3,608	3,790	4,035
Veterinary Medicine and Biomedical Sciences					
Biomedical Sciences					
Biomedical Sciences	296	305	308	305	300
Neuroscience	0	64	43	33	51
Neuroscience/Behavioral and Cognitive Neuroscience	13	11	76	116	109
Neuroscience/Cell and Molecular Neuroscience	14	8	39	64	67
Total Department	323	388	466	518	527
Environmental & Radiological Health Sci					
Environmental Health	97	81	66	66	62
Total Department	97	81	66	66	62
Microbiology, Immunology and Pathology					
Microbiology	217	210	202	200	226
Total Department	217	210	202	200	226
Total College	637	679	734	784	815
Walter Scott Jr College of Engr					
Chemical and Biological Engineering					
Chemical & Biological Engineer	232	256	296	293	301
Total Department	232	256	296	293	301
Civil and Environmental Engineering					
Civil Engineering	0	0	367	396	427
Civil Engineering/Civil Engineering	300	297	0	0	0
Civil Engineering/Soil and Water Resource Engineering	8	4	0	0	0
Environmental Engineering	1	0	0	4	70
Environmental Engineering/Ecological Engineering	50	49	51	34	20
Environmental Engineering/Environmental Engineering	62	80	100	101	70
Total Department	421	430	518	535	587

Undergraduate Primary Major History

	Undergraduate				
	Spring 2015	Spring 2016	Spring 2017	Spring 2018	Spring 2019
Walter Scott Jr College of Engr					
Electrical and Computer Engineering					
Computer Engineering	112	100	109	117	116
Electrical Engineering	1	0	14	16	0
Electrical Engineering/Electrical Engineering	181	197	224	246	251
Electrical Engineering/Lasers and Optical Engineering	6	7	6	10	7
Total Department	300	304	353	389	374
Engineering Intra-College					
Biomedical Engineering with CB	105	129	165	142	149
Biomedical Engineering with EE/Electrical Engineering	30	37	35	37	37
Biomedical Engineering with EL/Lasers and Optical Engineering	6	4	8	6	2
Biomedical Engineering with ME	142	192	181	199	211
Engineering Open Option	37	24	10	25	17
Engineering Science	6	3	6	3	0
Engineering Science/Engineering Physics	3	8	17	18	17
Engineering Science/Space Engineering	11	20	29	31	23
Engineering Science/Teacher Education	9	5	1	4	4
Engrg Sci and Intl Studies	11	11	8	9	11
Total Department	360	433	460	474	471
Mechanical Engineering					
Mechanical Engineering	846	968	874	770	771
Total Department	846	968	874	770	771
Total College	2,159	2,391	2,501	2,461	2,504
Warner College of Natural Resources					
Ecosystem Science & Sustainability					
Ecosystem Sci & Sustainability	168	219	252	256	297
Watershed Science	61	54	44	38	41
Total Department	229	273	296	294	338
Fish/Wildlife/Conservation Biology					
Fish, Wildlife & Conserv Biol	46	22	15	12	19
Fish, Wildlife & Conserv Biol/Conservation Biology	49	80	116	153	168
Fish, Wildlife & Conserv Biol/Fisheries and Aquatic Sciences	50	57	63	55	46
Fish, Wildlife & Conserv Biol/Wildlife Biology	209	224	241	249	250
Total Department	354	383	435	469	483

Undergraduate Primary Major History

	Undergraduate				
	Spring 2015	Spring 2016	Spring 2017	Spring 2018	Spring 2019
Warner College of Natural Resources					
Forest & Rangeland Stewardship					
Fire & Emergency Services Admn	0	0	0	0	1
Forest & Rangeland Stewardship	12	13	11	9	18
Forest & Rangeland Stewardship/Forest Biology	16	17	12	16	13
Forest & Rangeland Stewardship/Forest Fire Science	33	33	33	31	31
Forest & Rangeland Stewardship/Forest Management	35	41	51	48	63
Forest & Rangeland Stewardship/Rangeland Conservation and Management	9	11	8	14	14
Forest & Rangeland Stewardship/Rangeland and Forest Management	6	7	5	4	7
Forestry/Forestry-Business	4	0	0	0	0
Natural Resources Management	223	214	182	169	166
Restoration Ecology	11	14	17	17	21
Total Department	349	350	319	308	334
Geosciences					
Geology	2	0	0	0	0
Geology/Environmental Geology	8	17	22	19	21
Geology/Geology	117	111	106	81	75
Geology/Geophysics	13	11	14	14	14
Geology/Hydrogeology	6	6	7	11	14
Total Department	146	145	149	125	124
Human Dimensions of Natural Res.					
Human Dimensions of Nat Rsrces	0	0	102	111	136
Natural Resource Tourism	0	2	1	0	1
Natural Resource Tourism/Global Tourism	30	25	27	21	23
Natural Resource Tourism/Natural Resource Tourism	173	182	197	173	153
Natural Resrce Recr & Tourism/Environmental Communication	60	56	5	1	0
Natural Resrce Recr & Tourism/Parks and Protected Area Management	39	37	11	4	1
Total Department	302	302	343	310	314
Total College	1,380	1,453	1,542	1,506	1,593
University Total	21,010	21,452	21,904	22,062	22,615

Graduate Primary Major and Certificate History

	Graduate				
	Spring 2015	Spring 2016	Spring 2017	Spring 2018	Spring 2019
Agricultural Sciences					
Agricultural & Resource Economics					
Agricultural and Resource Econ	42	35	35	28	27
Total Department	42	35	35	28	27
Agricultural Sciences Intra-College					
Agricultural Sciences	9	7	10	2	0
Agricultural Sciences/Integrated Resource Management	17	7	5	0	1
Agricultural Sciences/Teacher Development	0	0	0	2	3
Extension Education	1	2	0	2	6
Total Department	27	16	15	6	10
Animal Sciences					
Animal Sciences	51	51	56	56	50
Total Department	51	51	56	56	50
Bioagricultural Scs & Pest Mngmnt					
Bioagricultural Sciences	2	4	5	6	6
Bioagricultural Sciences/Entomology	9	11	7	8	8
Bioagricultural Sciences/Pest Management	2	0	0	2	4
Bioagricultural Sciences/Plant Pathology	7	10	12	13	10
Bioagricultural Sciences/Weed Science	8	9	9	8	9
Total Department	28	34	33	37	37
Horticulture & Landscape Archtctr					
Horticulture	29	33	31	31	26
Landscape Architecture	14	14	13	3	0
Total Department	43	47	44	34	26
Soil and Crop Sciences					
Soil and Crop Sciences	42	41	43	34	35
Total Department	42	41	43	34	35
Total College	233	224	226	195	185
Business					
Accounting					
Accountancy	35	28	17	6	3
Accountancy/Data Analytics and Systems	0	0	0	4	6
Accountancy/Financial Analysis, Auditing, and Reporting	0	0	0	8	7
Accountancy/Taxation	14	10	11	13	17
Total Department	49	38	28	31	33
Business Intra-College					
Business Administration	51	47	35	50	54
Business Administration/Computer Information Systems	4	0	0	0	0
Business Administration/Early Career Track	23	35	41	43	18
Business Administration/Financial Risk Management	27	28	1	0	0
Business Administration/Global, Social and Sustainable Enterpr	21	29	29	22	21
Total Department	126	139	106	115	93

Graduate Primary Major and Certificate History

	Graduate				
	Spring 2015	Spring 2016	Spring 2017	Spring 2018	Spring 2019
Business					
Computer Information Systems					
Business Intelligence - Certificate	0	0	1	2	0
Computer Information Systems	91	83	85	76	75
Information Tech Project Mgmt - Certificate	0	0	0	0	1
Total Department	91	83	86	78	76
Finance & Real Estate					
Finance	0	0	19	20	24
Total Department	0	0	19	20	24
Management					
Management Practice	21	12	2	1	0
Total Department	21	12	2	1	0
Total College	287	272	241	245	226
Health and Human Sciences					
Construction Management					
Construction Management	21	17	21	16	10
Total Department	21	17	21	16	10
Design and Merchandising					
Design and Merchandising	1	0	0	0	1
Design and Merchandising/Apparel and Merchandising	20	18	13	14	13
Design and Merchandising/Interior Design	3	3	4	6	4
Total Department	24	21	17	20	18
Food Science & Human Nutrition					
Food Science and Nutrition	61	55	73	57	45
Food Science and Nutrition/Nutrition and Exercise Science	2	1	2	0	0
Total Department	63	56	75	57	45
Health and Exercise Science					
Health and Exercise Science	29	27	23	23	22
Health and Exercise Science/Exercise Science and Nutrition	0	1	1	0	0
Human Bioenergetics	7	9	10	11	13
Total Department	36	37	34	34	35
Health and Human Sciences Intra-College					
Principal Licensure	3	2	0	1	0
Total Department	3	2	0	1	0
Human Development & Family Studies					
Applied Developmental Science	14	12	9	10	7
Human Development & Family Studies/Marriage and Family Therapy	17	21	23	19	24
Human Development & Family Studies/Prevention Science	6	5	5	5	7
Total Department	37	38	37	34	38

Graduate Primary Major and Certificate History

	Graduate				
	Spring 2015	Spring 2016	Spring 2017	Spring 2018	Spring 2019
Health and Human Sciences					
Occupational Therapy					
Occupation & Rehab Sci	5	10	11	10	10
Occupational Therapy	111	106	104	105	103
Total Department	116	116	115	115	113
School of Education					
Counseling and Career Developm	39	41	34	36	0
Counseling and Career Developm/Career Counseling	0	0	0	0	5
Counseling and Career Developm/Clinical Mental Health Coun	0	0	0	0	5
Counseling and Career Developm/School Counseling	0	0	0	0	28
Educ & Human Res Studies/Adult Education and Training	19	20	17	14	7
Educ & Human Res Studies/Education Sciences	14	2	1	2	1
Educ & Human Res Studies/Education, Equity, and Transforma	3	30	27	32	34
Educ & Human Res Studies/Educational Leadership, Renewal &	13	2	0	0	0
Educ & Human Res Studies/Higher Education Leadership	1	0	0	1	0
Educ & Human Res Studies/Interdisciplinary Studies	17	3	1	0	0
Educ & Human Res Studies/Learning, Teaching, and Culture	3	0	0	0	0
Educ & Human Res Studies/Organizational Learning, Performa	19	14	14	11	8
Educ & Human Res Studies/Research Methodology	5	1	1	0	0
Educ & Human Res Studies/School Leadership	14	11	11	3	7
Student Affairs in Higher Educ	42	42	40	37	37
Total Department	189	166	146	136	132
School of Social Work					
Social Work	86	92	99	86	93
Total Department	86	92	99	86	93
Total College	575	545	544	499	484
Intra-University					
Graduate Degree Program in Ecology- SAU					
Ecology	0	0	0	0	108
Ecology/Human-Environment Interactions	0	0	0	0	3
Total Department	0	0	0	0	111

Graduate Primary Major and Certificate History

	Graduate				
	Spring 2015	Spring 2016	Spring 2017	Spring 2018	Spring 2019
Intra-University					
INTO CSU Center					
INTO Pathways - Ag Ext Educatn	0	0	0	1	2
INTO Pathways - Agriculture	0	1	3	2	2
INTO Pathways - Applied Stats	0	0	0	8	5
INTO Pathways - Business	46	47	29	12	0
INTO Pathways - Civil Engr	0	0	0	10	7
INTO Pathways - Comp Info Sys	0	0	0	12	9
INTO Pathways - Computer Sci	0	0	0	9	8
INTO Pathways - Engineering	26	45	32	26	18
INTO Pathways - Finance	0	0	0	6	14
INTO Pathways - Grnhs Gas Mgmt	0	0	0	1	0
INTO Pathways - Hlth & Hmn Sci	1	0	1	0	0
INTO Pathways - Mechanical Eng	0	0	0	3	1
INTO Pathways - Natural Resour	6	9	4	0	0
INTO Pathways - Natural Scienc	0	2	4	0	0
INTO Pathways - Tourism Mgmt	0	0	0	4	3
INTO Pathways-Tchg Engl Frn Lg	0	0	0	1	0
Total Department	79	104	73	95	69
Provost / Acad Vice President					
Bioengineering	36	0	0	0	0
CO School of Public Health	5	1	2	3	3
Cell and Molecular Biology	65	62	50	50	47
Cell and Molecular Biology/Cancer Biology	4	4	7	5	6
Ecology	162	129	124	118	0
Ecology/Human-Environment Interactions	0	0	0	4	0
Faculty/Staff	0	0	0	0	1
GUEST	0	0	0	0	6
Molc, Cellulr, & Intgr Neursci	3	3	2	3	3
Post Graduation Term	0	0	1	2	1
Total Department	275	199	186	185	67
Total College	354	303	259	280	247
Liberal Arts					
Anthropology					
Anthropology	29	25	31	20	24
Anthropology/Anthrply of Hlth & Wellbeing	2	5	4	3	4
Anthropology/Humans and the Environment	0	0	2	2	2
Anthropology/International Development	6	4	2	3	1
Anthropology/Professional Methods and Techniques	1	2	2	0	2
Total Department	38	36	41	28	33
Art and Art History					
Art	15	17	16	19	16
Total Department	15	17	16	19	16

Graduate Primary Major and Certificate History

Liberal Arts	Graduate				
	Spring 2015	Spring 2016	Spring 2017	Spring 2018	Spring 2019
Communication Studies					
Communication	0	0	0	5	10
Communication Studies	29	23	20	20	19
Communication Studies/Deliberative Practices	3	4	5	3	2
Total Department	32	27	25	28	31
Economics					
Economics	57	60	57	65	66
Total Department	57	60	57	65	66
English					
Creative Writing	23	29	30	33	36
English	32	22	19	10	8
English/Creative Nonfiction	9	9	5	5	2
English/Literature	15	8	12	14	13
English/TESL/TEFL	9	22	25	21	18
English/Writing, Rhetoric, and Social Change	12	8	7	9	10
Total Department	100	98	98	92	87
Ethnic Studies					
Ethnic Studies	14	14	15	12	14
Total Department	14	14	15	12	14
History					
History	8	7	11	7	3
History/Liberal Arts	5	4	2	2	2
History/Public History - Historical Preservation	4	1	2	3	5
History/Public History - Museum Studies	5	6	5	7	11
History/Public History-Cultural Resource Management	5	6	7	5	4
Total Department	27	24	27	24	25
Journalism & Media Communication					
Public Communication & Tech	59	58	61	58	52
Total Department	59	58	61	58	52
LEAP Institute for the Arts-SAU					
Arts Leadership & Cultural Mgmt	0	0	5	11	6
Total Department	0	0	5	11	6
Languages, Literatures and Cultures					
Languages, Lit, and Cultures/French	5	4	4	3	1
Languages, Lit, and Cultures/Spanish	14	9	8	9	10
Total Department	19	13	12	12	11
Liberal Arts Intra-College					
Arts Leadership & Cultural Mgmt	20	24	15	3	0
Total Department	20	24	15	3	0
Philosophy					
Philosophy	21	21	18	22	19
Total Department	21	21	18	22	19

Graduate Primary Major and Certificate History

	Graduate				
	Spring 2015	Spring 2016	Spring 2017	Spring 2018	Spring 2019
Liberal Arts					
Political Science					
Political Science	31	29	28	33	30
Political Science/Environmental Politics and Policy	1	5	6	11	10
Total Department	32	34	34	44	40
School Music, Theatre, & Dance					
Music	45	34	28	31	26
Music/Choral Conducting Specialization	1	0	2	2	2
Music/Instrumental Conducting Specialization	0	1	2	3	3
Music/Music Education	5	3	4	4	3
Music/Music Therapy Specialization	27	34	29	39	42
Total Department	78	72	65	79	76
Sociology					
Sociology	46	40	45	36	42
Total Department	46	40	45	36	42
Total College	558	538	534	533	518
Natural Sciences					
Biochemistry & Molecular Bio					
Biochemistry	43	43	43	41	43
Total Department	43	43	43	41	43
Biology					
Biological Science	0	0	0	0	12
Botany	14	16	15	15	8
Zoology	20	23	21	21	16
Total Department	34	39	36	36	36
Chemistry					
Chemistry	138	145	167	187	172
Total Department	138	145	167	187	172
Computer Science					
Computer Science	136	105	94	94	103
Total Department	136	105	94	94	103
Mathematics					
Mathematics	44	51	63	64	66
Total Department	44	51	63	64	66
Natural Sciences Intra-College					
Materials Science & Engineerin	0	0	0	7	9
Natural Sciences Education	2	0	0	0	0
Prof Sci Master's, Natural Sci	7	1	0	0	0
Prof Sci Master's, Natural Sci/Zoo, Aquarium, and Animal Shel	6	15	21	25	25
Total Department	15	16	21	32	34

Graduate Primary Major and Certificate History

	Graduate				
	Spring 2015	Spring 2016	Spring 2017	Spring 2018	Spring 2019
Natural Sciences					
Physics					
Physics	58	59	62	60	67
Total Department	58	59	62	60	67
Psychology					
Addiction Counseling	0	0	0	7	19
Psychology	97	87	87	90	94
Total Department	97	87	87	97	113
Statistics					
Applied Statistics/Data Science	0	0	0	0	6
Applied Statistics/Statistical Science	4	13	14	14	15
Data Analysis - Certificate	0	0	0	0	1
Statistics	41	38	36	44	43
Total Department	45	51	50	58	65
Total College	610	596	623	669	699
Veterinary Medicine and Biomedical Sciences					
Biomedical Sciences					
Biomedical Sciences	89	87	88	98	48
Biomedical Sciences/Anatomical and Physiological Sciences	0	0	0	0	54
Biomedical Sciences/Reproductive Technology	10	18	22	23	23
Total Department	99	105	110	121	125
Clinical Sciences					
Clinical Sciences	25	29	30	19	22
Total Department	25	29	30	19	22
Environmental & Radiological Health Sciences					
Environmental Health	0	1	1	0	0
Environmental Health/Epidemiology	12	13	11	10	6
Environmental Health/Ergonomics	4	6	7	5	5
Environmental Health/Industrial Hygiene	15	12	10	11	9
Radiological Health Sciences	10	9	12	8	12
Radiological Health Sciences/Health Physics	9	14	19	12	10
Toxicology	44	76	79	72	49
Total Department	94	131	139	118	91
Microbiology, Immunology and Pathology					
Microbiology	80	74	70	69	61
Pathology	10	10	7	10	8
Total Department	90	84	77	79	69
Vet Med & Biomed Sci Intra-College					
DVM - MOU with University of Fairbanks	0	10	19	24	38
Doctor of Veterinary Medicine	537	536	546	553	543
Total Department	537	546	565	577	581
Total College	845	895	921	914	888

Graduate Primary Major and Certificate History

	Graduate				
	Spring 2015	Spring 2016	Spring 2017	Spring 2018	Spring 2019
Walter Scott Jr College of Engr					
Atmospheric Science					
Atmospheric Science	76	76	76	69	71
Total Department	76	76	76	69	71
Chemical and Biological Engineering					
Chemical Engineering	22	23	23	20	14
Total Department	22	23	23	20	14
Civil and Environmental Engineering					
Civil Engineering	221	214	209	194	183
Total Department	221	214	209	194	183
Electrical and Computer Engineering					
Computer Engineering	0	0	0	12	32
Electrical Engineering	238	223	222	162	128
Power and Energy - Certificate	0	0	0	0	2
Total Department	238	223	222	174	162
Engineering Intra-College					
Engineering	1	1	0	0	0
Engineering/Biomedical Engineering	11	6	12	12	10
Engineering/Chemical Engineering	0	6	3	6	5
Engineering/Civil Engineering	11	9	11	16	18
Engineering/Computer Engineering	0	0	0	9	9
Engineering/Electrical Engineering	0	0	8	7	10
Engineering/Electrical and Computer Engineering	8	13	5	1	0
Engineering/Mechanical Engineering	15	12	12	15	10
Engineering/System Engineering	4	1	0	0	0
Systems Engineering	8	8	11	13	18
Systems Engineering Practice - Certificate	0	0	0	1	1
Total Department	58	56	62	80	81
Mechanical Engineering					
Mechanical Engineering	100	102	112	106	94
Total Department	100	102	112	106	94
School Of Biomedical Engineering					
Bioengineering	0	33	36	39	35
Total Department	0	33	36	39	35
Total College	715	727	740	682	640
Warner College of Natural Resources					
Ecosystem Science & Sustainability					
Ecosystem Sustainability	0	0	0	0	4
Greenhouse Gas Mgmt and Acctg	0	5	9	10	9
Watershed Science	22	16	15	16	18
Total Department	22	21	24	26	31

Graduate Primary Major and Certificate History

	Graduate				
	Spring 2015	Spring 2016	Spring 2017	Spring 2018	Spring 2019
Warner College of Natural Resources					
Fish/Wildlife/Conservation Biology					
Fish, Wildlife & Conserv Biol	28	23	23	30	34
Total Department	28	23	23	30	34
Forest & Rangeland Stewardship					
Forest Sciences	35	30	25	24	20
Natural Resources Stewardship	2	1	1	0	0
Natural Resources Stewardship/Ecological Restoration	6	11	5	11	9
Natural Resources Stewardship/Forest Sciences	4	3	5	7	2
Natural Resources Stewardship/Rangeland Ecology and Manag	0	3	2	4	3
Rangeland Ecosystem Science	6	6	3	6	7
Total Department	53	54	41	52	41
Geosciences					
Earth Sciences/Geosciences	14	12	10	10	13
Geosciences	40	39	38	31	34
Watershed Science	11	14	9	10	9
Total Department	65	65	57	51	56
Human Dimensions of Natural Res.					
Conservation Leadership	32	28	22	1	0
Conservation Leadership/Global	0	0	0	18	24
Human Dimensions of Nat Rsrces	22	25	27	26	26
Tourism Management	22	19	27	18	22
Total Department	76	72	76	63	72
Total College	244	235	221	222	234
University Total	4,421	4,335	4,309	4,239	4,121

Application Type, Class, College & Residency

	Freshman		Sophomore		Junior		Senior		Grad. I		Grad. II		Total		
	R	NR	R	NR	R	NR	R	NR	R	NR	R	NR	R	NR	Total
Agricultural Sciences															
New Freshmen	3	1	0	0	0	0	0	0	0	0	0	0	3	1	4
Transfers	5	3	9	10	5	4	2	4	0	0	0	0	21	21	42
Readmits	2	1	1	0	1	1	3	0	0	0	0	0	7	2	9
Continuing Undergraduates	95	131	133	145	174	143	291	174	0	0	0	0	693	593	1,286
New/Readmit Graduates	0	0	0	0	0	0	0	0	6	1	2	1	8	2	10
Continuing Graduates	0	0	0	0	0	0	0	0	54	31	45	45	99	76	175
Total College	105	136	143	155	180	148	296	178	60	32	47	46	831	695	1,526
Business															
New Freshmen	2	2	1	0	1	0	0	0	0	0	0	0	4	2	6
Transfers	2	2	4	2	6	0	1	1	0	0	0	0	13	5	18
Readmits	0	1	1	0	3	2	1	1	0	0	0	0	5	4	9
Continuing Undergraduates	172	134	336	155	467	138	622	165	0	0	0	0	1,597	592	2,189
New/Readmit Graduates	0	0	0	0	0	0	0	0	2	13	0	0	2	13	15
Continuing Graduates	0	0	0	0	0	0	0	0	118	93	0	0	118	93	211
Total College	176	139	342	157	477	140	624	167	120	106	0	0	1,739	709	2,448
Health and Human Sciences															
New Freshmen	4	1	0	0	0	0	0	0	0	0	0	0	4	1	5
Transfers	9	1	34	7	17	4	7	2	0	0	0	0	67	14	81
Readmits	4	4	7	3	7	4	12	1	0	0	0	0	30	12	42
Continuing Undergraduates	423	197	719	235	823	225	1,175	231	0	0	0	0	3,140	888	4,028
Non-Degree Undergraduate	1	0	0	0	0	0	9	2	0	0	0	0	10	2	12
New/Readmit Graduates	0	0	0	0	0	0	0	0	5	2	3	1	8	3	11
Continuing Graduates	0	0	0	0	0	0	0	0	286	100	73	14	359	114	473
Total College	441	203	760	245	847	233	1,203	236	291	102	76	15	3,618	1,034	4,652
Intra-University															
New Freshmen	8	14	1	0	0	0	0	0	0	0	0	0	9	14	23
Transfers	53	13	25	10	7	0	2	2	0	0	0	0	87	25	112
Readmits	13	5	4	6	4	1	2	0	0	0	0	0	23	12	35
Continuing Undergraduates	669	276	362	133	92	40	9	4	0	0	0	0	1,132	453	1,585
Non-Degree Undergraduate	18	48	8	8	36	4	27	9	0	0	0	0	89	69	158
New/Readmit Graduates	0	0	0	0	0	0	0	0	1	0	0	2	1	2	3
Continuing Graduates	0	0	0	0	0	0	0	0	26	7	94	37	120	44	164
Non-Degree Graduates	0	0	0	0	0	0	0	0	10	70	0	0	10	70	80
Total College	761	356	400	157	139	45	40	15	37	77	94	39	1,471	689	2,160
Liberal Arts															
New Freshmen	7	4	2	0	0	0	0	0	0	0	0	0	9	4	13
Transfers	14	5	35	8	27	4	2	1	0	0	0	0	78	18	96
Readmits	5	2	6	4	9	0	17	7	0	0	0	0	37	13	50
Continuing Undergraduates	286	193	633	246	882	263	1,080	282	0	0	0	0	2,881	984	3,865
New/Readmit Graduates	0	0	0	0	0	0	0	0	5	6	0	0	5	6	11
Continuing Graduates	0	0	0	0	0	0	0	0	238	144	80	45	318	189	507
Total College	312	204	676	258	918	267	1,099	290	243	150	80	45	3,328	1,214	4,542
Natural Sciences															
New Freshmen	7	7	1	1	1	0	0	0	0	0	0	0	9	8	17
Transfers	13	9	18	8	19	9	10	3	0	0	0	0	60	29	89
Readmits	3	2	9	4	10	2	24	3	0	0	0	0	46	11	57
Continuing Undergraduates	418	265	615	256	683	264	1,059	312	0	0	0	0	2,775	1,097	3,872
New/Readmit Graduates	0	0	0	0	0	0	0	0	10	7	3	1	13	8	21
Continuing Graduates	0	0	0	0	0	0	0	0	141	102	306	129	447	231	678
Total College	441	283	643	269	713	275	1,093	318	151	109	309	130	3,350	1,384	4,734

Application Type, Class, College & Residency

	Freshman		Sophomore		Junior		Senior		Grad. I		Grad. II		Total		
	R	NR	R	NR	R	NR	R	NR	R	NR	R	NR	R	NR	Total
Veterinary Medicine and Biomedical Sciences															
New Freshmen	0	2	0	0	0	0	0	0	0	0	0	0	0	2	2
Transfers	2	1	5	4	5	1	3	0	0	0	0	0	15	6	21
Readmits	1	0	0	2	2	0	4	1	0	0	0	0	7	3	10
Continuing Undergraduates	50	36	109	54	137	50	260	86	0	0	0	0	556	226	782
New/Readmit Graduates	0	0	0	0	0	0	0	0	5	4	0	0	5	4	9
Continuing Graduates	0	0	0	0	0	0	0	0	118	72	80	28	198	100	298
Prof. Veterinary Medicine	0	0	0	0	0	0	0	0	71	76	215	219	286	295	581
Total College	53	39	114	60	144	51	267	87	194	152	295	247	1,067	636	1,703
Walter Scott Jr College of Engr															
New Freshmen	2	1	0	0	0	0	0	0	0	0	0	0	2	1	3
Transfers	2	2	8	4	7	3	4	4	0	0	0	0	21	13	34
Readmits	0	1	1	0	5	1	13	1	0	0	0	0	19	3	22
Continuing Undergraduates	179	123	304	136	318	182	843	360	0	0	0	0	1,644	801	2,445
New/Readmit Graduates	0	0	0	0	0	0	0	0	12	23	1	3	13	26	39
Continuing Graduates	0	0	0	0	0	0	0	0	128	178	122	173	250	351	601
Total College	183	127	313	140	330	186	860	365	140	201	123	176	1,949	1,195	3,144
Warner College of Natural Resources															
New Freshmen	3	1	1	0	0	0	0	0	0	0	0	0	4	1	5
Transfers	7	2	18	9	10	7	1	1	0	0	0	0	36	19	55
Readmits	1	0	5	3	5	1	8	3	0	0	0	0	19	7	26
Continuing Undergraduates	73	102	173	164	246	127	433	189	0	0	0	0	925	582	1,507
New/Readmit Graduates	0	0	0	0	0	0	0	0	6	2	1	0	7	2	9
Continuing Graduates	0	0	0	0	0	0	0	0	92	64	51	18	143	82	225
Total College	84	105	197	176	261	135	442	193	98	66	52	18	1,134	693	1,827
Total University															
New Freshmen	36	33	6	1	2	0	0	0	0	0	0	0	44	34	78
Transfers	107	38	156	62	103	32	32	18	0	0	0	0	398	150	548
Readmits	29	16	34	22	46	12	84	17	0	0	0	0	193	67	260
Continuing Undergraduates	2,365	1,457	3,384	1,524	3,822	1,432	5,772	1,803	0	0	0	0	15,343	6,216	21,559
Non-Degree Undergraduate	19	48	8	8	36	4	36	11	0	0	0	0	99	71	170
Subtotal	2,556	1,592	3,588	1,617	4,009	1,480	5,924	1,849	0	0	0	0	16,077	6,538	22,615
New/Readmit Graduates	0	0	0	0	0	0	0	0	52	58	10	8	62	66	128
Continuing Graduates	0	0	0	0	0	0	0	0	1,201	791	851	489	2,052	1,280	3,332
Non-Degree Graduates	0	0	0	0	0	0	0	0	10	70	0	0	10	70	80
Prof. Veterinary Medicine	0	0	0	0	0	0	0	0	71	76	215	219	286	295	581
Subtotal	0	0	0	0	0	0	0	0	1,334	995	1,076	716	2,410	1,711	4,121
Total University	2,556	1,592	3,588	1,617	4,009	1,480	5,924	1,849	1,334	995	1,076	716	18,487	8,249	26,736

College, Class, Ethnicity & Race

*This report uses the Federal Ethnicity/Race categories effective Fall 2010

	Non-Hispanic/Latino							Minority Subtotal	Inter- National	No- Response	Total
	Hispanic/ Latino	Native American	Black	Asian	Hawaiian/ Pac.Islander	White	Multi- Racial				
Agricultural Sciences											
Freshmen	39	2	2	7	0	174	11	61	5	1	241
Sophomore	37	1	3	3	0	225	9	53	19	1	298
Junior	44	2	4	4	1	242	13	68	14	4	328
Senior	41	5	4	6	1	374	19	76	15	9	474
Subtotal	161	10	13	20	2	1,015	52	258	53	15	1,341
Graduate I	1	0	1	0	0	65	4	6	18	3	92
Graduate II	4	0	1	2	0	44	2	9	38	2	93
Subtotal	5	0	2	2	0	109	6	15	56	5	185
Total College	166	10	15	22	2	1,124	58	273	109	20	1,526
Business											
Freshmen	39	0	7	7	1	238	17	71	6	0	315
Sophomore	68	2	9	17	2	363	26	124	10	2	499
Junior	85	1	6	20	2	437	29	143	32	5	617
Senior	82	2	7	27	0	590	24	142	44	15	791
Subtotal	274	5	29	71	5	1,628	96	480	92	22	2,222
Graduate I	8	0	2	5	0	117	2	17	89	3	226
Subtotal	8	0	2	5	0	117	2	17	89	3	226
Total College	282	5	31	76	5	1,745	98	497	181	25	2,448
Health and Human Sciences											
Freshmen	136	3	23	13	1	431	28	204	8	1	644
Sophomore	192	3	23	22	2	713	35	277	10	5	1,005
Junior	184	5	26	30	1	765	41	287	19	9	1,080
Senior	215	5	36	44	0	1,050	47	347	24	18	1,439
Subtotal	727	16	108	109	4	2,959	151	1,115	61	33	4,168
Graduate I	40	0	5	13	0	286	17	75	21	11	393
Graduate II	5	1	4	0	0	64	4	14	10	3	91
Subtotal	45	1	9	13	0	350	21	89	31	14	484
Total College	772	17	117	122	4	3,309	172	1,204	92	47	4,652
Intra-University											
Freshmen	193	7	40	37	1	684	42	320	108	5	1,117
Sophomore	112	1	20	21	0	320	32	186	47	4	557
Junior	16	1	4	8	1	103	7	37	43	1	184
Senior	3	0	0	0	0	41	2	5	7	2	55
Subtotal	324	9	64	66	2	1,148	83	548	205	12	1,913
Graduate I	2	0	0	6	0	27	1	9	68	10	114
Graduate II	11	0	0	4	0	71	4	19	27	16	133
Subtotal	13	0	0	10	0	98	5	28	95	26	247
Total College	337	9	64	76	2	1,246	88	576	300	38	2,160
Liberal Arts											
Freshmen	74	2	21	14	1	362	30	142	11	1	516
Sophomore	151	7	35	31	0	639	46	270	22	3	934
Junior	196	3	45	33	3	811	53	333	34	7	1,185
Senior	176	5	52	35	4	992	50	322	52	23	1,389
Subtotal	597	17	153	113	8	2,804	179	1,067	119	34	4,024
Graduate I	27	1	6	5	1	278	13	53	54	8	393
Graduate II	6	0	4	3	0	82	1	14	27	2	125
Subtotal	33	1	10	8	1	360	14	67	81	10	518
Total College	630	18	163	121	9	3,164	193	1,134	200	44	4,542

College, Class, Ethnicity & Race

*This report uses the Federal Ethnicity/Race categories effective Fall 2010

	Non-Hispanic/Latino							Minority Subtotal	Inter-National	No-Response	Total
	Hispanic/Latino	Native American	Black	Asian	Hawaiian/Pac. Islander	White	Multi-Racial				
Natural Sciences											
Freshmen	126	5	22	30	0	469	40	223	29	3	724
Sophomore	151	2	20	36	2	612	53	264	34	2	912
Junior	141	4	22	24	4	694	45	240	44	10	988
Senior	182	6	32	45	2	977	49	316	95	23	1,411
Subtotal	600	17	96	135	8	2,752	187	1,043	202	38	4,035
Graduate I	21	1	5	3	0	150	7	37	67	6	260
Graduate II	20	0	1	13	0	294	8	42	78	25	439
Subtotal	41	1	6	16	0	444	15	79	145	31	699
Total College	641	18	102	151	8	3,196	202	1,122	347	69	4,734
Veterinary Medicine and Biomedical Sciences											
Freshmen	12	0	4	2	0	65	3	21	5	1	92
Sophomore	26	1	5	7	1	122	7	47	4	1	174
Junior	23	0	4	9	0	144	11	47	0	4	195
Senior	32	3	8	15	0	268	10	68	10	8	354
Subtotal	93	4	21	33	1	599	31	183	19	14	815
Graduate I	19	1	5	9	0	116	8	42	17	24	199
Graduate II	13	0	2	1	0	62	5	21	18	7	108
Vet Med	48	0	2	32	0	450	31	113	2	16	581
Subtotal	80	1	9	42	0	628	44	176	37	47	888
Total College	173	5	30	75	1	1,227	75	359	56	61	1,703
Walter Scott Jr College of Engr											
Freshmen	42	2	5	4	1	222	18	72	14	2	310
Sophomore	67	2	5	13	1	322	21	109	20	2	453
Junior	56	0	1	11	0	368	23	91	56	1	516
Senior	106	6	13	27	2	893	44	198	112	22	1,225
Subtotal	271	10	24	55	4	1,805	106	470	202	27	2,504
Graduate I	15	1	3	2	0	161	5	26	148	6	341
Graduate II	6	0	3	10	0	115	3	22	155	7	299
Subtotal	21	1	6	12	0	276	8	48	303	13	640
Total College	292	11	30	67	4	2,081	114	518	505	40	3,144
Warner College of Natural Resources											
Freshmen	19	1	0	2	0	159	6	28	2	0	189
Sophomore	36	2	1	6	2	299	20	67	5	2	373
Junior	41	0	2	1	0	324	13	57	15	0	396
Senior	59	4	5	3	0	511	28	99	15	10	635
Subtotal	155	7	8	12	2	1,293	67	251	37	12	1,593
Graduate I	12	2	1	5	0	106	8	28	17	13	164
Graduate II	3	0	0	0	0	46	1	4	12	8	70
Subtotal	15	2	1	5	0	152	9	32	29	21	234
Total College	170	9	9	17	2	1,445	76	283	66	33	1,827
Total University											
Freshmen	680	22	124	116	5	2,804	195	1,142	188	14	4,148
Sophomore	840	21	121	156	10	3,615	249	1,397	171	22	5,205
Junior	786	16	114	140	12	3,888	235	1,303	257	41	5,489
Senior	896	36	157	202	9	5,696	273	1,573	374	130	7,773
Subtotal	3,202	95	516	614	36	16,003	952	5,415	990	207	22,615
Graduate I	145	6	28	48	1	1,306	65	293	499	84	2,182
Graduate II	68	1	15	33	0	778	28	145	365	70	1,358
Vet Med	48	0	2	32	0	450	31	113	2	16	581
Subtotal	261	7	45	113	1	2,534	124	551	866	170	4,121
Total University	3,463	102	561	727	37	18,537	1,076	5,966	1,856	377	26,736

Department, Gender, Ethnicity & Race

*This report uses the Federal Ethnicity/Race categories effective Fall 2010.

	Hispanic/ Latino	Non-Hispanic/Latino					Multi- Racial	Inter- National	No Response	Total
		Native American	Black	Asian American	Hawaiian/ Pac Islander	White				
Agricultural Sciences										
Agricultural & Resource Economics										
Undergraduate Men	6	1	1	0	0	109	3	7	2	129
Undergraduate Women	7	0	0	0	0	70	4	4	0	85
Graduate Men	0	0	0	0	0	4	1	6	1	12
Graduate Women	0	0	0	1	0	6	0	7	1	15
Total Department	13	1	1	1	0	189	8	24	4	241
Agricultural Sciences Intra-College										
Graduate Men	0	0	1	0	0	0	0	3	0	4
Graduate Women	0	0	0	0	0	3	1	2	0	6
Total Department	0	0	1	0	0	3	1	5	0	10
Animal Sciences										
Undergraduate Men	14	0	0	2	1	56	3	4	1	81
Undergraduate Women	86	7	9	12	1	456	22	9	5	607
Graduate Men	1	0	0	0	0	11	2	6	0	20
Graduate Women	1	0	0	0	0	26	0	3	0	30
Total Department	102	7	9	14	2	549	27	22	6	738
Bioagricultural Scs & Pest Mngmnt										
Graduate Men	1	0	1	0	0	9	0	5	0	16
Graduate Women	1	0	0	1	0	11	2	5	1	21
Total Department	2	0	1	1	0	20	2	10	1	37
Horticulture & Landscape Archtctr										
Undergraduate Men	34	2	2	4	0	164	7	12	3	228
Undergraduate Women	9	0	0	2	0	97	8	13	0	129
Graduate Men	1	0	0	0	0	9	0	7	0	17
Graduate Women	0	0	0	0	0	6	0	3	0	9
Total Department	44	2	2	6	0	276	15	35	3	383
Soil and Crop Sciences										
Undergraduate Men	3	0	0	0	0	32	2	1	3	41
Undergraduate Women	2	0	1	0	0	31	3	3	1	41
Graduate Men	0	0	0	0	0	14	0	5	0	19
Graduate Women	0	0	0	0	0	10	0	4	2	16
Total Department	5	0	1	0	0	87	5	13	6	117
Total College	166	10	15	22	2	1,124	58	109	20	1,526
Business										
Accounting										
Undergraduate Men	23	0	4	5	0	116	7	3	0	158
Undergraduate Women	15	0	2	6	0	95	5	8	1	132
Graduate Men	1	0	0	0	0	16	0	1	0	18
Graduate Women	1	0	0	1	0	12	0	1	0	15
Total Department	40	0	6	12	0	239	12	13	1	323
Business Intra-College										
Undergraduate Men	14	0	4	2	1	92	5	3	0	121
Undergraduate Women	8	0	1	4	0	41	5	2	2	63
Graduate Men	4	0	1	0	0	42	2	7	1	57
Graduate Women	2	0	0	1	0	28	0	5	0	36
Total Department	28	0	6	7	1	203	12	17	3	277

Department, Gender, Ethnicity & Race

*This report uses the Federal Ethnicity/Race categories effective Fall 2010.

	Hispanic/ Latino	Non-Hispanic/Latino					Multi- Racial	Inter- National	No Response	Total
		Native American	Black	Asian American	Hawaiian/ Pac Islander	White				
Business										
Computer Information Systems										
Undergraduate Men	14	1	4	8	1	85	4	4	0	121
Undergraduate Women	0	0	0	1	0	17	2	2	1	23
Graduate Men	0	0	0	1	0	8	0	38	1	48
Graduate Women	0	0	0	1	0	6	0	20	1	28
Total Department	14	1	4	11	1	116	6	64	3	220
Finance & Real Estate										
Undergraduate Men	49	1	1	9	0	351	15	25	5	456
Undergraduate Women	16	1	0	5	0	95	8	14	2	141
Graduate Men	0	0	1	0	0	4	0	12	0	17
Graduate Women	0	0	0	1	0	1	0	5	0	7
Total Department	65	2	2	15	0	451	23	56	7	621
Management										
Undergraduate Men	31	0	4	6	2	207	7	11	3	271
Undergraduate Women	32	1	2	8	1	162	12	8	2	228
Total Department	63	1	6	14	3	369	19	19	5	499
Marketing										
Undergraduate Men	43	1	5	9	0	183	18	5	4	268
Undergraduate Women	29	0	2	8	0	184	8	7	2	240
Total Department	72	1	7	17	0	367	26	12	6	508
Total College	282	5	31	76	5	1,745	98	181	25	2,448
Health and Human Sciences										
Construction Management										
Undergraduate Men	124	5	9	6	0	529	12	9	7	701
Undergraduate Women	18	0	1	0	0	42	2	2	0	65
Graduate Men	0	0	0	0	0	1	0	4	0	5
Graduate Women	0	0	0	0	0	3	0	2	0	5
Total Department	142	5	10	6	0	575	14	17	7	776
Design and Merchandising										
Undergraduate Men	15	1	4	3	0	57	3	3	1	87
Undergraduate Women	74	0	13	23	0	306	15	6	3	440
Graduate Men	0	0	0	0	0	1	0	1	1	3
Graduate Women	0	0	0	0	0	12	0	2	1	15
Total Department	89	1	17	26	0	376	18	12	6	545
Food Science & Human Nutrition										
Undergraduate Men	19	0	3	6	1	117	6	7	2	161
Undergraduate Women	39	2	4	9	1	221	16	18	4	314
Graduate Men	1	0	1	0	0	6	2	0	0	10
Graduate Women	1	0	0	1	0	29	1	3	0	35
Total Department	60	2	8	16	2	373	25	28	6	520
Health and Exercise Science										
Undergraduate Men	72	3	9	10	0	308	22	1	4	429
Undergraduate Women	83	2	18	17	0	474	32	9	2	637
Graduate Men	1	0	0	0	0	12	1	0	1	15
Graduate Women	0	0	0	0	0	19	0	1	0	20
Total Department	156	5	27	27	0	813	55	11	7	1,101

Department, Gender, Ethnicity & Race

*This report uses the Federal Ethnicity/Race categories effective Fall 2010.

	Hispanic/ Latino	Non-Hispanic/Latino						Inter- National	No Response	Total
		Native American	Black	Asian American	Hawaiian/ Pac Islander	White	Multi- Racial			
Health and Human Sciences										
Health and Human Sciences Intra-College										
Undergraduate Men	1	0	0	0	0	5	0	0	0	6
Undergraduate Women	0	0	0	0	0	6	0	0	0	6
Total Department	1	0	0	0	0	11	0	0	0	12
Human Development & Family Studies										
Undergraduate Men	16	1	7	3	1	44	2	1	0	75
Undergraduate Women	168	0	28	23	0	617	31	3	9	879
Graduate Men	1	0	0	0	0	5	0	1	0	7
Graduate Women	3	0	0	3	0	21	1	2	1	31
Total Department	188	1	35	29	1	687	34	7	10	992
Occupational Therapy										
Graduate Men	0	0	0	0	0	13	0	0	0	13
Graduate Women	4	0	0	3	0	85	5	0	3	100
Total Department	4	0	0	3	0	98	5	0	3	113
School of Education										
Undergraduate Men	1	0	0	0	0	4	0	0	0	5
Undergraduate Women	7	0	0	0	0	21	1	0	0	29
Graduate Men	6	0	3	1	0	17	5	5	1	38
Graduate Women	18	1	3	3	0	55	3	9	2	94
Total Department	32	1	6	4	0	97	9	14	3	166
School of Social Work										
Undergraduate Men	10	0	2	0	1	29	0	1	0	43
Undergraduate Women	80	2	10	9	0	179	9	1	1	291
Graduate Men	0	0	0	0	0	8	0	1	1	10
Graduate Women	10	0	2	2	0	63	3	0	3	83
Total Department	100	2	14	11	1	279	12	3	5	427
Total College	772	17	117	122	4	3,309	172	92	47	4,652
Intra-University										
Graduate Degree Program in Ecology-SAUI										
Graduate Men	4	0	0	2	0	27	1	4	6	44
Graduate Women	4	0	0	4	0	40	3	7	9	67
Total Department	8	0	0	6	0	67	4	11	15	111
INTO CSU Center										
Undergraduate Men	0	0	0	0	0	0	0	35	0	35
Undergraduate Women	0	0	0	0	0	0	0	16	0	16
Graduate Men	0	0	0	0	0	0	0	48	0	48
Graduate Women	0	0	0	1	0	0	0	20	0	21
Total Department	0	0	0	1	0	0	0	119	0	120
Provost / Acad Vice President										
Undergraduate Men	183	6	44	38	1	726	54	107	7	1,166
Undergraduate Women	141	3	20	28	1	422	29	47	5	696
Graduate Men	2	0	0	0	0	15	1	5	4	27
Graduate Women	3	0	0	3	0	16	0	11	7	40
Total Department	329	9	64	69	2	1,179	84	170	23	1,929
Total College	337	9	64	76	2	1,246	88	300	38	2,160

Department, Gender, Ethnicity & Race

*This report uses the Federal Ethnicity/Race categories effective Fall 2010.

	Hispanic/ Latino	Non-Hispanic/Latino					Inter- National	No Response	Total	
		Native American	Black	Asian American	Hawaiian/ Pac Islander	White				
Liberal Arts										
Anthropology										
Undergraduate Men	3	0	1	1	0	38	5	0	0	48
Undergraduate Women	5	0	2	1	0	74	2	1	3	88
Graduate Men	0	0	0	0	0	10	0	1	1	12
Graduate Women	1	1	0	0	0	15	1	1	2	21
Total Department	9	1	3	2	0	137	8	3	6	169
Art and Art History										
Undergraduate Men	16	1	5	5	1	74	8	0	2	112
Undergraduate Women	33	3	1	15	1	213	7	6	3	282
Graduate Men	4	0	0	0	0	3	0	0	0	7
Graduate Women	0	0	1	0	0	5	3	0	0	9
Total Department	53	4	7	20	2	295	18	6	5	410
Communication Studies										
Undergraduate Men	35	0	31	5	0	200	7	2	3	283
Undergraduate Women	33	2	9	6	0	234	18	1	1	304
Graduate Men	0	0	0	0	0	5	1	1	0	7
Graduate Women	1	0	0	0	0	21	1	0	1	24
Total Department	69	2	40	11	0	460	27	4	5	618
Economics										
Undergraduate Men	32	1	10	14	0	173	10	35	2	277
Undergraduate Women	6	0	2	5	0	45	2	22	1	83
Graduate Men	1	0	2	1	1	23	0	16	0	44
Graduate Women	1	0	1	1	0	9	0	10	0	22
Total Department	40	1	15	21	1	250	12	83	3	426
English										
Undergraduate Men	15	0	3	4	1	69	7	3	1	103
Undergraduate Women	33	1	5	6	0	151	9	11	3	219
Graduate Men	1	0	0	0	0	13	0	4	0	18
Graduate Women	3	0	2	0	0	49	3	11	1	69
Total Department	52	1	10	10	1	282	19	29	5	409
Ethnic Studies										
Undergraduate Men	5	0	0	1	0	1	0	0	0	7
Undergraduate Women	16	0	6	2	0	10	1	0	0	35
Graduate Men	1	0	1	0	0	3	0	0	0	5
Graduate Women	1	0	1	1	0	3	1	0	2	9
Total Department	23	0	8	4	0	17	2	0	2	56
History										
Undergraduate Men	14	0	2	4	0	106	3	0	0	129
Undergraduate Women	9	0	0	4	0	74	3	1	0	91
Graduate Men	0	0	0	0	0	11	0	0	0	11
Graduate Women	1	0	0	0	0	13	0	0	0	14
Total Department	24	0	2	8	0	204	6	1	0	245
Journalism & Media Communication										
Undergraduate Men	19	0	4	4	0	96	2	1	1	127
Undergraduate Women	28	0	7	8	0	146	12	2	0	203
Graduate Men	1	0	1	1	0	11	0	2	0	16
Graduate Women	2	0	1	0	0	25	1	7	0	36
Total Department	50	0	13	13	0	278	15	12	1	382

Department, Gender, Ethnicity & Race

*This report uses the Federal Ethnicity/Race categories effective Fall 2010.

	Hispanic/ Latino	Non-Hispanic/Latino					Multi- Racial	Inter- National	No Response	Total
		Native American	Black	Asian American	Hawaiian/ Pac Islander	White				
Liberal Arts										
LEAP Institute for the Arts-SAU										
Graduate Men	0	0	0	0	0	1	0	0	0	1
Graduate Women	0	0	0	0	0	3	0	1	1	5
Total Department	0	0	0	0	0	4	0	1	1	6
Languages, Literatures and Cultures										
Undergraduate Men	3	0	0	0	0	14	0	0	1	18
Undergraduate Women	9	0	0	0	0	29	1	1	1	41
Graduate Men	0	0	0	0	0	1	0	2	0	3
Graduate Women	1	0	0	0	0	2	0	5	0	8
Total Department	13	0	0	0	0	46	1	8	2	70
Liberal Arts Intra-College										
Undergraduate Men	23	1	10	3	1	81	4	6	2	131
Undergraduate Women	36	1	5	10	1	122	12	6	2	195
Total Department	59	2	15	13	2	203	16	12	4	326
Philosophy										
Undergraduate Men	6	1	2	0	0	40	1	0	4	54
Undergraduate Women	1	0	0	0	0	12	1	0	0	14
Graduate Men	0	0	0	0	0	11	0	0	0	11
Graduate Women	1	0	0	1	0	6	0	0	0	8
Total Department	8	1	2	1	0	69	2	0	4	87
Political Science										
Undergraduate Men	43	1	8	3	0	154	14	5	0	228
Undergraduate Women	33	3	11	1	1	128	6	2	1	186
Graduate Men	3	0	0	0	0	17	0	0	0	20
Graduate Women	0	0	0	1	0	17	0	2	0	20
Total Department	79	4	19	5	1	316	20	9	1	454
School Music, Theatre, & Dance										
Undergraduate Men	15	1	3	1	0	85	9	6	1	121
Undergraduate Women	22	1	7	5	0	159	8	2	1	205
Graduate Men	4	0	0	1	0	17	0	4	0	26
Graduate Women	3	0	0	1	0	35	3	8	0	50
Total Department	44	2	10	8	0	296	20	20	2	402
Sociology										
Undergraduate Men	37	0	11	2	2	109	8	3	0	172
Undergraduate Women	67	0	8	3	0	167	19	3	1	268
Graduate Men	0	0	0	0	0	9	0	3	1	13
Graduate Women	3	0	0	0	0	22	0	3	1	29
Total Department	107	0	19	5	2	307	27	12	3	482
Total College	630	18	163	121	9	3,164	193	200	44	4,542
Natural Sciences										
Biochemistry & Molecular Bio										
Undergraduate Men	19	1	1	3	0	91	10	9	2	136
Undergraduate Women	18	1	5	9	0	104	6	7	2	152
Graduate Men	2	0	0	0	0	20	0	5	0	27
Graduate Women	0	0	0	1	0	11	1	2	1	16
Total Department	39	2	6	13	0	226	17	23	5	331

Department, Gender, Ethnicity & Race

*This report uses the Federal Ethnicity/Race categories effective Fall 2010.

	Hispanic/ Latino	Non-Hispanic/Latino					Multi- Racial	Inter- National	No Response	Total
		Native American	Black	Asian American	Hawaiian/ Pac Islander	White				
Natural Sciences										
Biology										
Undergraduate Men	54	0	12	8	3	286	15	19	3	400
Undergraduate Women	180	2	19	34	4	685	61	30	6	1,021
Graduate Men	0	0	0	1	0	14	0	2	4	21
Graduate Women	3	0	0	0	0	9	1	2	0	15
Total Department	237	2	31	43	7	994	77	53	13	1,457
Chemistry										
Undergraduate Men	11	0	0	1	0	54	2	11	0	79
Undergraduate Women	7	0	2	5	0	46	3	4	0	67
Graduate Men	6	0	1	6	0	74	2	3	4	96
Graduate Women	5	0	0	5	0	58	1	3	4	76
Total Department	29	0	3	17	0	232	8	21	8	318
Computer Science										
Undergraduate Men	64	0	16	29	0	433	15	38	8	603
Undergraduate Women	10	1	3	8	0	50	5	8	0	85
Graduate Men	1	0	1	0	0	25	0	55	1	83
Graduate Women	0	0	0	0	0	2	0	18	0	20
Total Department	75	1	20	37	0	510	20	119	9	791
Mathematics										
Undergraduate Men	21	0	3	3	0	84	8	16	1	136
Undergraduate Women	9	1	1	4	0	59	6	9	2	91
Graduate Men	5	0	0	1	0	31	3	6	4	50
Graduate Women	1	0	0	0	0	10	0	5	0	16
Total Department	36	1	4	8	0	184	17	36	7	293
Natural Sciences Intra-College										
Undergraduate Men	1	0	2	0	0	25	0	2	0	30
Undergraduate Women	1	0	0	2	0	19	1	0	0	23
Graduate Men	1	0	0	0	0	10	1	2	0	14
Graduate Women	2	0	1	0	0	15	0	2	0	20
Total Department	5	0	3	2	0	69	2	6	0	87
Physics										
Undergraduate Men	6	0	1	1	0	53	5	9	2	77
Undergraduate Women	3	0	0	0	0	15	2	1	1	22
Graduate Men	1	0	0	1	0	43	1	7	7	60
Graduate Women	0	0	0	0	0	6	0	1	0	7
Total Department	10	0	1	2	0	117	8	18	10	166
Psychology										
Undergraduate Men	51	3	10	4	1	183	11	7	0	270
Undergraduate Women	143	8	20	21	0	526	36	24	10	788
Graduate Men	2	1	1	0	0	31	0	1	0	36
Graduate Women	10	0	2	0	0	55	5	3	2	77
Total Department	206	12	33	25	1	795	52	35	12	1,171
Statistics										
Undergraduate Men	2	0	1	2	0	26	0	4	1	36
Undergraduate Women	0	0	0	1	0	13	1	4	0	19
Graduate Men	1	0	0	1	0	22	0	12	3	39
Graduate Women	1	0	0	0	0	8	0	16	1	26
Total Department	4	0	1	4	0	69	1	36	5	120
Total College	641	18	102	151	8	3,196	202	347	69	4,734

Department, Gender, Ethnicity & Race

*This report uses the Federal Ethnicity/Race categories effective Fall 2010.

	Hispanic/ Latino	Non-Hispanic/Latino					Multi- Racial	Inter- National	No Response	Total
		Native American	Black	Asian American	Hawaiian/ Pac Islander	White				
Veterinary Medicine and Biomedical Sciences										
Biomedical Sciences										
Undergraduate Men	22	1	3	3	1	98	1	1	2	132
Undergraduate Women	39	2	9	17	0	299	20	5	4	395
Graduate Men	5	0	0	2	0	27	0	4	3	41
Graduate Women	10	0	1	1	0	56	8	7	1	84
Total Department	76	3	13	23	1	480	29	17	10	652
Clinical Sciences										
Graduate Men	1	0	0	0	0	0	0	5	1	7
Graduate Women	1	0	0	0	0	3	0	5	6	15
Total Department	2	0	0	0	0	3	0	10	7	22
Environmntl & Radioligical Health Sci										
Undergraduate Men	3	0	0	3	0	14	0	2	0	22
Undergraduate Women	5	0	0	0	0	32	1	2	0	40
Graduate Men	4	0	1	1	0	19	1	3	9	38
Graduate Women	5	0	4	5	0	25	1	7	6	53
Total Department	17	0	5	9	0	90	3	14	15	153
Microbiology, Immunology and Patholgy										
Undergraduate Men	8	0	2	2	0	62	4	1	2	81
Undergraduate Women	16	1	7	8	0	94	5	8	6	145
Graduate Men	3	1	0	1	0	13	1	0	5	24
Graduate Women	3	0	1	0	0	35	2	4	0	45
Total Department	30	2	10	11	0	204	12	13	13	295
Vet Med & Biomed Sci Intra-College										
Prof Vet Med Men	8	0	0	6	0	65	3	0	5	87
Prof Vet Med Women	40	0	2	26	0	385	28	2	11	494
Total Department	48	0	2	32	0	450	31	2	16	581
Total College	173	5	30	75	1	1,227	75	56	61	1,703
Walter Scott Jr College of Engr										
Atmospheric Science										
Graduate Men	3	0	0	0	0	33	0	6	2	44
Graduate Women	1	0	0	2	0	14	0	9	1	27
Total Department	4	0	0	2	0	47	0	15	3	71
Chemical and Biological Engineering										
Undergraduate Men	22	0	0	1	1	123	10	43	0	200
Undergraduate Women	18	2	0	2	0	65	4	8	2	101
Graduate Men	0	0	0	0	0	3	0	6	0	9
Graduate Women	0	0	0	0	0	3	0	2	0	5
Total Department	40	2	0	3	1	194	14	59	2	315
Civil and Environmental Engineering										
Undergraduate Men	45	0	4	4	1	309	14	20	6	403
Undergraduate Women	20	0	2	9	0	132	8	12	1	184
Graduate Men	4	0	1	3	0	49	1	68	4	130
Graduate Women	2	0	0	0	0	24	1	25	1	53
Total Department	71	0	7	16	1	514	24	125	12	770
Electrical and Computer Engineering										
Undergraduate Men	38	2	4	10	1	224	18	38	3	338
Undergraduate Women	7	0	0	2	0	19	3	4	1	36
Graduate Men	5	0	1	1	0	32	0	87	1	127
Graduate Women	0	0	0	2	0	5	0	27	1	35
Total Department	50	2	5	15	1	280	21	156	6	536

Department, Gender, Ethnicity & Race

*This report uses the Federal Ethnicity/Race categories effective Fall 2010.

	Hispanic/ Latino	Non-Hispanic/Latino					Multi- Racial	Inter- National	No Response	Total
		Native American	Black	Asian American	Hawaiian/ Pac Islander	White				
Walter Scott Jr College of Engr										
Engineering Intra-College										
Undergraduate Men	29	2	4	7	0	195	15	5	1	258
Undergraduate Women	25	2	3	11	1	156	8	5	2	213
Graduate Men	2	1	2	0	0	19	2	33	2	61
Graduate Women	0	0	2	1	0	8	0	9	0	20
Total Department	56	5	11	19	1	378	25	52	5	552
Mechanical Engineering										
Undergraduate Men	58	2	6	5	0	512	24	64	10	681
Undergraduate Women	9	0	1	4	0	70	2	3	1	90
Graduate Men	4	0	0	1	0	55	2	23	1	86
Graduate Women	0	0	0	0	0	7	0	1	0	8
Total Department	71	2	7	10	0	644	28	91	12	865
School Of Biomedical Engineering										
Graduate Men	0	0	0	2	0	17	2	6	0	27
Graduate Women	0	0	0	0	0	7	0	1	0	8
Total Department	0	0	0	2	0	24	2	7	0	35
Total College	292	11	30	67	4	2,081	114	505	40	3,144
Warner College of Natural Resources										
Ecosystem Science & Sustainability										
Undergraduate Men	15	0	1	2	0	133	3	9	1	164
Undergraduate Women	17	2	1	3	0	124	9	18	0	174
Graduate Men	1	1	0	0	0	4	0	2	2	10
Graduate Women	2	0	0	0	0	12	0	2	5	21
Total Department	35	3	2	5	0	273	12	31	8	369
Fish/Wildlife/Conservation Biology										
Undergraduate Men	13	2	0	1	1	168	12	0	2	199
Undergraduate Women	40	2	2	1	0	224	14	1	0	284
Graduate Men	1	0	0	0	0	11	0	2	2	16
Graduate Women	1	0	0	0	0	16	0	0	1	18
Total Department	55	4	2	2	1	419	26	3	5	517
Forest & Rangeland Stewardship										
Undergraduate Men	16	1	2	2	0	197	14	1	4	237
Undergraduate Women	12	0	0	0	1	78	4	1	1	97
Graduate Men	0	0	0	0	0	20	0	2	1	23
Graduate Women	1	0	0	1	0	13	2	0	1	18
Total Department	29	1	2	3	1	308	20	4	7	375
Geosciences										
Undergraduate Men	10	0	1	0	0	65	2	4	2	84
Undergraduate Women	8	0	0	0	0	31	0	1	0	40
Graduate Men	1	0	0	1	0	19	4	5	1	31
Graduate Women	2	0	0	1	0	17	1	0	4	25
Total Department	21	0	1	2	0	132	7	10	7	180
Human Dimensions of Natural Res.										
Undergraduate Men	9	0	0	2	0	142	4	1	1	159
Undergraduate Women	15	0	1	1	0	131	5	1	1	155
Graduate Men	1	0	0	0	0	17	0	3	2	23
Graduate Women	5	1	1	2	0	23	2	13	2	49
Total Department	30	1	2	5	0	313	11	18	6	386
Total College	170	9	9	17	2	1,445	76	66	33	1,827

Department, Gender, Ethnicity & Race

*This report uses the Federal Ethnicity/Race categories effective Fall 2010.

	Hispanic/ Latino	Non-Hispanic/Latino					Multi- Racial	Inter- National	No Response	Total
		Native American	Black	Asian American	Hawaiian/ Pac Islander	White				
Total University										
Undergraduate Men	1,455	42	266	251	23	7,931	435	604	110	11,117
Undergraduate Women	1,747	53	250	363	13	8,072	517	386	97	11,498
Graduate Men	92	4	20	29	1	965	36	540	78	1,765
Graduate Women	121	3	23	52	0	1,119	57	324	76	1,775
Prof Vet Med Men	8	0	0	6	0	65	3	0	5	87
Prof Vet Med Women	40	0	2	26	0	385	28	2	11	494
Total University	3,463	102	561	727	37	18,537	1,076	1,856	377	26,736

Full/Part-Time Status by College & Gender

	Full-Time			Part-Time			Total			
	Men	Women	Total	Men	Women	Total	Men	Women	Total	
Undergraduate										
Agricultural Sciences	421	761	1,182	58	101	159	479	862	1,341	
Business	1,302	783	2,085	93	44	137	1,395	827	2,222	
Health and Human Sciences	1,352	2,406	3,758	155	255	410	1,507	2,661	4,168	
Intra-University	1,047	631	1,678	154	81	235	1,201	712	1,913	
Liberal Arts	1,601	1,956	3,557	209	258	467	1,810	2,214	4,024	
Natural Sciences	1,517	2,013	3,530	250	255	505	1,767	2,268	4,035	
Veterinary Medicine and Biomedical Science	214	540	754	21	40	61	235	580	815	
Walter Scott Jr College of Engr	1,630	573	2,203	250	51	301	1,880	624	2,504	
Warner College of Natural Resources	742	672	1,414	101	78	179	843	750	1,593	
Total Undergraduates	9,826	10,335	20,161	1,291	1,163	2,454	11,117	11,498	22,615	
Graduate										
Agricultural Sciences	42	41	83	46	56	102	88	97	185	
Business	115	71	186	25	15	40	140	86	226	
Health and Human Sciences	62	283	345	39	100	139	101	383	484	
Intra-University	62	56	118	57	72	129	119	128	247	
Liberal Arts	107	200	307	87	124	211	194	324	518	
Natural Sciences	170	124	294	256	149	405	426	273	699	
Veterinary Medicine and Biomedical Science	66	128	194	44	69	113	110	197	307	
Walter Scott Jr College of Engr	201	65	266	283	91	374	484	156	640	
Warner College of Natural Resources	51	61	112	52	70	122	103	131	234	
Total Graduates	876	1,029	1,905	889	746	1,635	1,765	1,775	3,540	
Professional Veterinary Medicine										
Veterinary Medicine and Biomedical Science	87	494	581	0	0	0	87	494	581	
Total Graduates	87	494	581	0	0	0	87	494	581	
Total University										
Agricultural Sciences	463	802	1,265	104	157	261	567	959	1,526	
Business	1,417	854	2,271	118	59	177	1,535	913	2,448	
Health and Human Sciences	1,414	2,689	4,103	194	355	549	1,608	3,044	4,652	
Intra-University	1,109	687	1,796	211	153	364	1,320	840	2,160	
Liberal Arts	1,708	2,156	3,864	296	382	678	2,004	2,538	4,542	
Natural Sciences	1,687	2,137	3,824	506	404	910	2,193	2,541	4,734	
Veterinary Medicine and Biomedical Science	367	1,162	1,529	65	109	174	432	1,271	1,703	
Walter Scott Jr College of Engr	1,831	638	2,469	533	142	675	2,364	780	3,144	
Warner College of Natural Resources	793	733	1,526	153	148	301	946	881	1,827	
Total University	10,789	11,858	22,647	2,180	1,909	4,089	12,969	13,767	26,736	

Full-time students = undergraduates enrolled for 12 or more credits Fall, Spring (9 - Summer), graduates enrolled for 9 or more credits, students enrolled in a CO-OP program, all professional veterinary students.

Nonresidents by State

State	Undergraduate	Graduate	Prof Vet Med	University
APO	3	0	0	3
Alabama	12	9	0	21
Alaska	72	3	18	93
Arizona	169	13	32	214
Arkansas	20	2	0	22
California	1,346	62	26	1,434
Colorado	13	25	18	56
Connecticut	58	5	2	65
Delaware	8	2	0	10
District of Columbia	3	3	0	6
FPO	1	0	0	1
Florida	107	20	7	134
Georgia	65	5	1	71
Guam	6	1	0	7
Hawaii	85	1	18	104
Idaho	52	7	1	60
Illinois	531	22	5	558
Indiana	52	4	2	58
International	951	851	2	1,804
Iowa	27	8	2	37
Kansas	78	7	1	86
Kentucky	5	5	0	10
Louisiana	30	5	0	35
Maine	13	1	1	15
Maryland	81	11	3	95
Massachusetts	99	11	6	116
Michigan	58	10	3	71
Minnesota	176	11	2	189
Mississippi	6	2	0	8
Missouri	111	12	1	124
Montana	23	10	11	44
Nebraska	79	5	1	85
Nevada	79	5	13	97
New Hampshire	35	1	0	36
New Jersey	83	10	7	100
New Mexico	183	12	26	221
New York	76	21	7	104
North Carolina	47	19	4	70
North Dakota	24	3	8	35
Northern Mariana Islands	1	0	0	1
Ohio	69	16	1	86
Oklahoma	42	11	1	54
Oregon	88	4	0	92
Pennsylvania	109	25	9	143
Puerto Rico	8	1	1	10
Rhode Island	13	1	1	15
South Carolina	14	3	1	18
South Dakota	45	7	0	52
Tennessee	38	9	0	47
Texas	577	34	15	626
Unknown State	137	32	11	180
Utah	40	14	2	56
Vermont	19	3	1	23
Virgin Islands	1	1	0	2
Virginia	87	9	0	96
Washington	234	17	10	261
West Virginia	4	1	0	5
Wisconsin	88	20	3	111
Wyoming	57	4	11	72
Total	6,538	1,416	295	8,249

Note: The number of international students on this page may not match the number of international students reported in other sections of this document since some international students may be classified as residents for tuition purposes.

International Students by Country

Country	Undergraduate	Graduate	Prof Vet Med	University
Afghanistan	0	3	0	3
Antigua and Barbuda	0	1	0	1
Argentina	2	3	0	5
Armenia	0	3	0	3
Australia	14	1	0	15
Austria	0	1	0	1
Bahamas	0	1	0	1
Bahrain	1	1	0	2
Bangladesh	2	10	0	12
Belgium	1	0	0	1
Bolivia	3	1	0	4
Brazil	15	17	1	33
Bulgaria	1	1	0	2
Burma (Myanmar)	4	1	0	5
Cambodia	0	1	0	1
Cameroon	2	0	0	2
Canada	6	7	0	13
Chad	0	1	0	1
Chile	1	1	0	2
China	364	202	1	567
Colombia	1	15	0	16
Congo, Rep of the (Zaire)	0	1	0	1
Costa Rica	2	4	0	6
Cote d'Ivoire (Ivory Coast)	0	1	0	1
Denmark	2	0	0	2
Dominican Republic	0	1	0	1
Ecuador	4	3	0	7
Egypt	6	6	0	12
El Salvador	2	0	0	2
Ethiopia	1	1	0	2
France	0	2	0	2
Georgia	1	1	0	2
Germany	5	3	0	8
Ghana	0	4	0	4
Guatemala	1	1	0	2
Honduras	0	1	0	1
Hong Kong	2	1	0	3
Iceland	1	0	0	1
India	41	185	0	226
Indonesia	16	16	0	32
Iran	4	39	0	43
Iraq	2	7	0	9
Ireland	0	1	0	1
Israel	1	2	0	3
Italy	5	3	0	8
Jamaica	1	2	0	3
Japan	8	3	0	11
Jersey	1	0	0	1
Jordan	4	7	0	11
Kazakhstan	4	0	0	4
Kenya	4	2	0	6
Kuwait	39	2	0	41
Lebanon	0	1	0	1
Libya	0	32	0	32
Lithuania	0	1	0	1

International Students by Country

Country	Undergraduate	Graduate	Prof Vet Med	University
Macedonia	0	1	0	1
Malaysia	22	3	0	25
Mexico	4	11	0	15
Mongolia	1	1	0	2
Morocco	2	0	0	2
Mozambique	1	0	0	1
Nepal	3	12	0	15
Netherlands	4	0	0	4
New Zealand	3	2	0	5
Nigeria	1	5	0	6
Norway	1	1	0	2
Oman	110	1	0	111
Pakistan	14	17	0	31
Panama	5	3	0	8
Paraguay	0	1	0	1
Peru	3	4	0	7
Philippines	0	2	0	2
Portugal	1	1	0	2
Qatar	6	0	0	6
Romania	0	1	0	1
Russia	3	2	0	5
Rwanda	7	0	0	7
Saudi Arabia	70	33	0	103
Serbia	0	1	0	1
Singapore	4	0	0	4
South Africa	3	1	0	4
South Korea	32	34	0	66
Spain	5	4	0	9
Sri Lanka	4	7	0	11
Sweden	2	1	0	3
Taiwan	19	43	0	62
Tanzania	0	1	0	1
Thailand	10	17	0	27
Trinidad and Tobago	1	0	0	1
Tunisia	0	2	0	2
Turkey	5	9	0	14
Uganda	0	1	0	1
Ukraine	0	1	0	1
United Arab Emirates	15	1	0	16
United Kingdom	17	6	0	23
United States	1	0	0	1
Uruguay	0	2	0	2
Uzbekistan	0	2	0	2
Venezuela	4	1	0	5
Vietnam	29	11	0	40
West Bank	1	0	0	1
Zambia	1	2	0	3
Zimbabwe	0	2	0	2
Unknown	2	10	0	12
Total	990	864	2	1,856

