

Census Enrollment

Summer 2018

.....
Institutional Research, Planning and Effectiveness

Table of Contents

Summer 2018

University Enrollment	1
Five-Year Enrollment History	
Residency	2
Minority/Other Students	3
Application Type	4
Enrollment Data Summary Charts	
Residency	5
Gender	6
Ethnicity and Race	7
College	9
Application Type	11
Full-Time/Part-Time Enrollment	12
Class	13
Age at Registration	14
Enrollment Data Breakdowns	
Majors, Minors and Certificates by Home Department	15
Undergraduate Primary Major History	46
Graduate Primary Major and Certificate History	57
Application Type, Class, College & Residency	65
College, Class, Ethnicity & Race	67
Department, Gender, Ethnicity & Race	69
Full/Part-Time Status by College & Gender	77
Nonresidents by State	78
International Students by Country	79

University Enrollment

Summer 2018	
RI Students	
Undergraduate	6,603
Graduate	873
PVM	143
RI Total	7,619
Non-RI Students	
Semester at Sea	0
Employee	196
Guest	0
CSU Online	2,235
Study Abroad	243
Others	175
Non-RI Total	2,849
University Total	10,468

Resident Instruction (RI) students meet both of the following criteria:

- 1) The student is not an employee receiving a tuition waiver
- 2) The student is enrolled in at least one CSU course that receives partial funding from the State of Colorado through the legislative process

Non-RI students meet one or more of the following criteria:

- 1) The student is enrolled in courses on campus that are not funded in that manner (Colorado School of Public Health, Academic English, CSU Online etc.)
- 2) The student is an employee receiving a tuition waiver
- 3) The student is enrolled only through CSU Online
- 4) The student is participating in Study Abroad and is not simultaneously enrolled in a CSU course partially funded by the State

Residency

Headcount

Year	Resident		Nonresident		Total Headcount	%Change/ Previous Year
	Number	Percent	Number	Percent		
Summer 2014	4,407	76.7	1,342	23.3	5,749	
Summer 2015	5,096	73.1	1,877	26.9	6,973	21.3
Summer 2016	5,129	71.4	2,052	28.6	7,181	3.0
Summer 2017	5,091	69.5	2,232	30.5	7,323	2.0
Summer 2018	5,255	69.0	2,364	31.0	7,619	4.0

Continuous Registration

	Graduate	Undergraduate (Planned Leave)
Agricultural Sciences	25	
Business	1	
Engineering	76	
Health and Human Sciences	35	
Intra-University	21	
Liberal Arts	61	
Natural Sciences	57	
Veterinary Medicine & Biomedical Sci	125	
Warner College of Natural Resources	21	
Total	422	

Minority/Other Students

*This report uses the Federal Ethnicity/Race categories effective Fall 2010.

Year	Minority		Other Students	
	Number	Percent	Number	Percent
Summer 2014	1,027	17.9	4,722	82.1
Summer 2015	1,246	17.9	5,727	82.1
Summer 2016	1,344	18.7	5,837	81.3
Summer 2017	1,435	19.6	5,888	80.4
Summer 2018	1,591	20.9	6,028	79.1

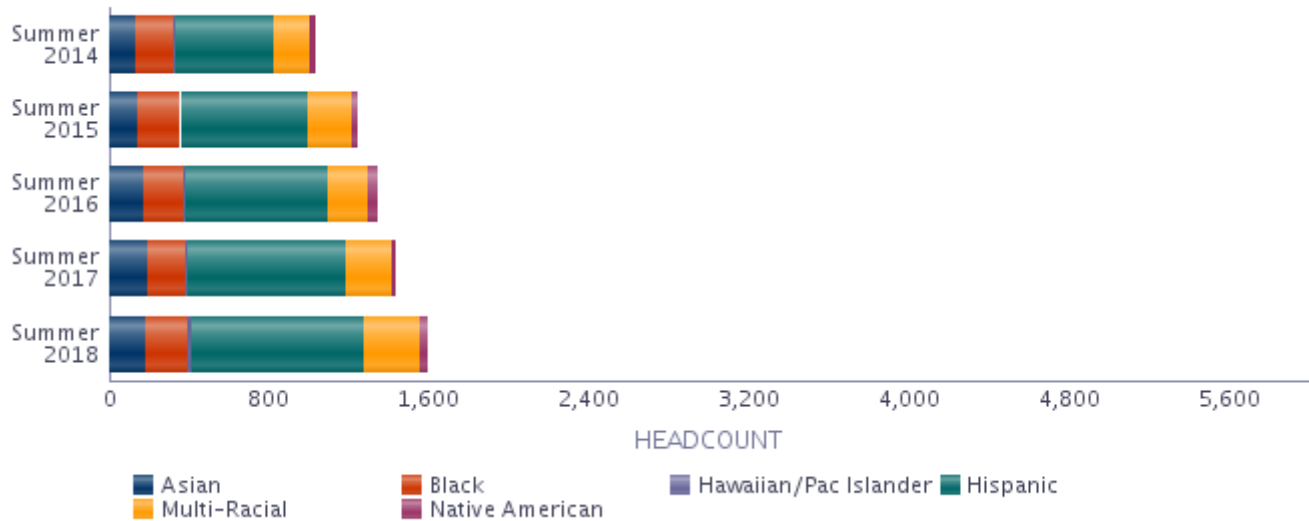

Application Type

Undergraduate	New Freshmen	Transfers	Readmits	Continuing	Non-Degree	Total
Year						
Summer 2014	64	50	70	4,393	226	4,803
Summer 2015	67	70	90	5,560	212	5,999
Summer 2016	81	76	87	5,736	204	6,184
Summer 2017	84	68	73	5,932	180	6,337
Summer 2018	84	66	83	6,174	196	6,603

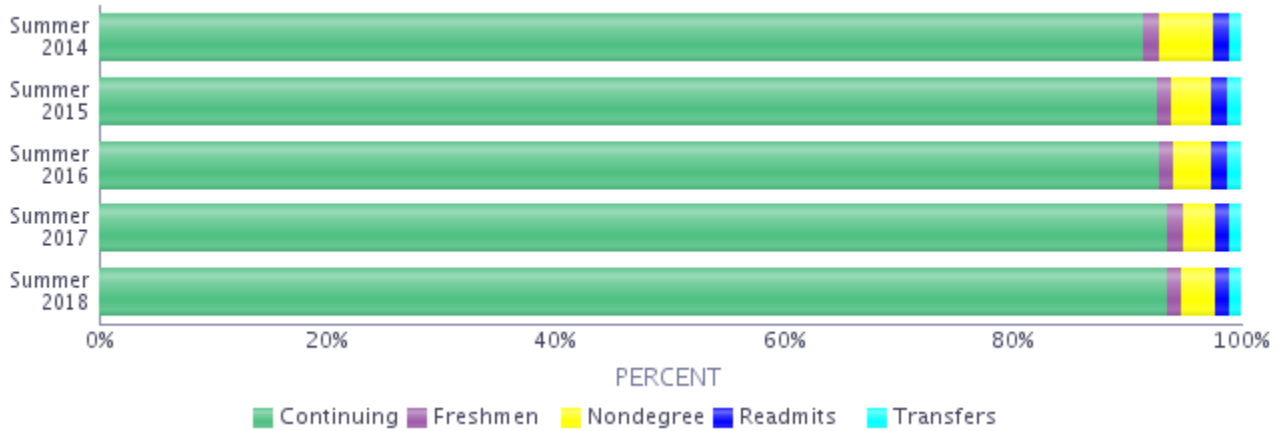

Graduate and Professional	New & Readmitted	Continuing	Non-Degree	Prof. Vet Med.	Total
Year					
Summer 2014	77	733	8	128	946
Summer 2015	65	767	13	129	974
Summer 2016	81	767	13	136	997
Summer 2017	49	787	11	139	986
Summer 2018	57	801	15	143	1,016

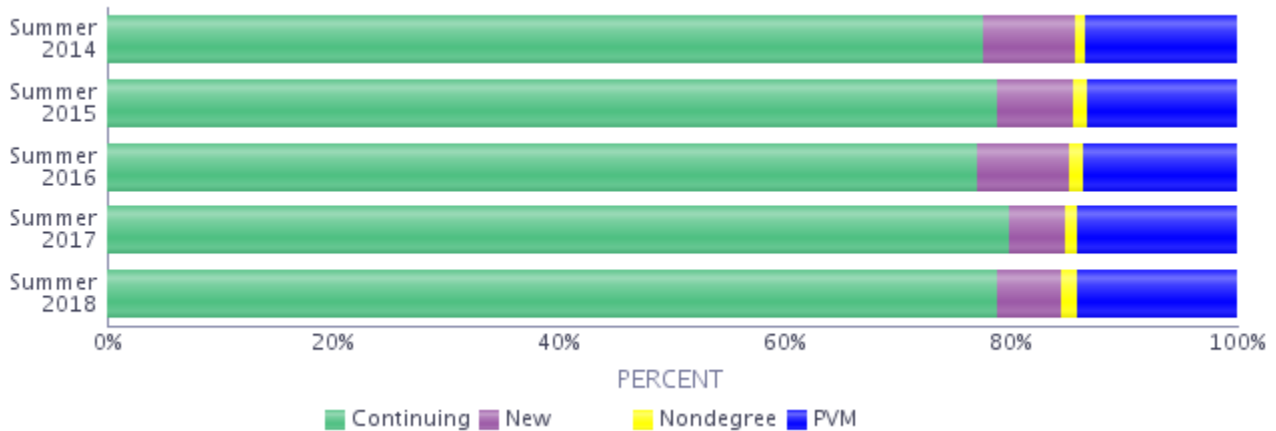

Residency

	Number	Percent of Category	Percent of University
Undergraduate			
Resident	4,595	69.6	60.3
Nonresident	2,008	30.4	26.4
Total	6,603	100.0	86.7
Graduate			
Resident	584	66.9	7.7
Nonresident	289	33.1	3.8
Total	873	100.0	11.5
Prof Vet Med			
Resident	76	53.1	1.0
Nonresident	67	46.9	0.9
Total	143	100.0	1.9
University			
Resident	5,255	69.0	69.0
Nonresident	2,364	31.0	31.0
University Total	7,619	100.0	100.0

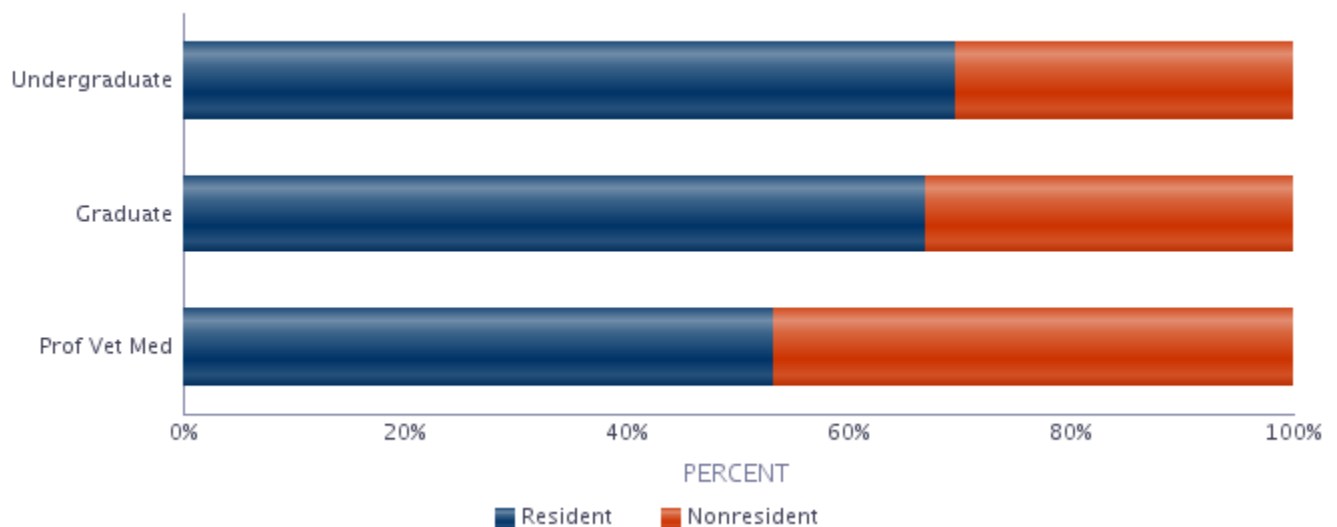

Gender

	Resident		Nonresident		Total	
	No.	% of Category	No.	% of Category	No.	% of Category
Undergraduate						
Men	2,105	45.8	972	48.4	3,077	46.6
Women	2,490	54.2	1,036	51.6	3,526	53.4
Total	4,595	100.0	2,008	100.0	6,603	100.0
Graduate						
Men	211	36.1	132	45.7	343	39.3
Women	373	63.9	157	54.3	530	60.7
Total	584	100.0	289	100.0	873	100.0
Prof Vet Med						
Men	11	14.5	11	16.4	22	15.4
Women	65	85.5	56	83.6	121	84.6
Total	76	100.0	67	100.0	143	100.0
University						
Men	2,327	44.3	1,115	47.2	3,442	45.2
Women	2,928	55.7	1,249	52.8	4,177	54.8
University Total	5,255	100.0	2,364	100.0	7,619	100.0

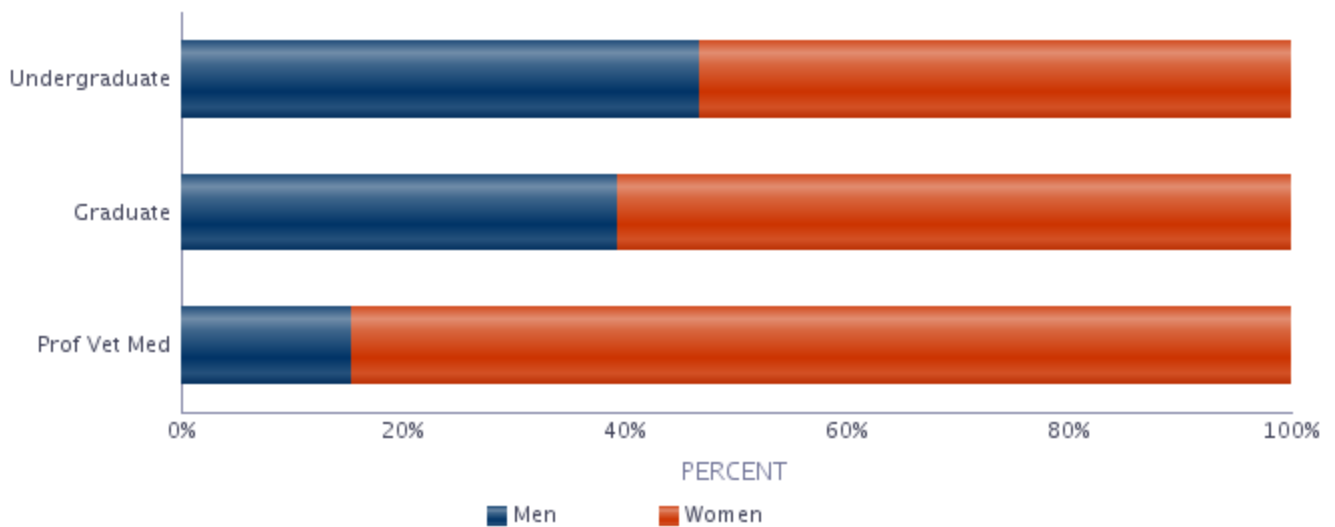

Ethnicity and Race

*This report uses the Federal Ethnicity/Race categories effective Fall 2010.

	Resident		Nonresident		Total	
	No.	% of Category	No.	% of Category	No.	% of Category
Undergraduate						
Hispanic/Latino	617	13.4	176	8.8	793	12.0
Non-Hispanic/Latino						
Asian	125	2.7	33	1.6	158	2.4
Black	115	2.5	87	4.3	202	3.1
Hawaiian/Pac. Islander	6	0.1	8	0.4	14	0.2
Multi-Racial	166	3.6	68	3.4	234	3.5
Native American	15	0.3	24	1.2	39	0.6
No Response	64	1.4	47	2.3	111	1.7
White	3,485	75.8	1,147	57.1	4,632	70.1
International	2	0.0	418	20.8	420	6.4
Total	4,595	100.0	2,008	100.0	6,603	100.0
Graduate						
Hispanic/Latino	44	7.5	21	7.3	65	7.4
Non-Hispanic/Latino						
Asian	12	2.1	2	0.7	14	1.6
Black	8	1.4	6	2.1	14	1.6
Multi-Racial	20	3.4	10	3.5	30	3.4
Native American	3	0.5	0	0.0	3	0.3
No Response	35	6.0	5	1.7	40	4.6
White	459	78.6	106	36.7	565	64.7
International	3	0.5	139	48.1	142	16.3
Total	584	100.0	289	100.0	873	100.0
Prof Vet Med						
Hispanic/Latino	3	3.9	7	10.4	10	7.0
Non-Hispanic/Latino						
Asian	2	2.6	5	7.5	7	4.9
Multi-Racial	3	3.9	5	7.5	8	5.6
No Response	2	2.6	2	3.0	4	2.8
White	66	86.8	48	71.6	114	79.7
Total	76	100.0	67	100.0	143	100.0

Ethnicity and Race

*This report uses the Federal Ethnicity/Race categories effective Fall 2010.

	Resident		Nonresident		Total	
	No.	% of Category	No.	% of Category	No.	% of Category
University						
Hispanic/Latino	664	12.6	204	8.6	868	11.4
Non-Hispanic/Latino						
Asian	139	2.6	40	1.7	179	2.3
Black	123	2.3	93	3.9	216	2.8
Hawaiian/Pac. Islander	6	0.1	8	0.3	14	0.2
Multi-Racial	189	3.6	83	3.5	272	3.6
Native American	18	0.3	24	1.0	42	0.6
No Response	101	1.9	54	2.3	155	2.0
White	4,010	76.3	1,301	55.0	5,311	69.7
International	5	0.1	557	23.6	562	7.4
Total	5,255	100.0	2,364	100.0	7,619	100.0

College

	Resident		Nonresident		Total	
	No.	% of Category	No.	% of Category	No.	% of Category
Undergraduate						
Agricultural Sciences	202	4.4	179	8.9	381	5.8
Business	318	6.9	140	7.0	458	6.9
Engineering	380	8.3	237	11.8	617	9.3
Health and Human Sciences	1,104	24.0	258	12.8	1,362	20.6
Intra-University	256	5.6	248	12.4	504	7.6
Liberal Arts	896	19.5	314	15.6	1,210	18.3
Natural Sciences	855	18.6	359	17.9	1,214	18.4
Veterinary Medicine and Biomedical Sciences	174	3.8	64	3.2	238	3.6
Warner College of Natural Resources	410	8.9	209	10.4	619	9.4
Total	4,595	100.0	2,008	100.0	6,603	100.0
Graduate						
Agricultural Sciences	24	4.1	9	3.1	33	3.8
Business	31	5.3	19	6.6	50	5.7
Engineering	48	8.2	49	17.0	97	11.1
Health and Human Sciences	192	32.9	67	23.2	259	29.7
Intra-University	33	5.7	9	3.1	42	4.8
Liberal Arts	64	11.0	20	6.9	84	9.6
Natural Sciences	64	11.0	38	13.1	102	11.7
Veterinary Medicine and Biomedical Sciences	95	16.3	66	22.8	161	18.4
Warner College of Natural Resources	33	5.7	12	4.2	45	5.2
Total	584	100.0	289	100.0	873	100.0
Prof Vet Med						
Veterinary Medicine and Biomedical Sciences	76	100.0	67	100.0	143	100.0
Total	76	100.0	67	100.0	143	100.0
University						
Agricultural Sciences	226	4.3	188	8.0	414	5.4
Business	349	6.6	159	6.7	508	6.7
Engineering	428	8.1	286	12.1	714	9.4
Health and Human Sciences	1,296	24.7	325	13.7	1,621	21.3
Intra-University	289	5.5	257	10.9	546	7.2
Liberal Arts	960	18.3	334	14.1	1,294	17.0
Natural Sciences	919	17.5	397	16.8	1,316	17.3
Veterinary Medicine and Biomedical Sciences	345	6.6	197	8.3	542	7.1
Warner College of Natural Resources	443	8.4	221	9.3	664	8.7
University Total	5,255	100.0	2,364	100.0	7,619	100.0

College

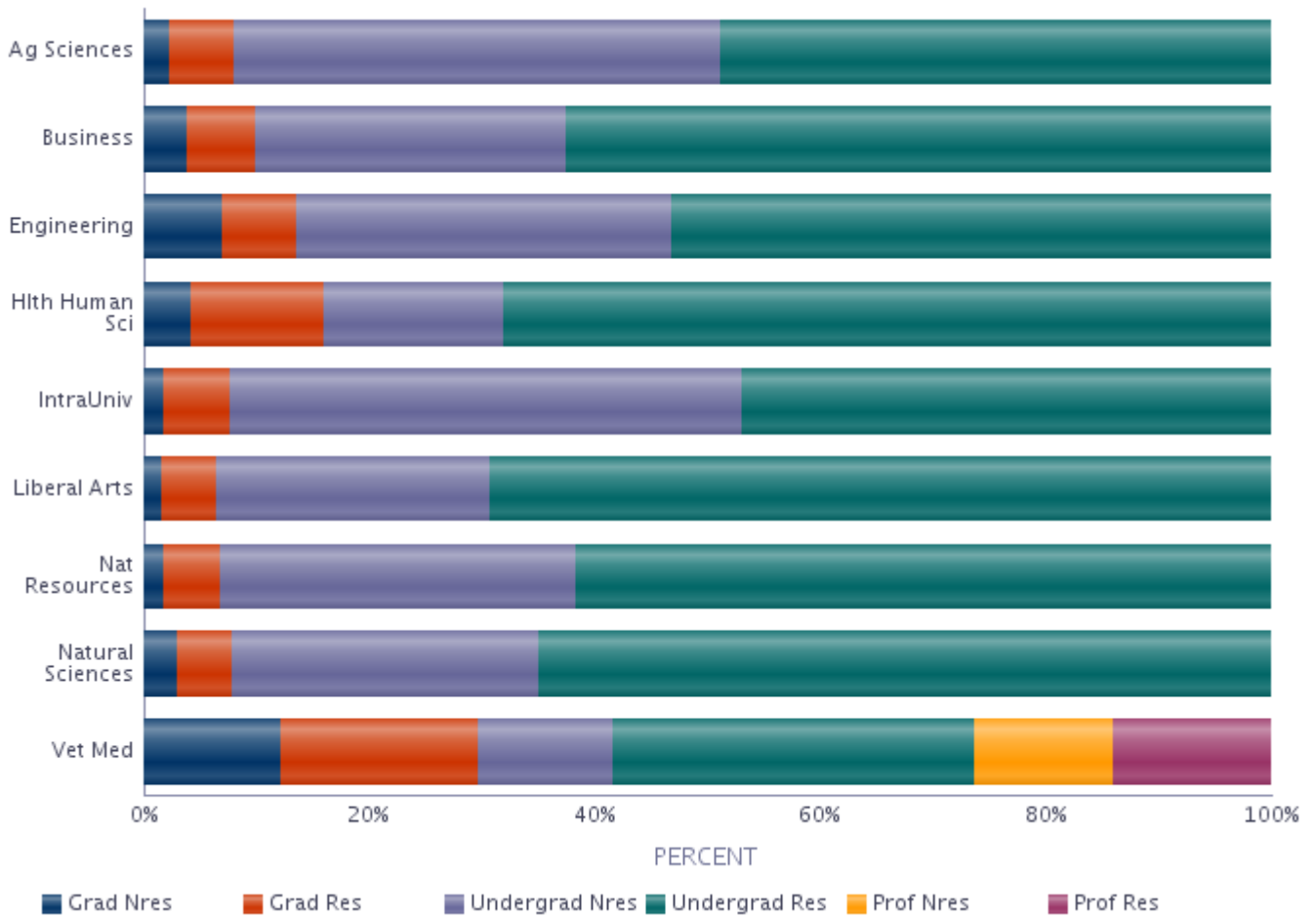

Application Type

	Resident	Nonresident	Total	Percent of University
Undergraduate				
New Freshmen	50	34	84	1.1
Transfer Students	44	22	66	0.9
Readmitted Students	68	15	83	1.1
Continuing Students	4,372	1,802	6,174	81.0
Non-Degree Students	61	135	196	2.6
Total	4,595	2,008	6,603	86.7
Graduate and Professional				
New, Readmitted Students	42	15	57	0.7
Continuing Students	532	269	801	10.5
Non-Degree Students	10	5	15	0.2
Prof. Veterinary Medicine	76	67	143	1.9
Total	660	356	1,016	13.3
University Total	5,255	2,364	7,619	100.0

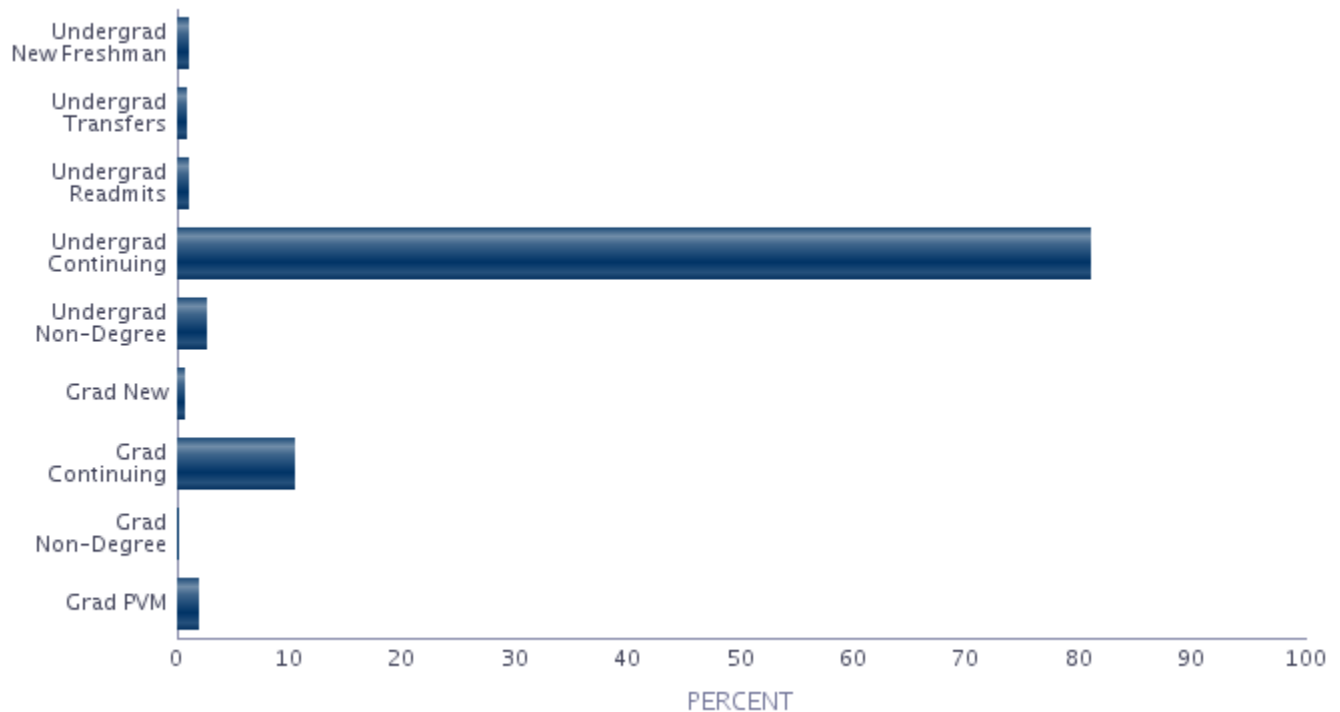

Full-Time/Part-Time Enrollment

	Resident	Nonresident	Total	Percent of University
Full-Time				
Undergraduate	761	308	1,069	14.0
Graduate	100	38	138	1.8
Prof. Veterinary Medicine	76	67	143	1.9
Total	937	413	1,350	17.7
Part-Time				
Undergraduate	3,834	1,700	5,534	72.6
Graduate	484	251	735	9.6
Total	4,318	1,951	6,269	82.3
University Total	5,255	2,364	7,619	100.0

Full-time students = undergraduates enrolled for 12 or more credits Fall, Spring (9 - Summer)
 graduates enrolled for 9 or more credits
 students enrolled in a CO-OP Program
 all professional veterinary students

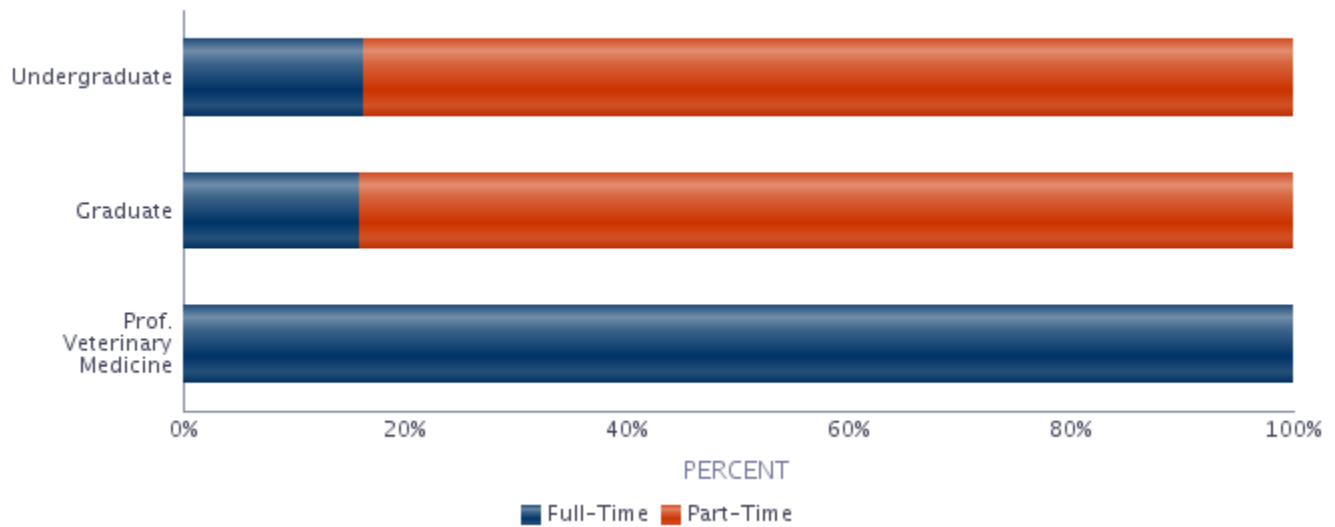

Class

	Resident	Nonresident	Total	Percent of University
Undergraduate				
Freshmen	258	297	555	7.3
Sophomore	686	365	1,051	13.8
Junior	1,393	551	1,944	25.5
Senior	2,258	795	3,053	40.1
Total	4,595	2,008	6,603	86.7
Graduate and Professional				
Graduate-I (excl PVM)	475	251	726	9.5
Graduate-II (excl PVM)	109	38	147	1.9
Graduate-II (PVM)	76	67	143	1.9
Total	660	356	1,016	13.3
University Total	5,255	2,364	7,619	100.0

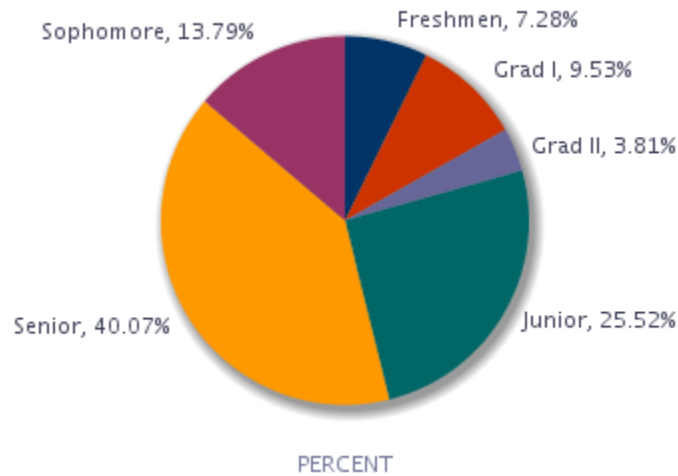

Age at Registration

Age	Undergraduate	Graduate	Prof Vet Med	Total Univ
17 or under	80	0	0	80
18	106	0	0	106
19	667	0	0	667
20	1,351	0	0	1,351
21	1,648	0	0	1,648
22	1,110	28	0	1,138
23	570	85	0	655
24	247	88	7	342
25	173	99	32	304
26-27	231	160	40	431
28-29	145	115	25	285
30-34	164	169	30	363
35-39	48	72	4	124
40-49	47	44	4	95
50 or over	16	13	1	30
Not Reported	0	0	0	0
Total	6,603	873	143	7,619
Mean Age	22	29	28	23

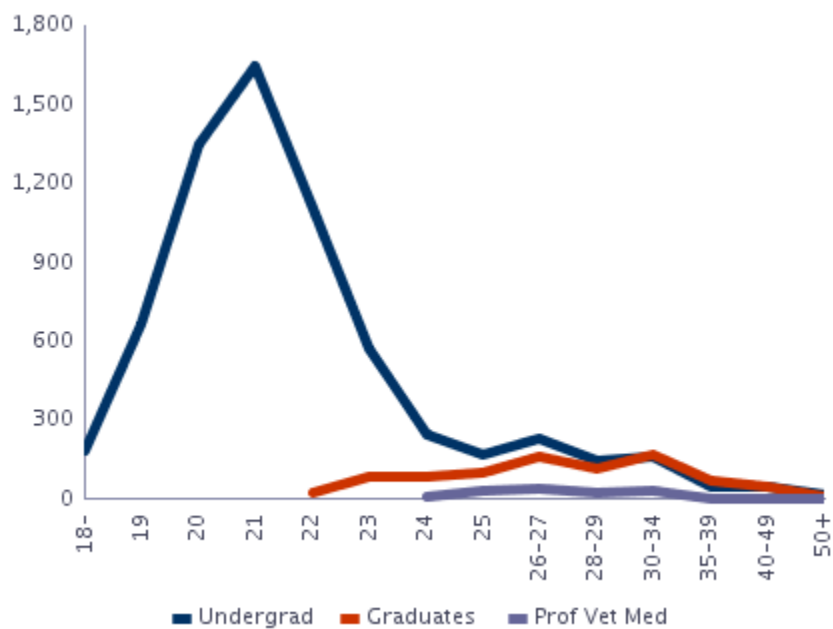

Majors, Minors and Certificates by Home Department

*** The advising department for intra-university enrollment is identified in parentheses in this report; enrollment counts by advising department are available online at <http://www.ir.colostate.edu/data-reports/students/student-enrollment/>. ***

	Undergraduate					Graduate			Total
	Freshmen	Sophomore	Junior	Senior	Subtotal	I	II	Subtotal	
Agricultural Sciences									
Agricultural & Resource Economics									
Primary Majors									
Agricultural Business	3	4	10	17	34	0	0	0	34
Agricultural Literacy	0	0	1	2	3	0	0	0	3
Agricultural and Resource Econ	0	0	0	0	0	3	0	3	3
Env and Natural Resource Econ	0	1	6	3	10	0	0	0	10
Farm and Ranch Management	0	0	1	1	2	0	0	0	2
Teacher Development	0	0	3	0	3	0	0	0	3
Department Primary Majors Total	3	5	21	23	52	3	0	3	55
Secondary Majors									
Agricultural Business	1	2	2	10	15	0	0	0	15
Env and Natural Resource Econ	0	3	2	1	6	0	0	0	6
Teacher Development	1	0	0	1	2	0	0	0	2
Department Secondary Majors Total	2	5	4	12	23	0	0	0	23
Dept Majors (Primary + Secondary) Total	5	10	25	35	75	3	0	3	78
Minors									
Agricultural Business	0	0	4	14	18				18
Agricultural Literacy	0	0	2	3	5				5
Environmental and Natural Resource Economics	0	1	2	3	6				6
Food Industry Management Interdisciplinary	0	0	0	2	2				2
Department Minors Total	0	1	8	22	31				31
Department Grand Total	5	11	33	57	106	3	0	3	109
Agricultural Sciences Intra-College									
Primary Majors									
Extension Education	0	0	0	0	0	2	0	2	2
Teacher Development	0	0	0	0	0	1	0	1	1
Department Primary Majors Total	0	0	0	0	0	3	0	3	3
Dept Majors (Primary + Secondary) Total	0	0	0	0	0	3	0	3	3
Department Grand Total	0	0	0	0	0	3	0	3	3
Animal Sciences									
Primary Majors									
Animal Sciences	8	17	34	65	124	8	4	12	136
Equine Science	5	15	17	54	91	0	0	0	91
Department Primary Majors Total	13	32	51	119	215	8	4	12	227
Secondary Majors									
Animal Sciences	0	0	0	3	3	0	0	0	3
Equine Science	1	0	3	6	10	0	0	0	10
Department Secondary Majors Total	1	0	3	9	13	0	0	0	13
Dept Majors (Primary + Secondary) Total	14	32	54	128	228	8	4	12	240

Majors, Minors and Certificates by Home Department

*** The advising department for intra-university enrollment is identified in parentheses in this report; enrollment counts by advising department are available online at <http://www.ir.colostate.edu/data-reports/students/student-enrollment/>. ***

	Undergraduate					Graduate			Total
	Freshmen	Sophomore	Junior	Senior	Subtotal	I	II	Subtotal	
Agricultural Sciences									
Animal Sciences									
Secondary Certificates									
Animal Nutrition	0	0	0	2	2	0	0	0	2
Beef Feedlot Management	0	0	0	2	2	0	0	0	2
Beef Production Systems	0	0	0	1	1	0	0	0	1
Meat Science	0	0	4	2	6	0	0	0	6
Department Secondary Certificates Total	0	0	4	7	11	0	0	0	11
Department Grand Total	14	32	58	135	239	8	4	12	251
Bioagricultural Scs & Pest Mngmnt									
Primary Majors									
Entomology	0	0	0	0	0	3	0	3	3
Plant Pathology	0	0	0	0	0	0	1	1	1
Weed Science	0	0	0	0	0	1	1	2	2
Department Primary Majors Total	0	0	0	0	0	4	2	6	6
Dept Majors (Primary + Secondary) Total	0	0	0	0	0	4	2	6	6
Minors									
Entomology	0	1	4	3	8				8
Department Grand Total	0	1	4	3	8	4	2	6	14
Horticulture & Landscape Archtctr									
Primary Majors									
Floriculture	4	2	4	6	16	0	0	0	16
Horticultural Business Management	1	2	4	5	12	0	0	0	12
Horticultural Food Crops	0	2	6	4	12	0	0	0	12
Horticultural Science	0	0	2	0	2	0	0	0	2
Horticultural Therapy	0	0	0	1	1	0	0	0	1
Horticulture	1	1	1	0	3	3	1	4	7
Landscape Architecture	3	6	6	18	33	0	0	0	33
Landscape Business	2	0	2	1	5	0	0	0	5
Landscape Design and Contracting	0	1	1	3	5	0	0	0	5
Nursery and Landscape Management	0	2	1	0	3	0	0	0	3
Turf Management	1	2	0	2	5	0	0	0	5
Viticulture and Enology	0	0	0	3	3	0	0	0	3
Department Primary Majors Total	12	18	27	43	100	3	1	4	104
Secondary Majors									
Floriculture	0	1	0	0	1	0	0	0	1
Landscape Architecture	1	0	0	0	1	0	0	0	1
Landscape Design and Contracting	0	0	1	0	1	0	0	0	1
Nursery and Landscape Management	0	1	0	0	1	0	0	0	1
Department Secondary Majors Total	1	2	1	0	4	0	0	0	4
Dept Majors (Primary + Secondary) Total	13	20	28	43	104	3	1	4	108

Majors, Minors and Certificates by Home Department

*** The advising department for intra-university enrollment is identified in parentheses in this report; enrollment counts by advising department are available online at <http://www.ir.colostate.edu/data-reports/students/student-enrollment/>. ***

	Undergraduate					Graduate			Total
	Freshmen	Sophomore	Junior	Senior	Subtotal	I	II	Subtotal	
Agricultural Sciences									
Horticulture & Landscape Archtctr									
Minors									
Environmental Horticulture	0	1	0	4	5				5
Horticulture	0	1	3	2	6				6
Department Minors Total	0	2	3	6	11				11
Department Grand Total	13	22	31	49	115	3	1	4	119
Soil and Crop Sciences									
Primary Majors									
Agronomic Production Management	0	0	1	0	1	0	0	0	1
Applied Information Technology	0	0	0	1	1	0	0	0	1
Plant Biotechnology, Genetics, and Breeding	0	0	0	1	1	0	0	0	1
Soil and Crop Sciences	0	0	3	8	11	3	2	5	16
Department Primary Majors Total	0	0	4	10	14	3	2	5	19
Secondary Majors									
Plant Biotechnology, Genetics, and Breeding	0	0	0	1	1	0	0	0	1
Soil and Crop Sciences	0	0	0	2	2	0	0	0	2
Department Secondary Majors Total	0	0	0	3	3	0	0	0	3
Dept Majors (Primary + Secondary) Total	0	0	4	13	17	3	2	5	22
Minors									
Organic Agriculture Interdisciplinary	0	0	4	5	9				9
Soil Resources & Conservation	0	0	0	1	1				1
Department Minors Total	0	0	4	6	10				10
Department Grand Total	0	0	8	19	27	3	2	5	32
College Primary Majors Total	28	55	103	195	381	24	9	33	414
College Secondary Majors Total	4	7	8	24	43	0	0	0	43
College Majors (Primary + Secondary) Total	32	62	111	219	424	24	9	33	457
College Minors Total	0	4	19	37	60				60
College Primary Certificates									
College Secondary Certificates	0	0	4	7	11	0	0	0	11
College Certificates (Primary + Secondary) Total	0	0	4	7	11	0	0	0	11
College Grand Total	32	66	134	263	495	24	9	33	528

Majors, Minors and Certificates by Home Department

*** The advising department for intra-university enrollment is identified in parentheses in this report; enrollment counts by advising department are available online at <http://www.ir.colostate.edu/data-reports/students/student-enrollment/>. ***

	Undergraduate					Graduate			Total
	Freshmen	Sophomore	Junior	Senior	Subtotal	I	II	Subtotal	
Business									
Accounting									
Primary Majors									
Accountancy	0	0	0	0	0	1	0	1	1
Business Administration/Accounting	3	4	26	31	64	0	0	0	64
Department Primary Majors Total	3	4	26	31	64	1	0	1	65
Secondary Majors									
Business Administration/Accounting	0	0	1	4	5	0	0	0	5
Department Secondary Majors Total	0	0	1	4	5	0	0	0	5
Dept Majors (Primary + Secondary) Total	3	4	27	35	69	1	0	1	70
Department Grand Total	3	4	27	35	69	1	0	1	70
Business Intra-College									
Primary Majors									
Business Administration	13	9	2	0	24	32	0	32	56
Early Career Track	0	0	0	0	0	4	0	4	4
Department Primary Majors Total	13	9	2	0	24	36	0	36	60
Secondary Majors									
Business Administration	0	0	0	1	1	0	0	0	1
Department Secondary Majors Total	0	0	0	1	1	0	0	0	1
Dept Majors (Primary + Secondary) Total	13	9	2	1	25	36	0	36	61
Minors									
Business Administration	11	84	196	352	643				643
Secondary Certificates									
International Business	0	2	4	12	18	0	0	0	18
Department Secondary Certificates Total	0	2	4	12	18	0	0	0	18
Department Grand Total	24	95	202	365	686	36	0	36	722
Computer Information Systems									
Primary Majors									
Computer Information Systems	0	0	0	0	0	13	0	13	13
Information Systems	2	5	8	16	31	0	0	0	31
Department Primary Majors Total	2	5	8	16	31	13	0	13	44
Dept Majors (Primary + Secondary) Total	2	5	8	16	31	13	0	13	44
Secondary Certificates									
Business Information Systems	0	0	0	0	0	1	0	1	1
Business Intelligence	0	0	0	0	0	1	0	1	1
Information Technology for Business Professionals	0	0	0	1	1	0	0	0	1
Department Secondary Certificates Total	0	0	0	1	1	2	0	2	3
Department Grand Total	2	5	8	17	32	15	0	15	47

Majors, Minors and Certificates by Home Department

*** The advising department for intra-university enrollment is identified in parentheses in this report; enrollment counts by advising department are available online at <http://www.ir.colostate.edu/data-reports/students/student-enrollment/>. ***

	Undergraduate				Subtotal	Graduate			Total
	Freshmen	Sophomore	Junior	Senior		I	II	Subtotal	
Business									
Finance & Real Estate									
Primary Majors									
Finance	3	23	25	61	112	0	0	0	112
Financial Planning	0	4	1	0	5	0	0	0	5
Real Estate	0	1	2	4	7	0	0	0	7
Department Primary Majors Total	3	28	28	65	124	0	0	0	124
Secondary Majors									
Finance	0	0	4	4	8	0	0	0	8
Department Secondary Majors Total	0	0	4	4	8	0	0	0	8
Dept Majors (Primary + Secondary) Total	3	28	32	69	132	0	0	0	132
Minors									
Real Estate	4	7	22	25	58				58
Secondary Certificates									
Applied Finance	0	0	0	0	0	2	0	2	2
Department Secondary Certificates Total	0	0	0	0	0	2	0	2	2
Department Grand Total	7	35	54	94	190	2	0	2	192
Management									
Primary Majors									
Human Resource Management	0	2	0	8	10	0	0	0	10
Organization and Innovation Management	3	7	27	39	76	0	0	0	76
Supply Chain Management	0	5	5	15	25	0	0	0	25
Department Primary Majors Total	3	14	32	62	111	0	0	0	111
Secondary Majors									
Human Resource Management	0	0	0	1	1	0	0	0	1
Organization and Innovation Management	0	1	0	1	2	0	0	0	2
Supply Chain Management	0	0	0	2	2	0	0	0	2
Department Secondary Majors Total	0	1	0	4	5	0	0	0	5
Dept Majors (Primary + Secondary) Total	3	15	32	66	116	0	0	0	116
Secondary Certificates									
Entrepreneurship	0	3	3	13	19	0	0	0	19
Leadership in Organizations	0	1	2	4	7	0	0	0	7
Managing Human Resources	0	0	1	4	5	0	0	0	5
Operations, Logistics and Supply Management	0	0	0	2	2	0	0	0	2
Department Secondary Certificates Total	0	4	6	23	33	0	0	0	33
Department Grand Total	3	19	38	89	149	0	0	0	149

Majors, Minors and Certificates by Home Department

*** The advising department for intra-university enrollment is identified in parentheses in this report; enrollment counts by advising department are available online at <http://www.ir.colostate.edu/data-reports/students/student-enrollment/>. ***

	Undergraduate					Graduate			Total
	Freshmen	Sophomore	Junior	Senior	Subtotal	I	II	Subtotal	
Business									
Marketing									
Primary Majors									
Marketing	2	18	39	45	104	0	0	0	104
Department Primary Majors Total	2	18	39	45	104	0	0	0	104
Secondary Majors									
Marketing	0	0	2	2	4	0	0	0	4
Department Secondary Majors Total	0	0	2	2	4	0	0	0	4
Dept Majors (Primary + Secondary) Total	2	18	41	47	108	0	0	0	108
Secondary Certificates									
Business-to-Business Selling	0	1	2	5	8	0	0	0	8
Customer Experience Management	0	0	0	3	3	0	0	0	3
Market Research and Data Analytics	0	0	0	5	5	0	0	0	5
Marketing Communication and Branding	0	0	0	6	6	0	0	0	6
Marketing Management	0	0	0	0	0	1	0	1	1
Strategic Marketing	0	0	0	1	1	0	0	0	1
Department Secondary Certificates Total	0	1	2	20	23	1	0	1	24
Department Grand Total	2	19	43	67	131	1	0	1	132
College Primary Majors Total	26	78	135	219	458	50	0	50	508
College Secondary Majors Total	0	1	7	15	23	0	0	0	23
College Majors (Primary + Secondary) Total	26	79	142	234	481	50	0	50	531
College Minors Total	15	91	218	377	701				701
College Primary Certificates									
College Secondary Certificates	0	7	12	56	75	5	0	5	80
College Certificates (Primary + Secondary) Total	0	7	12	56	75	5	0	5	80
College Grand Total	41	177	372	667	1,257	55	0	55	1,312
Engineering									
Atmospheric Science									
Primary Majors									
Atmospheric Science	0	0	0	0	0	3	1	4	4
Department Primary Majors Total	0	0	0	0	0	3	1	4	4
Dept Majors (Primary + Secondary) Total	0	0	0	0	0	3	1	4	4
Department Grand Total	0	0	0	0	0	3	1	4	4
Chemical and Biological Engineering									
Primary Majors									
Chemical & Biological Engineer	2	14	21	40	77	0	0	0	77
Chemical Engineering	0	0	0	0	0	1	2	3	3
Department Primary Majors Total	2	14	21	40	77	1	2	3	80
Dept Majors (Primary + Secondary) Total	2	14	21	40	77	1	2	3	80

Majors, Minors and Certificates by Home Department

*** The advising department for intra-university enrollment is identified in parentheses in this report; enrollment counts by advising department are available online at <http://www.ir.colostate.edu/data-reports/students/student-enrollment/>. ***

	Undergraduate					Graduate			Total
	Freshmen	Sophomore	Junior	Senior	Subtotal	I	II	Subtotal	
Engineering									
Chemical and Biological Engineering									
Department Grand Total	2	14	21	40	77	1	2	3	80
Civil and Environmental Engineering									
Primary Majors									
Civil Engineering	6	9	29	50	94	27	7	34	128
Ecological Engineering	0	1	0	6	7	0	0	0	7
Environmental Engineering	1	5	14	16	36	0	0	0	36
Department Primary Majors Total	7	15	43	72	137	27	7	34	171
Secondary Majors									
Civil Engineering	0	0	1	1	2	0	0	0	2
Department Secondary Majors Total	0	0	1	1	2	0	0	0	2
Dept Majors (Primary + Secondary) Total	7	15	44	73	139	27	7	34	173
Minors									
Environmental Engineering	0	0	1	1	2				2
Department Grand Total	7	15	45	74	141	27	7	34	175
Electrical and Computer Engineering									
Primary Majors									
Computer Engineering	0	3	12	14	29	3	0	3	32
Electrical Engineering	4	11	26	45	86	14	3	17	103
Lasers and Optical Engineering	0	0	1	2	3	0	0	0	3
Department Primary Majors Total	4	14	39	61	118	17	3	20	138
Secondary Majors									
Lasers and Optical Engineering	0	0	1	0	1	0	0	0	1
Department Secondary Majors Total	0	0	1	0	1	0	0	0	1
Dept Majors (Primary + Secondary) Total	4	14	40	61	119	17	3	20	139
Department Grand Total	4	14	40	61	119	17	3	20	139

Majors, Minors and Certificates by Home Department

*** The advising department for intra-university enrollment is identified in parentheses in this report; enrollment counts by advising department are available online at <http://www.ir.colostate.edu/data-reports/students/student-enrollment/>. ***

	Undergraduate					Graduate			Total
	Freshmen	Sophomore	Junior	Senior	Subtotal	I	II	Subtotal	
Engineering									
Engineering Intra-College									
Primary Majors									
Biomedical Engineering	0	0	0	0	0	3	0	3	3
Biomedical Engineering with CB	2	2	10	22	36	0	0	0	36
Biomedical Engineering with EE	1	3	2	8	14	0	0	0	14
Biomedical Engineering with EL	0	0	1	0	1	0	0	0	1
Biomedical Engineering with ME	1	5	8	32	46	0	0	0	46
Chemical Engineering	0	0	0	0	0	1	0	1	1
Civil Engineering	0	0	0	0	0	2	0	2	2
Engineering Open Option	2	0	0	0	2	0	0	0	2
Engineering Physics	0	3	0	0	3	0	0	0	3
Engineering Science	0	0	0	1	1	0	0	0	1
Engrg Sci and Intl Studies	0	3	1	0	4	0	0	0	4
Mechanical Engineering	0	0	0	0	0	2	0	2	2
Space Engineering	0	2	4	2	8	0	0	0	8
Systems Engineering	0	0	0	0	0	1	0	1	1
Teacher Education	0	0	1	0	1	0	0	0	1
Department Primary Majors Total	6	18	27	65	116	9	0	9	125
Secondary Majors									
Space Engineering	0	0	1	1	2	0	0	0	2
Department Secondary Majors Total	0	0	1	1	2	0	0	0	2
Dept Majors (Primary + Secondary) Total	6	18	28	66	118	9	0	9	127
Minors									
Biomedical Engineering Interdisciplinary	1	0	4	8	13				13
Energy Engineering Interdisciplinary	0	1	0	3	4				4
Department Minors Total	1	1	4	11	17				17
Department Grand Total	7	19	32	77	135	9	0	9	144
Mechanical Engineering									
Primary Majors									
Mechanical Engineering	1	25	39	104	169	18	3	21	190
Department Primary Majors Total	1	25	39	104	169	18	3	21	190
Secondary Majors									
Mechanical Engineering	0	0	1	3	4	0	0	0	4
Department Secondary Majors Total	0	0	1	3	4	0	0	0	4
Dept Majors (Primary + Secondary) Total	1	25	40	107	173	18	3	21	194
Department Grand Total	1	25	40	107	173	18	3	21	194
School Of Biomedical Engineering									
Primary Majors									
Bioengineering (Chemical and Biological Eng	0	0	0	0	0	1	1	2	2
Bioengineering (Electrical and Computer Engi	0	0	0	0	0	1	0	1	1
Bioengineering (Health and Exercise Science)	0	0	0	0	0	1	0	1	1
Bioengineering (Mechanical Engineering)	0	0	0	0	0	0	2	2	2
Department Primary Majors Total	0	0	0	0	0	3	3	6	6

Majors, Minors and Certificates by Home Department

*** The advising department for intra-university enrollment is identified in parentheses in this report; enrollment counts by advising department are available online at <http://www.ir.colostate.edu/data-reports/students/student-enrollment/>. ***

	Undergraduate					Graduate			Total
	Freshmen	Sophomore	Junior	Senior	Subtotal	I	II	Subtotal	
Engineering									
School Of Biomedical Engineering									
Dept Majors (Primary + Secondary) Total	0	0	0	0	0	3	3	6	6
Department Grand Total	0	0	0	0	0	3	3	6	6
College Primary Majors Total	20	86	169	342	617	78	19	97	714
College Secondary Majors Total	0	0	4	5	9	0	0	0	9
College Majors (Primary + Secondary) Total	20	86	173	347	626	78	19	97	723
College Minors Total	1	1	5	12	19				19
College Primary Certificates									
College Secondary Certificates	0	0	0	0					
College Certificates (Primary + Secondary) Total	0	0	0	0	0	0	0	0	0
College Grand Total	21	87	178	359	645	78	19	97	742
Health and Human Sciences									
Construction Management									
Primary Majors									
Construction Management	3	9	21	117	150	8	0	8	158
Pre-Construction Management	10	10	9	3	32	0	0	0	32
Department Primary Majors Total	13	19	30	120	182	8	0	8	190
Secondary Majors									
Construction Management	0	0	0	5	5	0	0	0	5
Department Secondary Majors Total	0	0	0	5	5	0	0	0	5
Dept Majors (Primary + Secondary) Total	13	19	30	125	187	8	0	8	195
Minors									
Construction Management	0	1	1	4	6				6
Department Grand Total	13	20	31	129	193	8	0	8	201
Design and Merchandising									
Primary Majors									
Apparel Design and Production	0	3	7	9	19	0	0	0	19
Apparel and Merchandising	1	0	0	0	1	2	0	2	3
Interior Design	3	8	13	17	41	0	0	0	41
Merchandising	5	14	18	42	79	0	0	0	79
Pre-Interior Design	1	2	0	1	4	0	0	0	4
Product Development	0	1	8	6	15	0	0	0	15
Department Primary Majors Total	10	28	46	75	159	2	0	2	161
Secondary Majors									
Merchandising	0	0	2	1	3	0	0	0	3
Pre-Interior Design	0	0	1	0	1	0	0	0	1
Product Development	0	0	1	0	1	0	0	0	1
Department Secondary Majors Total	0	0	4	1	5	0	0	0	5
Dept Majors (Primary + Secondary) Total	10	28	50	76	164	2	0	2	166

Majors, Minors and Certificates by Home Department

*** The advising department for intra-university enrollment is identified in parentheses in this report; enrollment counts by advising department are available online at <http://www.ir.colostate.edu/data-reports/students/student-enrollment/>. ***

	Undergraduate					Graduate			Total
	Freshmen	Sophomore	Junior	Senior	Subtotal	I	II	Subtotal	
Health and Human Sciences									
Design and Merchandising									
Minors									
Merchandising	0	3	5	7	15				15
Department Grand Total	10	31	55	83	179	2	0	2	181
Food Science & Human Nutrition									
Primary Majors									
Dietetics and Nutrition Management	0	10	12	35	57	0	0	0	57
Fermentation Sci & Technology	2	7	10	20	39	0	0	0	39
Food Safety and Nutrition	0	5	0	1	6	0	0	0	6
Food Science and Nutrition	0	0	0	0	0	16	2	18	18
Hospitality Management	0	11	18	21	50	0	0	0	50
Nutrition Sciences	0	0	2	3	5	0	0	0	5
Nutrition and Fitness	0	0	3	6	9	0	0	0	9
Department Primary Majors Total	2	33	45	86	166	16	2	18	184
Secondary Majors									
Dietetics and Nutrition Management	0	0	0	1	1	0	0	0	1
Fermentation Sci & Technology	0	0	2	1	3	0	0	0	3
Hospitality Management	0	1	1	3	5	0	0	0	5
Department Secondary Majors Total	0	1	3	5	9	0	0	0	9
Dept Majors (Primary + Secondary) Total	2	34	48	91	175	16	2	18	193
Minors									
Food Science/Safety Interdisciplinary	0	1	3	11	15				15
Nutrition	0	0	1	2	3				3
Department Minors Total	0	1	4	13	18				18
Department Grand Total	2	35	52	104	193	16	2	18	211
Health and Exercise Science									
Primary Majors									
Health Promotion	0	24	60	105	189	0	0	0	189
Health and Exercise Science	14	15	5	6	40	6	0	6	46
Human Bioenergetics	0	0	0	0	0	0	1	1	1
Sports Medicine	3	40	76	79	198	0	0	0	198
Department Primary Majors Total	17	79	141	190	427	6	1	7	434
Secondary Majors									
Health Promotion	0	0	1	2	3	0	0	0	3
Sports Medicine	0	0	2	0	2	0	0	0	2
Department Secondary Majors Total	0	0	3	2	5	0	0	0	5
Dept Majors (Primary + Secondary) Total	17	79	144	192	432	6	1	7	439
Department Grand Total	17	79	144	192	432	6	1	7	439

Majors, Minors and Certificates by Home Department

*** The advising department for intra-university enrollment is identified in parentheses in this report; enrollment counts by advising department are available online at <http://www.ir.colostate.edu/data-reports/students/student-enrollment/>. ***

	Undergraduate					Graduate			Total
	Freshmen	Sophomore	Junior	Senior	Subtotal	I	II	Subtotal	
Health and Human Sciences									
Health and Human Sciences Intra-College									
Primary Majors									
Teacher Licn - English	0	0	0	1	1	0	0	0	1
Teacher Licn - Social Studies	0	0	0	1	1	0	0	0	1
Teacher Licn - Speech	0	0	0	1	1	0	0	0	1
Department Primary Majors Total	0	0	0	3	3	0	0	0	3
Secondary Majors									
Teacher Licn - Agriculture	0	0	3	1	4	0	0	0	4
Teacher Licn - Art	0	0	2	3	5	0	0	0	5
Teacher Licn - Biology	0	0	0	2	2	0	0	0	2
Teacher Licn - Chemistry	0	0	0	2	2	0	0	0	2
Teacher Licn - Early Childhood	0	0	8	6	14	0	0	0	14
Teacher Licn - English	0	0	5	6	11	0	0	0	11
Teacher Licn - Fmly & Csmr Std	0	0	0	4	4	0	0	0	4
Teacher Licn - Mathematics	0	0	5	5	10	0	0	0	10
Teacher Licn - Music Education	0	0	4	5	9	0	0	0	9
Teacher Licn - Physics	0	0	0	1	1	0	0	0	1
Teacher Licn - Social Studies	0	0	1	5	6	0	0	0	6
Department Secondary Majors Total	0	0	28	40	68	0	0	0	68
Dept Majors (Primary + Secondary) Total	0	0	28	43	71	0	0	0	71
Department Grand Total	0	0	28	43	71	0	0	0	71
Human Development & Family Studies									
Primary Majors									
Applied Developmental Science	0	0	0	0	0	0	1	1	1
Early Childhood Education	0	0	2	6	8	0	0	0	8
Early Childhood Professions	3	10	28	19	60	0	0	0	60
Human Development and Family Studies	7	9	10	15	41	0	0	0	41
Leadership and Entrepreneurial Professions	0	3	13	16	32	0	0	0	32
Marriage and Family Therapy	0	0	0	0	0	19	0	19	19
Pre-Health Professions	1	30	50	47	128	0	0	0	128
Prevention and Intervention Sciences	0	11	20	27	58	0	0	0	58
Department Primary Majors Total	11	63	123	130	327	19	1	20	347
Secondary Majors									
Early Childhood Professions	0	1	0	0	1	0	0	0	1
Human Development and Family Studies	0	1	0	2	3	0	0	0	3
Leadership and Entrepreneurial Professions	0	0	0	2	2	0	0	0	2
Pre-Health Professions	0	2	2	2	6	0	0	0	6
Prevention and Intervention Sciences	0	1	4	7	12	0	0	0	12
Department Secondary Majors Total	0	5	6	13	24	0	0	0	24
Dept Majors (Primary + Secondary) Total	11	68	129	143	351	19	1	20	371
Minors									
Gerontology Interdisciplinary	0	2	7	20	29				29
Department Grand Total	11	70	136	163	380	19	1	20	400

Majors, Minors and Certificates by Home Department

*** The advising department for intra-university enrollment is identified in parentheses in this report; enrollment counts by advising department are available online at <http://www.ir.colostate.edu/data-reports/students/student-enrollment/>. ***

	Undergraduate					Graduate			Total
	Freshmen	Sophomore	Junior	Senior	Subtotal	I	II	Subtotal	
Health and Human Sciences									
Occupational Therapy									
Primary Majors									
Occupation & Rehab Sci	0	0	0	0	0	0	5	5	5
Occupational Therapy	0	0	0	0	0	91	0	91	91
Department Primary Majors Total	0	0	0	0	0	91	5	96	96
Dept Majors (Primary + Secondary) Total	0	0	0	0	0	91	5	96	96
Department Grand Total	0	0	0	0	0	91	5	96	96
School of Education									
Primary Majors									
Adult Education and Training	0	0	0	0	0	10	0	10	10
Counseling and Career Development	0	0	0	0	0	42	0	42	42
Education Sciences	0	0	0	0	0	2	7	9	9
Family and Consumer Sciences	0	0	3	3	6	0	0	0	6
Family and Consumer Sciences Education	0	1	0	4	5	0	0	0	5
School Leadership	0	0	0	0	0	0	1	1	1
Department Primary Majors Total	0	1	3	7	11	54	8	62	73
Dept Majors (Primary + Secondary) Total	0	1	3	7	11	54	8	62	73
Secondary Certificates									
Facilitating Adult Learning	0	0	0	0	0	1	0	1	1
Department Secondary Certificates Total	0	0	0	0	0	1	0	1	1
Department Grand Total	0	1	3	7	11	55	8	63	74
School of Social Work									
Primary Majors									
Social Work	0	9	31	47	87	44	2	46	133
Department Primary Majors Total	0	9	31	47	87	44	2	46	133
Secondary Majors									
Social Work	0	0	0	3	3	0	0	0	3
Department Secondary Majors Total	0	0	0	3	3	0	0	0	3
Dept Majors (Primary + Secondary) Total	0	9	31	50	90	44	2	46	136
Secondary Certificates									
PreK-12 School Social Worker	0	0	0	0	0	2	0	2	2
Department Secondary Certificates Total	0	0	0	0	0	2	0	2	2
Department Grand Total	0	9	31	50	90	46	2	48	138
College Primary Majors Total	53	232	419	658	1,362	240	19	259	1,621
College Secondary Majors Total	0	6	44	69	119	0	0	0	119
College Majors (Primary + Secondary) Total	53	238	463	727	1,481	240	19	259	1,740
College Minors Total	0	7	17	44	68				68
College Primary Certificates									
College Secondary Certificates	0	0	0	0	0	3	0	3	3
College Certificates (Primary + Secondary) Total	0	0	0	0	0	3	0	3	3

Majors, Minors and Certificates by Home Department

*** The advising department for intra-university enrollment is identified in parentheses in this report; enrollment counts by advising department are available online at <http://www.ir.colostate.edu/data-reports/students/student-enrollment/>. ***

	Undergraduate					Graduate			Total
	Freshmen	Sophomore	Junior	Senior	Subtotal	I	II	Subtotal	
Health and Human Sciences									
College Grand Total	53	245	480	771	1,549	243	19	262	1,811
Intra-University									
INTO CSU Center									
Primary Majors									
INTO Pathways - Business (Business Intra-C	2	0	0	0	2	0	0	0	2
INTO Pathways - Computer Sci	4	0	0	0	4	0	0	0	4
INTO Pathways - Engineering (Engineering I	13	0	0	0	13	0	0	0	13
INTO Pathways - Liberal Arts (Liberal Arts In	2	0	0	0	2	0	0	0	2
INTO Pathways - Natural Scienc (Natural Sci	4	0	0	0	4	0	0	0	4
Department Primary Majors Total	25	0	0	0	25	0	0	0	25
Secondary Majors									
INTO Academic English	0	0	0	1	1	0	0	0	1
Department Secondary Majors Total	0	0	0	1	1	0	0	0	1
Dept Majors (Primary + Secondary) Total	25	0	0	1	26	0	0	0	26
Department Grand Total	25	0	0	1	26	0	0	0	26
International Programs									
Dept Majors (Primary + Secondary) Total	0	0	0	0	0	0	0	0	0
Minors									
International Development Interdisciplinary	1	2	6	18	27				27
Department Grand Total	1	2	6	18	27	0	0	0	27
Military Studies									
Dept Majors (Primary + Secondary) Total	0	0	0	0	0	0	0	0	0
Minors									
Aerospace Studies	0	0	0	1	1				1
Military Science	0	0	0	4	4				4
Department Minors Total	0	0	0	5	5				5
Department Grand Total	0	0	0	5	5	0	0	0	5

Majors, Minors and Certificates by Home Department

*** The advising department for intra-university enrollment is identified in parentheses in this report; enrollment counts by advising department are available online at <http://www.ir.colostate.edu/data-reports/students/student-enrollment/>. ***

	Undergraduate					Graduate			Total
	Freshmen	Sophomore	Junior	Senior	Subtotal	I	II	Subtotal	
Intra-University									
Provost / Acad Vice President									
Primary Majors									
CO School of Public Health	0	0	0	0	0	3	0	3	3
Cancer Biology (Environmntl & Radiolgiel Hc	0	0	0	0	0	0	1	1	1
Cell and Molecular Biology (Bioagricultural S	0	0	0	0	0	1	0	1	1
Cell and Molecular Biology (Biomedical Scier	0	0	0	0	0	1	0	1	1
Cell and Molecular Biology (Chemical and Bi	0	0	0	0	0	1	1	2	2
Cell and Molecular Biology (Environmntl & F	0	0	0	0	0	0	1	1	1
Cell and Molecular Biology (Microbiology, Im	0	0	0	0	0	0	2	2	2
Ecology	0	0	0	0	0	1	0	1	1
Ecology (Anthropology)	0	0	0	0	0	2	0	2	2
Ecology (Biology)	0	0	0	0	0	0	4	4	4
Ecology (Clinical Sciences)	0	0	0	0	0	0	1	1	1
Ecology (Ecosystem Science & Sustainability)	0	0	0	0	0	1	0	1	1
Ecology (Fish/Wildlife/Conservation Biology)	0	0	0	0	0	1	2	3	3
Ecology (Forest & Rangeland Stewardship)	0	0	0	0	0	2	1	3	3
Ecology (Soil and Crop Sciences)	0	0	0	0	0	1	2	3	3
Human-Environment Interactions (Anthropo	0	0	0	0	0	0	1	1	1
Post Graduation Term	0	0	0	20	20	3	0	3	23
Special	133	4	1	10	148	9	0	9	157
Undeclared Art Hums Design	5	2	0	0	7	0	0	0	7
Undeclared Business Interest	29	32	13	5	79	0	0	0	79
Undeclared Engineering Interst	34	26	4	1	65	0	0	0	65
Undeclared Eenvt Natural Res	1	1	0	1	3	0	0	0	3
Undeclared Exploring	27	26	7	2	62	0	0	0	62
Undeclared Global Social Sci	2	0	0	0	2	0	0	0	2
Undeclared Hlth Life Food Sci	4	2	0	0	6	0	0	0	6
Undeclared Info Tech Interest	4	4	9	4	21	0	0	0	21
Undeclared Journalism and Media Interest	5	9	10	2	26	0	0	0	26
Undeclared Land Plant An Sci	1	1	0	1	3	0	0	0	3
Undeclared Life Sci Interest	3	0	1	0	4	0	0	0	4
Undeclared Org Mgmt Enterprise	7	4	2	0	13	0	0	0	13
Undeclared Physical Sci Engr	9	9	2	0	20	0	0	0	20
Department Primary Majors Total	264	120	49	46	479	26	16	42	521
Secondary Majors									
Non-regularly admitted student	0	0	0	0	0	3	0	3	3
Undeclared Art Hums Design	0	0	0	2	2	0	0	0	2
Undeclared Business Interest	0	1	1	1	3	0	0	0	3
Undeclared Engineering Interst	0	0	0	1	1	0	0	0	1
Undeclared Hlth Life Food Sci	0	0	1	0	1	0	0	0	1
Undeclared Journalism and Media Interest	0	1	2	4	7	0	0	0	7
Undeclared Life Sci Interest	0	1	1	1	3	0	0	0	3
Department Secondary Majors Total	0	3	5	9	17	3	0	3	20
Dept Majors (Primary + Secondary) Total	264	123	54	55	496	29	16	45	541

Majors, Minors and Certificates by Home Department

*** The advising department for intra-university enrollment is identified in parentheses in this report; enrollment counts by advising department are available online at <http://www.ir.colostate.edu/data-reports/students/student-enrollment/>. ***

	Undergraduate					Graduate			Total
	Freshmen	Sophomore	Junior	Senior	Subtotal	I	II	Subtotal	
Intra-University									
Provost / Acad Vice President									
Minors									
Sports Management	0	9	8	9	26				26
Department Grand Total	264	132	62	64	522	29	16	45	567
Schl of Glbl Envrnmntal Sustanabilty-SAU									
Dept Majors (Primary + Secondary) Total	0	0	0	0	0	0	0	0	0
Minors									
Global Environmental Sustainability Interdisciplinary	0	6	27	38	71				71
Role of Sustainability in Peace and Reconciliation Interdisciplinary	0	0	1	0	1				1
Sustainable Energy Interdisciplinary	1	0	0	0	1				1
Sustainable Water Interdisciplinary	0	2	2	7	11				11
Department Minors Total	1	8	30	45	84				84
Department Grand Total	1	8	30	45	84	0	0	0	84
College Primary Majors Total	289	120	49	46	504	26	16	42	546
College Secondary Majors Total	0	3	5	10	18	3	0	3	21
College Majors (Primary + Secondary) Total	289	123	54	56	522	29	16	45	567
College Minors Total	2	19	44	77	142				142
College Primary Certificates									
College Secondary Certificates	0	0	0	0					
College Certificates (Primary + Secondary) Total	0	0	0	0	0	0	0	0	0
College Grand Total	291	142	98	133	664	29	16	45	709
Liberal Arts									
Anthropology									
Primary Majors									
Anthropology	1	0	3	4	8	4	1	5	13
Archaeology	0	0	2	4	6	0	0	0	6
Biological Anthropology	0	2	3	2	7	0	0	0	7
Cultural Anthropology	1	0	3	1	5	0	0	0	5
Geography	0	0	0	1	1	0	0	0	1
Department Primary Majors Total	2	2	11	12	27	4	1	5	32
Secondary Majors									
Anthropology	0	0	1	2	3	0	0	0	3
Archaeology	0	0	0	1	1	0	0	0	1
Biological Anthropology	0	0	0	3	3	0	0	0	3
Cultural Anthropology	0	1	0	2	3	0	0	0	3
Geography	0	0	0	1	1	0	0	0	1
Department Secondary Majors Total	0	1	1	9	11	0	0	0	11
Dept Majors (Primary + Secondary) Total	2	3	12	21	38	4	1	5	43

Majors, Minors and Certificates by Home Department

*** The advising department for intra-university enrollment is identified in parentheses in this report; enrollment counts by advising department are available online at <http://www.ir.colostate.edu/data-reports/students/student-enrollment/>. ***

	Undergraduate					Graduate			Total
	Freshmen	Sophomore	Junior	Senior	Subtotal	I	II	Subtotal	
Liberal Arts									
Anthropology									
Minors									
Anthropology	0	2	7	16	25				25
Geography	0	0	0	4	4				4
Department Minors Total	0	2	7	20	29				29
Department Grand Total	2	5	19	41	67	4	1	5	72
Art and Art History									
Primary Majors									
Art	6	6	3	2	17	1	0	1	18
Art Education	0	0	4	1	5	0	0	0	5
Art History	0	1	1	4	6	0	0	0	6
Drawing	0	0	0	5	5	0	0	0	5
Electronic Art	0	0	1	6	7	0	0	0	7
Fibers	0	1	1	1	3	0	0	0	3
Graphic Design	0	3	9	23	35	0	0	0	35
Integrated Visual Studies	0	1	4	6	11	0	0	0	11
Painting	0	0	0	3	3	0	0	0	3
Photo Image Making	0	0	0	3	3	0	0	0	3
Pottery	0	0	1	2	3	0	0	0	3
Printmaking	0	0	1	1	2	0	0	0	2
Sculpture	0	1	0	1	2	0	0	0	2
Department Primary Majors Total	6	13	25	58	102	1	0	1	103
Secondary Majors									
Art	1	1	3	1	6	0	0	0	6
Art Education	0	0	0	1	1	0	0	0	1
Art History	0	0	0	1	1	0	0	0	1
Integrated Visual Studies	0	0	2	2	4	0	0	0	4
Metalsmithing	0	0	0	1	1	0	0	0	1
Photo Image Making	0	0	0	1	1	0	0	0	1
Department Secondary Majors Total	1	1	5	7	14	0	0	0	14
Dept Majors (Primary + Secondary) Total	7	14	30	65	116	1	0	1	117
Department Grand Total	7	14	30	65	116	1	0	1	117
Communication Studies									
Primary Majors									
Communication Studies	8	45	82	81	216	5	0	5	221
Deliberative Practices	0	0	0	0	0	2	0	2	2
Speech Teacher Licensure	0	0	1	0	1	0	0	0	1
Department Primary Majors Total	8	45	83	81	217	7	0	7	224
Secondary Majors									
Communication Studies	0	3	12	17	32	0	0	0	32
Department Secondary Majors Total	0	3	12	17	32	0	0	0	32
Dept Majors (Primary + Secondary) Total	8	48	95	98	249	7	0	7	256

Majors, Minors and Certificates by Home Department

*** The advising department for intra-university enrollment is identified in parentheses in this report; enrollment counts by advising department are available online at <http://www.ir.colostate.edu/data-reports/students/student-enrollment/>. ***

	Undergraduate					Graduate			Total
	Freshmen	Sophomore	Junior	Senior	Subtotal	I	II	Subtotal	
Liberal Arts									
Communication Studies									
Minors									
Film Studies Interdisciplinary	0	0	3	9	12				12
Department Grand Total	8	48	98	107	261	7	0	7	268
Economics									
Primary Majors									
Economics	2	21	58	95	176	4	2	6	182
Department Primary Majors Total	2	21	58	95	176	4	2	6	182
Secondary Majors									
Economics	0	1	4	13	18	0	0	0	18
Department Secondary Majors Total	0	1	4	13	18	0	0	0	18
Dept Majors (Primary + Secondary) Total	2	22	62	108	194	4	2	6	200
Minors									
Economics	0	3	4	17	24				24
Department Grand Total	2	25	66	125	218	4	2	6	224
English									
Primary Majors									
Creative Nonfiction	0	0	0	0	0	1	0	1	1
Creative Writing	3	3	9	13	28	6	0	6	34
English	1	0	1	1	3	1	0	1	4
English Education	1	0	7	5	13	0	0	0	13
Language	0	0	1	2	3	0	0	0	3
Literature	0	4	2	4	10	2	0	2	12
Rhetoric and Composition	0	0	0	0	0	2	0	2	2
TESL/TEFL	0	0	0	0	0	4	0	4	4
Writing, Rhetoric and Literacy	0	1	5	2	8	0	0	0	8
Department Primary Majors Total	5	8	25	27	65	16	0	16	81
Secondary Majors									
Creative Writing	0	0	0	3	3	0	0	0	3
Language	0	0	1	0	1	0	0	0	1
TESL/TEFL	0	0	0	0	0	1	0	1	1
Department Secondary Majors Total	0	0	1	3	4	1	0	1	5
Dept Majors (Primary + Secondary) Total	5	8	26	30	69	17	0	17	86
Minors									
Creative Writing	1	1	3	1	6				6
English	0	3	7	16	26				26
Linguistics and Culture Interdisciplinary	0	0	0	4	4				4
Department Minors Total	1	4	10	21	36				36
Department Grand Total	6	12	36	51	105	17	0	17	122

Majors, Minors and Certificates by Home Department

*** The advising department for intra-university enrollment is identified in parentheses in this report; enrollment counts by advising department are available online at <http://www.ir.colostate.edu/data-reports/students/student-enrollment/>. ***

	Undergraduate					Graduate			Total
	Freshmen	Sophomore	Junior	Senior	Subtotal	I	II	Subtotal	
Liberal Arts									
Ethnic Studies									
Primary Majors									
Ethnic Studies	1	0	2	2	5	3	0	3	8
Department Primary Majors Total	1	0	2	2	5	3	0	3	8
Secondary Majors									
Ethnic Studies	0	0	3	1	4	0	0	0	4
Women's Studies	0	1	0	0	1	0	0	0	1
Women's and Gender Studies	0	0	1	0	1	0	0	0	1
Department Secondary Majors Total	0	1	4	1	6	0	0	0	6
Dept Majors (Primary + Secondary) Total	1	1	6	3	11	3	0	3	14
Minors									
Ethnic Studies	1	1	8	11	21				21
Women's Studies Interdisciplinary	0	0	4	3	7				7
Department Minors Total	1	1	12	14	28				28
Department Grand Total	2	2	18	17	39	3	0	3	42
History									
Primary Majors									
General History	2	4	10	18	34	0	0	0	34
Language	0	1	0	1	2	0	0	0	2
Public History - Historical Preservation	0	0	0	0	0	1	0	1	1
Social Studies Teaching	0	5	7	4	16	0	0	0	16
Social/Behavioral Sciences	0	0	1	3	4	0	0	0	4
Department Primary Majors Total	2	10	18	26	56	1	0	1	57
Secondary Majors									
General History	0	0	1	14	15	0	0	0	15
Language	0	0	0	1	1	0	0	0	1
Social Studies Teaching	0	0	0	1	1	0	0	0	1
Department Secondary Majors Total	0	0	1	16	17	0	0	0	17
Dept Majors (Primary + Secondary) Total	2	10	19	42	73	1	0	1	74
Minors									
History	0	2	14	33	49				49
Religious Studies Interdisciplinary	0	0	0	1	1				1
Department Minors Total	0	2	14	34	50				50
Department Grand Total	2	12	33	76	123	1	0	1	124
Journalism & Media Communication									
Primary Majors									
Journalism and Media Communica	1	19	30	50	100	0	0	0	100
Public Communication & Tech	0	0	0	0	0	11	2	13	13
Department Primary Majors Total	1	19	30	50	100	11	2	13	113
Secondary Majors									
Journalism and Media Communica	0	1	3	2	6	0	0	0	6
Department Secondary Majors Total	0	1	3	2	6	0	0	0	6

Majors, Minors and Certificates by Home Department

*** The advising department for intra-university enrollment is identified in parentheses in this report; enrollment counts by advising department are available online at <http://www.ir.colostate.edu/data-reports/students/student-enrollment/>. ***

	Undergraduate					Graduate			Total
	Freshmen	Sophomore	Junior	Senior	Subtotal	I	II	Subtotal	
Liberal Arts									
Journalism & Media Communication									
Dept Majors (Primary + Secondary) Total	1	20	33	52	106	11	2	13	119
Minors									
Information Science and Technology	0	2	5	9	16				16
Interdisciplinary									
Technical and Science Communication	0	5	10	13	28				28
Department Minors Total	0	7	15	22	44				44
Department Grand Total	1	27	48	74	150	11	2	13	163
LEAP Institute for the Arts-SAU									
Primary Majors									
Arts Leadership & Cultural Mgmt	0	0	0	0	0	4	0	4	4
Department Primary Majors Total	0	0	0	0	0	4	0	4	4
Dept Majors (Primary + Secondary) Total	0	0	0	0	0	4	0	4	4
Department Grand Total	0	0	0	0	0	4	0	4	4
Languages, Literatures and Cultures									
Primary Majors									
French	0	0	1	0	1	1	0	1	2
German	1	0	0	0	1	0	0	0	1
Languages, Lit, and Cultures	1	0	0	0	1	0	0	0	1
Spanish	0	1	3	3	7	1	0	1	8
Department Primary Majors Total	2	1	4	3	10	2	0	2	12
Secondary Majors									
French	0	0	0	3	3	0	0	0	3
German	0	0	0	2	2	0	0	0	2
Spanish	2	1	5	19	27	1	0	1	28
Department Secondary Majors Total	2	1	5	24	32	1	0	1	33
Dept Majors (Primary + Secondary) Total	4	2	9	27	42	3	0	3	45
Minors									
Arabic Studies Interdisciplinary	0	1	2	3	6				6
Chinese	0	0	2	2	4				4
French	1	3	6	12	22				22
German	0	1	1	12	14				14
Italian Studies Interdisciplinary	0	0	1	3	4				4
Japanese	0	1	4	4	9				9
Russian Studies Interdisciplinary	0	1	4	0	5				5
Spanish	1	17	36	58	112				112
Department Minors Total	2	24	56	94	176				176
Department Grand Total	6	26	65	121	218	3	0	3	221

Majors, Minors and Certificates by Home Department

*** The advising department for intra-university enrollment is identified in parentheses in this report; enrollment counts by advising department are available online at <http://www.ir.colostate.edu/data-reports/students/student-enrollment/>. ***

	Undergraduate					Graduate			Total
	Freshmen	Sophomore	Junior	Senior	Subtotal	I	II	Subtotal	
Liberal Arts									
Liberal Arts Intra-College									
Primary Majors									
INST: Asian Studies	0	0	2	4	6	0	0	0	6
INST: European Studies	1	1	10	8	20	0	0	0	20
INST: International Studies	1	0	0	0	1	0	0	0	1
INST: Latin American Studies	0	2	3	2	7	0	0	0	7
INST: Middle East and North African Studies	0	0	1	2	3	0	0	0	3
Interdisciplinary Liberal Arts	1	7	32	55	95	0	0	0	95
Department Primary Majors Total	3	10	48	71	132	0	0	0	132
Secondary Majors									
INST: Latin American Studies	0	0	1	0	1	0	0	0	1
Interdisciplinary Liberal Arts	0	0	2	12	14	0	0	0	14
Department Secondary Majors Total	0	0	3	12	15	0	0	0	15
Dept Majors (Primary + Secondary) Total	3	10	51	83	147	0	0	0	147
Minors									
Arts Leadership and Administration	1	0	0	7	8				8
Legal Studies Interdisciplinary	0	5	23	21	49				49
Media Studies	0	2	12	11	25				25
Music, Stage, and Sports Production Interdisciplinary	0	3	10	7	20				20
Department Minors Total	1	10	45	46	102				102
Department Grand Total	4	20	96	129	249	0	0	0	249
Philosophy									
Primary Majors									
General Philosophy	0	1	2	5	8	0	0	0	8
Global Philosophies and Religions	0	0	1	3	4	0	0	0	4
Philosophy	1	1	2	0	4	8	0	8	12
Philosophy, Science, and Technology	0	1	1	2	4	0	0	0	4
Department Primary Majors Total	1	3	6	10	20	8	0	8	28
Secondary Majors									
General Philosophy	0	0	3	2	5	0	0	0	5
Department Secondary Majors Total	0	0	3	2	5	0	0	0	5
Dept Majors (Primary + Secondary) Total	1	3	9	12	25	8	0	8	33
Minors									
Philosophy	1	2	8	7	18				18
Secondary Certificates									
World Philosophies and Religions	0	0	1	0	1	0	0	0	1
Department Secondary Certificates Total	0	0	1	0	1	0	0	0	1
Department Grand Total	2	5	18	19	44	8	0	8	52

Majors, Minors and Certificates by Home Department

*** The advising department for intra-university enrollment is identified in parentheses in this report; enrollment counts by advising department are available online at <http://www.ir.colostate.edu/data-reports/students/student-enrollment/>. ***

	Undergraduate					Graduate			Total
	Freshmen	Sophomore	Junior	Senior	Subtotal	I	II	Subtotal	
Liberal Arts									
Political Science									
Primary Majors									
Environmental Politics and Policy	0	2	6	5	13	0	1	1	14
Global Politics and Policy	1	5	3	10	19	0	0	0	19
Political Science	3	10	14	19	46	2	2	4	50
U.S. Government, Law and Policy	0	4	11	7	22	0	0	0	22
Department Primary Majors Total	4	21	34	41	100	2	3	5	105
Secondary Majors									
Environmental Politics and Policy	0	0	0	1	1	0	0	0	1
Global Politics and Policy	0	1	1	5	7	0	0	0	7
Political Science	1	2	2	6	11	0	0	0	11
U.S. Government, Law and Policy	0	0	4	5	9	0	0	0	9
Department Secondary Majors Total	1	3	7	17	28	0	0	0	28
Dept Majors (Primary + Secondary) Total	5	24	41	58	128	2	3	5	133
Minors									
Applied Environmental Policy Analysis	0	0	2	0	2				2
Environmental Affairs Interdisciplinary	0	0	11	12	23				23
Political Communication Interdisciplinary	0	1	6	7	14				14
Political Science	0	8	10	25	43				43
Department Minors Total	0	9	29	44	82				82
Department Grand Total	5	33	70	102	210	2	3	5	215
School Music, Theatre, & Dance									
Primary Majors									
Dance	0	3	1	5	9	0	0	0	9
Design and Technology	1	2	3	6	12	0	0	0	12
General Theatre	1	0	1	1	3	0	0	0	3
Music	0	1	1	3	5	0	0	0	5
Music Education	0	2	4	5	11	0	0	0	11
Music Therapy	0	2	6	7	15	0	0	0	15
Music Therapy Specialization	0	0	0	0	0	10	0	10	10
Performance	0	3	3	6	12	0	0	0	12
Theatre	0	0	0	1	1	0	0	0	1
Department Primary Majors Total	2	13	19	34	68	10	0	10	78
Secondary Majors									
Dance	0	2	0	2	4	0	0	0	4
Music	0	0	0	2	2	0	0	0	2
Performance	0	1	1	3	5	0	0	0	5
Department Secondary Majors Total	0	3	1	7	11	0	0	0	11
Dept Majors (Primary + Secondary) Total	2	16	20	41	79	10	0	10	89
Minors									
Music	0	1	5	3	9				9
Department Grand Total	2	17	25	44	88	10	0	10	98

Majors, Minors and Certificates by Home Department

*** The advising department for intra-university enrollment is identified in parentheses in this report; enrollment counts by advising department are available online at <http://www.ir.colostate.edu/data-reports/students/student-enrollment/>. ***

	Undergraduate					Graduate			Total
	Freshmen	Sophomore	Junior	Senior	Subtotal	I	II	Subtotal	
Liberal Arts									
Sociology									
Primary Majors									
Criminology and Criminal Justice	7	10	34	35	86	0	0	0	86
Environmental Sociology	0	1	4	6	11	0	0	0	11
General Sociology	0	5	11	17	33	0	0	0	33
Sociology	0	1	0	1	2	3	0	3	5
Department Primary Majors Total	7	17	49	59	132	3	0	3	135
Secondary Majors									
Criminology and Criminal Justice	0	2	5	8	15	0	0	0	15
Environmental Sociology	0	0	0	1	1	0	0	0	1
General Sociology	0	1	2	5	8	0	0	0	8
Department Secondary Majors Total	0	3	7	14	24	0	0	0	24
Dept Majors (Primary + Secondary) Total	7	20	56	73	156	3	0	3	159
Minors									
Criminology and Criminal Justice	0	9	26	18	53				53
General Sociology	0	2	16	15	33				33
Department Minors Total	0	11	42	33	86				86
Department Grand Total	7	31	98	106	242	3	0	3	245
College Primary Majors Total	46	183	412	569	1,210	76	8	84	1,294
College Secondary Majors Total	4	18	57	144	223	2	0	2	225
College Majors (Primary + Secondary) Total	50	201	469	713	1,433	78	8	86	1,519
College Minors Total	6	76	250	364	696				696
College Primary Certificates									
College Secondary Certificates	0	0	1	0	1	0	0	0	1
College Certificates (Primary + Secondary) Total	0	0	1	0	1	0	0	0	1
College Grand Total	56	277	720	1,077	2,130	78	8	86	2,216
Natural Sciences									
Biochemistry & Molecular Bio									
Primary Majors									
Biochemistry	0	0	0	0	0	1	3	4	4
General Biochemistry	5	5	12	28	50	0	0	0	50
Health and Medical Sciences	1	1	9	9	20	0	0	0	20
Pre-Pharmacy	0	0	3	4	7	0	0	0	7
Department Primary Majors Total	6	6	24	41	77	1	3	4	81
Secondary Majors									
General Biochemistry	0	0	0	2	2	0	0	0	2
Health and Medical Sciences	0	1	1	1	3	0	0	0	3
Department Secondary Majors Total	0	1	1	3	5	0	0	0	5
Dept Majors (Primary + Secondary) Total	6	7	25	44	82	1	3	4	86

Majors, Minors and Certificates by Home Department

*** The advising department for intra-university enrollment is identified in parentheses in this report; enrollment counts by advising department are available online at <http://www.ir.colostate.edu/data-reports/students/student-enrollment/>. ***

	Undergraduate				Subtotal	Graduate			Total
	Freshmen	Sophomore	Junior	Senior		I	II	Subtotal	
Natural Sciences									
Biochemistry & Molecular Bio									
Minors									
Biochemistry	0	0	0	5	5				5
Molecular Biology Interdisciplinary	0	0	1	8	9				9
Department Minors Total	0	0	1	13	14				14
Department Grand Total	6	7	26	57	96	1	3	4	100
Biology									
Primary Majors									
Biological Science	22	44	95	143	304	0	0	0	304
Biological Science/Botany	1	1	2	5	9	0	0	0	9
Botany	0	0	0	0	0	2	0	2	2
Zoology	9	18	35	46	108	2	2	4	112
Department Primary Majors Total	32	63	132	194	421	4	2	6	427
Secondary Majors									
Biological Science	0	0	3	2	5	0	0	0	5
Zoology	0	0	3	0	3	0	0	0	3
Department Secondary Majors Total	0	0	6	2	8	0	0	0	8
Dept Majors (Primary + Secondary) Total	32	63	138	196	429	4	2	6	435
Minors									
Botany	0	1	5	4	10				10
Zoology	1	0	6	12	19				19
Department Minors Total	1	1	11	16	29				29
Department Grand Total	33	64	149	212	458	4	2	6	464
Chemistry									
Primary Majors									
Chemistry	0	0	0	0	0	2	17	19	19
Chemistry/ACS Certified	1	6	15	11	33	0	0	0	33
Chemistry/Non-ACS Certified	0	0	3	7	10	0	0	0	10
Department Primary Majors Total	1	6	18	18	43	2	17	19	62
Secondary Majors									
Chemistry/ACS Certified	0	0	0	1	1	0	0	0	1
Chemistry/Non-ACS Certified	0	0	0	2	2	0	0	0	2
Department Secondary Majors Total	0	0	0	3	3	0	0	0	3
Dept Majors (Primary + Secondary) Total	1	6	18	21	46	2	17	19	65
Minors									
Chemistry	0	0	10	13	23				23
Department Grand Total	1	6	28	34	69	2	17	19	88

Majors, Minors and Certificates by Home Department

*** The advising department for intra-university enrollment is identified in parentheses in this report; enrollment counts by advising department are available online at <http://www.ir.colostate.edu/data-reports/students/student-enrollment/>. ***

	Undergraduate					Graduate			Total
	Freshmen	Sophomore	Junior	Senior	Subtotal	I	II	Subtotal	
Natural Sciences									
Computer Science									
Primary Majors									
Computer Science	10	20	32	71	133	8	7	15	148
Computing Technology	1	8	10	23	42	0	0	0	42
Human-Centered Computing	0	4	3	2	9	0	0	0	9
Department Primary Majors Total	11	32	45	96	184	8	7	15	199
Secondary Majors									
Computer Science	0	0	0	3	3	0	0	0	3
Department Secondary Majors Total	0	0	0	3	3	0	0	0	3
Dept Majors (Primary + Secondary) Total	11	32	45	99	187	8	7	15	202
Minors									
Computer Science	0	0	2	15	17				17
Department Grand Total	11	32	47	114	204	8	7	15	219
Mathematics									
Primary Majors									
Actuarial Science	0	5	15	8	28	0	0	0	28
Applied Mathematics	0	3	6	4	13	0	0	0	13
Computational Mathematics	0	0	0	2	2	0	0	0	2
General Mathematics	1	4	7	10	22	0	0	0	22
Mathematics	0	0	0	0	0	3	4	7	7
Mathematics Education	0	0	4	3	7	0	0	0	7
Department Primary Majors Total	1	12	32	27	72	3	4	7	79
Secondary Majors									
Actuarial Science	0	0	0	3	3	0	0	0	3
Applied Mathematics	0	0	1	4	5	0	0	0	5
Computational Mathematics	0	0	0	1	1	0	0	0	1
General Mathematics	0	1	2	5	8	0	0	0	8
Mathematics	0	0	1	0	1	0	0	0	1
Mathematics Education	0	0	0	1	1	0	0	0	1
Department Secondary Majors Total	0	1	4	14	19	0	0	0	19
Dept Majors (Primary + Secondary) Total	1	13	36	41	91	3	4	7	98
Minors									
Mathematical Biology	0	0	1	3	4				4
Mathematics	0	2	12	56	70				70
Department Minors Total	0	2	13	59	74				74
Department Grand Total	1	15	49	100	165	3	4	7	172

Majors, Minors and Certificates by Home Department

*** The advising department for intra-university enrollment is identified in parentheses in this report; enrollment counts by advising department are available online at <http://www.ir.colostate.edu/data-reports/students/student-enrollment/>. ***

	Undergraduate					Graduate			Total
	Freshmen	Sophomore	Junior	Senior	Subtotal	I	II	Subtotal	
Natural Sciences									
Natural Sciences Intra-College									
Primary Majors									
Biology Education	0	1	2	2	5	0	0	0	5
Chemistry Education	0	0	0	2	2	0	0	0	2
Geology Education	0	0	0	1	1	0	0	0	1
Physical Science	0	0	0	2	2	0	0	0	2
Physics Education	0	0	0	1	1	0	0	0	1
Zoo, Aquarium, and Animal Shelter Management	0	0	0	0	0	14	0	14	14
Department Primary Majors Total	0	1	2	8	11	14	0	14	25
Secondary Majors									
Biology Education	0	0	0	2	2	0	0	0	2
Department Secondary Majors Total	0	0	0	2	2	0	0	0	2
Dept Majors (Primary + Secondary) Total	0	1	2	10	13	14	0	14	27
Department Grand Total	0	1	2	10	13	14	0	14	27
Physics									
Primary Majors									
Applied Physics	0	0	0	1	1	0	0	0	1
Physics	0	8	8	11	27	0	1	1	28
Department Primary Majors Total	0	8	8	12	28	0	1	1	29
Secondary Majors									
Applied Physics	0	1	1	1	3	0	0	0	3
Department Secondary Majors Total	0	1	1	1	3	0	0	0	3
Dept Majors (Primary + Secondary) Total	0	9	9	13	31	0	1	1	32
Minors									
Physics	0	0	0	1	1				1
Department Grand Total	0	9	9	14	32	0	1	1	33
Psychology									
Primary Majors									
Addiction Counseling	0	0	0	0	0	2	0	2	2
Addictions Counseling	0	0	0	6	6	0	0	0	6
Clinical/Counseling Psychology	0	1	28	41	70	0	0	0	70
General Psychology	16	47	81	99	243	0	0	0	243
Industrial/Organizational Psychology	0	6	10	6	22	0	0	0	22
Mind, Brain and Behavior	0	1	6	14	21	0	0	0	21
Psychology	0	0	0	0	0	6	11	17	17
Department Primary Majors Total	16	55	125	166	362	8	11	19	381
Secondary Majors									
Clinical/Counseling Psychology	0	0	0	1	1	0	0	0	1
General Psychology	0	3	5	9	17	0	0	0	17
Industrial/Organizational Psychology	0	0	0	2	2	0	0	0	2
Department Secondary Majors Total	0	3	5	12	20	0	0	0	20
Dept Majors (Primary + Secondary) Total	16	58	130	178	382	8	11	19	401
Department Grand Total	16	58	130	178	382	8	11	19	401

Majors, Minors and Certificates by Home Department

*** The advising department for intra-university enrollment is identified in parentheses in this report; enrollment counts by advising department are available online at <http://www.ir.colostate.edu/data-reports/students/student-enrollment/>. ***

	Undergraduate					Graduate			Total
	Freshmen	Sophomore	Junior	Senior	Subtotal	I	II	Subtotal	
Natural Sciences									
Statistics									
Primary Majors									
Applied Statistics	0	0	0	0	0	13	0	13	13
General Statistics	0	2	0	4	6	0	0	0	6
Statistics	0	1	1	8	10	1	3	4	14
Department Primary Majors Total	0	3	1	12	16	14	3	17	33
Secondary Majors									
Applied Statistics	0	0	0	0	0	1	0	1	1
General Statistics	0	0	0	2	2	0	0	0	2
Mathematical Statistics	0	0	1	0	1	0	0	0	1
Department Secondary Majors Total	0	0	1	2	3	1	0	1	4
Dept Majors (Primary + Secondary) Total	0	3	2	14	19	15	3	18	37
Minors									
Applied Statistics	0	0	3	5	8				8
Statistics	0	1	6	5	12				12
Department Minors Total	0	1	9	10	20				20
Secondary Certificates									
Data Analysis	0	0	0	0	0	1	0	1	1
Department Secondary Certificates Total	0	0	0	0	0	1	0	1	1
Department Grand Total	0	4	11	24	39	16	3	19	58
College Primary Majors Total	67	186	387	574	1,214	54	48	102	1,316
College Secondary Majors Total	0	6	18	42	66	1	0	1	67
College Majors (Primary + Secondary) Total	67	192	405	616	1,280	55	48	103	1,383
College Minors Total	1	4	46	127	178				178
College Primary Certificates									
College Secondary Certificates	0	0	0	0	0	1	0	1	1
College Certificates (Primary + Secondary) Total	0	0	0	0	0	1	0	1	1
College Grand Total	68	196	451	743	1,458	56	48	104	1,562

Majors, Minors and Certificates by Home Department

*** The advising department for intra-university enrollment is identified in parentheses in this report; enrollment counts by advising department are available online at <http://www.ir.colostate.edu/data-reports/students/student-enrollment/>. ***

	Undergraduate					Graduate			Total
	Freshmen	Sophomore	Junior	Senior	Subtotal	I	II	Subtotal	
Veterinary Medicine and Biomedical Sciences									
Biomedical Sciences									
Primary Majors									
Behavioral and Cognitive Neuroscience	2	7	12	18	39	0	0	0	39
Biomedical Sciences	1	13	32	35	81	58	4	62	143
Cell and Molecular Neuroscience	1	1	5	8	15	0	0	0	15
Neuroscience	2	1	2	0	5	0	0	0	5
Reproductive Technology	0	0	0	0	0	26	0	26	26
Department Primary Majors Total	6	22	51	61	140	84	4	88	228
Secondary Majors									
Behavioral and Cognitive Neuroscience	0	0	1	0	1	0	0	0	1
Cell and Molecular Neuroscience	0	0	1	1	2	0	0	0	2
Department Secondary Majors Total	0	0	2	1	3	0	0	0	3
Dept Majors (Primary + Secondary) Total	6	22	53	62	143	84	4	88	231
Minors									
Biomedical Sciences	0	2	11	14	27				27
Department Grand Total	6	24	64	76	170	84	4	88	258
Clinical Sciences									
Primary Majors									
Clinical Sciences	0	0	0	0	0	11	5	16	16
Department Primary Majors Total	0	0	0	0	0	11	5	16	16
Dept Majors (Primary + Secondary) Total	0	0	0	0	0	11	5	16	16
Department Grand Total	0	0	0	0	0	11	5	16	16
Environmental & Radiological Health Sci									
Primary Majors									
Environmental Health	1	0	4	20	25	0	0	0	25
Epidemiology	0	0	0	0	0	0	3	3	3
Health Physics	0	0	0	0	0	5	0	5	5
Industrial Hygiene	0	0	0	0	0	4	0	4	4
Radiological Health Sciences	0	0	0	0	0	3	2	5	5
Toxicology	0	0	0	0	0	31	1	32	32
Department Primary Majors Total	1	0	4	20	25	43	6	49	74
Secondary Majors									
Environmental Health	0	0	0	1	1	0	0	0	1
Department Secondary Majors Total	0	0	0	1	1	0	0	0	1
Dept Majors (Primary + Secondary) Total	1	0	4	21	26	43	6	49	75
Minors									
Environmental Health	0	0	0	1	1				1
Department Grand Total	1	0	4	22	27	43	6	49	76

Majors, Minors and Certificates by Home Department

*** The advising department for intra-university enrollment is identified in parentheses in this report; enrollment counts by advising department are available online at <http://www.ir.colostate.edu/data-reports/students/student-enrollment/>. ***

	Undergraduate					Graduate			Total
	Freshmen	Sophomore	Junior	Senior	Subtotal	I	II	Subtotal	
Veterinary Medicine and Biomedical Sciences									
Microbiology, Immunology and Pathology									
Primary Majors									
Microbiology	2	8	21	42	73	3	4	7	80
Pathology	0	0	0	0	0	0	1	1	1
Department Primary Majors Total	2	8	21	42	73	3	5	8	81
Secondary Majors									
Microbiology	0	0	1	11	12	0	0	0	12
Department Secondary Majors Total	0	0	1	11	12	0	0	0	12
Dept Majors (Primary + Secondary) Total	2	8	22	53	85	3	5	8	93
Minors									
Microbiology	1	0	3	5	9				9
Department Grand Total	3	8	25	58	94	3	5	8	102
Vet Med & Biomed Sci Intra-College									
Primary Majors									
DVM - MOU with University of Fairbanks	0	0	0	0	0	0	10	10	10
Doctor of Veterinary Medicine	0	0	0	0	0	0	133	133	133
Department Primary Majors Total	0	0	0	0	0	0	143	143	143
Dept Majors (Primary + Secondary) Total	0	0	0	0	0	0	143	143	143
Department Grand Total	0	0	0	0	0	0	143	143	143
College Primary Majors Total	9	30	76	123	238	141	163	304	542
College Secondary Majors Total	0	0	3	13	16	0	0	0	16
College Majors (Primary + Secondary) Total	9	30	79	136	254	141	163	304	558
College Minors Total	1	2	14	20	37				37
College Primary Certificates									
College Secondary Certificates	0	0	0	0	0	0	0	0	0
College Certificates (Primary + Secondary) Total	0	0	0	0	0	0	0	0	0
College Grand Total	10	32	93	156	291	141	163	304	595
Warner College of Natural Resources									
Ecosystem Science & Sustainability									
Primary Majors									
Ecosystem Sci & Sustainability	3	12	26	39	80	0	0	0	80
Greenhouse Gas Mgmt and Acctg	0	0	0	0	0	2	0	2	2
Watershed Science	1	2	3	7	13	2	0	2	15
Department Primary Majors Total	4	14	29	46	93	4	0	4	97
Secondary Majors									
Ecosystem Sci & Sustainability	0	0	0	3	3	0	0	0	3
Watershed Science	0	0	0	1	1	0	0	0	1
Department Secondary Majors Total	0	0	0	4	4	0	0	0	4
Dept Majors (Primary + Secondary) Total	4	14	29	50	97	4	0	4	101

Majors, Minors and Certificates by Home Department

*** The advising department for intra-university enrollment is identified in parentheses in this report; enrollment counts by advising department are available online at <http://www.ir.colostate.edu/data-reports/students/student-enrollment/>. ***

	Undergraduate					Graduate			Total
	Freshmen	Sophomore	Junior	Senior	Subtotal	I	II	Subtotal	
Warner College of Natural Resources									
Ecosystem Science & Sustainability									
Minors									
Watershed Science	0	1	4	10	15				15
Department Grand Total	4	15	33	60	112	4	0	4	116
Fish/Wildlife/Conservation Biology									
Primary Majors									
Conservation Biology	2	9	31	34	76	0	0	0	76
Fish, Wildlife & Conserv Biol	0	1	2	1	4	3	2	5	9
Fisheries and Aquatic Sciences	0	5	5	10	20	0	0	0	20
Wildlife Biology	0	14	38	48	100	0	0	0	100
Department Primary Majors Total	2	29	76	93	200	3	2	5	205
Secondary Majors									
Conservation Biology	0	0	1	1	2	0	0	0	2
Wildlife Biology	0	1	3	1	5	0	0	0	5
Department Secondary Majors Total	0	1	4	2	7	0	0	0	7
Dept Majors (Primary + Secondary) Total	2	30	80	95	207	3	2	5	212
Minors									
Fishery Biology	0	1	0	2	3				3
Department Grand Total	2	31	80	97	210	3	2	5	215
Forest & Rangeland Stewardship									
Primary Majors									
Conservation and Management	0	0	1	6	7	0	0	0	7
Forest Biology	0	0	0	2	2	0	0	0	2
Forest Fire Science	2	1	7	2	12	0	0	0	12
Forest Management	0	4	8	6	18	0	0	0	18
Forest Sciences	0	0	0	0	0	2	0	2	2
Natural Resources Management	3	14	21	33	71	0	0	0	71
Range and Forest Management	0	0	0	1	1	0	0	0	1
Rangeland Ecology and Management	0	0	0	0	0	2	0	2	2
Restoration Ecology	0	0	4	9	13	0	0	0	13
Department Primary Majors Total	5	19	41	59	124	4	0	4	128
Secondary Majors									
Forest Fire Science	0	0	0	1	1	0	0	0	1
Forest Management	0	1	0	1	2	0	0	0	2
Natural Resources Management	0	1	1	1	3	0	0	0	3
Department Secondary Majors Total	0	2	1	3	6	0	0	0	6
Dept Majors (Primary + Secondary) Total	5	21	42	62	130	4	0	4	134
Minors									
Ecological Restoration	0	3	3	7	13				13
Forestry	0	0	0	2	2				2
Range Ecology	0	0	4	7	11				11
Spatial Information Management	0	2	4	12	18				18
Department Minors Total	0	5	11	28	44				44

Majors, Minors and Certificates by Home Department

*** The advising department for intra-university enrollment is identified in parentheses in this report; enrollment counts by advising department are available online at <http://www.ir.colostate.edu/data-reports/students/student-enrollment/>. ***

	Undergraduate					Graduate			Total
	Freshmen	Sophomore	Junior	Senior	Subtotal	I	II	Subtotal	
Warner College of Natural Resources									
Forest & Rangeland Stewardship									
Department Grand Total	5	26	53	90	174	4	0	4	178
Geosciences									
Primary Majors									
Environmental Geology	0	1	2	8	11	0	0	0	11
Geology	1	2	3	29	35	0	0	0	35
Geophysics	0	0	2	5	7	0	0	0	7
Geosciences	0	0	0	0	0	5	4	9	9
Hydrogeology	0	1	0	4	5	0	0	0	5
Department Primary Majors Total	1	4	7	46	58	5	4	9	67
Dept Majors (Primary + Secondary) Total	1	4	7	46	58	5	4	9	67
Minors									
Geology	0	1	1	2	4				4
Department Grand Total	1	5	8	48	62	5	4	9	71
Human Dimensions of Natural Res.									
Primary Majors									
Conservation Leadership	0	0	0	0	0	1	0	1	1
Global	0	0	0	0	0	18	0	18	18
Global Tourism	1	2	1	4	8	0	0	0	8
Human Dimensions of Nat Rsrces	3	7	22	30	62	2	2	4	66
Natural Resource Tourism	1	6	17	47	71	0	0	0	71
Parks and Protected Area Management	0	0	1	2	3	0	0	0	3
Department Primary Majors Total	5	15	41	83	144	21	2	23	167
Secondary Majors									
Global Tourism	0	0	0	1	1	0	0	0	1
Natural Resource Tourism	0	0	1	3	4	0	0	0	4
Department Secondary Majors Total	0	0	1	4	5	0	0	0	5
Dept Majors (Primary + Secondary) Total	5	15	42	87	149	21	2	23	172
Department Grand Total	5	15	42	87	149	21	2	23	172
Natural Res Intra-College									
Dept Majors (Primary + Secondary) Total	0	0	0	0	0	0	0	0	0
Minors									
Conservation Biology Interdisciplinary	1	1	8	25	35				35
Department Grand Total	1	1	8	25	35	0	0	0	35
College Primary Majors Total	17	81	194	327	619	37	8	45	664
College Secondary Majors Total	0	3	6	13	22	0	0	0	22
College Majors (Primary + Secondary) Total	17	84	200	340	641	37	8	45	686
College Minors Total	1	9	24	67	101				101
College Primary Certificates									
College Secondary Certificates	0	0	0	0					

Majors, Minors and Certificates by Home Department

*** The advising department for intra-university enrollment is identified in parentheses in this report; enrollment counts by advising department are available online at <http://www.ir.colostate.edu/data-reports/students/student-enrollment/>. ***

	Undergraduate					Graduate			Total
	Freshmen	Sophomore	Junior	Senior	Subtotal	I	II	Subtotal	
Warner College of Natural Resources									
College Certificates (Primary + Secondary) Total	0	0	0	0	0	0	0	0	0
College Grand Total	18	93	224	407	742	37	8	45	787
University Primary Majors Total	555	1,051	1,944	3,053	6,603	726	290	1,016	7,619
University Secondary Majors Total	8	44	152	335	539	6	0	6	545
University Majors (Primary + Secondary) Total	563	1,095	2,096	3,388	7,142	732	290	1,022	8,164
University Minors Total	27	213	637	1,125	2,002				2,002
University Primary Certificates									
University Secondary Certificates	0	7	17	63	87	9	0	9	96
University Certificates (Primary + Secondary) Total	0	7	17	63	87	9	0	9	96
University Grand Total	590	1,315	2,750	4,576	9,231	741	290	1,031	10,262

Undergraduate Primary Major History

Undergraduate

Summer 2014 Summer 2015 Summer 2016 Summer 2017 Summer 2018

Agricultural Sciences

Agricultural & Resource Economics

Agricultural Business	24	37	29	33	34
Agricultural Economics	0	1	1	0	0
Agricultural Education	5	0	0	0	0
Agricultural Literacy	0	2	3	2	3
Env and Natural Resource Econ	0	4	5	8	10
Farm and Ranch Management	0	0	3	4	2
Natural Resource Economics	4	0	0	0	0
Teacher Development	0	1	1	3	3

Total Department	33	45	42	50	52
-------------------------	-----------	-----------	-----------	-----------	-----------

Animal Sciences

Animal Sciences	77	87	102	106	124
Equine Science	91	122	128	108	91

Total Department	168	209	230	214	215
-------------------------	------------	------------	------------	------------	------------

Horticulture & Landscape Archtctr

Floriculture	3	7	10	14	16
Horticultural Business Management	3	1	4	10	12
Horticultural Food Crops	15	10	8	9	12
Horticultural Science	3	3	4	2	2
Horticultural Therapy	1	2	5	2	1
Horticulture	1	0	0	0	3
Landscape Architecture	31	34	34	29	33
Landscape Business	1	1	1	1	5
Landscape Design and Contracting	10	12	9	9	5
Nursery and Landscape Management	3	1	6	5	3
Pre-Landscape Architecture	4	2	7	19	0
Turf Management	9	5	3	11	5
Viticulture and Enology	9	5	6	7	3

Total Department	93	83	97	118	100
-------------------------	-----------	-----------	-----------	------------	------------

Soil and Crop Sciences

Agronomic Production Management	0	2	2	5	1
Applied Information Technology	0	0	1	0	1
International Soil and Crop Science	2	1	1	4	0
Plant Biotechnology, Genetics, and Breeding	1	2	2	3	1
Soil Ecology	0	1	1	0	0
Soil Restoration and Conservation	1	0	2	1	0
Soil and Crop Sciences	19	13	14	6	11
Soil, Land Uses and Climate Change	0	1	0	0	0

Total Department	23	20	23	19	14
-------------------------	-----------	-----------	-----------	-----------	-----------

Total College	317	357	392	401	381
----------------------	------------	------------	------------	------------	------------

Undergraduate Primary Major History

	Undergraduate				
	Summer 2014	Summer 2015	Summer 2016	Summer 2017	Summer 2018
Business					
Accounting					
Business Administration/Accounting	116	107	89	72	64
Total Department	116	107	89	72	64
Business Intra-College					
Business Administration	36	37	28	21	24
Total Department	36	37	28	21	24
Computer Information Systems					
Information Systems	29	49	35	36	31
Total Department	29	49	35	36	31
Finance & Real Estate					
Finance	90	136	141	116	112
Financial Planning	0	0	0	8	5
Real Estate	8	6	12	12	7
Total Department	98	142	153	136	124
Management					
Human Resource Management	0	8	12	17	10
Organization and Innovation Management	74	79	68	64	76
Supply Chain Management	0	10	11	26	25
Total Department	74	97	91	107	111
Marketing					
Marketing	87	84	89	106	104
Total Department	87	84	89	106	104
Total College	440	516	485	478	458
Engineering					
Chemical and Biological Engineering					
Chemical & Biological Engineer	46	74	77	76	77
Total Department	46	74	77	76	77
Civil and Environmental Engineering					
Civil Engineering	54	74	66	80	94
Ecological Engineering	12	15	17	13	7
Environmental Engineering	8	13	24	28	36
Soil and Water Resource Engineering	2	2	0	0	0
Total Department	76	104	107	121	137
Electrical and Computer Engineering					
Computer Engineering	22	20	31	31	29
Electrical Engineering	41	48	62	83	86
Lasers and Optical Engineering	0	0	1	2	3
Total Department	63	68	94	116	118

Undergraduate Primary Major History

Undergraduate

Summer 2014 Summer 2015 Summer 2016 Summer 2017 Summer 2018

Engineering

Engineering Intra-College

Biomedical Engineering with CB	20	28	35	40	36
Biomedical Engineering with EE	4	15	11	8	14
Biomedical Engineering with EL	1	0	2	0	1
Biomedical Engineering with ME	18	28	61	54	46
Engineering Open Option	0	5	1	2	2
Engineering Physics	0	1	1	3	3
Engineering Science	0	1	0	0	1
Engrg Sci and Intl Studies	2	6	1	6	4
Space Engineering	2	1	7	8	8
Teacher Education	3	0	0	0	1

Total Department **50** **85** **119** **121** **116**

Mechanical Engineering

Mechanical Engineering	116	195	239	206	169
------------------------	-----	-----	-----	-----	-----

Total Department **116** **195** **239** **206** **169**

Total College **351** **526** **636** **640** **617**

Health and Human Sciences

Construction Management

Construction Management	76	104	148	155	150
Pre-Construction Management	20	30	24	25	32

Total Department **96** **134** **172** **180** **182**

Design and Merchandising

Apparel Design and Production	17	21	25	28	19
Apparel and Merchandising	2	0	4	2	1
Interior Design	39	34	36	30	41
Merchandising	77	92	66	61	79
Pre-Interior Design	2	1	3	4	4
Product Development	0	0	10	14	15

Total Department **137** **148** **144** **139** **159**

Food Science & Human Nutrition

Dietetics and Nutrition Management	52	59	72	62	57
Fermentation Sci & Technology	7	20	30	34	39
Food Safety and Nutrition	6	6	4	2	6
Food Science and Nutrition	1	11	1	0	0
Hospitality Management	31	44	40	46	50
Nutrition Sciences	9	10	8	6	5
Nutrition and Fitness	4	11	6	7	9

Total Department **110** **161** **161** **157** **166**

Health and Exercise Science

Health Promotion	220	233	191	213	189
Health and Exercise Science	17	24	39	44	40
Sports Medicine	158	184	172	158	198

Total Department **395** **441** **402** **415** **427**

Undergraduate Primary Major History

Undergraduate

Summer 2014 Summer 2015 Summer 2016 Summer 2017 Summer 2018

Health and Human Sciences

Health and Human Sciences Intra-College

Teacher Licn - Art	1	0	0	0	0
Teacher Licn - Business Educ	2	0	0	0	0
Teacher Licn - Early Childhood	0	1	0	0	0
Teacher Licn - English	1	0	1	0	1
Teacher Licn - Fmly & Csmr Std	1	1	1	0	0
Teacher Licn - French	0	1	1	0	0
Teacher Licn - General Science	6	1	1	0	0
Teacher Licn - Mathematics	1	2	2	0	0
Teacher Licn - Social Studies	3	1	0	0	1
Teacher Licn - Spanish	0	1	0	0	0
Teacher Licn - Speech	0	0	0	0	1

Total Department	15	8	6	0	3
-------------------------	-----------	----------	----------	----------	----------

Human Development & Family Studies

Early Childhood Education	0	11	21	23	8
Early Childhood Professions	0	0	34	39	60
Human Development and Family Studies	141	246	116	69	41
Leadership and Entrepreneurial Professions	0	0	10	23	32
Pre-Health Professions	0	0	31	78	128
Prevention and Intervention Sciences	0	0	27	42	58

Total Department	141	257	239	274	327
-------------------------	------------	------------	------------	------------	------------

School of Education

Family and Consumer Sciences	5	4	3	1	6
Family and Consumer Sciences Education	7	5	7	5	5

Total Department	12	9	10	6	11
-------------------------	-----------	----------	-----------	----------	-----------

School of Social Work

Social Work	84	100	85	80	87
-------------	----	-----	----	----	----

Total Department	84	100	85	80	87
-------------------------	-----------	------------	-----------	-----------	-----------

Total College	990	1,258	1,219	1,251	1,362
----------------------	------------	--------------	--------------	--------------	--------------

Intra-University

INTO CSU Center

INTO Pathways - Business	2	2	2	2	2
INTO Pathways - Computer Sci	0	0	0	0	4
INTO Pathways - Engineering	6	5	4	4	13
INTO Pathways - Liberal Arts	2	4	2	2	2
INTO Pathways - Natural Scienc	2	4	3	4	4
INTO Res Instr + Acad/Gen Engl	1	0	0	0	0

Total Department	13	15	11	12	25
-------------------------	-----------	-----------	-----------	-----------	-----------

Undergraduate Primary Major History

Undergraduate

Summer 2014 Summer 2015 Summer 2016 Summer 2017 Summer 2018

Intra-University

Provost / Acad Vice President

International Exchange	2	0	1	0	0
Post Graduation Term	0	0	0	15	20
Special	194	184	186	153	148
Undeclared	58	58	13	0	0
Undeclared Art Hums Design	0	0	5	3	7
Undeclared Art Interest	19	19	2	2	0
Undeclared Business Interest	67	116	109	97	79
Undeclared Engineering Interst	65	96	79	63	65
Undeclared Envr/Nat Res Intrst	0	2	0	0	0
Undeclared Eenvt Natural Res	0	0	2	3	3
Undeclared Exploring	0	0	34	55	62
Undeclared Global Social Sci	0	0	5	4	2
Undeclared Health/Life Sci Int	11	19	3	0	0
Undeclared Hlth Life Food Sci	0	0	10	17	6
Undeclared Info Tech Interest	0	0	34	21	21
Undeclared Journalism and Media Interest	0	0	20	22	26
Undeclared Land Plant An Sci	0	0	1	4	3
Undeclared Life Sci Interest	0	0	5	4	4
Undeclared Org Mgmt Enterprise	0	0	7	12	13
Undeclared Physical Sci Engr	0	0	5	10	20
Visiting International Program	2	5	0	0	0
Total Department	418	499	521	485	479
Total College	431	514	532	497	504

Liberal Arts

Anthropology

Anthropology	8	5	10	8	8
Archaeology	2	7	1	5	6
Biological Anthropology	13	10	12	7	7
Cultural Anthropology	5	5	6	2	5
Geography	2	2	2	1	1
Total Department	30	29	31	23	27

Undergraduate Primary Major History

Undergraduate

Summer 2014 Summer 2015 Summer 2016 Summer 2017 Summer 2018

Liberal Arts

Art and Art History

Art	22	14	12	1	17
Art Education	5	15	12	9	5
Art History	3	3	8	8	6
Drawing	1	3	2	3	5
Electronic Art	1	4	7	6	7
Fibers	4	3	4	1	3
Graphic Design	53	51	40	48	35
Integrated Visual Studies	7	5	11	8	11
Metalsmithing	4	0	2	0	0
Painting	2	4	6	8	3
Photo Image Making	2	4	7	4	3
Pottery	1	6	5	4	3
Printmaking	1	1	0	3	2
Sculpture	1	4	1	4	2

Total Department **107** **117** **117** **107** **102**

Communication Studies

Communication Studies	172	232	203	190	216
Speech Teacher Licensure	0	0	0	0	1

Total Department **172** **232** **203** **190** **217**

Economics

Economics	101	123	121	135	176
-----------	-----	-----	-----	-----	-----

Total Department **101** **123** **121** **135** **176**

English

Creative Writing	23	26	28	22	28
English	1	3	2	3	3
English Education	27	24	19	20	13
Language	4	4	8	4	3
Literature	6	12	9	16	10
Writing, Rhetoric and Literacy	10	7	7	5	8

Total Department **71** **76** **73** **70** **65**

Ethnic Studies

Ethnic Studies	5	10	13	13	5
Women's Studies	1	3	1	2	0

Total Department **6** **13** **14** **15** **5**

History

General History	32	37	21	25	34
History	1	0	1	0	0
Language	9	6	1	0	2
Social Studies Teaching	12	26	11	12	16
Social/Behavioral Sciences	0	3	6	1	4

Total Department **54** **72** **40** **38** **56**

Undergraduate Primary Major History

Undergraduate

Summer 2014 Summer 2015 Summer 2016 Summer 2017 Summer 2018

Liberal Arts

Journalism & Media Communication

Journalism and Media Communication	70	118	102	110	100
Public Relations	3	1	0	0	0
Television News and Video Communication	1	1	0	0	0

Total Department	74	120	102	110	100
-------------------------	-----------	------------	------------	------------	------------

Languages, Literatures and Cultures

French	5	5	3	2	1
German	1	4	1	3	1
Languages, Lit, and Cultures	0	1	0	0	1
Spanish	13	15	6	10	7

Total Department	19	25	10	15	10
-------------------------	-----------	-----------	-----------	-----------	-----------

Liberal Arts Intra-College

INST: Asian Studies	8	6	9	7	6
INST: European Studies	16	21	24	17	20
INST: International Studies	0	0	0	0	1
INST: Latin American Studies	7	11	5	12	7
INST: Middle East and North African Studies	7	5	4	7	3
Interdisciplinary Liberal Arts	42	54	87	105	95
Social Sciences and Engineering	1	0	0	0	0

Total Department	81	97	129	148	132
-------------------------	-----------	-----------	------------	------------	------------

Philosophy

General Philosophy	1	6	5	5	8
Global Philosophies and Religions	1	1	1	3	4
Philosophy	1	1	0	2	4
Philosophy, Science, and Technology	0	3	4	6	4

Total Department	3	11	10	16	20
-------------------------	----------	-----------	-----------	-----------	-----------

Political Science

Environmental Politics and Policy	0	0	3	5	13
Global Politics and Policy	0	0	4	8	19
Political Science	51	56	49	38	46
U.S. Government, Law and Policy	0	0	12	11	22

Total Department	51	56	68	62	100
-------------------------	-----------	-----------	-----------	-----------	------------

Undergraduate Primary Major History

Undergraduate

Summer 2014 Summer 2015 Summer 2016 Summer 2017 Summer 2018

Liberal Arts

School Music, Theatre, & Dance

Composition	0	0	0	1	0
Dance	5	5	4	7	9
Design and Technology	3	1	2	9	12
Directing	0	0	0	1	0
General Theatre	0	0	1	2	3
Music	3	10	10	4	5
Music Education	7	10	11	13	11
Music Therapy	6	8	11	13	15
Performance	7	7	22	15	12
Playwriting and Dramatic Literature	0	0	1	0	0
Pre-Music	0	0	0	1	0
Theatre	10	4	0	0	1

Total Department	41	45	62	66	68
-------------------------	-----------	-----------	-----------	-----------	-----------

Sociology

Criminology and Criminal Justice	55	87	85	75	86
Environmental Sociology	5	9	16	10	11
General Sociology	19	20	33	28	33
Sociology	3	3	4	3	2

Total Department	82	119	138	116	132
-------------------------	-----------	------------	------------	------------	------------

Total College	892	1,135	1,118	1,111	1,210
----------------------	------------	--------------	--------------	--------------	--------------

Natural Sciences

Biochemistry & Molecular Bio

Biochemistry	2	0	0	0	0
General Biochemistry	29	36	43	49	50
Health and Medical Sciences	7	15	14	17	20
Pre-Pharmacy	2	5	6	9	7

Total Department	40	56	63	75	77
-------------------------	-----------	-----------	-----------	-----------	-----------

Biology

Biological Science	251	268	276	269	304
Biological Science/Botany	4	7	5	7	9
Zoology	63	91	105	116	108

Total Department	318	366	386	392	421
-------------------------	------------	------------	------------	------------	------------

Chemistry

Chemistry	1	0	0	0	0
Chemistry/ACS Certified	24	24	26	35	33
Chemistry/Non-ACS Certified	6	5	4	2	10

Total Department	31	29	30	37	43
-------------------------	-----------	-----------	-----------	-----------	-----------

Undergraduate Primary Major History

	Undergraduate				
	Summer 2014	Summer 2015	Summer 2016	Summer 2017	Summer 2018
Natural Sciences					
Computer Science					
Applied Computing Technology	1	1	0	1	0
Computer Science	62	71	114	134	133
Computing Education	1	1	1	0	0
Computing Technology	33	42	55	46	42
Human-Centered Computing	5	8	6	8	9
Total Department	102	123	176	189	184
Mathematics					
Actuarial Science	9	10	13	9	28
Applied Mathematics	5	9	13	7	13
Computational Mathematics	2	1	4	4	2
General Mathematics	9	6	3	16	22
Mathematics	6	2	8	1	0
Mathematics Education	7	7	13	10	7
Mathematics of Information	1	1	2	2	0
Statistics	5	3	0	0	0
Total Department	44	39	56	49	72
Natural Sciences Intra-College					
Biology Education	10	8	6	5	5
Chemistry Education	3	2	3	0	2
Geology Education	1	1	0	3	1
Natural Sciences	0	1	1	0	0
Physical Science	0	1	3	2	2
Physics Education	1	0	1	1	1
Total Department	15	13	14	11	11
Physics					
Applied Physics	3	2	4	2	1
Physics	23	30	23	23	27
Total Department	26	32	27	25	28
Psychology					
Addictions Counseling	0	13	18	14	6
Clinical/Counseling Psychology	0	0	0	31	70
General Psychology	160	224	216	206	243
Industrial/Organizational Psychology	11	18	24	18	22
Mind, Brain and Behavior	21	34	19	16	21
Psychology	4	0	0	1	0
Total Department	196	289	277	286	362
Statistics					
General Statistics	0	0	0	6	6
Statistics	0	14	12	13	10
Total Department	0	14	12	19	16
Total College	772	961	1,041	1,083	1,214

Undergraduate Primary Major History

Undergraduate

Summer 2014 Summer 2015 Summer 2016 Summer 2017 Summer 2018

Veterinary Medicine and Biomedical Sciences

Biomedical Sciences

Behavioral and Cognitive Neuroscience	0	2	9	29	39
Biomedical Sciences	47	71	73	85	81
Cell and Molecular Neuroscience	0	3	3	16	15
Neuroscience	0	1	3	6	5

Total Department	47	77	88	136	140
-------------------------	-----------	-----------	-----------	------------	------------

Environmental & Radiological Health Sci

Environmental Health	43	39	39	29	25
----------------------	----	----	----	----	----

Total Department	43	39	39	29	25
-------------------------	-----------	-----------	-----------	-----------	-----------

Microbiology, Immunology and Pathology

Microbiology	56	59	59	76	73
--------------	----	----	----	----	----

Total Department	56	59	59	76	73
-------------------------	-----------	-----------	-----------	-----------	-----------

Total College	146	175	186	241	238
----------------------	------------	------------	------------	------------	------------

Warner College of Natural Resources

Ecosystem Science & Sustainability

Ecosystem Sci & Sustainability	13	54	78	71	80
Watershed Science	19	16	11	14	13

Total Department	32	70	89	85	93
-------------------------	-----------	-----------	-----------	-----------	-----------

Fish/Wildlife/Conservation Biology

Conservation Biology	19	30	44	67	76
Fish, Wildlife & Conserv Biol	6	6	7	2	4
Fisheries and Aquatic Sciences	18	22	22	24	20
Wildlife Biology	71	97	106	118	100

Total Department	114	155	179	211	200
-------------------------	------------	------------	------------	------------	------------

Forest & Rangeland Stewardship

Conservation and Management	3	3	2	7	7
Forest Biology	5	8	7	4	2
Forest Fire Science	13	13	9	7	12
Forest Management	8	12	15	20	18
Forestry	0	2	0	2	0
Forestry-Business	0	1	0	0	0
Natural Resources Management	87	90	72	64	71
Range and Forest Management	3	4	3	3	1
Restoration Ecology	7	7	10	13	13

Total Department	126	140	118	120	124
-------------------------	------------	------------	------------	------------	------------

Geosciences

Environmental Geology	4	3	7	12	11
Geology	47	49	41	45	35
Geophysics	7	8	6	15	7
Hydrogeology	3	3	5	3	5

Total Department	61	63	59	75	58
-------------------------	-----------	-----------	-----------	-----------	-----------

Undergraduate Primary Major History

Undergraduate

Summer 2014 Summer 2015 Summer 2016 Summer 2017 Summer 2018

Warner College of Natural Resources

Human Dimensions of Natural Res.

Environmental Communication	28	33	12	1	0
Global Tourism	12	8	9	8	8
Human Dimensions of Nat Rsrces	0	0	28	46	62
Natural Resource Tourism	67	68	71	82	71
Parks and Protected Area Management	24	20	10	7	3
Total Department	131	129	130	144	144
Total College	464	557	575	635	619
University Total	4,803	5,999	6,184	6,337	6,603

Graduate Primary Major and Certificate History

Graduate

Summer 2014 Summer 2015 Summer 2016 Summer 2017 Summer 2018

Agricultural Sciences

Agricultural & Resource Economics

	Summer 2014	Summer 2015	Summer 2016	Summer 2017	Summer 2018
Agricultural and Resource Econ	6	9	7	12	3
Total Department	6	9	7	12	3

Total Department

Agricultural Sciences Intra-College

Agricultural Sciences	4	4	2	7	0
Extension Education	0	1	0	0	2
Integrated Resource Management	2	2	3	1	0
Teacher Development	0	0	0	1	1
Total Department	6	7	5	9	3

Total Department

Animal Sciences

Animal Sciences	7	14	10	6	12
Total Department	7	14	10	6	12

Total Department

Bioagricultural Scs & Pest Mngmnt

Bioagricultural Sciences	1	0	0	0	0
Entomology	1	0	4	0	3
Pest Management	1	1	0	0	0
Plant Pathology	1	0	0	1	1
Weed Science	0	2	0	0	2
Total Department	4	3	4	1	6

Total Department

Horticulture & Landscape Archtctr

Horticulture	3	7	9	6	4
Landscape Architecture	4	3	1	4	0
Total Department	7	10	10	10	4

Total Department

Soil and Crop Sciences

Soil and Crop Sciences	1	4	5	7	5
Total Department	1	4	5	7	5

Total Department

Total College

Total College	31	47	41	45	33
----------------------	-----------	-----------	-----------	-----------	-----------

Business

Accounting

Accountancy	6	5	0	1	1
Taxation	2	0	0	1	0
Total Department	8	5	0	2	1

Total Department

Business Intra-College

Business Administration	28	28	23	20	32
Computer Information Systems	2	1	0	0	0
Early Career Track	4	9	5	4	4
Financial Risk Management	0	2	0	0	0
Global, Social and Sustainable Enterprise	0	0	0	1	0
Total Department	34	40	28	25	36

Total Department

Computer Information Systems

Computer Information Svstems	6	30	25	26	13
Total Department	6	30	25	26	13

Total Department

Graduate Primary Major and Certificate History

Graduate

Summer 2014 Summer 2015 Summer 2016 Summer 2017 Summer 2018

Business

Management

	Summer 2014	Summer 2015	Summer 2016	Summer 2017	Summer 2018
Management Practice	4	3	1	0	0
Total Department	4	3	1	0	0
Total College	52	78	54	53	50

Engineering

Atmospheric Science

Chemical and Biological Engineering

Civil and Environmental Engineering

Electrical and Computer Engineering

Engineering Intra-College

Mechanical Engineering

School Of Biomedical Engineering

Health and Human Sciences

Construction Management

Graduate Primary Major and Certificate History

Graduate

Summer 2014 Summer 2015 Summer 2016 Summer 2017 Summer 2018

Health and Human Sciences

Design and Merchandising

Apparel and Merchandising	1	4	3	3	2
Design and Merchandising	0	1	0	0	0
Interior Design	2	2	0	0	0

Total Department

3 7 3 3 2

Food Science & Human Nutrition

Food Science and Nutrition	27	15	19	33	18
Nutrition and Exercise Science	1	0	0	1	0

Total Department

28 15 19 34 18

Health and Exercise Science

Health and Exercise Science	8	8	9	5	6
Human Bioenergetics	1	0	1	1	1

Total Department

9 8 10 6 7

Health and Human Sciences Intra-College

Principal Licensure	1	1	1	0	0
---------------------	---	---	---	---	---

Total Department

1 1 1 0 0

Human Development & Family Studies

Applied Developmental Science	2	3	3	3	1
Marriage and Family Therapy	16	10	21	14	19
Prevention Science	2	2	2	0	0

Total Department

20 15 26 17 20

Occupational Therapy

Occupation & Rehab Sci	0	1	1	1	5
Occupational Therapy	80	96	91	95	91

Total Department

80 97 92 96 96

School of Education

Adult Education and Training	3	10	12	8	10
Counseling and Career Development	41	39	24	31	42
Education Sciences	13	4	8	10	9
Educational Leadership, Renewal and Change	8	0	1	0	0
Higher Education Leadership	1	0	0	0	0
Interdisciplinary Studies	4	2	1	0	0
Organizational Learning, Performance and Change	3	3	0	2	0
Research Methodology	1	1	0	0	0
School Leadership	5	0	0	0	1
Student Affairs in Higher Educ	1	2	0	2	0

Total Department

80 61 46 53 62

School of Social Work

Adv Clinical Behavior Health - Certificate	0	0	1	0	0
Social Work	48	45	63	46	46

Total Department

48 45 64 46 46

Total College

278 259 266 262 259

Graduate Primary Major and Certificate History

Graduate

Summer 2014 Summer 2015 Summer 2016 Summer 2017 Summer 2018

Intra-University

INTO CSU Center

INTO Pathways - Business 0 3 7 0 0

Total Department 0 3 7 0 0

Provost / Acad Vice President

Bioengineering 8 4 0 0 0

CO School of Public Health 0 0 0 0 3

Cancer Biology 1 3 0 2 1

Cell and Molecular Biology 9 13 14 13 7

Ecology 26 26 15 13 18

Human-Environment Interactions 0 0 0 0 1

Post Graduation Term 0 0 0 4 3

Special 7 9 5 7 9

Total Department 51 55 34 39 42
Total College 51 58 41 39 42

Liberal Arts

Anthropology

Anthropology 5 5 2 3 5

Anthropology MA/The Anthropology of Health and Wellbeing 0 0 0 1 0

International Development 0 1 1 1 0

Professional Methods and Techniques 1 0 0 1 0

Total Department 6 6 3 6 5

Art and Art History

Art 1 2 2 0 1

Total Department 1 2 2 0 1

Communication Studies

Communication Studies 11 8 4 3 5

Deliberative Practices 0 0 1 1 2

Total Department 11 8 5 4 7

Economics

Economics 8 2 7 7 6

Total Department 8 2 7 7 6

English

Creative Nonfiction 0 0 2 2 1

Creative Writing 1 2 5 4 6

English 7 5 6 3 1

Literature 0 2 2 0 2

Rhetoric and Composition 1 3 6 0 2

TESL/TEFL 1 0 1 3 4

Total Department 10 12 22 12 16

Ethnic Studies

Ethnic Studies 4 1 3 2 3

Total Department 4 1 3 2 3

Graduate Primary Major and Certificate History

Graduate

Summer 2014 Summer 2015 Summer 2016 Summer 2017 Summer 2018

Liberal Arts

History

History	0	2	3	2	0
Liberal Arts	1	0	1	1	0
Public History - Historical Preservation	0	1	2	0	1
Public History - Museum Studies	1	0	1	0	0
Public History-Cultural Resource Management	2	0	1	0	0

Total Department

4 3 8 3 1

Journalism & Media Communication

Public Communication & Tech	7	7	8	12	13
-----------------------------	---	---	---	----	----

Total Department

7 7 8 12 13

LEAP Institute for the Arts-SAU

Arts Leadership & Cultural Mgmt	0	0	0	2	4
---------------------------------	---	---	---	---	---

Total Department

0 0 0 2 4

Languages, Literatures and Cultures

French	0	0	0	0	1
Spanish	0	3	2	2	1

Total Department

0 3 2 2 2

Liberal Arts Intra-College

Arts Leadership & Cultural Mgmt	0	6	12	6	0
---------------------------------	---	---	----	---	---

Total Department

0 6 12 6 0

Philosophy

Philosophy	6	8	6	4	8
------------	---	---	---	---	---

Total Department

6 8 6 4 8

Political Science

Environmental Politics and Policy	0	1	1	1	1
Political Science	2	5	6	5	4

Total Department

2 6 7 6 5

School Music, Theatre, & Dance

Music	4	1	1	1	0
Music Education	0	1	0	0	0
Music Therapy Specialization	7	2	11	14	10

Total Department

11 4 12 15 10

Sociology

Sociology	8	4	2	6	3
-----------	---	---	---	---	---

Total Department

8 4 2 6 3

Total College

78 72 99 87 84

Natural Sciences

Biochemistry & Molecular Bio

Biochemistry	6	5	8	6	4
--------------	---	---	---	---	---

Total Department

6 5 8 6 4

Graduate Primary Major and Certificate History

Graduate

Summer 2014 Summer 2015 Summer 2016 Summer 2017 Summer 2018

Natural Sciences

Biology

Botany	3	2	0	4	2
Zoology	4	3	4	4	4

Total Department	7	5	4	8	6
-------------------------	----------	----------	----------	----------	----------

Chemistry

Chemistry	25	5	10	12	19
-----------	----	---	----	----	----

Total Department	25	5	10	12	19
-------------------------	-----------	----------	-----------	-----------	-----------

Computer Science

Computer Science	20	23	23	15	15
------------------	----	----	----	----	----

Total Department	20	23	23	15	15
-------------------------	-----------	-----------	-----------	-----------	-----------

Mathematics

Mathematics	12	12	4	8	7
-------------	----	----	---	---	---

Total Department	12	12	4	8	7
-------------------------	-----------	-----------	----------	----------	----------

Natural Sciences Intra-College

Natural Sciences Education	0	2	0	0	0
----------------------------	---	---	---	---	---

Prof Sci Master's, Natural Sci	6	2	0	0	0
--------------------------------	---	---	---	---	---

Zoo, Aquarium, and Animal Shelter Management	0	5	12	10	14
--	---	---	----	----	----

Total Department	6	9	12	10	14
-------------------------	----------	----------	-----------	-----------	-----------

Physics

Physics	9	7	2	6	1
---------	---	---	---	---	---

Total Department	9	7	2	6	1
-------------------------	----------	----------	----------	----------	----------

Psychology

Addiction Counseling	0	0	0	0	2
----------------------	---	---	---	---	---

Psychology	24	22	19	17	17
------------	----	----	----	----	----

Total Department	24	22	19	17	19
-------------------------	-----------	-----------	-----------	-----------	-----------

Statistics

Applied Statistics	5	4	9	11	13
--------------------	---	---	---	----	----

Statistics	6	7	1	2	4
------------	---	---	---	---	---

Total Department	11	11	10	13	17
-------------------------	-----------	-----------	-----------	-----------	-----------

Total College	120	99	92	95	102
----------------------	------------	-----------	-----------	-----------	------------

Veterinary Medicine and Biomedical Sciences

Biomedical Sciences

Biomedical Sciences	37	53	52	44	62
---------------------	----	----	----	----	----

Reproductive Technology	1	10	17	20	26
-------------------------	---	----	----	----	----

Total Department	38	63	69	64	88
-------------------------	-----------	-----------	-----------	-----------	-----------

Clinical Sciences

Clinical Sciences	14	15	8	17	16
-------------------	----	----	---	----	----

Total Department	14	15	8	17	16
-------------------------	-----------	-----------	----------	-----------	-----------

Graduate Primary Major and Certificate History

Graduate

Summer 2014 Summer 2015 Summer 2016 Summer 2017 Summer 2018

Veterinary Medicine and Biomedical Sciences

Environmental & Radiological Health Sci

Environmental Health	0	0	0	1	0
Epidemiology	1	0	1	1	3
Ergonomics	0	0	0	1	0
Health Physics	6	3	5	7	5
Industrial Hygiene	3	3	2	2	4
Radiological Health Sciences	5	1	5	6	5
Toxicology	15	16	24	21	32

Total Department

30 23 37 39 49

Microbiology, Immunology and Pathology

Microbiology	7	7	9	6	7
Pathology	0	1	2	0	1

Total Department

7 8 11 6 8

Vet Med & Biomed Sci Intra-College

DVM - MOU with University of Fairbanks	0	0	0	0	10
Doctor of Veterinary Medicine	128	129	136	139	133

Total Department

128 129 136 139 143

Total College

217 238 261 265 304

Warner College of Natural Resources

Ecosystem Science & Sustainability

Greenhouse Gas Mgmt and Acctg	0	0	0	0	2
Watershed Science	2	2	3	3	2

Total Department

2 2 3 3 4

Fish/Wildlife/Conservation Biology

Fish, Wildlife & Conserv Biol	0	1	6	7	5
-------------------------------	---	---	---	---	---

Total Department

0 1 6 7 5

Forest & Rangeland Stewardship

Ecological Restoration	0	1	1	1	0
Forest Sciences	8	5	7	4	2
Natural Resources Stewardship	0	1	0	0	0
Rangeland Ecology and Management	0	1	0	0	2
Rangeland Ecosystem Science	1	2	1	0	0

Total Department

9 10 9 5 4

Geosciences

Geosciences	11	9	7	6	9
Watershed Science	0	0	3	0	0

Total Department

11 9 10 6 9

Human Dimensions of Natural Res.

Conservation Leadership	0	0	13	21	1
Global	0	0	0	0	18
Human Dimensions of Nat Rsrces	6	4	4	5	4
Tourism Management	0	0	0	1	0

Total Department

6 4 17 27 23

Graduate Primary Major and Certificate History

	Graduate				
	Summer 2014	Summer 2015	Summer 2016	Summer 2017	Summer 2018
Warner College of Natural Resources					
Total College	28	26	45	48	45
University Total	946	974	997	986	1,016

Application Type, Class, College & Residency

	Freshman		Sophomore		Junior		Senior		Grad. I		Grad. II		Total		
	R	NR	R	NR	R	NR	R	NR	R	NR	R	NR	R	NR	Total
Agricultural Sciences															
New Freshmen	0	1	0	0	0	0	0	0	0	0	0	0	0	1	1
Transfers	1	0	0	1	1	1	1	1	0	0	0	0	3	3	6
Readmits	0	0	1	0	0	0	0	0	0	0	0	0	1	0	1
Continuing Undergraduates	9	17	26	27	56	45	107	86	0	0	0	0	198	175	373
Continuing Graduates	0	0	0	0	0	0	0	0	18	6	6	3	24	9	33
Total College	10	18	27	28	57	46	108	87	18	6	6	3	226	188	414
Business															
New Freshmen	3	3	0	0	0	0	0	0	0	0	0	0	3	3	6
Readmits	1	0	0	0	0	0	0	1	0	0	0	0	1	1	2
Continuing Undergraduates	8	11	52	26	95	40	159	59	0	0	0	0	314	136	450
New/Readmit Graduates	0	0	0	0	0	0	0	0	1	0	0	0	1	0	1
Continuing Graduates	0	0	0	0	0	0	0	0	30	19	0	0	30	19	49
Total College	12	14	52	26	95	40	159	60	31	19	0	0	349	159	508
Engineering															
New Freshmen	5	1	0	0	0	0	0	0	0	0	0	0	5	1	6
Transfers	0	0	0	0	0	1	2	0	0	0	0	0	2	1	3
Readmits	0	0	1	0	2	0	1	0	0	0	0	0	4	0	4
Continuing Undergraduates	11	3	40	45	104	62	214	125	0	0	0	0	369	235	604
New/Readmit Graduates	0	0	0	0	0	0	0	0	1	0	0	0	1	0	1
Continuing Graduates	0	0	0	0	0	0	0	0	39	38	8	11	47	49	96
Total College	16	4	41	45	106	63	217	125	40	38	8	11	428	286	714
Health and Human Sciences															
New Freshmen	8	5	0	0	0	0	0	0	0	0	0	0	8	5	13
Transfers	0	0	2	3	3	1	0	5	0	0	0	0	5	9	14
Readmits	0	1	0	1	1	0	5	2	0	0	0	0	6	4	10
Continuing Undergraduates	32	7	171	55	329	85	552	91	0	0	0	0	1,084	238	1,322
Non-Degree Undergraduate	0	0	0	0	0	0	1	2	0	0	0	0	1	2	3
New/Readmit Graduates	0	0	0	0	0	0	0	0	34	9	0	0	34	9	43
Continuing Graduates	0	0	0	0	0	0	0	0	142	55	16	3	158	58	216
Total College	40	13	173	59	333	86	558	100	176	64	16	3	1,296	325	1,621
Intra-University															
New Freshmen	15	18	0	0	0	0	0	0	0	0	0	0	15	18	33
Transfers	2	2	3	1	1	0	5	0	0	0	0	0	11	3	14
Readmits	2	0	1	0	1	0	1	0	0	0	0	0	5	0	5
Continuing Undergraduates	49	43	70	41	38	8	8	2	0	0	0	0	165	94	259
Non-Degree Undergraduate	33	125	3	1	0	1	24	6	0	0	0	0	60	133	193
Continuing Graduates	0	0	0	0	0	0	0	0	9	2	14	2	23	4	27
Non-Degree Graduates	0	0	0	0	0	0	0	0	10	5	0	0	10	5	15
Total College	101	188	77	43	40	9	38	8	19	7	14	2	289	257	546
Liberal Arts															
New Freshmen	9	2	0	0	0	0	0	0	0	0	0	0	9	2	11
Transfers	1	0	6	1	8	2	0	0	0	0	0	0	15	3	18
Readmits	0	0	0	2	4	0	11	2	0	0	0	0	15	4	19
Continuing Undergraduates	18	16	122	52	302	96	415	141	0	0	0	0	857	305	1,162
New/Readmit Graduates	0	0	0	0	0	0	0	0	1	1	0	0	1	1	2
Continuing Graduates	0	0	0	0	0	0	0	0	57	17	6	2	63	19	82
Total College	28	18	128	55	314	98	426	143	58	18	6	2	960	334	1,294

Application Type, Class, College & Residency

	Freshman		Sophomore		Junior		Senior		Grad. I		Grad. II		Total		
	R	NR	R	NR	R	NR	R	NR	R	NR	R	NR	R	NR	Total
Natural Sciences															
New Freshmen	9	3	0	0	1	0	0	0	0	0	0	0	10	3	13
Transfers	1	0	0	1	0	1	2	1	0	0	0	0	3	3	6
Readmits	0	0	2	1	3	1	16	3	0	0	0	0	21	5	26
Continuing Undergraduates	30	24	117	65	270	111	404	148	0	0	0	0	821	348	1,169
Continuing Graduates	0	0	0	0	0	0	0	0	27	27	37	11	64	38	102
Total College	40	27	119	67	274	113	422	152	27	27	37	11	919	397	1,316
Veterinary Medicine and Biomedical Sciences															
Transfers	1	0	0	0	0	0	0	0	0	0	0	0	1	0	1
Readmits	1	0	1	0	0	0	3	0	0	0	0	0	5	0	5
Continuing Undergraduates	5	2	19	10	54	22	90	30	0	0	0	0	168	64	232
New/Readmit Graduates	0	0	0	0	0	0	0	0	5	4	0	1	5	5	10
Continuing Graduates	0	0	0	0	0	0	0	0	76	56	14	5	90	61	151
Prof. Veterinary Medicine	0	0	0	0	0	0	0	0	0	0	76	67	76	67	143
Total College	7	2	20	10	54	22	93	30	81	60	90	73	345	197	542
Warner College of Natural Resources															
New Freshmen	0	1	0	0	0	0	0	0	0	0	0	0	0	1	1
Transfers	0	0	2	0	0	0	2	0	0	0	0	0	4	0	4
Readmits	0	0	1	0	2	0	7	1	0	0	0	0	10	1	11
Continuing Undergraduates	4	12	46	32	118	74	228	89	0	0	0	0	396	207	603
Continuing Graduates	0	0	0	0	0	0	0	0	25	12	8	0	33	12	45
Total College	4	13	49	32	120	74	237	90	25	12	8	0	443	221	664
Total University															
New Freshmen	49	34	0	0	1	0	0	0	0	0	0	0	50	34	84
Transfers	6	2	13	7	13	6	12	7	0	0	0	0	44	22	66
Readmits	4	1	7	4	13	1	44	9	0	0	0	0	68	15	83
Continuing Undergraduates	166	135	663	353	1,366	543	2,177	771	0	0	0	0	4,372	1,802	6,174
Non-Degree Undergraduate	33	125	3	1	0	1	25	8	0	0	0	0	61	135	196
Subtotal	258	297	686	365	1,393	551	2,258	795	0	0	0	0	4,595	2,008	6,603
New/Readmit Graduates	0	0	0	0	0	0	0	0	42	14	0	1	42	15	57
Continuing Graduates	0	0	0	0	0	0	0	0	423	232	109	37	532	269	801
Non-Degree Graduates	0	0	0	0	0	0	0	0	10	5	0	0	10	5	15
Prof. Veterinary Medicine	0	0	0	0	0	0	0	0	0	0	76	67	76	67	143
Subtotal	0	0	0	0	0	0	0	0	475	251	185	105	660	356	1,016
Total University	258	297	686	365	1,393	551	2,258	795	475	251	185	105	5,255	2,364	7,619

College, Class, Ethnicity & Race

*This report uses the Federal Ethnicity/Race categories effective Fall 2010

	Non-Hispanic/Latino							Minority Subtotal	Inter- National	No- Response	Total
	Hispanic/ Latino	Native American	Black	Asian	Hawaiian/ Pac.Islander	White	Multi- Racial				
Agricultural Sciences											
Freshmen	2	1	0	1	0	19	1	5	4	0	28
Sophomore	5	0	0	1	0	43	2	8	2	2	55
Junior	13	2	1	3	0	76	4	23	3	1	103
Senior	9	3	4	1	1	154	4	22	13	6	195
Subtotal	29	6	5	6	1	292	11	58	22	9	381
Graduate I	0	0	0	0	0	16	0	0	6	2	24
Graduate II	0	0	0	0	0	4	0	0	3	2	9
Subtotal	0	0	0	0	0	20	0	0	9	4	33
Total College	29	6	5	6	1	312	11	58	31	13	414
Business											
Freshmen	3	0	0	0	0	18	3	6	2	0	26
Sophomore	9	0	0	4	0	56	3	16	6	0	78
Junior	12	1	0	3	0	101	2	18	15	1	135
Senior	23	0	2	1	0	165	5	31	18	5	219
Subtotal	47	1	2	8	0	340	13	71	41	6	458
Graduate I	2	0	1	2	0	28	3	8	13	1	50
Subtotal	2	0	1	2	0	28	3	8	13	1	50
Total College	49	1	3	10	0	368	16	79	54	7	508
Engineering											
Freshmen	5	0	0	2	0	11	0	7	2	0	20
Sophomore	6	1	0	0	0	55	2	9	22	0	86
Junior	14	1	1	3	0	114	5	24	29	2	169
Senior	29	1	7	9	0	226	8	54	55	7	342
Subtotal	54	3	8	14	0	406	15	94	108	9	617
Graduate I	4	0	0	0	0	37	0	4	35	2	78
Graduate II	0	0	0	1	0	6	0	1	11	1	19
Subtotal	4	0	0	1	0	43	0	5	46	3	97
Total College	58	3	8	15	0	449	15	99	154	12	714
Health and Human Sciences											
Freshmen	10	0	4	3	0	34	0	17	2	0	53
Sophomore	30	0	11	5	0	170	9	55	7	0	232
Junior	64	2	11	11	0	298	22	110	6	5	419
Senior	88	2	17	19	1	492	23	150	7	9	658
Subtotal	192	4	43	38	1	994	54	332	22	14	1,362
Graduate I	21	0	3	3	0	191	6	33	10	6	240
Graduate II	1	0	2	0	0	12	1	4	3	0	19
Subtotal	22	0	5	3	0	203	7	37	13	6	259
Total College	214	4	48	41	1	1,197	61	369	35	20	1,621
Intra-University											
Freshmen	55	9	36	6	0	83	16	122	55	29	289
Sophomore	10	1	9	5	1	73	4	30	16	1	120
Junior	6	0	2	1	0	34	0	9	6	0	49
Senior	7	0	1	2	0	35	1	11	0	0	46
Subtotal	78	10	48	14	1	225	21	172	77	30	504
Graduate I	0	0	1	0	0	16	2	3	4	3	26
Graduate II	3	0	0	0	0	11	0	3	2	0	16
Subtotal	3	0	1	0	0	27	2	6	6	3	42
Total College	81	10	49	14	1	252	23	178	83	33	546

College, Class, Ethnicity & Race

*This report uses the Federal Ethnicity/Race categories effective Fall 2010

	Non-Hispanic/Latino							Minority Subtotal	Inter- National	No- Response	Total
	Hispanic/ Latino	Native American	Black	Asian	Hawaiian/ Pac.Islander	White	Multi- Racial				
Liberal Arts											
Freshmen	8	1	5	2	0	25	1	17	4	0	46
Sophomore	19	0	12	5	2	131	5	43	9	0	183
Junior	49	3	21	7	1	299	15	96	9	8	412
Senior	72	3	22	12	3	410	16	128	22	9	569
Subtotal	148	7	60	26	6	865	37	284	44	17	1,210
Graduate I	4	1	1	1	0	51	3	10	11	4	76
Graduate II	0	0	0	0	0	6	0	0	2	0	8
Subtotal	4	1	1	1	0	57	3	10	13	4	84
Total College	152	8	61	27	6	922	40	294	57	21	1,294
Natural Sciences											
Freshmen	17	0	4	3	0	34	2	26	6	1	67
Sophomore	28	0	3	6	1	127	7	45	13	1	186
Junior	41	0	11	16	1	268	14	83	29	7	387
Senior	78	4	8	17	0	392	23	130	43	9	574
Subtotal	164	4	26	42	2	821	46	284	91	18	1,214
Graduate I	3	0	1	1	0	31	3	8	14	1	54
Graduate II	2	0	0	1	0	31	1	4	10	3	48
Subtotal	5	0	1	2	0	62	4	12	24	4	102
Total College	169	4	27	44	2	883	50	296	115	22	1,316
Veterinary Medicine and Biomedical Sciences											
Freshmen	2	0	0	0	0	6	0	2	1	0	9
Sophomore	6	0	1	2	1	17	3	13	0	0	30
Junior	7	0	4	2	0	57	5	18	1	0	76
Senior	9	1	2	4	0	93	5	21	6	3	123
Subtotal	24	1	7	8	1	173	13	54	8	3	238
Graduate I	20	1	5	5	0	79	9	40	10	12	141
Graduate II	0	1	0	0	0	13	0	1	6	0	20
Vet Med	10	0	0	7	0	114	8	25	0	4	143
Subtotal	30	2	5	12	0	206	17	66	16	16	304
Total College	54	3	12	20	1	379	30	120	24	19	542
Warner College of Natural Resources											
Freshmen	1	0	1	0	0	14	0	2	1	0	17
Sophomore	4	0	0	1	0	71	3	8	2	0	81
Junior	15	0	0	0	1	167	8	24	3	0	194
Senior	37	3	2	1	1	264	13	57	1	5	327
Subtotal	57	3	3	2	2	516	24	91	7	5	619
Graduate I	4	0	0	0	0	26	2	6	2	3	37
Graduate II	1	0	0	0	0	7	0	1	0	0	8
Subtotal	5	0	0	0	0	33	2	7	2	3	45
Total College	62	3	3	2	2	549	26	98	9	8	664
Total University											
Freshmen	103	11	50	17	0	244	23	204	77	30	555
Sophomore	117	2	36	29	5	743	38	227	77	4	1,051
Junior	221	9	51	46	3	1,414	75	405	101	24	1,944
Senior	352	17	65	66	6	2,231	98	604	165	53	3,053
Subtotal	793	39	202	158	14	4,632	234	1,440	420	111	6,603
Graduate I	58	2	12	12	0	475	28	112	105	34	726
Graduate II	7	1	2	2	0	90	2	14	37	6	147
Vet Med	10	0	0	7	0	114	8	25	0	4	143
Subtotal	75	3	14	21	0	679	38	151	142	44	1,016
Total University	868	42	216	179	14	5,311	272	1,591	562	155	7,619

Department, Gender, Ethnicity & Race

*This report uses the Federal Ethnicity/Race categories effective Fall 2010.

	Hispanic/ Latino	Non-Hispanic/Latino					Multi- Racial	Inter- National	No Response	Total
		Native American	Black	Asian American	Hawaiian/ Pac Islander	White				
Agricultural Sciences										
Agricultural & Resource Economics										
Undergraduate Men	0	1	0	0	0	23	0	2	1	27
Undergraduate Women	0	0	0	0	0	22	1	2	0	25
Graduate Women	0	0	0	0	0	2	0	1	0	3
Total Department	0	1	0	0	0	47	1	5	1	55
Agricultural Sciences Intra-College										
Graduate Women	0	0	0	0	0	3	0	0	0	3
Total Department	0	0	0	0	0	3	0	0	0	3
Animal Sciences										
Undergraduate Men	2	0	0	0	0	25	1	0	1	29
Undergraduate Women	18	4	3	4	1	142	7	5	2	186
Graduate Men	0	0	0	0	0	1	0	2	0	3
Graduate Women	0	0	0	0	0	6	0	1	2	9
Total Department	20	4	3	4	1	174	8	8	5	227
Biagricultural Scs & Pest Mngmnt										
Graduate Men	0	0	0	0	0	3	0	0	0	3
Graduate Women	0	0	0	0	0	2	0	1	0	3
Total Department	0	0	0	0	0	5	0	1	0	6
Horticulture & Landscape Archtctr										
Undergraduate Men	5	1	1	1	0	41	1	5	1	56
Undergraduate Women	2	0	0	1	0	31	1	7	2	44
Graduate Men	0	0	0	0	0	0	0	1	0	1
Graduate Women	0	0	0	0	0	2	0	1	0	3
Total Department	7	1	1	2	0	74	2	14	3	104
Soil and Crop Sciences										
Undergraduate Men	1	0	0	0	0	4	0	1	1	7
Undergraduate Women	1	0	1	0	0	4	0	0	1	7
Graduate Men	0	0	0	0	0	0	0	1	1	2
Graduate Women	0	0	0	0	0	1	0	1	1	3
Total Department	2	0	1	0	0	9	0	3	4	19
Total College	29	6	5	6	1	312	11	31	13	414
Business										
Accounting										
Undergraduate Men	2	0	0	0	0	26	1	0	0	29
Undergraduate Women	5	0	0	1	0	25	0	3	1	35
Graduate Women	0	0	0	0	0	1	0	0	0	1
Total Department	7	0	0	1	0	52	1	3	1	65
Business Intra-College										
Undergraduate Men	1	0	0	0	0	7	1	2	0	11
Undergraduate Women	3	0	0	0	0	8	2	0	0	13
Graduate Men	2	0	1	0	0	15	2	1	1	22
Graduate Women	0	0	0	2	0	9	1	2	0	14
Total Department	6	0	1	2	0	39	6	5	1	60
Computer Information Systems										
Undergraduate Men	2	0	0	1	0	23	0	3	0	29
Undergraduate Women	0	0	0	0	0	2	0	0	0	2
Graduate Men	0	0	0	0	0	3	0	6	0	9
Graduate Women	0	0	0	0	0	0	0	4	0	4
Total Department	2	0	0	1	0	28	0	13	0	44

Department, Gender, Ethnicity & Race

*This report uses the Federal Ethnicity/Race categories effective Fall 2010.

	Hispanic/ Latino	Non-Hispanic/Latino					Multi- Racial	Inter- National	No Response	Total
		Native American	Black	Asian American	Hawaiian/ Pac Islander	White				
Business										
Finance & Real Estate										
Undergraduate Men	10	0	1	1	0	65	4	12	0	93
Undergraduate Women	2	1	0	0	0	19	1	7	1	31
Total Department	12	1	1	1	0	84	5	19	1	124
Management										
Undergraduate Men	2	0	0	1	0	50	1	5	3	62
Undergraduate Women	9	0	0	2	0	34	0	3	1	49
Total Department	11	0	0	3	0	84	1	8	4	111
Marketing										
Undergraduate Men	5	0	0	2	0	45	3	2	0	57
Undergraduate Women	6	0	1	0	0	36	0	4	0	47
Total Department	11	0	1	2	0	81	3	6	0	104
Total College	49	1	3	10	0	368	16	54	7	508
Engineering										
Atmospheric Science										
Graduate Men	0	0	0	0	0	2	0	0	1	3
Graduate Women	0	0	0	0	0	1	0	0	0	1
Total Department	0	0	0	0	0	3	0	0	1	4
Chemical and Biological Engineering										
Undergraduate Men	3	0	0	0	0	26	1	23	0	53
Undergraduate Women	5	0	0	1	0	15	0	3	0	24
Graduate Men	1	0	0	0	0	0	0	2	0	3
Total Department	9	0	0	1	0	41	1	28	0	80
Civil and Environmental Engineering										
Undergraduate Men	12	1	0	1	0	71	0	17	0	102
Undergraduate Women	2	0	1	2	0	19	1	9	1	35
Graduate Men	2	0	0	1	0	7	0	11	1	22
Graduate Women	0	0	0	0	0	8	0	3	1	12
Total Department	16	1	1	4	0	105	1	40	3	171
Electrical and Computer Engineering										
Undergraduate Men	6	0	2	2	0	67	5	17	2	101
Undergraduate Women	5	0	0	0	0	9	2	1	0	17
Graduate Men	0	0	0	0	0	2	0	13	0	15
Graduate Women	0	0	0	0	0	0	0	5	0	5
Total Department	11	0	2	2	0	78	7	36	2	138
Engineering Intra-College										
Undergraduate Men	5	1	2	5	0	49	4	3	1	70
Undergraduate Women	4	1	0	2	0	35	1	1	2	46
Graduate Men	0	0	0	0	0	2	0	5	0	7
Graduate Women	0	0	0	0	0	2	0	0	0	2
Total Department	9	2	2	7	0	88	5	9	3	125
Mechanical Engineering										
Undergraduate Men	12	0	3	1	0	96	0	33	3	148
Undergraduate Women	0	0	0	0	0	19	1	1	0	21
Graduate Men	1	0	0	0	0	13	0	4	0	18
Graduate Women	0	0	0	0	0	2	0	1	0	3
Total Department	13	0	3	1	0	130	1	39	3	190

Department, Gender, Ethnicity & Race

*This report uses the Federal Ethnicity/Race categories effective Fall 2010.

	Hispanic/ Latino	Non-Hispanic/Latino					Multi- Racial	Inter- National	No Response	Total
		Native American	Black	Asian American	Hawaiian/ Pac Islander	White				
Engineering										
School Of Biomedical Engineering										
Graduate Men	0	0	0	0	0	2	0	1	0	3
Graduate Women	0	0	0	0	0	2	0	1	0	3
Total Department	0	0	0	0	0	4	0	2	0	6
Total College	58	3	8	15	0	449	15	154	12	714
Health and Human Sciences										
Construction Management										
Undergraduate Men	19	0	3	1	0	133	4	2	3	165
Undergraduate Women	2	0	1	1	0	13	0	0	0	17
Graduate Men	0	0	0	0	0	0	0	5	0	5
Graduate Women	0	0	0	0	0	1	0	2	0	3
Total Department	21	0	4	2	0	147	4	9	3	190
Design and Merchandising										
Undergraduate Men	1	1	1	0	0	11	2	0	0	16
Undergraduate Women	21	0	3	5	0	106	2	3	3	143
Graduate Men	0	0	0	0	0	0	0	1	0	1
Graduate Women	0	0	0	0	0	0	0	0	1	1
Total Department	22	1	4	5	0	117	4	4	4	161
Food Science & Human Nutrition										
Undergraduate Men	4	0	0	0	0	37	2	2	2	47
Undergraduate Women	10	0	2	4	0	86	6	10	1	119
Graduate Men	1	0	0	0	0	2	0	0	0	3
Graduate Women	0	0	0	0	0	15	0	0	0	15
Total Department	15	0	2	4	0	140	8	12	3	184
Health and Exercise Science										
Undergraduate Men	34	1	12	3	0	112	10	0	3	175
Undergraduate Women	27	1	8	13	0	187	13	3	0	252
Graduate Men	0	0	0	0	0	3	0	0	0	3
Graduate Women	1	0	0	0	0	3	0	0	0	4
Total Department	62	2	20	16	0	305	23	3	3	434
Health and Human Sciences Intra-College										
Undergraduate Men	0	0	0	0	0	1	0	0	0	1
Undergraduate Women	0	0	0	0	0	2	0	0	0	2
Total Department	0	0	0	0	0	3	0	0	0	3
Human Development & Family Studies										
Undergraduate Men	5	0	1	1	1	10	0	0	0	18
Undergraduate Women	50	1	7	8	0	230	10	1	2	309
Graduate Men	1	0	0	0	0	2	0	0	0	3
Graduate Women	1	0	0	0	0	14	0	1	1	17
Total Department	57	1	8	9	1	256	10	2	3	347
Occupational Therapy										
Graduate Men	0	0	0	0	0	8	0	0	0	8
Graduate Women	4	0	0	3	0	76	2	1	2	88
Total Department	4	0	0	3	0	84	2	1	2	96

Department, Gender, Ethnicity & Race

*This report uses the Federal Ethnicity/Race categories effective Fall 2010.

	Hispanic/ Latino	Non-Hispanic/Latino					Multi- Racial	Inter- National	No Response	Total
		Native American	Black	Asian American	Hawaiian/ Pac Islander	White				
Health and Human Sciences										
School of Education										
Undergraduate Men	0	0	0	0	0	2	0	0	0	2
Undergraduate Women	1	0	0	0	0	7	1	0	0	9
Graduate Men	2	0	2	0	0	15	2	2	0	23
Graduate Women	5	0	1	0	0	31	0	1	1	39
Total Department	8	0	3	0	0	55	3	3	1	73
School of Social Work										
Undergraduate Men	2	0	3	0	0	9	0	1	0	15
Undergraduate Women	16	0	2	2	0	48	4	0	0	72
Graduate Men	0	0	1	0	0	4	0	0	0	5
Graduate Women	7	0	1	0	0	29	3	0	1	41
Total Department	25	0	7	2	0	90	7	1	1	133
Total College	214	4	48	41	1	1,197	61	35	20	1,621
Intra-University										
INTO CSU Center										
Undergraduate Men	0	0	1	0	0	0	0	18	0	19
Undergraduate Women	0	0	0	0	0	0	0	6	0	6
Total Department	0	0	1	0	0	0	0	24	0	25
Provost / Acad Vice President										
Undergraduate Men	44	4	24	8	1	127	7	44	11	270
Undergraduate Women	34	6	23	6	0	98	14	9	19	209
Graduate Men	0	0	0	0	0	11	2	4	0	17
Graduate Women	3	0	1	0	0	16	0	2	3	25
Total Department	81	10	48	14	1	252	23	59	33	521
Total College	81	10	49	14	1	252	23	83	33	546
Liberal Arts										
Anthropology										
Undergraduate Men	2	0	0	0	0	7	0	0	0	9
Undergraduate Women	2	0	0	0	0	16	0	0	0	18
Graduate Men	1	0	0	0	0	2	0	0	0	3
Graduate Women	0	0	0	0	0	1	0	0	1	2
Total Department	5	0	0	0	0	26	0	0	1	32
Art and Art History										
Undergraduate Men	4	0	1	0	1	18	0	0	1	25
Undergraduate Women	6	4	0	2	1	56	3	2	3	77
Graduate Women	0	0	0	0	0	0	1	0	0	1
Total Department	10	4	1	2	2	74	4	2	4	103
Communication Studies										
Undergraduate Men	14	0	14	2	0	72	4	1	0	107
Undergraduate Women	12	1	6	1	0	86	2	1	1	110
Graduate Men	0	0	0	0	0	4	0	0	0	4
Graduate Women	1	0	0	0	0	2	0	0	0	3
Total Department	27	1	20	3	0	164	6	2	1	224
Economics										
Undergraduate Men	13	0	7	6	0	81	2	22	2	133
Undergraduate Women	3	0	0	1	0	33	0	5	1	43
Graduate Men	0	0	0	0	0	3	0	2	0	5
Graduate Women	0	0	0	0	0	0	0	1	0	1
Total Department	16	0	7	7	0	117	2	30	3	182

Department, Gender, Ethnicity & Race

*This report uses the Federal Ethnicity/Race categories effective Fall 2010.

	Hispanic/ Latino	Non-Hispanic/Latino					Inter- National	No Response	Total	
		Native American	Black	Asian American	Hawaiian/ Pac Islander	White				Multi- Racial
Liberal Arts										
English										
Undergraduate Men	2	0	0	2	0	11	5	1	0	21
Undergraduate Women	9	0	0	0	0	32	0	2	1	44
Graduate Men	0	0	0	0	0	2	0	1	0	3
Graduate Women	0	0	1	0	0	11	0	0	1	13
Total Department	11	0	1	2	0	56	5	4	2	81
Ethnic Studies										
Undergraduate Men	0	0	0	0	0	1	0	0	0	1
Undergraduate Women	2	0	0	0	0	2	0	0	0	4
Graduate Men	0	0	0	1	0	0	0	0	0	1
Graduate Women	0	0	0	0	0	1	1	0	0	2
Total Department	2	0	0	1	0	4	1	0	0	8
History										
Undergraduate Men	5	0	1	2	0	26	0	0	1	35
Undergraduate Women	2	0	1	1	0	15	1	0	1	21
Graduate Women	0	0	0	0	0	1	0	0	0	1
Total Department	7	0	2	3	0	42	1	0	2	57
Journalism & Media Communication										
Undergraduate Men	2	0	0	1	0	34	0	0	0	37
Undergraduate Women	6	0	6	1	0	48	1	1	0	63
Graduate Men	1	0	0	0	0	2	0	1	0	4
Graduate Women	0	1	0	0	0	6	1	1	0	9
Total Department	9	1	6	2	0	90	2	3	0	113
LEAP Institute for the Arts-SAU										
Graduate Men	0	0	0	0	0	1	0	0	0	1
Graduate Women	0	0	0	0	0	1	0	2	0	3
Total Department	0	0	0	0	0	2	0	2	0	4
Languages, Literatures and Cultures										
Undergraduate Men	0	0	0	0	0	3	0	0	0	3
Undergraduate Women	1	0	0	0	0	5	1	0	0	7
Graduate Women	0	0	0	0	0	0	0	2	0	2
Total Department	1	0	0	0	0	8	1	2	0	12
Liberal Arts Intra-College										
Undergraduate Men	9	0	9	0	0	42	0	1	3	64
Undergraduate Women	6	0	1	3	0	49	6	2	1	68
Total Department	15	0	10	3	0	91	6	3	4	132
Philosophy										
Undergraduate Men	3	0	1	0	0	11	0	0	2	17
Undergraduate Women	0	0	0	0	0	3	0	0	0	3
Graduate Men	1	0	0	0	0	5	0	0	1	7
Graduate Women	0	0	0	0	0	0	0	0	1	1
Total Department	4	0	1	0	0	19	0	0	4	28
Political Science										
Undergraduate Men	6	1	0	0	0	42	2	3	0	54
Undergraduate Women	6	1	3	0	1	35	0	0	0	46
Graduate Men	0	0	0	0	0	1	0	0	0	1
Graduate Women	0	0	0	0	0	4	0	0	0	4
Total Department	12	2	3	0	1	82	2	3	0	105

Department, Gender, Ethnicity & Race

*This report uses the Federal Ethnicity/Race categories effective Fall 2010.

	Hispanic/ Latino	Non-Hispanic/Latino					Multi- Racial	Inter- National	No Response	Total
		Native American	Black	Asian American	Hawaiian/ Pac Islander	White				
Liberal Arts										
School Music, Theatre, & Dance										
Undergraduate Men	1	0	1	1	1	12	0	0	0	16
Undergraduate Women	5	0	1	2	0	39	5	0	0	52
Graduate Men	0	0	0	0	0	2	0	0	0	2
Graduate Women	0	0	0	0	0	5	0	3	0	8
Total Department	6	0	2	3	1	58	5	3	0	78
Sociology										
Undergraduate Men	10	0	5	0	2	35	1	1	0	54
Undergraduate Women	17	0	3	1	0	51	4	2	0	78
Graduate Men	0	0	0	0	0	2	0	0	0	2
Graduate Women	0	0	0	0	0	1	0	0	0	1
Total Department	27	0	8	1	2	89	5	3	0	135
Total College	152	8	61	27	6	922	40	57	21	1,294
Natural Sciences										
Biochemistry & Molecular Bio										
Undergraduate Men	4	0	2	2	0	17	3	3	1	32
Undergraduate Women	3	0	1	4	0	32	1	4	0	45
Graduate Men	0	0	0	0	0	2	0	1	0	3
Graduate Women	0	0	0	0	0	1	0	0	0	1
Total Department	7	0	3	6	0	52	4	8	1	81
Biology										
Undergraduate Men	16	0	2	4	1	89	5	9	2	128
Undergraduate Women	52	0	5	8	1	201	12	9	5	293
Graduate Men	0	0	0	0	0	2	0	0	1	3
Graduate Women	0	0	0	1	0	2	0	0	0	3
Total Department	68	0	7	13	2	294	17	18	8	427
Chemistry										
Undergraduate Men	1	0	0	2	0	18	0	4	0	25
Undergraduate Women	1	0	1	2	0	12	0	2	0	18
Graduate Men	2	0	0	0	0	6	0	0	0	8
Graduate Women	0	0	0	1	0	8	0	1	1	11
Total Department	4	0	1	5	0	44	0	7	1	62
Computer Science										
Undergraduate Men	15	0	3	5	0	112	4	12	3	154
Undergraduate Women	4	0	1	2	0	16	1	6	0	30
Graduate Men	0	0	0	0	0	3	0	12	0	15
Total Department	19	0	4	7	0	131	5	30	3	199
Mathematics										
Undergraduate Men	3	0	1	1	0	22	1	11	0	39
Undergraduate Women	3	0	1	0	0	20	3	6	0	33
Graduate Men	0	0	0	0	0	3	0	2	1	6
Graduate Women	0	0	0	0	0	1	0	0	0	1
Total Department	6	0	2	1	0	46	4	19	1	79
Natural Sciences Intra-College										
Undergraduate Men	0	0	0	0	0	5	0	1	0	6
Undergraduate Women	0	0	0	1	0	4	0	0	0	5
Graduate Men	0	0	0	0	0	3	1	0	0	4
Graduate Women	2	0	0	0	0	8	0	0	0	10
Total Department	2	0	0	1	0	20	1	1	0	25

Department, Gender, Ethnicity & Race

*This report uses the Federal Ethnicity/Race categories effective Fall 2010.

	Hispanic/ Latino	Non-Hispanic/Latino					Multi- Racial	Inter- National	No Response	Total
		Native American	Black	Asian American	Hawaiian/ Pac Islander	White				
Natural Sciences										
Physics										
Undergraduate Men	2	0	0	1	0	10	1	4	2	20
Undergraduate Women	0	0	0	0	0	6	0	1	1	8
Graduate Men	0	0	0	0	0	0	0	1	0	1
Total Department	2	0	0	1	0	16	1	6	3	29
Psychology										
Undergraduate Men	17	1	2	2	0	59	3	4	1	89
Undergraduate Women	43	3	6	7	0	187	12	12	3	273
Graduate Men	0	0	1	0	0	5	0	0	0	6
Graduate Women	1	0	0	0	0	11	1	0	0	13
Total Department	61	4	9	9	0	262	16	16	4	381
Statistics										
Undergraduate Men	0	0	1	1	0	6	0	0	0	8
Undergraduate Women	0	0	0	0	0	5	0	3	0	8
Graduate Men	0	0	0	0	0	4	1	4	1	10
Graduate Women	0	0	0	0	0	3	1	3	0	7
Total Department	0	0	1	1	0	18	2	10	1	33
Total College	169	4	27	44	2	883	50	115	22	1,316
Veterinary Medicine and Biomedical Sciences										
Biomedical Sciences										
Undergraduate Men	7	0	2	0	1	29	1	0	1	41
Undergraduate Women	9	0	2	6	0	74	7	1	0	99
Graduate Men	3	0	0	2	0	16	1	1	0	23
Graduate Women	9	1	3	2	0	43	4	1	2	65
Total Department	28	1	7	10	1	162	13	3	3	228
Clinical Sciences										
Graduate Men	1	0	0	0	0	0	0	5	0	6
Graduate Women	0	0	0	0	0	4	0	2	4	10
Total Department	1	0	0	0	0	4	0	7	4	16
Environmntl & Radioligcl Health Sci										
Undergraduate Men	1	0	0	0	0	8	0	2	0	11
Undergraduate Women	0	0	0	0	0	13	0	1	0	14
Graduate Men	2	0	0	1	0	13	3	2	5	26
Graduate Women	4	0	2	0	0	12	1	4	0	23
Total Department	7	0	2	1	0	46	4	9	5	74
Microbiology, Immunolgy and Patholgy										
Undergraduate Men	0	0	1	0	0	22	2	1	0	26
Undergraduate Women	7	1	2	2	0	27	3	3	2	47
Graduate Men	0	0	0	0	0	1	0	0	0	1
Graduate Women	1	1	0	0	0	3	0	1	1	7
Total Department	8	2	3	2	0	53	5	5	3	81
Vet Med & Biomed Sci Intra-College										
Prof Vet Med Men	2	0	0	2	0	16	0	0	2	22
Prof Vet Med Women	8	0	0	5	0	98	8	0	2	121
Total Department	10	0	0	7	0	114	8	0	4	143
Total College	54	3	12	20	1	379	30	24	19	542

Department, Gender, Ethnicity & Race

*This report uses the Federal Ethnicity/Race categories effective Fall 2010.

	Hispanic/ Latino	Non-Hispanic/Latino					Multi- Racial	Inter- National	No Response	Total
		Native American	Black	Asian American	Hawaiian/ Pac Islander	White				
Warner College of Natural Resources										
Ecosystem Science & Sustainability										
Undergraduate Men	2	0	0	0	0	45	1	1	0	49
Undergraduate Women	4	2	0	0	0	35	2	1	0	44
Graduate Men	0	0	0	0	0	1	1	0	0	2
Graduate Women	1	0	0	0	0	0	0	0	1	2
Total Department	7	2	0	0	0	81	4	2	1	97
Fish/Wildlife/Conservation Biology										
Undergraduate Men	4	0	0	0	0	66	2	1	0	73
Undergraduate Women	19	0	0	2	1	97	8	0	0	127
Graduate Men	0	0	0	0	0	2	0	0	1	3
Graduate Women	0	0	0	0	0	2	0	0	0	2
Total Department	23	0	0	2	1	167	10	1	1	205
Forest & Rangeland Stewardship										
Undergraduate Men	5	0	2	0	0	73	4	0	1	85
Undergraduate Women	3	0	0	0	0	33	2	1	0	39
Graduate Men	1	0	0	0	0	1	0	0	0	2
Graduate Women	0	0	0	0	0	2	0	0	0	2
Total Department	9	0	2	0	0	109	6	1	1	128
Geosciences										
Undergraduate Men	5	0	1	0	0	32	1	1	2	42
Undergraduate Women	4	0	0	0	0	11	0	1	0	16
Graduate Men	1	0	0	0	0	3	0	1	0	5
Graduate Women	0	0	0	0	0	3	0	0	1	4
Total Department	10	0	1	0	0	49	1	3	3	67
Human Dimensions of Natural Res.										
Undergraduate Men	7	1	0	0	1	61	0	0	1	71
Undergraduate Women	4	0	0	0	0	63	4	1	1	73
Graduate Men	0	0	0	0	0	7	0	0	0	7
Graduate Women	2	0	0	0	0	12	1	1	0	16
Total Department	13	1	0	0	1	143	5	2	2	167
Total College	62	3	3	2	2	549	26	9	8	664
Total University										
Undergraduate Men	337	13	110	60	9	2,129	89	275	55	3,077
Undergraduate Women	456	26	92	98	5	2,503	145	145	56	3,526
Graduate Men	23	0	5	5	0	191	13	92	14	343
Graduate Women	42	3	9	9	0	374	17	50	26	530
Prof Vet Med Men	2	0	0	2	0	16	0	0	2	22
Prof Vet Med Women	8	0	0	5	0	98	8	0	2	121
Total University	868	42	216	179	14	5,311	272	562	155	7,619

Full/Part-Time Status by College & Gender

	Full-Time			Part-Time			Total			
	Men	Women	Total	Men	Women	Total	Men	Women	Total	
Undergraduate										
Agricultural Sciences	14	42	56	105	220	325	119	262	381	
Business	30	29	59	251	148	399	281	177	458	
Engineering	57	16	73	417	127	544	474	143	617	
Health and Human Sciences	66	203	269	373	720	1,093	439	923	1,362	
Intra-University	44	17	61	245	198	443	289	215	504	
Liberal Arts	135	134	269	441	500	941	576	634	1,210	
Natural Sciences	79	104	183	422	609	1,031	501	713	1,214	
Veterinary Medicine and Biomedical Science	7	20	27	71	140	211	78	160	238	
Warner College of Natural Resources	37	35	72	283	264	547	320	299	619	
Total Undergraduates	469	600	1,069	2,608	2,926	5,534	3,077	3,526	6,603	
Graduate										
Agricultural Sciences	1	0	1	8	24	32	9	24	33	
Business	0	0	0	31	19	50	31	19	50	
Engineering	2	0	2	69	26	95	71	26	97	
Health and Human Sciences	16	115	131	35	93	128	51	208	259	
Intra-University	0	0	0	17	25	42	17	25	42	
Liberal Arts	0	0	0	33	51	84	33	51	84	
Natural Sciences	2	0	2	54	46	100	56	46	102	
Veterinary Medicine and Biomedical Science	1	1	2	55	104	159	56	105	161	
Warner College of Natural Resources	0	0	0	19	26	45	19	26	45	
Total Graduates	22	116	138	321	414	735	343	530	873	
Professional Veterinary Medicine										
Veterinary Medicine and Biomedical Science	22	121	143	0	0	0	22	121	143	
Total Graduates	22	121	143	0	0	0	22	121	143	
Total University										
Agricultural Sciences	15	42	57	113	244	357	128	286	414	
Business	30	29	59	282	167	449	312	196	508	
Engineering	59	16	75	486	153	639	545	169	714	
Health and Human Sciences	82	318	400	408	813	1,221	490	1,131	1,621	
Intra-University	44	17	61	262	223	485	306	240	546	
Liberal Arts	135	134	269	474	551	1,025	609	685	1,294	
Natural Sciences	81	104	185	476	655	1,131	557	759	1,316	
Veterinary Medicine and Biomedical Science	30	142	172	126	244	370	156	386	542	
Warner College of Natural Resources	37	35	72	302	290	592	339	325	664	
Total University	513	837	1,350	2,929	3,340	6,269	3,442	4,177	7,619	

Full-time students = undergraduates enrolled for 12 or more credits Fall, Spring (9 - Summer), graduates enrolled for 9 or more credits, students enrolled in a CO-OP program, all professional veterinary students.

Nonresidents by State

State	Undergraduate	Graduate	Prof Vet Med	University
APO	7	0	0	7
Alabama	2	1	0	3
Alaska	17	1	7	25
Arizona	50	2	9	61
Arkansas	10	0	0	10
California	323	18	3	344
Colorado	11	31	4	46
Connecticut	15	1	1	17
Delaware	3	0	0	3
Florida	38	5	1	44
Georgia	29	1	0	30
Guam	1	0	0	1
Hawaii	18	0	8	26
Idaho	13	3	0	16
Illinois	144	6	0	150
Indiana	19	0	0	19
International	418	139	0	557
Iowa	7	1	1	9
Kansas	31	4	0	35
Kentucky	1	2	0	3
Louisiana	12	2	0	14
Maine	5	0	0	5
Maryland	24	2	0	26
Massachusetts	28	0	0	28
Michigan	16	0	0	16
Minnesota	35	3	0	38
Mississippi	4	0	0	4
Missouri	30	2	0	32
Montana	7	1	3	11
Nebraska	29	2	0	31
Nevada	23	1	3	27
New Hampshire	10	2	0	12
New Jersey	32	1	2	35
New Mexico	39	3	8	50
New York	22	5	2	29
North Carolina	8	1	0	9
North Dakota	9	0	3	12
Ohio	23	4	0	27
Oklahoma	10	1	0	11
Oregon	24	1	0	25
Pennsylvania	26	1	3	30
Puerto Rico	4	0	0	4
Rhode Island	4	0	0	4
South Carolina	9	3	1	13
South Dakota	14	0	0	14
Tennessee	6	2	0	8
Texas	138	13	2	153
Unknown State	129	6	1	136
Utah	11	3	0	14
Vermont	3	0	1	4
Virgin Islands	1	0	0	1
Virginia	26	0	0	26
Washington	56	6	1	63
West Virginia	1	0	0	1
Wisconsin	19	5	1	25
Wyoming	14	4	2	20
Total	2,008	289	67	2,364

Note: The number of international students on this page may not match the number of international students reported in other sections of this document since some international students may be classified as residents for tuition purposes.

International Students by Country

Country	Undergraduate	Graduate	Prof Vet Med	University
Antigua and Barbuda	0	1	0	1
Argentina	1	0	0	1
Australia	1	1	0	2
Bangladesh	2	3	0	5
Benin	0	1	0	1
Bolivia	1	0	0	1
Brazil	2	5	0	7
Burma (Myanmar)	1	0	0	1
Cameroon	2	0	0	2
Canada	0	3	0	3
Chile	1	2	0	3
China	158	31	0	189
Colombia	0	1	0	1
Ecuador	2	0	0	2
Egypt	2	1	0	3
France	0	1	0	1
Georgia	1	0	0	1
Germany	3	0	0	3
Honduras	0	1	0	1
India	15	38	0	53
Indonesia	5	3	0	8
Iran	2	7	0	9
Iraq	1	0	0	1
Ireland	1	0	0	1
Israel	1	0	0	1
Italy	3	2	0	5
Japan	2	3	0	5
Jersey	1	0	0	1
Kazakhstan	3	0	0	3
Kenya	1	0	0	1
Kuwait	25	0	0	25
Libya	0	3	0	3
Malaysia	9	0	0	9
Mexico	1	1	0	2
Nepal	0	2	0	2
Netherlands	1	0	0	1
Nicaragua	0	1	0	1
Nigeria	1	0	0	1
Oman	63	1	0	64
Pakistan	5	3	0	8
Paraguay	1	0	0	1
Peru	3	0	0	3
Qatar	4	0	0	4
Russia	1	0	0	1
Rwanda	4	0	0	4
Saudi Arabia	49	9	0	58
Singapore	2	0	0	2
South Africa	2	0	0	2
South Korea	12	2	0	14
Spain	1	2	0	3
Sri Lanka	0	1	0	1
Switzerland	1	0	0	1
Syria	1	0	0	1

International Students by Country

Country	Undergraduate	Graduate	Prof Vet Med	University
Taiwan	5	5	0	10
Thailand	1	4	0	5
Tunisia	0	1	0	1
Turkey	3	1	0	4
United Arab Emirates	6	0	0	6
Venezuela	1	0	0	1
Vietnam	5	1	0	6
Unknown	1	1	0	2
Total	420	142	0	562

