

Census Enrollment

Spring 2018

.....
Institutional Research, Planning and Effectiveness

Table of Contents

Spring 2018

University Enrollment	1
Five-Year Enrollment History	
Residency	2
Minority/Other Students	3
Application Type	4
Fall to Spring Enrollments.....	5
Enrollment Data Summary Charts	
Residency	6
Gender	7
Ethnicity and Race	8
College	10
Application Type	12
Full-Time/Part-Time Enrollment	13
Class	14
Age at Registration	15
Enrollment Data Breakdowns	
Majors and Minors by Home Department	16
Undergraduate Primary Major History	53
Graduate Primary Major History	64
Application Type, Class, College & Residency	72
College, Class, Ethnicity & Race	74
Department, Gender, Ethnicity & Race	76
Full/Part-Time Status by College & Gender	85
Nonresidents by State	86
International Students by Country	87

University Enrollment

Spring 2018	
RI Students	
Undergraduate	22,062
Graduate	3,662
PVM	577
RI Total	<u>26,301</u>
Non-RI Students	
Semester at Sea	535
Employee	546
Guest	71
CSU Online	3,493
Study Abroad	234
Others	436
Non-RI Total	<u>5,315</u>
University Total	31,616

Resident Instruction (RI) students meet both of the following criteria:

- 1) The student is not an employee receiving a tuition waiver
- 2) The student is enrolled in at least one CSU course that receives partial funding from the State of Colorado through the legislative process

Non-RI students meet one or more of the following criteria:

- 1) The student is enrolled in courses on campus that are not funded in that manner (Colorado School of Public Health, Academic English, CSU Online etc.)
- 2) The student is an employee receiving a tuition waiver
- 3) The student is enrolled only through CSU Online
- 4) The student is participating in Study Abroad and is not simultaneously enrolled in a CSU course partially funded by the State

University Enrollment

Spring 2018	
RI Students	
Undergraduate	22,062
Graduate	3,662
PVM	577
RI Total	26,301
Non-RI Students	
Semester at Sea	535
Employee	546
Guest	71
CSU Online	3,493
Study Abroad	234
Others	436
Non-RI Total	5,315
University Total	31,616

Resident Instruction (RI) students meet both of the following criteria:

- 1) The student is not an employee receiving a tuition waiver
- 2) The student is enrolled in at least one CSU course that receives partial funding from the State of Colorado through the legislative process

Non-RI students meet one or more of the following criteria:

- 1) The student is enrolled in courses on campus that are not funded in that manner (Colorado School of Public Health, Academic English, CSU Online etc.)
- 2) The student is an employee receiving a tuition waiver
- 3) The student is enrolled only through CSU Online
- 4) The student is participating in Study Abroad and is not simultaneously enrolled in a CSU course partially funded by the State

Residency

Headcount

Year	Resident		Nonresident		Total Headcount	%Change/ Previous Year
	Number	Percent	Number	Percent		
Spring 2014	19,238	76.3	5,966	23.7	25,204	
Spring 2015	18,813	74.0	6,618	26.0	25,431	0.9
Spring 2016	18,806	72.9	6,981	27.1	25,787	1.4
Spring 2017	18,765	71.6	7,448	28.4	26,213	1.7
Spring 2018	18,539	70.5	7,762	29.5	26,301	0.3

Continuous Registration

	Graduate	Undergraduate (Planned Leave)
Agricultural Sciences	28	12
Business	5	8
Engineering	133	12
Health and Human Sciences	46	30
Intra-University	33	18
Liberal Arts	115	33
Natural Sciences	38	33
Veterinary Medicine & Biomedical Sci	33	5
Warner College of Natural Resources	42	19
Total	473	170

Minority/Other Students

*This report uses the Federal Ethnicity/Race categories effective Fall 2010.

Year	Minority		Other Students	
	Number	Percent	Number	Percent
Spring 2014	4,100	16.3	21,104	83.7
Spring 2015	4,335	17.0	21,096	83.0
Spring 2016	4,572	17.7	21,215	82.3
Spring 2017	5,066	19.3	21,147	80.7
Spring 2018	5,569	21.2	20,732	78.8

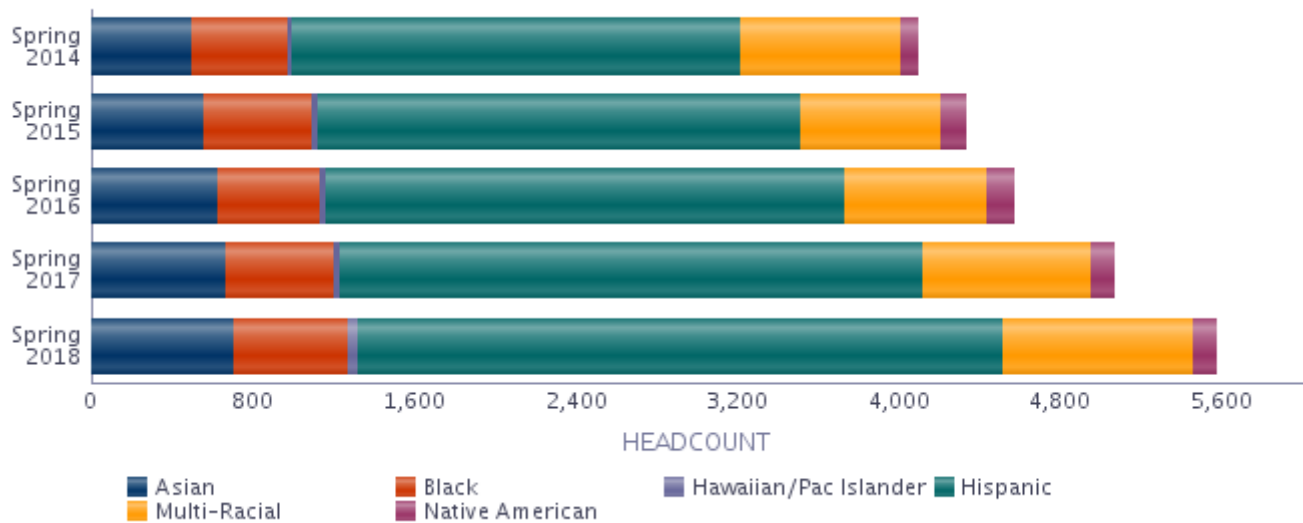

Application Type

Undergraduate	New Freshmen	Transfers	Readmits	Continuing	Non-Degree	Total
Year						
Spring 2014	85	505	268	19,874	174	20,906
Spring 2015	79	598	231	19,814	288	21,010
Spring 2016	80	635	227	20,346	164	21,452
Spring 2017	61	601	215	20,903	124	21,904
Spring 2018	88	558	245	21,063	108	22,062

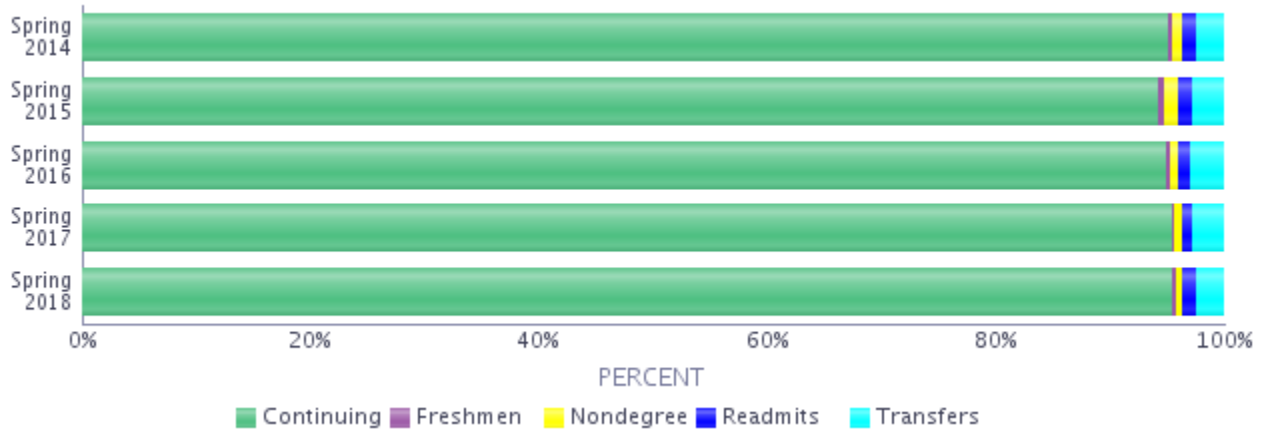

Graduate and Professional	New & Readmitted	Continuing	Non-Degree	Prof. Vet Med.	Total
Year					
Spring 2014	168	3,537	55	538	4,298
Spring 2015	162	3,635	87	537	4,421
Spring 2016	150	3,532	107	546	4,335
Spring 2017	173	3,495	76	565	4,309
Spring 2018	151	3,410	101	577	4,239

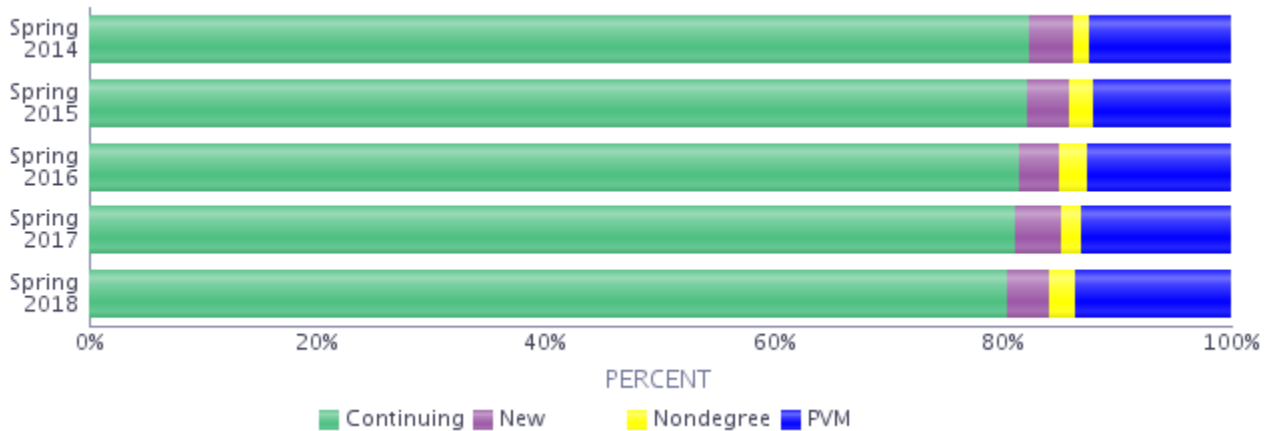

Fall to Spring Enrollments

Undergraduate

	Fall	Spring	Spring as Percent of Fall
2013-14	22,565	20,906	93
2014-15	22,506	21,010	93
2015-16	23,009	21,452	93
2016-17	23,768	21,904	92
2017-18	23,943	22,062	92

Graduate

	Fall	Spring	Spring as Percent of Fall
2013-14	3,927	3,760	96
2014-15	4,047	3,884	96
2015-16	4,008	3,789	95
2016-17	3,962	3,744	94
2017-18	3,924	3,662	93

Professional

	Fall	Spring	Spring as Percent of Fall
2013-14	542	538	99
2014-15	533	537	101
2015-16	549	546	99
2016-17	567	565	100
2017-18	579	577	100

University

	Fall	Spring	Spring as Percent of Fall
2013-14	27,034	25,204	93
2014-15	27,086	25,431	94
2015-16	27,566	25,787	94
2016-17	28,297	26,213	93
2017-18	28,446	26,301	92

Residency

	Number	Percent of Category	Percent of University
Undergraduate			
Resident	16,096	73.0	61.2
Nonresident	5,966	27.0	22.7
Total	22,062	100.0	83.9
Graduate			
Resident	2,147	58.6	8.2
Nonresident	1,515	41.4	5.8
Total	3,662	100.0	13.9
Prof Vet Med			
Resident	296	51.3	1.1
Nonresident	281	48.7	1.1
Total	577	100.0	2.2
University			
Resident	18,539	70.5	70.5
Nonresident	7,762	29.5	29.5
University Total	26,301	100.0	100.0

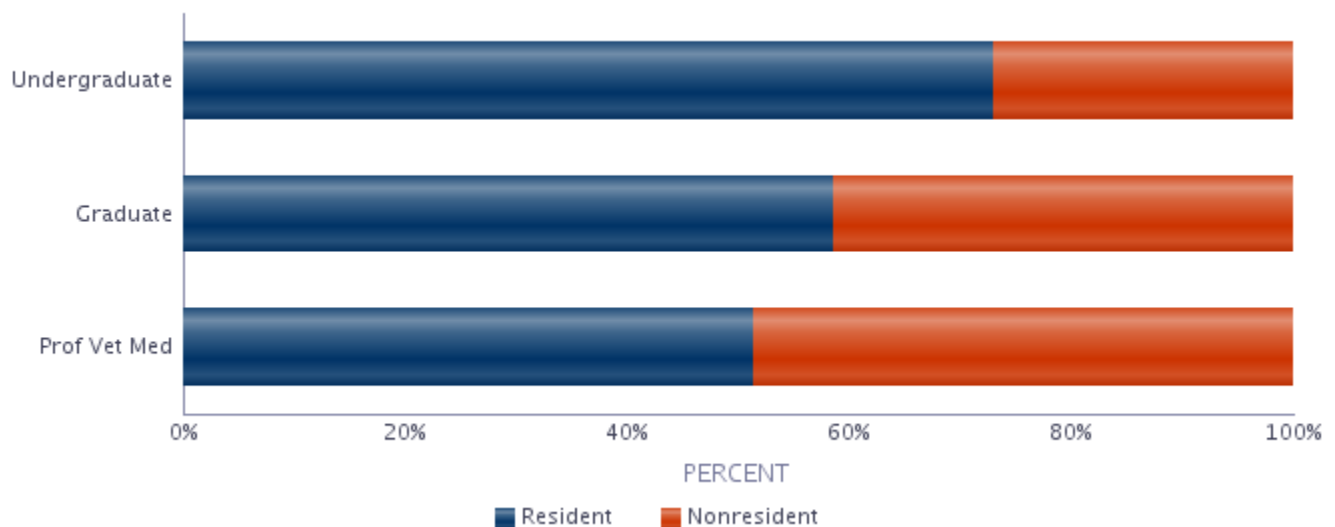

Gender

	Resident		Nonresident		Total	
	No.	% of Category	No.	% of Category	No.	% of Category
Undergraduate						
Men	8,079	50.2	2,835	47.5	10,914	49.5
Women	8,017	49.8	3,131	52.5	11,148	50.5
Total	16,096	100.0	5,966	100.0	22,062	100.0
Graduate						
Men	980	45.6	852	56.2	1,832	50.0
Women	1,167	54.4	663	43.8	1,830	50.0
Total	2,147	100.0	1,515	100.0	3,662	100.0
Prof Vet Med						
Men	47	15.9	46	16.4	93	16.1
Women	249	84.1	235	83.6	484	83.9
Total	296	100.0	281	100.0	577	100.0
University						
Men	9,106	49.1	3,733	48.1	12,839	48.8
Women	9,433	50.9	4,029	51.9	13,462	51.2
University Total	18,539	100.0	7,762	100.0	26,301	100.0

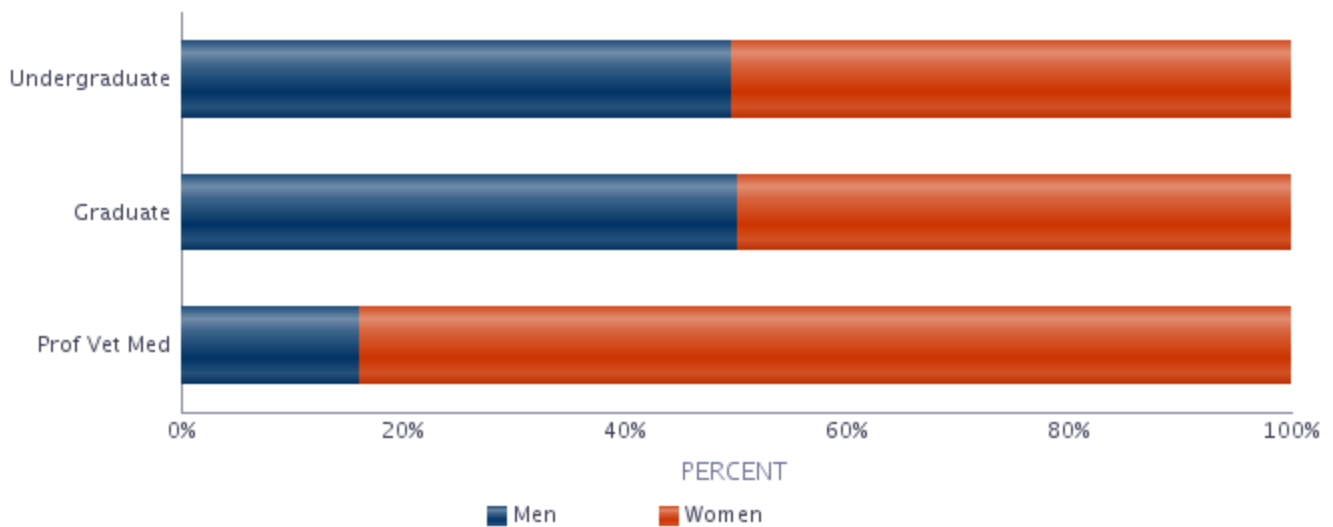

Ethnicity and Race

*This report uses the Federal Ethnicity/Race categories effective Fall 2010.

	Resident		Nonresident		Total	
	No.	% of Category	No.	% of Category	No.	% of Category
Undergraduate						
Hispanic/Latino	2,387	14.8	541	9.1	2,928	13.3
Non-Hispanic/Latino						
Asian	473	2.9	105	1.8	578	2.6
Black	424	2.6	92	1.5	516	2.3
Hawaiian/Pac. Islander	20	0.1	23	0.4	43	0.2
Multi-Racial	609	3.8	230	3.9	839	3.8
Native American	55	0.3	45	0.8	100	0.5
No Response	249	1.5	51	0.9	300	1.4
White	11,857	73.7	3,941	66.1	15,798	71.6
International	22	0.1	938	15.7	960	4.4
Total	16,096	100.0	5,966	100.0	22,062	100.0
Graduate						
Hispanic/Latino	153	7.1	58	3.8	211	5.8
Non-Hispanic/Latino						
Asian	68	3.2	26	1.7	94	2.6
Black	31	1.4	16	1.1	47	1.3
Hawaiian/Pac. Islander	1	0.0	0	0.0	1	0.0
Multi-Racial	59	2.7	22	1.5	81	2.2
Native American	8	0.4	2	0.1	10	0.3
No Response	124	5.8	28	1.8	152	4.2
White	1,692	78.8	433	28.6	2,125	58.0
International	11	0.5	930	61.4	941	25.7
Total	2,147	100.0	1,515	100.0	3,662	100.0
Prof Vet Med						
Hispanic/Latino	26	8.8	27	9.6	53	9.2
Non-Hispanic/Latino						
Asian	17	5.7	20	7.1	37	6.4
Black	0	0.0	2	0.7	2	0.3
Multi-Racial	11	3.7	18	6.4	29	5.0
No Response	9	3.0	9	3.2	18	3.1
White	233	78.7	203	72.2	436	75.6
International	0	0.0	2	0.7	2	0.3
Total	296	100.0	281	100.0	577	100.0

Ethnicity and Race

*This report uses the Federal Ethnicity/Race categories effective Fall 2010.

	Resident		Nonresident		Total	
	No.	% of Category	No.	% of Category	No.	% of Category
University						
Hispanic/Latino	2,566	13.8	626	8.1	3,192	12.1
Non-Hispanic/Latino						
Asian	558	3.0	151	1.9	709	2.7
Black	455	2.5	110	1.4	565	2.1
Hawaiian/Pac. Islander	21	0.1	23	0.3	44	0.2
Multi-Racial	679	3.7	270	3.5	949	3.6
Native American	63	0.3	47	0.6	110	0.4
No Response	382	2.1	88	1.1	470	1.8
White	13,782	74.3	4,577	59.0	18,359	69.8
International	33	0.2	1,870	24.1	1,903	7.2
Total	18,539	100.0	7,762	100.0	26,301	100.0

College

	Resident		Nonresident		Total	
	No.	% of Category	No.	% of Category	No.	% of Category
Undergraduate						
Agricultural Sciences	717	4.5	559	9.4	1,276	5.8
Business	1,729	10.7	577	9.7	2,306	10.5
Engineering	1,708	10.6	753	12.6	2,461	11.2
Health and Human Sciences	3,335	20.7	828	13.9	4,163	18.9
Intra-University	1,365	8.5	531	8.9	1,896	8.6
Liberal Arts	2,962	18.4	918	15.4	3,880	17.6
Natural Sciences	2,735	17.0	1,055	17.7	3,790	17.2
Veterinary Medicine and Biomedical Sciences	584	3.6	200	3.4	784	3.6
Warner College of Natural Resources	961	6.0	545	9.1	1,506	6.8
Total	16,096	100.0	5,966	100.0	22,062	100.0
Graduate						
Agricultural Sciences	107	5.0	88	5.8	195	5.3
Business	124	5.8	121	8.0	245	6.7
Engineering	283	13.2	399	26.3	682	18.6
Health and Human Sciences	376	17.5	123	8.1	499	13.6
Intra-University	134	6.2	146	9.6	280	7.6
Liberal Arts	353	16.4	180	11.9	533	14.6
Natural Sciences	419	19.5	250	16.5	669	18.3
Veterinary Medicine and Biomedical Sciences	209	9.7	128	8.4	337	9.2
Warner College of Natural Resources	142	6.6	80	5.3	222	6.1
Total	2,147	100.0	1,515	100.0	3,662	100.0
Prof Vet Med						
Veterinary Medicine and Biomedical Sciences	296	100.0	281	100.0	577	100.0
Total	296	100.0	281	100.0	577	100.0
University						
Agricultural Sciences	824	4.4	647	8.3	1,471	5.6
Business	1,853	10.0	698	9.0	2,551	9.7
Engineering	1,991	10.7	1,152	14.8	3,143	12.0
Health and Human Sciences	3,711	20.0	951	12.3	4,662	17.7
Intra-University	1,499	8.1	677	8.7	2,176	8.3
Liberal Arts	3,315	17.9	1,098	14.1	4,413	16.8
Natural Sciences	3,154	17.0	1,305	16.8	4,459	17.0
Veterinary Medicine and Biomedical Sciences	1,089	5.9	609	7.8	1,698	6.5
Warner College of Natural Resources	1,103	5.9	625	8.1	1,728	6.6
University Total	18,539	100.0	7,762	100.0	26,301	100.0

College

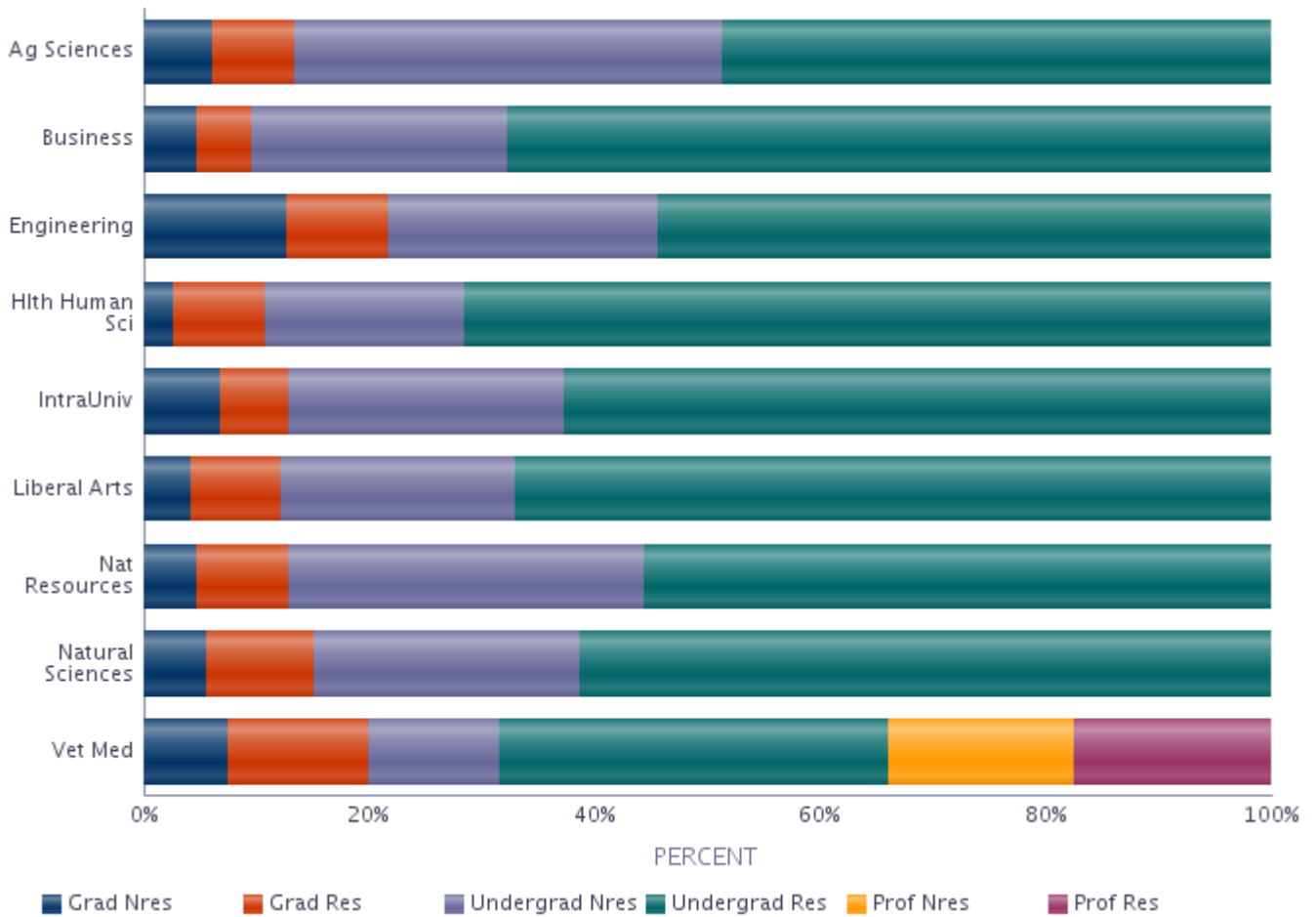

Application Type

	Resident	Nonresident	Total	Percent of University
Undergraduate				
New Freshmen	50	38	88	0.3
Transfer Students	403	155	558	2.1
Readmitted Students	210	35	245	0.9
Continuing Students	15,392	5,671	21,063	80.1
Non-Degree Students	41	67	108	0.4
Total	16,096	5,966	22,062	83.9
Graduate and Professional				
New, Readmitted Students	64	87	151	0.6
Continuing Students	2,079	1,331	3,410	13.0
Non-Degree Students	4	97	101	0.4
Prof. Veterinary Medicine	296	281	577	2.2
Total	2,443	1,796	4,239	16.1
University Total	18,539	7,762	26,301	100.0

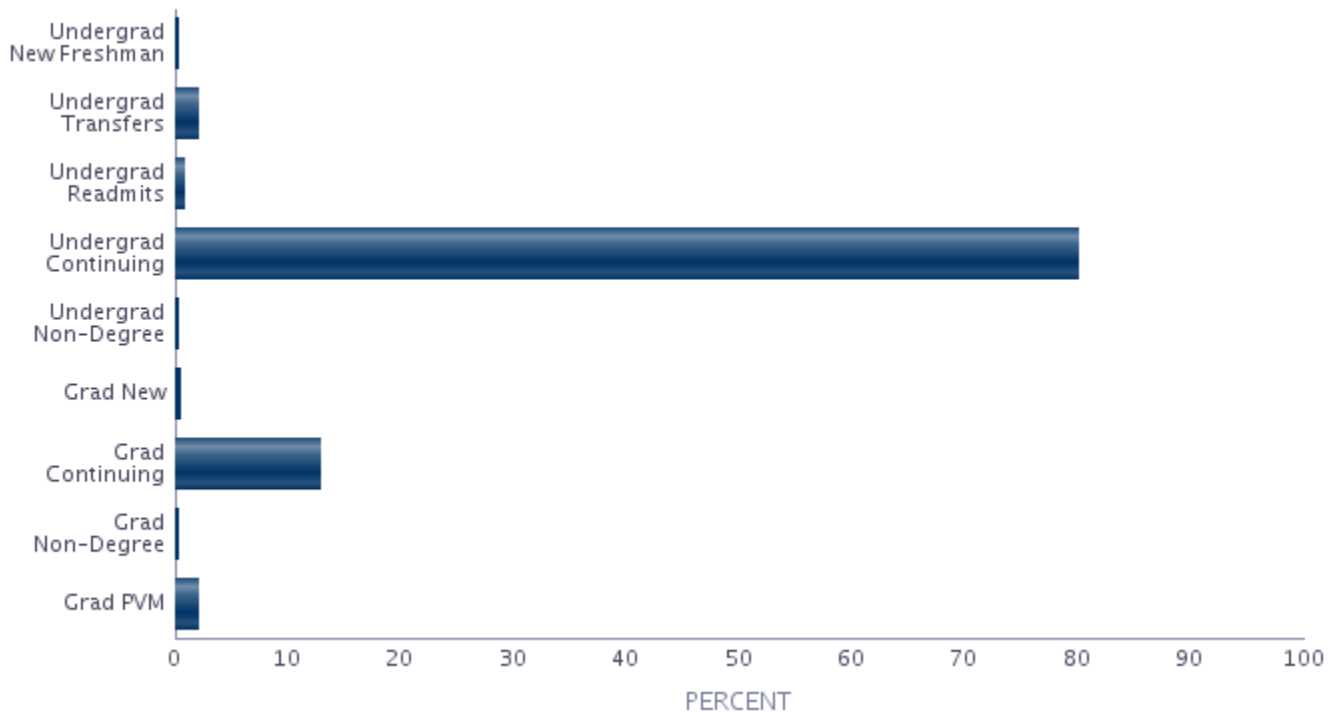

Full-Time/Part-Time Enrollment

	Resident	Nonresident	Total	Percent of University
Full-Time				
Undergraduate	14,292	5,468	19,760	75.1
Graduate	1,013	968	1,981	7.5
Prof. Veterinary Medicine	296	281	577	2.2
Total	15,601	6,717	22,318	84.9
Part-Time				
Undergraduate	1,804	498	2,302	8.8
Graduate	1,134	547	1,681	6.4
Total	2,938	1,045	3,983	15.1
University Total	18,539	7,762	26,301	100.0

Full-time students = undergraduates enrolled for 12 or more credits Fall, Spring (9 - Summer)
 graduates enrolled for 9 or more credits
 students enrolled in a CO-OP Program
 all professional veterinary students

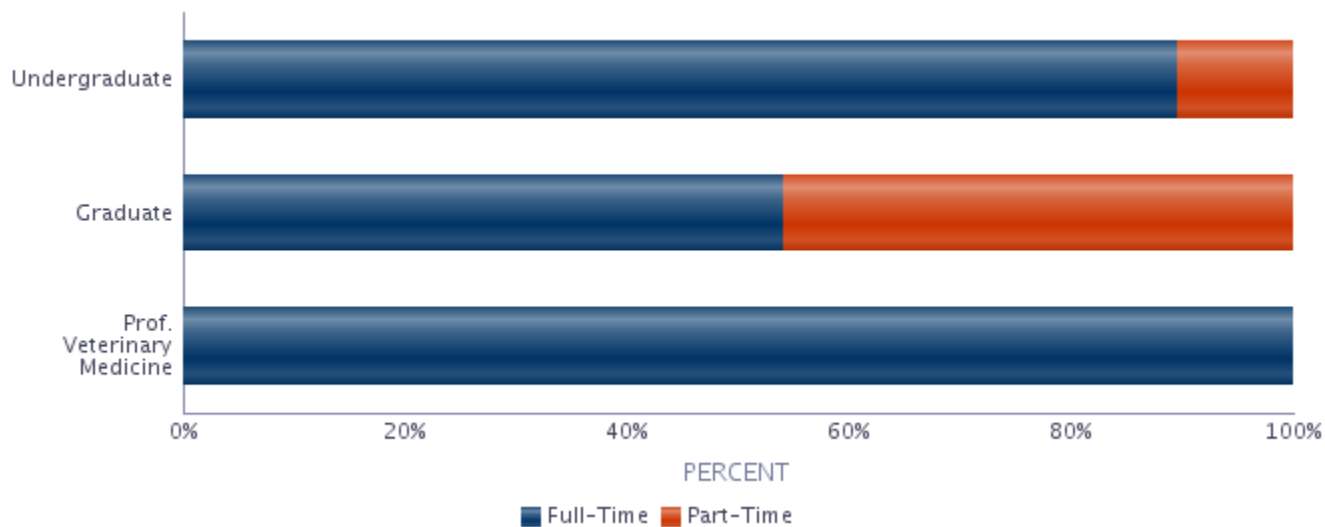

Class

	Resident	Nonresident	Total	Percent of University
Undergraduate				
Freshmen	2,590	1,367	3,957	15.0
Sophomore	3,558	1,506	5,064	19.3
Junior	4,038	1,392	5,430	20.6
Senior	5,910	1,701	7,611	28.9
Total	16,096	5,966	22,062	83.9
Graduate and Professional				
Graduate-I (excl PVM)	1,293	980	2,273	8.6
Graduate-II (excl PVM)	854	535	1,389	5.3
Graduate-I (PVM)	72	76	148	0.6
Graduate-II (PVM)	224	205	429	1.6
Total	2,443	1,796	4,239	16.1
University Total	18,539	7,762	26,301	100.0

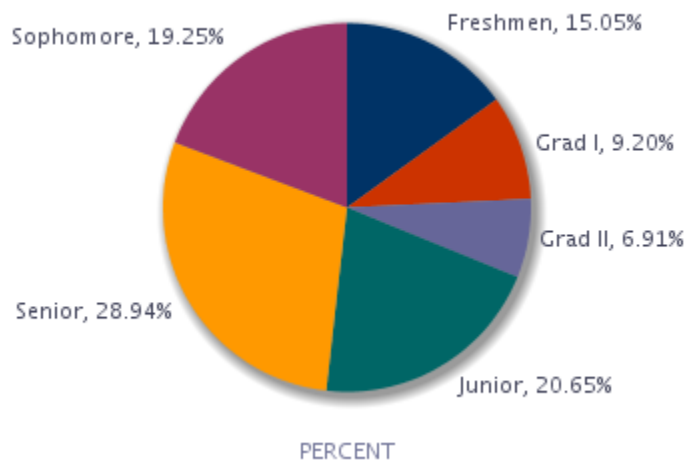

Age at Registration

Age	Undergraduate	Graduate	Prof Vet Med	Total Univ
17 or under	36	0	0	36
18	2,500	0	0	2,500
19	4,551	0	0	4,551
20	4,447	0	0	4,447
21	4,289	14	2	4,305
22	2,668	201	20	2,889
23	1,122	423	68	1,613
24	559	398	88	1,045
25	375	379	80	834
26-27	514	669	136	1,319
28-29	337	484	70	891
30-34	391	589	87	1,067
35-39	136	250	15	401
40-49	102	160	10	272
50 or over	35	95	1	131
Not Reported	0	0	0	0
Total	22,062	3,662	577	26,301
Mean Age	21	29	27	22

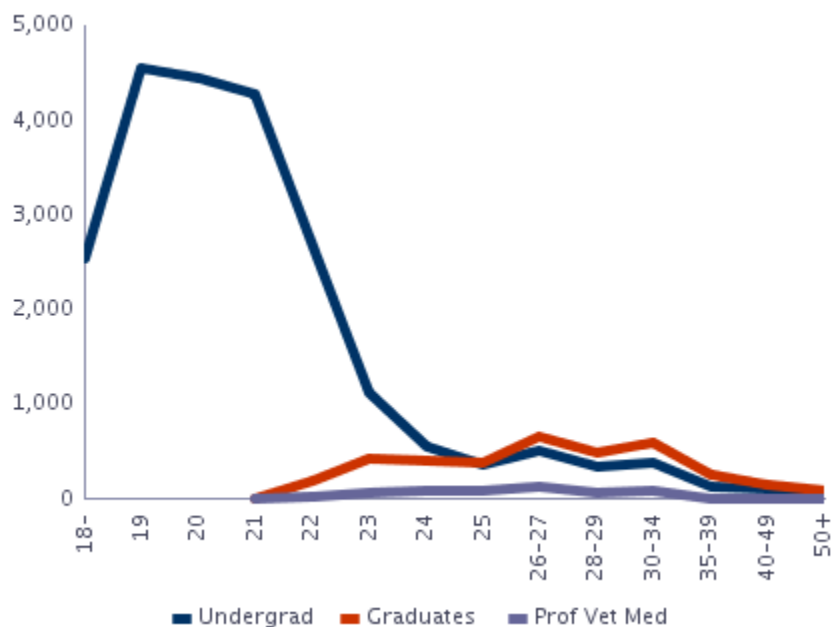

Majors, Minors and Certificates by Home Department

*** The advising department for intra-university enrollment is identified in parentheses in this report; enrollment counts by advising department are available online at <http://www.ir.colostate.edu/data-reports/students/student-enrollment/>. ***

	Undergraduate					Graduate			Total
	Freshmen	Sophomore	Junior	Senior	Subtotal	I	II	Subtotal	
Agricultural Sciences									
Agricultural & Resource Economics									
Primary Majors									
Agricultural Business	28	26	45	43	142	0	0	0	142
Agricultural Economics	0	1	0	1	2	0	0	0	2
Agricultural Education	0	0	1	1	2	0	0	0	2
Agricultural Literacy	0	3	3	2	8	0	0	0	8
Agricultural and Resource Econ	0	0	0	0	0	13	15	28	28
Env and Natural Resource Econ	7	7	11	12	37	0	0	0	37
Farm and Ranch Management	1	1	2	1	5	0	0	0	5
Teacher Development	2	3	10	15	30	0	0	0	30
Department Primary Majors Total	38	41	72	75	226	13	15	28	254
Secondary Majors									
Agricultural Business	0	7	3	17	27	0	0	0	27
Agricultural Literacy	0	0	1	2	3	0	0	0	3
Env and Natural Resource Econ	0	2	2	1	5	0	0	0	5
Farm and Ranch Management	0	0	0	1	1	0	0	0	1
Teacher Development	1	1	3	1	6	0	0	0	6
Department Secondary Majors Total	1	10	9	22	42	0	0	0	42
Dept Majors (Primary + Secondary) Total	39	51	81	97	268	13	15	28	296
Minors									
Agricultural Business	1	2	15	23	41				41
Agricultural Literacy	1	1	5	7	14				14
Environmental and Natural Resource Economics	0	1	1	2	4				4
Food Industry Management Interdisciplinary	0	1	0	1	2				2
Department Minors Total	2	5	21	33	61				61
Department Grand Total	41	56	102	130	329	13	15	28	357
Agricultural Sciences Intra-College									
Primary Majors									
Agricultural Sciences	0	0	0	0	0	2	0	2	2
Extension Education	0	0	0	0	0	2	0	2	2
Teacher Development	0	0	0	0	0	2	0	2	2
Department Primary Majors Total	0	0	0	0	0	6	0	6	6
Dept Majors (Primary + Secondary) Total	0	0	0	0	0	6	0	6	6
Department Grand Total	0	0	0	0	0	6	0	6	6
Animal Sciences									
Primary Majors									
Animal Sciences	72	86	91	118	367	31	25	56	423
Equine Science	61	68	73	103	305	0	0	0	305
Department Primary Majors Total	133	154	164	221	672	31	25	56	728
Secondary Majors									
Animal Sciences	1	2	7	3	13	0	0	0	13
Equine Science	6	4	5	11	26	0	0	0	26
Department Secondary Majors Total	7	6	12	14	39	0	0	0	39

Majors, Minors and Certificates by Home Department

*** The advising department for intra-university enrollment is identified in parentheses in this report; enrollment counts by advising department are available online at <http://www.ir.colostate.edu/data-reports/students/student-enrollment/>. ***

	Undergraduate					Graduate			Total
	Freshmen	Sophomore	Junior	Senior	Subtotal	I	II	Subtotal	
Agricultural Sciences									
Animal Sciences									
Dept Majors (Primary + Secondary) Total	140	160	176	235	711	31	25	56	767
Secondary Certificates									
Animal Nutrition	0	0	0	2	2	0	0	0	2
Beef Feedlot Management	0	0	0	1	1	0	0	0	1
Beef Production Systems	0	0	1	2	3	0	0	0	3
Meat Science	0	2	3	3	8	0	0	0	8
Department Secondary Certificates Total	0	2	4	8	14	0	0	0	14
Department Grand Total	140	162	180	243	725	31	25	56	781
Bioagricultural Scs & Pest Mngmnt									
Primary Majors									
Bioagricultural Sciences	0	0	0	0	0	2	4	6	6
Entomology	0	0	0	0	0	6	2	8	8
Pest Management	0	0	0	0	0	2	0	2	2
Plant Pathology	0	0	0	0	0	3	10	13	13
Weed Science	0	0	0	0	0	1	7	8	8
Department Primary Majors Total	0	0	0	0	0	14	23	37	37
Dept Majors (Primary + Secondary) Total	0	0	0	0	0	14	23	37	37
Minors									
Entomology	1	8	2	5	16				16
Plant Health	0	0	1	2	3				3
Department Minors Total	1	8	3	7	19				19
Department Grand Total	1	8	3	7	19	14	23	37	56

Majors, Minors and Certificates by Home Department

*** The advising department for intra-university enrollment is identified in parentheses in this report; enrollment counts by advising department are available online at <http://www.ir.colostate.edu/data-reports/students/student-enrollment/>. ***

	Undergraduate					Graduate			Total
	Freshmen	Sophomore	Junior	Senior	Subtotal	I	II	Subtotal	
Agricultural Sciences									
Horticulture & Landscape Archtctr									
Primary Majors									
Environmental Horticulture	2	0	0	0	2	0	0	0	2
Floriculture	7	15	13	15	50	0	0	0	50
Horticultural Business Management	3	11	9	10	33	0	0	0	33
Horticultural Food Crops	1	11	7	12	31	0	0	0	31
Horticultural Science	0	1	2	4	7	0	0	0	7
Horticultural Therapy	0	0	3	1	4	0	0	0	4
Horticulture	3	2	1	0	6	16	15	31	37
Landscape Architecture	13	18	25	47	103	3	0	3	106
Landscape Business	1	0	2	1	4	0	0	0	4
Landscape Design and Contracting	2	3	6	12	23	0	0	0	23
Nursery and Landscape Management	0	3	5	4	12	0	0	0	12
Turf Management	3	3	2	4	12	0	0	0	12
Viticulture and Enology	2	1	3	7	13	0	0	0	13
Department Primary Majors Total	37	68	78	117	300	19	15	34	334
Secondary Majors									
Environmental Horticulture	0	0	0	1	1	0	0	0	1
Floriculture	0	1	0	2	3	0	0	0	3
Horticultural Science	0	1	0	0	1	0	0	0	1
Landscape Architecture	0	0	1	1	2	0	0	0	2
Nursery and Landscape Management	0	1	1	3	5	0	0	0	5
Department Secondary Majors Total	0	3	2	7	12	0	0	0	12
Dept Majors (Primary + Secondary) Total	37	71	80	124	312	19	15	34	346
Minors									
Environmental Horticulture	0	0	3	5	8				8
Horticulture	2	2	8	10	22				22
Department Minors Total	2	2	11	15	30				30
Department Grand Total	39	73	91	139	342	19	15	34	376
Soil and Crop Sciences									
Primary Majors									
Agronomic Production Management	0	0	3	3	6	0	0	0	6
Applied Information Technology	0	0	1	1	2	0	0	0	2
International Soil and Crop Science	0	1	2	4	7	0	0	0	7
Plant Biotechnology, Genetics, and Breeding	1	1	6	10	18	0	0	0	18
Soil Ecology	0	0	0	1	1	0	0	0	1
Soil Restoration and Conservation	0	0	2	0	2	0	0	0	2
Soil and Crop Sciences	0	5	17	20	42	17	17	34	76
Department Primary Majors Total	1	7	31	39	78	17	17	34	112
Secondary Majors									
International Soil and Crop Science	0	1	0	1	2	0	0	0	2
Plant Biotechnology, Genetics, and Breeding	0	0	0	1	1	0	0	0	1
Soil and Crop Sciences	1	1	1	5	8	0	0	0	8
Department Secondary Majors Total	1	2	1	7	11	0	0	0	11

Majors, Minors and Certificates by Home Department

*** The advising department for intra-university enrollment is identified in parentheses in this report; enrollment counts by advising department are available online at <http://www.ir.colostate.edu/data-reports/students/student-enrollment/>. ***

	Undergraduate					Graduate			Total
	Freshmen	Sophomore	Junior	Senior	Subtotal	I	II	Subtotal	
Agricultural Sciences									
Soil and Crop Sciences									
Dept Majors (Primary + Secondary) Total	2	9	32	46	89	17	17	34	123
Minors									
Organic Agriculture Interdisciplinary	2	5	5	9	21				21
Soil Resources & Conservation	0	1	2	3	6				6
Soil Science	0	2	0	4	6				6
Department Minors Total	2	8	7	16	33				33
Department Grand Total	4	17	39	62	122	17	17	34	156
College Primary Majors Total	209	270	345	452	1,276	100	95	195	1,471
College Secondary Majors Total	9	21	24	50	104	0	0	0	104
College Majors (Primary + Secondary) Total	218	291	369	502	1,380	100	95	195	1,575
College Minors Total	7	23	42	71	143				143
College Primary Certificates									
College Secondary Certificates	0	2	4	8	14	0	0	0	14
College Certificates (Primary + Secondary) Total	0	2	4	8	14	0	0	0	14
College Grand Total	225	316	415	581	1,537	100	95	195	1,732
Business									
Accounting									
Primary Majors									
Accountancy	0	0	0	0	0	6	0	6	6
Business Administration/Accounting	35	59	94	126	314	0	0	0	314
Data Analytics and Systems	0	0	0	0	0	4	0	4	4
Financial Analysis, Auditing, and Reporting	0	0	0	0	0	8	0	8	8
Taxation	0	0	0	0	0	13	0	13	13
Department Primary Majors Total	35	59	94	126	314	31	0	31	345
Secondary Majors									
Business Administration/Accounting	0	2	1	6	9	0	0	0	9
Department Secondary Majors Total	0	2	1	6	9	0	0	0	9
Dept Majors (Primary + Secondary) Total	35	61	95	132	323	31	0	31	354
Department Grand Total	35	61	95	132	323	31	0	31	354
Business Intra-College									
Primary Majors									
Business Administration	109	71	22	7	209	50	0	50	259
Early Career Track	0	0	0	0	0	43	0	43	43
Global, Social and Sustainable Enterprise	0	0	0	0	0	22	0	22	22
Department Primary Majors Total	109	71	22	7	209	115	0	115	324
Secondary Majors									
Business Administration	0	1	0	14	15	0	0	0	15
Department Secondary Majors Total	0	1	0	14	15	0	0	0	15

Majors, Minors and Certificates by Home Department

*** The advising department for intra-university enrollment is identified in parentheses in this report; enrollment counts by advising department are available online at <http://www.ir.colostate.edu/data-reports/students/student-enrollment/>. ***

	Undergraduate				Subtotal	Graduate			Total
	Freshmen	Sophomore	Junior	Senior		I	II	Subtotal	
Business									
Business Intra-College									
Dept Majors (Primary + Secondary) Total	109	72	22	21	224	115	0	115	339
Minors									
Business Administration	37	309	433	629	1,408				1,408
Secondary Certificates									
International Business	1	8	25	42	76	0	0	0	76
Department Secondary Certificates Total	1	8	25	42	76	0	0	0	76
Department Grand Total	147	389	480	692	1,708	115	0	115	1,823
Computer Information Systems									
Primary Majors									
Computer Information Systems	0	0	0	0	0	76	0	76	76
Information Systems	15	24	42	79	160	0	0	0	160
Department Primary Majors Total	15	24	42	79	160	76	0	76	236
Secondary Majors									
Information Systems	0	0	0	2	2	0	0	0	2
Department Secondary Majors Total	0	0	0	2	2	0	0	0	2
Dept Majors (Primary + Secondary) Total	15	24	42	81	162	76	0	76	238
Primary Certificates									
Business Intelligence	0	0	0	0	0	2	0	2	2
Department Primary Certificates Total	0	0	0	0	2	2	0	2	2
Secondary Certificates									
Business Information Systems	0	0	0	0	0	1	0	1	1
Business Intelligence	0	0	0	0	0	19	0	19	19
Information Tech Project Mgmt	0	0	0	0	0	8	0	8	8
Information Technology for Business Professionals	1	0	5	11	17	0	0	0	17
Department Secondary Certificates Total	1	0	5	11	17	28	0	28	45
Department Grand Total	16	24	47	92	179	106	0	106	285
Finance & Real Estate									
Primary Majors									
Finance	51	105	147	240	543	20	0	20	563
Financial Planning	8	15	5	17	45	0	0	0	45
Real Estate	9	12	6	16	43	0	0	0	43
Department Primary Majors Total	68	132	158	273	631	20	0	20	651
Secondary Majors									
Finance	0	1	2	7	10	0	0	0	10
Department Secondary Majors Total	0	1	2	7	10	0	0	0	10
Dept Majors (Primary + Secondary) Total	68	133	160	280	641	20	0	20	661
Minors									
Real Estate	2	22	55	38	117				117

Majors, Minors and Certificates by Home Department

*** The advising department for intra-university enrollment is identified in parentheses in this report; enrollment counts by advising department are available online at <http://www.ir.colostate.edu/data-reports/students/student-enrollment/>. ***

	Undergraduate					Graduate			Total
	Freshmen	Sophomore	Junior	Senior	Subtotal	I	II	Subtotal	
Business									
Finance & Real Estate									
Secondary Certificates									
Applied Finance	0	0	0	0	0	11	0	11	11
Real Estate Practices	1	3	4	6	14	0	0	0	14
Department Secondary Certificates Total	1	3	4	6	14	11	0	11	25
Department Grand Total	71	158	219	324	772	31	0	31	803
Management									
Primary Majors									
Human Resource Management	8	9	24	32	73	0	0	0	73
Management Practice	0	0	0	0	0	1	0	1	1
Organization and Innovation Management	31	65	103	97	296	0	0	0	296
Supply Chain Management	15	24	29	51	119	0	0	0	119
Department Primary Majors Total	54	98	156	180	488	1	0	1	489
Secondary Majors									
Human Resource Management	0	0	0	4	4	0	0	0	4
Organization and Innovation Management	0	1	1	4	6	0	0	0	6
Supply Chain Management	0	0	2	1	3	0	0	0	3
Department Secondary Majors Total	0	1	3	9	13	0	0	0	13
Dept Majors (Primary + Secondary) Total	54	99	159	189	501	1	0	1	502
Secondary Certificates									
Entrepreneurship	0	10	27	71	108	0	0	0	108
Leadership in Organizations	0	2	15	37	54	0	0	0	54
Managing Human Resources	0	1	5	18	24	0	0	0	24
Operations, Logistics and Supply Management	0	0	7	12	19	0	0	0	19
Department Secondary Certificates Total	0	13	54	138	205	0	0	0	205
Department Grand Total	54	112	213	327	706	1	0	1	707
Marketing									
Primary Majors									
Marketing	57	123	145	179	504	0	0	0	504
Department Primary Majors Total	57	123	145	179	504	0	0	0	504
Secondary Majors									
Marketing	1	0	4	6	11	0	0	0	11
Department Secondary Majors Total	1	0	4	6	11	0	0	0	11
Dept Majors (Primary + Secondary) Total	58	123	149	185	515	0	0	0	515

Majors, Minors and Certificates by Home Department

*** The advising department for intra-university enrollment is identified in parentheses in this report; enrollment counts by advising department are available online at <http://www.ir.colostate.edu/data-reports/students/student-enrollment/>. ***

	Undergraduate					Graduate			Total
	Freshmen	Sophomore	Junior	Senior	Subtotal	I	II	Subtotal	
Business									
Marketing									
Secondary Certificates									
Business-to-Business Selling	0	3	5	30	38	0	0	0	38
Customer Experience Management	0	1	9	9	19	0	0	0	19
Market Research and Data Analytics	0	0	6	44	50	0	0	0	50
Marketing Communication and Branding	0	2	12	32	46	0	0	0	46
Marketing Management	0	0	0	0	0	12	0	12	12
Strategic Marketing	0	0	4	14	18	0	0	0	18
Department Secondary Certificates Total	0	6	36	129	171	12	0	12	183
Department Grand Total	58	129	185	314	686	12	0	12	698
College Primary Majors Total	338	507	617	844	2,306	243	0	243	2,549
College Secondary Majors Total	1	5	10	44	60	0	0	0	60
College Majors (Primary + Secondary) Total	339	512	627	888	2,366	243	0	243	2,609
College Minors Total	39	331	488	667	1,525				1,525
College Primary Certificates						2	0	2	2
College Secondary Certificates	3	30	124	326	483	51	0	51	534
College Certificates (Primary + Secondary) Total	3	30	124	326	483	53	0	53	536
College Grand Total	381	873	1,239	1,881	4,374	296	0	296	4,670
Engineering									
Atmospheric Science									
Primary Majors									
Atmospheric Science	0	0	0	0	0	30	39	69	69
Department Primary Majors Total	0	0	0	0	0	30	39	69	69
Dept Majors (Primary + Secondary) Total	0	0	0	0	0	30	39	69	69
Department Grand Total	0	0	0	0	0	30	39	69	69
Chemical and Biological Engineering									
Primary Majors									
Chemical & Biological Engineer	19	55	59	160	293	0	0	0	293
Chemical Engineering	0	0	0	0	0	5	15	20	20
Department Primary Majors Total	19	55	59	160	293	5	15	20	313
Secondary Majors									
Chemical & Biological Engineer	0	1	0	2	3	0	0	0	3
Department Secondary Majors Total	0	1	0	2	3	0	0	0	3
Dept Majors (Primary + Secondary) Total	19	56	59	162	296	5	15	20	316
Department Grand Total	19	56	59	162	296	5	15	20	316

Majors, Minors and Certificates by Home Department

*** The advising department for intra-university enrollment is identified in parentheses in this report; enrollment counts by advising department are available online at <http://www.ir.colostate.edu/data-reports/students/student-enrollment/>. ***

	Undergraduate					Graduate			Total
	Freshmen	Sophomore	Junior	Senior	Subtotal	I	II	Subtotal	
Engineering									
Civil and Environmental Engineering									
Primary Majors									
Civil Engineering	63	96	91	146	396	104	90	194	590
Ecological Engineering	0	3	5	26	34	0	0	0	34
Environmental Engineering	15	28	27	35	105	0	0	0	105
Department Primary Majors Total	78	127	123	207	535	104	90	194	729
Secondary Majors									
Civil Engineering	0	0	0	1	1	0	0	0	1
Department Secondary Majors Total	0	0	0	1	1	0	0	0	1
Dept Majors (Primary + Secondary) Total	78	127	123	208	536	104	90	194	730
Minors									
Environmental Engineering	0	1	1	3	5				5
Department Grand Total	78	128	124	211	541	104	90	194	735
Electrical and Computer Engineering									
Primary Majors									
Computer Engineering	23	33	22	39	117	12	0	12	129
Electrical Engineering	32	50	53	127	262	87	75	162	424
Lasers and Optical Engineering	3	0	3	4	10	0	0	0	10
Department Primary Majors Total	58	83	78	170	389	99	75	174	563
Secondary Majors									
Electrical Engineering	1	0	0	0	1	0	0	0	1
Lasers and Optical Engineering	0	0	1	0	1	0	0	0	1
Department Secondary Majors Total	1	0	1	0	2	0	0	0	2
Dept Majors (Primary + Secondary) Total	59	83	79	170	391	99	75	174	565
Secondary Certificates									
Power and Energy	0	0	0	0	0	1	0	1	1
Department Secondary Certificates Total	0	0	0	0	0	1	0	1	1
Department Grand Total	59	83	79	170	391	100	75	175	566

Majors, Minors and Certificates by Home Department

*** The advising department for intra-university enrollment is identified in parentheses in this report; enrollment counts by advising department are available online at <http://www.ir.colostate.edu/data-reports/students/student-enrollment/>. ***

	Undergraduate				Subtotal	Graduate			Total
	Freshmen	Sophomore	Junior	Senior		I	II	Subtotal	
Engineering									
Engineering Intra-College									
Primary Majors									
Biomedical Engineering	0	0	0	0	0	12	0	12	12
Biomedical Engineering with CB	17	18	36	71	142	0	0	0	142
Biomedical Engineering with EE	3	13	4	17	37	0	0	0	37
Biomedical Engineering with EL	1	1	0	4	6	0	0	0	6
Biomedical Engineering with ME	17	39	43	100	199	0	0	0	199
Chemical Engineering	0	0	0	0	0	6	0	6	6
Civil Engineering	0	0	0	0	0	16	0	16	16
Computer Engineering	0	0	0	0	0	9	0	9	9
Electrical Engineering	0	0	0	0	0	7	0	7	7
Electrical and Computer Engineering	0	0	0	0	0	1	0	1	1
Engineering Open Option	16	9	0	0	25	0	0	0	25
Engineering Physics	2	5	6	5	18	0	0	0	18
Engineering Science	0	0	1	2	3	0	0	0	3
Engrg Sci and Intl Studies	2	2	2	3	9	0	0	0	9
Mechanical Engineering	0	0	0	0	0	15	0	15	15
Space Engineering	4	4	9	14	31	0	0	0	31
Systems Engineering	0	0	0	0	0	6	7	13	13
Teacher Education	0	2	2	0	4	0	0	0	4
Department Primary Majors Total	62	93	103	216	474	72	7	79	553
Secondary Majors									
Space Engineering	0	0	3	6	9	0	0	0	9
Department Secondary Majors Total	0	0	3	6	9	0	0	0	9
Dept Majors (Primary + Secondary) Total	62	93	106	222	483	72	7	79	562
Minors									
Biomedical Engineering Interdisciplinary	1	2	9	34	46				46
Energy Engineering Interdisciplinary	0	1	5	23	29				29
Department Minors Total	1	3	14	57	75				75
Primary Certificates									
Systems Engineering Practice	0	0	0	0	0	1	0	1	1
Department Primary Certificates Total	0	0	0	0	0	1	0	1	1
Secondary Certificates									
Systems Engineering Practice	0	0	0	0	0	2	0	2	2
Department Secondary Certificates Total	0	0	0	0	0	2	0	2	2
Department Grand Total	63	96	120	279	558	75	7	82	640

Majors, Minors and Certificates by Home Department

*** The advising department for intra-university enrollment is identified in parentheses in this report; enrollment counts by advising department are available online at <http://www.ir.colostate.edu/data-reports/students/student-enrollment/>. ***

	Undergraduate					Graduate			Total
	Freshmen	Sophomore	Junior	Senior	Subtotal	I	II	Subtotal	
Engineering									
Mechanical Engineering									
Primary Majors									
Mechanical Engineering	41	101	153	475	770	65	41	106	876
Department Primary Majors Total	41	101	153	475	770	65	41	106	876
Secondary Majors									
Mechanical Engineering	0	0	0	6	6	0	0	0	6
Department Secondary Majors Total	0	0	0	6	6	0	0	0	6
Dept Majors (Primary + Secondary) Total	41	101	153	481	776	65	41	106	882
Department Grand Total	41	101	153	481	776	65	41	106	882
School Of Biomedical Engineering									
Primary Majors									
Bioengineering	0	0	0	0	0	3	8	11	11
Bioengineering (Biomedical Sciences)	0	0	0	0	0	1	0	1	1
Bioengineering (Chemical and Biological Eng)	0	0	0	0	0	0	6	6	6
Bioengineering (Chemistry)	0	0	0	0	0	0	1	1	1
Bioengineering (Clinical Sciences)	0	0	0	0	0	0	3	3	3
Bioengineering (Computer Science)	0	0	0	0	0	0	1	1	1
Bioengineering (Electrical and Computer Engi)	0	0	0	0	0	1	3	4	4
Bioengineering (Health and Exercise Science)	0	0	0	0	0	1	0	1	1
Bioengineering (Mechanical Engineering)	0	0	0	0	0	0	11	11	11
Department Primary Majors Total	0	0	0	0	0	6	33	39	39
Dept Majors (Primary + Secondary) Total	0	0	0	0	0	6	33	39	39
Department Grand Total	0	0	0	0	0	6	33	39	39
College Primary Majors Total	258	459	516	1,228	2,461	381	300	681	3,142
College Secondary Majors Total	1	1	4	15	21	0	0	0	21
College Majors (Primary + Secondary) Total	259	460	520	1,243	2,482	381	300	681	3,163
College Minors Total	1	4	15	60	80				80
College Primary Certificates						1	0	1	1
College Secondary Certificates	0	0	0	0	0	3	0	3	3
College Certificates (Primary + Secondary) Total	0	0	0	0	0	4	0	4	4
College Grand Total	260	464	535	1,303	2,562	385	300	685	3,247

Majors, Minors and Certificates by Home Department

*** The advising department for intra-university enrollment is identified in parentheses in this report; enrollment counts by advising department are available online at <http://www.ir.colostate.edu/data-reports/students/student-enrollment/>. ***

	Undergraduate					Graduate			Total
	Freshmen	Sophomore	Junior	Senior	Subtotal	I	II	Subtotal	
Health and Human Sciences									
Construction Management									
Primary Majors									
Construction Management	25	108	139	243	515	16	0	16	531
Pre-Construction Management	99	69	38	5	211	0	0	0	211
Department Primary Majors Total	124	177	177	248	726	16	0	16	742
Secondary Majors									
Construction Management	0	1	2	5	8	0	0	0	8
Pre-Construction Management	0	1	0	1	2	0	0	0	2
Department Secondary Majors Total	0	2	2	6	10	0	0	0	10
Dept Majors (Primary + Secondary) Total	124	179	179	254	736	16	0	16	752
Minors									
Construction Management	0	8	9	13	30				30
Department Grand Total	124	187	188	267	766	16	0	16	782
Design and Merchandising									
Primary Majors									
Apparel Design and Production	0	10	20	26	56	0	0	0	56
Apparel and Merchandising	22	11	9	4	46	14	0	14	60
Interior Design	0	23	36	51	110	6	0	6	116
Merchandising	37	48	42	48	175	0	0	0	175
Pre-Interior Design	47	16	8	7	78	0	0	0	78
Product Development	7	17	11	11	46	0	0	0	46
Department Primary Majors Total	113	125	126	147	511	20	0	20	531
Secondary Majors									
Apparel Design and Production	0	0	1	0	1	0	0	0	1
Apparel and Merchandising	1	0	0	0	1	0	0	0	1
Merchandising	0	3	1	1	5	0	0	0	5
Pre-Interior Design	1	1	1	0	3	0	0	0	3
Department Secondary Majors Total	2	4	3	1	10	0	0	0	10
Dept Majors (Primary + Secondary) Total	115	129	129	148	521	20	0	20	541
Minors									
Merchandising	3	10	12	6	31				31
Department Grand Total	118	139	141	154	552	20	0	20	572

Majors, Minors and Certificates by Home Department

*** The advising department for intra-university enrollment is identified in parentheses in this report; enrollment counts by advising department are available online at <http://www.ir.colostate.edu/data-reports/students/student-enrollment/>. ***

	Undergraduate				Subtotal	Graduate			Total
	Freshmen	Sophomore	Junior	Senior		I	II	Subtotal	
Health and Human Sciences									
Food Science & Human Nutrition									
Primary Majors									
Dietetics and Nutrition Management	23	36	34	81	174	0	0	0	174
Fermentation Sci & Technology	7	26	39	55	127	0	0	0	127
Food Safety and Nutrition	0	6	5	8	19	0	0	0	19
Food Science and Nutrition	0	0	0	0	0	45	12	57	57
Hospitality Management	20	37	57	57	171	0	0	0	171
Nutrition Sciences	0	0	3	6	9	0	0	0	9
Nutrition and Fitness	0	3	7	10	20	0	0	0	20
Department Primary Majors Total	50	108	145	217	520	45	12	57	577
Secondary Majors									
Dietetics and Nutrition Management	1	0	1	1	3	0	0	0	3
Fermentation Sci & Technology	0	2	1	1	4	0	0	0	4
Hospitality Management	1	1	4	3	9	0	0	0	9
Nutrition and Fitness	0	0	0	2	2	0	0	0	2
Department Secondary Majors Total	2	3	6	7	18	0	0	0	18
Dept Majors (Primary + Secondary) Total	52	111	151	224	538	45	12	57	595
Minors									
Food Science/Safety Interdisciplinary	0	3	9	35	47				47
Nutrition	1	2	5	3	11				11
Department Minors Total	1	5	14	38	58				58
Department Grand Total	53	116	165	262	596	45	12	57	653
Health and Exercise Science									
Primary Majors									
Health Promotion	18	67	116	181	382	0	0	0	382
Health and Exercise Science	136	83	18	10	247	23	0	23	270
Human Bioenergetics	0	0	0	0	0	0	11	11	11
Sports Medicine	38	130	137	159	464	0	0	0	464
Department Primary Majors Total	192	280	271	350	1,093	23	11	34	1,127
Secondary Majors									
Health Promotion	0	1	2	1	4	0	0	0	4
Health and Exercise Science	1	0	0	0	1	0	0	0	1
Sports Medicine	2	1	1	1	5	0	0	0	5
Department Secondary Majors Total	3	2	3	2	10	0	0	0	10
Dept Majors (Primary + Secondary) Total	195	282	274	352	1,103	23	11	34	1,137
Department Grand Total	195	282	274	352	1,103	23	11	34	1,137

Majors, Minors and Certificates by Home Department

*** The advising department for intra-university enrollment is identified in parentheses in this report; enrollment counts by advising department are available online at <http://www.ir.colostate.edu/data-reports/students/student-enrollment/>. ***

	Undergraduate					Graduate			Total
	Freshmen	Sophomore	Junior	Senior	Subtotal	I	II	Subtotal	
Health and Human Sciences									
Health and Human Sciences Intra-College									
Primary Majors									
Principal Licensure	0	0	0	0	0	1	0	1	1
Teacher Licn - Agriculture	0	0	0	1	1	0	0	0	1
Teacher Licn - Art	0	0	0	3	3	0	0	0	3
Teacher Licn - English	0	0	0	3	3	0	0	0	3
Teacher Licn - General Science	0	0	0	1	1	0	0	0	1
Teacher Licn - Mathematics	0	0	0	1	1	0	0	0	1
Teacher Licn - Social Studies	0	0	0	2	2	0	0	0	2
Teacher Licn - Spanish	0	0	0	1	1	0	0	0	1
Department Primary Majors Total	0	0	0	12	12	1	0	1	13
Secondary Majors									
Teacher Licn - Agriculture	0	0	7	16	23	0	0	0	23
Teacher Licn - Art	0	0	8	15	23	0	0	0	23
Teacher Licn - Biology	0	0	2	11	13	0	0	0	13
Teacher Licn - Chemistry	0	0	0	2	2	0	0	0	2
Teacher Licn - Early Childhood	0	0	23	27	50	0	0	0	50
Teacher Licn - English	0	5	18	32	55	0	0	0	55
Teacher Licn - Fmly & Csmr Std	0	0	2	14	16	0	0	0	16
Teacher Licn - French	0	0	0	3	3	0	0	0	3
Teacher Licn - General Science	0	0	1	1	2	0	0	0	2
Teacher Licn - Geology	0	0	1	1	2	0	0	0	2
Teacher Licn - Mathematics	0	1	8	18	27	0	0	0	27
Teacher Licn - Music Education	0	0	4	19	23	1	0	1	24
Teacher Licn - Physics	0	0	0	2	2	0	0	0	2
Teacher Licn - Social Studies	0	0	4	16	20	0	0	0	20
Teacher Licn - Spanish	0	1	0	1	2	0	0	0	2
Teacher Licn - Speech	0	0	0	1	1	0	0	0	1
Teacher Licn - Technology Educ	0	0	1	0	1	0	0	0	1
Department Secondary Majors Total	0	7	79	179	265	1	0	1	266
Dept Majors (Primary + Secondary) Total	0	7	79	191	277	2	0	2	279
Department Grand Total	0	7	79	191	277	2	0	2	279

Majors, Minors and Certificates by Home Department

*** The advising department for intra-university enrollment is identified in parentheses in this report; enrollment counts by advising department are available online at <http://www.ir.colostate.edu/data-reports/students/student-enrollment/>. ***

	Undergraduate					Graduate			Total
	Freshmen	Sophomore	Junior	Senior	Subtotal	I	II	Subtotal	
Health and Human Sciences									
Human Development & Family Studies									
Primary Majors									
Applied Developmental Science	0	0	0	0	0	0	10	10	10
Early Childhood Education	0	0	23	27	50	0	0	0	50
Early Childhood Professions	48	61	61	39	209	0	0	0	209
Human Development and Family Studies	15	41	24	43	123	0	0	0	123
Leadership and Entrepreneurial Professions	4	23	32	35	94	0	0	0	94
Marriage and Family Therapy	0	0	0	0	0	19	0	19	19
Pre-Health Professions	31	96	86	72	285	0	0	0	285
Prevention Science	0	0	0	0	0	5	0	5	5
Prevention and Intervention Sciences	9	45	55	58	167	0	0	0	167
Department Primary Majors Total	107	266	281	274	928	24	10	34	962
Secondary Majors									
Early Childhood Professions	1	2	0	1	4	0	0	0	4
Human Development and Family Studies	0	0	1	7	8	0	0	0	8
Leadership and Entrepreneurial Professions	0	0	0	2	2	0	0	0	2
Pre-Health Professions	1	2	4	2	9	0	0	0	9
Prevention and Intervention Sciences	0	5	7	8	20	0	0	0	20
Department Secondary Majors Total	2	9	12	20	43	0	0	0	43
Dept Majors (Primary + Secondary) Total	109	275	293	294	971	24	10	34	1,005
Minors									
Gerontology Interdisciplinary	1	10	26	47	84				84
Department Grand Total	110	285	319	341	1,055	24	10	34	1,089
Occupational Therapy									
Primary Majors									
Occupation & Rehab Sci	0	0	0	0	0	0	10	10	10
Occupational Therapy	0	0	0	0	0	105	0	105	105
Department Primary Majors Total	0	0	0	0	0	105	10	115	115
Dept Majors (Primary + Secondary) Total	0	0	0	0	0	105	10	115	115
Department Grand Total	0	0	0	0	0	105	10	115	115
School of Education									
Primary Majors									
Adult Education and Training	0	0	0	0	0	14	0	14	14
Counseling and Career Development	0	0	0	0	0	36	0	36	36
Education Sciences	0	0	0	0	0	2	32	34	34
Family and Consumer Sciences	3	3	6	5	17	0	0	0	17
Family and Consumer Sciences Education	4	3	3	14	24	0	0	0	24
Higher Education Leadership	0	0	0	0	0	0	1	1	1
Organizational Learning, Performance and Ch	0	0	0	0	0	0	11	11	11
School Leadership	0	0	0	0	0	0	3	3	3
Student Affairs in Higher Educ	0	0	0	0	0	37	0	37	37
Department Primary Majors Total	7	6	9	19	41	89	47	136	177
Dept Majors (Primary + Secondary) Total	7	6	9	19	41	89	47	136	177

Majors, Minors and Certificates by Home Department

*** The advising department for intra-university enrollment is identified in parentheses in this report; enrollment counts by advising department are available online at <http://www.ir.colostate.edu/data-reports/students/student-enrollment/>. ***

	Undergraduate					Graduate			Total
	Freshmen	Sophomore	Junior	Senior	Subtotal	I	II	Subtotal	
Health and Human Sciences									
School of Education									
Department Grand Total	7	6	9	19	41	89	47	136	177
School of Social Work									
Primary Majors									
Social Work	43	70	101	118	332	79	7	86	418
Department Primary Majors Total	43	70	101	118	332	79	7	86	418
Secondary Majors									
Social Work	0	0	0	5	5	0	0	0	5
Department Secondary Majors Total	0	0	0	5	5	0	0	0	5
Dept Majors (Primary + Secondary) Total	43	70	101	123	337	79	7	86	423
Secondary Certificates									
Adv Clinical Behavior Health	0	0	0	0	0	1	0	1	1
Conflict Resolutn & Mediation	0	0	0	0	0	0	1	1	1
Military & Veteran Culture	0	0	0	0	0	1	0	1	1
PreK-12 School Social Worker	0	0	0	0	0	3	0	3	3
Department Secondary Certificates Total	0	0	0	0	0	5	1	6	6
Department Grand Total	43	70	101	123	337	84	8	92	429
College Primary Majors Total	636	1,032	1,110	1,385	4,163	402	97	499	4,662
College Secondary Majors Total	9	27	105	220	361	1	0	1	362
College Majors (Primary + Secondary) Total	645	1,059	1,215	1,605	4,524	403	97	500	5,024
College Minors Total	5	33	61	104	203				203
College Primary Certificates									
College Secondary Certificates	0	0	0	0	0	5	1	6	6
College Certificates (Primary + Secondary) Total	0	0	0	0	0	5	1	6	6
College Grand Total	650	1,092	1,276	1,709	4,727	408	98	506	5,233

Majors, Minors and Certificates by Home Department

*** The advising department for intra-university enrollment is identified in parentheses in this report; enrollment counts by advising department are available online at <http://www.ir.colostate.edu/data-reports/students/student-enrollment/>. ***

	Undergraduate				Subtotal	Graduate			Total
	Freshmen	Sophomore	Junior	Senior		I	II	Subtotal	
Intra-University									
INTO CSU Center									
Primary Majors									
INTO Pathways - Ag Ext Educatn	0	0	0	0	0	1	0	1	1
INTO Pathways - Agriculture	3	0	0	0	3	2	0	2	5
INTO Pathways - Applied Stats	0	0	0	0	0	8	0	8	8
INTO Pathways - Business (Business Intra-C	10	0	0	0	10	3	0	3	13
INTO Pathways - Business (Finance & Real E	0	0	0	0	0	9	0	9	9
INTO Pathways - Civil Engr	0	0	0	0	0	10	0	10	10
INTO Pathways - Comp Info Sys	0	0	0	0	0	12	0	12	12
INTO Pathways - Computer Sci	3	0	0	0	3	9	0	9	12
INTO Pathways - Engineering (Chemical and	0	0	0	0	0	2	0	2	2
INTO Pathways - Engineering (Electrical and	0	0	0	0	0	24	0	24	24
INTO Pathways - Engineering (Engineering I	18	0	0	0	18	0	0	0	18
INTO Pathways - Finance	0	0	0	0	0	6	0	6	6
INTO Pathways - Grnhs Gas Mgmt	0	0	0	0	0	1	0	1	1
INTO Pathways - Liberal Arts	3	0	0	0	3	0	0	0	3
INTO Pathways - Liberal Arts (Liberal Arts In	10	0	0	0	10	0	0	0	10
INTO Pathways - Mechanical Eng	0	0	0	0	0	3	0	3	3
INTO Pathways - Natural Scienc (Natural Sci	10	0	0	0	10	0	0	0	10
INTO Pathways - Tourism Mgmt	0	0	0	0	0	4	0	4	4
INTO Pathways-Tchg Engl Frn Lg	0	0	0	0	0	1	0	1	1
Department Primary Majors Total	57	0	0	0	57	95	0	95	152
Secondary Majors									
INTO Academic English	0	0	0	0	0	3	0	3	3
Department Secondary Majors Total	0	0	0	0	0	3	0	3	3
Dept Majors (Primary + Secondary) Total	57	0	0	0	57	98	0	98	155
Department Grand Total	57	0	0	0	57	98	0	98	155
International Programs									
Dept Majors (Primary + Secondary) Total	0	0	0	0	0	0	0	0	0
Minors									
International Development Interdisciplinary	1	9	17	34	61				61
Department Grand Total	1	9	17	34	61	0	0	0	61
Military Studies									
Dept Majors (Primary + Secondary) Total	0	0	0	0	0	0	0	0	0
Minors									
Aerospace Studies	1	3	0	6	10				10
Military Science	0	3	5	24	32				32
Department Minors Total	1	6	5	30	42	0	0	0	42
Department Grand Total	1	6	5	30	42	0	0	0	42

Majors, Minors and Certificates by Home Department

*** The advising department for intra-university enrollment is identified in parentheses in this report; enrollment counts by advising department are available online at <http://www.ir.colostate.edu/data-reports/students/student-enrollment/>. ***

	Undergraduate					Graduate			Total
	Freshmen	Sophomore	Junior	Senior	Subtotal	I	II	Subtotal	
Intra-University									
Provost / Acad Vice President									
Primary Majors									
CO School of Public Health	0	0	0	0	0	3	0	3	3
CSU Ready for High School	7	1	0	0	8	0	0	0	8
Cancer Biology (Clinical Sciences)	0	0	0	0	0	0	2	2	2
Cancer Biology (Environmntl & Radiolgiel Hc	0	0	0	0	0	0	3	3	3
Cell and Molecular Biology	0	0	0	0	0	2	10	12	12
Cell and Molecular Biology (Bioagricultural S	0	0	0	0	0	0	5	5	5
Cell and Molecular Biology (Biology)	0	0	0	0	0	0	5	5	5
Cell and Molecular Biology (Biomedical Scier	0	0	0	0	0	0	6	6	6
Cell and Molecular Biology (Chemical and Bi	0	0	0	0	0	1	1	2	2
Cell and Molecular Biology (Chemistry)	0	0	0	0	0	0	5	5	5
Cell and Molecular Biology (Clinical Sciences	0	0	0	0	0	1	3	4	4
Cell and Molecular Biology (Environmntl & F	0	0	0	0	0	0	5	5	5
Cell and Molecular Biology (Microbiology, Imi	0	0	0	0	0	0	6	6	6
Ecology	0	0	0	0	0	11	13	24	24
Ecology (Agricultural & Resource Economics	0	0	0	0	0	0	2	2	2
Ecology (Anthropology)	0	0	0	0	0	3	3	6	6
Ecology (Bioagricultural Scs & Pest Mngmnt)	0	0	0	0	0	2	7	9	9
Ecology (Biology)	0	0	0	0	0	4	20	24	24
Ecology (Economics)	0	0	0	0	0	0	2	2	2
Ecology (Ecosystem Science & Sustainability)	0	0	0	0	0	2	18	20	20
Ecology (Fish/Wildlife/Conservation Biology)	0	0	0	0	0	2	10	12	12
Ecology (Forest & Rangeland Stewardship)	0	0	0	0	0	5	7	12	12
Ecology (Human Dimensions of Natural Res.)	0	0	0	0	0	0	2	2	2
Ecology (Soil and Crop Sciences)	0	0	0	0	0	1	4	5	5
Human-Environment Interactions (Anthropolc	0	0	0	0	0	0	2	2	2
Human-Environment Interactions (Biology)	0	0	0	0	0	0	2	2	2
International Exchange	0	0	13	0	13	0	0	0	13
Molc, Cellulr, & Intgr Neurosci	0	0	0	0	0	0	3	3	3
Post Graduation Term	0	0	0	9	9	2	0	2	11
Undeclared Art Hums Design	34	20	0	1	55	0	0	0	55
Undeclared Art Interest	2	4	0	0	6	0	0	0	6
Undeclared Business Interest	222	148	49	1	420	0	0	0	420
Undeclared Engineering Interst	114	71	18	3	206	0	0	0	206
Undeclared Eenvt Natural Res	27	7	0	1	35	0	0	0	35
Undeclared Exploring	370	143	24	2	539	0	0	0	539
Undeclared Global Social Sci	23	13	2	0	38	0	0	0	38
Undeclared Hlth Life Food Sci	40	12	3	1	56	0	0	0	56
Undeclared Info Tech Interest	32	24	23	5	84	0	0	0	84
Undeclared Journalism and Media Interest	47	41	13	1	102	0	0	0	102
Undeclared Land Plant An Sci	16	8	1	1	26	0	0	0	26
Undeclared Life Sci Interest	16	13	2	1	32	0	0	0	32
Undeclared Org Mgmt Enterprise	73	20	3	0	96	0	0	0	96
Undeclared Physical Sci Engr	70	26	8	1	105	0	0	0	105

Majors, Minors and Certificates by Home Department

*** The advising department for intra-university enrollment is identified in parentheses in this report; enrollment counts by advising department are available online at <http://www.ir.colostate.edu/data-reports/students/student-enrollment/>. ***

	Undergraduate					Graduate			Total
	Freshmen	Sophomore	Junior	Senior	Subtotal	I	II	Subtotal	
Intra-University									
Provost / Acad Vice President									
Primary Majors									
Visiting International Program	2	4	3	0	9	0	0	0	9
Department Primary Majors Total	1,095	555	162	27	1,839	39	146	185	2,024
Secondary Majors									
Non-regularly admitted student	0	0	0	0	0	3	0	3	3
Undeclared Art Hums Design	0	0	1	0	1	0	0	0	1
Undeclared Business Interest	1	1	2	1	5	0	0	0	5
Undeclared Engineering Interst	0	0	0	1	1	0	0	0	1
Undeclared Hlth Life Food Sci	0	0	1	0	1	0	0	0	1
Undeclared Journalism and Media Interest	8	7	7	4	26	0	0	0	26
Undeclared Life Sci Interest	0	3	1	4	8	0	0	0	8
Department Secondary Majors Total	9	11	12	10	42	3	0	3	45
Dept Majors (Primary + Secondary) Total	1,104	566	174	37	1,881	42	146	188	2,069
Minors									
Leadership Studies Interdisciplinary	0	0	0	12	12				12
Sports Management	0	8	27	38	73				73
Department Minors Total	0	8	27	50	85				85
Department Grand Total	1,104	574	201	87	1,966	42	146	188	2,154
Schl of Glbl Envrnmntal Sustanabilty-SAU									
Dept Majors (Primary + Secondary) Total	0	0	0	0	0	0	0	0	0
Minors									
Global Environmental Sustainability Interdisciplinary	7	38	63	97	205				205
Role of Sustainability in Peace and Reconciliation Interdisciplinary	1	1	2	3	7				7
Sustainable Energy Interdisciplinary	0	1	0	4	5				5
Sustainable Water Interdisciplinary	1	2	12	11	26				26
Department Minors Total	9	42	77	115	243				243
Department Grand Total	9	42	77	115	243	0	0	0	243
College Primary Majors Total	1,152	555	162	27	1,896	134	146	280	2,176
College Secondary Majors Total	9	11	12	10	42	6	0	6	48
College Majors (Primary + Secondary) Total	1,161	566	174	37	1,938	140	146	286	2,224
College Minors Total	11	65	126	229	431				431
College Primary Certificates									
College Secondary Certificates	0	0	0	0					
College Certificates (Primary + Secondary) Total	0	0	0	0	0	0	0	0	0
College Grand Total	1,172	631	300	266	2,369	140	146	286	2,655

Majors, Minors and Certificates by Home Department

*** The advising department for intra-university enrollment is identified in parentheses in this report; enrollment counts by advising department are available online at <http://www.ir.colostate.edu/data-reports/students/student-enrollment/>. ***

	Undergraduate					Graduate			Total
	Freshmen	Sophomore	Junior	Senior	Subtotal	I	II	Subtotal	
Liberal Arts									
Anthropology									
Primary Majors									
Anthropology	4	7	5	8	24	20	0	20	44
Anthropology MA/Humans and the Environm	0	0	0	0	0	2	0	2	2
Anthropology MA/The Anthropology of Healt	0	0	0	0	0	3	0	3	3
Archaeology	4	3	5	8	20	0	0	0	20
Biological Anthropology	2	7	13	9	31	0	0	0	31
Cultural Anthropology	0	13	6	10	29	0	0	0	29
Geography	0	1	2	1	4	0	0	0	4
International Development	0	0	0	0	0	3	0	3	3
Department Primary Majors Total	10	31	31	36	108	28	0	28	136
Secondary Majors									
Anthropology	0	2	0	3	5	0	0	0	5
Archaeology	0	1	3	1	5	0	0	0	5
Biological Anthropology	0	0	2	3	5	0	0	0	5
Cultural Anthropology	0	0	2	2	4	0	0	0	4
Geography	0	0	0	1	1	0	0	0	1
Department Secondary Majors Total	0	3	7	10	20	0	0	0	20
Dept Majors (Primary + Secondary) Total	10	34	38	46	128	28	0	28	156
Minors									
Anthropology	1	4	15	30	50				50
Geography	0	0	3	8	11				11
Department Minors Total	1	4	18	38	61				61
Department Grand Total	11	38	56	84	189	28	0	28	217

Majors, Minors and Certificates by Home Department

*** The advising department for intra-university enrollment is identified in parentheses in this report; enrollment counts by advising department are available online at <http://www.ir.colostate.edu/data-reports/students/student-enrollment/>. ***

	Undergraduate				Subtotal	Graduate			Total
	Freshmen	Sophomore	Junior	Senior		I	II	Subtotal	
Liberal Arts									
Art and Art History									
Primary Majors									
Art	55	43	9	11	118	19	0	19	137
Art Education	0	7	10	13	30	0	0	0	30
Art History	1	2	2	9	14	0	0	0	14
Drawing	0	3	4	9	16	0	0	0	16
Electronic Art	0	4	10	13	27	0	0	0	27
Fibers	0	0	2	2	4	0	0	0	4
Graphic Design	0	23	38	49	110	0	0	0	110
Integrated Visual Studies	2	7	12	9	30	0	0	0	30
Metalsmithing	0	0	0	3	3	0	0	0	3
Painting	0	0	2	9	11	0	0	0	11
Photo Image Making	0	1	5	10	16	0	0	0	16
Pottery	0	1	3	6	10	0	0	0	10
Printmaking	0	1	2	4	7	0	0	0	7
Sculpture	0	3	1	4	8	0	0	0	8
Department Primary Majors Total	58	95	100	151	404	19	0	19	423
Secondary Majors									
Art	3	7	3	0	13	0	0	0	13
Art Education	0	0	1	2	3	0	0	0	3
Art History	0	1	2	1	4	0	0	0	4
Electronic Art	0	0	1	0	1	0	0	0	1
Graphic Design	0	0	1	0	1	0	0	0	1
Integrated Visual Studies	1	2	4	4	11	0	0	0	11
Painting	0	0	0	1	1	0	0	0	1
Department Secondary Majors Total	4	10	12	8	34	0	0	0	34
Dept Majors (Primary + Secondary) Total	62	105	112	159	438	19	0	19	457
Department Grand Total	62	105	112	159	438	19	0	19	457
Communication Studies									
Primary Majors									
Communication	0	0	0	0	0	0	5	5	5
Communication Studies	52	147	192	179	570	20	0	20	590
Deliberative Practices	0	0	0	0	0	3	0	3	3
Speech Teacher Licensure	0	1	0	1	2	0	0	0	2
Department Primary Majors Total	52	148	192	180	572	23	5	28	600
Secondary Majors									
Communication Studies	2	15	16	39	72	0	0	0	72
Speech Teacher Licensure	0	0	0	1	1	0	0	0	1
Department Secondary Majors Total	2	15	16	40	73	0	0	0	73
Dept Majors (Primary + Secondary) Total	54	163	208	220	645	23	5	28	673
Minors									
Film Studies Interdisciplinary	0	3	8	18	29				29
Department Grand Total	54	166	216	238	674	23	5	28	702

Majors, Minors and Certificates by Home Department

*** The advising department for intra-university enrollment is identified in parentheses in this report; enrollment counts by advising department are available online at <http://www.ir.colostate.edu/data-reports/students/student-enrollment/>. ***

	Undergraduate					Graduate			Total
	Freshmen	Sophomore	Junior	Senior	Subtotal	I	II	Subtotal	
Liberal Arts									
Economics									
Primary Majors									
Economics	21	65	112	177	375	10	55	65	440
Department Primary Majors Total	21	65	112	177	375	10	55	65	440
Secondary Majors									
Economics	1	4	9	24	38	0	0	0	38
Department Secondary Majors Total	1	4	9	24	38	0	0	0	38
Dept Majors (Primary + Secondary) Total	22	69	121	201	413	10	55	65	478
Minors									
Economics	1	13	22	42	78				78
Department Grand Total	23	82	143	243	491	10	55	65	556
English									
Primary Majors									
Creative Nonfiction	0	0	0	0	0	5	0	5	5
Creative Writing	17	25	36	35	113	33	0	33	146
English	4	6	5	5	20	10	0	10	30
English Education	7	20	24	34	85	0	0	0	85
Language	1	2	2	10	15	0	0	0	15
Literature	3	11	12	25	51	14	0	14	65
Rhetoric and Composition	0	0	0	0	0	9	0	9	9
TESL/TEFL	0	0	0	0	0	21	0	21	21
Writing, Rhetoric and Literacy	0	5	11	13	29	0	0	0	29
Department Primary Majors Total	32	69	90	122	313	92	0	92	405
Secondary Majors									
Creative Writing	1	1	6	5	13	0	0	0	13
Language	1	0	1	0	2	0	0	0	2
Literature	0	1	0	1	2	0	0	0	2
TESL/TEFL	0	0	0	0	0	4	0	4	4
Writing, Rhetoric and Literacy	0	1	0	2	3	0	0	0	3
Department Secondary Majors Total	2	3	7	8	20	4	0	4	24
Dept Majors (Primary + Secondary) Total	34	72	97	130	333	96	0	96	429
Minors									
English	9	6	24	53	92				92
Linguistics and Culture Interdisciplinary	0	1	2	14	17				17
Department Minors Total	9	7	26	67	109				109
Department Grand Total	43	79	123	197	442	96	0	96	538

Majors, Minors and Certificates by Home Department

*** The advising department for intra-university enrollment is identified in parentheses in this report; enrollment counts by advising department are available online at <http://www.ir.colostate.edu/data-reports/students/student-enrollment/>. ***

	Undergraduate				Subtotal	Graduate			Total
	Freshmen	Sophomore	Junior	Senior		I	II	Subtotal	
Liberal Arts									
Ethnic Studies									
Primary Majors									
Ethnic Studies	1	7	9	8	25	12	0	12	37
Women's Studies	1	1	1	1	4	0	0	0	4
Women's and Gender Studies	0	0	0	2	2	0	0	0	2
Department Primary Majors Total	2	8	10	11	31	12	0	12	43
Secondary Majors									
Ethnic Studies	0	2	8	6	16	0	0	0	16
Women's Studies	0	1	0	1	2	0	0	0	2
Women's and Gender Studies	0	2	0	1	3	0	0	0	3
Department Secondary Majors Total	0	5	8	8	21	0	0	0	21
Dept Majors (Primary + Secondary) Total	2	13	18	19	52	12	0	12	64
Minors									
Ethnic Studies	2	20	28	31	81				81
Women's Studies Interdisciplinary	0	7	16	21	44				44
Department Minors Total	2	27	44	52	125				125
Department Grand Total	4	40	62	71	177	12	0	12	189
History									
Primary Majors									
General History	16	25	46	40	127	0	0	0	127
History	0	0	0	0	0	7	0	7	7
Language	2	3	3	6	14	0	0	0	14
Liberal Arts	0	0	0	0	0	2	0	2	2
Public History - Historical Preservation	0	0	0	0	0	3	0	3	3
Public History - Museum Studies	0	0	0	0	0	7	0	7	7
Public History-Cultural Resource Management	0	0	0	0	0	5	0	5	5
Social Studies Teaching	7	20	14	20	61	0	0	0	61
Social/Behavioral Sciences	0	0	1	3	4	0	0	0	4
Department Primary Majors Total	25	48	64	69	206	24	0	24	230
Secondary Majors									
General History	3	1	7	26	37	0	0	0	37
Language	0	0	0	5	5	0	0	0	5
Social Studies Teaching	0	0	1	0	1	0	0	0	1
Social/Behavioral Sciences	0	0	0	1	1	0	0	0	1
Department Secondary Majors Total	3	1	8	32	44	0	0	0	44
Dept Majors (Primary + Secondary) Total	28	49	72	101	250	24	0	24	274
Minors									
History	2	10	36	66	114				114
Religious Studies Interdisciplinary	0	0	1	3	4				4
Department Minors Total	2	10	37	69	118				118
Department Grand Total	30	59	109	170	368	24	0	24	392

Majors, Minors and Certificates by Home Department

*** The advising department for intra-university enrollment is identified in parentheses in this report; enrollment counts by advising department are available online at <http://www.ir.colostate.edu/data-reports/students/student-enrollment/>. ***

	Undergraduate				Subtotal	Graduate			Total
	Freshmen	Sophomore	Junior	Senior		I	II	Subtotal	
Liberal Arts									
Journalism & Media Communication									
Primary Majors									
Journalism and Media Communica	45	93	92	120	350	0	0	0	350
Public Communication & Tech	0	0	0	0	0	36	22	58	58
Department Primary Majors Total	45	93	92	120	350	36	22	58	408
Secondary Majors									
Journalism and Media Communica	1	7	6	10	24	0	0	0	24
Department Secondary Majors Total	1	7	6	10	24	0	0	0	24
Dept Majors (Primary + Secondary) Total	46	100	98	130	374	36	22	58	432
Minors									
Information Science and Technology	1	7	15	29	52				52
Interdisciplinary									
Technical and Science Communication	2	12	17	29	60				60
Department Minors Total	3	19	32	58	112				112
Department Grand Total	49	119	130	188	486	36	22	58	544
LEAP Institute for the Arts-SAU									
Primary Majors									
Arts Leadershp & Cultural Mgmt	0	0	0	0	0	11	0	11	11
Department Primary Majors Total	0	0	0	0	0	11	0	11	11
Dept Majors (Primary + Secondary) Total	0	0	0	0	0	11	0	11	11
Department Grand Total	0	0	0	0	0	11	0	11	11
Languages, Literatures and Cultures									
Primary Majors									
French	1	3	2	7	13	3	0	3	16
German	1	0	2	6	9	0	0	0	9
Spanish	6	10	9	11	36	9	0	9	45
Department Primary Majors Total	8	13	13	24	58	12	0	12	70
Secondary Majors									
French	0	1	1	13	15	0	0	0	15
German	0	1	3	4	8	0	0	0	8
Languages, Lit, and Cultures	1	0	1	1	3	0	0	0	3
Spanish	4	12	21	40	77	1	0	1	78
Department Secondary Majors Total	5	14	26	58	103	1	0	1	104
Dept Majors (Primary + Secondary) Total	13	27	39	82	161	13	0	13	174

Majors, Minors and Certificates by Home Department

*** The advising department for intra-university enrollment is identified in parentheses in this report; enrollment counts by advising department are available online at <http://www.ir.colostate.edu/data-reports/students/student-enrollment/>. ***

	Undergraduate					Graduate			Total
	Freshmen	Sophomore	Junior	Senior	Subtotal	I	II	Subtotal	
Liberal Arts									
Languages, Literatures and Cultures									
Minors									
Arabic Studies Interdisciplinary	1	3	8	5	17				17
Chinese	0	3	6	11	20				20
French	5	7	16	32	60				60
German	1	8	9	16	34				34
Italian Studies Interdisciplinary	0	2	4	5	11				11
Japanese	0	6	5	21	32				32
Russian Studies Interdisciplinary	1	2	9	2	14				14
Spanish	28	70	93	169	360				360
Department Minors Total	36	101	150	261	548				548
Department Grand Total	49	128	189	343	709	13	0	13	722
Liberal Arts Intra-College									
Primary Majors									
Arts Leadership & Cultural Mgmt	0	0	0	0	0	3	0	3	3
INST: Asian Studies	4	5	7	18	34	0	0	0	34
INST: European Studies	5	16	19	28	68	0	0	0	68
INST: International Studies	0	0	1	1	2	0	0	0	2
INST: Latin American Studies	2	11	13	11	37	0	0	0	37
INST: Middle East and North African Studies	2	1	3	5	11	0	0	0	11
Interdisciplinary Liberal Arts	11	21	49	85	166	0	0	0	166
Department Primary Majors Total	24	54	92	148	318	3	0	3	321
Secondary Majors									
INST: Asian Studies	0	1	0	1	2	0	0	0	2
INST: European Studies	2	1	3	3	9	0	0	0	9
INST: Latin American Studies	0	3	2	3	8	0	0	0	8
INST: Middle East and North African Studies	3	1	0	0	4	0	0	0	4
Interdisciplinary Liberal Arts	1	0	4	17	22	0	0	0	22
Department Secondary Majors Total	6	6	9	24	45	0	0	0	45
Dept Majors (Primary + Secondary) Total	30	60	101	172	363	3	0	3	366
Minors									
Arts Leadership and Administration	2	6	8	16	32				32
Legal Studies Interdisciplinary	3	31	53	60	147				147
Media Studies	0	13	21	27	61				61
Music, Stage, and Sports Production Interdisciplinary	0	7	22	22	51				51
Department Minors Total	5	57	104	125	291				291
Department Grand Total	35	117	205	297	654	3	0	3	657

Majors, Minors and Certificates by Home Department

*** The advising department for intra-university enrollment is identified in parentheses in this report; enrollment counts by advising department are available online at <http://www.ir.colostate.edu/data-reports/students/student-enrollment/>. ***

	Undergraduate				Subtotal	Graduate			Total
	Freshmen	Sophomore	Junior	Senior		I	II	Subtotal	
Liberal Arts									
Philosophy									
Primary Majors									
General Philosophy	1	7	8	10	26	0	0	0	26
Global Philosophies and Religions	0	2	3	5	10	0	0	0	10
Philosophy	2	3	2	0	7	22	0	22	29
Philosophy, Science, and Technology	1	2	3	8	14	0	0	0	14
Department Primary Majors Total	4	14	16	23	57	22	0	22	79
Secondary Majors									
General Philosophy	1	3	7	5	16	0	0	0	16
Global Philosophies and Religions	0	1	0	1	2	0	0	0	2
Philosophy, Science, and Technology	1	1	1	2	5	0	0	0	5
Department Secondary Majors Total	2	5	8	8	23	0	0	0	23
Dept Majors (Primary + Secondary) Total	6	19	24	31	80	22	0	22	102
Minors									
Philosophy	2	6	4	21	33				33
Religious Studies	0	0	0	1	1				1
Department Minors Total	2	6	4	22	34				34
Department Grand Total	8	25	28	53	114	22	0	22	136
Political Science									
Primary Majors									
Environmental Politics and Policy	7	6	11	7	31	0	11	11	42
Global Politics and Policy	7	14	19	18	58	0	0	0	58
Political Science	29	46	56	40	171	24	9	33	204
U.S. Government, Law and Policy	10	29	22	23	84	0	0	0	84
Department Primary Majors Total	53	95	108	88	344	24	20	44	388
Secondary Majors									
Environmental Politics and Policy	0	1	1	4	6	0	0	0	6
Global Politics and Policy	2	1	3	14	20	0	0	0	20
Political Science	3	5	10	13	31	0	0	0	31
U.S. Government, Law and Policy	0	3	7	11	21	0	0	0	21
Department Secondary Majors Total	5	10	21	42	78	0	0	0	78
Dept Majors (Primary + Secondary) Total	58	105	129	130	422	24	20	44	466
Minors									
Applied Environmental Policy Analysis	0	1	3	0	4				4
Environmental Affairs Interdisciplinary	1	2	14	21	38				38
Latin American and Caribbean Studies Interdisciplinary	0	1	0	2	3				3
Political Communication Interdisciplinary	0	5	11	17	33				33
Political Science	3	8	39	58	108				108
Department Minors Total	4	17	67	98	186				186
Department Grand Total	62	122	196	228	608	24	20	44	652

Majors, Minors and Certificates by Home Department

*** The advising department for intra-university enrollment is identified in parentheses in this report; enrollment counts by advising department are available online at <http://www.ir.colostate.edu/data-reports/students/student-enrollment/>. ***

	Undergraduate					Graduate			Total
	Freshmen	Sophomore	Junior	Senior	Subtotal	I	II	Subtotal	
Liberal Arts									
School Music, Theatre, & Dance									
Primary Majors									
Choral Conducting Specialization	0	0	0	0	0	2	0	2	2
Composition	0	0	3	2	5	0	0	0	5
Dance	10	5	12	8	35	0	0	0	35
Design and Technology	3	8	8	13	32	0	0	0	32
Directing	0	0	0	1	1	0	0	0	1
General Theatre	2	1	2	2	7	0	0	0	7
Instrumental Conducting Specialization	0	0	0	0	0	3	0	3	3
Music	8	6	0	14	28	31	0	31	59
Music Education	9	21	8	21	59	4	0	4	63
Music Therapy	7	5	19	21	52	0	0	0	52
Music Therapy Specialization	0	0	0	0	0	39	0	39	39
Performance	18	19	25	34	96	0	0	0	96
Pre-Music	1	0	1	0	2	0	0	0	2
Department Primary Majors Total	58	65	78	116	317	79	0	79	396
Secondary Majors									
Composition	0	0	1	0	1	0	0	0	1
Dance	3	1	1	2	7	0	0	0	7
Design and Technology	1	1	1	0	3	0	0	0	3
Directing	0	0	0	1	1	0	0	0	1
General Theatre	0	0	2	0	2	0	0	0	2
Music	0	0	1	4	5	0	0	0	5
Performance	4	3	3	7	17	0	0	0	17
Theatre	1	0	0	0	1	0	0	0	1
Department Secondary Majors Total	9	5	9	14	37	0	0	0	37
Dept Majors (Primary + Secondary) Total	67	70	87	130	354	79	0	79	433
Minors									
Music	4	8	10	7	29				29
Department Grand Total	71	78	97	137	383	79	0	79	462
Sociology									
Primary Majors									
Criminology and Criminal Justice	45	78	85	93	301	0	0	0	301
Environmental Sociology	1	8	9	15	33	0	0	0	33
General Sociology	9	17	32	33	91	0	0	0	91
Sociology	1	0	1	0	2	12	24	36	38
Department Primary Majors Total	56	103	127	141	427	12	24	36	463
Secondary Majors									
Criminology and Criminal Justice	2	5	12	20	39	0	0	0	39
Environmental Sociology	0	1	0	2	3	0	0	0	3
General Sociology	1	2	3	15	21	0	0	0	21
Department Secondary Majors Total	3	8	15	37	63	0	0	0	63
Dept Majors (Primary + Secondary) Total	59	111	142	178	490	12	24	36	526

Majors, Minors and Certificates by Home Department

*** The advising department for intra-university enrollment is identified in parentheses in this report; enrollment counts by advising department are available online at <http://www.ir.colostate.edu/data-reports/students/student-enrollment/>. ***

	Undergraduate					Graduate			Total
	Freshmen	Sophomore	Junior	Senior	Subtotal	I	II	Subtotal	
Liberal Arts									
Sociology									
Minors									
Criminology and Criminal Justice	10	23	38	49	120				120
General Sociology	2	11	36	39	88				88
Department Minors Total	12	34	74	88	208				208
Department Grand Total	71	145	216	266	698	12	24	36	734
College Primary Majors Total	448	901	1,125	1,406	3,880	407	126	533	4,413
College Secondary Majors Total	43	96	161	323	623	5	0	5	628
College Majors (Primary + Secondary) Total	491	997	1,286	1,729	4,503	412	126	538	5,041
College Minors Total	81	306	596	945	1,928				1,928
College Primary Certificates									
College Secondary Certificates	0	0	0	0	0				0
College Certificates (Primary + Secondary) Total	0	0	0	0	0	0	0	0	0
College Grand Total	572	1,303	1,882	2,674	6,431	412	126	538	6,969
Natural Sciences									
Biochemistry & Molecular Bio									
Primary Majors									
Biochemistry	0	0	0	1	1	4	37	41	42
General Biochemistry	31	33	52	63	179	0	0	0	179
Health and Medical Sciences	2	13	20	20	55	0	0	0	55
Pre-Pharmacy	3	5	5	9	22	0	0	0	22
Department Primary Majors Total	36	51	77	93	257	4	37	41	298
Secondary Majors									
General Biochemistry	0	0	2	4	6	0	0	0	6
Health and Medical Sciences	0	0	0	2	2	0	0	0	2
Department Secondary Majors Total	0	0	2	6	8	0	0	0	8
Dept Majors (Primary + Secondary) Total	36	51	79	99	265	4	37	41	306
Minors									
Biochemistry	0	1	4	12	17				17
Molecular Biology Interdisciplinary	1	4	9	20	34				34
Department Minors Total	1	5	13	32	51				51
Department Grand Total	37	56	92	131	316	4	37	41	357

Majors, Minors and Certificates by Home Department

*** The advising department for intra-university enrollment is identified in parentheses in this report; enrollment counts by advising department are available online at <http://www.ir.colostate.edu/data-reports/students/student-enrollment/>. ***

	Undergraduate					Graduate			Total
	Freshmen	Sophomore	Junior	Senior	Subtotal	I	II	Subtotal	
Natural Sciences									
Biology									
Primary Majors									
Biological Science	200	219	200	302	921	0	0	0	921
Biological Science/Botany	2	8	8	11	29	0	0	0	29
Botany	0	0	0	0	0	5	10	15	15
Zoology	96	99	74	108	377	10	11	21	398
Department Primary Majors Total	298	326	282	421	1,327	15	21	36	1,363
Secondary Majors									
Biological Science	1	2	3	5	11	0	0	0	11
Biological Science/Botany	0	0	1	0	1	0	0	0	1
Zoology	1	1	3	2	7	0	0	0	7
Department Secondary Majors Total	2	3	7	7	19	0	0	0	19
Dept Majors (Primary + Secondary) Total	300	329	289	428	1,346	15	21	36	1,382
Minors									
Botany	1	3	6	13	23				23
Zoology	1	9	14	19	43				43
Department Minors Total	2	12	20	32	66				66
Department Grand Total	302	341	309	460	1,412	15	21	36	1,448
Chemistry									
Primary Majors									
Chemistry	0	0	0	0	0	8	179	187	187
Chemistry/ACS Certified	26	37	28	36	127	0	0	0	127
Chemistry/Non-ACS Certified	0	3	7	19	29	0	0	0	29
Department Primary Majors Total	26	40	35	55	156	8	179	187	343
Secondary Majors									
Chemistry/ACS Certified	0	1	3	3	7	0	0	0	7
Chemistry/Non-ACS Certified	0	0	0	6	6	0	0	0	6
Department Secondary Majors Total	0	1	3	9	13	0	0	0	13
Dept Majors (Primary + Secondary) Total	26	41	38	64	169	8	179	187	356
Minors									
Chemistry	0	9	13	32	54				54
Department Grand Total	26	50	51	96	223	8	179	187	410
Computer Science									
Primary Majors									
Computer Science	64	100	137	235	536	60	34	94	630
Computing Technology	12	25	33	60	130	0	0	0	130
Human-Centered Computing	1	6	5	11	23	0	0	0	23
Department Primary Majors Total	77	131	175	306	689	60	34	94	783
Secondary Majors									
Computer Science	0	0	1	27	28	1	0	1	29
Computing Technology	0	0	0	1	1	0	0	0	1
Department Secondary Majors Total	0	0	1	28	29	1	0	1	30
Dept Majors (Primary + Secondary) Total	77	131	176	334	718	61	34	95	813

Majors, Minors and Certificates by Home Department

*** The advising department for intra-university enrollment is identified in parentheses in this report; enrollment counts by advising department are available online at <http://www.ir.colostate.edu/data-reports/students/student-enrollment/>. ***

	Undergraduate					Graduate			Total
	Freshmen	Sophomore	Junior	Senior	Subtotal	I	II	Subtotal	
Natural Sciences									
Computer Science									
Minors									
Computer Science	0	3	2	25	30				30
Department Grand Total	77	134	178	359	748	61	34	95	843
Mathematics									
Primary Majors									
Actuarial Science	6	14	16	15	51	0	0	0	51
Applied Mathematics	1	5	20	15	41	0	0	0	41
Computational Mathematics	0	0	3	5	8	0	0	0	8
General Mathematics	9	12	18	34	73	0	0	0	73
Mathematics	0	1	1	2	4	25	39	64	68
Mathematics Education	0	3	10	17	30	0	0	0	30
Mathematics of Information	0	0	1	0	1	0	0	0	1
Department Primary Majors Total	16	35	69	88	208	25	39	64	272
Secondary Majors									
Actuarial Science	2	0	1	4	7	0	0	0	7
Applied Mathematics	0	3	4	10	17	0	0	0	17
Computational Mathematics	0	1	0	3	4	0	0	0	4
General Mathematics	0	2	6	7	15	0	0	0	15
Mathematics	0	1	1	0	2	0	0	0	2
Mathematics Education	0	0	1	1	2	0	0	0	2
Mathematics of Information	0	0	1	1	2	0	0	0	2
Department Secondary Majors Total	2	7	14	26	49	0	0	0	49
Dept Majors (Primary + Secondary) Total	18	42	83	114	257	25	39	64	321
Minors									
Mathematical Biology	2	1	2	13	18				18
Mathematics	1	7	34	186	228				228
Department Minors Total	3	8	36	199	246				246
Department Grand Total	21	50	119	313	503	25	39	64	567

Majors, Minors and Certificates by Home Department

*** The advising department for intra-university enrollment is identified in parentheses in this report; enrollment counts by advising department are available online at <http://www.ir.colostate.edu/data-reports/students/student-enrollment/>. ***

	Undergraduate				Subtotal	Graduate			Total
	Freshmen	Sophomore	Junior	Senior		I	II	Subtotal	
Natural Sciences									
Natural Sciences Intra-College									
Primary Majors									
Biology Education	1	3	3	12	19	0	0	0	19
Chemistry Education	1	0	0	2	3	0	0	0	3
Geology Education	0	1	1	4	6	0	0	0	6
Materials Science & Engineerin	0	0	0	0	0	5	2	7	7
Natural Sciences	1	0	0	0	1	0	0	0	1
Physical Science	0	0	0	2	2	0	0	0	2
Physics Education	1	0	1	2	4	0	0	0	4
Zoo, Aquarium, and Animal Shelter Managem	0	0	0	0	0	25	0	25	25
Department Primary Majors Total	4	4	5	22	35	30	2	32	67
Secondary Majors									
Biology Education	0	0	1	1	2	0	0	0	2
Chemistry Education	0	1	1	1	3	0	0	0	3
Department Secondary Majors Total	0	1	2	2	5	0	0	0	5
Dept Majors (Primary + Secondary) Total	4	5	7	24	40	30	2	32	72
Department Grand Total	4	5	7	24	40	30	2	32	72
Physics									
Primary Majors									
Applied Physics	0	0	1	3	4	0	0	0	4
Physics	11	18	19	33	81	10	50	60	141
Department Primary Majors Total	11	18	20	36	85	10	50	60	145
Secondary Majors									
Applied Physics	0	1	0	6	7	0	0	0	7
Physics	0	1	4	3	8	0	0	0	8
Department Secondary Majors Total	0	2	4	9	15	0	0	0	15
Dept Majors (Primary + Secondary) Total	11	20	24	45	100	10	50	60	160
Minors									
Physics	0	1	2	13	16				16
Department Grand Total	11	21	26	58	116	10	50	60	176

Majors, Minors and Certificates by Home Department

*** The advising department for intra-university enrollment is identified in parentheses in this report; enrollment counts by advising department are available online at <http://www.ir.colostate.edu/data-reports/students/student-enrollment/>. ***

	Undergraduate					Graduate			Total
	Freshmen	Sophomore	Junior	Senior	Subtotal	I	II	Subtotal	
Natural Sciences									
Psychology									
Primary Majors									
Addiction Counseling	0	0	0	0	0	7	0	7	7
Addictions Counseling	0	1	8	10	19	0	0	0	19
Clinical/Counseling Psychology	0	13	38	54	105	0	0	0	105
General Psychology	170	221	150	197	738	0	0	0	738
Industrial/Organizational Psychology	0	8	19	19	46	0	0	0	46
Mind, Brain and Behavior	0	5	17	31	53	0	0	0	53
Psychology	2	1	0	0	3	26	64	90	93
Department Primary Majors Total	172	249	232	311	964	33	64	97	1,061
Secondary Majors									
Clinical/Counseling Psychology	0	0	0	2	2	0	0	0	2
General Psychology	4	7	13	13	37	0	0	0	37
Industrial/Organizational Psychology	0	0	0	2	2	0	0	0	2
Mind, Brain and Behavior	0	0	0	4	4	0	0	0	4
Psychology	1	0	0	0	1	0	0	0	1
Department Secondary Majors Total	5	7	13	21	46	0	0	0	46
Dept Majors (Primary + Secondary) Total	177	256	245	332	1,010	33	64	97	1,107
Department Grand Total	177	256	245	332	1,010	33	64	97	1,107
Statistics									
Primary Majors									
Applied Statistics	0	0	0	0	0	14	0	14	14
General Statistics	5	11	11	2	29	0	0	0	29
Mathematical Statistics	0	0	1	0	1	0	0	0	1
Statistics	1	4	9	25	39	24	20	44	83
Department Primary Majors Total	6	15	21	27	69	38	20	58	127
Secondary Majors									
Applied Statistics	0	0	0	0	0	1	1	2	2
General Statistics	0	0	1	3	4	0	0	0	4
Mathematical Statistics	0	0	0	2	2	0	0	0	2
Statistics	0	0	0	4	4	0	1	1	5
Department Secondary Majors Total	0	0	1	9	10	1	2	3	13
Dept Majors (Primary + Secondary) Total	6	15	22	36	79	39	22	61	140
Minors									
Applied Statistics	0	4	10	24	38				38
Statistics	0	2	9	16	27				27
Department Minors Total	0	6	19	40	65				65
Secondary Certificates									
Data Analysis	0	0	0	0	0	3	2	5	5
Thry & Apps of Regressn Models	0	0	0	0	0	0	1	1	1
Department Secondary Certificates Total	0	0	0	0	0	3	3	6	6
Department Grand Total	6	21	41	76	144	42	25	67	211

Majors, Minors and Certificates by Home Department

*** The advising department for intra-university enrollment is identified in parentheses in this report; enrollment counts by advising department are available online at <http://www.ir.colostate.edu/data-reports/students/student-enrollment/>. ***

	Undergraduate					Graduate			Total
	Freshmen	Sophomore	Junior	Senior	Subtotal	I	II	Subtotal	
Natural Sciences									
College Primary Majors Total	646	869	916	1,359	3,790	223	446	669	4,459
College Secondary Majors Total	9	21	47	117	194	2	2	4	198
College Majors (Primary + Secondary) Total	655	890	963	1,476	3,984	225	448	673	4,657
College Minors Total	6	44	105	373	528				528
College Primary Certificates									
College Secondary Certificates	0	0	0	0	0	3	3	6	6
College Certificates (Primary + Secondary) Total	0	0	0	0	0	3	3	6	6
College Grand Total	661	934	1,068	1,849	4,512	228	451	679	5,191
Veterinary Medicine and Biomedical Sciences									
Biomedical Sciences									
Primary Majors									
Behavioral and Cognitive Neuroscience	21	25	34	36	116	0	0	0	116
Biomedical Sciences	25	69	88	123	305	66	32	98	403
Cell and Molecular Neuroscience	7	15	17	25	64	0	0	0	64
Neuroscience	15	9	9	0	33	0	0	0	33
Reproductive Technology	0	0	0	0	0	23	0	23	23
Department Primary Majors Total	68	118	148	184	518	89	32	121	639
Secondary Majors									
Behavioral and Cognitive Neuroscience	0	0	3	2	5	0	0	0	5
Cell and Molecular Neuroscience	0	2	0	1	3	0	0	0	3
Neuroscience	1	0	0	0	1	0	0	0	1
Department Secondary Majors Total	1	2	3	3	9	0	0	0	9
Dept Majors (Primary + Secondary) Total	69	120	151	187	527	89	32	121	648
Minors									
Biomedical Sciences	1	15	15	57	88				88
Department Grand Total	70	135	166	244	615	89	32	121	736
Clinical Sciences									
Primary Majors									
Clinical Sciences	0	0	0	0	0	8	11	19	19
Department Primary Majors Total	0	0	0	0	0	8	11	19	19
Dept Majors (Primary + Secondary) Total	0	0	0	0	0	8	11	19	19
Department Grand Total	0	0	0	0	0	8	11	19	19

Majors, Minors and Certificates by Home Department

*** The advising department for intra-university enrollment is identified in parentheses in this report; enrollment counts by advising department are available online at <http://www.ir.colostate.edu/data-reports/students/student-enrollment/>. ***

	Undergraduate					Graduate			Total
	Freshmen	Sophomore	Junior	Senior	Subtotal	I	II	Subtotal	
Veterinary Medicine and Biomedical Sciences									
Environmntl & Radiolgiel Health Sci									
Primary Majors									
Environmental Health	12	6	15	33	66	0	0	0	66
Epidemiology	0	0	0	0	0	0	10	10	10
Ergonomics	0	0	0	0	0	2	3	5	5
Health Physics	0	0	0	0	0	12	0	12	12
Industrial Hygiene	0	0	0	0	0	7	4	11	11
Radiological Health Sciences	0	0	0	0	0	1	7	8	8
Toxicology	0	0	0	0	0	66	6	72	72
Department Primary Majors Total	12	6	15	33	66	88	30	118	184
Secondary Majors									
Environmental Health	0	0	0	1	1	0	0	0	1
Department Secondary Majors Total	0	0	0	1	1	0	0	0	1
Dept Majors (Primary + Secondary) Total	12	6	15	34	67	88	30	118	185
Minors									
Environmental Health	0	0	2	4	6				6
Department Grand Total	12	6	17	38	73	88	30	118	191
Microbiology, Immunolgy and Patholgy									
Primary Majors									
Microbiology	15	36	54	95	200	41	28	69	269
Pathology	0	0	0	0	0	0	10	10	10
Department Primary Majors Total	15	36	54	95	200	41	38	79	279
Secondary Majors									
Microbiology	1	2	3	13	19	0	0	0	19
Department Secondary Majors Total	1	2	3	13	19	0	0	0	19
Dept Majors (Primary + Secondary) Total	16	38	57	108	219	41	38	79	298
Minors									
Microbiology	1	3	6	21	31				31
Department Grand Total	17	41	63	129	250	41	38	79	329
Vet Med & Biomed Sci Intra-College									
Primary Majors									
DVM - MOU with University of Fairbanks	0	0	0	0	0	5	19	24	24
Doctor of Veterinary Medicine	0	0	0	0	0	143	410	553	553
Department Primary Majors Total	0	0	0	0	0	148	429	577	577
Dept Majors (Primary + Secondary) Total	0	0	0	0	0	148	429	577	577
Department Grand Total	0	0	0	0	0	148	429	577	577
College Primary Majors Total	95	160	217	312	784	374	540	914	1,698
College Secondary Majors Total	2	4	6	17	29	0	0	0	29
College Majors (Primary + Secondary) Total	97	164	223	329	813	374	540	914	1,727
College Minors Total	2	18	23	82	125				125

Majors, Minors and Certificates by Home Department

*** The advising department for intra-university enrollment is identified in parentheses in this report; enrollment counts by advising department are available online at <http://www.ir.colostate.edu/data-reports/students/student-enrollment/>. ***

	Undergraduate				Subtotal	Graduate			Total
	Freshmen	Sophomore	Junior	Senior		I	II	Subtotal	
Veterinary Medicine and Biomedical Sciences									
College Primary Certificates									
College Secondary Certificates	0	0	0	0	0	0	0	0	0
College Certificates (Primary + Secondary) Total	0	0	0	0	0	0	0	0	0
College Grand Total	99	182	246	411	938	374	540	914	1,852
Warner College of Natural Resources									
Ecosystem Science & Sustainability									
Primary Majors									
Ecosystem Sci & Sustainability	31	57	68	100	256	0	0	0	256
Greenhouse Gas Mgmt and Acctg	0	0	0	0	0	10	0	10	10
Watershed Science	1	4	13	20	38	15	1	16	54
Department Primary Majors Total	32	61	81	120	294	25	1	26	320
Secondary Majors									
Ecosystem Sci & Sustainability	0	0	3	3	6	0	0	0	6
Watershed Science	0	0	0	2	2	0	0	0	2
Department Secondary Majors Total	0	0	3	5	8	0	0	0	8
Dept Majors (Primary + Secondary) Total	32	61	84	125	302	25	1	26	328
Minors									
Watershed Science	2	5	8	14	29				29
Department Grand Total	34	66	92	139	331	25	1	26	357
Fish/Wildlife/Conservation Biology									
Primary Majors									
Conservation Biology	23	34	47	49	153	0	0	0	153
Fish, Wildlife & Conserv Biol	5	1	3	3	12	16	14	30	42
Fisheries and Aquatic Sciences	6	14	11	24	55	0	0	0	55
Wildlife Biology	33	52	64	100	249	0	0	0	249
Department Primary Majors Total	67	101	125	176	469	16	14	30	499
Secondary Majors									
Conservation Biology	0	0	0	2	2	0	0	0	2
Wildlife Biology	1	2	2	5	10	0	0	0	10
Department Secondary Majors Total	1	2	2	7	12	0	0	0	12
Dept Majors (Primary + Secondary) Total	68	103	127	183	481	16	14	30	511
Minors									
Fishery Biology	0	2	0	6	8				8
Department Grand Total	68	105	127	189	489	16	14	30	519

Majors, Minors and Certificates by Home Department

*** The advising department for intra-university enrollment is identified in parentheses in this report; enrollment counts by advising department are available online at <http://www.ir.colostate.edu/data-reports/students/student-enrollment/>. ***

	Undergraduate					Graduate			Total
	Freshmen	Sophomore	Junior	Senior	Subtotal	I	II	Subtotal	
Warner College of Natural Resources									
Forest & Rangeland Stewardship									
Primary Majors									
Conservation and Management	3	3	3	5	14	0	0	0	14
Ecological Restoration	0	0	0	0	0	11	0	11	11
Forest Biology	2	3	3	8	16	0	0	0	16
Forest Fire Science	6	3	9	13	31	0	0	0	31
Forest Management	4	7	15	22	48	0	0	0	48
Forest Sciences	0	0	0	0	0	23	8	31	31
Forestry	4	4	1	0	9	0	0	0	9
Natural Resources Management	12	33	48	76	169	0	0	0	169
Range and Forest Management	1	0	2	1	4	0	0	0	4
Rangeland Ecology and Management	0	0	0	0	0	4	0	4	4
Rangeland Ecosystem Science	0	0	0	0	0	3	3	6	6
Restoration Ecology	0	1	7	9	17	0	0	0	17
Department Primary Majors Total	32	54	88	134	308	41	11	52	360
Secondary Majors									
Fire & Emergency Services Admn	0	1	0	0	1	0	0	0	1
Forest Biology	0	0	0	2	2	0	0	0	2
Forest Fire Science	0	0	1	0	1	0	0	0	1
Forest Management	0	1	0	5	6	0	0	0	6
Natural Resources Management	0	1	2	2	5	0	0	0	5
Restoration Ecology	0	0	1	0	1	0	0	0	1
Department Secondary Majors Total	0	3	4	9	16	0	0	0	16
Dept Majors (Primary + Secondary) Total	32	57	92	143	324	41	11	52	376
Minors									
Ecological Restoration	0	6	6	15	27				27
Forestry	0	0	1	5	6				6
Range Ecology	1	0	6	9	16				16
Spatial Information Management	1	3	12	35	51				51
Department Minors Total	2	9	25	64	100				100
Department Grand Total	34	66	117	207	424	41	11	52	476
Geosciences									
Primary Majors									
Earth Sciences	0	0	0	0	0	0	1	1	1
Environmental Geology	0	2	9	8	19	0	0	0	19
Geology	14	19	21	27	81	0	0	0	81
Geophysics	0	2	4	8	14	0	0	0	14
Geosciences	0	0	0	0	0	30	10	40	40
Hydrogeology	2	2	3	4	11	0	0	0	11
Watershed Science	0	0	0	0	0	0	10	10	10
Department Primary Majors Total	16	25	37	47	125	30	21	51	176
Dept Majors (Primary + Secondary) Total	16	25	37	47	125	30	21	51	176
Minors									
Geology	0	4	4	4	12				12

Majors, Minors and Certificates by Home Department

*** The advising department for intra-university enrollment is identified in parentheses in this report; enrollment counts by advising department are available online at <http://www.ir.colostate.edu/data-reports/students/student-enrollment/>. ***

	Undergraduate					Graduate			Total
	Freshmen	Sophomore	Junior	Senior	Subtotal	I	II	Subtotal	
Warner College of Natural Resources									
Geosciences									
Department Grand Total	16	29	41	51	137	30	21	51	188
Human Dimensions of Natural Res.									
Primary Majors									
Conservation Leadership	0	0	0	0	0	1	0	1	1
Environmental Communication	0	0	0	1	1	0	0	0	1
Global	0	0	0	0	0	18	0	18	18
Global Tourism	2	5	6	8	21	0	0	0	21
Human Dimensions of Nat Rsrces	10	27	33	41	111	5	21	26	137
Natural Resource Tourism	16	38	51	68	173	0	0	0	173
Parks and Protected Area Management	0	0	1	3	4	0	0	0	4
Tourism Management	0	0	0	0	0	18	0	18	18
Department Primary Majors Total	28	70	91	121	310	42	21	63	373
Secondary Majors									
Global Tourism	1	0	0	0	1	0	0	0	1
Human Dimensions of Nat Rsrces	0	0	2	0	2	0	0	0	2
Natural Resource Tourism	0	0	2	4	6	0	0	0	6
Parks and Protected Area Management	0	0	0	1	1	0	0	0	1
Department Secondary Majors Total	1	0	4	5	10	0	0	0	10
Dept Majors (Primary + Secondary) Total	29	70	95	126	320	42	21	63	383
Secondary Certificates									
Adventure Tourism	0	0	0	0	0	1	0	1	1
Department Secondary Certificates Total	0	0	0	0	0	1	0	1	1
Department Grand Total	29	70	95	126	320	43	21	64	384
Natural Res Intra-College									
Dept Majors (Primary + Secondary) Total	0	0	0	0	0	0	0	0	0
Minors									
Conservation Biology Interdisciplinary	0	6	29	52	87				87
Department Grand Total	0	6	29	52	87	0	0	0	87
College Primary Majors Total	175	311	422	598	1,506	154	68	222	1,728
College Secondary Majors Total	2	5	13	26	46	0	0	0	46
College Majors (Primary + Secondary) Total	177	316	435	624	1,552	154	68	222	1,774
College Minors Total	4	26	66	140	236				236
College Primary Certificates									
College Secondary Certificates	0	0	0	0	0	1	0	1	1
College Certificates (Primary + Secondary) Total	0	0	0	0	0	1	0	1	1
College Grand Total	181	342	501	764	1,788	155	68	223	2,011
University Primary Majors Total	3,957	5,064	5,430	7,611	22,062	2,418	1,818	4,236	26,298
University Secondary Majors Total	85	191	382	822	1,480	14	2	16	1,496
University Majors (Primary + Secondary) Total	4,042	5,255	5,812	8,433	23,542	2,432	1,820	4,252	27,794

Majors, Minors and Certificates by Home Department

*** The advising department for intra-university enrollment is identified in parentheses in this report; enrollment counts by advising department are available online at <http://www.ir.colostate.edu/data-reports/students/student-enrollment/>. ***

	Undergraduate					Graduate			Total
	Freshmen	Sophomore	Junior	Senior	Subtotal	I	II	Subtotal	
University Minors Total	156	850	1,522	2,671	5,199				5,199
University Primary Certificates						3	0	3	3
University Secondary Certificates	3	32	128	334	497	63	4	67	564
University Certificates (Primary + Secondary) Total	3	32	128	334	497	66	4	70	567
University Grand Total	4,201	6,137	7,462	11,438	29,238	2,498	1,824	4,322	33,560

Undergraduate Primary Major History

	Undergraduate				
	Spring 2014	Spring 2015	Spring 2016	Spring 2017	Spring 2018
Agricultural Sciences					
Agricultural & Resource Economics					
Agricultural Business	150	142	151	147	142
Agricultural Economics	3	1	3	1	2
Agricultural Education	29	15	9	2	2
Agricultural Literacy	0	9	11	14	8
Env and Natural Resource Econ	0	14	12	25	37
Farm and Ranch Management	4	2	4	7	5
Natural Resource Economics	10	0	0	0	0
Teacher Development	0	13	20	31	30
Total Department	196	196	210	227	226
Animal Sciences					
Animal Sciences	309	342	376	366	367
Equine Science	329	341	353	344	305
Total Department	638	683	729	710	672
Horticulture & Landscape Archtctr					
Environmental Horticulture	0	2	0	1	2
Floriculture	14	23	26	27	50
Horticultural Business Management	12	13	15	23	33
Horticultural Food Crops	24	29	26	28	31
Horticultural Science	11	9	9	5	7
Horticultural Therapy	5	5	7	6	4
Horticulture	8	3	8	6	6
Landscape Architecture	96	88	57	63	103
Landscape Business	5	3	2	3	4
Landscape Design and Contracting	28	29	26	34	23
Nursery and Landscape Management	10	6	10	13	12
Pre-Landscape Architecture	11	14	48	49	0
Turf Management	26	16	11	13	12
Viticulture and Enology	15	10	10	11	13
Total Department	265	250	255	282	300
Soil and Crop Sciences					
Agronomic Production Management	9	8	11	9	6
Applied Information Technology	3	3	3	1	2
International Soil and Crop Science	12	12	4	6	7
Plant Biotechnology, Genetics, and Breeding	6	5	11	13	18
Soil Ecology	0	1	3	3	1
Soil Restoration and Conservation	8	6	4	2	2
Soil and Crop Sciences	55	63	56	55	42
Soil, Land Uses and Climate Change	0	1	2	1	0
Total Department	93	99	94	90	78
Total College	1,192	1,228	1,288	1,309	1,276

Undergraduate Primary Major History

	Undergraduate				
	Spring 2014	Spring 2015	Spring 2016	Spring 2017	Spring 2018
Business					
Accounting					
Business Administration/Accounting	297	286	266	280	314
Total Department	297	286	266	280	314
Business Intra-College					
Business Administration	429	416	325	234	209
Total Department	429	416	325	234	209
Computer Information Systems					
Information Systems	223	235	204	176	160
Total Department	223	235	204	176	160
Finance & Real Estate					
Finance	429	446	528	533	543
Financial Planning	0	0	0	63	45
Real Estate	32	39	38	49	43
Total Department	461	485	566	645	631
Management					
Human Resource Management	0	29	54	73	73
Organization and Innovation Management	366	291	277	289	296
Supply Chain Management	0	46	77	99	119
Total Department	366	366	408	461	488
Marketing					
Marketing	367	325	380	457	504
Total Department	367	325	380	457	504
Total College	2,143	2,113	2,149	2,253	2,306
Engineering					
Chemical and Biological Engineering					
Chemical & Biological Engineer	208	232	256	296	293
Total Department	208	232	256	296	293
Civil and Environmental Engineering					
Civil Engineering	305	300	297	367	396
Ecological Engineering	40	50	49	51	34
Environmental Engineering	70	63	80	100	105
Soil and Water Resource Engineering	10	8	4	0	0
Total Department	425	421	430	518	535
Electrical and Computer Engineering					
Computer Engineering	106	112	100	109	117
Electrical Engineering	177	182	197	238	262
Lasers and Optical Engineering	4	6	7	6	10
Total Department	287	300	304	353	389

Undergraduate Primary Major History

	Undergraduate				
	Spring 2014	Spring 2015	Spring 2016	Spring 2017	Spring 2018
Engineering					
Engineering Intra-College					
Biomedical Engineering with CB	72	105	129	165	142
Biomedical Engineering with EE	20	30	37	35	37
Biomedical Engineering with EL	5	6	4	8	6
Biomedical Engineering with ME	116	142	192	181	199
Engineering Open Option	24	37	24	10	25
Engineering Physics	4	3	8	17	18
Engineering Science	5	6	3	6	3
Engrg Sci and Intl Studies	11	11	11	8	9
Space Engineering	14	11	20	29	31
Teacher Education	11	9	5	1	4
Total Department	282	360	433	460	474
Mechanical Engineering					
Mechanical Engineering	829	846	968	874	770
Total Department	829	846	968	874	770
Total College	2,031	2,159	2,391	2,501	2,461
Health and Human Sciences					
Construction Management					
Construction Management	359	437	494	516	515
Pre-Construction Management	151	177	155	183	211
Total Department	510	614	649	699	726
Design and Merchandising					
Apparel Design and Production	73	72	81	50	56
Apparel and Merchandising	9	9	9	25	46
Interior Design	87	97	94	97	110
Merchandising	207	199	180	177	175
Pre-Interior Design	56	62	73	68	78
Product Development	0	0	6	31	46
Total Department	432	439	443	448	511
Food Science & Human Nutrition					
Dietetics and Nutrition Management	280	168	192	206	174
Fermentation Sci & Technology	33	76	119	130	127
Food Safety and Nutrition	16	22	19	20	19
Food Science and Nutrition	6	54	3	1	0
Hospitality Management	164	178	173	175	171
Nutrition Sciences	23	20	21	13	9
Nutrition and Fitness	15	24	19	15	20
Total Department	537	542	546	560	520
Health and Exercise Science					
Health Promotion	574	578	485	418	382
Health and Exercise Science	120	147	200	303	247
Sports Medicine	622	568	536	471	464
Total Department	1,316	1,293	1,221	1,192	1,093

Undergraduate Primary Major History

	Undergraduate				
	Spring 2014	Spring 2015	Spring 2016	Spring 2017	Spring 2018
Health and Human Sciences					
Health and Human Sciences Intra-College					
Teacher Licn - Agriculture	0	0	0	0	1
Teacher Licn - Art	2	4	0	1	3
Teacher Licn - Business Educ	4	1	0	0	0
Teacher Licn - Early Childhood	1	0	0	0	0
Teacher Licn - English	8	3	4	2	3
Teacher Licn - Fmly & Csmr Std	3	2	0	0	0
Teacher Licn - French	2	1	1	2	0
Teacher Licn - General Science	5	10	5	1	1
Teacher Licn - German	0	1	0	0	0
Teacher Licn - Instruct Techno	1	0	0	0	0
Teacher Licn - Marketing Educ	1	0	0	0	0
Teacher Licn - Mathematics	3	4	5	2	1
Teacher Licn - Social Studies	10	7	1	1	2
Teacher Licn - Spanish	0	2	2	1	1
Teacher Licn - Technology Educ	0	0	1	1	0
Total Department	40	35	19	11	12
Human Development & Family Studies					
Early Childhood Education	0	0	26	49	50
Early Childhood Professions	0	0	76	148	209
Human Development and Family Studies	748	768	564	378	123
Leadership and Entrepreneurial Professions	0	0	11	41	94
Pre-Health Professions	0	0	52	144	285
Prevention and Intervention Sciences	0	0	72	121	167
Total Department	748	768	801	881	928
School of Education					
Family and Consumer Sciences	14	16	17	14	17
Family and Consumer Sciences Education	25	25	25	31	24
Total Department	39	41	42	45	41
School of Social Work					
Social Work	322	339	336	323	332
Total Department	322	339	336	323	332
Total College	3,944	4,071	4,057	4,159	4,163
Intra-University					
INTO CSU Center					
INTO Pathways - Agriculture	0	0	3	0	3
INTO Pathways - Business	26	42	21	20	10
INTO Pathways - Computer Sci	0	0	0	0	3
INTO Pathways - Engineering	24	24	27	23	18
INTO Pathways - Liberal Arts	11	22	8	12	13
INTO Pathways - Natural Scienc	13	13	13	18	10
INTO Res Instr + Acad/Gen Engl	1	0	0	0	0
Total Department	75	101	72	73	57

Undergraduate Primary Major History

	Undergraduate				
	Spring 2014	Spring 2015	Spring 2016	Spring 2017	Spring 2018
Intra-University					
Provost / Acad Vice President					
Aims Comm Coll Exchange Prog	1	0	0	0	0
CSU Ready for High School	4	8	6	5	8
International Exchange	36	32	41	24	13
Post Graduation Term	0	0	0	6	9
Undeclared	661	563	118	26	0
Undeclared Agricultural Intrst	1	0	0	0	0
Undeclared Art Hums Design	0	0	45	38	55
Undeclared Art Interest	156	178	56	18	6
Undeclared Business Interest	479	543	543	503	420
Undeclared Engineering Interst	354	347	318	226	206
Undeclared Envr/Nat Res Intrst	24	16	0	0	0
Undeclared Envt Natural Res	0	0	28	42	35
Undeclared Exploring	0	0	377	420	539
Undeclared Global Social Sci	0	0	17	20	38
Undeclared Health/Life Sci Int	141	140	28	3	0
Undeclared Hlth Life Food Sci	0	0	73	60	56
Undeclared Hmn/Soc Sci Intrst	3	1	0	0	0
Undeclared Info Tech Interest	0	0	82	96	84
Undeclared Journalism and Media Interest	0	0	92	103	102
Undeclared Land Plant An Sci	0	0	11	21	26
Undeclared Life Sci Interest	0	0	61	35	32
Undeclared Org Mgmt Enterprise	0	0	34	57	96
Undeclared Physical Sci Engr	0	0	32	58	105
Visiting International Program	18	113	26	5	9
Total Department	1,878	1,941	1,988	1,766	1,839
Total College	1,953	2,042	2,060	1,839	1,896
Liberal Arts					
Anthropology					
Anthropology	55	29	33	31	24
Archaeology	29	26	20	22	20
Biological Anthropology	32	38	41	32	31
Cultural Anthropology	50	29	32	22	29
Geography	7	5	4	4	4
Total Department	173	127	130	111	108

Undergraduate Primary Major History

	Undergraduate				
	Spring 2014	Spring 2015	Spring 2016	Spring 2017	Spring 2018
Liberal Arts					
Art and Art History					
Art	198	133	62	59	118
Art Education	30	33	44	40	30
Art History	15	18	14	20	14
Drawing	16	23	18	19	16
Electronic Art	13	16	26	29	27
Fibers	12	12	7	5	4
Graphic Design	119	128	138	153	110
Integrated Visual Studies	32	32	32	33	30
Metalsmithing	15	16	10	5	3
Painting	16	18	23	21	11
Photo Image Making	16	17	14	17	16
Pottery	16	14	12	13	10
Printmaking	3	11	5	3	7
Sculpture	7	9	6	6	8
Total Department	508	480	411	423	404
Communication Studies					
Communication Studies	623	581	589	600	570
Speech Teacher Licensure	2	2	2	1	2
Total Department	625	583	591	601	572
Economics					
Economics	392	383	352	360	375
Total Department	392	383	352	360	375
English					
Creative Writing	139	144	123	99	113
English	18	16	20	42	20
English Education	129	101	94	92	85
Language	21	17	23	18	15
Literature	64	53	58	52	51
Writing, Rhetoric and Literacy	37	36	30	22	29
Total Department	408	367	348	325	313
Ethnic Studies					
Ethnic Studies	25	30	31	28	25
Women's Studies	3	3	3	7	4
Women's and Gender Studies	0	0	0	0	2
Total Department	28	33	34	35	31
History					
General History	150	147	119	123	127
History	0	0	3	0	0
Language	31	22	13	11	14
Social Studies Teaching	88	77	75	65	61
Social/Behavioral Sciences	3	5	4	3	4
Total Department	272	251	214	202	206

Undergraduate Primary Major History

	Undergraduate				
	Spring 2014	Spring 2015	Spring 2016	Spring 2017	Spring 2018
Liberal Arts					
Journalism & Media Communication					
Journalism and Media Communica	375	389	389	387	350
Public Relations	8	2	0	0	0
Specialized and Technical Communication	1	0	0	0	0
Television News and Video Communication	7	1	0	0	0
Total Department	391	392	389	387	350
Languages, Literatures and Cultures					
French	19	14	21	11	13
German	18	12	9	14	9
Languages, Lit, and Cultures	1	3	0	2	0
Spanish	63	52	53	45	36
Total Department	101	81	83	72	58
Liberal Arts Intra-College					
INST: Asian Studies	35	35	35	27	34
INST: European Studies	87	91	88	88	68
INST: International Studies	1	1	2	5	2
INST: Latin American Studies	46	41	28	42	37
INST: Middle East and North African Studies	39	34	28	23	11
Interdisciplinary Liberal Arts	149	134	133	180	166
Intrdis Lib Arts and Engrg Sci	1	2	0	0	0
Total Department	358	338	314	365	318
Philosophy					
General Philosophy	26	21	27	29	26
Global Philosophies and Religions	14	12	10	14	10
Philosophy	3	5	6	8	7
Philosophy, Science, and Technology	5	8	13	13	14
Total Department	48	46	56	64	57
Political Science					
Environmental Politics and Policy	0	0	7	14	31
Global Politics and Policy	0	0	18	35	58
Political Science	260	249	218	193	171
U.S. Government, Law and Policy	0	0	25	42	84
Total Department	260	249	268	284	344

Undergraduate Primary Major History

	Undergraduate				
	Spring 2014	Spring 2015	Spring 2016	Spring 2017	Spring 2018
Liberal Arts					
School Music, Theatre, & Dance					
Composition	5	5	4	5	5
Dance	27	26	27	26	35
Design and Technology	0	21	34	32	32
Directing	0	1	1	1	1
General Theatre	0	0	11	7	7
Music	29	31	33	30	28
Music Education	54	52	48	58	59
Music Therapy	47	43	49	46	52
Performance	47	70	83	91	96
Playwriting and Dramatic Literature	0	2	2	1	0
Pre-Music	3	4	1	0	2
Theatre	76	22	0	2	0
Total Department	288	277	293	299	317
Sociology					
Criminology and Criminal Justice	319	311	293	290	301
Environmental Sociology	34	36	35	31	33
General Sociology	76	96	108	108	91
Sociology	3	7	5	2	2
Total Department	432	450	441	431	427
Total College	4,284	4,057	3,924	3,959	3,880
Natural Sciences					
Biochemistry & Molecular Bio					
Biochemistry	10	16	5	1	1
General Biochemistry	143	152	151	177	179
Health and Medical Sciences	24	34	50	53	55
Pre-Pharmacy	13	14	21	28	22
Total Department	190	216	227	259	257
Biology					
Biological Science	944	862	871	849	921
Biological Science/Botany	24	26	27	25	29
Zoology	324	358	356	356	377
Total Department	1,292	1,246	1,254	1,230	1,327
Chemistry					
Chemistry	5	0	1	0	0
Chemistry/ACS Certified	105	83	94	101	127
Chemistry/Non-ACS Certified	30	24	14	16	29
Total Department	140	107	109	117	156

Undergraduate Primary Major History

	Undergraduate				
	Spring 2014	Spring 2015	Spring 2016	Spring 2017	Spring 2018
Natural Sciences					
Computer Science					
Applied Computing Technology	1	1	1	0	0
Computer Science	298	359	445	531	536
Computing Education	1	1	2	1	0
Computing Technology	127	111	114	124	130
Human-Centered Computing	20	25	27	28	23
Total Department	447	497	589	684	689
Mathematics					
Actuarial Science	47	37	37	34	51
Applied Mathematics	19	22	37	34	41
Computational Mathematics	9	5	5	8	8
General Mathematics	32	25	29	28	73
Mathematics	29	23	19	35	4
Mathematics Education	52	38	47	43	30
Mathematics of Information	4	6	7	5	1
Statistics	24	14	3	1	0
Total Department	216	170	184	188	208
Natural Sciences Intra-College					
Biology Education	29	30	31	22	19
Chemistry Education	8	8	8	3	3
Geology Education	3	3	2	4	6
Natural Sciences	2	2	1	1	1
Physical Science	4	2	5	5	2
Physics Education	3	4	6	4	4
Total Department	49	49	53	39	35
Physics					
Applied Physics	14	10	11	7	4
Physics	82	89	77	83	81
Total Department	96	99	88	90	85
Psychology					
Addictions Counseling	0	16	25	18	19
Clinical/Counseling Psychology	0	0	0	58	105
General Psychology	828	759	748	768	738
Industrial/Organizational Psychology	52	56	54	47	46
Mind, Brain and Behavior	69	71	63	47	53
Psychology	4	6	4	0	3
Total Department	953	908	894	938	964
Statistics					
General Statistics	0	0	0	0	29
Mathematical Statistics	0	0	0	0	1
Statistics	0	31	53	63	39
Total Department	0	31	53	63	69
Total College	3,383	3,323	3,451	3,608	3,790

Undergraduate Primary Major History

	Undergraduate				
	Spring 2014	Spring 2015	Spring 2016	Spring 2017	Spring 2018
Veterinary Medicine and Biomedical Sciences					
Biomedical Sciences					
Behavioral and Cognitive Neuroscience	0	13	11	76	116
Biomedical Sciences	298	296	305	308	305
Cell and Molecular Neuroscience	0	14	8	39	64
Neuroscience	0	0	64	43	33
Total Department	298	323	388	466	518
Environmental & Radiological Health Sci					
Environmental Health	108	97	81	66	66
Total Department	108	97	81	66	66
Microbiology, Immunology and Pathology					
Microbiology	206	217	210	202	200
Total Department	206	217	210	202	200
Total College	612	637	679	734	784
Warner College of Natural Resources					
Ecosystem Science & Sustainability					
Ecosystem Sci & Sustainability	93	168	219	252	256
Watershed Science	69	61	54	44	38
Total Department	162	229	273	296	294
Fish/Wildlife/Conservation Biology					
Conservation Biology	44	49	80	116	153
Fish, Wildlife & Conserv Biol	57	46	22	15	12
Fisheries and Aquatic Sciences	49	50	57	63	55
Wildlife Biology	198	209	224	241	249
Total Department	348	354	383	435	469
Forest & Rangeland Stewardship					
Conservation and Management	13	9	11	8	14
Forest Biology	17	16	17	12	16
Forest Fire Science	33	33	33	33	31
Forest Management	36	35	41	51	48
Forestry	8	12	13	11	9
Forestry-Business	2	4	0	0	0
Natural Resources Management	241	223	214	182	169
Range and Forest Management	4	6	7	5	4
Rangeland Ecology	0	1	0	0	0
Restoration Ecology	20	10	14	17	17
Total Department	374	349	350	319	308
Geosciences					
Environmental Geology	11	8	17	22	19
Geology	118	119	111	106	81
Geophysics	9	13	11	14	14
Hydrogeology	10	6	6	7	11
Total Department	148	146	145	149	125

Undergraduate Primary Major History

	Undergraduate				
	Spring 2014	Spring 2015	Spring 2016	Spring 2017	Spring 2018
Warner College of Natural Resources					
Human Dimensions of Natural Res.					
Environmental Communication	60	60	56	5	1
Global Tourism	36	30	25	27	21
Human Dimensions of Nat Rsrces	0	0	0	102	111
Natural Resource Tourism	193	173	184	198	173
Parks and Protected Area Management	43	39	37	11	4
Total Department	332	302	302	343	310
Total College	1,364	1,380	1,453	1,542	1,506
University Total	20,906	21,010	21,452	21,904	22,062

Graduate Primary Major and Certificate History

	Graduate				
	Spring 2014	Spring 2015	Spring 2016	Spring 2017	Spring 2018
Agricultural Sciences					
Agricultural & Resource Economics					
Agricultural and Resource Econ	44	42	35	35	28
Total Department	44	42	35	35	28
Agricultural Sciences Intra-College					
Agricultural Sciences	15	9	7	10	2
Extension Education	1	1	2	0	2
Integrated Resource Management	11	17	7	5	0
Teacher Development	0	0	0	0	2
Total Department	27	27	16	15	6
Animal Sciences					
Animal Sciences	48	51	51	56	56
Total Department	48	51	51	56	56
Bioagricultural Scs & Pest Mngmnt					
Bioagricultural Sciences	4	2	4	5	6
Entomology	8	9	11	7	8
Pest Management	2	2	0	0	2
Plant Pathology	6	7	10	12	13
Weed Science	6	8	9	9	8
Total Department	26	28	34	33	37
Horticulture & Landscape Archtctr					
Horticulture	34	29	33	31	31
Landscape Architecture	14	14	14	13	3
Total Department	48	43	47	44	34
Soil and Crop Sciences					
Soil and Crop Sciences	39	42	41	43	34
Total Department	39	42	41	43	34
Total College	232	233	224	226	195
Business					
Accounting					
Accountancy	39	35	28	17	6
Data Analytics and Systems	0	0	0	0	4
Financial Analysis, Auditing, and Reporting	0	0	0	0	8
Taxation	12	14	10	11	13
Total Department	51	49	38	28	31
Business Intra-College					
Business Administration	49	51	47	35	50
Computer Information Systems	16	4	0	0	0
Early Career Track	2	23	35	41	43
Financial Risk Management	16	27	28	1	0
Global, Social and Sustainable Enterprise	26	21	29	29	22
Total Department	109	126	139	106	115

Graduate Primary Major and Certificate History

	Graduate				
	Spring 2014	Spring 2015	Spring 2016	Spring 2017	Spring 2018
Business					
Computer Information Systems					
Business Intelligence - Certificate	0	0	0	1	2
Computer Information Systems	52	91	83	85	76
Total Department	52	91	83	86	78
Finance & Real Estate					
Finance	0	0	0	19	20
Total Department	0	0	0	19	20
Management					
Management Practice	25	21	12	2	1
Total Department	25	21	12	2	1
Total College	237	287	272	241	245
Engineering					
Atmospheric Science					
Atmospheric Science	79	76	76	76	69
Total Department	79	76	76	76	69
Chemical and Biological Engineering					
Chemical Engineering	21	22	23	23	20
Total Department	21	22	23	23	20
Civil and Environmental Engineering					
Civil Engineering	219	221	214	209	194
Total Department	219	221	214	209	194
Electrical and Computer Engineering					
Computer Engineering	0	0	0	0	12
Electrical Engineering	220	238	223	222	162
Total Department	220	238	223	222	174
Engineering Intra-College					
Biomedical Engineering	11	11	6	12	12
Chemical Engineering	0	0	6	3	6
Civil Engineering	11	11	9	11	16
Computer Engineering	0	0	0	0	9
Electrical Engineering	0	0	0	8	7
Electrical and Computer Engineering	4	8	13	5	1
Engineering	0	1	1	0	0
Engineering/Systems Engineering	0	4	1	0	0
Mechanical Engineering	3	15	12	12	15
Systems Engineering	10	8	8	11	13
Systems Engineering Practice - Certificate	0	0	0	0	1
Total Department	39	58	56	62	80
Mechanical Engineering					
Mechanical Engineering	83	100	102	112	106
Total Department	83	100	102	112	106

Graduate Primary Major and Certificate History

	Graduate				
	Spring 2014	Spring 2015	Spring 2016	Spring 2017	Spring 2018
Engineering					
School Of Biomedical Engineering					
Bioengineering	0	0	33	36	39
Total Department	0	0	33	36	39
Total College	661	715	727	740	682
Health and Human Sciences					
Construction Management					
Construction Management	28	21	17	21	16
Total Department	28	21	17	21	16
Design and Merchandising					
Apparel and Merchandising	21	20	18	13	14
Design and Merchandising	0	1	0	0	0
Interior Design	4	3	3	4	6
Total Department	25	24	21	17	20
Food Science & Human Nutrition					
Food Science and Nutrition	71	61	55	73	57
Nutrition and Exercise Science	2	2	1	2	0
Total Department	73	63	56	75	57
Health and Exercise Science					
Exercise Science and Nutrition	0	0	1	1	0
Health and Exercise Science	23	29	27	23	23
Human Bioenergetics	10	7	9	10	11
Total Department	33	36	37	34	34
Health and Human Sciences Intra-College					
Principal Licensure	9	3	2	0	1
Total Department	9	3	2	0	1
Human Development & Family Studies					
Applied Developmental Science	11	14	12	9	10
Marriage and Family Therapy	17	17	21	23	19
Prevention Science	9	6	5	5	5
Total Department	37	37	38	37	34
Occupational Therapy					
Occupation & Rehab Sci	2	5	10	11	10
Occupational Therapy	101	111	106	104	105
Total Department	103	116	116	115	115

Graduate Primary Major and Certificate History

	Graduate				
	Spring 2014	Spring 2015	Spring 2016	Spring 2017	Spring 2018
Health and Human Sciences					
School of Education					
Adult Education and Training	26	19	20	17	14
Counseling and Career Development	38	39	41	34	36
Education Sciences	5	17	32	28	34
Educational Leadership, Renewal and Change	22	13	2	0	0
Higher Education Leadership	7	1	0	0	1
Interdisciplinary Studies	22	17	3	1	0
Learning, Teaching, and Culture	3	3	0	0	0
Organizational Learning, Performance and Change	27	19	14	14	11
Research Methodology	8	5	1	1	0
School Leadership	17	14	11	11	3
Student Affairs in Higher Educ	42	42	42	40	37
Total Department	217	189	166	146	136
School of Social Work					
Social Work	78	86	92	99	86
Total Department	78	86	92	99	86
Total College	603	575	545	544	499
Intra-University					
INTO CSU Center					
INTO Pathways - Ag Ext Educatn	0	0	0	0	1
INTO Pathways - Agriculture	0	0	1	3	2
INTO Pathways - Applied Stats	0	0	0	0	8
INTO Pathways - Business	24	46	47	29	12
INTO Pathways - Civil Engr	0	0	0	0	10
INTO Pathways - Comp Info Sys	0	0	0	0	12
INTO Pathways - Computer Sci	0	0	0	0	9
INTO Pathways - Engineering	17	26	45	32	26
INTO Pathways - Finance	0	0	0	0	6
INTO Pathways - Grnhs Gas Mgmt	0	0	0	0	1
INTO Pathways - Hlth & Hmn Sci	0	1	0	1	0
INTO Pathways - Mechanical Eng	0	0	0	0	3
INTO Pathways - Natural Resour	1	6	9	4	0
INTO Pathways - Natural Scienc	0	0	2	4	0
INTO Pathways - Tourism Mgmt	0	0	0	0	4
INTO Pathways-Tchg Engl Frn Lg	0	0	0	0	1
Total Department	42	79	104	73	95
Provost / Acad Vice President					
Bioengineering	32	36	0	0	0
CO School of Public Health	3	5	1	2	3
Cancer Biology	0	4	4	7	5
Cell and Molecular Biology	70	65	62	50	50
Ecology	165	162	129	124	118
Human-Environment Interactions	0	0	0	0	4
Molc. Cellulr. & Inter Neursci	3	3	3	2	3
Post Graduation Term	0	0	0	1	2
Total Department	273	275	199	186	185
Total College	315	354	303	259	280

Graduate Primary Major and Certificate History

	Graduate				
	Spring 2014	Spring 2015	Spring 2016	Spring 2017	Spring 2018
Liberal Arts					
Anthropology					
Anthropology	32	29	25	31	20
Anthropology MA/Humans and the Environment	3	0	0	2	2
Anthropology MA/The Anthropology of Health and Wellbeing	1	2	5	4	3
International Development	5	6	4	2	3
Professional Methods and Techniques	1	1	2	2	0
Total Department	42	38	36	41	28
Art and Art History					
Art	21	15	17	16	19
Total Department	21	15	17	16	19
Communication Studies					
Communication	0	0	0	0	5
Communication Studies	27	29	23	20	20
Deliberative Practices	0	3	4	5	3
Total Department	27	32	27	25	28
Economics					
Economics	55	57	60	57	65
Total Department	55	57	60	57	65
English					
Creative Nonfiction	10	9	9	5	5
Creative Writing	24	23	29	30	33
English	47	32	22	19	10
Literature	19	15	8	12	14
Rhetoric and Composition	10	12	8	7	9
TESL/TEFL	0	9	22	25	21
Total Department	110	100	98	98	92
Ethnic Studies					
Ethnic Studies	15	14	14	15	12
Total Department	15	14	14	15	12
History					
History	11	8	7	11	7
Liberal Arts	7	5	4	2	2
Public History - Historical Preservation	3	4	1	2	3
Public History - Museum Studies	7	5	6	5	7
Public History-Cultural Resource Management	3	5	6	7	5
Total Department	31	27	24	27	24
Journalism & Media Communication					
Public Communication & Tech	58	59	58	61	58
Total Department	58	59	58	61	58
LEAP Institute for the Arts-SAU					
Arts Leadership & Cultural Mgmt	0	0	0	5	11
Total Department	0	0	0	5	11

Graduate Primary Major and Certificate History

	Graduate				
	Spring 2014	Spring 2015	Spring 2016	Spring 2017	Spring 2018
Liberal Arts					
Languages, Literatures and Cultures					
French	7	5	4	4	3
Spanish	10	14	9	8	9
Total Department	17	19	13	12	12
Liberal Arts Intra-College					
Arts Leadership & Cultural Mgmt	7	20	24	15	3
Total Department	7	20	24	15	3
Philosophy					
Philosophy	17	21	21	18	22
Total Department	17	21	21	18	22
Political Science					
Environmental Politics and Policy	2	1	5	6	11
Political Science	32	31	29	28	33
Total Department	34	32	34	34	44
School Music, Theatre, & Dance					
Choral Conducting Specialization	2	1	0	2	2
Collaborative Piano Specialization	1	0	0	0	0
Instrumental Conducting Specialization	0	0	1	2	3
Music	51	45	34	28	31
Music Education	4	5	3	4	4
Music Therapy Specialization	15	27	34	29	39
Total Department	73	78	72	65	79
Sociology					
Sociology	42	46	40	45	36
Total Department	42	46	40	45	36
Total College	549	558	538	534	533
Natural Sciences					
Biochemistry & Molecular Bio					
Biochemistry	39	43	43	43	41
Total Department	39	43	43	43	41
Biology					
Botany	18	14	16	15	15
Zoology	23	20	23	21	21
Total Department	41	34	39	36	36
Chemistry					
Chemistry	148	138	145	167	187
Total Department	148	138	145	167	187
Computer Science					
Computer Science	120	136	105	94	94
Total Department	120	136	105	94	94

Graduate Primary Major and Certificate History

	Graduate				
	Spring 2014	Spring 2015	Spring 2016	Spring 2017	Spring 2018
Natural Sciences					
Mathematics					
Mathematics	45	44	51	63	64
Total Department	45	44	51	63	64
Natural Sciences Intra-College					
Materials Science & Engineerin	0	0	0	0	7
Natural Sciences Education	2	2	0	0	0
Prof Sci Master's, Natural Sci	11	7	1	0	0
Zoo, Aquarium, and Animal Shelter Management	0	6	15	21	25
Total Department	13	15	16	21	32
Physics					
Physics	64	58	59	62	60
Total Department	64	58	59	62	60
Psychology					
Addiction Counseling	0	0	0	0	7
Psychology	95	97	87	87	90
Total Department	95	97	87	87	97
Statistics					
Applied Statistics	6	4	13	14	14
Statistics	44	41	38	36	44
Total Department	50	45	51	50	58
Total College	615	610	596	623	669
Veterinary Medicine and Biomedical Sciences					
Biomedical Sciences					
Biomedical Sciences	82	89	87	88	98
Reproductive Technology	0	10	18	22	23
Total Department	82	99	105	110	121
Clinical Sciences					
Clinical Sciences	34	25	29	30	19
Total Department	34	25	29	30	19
Environmntl & Radiolglcl Health Sci					
Environmental Health	1	0	1	1	0
Epidemiology	10	12	13	11	10
Ergonomics	5	4	6	7	5
Health Physics	16	9	14	19	12
Industrial Hygiene	13	15	12	10	11
Radiological Health Sciences	13	10	9	12	8
Toxicology	47	44	76	79	72
Total Department	105	94	131	139	118
Microbiology, Immunolgy and Patholgy					
Microbiology	70	80	74	70	69
Pathology	10	10	10	7	10
Total Department	80	90	84	77	79

Graduate Primary Major and Certificate History

	Graduate				
	Spring 2014	Spring 2015	Spring 2016	Spring 2017	Spring 2018
Veterinary Medicine and Biomedical Sciences					
Vet Med & Biomed Sci Intra-College					
DVM - MOU with University of Fairbanks	0	0	10	19	24
Doctor of Veterinary Medicine	538	537	536	546	553
Total Department	538	537	546	565	577
Total College	839	845	895	921	914
Warner College of Natural Resources					
Ecosystem Science & Sustainability					
Greenhouse Gas Mgmt and Acctg	0	0	5	9	10
Watershed Science	21	22	16	15	16
Total Department	21	22	21	24	26
Fish/Wildlife/Conservation Biology					
Fish, Wildlife & Conserv Biol	23	28	23	23	30
Total Department	23	28	23	23	30
Forest & Rangeland Stewardship					
Ecological Restoration	3	6	11	5	11
Forest Sciences	38	39	33	30	31
Natural Resources Stewardship	2	2	1	1	0
Rangeland Ecology and Management	0	0	3	2	4
Rangeland Ecosystem Science	7	6	6	3	6
Total Department	50	53	54	41	52
Geosciences					
Earth Sciences	1	1	1	1	1
Geosciences	50	53	50	47	40
Watershed Science	12	11	14	9	10
Total Department	63	65	65	57	51
Human Dimensions of Natural Res.					
Conservation Leadership	39	32	28	22	1
Global	0	0	0	0	18
Human Dimensions of Nat Rsrces	24	22	25	27	26
Tourism Management	27	22	19	27	18
Total Department	90	76	72	76	63
Total College	247	244	235	221	222
University Total	4,298	4,421	4,335	4,309	4,239

Application Type, Class, College & Residency

	Freshman		Sophomore		Junior		Senior		Grad. I		Grad. II		Total			
	R	NR	R	NR	R	NR	R	NR	R	NR	R	NR	R	NR	Total	
Agricultural Sciences																
New Freshmen	5	3	0	1	0	0	0	0	0	0	0	0	5	4	9	
Transfers	7	6	8	6	10	5	6	3	0	0	0	0	31	20	51	
Readmits	1	0	1	1	0	1	6	1	0	0	0	0	8	3	11	
Continuing Undergraduates	82	105	122	131	185	144	284	152	0	0	0	0	673	532	1,205	
New/Readmit Graduates	0	0	0	0	0	0	0	0	1	2	1	0	2	2	4	
Continuing Graduates	0	0	0	0	0	0	0	0	60	37	45	49	105	86	191	
Total College	95	114	131	139	195	150	296	156	61	39	46	49	824	647	1,471	
Business																
New Freshmen	3	0	0	0	0	0	0	0	0	0	0	0	3	0	3	
Transfers	1	1	7	1	6	1	1	0	0	0	0	0	15	3	18	
Readmits	0	0	1	1	5	1	10	0	0	0	0	0	16	2	18	
Continuing Undergraduates	211	122	357	140	470	134	657	176	0	0	0	0	1,695	572	2,267	
New/Readmit Graduates	0	0	0	0	0	0	0	0	8	11	0	0	8	11	19	
Continuing Graduates	0	0	0	0	0	0	0	0	116	110	0	0	116	110	226	
Total College	215	123	365	142	481	136	668	176	124	121	0	0	1,853	698	2,551	
Engineering																
New Freshmen	3	1	0	1	0	0	0	0	0	0	0	0	3	2	5	
Transfers	2	1	9	2	7	1	3	0	0	0	0	0	21	4	25	
Readmits	1	0	0	0	3	0	10	0	0	0	0	0	14	0	14	
Continuing Undergraduates	167	83	278	169	347	158	878	337	0	0	0	0	1,670	747	2,417	
New/Readmit Graduates	0	0	0	0	0	0	0	0	19	36	0	9	19	45	64	
Continuing Graduates	0	0	0	0	0	0	0	0	146	181	118	173	264	354	618	
Total College	173	85	287	172	357	159	891	337	165	217	118	182	1,991	1,152	3,143	
Health and Human Sciences																
New Freshmen	5	3	0	0	1	0	0	0	0	0	0	0	6	3	9	
Transfers	25	3	33	11	11	3	9	3	0	0	0	0	78	20	98	
Readmits	2	1	11	1	12	1	18	0	0	0	0	0	43	3	46	
Continuing Undergraduates	416	181	754	222	883	199	1,144	199	0	0	0	0	3,197	801	3,998	
Non-Degree Undergraduate	0	0	0	0	0	0	11	1	0	0	0	0	11	1	12	
New/Readmit Graduates	0	0	0	0	0	0	0	0	6	4	3	2	9	6	15	
Continuing Graduates	0	0	0	0	0	0	0	0	287	104	79	13	366	117	483	
Non-Degree Graduates	0	0	0	0	0	0	0	0	1	0	0	0	1	0	1	
Total College	448	188	798	234	907	203	1,182	203	294	108	82	15	3,711	951	4,662	
Intra-University																
New Freshmen	19	13	0	1	0	0	0	0	0	0	0	0	19	14	33	
Transfers	50	19	31	15	10	4	1	0	0	0	0	0	92	38	130	
Readmits	7	1	9	0	5	0	0	2	0	0	0	0	21	3	24	
Continuing Undergraduates	718	259	367	127	103	24	15	0	0	0	0	0	1,203	410	1,613	
Non-Degree Undergraduate	7	59	1	4	13	3	9	0	0	0	0	0	30	66	96	
New/Readmit Graduates	0	0	0	0	0	0	0	0	3	1	1	1	4	2	6	
Continuing Graduates	0	0	0	0	0	0	0	0	24	6	103	41	127	47	174	
Non-Degree Graduates	0	0	0	0	0	0	0	0	3	97	0	0	3	97	100	
Total College	801	351	408	147	131	31	25	2	30	104	104	42	1,499	677	2,176	
Liberal Arts																
New Freshmen	2	4	0	0	1	0	0	0	0	0	0	0	3	4	7	
Transfers	18	3	18	8	17	4	4	3	0	0	0	0	57	18	75	
Readmits	2	0	9	5	12	5	26	1	0	0	0	0	49	11	60	
Continuing Undergraduates	283	136	636	225	839	247	1,095	277	0	0	0	0	2,853	885	3,738	
New/Readmit Graduates	0	0	0	0	0	0	0	0	5	5	2	0	7	5	12	
Continuing Graduates	0	0	0	0	0	0	0	0	261	136	85	39	346	175	521	
Total College	305	143	663	238	869	256	1,125	281	266	141	87	39	3,315	1,098	4,413	

Application Type, Class, College & Residency

	Freshman		Sophomore		Junior		Senior		Grad. I		Grad. II		Total		Total
	R	NR	R	NR	R	NR	R	NR	R	NR	R	NR	R	NR	
Natural Sciences															
New Freshmen	7	8	1	0	0	0	0	0	0	0	0	0	8	8	16
Transfers	11	7	22	15	14	8	15	7	0	0	0	0	62	37	99
Readmits	2	1	8	1	7	2	25	3	0	0	0	0	42	7	49
Continuing Undergraduates	394	216	577	245	639	246	1,013	296	0	0	0	0	2,623	1,003	3,626
New/Readmit Graduates	0	0	0	0	0	0	0	0	5	4	0	2	5	6	11
Continuing Graduates	0	0	0	0	0	0	0	0	122	92	292	152	414	244	658
Total College	414	232	608	261	660	256	1,053	306	127	96	292	154	3,154	1,305	4,459
Veterinary Medicine and Biomedical Sciences															
New Freshmen	1	0	0	0	0	0	0	0	0	0	0	0	1	0	1
Transfers	3	0	3	1	3	1	1	1	0	0	0	0	10	3	13
Readmits	1	0	2	0	4	0	1	0	0	0	0	0	8	0	8
Continuing Undergraduates	59	31	107	47	159	50	240	69	0	0	0	0	565	197	762
New/Readmit Graduates	0	0	0	0	0	0	0	0	3	3	1	1	4	4	8
Continuing Graduates	0	0	0	0	0	0	0	0	127	93	78	31	205	124	329
Prof. Veterinary Medicine	0	0	0	0	0	0	0	0	72	76	224	205	296	281	577
Total College	64	31	112	48	166	51	242	70	202	172	303	237	1,089	609	1,698
Warner College of Natural Resources															
New Freshmen	1	2	1	0	0	1	0	0	0	0	0	0	2	3	5
Transfers	4	2	9	4	21	3	3	3	0	0	0	0	37	12	49
Readmits	0	0	4	0	3	1	2	5	0	0	0	0	9	6	15
Continuing Undergraduates	70	96	172	121	248	145	423	162	0	0	0	0	913	524	1,437
New/Readmit Graduates	0	0	0	0	0	0	0	0	6	4	0	2	6	6	12
Continuing Graduates	0	0	0	0	0	0	0	0	90	54	46	20	136	74	210
Total College	75	100	186	125	272	150	428	170	96	58	46	22	1,103	625	1,728
Total University															
New Freshmen	46	34	2	3	2	1	0	0	0	0	0	0	50	38	88
Transfers	121	42	140	63	99	30	43	20	0	0	0	0	403	155	558
Readmits	16	3	45	9	51	11	98	12	0	0	0	0	210	35	245
Continuing Undergraduates	2,400	1,229	3,370	1,427	3,873	1,347	5,749	1,668	0	0	0	0	15,392	5,671	21,063
Non-Degree Undergraduate	7	59	1	4	13	3	20	1	0	0	0	0	41	67	108
Subtotal	2,590	1,367	3,558	1,506	4,038	1,392	5,910	1,701	0	0	0	0	16,096	5,966	22,062
New/Readmit Graduates	0	0	0	0	0	0	0	0	56	70	8	17	64	87	151
Continuing Graduates	0	0	0	0	0	0	0	0	1,233	813	846	518	2,079	1,331	3,410
Non-Degree Graduates	0	0	0	0	0	0	0	0	4	97	0	0	4	97	101
Prof. Veterinary Medicine	0	0	0	0	0	0	0	0	72	76	224	205	296	281	577
Subtotal	0	0	0	0	0	0	0	0	1,365	1,056	1,078	740	2,443	1,796	4,239
Total University	2,590	1,367	3,558	1,506	4,038	1,392	5,910	1,701	1,365	1,056	1,078	740	18,539	7,762	26,301

College, Class, Ethnicity & Race

*This report uses the Federal Ethnicity/Race categories effective Fall 2010

	Non-Hispanic/Latino						Multi-Racial	Minority Subtotal	Inter-National	No-Response	Total
	Hispanic/Latino	Native American	Black	Asian	Hawaiian/Pac.Islander	White					
Agricultural Sciences											
Freshmen	29	1	4	4	0	157	5	43	9	0	209
Sophomore	43	2	4	2	1	197	9	61	8	4	270
Junior	28	5	2	3	2	272	14	54	15	4	345
Senior	28	3	3	5	0	366	17	56	17	13	452
Subtotal	128	11	13	14	3	992	45	214	49	21	1,276
Graduate I	3	0	0	1	0	70	2	6	21	3	100
Graduate II	5	0	0	1	0	43	1	7	42	3	95
Subtotal	8	0	0	2	0	113	3	13	63	6	195
Total College	136	11	13	16	3	1,105	48	227	112	27	1,471
Business											
Freshmen	48	1	9	6	1	249	19	84	5	0	338
Sophomore	63	2	8	11	1	365	30	115	25	2	507
Junior	70	0	8	18	0	460	18	114	32	11	617
Senior	82	4	11	24	0	621	23	144	59	20	844
Subtotal	263	7	36	59	2	1,695	90	457	121	33	2,306
Graduate I	11	0	4	8	0	109	6	29	100	7	245
Subtotal	11	0	4	8	0	109	6	29	100	7	245
Total College	274	7	40	67	2	1,804	96	486	221	40	2,551
Engineering											
Freshmen	40	1	1	9	3	188	8	62	8	0	258
Sophomore	50	3	2	12	1	329	16	84	45	1	459
Junior	53	2	5	3	1	382	23	87	44	3	516
Senior	97	4	13	30	2	891	34	180	116	41	1,228
Subtotal	240	10	21	54	7	1,790	81	413	213	45	2,461
Graduate I	13	1	1	4	0	177	8	27	169	9	382
Graduate II	5	0	3	13	0	106	2	23	160	11	300
Subtotal	18	1	4	17	0	283	10	50	329	20	682
Total College	258	11	25	71	7	2,073	91	463	542	65	3,143
Health and Human Sciences											
Freshmen	107	2	20	15	0	456	24	168	8	4	636
Sophomore	189	3	22	34	0	723	43	291	12	6	1,032
Junior	169	5	27	29	1	806	35	266	21	17	1,110
Senior	189	8	33	34	2	1,024	54	320	16	25	1,385
Subtotal	654	18	102	112	3	3,009	156	1,045	57	52	4,163
Graduate I	45	0	9	12	0	290	6	72	28	12	402
Graduate II	9	1	4	0	0	69	3	17	8	3	97
Subtotal	54	1	13	12	0	359	9	89	36	15	499
Total College	708	19	115	124	3	3,368	165	1,134	93	67	4,662
Intra-University											
Freshmen	213	6	36	41	2	683	61	359	105	5	1,152
Sophomore	83	1	22	22	1	364	15	144	46	1	555
Junior	19	0	2	10	0	103	3	34	25	0	162
Senior	4	0	2	3	0	16	0	9	0	2	27
Subtotal	319	7	62	76	3	1,166	79	546	176	8	1,896
Graduate I	1	0	1	3	0	22	2	7	96	9	134
Graduate II	8	0	1	6	0	82	6	21	27	16	146
Subtotal	9	0	2	9	0	104	8	28	123	25	280
Total College	328	7	64	85	3	1,270	87	574	299	33	2,176

College, Class, Ethnicity & Race

*This report uses the Federal Ethnicity/Race categories effective Fall 2010

	Non-Hispanic/Latino							Minority Subtotal	Inter- National	No- Response	Total
	Hispanic/ Latino	Native American	Black	Asian	Hawaiian/ Pac.Islander	White	Multi- Racial				
Liberal Arts											
Freshmen	64	3	13	14	1	315	25	120	11	2	448
Sophomore	154	3	41	13	2	623	38	251	24	3	901
Junior	153	5	50	34	4	791	50	296	22	16	1,125
Senior	159	7	54	29	3	1,015	48	300	59	32	1,406
Subtotal	530	18	158	90	10	2,744	161	967	116	53	3,880
Graduate I	26	3	5	9	0	288	8	51	55	13	407
Graduate II	7	1	4	2	1	81	1	16	27	2	126
Subtotal	33	4	9	11	1	369	9	67	82	15	533
Total College	563	22	167	101	11	3,113	170	1,034	198	68	4,413
Natural Sciences											
Freshmen	136	3	16	14	4	405	38	211	27	3	646
Sophomore	108	4	21	30	2	636	36	201	26	6	869
Junior	131	5	28	31	2	610	31	228	62	16	916
Senior	171	5	22	50	2	961	49	299	68	31	1,359
Subtotal	546	17	87	125	10	2,612	154	939	183	56	3,790
Graduate I	12	1	4	3	0	129	6	26	63	5	223
Graduate II	22	0	1	15	0	295	11	49	77	25	446
Subtotal	34	1	5	18	0	424	17	75	140	30	669
Total College	580	18	92	143	10	3,036	171	1,014	323	86	4,459
Veterinary Medicine and Biomedical Sciences											
Freshmen	21	0	2	2	0	66	2	27	2	0	95
Sophomore	23	0	3	8	0	116	7	41	1	2	160
Junior	21	0	10	8	0	161	8	47	5	4	217
Senior	30	3	7	18	1	230	10	69	7	6	312
Subtotal	95	3	22	36	1	573	27	184	15	12	784
Graduate I	21	1	8	11	0	145	9	50	19	12	226
Graduate II	8	1	2	3	0	66	3	17	21	7	111
Vet Med	53	0	2	37	0	436	29	121	2	18	577
Subtotal	82	2	12	51	0	647	41	188	42	37	914
Total College	177	5	34	87	1	1,220	68	372	57	49	1,698
Warner College of Natural Resources											
Freshmen	22	1	2	1	2	140	6	34	1	0	175
Sophomore	31	2	1	2	0	256	9	45	8	2	311
Junior	29	1	6	2	1	353	13	52	13	4	422
Senior	71	5	6	7	1	468	18	108	8	14	598
Subtotal	153	9	15	12	4	1,217	46	239	30	20	1,506
Graduate I	12	1	0	3	0	107	6	22	16	9	154
Graduate II	3	0	0	0	0	46	1	4	12	6	68
Subtotal	15	1	0	3	0	153	7	26	28	15	222
Total College	168	10	15	15	4	1,370	53	265	58	35	1,728
Total University											
Freshmen	680	18	103	106	13	2,659	188	1,108	176	14	3,957
Sophomore	744	20	124	134	8	3,609	203	1,233	195	27	5,064
Junior	673	23	138	138	11	3,938	195	1,178	239	75	5,430
Senior	831	39	151	200	11	5,592	253	1,485	350	184	7,611
Subtotal	2,928	100	516	578	43	15,798	839	5,004	960	300	22,062
Graduate I	144	7	32	54	0	1,337	53	290	567	79	2,273
Graduate II	67	3	15	40	1	788	28	154	374	73	1,389
Vet Med	53	0	2	37	0	436	29	121	2	18	577
Subtotal	264	10	49	131	1	2,561	110	565	943	170	4,239
Total University	3,192	110	565	709	44	18,359	949	5,569	1,903	470	26,301

Department, Gender, Ethnicity & Race

*This report uses the Federal Ethnicity/Race categories effective Fall 2010.

	Hispanic/ Latino	Non-Hispanic/Latino					Multi- Racial	Inter- National	No Response	Total
		Native American	Black	Asian American	Hawaiian/ Pac Islander	White				
Agricultural Sciences										
Agricultural & Resource Economics										
Undergraduate Men	6	1	1	0	0	107	2	7	2	126
Undergraduate Women	9	0	0	2	0	83	2	4	0	100
Graduate Men	0	0	0	0	0	6	1	4	1	12
Graduate Women	0	0	0	0	0	8	0	8	0	16
Total Department	15	1	1	2	0	204	5	23	3	254
Agricultural Sciences Intra-College										
Graduate Men	0	0	0	0	0	0	0	2	0	2
Graduate Women	0	0	0	0	0	2	1	1	0	4
Total Department	0	0	0	0	0	2	1	3	0	6
Animal Sciences										
Undergraduate Men	13	1	0	1	1	67	3	1	2	89
Undergraduate Women	71	7	9	8	2	446	25	12	3	583
Graduate Men	2	0	0	0	0	9	0	9	0	20
Graduate Women	2	0	0	0	0	31	0	1	2	36
Total Department	88	8	9	9	3	553	28	23	7	728
Bioagricultural Scs & Pest Mngmnt										
Graduate Men	1	0	0	1	0	8	0	3	1	14
Graduate Women	1	0	0	1	0	13	1	7	0	23
Total Department	2	0	0	2	0	21	1	10	1	37
Horticulture & Landscape Archtctr										
Undergraduate Men	20	2	2	0	0	155	4	9	4	196
Undergraduate Women	6	0	0	2	0	76	2	13	5	104
Graduate Men	1	0	0	0	0	8	0	11	0	20
Graduate Women	1	0	0	0	0	9	0	4	0	14
Total Department	28	2	2	2	0	248	6	37	9	334
Soil and Crop Sciences										
Undergraduate Men	1	0	0	0	0	32	2	1	2	38
Undergraduate Women	2	0	1	1	0	26	5	2	3	40
Graduate Men	0	0	0	0	0	10	0	6	1	17
Graduate Women	0	0	0	0	0	9	0	7	1	17
Total Department	3	0	1	1	0	77	7	16	7	112
Total College	136	11	13	16	3	1,105	48	112	27	1,471
Business										
Accounting										
Undergraduate Men	20	0	3	4	0	129	5	5	0	166
Undergraduate Women	15	0	2	8	0	106	4	10	3	148
Graduate Men	1	0	1	0	0	13	1	0	0	16
Graduate Women	1	0	1	1	0	10	0	2	0	15
Total Department	37	0	7	13	0	258	10	17	3	345
Business Intra-College										
Undergraduate Men	12	0	5	0	1	111	6	4	0	139
Undergraduate Women	10	1	1	3	0	50	5	0	0	70
Graduate Men	5	0	2	1	0	35	3	17	2	65
Graduate Women	3	0	0	3	0	27	2	14	1	50
Total Department	30	1	8	7	1	223	16	35	3	324

Department, Gender, Ethnicity & Race

*This report uses the Federal Ethnicity/Race categories effective Fall 2010.

	Hispanic/ Latino	Non-Hispanic/Latino					Multi- Racial	Inter- National	No Response	Total
		Native American	Black	Asian American	Hawaiian/ Pac Islander	White				
Business										
Computer Information Systems										
Undergraduate Men	15	1	1	7	0	91	3	6	1	125
Undergraduate Women	3	0	0	2	0	25	0	5	0	35
Graduate Men	1	0	0	1	0	14	0	32	2	50
Graduate Women	0	0	0	2	0	3	0	21	2	28
Total Department	19	1	1	12	0	133	3	64	5	238
Finance & Real Estate										
Undergraduate Men	56	1	4	5	0	347	17	29	9	468
Undergraduate Women	17	1	2	5	0	100	7	29	2	163
Graduate Men	0	0	0	0	0	5	0	6	0	11
Graduate Women	0	0	0	0	0	1	0	8	0	9
Total Department	73	2	6	10	0	453	24	72	11	651
Management										
Undergraduate Men	22	0	5	7	0	204	8	10	6	262
Undergraduate Women	28	1	3	6	1	167	9	7	4	226
Graduate Men	0	0	0	0	0	1	0	0	0	1
Total Department	50	1	8	13	1	372	17	17	10	489
Marketing										
Undergraduate Men	31	1	4	7	0	170	12	9	4	238
Undergraduate Women	34	1	6	5	0	195	14	7	4	266
Total Department	65	2	10	12	0	365	26	16	8	504
Total College	274	7	40	67	2	1,804	96	221	40	2,551
Engineering										
Atmospheric Science										
Graduate Men	2	0	0	0	0	30	0	4	3	39
Graduate Women	1	0	0	2	0	15	1	9	2	30
Total Department	3	0	0	2	0	45	1	13	5	69
Chemical and Biological Engineering										
Undergraduate Men	17	1	0	2	0	129	5	47	3	204
Undergraduate Women	10	2	1	2	0	63	3	7	1	89
Graduate Men	1	0	0	0	0	2	0	9	1	13
Graduate Women	0	0	0	0	0	3	0	4	0	7
Total Department	28	3	1	4	0	197	8	67	5	313
Civil and Environmental Engineering										
Undergraduate Men	39	1	4	3	1	287	6	28	4	373
Undergraduate Women	14	0	1	6	1	119	5	12	4	162
Graduate Men	2	0	1	4	0	45	1	74	6	133
Graduate Women	0	0	0	0	0	28	2	28	3	61
Total Department	55	1	6	13	2	479	14	142	17	729
Electrical and Computer Engineering										
Undergraduate Men	41	2	5	10	3	228	17	33	6	345
Undergraduate Women	9	0	0	1	0	26	4	3	1	44
Graduate Men	3	0	1	1	0	36	0	98	0	139
Graduate Women	0	0	0	3	0	3	0	27	2	35
Total Department	53	2	6	15	3	293	21	161	9	563

Department, Gender, Ethnicity & Race

*This report uses the Federal Ethnicity/Race categories effective Fall 2010.

	Hispanic/ Latino	Non-Hispanic/Latino					Multi- Racial	Inter- National	No Response	Total
		Native American	Black	Asian American	Hawaiian/ Pac Islander	White				
Engineering										
Engineering Intra-College										
Undergraduate Men	28	1	4	11	1	213	15	5	4	282
Undergraduate Women	21	2	1	9	1	140	11	4	3	192
Graduate Men	2	1	0	0	0	20	1	36	2	62
Graduate Women	0	0	2	2	0	7	1	6	0	18
Total Department	51	4	7	22	2	380	28	51	9	554
Mechanical Engineering										
Undergraduate Men	52	1	5	7	0	514	13	71	17	680
Undergraduate Women	9	0	0	3	0	71	2	3	2	90
Graduate Men	5	0	0	2	0	55	2	25	1	90
Graduate Women	1	0	0	0	0	11	0	4	0	16
Total Department	67	1	5	12	0	651	17	103	20	876
School Of Biomedical Engineering										
Graduate Men	1	0	0	2	0	17	2	3	0	25
Graduate Women	0	0	0	1	0	11	0	2	0	14
Total Department	1	0	0	3	0	28	2	5	0	39
Total College	258	11	25	71	7	2,073	91	542	65	3,143
Health and Human Sciences										
Construction Management										
Undergraduate Men	100	2	7	3	1	525	13	11	12	674
Undergraduate Women	7	0	1	1	0	37	3	2	1	52
Graduate Men	0	0	0	0	0	2	0	9	0	11
Graduate Women	0	0	0	0	0	2	0	3	0	5
Total Department	107	2	8	4	1	566	16	25	13	742
Design and Merchandising										
Undergraduate Men	14	1	3	2	0	43	2	1	1	67
Undergraduate Women	67	0	10	22	0	311	20	10	4	444
Graduate Men	0	0	0	0	0	2	0	1	0	3
Graduate Women	0	0	0	0	0	14	0	2	1	17
Total Department	81	1	13	24	0	370	22	14	6	531
Food Science & Human Nutrition										
Undergraduate Men	17	0	4	3	1	139	7	3	3	177
Undergraduate Women	32	4	3	10	0	260	13	18	3	343
Graduate Men	2	0	0	0	0	8	1	0	0	11
Graduate Women	1	0	0	0	0	40	0	3	2	46
Total Department	52	4	7	13	1	447	21	24	8	577
Health and Exercise Science										
Undergraduate Men	81	5	11	11	0	325	26	2	6	467
Undergraduate Women	77	3	20	24	0	467	26	6	3	626
Graduate Men	1	0	0	0	0	15	0	3	0	19
Graduate Women	1	0	0	0	0	12	1	0	1	15
Total Department	160	8	31	35	0	819	53	11	10	1,127
Health and Human Sciences Intra-College										
Undergraduate Men	1	0	0	0	0	1	1	0	0	3
Undergraduate Women	0	0	0	0	0	7	0	0	2	9
Graduate Women	0	0	0	0	0	1	0	0	0	1
Total Department	1	0	0	0	0	9	1	0	2	13

Department, Gender, Ethnicity & Race

*This report uses the Federal Ethnicity/Race categories effective Fall 2010.

	Hispanic/ Latino	Non-Hispanic/Latino					Multi- Racial	Inter- National	No Response	Total
		Native American	Black	Asian American	Hawaiian/ Pac Islander	White				
Health and Human Sciences										
Human Development & Family Studies										
Undergraduate Men	13	0	4	3	1	35	3	0	0	59
Undergraduate Women	154	1	25	26	0	616	31	2	14	869
Graduate Men	1	0	0	0	0	2	0	0	0	3
Graduate Women	3	0	0	2	0	23	0	1	2	31
Total Department	171	1	29	31	1	676	34	3	16	962
Occupational Therapy										
Graduate Men	0	0	0	0	0	11	0	0	1	12
Graduate Women	5	0	0	3	0	88	3	1	3	103
Total Department	5	0	0	3	0	99	3	1	4	115
School of Education										
Undergraduate Men	1	0	0	1	0	3	1	0	0	6
Undergraduate Women	5	0	0	0	0	29	1	0	0	35
Graduate Men	7	0	4	0	0	26	3	3	1	44
Graduate Women	19	1	4	5	0	52	1	8	2	92
Total Department	32	1	8	6	0	110	6	11	3	177
School of Social Work										
Undergraduate Men	14	0	3	0	0	31	1	1	2	52
Undergraduate Women	71	2	11	6	0	180	8	1	1	280
Graduate Men	2	0	1	0	0	5	0	1	0	9
Graduate Women	12	0	4	2	0	56	0	1	2	77
Total Department	99	2	19	8	0	272	9	4	5	418
Total College	708	19	115	124	3	3,368	165	93	67	4,662
Intra-University										
INTO CSU Center										
Undergraduate Men	0	0	0	1	0	0	0	44	0	45
Undergraduate Women	0	0	0	0	0	0	0	12	0	12
Graduate Men	0	0	0	0	0	0	0	64	1	65
Graduate Women	0	0	0	0	0	0	0	30	0	30
Total Department	0	0	0	1	0	0	0	150	1	152
Provost / Acad Vice President										
Undergraduate Men	180	5	36	43	2	759	42	78	5	1,150
Undergraduate Women	139	2	26	32	1	407	37	42	3	689
Graduate Men	3	0	0	2	0	42	3	11	8	69
Graduate Women	6	0	2	7	0	62	5	18	16	116
Total Department	328	7	64	84	3	1,270	87	149	32	2,024
Total College	328	7	64	85	3	1,270	87	299	33	2,176
Liberal Arts										
Anthropology										
Undergraduate Men	4	0	2	0	0	18	1	0	0	25
Undergraduate Women	7	1	2	2	0	67	2	1	1	83
Graduate Men	0	0	0	1	0	8	0	1	0	10
Graduate Women	0	1	0	0	0	12	0	2	3	18
Total Department	11	2	4	3	0	105	3	4	4	136

Department, Gender, Ethnicity & Race

*This report uses the Federal Ethnicity/Race categories effective Fall 2010.

	Hispanic/ Latino	Non-Hispanic/Latino					Multi- Racial	Inter- National	No Response	Total
		Native American	Black	Asian American	Hawaiian/ Pac Islander	White				
Liberal Arts										
Art and Art History										
Undergraduate Men	18	1	6	2	1	77	4	0	2	111
Undergraduate Women	26	3	1	12	0	223	14	7	7	293
Graduate Men	3	1	0	0	0	4	0	0	0	8
Graduate Women	0	0	1	0	0	9	1	0	0	11
Total Department	47	5	8	14	1	313	19	7	9	423
Communication Studies										
Undergraduate Men	34	1	27	3	1	191	10	3	4	274
Undergraduate Women	42	2	12	8	0	213	16	4	1	298
Graduate Men	1	0	0	0	0	4	0	1	1	7
Graduate Women	2	0	0	0	0	17	1	0	1	21
Total Department	79	3	39	11	1	425	27	8	7	600
Economics										
Undergraduate Men	37	1	10	11	0	172	8	34	3	276
Undergraduate Women	5	0	1	5	0	61	2	23	2	99
Graduate Men	2	0	2	1	1	25	0	14	0	45
Graduate Women	1	0	1	0	0	10	0	8	0	20
Total Department	45	1	14	17	1	268	10	79	5	440
English										
Undergraduate Men	10	0	6	3	0	57	4	2	2	84
Undergraduate Women	31	1	4	3	0	167	10	6	7	229
Graduate Men	1	0	0	0	0	18	0	3	2	24
Graduate Women	2	0	2	1	0	50	0	10	3	68
Total Department	44	1	12	7	0	292	14	21	14	405
Ethnic Studies										
Undergraduate Men	0	0	1	0	0	2	0	0	0	3
Undergraduate Women	10	0	5	1	0	11	1	0	0	28
Graduate Men	0	0	1	0	0	3	0	0	0	4
Graduate Women	0	0	0	1	0	3	3	0	1	8
Total Department	10	0	7	2	0	19	4	0	1	43
History										
Undergraduate Men	15	0	1	4	0	100	3	2	2	127
Undergraduate Women	9	1	1	2	0	63	2	0	1	79
Graduate Men	0	0	0	0	0	11	0	0	0	11
Graduate Women	1	0	0	0	0	12	0	0	0	13
Total Department	25	1	2	6	0	186	5	2	3	230
Journalism & Media Communication										
Undergraduate Men	22	0	6	3	0	110	3	1	2	147
Undergraduate Women	31	0	7	4	0	148	8	5	0	203
Graduate Men	2	0	0	1	0	9	0	3	0	15
Graduate Women	2	2	1	0	0	27	2	9	0	43
Total Department	57	2	14	8	0	294	13	18	2	408
LEAP Institute for the Arts-SAU										
Graduate Men	0	0	0	0	0	0	0	1	0	1
Graduate Women	0	0	0	0	0	4	1	5	0	10
Total Department	0	0	0	0	0	4	1	6	0	11

Department, Gender, Ethnicity & Race

*This report uses the Federal Ethnicity/Race categories effective Fall 2010.

	Hispanic/ Latino	Non-Hispanic/Latino					Multi- Racial	Inter- National	No Response	Total
		Native American	Black	Asian American	Hawaiian/ Pac Islander	White				
Liberal Arts										
Languages, Literatures and Cultures										
Undergraduate Men	3	0	0	0	0	10	0	1	0	14
Undergraduate Women	8	0	0	0	0	29	5	0	2	44
Graduate Men	0	0	0	0	0	1	0	2	0	3
Graduate Women	2	0	0	0	0	2	0	5	0	9
Total Department	13	0	0	0	0	42	5	8	2	70
Liberal Arts Intra-College										
Undergraduate Men	18	1	11	2	0	96	3	1	5	137
Undergraduate Women	23	0	9	9	1	117	13	6	3	181
Graduate Men	0	0	0	0	0	2	0	0	0	2
Graduate Women	0	0	0	1	0	0	0	0	0	1
Total Department	41	1	20	12	1	215	16	7	8	321
Philosophy										
Undergraduate Men	3	0	1	1	0	34	0	1	2	42
Undergraduate Women	4	0	0	0	0	11	0	0	0	15
Graduate Men	1	0	0	0	0	13	0	0	1	15
Graduate Women	1	0	0	0	0	5	0	0	1	7
Total Department	9	0	1	1	0	63	0	1	4	79
Political Science										
Undergraduate Men	31	2	7	1	0	140	14	6	1	202
Undergraduate Women	23	2	8	2	1	100	4	2	0	142
Graduate Men	2	0	0	0	0	19	0	0	0	21
Graduate Women	1	0	0	2	0	18	0	2	0	23
Total Department	57	4	15	5	1	277	18	10	1	388
School Music, Theatre, & Dance										
Undergraduate Men	13	1	3	2	2	88	8	3	1	121
Undergraduate Women	21	1	7	5	0	149	8	4	1	196
Graduate Men	6	0	1	1	0	21	0	4	0	33
Graduate Women	1	0	0	2	0	34	1	8	0	46
Total Department	41	2	11	10	2	292	17	19	2	396
Sociology										
Undergraduate Men	29	0	13	2	2	136	6	1	1	190
Undergraduate Women	53	0	7	3	2	154	12	3	3	237
Graduate Men	0	0	0	0	0	7	0	2	2	11
Graduate Women	2	0	0	0	0	21	0	2	0	25
Total Department	84	0	20	5	4	318	18	8	6	463
Total College	563	22	167	101	11	3,113	170	198	68	4,413
Natural Sciences										
Biochemistry & Molecular Bio										
Undergraduate Men	15	0	5	2	0	84	7	7	3	123
Undergraduate Women	19	0	3	9	0	89	4	7	3	134
Graduate Men	1	0	0	1	0	18	0	7	0	27
Graduate Women	0	0	0	1	0	10	1	1	1	14
Total Department	35	0	8	13	0	201	12	22	7	298
Biology										
Undergraduate Men	57	0	8	11	3	261	14	17	6	377
Undergraduate Women	161	1	12	33	4	656	46	27	10	950
Graduate Men	0	0	0	1	0	14	0	2	3	20
Graduate Women	2	0	0	1	0	9	0	2	2	16
Total Department	220	1	20	46	7	940	60	48	21	1,363

Department, Gender, Ethnicity & Race

*This report uses the Federal Ethnicity/Race categories effective Fall 2010.

	Hispanic/ Latino	Non-Hispanic/Latino					Multi- Racial	Inter- National	No Response	Total
		Native American	Black	Asian American	Hawaiian/ Pac Islander	White				
Natural Sciences										
Chemistry										
Undergraduate Men	13	0	0	2	1	57	2	11	1	87
Undergraduate Women	9	0	3	6	0	45	3	3	0	69
Graduate Men	7	0	1	5	0	81	3	3	5	105
Graduate Women	2	0	0	6	0	64	1	4	5	82
Total Department	31	0	4	19	1	247	9	21	11	343
Computer Science										
Undergraduate Men	55	0	16	25	0	438	16	29	15	594
Undergraduate Women	11	1	3	6	1	57	7	9	0	95
Graduate Men	1	0	1	0	0	21	0	58	0	81
Graduate Women	0	0	0	0	0	3	0	10	0	13
Total Department	67	1	20	31	1	519	23	106	15	783
Mathematics										
Undergraduate Men	8	0	2	3	0	80	4	20	1	118
Undergraduate Women	13	1	1	3	0	57	5	9	1	90
Graduate Men	5	0	0	1	0	28	4	6	5	49
Graduate Women	1	0	0	0	0	9	0	5	0	15
Total Department	27	1	3	7	0	174	13	40	7	272
Natural Sciences Intra-College										
Undergraduate Men	0	0	1	0	0	15	0	1	0	17
Undergraduate Women	2	1	0	1	0	13	1	0	0	18
Graduate Men	0	0	0	0	0	7	1	2	0	10
Graduate Women	2	0	0	0	0	18	0	2	0	22
Total Department	4	1	1	1	0	53	2	5	0	67
Physics										
Undergraduate Men	7	0	0	2	0	51	4	4	2	70
Undergraduate Women	1	0	0	0	0	12	0	1	1	15
Graduate Men	3	0	0	1	0	39	1	7	3	54
Graduate Women	0	0	0	0	0	5	0	1	0	6
Total Department	11	0	0	3	0	107	5	13	6	145
Psychology										
Undergraduate Men	49	5	6	4	0	171	11	6	4	256
Undergraduate Women	122	8	26	15	1	481	28	19	8	708
Graduate Men	1	1	1	0	0	30	0	1	0	34
Graduate Women	9	0	2	0	0	44	4	2	2	63
Total Department	181	14	35	19	1	726	43	28	14	1,061
Statistics										
Undergraduate Men	4	0	1	3	0	29	1	7	1	46
Undergraduate Women	0	0	0	0	0	16	1	6	0	23
Graduate Men	0	0	0	0	0	18	1	15	4	38
Graduate Women	0	0	0	1	0	6	1	12	0	20
Total Department	4	0	1	4	0	69	4	40	5	127
Total College	580	18	92	143	10	3,036	171	323	86	4,459
Veterinary Medicine and Biomedical Sciences										
Biomedical Sciences										
Undergraduate Men	21	0	4	2	0	98	2	0	3	130
Undergraduate Women	45	2	10	20	0	286	14	5	6	388
Graduate Men	4	0	0	1	0	25	1	5	2	38
Graduate Women	10	1	2	2	0	58	4	4	2	83
Total Department	80	3	16	25	0	467	21	14	13	639

Department, Gender, Ethnicity & Race

*This report uses the Federal Ethnicity/Race categories effective Fall 2010.

	Hispanic/ Latino	Non-Hispanic/Latino					Multi- Racial	Inter- National	No Response	Total
		Native American	Black	Asian American	Hawaiian/ Pac Islander	White				
Veterinary Medicine and Biomedical Sciences										
Clinical Sciences										
Graduate Men	0	0	0	0	0	1	0	6	0	7
Graduate Women	1	0	0	0	0	3	0	6	2	12
Total Department	1	0	0	0	0	4	0	12	2	19
Environmntl & Radiolgiel Health Sci										
Undergraduate Men	3	0	0	2	0	18	2	2	0	27
Undergraduate Women	4	0	0	0	0	33	1	1	0	39
Graduate Men	3	0	2	4	0	26	3	9	9	56
Graduate Women	7	0	4	1	0	38	3	5	4	62
Total Department	17	0	6	7	0	115	9	17	13	184
Microbiology, Immunolgy and Patholgy										
Undergraduate Men	4	0	4	2	1	51	3	1	1	67
Undergraduate Women	18	1	4	10	0	87	5	6	2	133
Graduate Men	2	0	1	2	0	15	0	0	0	20
Graduate Women	2	1	1	4	0	45	1	5	0	59
Total Department	26	2	10	18	1	198	9	12	3	279
Vet Med & Biomed Sci Intra-College										
Prof Vet Med Men	11	0	0	9	0	63	3	1	6	93
Prof Vet Med Women	42	0	2	28	0	373	26	1	12	484
Total Department	53	0	2	37	0	436	29	2	18	577
Total College	177	5	34	87	1	1,220	68	57	49	1,698
Warner College of Natural Resources										
Ecosystem Science & Sustainability										
Undergraduate Men	13	1	3	2	0	124	1	4	1	149
Undergraduate Women	14	2	2	3	0	109	6	8	1	145
Graduate Men	1	0	0	0	0	4	1	3	2	11
Graduate Women	2	0	0	0	0	9	0	1	3	15
Total Department	30	3	5	5	0	246	8	16	7	320
Fish/Wildlife/Conservation Biology										
Undergraduate Men	13	0	2	1	1	161	5	3	2	188
Undergraduate Women	36	3	4	2	1	218	13	3	1	281
Graduate Men	1	0	0	0	0	12	0	1	1	15
Graduate Women	1	0	0	0	0	12	0	0	2	15
Total Department	51	3	6	3	2	403	18	7	6	499
Forest & Rangeland Stewardship										
Undergraduate Men	21	0	2	1	0	179	7	1	7	218
Undergraduate Women	11	1	0	1	1	70	3	1	2	90
Graduate Men	2	1	0	0	0	23	0	4	1	31
Graduate Women	1	0	0	0	0	17	2	0	1	21
Total Department	35	2	2	2	1	289	12	6	11	360
Geosciences										
Undergraduate Men	13	0	1	1	0	67	2	3	3	90
Undergraduate Women	7	1	0	0	0	25	0	2	0	35
Graduate Men	2	0	0	1	0	16	1	5	1	26
Graduate Women	2	0	0	1	0	18	0	2	2	25
Total Department	24	1	1	3	0	126	3	12	6	176

Department, Gender, Ethnicity & Race

*This report uses the Federal Ethnicity/Race categories effective Fall 2010.

	Hispanic/ Latino	Non-Hispanic/Latino					Multi- Racial	Inter- National	No Response	Total
		Native American	Black	Asian American	Hawaiian/ Pac Islander	White				
Warner College of Natural Resources										
Human Dimensions of Natural Res.										
Undergraduate Men	13	1	0	0	1	153	3	1	1	173
Undergraduate Women	12	0	1	1	0	111	6	4	2	137
Graduate Men	1	0	0	0	0	18	1	3	2	25
Graduate Women	2	0	0	1	0	24	2	9	0	38
Total Department	28	1	1	2	1	306	12	17	5	373
Total College	168	10	15	15	4	1,370	53	58	35	1,728
Total University										
Undergraduate Men	1,340	40	260	228	25	7,913	362	577	169	10,914
Undergraduate Women	1,588	60	256	350	18	7,885	477	383	131	11,148
Graduate Men	95	4	20	35	1	968	35	599	75	1,832
Graduate Women	116	6	27	59	0	1,157	46	342	77	1,830
Prof Vet Med Men	11	0	0	9	0	63	3	1	6	93
Prof Vet Med Women	42	0	2	28	0	373	26	1	12	484
Total University	3,192	110	565	709	44	18,359	949	1,903	470	26,301

Full/Part-Time Status by College & Gender

	Full-Time			Part-Time			Total			
	Men	Women	Total	Men	Women	Total	Men	Women	Total	
Undergraduate										
Agricultural Sciences	396	746	1,142	53	81	134	449	827	1,276	
Business	1,307	859	2,166	91	49	140	1,398	908	2,306	
Engineering	1,631	531	2,162	253	46	299	1,884	577	2,461	
Health and Human Sciences	1,345	2,397	3,742	160	261	421	1,505	2,658	4,163	
Intra-University	1,074	635	1,709	121	66	187	1,195	701	1,896	
Liberal Arts	1,549	1,919	3,468	204	208	412	1,753	2,127	3,880	
Natural Sciences	1,443	1,857	3,300	245	245	490	1,688	2,102	3,790	
Veterinary Medicine and Biomedical Science	209	522	731	15	38	53	224	560	784	
Warner College of Natural Resources	730	610	1,340	88	78	166	818	688	1,506	
Total Undergraduates	9,684	10,076	19,760	1,230	1,072	2,302	10,914	11,148	22,062	
Graduate										
Agricultural Sciences	41	58	99	44	52	96	85	110	195	
Business	117	84	201	26	18	44	143	102	245	
Engineering	196	74	270	305	107	412	501	181	682	
Health and Human Sciences	54	259	313	58	128	186	112	387	499	
Intra-University	84	65	149	50	81	131	134	146	280	
Liberal Arts	114	180	294	96	143	239	210	323	533	
Natural Sciences	195	131	326	223	120	343	418	251	669	
Veterinary Medicine and Biomedical Science	71	152	223	50	64	114	121	216	337	
Warner College of Natural Resources	50	56	106	58	58	116	108	114	222	
Total Graduates	922	1,059	1,981	910	771	1,681	1,832	1,830	3,662	
Professional Veterinary Medicine										
Veterinary Medicine and Biomedical Science	93	484	577	0	0	0	93	484	577	
Total Graduates	93	484	577	0	0	0	93	484	577	
Total University										
Agricultural Sciences	437	804	1,241	97	133	230	534	937	1,471	
Business	1,424	943	2,367	117	67	184	1,541	1,010	2,551	
Engineering	1,827	605	2,432	558	153	711	2,385	758	3,143	
Health and Human Sciences	1,399	2,656	4,055	218	389	607	1,617	3,045	4,662	
Intra-University	1,158	700	1,858	171	147	318	1,329	847	2,176	
Liberal Arts	1,663	2,099	3,762	300	351	651	1,963	2,450	4,413	
Natural Sciences	1,638	1,988	3,626	468	365	833	2,106	2,353	4,459	
Veterinary Medicine and Biomedical Science	373	1,158	1,531	65	102	167	438	1,260	1,698	
Warner College of Natural Resources	780	666	1,446	146	136	282	926	802	1,728	
Total University	10,699	11,619	22,318	2,140	1,843	3,983	12,839	13,462	26,301	

Full-time students = undergraduates enrolled for 12 or more credits Fall, Spring (9 - Summer), graduates enrolled for 9 or more credits, students enrolled in a CO-OP program, all professional veterinary students.

Nonresidents by State

State	Undergraduate	Graduate	Prof Vet Med	University
APO	8	0	0	8
Alabama	8	2	0	10
Alaska	67	1	16	84
Arizona	147	10	35	192
Arkansas	18	3	0	21
California	1,166	57	25	1,248
Colorado	18	49	14	81
Connecticut	58	10	3	71
Delaware	14	1	0	15
District of Columbia	3	2	0	5
FPO	4	0	0	4
Florida	93	20	4	117
Georgia	59	5	1	65
Guam	5	0	0	5
Hawaii	86	5	19	110
Idaho	59	10	0	69
Illinois	457	23	5	485
Indiana	57	9	1	67
International	938	930	2	1,870
Iowa	22	8	2	32
Kansas	73	11	1	85
Kentucky	6	5	0	11
Louisiana	22	6	0	28
Maine	11	2	0	13
Maryland	88	13	4	105
Massachusetts	105	9	5	119
Michigan	50	9	2	61
Minnesota	159	14	2	175
Mississippi	3	3	0	6
Missouri	112	7	1	120
Montana	24	3	18	45
Nebraska	78	13	1	92
Nevada	71	7	15	93
New Hampshire	32	5	1	38
New Jersey	86	7	3	96
New Mexico	175	14	24	213
New York	73	18	7	98
North Carolina	36	12	4	52
North Dakota	25	2	7	34
Northern Mariana Islands	1	0	0	1
Ohio	65	12	2	79
Oklahoma	36	4	0	40
Oregon	87	9	0	96
Pennsylvania	110	12	8	130
Puerto Rico	9	2	1	12
Rhode Island	11	2	0	13
South Carolina	13	5	1	19
South Dakota	40	4	0	44
Tennessee	30	9	0	39
Texas	481	39	12	532
Unknown State	108	35	15	158
Utah	45	16	3	64
Vermont	17	1	1	19
Virgin Islands	1	1	0	2
Virginia	71	11	0	82
Washington	190	16	7	213
West Virginia	4	1	0	5
Wisconsin	81	19	3	103
Wyoming	50	12	6	68
Total	5,966	1,515	281	7,762

Note: The number of international students on this page may not match the number of international students reported in other sections of this document since some international students may be classified as residents for tuition purposes.

International Students by Country

Country	Undergraduate	Graduate	Prof Vet Med	University
Afghanistan	0	5	0	5
Antigua and Barbuda	0	1	0	1
Argentina	1	2	0	3
Armenia	0	1	0	1
Australia	6	2	0	8
Austria	0	1	0	1
Azerbaijan	1	0	0	1
Bahamas	1	1	0	2
Bahrain	1	1	0	2
Bangladesh	2	8	0	10
Belgium	1	0	0	1
Benin	0	1	0	1
Bolivia	4	1	0	5
Brazil	9	19	1	29
Bulgaria	1	1	0	2
Burma (Myanmar)	1	2	0	3
Cambodia	0	1	0	1
Cameroon	2	0	0	2
Canada	3	11	0	14
Chad	0	1	0	1
Chile	1	3	0	4
China	389	255	1	645
Colombia	2	16	0	18
Congo, Rep of the (Zaire)	0	1	0	1
Costa Rica	1	2	0	3
Cote d'Ivoire (Ivory Coast)	0	2	0	2
Croatia	1	0	0	1
Denmark	2	0	0	2
Dominican Republic	0	1	0	1
Ecuador	3	2	0	5
Egypt	6	5	0	11
El Salvador	1	0	0	1
Ethiopia	1	1	0	2
France	1	4	0	5
Georgia	1	0	0	1
Germany	6	6	0	12
Ghana	0	3	0	3
Guatemala	1	1	0	2
Honduras	0	2	0	2
Hong Kong	1	0	0	1
India	30	198	0	228
Indonesia	13	12	0	25
Iran	4	41	0	45
Iraq	1	8	0	9
Ireland	1	1	0	2
Israel	1	1	0	2
Italy	3	4	0	7
Jamaica	0	2	0	2
Japan	4	4	0	8
Jersey	1	0	0	1
Jordan	2	5	0	7
Kazakhstan	4	0	0	4
Kenya	2	1	0	3

International Students by Country

Country	Undergraduate	Graduate	Prof Vet Med	University
Kuwait	28	2	0	30
Latvia	1	0	0	1
Lebanon	0	1	0	1
Libya	0	41	0	41
Macedonia	0	1	0	1
Malawi	0	1	0	1
Malaysia	17	3	0	20
Mexico	4	13	0	17
Morocco	2	1	0	3
Nepal	1	13	0	14
Netherlands	6	0	0	6
New Zealand	1	3	0	4
Nicaragua	0	1	0	1
Nigeria	2	9	0	11
Norway	2	1	0	3
Oman	105	2	0	107
Pakistan	19	16	0	35
Panama	3	1	0	4
Paraguay	1	0	0	1
Peru	4	2	0	6
Philippines	0	2	0	2
Portugal	1	1	0	2
Qatar	7	0	0	7
Romania	0	1	0	1
Russia	6	2	0	8
Rwanda	7	0	0	7
Saudi Arabia	82	36	0	118
Serbia	0	1	0	1
Singapore	3	0	0	3
Slovakia	1	0	0	1
South Africa	3	1	0	4
South Korea	30	32	0	62
Spain	3	3	0	6
Sri Lanka	2	6	0	8
Sweden	3	0	0	3
Switzerland	1	0	0	1
Syria	1	0	0	1
Taiwan	13	33	0	46
Tanzania	0	1	0	1
Thailand	7	21	0	28
Trinidad and Tobago	1	0	0	1
Tunisia	1	1	0	2
Turkey	5	12	0	17
Uganda	0	1	0	1
Ukraine	0	1	0	1
United Arab Emirates	17	0	0	17
United Kingdom	15	5	0	20
Uruguay	0	3	0	3
Uzbekistan	0	1	0	1
Venezuela	3	0	0	3
Vietnam	32	14	0	46
West Bank	1	0	0	1
Zambia	0	1	0	1

International Students by Country

Country	Undergraduate	Graduate	Prof Vet Med	University
Zimbabwe	0	2	0	2
Unknown	3	9	0	12
Total	960	941	2	1,903

