

# Census Enrollment

Summer 2017

.....  
Institutional Research, Planning and Effectiveness



# Table of Contents

## Summer 2017

University Enrollment .....	1
<b>Five-Year Enrollment History</b>	
Residency .....	2
Minority/Other Students .....	3
Application Type .....	4
<b>Enrollment Data Summary Charts</b>	
Residency .....	5
Gender .....	6
Ethnicity and Race .....	7
College .....	9
Application Type .....	11
Full-Time/Part-Time Enrollment .....	12
Class .....	13
Age at Registration .....	14
<b>Enrollment Data Breakdowns</b>	
Majors and Minors by Home Department .....	15
Undergraduate Primary Major History .....	45
Graduate Primary Major History .....	56
Application Type, Class, College & Residency .....	64
College, Class, Ethnicity & Race .....	66
Department, Gender, Ethnicity & Race .....	68
Full/Part-Time Status by College & Gender .....	76
Nonresidents by State .....	77
International Students by Country .....	78



# University Enrollment

<b>Summer 2017</b>	
<b>RI Students</b>	
Undergraduate	<b>6,337</b>
Graduate	<b>847</b>
PVM	<b>139</b>
<b>RI Total</b>	<b>7,323</b>
<b>Non-RI Students</b>	
Semester at Sea	<b>0</b>
Employee	<b>176</b>
Guest	<b>2</b>
CSU Online	<b>2,255</b>
Study Abroad	<b>174</b>
Others	<b>169</b>
<b>Non-RI Total</b>	<b>2,776</b>
<b>University Total</b>	<b>10,099</b>

Resident Instruction (RI) students meet both of the following criteria:

- 1) The student is not an employee receiving a tuition waiver
- 2) The student is enrolled in at least one CSU course that receives partial funding from the State of Colorado through the legislative process

Non-RI students meet one or more of the following criteria:

- 1) The student is enrolled in courses on campus that are not funded in that manner (Colorado School of Public Health, Academic English, CSU Online etc.)
- 2) The student is an employee receiving a tuition waiver
- 3) The student is enrolled only through CSU Online
- 4) The student is participating in Study Abroad and is not simultaneously enrolled in a CSU course partially funded by the State

# Residency

## Headcount

Year	Resident		Nonresident		Total Headcount	%Change/ Previous Year
	Number	Percent	Number	Percent		
Summer 2013	4,734	78.9	1,266	21.1	6,000	
Summer 2014	4,407	76.7	1,342	23.3	5,749	-4.2
Summer 2015	5,096	73.1	1,877	26.9	6,973	21.3
Summer 2016	5,129	71.4	2,052	28.6	7,181	3.0
<b>Summer 2017</b>	<b>5,091</b>	<b>69.5</b>	<b>2,232</b>	<b>30.5</b>	<b>7,323</b>	<b>2.0</b>

## Continuous Registration

	Graduate	Undergraduate (Planned Leave)
Agricultural Sciences	31	
Engineering	66	
Health and Human Sciences	30	
Intra-University	16	
Liberal Arts	65	
Natural Sciences	55	
Veterinary Medicine & Biomedical Sci	103	
Warner College of Natural Resources	21	
<b>Total</b>	<b>387</b>	

# Minority/Other Students

\*This report uses the Federal Ethnicity/Race categories effective Fall 2010.

Year	Minority		Other Students	
	Number	Percent	Number	Percent
Summer 2013	985	16.4	5,015	83.6
Summer 2014	1,027	17.9	4,722	82.1
Summer 2015	1,246	17.9	5,727	82.1
Summer 2016	1,344	18.7	5,837	81.3
Summer 2017	1,435	19.6	5,888	80.4

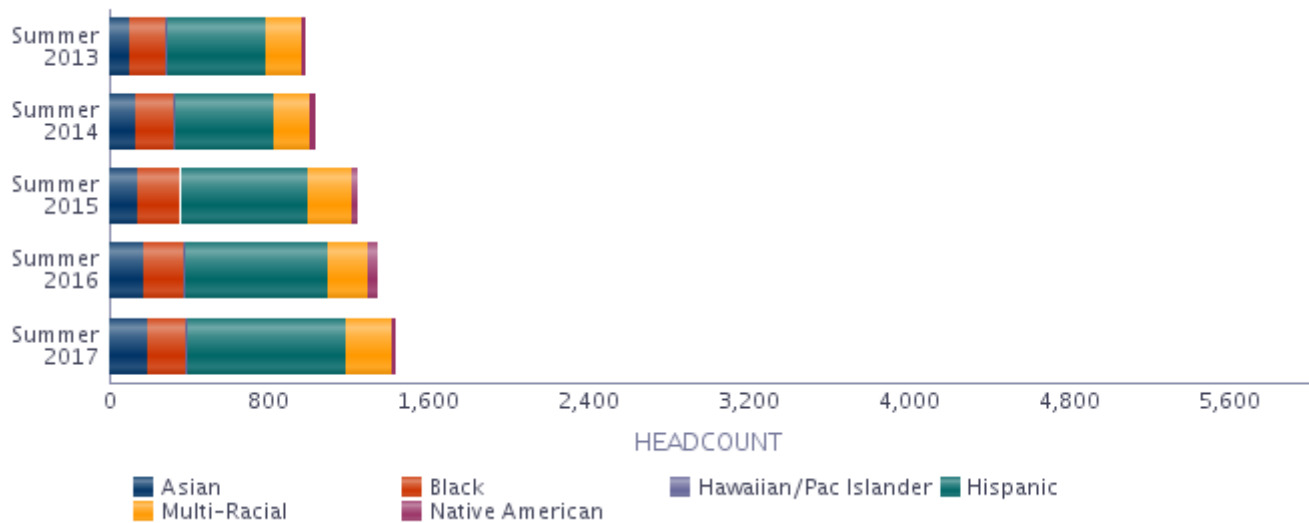

# Application Type

Undergraduate	New Freshmen	Transfers	Readmits	Continuing	Non-Degree	Total
Year						
Summer 2013	53	76	100	4,628	230	5,087
Summer 2014	64	50	70	4,393	226	4,803
Summer 2015	67	70	90	5,560	212	5,999
Summer 2016	81	76	87	5,736	204	6,184
Summer 2017	84	68	73	5,932	180	6,337

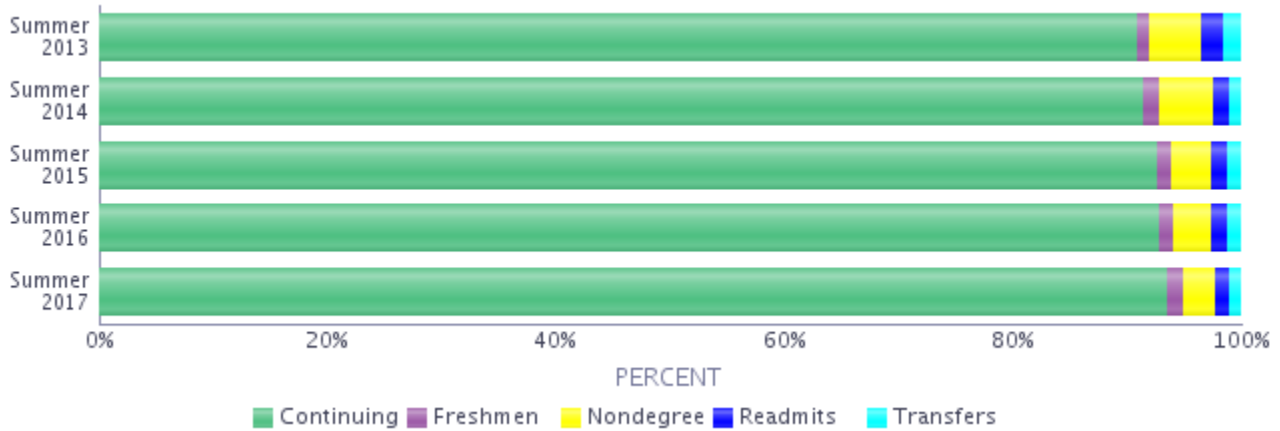

Graduate and Professional	New & Readmitted	Continuing	Non-Degree	Prof. Vet Med.	Total
Year					
Summer 2013	54	695	24	140	913
Summer 2014	77	733	8	128	946
Summer 2015	65	767	13	129	974
Summer 2016	81	767	13	136	997
Summer 2017	49	787	11	139	986

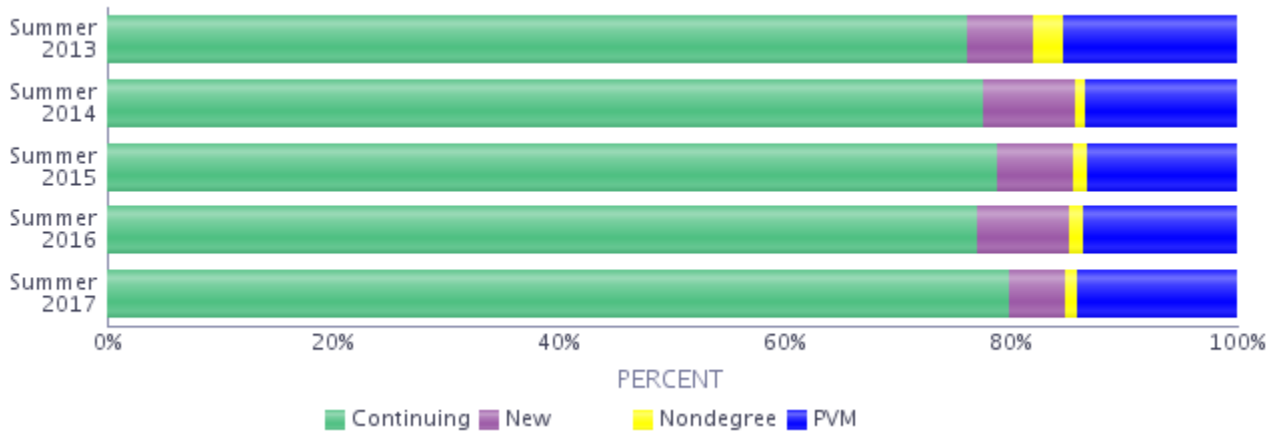



# Residency

	Number	Percent of Category	Percent of University
<b>Undergraduate</b>			
Resident	4,452	70.3	60.8
Nonresident	1,885	29.7	25.7
<b>Total</b>	<b>6,337</b>	<b>100.0</b>	<b>86.5</b>
<b>Graduate</b>			
Resident	563	66.5	7.7
Nonresident	284	33.5	3.9
<b>Total</b>	<b>847</b>	<b>100.0</b>	<b>11.6</b>
<b>Prof Vet Med</b>			
Resident	76	54.7	1.0
Nonresident	63	45.3	0.9
<b>Total</b>	<b>139</b>	<b>100.0</b>	<b>1.9</b>
<b>University</b>			
Resident	5,091	69.5	69.5
Nonresident	2,232	30.5	30.5
<b>University Total</b>	<b>7,323</b>	<b>100.0</b>	<b>100.0</b>

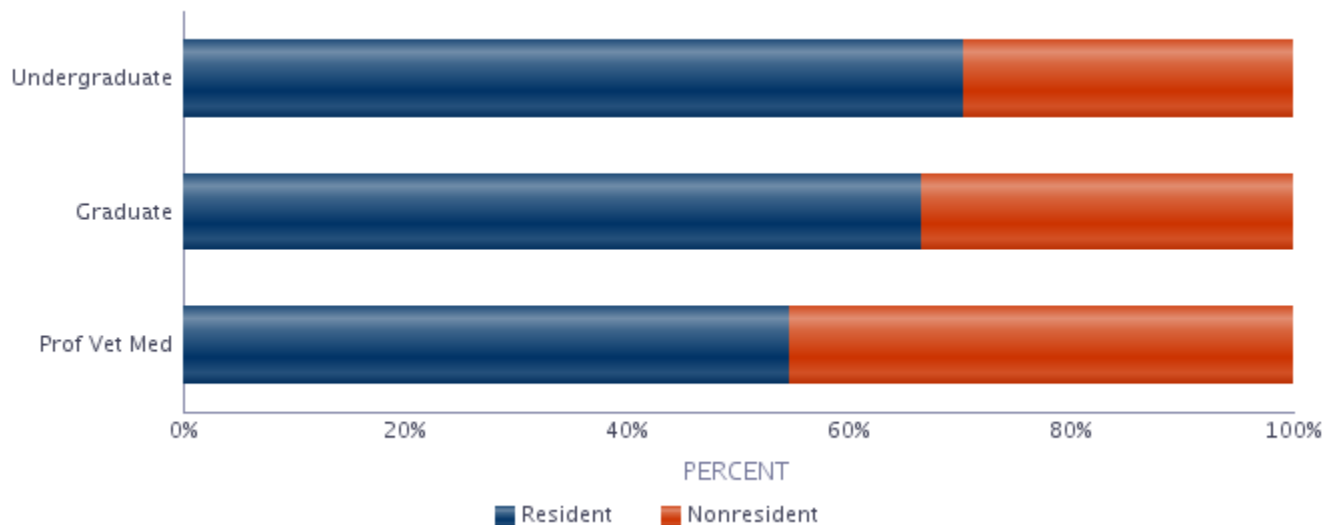

# Gender

	Resident		Nonresident		Total	
	No.	% of Category	No.	% of Category	No.	% of Category
<b>Undergraduate</b>						
Men	2,131	47.9	921	48.9	3,052	48.2
Women	2,321	52.1	964	51.1	3,285	51.8
<b>Total</b>	<b>4,452</b>	<b>100.0</b>	<b>1,885</b>	<b>100.0</b>	<b>6,337</b>	<b>100.0</b>
<b>Graduate</b>						
Men	193	34.3	120	42.3	313	37.0
Women	370	65.7	164	57.7	534	63.0
<b>Total</b>	<b>563</b>	<b>100.0</b>	<b>284</b>	<b>100.0</b>	<b>847</b>	<b>100.0</b>
<b>Prof Vet Med</b>						
Men	7	9.2	15	23.8	22	15.8
Women	69	90.8	48	76.2	117	84.2
<b>Total</b>	<b>76</b>	<b>100.0</b>	<b>63</b>	<b>100.0</b>	<b>139</b>	<b>100.0</b>
<b>University</b>						
Men	2,331	45.8	1,056	47.3	3,387	46.3
Women	2,760	54.2	1,176	52.7	3,936	53.7
<b>University Total</b>	<b>5,091</b>	<b>100.0</b>	<b>2,232</b>	<b>100.0</b>	<b>7,323</b>	<b>100.0</b>

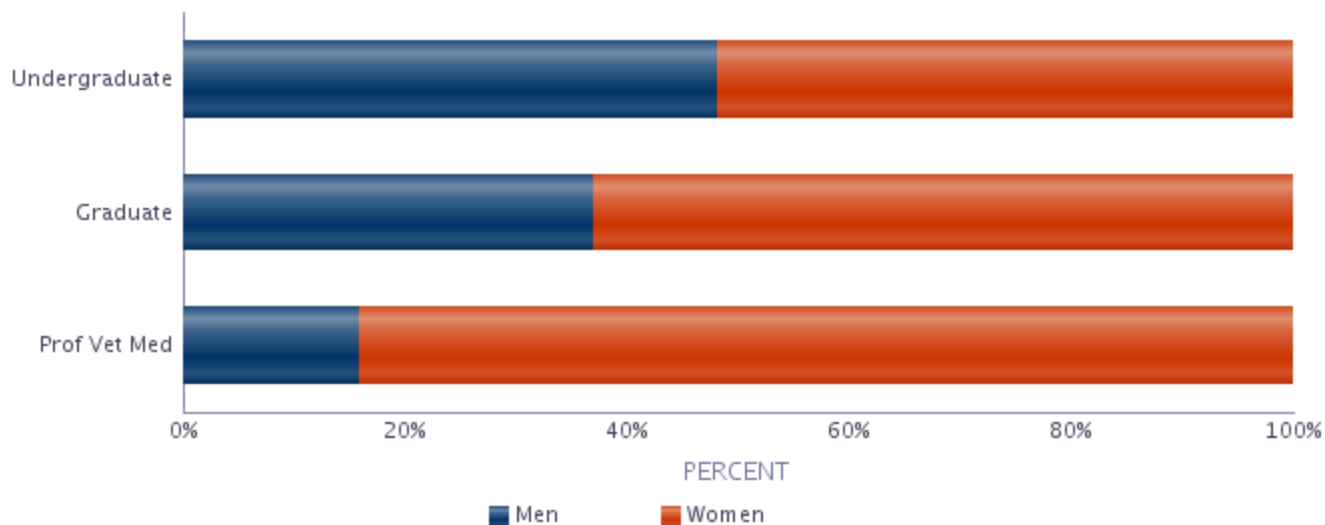

# Ethnicity and Race

\*This report uses the Federal Ethnicity/Race categories effective Fall 2010.

	Resident		Nonresident		Total	
	No.	% of Category	No.	% of Category	No.	% of Category
<b>Undergraduate</b>						
<b>Hispanic/Latino</b>	<b>568</b>	<b>12.8</b>	<b>155</b>	<b>8.2</b>	<b>723</b>	<b>11.4</b>
<b>Non-Hispanic/Latino</b>						
Asian	130	2.9	22	1.2	152	2.4
Black	106	2.4	78	4.1	184	2.9
Hawaiian/Pac. Islander	7	0.2	5	0.3	12	0.2
Multi-Racial	144	3.2	67	3.6	211	3.3
Native American	16	0.4	10	0.5	26	0.4
No Response	114	2.6	65	3.4	179	2.8
White	3,363	75.5	1,080	57.3	4,443	70.1
<b>International</b>	<b>4</b>	<b>0.1</b>	<b>403</b>	<b>21.4</b>	<b>407</b>	<b>6.4</b>
<b>Total</b>	<b>4,452</b>	<b>100.0</b>	<b>1,885</b>	<b>100.0</b>	<b>6,337</b>	<b>100.0</b>
<b>Graduate</b>						
<b>Hispanic/Latino</b>	<b>39</b>	<b>6.9</b>	<b>13</b>	<b>4.6</b>	<b>52</b>	<b>6.1</b>
<b>Non-Hispanic/Latino</b>						
Asian	19	3.4	4	1.4	23	2.7
Black	7	1.2	3	1.1	10	1.2
Multi-Racial	8	1.4	5	1.8	13	1.5
Native American	1	0.2	0	0.0	1	0.1
No Response	29	5.2	5	1.8	34	4.0
White	457	81.2	104	36.6	561	66.2
<b>International</b>	<b>3</b>	<b>0.5</b>	<b>150</b>	<b>52.8</b>	<b>153</b>	<b>18.1</b>
<b>Total</b>	<b>563</b>	<b>100.0</b>	<b>284</b>	<b>100.0</b>	<b>847</b>	<b>100.0</b>
<b>Prof Vet Med</b>						
<b>Hispanic/Latino</b>	<b>5</b>	<b>6.6</b>	<b>6</b>	<b>9.5</b>	<b>11</b>	<b>7.9</b>
<b>Non-Hispanic/Latino</b>						
Asian	7	9.2	4	6.3	11	7.9
Black	0	0.0	1	1.6	1	0.7
Multi-Racial	2	2.6	3	4.8	5	3.6
No Response	4	5.3	4	6.3	8	5.8
White	58	76.3	44	69.8	102	73.4
<b>International</b>	<b>0</b>	<b>0.0</b>	<b>1</b>	<b>1.6</b>	<b>1</b>	<b>0.7</b>
<b>Total</b>	<b>76</b>	<b>100.0</b>	<b>63</b>	<b>100.0</b>	<b>139</b>	<b>100.0</b>

# Ethnicity and Race

\*This report uses the Federal Ethnicity/Race categories effective Fall 2010.

	Resident		Nonresident		Total	
	No.	% of Category	No.	% of Category	No.	% of Category
<b>University</b>						
<b>Hispanic/Latino</b>	<b>612</b>	<b>12.0</b>	<b>174</b>	<b>7.8</b>	<b>786</b>	<b>10.7</b>
<b>Non-Hispanic/Latino</b>						
Asian	156	3.1	30	1.3	186	2.5
Black	113	2.2	82	3.7	195	2.7
Hawaiian/Pac. Islander	7	0.1	5	0.2	12	0.2
Multi-Racial	154	3.0	75	3.4	229	3.1
Native American	17	0.3	10	0.4	27	0.4
No Response	147	2.9	74	3.3	221	3.0
White	3,878	76.2	1,228	55.0	5,106	69.7
<b>International</b>	<b>7</b>	<b>0.1</b>	<b>554</b>	<b>24.8</b>	<b>561</b>	<b>7.7</b>
<b>Total</b>	<b>5,091</b>	<b>100.0</b>	<b>2,232</b>	<b>100.0</b>	<b>7,323</b>	<b>100.0</b>

# College

	Resident		Nonresident		Total	
	No.	% of Category	No.	% of Category	No.	% of Category
<b>Undergraduate</b>						
Agricultural Sciences	222	5.0	179	9.5	401	6.3
Business	348	7.8	130	6.9	478	7.5
Engineering	396	8.9	244	12.9	640	10.1
Health and Human Sciences	995	22.3	256	13.6	1,251	19.7
Intra-University	281	6.3	216	11.5	497	7.8
Liberal Arts	823	18.5	288	15.3	1,111	17.5
Natural Sciences	777	17.5	306	16.2	1,083	17.1
Veterinary Medicine and Biomedical Sciences	180	4.0	61	3.2	241	3.8
Warner College of Natural Resources	430	9.7	205	10.9	635	10.0
<b>Total</b>	<b>4,452</b>	<b>100.0</b>	<b>1,885</b>	<b>100.0</b>	<b>6,337</b>	<b>100.0</b>
<b>Graduate</b>						
Agricultural Sciences	25	4.4	20	7.0	45	5.3
Business	27	4.8	26	9.2	53	6.3
Engineering	41	7.3	51	18.0	92	10.9
Health and Human Sciences	198	35.2	64	22.5	262	30.9
Intra-University	31	5.5	8	2.8	39	4.6
Liberal Arts	66	11.7	21	7.4	87	10.3
Natural Sciences	60	10.7	35	12.3	95	11.2
Veterinary Medicine and Biomedical Sciences	82	14.6	44	15.5	126	14.9
Warner College of Natural Resources	33	5.9	15	5.3	48	5.7
<b>Total</b>	<b>563</b>	<b>100.0</b>	<b>284</b>	<b>100.0</b>	<b>847</b>	<b>100.0</b>
<b>Prof Vet Med</b>						
Veterinary Medicine and Biomedical Sciences	76	100.0	63	100.0	139	100.0
<b>Total</b>	<b>76</b>	<b>100.0</b>	<b>63</b>	<b>100.0</b>	<b>139</b>	<b>100.0</b>
<b>University</b>						
Agricultural Sciences	247	4.9	199	8.9	446	6.1
Business	375	7.4	156	7.0	531	7.3
Engineering	437	8.6	295	13.2	732	10.0
Health and Human Sciences	1,193	23.4	320	14.3	1,513	20.7
Intra-University	312	6.1	224	10.0	536	7.3
Liberal Arts	889	17.5	309	13.8	1,198	16.4
Natural Sciences	837	16.4	341	15.3	1,178	16.1
Veterinary Medicine and Biomedical Sciences	338	6.6	168	7.5	506	6.9
Warner College of Natural Resources	463	9.1	220	9.9	683	9.3
<b>University Total</b>	<b>5,091</b>	<b>100.0</b>	<b>2,232</b>	<b>100.0</b>	<b>7,323</b>	<b>100.0</b>

# College

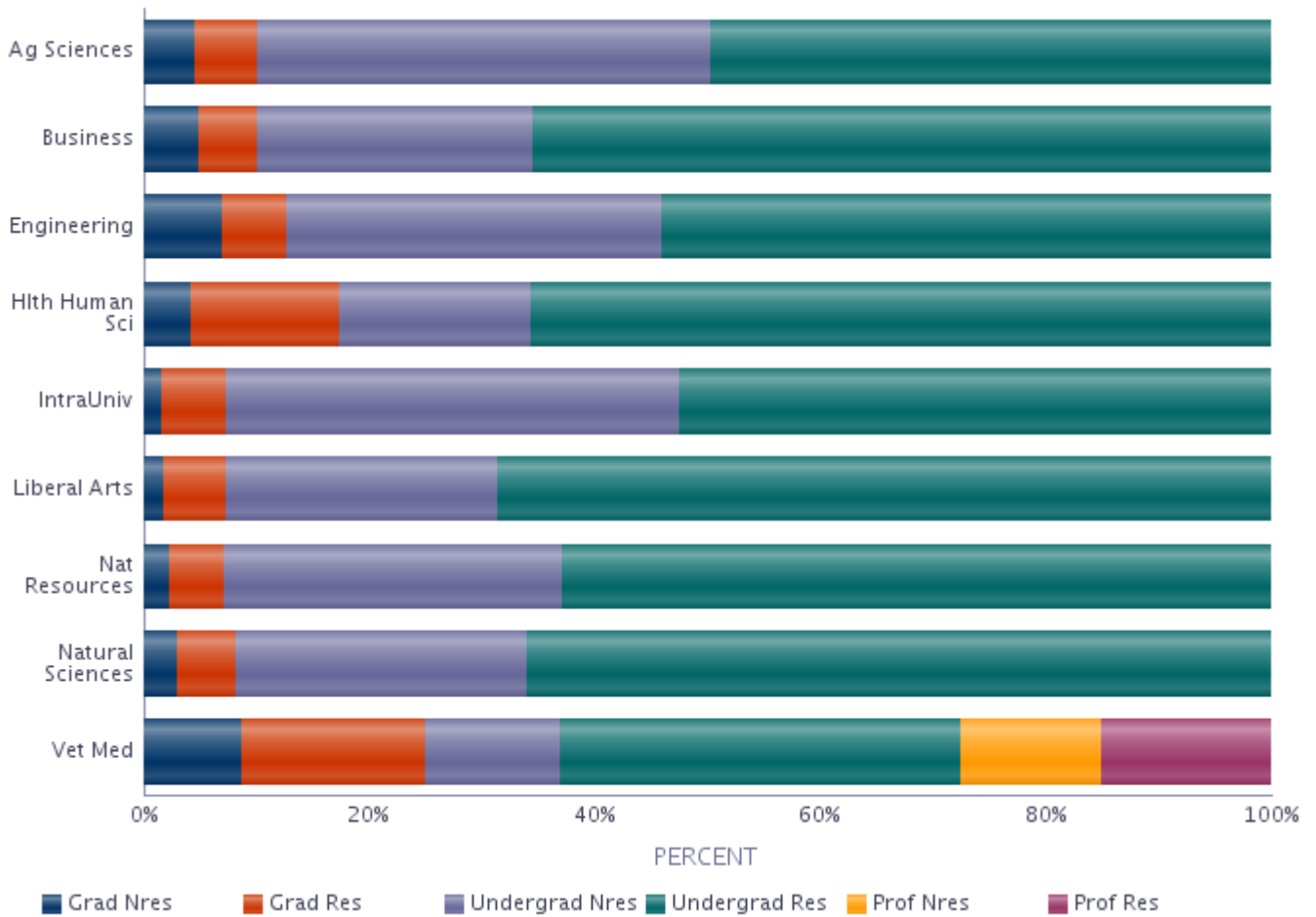

# Application Type

	Resident	Nonresident	Total	Percent of University
<b>Undergraduate</b>				
New Freshmen	57	27	84	1.1
Transfer Students	46	22	68	0.9
Readmitted Students	61	12	73	1.0
Continuing Students	4,221	1,711	5,932	81.0
Non-Degree Students	67	113	180	2.5
<b>Total</b>	<b>4,452</b>	<b>1,885</b>	<b>6,337</b>	<b>86.5</b>
<b>Graduate and Professional</b>				
New, Readmitted Students	37	12	49	0.7
Continuing Students	519	268	787	10.7
Non-Degree Students	7	4	11	0.2
Prof. Veterinary Medicine	76	63	139	1.9
<b>Total</b>	<b>639</b>	<b>347</b>	<b>986</b>	<b>13.5</b>
<b>University Total</b>	<b>5,091</b>	<b>2,232</b>	<b>7,323</b>	<b>100.0</b>

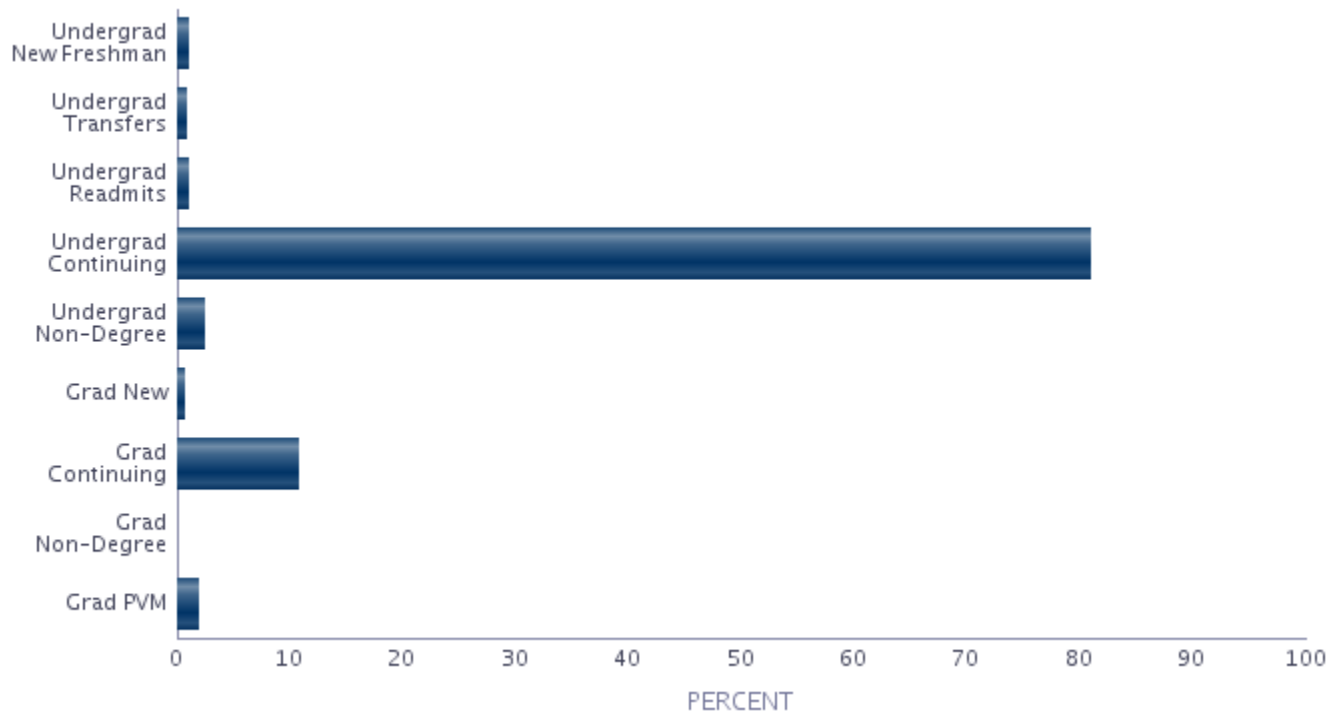

# Full-Time/Part-Time Enrollment

	Resident	Nonresident	Total	Percent of University
<b>Full-Time</b>				
Undergraduate	691	278	969	13.2
Graduate	124	41	165	2.3
Prof. Veterinary Medicine	76	63	139	1.9
<b>Total</b>	<b>891</b>	<b>382</b>	<b>1,273</b>	<b>17.4</b>
<b>Part-Time</b>				
Undergraduate	3,761	1,607	5,368	73.3
Graduate	439	243	682	9.3
<b>Total</b>	<b>4,200</b>	<b>1,850</b>	<b>6,050</b>	<b>82.6</b>
<b>University Total</b>	<b>5,091</b>	<b>2,232</b>	<b>7,323</b>	<b>100.0</b>

Full-time students = undergraduates enrolled for 12 or more credits Fall, Spring (9 - Summer)  
 graduates enrolled for 9 or more credits  
 students enrolled in a CO-OP Program  
 all professional veterinary students

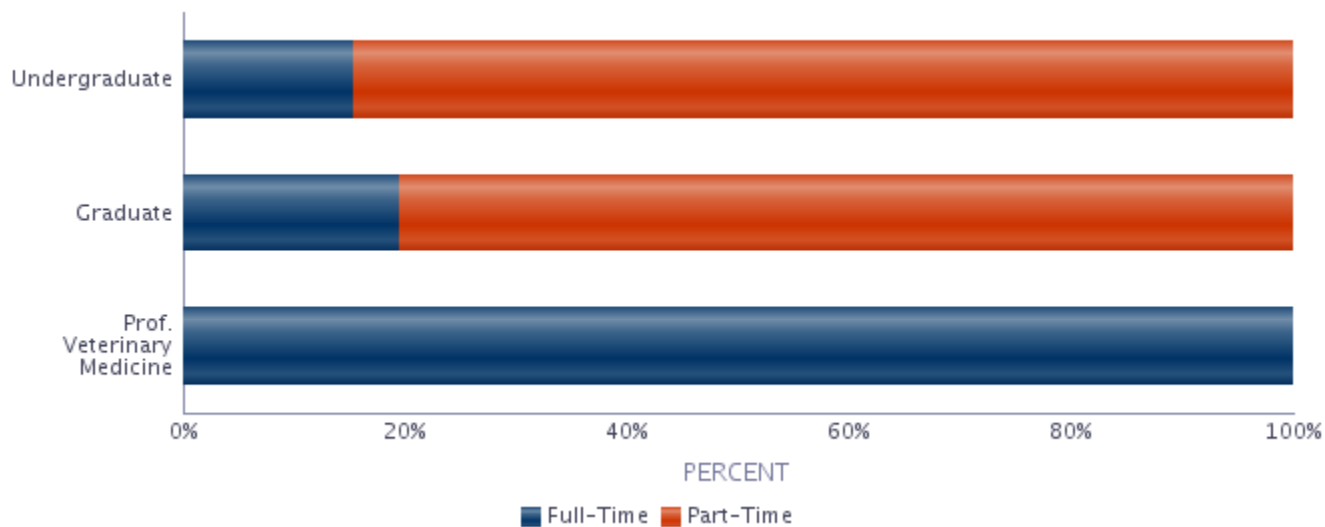



# Class

	Resident	Nonresident	Total	Percent of University
<b>Undergraduate</b>				
Freshmen	235	248	483	6.6
Sophomore	676	370	1,046	14.3
Junior	1,312	556	1,868	25.5
Senior	2,229	711	2,940	40.1
<b>Total</b>	<b>4,452</b>	<b>1,885</b>	<b>6,337</b>	<b>86.5</b>
<b>Graduate and Professional</b>				
Graduate-I (excl PVM)	452	242	694	9.5
Graduate-II (excl PVM)	111	42	153	2.1
Graduate-II (PVM)	76	63	139	1.9
<b>Total</b>	<b>639</b>	<b>347</b>	<b>986</b>	<b>13.5</b>
<b>University Total</b>	<b>5,091</b>	<b>2,232</b>	<b>7,323</b>	<b>100.0</b>

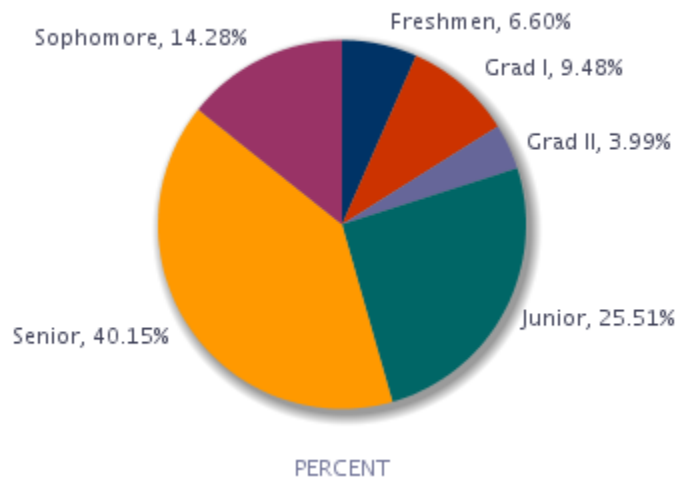

# Age at Registration

Age	Undergraduate	Graduate	Prof Vet Med	Total Univ
17 or under	65	0	0	65
18	119	0	0	119
19	569	0	0	569
20	1,346	0	0	1,346
21	1,545	2	0	1,547
22	1,169	16	0	1,185
23	504	67	1	572
24	254	108	1	363
25	181	79	23	283
26-27	205	166	57	428
28-29	127	111	21	259
30-34	157	171	26	354
35-39	58	64	8	130
40-49	30	45	2	77
50 or over	8	18	0	26
Not Reported	0	0	0	0
<b>Total</b>	<b>6,337</b>	<b>847</b>	<b>139</b>	<b>7,323</b>
<b>Mean Age</b>	<b>22</b>	<b>29</b>	<b>28</b>	<b>23</b>

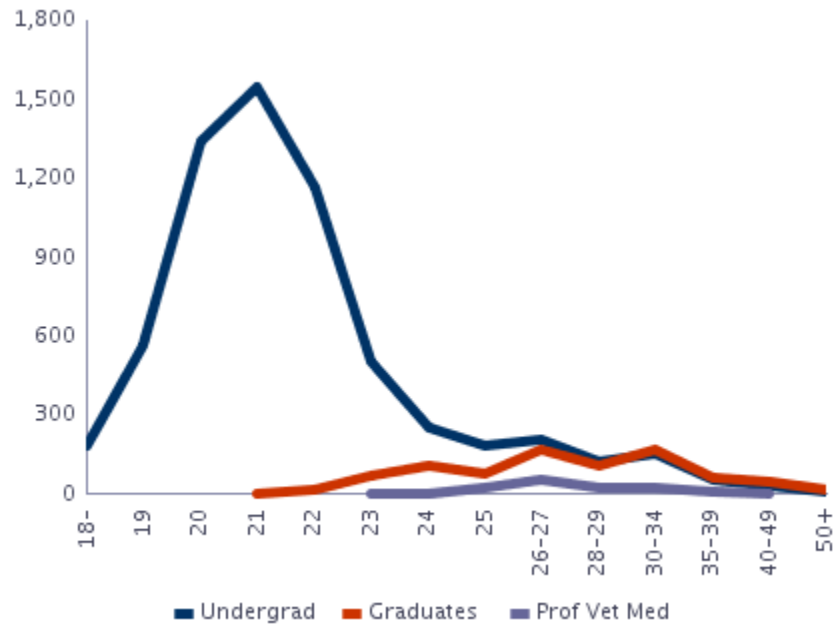

# Majors, Minors and Certificates by Home Department

\*\*\* The advising department for intra-university enrollment is identified in parentheses in this report; enrollment counts by advising department are available online at <http://www.ir.colostate.edu/data-reports/students/student-enrollment/>. \*\*\*

	Undergraduate					Graduate			Total
	Freshmen	Sophomore	Junior	Senior	Subtotal	I	II	Subtotal	
<b>Agricultural Sciences</b>									
<b>Agricultural &amp; Resource Economics</b>									
<b>Primary Majors</b>									
Agricultural Business	2	9	9	13	33	0	0	0	33
Agricultural Literacy	0	1	0	1	2	0	0	0	2
Agricultural and Resource Econ	0	0	0	0	0	8	4	12	12
Env and Natural Resource Econ	1	3	1	3	8	0	0	0	8
Farm and Ranch Management	0	0	2	2	4	0	0	0	4
Teacher Development	0	0	1	2	3	0	0	0	3
<b>Department Primary Majors Total</b>	<b>3</b>	<b>13</b>	<b>13</b>	<b>21</b>	<b>50</b>	<b>8</b>	<b>4</b>	<b>12</b>	<b>62</b>
<b>Secondary Majors</b>									
Agricultural Business	0	1	9	8	18	0	0	0	18
Agricultural Literacy	0	0	1	1	2	0	0	0	2
Env and Natural Resource Econ	0	0	0	1	1	0	0	0	1
Teacher Development	0	1	1	0	2	0	0	0	2
<b>Department Secondary Majors Total</b>	<b>0</b>	<b>2</b>	<b>11</b>	<b>10</b>	<b>23</b>	<b>0</b>	<b>0</b>	<b>0</b>	<b>23</b>
<b>Dept Majors (Primary + Secondary) Total</b>	<b>3</b>	<b>15</b>	<b>24</b>	<b>31</b>	<b>73</b>	<b>8</b>	<b>4</b>	<b>12</b>	<b>85</b>
<b>Minors</b>									
Agricultural Literacy	0	0	0	1	1				1
Agricultural and Resource Econ	0	4	7	6	17				17
<b>Department Minors Total</b>	<b>0</b>	<b>4</b>	<b>7</b>	<b>7</b>	<b>18</b>				<b>18</b>
<b>Department Grand Total</b>	<b>3</b>	<b>19</b>	<b>31</b>	<b>38</b>	<b>91</b>	<b>8</b>	<b>4</b>	<b>12</b>	<b>103</b>
<b>Agricultural Sciences Intra-College</b>									
<b>Primary Majors</b>									
Agricultural Sciences	0	0	0	0	0	7	0	7	7
Integrated Resource Management	0	0	0	0	0	1	0	1	1
Teacher Development	0	0	0	0	0	1	0	1	1
<b>Department Primary Majors Total</b>	<b>0</b>	<b>0</b>	<b>0</b>	<b>0</b>	<b>0</b>	<b>9</b>	<b>0</b>	<b>9</b>	<b>9</b>
<b>Dept Majors (Primary + Secondary) Total</b>	<b>0</b>	<b>0</b>	<b>0</b>	<b>0</b>	<b>0</b>	<b>9</b>	<b>0</b>	<b>9</b>	<b>9</b>
<b>Department Grand Total</b>	<b>0</b>	<b>0</b>	<b>0</b>	<b>0</b>	<b>0</b>	<b>9</b>	<b>0</b>	<b>9</b>	<b>9</b>
<b>Animal Sciences</b>									
<b>Primary Majors</b>									
Animal Sciences	8	19	30	49	106	4	2	6	112
Equine Science	3	20	43	42	108	0	0	0	108
<b>Department Primary Majors Total</b>	<b>11</b>	<b>39</b>	<b>73</b>	<b>91</b>	<b>214</b>	<b>4</b>	<b>2</b>	<b>6</b>	<b>220</b>
<b>Secondary Majors</b>									
Animal Sciences	0	1	2	3	6	0	0	0	6
Equine Science	0	2	5	7	14	0	0	0	14
<b>Department Secondary Majors Total</b>	<b>0</b>	<b>3</b>	<b>7</b>	<b>10</b>	<b>20</b>	<b>0</b>	<b>0</b>	<b>0</b>	<b>20</b>
<b>Dept Majors (Primary + Secondary) Total</b>	<b>11</b>	<b>42</b>	<b>80</b>	<b>101</b>	<b>234</b>	<b>4</b>	<b>2</b>	<b>6</b>	<b>240</b>
<b>Secondary Certificates</b>									
Animal Nutrition	0	0	0	1	1	0	0	0	1
<b>Department Secondary Certificates Total</b>	<b>0</b>	<b>0</b>	<b>0</b>	<b>1</b>	<b>1</b>	<b>0</b>	<b>0</b>	<b>0</b>	<b>1</b>

# Majors, Minors and Certificates by Home Department

\*\*\* The advising department for intra-university enrollment is identified in parentheses in this report; enrollment counts by advising department are available online at <http://www.ir.colostate.edu/data-reports/students/student-enrollment/>. \*\*\*

	Undergraduate					Graduate			Total
	Freshmen	Sophomore	Junior	Senior	Subtotal	I	II	Subtotal	
<b>Agricultural Sciences</b>									
<b>Animal Sciences</b>									
<b>Department Grand Total</b>	<b>11</b>	<b>42</b>	<b>80</b>	<b>102</b>	<b>235</b>	<b>4</b>	<b>2</b>	<b>6</b>	<b>241</b>
<b>Bioagricultural Scs &amp; Pest Mngmnt</b>									
<b>Primary Majors</b>									
Plant Pathology	0	0	0	0	0	0	1	1	1
<b>Department Primary Majors Total</b>	<b>0</b>	<b>0</b>	<b>0</b>	<b>0</b>	<b>0</b>	<b>0</b>	<b>1</b>	<b>1</b>	<b>1</b>
<b>Dept Majors (Primary + Secondary) Total</b>	<b>0</b>	<b>0</b>	<b>0</b>	<b>0</b>	<b>0</b>	<b>0</b>	<b>1</b>	<b>1</b>	<b>1</b>
<b>Minors</b>									
Entomology	1	1	1	4	7				7
<b>Department Grand Total</b>	<b>1</b>	<b>1</b>	<b>1</b>	<b>4</b>	<b>7</b>	<b>0</b>	<b>1</b>	<b>1</b>	<b>8</b>
<b>Horticulture &amp; Landscape Archtctr</b>									
<b>Primary Majors</b>									
Floriculture	1	1	6	6	14	0	0	0	14
Horticultural Business Management	0	1	4	5	10	0	0	0	10
Horticultural Food Crops	1	1	4	3	9	0	0	0	9
Horticultural Science	1	1	0	0	2	0	0	0	2
Horticultural Therapy	0	0	1	1	2	0	0	0	2
Horticulture	0	0	0	0	0	5	1	6	6
Landscape Architecture	0	4	4	21	29	4	0	4	33
Landscape Business	0	0	0	1	1	0	0	0	1
Landscape Design and Contracting	0	3	3	3	9	0	0	0	9
Nursery and Landscape Management	0	1	0	4	5	0	0	0	5
Pre-Landscape Architecture	2	5	4	8	19	0	0	0	19
Turf Management	0	3	6	2	11	0	0	0	11
Viticulture and Enology	1	1	3	2	7	0	0	0	7
<b>Department Primary Majors Total</b>	<b>6</b>	<b>21</b>	<b>35</b>	<b>56</b>	<b>118</b>	<b>9</b>	<b>1</b>	<b>10</b>	<b>128</b>
<b>Secondary Majors</b>									
Floriculture	0	0	0	1	1	0	0	0	1
Horticultural Food Crops	0	0	0	1	1	0	0	0	1
Nursery and Landscape Management	0	0	1	0	1	0	0	0	1
<b>Department Secondary Majors Total</b>	<b>0</b>	<b>0</b>	<b>1</b>	<b>2</b>	<b>3</b>	<b>0</b>	<b>0</b>	<b>0</b>	<b>3</b>
<b>Dept Majors (Primary + Secondary) Total</b>	<b>6</b>	<b>21</b>	<b>36</b>	<b>58</b>	<b>121</b>	<b>9</b>	<b>1</b>	<b>10</b>	<b>131</b>
<b>Minors</b>									
Environmental Horticulture	0	1	1	3	5				5
Horticulture	0	0	1	2	3				3
<b>Department Minors Total</b>	<b>0</b>	<b>1</b>	<b>2</b>	<b>5</b>	<b>8</b>				<b>8</b>
<b>Department Grand Total</b>	<b>6</b>	<b>22</b>	<b>38</b>	<b>63</b>	<b>129</b>	<b>9</b>	<b>1</b>	<b>10</b>	<b>139</b>

# Majors, Minors and Certificates by Home Department

\*\*\* The advising department for intra-university enrollment is identified in parentheses in this report; enrollment counts by advising department are available online at <http://www.ir.colostate.edu/data-reports/students/student-enrollment/>. \*\*\*

	Undergraduate					Graduate			Total
	Freshmen	Sophomore	Junior	Senior	Subtotal	I	II	Subtotal	
<b>Agricultural Sciences</b>									
<b>Soil and Crop Sciences</b>									
<b>Primary Majors</b>									
Agronomic Production Management	0	1	1	3	5	0	0	0	5
International Soil and Crop Science	0	0	1	3	4	0	0	0	4
Plant Biotechnology, Genetics, and Breeding	0	0	1	2	3	0	0	0	3
Soil Restoration and Conservation	0	0	1	0	1	0	0	0	1
Soil and Crop Sciences	0	1	1	4	6	5	2	7	13
<b>Department Primary Majors Total</b>	<b>0</b>	<b>2</b>	<b>5</b>	<b>12</b>	<b>19</b>	<b>5</b>	<b>2</b>	<b>7</b>	<b>26</b>
<b>Secondary Majors</b>									
International Soil and Crop Science	0	0	0	1	1	0	0	0	1
Plant Biotechnology, Genetics, and Breeding	0	0	0	1	1	0	0	0	1
Soil and Crop Sciences	0	0	0	2	2	0	0	0	2
<b>Department Secondary Majors Total</b>	<b>0</b>	<b>0</b>	<b>0</b>	<b>4</b>	<b>4</b>	<b>0</b>	<b>0</b>	<b>0</b>	<b>4</b>
<b>Dept Majors (Primary + Secondary) Total</b>	<b>0</b>	<b>2</b>	<b>5</b>	<b>16</b>	<b>23</b>	<b>5</b>	<b>2</b>	<b>7</b>	<b>30</b>
<b>Minors</b>									
Organic Agriculture Interdisciplinary	0	1	0	3	4				4
Soil Resources & Conservation	0	0	0	1	1				1
Soil Science	0	0	0	1	1				1
<b>Department Minors Total</b>	<b>0</b>	<b>1</b>	<b>0</b>	<b>5</b>	<b>6</b>				<b>6</b>
<b>Department Grand Total</b>	<b>0</b>	<b>3</b>	<b>5</b>	<b>21</b>	<b>29</b>	<b>5</b>	<b>2</b>	<b>7</b>	<b>36</b>
<b>College Primary Majors Total</b>	<b>20</b>	<b>75</b>	<b>126</b>	<b>180</b>	<b>401</b>	<b>35</b>	<b>10</b>	<b>45</b>	<b>446</b>
<b>College Secondary Majors Total</b>	<b>0</b>	<b>5</b>	<b>19</b>	<b>26</b>	<b>50</b>	<b>0</b>	<b>0</b>	<b>0</b>	<b>50</b>
<b>College Majors (Primary + Secondary) Total</b>	<b>20</b>	<b>80</b>	<b>145</b>	<b>206</b>	<b>451</b>	<b>35</b>	<b>10</b>	<b>45</b>	<b>496</b>
<b>College Minors Total</b>	<b>1</b>	<b>7</b>	<b>10</b>	<b>21</b>	<b>39</b>				<b>39</b>
<b>College Certificates (Primary + Secondary) Total</b>	<b>0</b>	<b>0</b>	<b>0</b>	<b>1</b>	<b>1</b>	<b>0</b>	<b>0</b>	<b>0</b>	<b>1</b>
<b>College Grand Total</b>	<b>21</b>	<b>87</b>	<b>155</b>	<b>228</b>	<b>491</b>	<b>35</b>	<b>10</b>	<b>45</b>	<b>536</b>
<b>Business</b>									
<b>Accounting</b>									
<b>Primary Majors</b>									
Accountancy	0	0	0	0	0	1	0	1	1
Business Administration/Accounting	2	6	22	42	72	0	0	0	72
Taxation	0	0	0	0	0	1	0	1	1
<b>Department Primary Majors Total</b>	<b>2</b>	<b>6</b>	<b>22</b>	<b>42</b>	<b>72</b>	<b>2</b>	<b>0</b>	<b>2</b>	<b>74</b>
<b>Secondary Majors</b>									
Business Administration/Accounting	0	0	0	3	3	0	0	0	3
<b>Department Secondary Majors Total</b>	<b>0</b>	<b>0</b>	<b>0</b>	<b>3</b>	<b>3</b>	<b>0</b>	<b>0</b>	<b>0</b>	<b>3</b>
<b>Dept Majors (Primary + Secondary) Total</b>	<b>2</b>	<b>6</b>	<b>22</b>	<b>45</b>	<b>75</b>	<b>2</b>	<b>0</b>	<b>2</b>	<b>77</b>
<b>Department Grand Total</b>	<b>2</b>	<b>6</b>	<b>22</b>	<b>45</b>	<b>75</b>	<b>2</b>	<b>0</b>	<b>2</b>	<b>77</b>

# Majors, Minors and Certificates by Home Department

\*\*\* The advising department for intra-university enrollment is identified in parentheses in this report; enrollment counts by advising department are available online at <http://www.ir.colostate.edu/data-reports/students/student-enrollment/>. \*\*\*

	Undergraduate				Subtotal	Graduate			Total
	Freshmen	Sophomore	Junior	Senior		I	II	Subtotal	
<b>Business</b>									
<b>Business Intra-College</b>									
<b>Primary Majors</b>									
Business Administration	4	7	9	1	21	20	0	20	41
Early Career Track	0	0	0	0	0	4	0	4	4
Global, Social and Sustainable Enterprise	0	0	0	0	0	1	0	1	1
<b>Department Primary Majors Total</b>	<b>4</b>	<b>7</b>	<b>9</b>	<b>1</b>	<b>21</b>	<b>25</b>	<b>0</b>	<b>25</b>	<b>46</b>
<b>Secondary Majors</b>									
Business Administration	0	1	0	1	2	0	0	0	2
<b>Department Secondary Majors Total</b>	<b>0</b>	<b>1</b>	<b>0</b>	<b>1</b>	<b>2</b>	<b>0</b>	<b>0</b>	<b>0</b>	<b>2</b>
<b>Dept Majors (Primary + Secondary) Total</b>	<b>4</b>	<b>8</b>	<b>9</b>	<b>2</b>	<b>23</b>	<b>25</b>	<b>0</b>	<b>25</b>	<b>48</b>
<b>Minors</b>									
Business Administration	6	80	188	372	646				646
<b>Secondary Certificates</b>									
International Business	0	1	7	6	14	0	0	0	14
<b>Department Secondary Certificates Total</b>	<b>0</b>	<b>1</b>	<b>7</b>	<b>6</b>	<b>14</b>	<b>0</b>	<b>0</b>	<b>0</b>	<b>14</b>
<b>Department Grand Total</b>	<b>10</b>	<b>89</b>	<b>204</b>	<b>380</b>	<b>683</b>	<b>25</b>	<b>0</b>	<b>25</b>	<b>708</b>
<b>Computer Information Systems</b>									
<b>Primary Majors</b>									
Computer Information Systems	0	0	0	0	0	26	0	26	26
Information Systems	0	5	11	20	36	0	0	0	36
<b>Department Primary Majors Total</b>	<b>0</b>	<b>5</b>	<b>11</b>	<b>20</b>	<b>36</b>	<b>26</b>	<b>0</b>	<b>26</b>	<b>62</b>
<b>Secondary Majors</b>									
Information Systems	0	0	0	2	2	0	0	0	2
<b>Department Secondary Majors Total</b>	<b>0</b>	<b>0</b>	<b>0</b>	<b>2</b>	<b>2</b>	<b>0</b>	<b>0</b>	<b>0</b>	<b>2</b>
<b>Dept Majors (Primary + Secondary) Total</b>	<b>0</b>	<b>5</b>	<b>11</b>	<b>22</b>	<b>38</b>	<b>26</b>	<b>0</b>	<b>26</b>	<b>64</b>
<b>Secondary Certificates</b>									
Business Intelligence	0	0	0	0	0	1	0	1	1
Information Tech Project Mgmt	0	0	0	0	0	1	0	1	1
Information Technology for Business Professionals	0	0	0	1	1	0	0	0	1
<b>Department Secondary Certificates Total</b>	<b>0</b>	<b>0</b>	<b>0</b>	<b>1</b>	<b>1</b>	<b>2</b>	<b>0</b>	<b>2</b>	<b>3</b>
<b>Department Grand Total</b>	<b>0</b>	<b>5</b>	<b>11</b>	<b>23</b>	<b>39</b>	<b>28</b>	<b>0</b>	<b>28</b>	<b>67</b>
<b>Finance &amp; Real Estate</b>									
<b>Primary Majors</b>									
Finance	2	9	39	66	116	0	0	0	116
Financial Planning	0	2	2	4	8	0	0	0	8
Real Estate	0	4	4	4	12	0	0	0	12
<b>Department Primary Majors Total</b>	<b>2</b>	<b>15</b>	<b>45</b>	<b>74</b>	<b>136</b>	<b>0</b>	<b>0</b>	<b>0</b>	<b>136</b>
<b>Secondary Majors</b>									
Finance	0	0	0	2	2	0	0	0	2
<b>Department Secondary Majors Total</b>	<b>0</b>	<b>0</b>	<b>0</b>	<b>2</b>	<b>2</b>	<b>0</b>	<b>0</b>	<b>0</b>	<b>2</b>

# Majors, Minors and Certificates by Home Department

\*\*\* The advising department for intra-university enrollment is identified in parentheses in this report; enrollment counts by advising department are available online at <http://www.ir.colostate.edu/data-reports/students/student-enrollment/>. \*\*\*

	Undergraduate				Subtotal	Graduate			Total
	Freshmen	Sophomore	Junior	Senior		I	II	Subtotal	
<b>Business</b>									
<b>Finance &amp; Real Estate</b>									
Dept Majors (Primary + Secondary) Total	2	15	45	76	138	0	0	0	138
<b>Minors</b>									
Real Estate	1	8	12	19	40				40
<b>Secondary Certificates</b>									
Applied Finance	0	0	0	0	0	1	0	1	1
Real Estate Practices	0	0	2	4	6	0	0	0	6
Department Secondary Certificates Total	0	0	2	4	6	1	0	1	7
Department Grand Total	3	23	59	99	184	1	0	1	185
<b>Management</b>									
<b>Primary Majors</b>									
Human Resource Management	0	2	5	10	17	0	0	0	17
Organization and Innovation Management	0	9	26	29	64	0	0	0	64
Supply Chain Management	0	3	10	13	26	0	0	0	26
Department Primary Majors Total	0	14	41	52	107	0	0	0	107
<b>Secondary Majors</b>									
Organization and Innovation Management	0	0	1	1	2	0	0	0	2
Department Secondary Majors Total	0	0	1	1	2	0	0	0	2
Dept Majors (Primary + Secondary) Total	0	14	42	53	109	0	0	0	109
<b>Secondary Certificates</b>									
Entrepreneurship	0	3	5	12	20	0	0	0	20
Leadership in Organizations	0	0	3	8	11	0	0	0	11
Managing Human Resources	0	1	2	4	7	0	0	0	7
Operations, Logistics and Supply Management	0	1	1	3	5	0	0	0	5
Department Secondary Certificates Total	0	5	11	27	43	0	0	0	43
Department Grand Total	0	19	53	80	152	0	0	0	152
<b>Marketing</b>									
<b>Primary Majors</b>									
Marketing	4	20	33	49	106	0	0	0	106
Department Primary Majors Total	4	20	33	49	106	0	0	0	106
<b>Secondary Majors</b>									
Marketing	0	0	2	1	3	0	0	0	3
Department Secondary Majors Total	0	0	2	1	3	0	0	0	3
Dept Majors (Primary + Secondary) Total	4	20	35	50	109	0	0	0	109

# Majors, Minors and Certificates by Home Department

\*\*\* The advising department for intra-university enrollment is identified in parentheses in this report; enrollment counts by advising department are available online at <http://www.ir.colostate.edu/data-reports/students/student-enrollment/>. \*\*\*

	Undergraduate					Graduate			Total
	Freshmen	Sophomore	Junior	Senior	Subtotal	I	II	Subtotal	
<b>Business</b>									
<b>Marketing</b>									
<b>Secondary Certificates</b>									
Business-to-Business Selling	0	1	1	4	6	0	0	0	6
Customer Experience Management	0	0	1	1	2	0	0	0	2
Market Research and Data Analytics	0	0	2	8	10	0	0	0	10
Marketing Communication and Branding	0	0	3	7	10	0	0	0	10
Strategic Marketing	0	0	2	1	3	0	0	0	3
<b>Department Secondary Certificates Total</b>	0	1	9	21	31	0	0	0	31
<b>Department Grand Total</b>	4	21	44	71	140	0	0	0	140
<b>College Primary Majors Total</b>	12	67	161	238	478	53	0	53	531
<b>College Secondary Majors Total</b>	0	1	3	10	14	0	0	0	14
<b>College Majors (Primary + Secondary) Total</b>	12	68	164	248	492	53	0	53	545
<b>College Minors Total</b>	7	88	200	391	686				686
<b>College Certificates (Primary + Secondary) Total</b>	0	7	29	59	95	3	0	3	98
<b>College Grand Total</b>	19	163	393	698	1,273	56	0	56	1,329
<b>Engineering</b>									
<b>Atmospheric Science</b>									
<b>Primary Majors</b>									
Atmospheric Science	0	0	0	0	0	3	5	8	8
<b>Department Primary Majors Total</b>	0	0	0	0	0	3	5	8	8
<b>Dept Majors (Primary + Secondary) Total</b>	0	0	0	0	0	3	5	8	8
<b>Department Grand Total</b>	0	0	0	0	0	3	5	8	8
<b>Chemical and Biological Engineering</b>									
<b>Primary Majors</b>									
Chemical & Biological Engineer	6	11	17	42	76	0	0	0	76
Chemical Engineering	0	0	0	0	0	0	1	1	1
<b>Department Primary Majors Total</b>	6	11	17	42	76	0	1	1	77
<b>Secondary Majors</b>									
Chemical & Biological Engineer	0	0	0	1	1	0	0	0	1
<b>Department Secondary Majors Total</b>	0	0	0	1	1	0	0	0	1
<b>Dept Majors (Primary + Secondary) Total</b>	6	11	17	43	77	0	1	1	78
<b>Department Grand Total</b>	6	11	17	43	77	0	1	1	78



# Majors, Minors and Certificates by Home Department

\*\*\* The advising department for intra-university enrollment is identified in parentheses in this report; enrollment counts by advising department are available online at <http://www.ir.colostate.edu/data-reports/students/student-enrollment/>. \*\*\*

	Undergraduate					Graduate			Total
	Freshmen	Sophomore	Junior	Senior	Subtotal	I	II	Subtotal	
<b>Engineering</b>									
<b>Civil and Environmental Engineering</b>									
<b>Primary Majors</b>									
Civil Engineering	3	12	28	37	80	27	7	34	114
Ecological Engineering	1	0	3	9	13	0	0	0	13
Environmental Engineering	1	7	11	9	28	0	0	0	28
<b>Department Primary Majors Total</b>	<b>5</b>	<b>19</b>	<b>42</b>	<b>55</b>	<b>121</b>	<b>27</b>	<b>7</b>	<b>34</b>	<b>155</b>
<b>Secondary Majors</b>									
Civil Engineering	0	0	0	1	1	0	0	0	1
<b>Department Secondary Majors Total</b>	<b>0</b>	<b>0</b>	<b>0</b>	<b>1</b>	<b>1</b>	<b>0</b>	<b>0</b>	<b>0</b>	<b>1</b>
<b>Dept Majors (Primary + Secondary) Total</b>	<b>5</b>	<b>19</b>	<b>42</b>	<b>56</b>	<b>122</b>	<b>27</b>	<b>7</b>	<b>34</b>	<b>156</b>
<b>Minors</b>									
Environmental Engineering	0	0	1	0	1				1
<b>Department Grand Total</b>	<b>5</b>	<b>19</b>	<b>43</b>	<b>56</b>	<b>123</b>	<b>27</b>	<b>7</b>	<b>34</b>	<b>157</b>
<b>Electrical and Computer Engineering</b>									
<b>Primary Majors</b>									
Computer Engineering	0	8	11	12	31	0	0	0	31
Electrical Engineering	4	10	22	47	83	21	7	28	111
Lasers and Optical Engineering	0	0	1	1	2	0	0	0	2
<b>Department Primary Majors Total</b>	<b>4</b>	<b>18</b>	<b>34</b>	<b>60</b>	<b>116</b>	<b>21</b>	<b>7</b>	<b>28</b>	<b>144</b>
<b>Secondary Majors</b>									
Lasers and Optical Engineering	0	1	0	0	1	0	0	0	1
<b>Department Secondary Majors Total</b>	<b>0</b>	<b>1</b>	<b>0</b>	<b>0</b>	<b>1</b>	<b>0</b>	<b>0</b>	<b>0</b>	<b>1</b>
<b>Dept Majors (Primary + Secondary) Total</b>	<b>4</b>	<b>19</b>	<b>34</b>	<b>60</b>	<b>117</b>	<b>21</b>	<b>7</b>	<b>28</b>	<b>145</b>
<b>Secondary Certificates</b>									
Power and Energy	0	0	0	0	0	0	1	1	1
<b>Department Secondary Certificates Total</b>	<b>0</b>	<b>0</b>	<b>0</b>	<b>0</b>	<b>0</b>	<b>0</b>	<b>1</b>	<b>1</b>	<b>1</b>
<b>Department Grand Total</b>	<b>4</b>	<b>19</b>	<b>34</b>	<b>60</b>	<b>117</b>	<b>21</b>	<b>8</b>	<b>29</b>	<b>146</b>

# Majors, Minors and Certificates by Home Department

\*\*\* The advising department for intra-university enrollment is identified in parentheses in this report; enrollment counts by advising department are available online at <http://www.ir.colostate.edu/data-reports/students/student-enrollment/>. \*\*\*

	Undergraduate					Graduate			Total
	Freshmen	Sophomore	Junior	Senior	Subtotal	I	II	Subtotal	
<b>Engineering</b>									
<b>Engineering Intra-College</b>									
<b>Primary Majors</b>									
Biomedical Engineering with CB	3	5	15	17	40	0	0	0	40
Biomedical Engineering with EE	0	1	3	4	8	0	0	0	8
Biomedical Engineering with ME	1	5	18	30	54	0	0	0	54
Civil Engineering	0	0	0	0	0	2	0	2	2
Engineering Open Option	0	2	0	0	2	0	0	0	2
Engineering Physics	0	2	0	1	3	0	0	0	3
Engrg Sci and Intl Studies	0	2	2	2	6	0	0	0	6
Mechanical Engineering	0	0	0	0	0	1	0	1	1
Space Engineering	0	1	4	3	8	0	0	0	8
Systems Engineering	0	0	0	0	0	0	4	4	4
<b>Department Primary Majors Total</b>	<b>4</b>	<b>18</b>	<b>42</b>	<b>57</b>	<b>121</b>	<b>3</b>	<b>4</b>	<b>7</b>	<b>128</b>
<b>Secondary Majors</b>									
Space Engineering	0	0	0	4	4	0	0	0	4
<b>Department Secondary Majors Total</b>	<b>0</b>	<b>0</b>	<b>0</b>	<b>4</b>	<b>4</b>	<b>0</b>	<b>0</b>	<b>0</b>	<b>4</b>
<b>Dept Majors (Primary + Secondary) Total</b>	<b>4</b>	<b>18</b>	<b>42</b>	<b>61</b>	<b>125</b>	<b>3</b>	<b>4</b>	<b>7</b>	<b>132</b>
<b>Minors</b>									
Biomedical Engineering Interdisciplinary	0	2	2	14	18				18
Energy Engineering Interdisciplinary	0	1	4	1	6				6
<b>Department Minors Total</b>	<b>0</b>	<b>3</b>	<b>6</b>	<b>15</b>	<b>24</b>				<b>24</b>
<b>Department Grand Total</b>	<b>4</b>	<b>21</b>	<b>48</b>	<b>76</b>	<b>149</b>	<b>3</b>	<b>4</b>	<b>7</b>	<b>156</b>
<b>Mechanical Engineering</b>									
<b>Primary Majors</b>									
Mechanical Engineering	2	23	82	99	206	9	1	10	216
<b>Department Primary Majors Total</b>	<b>2</b>	<b>23</b>	<b>82</b>	<b>99</b>	<b>206</b>	<b>9</b>	<b>1</b>	<b>10</b>	<b>216</b>
<b>Secondary Majors</b>									
Mechanical Engineering	0	1	0	3	4	0	0	0	4
<b>Department Secondary Majors Total</b>	<b>0</b>	<b>1</b>	<b>0</b>	<b>3</b>	<b>4</b>	<b>0</b>	<b>0</b>	<b>0</b>	<b>4</b>
<b>Dept Majors (Primary + Secondary) Total</b>	<b>2</b>	<b>24</b>	<b>82</b>	<b>102</b>	<b>210</b>	<b>9</b>	<b>1</b>	<b>10</b>	<b>220</b>
<b>Department Grand Total</b>	<b>2</b>	<b>24</b>	<b>82</b>	<b>102</b>	<b>210</b>	<b>9</b>	<b>1</b>	<b>10</b>	<b>220</b>
<b>School Of Biomedical Engineering</b>									
<b>Primary Majors</b>									
Bioengineering	0	0	0	0	0	1	0	1	1
Bioengineering (Chemical and Biological Eng	0	0	0	0	0	0	1	1	1
Bioengineering (Electrical and Computer Engi	0	0	0	0	0	1	0	1	1
Bioengineering (Health and Exercise Science)	0	0	0	0	0	1	0	1	1
<b>Department Primary Majors Total</b>	<b>0</b>	<b>0</b>	<b>0</b>	<b>0</b>	<b>0</b>	<b>3</b>	<b>1</b>	<b>4</b>	<b>4</b>
<b>Dept Majors (Primary + Secondary) Total</b>	<b>0</b>	<b>0</b>	<b>0</b>	<b>0</b>	<b>0</b>	<b>3</b>	<b>1</b>	<b>4</b>	<b>4</b>
<b>Department Grand Total</b>	<b>0</b>	<b>0</b>	<b>0</b>	<b>0</b>	<b>0</b>	<b>3</b>	<b>1</b>	<b>4</b>	<b>4</b>
<b>College Primary Majors Total</b>	<b>21</b>	<b>89</b>	<b>217</b>	<b>313</b>	<b>640</b>	<b>66</b>	<b>26</b>	<b>92</b>	<b>732</b>
<b>College Secondary Majors Total</b>	<b>0</b>	<b>2</b>	<b>0</b>	<b>9</b>	<b>11</b>	<b>0</b>	<b>0</b>	<b>0</b>	<b>11</b>

# Majors, Minors and Certificates by Home Department

\*\*\* The advising department for intra-university enrollment is identified in parentheses in this report; enrollment counts by advising department are available online at <http://www.ir.colostate.edu/data-reports/students/student-enrollment/>. \*\*\*

	Undergraduate					Graduate			Total
	Freshmen	Sophomore	Junior	Senior	Subtotal	I	II	Subtotal	
<b>Engineering</b>									
<b>College Majors (Primary + Secondary) Total</b>	21	91	217	322	651	66	26	92	743
<b>College Minors Total</b>	0	3	7	15	25				25
<b>College Certificates (Primary + Secondary) Total</b>	0	0	0	0	0	0	1	1	1
<b>College Grand Total</b>	21	94	224	337	676	66	27	93	769
<b>Health and Human Sciences</b>									
<b>Construction Management</b>									
<b>Primary Majors</b>									
Construction Management	2	10	19	124	155	7	0	7	162
Pre-Construction Management	7	13	4	1	25	0	0	0	25
<b>Department Primary Majors Total</b>	9	23	23	125	180	7	0	7	187
<b>Secondary Majors</b>									
Pre-Construction Management	0	1	0	0	1	0	0	0	1
<b>Department Secondary Majors Total</b>	0	1	0	0	1	0	0	0	1
<b>Dept Majors (Primary + Secondary) Total</b>	9	24	23	125	181	7	0	7	188
<b>Minors</b>									
Construction Management	0	0	0	4	4				4
<b>Department Grand Total</b>	9	24	23	129	185	7	0	7	192
<b>Design and Merchandising</b>									
<b>Primary Majors</b>									
Apparel Design and Production	0	5	9	14	28	0	0	0	28
Apparel and Merchandising	1	1	0	0	2	3	0	3	5
Interior Design	1	5	12	12	30	0	0	0	30
Merchandising	2	12	19	28	61	0	0	0	61
Pre-Interior Design	2	1	0	1	4	0	0	0	4
Product Development	0	5	5	4	14	0	0	0	14
<b>Department Primary Majors Total</b>	6	29	45	59	139	3	0	3	142
<b>Secondary Majors</b>									
Merchandising	0	0	1	2	3	0	0	0	3
<b>Department Secondary Majors Total</b>	0	0	1	2	3	0	0	0	3
<b>Dept Majors (Primary + Secondary) Total</b>	6	29	46	61	142	3	0	3	145
<b>Minors</b>									
Merchandising	0	0	5	6	11				11
<b>Department Grand Total</b>	6	29	51	67	153	3	0	3	156

# Majors, Minors and Certificates by Home Department

\*\*\* The advising department for intra-university enrollment is identified in parentheses in this report; enrollment counts by advising department are available online at <http://www.ir.colostate.edu/data-reports/students/student-enrollment/>. \*\*\*

	Undergraduate					Graduate			Total
	Freshmen	Sophomore	Junior	Senior	Subtotal	I	II	Subtotal	
<b>Health and Human Sciences</b>									
<b>Food Science &amp; Human Nutrition</b>									
<b>Primary Majors</b>									
Dietetics and Nutrition Management	0	8	23	31	62	0	0	0	62
Fermentation Sci & Technology	2	4	7	21	34	0	0	0	34
Food Safety and Nutrition	0	0	0	2	2	0	0	0	2
Food Science and Nutrition	0	0	0	0	0	31	2	33	33
Hospitality Management	2	5	21	18	46	0	0	0	46
Nutrition Sciences	0	0	3	3	6	0	0	0	6
Nutrition and Exercise Science	0	0	0	0	0	1	0	1	1
Nutrition and Fitness	0	0	2	5	7	0	0	0	7
<b>Department Primary Majors Total</b>	<b>4</b>	<b>17</b>	<b>56</b>	<b>80</b>	<b>157</b>	<b>32</b>	<b>2</b>	<b>34</b>	<b>191</b>
<b>Secondary Majors</b>									
Fermentation Sci & Technology	0	0	0	1	1	0	0	0	1
Hospitality Management	0	1	2	1	4	0	0	0	4
Nutrition and Fitness	0	0	0	2	2	0	0	0	2
<b>Department Secondary Majors Total</b>	<b>0</b>	<b>1</b>	<b>2</b>	<b>4</b>	<b>7</b>	<b>0</b>	<b>0</b>	<b>0</b>	<b>7</b>
<b>Dept Majors (Primary + Secondary) Total</b>	<b>4</b>	<b>18</b>	<b>58</b>	<b>84</b>	<b>164</b>	<b>32</b>	<b>2</b>	<b>34</b>	<b>198</b>
<b>Minors</b>									
Food Science/Safety Interdisciplinary	0	1	5	13	19				19
Nutrition	0	0	1	1	2				2
<b>Department Minors Total</b>	<b>0</b>	<b>1</b>	<b>6</b>	<b>14</b>	<b>21</b>				<b>21</b>
<b>Department Grand Total</b>	<b>4</b>	<b>19</b>	<b>64</b>	<b>98</b>	<b>185</b>	<b>32</b>	<b>2</b>	<b>34</b>	<b>219</b>
<b>Health and Exercise Science</b>									
<b>Primary Majors</b>									
Health Promotion	0	35	54	124	213	0	0	0	213
Health and Exercise Science	19	17	5	3	44	5	0	5	49
Human Bioenergetics	0	0	0	0	0	0	1	1	1
Sports Medicine	8	25	58	67	158	0	0	0	158
<b>Department Primary Majors Total</b>	<b>27</b>	<b>77</b>	<b>117</b>	<b>194</b>	<b>415</b>	<b>5</b>	<b>1</b>	<b>6</b>	<b>421</b>
<b>Secondary Majors</b>									
Health Promotion	0	0	1	1	2	0	0	0	2
Sports Medicine	1	0	0	0	1	0	0	0	1
<b>Department Secondary Majors Total</b>	<b>1</b>	<b>0</b>	<b>1</b>	<b>1</b>	<b>3</b>	<b>0</b>	<b>0</b>	<b>0</b>	<b>3</b>
<b>Dept Majors (Primary + Secondary) Total</b>	<b>28</b>	<b>77</b>	<b>118</b>	<b>195</b>	<b>418</b>	<b>5</b>	<b>1</b>	<b>6</b>	<b>424</b>
<b>Department Grand Total</b>	<b>28</b>	<b>77</b>	<b>118</b>	<b>195</b>	<b>418</b>	<b>5</b>	<b>1</b>	<b>6</b>	<b>424</b>

# Majors, Minors and Certificates by Home Department

\*\*\* The advising department for intra-university enrollment is identified in parentheses in this report; enrollment counts by advising department are available online at <http://www.ir.colostate.edu/data-reports/students/student-enrollment/>. \*\*\*

	Undergraduate					Graduate			Total
	Freshmen	Sophomore	Junior	Senior	Subtotal	I	II	Subtotal	
<b>Health and Human Sciences</b>									
<b>Health and Human Sciences Intra-College</b>									
<b>Secondary Majors</b>									
Teacher Licn - Agriculture	0	0	0	2	2	0	0	0	2
Teacher Licn - Art	0	0	5	2	7	0	0	0	7
Teacher Licn - Biology	0	0	1	5	6	0	0	0	6
Teacher Licn - Early Childhood	0	3	10	10	23	0	0	0	23
Teacher Licn - English	0	0	1	11	12	0	0	0	12
Teacher Licn - Fmly & Csmr Std	0	0	2	1	3	0	0	0	3
Teacher Licn - General Science	0	0	0	1	1	0	0	0	1
Teacher Licn - Geology	0	0	1	0	1	0	0	0	1
Teacher Licn - Mathematics	0	0	0	6	6	0	0	0	6
Teacher Licn - Music Education	0	1	4	3	8	0	0	0	8
Teacher Licn - Social Studies	0	1	1	4	6	0	0	0	6
<b>Department Secondary Majors Total</b>	<b>0</b>	<b>5</b>	<b>25</b>	<b>45</b>	<b>75</b>	<b>0</b>	<b>0</b>	<b>0</b>	<b>75</b>
<b>Dept Majors (Primary + Secondary) Total</b>	<b>0</b>	<b>5</b>	<b>25</b>	<b>45</b>	<b>75</b>	<b>0</b>	<b>0</b>	<b>0</b>	<b>75</b>
<b>Department Grand Total</b>	<b>0</b>	<b>5</b>	<b>25</b>	<b>45</b>	<b>75</b>	<b>0</b>	<b>0</b>	<b>0</b>	<b>75</b>
<b>Human Development &amp; Family Studies</b>									
<b>Primary Majors</b>									
Applied Developmental Science	0	0	0	0	0	0	3	3	3
Early Childhood Education	0	3	10	10	23	0	0	0	23
Early Childhood Professions	1	9	15	14	39	0	0	0	39
Human Development and Family Studies	3	13	21	32	69	0	0	0	69
Leadership and Entrepreneurial Professions	2	2	11	8	23	0	0	0	23
Marriage and Family Therapy	0	0	0	0	0	14	0	14	14
Pre-Health Professions	3	20	24	31	78	0	0	0	78
Prevention and Intervention Sciences	1	9	17	15	42	0	0	0	42
<b>Department Primary Majors Total</b>	<b>10</b>	<b>56</b>	<b>98</b>	<b>110</b>	<b>274</b>	<b>14</b>	<b>3</b>	<b>17</b>	<b>291</b>
<b>Secondary Majors</b>									
Early Childhood Professions	0	0	0	1	1	0	0	0	1
Human Development and Family Studies	0	0	2	6	8	0	0	0	8
Leadership and Entrepreneurial Professions	0	0	0	1	1	0	0	0	1
Pre-Health Professions	0	1	2	1	4	0	0	0	4
Prevention and Intervention Sciences	0	1	1	2	4	0	0	0	4
<b>Department Secondary Majors Total</b>	<b>0</b>	<b>2</b>	<b>5</b>	<b>11</b>	<b>18</b>	<b>0</b>	<b>0</b>	<b>0</b>	<b>18</b>
<b>Dept Majors (Primary + Secondary) Total</b>	<b>10</b>	<b>58</b>	<b>103</b>	<b>121</b>	<b>292</b>	<b>14</b>	<b>3</b>	<b>17</b>	<b>309</b>
<b>Minors</b>									
Gerontology Interdisciplinary	0	5	9	22	36				36
<b>Department Grand Total</b>	<b>10</b>	<b>63</b>	<b>112</b>	<b>143</b>	<b>328</b>	<b>14</b>	<b>3</b>	<b>17</b>	<b>345</b>
<b>Occupational Therapy</b>									
<b>Primary Majors</b>									
Occupation & Rehab Sci	0	0	0	0	0	0	1	1	1
Occupational Therapy	0	0	0	0	0	95	0	95	95
<b>Department Primary Majors Total</b>	<b>0</b>	<b>0</b>	<b>0</b>	<b>0</b>	<b>0</b>	<b>95</b>	<b>1</b>	<b>96</b>	<b>96</b>
<b>Dept Majors (Primary + Secondary) Total</b>	<b>0</b>	<b>0</b>	<b>0</b>	<b>0</b>	<b>0</b>	<b>95</b>	<b>1</b>	<b>96</b>	<b>96</b>

# Majors, Minors and Certificates by Home Department

\*\*\* The advising department for intra-university enrollment is identified in parentheses in this report; enrollment counts by advising department are available online at <http://www.ir.colostate.edu/data-reports/students/student-enrollment/>. \*\*\*

	Undergraduate					Graduate			Total
	Freshmen	Sophomore	Junior	Senior	Subtotal	I	II	Subtotal	
<b>Health and Human Sciences</b>									
<b>Occupational Therapy</b>									
<b>Department Grand Total</b>	<b>0</b>	<b>0</b>	<b>0</b>	<b>0</b>	<b>0</b>	<b>95</b>	<b>1</b>	<b>96</b>	<b>96</b>
<b>School of Education</b>									
<b>Primary Majors</b>									
Adult Education and Training	0	0	0	0	0	8	0	8	8
Counseling and Career Development	0	0	0	0	0	31	0	31	31
Education Sciences	0	0	0	0	0	2	8	10	10
Family and Consumer Sciences	0	0	0	1	1	0	0	0	1
Family and Consumer Sciences Education	0	0	4	1	5	0	0	0	5
Organizational Learning, Performance and Ch	0	0	0	0	0	0	2	2	2
Student Affairs in Higher Educ	0	0	0	0	0	2	0	2	2
<b>Department Primary Majors Total</b>	<b>0</b>	<b>0</b>	<b>4</b>	<b>2</b>	<b>6</b>	<b>43</b>	<b>10</b>	<b>53</b>	<b>59</b>
<b>Secondary Majors</b>									
Family and Consumer Sciences Education	0	1	1	0	2	0	0	0	2
<b>Department Secondary Majors Total</b>	<b>0</b>	<b>1</b>	<b>1</b>	<b>0</b>	<b>2</b>	<b>0</b>	<b>0</b>	<b>0</b>	<b>2</b>
<b>Dept Majors (Primary + Secondary) Total</b>	<b>0</b>	<b>1</b>	<b>5</b>	<b>2</b>	<b>8</b>	<b>43</b>	<b>10</b>	<b>53</b>	<b>61</b>
<b>Department Grand Total</b>	<b>0</b>	<b>1</b>	<b>5</b>	<b>2</b>	<b>8</b>	<b>43</b>	<b>10</b>	<b>53</b>	<b>61</b>
<b>School of Social Work</b>									
<b>Primary Majors</b>									
Social Work	0	10	27	43	80	45	1	46	126
<b>Department Primary Majors Total</b>	<b>0</b>	<b>10</b>	<b>27</b>	<b>43</b>	<b>80</b>	<b>45</b>	<b>1</b>	<b>46</b>	<b>126</b>
<b>Secondary Majors</b>									
Social Work	0	0	1	2	3	0	0	0	3
<b>Department Secondary Majors Total</b>	<b>0</b>	<b>0</b>	<b>1</b>	<b>2</b>	<b>3</b>	<b>0</b>	<b>0</b>	<b>0</b>	<b>3</b>
<b>Dept Majors (Primary + Secondary) Total</b>	<b>0</b>	<b>10</b>	<b>28</b>	<b>45</b>	<b>83</b>	<b>45</b>	<b>1</b>	<b>46</b>	<b>129</b>
<b>Secondary Certificates</b>									
PreK-12 School Social Worker	0	0	0	0	0	2	0	2	2
<b>Department Secondary Certificates Total</b>	<b>0</b>	<b>0</b>	<b>0</b>	<b>0</b>	<b>0</b>	<b>2</b>	<b>0</b>	<b>2</b>	<b>2</b>
<b>Department Grand Total</b>	<b>0</b>	<b>10</b>	<b>28</b>	<b>45</b>	<b>83</b>	<b>47</b>	<b>1</b>	<b>48</b>	<b>131</b>
<b>College Primary Majors Total</b>	<b>56</b>	<b>212</b>	<b>370</b>	<b>613</b>	<b>1,251</b>	<b>244</b>	<b>18</b>	<b>262</b>	<b>1,513</b>
<b>College Secondary Majors Total</b>	<b>1</b>	<b>10</b>	<b>36</b>	<b>65</b>	<b>112</b>	<b>0</b>	<b>0</b>	<b>0</b>	<b>112</b>
<b>College Majors (Primary + Secondary) Total</b>	<b>57</b>	<b>222</b>	<b>406</b>	<b>678</b>	<b>1,363</b>	<b>244</b>	<b>18</b>	<b>262</b>	<b>1,625</b>
<b>College Minors Total</b>	<b>0</b>	<b>6</b>	<b>20</b>	<b>46</b>	<b>72</b>				<b>72</b>
<b>College Certificates (Primary + Secondary) Total</b>	<b>0</b>	<b>0</b>	<b>0</b>	<b>0</b>	<b>0</b>	<b>2</b>	<b>0</b>	<b>2</b>	<b>2</b>
<b>College Grand Total</b>	<b>57</b>	<b>228</b>	<b>426</b>	<b>724</b>	<b>1,435</b>	<b>246</b>	<b>18</b>	<b>264</b>	<b>1,699</b>

# Majors, Minors and Certificates by Home Department

\*\*\* The advising department for intra-university enrollment is identified in parentheses in this report; enrollment counts by advising department are available online at <http://www.ir.colostate.edu/data-reports/students/student-enrollment/>. \*\*\*

	Undergraduate					Graduate			Total
	Freshmen	Sophomore	Junior	Senior	Subtotal	I	II	Subtotal	
<b>Intra-University</b>									
<b>INTO CSU Center</b>									
<b>Primary Majors</b>									
INTO Pathways - Business (Business Intra-C	2	0	0	0	2	0	0	0	2
INTO Pathways - Engineering (Engineering I	3	1	0	0	4	0	0	0	4
INTO Pathways - Liberal Arts (Liberal Arts In	2	0	0	0	2	0	0	0	2
INTO Pathways - Natural Scienc (Computer S	1	1	0	0	2	0	0	0	2
INTO Pathways - Natural Scienc (Natural Sci	1	1	0	0	2	0	0	0	2
<b>Department Primary Majors Total</b>	<b>9</b>	<b>3</b>	<b>0</b>	<b>0</b>	<b>12</b>	<b>0</b>	<b>0</b>	<b>0</b>	<b>12</b>
<b>Secondary Majors</b>									
INTO Academic English	0	0	0	0	0	1	0	1	1
<b>Department Secondary Majors Total</b>	<b>0</b>	<b>0</b>	<b>0</b>	<b>0</b>	<b>0</b>	<b>1</b>	<b>0</b>	<b>1</b>	<b>1</b>
<b>Dept Majors (Primary + Secondary) Total</b>	<b>9</b>	<b>3</b>	<b>0</b>	<b>0</b>	<b>12</b>	<b>1</b>	<b>0</b>	<b>1</b>	<b>13</b>
<b>Department Grand Total</b>	<b>9</b>	<b>3</b>	<b>0</b>	<b>0</b>	<b>12</b>	<b>1</b>	<b>0</b>	<b>1</b>	<b>13</b>
<b>International Programs</b>									
<b>Dept Majors (Primary + Secondary) Total</b>	<b>0</b>	<b>0</b>	<b>0</b>	<b>0</b>	<b>0</b>	<b>0</b>	<b>0</b>	<b>0</b>	<b>0</b>
<b>Minors</b>									
International Development Interdisciplinary	0	2	8	12	22				22
Peace and Reconciliation Studies Interdisciplinary	0	0	1	0	1				1
<b>Department Minors Total</b>	<b>0</b>	<b>2</b>	<b>9</b>	<b>12</b>	<b>23</b>				<b>23</b>
<b>Department Grand Total</b>	<b>0</b>	<b>2</b>	<b>9</b>	<b>12</b>	<b>23</b>	<b>0</b>	<b>0</b>	<b>0</b>	<b>23</b>
<b>Military Studies</b>									
<b>Dept Majors (Primary + Secondary) Total</b>	<b>0</b>	<b>0</b>	<b>0</b>	<b>0</b>	<b>0</b>	<b>0</b>	<b>0</b>	<b>0</b>	<b>0</b>
<b>Minors</b>									
Military Science	0	0	0	2	2				2
<b>Department Grand Total</b>	<b>0</b>	<b>0</b>	<b>0</b>	<b>2</b>	<b>2</b>	<b>0</b>	<b>0</b>	<b>0</b>	<b>2</b>

# Majors, Minors and Certificates by Home Department

\*\*\* The advising department for intra-university enrollment is identified in parentheses in this report; enrollment counts by advising department are available online at <http://www.ir.colostate.edu/data-reports/students/student-enrollment/>. \*\*\*

	Undergraduate					Graduate			Total
	Freshmen	Sophomore	Junior	Senior	Subtotal	I	II	Subtotal	
<b>Intra-University</b>									
<b>Provost / Acad Vice President</b>									
<b>Primary Majors</b>									
Cancer Biology (Environmntl & Radiolgiel Hc	0	0	0	0	0	0	1	1	1
Cancer Biology (Microbiology, Immunolgy anc	0	0	0	0	0	0	1	1	1
Cell and Molecular Biology	0	0	0	0	0	0	1	1	1
Cell and Molecular Biology (Bioagricultural S	0	0	0	0	0	0	1	1	1
Cell and Molecular Biology (Biology)	0	0	0	0	0	0	2	2	2
Cell and Molecular Biology (Chemistry)	0	0	0	0	0	0	2	2	2
Cell and Molecular Biology (Clinical Sciences	0	0	0	0	0	0	1	1	1
Cell and Molecular Biology (Environmntl & F	0	0	0	0	0	1	1	2	2
Cell and Molecular Biology (Microbiology, Im	0	0	0	0	0	0	4	4	4
Ecology (Bioagricultural Scs & Pest Mngmnt)	0	0	0	0	0	1	2	3	3
Ecology (Biology)	0	0	0	0	0	0	2	2	2
Ecology (Ecosystem Science & Sustainability)	0	0	0	0	0	0	3	3	3
Ecology (Fish/Wildlife/Conservation Biology)	0	0	0	0	0	1	1	2	2
Ecology (Forest & Rangeland Stewardship)	0	0	0	0	0	1	1	2	2
Ecology (Soil and Crop Sciences)	0	0	0	0	0	1	0	1	1
Post Graduation Term	0	0	0	15	15	4	0	4	19
Special	130	12	2	9	153	7	0	7	160
Undeclared Art Hums Design	1	0	2	0	3	0	0	0	3
Undeclared Art Interest	0	2	0	0	2	0	0	0	2
Undeclared Business Interest	22	40	28	7	97	0	0	0	97
Undeclared Engineering Interst	24	30	6	3	63	0	0	0	63
Undeclared Eenvt Natural Res	0	3	0	0	3	0	0	0	3
Undeclared Exploring	26	22	3	4	55	0	0	0	55
Undeclared Global Social Sci	3	1	0	0	4	0	0	0	4
Undeclared Hlth Life Food Sci	9	5	2	1	17	0	0	0	17
Undeclared Info Tech Interest	2	11	6	2	21	0	0	0	21
Undeclared Journalism and Media Interest	4	12	5	1	22	0	0	0	22
Undeclared Land Plant An Sci	1	1	1	1	4	0	0	0	4
Undeclared Life Sci Interest	2	2	0	0	4	0	0	0	4
Undeclared Org Mgmt Enterprise	6	4	2	0	12	0	0	0	12
Undeclared Physical Sci Engr	4	6	0	0	10	0	0	0	10
<b>Department Primary Majors Total</b>	<b>234</b>	<b>151</b>	<b>57</b>	<b>43</b>	<b>485</b>	<b>16</b>	<b>23</b>	<b>39</b>	<b>524</b>
<b>Secondary Majors</b>									
Undeclared Art Hums Design	0	0	1	0	1	0	0	0	1
Undeclared Business Interest	0	1	0	1	2	0	0	0	2
Undeclared Engineering Interst	0	0	1	0	1	0	0	0	1
Undeclared Exploring	0	0	0	1	1	0	0	0	1
Undeclared Journalism and Media Interest	0	0	2	0	2	0	0	0	2
Undeclared Life Sci Interest	0	0	1	3	4	0	0	0	4
Undeclared Org Mgmt Enterprise	0	0	1	0	1	0	0	0	1
<b>Department Secondary Majors Total</b>	<b>0</b>	<b>1</b>	<b>6</b>	<b>5</b>	<b>12</b>	<b>0</b>	<b>0</b>	<b>0</b>	<b>12</b>
<b>Dept Majors (Primary + Secondary) Total</b>	<b>234</b>	<b>152</b>	<b>63</b>	<b>48</b>	<b>497</b>	<b>16</b>	<b>23</b>	<b>39</b>	<b>536</b>



# Majors, Minors and Certificates by Home Department

\*\*\* The advising department for intra-university enrollment is identified in parentheses in this report; enrollment counts by advising department are available online at <http://www.ir.colostate.edu/data-reports/students/student-enrollment/>. \*\*\*

	Undergraduate					Graduate			Total
	Freshmen	Sophomore	Junior	Senior	Subtotal	I	II	Subtotal	
<b>Intra-University</b>									
<b>Provost / Acad Vice President</b>									
<b>Minors</b>									
Leadership Studies Interdisciplinary	0	0	1	1	2				2
Sports Management	0	6	8	13	27				27
<b>Department Minors Total</b>	<b>0</b>	<b>6</b>	<b>9</b>	<b>14</b>	<b>29</b>				<b>29</b>
<b>Department Grand Total</b>	<b>234</b>	<b>158</b>	<b>72</b>	<b>62</b>	<b>526</b>	<b>16</b>	<b>23</b>	<b>39</b>	<b>565</b>
<b>Schl of Glbl Envrnmntal Sustanabilty-SAU</b>									
<b>Dept Majors (Primary + Secondary) Total</b>	<b>0</b>	<b>0</b>	<b>0</b>	<b>0</b>	<b>0</b>	<b>0</b>	<b>0</b>	<b>0</b>	<b>0</b>
<b>Minors</b>									
Global Environmental Sustainability Interdisciplinary	1	8	23	33	65				65
Role of Sustainability in Peace and Reconciliation Interdisciplinary	0	0	1	0	1				1
Sustainable Water Interdisciplinary	1	0	1	4	6				6
<b>Department Minors Total</b>	<b>2</b>	<b>8</b>	<b>25</b>	<b>37</b>	<b>72</b>				<b>72</b>
<b>Department Grand Total</b>	<b>2</b>	<b>8</b>	<b>25</b>	<b>37</b>	<b>72</b>	<b>0</b>	<b>0</b>	<b>0</b>	<b>72</b>
<b>College Primary Majors Total</b>	<b>243</b>	<b>154</b>	<b>57</b>	<b>43</b>	<b>497</b>	<b>16</b>	<b>23</b>	<b>39</b>	<b>536</b>
<b>College Secondary Majors Total</b>	<b>0</b>	<b>1</b>	<b>6</b>	<b>5</b>	<b>12</b>	<b>1</b>	<b>0</b>	<b>1</b>	<b>13</b>
<b>College Majors (Primary + Secondary) Total</b>	<b>243</b>	<b>155</b>	<b>63</b>	<b>48</b>	<b>509</b>	<b>17</b>	<b>23</b>	<b>40</b>	<b>549</b>
<b>College Minors Total</b>	<b>2</b>	<b>16</b>	<b>43</b>	<b>65</b>	<b>126</b>				<b>126</b>
<b>College Certificates (Primary + Secondary) Total</b>	<b>0</b>	<b>0</b>	<b>0</b>	<b>0</b>	<b>0</b>	<b>0</b>	<b>0</b>	<b>0</b>	<b>0</b>
<b>College Grand Total</b>	<b>245</b>	<b>171</b>	<b>106</b>	<b>113</b>	<b>635</b>	<b>17</b>	<b>23</b>	<b>40</b>	<b>675</b>
<b>Liberal Arts</b>									
<b>Anthropology</b>									
<b>Primary Majors</b>									
Anthropology	0	0	3	5	8	3	0	3	11
Anthropology MA/The Anthropology of Health	0	0	0	0	0	1	0	1	1
Archaeology	0	1	0	4	5	0	0	0	5
Biological Anthropology	0	0	0	7	7	0	0	0	7
Cultural Anthropology	0	0	1	1	2	0	0	0	2
Geography	0	1	0	0	1	0	0	0	1
International Development	0	0	0	0	0	1	0	1	1
Professional Methods and Techniques	0	0	0	0	0	1	0	1	1
<b>Department Primary Majors Total</b>	<b>0</b>	<b>2</b>	<b>4</b>	<b>17</b>	<b>23</b>	<b>6</b>	<b>0</b>	<b>6</b>	<b>29</b>
<b>Secondary Majors</b>									
Anthropology	2	1	0	2	5	0	0	0	5
Biological Anthropology	0	0	1	1	2	0	0	0	2
<b>Department Secondary Majors Total</b>	<b>2</b>	<b>1</b>	<b>1</b>	<b>3</b>	<b>7</b>	<b>0</b>	<b>0</b>	<b>0</b>	<b>7</b>
<b>Dept Majors (Primary + Secondary) Total</b>	<b>2</b>	<b>3</b>	<b>5</b>	<b>20</b>	<b>30</b>	<b>6</b>	<b>0</b>	<b>6</b>	<b>36</b>

# Majors, Minors and Certificates by Home Department

\*\*\* The advising department for intra-university enrollment is identified in parentheses in this report; enrollment counts by advising department are available online at <http://www.ir.colostate.edu/data-reports/students/student-enrollment/>. \*\*\*

	Undergraduate				Subtotal	Graduate			Total
	Freshmen	Sophomore	Junior	Senior		I	II	Subtotal	
<b>Liberal Arts</b>									
<b>Anthropology</b>									
<b>Minors</b>									
Anthropology	0	0	5	19	24				24
Geography	0	0	1	1	2				2
<b>Department Minors Total</b>	<b>0</b>	<b>0</b>	<b>6</b>	<b>20</b>	<b>26</b>				<b>26</b>
<b>Department Grand Total</b>	<b>2</b>	<b>3</b>	<b>11</b>	<b>40</b>	<b>56</b>	<b>6</b>	<b>0</b>	<b>6</b>	<b>62</b>
<b>Art and Art History</b>									
<b>Primary Majors</b>									
Art	0	0	0	1	1	0	0	0	1
Art Education	0	3	4	2	9	0	0	0	9
Art History	1	0	4	3	8	0	0	0	8
Drawing	0	0	0	3	3	0	0	0	3
Electronic Art	0	1	3	2	6	0	0	0	6
Fibers	0	0	0	1	1	0	0	0	1
Graphic Design	0	6	12	30	48	0	0	0	48
Painting	0	0	2	6	8	0	0	0	8
Photo Image Making	0	1	0	3	4	0	0	0	4
Pottery	0	1	0	3	4	0	0	0	4
Printmaking	0	1	1	1	3	0	0	0	3
Sculpture	0	0	0	4	4	0	0	0	4
Studio	0	1	1	6	8	0	0	0	8
<b>Department Primary Majors Total</b>	<b>1</b>	<b>14</b>	<b>27</b>	<b>65</b>	<b>107</b>	<b>0</b>	<b>0</b>	<b>0</b>	<b>107</b>
<b>Secondary Majors</b>									
Art	0	0	1	0	1	0	0	0	1
Art Education	0	0	1	0	1	0	0	0	1
Painting	0	0	0	1	1	0	0	0	1
Studio	0	3	1	2	6	0	0	0	6
<b>Department Secondary Majors Total</b>	<b>0</b>	<b>3</b>	<b>3</b>	<b>3</b>	<b>9</b>	<b>0</b>	<b>0</b>	<b>0</b>	<b>9</b>
<b>Dept Majors (Primary + Secondary) Total</b>	<b>1</b>	<b>17</b>	<b>30</b>	<b>68</b>	<b>116</b>	<b>0</b>	<b>0</b>	<b>0</b>	<b>116</b>
<b>Department Grand Total</b>	<b>1</b>	<b>17</b>	<b>30</b>	<b>68</b>	<b>116</b>	<b>0</b>	<b>0</b>	<b>0</b>	<b>116</b>
<b>Communication Studies</b>									
<b>Primary Majors</b>									
Communication Studies	11	27	65	87	190	3	0	3	193
Deliberative Practices	0	0	0	0	0	1	0	1	1
<b>Department Primary Majors Total</b>	<b>11</b>	<b>27</b>	<b>65</b>	<b>87</b>	<b>190</b>	<b>4</b>	<b>0</b>	<b>4</b>	<b>194</b>
<b>Secondary Majors</b>									
Communication Studies	0	5	16	19	40	0	0	0	40
Speech Teacher Licensure	0	0	0	1	1	0	0	0	1
<b>Department Secondary Majors Total</b>	<b>0</b>	<b>5</b>	<b>16</b>	<b>20</b>	<b>41</b>	<b>0</b>	<b>0</b>	<b>0</b>	<b>41</b>
<b>Dept Majors (Primary + Secondary) Total</b>	<b>11</b>	<b>32</b>	<b>81</b>	<b>107</b>	<b>231</b>	<b>4</b>	<b>0</b>	<b>4</b>	<b>235</b>
<b>Minors</b>									
Film Studies Interdisciplinary	0	0	2	4	6				6
<b>Department Grand Total</b>	<b>11</b>	<b>32</b>	<b>83</b>	<b>111</b>	<b>237</b>	<b>4</b>	<b>0</b>	<b>4</b>	<b>241</b>

# Majors, Minors and Certificates by Home Department

\*\*\* The advising department for intra-university enrollment is identified in parentheses in this report; enrollment counts by advising department are available online at <http://www.ir.colostate.edu/data-reports/students/student-enrollment/>. \*\*\*

	Undergraduate					Graduate			Total
	Freshmen	Sophomore	Junior	Senior	Subtotal	I	II	Subtotal	
<b>Liberal Arts</b>									
<b>Economics</b>									
<b>Primary Majors</b>									
Economics	4	21	37	73	135	3	4	7	142
<b>Department Primary Majors Total</b>	<b>4</b>	<b>21</b>	<b>37</b>	<b>73</b>	<b>135</b>	<b>3</b>	<b>4</b>	<b>7</b>	<b>142</b>
<b>Secondary Majors</b>									
Economics	0	0	5	8	13	0	0	0	13
<b>Department Secondary Majors Total</b>	<b>0</b>	<b>0</b>	<b>5</b>	<b>8</b>	<b>13</b>	<b>0</b>	<b>0</b>	<b>0</b>	<b>13</b>
<b>Dept Majors (Primary + Secondary) Total</b>	<b>4</b>	<b>21</b>	<b>42</b>	<b>81</b>	<b>148</b>	<b>3</b>	<b>4</b>	<b>7</b>	<b>155</b>
<b>Minors</b>									
Economics	0	2	6	12	20				20
<b>Department Grand Total</b>	<b>4</b>	<b>23</b>	<b>48</b>	<b>93</b>	<b>168</b>	<b>3</b>	<b>4</b>	<b>7</b>	<b>175</b>
<b>English</b>									
<b>Primary Majors</b>									
Creative Nonfiction	0	0	0	0	0	2	0	2	2
Creative Writing	1	1	6	14	22	4	0	4	26
English	1	2	0	0	3	3	0	3	6
English Education	2	3	2	13	20	0	0	0	20
Language	0	0	0	4	4	0	0	0	4
Literature	0	1	6	9	16	0	0	0	16
TESL/TEFL	0	0	0	0	0	3	0	3	3
Writing, Rhetoric and Literacy	0	3	0	2	5	0	0	0	5
<b>Department Primary Majors Total</b>	<b>4</b>	<b>10</b>	<b>14</b>	<b>42</b>	<b>70</b>	<b>12</b>	<b>0</b>	<b>12</b>	<b>82</b>
<b>Secondary Majors</b>									
Creative Writing	0	0	3	4	7	0	0	0	7
English	0	0	0	0	0	1	0	1	1
TESL/TEFL	0	0	0	0	0	1	0	1	1
Writing, Rhetoric and Literacy	0	0	0	1	1	0	0	0	1
<b>Department Secondary Majors Total</b>	<b>0</b>	<b>0</b>	<b>3</b>	<b>5</b>	<b>8</b>	<b>2</b>	<b>0</b>	<b>2</b>	<b>10</b>
<b>Dept Majors (Primary + Secondary) Total</b>	<b>4</b>	<b>10</b>	<b>17</b>	<b>47</b>	<b>78</b>	<b>14</b>	<b>0</b>	<b>14</b>	<b>92</b>
<b>Minors</b>									
English	0	3	12	23	38				38
Linguistics and Culture Interdisciplinary	0	0	1	5	6				6
<b>Department Minors Total</b>	<b>0</b>	<b>3</b>	<b>13</b>	<b>28</b>	<b>44</b>				<b>44</b>
<b>Department Grand Total</b>	<b>4</b>	<b>13</b>	<b>30</b>	<b>75</b>	<b>122</b>	<b>14</b>	<b>0</b>	<b>14</b>	<b>136</b>
<b>Ethnic Studies</b>									
<b>Primary Majors</b>									
Ethnic Studies	0	2	3	8	13	2	0	2	15
Women's Studies	0	0	1	1	2	0	0	0	2
<b>Department Primary Majors Total</b>	<b>0</b>	<b>2</b>	<b>4</b>	<b>9</b>	<b>15</b>	<b>2</b>	<b>0</b>	<b>2</b>	<b>17</b>
<b>Secondary Majors</b>									
Ethnic Studies	0	1	2	1	4	0	0	0	4
Women's Studies	0	1	0	0	1	0	0	0	1
<b>Department Secondary Majors Total</b>	<b>0</b>	<b>2</b>	<b>2</b>	<b>1</b>	<b>5</b>	<b>0</b>	<b>0</b>	<b>0</b>	<b>5</b>

# Majors, Minors and Certificates by Home Department

\*\*\* The advising department for intra-university enrollment is identified in parentheses in this report; enrollment counts by advising department are available online at <http://www.ir.colostate.edu/data-reports/students/student-enrollment/>. \*\*\*

	Undergraduate					Graduate			Total
	Freshmen	Sophomore	Junior	Senior	Subtotal	I	II	Subtotal	
<b>Liberal Arts</b>									
<b>Ethnic Studies</b>									
<b>Dept Majors (Primary + Secondary) Total</b>	<b>0</b>	<b>4</b>	<b>6</b>	<b>10</b>	<b>20</b>	<b>2</b>	<b>0</b>	<b>2</b>	<b>22</b>
<b>Minors</b>									
Ethnic Studies	1	3	6	12	22				22
Women's Studies Interdisciplinary	0	3	3	8	14				14
<b>Department Minors Total</b>	<b>1</b>	<b>6</b>	<b>9</b>	<b>20</b>	<b>36</b>				<b>36</b>
<b>Department Grand Total</b>	<b>1</b>	<b>10</b>	<b>15</b>	<b>30</b>	<b>56</b>	<b>2</b>	<b>0</b>	<b>2</b>	<b>58</b>
<b>History</b>									
<b>Primary Majors</b>									
General History	1	2	12	10	25	0	0	0	25
History	0	0	0	0	0	2	0	2	2
Liberal Arts	0	0	0	0	0	1	0	1	1
Social Studies Teaching	1	3	3	5	12	0	0	0	12
Social/Behavioral Sciences	0	0	0	1	1	0	0	0	1
<b>Department Primary Majors Total</b>	<b>2</b>	<b>5</b>	<b>15</b>	<b>16</b>	<b>38</b>	<b>3</b>	<b>0</b>	<b>3</b>	<b>41</b>
<b>Secondary Majors</b>									
General History	0	1	4	10	15	0	0	0	15
Language	0	0	0	1	1	0	0	0	1
Social/Behavioral Sciences	0	0	0	1	1	0	0	0	1
<b>Department Secondary Majors Total</b>	<b>0</b>	<b>1</b>	<b>4</b>	<b>12</b>	<b>17</b>	<b>0</b>	<b>0</b>	<b>0</b>	<b>17</b>
<b>Dept Majors (Primary + Secondary) Total</b>	<b>2</b>	<b>6</b>	<b>19</b>	<b>28</b>	<b>55</b>	<b>3</b>	<b>0</b>	<b>3</b>	<b>58</b>
<b>Minors</b>									
History	0	2	13	26	41				41
Religious Studies Interdisciplinary	0	0	1	0	1				1
<b>Department Minors Total</b>	<b>0</b>	<b>2</b>	<b>14</b>	<b>26</b>	<b>42</b>				<b>42</b>
<b>Department Grand Total</b>	<b>2</b>	<b>8</b>	<b>33</b>	<b>54</b>	<b>97</b>	<b>3</b>	<b>0</b>	<b>3</b>	<b>100</b>
<b>Journalism &amp; Media Communication</b>									
<b>Primary Majors</b>									
Journalism and Media Communica	2	12	36	60	110	0	0	0	110
Public Communication & Tech	0	0	0	0	0	9	3	12	12
<b>Department Primary Majors Total</b>	<b>2</b>	<b>12</b>	<b>36</b>	<b>60</b>	<b>110</b>	<b>9</b>	<b>3</b>	<b>12</b>	<b>122</b>
<b>Secondary Majors</b>									
Journalism and Media Communica	0	1	0	8	9	0	0	0	9
<b>Department Secondary Majors Total</b>	<b>0</b>	<b>1</b>	<b>0</b>	<b>8</b>	<b>9</b>	<b>0</b>	<b>0</b>	<b>0</b>	<b>9</b>
<b>Dept Majors (Primary + Secondary) Total</b>	<b>2</b>	<b>13</b>	<b>36</b>	<b>68</b>	<b>119</b>	<b>9</b>	<b>3</b>	<b>12</b>	<b>131</b>
<b>Minors</b>									
Information Science and Technology	0	4	14	15	33				33
Interdisciplinary									
Technical and Science Communication	0	4	5	7	16				16
<b>Department Minors Total</b>	<b>0</b>	<b>8</b>	<b>19</b>	<b>22</b>	<b>49</b>				<b>49</b>
<b>Department Grand Total</b>	<b>2</b>	<b>21</b>	<b>55</b>	<b>90</b>	<b>168</b>	<b>9</b>	<b>3</b>	<b>12</b>	<b>180</b>

# Majors, Minors and Certificates by Home Department

\*\*\* The advising department for intra-university enrollment is identified in parentheses in this report; enrollment counts by advising department are available online at <http://www.ir.colostate.edu/data-reports/students/student-enrollment/>. \*\*\*

	Undergraduate					Graduate			Total
	Freshmen	Sophomore	Junior	Senior	Subtotal	I	II	Subtotal	
<b>Liberal Arts</b>									
<b>LEAP Institute for the Arts-SAU</b>									
<b>Primary Majors</b>									
Arts Leadership & Cultural Mgmt	0	0	0	0	0	2	0	2	2
<b>Department Primary Majors Total</b>	<b>0</b>	<b>0</b>	<b>0</b>	<b>0</b>	<b>0</b>	<b>2</b>	<b>0</b>	<b>2</b>	<b>2</b>
<b>Dept Majors (Primary + Secondary) Total</b>	<b>0</b>	<b>0</b>	<b>0</b>	<b>0</b>	<b>0</b>	<b>2</b>	<b>0</b>	<b>2</b>	<b>2</b>
<b>Department Grand Total</b>	<b>0</b>	<b>0</b>	<b>0</b>	<b>0</b>	<b>0</b>	<b>2</b>	<b>0</b>	<b>2</b>	<b>2</b>
<b>Languages, Literatures and Cultures</b>									
<b>Primary Majors</b>									
French	0	0	0	2	2	0	0	0	2
German	0	2	1	0	3	0	0	0	3
Spanish	0	1	2	7	10	2	0	2	12
<b>Department Primary Majors Total</b>	<b>0</b>	<b>3</b>	<b>3</b>	<b>9</b>	<b>15</b>	<b>2</b>	<b>0</b>	<b>2</b>	<b>17</b>
<b>Secondary Majors</b>									
French	0	0	2	4	6	0	0	0	6
German	0	0	1	2	3	0	0	0	3
Spanish	0	2	9	7	18	0	0	0	18
<b>Department Secondary Majors Total</b>	<b>0</b>	<b>2</b>	<b>12</b>	<b>13</b>	<b>27</b>	<b>0</b>	<b>0</b>	<b>0</b>	<b>27</b>
<b>Dept Majors (Primary + Secondary) Total</b>	<b>0</b>	<b>5</b>	<b>15</b>	<b>22</b>	<b>42</b>	<b>2</b>	<b>0</b>	<b>2</b>	<b>44</b>
<b>Minors</b>									
Arabic Studies Interdisciplinary	0	3	4	1	8				8
Chinese	0	0	3	6	9				9
French	1	1	5	10	17				17
German	0	2	6	10	18				18
Italian Studies Interdisciplinary	0	0	2	1	3				3
Japanese	0	0	3	5	8				8
Spanish	1	8	23	55	87				87
<b>Department Minors Total</b>	<b>2</b>	<b>14</b>	<b>46</b>	<b>88</b>	<b>150</b>				<b>150</b>
<b>Department Grand Total</b>	<b>2</b>	<b>19</b>	<b>61</b>	<b>110</b>	<b>192</b>	<b>2</b>	<b>0</b>	<b>2</b>	<b>194</b>
<b>Liberal Arts Intra-College</b>									
<b>Primary Majors</b>									
Arts Leadership & Cultural Mgmt	0	0	0	0	0	6	0	6	6
INST: Asian Studies	0	1	6	0	7	0	0	0	7
INST: European Studies	0	2	3	12	17	0	0	0	17
INST: Latin American Studies	1	3	6	2	12	0	0	0	12
INST: Middle East and North African Studies	1	3	3	0	7	0	0	0	7
Interdisciplinary Liberal Arts	2	9	30	64	105	0	0	0	105
<b>Department Primary Majors Total</b>	<b>4</b>	<b>18</b>	<b>48</b>	<b>78</b>	<b>148</b>	<b>6</b>	<b>0</b>	<b>6</b>	<b>154</b>
<b>Secondary Majors</b>									
INST: Asian Studies	0	0	0	2	2	0	0	0	2
INST: Latin American Studies	0	1	0	1	2	0	0	0	2
Interdisciplinary Liberal Arts	0	1	1	5	7	0	0	0	7
Intrdis Lib Arts and Engrg Sci	0	1	0	0	1	0	0	0	1
<b>Department Secondary Majors Total</b>	<b>0</b>	<b>3</b>	<b>1</b>	<b>8</b>	<b>12</b>	<b>0</b>	<b>0</b>	<b>0</b>	<b>12</b>

# Majors, Minors and Certificates by Home Department

\*\*\* The advising department for intra-university enrollment is identified in parentheses in this report; enrollment counts by advising department are available online at <http://www.ir.colostate.edu/data-reports/students/student-enrollment/>. \*\*\*

	Undergraduate					Graduate			Total
	Freshmen	Sophomore	Junior	Senior	Subtotal	I	II	Subtotal	
<b>Liberal Arts</b>									
<b>Liberal Arts Intra-College</b>									
<b>Dept Majors (Primary + Secondary) Total</b>	<b>4</b>	<b>21</b>	<b>49</b>	<b>86</b>	<b>160</b>	<b>6</b>	<b>0</b>	<b>6</b>	<b>166</b>
<b>Minors</b>									
Arts Leadership and Administration	0	2	4	9	15				15
Legal Studies Interdisciplinary	0	5	14	14	33				33
Media Studies	0	2	10	20	32				32
Music, Stage, and Sports Production Interdisciplinary	0	3	5	11	19				19
<b>Department Minors Total</b>	<b>0</b>	<b>12</b>	<b>33</b>	<b>54</b>	<b>99</b>				<b>99</b>
<b>Department Grand Total</b>	<b>4</b>	<b>33</b>	<b>82</b>	<b>140</b>	<b>259</b>	<b>6</b>	<b>0</b>	<b>6</b>	<b>265</b>
<b>Philosophy</b>									
<b>Primary Majors</b>									
General Philosophy	0	1	1	3	5	0	0	0	5
Global Philosophies and Religions	0	0	1	2	3	0	0	0	3
Philosophy	0	0	1	1	2	4	0	4	6
Philosophy, Science, and Technology	0	0	5	1	6	0	0	0	6
<b>Department Primary Majors Total</b>	<b>0</b>	<b>1</b>	<b>8</b>	<b>7</b>	<b>16</b>	<b>4</b>	<b>0</b>	<b>4</b>	<b>20</b>
<b>Secondary Majors</b>									
General Philosophy	0	0	1	4	5	0	0	0	5
<b>Department Secondary Majors Total</b>	<b>0</b>	<b>0</b>	<b>1</b>	<b>4</b>	<b>5</b>	<b>0</b>	<b>0</b>	<b>0</b>	<b>5</b>
<b>Dept Majors (Primary + Secondary) Total</b>	<b>0</b>	<b>1</b>	<b>9</b>	<b>11</b>	<b>21</b>	<b>4</b>	<b>0</b>	<b>4</b>	<b>25</b>
<b>Minors</b>									
Philosophy	0	1	3	4	8				8
Religious Studies	0	0	1	0	1				1
<b>Department Minors Total</b>	<b>0</b>	<b>1</b>	<b>4</b>	<b>4</b>	<b>9</b>				<b>9</b>
<b>Department Grand Total</b>	<b>0</b>	<b>2</b>	<b>13</b>	<b>15</b>	<b>30</b>	<b>4</b>	<b>0</b>	<b>4</b>	<b>34</b>
<b>Political Science</b>									
<b>Primary Majors</b>									
Environmental Politics and Policy	0	0	2	3	5	0	1	1	6
Global Politics and Policy	0	0	2	6	8	0	0	0	8
Political Science	3	7	14	14	38	3	2	5	43
U.S. Government, Law and Policy	0	5	3	3	11	0	0	0	11
<b>Department Primary Majors Total</b>	<b>3</b>	<b>12</b>	<b>21</b>	<b>26</b>	<b>62</b>	<b>3</b>	<b>3</b>	<b>6</b>	<b>68</b>
<b>Secondary Majors</b>									
Environmental Politics and Policy	0	0	1	1	2	0	0	0	2
Global Politics and Policy	0	0	2	2	4	0	0	0	4
Political Science	0	2	1	6	9	0	0	0	9
U.S. Government, Law and Policy	0	1	2	4	7	0	0	0	7
<b>Department Secondary Majors Total</b>	<b>0</b>	<b>3</b>	<b>6</b>	<b>13</b>	<b>22</b>	<b>0</b>	<b>0</b>	<b>0</b>	<b>22</b>
<b>Dept Majors (Primary + Secondary) Total</b>	<b>3</b>	<b>15</b>	<b>27</b>	<b>39</b>	<b>84</b>	<b>3</b>	<b>3</b>	<b>6</b>	<b>90</b>

# Majors, Minors and Certificates by Home Department

\*\*\* The advising department for intra-university enrollment is identified in parentheses in this report; enrollment counts by advising department are available online at <http://www.ir.colostate.edu/data-reports/students/student-enrollment/>. \*\*\*

	Undergraduate					Graduate			Total
	Freshmen	Sophomore	Junior	Senior	Subtotal	I	II	Subtotal	
<b>Liberal Arts</b>									
<b>Political Science</b>									
<b>Minors</b>									
Applied Environmental Policy Analysis	0	1	1	0	2				2
Environmental Affairs Interdisciplinary	0	1	5	8	14				14
Latin American and Caribbean Studies Interdisciplinary	0	0	0	1	1				1
Political Communication Interdisciplinary	1	0	6	1	8				8
Political Science	0	4	13	21	38				38
<b>Department Minors Total</b>	<b>1</b>	<b>6</b>	<b>25</b>	<b>31</b>	<b>63</b>				<b>63</b>
<b>Department Grand Total</b>	<b>4</b>	<b>21</b>	<b>52</b>	<b>70</b>	<b>147</b>	<b>3</b>	<b>3</b>	<b>6</b>	<b>153</b>
<b>School Music, Theatre, &amp; Dance</b>									
<b>Primary Majors</b>									
Composition	0	0	1	0	1	0	0	0	1
Dance	0	0	3	4	7	0	0	0	7
Design and Technology	1	1	1	6	9	0	0	0	9
Directing	0	0	0	1	1	0	0	0	1
General Theatre	0	1	0	1	2	0	0	0	2
Music	0	1	0	3	4	1	0	1	5
Music Education	0	5	5	3	13	0	0	0	13
Music Therapy	0	4	1	8	13	0	0	0	13
Music Therapy Specialization	0	0	0	0	0	14	0	14	14
Performance	3	2	4	6	15	0	0	0	15
Pre-Music	1	0	0	0	1	0	0	0	1
<b>Department Primary Majors Total</b>	<b>5</b>	<b>14</b>	<b>15</b>	<b>32</b>	<b>66</b>	<b>15</b>	<b>0</b>	<b>15</b>	<b>81</b>
<b>Secondary Majors</b>									
Dance	0	1	1	1	3	0	0	0	3
Design and Technology	0	0	0	1	1	0	0	0	1
General Theatre	0	0	1	0	1	0	0	0	1
Music	0	0	0	2	2	0	0	0	2
Performance	0	0	2	3	5	0	0	0	5
<b>Department Secondary Majors Total</b>	<b>0</b>	<b>1</b>	<b>4</b>	<b>7</b>	<b>12</b>	<b>0</b>	<b>0</b>	<b>0</b>	<b>12</b>
<b>Dept Majors (Primary + Secondary) Total</b>	<b>5</b>	<b>15</b>	<b>19</b>	<b>39</b>	<b>78</b>	<b>15</b>	<b>0</b>	<b>15</b>	<b>93</b>
<b>Minors</b>									
Music	0	3	3	3	9				9
<b>Department Grand Total</b>	<b>5</b>	<b>18</b>	<b>22</b>	<b>42</b>	<b>87</b>	<b>15</b>	<b>0</b>	<b>15</b>	<b>102</b>

# Majors, Minors and Certificates by Home Department

\*\*\* The advising department for intra-university enrollment is identified in parentheses in this report; enrollment counts by advising department are available online at <http://www.ir.colostate.edu/data-reports/students/student-enrollment/>. \*\*\*

	Undergraduate					Graduate			Total
	Freshmen	Sophomore	Junior	Senior	Subtotal	I	II	Subtotal	
<b>Liberal Arts</b>									
<b>Sociology</b>									
<b>Primary Majors</b>									
Criminology and Criminal Justice	1	12	27	35	75	0	0	0	75
Environmental Sociology	0	2	3	5	10	0	0	0	10
General Sociology	0	3	13	12	28	0	0	0	28
Sociology	2	0	0	1	3	6	0	6	9
<b>Department Primary Majors Total</b>	<b>3</b>	<b>17</b>	<b>43</b>	<b>53</b>	<b>116</b>	<b>6</b>	<b>0</b>	<b>6</b>	<b>122</b>
<b>Secondary Majors</b>									
Criminology and Criminal Justice	0	2	2	9	13	0	0	0	13
Environmental Sociology	0	0	0	1	1	0	0	0	1
General Sociology	0	0	3	7	10	0	0	0	10
<b>Department Secondary Majors Total</b>	<b>0</b>	<b>2</b>	<b>5</b>	<b>17</b>	<b>24</b>	<b>0</b>	<b>0</b>	<b>0</b>	<b>24</b>
<b>Dept Majors (Primary + Secondary) Total</b>	<b>3</b>	<b>19</b>	<b>48</b>	<b>70</b>	<b>140</b>	<b>6</b>	<b>0</b>	<b>6</b>	<b>146</b>
<b>Minors</b>									
Criminology and Criminal Justice	1	8	18	14	41				41
General Sociology	1	4	7	35	47				47
<b>Department Minors Total</b>	<b>2</b>	<b>12</b>	<b>25</b>	<b>49</b>	<b>88</b>				<b>88</b>
<b>Department Grand Total</b>	<b>5</b>	<b>31</b>	<b>73</b>	<b>119</b>	<b>228</b>	<b>6</b>	<b>0</b>	<b>6</b>	<b>234</b>
<b>College Primary Majors Total</b>	<b>39</b>	<b>158</b>	<b>340</b>	<b>574</b>	<b>1,111</b>	<b>77</b>	<b>10</b>	<b>87</b>	<b>1,198</b>
<b>College Secondary Majors Total</b>	<b>2</b>	<b>24</b>	<b>63</b>	<b>122</b>	<b>211</b>	<b>2</b>	<b>0</b>	<b>2</b>	<b>213</b>
<b>College Majors (Primary + Secondary) Total</b>	<b>41</b>	<b>182</b>	<b>403</b>	<b>696</b>	<b>1,322</b>	<b>79</b>	<b>10</b>	<b>89</b>	<b>1,411</b>
<b>College Minors Total</b>	<b>6</b>	<b>69</b>	<b>205</b>	<b>361</b>	<b>641</b>				<b>641</b>
<b>College Certificates (Primary + Secondary) Total</b>	<b>0</b>	<b>0</b>	<b>0</b>	<b>0</b>	<b>0</b>	<b>0</b>	<b>0</b>	<b>0</b>	<b>0</b>
<b>College Grand Total</b>	<b>47</b>	<b>251</b>	<b>608</b>	<b>1,057</b>	<b>1,963</b>	<b>79</b>	<b>10</b>	<b>89</b>	<b>2,052</b>
<b>Natural Sciences</b>									
<b>Biochemistry &amp; Molecular Bio</b>									
<b>Primary Majors</b>									
Biochemistry	0	0	0	0	0	3	3	6	6
General Biochemistry	5	4	19	21	49	0	0	0	49
Health and Medical Sciences	0	3	6	8	17	0	0	0	17
Pre-Pharmacy	1	0	2	6	9	0	0	0	9
<b>Department Primary Majors Total</b>	<b>6</b>	<b>7</b>	<b>27</b>	<b>35</b>	<b>75</b>	<b>3</b>	<b>3</b>	<b>6</b>	<b>81</b>
<b>Secondary Majors</b>									
General Biochemistry	0	0	1	2	3	0	0	0	3
Health and Medical Sciences	0	0	0	3	3	0	0	0	3
<b>Department Secondary Majors Total</b>	<b>0</b>	<b>0</b>	<b>1</b>	<b>5</b>	<b>6</b>	<b>0</b>	<b>0</b>	<b>0</b>	<b>6</b>
<b>Dept Majors (Primary + Secondary) Total</b>	<b>6</b>	<b>7</b>	<b>28</b>	<b>40</b>	<b>81</b>	<b>3</b>	<b>3</b>	<b>6</b>	<b>87</b>



# Majors, Minors and Certificates by Home Department

\*\*\* The advising department for intra-university enrollment is identified in parentheses in this report; enrollment counts by advising department are available online at <http://www.ir.colostate.edu/data-reports/students/student-enrollment/>. \*\*\*

	Undergraduate				Subtotal	Graduate			Total
	Freshmen	Sophomore	Junior	Senior		I	II	Subtotal	
<b>Natural Sciences</b>									
<b>Biochemistry &amp; Molecular Bio</b>									
<b>Minors</b>									
Biochemistry	0	0	2	1	3				3
Molecular Biology Interdisciplinary	0	0	5	12	17				17
<b>Department Minors Total</b>	<b>0</b>	<b>0</b>	<b>7</b>	<b>13</b>	<b>20</b>				<b>20</b>
<b>Department Grand Total</b>	<b>6</b>	<b>7</b>	<b>35</b>	<b>53</b>	<b>101</b>	<b>3</b>	<b>3</b>	<b>6</b>	<b>107</b>
<b>Biology</b>									
<b>Primary Majors</b>									
Biological Science	18	43	64	144	269	0	0	0	269
Biological Science/Botany	0	3	1	3	7	0	0	0	7
Botany	0	0	0	0	0	4	0	4	4
Zoology	11	20	27	58	116	3	1	4	120
<b>Department Primary Majors Total</b>	<b>29</b>	<b>66</b>	<b>92</b>	<b>205</b>	<b>392</b>	<b>7</b>	<b>1</b>	<b>8</b>	<b>400</b>
<b>Secondary Majors</b>									
Biological Science	0	0	2	1	3	0	0	0	3
Zoology	0	1	1	4	6	0	0	0	6
<b>Department Secondary Majors Total</b>	<b>0</b>	<b>1</b>	<b>3</b>	<b>5</b>	<b>9</b>	<b>0</b>	<b>0</b>	<b>0</b>	<b>9</b>
<b>Dept Majors (Primary + Secondary) Total</b>	<b>29</b>	<b>67</b>	<b>95</b>	<b>210</b>	<b>401</b>	<b>7</b>	<b>1</b>	<b>8</b>	<b>409</b>
<b>Minors</b>									
Botany	0	0	1	2	3				3
Zoology	0	3	6	8	17				17
<b>Department Minors Total</b>	<b>0</b>	<b>3</b>	<b>7</b>	<b>10</b>	<b>20</b>				<b>20</b>
<b>Department Grand Total</b>	<b>29</b>	<b>70</b>	<b>102</b>	<b>220</b>	<b>421</b>	<b>7</b>	<b>1</b>	<b>8</b>	<b>429</b>
<b>Chemistry</b>									
<b>Primary Majors</b>									
Chemistry	0	0	0	0	0	2	10	12	12
Chemistry/ACS Certified	3	15	3	14	35	0	0	0	35
Chemistry/Non-ACS Certified	0	0	1	1	2	0	0	0	2
<b>Department Primary Majors Total</b>	<b>3</b>	<b>15</b>	<b>4</b>	<b>15</b>	<b>37</b>	<b>2</b>	<b>10</b>	<b>12</b>	<b>49</b>
<b>Secondary Majors</b>									
Chemistry/ACS Certified	0	0	0	2	2	0	0	0	2
Chemistry/Non-ACS Certified	0	0	0	2	2	0	0	0	2
<b>Department Secondary Majors Total</b>	<b>0</b>	<b>0</b>	<b>0</b>	<b>4</b>	<b>4</b>	<b>0</b>	<b>0</b>	<b>0</b>	<b>4</b>
<b>Dept Majors (Primary + Secondary) Total</b>	<b>3</b>	<b>15</b>	<b>4</b>	<b>19</b>	<b>41</b>	<b>2</b>	<b>10</b>	<b>12</b>	<b>53</b>
<b>Minors</b>									
Chemistry	0	1	3	9	13				13
<b>Department Grand Total</b>	<b>3</b>	<b>16</b>	<b>7</b>	<b>28</b>	<b>54</b>	<b>2</b>	<b>10</b>	<b>12</b>	<b>66</b>

# Majors, Minors and Certificates by Home Department

\*\*\* The advising department for intra-university enrollment is identified in parentheses in this report; enrollment counts by advising department are available online at <http://www.ir.colostate.edu/data-reports/students/student-enrollment/>. \*\*\*

	Undergraduate					Graduate			Total
	Freshmen	Sophomore	Junior	Senior	Subtotal	I	II	Subtotal	
<b>Natural Sciences</b>									
<b>Computer Science</b>									
<b>Primary Majors</b>									
Applied Computing Technology	1	0	0	0	1	0	0	0	1
Computer Science	6	16	28	84	134	12	3	15	149
Computing Technology	2	9	15	20	46	0	0	0	46
Human-Centered Computing	0	0	3	5	8	0	0	0	8
<b>Department Primary Majors Total</b>	<b>9</b>	<b>25</b>	<b>46</b>	<b>109</b>	<b>189</b>	<b>12</b>	<b>3</b>	<b>15</b>	<b>204</b>
<b>Secondary Majors</b>									
Computer Science	0	0	3	11	14	0	0	0	14
Computing Technology	0	0	1	0	1	0	0	0	1
<b>Department Secondary Majors Total</b>	<b>0</b>	<b>0</b>	<b>4</b>	<b>11</b>	<b>15</b>	<b>0</b>	<b>0</b>	<b>0</b>	<b>15</b>
<b>Dept Majors (Primary + Secondary) Total</b>	<b>9</b>	<b>25</b>	<b>50</b>	<b>120</b>	<b>204</b>	<b>12</b>	<b>3</b>	<b>15</b>	<b>219</b>
<b>Minors</b>									
Computer Science	0	0	2	4	6				6
<b>Department Grand Total</b>	<b>9</b>	<b>25</b>	<b>52</b>	<b>124</b>	<b>210</b>	<b>12</b>	<b>3</b>	<b>15</b>	<b>225</b>
<b>Mathematics</b>									
<b>Primary Majors</b>									
Actuarial Science	1	1	4	3	9	0	0	0	9
Applied Mathematics	0	2	4	1	7	0	0	0	7
Computational Mathematics	0	1	3	0	4	0	0	0	4
General Mathematics	1	2	3	10	16	0	0	0	16
Mathematics	0	0	0	1	1	3	5	8	9
Mathematics Education	0	1	3	6	10	0	0	0	10
Mathematics of Information	0	0	1	1	2	0	0	0	2
<b>Department Primary Majors Total</b>	<b>2</b>	<b>7</b>	<b>18</b>	<b>22</b>	<b>49</b>	<b>3</b>	<b>5</b>	<b>8</b>	<b>57</b>
<b>Secondary Majors</b>									
Actuarial Science	0	0	0	3	3	0	0	0	3
Applied Mathematics	0	0	2	2	4	0	0	0	4
General Mathematics	0	1	0	0	1	0	0	0	1
Mathematics Education	0	0	0	1	1	0	0	0	1
Mathematics of Information	0	0	1	1	2	0	0	0	2
<b>Department Secondary Majors Total</b>	<b>0</b>	<b>1</b>	<b>3</b>	<b>7</b>	<b>11</b>	<b>0</b>	<b>0</b>	<b>0</b>	<b>11</b>
<b>Dept Majors (Primary + Secondary) Total</b>	<b>2</b>	<b>8</b>	<b>21</b>	<b>29</b>	<b>60</b>	<b>3</b>	<b>5</b>	<b>8</b>	<b>68</b>
<b>Minors</b>									
Mathematical Biology	0	0	1	10	11				11
Mathematics	0	3	14	59	76				76
<b>Department Minors Total</b>	<b>0</b>	<b>3</b>	<b>15</b>	<b>69</b>	<b>87</b>				<b>87</b>
<b>Department Grand Total</b>	<b>2</b>	<b>11</b>	<b>36</b>	<b>98</b>	<b>147</b>	<b>3</b>	<b>5</b>	<b>8</b>	<b>155</b>

# Majors, Minors and Certificates by Home Department

\*\*\* The advising department for intra-university enrollment is identified in parentheses in this report; enrollment counts by advising department are available online at <http://www.ir.colostate.edu/data-reports/students/student-enrollment/>. \*\*\*

	Undergraduate					Graduate			Total
	Freshmen	Sophomore	Junior	Senior	Subtotal	I	II	Subtotal	
<b>Natural Sciences</b>									
<b>Natural Sciences Intra-College</b>									
<b>Primary Majors</b>									
Biology Education	0	0	1	4	5	0	0	0	5
Geology Education	0	1	1	1	3	0	0	0	3
Physical Science	0	0	0	2	2	0	0	0	2
Physics Education	0	0	1	0	1	0	0	0	1
Zoo, Aquarium, and Animal Shelter Management	0	0	0	0	0	10	0	10	10
<b>Department Primary Majors Total</b>	<b>0</b>	<b>1</b>	<b>3</b>	<b>7</b>	<b>11</b>	<b>10</b>	<b>0</b>	<b>10</b>	<b>21</b>
<b>Dept Majors (Primary + Secondary) Total</b>	<b>0</b>	<b>1</b>	<b>3</b>	<b>7</b>	<b>11</b>	<b>10</b>	<b>0</b>	<b>10</b>	<b>21</b>
<b>Department Grand Total</b>	<b>0</b>	<b>1</b>	<b>3</b>	<b>7</b>	<b>11</b>	<b>10</b>	<b>0</b>	<b>10</b>	<b>21</b>
<b>Physics</b>									
<b>Primary Majors</b>									
Applied Physics	0	1	0	1	2	0	0	0	2
Physics	4	6	6	7	23	0	6	6	29
<b>Department Primary Majors Total</b>	<b>4</b>	<b>7</b>	<b>6</b>	<b>8</b>	<b>25</b>	<b>0</b>	<b>6</b>	<b>6</b>	<b>31</b>
<b>Secondary Majors</b>									
Applied Physics	0	0	0	2	2	0	0	0	2
Physics	0	0	0	3	3	0	0	0	3
<b>Department Secondary Majors Total</b>	<b>0</b>	<b>0</b>	<b>0</b>	<b>5</b>	<b>5</b>	<b>0</b>	<b>0</b>	<b>0</b>	<b>5</b>
<b>Dept Majors (Primary + Secondary) Total</b>	<b>4</b>	<b>7</b>	<b>6</b>	<b>13</b>	<b>30</b>	<b>0</b>	<b>6</b>	<b>6</b>	<b>36</b>
<b>Minors</b>									
Physics	0	1	0	4	5				5
<b>Department Grand Total</b>	<b>4</b>	<b>8</b>	<b>6</b>	<b>17</b>	<b>35</b>	<b>0</b>	<b>6</b>	<b>6</b>	<b>41</b>
<b>Psychology</b>									
<b>Primary Majors</b>									
Addictions Counseling	0	2	3	9	14	0	0	0	14
Clinical/Counseling Psychology	0	3	16	12	31	0	0	0	31
General Psychology	17	29	71	89	206	0	0	0	206
Industrial/Organizational Psychology	0	2	4	12	18	0	0	0	18
Mind, Brain and Behavior	0	1	5	10	16	0	0	0	16
Psychology	0	0	0	1	1	7	10	17	18
<b>Department Primary Majors Total</b>	<b>17</b>	<b>37</b>	<b>99</b>	<b>133</b>	<b>286</b>	<b>7</b>	<b>10</b>	<b>17</b>	<b>303</b>
<b>Secondary Majors</b>									
Addictions Counseling	0	0	0	2	2	0	0	0	2
Clinical/Counseling Psychology	0	0	0	1	1	0	0	0	1
General Psychology	0	0	2	9	11	0	0	0	11
Mind, Brain and Behavior	0	0	0	2	2	0	0	0	2
<b>Department Secondary Majors Total</b>	<b>0</b>	<b>0</b>	<b>2</b>	<b>14</b>	<b>16</b>	<b>0</b>	<b>0</b>	<b>0</b>	<b>16</b>
<b>Dept Majors (Primary + Secondary) Total</b>	<b>17</b>	<b>37</b>	<b>101</b>	<b>147</b>	<b>302</b>	<b>7</b>	<b>10</b>	<b>17</b>	<b>319</b>
<b>Department Grand Total</b>	<b>17</b>	<b>37</b>	<b>101</b>	<b>147</b>	<b>302</b>	<b>7</b>	<b>10</b>	<b>17</b>	<b>319</b>

# Majors, Minors and Certificates by Home Department

\*\*\* The advising department for intra-university enrollment is identified in parentheses in this report; enrollment counts by advising department are available online at <http://www.ir.colostate.edu/data-reports/students/student-enrollment/>. \*\*\*

	Undergraduate					Graduate			Total
	Freshmen	Sophomore	Junior	Senior	Subtotal	I	II	Subtotal	
<b>Natural Sciences</b>									
<b>Statistics</b>									
<b>Primary Majors</b>									
Applied Statistics	0	0	0	0	0	11	0	11	11
General Statistics	0	3	2	1	6	0	0	0	6
Statistics	1	1	2	9	13	1	1	2	15
<b>Department Primary Majors Total</b>	<b>1</b>	<b>4</b>	<b>4</b>	<b>10</b>	<b>19</b>	<b>12</b>	<b>1</b>	<b>13</b>	<b>32</b>
<b>Secondary Majors</b>									
General Statistics	0	1	2	1	4	0	0	0	4
Statistics	0	0	0	2	2	0	0	0	2
<b>Department Secondary Majors Total</b>	<b>0</b>	<b>1</b>	<b>2</b>	<b>3</b>	<b>6</b>	<b>0</b>	<b>0</b>	<b>0</b>	<b>6</b>
<b>Dept Majors (Primary + Secondary) Total</b>	<b>1</b>	<b>5</b>	<b>6</b>	<b>13</b>	<b>25</b>	<b>12</b>	<b>1</b>	<b>13</b>	<b>38</b>
<b>Minors</b>									
Applied Statistics	0	0	6	5	11				11
Statistics	0	0	1	8	9				9
<b>Department Minors Total</b>	<b>0</b>	<b>0</b>	<b>7</b>	<b>13</b>	<b>20</b>				<b>20</b>
<b>Department Grand Total</b>	<b>1</b>	<b>5</b>	<b>13</b>	<b>26</b>	<b>45</b>	<b>12</b>	<b>1</b>	<b>13</b>	<b>58</b>
<b>College Primary Majors Total</b>	<b>71</b>	<b>169</b>	<b>299</b>	<b>544</b>	<b>1,083</b>	<b>56</b>	<b>39</b>	<b>95</b>	<b>1,178</b>
<b>College Secondary Majors Total</b>	<b>0</b>	<b>3</b>	<b>15</b>	<b>54</b>	<b>72</b>	<b>0</b>	<b>0</b>	<b>0</b>	<b>72</b>
<b>College Majors (Primary + Secondary) Total</b>	<b>71</b>	<b>172</b>	<b>314</b>	<b>598</b>	<b>1,155</b>	<b>56</b>	<b>39</b>	<b>95</b>	<b>1,250</b>
<b>College Minors Total</b>	<b>0</b>	<b>8</b>	<b>41</b>	<b>122</b>	<b>171</b>				<b>171</b>
<b>College Certificates (Primary + Secondary) Total</b>	<b>0</b>	<b>0</b>	<b>0</b>	<b>0</b>	<b>0</b>	<b>0</b>	<b>0</b>	<b>0</b>	<b>0</b>
<b>College Grand Total</b>	<b>71</b>	<b>180</b>	<b>355</b>	<b>720</b>	<b>1,326</b>	<b>56</b>	<b>39</b>	<b>95</b>	<b>1,421</b>
<b>Veterinary Medicine and Biomedical Sciences</b>									
<b>Biomedical Sciences</b>									
<b>Primary Majors</b>									
Behavioral and Cognitive Neuroscience	4	6	10	9	29	0	0	0	29
Biomedical Sciences	2	9	32	42	85	43	1	44	129
Cell and Molecular Neuroscience	0	5	7	4	16	0	0	0	16
Neuroscience	1	2	3	0	6	0	0	0	6
Reproductive Technology	0	0	0	0	0	20	0	20	20
<b>Department Primary Majors Total</b>	<b>7</b>	<b>22</b>	<b>52</b>	<b>55</b>	<b>136</b>	<b>63</b>	<b>1</b>	<b>64</b>	<b>200</b>
<b>Secondary Majors</b>									
Behavioral and Cognitive Neuroscience	0	0	0	2	2	0	0	0	2
<b>Department Secondary Majors Total</b>	<b>0</b>	<b>0</b>	<b>0</b>	<b>2</b>	<b>2</b>	<b>0</b>	<b>0</b>	<b>0</b>	<b>2</b>
<b>Dept Majors (Primary + Secondary) Total</b>	<b>7</b>	<b>22</b>	<b>52</b>	<b>57</b>	<b>138</b>	<b>63</b>	<b>1</b>	<b>64</b>	<b>202</b>
<b>Minors</b>									
Biomedical Sciences	0	3	8	15	26				26
<b>Department Grand Total</b>	<b>7</b>	<b>25</b>	<b>60</b>	<b>72</b>	<b>164</b>	<b>63</b>	<b>1</b>	<b>64</b>	<b>228</b>

# Majors, Minors and Certificates by Home Department

\*\*\* The advising department for intra-university enrollment is identified in parentheses in this report; enrollment counts by advising department are available online at <http://www.ir.colostate.edu/data-reports/students/student-enrollment/>. \*\*\*

	Undergraduate					Graduate			Total
	Freshmen	Sophomore	Junior	Senior	Subtotal	I	II	Subtotal	
<b>Veterinary Medicine and Biomedical Sciences</b>									
<b>Clinical Sciences</b>									
<b>Primary Majors</b>									
Clinical Sciences	0	0	0	0	0	13	4	17	17
<b>Department Primary Majors Total</b>	<b>0</b>	<b>0</b>	<b>0</b>	<b>0</b>	<b>0</b>	<b>13</b>	<b>4</b>	<b>17</b>	<b>17</b>
<b>Dept Majors (Primary + Secondary) Total</b>	<b>0</b>	<b>0</b>	<b>0</b>	<b>0</b>	<b>0</b>	<b>13</b>	<b>4</b>	<b>17</b>	<b>17</b>
<b>Department Grand Total</b>	<b>0</b>	<b>0</b>	<b>0</b>	<b>0</b>	<b>0</b>	<b>13</b>	<b>4</b>	<b>17</b>	<b>17</b>
<b>Environmntl &amp; Radiolglcl Health Sci</b>									
<b>Primary Majors</b>									
Environmental Health	1	2	6	20	29	0	1	1	30
Epidemiology	0	0	0	0	0	1	0	1	1
Ergonomics	0	0	0	0	0	1	0	1	1
Health Physics	0	0	0	0	0	7	0	7	7
Industrial Hygiene	0	0	0	0	0	2	0	2	2
Radiological Health Sciences	0	0	0	0	0	0	6	6	6
Toxicology	0	0	0	0	0	18	3	21	21
<b>Department Primary Majors Total</b>	<b>1</b>	<b>2</b>	<b>6</b>	<b>20</b>	<b>29</b>	<b>29</b>	<b>10</b>	<b>39</b>	<b>68</b>
<b>Secondary Majors</b>									
Environmental Health	0	0	0	3	3	0	0	0	3
<b>Department Secondary Majors Total</b>	<b>0</b>	<b>0</b>	<b>0</b>	<b>3</b>	<b>3</b>	<b>0</b>	<b>0</b>	<b>0</b>	<b>3</b>
<b>Dept Majors (Primary + Secondary) Total</b>	<b>1</b>	<b>2</b>	<b>6</b>	<b>23</b>	<b>32</b>	<b>29</b>	<b>10</b>	<b>39</b>	<b>71</b>
<b>Minors</b>									
Environmental Health	0	0	0	1	1				1
<b>Department Grand Total</b>	<b>1</b>	<b>2</b>	<b>6</b>	<b>24</b>	<b>33</b>	<b>29</b>	<b>10</b>	<b>39</b>	<b>72</b>
<b>Microbiology, Immunolgy and Patholgy</b>									
<b>Primary Majors</b>									
Microbiology	2	5	23	46	76	1	5	6	82
<b>Department Primary Majors Total</b>	<b>2</b>	<b>5</b>	<b>23</b>	<b>46</b>	<b>76</b>	<b>1</b>	<b>5</b>	<b>6</b>	<b>82</b>
<b>Secondary Majors</b>									
Microbiology	0	0	0	5	5	0	0	0	5
<b>Department Secondary Majors Total</b>	<b>0</b>	<b>0</b>	<b>0</b>	<b>5</b>	<b>5</b>	<b>0</b>	<b>0</b>	<b>0</b>	<b>5</b>
<b>Dept Majors (Primary + Secondary) Total</b>	<b>2</b>	<b>5</b>	<b>23</b>	<b>51</b>	<b>81</b>	<b>1</b>	<b>5</b>	<b>6</b>	<b>87</b>
<b>Minors</b>									
Microbiology	0	1	1	3	5				5
<b>Department Grand Total</b>	<b>2</b>	<b>6</b>	<b>24</b>	<b>54</b>	<b>86</b>	<b>1</b>	<b>5</b>	<b>6</b>	<b>92</b>
<b>Vet Med &amp; Biomed Sci Intra-College</b>									
<b>Primary Majors</b>									
Doctor of Veterinary Medicine	0	0	0	0	0	0	139	139	139
<b>Department Primary Majors Total</b>	<b>0</b>	<b>0</b>	<b>0</b>	<b>0</b>	<b>0</b>	<b>0</b>	<b>139</b>	<b>139</b>	<b>139</b>
<b>Dept Majors (Primary + Secondary) Total</b>	<b>0</b>	<b>0</b>	<b>0</b>	<b>0</b>	<b>0</b>	<b>0</b>	<b>139</b>	<b>139</b>	<b>139</b>
<b>Department Grand Total</b>	<b>0</b>	<b>0</b>	<b>0</b>	<b>0</b>	<b>0</b>	<b>0</b>	<b>139</b>	<b>139</b>	<b>139</b>
<b>College Primary Majors Total</b>	<b>10</b>	<b>29</b>	<b>81</b>	<b>121</b>	<b>241</b>	<b>106</b>	<b>159</b>	<b>265</b>	<b>506</b>

# Majors, Minors and Certificates by Home Department

\*\*\* The advising department for intra-university enrollment is identified in parentheses in this report; enrollment counts by advising department are available online at <http://www.ir.colostate.edu/data-reports/students/student-enrollment/>. \*\*\*

	Undergraduate					Graduate			Total
	Freshmen	Sophomore	Junior	Senior	Subtotal	I	II	Subtotal	
<b>Veterinary Medicine and Biomedical Sciences</b>									
<b>College Secondary Majors Total</b>	0	0	0	10	10	0	0	0	10
<b>College Majors (Primary + Secondary) Total</b>	10	29	81	131	251	106	159	265	516
<b>College Minors Total</b>	0	4	9	19	32				32
<b>College Certificates (Primary + Secondary) Total</b>	0	0	0	0	0	0	0	0	0
<b>College Grand Total</b>	10	33	90	150	283	106	159	265	548
<b>Warner College of Natural Resources</b>									
<b>Ecosystem Science &amp; Sustainability</b>									
<b>Primary Majors</b>									
Ecosystem Sci & Sustainability	1	16	21	33	71	0	0	0	71
Watershed Science	0	3	5	6	14	3	0	3	17
<b>Department Primary Majors Total</b>	1	19	26	39	85	3	0	3	88
<b>Secondary Majors</b>									
Ecosystem Sci & Sustainability	0	0	5	1	6	0	0	0	6
Watershed Science	0	0	0	1	1	0	0	0	1
<b>Department Secondary Majors Total</b>	0	0	5	2	7	0	0	0	7
<b>Dept Majors (Primary + Secondary) Total</b>	1	19	31	41	92	3	0	3	95
<b>Minors</b>									
Watershed Science	0	2	2	6	10				10
<b>Department Grand Total</b>	1	21	33	47	102	3	0	3	105
<b>Fish/Wildlife/Conservation Biology</b>									
<b>Primary Majors</b>									
Conservation Biology	0	15	27	25	67	0	0	0	67
Fish, Wildlife & Conserv Biol	0	0	1	1	2	3	4	7	9
Fisheries and Aquatic Sciences	1	4	7	12	24	0	0	0	24
Wildlife Biology	3	16	37	62	118	0	0	0	118
<b>Department Primary Majors Total</b>	4	35	72	100	211	3	4	7	218
<b>Secondary Majors</b>									
Conservation Biology	0	0	0	2	2	0	0	0	2
Wildlife Biology	0	0	2	3	5	0	0	0	5
<b>Department Secondary Majors Total</b>	0	0	2	5	7	0	0	0	7
<b>Dept Majors (Primary + Secondary) Total</b>	4	35	74	105	218	3	4	7	225
<b>Minors</b>									
Fishery Biology	0	0	0	1	1				1
<b>Department Grand Total</b>	4	35	74	106	219	3	4	7	226

# Majors, Minors and Certificates by Home Department

\*\*\* The advising department for intra-university enrollment is identified in parentheses in this report; enrollment counts by advising department are available online at <http://www.ir.colostate.edu/data-reports/students/student-enrollment/>. \*\*\*

	Undergraduate					Graduate			Total
	Freshmen	Sophomore	Junior	Senior	Subtotal	I	II	Subtotal	
<b>Warner College of Natural Resources</b>									
<b>Forest &amp; Rangeland Stewardship</b>									
<b>Primary Majors</b>									
Conservation and Management	0	0	0	7	7	0	0	0	7
Ecological Restoration	0	0	0	0	0	1	0	1	1
Forest Biology	0	0	2	2	4	0	0	0	4
Forest Fire Science	0	2	4	1	7	0	0	0	7
Forest Management	0	8	9	3	20	0	0	0	20
Forest Sciences	0	0	0	0	0	4	0	4	4
Forestry	0	1	0	1	2	0	0	0	2
Natural Resources Management	0	16	26	22	64	0	0	0	64
Range and Forest Management	1	0	0	2	3	0	0	0	3
Restoration Ecology	0	1	5	7	13	0	0	0	13
<b>Department Primary Majors Total</b>	<b>1</b>	<b>28</b>	<b>46</b>	<b>45</b>	<b>120</b>	<b>5</b>	<b>0</b>	<b>5</b>	<b>125</b>
<b>Secondary Majors</b>									
Forest Biology	0	0	1	1	2	0	0	0	2
Forest Management	0	0	0	2	2	0	0	0	2
Natural Resources Management	0	1	1	0	2	0	0	0	2
<b>Department Secondary Majors Total</b>	<b>0</b>	<b>1</b>	<b>2</b>	<b>3</b>	<b>6</b>	<b>0</b>	<b>0</b>	<b>0</b>	<b>6</b>
<b>Dept Majors (Primary + Secondary) Total</b>	<b>1</b>	<b>29</b>	<b>48</b>	<b>48</b>	<b>126</b>	<b>5</b>	<b>0</b>	<b>5</b>	<b>131</b>
<b>Minors</b>									
Ecological Restoration	0	0	5	3	8				8
Forestry	0	1	1	2	4				4
Range Ecology	0	1	3	3	7				7
Spatial Information Management	0	2	6	9	17				17
<b>Department Minors Total</b>	<b>0</b>	<b>4</b>	<b>15</b>	<b>17</b>	<b>36</b>				<b>36</b>
<b>Department Grand Total</b>	<b>1</b>	<b>33</b>	<b>63</b>	<b>65</b>	<b>162</b>	<b>5</b>	<b>0</b>	<b>5</b>	<b>167</b>
<b>Geosciences</b>									
<b>Primary Majors</b>									
Environmental Geology	0	0	3	9	12	0	0	0	12
Geology	3	2	10	30	45	0	0	0	45
Geophysics	0	0	2	13	15	0	0	0	15
Geosciences	0	0	0	0	0	6	0	6	6
Hydrogeology	0	1	1	1	3	0	0	0	3
<b>Department Primary Majors Total</b>	<b>3</b>	<b>3</b>	<b>16</b>	<b>53</b>	<b>75</b>	<b>6</b>	<b>0</b>	<b>6</b>	<b>81</b>
<b>Dept Majors (Primary + Secondary) Total</b>	<b>3</b>	<b>3</b>	<b>16</b>	<b>53</b>	<b>75</b>	<b>6</b>	<b>0</b>	<b>6</b>	<b>81</b>
<b>Minors</b>									
Geology	0	2	3	1	6				6
<b>Department Grand Total</b>	<b>3</b>	<b>5</b>	<b>19</b>	<b>54</b>	<b>81</b>	<b>6</b>	<b>0</b>	<b>6</b>	<b>87</b>

# Majors, Minors and Certificates by Home Department

\*\*\* The advising department for intra-university enrollment is identified in parentheses in this report; enrollment counts by advising department are available online at <http://www.ir.colostate.edu/data-reports/students/student-enrollment/>. \*\*\*

	Undergraduate					Graduate			Total
	Freshmen	Sophomore	Junior	Senior	Subtotal	I	II	Subtotal	
<b>Warner College of Natural Resources</b>									
<b>Human Dimensions of Natural Res.</b>									
<b>Primary Majors</b>									
Conservation Leadership	0	0	0	0	0	21	0	21	21
Environmental Communication	0	0	0	1	1	0	0	0	1
Global Tourism	0	0	3	5	8	0	0	0	8
Human Dimensions of Nat Rsrces	1	4	25	16	46	2	3	5	51
Natural Resource Tourism	1	4	28	49	82	0	0	0	82
Parks and Protected Area Management	0	0	1	6	7	0	0	0	7
Tourism Management	0	0	0	0	0	1	0	1	1
<b>Department Primary Majors Total</b>	<b>2</b>	<b>8</b>	<b>57</b>	<b>77</b>	<b>144</b>	<b>24</b>	<b>3</b>	<b>27</b>	<b>171</b>
<b>Secondary Majors</b>									
Natural Resource Tourism	0	0	0	3	3	0	0	0	3
Parks and Protected Area Management	0	0	0	1	1	0	0	0	1
<b>Department Secondary Majors Total</b>	<b>0</b>	<b>0</b>	<b>0</b>	<b>4</b>	<b>4</b>	<b>0</b>	<b>0</b>	<b>0</b>	<b>4</b>
<b>Dept Majors (Primary + Secondary) Total</b>	<b>2</b>	<b>8</b>	<b>57</b>	<b>81</b>	<b>148</b>	<b>24</b>	<b>3</b>	<b>27</b>	<b>175</b>
<b>Department Grand Total</b>	<b>2</b>	<b>8</b>	<b>57</b>	<b>81</b>	<b>148</b>	<b>24</b>	<b>3</b>	<b>27</b>	<b>175</b>
<b>Natural Res Intra-College</b>									
<b>Dept Majors (Primary + Secondary) Total</b>	<b>0</b>	<b>0</b>	<b>0</b>	<b>0</b>	<b>0</b>	<b>0</b>	<b>0</b>	<b>0</b>	<b>0</b>
<b>Minors</b>									
Conservation Biology Interdisciplinary	0	7	13	16	36				36
<b>Department Grand Total</b>	<b>0</b>	<b>7</b>	<b>13</b>	<b>16</b>	<b>36</b>	<b>0</b>	<b>0</b>	<b>0</b>	<b>36</b>
<b>College Primary Majors Total</b>	<b>11</b>	<b>93</b>	<b>217</b>	<b>314</b>	<b>635</b>	<b>41</b>	<b>7</b>	<b>48</b>	<b>683</b>
<b>College Secondary Majors Total</b>	<b>0</b>	<b>1</b>	<b>9</b>	<b>14</b>	<b>24</b>	<b>0</b>	<b>0</b>	<b>0</b>	<b>24</b>
<b>College Majors (Primary + Secondary) Total</b>	<b>11</b>	<b>94</b>	<b>226</b>	<b>328</b>	<b>659</b>	<b>41</b>	<b>7</b>	<b>48</b>	<b>707</b>
<b>College Minors Total</b>	<b>0</b>	<b>15</b>	<b>33</b>	<b>41</b>	<b>89</b>				<b>89</b>
<b>College Certificates (Primary + Secondary) Total</b>	<b>0</b>	<b>0</b>	<b>0</b>	<b>0</b>	<b>0</b>	<b>0</b>	<b>0</b>	<b>0</b>	<b>0</b>
<b>College Grand Total</b>	<b>11</b>	<b>109</b>	<b>259</b>	<b>369</b>	<b>748</b>	<b>41</b>	<b>7</b>	<b>48</b>	<b>796</b>
<b>University Primary Majors Total</b>	<b>483</b>	<b>1,046</b>	<b>1,868</b>	<b>2,940</b>	<b>6,337</b>	<b>694</b>	<b>292</b>	<b>986</b>	<b>7,323</b>
<b>University Secondary Majors Total</b>	<b>3</b>	<b>47</b>	<b>151</b>	<b>315</b>	<b>516</b>	<b>3</b>	<b>0</b>	<b>3</b>	<b>519</b>
<b>University Majors (Primary + Secondary) Total</b>	<b>486</b>	<b>1,093</b>	<b>2,019</b>	<b>3,255</b>	<b>6,853</b>	<b>697</b>	<b>292</b>	<b>989</b>	<b>7,842</b>
<b>University Minors Total</b>	<b>16</b>	<b>216</b>	<b>568</b>	<b>1,081</b>	<b>1,881</b>				<b>1,881</b>
<b>University Certificates (Primary + Secondary) Total</b>	<b>0</b>	<b>7</b>	<b>29</b>	<b>60</b>	<b>96</b>	<b>5</b>	<b>1</b>	<b>6</b>	<b>102</b>
<b>University Grand Total</b>	<b>502</b>	<b>1,316</b>	<b>2,616</b>	<b>4,396</b>	<b>8,830</b>	<b>702</b>	<b>293</b>	<b>995</b>	<b>9,825</b>



# Undergraduate Primary Major History

## Undergraduate

Summer 2013 Summer 2014 Summer 2015 Summer 2016 Summer 2017

### Agricultural Sciences

#### Agricultural & Resource Economics

Agricultural Business	24	24	37	29	33
Agricultural Economics	1	0	1	1	0
Agricultural Education	4	5	0	0	0
Agricultural Literacy	0	0	2	3	2
Env and Natural Resource Econ	0	0	4	5	8
Farm and Ranch Management	0	0	0	3	4
Natural Resource Economics	2	4	0	0	0
Teacher Development	0	0	1	1	3

<b>Total Department</b>	<b>31</b>	<b>33</b>	<b>45</b>	<b>42</b>	<b>50</b>
-------------------------	-----------	-----------	-----------	-----------	-----------

#### Animal Sciences

Animal Sciences	73	77	87	102	106
Equine Science	75	91	122	128	108

<b>Total Department</b>	<b>148</b>	<b>168</b>	<b>209</b>	<b>230</b>	<b>214</b>
-------------------------	------------	------------	------------	------------	------------

#### Horticulture & Landscape Archtctr

Floriculture	7	3	7	10	14
Horticultural Business Management	3	3	1	4	10
Horticultural Food Crops	9	15	10	8	9
Horticultural Science	1	3	3	4	2
Horticultural Therapy	1	1	2	5	2
Horticulture	2	1	0	0	0
Landscape Architecture	11	31	34	34	29
Landscape Business	2	1	1	1	1
Landscape Design and Contracting	7	10	12	9	9
Nursery and Landscape Management	4	3	1	6	5
Pre-Landscape Architecture	4	4	2	7	19
Turf Management	16	9	5	3	11
Viticulture and Enology	6	9	5	6	7

<b>Total Department</b>	<b>73</b>	<b>93</b>	<b>83</b>	<b>97</b>	<b>118</b>
-------------------------	-----------	-----------	-----------	-----------	------------

#### Soil and Crop Sciences

Agronomic Production Management	0	0	2	2	5
Applied Information Technology	1	0	0	1	0
International Soil and Crop Science	2	2	1	1	4
Plant Biotechnology, Genetics, and Breeding	4	1	2	2	3
Soil Ecology	0	0	1	1	0
Soil Restoration and Conservation	0	1	0	2	1
Soil and Crop Sciences	10	19	13	14	6
Soil, Land Uses and Climate Change	0	0	1	0	0

<b>Total Department</b>	<b>17</b>	<b>23</b>	<b>20</b>	<b>23</b>	<b>19</b>
-------------------------	-----------	-----------	-----------	-----------	-----------

<b>Total College</b>	<b>269</b>	<b>317</b>	<b>357</b>	<b>392</b>	<b>401</b>
----------------------	------------	------------	------------	------------	------------

# Undergraduate Primary Major History

## Undergraduate

Summer 2013 Summer 2014 Summer 2015 Summer 2016 Summer 2017

### Business

#### Accounting

	Summer 2013	Summer 2014	Summer 2015	Summer 2016	Summer 2017
Business Administration/Accounting	108	116	107	89	72
<b>Total Department</b>	<b>108</b>	<b>116</b>	<b>107</b>	<b>89</b>	<b>72</b>

#### **Total Department**

#### Business Intra-College

Business Administration	25	36	37	28	21
<b>Total Department</b>	<b>25</b>	<b>36</b>	<b>37</b>	<b>28</b>	<b>21</b>

#### **Total Department**

#### Computer Information Systems

Information Systems	58	29	49	35	36
<b>Total Department</b>	<b>58</b>	<b>29</b>	<b>49</b>	<b>35</b>	<b>36</b>

#### **Total Department**

#### Finance & Real Estate

Finance	97	90	136	141	116
Financial Planning	0	0	0	0	8
Real Estate	11	8	6	12	12
<b>Total Department</b>	<b>108</b>	<b>98</b>	<b>142</b>	<b>153</b>	<b>136</b>

#### **Total Department**

#### Management

Human Resource Management	0	0	8	12	17
Organization and Innovation Management	78	74	79	68	64
Supply Chain Management	0	0	10	11	26
<b>Total Department</b>	<b>78</b>	<b>74</b>	<b>97</b>	<b>91</b>	<b>107</b>

#### **Total Department**

#### Marketing

Marketing	98	87	84	89	106
<b>Total Department</b>	<b>98</b>	<b>87</b>	<b>84</b>	<b>89</b>	<b>106</b>

#### **Total Department**

<b>Total College</b>	<b>475</b>	<b>440</b>	<b>516</b>	<b>485</b>	<b>478</b>
----------------------	------------	------------	------------	------------	------------

### Engineering

#### Chemical and Biological Engineering

Chemical & Biological Engineer	50	46	74	77	76
<b>Total Department</b>	<b>50</b>	<b>46</b>	<b>74</b>	<b>77</b>	<b>76</b>

#### **Total Department**

#### Civil and Environmental Engineering

Civil Engineering	46	54	74	66	80
Ecological Engineering	8	12	15	17	13
Environmental Engineering	14	8	13	24	28
Soil and Water Resource Engineering	3	2	2	0	0
<b>Total Department</b>	<b>71</b>	<b>76</b>	<b>104</b>	<b>107</b>	<b>121</b>

#### **Total Department**

#### Electrical and Computer Engineering

Computer Engineering	19	22	20	31	31
Electrical Engineering	46	41	48	62	83
Lasers and Optical Engineering	2	0	0	1	2
<b>Total Department</b>	<b>67</b>	<b>63</b>	<b>68</b>	<b>94</b>	<b>116</b>

#### **Total Department**

# Undergraduate Primary Major History

## Undergraduate

Summer 2013 Summer 2014 Summer 2015 Summer 2016 Summer 2017

### Engineering

#### Engineering Intra-College

Biomedical Engineering with CB	12	20	28	35	40
Biomedical Engineering with EE	0	4	15	11	8
Biomedical Engineering with EL	1	1	0	2	0
Biomedical Engineering with ME	19	18	28	61	54
Engineering Open Option	4	0	5	1	2
Engineering Physics	3	0	1	1	3
Engineering Science	0	0	1	0	0
Engrg Sci and Intl Studies	3	2	6	1	6
Space Engineering	4	2	1	7	8
Teacher Education	3	3	0	0	0

**Total Department** **49** **50** **85** **119** **121**

#### Mechanical Engineering

Mechanical Engineering	124	116	195	239	206
------------------------	-----	-----	-----	-----	-----

**Total Department** **124** **116** **195** **239** **206**

**Total College** **361** **351** **526** **636** **640**

### Health and Human Sciences

#### Construction Management

Construction Management	73	76	104	148	155
Pre-Construction Management	11	20	30	24	25

**Total Department** **84** **96** **134** **172** **180**

#### Design and Merchandising

Apparel Design and Production	20	17	21	25	28
Apparel and Merchandising	3	2	0	4	2
Interior Design	29	39	34	36	30
Merchandising	68	77	92	66	61
Pre-Interior Design	2	2	1	3	4
Product Development	0	0	0	10	14

**Total Department** **122** **137** **148** **144** **139**

#### Food Science & Human Nutrition

Dietetics and Nutrition Management	0	52	59	72	62
Fermentation Sci & Technology	0	7	20	30	34
Food Safety and Nutrition	0	6	6	4	2
Food Science and Nutrition	105	1	11	1	0
Hospitality Management	41	31	44	40	46
Nutrition Sciences	0	9	10	8	6
Nutrition and Fitness	0	4	11	6	7

**Total Department** **146** **110** **161** **161** **157**

#### Health and Exercise Science

Health Promotion	216	220	233	191	213
Health and Exercise Science	22	17	24	39	44
Sports Medicine	178	158	184	172	158

**Total Department** **416** **395** **441** **402** **415**

# Undergraduate Primary Major History

## Undergraduate

Summer 2013 Summer 2014 Summer 2015 Summer 2016 Summer 2017

### Health and Human Sciences

#### Health and Human Sciences Intra-College

Teacher Licn - Agriculture	1	0	0	0	0
Teacher Licn - Art	0	1	0	0	0
Teacher Licn - Business Educ	2	2	0	0	0
Teacher Licn - Early Childhood	0	0	1	0	0
Teacher Licn - English	2	1	0	1	0
Teacher Licn - Fmly & Csmr Std	1	1	1	1	0
Teacher Licn - French	1	0	1	1	0
Teacher Licn - General Science	3	6	1	1	0
Teacher Licn - Marketing Educ	1	0	0	0	0
Teacher Licn - Mathematics	0	1	2	2	0
Teacher Licn - Social Studies	3	3	1	0	0
Teacher Licn - Spanish	0	0	1	0	0

<b>Total Department</b>	<b>14</b>	<b>15</b>	<b>8</b>	<b>6</b>	<b>0</b>
-------------------------	-----------	-----------	----------	----------	----------

#### Human Development & Family Studies

Early Childhood Education	0	0	11	21	23
Early Childhood Professions	0	0	0	34	39
Human Development and Family Studies	147	141	246	116	69
Leadership and Entrepreneurial Professions	0	0	0	10	23
Pre-Health Professions	0	0	0	31	78
Prevention and Intervention Sciences	0	0	0	27	42

<b>Total Department</b>	<b>147</b>	<b>141</b>	<b>257</b>	<b>239</b>	<b>274</b>
-------------------------	------------	------------	------------	------------	------------

#### School of Education

Family and Consumer Sciences	6	5	4	3	1
Family and Consumer Sciences Education	10	7	5	7	5

<b>Total Department</b>	<b>16</b>	<b>12</b>	<b>9</b>	<b>10</b>	<b>6</b>
-------------------------	-----------	-----------	----------	-----------	----------

#### School of Social Work

Social Work	86	84	100	85	80
-------------	----	----	-----	----	----

<b>Total Department</b>	<b>86</b>	<b>84</b>	<b>100</b>	<b>85</b>	<b>80</b>
-------------------------	-----------	-----------	------------	-----------	-----------

<b>Total College</b>	<b>1,031</b>	<b>990</b>	<b>1,258</b>	<b>1,219</b>	<b>1,251</b>
----------------------	--------------	------------	--------------	--------------	--------------

### Intra-University

#### INTO CSU Center

INTO Pathways - Business	3	2	2	2	2
INTO Pathways - Engineering	2	6	5	4	4
INTO Pathways - Liberal Arts	0	2	4	2	2
INTO Pathways - Natural Scienc	4	2	4	3	4
INTO Res Instr + Acad/Gen Engl	3	1	0	0	0

<b>Total Department</b>	<b>12</b>	<b>13</b>	<b>15</b>	<b>11</b>	<b>12</b>
-------------------------	-----------	-----------	-----------	-----------	-----------

# Undergraduate Primary Major History

## Undergraduate

Summer 2013 Summer 2014 Summer 2015 Summer 2016 Summer 2017

### Intra-University

#### Provost / Acad Vice President

International Exchange	0	2	0	1	0
Post Graduation Term	0	0	0	0	15
Special	203	194	184	186	153
Undeclared	43	58	58	13	0
Undeclared Art Hums Design	0	0	0	5	3
Undeclared Art Interest	21	19	19	2	2
Undeclared Business Interest	68	67	116	109	97
Undeclared Engineering Interst	88	65	96	79	63
Undeclared Envr/Nat Res Intrst	1	0	2	0	0
Undeclared Envt Natural Res	0	0	0	2	3
Undeclared Exploring	0	0	0	34	55
Undeclared Global Social Sci	0	0	0	5	4
Undeclared Health/Life Sci Int	15	11	19	3	0
Undeclared Hlth Life Food Sci	0	0	0	10	17
Undeclared Info Tech Interest	0	0	0	34	21
Undeclared Journalism and Media Interest	0	0	0	20	22
Undeclared Land Plant An Sci	0	0	0	1	4
Undeclared Life Sci Interest	0	0	0	5	4
Undeclared Org Mgmt Enterprise	0	0	0	7	12
Undeclared Physical Sci Engr	0	0	0	5	10
Visiting International Program	1	2	5	0	0
<b>Total Department</b>	<b>440</b>	<b>418</b>	<b>499</b>	<b>521</b>	<b>485</b>
<b>Total College</b>	<b>452</b>	<b>431</b>	<b>514</b>	<b>532</b>	<b>497</b>

### Liberal Arts

#### Anthropology

Anthropology	12	8	5	10	8
Archaeology	4	2	7	1	5
Biological Anthropology	7	13	10	12	7
Cultural Anthropology	9	5	5	6	2
Geography	0	2	2	2	1
<b>Total Department</b>	<b>32</b>	<b>30</b>	<b>29</b>	<b>31</b>	<b>23</b>

# Undergraduate Primary Major History

## Undergraduate

Summer 2013 Summer 2014 Summer 2015 Summer 2016 Summer 2017

### Liberal Arts

#### Art and Art History

Art	37	22	14	12	1
Art Education	10	5	15	12	9
Art History	7	3	3	8	8
Drawing	3	1	3	2	3
Electronic Art	0	1	4	7	6
Fibers	2	4	3	4	1
Graphic Design	37	53	51	40	48
Metalsmithing	5	4	0	2	0
Painting	2	2	4	6	8
Photo Image Making	5	2	4	7	4
Pottery	3	1	6	5	4
Printmaking	1	1	1	0	3
Sculpture	2	1	4	1	4
Studio	10	7	5	11	8

**Total Department** **124** **107** **117** **117** **107**

#### Communication Studies

Communication Studies 163 172 232 203 190

**Total Department** **163** **172** **232** **203** **190**

#### Economics

Economics 107 101 123 121 135

**Total Department** **107** **101** **123** **121** **135**

#### English

Creative Writing 25 23 26 28 22

English 9 1 3 2 3

English Education 23 27 24 19 20

Language 3 4 4 8 4

Literature 11 6 12 9 16

Writing, Rhetoric and Literacy 15 10 7 7 5

**Total Department** **86** **71** **76** **73** **70**

#### Ethnic Studies

Ethnic Studies 7 5 10 13 13

Women's Studies 0 1 3 1 2

**Total Department** **7** **6** **13** **14** **15**

#### History

General History 43 32 37 21 25

History 0 1 0 1 0

Language 8 9 6 1 0

Social Studies Teaching 17 12 26 11 12

Social/Behavioral Sciences 7 0 3 6 1

**Total Department** **75** **54** **72** **40** **38**

# Undergraduate Primary Major History

## Undergraduate

Summer 2013 Summer 2014 Summer 2015 Summer 2016 Summer 2017

### Liberal Arts

#### Journalism & Media Communication

Journalism and Media Communication	77	70	118	102	110
News-Editorial	3	0	0	0	0
Public Relations	8	3	1	0	0
Specialized and Technical Communication	1	0	0	0	0
Television News and Video Communication	5	1	1	0	0

<b>Total Department</b>	<b>94</b>	<b>74</b>	<b>120</b>	<b>102</b>	<b>110</b>
-------------------------	-----------	-----------	------------	------------	------------

#### Languages, Literatures and Cultures

French	2	5	5	3	2
German	5	1	4	1	3
Languages, Lit, and Cultures	0	0	1	0	0
Spanish	16	13	15	6	10

<b>Total Department</b>	<b>23</b>	<b>19</b>	<b>25</b>	<b>10</b>	<b>15</b>
-------------------------	-----------	-----------	-----------	-----------	-----------

#### Liberal Arts Intra-College

INST: Asian Studies	6	8	6	9	7
INST: European Studies	16	16	21	24	17
INST: Latin American Studies	13	7	11	5	12
INST: Middle East and North African Studies	5	7	5	4	7
Interdisciplinary Liberal Arts	51	42	54	87	105
Social Sciences and Engineering	0	1	0	0	0

<b>Total Department</b>	<b>91</b>	<b>81</b>	<b>97</b>	<b>129</b>	<b>148</b>
-------------------------	-----------	-----------	-----------	------------	------------

#### Philosophy

General Philosophy	4	1	6	5	5
Global Philosophies and Religions	2	1	1	1	3
Philosophy	0	1	1	0	2
Philosophy, Science, and Technology	0	0	3	4	6

<b>Total Department</b>	<b>6</b>	<b>3</b>	<b>11</b>	<b>10</b>	<b>16</b>
-------------------------	----------	----------	-----------	-----------	-----------

#### Political Science

Environmental Politics and Policy	0	0	0	3	5
Global Politics and Policy	0	0	0	4	8
Political Science	58	51	56	49	38
U.S. Government, Law and Policy	0	0	0	12	11

<b>Total Department</b>	<b>58</b>	<b>51</b>	<b>56</b>	<b>68</b>	<b>62</b>
-------------------------	-----------	-----------	-----------	-----------	-----------

# Undergraduate Primary Major History

## Undergraduate

Summer 2013 Summer 2014 Summer 2015 Summer 2016 Summer 2017

### Liberal Arts

#### School Music, Theatre, & Dance

Composition	0	0	0	0	1
Dance	13	5	5	4	7
Design and Technology	0	3	1	2	9
Directing	0	0	0	0	1
General Theatre	0	0	0	1	2
Music	7	3	10	10	4
Music Education	11	7	10	11	13
Music Therapy	3	6	8	11	13
Performance	10	7	7	22	15
Playwriting and Dramatic Literature	0	0	0	1	0
Pre-Music	0	0	0	0	1
Theatre	13	10	4	0	0

**Total Department** 57 41 45 62 66

#### Sociology

Criminology and Criminal Justice	71	55	87	85	75
Environmental Sociology	11	5	9	16	10
General Sociology	12	19	20	33	28
Sociology	7	3	3	4	3

**Total Department** 101 82 119 138 116

**Total College** 1,024 892 1,135 1,118 1,111

### Natural Sciences

#### Biochemistry & Molecular Bio

Biochemistry	5	2	0	0	0
General Biochemistry	32	29	36	43	49
Health and Medical Sciences	11	7	15	14	17
Pre-Pharmacy	3	2	5	6	9

**Total Department** 51 40 56 63 75

#### Biology

Biological Science	243	251	268	276	269
Biological Science/Botany	7	4	7	5	7
Zoology	66	63	91	105	116

**Total Department** 316 318 366 386 392

#### Chemistry

Chemistry	1	1	0	0	0
Chemistry/ACS Certified	21	24	24	26	35
Chemistry/Non-ACS Certified	6	6	5	4	2

**Total Department** 28 31 29 30 37



# Undergraduate Primary Major History

	<b>Undergraduate</b>				
	Summer 2013	Summer 2014	Summer 2015	Summer 2016	Summer 2017
<b>Natural Sciences</b>					
<b>Computer Science</b>					
Applied Computing Technology	0	1	1	0	1
Computer Science	61	62	71	114	134
Computing Education	2	1	1	1	0
Computing Technology	30	33	42	55	46
Human-Centered Computing	2	5	8	6	8
<b>Total Department</b>	<b>95</b>	<b>102</b>	<b>123</b>	<b>176</b>	<b>189</b>
<b>Mathematics</b>					
Actuarial Science	14	9	10	13	9
Applied Mathematics	4	5	9	13	7
Computational Mathematics	4	2	1	4	4
General Mathematics	6	9	6	3	16
Mathematics	4	6	2	8	1
Mathematics Education	14	7	7	13	10
Mathematics of Information	1	1	1	2	2
Statistics	7	5	3	0	0
<b>Total Department</b>	<b>54</b>	<b>44</b>	<b>39</b>	<b>56</b>	<b>49</b>
<b>Natural Sciences Intra-College</b>					
Biology Education	9	10	8	6	5
Chemistry Education	2	3	2	3	0
Geology Education	0	1	1	0	3
Natural Sciences	0	0	1	1	0
Physical Science	2	0	1	3	2
Physics Education	1	1	0	1	1
<b>Total Department</b>	<b>14</b>	<b>15</b>	<b>13</b>	<b>14</b>	<b>11</b>
<b>Physics</b>					
Applied Physics	2	3	2	4	2
Physics	21	23	30	23	23
<b>Total Department</b>	<b>23</b>	<b>26</b>	<b>32</b>	<b>27</b>	<b>25</b>
<b>Psychology</b>					
Addictions Counseling	0	0	13	18	14
Clinical/Counseling Psychology	0	0	0	0	31
General Psychology	211	160	224	216	206
Industrial/Organizational Psychology	10	11	18	24	18
Mind, Brain and Behavior	27	21	34	19	16
Psychology	2	4	0	0	1
<b>Total Department</b>	<b>250</b>	<b>196</b>	<b>289</b>	<b>277</b>	<b>286</b>
<b>Statistics</b>					
General Statistics	0	0	0	0	6
Statistics	0	0	14	12	13
<b>Total Department</b>	<b>0</b>	<b>0</b>	<b>14</b>	<b>12</b>	<b>19</b>
<b>Total College</b>	<b>831</b>	<b>772</b>	<b>961</b>	<b>1,041</b>	<b>1,083</b>

# Undergraduate Primary Major History

## Undergraduate

Summer 2013 Summer 2014 Summer 2015 Summer 2016 Summer 2017

### Veterinary Medicine and Biomedical Sciences

#### Biomedical Sciences

Behavioral and Cognitive Neuroscience	0	0	2	9	29
Biomedical Sciences	47	47	71	73	85
Cell and Molecular Neuroscience	0	0	3	3	16
Neuroscience	0	0	1	3	6

<b>Total Department</b>	<b>47</b>	<b>47</b>	<b>77</b>	<b>88</b>	<b>136</b>
-------------------------	-----------	-----------	-----------	-----------	------------

#### Environmental & Radiological Health Sci

Environmental Health	35	43	39	39	29
----------------------	----	----	----	----	----

<b>Total Department</b>	<b>35</b>	<b>43</b>	<b>39</b>	<b>39</b>	<b>29</b>
-------------------------	-----------	-----------	-----------	-----------	-----------

#### Microbiology, Immunology and Pathology

Microbiology	52	56	59	59	76
--------------	----	----	----	----	----

<b>Total Department</b>	<b>52</b>	<b>56</b>	<b>59</b>	<b>59</b>	<b>76</b>
-------------------------	-----------	-----------	-----------	-----------	-----------

<b>Total College</b>	<b>134</b>	<b>146</b>	<b>175</b>	<b>186</b>	<b>241</b>
----------------------	------------	------------	------------	------------	------------

### Warner College of Natural Resources

#### Ecosystem Science & Sustainability

Ecosystem Sci & Sustainability	13	13	54	78	71
Watershed Science	20	19	16	11	14

<b>Total Department</b>	<b>33</b>	<b>32</b>	<b>70</b>	<b>89</b>	<b>85</b>
-------------------------	-----------	-----------	-----------	-----------	-----------

#### Fish/Wildlife/Conservation Biology

Conservation Biology	10	19	30	44	67
Fish, Wildlife & Conserv Biol	5	6	6	7	2
Fisheries and Aquatic Sciences	20	18	22	22	24
Wildlife Biology	98	71	97	106	118

<b>Total Department</b>	<b>133</b>	<b>114</b>	<b>155</b>	<b>179</b>	<b>211</b>
-------------------------	------------	------------	------------	------------	------------

#### Forest & Rangeland Stewardship

Conservation and Management	10	3	3	2	7
Forest Biology	7	5	8	7	4
Forest Fire Science	11	13	13	9	7
Forest Management	9	8	12	15	20
Forestry	1	0	2	0	2
Forestry-Business	1	0	1	0	0
Natural Resources Management	85	87	90	72	64
Range and Forest Management	3	3	4	3	3
Restoration Ecology	12	7	7	10	13

<b>Total Department</b>	<b>139</b>	<b>126</b>	<b>140</b>	<b>118</b>	<b>120</b>
-------------------------	------------	------------	------------	------------	------------

#### Geosciences

Environmental Geology	5	4	3	7	12
Geology	54	47	49	41	45
Geophysics	5	7	8	6	15
Hydrogeology	4	3	3	5	3

<b>Total Department</b>	<b>68</b>	<b>61</b>	<b>63</b>	<b>59</b>	<b>75</b>
-------------------------	-----------	-----------	-----------	-----------	-----------

# Undergraduate Primary Major History

## Undergraduate

Summer 2013 Summer 2014 Summer 2015 Summer 2016 Summer 2017

### Warner College of Natural Resources

#### Human Dimensions of Natural Res.

Environmental Communication	25	28	33	12	1
Global Tourism	10	12	8	9	8
Human Dimensions of Nat Rsrces	0	0	0	28	46
Natural Resource Tourism	73	67	68	71	82
Parks and Protected Area Management	29	24	20	10	7
<b>Total Department</b>	<b>137</b>	<b>131</b>	<b>129</b>	<b>130</b>	<b>144</b>
<b>Total College</b>	<b>510</b>	<b>464</b>	<b>557</b>	<b>575</b>	<b>635</b>
<b>University Total</b>	<b>5,087</b>	<b>4,803</b>	<b>5,999</b>	<b>6,184</b>	<b>6,337</b>

# Graduate Primary Major and Certificate History

## Graduate

Summer 2013 Summer 2014 Summer 2015 Summer 2016 Summer 2017

### Agricultural Sciences

#### Agricultural & Resource Economics

	Summer 2013	Summer 2014	Summer 2015	Summer 2016	Summer 2017
Agricultural and Resource Econ	7	6	9	7	12
<b>Total Department</b>	<b>7</b>	<b>6</b>	<b>9</b>	<b>7</b>	<b>12</b>

#### Total Department

#### Agricultural Sciences Intra-College

Agricultural Ext Education	1	0	1	0	0
Agricultural Sciences	5	4	4	2	7
Integrated Resource Management	2	2	2	3	1
Teacher Development	0	0	0	0	1
<b>Total Department</b>	<b>8</b>	<b>6</b>	<b>7</b>	<b>5</b>	<b>9</b>

#### Total Department

#### Animal Sciences

Animal Sciences	6	7	14	10	6
<b>Total Department</b>	<b>6</b>	<b>7</b>	<b>14</b>	<b>10</b>	<b>6</b>

#### Total Department

#### Bioagricultural Scs & Pest Mngmnt

Bioagricultural Sciences	0	1	0	0	0
Entomology	4	1	0	4	0
Pest Management	0	1	1	0	0
Plant Pathology	1	1	0	0	1
Weed Science	1	0	2	0	0
<b>Total Department</b>	<b>6</b>	<b>4</b>	<b>3</b>	<b>4</b>	<b>1</b>

#### Total Department

#### Horticulture & Landscape Archtctr

Horticulture	3	3	7	9	6
Landscape Architecture	1	4	3	1	4
<b>Total Department</b>	<b>4</b>	<b>7</b>	<b>10</b>	<b>10</b>	<b>10</b>

#### Total Department

#### Soil and Crop Sciences

Soil and Crop Sciences	4	1	4	5	7
<b>Total Department</b>	<b>4</b>	<b>1</b>	<b>4</b>	<b>5</b>	<b>7</b>

#### Total Department

### Total College

<b>Total College</b>	<b>35</b>	<b>31</b>	<b>47</b>	<b>41</b>	<b>45</b>
----------------------	-----------	-----------	-----------	-----------	-----------

### Business

#### Accounting

Accountancy	6	6	5	0	1
Taxation	0	2	0	0	1
<b>Total Department</b>	<b>6</b>	<b>8</b>	<b>5</b>	<b>0</b>	<b>2</b>

#### Total Department

#### Business Intra-College

Business Administration	28	28	28	23	20
Computer Information Systems	2	2	1	0	0
Early Career Track	0	4	9	5	4
Financial Risk Management	1	0	2	0	0
Global, Social and Sustainable Enterprise	0	0	0	0	1
<b>Total Department</b>	<b>31</b>	<b>34</b>	<b>40</b>	<b>28</b>	<b>25</b>

#### Total Department

#### Computer Information Systems

Computer Information Svstems	0	6	30	25	26
<b>Total Department</b>	<b>0</b>	<b>6</b>	<b>30</b>	<b>25</b>	<b>26</b>

#### Total Department

# Graduate Primary Major and Certificate History

## Graduate

Summer 2013 Summer 2014 Summer 2015 Summer 2016 Summer 2017

### Business

#### Management

	Summer 2013	Summer 2014	Summer 2015	Summer 2016	Summer 2017
Management Practice	3	4	3	1	0
<b>Total Department</b>	<b>3</b>	<b>4</b>	<b>3</b>	<b>1</b>	<b>0</b>
<b>Total College</b>	<b>40</b>	<b>52</b>	<b>78</b>	<b>54</b>	<b>53</b>

### Engineering

#### Atmospheric Science

#### Chemical and Biological Engineering

#### Civil and Environmental Engineering

#### Electrical and Computer Engineering

#### Engineering Intra-College

#### Mechanical Engineering

#### School Of Biomedical Engineering

### Health and Human Sciences

#### Construction Management

# Graduate Primary Major and Certificate History

## Graduate

Summer 2013 Summer 2014 Summer 2015 Summer 2016 Summer 2017

### Health and Human Sciences

#### Design and Merchandising

Apparel and Merchandising	4	1	4	3	3
Design and Merchandising	0	0	1	0	0
Interior Design	0	2	2	0	0

<b>Total Department</b>	<b>4</b>	<b>3</b>	<b>7</b>	<b>3</b>	<b>3</b>
-------------------------	----------	----------	----------	----------	----------

#### Food Science & Human Nutrition

Food Science and Nutrition	39	27	15	19	33
Nutrition and Exercise Science	0	1	0	0	1

<b>Total Department</b>	<b>39</b>	<b>28</b>	<b>15</b>	<b>19</b>	<b>34</b>
-------------------------	-----------	-----------	-----------	-----------	-----------

#### Health and Exercise Science

Health and Exercise Science	7	8	8	9	5
Human Bioenergetics	1	1	0	1	1

<b>Total Department</b>	<b>8</b>	<b>9</b>	<b>8</b>	<b>10</b>	<b>6</b>
-------------------------	----------	----------	----------	-----------	----------

#### Health and Human Sciences Intra-College

Principal Licensure	7	1	1	1	0
Teacher Licn - General Science	1	0	0	0	0

<b>Total Department</b>	<b>8</b>	<b>1</b>	<b>1</b>	<b>1</b>	<b>0</b>
-------------------------	----------	----------	----------	----------	----------

#### Human Development & Family Studies

Applied Developmental Science	4	2	3	3	3
Marriage and Family Therapy	11	16	10	21	14
Prevention Science	1	2	2	2	0

<b>Total Department</b>	<b>16</b>	<b>20</b>	<b>15</b>	<b>26</b>	<b>17</b>
-------------------------	-----------	-----------	-----------	-----------	-----------

#### Occupational Therapy

Occupation & Rehab Sci	0	0	1	1	1
Occupational Therapy	79	80	96	91	95

<b>Total Department</b>	<b>79</b>	<b>80</b>	<b>97</b>	<b>92</b>	<b>96</b>
-------------------------	-----------	-----------	-----------	-----------	-----------

#### School of Education

Adult Education and Training	9	3	10	12	8
Counseling and Career Development	36	41	39	24	31
Education Sciences	4	13	4	8	10
Educational Leadership, Renewal and Change	9	8	0	1	0
Higher Education Leadership	1	1	0	0	0
Interdisciplinary Studies	6	4	2	1	0
Organizational Learning, Performance and Change	8	3	3	0	2
Research Methodology	1	1	1	0	0
School Leadership	7	5	0	0	0
Student Affairs in Higher Educ	1	1	2	0	2

<b>Total Department</b>	<b>82</b>	<b>80</b>	<b>61</b>	<b>46</b>	<b>53</b>
-------------------------	-----------	-----------	-----------	-----------	-----------

#### School of Social Work

Adv Clinical Behavior Health - Certificate	0	0	0	1	0
Social Work	28	48	45	63	46

<b>Total Department</b>	<b>28</b>	<b>48</b>	<b>45</b>	<b>64</b>	<b>46</b>
-------------------------	-----------	-----------	-----------	-----------	-----------

<b>Total College</b>	<b>268</b>	<b>278</b>	<b>259</b>	<b>266</b>	<b>262</b>
----------------------	------------	------------	------------	------------	------------

# Graduate Primary Major and Certificate History

## Graduate

Summer 2013 Summer 2014 Summer 2015 Summer 2016 Summer 2017

### Intra-University

#### INTO CSU Center

INTO Pathways - Business	4	0	3	7	0
--------------------------	---	---	---	---	---

<b>Total Department</b>	<b>4</b>	<b>0</b>	<b>3</b>	<b>7</b>	<b>0</b>
-------------------------	----------	----------	----------	----------	----------

#### Provost / Acad Vice President

Bioengineering	1	8	4	0	0
----------------	---	---	---	---	---

CO School of Public Health	2	0	0	0	0
----------------------------	---	---	---	---	---

Cancer Biology	0	1	3	0	2
----------------	---	---	---	---	---

Cell and Molecular Biology	6	9	13	14	13
----------------------------	---	---	----	----	----

Ecology	8	26	26	15	13
---------	---	----	----	----	----

Post Graduation Term	0	0	0	0	4
----------------------	---	---	---	---	---

Special	10	7	9	5	7
---------	----	---	---	---	---

<b>Total Department</b>	<b>27</b>	<b>51</b>	<b>55</b>	<b>34</b>	<b>39</b>
-------------------------	-----------	-----------	-----------	-----------	-----------

<b>Total College</b>	<b>31</b>	<b>51</b>	<b>58</b>	<b>41</b>	<b>39</b>
----------------------	-----------	-----------	-----------	-----------	-----------

### Liberal Arts

#### Anthropology

Anthropology	9	5	5	2	3
--------------	---	---	---	---	---

Anthropology MA/Humans and the Environment	1	0	0	0	0
--------------------------------------------	---	---	---	---	---

Anthropology MA/The Anthropology of Health and Wellbeing	0	0	0	0	1
----------------------------------------------------------	---	---	---	---	---

International Development	0	0	1	1	1
---------------------------	---	---	---	---	---

Professional Methods and Techniques	0	1	0	0	1
-------------------------------------	---	---	---	---	---

<b>Total Department</b>	<b>10</b>	<b>6</b>	<b>6</b>	<b>3</b>	<b>6</b>
-------------------------	-----------	----------	----------	----------	----------

#### Art and Art History

Art	5	1	2	2	0
-----	---	---	---	---	---

<b>Total Department</b>	<b>5</b>	<b>1</b>	<b>2</b>	<b>2</b>	<b>0</b>
-------------------------	----------	----------	----------	----------	----------

#### Communication Studies

Communication Studies	8	11	8	4	3
-----------------------	---	----	---	---	---

Deliberative Practices	0	0	0	1	1
------------------------	---	---	---	---	---

<b>Total Department</b>	<b>8</b>	<b>11</b>	<b>8</b>	<b>5</b>	<b>4</b>
-------------------------	----------	-----------	----------	----------	----------

#### Economics

Economics	2	8	2	7	7
-----------	---	---	---	---	---

<b>Total Department</b>	<b>2</b>	<b>8</b>	<b>2</b>	<b>7</b>	<b>7</b>
-------------------------	----------	----------	----------	----------	----------

#### English

Creative Nonfiction	2	0	0	2	2
---------------------	---	---	---	---	---

Creative Writing	5	1	2	5	4
------------------	---	---	---	---	---

English	15	7	5	6	3
---------	----	---	---	---	---

Literature	3	0	2	2	0
------------	---	---	---	---	---

Rhetoric and Composition	2	1	3	6	0
--------------------------	---	---	---	---	---

TESL/TEFL	0	1	0	1	3
-----------	---	---	---	---	---

<b>Total Department</b>	<b>27</b>	<b>10</b>	<b>12</b>	<b>22</b>	<b>12</b>
-------------------------	-----------	-----------	-----------	-----------	-----------

#### Ethnic Studies

Ethnic Studies	4	4	1	3	2
----------------	---	---	---	---	---

<b>Total Department</b>	<b>4</b>	<b>4</b>	<b>1</b>	<b>3</b>	<b>2</b>
-------------------------	----------	----------	----------	----------	----------

# Graduate Primary Major and Certificate History

## Graduate

Summer 2013 Summer 2014 Summer 2015 Summer 2016 Summer 2017

### Liberal Arts

#### History

History	4	0	2	3	2
Liberal Arts	0	1	0	1	1
Public History - Historical Preservation	2	0	1	2	0
Public History - Museum Studies	1	1	0	1	0
Public History-Cultural Resource Management	0	2	0	1	0

#### Total Department

**7 4 3 8 3**

#### Journalism & Media Communication

Public Communication & Tech	3	7	7	8	12
-----------------------------	---	---	---	---	----

#### Total Department

**3 7 7 8 12**

#### LEAP Institute for the Arts-SAU

Arts Leadership & Cultural Mgmt	0	0	0	0	2
---------------------------------	---	---	---	---	---

#### Total Department

**0 0 0 0 2**

#### Languages, Literatures and Cultures

French	1	0	0	0	0
German	1	0	0	0	0
Spanish	0	0	3	2	2

#### Total Department

**2 0 3 2 2**

#### Liberal Arts Intra-College

Arts Leadership & Cultural Mgmt	0	0	6	12	6
---------------------------------	---	---	---	----	---

#### Total Department

**0 0 6 12 6**

#### Philosophy

Philosophy	5	6	8	6	4
------------	---	---	---	---	---

#### Total Department

**5 6 8 6 4**

#### Political Science

Environmental Politics and Policy	0	0	1	1	1
Political Science	8	2	5	6	5

#### Total Department

**8 2 6 7 6**

#### School Music, Theatre, & Dance

Music	9	4	1	1	1
Music Education	1	0	1	0	0
Music Therapy Specialization	2	7	2	11	14

#### Total Department

**12 11 4 12 15**

#### Sociology

Sociology	3	8	4	2	6
-----------	---	---	---	---	---

#### Total Department

**3 8 4 2 6**

#### Total College

**96 78 72 99 87**



# Graduate Primary Major and Certificate History

## Graduate

Summer 2013 Summer 2014 Summer 2015 Summer 2016 Summer 2017

### Natural Sciences

#### Biochemistry & Molecular Bio

	Summer 2013	Summer 2014	Summer 2015	Summer 2016	Summer 2017
Biochemistry	10	6	5	8	6
<b>Total Department</b>	<b>10</b>	<b>6</b>	<b>5</b>	<b>8</b>	<b>6</b>

#### Biology

Botany	4	3	2	0	4
Zoology	2	4	3	4	4
<b>Total Department</b>	<b>6</b>	<b>7</b>	<b>5</b>	<b>4</b>	<b>8</b>

#### Chemistry

Chemistry	18	25	5	10	12
<b>Total Department</b>	<b>18</b>	<b>25</b>	<b>5</b>	<b>10</b>	<b>12</b>

#### Computer Science

Computer Science	15	20	23	23	15
<b>Total Department</b>	<b>15</b>	<b>20</b>	<b>23</b>	<b>23</b>	<b>15</b>

#### Mathematics

Mathematics	6	12	12	4	8
<b>Total Department</b>	<b>6</b>	<b>12</b>	<b>12</b>	<b>4</b>	<b>8</b>

#### Natural Sciences Intra-College

Natural Sciences Education	0	0	2	0	0
Prof Sci Master's, Natural Sci	5	6	2	0	0
Zoo, Aquarium, and Animal Shelter Management	0	0	5	12	10
<b>Total Department</b>	<b>5</b>	<b>6</b>	<b>9</b>	<b>12</b>	<b>10</b>

#### Physics

Physics	8	9	7	2	6
<b>Total Department</b>	<b>8</b>	<b>9</b>	<b>7</b>	<b>2</b>	<b>6</b>

#### Psychology

Psychology	17	24	22	19	17
<b>Total Department</b>	<b>17</b>	<b>24</b>	<b>22</b>	<b>19</b>	<b>17</b>

#### Statistics

Applied Statistics	6	5	4	9	11
Statistics	10	6	7	1	2
<b>Total Department</b>	<b>16</b>	<b>11</b>	<b>11</b>	<b>10</b>	<b>13</b>

<b>Total College</b>	<b>101</b>	<b>120</b>	<b>99</b>	<b>92</b>	<b>95</b>
----------------------	------------	------------	-----------	-----------	-----------

### Veterinary Medicine and Biomedical Sciences

#### Biomedical Sciences

Biomedical Sciences	45	37	53	52	44
Reproductive Technology	0	1	10	17	20
<b>Total Department</b>	<b>45</b>	<b>38</b>	<b>63</b>	<b>69</b>	<b>64</b>

#### Clinical Sciences

Clinical Sciences	16	14	15	8	17
<b>Total Department</b>	<b>16</b>	<b>14</b>	<b>15</b>	<b>8</b>	<b>17</b>

# Graduate Primary Major and Certificate History

## Graduate

Summer 2013 Summer 2014 Summer 2015 Summer 2016 Summer 2017

### Veterinary Medicine and Biomedical Sciences

#### Environmental & Radiological Health Sci

Environmental Health	0	0	0	0	1
Epidemiology	0	1	0	1	1
Ergonomics	0	0	0	0	1
Health Physics	9	6	3	5	7
Industrial Hygiene	5	3	3	2	2
Radiological Health Sciences	5	5	1	5	6
Toxicology	20	15	16	24	21

#### Total Department

**39 30 23 37 39**

#### Microbiology, Immunology and Pathology

Microbiology	11	7	7	9	6
Pathology	1	0	1	2	0

#### Total Department

**12 7 8 11 6**

#### Vet Med & Biomed Sci Intra-College

Doctor of Veterinary Medicine	140	128	129	136	139
-------------------------------	-----	-----	-----	-----	-----

#### Total Department

**140 128 129 136 139**

#### Total College

**252 217 238 261 265**

### Warner College of Natural Resources

#### Ecosystem Science & Sustainability

Watershed Science	2	2	2	3	3
-------------------	---	---	---	---	---

#### Total Department

**2 2 2 3 3**

#### Fish/Wildlife/Conservation Biology

Fish, Wildlife & Conserv Biol	7	0	1	6	7
-------------------------------	---	---	---	---	---

#### Total Department

**7 0 1 6 7**

#### Forest & Rangeland Stewardship

Ecological Restoration	0	0	1	1	1
Forest Sciences	7	8	5	7	4
Natural Resources Stewardship	0	0	1	0	0
Rangeland Ecology and Management	0	0	1	0	0
Rangeland Ecosystem Science	0	1	2	1	0
Watershed Science	1	0	0	0	0

#### Total Department

**8 9 10 9 5**

#### Geosciences

Geosciences	14	11	9	7	6
Watershed Science	0	0	0	3	0

#### Total Department

**14 11 9 10 6**

#### Human Dimensions of Natural Res.

Conservation Leadership	0	0	0	13	21
Human Dimensions of Nat Rsrces	2	6	4	4	5
Tourism Management	0	0	0	0	1

#### Total Department

**2 6 4 17 27**

#### Total College

**33 28 26 45 48**

# Graduate Primary Major and Certificate History

	<b>Graduate</b>				
	Summer 2013	Summer 2014	Summer 2015	Summer 2016	Summer 2017
<b>University Total</b>	<b>913</b>	<b>946</b>	<b>974</b>	<b>997</b>	<b>986</b>

# Application Type, Class, College & Residency

	Freshman		Sophomore		Junior		Senior		Grad. I		Grad. II		Total		Total
	R	NR	R	NR	R	NR	R	NR	R	NR	R	NR	R	NR	
<b>Agricultural Sciences</b>															
New Freshmen	3	1	0	0	0	0	0	0	0	0	0	0	3	1	4
Transfers	0	0	1	1	3	0	1	0	0	0	0	0	5	1	6
Readmits	0	0	0	0	1	1	2	1	0	0	0	0	3	2	5
Continuing Undergraduates	6	10	41	32	61	60	103	73	0	0	0	0	211	175	386
New/Readmit Graduates	0	0	0	0	0	0	0	0	3	1	0	1	3	2	5
Continuing Graduates	0	0	0	0	0	0	0	0	19	12	3	6	22	18	40
<b>Total College</b>	<b>9</b>	<b>11</b>	<b>42</b>	<b>33</b>	<b>65</b>	<b>61</b>	<b>106</b>	<b>74</b>	<b>22</b>	<b>13</b>	<b>3</b>	<b>7</b>	<b>247</b>	<b>199</b>	<b>446</b>
<b>Business</b>															
New Freshmen	2	2	0	0	1	0	0	0	0	0	0	0	3	2	5
Transfers	0	0	0	1	1	0	0	1	0	0	0	0	1	2	3
Readmits	0	0	0	0	0	0	2	0	0	0	0	0	2	0	2
Continuing Undergraduates	6	2	45	21	118	41	173	62	0	0	0	0	342	126	468
Continuing Graduates	0	0	0	0	0	0	0	0	27	26	0	0	27	26	53
<b>Total College</b>	<b>8</b>	<b>4</b>	<b>45</b>	<b>22</b>	<b>120</b>	<b>41</b>	<b>175</b>	<b>63</b>	<b>27</b>	<b>26</b>	<b>0</b>	<b>0</b>	<b>375</b>	<b>156</b>	<b>531</b>
<b>Engineering</b>															
New Freshmen	3	0	0	0	0	0	0	0	0	0	0	0	3	0	3
Transfers	0	0	1	0	0	0	2	0	0	0	0	0	3	0	3
Readmits	0	0	1	0	0	0	1	0	0	0	0	0	2	0	2
Continuing Undergraduates	6	12	47	40	128	89	207	103	0	0	0	0	388	244	632
New/Readmit Graduates	0	0	0	0	0	0	0	0	0	1	0	1	0	2	2
Continuing Graduates	0	0	0	0	0	0	0	0	28	37	13	12	41	49	90
<b>Total College</b>	<b>9</b>	<b>12</b>	<b>49</b>	<b>40</b>	<b>128</b>	<b>89</b>	<b>210</b>	<b>103</b>	<b>28</b>	<b>38</b>	<b>13</b>	<b>13</b>	<b>437</b>	<b>295</b>	<b>732</b>
<b>Health and Human Sciences</b>															
New Freshmen	3	4	1	0	0	0	0	0	0	0	0	0	4	4	8
Transfers	1	0	1	1	3	0	2	2	0	0	0	0	7	3	10
Readmits	2	0	0	0	1	0	7	0	0	0	0	0	10	0	10
Continuing Undergraduates	30	16	151	58	289	77	504	98	0	0	0	0	974	249	1,223
New/Readmit Graduates	0	0	0	0	0	0	0	0	31	6	0	0	31	6	37
Continuing Graduates	0	0	0	0	0	0	0	0	149	58	18	0	167	58	225
<b>Total College</b>	<b>36</b>	<b>20</b>	<b>153</b>	<b>59</b>	<b>293</b>	<b>77</b>	<b>513</b>	<b>100</b>	<b>180</b>	<b>64</b>	<b>18</b>	<b>0</b>	<b>1,193</b>	<b>320</b>	<b>1,513</b>
<b>Intra-University</b>															
New Freshmen	25	11	1	0	0	0	0	0	0	0	0	0	26	11	37
Transfers	0	0	4	1	1	0	3	0	0	0	0	0	8	1	9
Readmits	0	1	1	2	2	1	4	1	0	0	0	0	7	5	12
Continuing Undergraduates	30	37	89	41	46	5	8	3	0	0	0	0	173	86	259
Non-Degree Undergraduate	39	100	7	8	0	2	21	3	0	0	0	0	67	113	180
Continuing Graduates	0	0	0	0	0	0	0	0	5	0	19	4	24	4	28
Non-Degree Graduates	0	0	0	0	0	0	0	0	7	4	0	0	7	4	11
<b>Total College</b>	<b>94</b>	<b>149</b>	<b>102</b>	<b>52</b>	<b>49</b>	<b>8</b>	<b>36</b>	<b>7</b>	<b>12</b>	<b>4</b>	<b>19</b>	<b>4</b>	<b>312</b>	<b>224</b>	<b>536</b>
<b>Liberal Arts</b>															
New Freshmen	5	2	0	0	0	0	0	0	0	0	0	0	5	2	7
Transfers	0	2	2	3	0	1	0	0	0	0	0	0	2	6	8
Readmits	1	0	2	0	2	0	9	0	0	0	0	0	14	0	14
Continuing Undergraduates	16	13	104	47	243	94	439	126	0	0	0	0	802	280	1,082
New/Readmit Graduates	0	0	0	0	0	0	0	0	0	0	1	0	1	0	1
Continuing Graduates	0	0	0	0	0	0	0	0	57	20	8	1	65	21	86
<b>Total College</b>	<b>22</b>	<b>17</b>	<b>108</b>	<b>50</b>	<b>245</b>	<b>95</b>	<b>448</b>	<b>126</b>	<b>57</b>	<b>20</b>	<b>9</b>	<b>1</b>	<b>889</b>	<b>309</b>	<b>1,198</b>

# Application Type, Class, College & Residency

	Freshman		Sophomore		Junior		Senior		Grad. I		Grad. II		Total			
	R	NR	R	NR	R	NR	R	NR	R	NR	R	NR	R	NR	Total	
<b>Natural Sciences</b>																
New Freshmen	11	6	0	0	0	0	0	0	0	0	0	0	11	6	17	
Transfers	4	0	4	3	3	0	4	3	0	0	0	0	15	6	21	
Readmits	1	1	0	1	3	0	9	2	0	0	0	0	13	4	17	
Continuing Undergraduates	30	18	102	59	205	88	401	125	0	0	0	0	738	290	1,028	
New/Readmit Graduates	0	0	0	0	0	0	0	0	0	2	0	0	0	2	2	
Continuing Graduates	0	0	0	0	0	0	0	0	29	25	31	8	60	33	93	
<b>Total College</b>	<b>46</b>	<b>25</b>	<b>106</b>	<b>63</b>	<b>211</b>	<b>88</b>	<b>414</b>	<b>130</b>	<b>29</b>	<b>27</b>	<b>31</b>	<b>8</b>	<b>837</b>	<b>341</b>	<b>1,178</b>	
<b>Veterinary Medicine and Biomedical Sciences</b>																
New Freshmen	2	1	0	0	0	0	0	0	0	0	0	0	2	1	3	
Transfers	0	0	1	0	0	0	1	0	0	0	0	0	2	0	2	
Readmits	0	0	0	0	2	0	2	1	0	0	0	0	4	1	5	
Continuing Undergraduates	5	2	19	9	59	20	89	28	0	0	0	0	172	59	231	
New/Readmit Graduates	0	0	0	0	0	0	0	0	1	0	0	0	1	0	1	
Continuing Graduates	0	0	0	0	0	0	0	0	68	37	13	7	81	44	125	
Prof. Veterinary Medicine	0	0	0	0	0	0	0	0	0	0	76	63	76	63	139	
<b>Total College</b>	<b>7</b>	<b>3</b>	<b>20</b>	<b>9</b>	<b>61</b>	<b>20</b>	<b>92</b>	<b>29</b>	<b>69</b>	<b>37</b>	<b>89</b>	<b>70</b>	<b>338</b>	<b>168</b>	<b>506</b>	
<b>Warner College of Natural Resources</b>																
Transfers	0	1	0	0	3	0	0	2	0	0	0	0	3	3	6	
Readmits	0	0	0	0	0	0	6	0	0	0	0	0	6	0	6	
Continuing Undergraduates	4	6	51	42	137	77	229	77	0	0	0	0	421	202	623	
New/Readmit Graduates	0	0	0	0	0	0	0	0	1	0	0	0	1	0	1	
Continuing Graduates	0	0	0	0	0	0	0	0	27	13	5	2	32	15	47	
<b>Total College</b>	<b>4</b>	<b>7</b>	<b>51</b>	<b>42</b>	<b>140</b>	<b>77</b>	<b>235</b>	<b>79</b>	<b>28</b>	<b>13</b>	<b>5</b>	<b>2</b>	<b>463</b>	<b>220</b>	<b>683</b>	
<b>Total University</b>																
New Freshmen	54	27	2	0	1	0	0	0	0	0	0	0	57	27	84	
Transfers	5	3	14	10	14	1	13	8	0	0	0	0	46	22	68	
Readmits	4	2	4	3	11	2	42	5	0	0	0	0	61	12	73	
Continuing Undergraduates	133	116	649	349	1,286	551	2,153	695	0	0	0	0	4,221	1,711	5,932	
Non-Degree Undergraduate	39	100	7	8	0	2	21	3	0	0	0	0	67	113	180	
<b>Subtotal</b>	<b>235</b>	<b>248</b>	<b>676</b>	<b>370</b>	<b>1,312</b>	<b>556</b>	<b>2,229</b>	<b>711</b>	<b>0</b>	<b>0</b>	<b>0</b>	<b>0</b>	<b>4,452</b>	<b>1,885</b>	<b>6,337</b>	
New/Readmit Graduates	0	0	0	0	0	0	0	0	36	10	1	2	37	12	49	
Continuing Graduates	0	0	0	0	0	0	0	0	409	228	110	40	519	268	787	
Non-Degree Graduates	0	0	0	0	0	0	0	0	7	4	0	0	7	4	11	
Prof. Veterinary Medicine	0	0	0	0	0	0	0	0	0	0	76	63	76	63	139	
<b>Subtotal</b>	<b>0</b>	<b>0</b>	<b>0</b>	<b>0</b>	<b>0</b>	<b>0</b>	<b>0</b>	<b>0</b>	<b>452</b>	<b>242</b>	<b>187</b>	<b>105</b>	<b>639</b>	<b>347</b>	<b>986</b>	
<b>Total University</b>	<b>235</b>	<b>248</b>	<b>676</b>	<b>370</b>	<b>1,312</b>	<b>556</b>	<b>2,229</b>	<b>711</b>	<b>452</b>	<b>242</b>	<b>187</b>	<b>105</b>	<b>5,091</b>	<b>2,232</b>	<b>7,323</b>	

# College, Class, Ethnicity & Race

\*This report uses the Federal Ethnicity/Race categories effective Fall 2010

	Non-Hispanic/Latino						Multi-Racial	Minority Subtotal	Inter-National	No-Response	Total
	Hispanic/Latino	Native American	Black	Asian	Hawaiian/Pac.Islander	White					
<b>Agricultural Sciences</b>											
Freshmen	4	0	2	0	0	11	1	7	2	0	20
Sophomore	7	0	0	0	1	54	5	13	7	1	75
Junior	10	1	1	2	0	99	2	16	6	5	126
Senior	17	3	1	0	0	140	6	27	7	6	180
<b>Subtotal</b>	<b>38</b>	<b>4</b>	<b>4</b>	<b>2</b>	<b>1</b>	<b>304</b>	<b>14</b>	<b>63</b>	<b>22</b>	<b>12</b>	<b>401</b>
Graduate I	1	1	0	0	0	23	0	2	9	1	35
Graduate II	0	0	0	0	0	3	0	0	7	0	10
<b>Subtotal</b>	<b>1</b>	<b>1</b>	<b>0</b>	<b>0</b>	<b>0</b>	<b>26</b>	<b>0</b>	<b>2</b>	<b>16</b>	<b>1</b>	<b>45</b>
<b>Total College</b>	<b>39</b>	<b>5</b>	<b>4</b>	<b>2</b>	<b>1</b>	<b>330</b>	<b>14</b>	<b>65</b>	<b>38</b>	<b>13</b>	<b>446</b>
<b>Business</b>											
Freshmen	0	0	0	0	0	12	0	0	0	0	12
Sophomore	3	0	0	2	0	53	1	6	5	3	67
Junior	16	0	1	4	0	119	5	26	15	1	161
Senior	23	0	4	8	0	164	5	40	27	7	238
<b>Subtotal</b>	<b>42</b>	<b>0</b>	<b>5</b>	<b>14</b>	<b>0</b>	<b>348</b>	<b>11</b>	<b>72</b>	<b>47</b>	<b>11</b>	<b>478</b>
Graduate I	3	0	0	2	0	21	1	6	25	1	53
<b>Subtotal</b>	<b>3</b>	<b>0</b>	<b>0</b>	<b>2</b>	<b>0</b>	<b>21</b>	<b>1</b>	<b>6</b>	<b>25</b>	<b>1</b>	<b>53</b>
<b>Total College</b>	<b>45</b>	<b>0</b>	<b>5</b>	<b>16</b>	<b>0</b>	<b>369</b>	<b>12</b>	<b>78</b>	<b>72</b>	<b>12</b>	<b>531</b>
<b>Engineering</b>											
Freshmen	2	0	0	0	0	9	0	2	10	0	21
Sophomore	6	1	1	3	0	62	2	13	14	0	89
Junior	14	0	2	7	1	152	6	30	34	1	217
Senior	20	1	5	4	0	210	9	39	52	12	313
<b>Subtotal</b>	<b>42</b>	<b>2</b>	<b>8</b>	<b>14</b>	<b>1</b>	<b>433</b>	<b>17</b>	<b>84</b>	<b>110</b>	<b>13</b>	<b>640</b>
Graduate I	1	0	0	1	0	33	1	3	30	0	66
Graduate II	1	0	1	2	0	11	0	4	10	1	26
<b>Subtotal</b>	<b>2</b>	<b>0</b>	<b>1</b>	<b>3</b>	<b>0</b>	<b>44</b>	<b>1</b>	<b>7</b>	<b>40</b>	<b>1</b>	<b>92</b>
<b>Total College</b>	<b>44</b>	<b>2</b>	<b>9</b>	<b>17</b>	<b>1</b>	<b>477</b>	<b>18</b>	<b>91</b>	<b>150</b>	<b>14</b>	<b>732</b>
<b>Health and Human Sciences</b>											
Freshmen	11	0	4	0	0	38	2	17	1	0	56
Sophomore	24	0	3	8	1	158	12	48	4	2	212
Junior	41	3	7	7	0	291	10	68	7	4	370
Senior	74	3	17	17	1	451	22	134	10	18	613
<b>Subtotal</b>	<b>150</b>	<b>6</b>	<b>31</b>	<b>32</b>	<b>2</b>	<b>938</b>	<b>46</b>	<b>267</b>	<b>22</b>	<b>24</b>	<b>1,251</b>
Graduate I	25	0	4	5	0	190	2	36	11	7	244
Graduate II	0	0	0	0	0	18	0	0	0	0	18
<b>Subtotal</b>	<b>25</b>	<b>0</b>	<b>4</b>	<b>5</b>	<b>0</b>	<b>208</b>	<b>2</b>	<b>36</b>	<b>11</b>	<b>7</b>	<b>262</b>
<b>Total College</b>	<b>175</b>	<b>6</b>	<b>35</b>	<b>37</b>	<b>2</b>	<b>1,146</b>	<b>48</b>	<b>303</b>	<b>33</b>	<b>31</b>	<b>1,513</b>
<b>Intra-University</b>											
Freshmen	35	0	33	5	2	75	8	83	44	41	243
Sophomore	19	0	5	6	1	92	4	35	25	2	154
Junior	5	1	1	4	0	39	3	14	4	0	57
Senior	3	0	1	0	0	33	2	6	1	3	43
<b>Subtotal</b>	<b>62</b>	<b>1</b>	<b>40</b>	<b>15</b>	<b>3</b>	<b>239</b>	<b>17</b>	<b>138</b>	<b>74</b>	<b>46</b>	<b>497</b>
Graduate I	0	0	0	0	0	13	0	0	3	0	16
Graduate II	3	0	1	0	0	15	0	4	3	1	23
<b>Subtotal</b>	<b>3</b>	<b>0</b>	<b>1</b>	<b>0</b>	<b>0</b>	<b>28</b>	<b>0</b>	<b>4</b>	<b>6</b>	<b>1</b>	<b>39</b>
<b>Total College</b>	<b>65</b>	<b>1</b>	<b>41</b>	<b>15</b>	<b>3</b>	<b>267</b>	<b>17</b>	<b>142</b>	<b>80</b>	<b>47</b>	<b>536</b>

# College, Class, Ethnicity & Race

\*This report uses the Federal Ethnicity/Race categories effective Fall 2010

	Non-Hispanic/Latino						Multi-Racial	Minority Subtotal	Inter-National	No-Response	Total
	Hispanic/Latino	Native American	Black	Asian	Hawaiian/Pac.Islander	White					
<b>Liberal Arts</b>											
Freshmen	9	0	8	1	1	15	2	21	3	0	39
Sophomore	19	1	13	4	0	98	12	49	6	5	158
Junior	44	1	17	7	3	247	4	76	11	6	340
Senior	79	1	21	13	1	401	18	133	21	19	574
<b>Subtotal</b>	<b>151</b>	<b>3</b>	<b>59</b>	<b>25</b>	<b>5</b>	<b>761</b>	<b>36</b>	<b>279</b>	<b>41</b>	<b>30</b>	<b>1,111</b>
Graduate I	2	0	1	3	0	58	1	7	10	2	77
Graduate II	0	0	0	0	0	8	0	0	1	1	10
<b>Subtotal</b>	<b>2</b>	<b>0</b>	<b>1</b>	<b>3</b>	<b>0</b>	<b>66</b>	<b>1</b>	<b>7</b>	<b>11</b>	<b>3</b>	<b>87</b>
<b>Total College</b>	<b>153</b>	<b>3</b>	<b>60</b>	<b>28</b>	<b>5</b>	<b>827</b>	<b>37</b>	<b>286</b>	<b>52</b>	<b>33</b>	<b>1,198</b>
<b>Natural Sciences</b>											
Freshmen	15	0	7	2	0	39	2	26	4	2	71
Sophomore	21	0	7	5	0	109	8	41	15	4	169
Junior	39	3	4	8	0	211	11	65	20	3	299
Senior	75	3	9	14	0	368	19	120	35	21	544
<b>Subtotal</b>	<b>150</b>	<b>6</b>	<b>27</b>	<b>29</b>	<b>0</b>	<b>727</b>	<b>40</b>	<b>252</b>	<b>74</b>	<b>30</b>	<b>1,083</b>
Graduate I	3	0	0	1	0	30	2	6	19	1	56
Graduate II	3	0	0	1	0	25	0	4	8	2	39
<b>Subtotal</b>	<b>6</b>	<b>0</b>	<b>0</b>	<b>2</b>	<b>0</b>	<b>55</b>	<b>2</b>	<b>10</b>	<b>27</b>	<b>3</b>	<b>95</b>
<b>Total College</b>	<b>156</b>	<b>6</b>	<b>27</b>	<b>31</b>	<b>0</b>	<b>782</b>	<b>42</b>	<b>262</b>	<b>101</b>	<b>33</b>	<b>1,178</b>
<b>Veterinary Medicine and Biomedical Sciences</b>											
Freshmen	3	0	0	1	0	5	1	5	0	0	10
Sophomore	3	0	1	1	0	22	1	6	1	0	29
Junior	10	0	3	3	0	59	3	19	1	2	81
Senior	10	1	2	9	0	90	5	27	4	0	121
<b>Subtotal</b>	<b>26</b>	<b>1</b>	<b>6</b>	<b>14</b>	<b>0</b>	<b>176</b>	<b>10</b>	<b>57</b>	<b>6</b>	<b>2</b>	<b>241</b>
Graduate I	5	0	2	6	0	72	4	17	6	11	106
Graduate II	0	0	0	2	0	9	0	2	6	3	20
Vet Med	11	0	1	11	0	102	5	28	1	8	139
<b>Subtotal</b>	<b>16</b>	<b>0</b>	<b>3</b>	<b>19</b>	<b>0</b>	<b>183</b>	<b>9</b>	<b>47</b>	<b>13</b>	<b>22</b>	<b>265</b>
<b>Total College</b>	<b>42</b>	<b>1</b>	<b>9</b>	<b>33</b>	<b>0</b>	<b>359</b>	<b>19</b>	<b>104</b>	<b>19</b>	<b>24</b>	<b>506</b>
<b>Warner College of Natural Resources</b>											
Freshmen	2	0	0	0	0	8	0	2	1	0	11
Sophomore	6	0	0	0	0	81	4	10	2	0	93
Junior	24	2	0	2	0	179	5	33	4	1	217
Senior	30	1	4	5	0	249	11	51	4	10	314
<b>Subtotal</b>	<b>62</b>	<b>3</b>	<b>4</b>	<b>7</b>	<b>0</b>	<b>517</b>	<b>20</b>	<b>96</b>	<b>11</b>	<b>11</b>	<b>635</b>
Graduate I	4	0	1	0	0	28	1	6	4	3	41
Graduate II	1	0	0	0	0	4	1	2	1	0	7
<b>Subtotal</b>	<b>5</b>	<b>0</b>	<b>1</b>	<b>0</b>	<b>0</b>	<b>32</b>	<b>2</b>	<b>8</b>	<b>5</b>	<b>3</b>	<b>48</b>
<b>Total College</b>	<b>67</b>	<b>3</b>	<b>5</b>	<b>7</b>	<b>0</b>	<b>549</b>	<b>22</b>	<b>104</b>	<b>16</b>	<b>14</b>	<b>683</b>
<b>Total University</b>											
Freshmen	81	0	54	9	3	212	16	163	65	43	483
Sophomore	108	2	30	29	3	729	49	221	79	17	1,046
Junior	203	11	36	44	4	1,396	49	347	102	23	1,868
Senior	331	13	64	70	2	2,106	97	577	161	96	2,940
<b>Subtotal</b>	<b>723</b>	<b>26</b>	<b>184</b>	<b>152</b>	<b>12</b>	<b>4,443</b>	<b>211</b>	<b>1,308</b>	<b>407</b>	<b>179</b>	<b>6,337</b>
Graduate I	44	1	8	18	0	468	12	83	117	26	694
Graduate II	8	0	2	5	0	93	1	16	36	8	153
Vet Med	11	0	1	11	0	102	5	28	1	8	139
<b>Subtotal</b>	<b>63</b>	<b>1</b>	<b>11</b>	<b>34</b>	<b>0</b>	<b>663</b>	<b>18</b>	<b>127</b>	<b>154</b>	<b>42</b>	<b>986</b>
<b>Total University</b>	<b>786</b>	<b>27</b>	<b>195</b>	<b>186</b>	<b>12</b>	<b>5,106</b>	<b>229</b>	<b>1,435</b>	<b>561</b>	<b>221</b>	<b>7,323</b>

# Department, Gender, Ethnicity & Race

\*This report uses the Federal Ethnicity/Race categories effective Fall 2010.

	Hispanic/ Latino	Non-Hispanic/Latino					Multi- Racial	Inter- National	No Response	Total
		Native American	Black	Asian American	Hawaiian/ Pac Islander	White				
<b>Agricultural Sciences</b>										
<b>Agricultural &amp; Resource Economics</b>										
Undergraduate Men	5	0	0	0	0	23	1	2	1	32
Undergraduate Women	0	0	0	0	0	16	0	2	0	18
Graduate Men	0	0	0	0	0	5	0	2	0	7
Graduate Women	0	0	0	0	0	3	0	2	0	5
Total Department	5	0	0	0	0	47	1	8	1	62
<b>Agricultural Sciences Intra-College</b>										
Graduate Men	0	0	0	0	0	1	0	1	0	2
Graduate Women	0	1	0	0	0	2	0	3	1	7
Total Department	0	1	0	0	0	3	0	4	1	9
<b>Animal Sciences</b>										
Undergraduate Men	4	0	0	0	0	22	1	1	0	28
Undergraduate Women	16	3	4	2	1	143	8	3	6	186
Graduate Men	0	0	0	0	0	0	0	2	0	2
Graduate Women	0	0	0	0	0	4	0	0	0	4
Total Department	20	3	4	2	1	169	9	6	6	220
<b>Bioagricultural Scs &amp; Pest Mngmnt</b>										
Graduate Women	0	0	0	0	0	0	0	1	0	1
Total Department	0	0	0	0	0	0	0	1	0	1
<b>Horticulture &amp; Landscape Archtctr</b>										
Undergraduate Men	4	1	0	0	0	55	2	3	1	66
Undergraduate Women	6	0	0	0	0	32	2	9	3	52
Graduate Men	0	0	0	0	0	2	0	2	0	4
Graduate Women	0	0	0	0	0	6	0	0	0	6
Total Department	10	1	0	0	0	95	4	14	4	128
<b>Soil and Crop Sciences</b>										
Undergraduate Men	1	0	0	0	0	8	0	1	1	11
Undergraduate Women	2	0	0	0	0	5	0	1	0	8
Graduate Men	1	0	0	0	0	3	0	1	0	5
Graduate Women	0	0	0	0	0	0	0	2	0	2
Total Department	4	0	0	0	0	16	0	5	1	26
<b>Total College</b>	<b>39</b>	<b>5</b>	<b>4</b>	<b>2</b>	<b>1</b>	<b>330</b>	<b>14</b>	<b>38</b>	<b>13</b>	<b>446</b>
<b>Business</b>										
<b>Accounting</b>										
Undergraduate Men	3	0	1	2	0	35	2	0	0	43
Undergraduate Women	4	0	0	1	0	21	0	3	0	29
Graduate Men	0	0	0	0	0	1	0	0	0	1
Graduate Women	0	0	0	0	0	1	0	0	0	1
Total Department	7	0	1	3	0	58	2	3	0	74
<b>Business Intra-College</b>										
Undergraduate Men	0	0	1	1	0	12	0	0	1	15
Undergraduate Women	2	0	0	0	0	3	1	0	0	6
Graduate Men	2	0	0	1	0	9	0	1	1	14
Graduate Women	1	0	0	0	0	9	1	0	0	11
Total Department	5	0	1	2	0	33	2	1	2	46



# Department, Gender, Ethnicity & Race

\*This report uses the Federal Ethnicity/Race categories effective Fall 2010.

	Hispanic/ Latino	Non-Hispanic/Latino					Multi- Racial	Inter- National	No Response	Total
		Native American	Black	Asian American	Hawaiian/ Pac Islander	White				
<b>Business</b>										
<b>Computer Information Systems</b>										
Undergraduate Men	1	0	1	1	0	18	1	3	0	25
Undergraduate Women	1	0	0	1	0	6	0	3	0	11
Graduate Men	0	0	0	0	0	1	0	16	0	17
Graduate Women	0	0	0	1	0	0	0	8	0	9
Total Department	2	0	1	3	0	25	1	30	0	62
<b>Finance &amp; Real Estate</b>										
Undergraduate Men	10	0	0	2	0	74	1	13	3	103
Undergraduate Women	1	0	0	0	0	18	1	13	0	33
Total Department	11	0	0	2	0	92	2	26	3	136
<b>Management</b>										
Undergraduate Men	3	0	1	2	0	47	0	6	3	62
Undergraduate Women	4	0	0	1	0	37	0	1	2	45
Total Department	7	0	1	3	0	84	0	7	5	107
<b>Marketing</b>										
Undergraduate Men	5	0	0	0	0	39	1	3	2	50
Undergraduate Women	8	0	1	3	0	38	4	2	0	56
Total Department	13	0	1	3	0	77	5	5	2	106
<b>Total College</b>	<b>45</b>	<b>0</b>	<b>5</b>	<b>16</b>	<b>0</b>	<b>369</b>	<b>12</b>	<b>72</b>	<b>12</b>	<b>531</b>
<b>Engineering</b>										
<b>Atmospheric Science</b>										
Graduate Men	0	0	0	0	0	4	0	2	0	6
Graduate Women	0	0	0	0	0	2	0	0	0	2
Total Department	0	0	0	0	0	6	0	2	0	8
<b>Chemical and Biological Engineering</b>										
Undergraduate Men	1	0	0	1	0	23	2	28	1	56
Undergraduate Women	1	0	1	1	0	12	1	4	0	20
Graduate Women	0	0	0	0	0	0	0	0	1	1
Total Department	2	0	1	2	0	35	3	32	2	77
<b>Civil and Environmental Engineering</b>										
Undergraduate Men	4	0	0	0	0	50	0	18	2	74
Undergraduate Women	3	0	1	4	0	28	1	9	1	47
Graduate Men	1	0	0	0	0	13	0	10	0	24
Graduate Women	0	0	0	0	0	5	1	4	0	10
Total Department	8	0	1	4	0	96	2	41	3	155
<b>Electrical and Computer Engineering</b>										
Undergraduate Men	6	1	2	0	0	65	6	18	2	100
Undergraduate Women	2	0	1	0	0	11	2	0	0	16
Graduate Men	1	0	0	1	0	6	0	16	0	24
Graduate Women	0	0	0	0	0	0	0	4	0	4
Total Department	9	1	3	1	0	82	8	38	2	144
<b>Engineering Intra-College</b>										
Undergraduate Men	7	1	0	2	0	58	1	2	2	73
Undergraduate Women	5	0	1	3	1	34	3	1	0	48
Graduate Men	0	0	0	1	0	2	0	2	0	5
Graduate Women	0	0	1	1	0	0	0	0	0	2
Total Department	12	1	2	7	1	94	4	5	2	128

# Department, Gender, Ethnicity & Race

\*This report uses the Federal Ethnicity/Race categories effective Fall 2010.

	Hispanic/ Latino	Non-Hispanic/Latino					Multi- Racial	Inter- National	No Response	Total
		Native American	Black	Asian American	Hawaiian/ Pac Islander	White				
<b>Engineering</b>										
<b>Mechanical Engineering</b>										
Undergraduate Men	9	0	2	1	0	130	1	28	5	176
Undergraduate Women	4	0	0	2	0	22	0	2	0	30
Graduate Men	0	0	0	0	0	9	0	1	0	10
Total Department	13	0	2	3	0	161	1	31	5	216
<b>School Of Biomedical Engineering</b>										
Graduate Men	0	0	0	0	0	1	0	0	0	1
Graduate Women	0	0	0	0	0	2	0	1	0	3
Total Department	0	0	0	0	0	3	0	1	0	4
<b>Total College</b>	<b>44</b>	<b>2</b>	<b>9</b>	<b>17</b>	<b>1</b>	<b>477</b>	<b>18</b>	<b>150</b>	<b>14</b>	<b>732</b>
<b>Health and Human Sciences</b>										
<b>Construction Management</b>										
Undergraduate Men	15	2	2	0	0	134	4	4	7	168
Undergraduate Women	3	0	0	0	0	8	0	0	1	12
Graduate Men	0	0	0	0	0	0	0	2	0	2
Graduate Women	0	0	0	0	0	0	0	5	0	5
Total Department	18	2	2	0	0	142	4	11	8	187
<b>Design and Merchandising</b>										
Undergraduate Men	3	0	0	1	0	11	2	0	0	17
Undergraduate Women	18	1	1	4	0	89	4	3	2	122
Graduate Women	0	0	0	0	0	2	0	1	0	3
Total Department	21	1	1	5	0	102	6	4	2	142
<b>Food Science &amp; Human Nutrition</b>										
Undergraduate Men	0	0	0	0	0	39	2	1	1	43
Undergraduate Women	6	0	0	6	0	85	6	9	2	114
Graduate Men	0	0	0	0	0	5	0	0	0	5
Graduate Women	0	0	0	0	0	26	0	2	1	29
Total Department	6	0	0	6	0	155	8	12	4	191
<b>Health and Exercise Science</b>										
Undergraduate Men	25	1	7	3	1	103	12	2	4	158
Undergraduate Women	28	1	9	8	0	200	5	3	3	257
Graduate Men	0	0	0	0	0	2	0	0	0	2
Graduate Women	0	0	0	0	0	3	0	0	1	4
Total Department	53	2	16	11	1	308	17	5	8	421
<b>Human Development &amp; Family Studies</b>										
Undergraduate Men	3	0	2	0	0	14	0	0	0	19
Undergraduate Women	39	1	4	7	0	196	7	0	1	255
Graduate Men	0	0	0	0	0	2	0	0	0	2
Graduate Women	1	0	0	1	0	12	0	0	1	15
Total Department	43	1	6	8	0	224	7	0	2	291
<b>Occupational Therapy</b>										
Graduate Men	0	0	0	0	0	7	0	0	1	8
Graduate Women	10	0	0	2	0	73	2	0	1	88
Total Department	10	0	0	2	0	80	2	0	2	96
<b>School of Education</b>										
Undergraduate Women	0	0	0	0	0	6	0	0	0	6
Graduate Men	0	0	0	1	0	16	0	0	2	19
Graduate Women	6	0	2	1	0	24	0	1	0	34
Total Department	6	0	2	2	0	46	0	1	2	59

# Department, Gender, Ethnicity & Race

\*This report uses the Federal Ethnicity/Race categories effective Fall 2010.

	Hispanic/ Latino	Non-Hispanic/Latino					Multi- Racial	Inter- National	No Response	Total
		Native American	Black	Asian American	Hawaiian/ Pac Islander	White				
<b>Health and Human Sciences</b>										
<b>School of Social Work</b>										
Undergraduate Men	2	0	2	0	0	10	0	0	2	16
Undergraduate Women	8	0	4	3	1	43	4	0	1	64
Graduate Men	2	0	0	0	0	3	0	0	0	5
Graduate Women	6	0	2	0	0	33	0	0	0	41
Total Department	18	0	8	3	1	89	4	0	3	126
<b>Total College</b>	<b>175</b>	<b>6</b>	<b>35</b>	<b>37</b>	<b>2</b>	<b>1,146</b>	<b>48</b>	<b>33</b>	<b>31</b>	<b>1,513</b>
<b>Intra-University</b>										
<b>INTO CSU Center</b>										
Undergraduate Men	0	0	0	0	0	0	0	8	0	8
Undergraduate Women	0	0	0	0	0	0	0	4	0	4
Total Department	0	0	0	0	0	0	0	12	0	12
<b>Provost / Acad Vice President</b>										
Undergraduate Men	32	1	25	7	2	157	7	49	15	295
Undergraduate Women	30	0	15	8	1	82	10	13	31	190
Graduate Men	0	0	0	0	0	9	0	5	0	14
Graduate Women	3	0	1	0	0	19	0	1	1	25
Total Department	65	1	41	15	3	267	17	68	47	524
<b>Total College</b>	<b>65</b>	<b>1</b>	<b>41</b>	<b>15</b>	<b>3</b>	<b>267</b>	<b>17</b>	<b>80</b>	<b>47</b>	<b>536</b>
<b>Liberal Arts</b>										
<b>Anthropology</b>										
Undergraduate Men	2	0	0	0	0	4	0	0	0	6
Undergraduate Women	3	0	0	2	0	10	1	0	1	17
Graduate Men	0	0	0	0	0	3	0	2	0	5
Graduate Women	0	0	0	0	0	1	0	0	0	1
Total Department	5	0	0	2	0	18	1	2	1	29
<b>Art and Art History</b>										
Undergraduate Men	5	0	0	1	0	19	0	0	2	27
Undergraduate Women	5	2	1	7	0	54	5	2	4	80
Total Department	10	2	1	8	0	73	5	2	6	107
<b>Communication Studies</b>										
Undergraduate Men	17	0	13	0	1	66	4	2	2	105
Undergraduate Women	10	0	8	1	0	63	1	2	0	85
Graduate Men	0	0	0	0	0	0	0	0	1	1
Graduate Women	1	0	0	0	0	2	0	0	0	3
Total Department	28	0	21	1	1	131	5	4	3	194
<b>Economics</b>										
Undergraduate Men	17	0	1	2	0	60	4	17	1	102
Undergraduate Women	6	0	0	3	0	16	0	7	1	33
Graduate Men	0	0	0	0	0	2	0	1	0	3
Graduate Women	0	0	0	0	0	4	0	0	0	4
Total Department	23	0	1	5	0	82	4	25	2	142
<b>English</b>										
Undergraduate Men	2	0	1	0	0	15	2	0	0	20
Undergraduate Women	8	0	0	0	0	35	1	2	4	50
Graduate Men	0	0	0	0	0	1	0	1	0	2
Graduate Women	0	0	0	0	0	8	1	1	0	10
Total Department	10	0	1	0	0	59	4	4	4	82

# Department, Gender, Ethnicity & Race

\*This report uses the Federal Ethnicity/Race categories effective Fall 2010.

	Hispanic/ Latino	Non-Hispanic/Latino					Multi- Racial	Inter- National	No Response	Total
		Native American	Black	Asian American	Hawaiian/ Pac Islander	White				
<b>Liberal Arts</b>										
<b>Ethnic Studies</b>										
Undergraduate Men	0	0	0	0	0	3	0	0	0	3
Undergraduate Women	5	0	0	0	0	6	1	0	0	12
Graduate Men	0	0	1	0	0	0	0	0	0	1
Graduate Women	0	0	0	0	0	1	0	0	0	1
Total Department	5	0	1	0	0	10	1	0	0	17
<b>History</b>										
Undergraduate Men	3	0	0	0	0	19	1	1	1	25
Undergraduate Women	1	0	0	0	0	11	0	0	1	13
Graduate Men	0	0	0	0	0	1	0	0	0	1
Graduate Women	0	0	0	0	0	2	0	0	0	2
Total Department	4	0	0	0	0	33	1	1	2	41
<b>Journalism &amp; Media Communication</b>										
Undergraduate Men	3	0	3	1	0	25	1	0	0	33
Undergraduate Women	9	0	2	1	0	63	1	1	0	77
Graduate Men	0	0	0	0	0	2	0	0	0	2
Graduate Women	0	0	0	0	0	10	0	0	0	10
Total Department	12	0	5	2	0	100	2	1	0	122
<b>LEAP Institute for the Arts-SAU</b>										
Graduate Women	0	0	0	0	0	2	0	0	0	2
Total Department	0	0	0	0	0	2	0	0	0	2
<b>Languages, Literatures and Cultures</b>										
Undergraduate Men	0	0	0	0	0	5	0	1	0	6
Undergraduate Women	1	0	0	0	0	8	0	0	0	9
Graduate Men	0	0	0	0	0	1	0	0	0	1
Graduate Women	0	0	0	0	0	0	0	1	0	1
Total Department	1	0	0	0	0	14	0	2	0	17
<b>Liberal Arts Intra-College</b>										
Undergraduate Men	8	0	11	1	0	36	4	0	4	64
Undergraduate Women	13	0	3	5	0	56	3	3	1	84
Graduate Women	0	0	0	1	0	5	0	0	0	6
Total Department	21	0	14	7	0	97	7	3	5	154
<b>Philosophy</b>										
Undergraduate Men	0	0	1	0	0	14	0	0	0	15
Undergraduate Women	0	0	0	0	0	1	0	0	0	1
Graduate Men	0	0	0	0	0	2	0	0	1	3
Graduate Women	1	0	0	0	0	0	0	0	0	1
Total Department	1	0	1	0	0	17	0	0	1	20
<b>Political Science</b>										
Undergraduate Men	6	0	1	0	0	28	1	0	2	38
Undergraduate Women	3	0	2	0	1	16	2	0	0	24
Graduate Men	0	0	0	0	0	2	0	0	0	2
Graduate Women	0	0	0	0	0	3	0	0	1	4
Total Department	9	0	3	0	1	49	3	0	3	68
<b>School Music, Theatre, &amp; Dance</b>										
Undergraduate Men	3	0	3	0	0	18	1	1	0	26
Undergraduate Women	3	1	3	0	0	32	1	0	0	40
Graduate Men	0	0	0	1	0	1	0	1	0	3
Graduate Women	0	0	0	1	0	7	0	4	0	12
Total Department	6	1	6	2	0	58	2	6	0	81

# Department, Gender, Ethnicity & Race

\*This report uses the Federal Ethnicity/Race categories effective Fall 2010.

	Hispanic/ Latino	Non-Hispanic/Latino					Multi- Racial	Inter- National	No Response	Total
		Native American	Black	Asian American	Hawaiian/ Pac Islander	White				
<b>Liberal Arts</b>										
<b>Sociology</b>										
Undergraduate Men	4	0	4	0	1	37	0	0	2	48
Undergraduate Women	14	0	2	1	2	41	2	2	4	68
Graduate Men	0	0	0	0	0	2	0	0	0	2
Graduate Women	0	0	0	0	0	4	0	0	0	4
Total Department	18	0	6	1	3	84	2	2	6	122
<b>Total College</b>	<b>153</b>	<b>3</b>	<b>60</b>	<b>28</b>	<b>5</b>	<b>827</b>	<b>37</b>	<b>52</b>	<b>33</b>	<b>1,198</b>
<b>Natural Sciences</b>										
<b>Biochemistry &amp; Molecular Bio</b>										
Undergraduate Men	5	0	4	0	0	24	2	2	1	38
Undergraduate Women	5	1	0	1	0	27	1	2	0	37
Graduate Men	0	0	0	0	0	3	0	0	0	3
Graduate Women	0	0	0	0	0	2	0	1	0	3
Total Department	10	1	4	1	0	56	3	5	1	81
<b>Biology</b>										
Undergraduate Men	15	0	3	2	0	77	3	7	7	114
Undergraduate Women	46	1	3	8	0	192	12	10	6	278
Graduate Men	0	0	0	0	0	3	0	1	0	4
Graduate Women	1	0	0	0	0	2	0	1	0	4
Total Department	62	1	6	10	0	274	15	19	13	400
<b>Chemistry</b>										
Undergraduate Men	2	0	0	0	0	13	0	6	1	22
Undergraduate Women	1	0	0	1	0	11	1	1	0	15
Graduate Men	0	0	0	0	0	5	0	2	0	7
Graduate Women	0	0	0	1	0	4	0	0	0	5
Total Department	3	0	0	2	0	33	1	9	1	49
<b>Computer Science</b>										
Undergraduate Men	13	1	5	6	0	111	6	13	5	160
Undergraduate Women	1	0	0	4	0	17	2	5	0	29
Graduate Men	0	0	0	0	0	3	0	9	0	12
Graduate Women	0	0	0	0	0	0	0	3	0	3
Total Department	14	1	5	10	0	131	8	30	5	204
<b>Mathematics</b>										
Undergraduate Men	3	0	0	0	0	17	2	6	0	28
Undergraduate Women	2	1	1	0	0	14	1	2	0	21
Graduate Men	0	0	0	0	0	1	0	1	1	3
Graduate Women	2	0	0	0	0	2	0	1	0	5
Total Department	7	1	1	0	0	34	3	10	1	57
<b>Natural Sciences Intra-College</b>										
Undergraduate Men	0	0	0	0	0	4	0	1	0	5
Undergraduate Women	0	0	0	0	0	6	0	0	0	6
Graduate Men	0	0	0	0	0	1	0	0	0	1
Graduate Women	0	0	0	0	0	9	0	0	0	9
Total Department	0	0	0	0	0	20	0	1	0	21
<b>Physics</b>										
Undergraduate Men	2	0	0	1	0	14	1	2	1	21
Undergraduate Women	0	0	0	0	0	3	0	1	0	4
Graduate Men	0	0	0	0	0	3	0	2	1	6
Total Department	2	0	0	1	0	20	1	5	2	31

# Department, Gender, Ethnicity & Race

\*This report uses the Federal Ethnicity/Race categories effective Fall 2010.

	Hispanic/ Latino	Non-Hispanic/Latino					Multi- Racial	Inter- National	No Response	Total
		Native American	Black	Asian American	Hawaiian/ Pac Islander	White				
<b>Natural Sciences</b>										
<b>Psychology</b>										
Undergraduate Men	15	2	2	2	0	63	1	3	4	92
Undergraduate Women	38	0	9	4	0	122	8	8	5	194
Graduate Men	1	0	0	0	0	3	0	0	0	4
Graduate Women	2	0	0	0	0	8	2	0	1	13
Total Department	56	2	11	6	0	196	11	11	10	303
<b>Statistics</b>										
Undergraduate Men	2	0	0	0	0	10	0	2	0	14
Undergraduate Women	0	0	0	0	0	2	0	3	0	5
Graduate Men	0	0	0	0	0	3	0	2	0	5
Graduate Women	0	0	0	1	0	3	0	4	0	8
Total Department	2	0	0	1	0	18	0	11	0	32
<b>Total College</b>	<b>156</b>	<b>6</b>	<b>27</b>	<b>31</b>	<b>0</b>	<b>782</b>	<b>42</b>	<b>101</b>	<b>33</b>	<b>1,178</b>
<b>Veterinary Medicine and Biomedical Sciences</b>										
<b>Biomedical Sciences</b>										
Undergraduate Men	3	0	1	2	0	25	0	0	1	32
Undergraduate Women	10	0	1	7	0	81	3	1	1	104
Graduate Men	0	0	0	1	0	15	1	1	0	18
Graduate Women	2	0	1	2	0	38	1	1	1	46
Total Department	15	0	3	12	0	159	5	3	3	200
<b>Clinical Sciences</b>										
Graduate Men	0	0	0	0	0	1	0	2	2	5
Graduate Women	0	0	0	0	0	4	1	4	3	12
Total Department	0	0	0	0	0	5	1	6	5	17
<b>Environmntl &amp; Radiolgiel Health Sci</b>										
Undergraduate Men	1	0	0	1	0	7	2	1	0	12
Undergraduate Women	1	0	0	1	0	15	0	0	0	17
Graduate Men	1	0	0	2	0	8	0	3	5	19
Graduate Women	2	0	1	2	0	12	1	0	2	20
Total Department	5	0	1	6	0	42	3	4	7	68
<b>Microbiology, Immunology and Patholgy</b>										
Undergraduate Men	6	0	2	0	0	18	4	2	0	32
Undergraduate Women	5	1	2	3	0	30	1	2	0	44
Graduate Men	0	0	0	1	0	2	0	1	0	4
Graduate Women	0	0	0	0	0	1	0	0	1	2
Total Department	11	1	4	4	0	51	5	5	1	82
<b>Vet Med &amp; Biomed Sci Intra-College</b>										
Prof Vet Med Men	2	0	0	4	0	12	1	1	2	22
Prof Vet Med Women	9	0	1	7	0	90	4	0	6	117
Total Department	11	0	1	11	0	102	5	1	8	139
<b>Total College</b>	<b>42</b>	<b>1</b>	<b>9</b>	<b>33</b>	<b>0</b>	<b>359</b>	<b>19</b>	<b>19</b>	<b>24</b>	<b>506</b>
<b>Warner College of Natural Resources</b>										
<b>Ecosystem Science &amp; Sustainability</b>										
Undergraduate Men	4	0	1	2	0	39	0	0	0	46
Undergraduate Women	3	1	1	0	0	32	0	2	0	39
Graduate Men	0	0	0	0	0	1	0	0	0	1
Graduate Women	0	0	0	0	0	1	0	1	0	2
Total Department	7	1	2	2	0	73	0	3	0	88

# Department, Gender, Ethnicity & Race

\*This report uses the Federal Ethnicity/Race categories effective Fall 2010.

	Hispanic/ Latino	Non-Hispanic/Latino					Multi- Racial	Inter- National	No Response	Total
		Native American	Black	Asian American	Hawaiian/ Pac Islander	White				
<b>Warner College of Natural Resources</b>										
<b>Fish/Wildlife/Conservation Biology</b>										
Undergraduate Men	8	0	1	1	0	70	3	2	1	86
Undergraduate Women	17	1	1	2	0	96	6	0	2	125
Graduate Men	0	0	0	0	0	1	0	0	0	1
Graduate Women	1	0	0	0	0	5	0	0	0	6
<b>Total Department</b>	<b>26</b>	<b>1</b>	<b>2</b>	<b>3</b>	<b>0</b>	<b>172</b>	<b>9</b>	<b>2</b>	<b>3</b>	<b>218</b>
<b>Forest &amp; Rangeland Stewardship</b>										
Undergraduate Men	7	0	0	0	0	67	4	1	1	80
Undergraduate Women	8	0	0	1	0	26	3	1	1	40
Graduate Men	0	0	0	0	0	1	0	0	0	1
Graduate Women	1	0	0	0	0	3	0	0	0	4
<b>Total Department</b>	<b>16</b>	<b>0</b>	<b>0</b>	<b>1</b>	<b>0</b>	<b>97</b>	<b>7</b>	<b>2</b>	<b>2</b>	<b>125</b>
<b>Geosciences</b>										
Undergraduate Men	5	0	0	1	0	41	0	2	2	51
Undergraduate Women	4	0	0	0	0	18	0	1	1	24
Graduate Men	0	0	0	0	0	1	0	1	1	3
Graduate Women	0	0	0	0	0	3	0	0	0	3
<b>Total Department</b>	<b>9</b>	<b>0</b>	<b>0</b>	<b>1</b>	<b>0</b>	<b>63</b>	<b>0</b>	<b>4</b>	<b>4</b>	<b>81</b>
<b>Human Dimensions of Natural Res.</b>										
Undergraduate Men	2	1	0	0	0	59	0	0	1	63
Undergraduate Women	4	0	0	0	0	69	4	2	2	81
Graduate Men	0	0	1	0	0	7	1	1	1	11
Graduate Women	3	0	0	0	0	9	1	2	1	16
<b>Total Department</b>	<b>9</b>	<b>1</b>	<b>1</b>	<b>0</b>	<b>0</b>	<b>144</b>	<b>6</b>	<b>5</b>	<b>5</b>	<b>171</b>
<b>Total College</b>	<b>67</b>	<b>3</b>	<b>5</b>	<b>7</b>	<b>0</b>	<b>549</b>	<b>22</b>	<b>16</b>	<b>14</b>	<b>683</b>
<b>Total University</b>										
Undergraduate Men	306	11	103	46	5	2,135	92	262	92	3,052
Undergraduate Women	417	15	81	106	7	2,308	119	145	87	3,285
Graduate Men	9	0	2	9	0	180	2	94	17	313
Graduate Women	43	1	8	14	0	381	11	59	17	534
Prof Vet Med Men	2	0	0	4	0	12	1	1	2	22
Prof Vet Med Women	9	0	1	7	0	90	4	0	6	117
<b>Total University</b>	<b>786</b>	<b>27</b>	<b>195</b>	<b>186</b>	<b>12</b>	<b>5,106</b>	<b>229</b>	<b>561</b>	<b>221</b>	<b>7,323</b>

# Full/Part-Time Status by College & Gender

	Full-Time			Part-Time			Total			
	Men	Women	Total	Men	Women	Total	Men	Women	Total	
<b>Undergraduate</b>										
Agricultural Sciences	18	34	52	119	230	349	137	264	401	
Business	39	33	72	259	147	406	298	180	478	
Engineering	64	21	85	415	140	555	479	161	640	
Health and Human Sciences	62	164	226	359	666	1,025	421	830	1,251	
Intra-University	34	14	48	269	180	449	303	194	497	
Liberal Arts	123	122	245	395	471	866	518	593	1,111	
Natural Sciences	71	89	160	423	500	923	494	589	1,083	
Veterinary Medicine and Biomedical Science	9	14	23	67	151	218	76	165	241	
Warner College of Natural Resources	27	31	58	299	278	577	326	309	635	
<b>Total Undergraduates</b>	<b>447</b>	<b>522</b>	<b>969</b>	<b>2,605</b>	<b>2,763</b>	<b>5,368</b>	<b>3,052</b>	<b>3,285</b>	<b>6,337</b>	
<b>Graduate</b>										
Agricultural Sciences	1	0	1	19	25	44	20	25	45	
Business	1	0	1	31	21	52	32	21	53	
Engineering	2	0	2	68	22	90	70	22	92	
Health and Human Sciences	20	140	160	23	79	102	43	219	262	
Intra-University	1	0	1	13	25	38	14	25	39	
Liberal Arts	0	0	0	26	61	87	26	61	87	
Natural Sciences	0	0	0	45	50	95	45	50	95	
Veterinary Medicine and Biomedical Science	0	0	0	46	80	126	46	80	126	
Warner College of Natural Resources	0	0	0	17	31	48	17	31	48	
<b>Total Graduates</b>	<b>25</b>	<b>140</b>	<b>165</b>	<b>288</b>	<b>394</b>	<b>682</b>	<b>313</b>	<b>534</b>	<b>847</b>	
<b>Professional Veterinary Medicine</b>										
Veterinary Medicine and Biomedical Science	22	117	139	0	0	0	22	117	139	
<b>Total Graduates</b>	<b>22</b>	<b>117</b>	<b>139</b>	<b>0</b>	<b>0</b>	<b>0</b>	<b>22</b>	<b>117</b>	<b>139</b>	
<b>Total University</b>										
Agricultural Sciences	19	34	53	138	255	393	157	289	446	
Business	40	33	73	290	168	458	330	201	531	
Engineering	66	21	87	483	162	645	549	183	732	
Health and Human Sciences	82	304	386	382	745	1,127	464	1,049	1,513	
Intra-University	35	14	49	282	205	487	317	219	536	
Liberal Arts	123	122	245	421	532	953	544	654	1,198	
Natural Sciences	71	89	160	468	550	1,018	539	639	1,178	
Veterinary Medicine and Biomedical Science	31	131	162	113	231	344	144	362	506	
Warner College of Natural Resources	27	31	58	316	309	625	343	340	683	
<b>Total University</b>	<b>494</b>	<b>779</b>	<b>1,273</b>	<b>2,893</b>	<b>3,157</b>	<b>6,050</b>	<b>3,387</b>	<b>3,936</b>	<b>7,323</b>	

Full-time students = undergraduates enrolled for 12 or more credits Fall, Spring ( 9 - Summer ), graduates enrolled for 9 or more credits, students enrolled in a CO-OP program, all professional veterinary students.



# Nonresidents by State

State	Undergraduate	Graduate	Prof Vet Med	University
APO	3	0	0	3
Alabama	2	0	0	2
Alaska	14	2	1	17
Arizona	43	2	12	57
Arkansas	5	0	0	5
California	327	10	5	342
Colorado	20	34	2	56
Connecticut	12	1	1	14
District of Columbia	2	0	0	2
FPO	1	0	0	1
Florida	44	4	0	48
Georgia	30	0	1	31
Guam	1	0	0	1
Hawaii	21	1	3	25
Idaho	15	2	0	17
Illinois	108	6	0	114
Indiana	17	2	0	19
International	403	150	1	554
Iowa	5	2	0	7
Kansas	20	1	0	21
Kentucky	1	0	0	1
Louisiana	12	0	0	12
Maine	3	0	0	3
Maryland	19	3	2	24
Massachusetts	32	2	2	36
Michigan	17	2	0	19
Minnesota	53	2	0	55
Mississippi	0	1	0	1
Missouri	29	1	0	30
Montana	9	0	8	17
Nebraska	21	4	0	25
Nevada	23	1	3	27
New Hampshire	8	1	1	10
New Jersey	22	0	0	22
New Mexico	41	2	5	48
New York	23	3	0	26
North Carolina	12	3	1	16
North Dakota	10	0	1	11
Ohio	21	3	1	25
Oklahoma	10	2	0	12
Oregon	26	3	0	29
Pennsylvania	28	1	1	30
Puerto Rico	2	0	0	2
Rhode Island	3	0	0	3
South Carolina	6	0	0	6
South Dakota	9	1	0	10
Tennessee	2	2	0	4
Texas	131	10	0	141
Unknown State	89	4	6	99
Utah	23	2	2	27
Vermont	3	0	0	3
Virgin Islands	1	1	0	2
Virginia	29	3	0	32
Washington	47	2	1	50
West Virginia	1	1	0	2
Wisconsin	15	5	1	21
Wyoming	11	2	2	15
<b>Total</b>	<b>1,885</b>	<b>284</b>	<b>63</b>	<b>2,232</b>

Note: The number of international students on this page may not match the number of international students reported in other sections of this document since some international students may be classified as residents for tuition purposes.

# International Students by Country

Country	Undergraduate	Graduate	Prof Vet Med	University
Argentina	0	2	0	2
Australia	3	0	0	3
Bahamas	1	0	0	1
Bangladesh	1	0	0	1
Brazil	1	4	0	5
Burma (Myanmar)	1	0	0	1
Canada	2	2	0	4
Chile	1	2	0	3
China	151	28	1	180
Colombia	1	2	0	3
Denmark	1	0	0	1
Ecuador	1	0	0	1
Egypt	0	1	0	1
El Salvador	1	0	0	1
France	1	1	0	2
Georgia	1	0	0	1
Germany	4	0	0	4
Greece	0	1	0	1
India	13	46	0	59
Indonesia	4	1	0	5
Iran	1	3	0	4
Israel	1	1	0	2
Italy	1	1	0	2
Jamaica	0	1	0	1
Japan	1	1	0	2
Jordan	0	1	0	1
Kazakhstan	1	0	0	1
Kuwait	21	0	0	21
Libya	0	6	0	6
Malaysia	7	0	0	7
Mexico	1	0	0	1
Nepal	0	3	0	3
Netherlands	2	0	0	2
Nigeria	1	1	0	2
Norway	2	0	0	2
Oman	60	1	0	61
Pakistan	8	4	0	12
Panama	1	0	0	1
Peru	2	1	0	3
Qatar	3	0	0	3
Russia	3	0	0	3
Rwanda	2	0	0	2
Saudi Arabia	58	10	0	68
Serbia	0	1	0	1
South Korea	9	3	0	12
Spain	1	1	0	2
Sweden	2	1	0	3
Syria	1	0	0	1
Taiwan	6	7	0	13
Thailand	4	5	0	9
Tunisia	0	1	0	1
Turkey	3	5	0	8
United Arab Emirates	11	0	0	11

# International Students by Country

Country	Undergraduate	Graduate	Prof Vet Med	University
United Kingdom	1	1	0	2
Uruguay	0	1	0	1
Vietnam	2	0	0	2
West Bank	1	0	0	1
Zimbabwe	0	1	0	1
Unknown	2	2	0	4
<b>Total</b>	<b>407</b>	<b>153</b>	<b>1</b>	<b>561</b>

