

# Census Enrollment

Spring 2017

.....  
Institutional Research, Planning and Effectiveness

# Table of Contents

## Spring 2017

University Enrollment .....	1
<b>Five-Year Enrollment History</b>	
Residency .....	2
Minority/Other Students .....	3
Application Type .....	4
Fall to Spring Enrollments.....	5
<b>Enrollment Data Summary Charts</b>	
Residency .....	6
Gender .....	7
Ethnicity and Race .....	8
College .....	10
Application Type .....	12
Full-Time/Part-Time Enrollment .....	13
Class .....	14
Age at Registration .....	15
<b>Enrollment Data Breakdowns</b>	
Majors and Minors by Home Department .....	16
Undergraduate Primary Major History .....	51
Graduate Primary Major History .....	61
Application Type, Class, College & Residency .....	69
College, Class, Ethnicity & Race .....	71
Department, Gender, Ethnicity & Race .....	73
Full/Part-Time Status by College & Gender .....	82
Nonresidents by State .....	83
International Students by Country .....	84

# University Enrollment

<b>Spring 2017</b>	
<b>RI Students</b>	
<b>Undergraduate</b>	<b>21,904</b>
<b>Graduate</b>	<b>3,744</b>
<b>PVM</b>	<b>565</b>
<b>RI Total</b>	<b>26,213</b>
<b>Non-RI Students</b>	
<b>Semester at Sea</b>	<b>599</b>
<b>Employee</b>	<b>482</b>
<b>Guest</b>	<b>67</b>
<b>CSU Online</b>	<b>3,202</b>
<b>Study Abroad</b>	<b>226</b>
<b>Others</b>	<b>424</b>
<b>Non-RI Total</b>	<b>5,000</b>
<b>University Total</b>	<b>31,213</b>

Resident Instruction (RI) students meet both of the following criteria:

- 1) The student is not an employee receiving a tuition waiver
- 2) The student is enrolled in at least one CSU course that receives partial funding from the State of Colorado through the legislative process

Non-RI students meet one or more of the following criteria:

- 1) The student is enrolled in courses on campus that are not funded in that manner (Colorado School of Public Health, Academic English, CSU Online etc.)
- 2) The student is an employee receiving a tuition waiver
- 3) The student is enrolled only through CSU Online
- 4) The student is participating in Study Abroad and is not simultaneously enrolled in a CSU course partially funded by the State

# Residency

## Headcount

Year	Resident		Nonresident		Total Headcount	%Change/ Previous Year
	Number	Percent	Number	Percent		
Spring 2013	19,476	78.0	5,507	22.0	24,983	
Spring 2014	19,238	76.3	5,966	23.7	25,204	0.9
Spring 2015	18,813	74.0	6,618	26.0	25,431	0.9
Spring 2016	18,806	72.9	6,981	27.1	25,787	1.4
<b>Spring 2017</b>	<b>18,765</b>	<b>71.6</b>	<b>7,448</b>	<b>28.4</b>	<b>26,213</b>	<b>1.7</b>

## Continuous Registration

	Graduate	Undergraduate (Planned Leave)
Agricultural Sciences	45	11
Business	8	16
Engineering	217	14
Health and Human Sciences	48	44
Intra-University	42	16
Liberal Arts	125	27
Natural Sciences	37	27
Veterinary Medicine & Biomedical Sci	47	4
Warner College of Natural Resources	47	18
<b>Total</b>	<b>616</b>	<b>177</b>

# Minority/Other Students

\*This report uses the Federal Ethnicity/Race categories effective Fall 2010.

Year	Minority		Other Students	
	Number	Percent	Number	Percent
Spring 2013	3,901	15.6	21,082	84.4
Spring 2014	4,100	16.3	21,104	83.7
Spring 2015	4,335	17.0	21,096	83.0
Spring 2016	4,572	17.7	21,215	82.3
Spring 2017	5,066	19.3	21,147	80.7

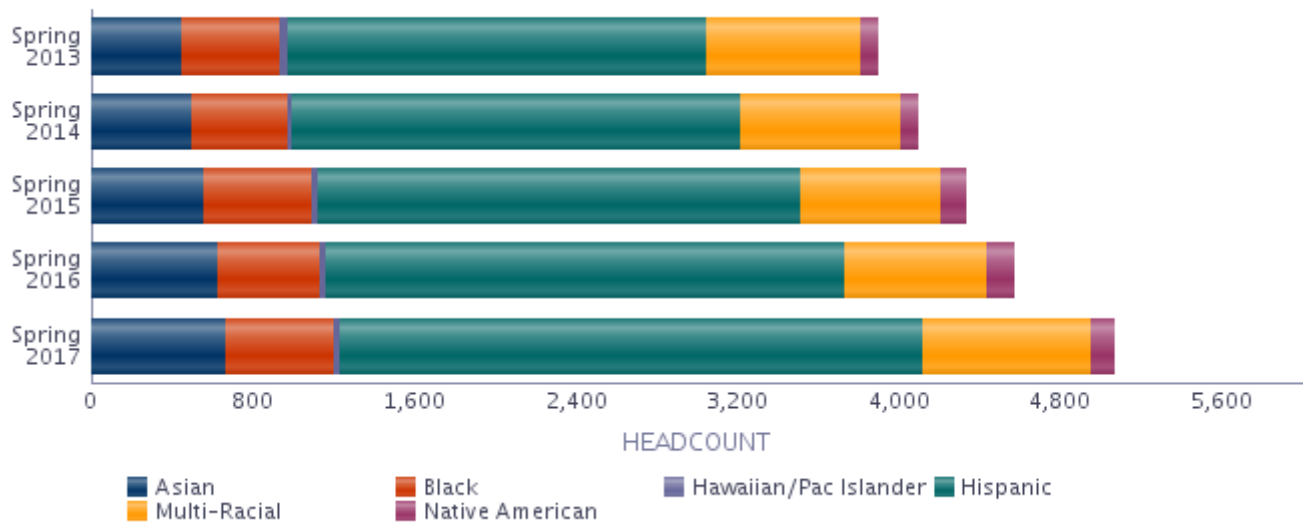

# Application Type

Undergraduate	New Freshmen	Transfers	Readmits	Continuing	Non-Degree	Total
Year						
Spring 2013	93	491	362	19,714	96	20,756
Spring 2014	85	505	268	19,874	174	20,906
Spring 2015	79	598	231	19,814	288	21,010
Spring 2016	80	635	227	20,346	164	21,452
Spring 2017	61	601	215	20,903	124	21,904

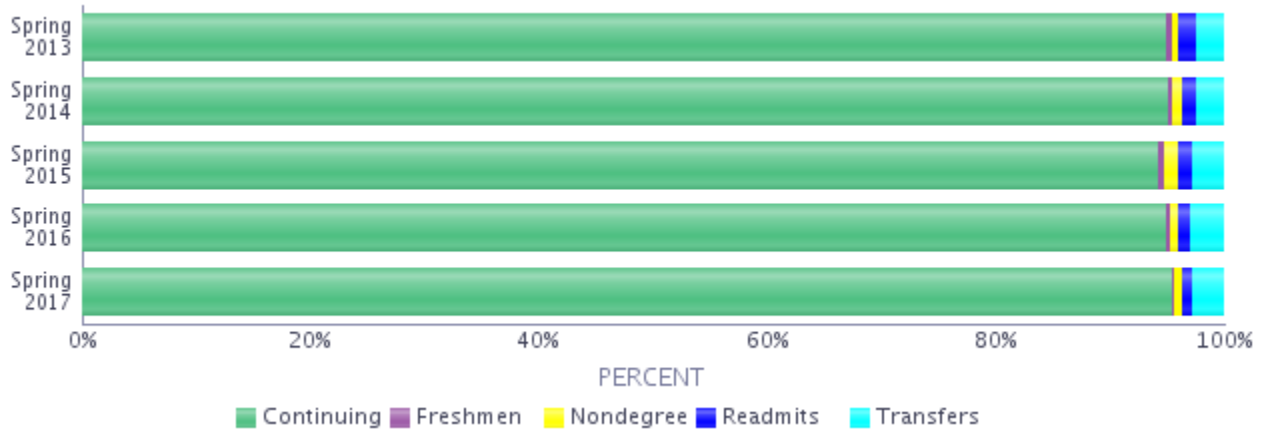

Graduate and Professional	New & Readmitted	Continuing	Non-Degree	Prof. Vet Med.	Total
Year					
Spring 2013	175	3,488	15	549	4,227
Spring 2014	168	3,537	55	538	4,298
Spring 2015	162	3,635	87	537	4,421
Spring 2016	150	3,532	107	546	4,335
Spring 2017	173	3,495	76	565	4,309

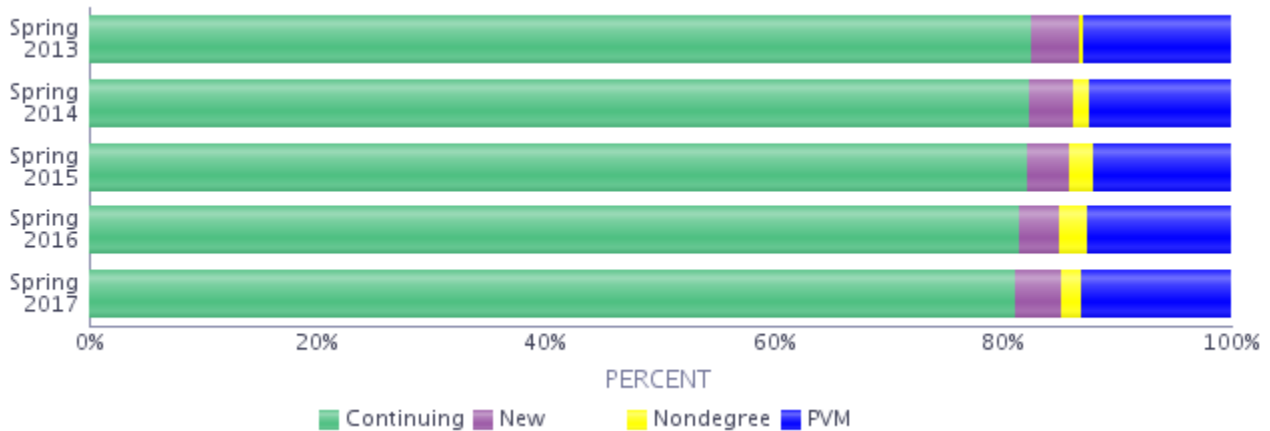

# Fall to Spring Enrollments

## Undergraduate

	Fall	Spring	Spring as Percent of Fall
2012-13	22,412	20,756	93
2013-14	22,565	20,906	93
2014-15	22,506	21,010	93
2015-16	23,009	21,452	93
<b>2016-17</b>	<b>23,768</b>	<b>21,904</b>	<b>92</b>

## Graduate

	Fall	Spring	Spring as Percent of Fall
2012-13	3,808	3,678	97
2013-14	3,927	3,760	96
2014-15	4,047	3,884	96
2015-16	4,008	3,789	95
<b>2016-17</b>	<b>3,962</b>	<b>3,744</b>	<b>94</b>

## Professional

	Fall	Spring	Spring as Percent of Fall
2012-13	549	549	100
2013-14	542	538	99
2014-15	533	537	101
2015-16	549	546	99
<b>2016-17</b>	<b>567</b>	<b>565</b>	<b>100</b>

## University

	Fall	Spring	Spring as Percent of Fall
2012-13	26,769	24,983	93
2013-14	27,034	25,204	93
2014-15	27,086	25,431	94
2015-16	27,566	25,787	94
<b>2016-17</b>	<b>28,297</b>	<b>26,213</b>	<b>93</b>

# Residency

	Number	Percent of Category	Percent of University
<b>Undergraduate</b>			
Resident	16,281	74.3	62.1
Nonresident	5,623	25.7	21.5
<b>Total</b>	<b>21,904</b>	<b>100.0</b>	<b>83.6</b>
<b>Graduate</b>			
Resident	2,192	58.5	8.4
Nonresident	1,552	41.5	5.9
<b>Total</b>	<b>3,744</b>	<b>100.0</b>	<b>14.3</b>
<b>Prof Vet Med</b>			
Resident	292	51.7	1.1
Nonresident	273	48.3	1.0
<b>Total</b>	<b>565</b>	<b>100.0</b>	<b>2.2</b>
<b>University</b>			
Resident	18,765	71.6	71.6
Nonresident	7,448	28.4	28.4
<b>University Total</b>	<b>26,213</b>	<b>100.0</b>	<b>100.0</b>

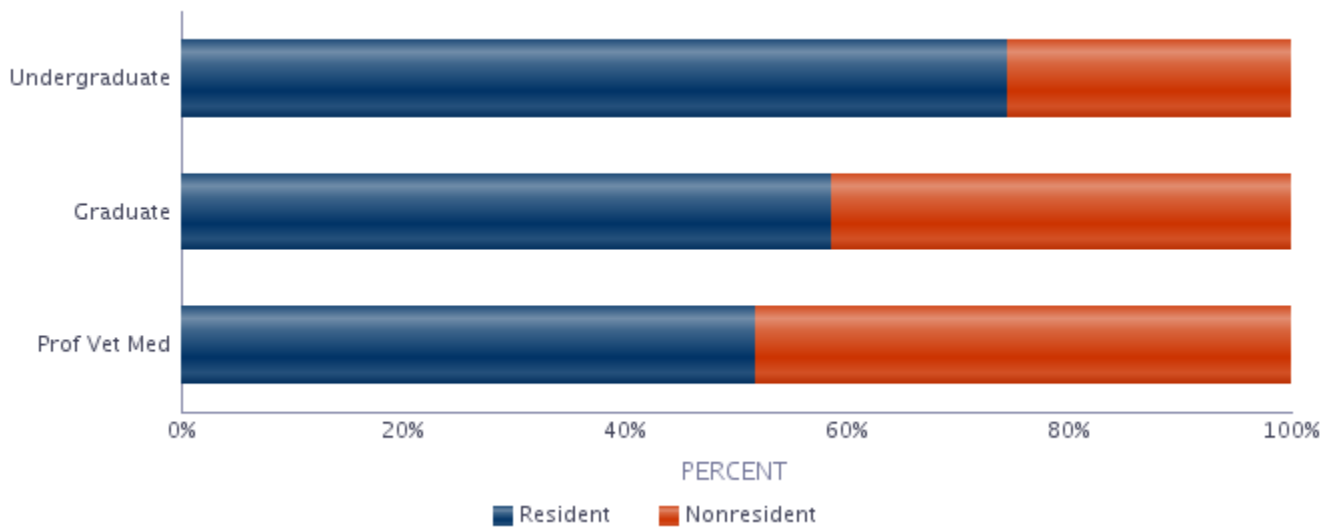



# Gender

	Resident		Nonresident		Total	
	No.	% of Category	No.	% of Category	No.	% of Category
<b>Undergraduate</b>						
Men	8,169	50.2	2,683	47.7	10,852	49.5
Women	8,112	49.8	2,940	52.3	11,052	50.5
<b>Total</b>	<b>16,281</b>	<b>100.0</b>	<b>5,623</b>	<b>100.0</b>	<b>21,904</b>	<b>100.0</b>
<b>Graduate</b>						
Men	1,019	46.5	863	55.6	1,882	50.3
Women	1,173	53.5	689	44.4	1,862	49.7
<b>Total</b>	<b>2,192</b>	<b>100.0</b>	<b>1,552</b>	<b>100.0</b>	<b>3,744</b>	<b>100.0</b>
<b>Prof Vet Med</b>						
Men	43	14.7	44	16.1	87	15.4
Women	249	85.3	229	83.9	478	84.6
<b>Total</b>	<b>292</b>	<b>100.0</b>	<b>273</b>	<b>100.0</b>	<b>565</b>	<b>100.0</b>
<b>University</b>						
Men	9,231	49.2	3,590	48.2	12,821	48.9
Women	9,534	50.8	3,858	51.8	13,392	51.1
<b>University Total</b>	<b>18,765</b>	<b>100.0</b>	<b>7,448</b>	<b>100.0</b>	<b>26,213</b>	<b>100.0</b>

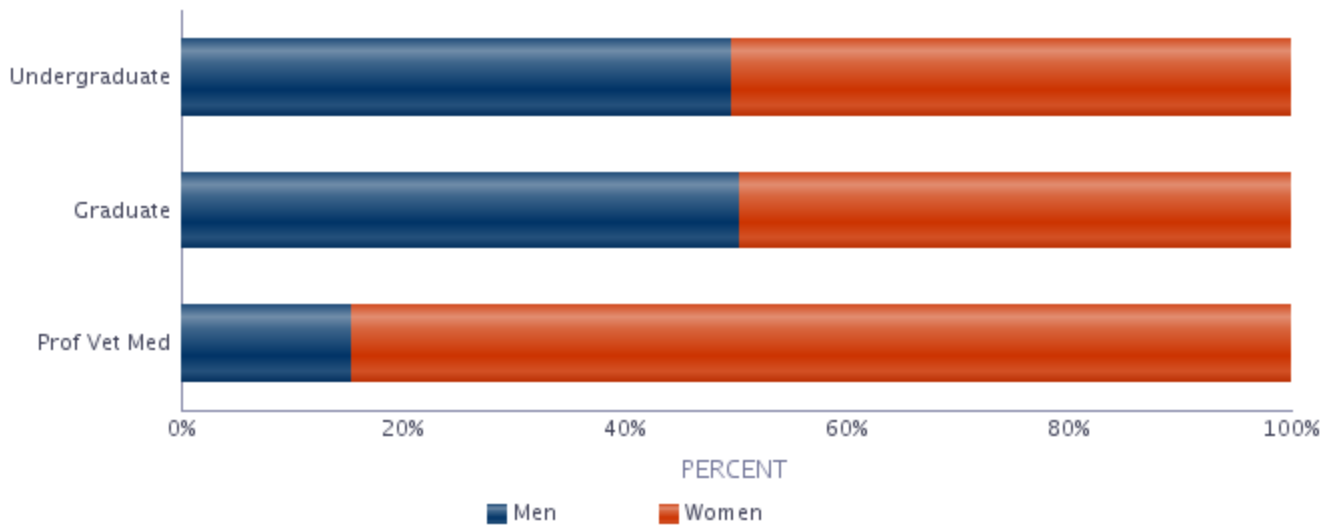

# Ethnicity and Race

\*This report uses the Federal Ethnicity/Race categories effective Fall 2010.

	Resident		Nonresident		Total	
	No.	% of Category	No.	% of Category	No.	% of Category
<b>Undergraduate</b>						
<b>Hispanic/Latino</b>	<b>2,175</b>	<b>13.4</b>	<b>451</b>	<b>8.0</b>	<b>2,626</b>	<b>12.0</b>
<b>Non-Hispanic/Latino</b>						
Asian	446	2.7	94	1.7	540	2.5
Black	413	2.5	91	1.6	504	2.3
Hawaiian/Pac. Islander	16	0.1	14	0.2	30	0.1
Multi-Racial	524	3.2	209	3.7	733	3.3
Native American	61	0.4	46	0.8	107	0.5
No Response	386	2.4	121	2.2	507	2.3
White	12,229	75.1	3,718	66.1	15,947	72.8
<b>International</b>	<b>31</b>	<b>0.2</b>	<b>879</b>	<b>15.6</b>	<b>910</b>	<b>4.2</b>
<b>Total</b>	<b>16,281</b>	<b>100.0</b>	<b>5,623</b>	<b>100.0</b>	<b>21,904</b>	<b>100.0</b>
<b>Graduate</b>						
<b>Hispanic/Latino</b>	<b>146</b>	<b>6.7</b>	<b>58</b>	<b>3.7</b>	<b>204</b>	<b>5.4</b>
<b>Non-Hispanic/Latino</b>						
Asian	54	2.5	31	2.0	85	2.3
Black	23	1.0	9	0.6	32	0.9
Multi-Racial	53	2.4	19	1.2	72	1.9
Native American	8	0.4	2	0.1	10	0.3
No Response	159	7.3	34	2.2	193	5.2
White	1,738	79.3	428	27.6	2,166	57.9
<b>International</b>	<b>11</b>	<b>0.5</b>	<b>971</b>	<b>62.6</b>	<b>982</b>	<b>26.2</b>
<b>Total</b>	<b>2,192</b>	<b>100.0</b>	<b>1,552</b>	<b>100.0</b>	<b>3,744</b>	<b>100.0</b>
<b>Prof Vet Med</b>						
<b>Hispanic/Latino</b>	<b>24</b>	<b>8.2</b>	<b>31</b>	<b>11.4</b>	<b>55</b>	<b>9.7</b>
<b>Non-Hispanic/Latino</b>						
Asian	16	5.5	20	7.3	36	6.4
Black	0	0.0	1	0.4	1	0.2
Multi-Racial	13	4.5	17	6.2	30	5.3
Native American	0	0.0	1	0.4	1	0.2
No Response	11	3.8	11	4.0	22	3.9
White	228	78.1	190	69.6	418	74.0
<b>International</b>	<b>0</b>	<b>0.0</b>	<b>2</b>	<b>0.7</b>	<b>2</b>	<b>0.4</b>
<b>Total</b>	<b>292</b>	<b>100.0</b>	<b>273</b>	<b>100.0</b>	<b>565</b>	<b>100.0</b>

# Ethnicity and Race

\*This report uses the Federal Ethnicity/Race categories effective Fall 2010.

	Resident		Nonresident		Total	
	No.	% of Category	No.	% of Category	No.	% of Category
<b>University</b>						
<b>Hispanic/Latino</b>	<b>2,345</b>	<b>12.5</b>	<b>540</b>	<b>7.3</b>	<b>2,885</b>	<b>11.0</b>
<b>Non-Hispanic/Latino</b>						
Asian	516	2.7	145	1.9	661	2.5
Black	436	2.3	101	1.4	537	2.0
Hawaiian/Pac. Islander	16	0.1	14	0.2	30	0.1
Multi-Racial	590	3.1	245	3.3	835	3.2
Native American	69	0.4	49	0.7	118	0.5
No Response	556	3.0	166	2.2	722	2.8
White	14,195	75.6	4,336	58.2	18,531	70.7
<b>International</b>	<b>42</b>	<b>0.2</b>	<b>1,852</b>	<b>24.9</b>	<b>1,894</b>	<b>7.2</b>
<b>Total</b>	<b>18,765</b>	<b>100.0</b>	<b>7,448</b>	<b>100.0</b>	<b>26,213</b>	<b>100.0</b>

# College

	Resident		Nonresident		Total	
	No.	% of Category	No.	% of Category	No.	% of Category
<b>Undergraduate</b>						
Agricultural Sciences	779	4.8	530	9.4	1,309	6.0
Business	1,720	10.6	533	9.5	2,253	10.3
Engineering	1,769	10.9	732	13.0	2,501	11.4
Health and Human Sciences	3,361	20.6	798	14.2	4,159	19.0
Intra-University	1,327	8.2	512	9.1	1,839	8.4
Liberal Arts	3,098	19.0	861	15.3	3,959	18.1
Natural Sciences	2,675	16.4	933	16.6	3,608	16.5
Veterinary Medicine and Biomedical Sciences	532	3.3	202	3.6	734	3.4
Warner College of Natural Resources	1,020	6.3	522	9.3	1,542	7.0
<b>Total</b>	<b>16,281</b>	<b>100.0</b>	<b>5,623</b>	<b>100.0</b>	<b>21,904</b>	<b>100.0</b>
<b>Graduate</b>						
Agricultural Sciences	128	5.8	98	6.3	226	6.0
Business	106	4.8	135	8.7	241	6.4
Engineering	282	12.9	458	29.5	740	19.8
Health and Human Sciences	407	18.6	137	8.8	544	14.5
Intra-University	133	6.1	126	8.1	259	6.9
Liberal Arts	361	16.5	173	11.1	534	14.3
Natural Sciences	383	17.5	240	15.5	623	16.6
Veterinary Medicine and Biomedical Sciences	243	11.1	113	7.3	356	9.5
Warner College of Natural Resources	149	6.8	72	4.6	221	5.9
<b>Total</b>	<b>2,192</b>	<b>100.0</b>	<b>1,552</b>	<b>100.0</b>	<b>3,744</b>	<b>100.0</b>
<b>Prof Vet Med</b>						
Veterinary Medicine and Biomedical Sciences	292	100.0	273	100.0	565	100.0
<b>Total</b>	<b>292</b>	<b>100.0</b>	<b>273</b>	<b>100.0</b>	<b>565</b>	<b>100.0</b>
<b>University</b>						
Agricultural Sciences	907	4.8	628	8.4	1,535	5.9
Business	1,826	9.7	668	9.0	2,494	9.5
Engineering	2,051	10.9	1,190	16.0	3,241	12.4
Health and Human Sciences	3,768	20.1	935	12.6	4,703	17.9
Intra-University	1,460	7.8	638	8.6	2,098	8.0
Liberal Arts	3,459	18.4	1,034	13.9	4,493	17.1
Natural Sciences	3,058	16.3	1,173	15.7	4,231	16.1
Veterinary Medicine and Biomedical Sciences	1,067	5.7	588	7.9	1,655	6.3
Warner College of Natural Resources	1,169	6.2	594	8.0	1,763	6.7
<b>University Total</b>	<b>18,765</b>	<b>100.0</b>	<b>7,448</b>	<b>100.0</b>	<b>26,213</b>	<b>100.0</b>

# College

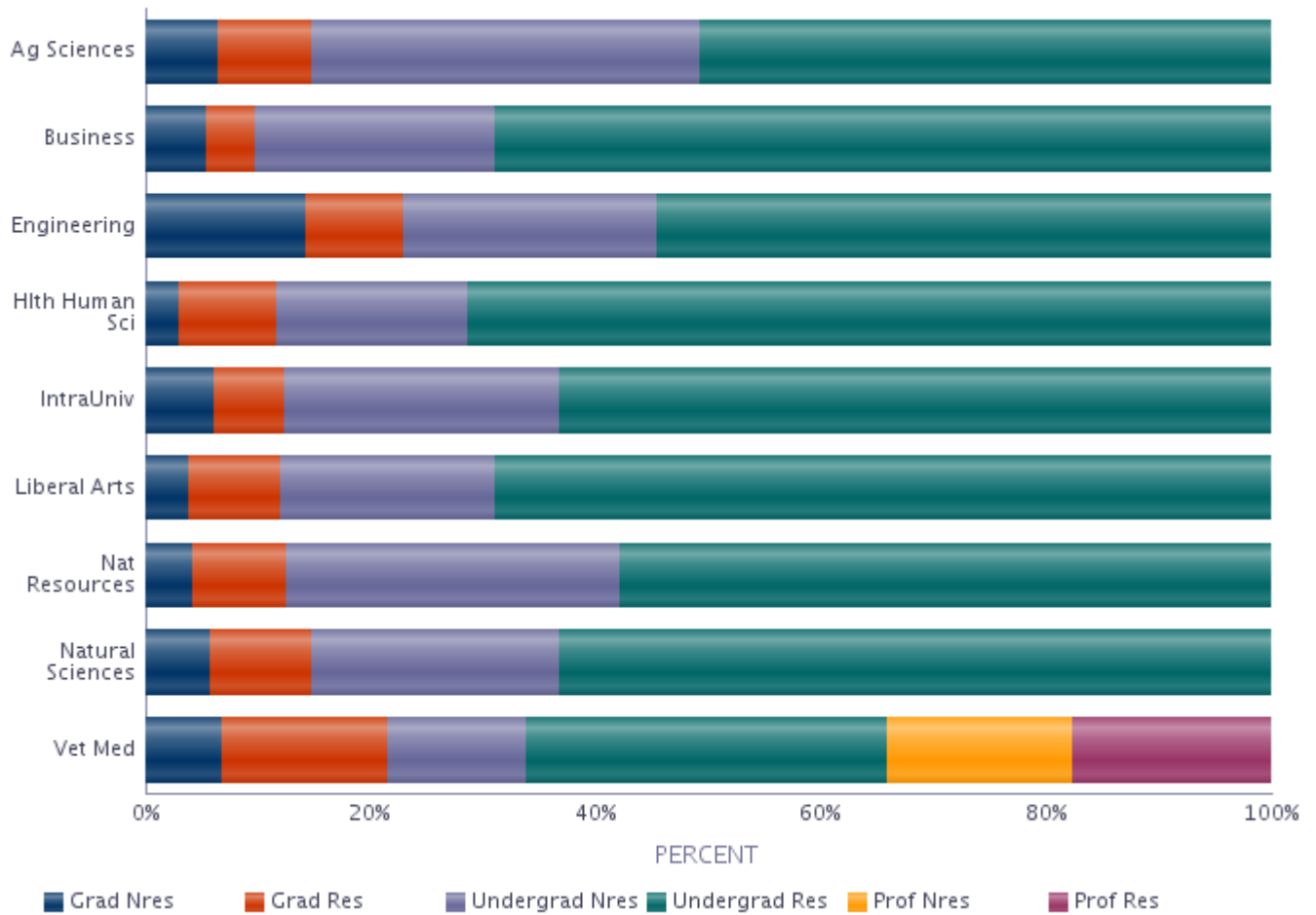

# Application Type

	Resident	Nonresident	Total	Percent of University
<b>Undergraduate</b>				
New Freshmen	36	25	61	0.2
Transfer Students	422	179	601	2.3
Readmitted Students	187	28	215	0.8
Continuing Students	15,592	5,311	20,903	79.7
Non-Degree Students	44	80	124	0.5
<b>Total</b>	<b>16,281</b>	<b>5,623</b>	<b>21,904</b>	<b>83.6</b>
<b>Graduate and Professional</b>				
New, Readmitted Students	64	109	173	0.7
Continuing Students	2,125	1,370	3,495	13.3
Non-Degree Students	3	73	76	0.3
Prof. Veterinary Medicine	292	273	565	2.2
<b>Total</b>	<b>2,484</b>	<b>1,825</b>	<b>4,309</b>	<b>16.4</b>
<b>University Total</b>	<b>18,765</b>	<b>7,448</b>	<b>26,213</b>	<b>100.0</b>

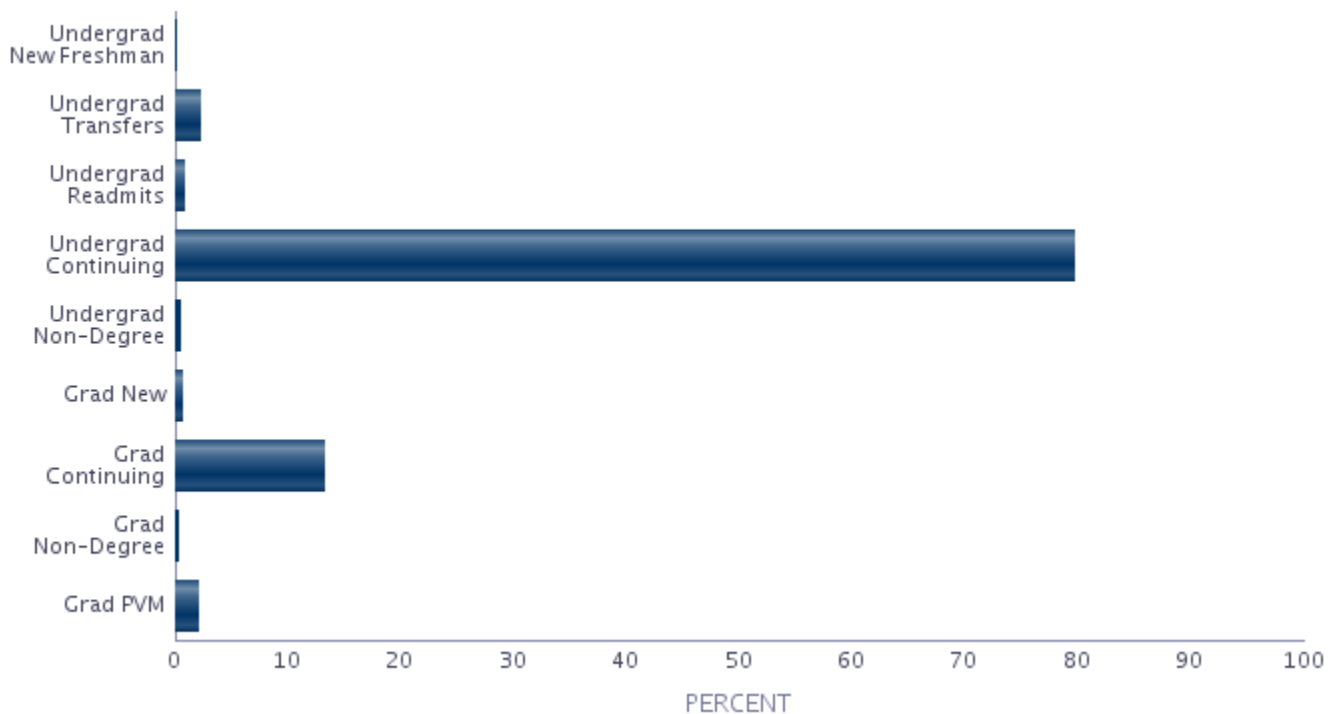

# Full-Time/Part-Time Enrollment

	Resident	Nonresident	Total	Percent of University
<b>Full-Time</b>				
Undergraduate	14,477	5,201	19,678	75.1
Graduate	1,016	982	1,998	7.6
Prof. Veterinary Medicine	292	273	565	2.2
<b>Total</b>	<b>15,785</b>	<b>6,456</b>	<b>22,241</b>	<b>84.8</b>
<b>Part-Time</b>				
Undergraduate	1,804	422	2,226	8.5
Graduate	1,176	570	1,746	6.7
<b>Total</b>	<b>2,980</b>	<b>992</b>	<b>3,972</b>	<b>15.2</b>
<b>University Total</b>	<b>18,765</b>	<b>7,448</b>	<b>26,213</b>	<b>100.0</b>

Full-time students = undergraduates enrolled for 12 or more credits Fall, Spring (9 - Summer)  
 graduates enrolled for 9 or more credits  
 students enrolled in a CO-OP Program  
 all professional veterinary students

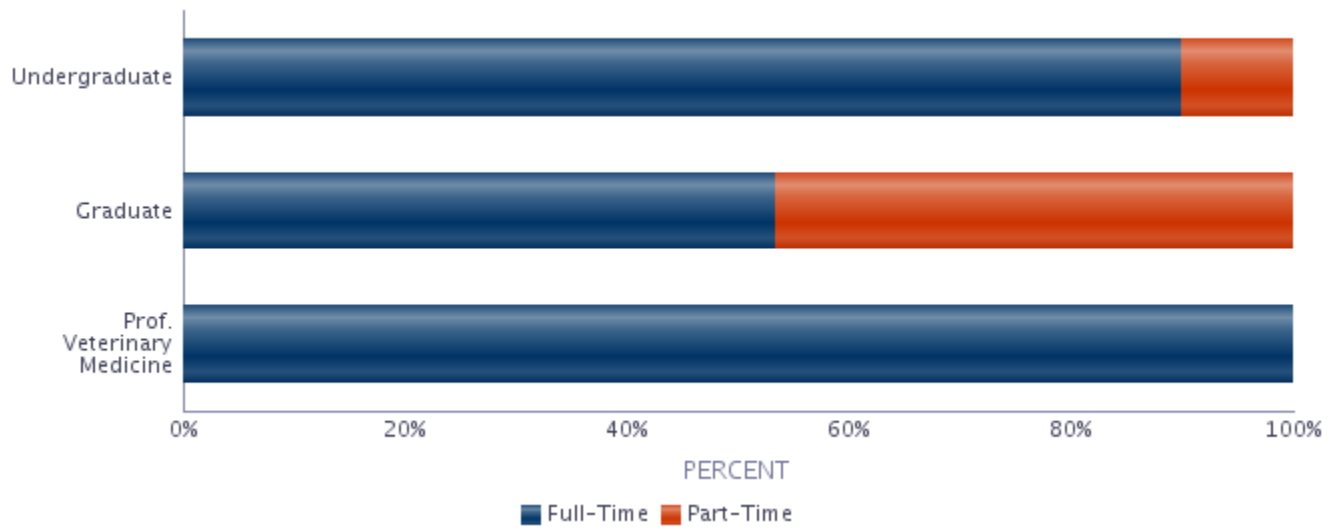

# Class

	Resident	Nonresident	Total	Percent of University
<b>Undergraduate</b>				
Freshmen	2,582	1,352	3,934	15.0
Sophomore	3,730	1,433	5,163	19.7
Junior	4,073	1,327	5,400	20.6
Senior	5,896	1,511	7,407	28.3
<b>Total</b>	<b>16,281</b>	<b>5,623</b>	<b>21,904</b>	<b>83.6</b>
<b>Graduate and Professional</b>				
Graduate-I (excl PVM)	1,342	1,057	2,399	9.2
Graduate-II (excl PVM)	850	495	1,345	5.1
Graduate-I (PVM)	69	80	149	0.6
Graduate-II (PVM)	223	193	416	1.6
<b>Total</b>	<b>2,484</b>	<b>1,825</b>	<b>4,309</b>	<b>16.4</b>
<b>University Total</b>	<b>18,765</b>	<b>7,448</b>	<b>26,213</b>	<b>100.0</b>

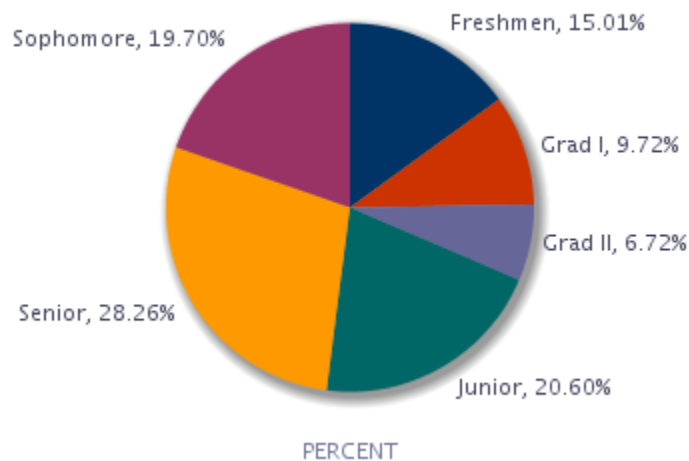



# Age at Registration

Age	Undergraduate	Graduate	Prof Vet Med	Total Univ
17 or under	28	0	0	28
18	2,510	0	0	2,510
19	4,499	0	0	4,499
20	4,438	2	0	4,440
21	4,146	25	0	4,171
22	2,778	196	31	3,005
23	1,080	378	63	1,521
24	565	429	63	1,057
25	361	387	88	836
26-27	543	697	135	1,375
28-29	301	476	74	851
30-34	389	605	80	1,074
35-39	131	269	21	421
40-49	101	179	9	289
50 or over	34	101	1	136
Not Reported	0	0	0	0
<b>Total</b>	<b>21,904</b>	<b>3,744</b>	<b>565</b>	<b>26,213</b>
<b>Mean Age</b>	<b>21</b>	<b>29</b>	<b>27</b>	<b>22</b>

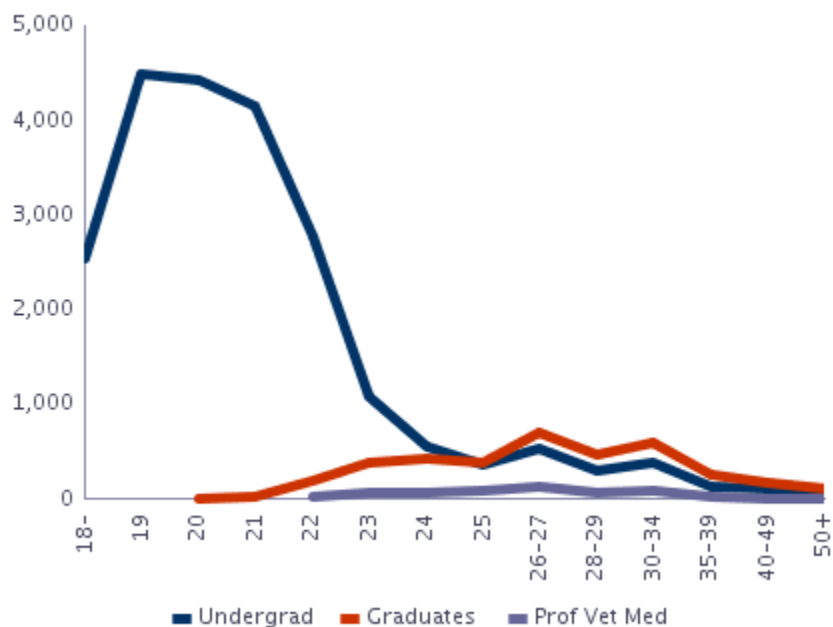

# Majors, Minors and Certificates by Home Department

\*\*\* The advising department for intra-university enrollment is identified in parentheses in this report; enrollment counts by advising department are available online at <http://www.ir.colostate.edu/data-reports/students/student-enrollment/>. \*\*\*

	Undergraduate					Graduate			Total
	Freshmen	Sophomore	Junior	Senior	Subtotal	I	II	Subtotal	
<b>Agricultural Sciences</b>									
<b>Agricultural &amp; Resource Economics</b>									
<b>Primary Majors</b>									
Agricultural Business	27	31	42	47	147	0	0	0	147
Agricultural Economics	0	0	0	1	1	0	0	0	1
Agricultural Education	2	0	0	0	2	0	0	0	2
Agricultural Literacy	1	3	2	8	14	0	0	0	14
Agricultural and Resource Econ	0	0	0	0	0	20	15	35	35
Env and Natural Resource Econ	2	8	8	7	25	0	0	0	25
Farm and Ranch Management	0	4	2	1	7	0	0	0	7
Teacher Development	2	7	12	10	31	0	0	0	31
<b>Department Primary Majors Total</b>	<b>34</b>	<b>53</b>	<b>66</b>	<b>74</b>	<b>227</b>	<b>20</b>	<b>15</b>	<b>35</b>	<b>262</b>
<b>Secondary Majors</b>									
Agricultural Business	5	9	7	23	44	0	0	0	44
Agricultural Literacy	0	2	1	1	4	0	0	0	4
Env and Natural Resource Econ	0	1	1	1	3	0	0	0	3
Farm and Ranch Management	0	0	0	1	1	0	0	0	1
Teacher Development	1	5	1	1	8	0	0	0	8
<b>Department Secondary Majors Total</b>	<b>6</b>	<b>17</b>	<b>10</b>	<b>27</b>	<b>60</b>	<b>0</b>	<b>0</b>	<b>0</b>	<b>60</b>
<b>Dept Majors (Primary + Secondary) Total</b>	<b>40</b>	<b>70</b>	<b>76</b>	<b>101</b>	<b>287</b>	<b>20</b>	<b>15</b>	<b>35</b>	<b>322</b>
<b>Minors</b>									
Agricultural Literacy	0	2	4	6	12				12
Agricultural and Resource Econ	0	9	12	33	54				54
<b>Department Minors Total</b>	<b>0</b>	<b>11</b>	<b>16</b>	<b>39</b>	<b>66</b>				<b>66</b>
<b>Department Grand Total</b>	<b>40</b>	<b>81</b>	<b>92</b>	<b>140</b>	<b>353</b>	<b>20</b>	<b>15</b>	<b>35</b>	<b>388</b>
<b>Agricultural Sciences Intra-College</b>									
<b>Primary Majors</b>									
Agricultural Sciences	0	0	0	0	0	10	0	10	10
Integrated Resource Management	0	0	0	0	0	5	0	5	5
<b>Department Primary Majors Total</b>	<b>0</b>	<b>0</b>	<b>0</b>	<b>0</b>	<b>0</b>	<b>15</b>	<b>0</b>	<b>15</b>	<b>15</b>
<b>Dept Majors (Primary + Secondary) Total</b>	<b>0</b>	<b>0</b>	<b>0</b>	<b>0</b>	<b>0</b>	<b>15</b>	<b>0</b>	<b>15</b>	<b>15</b>
<b>Department Grand Total</b>	<b>0</b>	<b>0</b>	<b>0</b>	<b>0</b>	<b>0</b>	<b>15</b>	<b>0</b>	<b>15</b>	<b>15</b>
<b>Animal Sciences</b>									
<b>Primary Majors</b>									
Animal Sciences	67	90	83	126	366	31	25	56	422
Equine Science	70	93	79	102	344	0	0	0	344
<b>Department Primary Majors Total</b>	<b>137</b>	<b>183</b>	<b>162</b>	<b>228</b>	<b>710</b>	<b>31</b>	<b>25</b>	<b>56</b>	<b>766</b>
<b>Secondary Majors</b>									
Animal Sciences	1	6	4	11	22	0	0	0	22
Equine Science	2	6	9	16	33	0	0	0	33
<b>Department Secondary Majors Total</b>	<b>3</b>	<b>12</b>	<b>13</b>	<b>27</b>	<b>55</b>	<b>0</b>	<b>0</b>	<b>0</b>	<b>55</b>
<b>Dept Majors (Primary + Secondary) Total</b>	<b>140</b>	<b>195</b>	<b>175</b>	<b>255</b>	<b>765</b>	<b>31</b>	<b>25</b>	<b>56</b>	<b>821</b>

# Majors, Minors and Certificates by Home Department

\*\*\* The advising department for intra-university enrollment is identified in parentheses in this report; enrollment counts by advising department are available online at <http://www.ir.colostate.edu/data-reports/students/student-enrollment/>. \*\*\*

	Undergraduate					Graduate			Total
	Freshmen	Sophomore	Junior	Senior	Subtotal	I	II	Subtotal	
<b>Agricultural Sciences</b>									
<b>Animal Sciences</b>									
<b>Secondary Certificates</b>									
Beef Production Systems	0	1	0	1	2	0	0	0	2
Meat Science	0	1	0	1	2	0	0	0	2
<b>Department Secondary Certificates Total</b>	0	2	0	2	4	0	0	0	4
<b>Department Grand Total</b>	<b>140</b>	<b>197</b>	<b>175</b>	<b>257</b>	<b>769</b>	<b>31</b>	<b>25</b>	<b>56</b>	<b>825</b>
<b>Bioagricultural Scs &amp; Pest Mngmnt</b>									
<b>Primary Majors</b>									
Bioagricultural Sciences	0	0	0	0	0	1	4	5	5
Entomology	0	0	0	0	0	4	3	7	7
Plant Pathology	0	0	0	0	0	4	8	12	12
Weed Science	0	0	0	0	0	4	5	9	9
<b>Department Primary Majors Total</b>	<b>0</b>	<b>0</b>	<b>0</b>	<b>0</b>	<b>0</b>	<b>13</b>	<b>20</b>	<b>33</b>	<b>33</b>
<b>Dept Majors (Primary + Secondary) Total</b>	<b>0</b>	<b>0</b>	<b>0</b>	<b>0</b>	<b>0</b>	<b>13</b>	<b>20</b>	<b>33</b>	<b>33</b>
<b>Minors</b>									
Entomology	2	4	3	8	17				17
Plant Health	0	0	1	1	2				2
<b>Department Minors Total</b>	<b>2</b>	<b>4</b>	<b>4</b>	<b>9</b>	<b>19</b>				<b>19</b>
<b>Department Grand Total</b>	<b>2</b>	<b>4</b>	<b>4</b>	<b>9</b>	<b>19</b>	<b>13</b>	<b>20</b>	<b>33</b>	<b>52</b>

# Majors, Minors and Certificates by Home Department

\*\*\* The advising department for intra-university enrollment is identified in parentheses in this report; enrollment counts by advising department are available online at <http://www.ir.colostate.edu/data-reports/students/student-enrollment/>. \*\*\*

	Undergraduate				Subtotal	Graduate			Total
	Freshmen	Sophomore	Junior	Senior		I	II	Subtotal	
<b>Agricultural Sciences</b>									
<b>Horticulture &amp; Landscape Archtctr</b>									
<b>Primary Majors</b>									
Environmental Horticulture	0	1	0	0	1	0	0	0	1
Floriculture	2	7	6	12	27	0	0	0	27
Horticultural Business Management	4	8	3	8	23	0	0	0	23
Horticultural Food Crops	6	1	8	13	28	0	0	0	28
Horticultural Science	0	1	2	2	5	0	0	0	5
Horticultural Therapy	1	1	2	2	6	0	0	0	6
Horticulture	0	1	4	1	6	17	14	31	37
Landscape Architecture	1	5	18	39	63	13	0	13	76
Landscape Business	0	1	0	2	3	0	0	0	3
Landscape Design and Contracting	1	11	7	15	34	0	0	0	34
Nursery and Landscape Management	0	3	2	8	13	0	0	0	13
Pre-Landscape Architecture	12	19	7	11	49	0	0	0	49
Turf Management	1	2	5	5	13	0	0	0	13
Viticulture and Enology	0	4	6	1	11	0	0	0	11
<b>Department Primary Majors Total</b>	<b>28</b>	<b>65</b>	<b>70</b>	<b>119</b>	<b>282</b>	<b>30</b>	<b>14</b>	<b>44</b>	<b>326</b>
<b>Secondary Majors</b>									
Floriculture	0	0	0	1	1	0	0	0	1
Horticultural Business Management	0	1	0	0	1	0	0	0	1
Horticultural Food Crops	0	0	0	4	4	0	0	0	4
Horticultural Science	1	0	0	0	1	0	0	0	1
Horticulture	0	0	0	1	1	0	0	0	1
Nursery and Landscape Management	0	1	0	0	1	0	0	0	1
Pre-Landscape Architecture	0	1	0	0	1	0	0	0	1
<b>Department Secondary Majors Total</b>	<b>1</b>	<b>3</b>	<b>0</b>	<b>6</b>	<b>10</b>	<b>0</b>	<b>0</b>	<b>0</b>	<b>10</b>
<b>Dept Majors (Primary + Secondary) Total</b>	<b>29</b>	<b>68</b>	<b>70</b>	<b>125</b>	<b>292</b>	<b>30</b>	<b>14</b>	<b>44</b>	<b>336</b>
<b>Minors</b>									
Environmental Horticulture	0	1	2	4	7				7
Horticulture	0	3	3	16	22				22
<b>Department Minors Total</b>	<b>0</b>	<b>4</b>	<b>5</b>	<b>20</b>	<b>29</b>				<b>29</b>
<b>Department Grand Total</b>	<b>29</b>	<b>72</b>	<b>75</b>	<b>145</b>	<b>321</b>	<b>30</b>	<b>14</b>	<b>44</b>	<b>365</b>

# Majors, Minors and Certificates by Home Department

\*\*\* The advising department for intra-university enrollment is identified in parentheses in this report; enrollment counts by advising department are available online at <http://www.ir.colostate.edu/data-reports/students/student-enrollment/>. \*\*\*

	Undergraduate					Graduate			Total
	Freshmen	Sophomore	Junior	Senior	Subtotal	I	II	Subtotal	
<b>Agricultural Sciences</b>									
<b>Soil and Crop Sciences</b>									
<b>Primary Majors</b>									
Agronomic Production Management	0	2	1	6	9	0	0	0	9
Applied Information Technology	0	1	0	0	1	0	0	0	1
International Soil and Crop Science	0	1	3	2	6	0	0	0	6
Plant Biotechnology, Genetics, and Breeding	0	4	2	7	13	0	0	0	13
Soil Ecology	0	0	0	3	3	0	0	0	3
Soil Restoration and Conservation	0	0	0	2	2	0	0	0	2
Soil and Crop Sciences	6	10	17	22	55	23	20	43	98
Soil, Land Uses and Climate Change	0	1	0	0	1	0	0	0	1
<b>Department Primary Majors Total</b>	<b>6</b>	<b>19</b>	<b>23</b>	<b>42</b>	<b>90</b>	<b>23</b>	<b>20</b>	<b>43</b>	<b>133</b>
<b>Secondary Majors</b>									
Applied Information Technology	0	0	0	1	1	0	0	0	1
International Soil and Crop Science	0	0	1	0	1	0	0	0	1
Soil and Crop Sciences	1	2	5	6	14	0	0	0	14
<b>Department Secondary Majors Total</b>	<b>1</b>	<b>2</b>	<b>6</b>	<b>7</b>	<b>16</b>	<b>0</b>	<b>0</b>	<b>0</b>	<b>16</b>
<b>Dept Majors (Primary + Secondary) Total</b>	<b>7</b>	<b>21</b>	<b>29</b>	<b>49</b>	<b>106</b>	<b>23</b>	<b>20</b>	<b>43</b>	<b>149</b>
<b>Minors</b>									
Organic Agriculture Interdisciplinary	2	6	3	14	25				25
Soil Resources & Conservation	0	0	1	2	3				3
Soil Science	0	0	2	1	3				3
<b>Department Minors Total</b>	<b>2</b>	<b>6</b>	<b>6</b>	<b>17</b>	<b>31</b>				<b>31</b>
<b>Department Grand Total</b>	<b>9</b>	<b>27</b>	<b>35</b>	<b>66</b>	<b>137</b>	<b>23</b>	<b>20</b>	<b>43</b>	<b>180</b>
<b>College Primary Majors Total</b>	<b>205</b>	<b>320</b>	<b>321</b>	<b>463</b>	<b>1,309</b>	<b>132</b>	<b>94</b>	<b>226</b>	<b>1,535</b>
<b>College Secondary Majors Total</b>	<b>11</b>	<b>34</b>	<b>29</b>	<b>67</b>	<b>141</b>	<b>0</b>	<b>0</b>	<b>0</b>	<b>141</b>
<b>College Majors (Primary + Secondary) Total</b>	<b>216</b>	<b>354</b>	<b>350</b>	<b>530</b>	<b>1,450</b>	<b>132</b>	<b>94</b>	<b>226</b>	<b>1,676</b>
<b>College Minors Total</b>	<b>4</b>	<b>25</b>	<b>31</b>	<b>85</b>	<b>145</b>				<b>145</b>
<b>College Certificates (Primary + Secondary) Total</b>	<b>0</b>	<b>2</b>	<b>0</b>	<b>2</b>	<b>4</b>	<b>0</b>	<b>0</b>	<b>0</b>	<b>4</b>
<b>College Grand Total</b>	<b>220</b>	<b>381</b>	<b>381</b>	<b>617</b>	<b>1,599</b>	<b>132</b>	<b>94</b>	<b>226</b>	<b>1,825</b>
<b>Business</b>									
<b>Accounting</b>									
<b>Primary Majors</b>									
Accountancy	0	0	0	0	0	17	0	17	17
Business Administration/Accounting	17	56	84	123	280	0	0	0	280
Taxation	0	0	0	0	0	11	0	11	11
<b>Department Primary Majors Total</b>	<b>17</b>	<b>56</b>	<b>84</b>	<b>123</b>	<b>280</b>	<b>28</b>	<b>0</b>	<b>28</b>	<b>308</b>
<b>Secondary Majors</b>									
Business Administration/Accounting	0	2	0	6	8	0	0	0	8
<b>Department Secondary Majors Total</b>	<b>0</b>	<b>2</b>	<b>0</b>	<b>6</b>	<b>8</b>	<b>0</b>	<b>0</b>	<b>0</b>	<b>8</b>
<b>Dept Majors (Primary + Secondary) Total</b>	<b>17</b>	<b>58</b>	<b>84</b>	<b>129</b>	<b>288</b>	<b>28</b>	<b>0</b>	<b>28</b>	<b>316</b>

# Majors, Minors and Certificates by Home Department

\*\*\* The advising department for intra-university enrollment is identified in parentheses in this report; enrollment counts by advising department are available online at <http://www.ir.colostate.edu/data-reports/students/student-enrollment/>. \*\*\*

	Undergraduate				Subtotal	Graduate			Total
	Freshmen	Sophomore	Junior	Senior		I	II	Subtotal	
<b>Business</b>									
<b>Accounting</b>									
<b>Department Grand Total</b>	<b>17</b>	<b>58</b>	<b>84</b>	<b>129</b>	<b>288</b>	<b>28</b>	<b>0</b>	<b>28</b>	<b>316</b>
<b>Business Intra-College</b>									
<b>Primary Majors</b>									
Business Administration	119	78	34	3	234	35	0	35	269
Early Career Track	0	0	0	0	0	41	0	41	41
Financial Risk Management	0	0	0	0	0	1	0	1	1
Global, Social and Sustainable Enterprise	0	0	0	0	0	29	0	29	29
<b>Department Primary Majors Total</b>	<b>119</b>	<b>78</b>	<b>34</b>	<b>3</b>	<b>234</b>	<b>106</b>	<b>0</b>	<b>106</b>	<b>340</b>
<b>Secondary Majors</b>									
Business Administration	0	1	3	19	23	0	0	0	23
<b>Department Secondary Majors Total</b>	<b>0</b>	<b>1</b>	<b>3</b>	<b>19</b>	<b>23</b>	<b>0</b>	<b>0</b>	<b>0</b>	<b>23</b>
<b>Dept Majors (Primary + Secondary) Total</b>	<b>119</b>	<b>79</b>	<b>37</b>	<b>22</b>	<b>257</b>	<b>106</b>	<b>0</b>	<b>106</b>	<b>363</b>
<b>Minors</b>									
Business Administration	27	340	444	775	1,586				1,586
<b>Secondary Certificates</b>									
International Business	4	7	14	45	70	0	0	0	70
<b>Department Secondary Certificates Total</b>	<b>4</b>	<b>7</b>	<b>14</b>	<b>45</b>	<b>70</b>	<b>0</b>	<b>0</b>	<b>0</b>	<b>70</b>
<b>Department Grand Total</b>	<b>150</b>	<b>426</b>	<b>495</b>	<b>842</b>	<b>1,913</b>	<b>106</b>	<b>0</b>	<b>106</b>	<b>2,019</b>
<b>Computer Information Systems</b>									
<b>Primary Majors</b>									
Computer Information Systems	0	0	0	0	0	85	0	85	85
Information Systems	13	31	60	72	176	0	0	0	176
<b>Department Primary Majors Total</b>	<b>13</b>	<b>31</b>	<b>60</b>	<b>72</b>	<b>176</b>	<b>85</b>	<b>0</b>	<b>85</b>	<b>261</b>
<b>Secondary Majors</b>									
Information Systems	0	0	0	1	1	0	0	0	1
<b>Department Secondary Majors Total</b>	<b>0</b>	<b>0</b>	<b>0</b>	<b>1</b>	<b>1</b>	<b>0</b>	<b>0</b>	<b>0</b>	<b>1</b>
<b>Dept Majors (Primary + Secondary) Total</b>	<b>13</b>	<b>31</b>	<b>60</b>	<b>73</b>	<b>177</b>	<b>85</b>	<b>0</b>	<b>85</b>	<b>262</b>
<b>Primary Certificates</b>									
Business Intelligence	0	0	0	0	0	1	0	1	1
<b>Department Primary Certificates Total</b>	<b>0</b>	<b>0</b>	<b>0</b>	<b>0</b>	<b>1</b>	<b>1</b>	<b>0</b>	<b>1</b>	<b>1</b>
<b>Secondary Certificates</b>									
Business Information Systems	0	0	0	0	0	1	0	1	1
Information Tech Project Mgmt	0	0	0	0	0	7	0	7	7
Information Technology for Business Professionals	1	4	8	7	20	0	0	0	20
<b>Department Secondary Certificates Total</b>	<b>1</b>	<b>4</b>	<b>8</b>	<b>7</b>	<b>20</b>	<b>8</b>	<b>0</b>	<b>8</b>	<b>28</b>
<b>Department Grand Total</b>	<b>14</b>	<b>35</b>	<b>68</b>	<b>80</b>	<b>197</b>	<b>94</b>	<b>0</b>	<b>94</b>	<b>291</b>

# Majors, Minors and Certificates by Home Department

\*\*\* The advising department for intra-university enrollment is identified in parentheses in this report; enrollment counts by advising department are available online at <http://www.ir.colostate.edu/data-reports/students/student-enrollment/>. \*\*\*

	Undergraduate				Subtotal	Graduate			Total
	Freshmen	Sophomore	Junior	Senior		I	II	Subtotal	
<b>Business</b>									
<b>Finance &amp; Real Estate</b>									
<b>Primary Majors</b>									
Finance	37	80	173	243	533	19	0	19	552
Financial Planning	14	10	10	29	63	0	0	0	63
Real Estate	10	4	15	20	49	0	0	0	49
<b>Department Primary Majors Total</b>	<b>61</b>	<b>94</b>	<b>198</b>	<b>292</b>	<b>645</b>	<b>19</b>	<b>0</b>	<b>19</b>	<b>664</b>
<b>Secondary Majors</b>									
Finance	0	1	2	4	7	0	0	0	7
<b>Department Secondary Majors Total</b>	<b>0</b>	<b>1</b>	<b>2</b>	<b>4</b>	<b>7</b>	<b>0</b>	<b>0</b>	<b>0</b>	<b>7</b>
<b>Dept Majors (Primary + Secondary) Total</b>	<b>61</b>	<b>95</b>	<b>200</b>	<b>296</b>	<b>652</b>	<b>19</b>	<b>0</b>	<b>19</b>	<b>671</b>
<b>Minors</b>									
Real Estate	0	26	39	29	94				94
<b>Secondary Certificates</b>									
Applied Finance	0	0	0	0	0	9	0	9	9
Real Estate Practices	0	2	3	10	15	0	0	0	15
<b>Department Secondary Certificates Total</b>	<b>0</b>	<b>2</b>	<b>3</b>	<b>10</b>	<b>15</b>	<b>9</b>	<b>0</b>	<b>9</b>	<b>24</b>
<b>Department Grand Total</b>	<b>61</b>	<b>123</b>	<b>242</b>	<b>335</b>	<b>761</b>	<b>28</b>	<b>0</b>	<b>28</b>	<b>789</b>
<b>Management</b>									
<b>Primary Majors</b>									
Human Resource Management	5	17	27	24	73	0	0	0	73
Management Practice	0	0	0	0	0	2	0	2	2
Organization and Innovation Management	17	68	73	131	289	0	0	0	289
Supply Chain Management	14	20	29	36	99	0	0	0	99
<b>Department Primary Majors Total</b>	<b>36</b>	<b>105</b>	<b>129</b>	<b>191</b>	<b>461</b>	<b>2</b>	<b>0</b>	<b>2</b>	<b>463</b>
<b>Secondary Majors</b>									
Human Resource Management	0	0	1	1	2	0	0	0	2
Organization and Innovation Management	0	1	3	5	9	0	0	0	9
<b>Department Secondary Majors Total</b>	<b>0</b>	<b>1</b>	<b>4</b>	<b>6</b>	<b>11</b>	<b>0</b>	<b>0</b>	<b>0</b>	<b>11</b>
<b>Dept Majors (Primary + Secondary) Total</b>	<b>36</b>	<b>106</b>	<b>133</b>	<b>197</b>	<b>472</b>	<b>2</b>	<b>0</b>	<b>2</b>	<b>474</b>
<b>Secondary Certificates</b>									
Entrepreneurship	5	11	21	87	124	0	0	0	124
Leadership in Organizations	1	3	9	45	58	0	0	0	58
Managing Human Resources	0	0	1	10	11	0	0	0	11
Operations, Logistics and Supply Management	0	1	1	11	13	0	0	0	13
<b>Department Secondary Certificates Total</b>	<b>6</b>	<b>15</b>	<b>32</b>	<b>153</b>	<b>206</b>	<b>0</b>	<b>0</b>	<b>0</b>	<b>206</b>
<b>Department Grand Total</b>	<b>42</b>	<b>121</b>	<b>165</b>	<b>350</b>	<b>678</b>	<b>2</b>	<b>0</b>	<b>2</b>	<b>680</b>

# Majors, Minors and Certificates by Home Department

\*\*\* The advising department for intra-university enrollment is identified in parentheses in this report; enrollment counts by advising department are available online at <http://www.ir.colostate.edu/data-reports/students/student-enrollment/>. \*\*\*

	Undergraduate					Graduate			Total
	Freshmen	Sophomore	Junior	Senior	Subtotal	I	II	Subtotal	
<b>Business</b>									
<b>Marketing</b>									
<b>Primary Majors</b>									
Marketing	69	94	133	161	457	0	0	0	457
<b>Department Primary Majors Total</b>	<b>69</b>	<b>94</b>	<b>133</b>	<b>161</b>	<b>457</b>	<b>0</b>	<b>0</b>	<b>0</b>	<b>457</b>
<b>Secondary Majors</b>									
Marketing	0	1	2	4	7	0	0	0	7
<b>Department Secondary Majors Total</b>	<b>0</b>	<b>1</b>	<b>2</b>	<b>4</b>	<b>7</b>	<b>0</b>	<b>0</b>	<b>0</b>	<b>7</b>
<b>Dept Majors (Primary + Secondary) Total</b>	<b>69</b>	<b>95</b>	<b>135</b>	<b>165</b>	<b>464</b>	<b>0</b>	<b>0</b>	<b>0</b>	<b>464</b>
<b>Secondary Certificates</b>									
Business-to-Business Selling	1	0	8	21	30	0	0	0	30
Customer Experience Management	0	0	3	18	21	0	0	0	21
Market Research and Data Analytics	0	1	6	28	35	0	0	0	35
Marketing Communication and Branding	1	1	6	29	37	0	0	0	37
Marketing Management	0	0	0	0	0	10	0	10	10
Strategic Marketing	0	0	3	10	13	0	0	0	13
<b>Department Secondary Certificates Total</b>	<b>2</b>	<b>2</b>	<b>26</b>	<b>106</b>	<b>136</b>	<b>10</b>	<b>0</b>	<b>10</b>	<b>146</b>
<b>Department Grand Total</b>	<b>71</b>	<b>97</b>	<b>161</b>	<b>271</b>	<b>600</b>	<b>10</b>	<b>0</b>	<b>10</b>	<b>610</b>
<b>College Primary Majors Total</b>	<b>315</b>	<b>458</b>	<b>638</b>	<b>842</b>	<b>2,253</b>	<b>240</b>	<b>0</b>	<b>240</b>	<b>2,493</b>
<b>College Secondary Majors Total</b>	<b>0</b>	<b>6</b>	<b>11</b>	<b>40</b>	<b>57</b>	<b>0</b>	<b>0</b>	<b>0</b>	<b>57</b>
<b>College Majors (Primary + Secondary) Total</b>	<b>315</b>	<b>464</b>	<b>649</b>	<b>882</b>	<b>2,310</b>	<b>240</b>	<b>0</b>	<b>240</b>	<b>2,550</b>
<b>College Minors Total</b>	<b>27</b>	<b>366</b>	<b>483</b>	<b>804</b>	<b>1,680</b>				<b>1,680</b>
<b>College Certificates (Primary + Secondary) Total</b>	<b>13</b>	<b>30</b>	<b>83</b>	<b>321</b>	<b>447</b>	<b>28</b>	<b>0</b>	<b>28</b>	<b>475</b>
<b>College Grand Total</b>	<b>355</b>	<b>860</b>	<b>1,215</b>	<b>2,007</b>	<b>4,437</b>	<b>268</b>	<b>0</b>	<b>268</b>	<b>4,705</b>
<b>Engineering</b>									
<b>Atmospheric Science</b>									
<b>Primary Majors</b>									
Atmospheric Science	0	0	0	0	0	30	46	76	76
<b>Department Primary Majors Total</b>	<b>0</b>	<b>0</b>	<b>0</b>	<b>0</b>	<b>0</b>	<b>30</b>	<b>46</b>	<b>76</b>	<b>76</b>
<b>Dept Majors (Primary + Secondary) Total</b>	<b>0</b>	<b>0</b>	<b>0</b>	<b>0</b>	<b>0</b>	<b>30</b>	<b>46</b>	<b>76</b>	<b>76</b>
<b>Department Grand Total</b>	<b>0</b>	<b>0</b>	<b>0</b>	<b>0</b>	<b>0</b>	<b>30</b>	<b>46</b>	<b>76</b>	<b>76</b>
<b>Chemical and Biological Engineering</b>									
<b>Primary Majors</b>									
Chemical & Biological Engineer	29	53	61	153	296	0	0	0	296
Chemical Engineering	0	0	0	0	0	8	15	23	23
<b>Department Primary Majors Total</b>	<b>29</b>	<b>53</b>	<b>61</b>	<b>153</b>	<b>296</b>	<b>8</b>	<b>15</b>	<b>23</b>	<b>319</b>
<b>Dept Majors (Primary + Secondary) Total</b>	<b>29</b>	<b>53</b>	<b>61</b>	<b>153</b>	<b>296</b>	<b>8</b>	<b>15</b>	<b>23</b>	<b>319</b>
<b>Department Grand Total</b>	<b>29</b>	<b>53</b>	<b>61</b>	<b>153</b>	<b>296</b>	<b>8</b>	<b>15</b>	<b>23</b>	<b>319</b>



# Majors, Minors and Certificates by Home Department

\*\*\* The advising department for intra-university enrollment is identified in parentheses in this report; enrollment counts by advising department are available online at <http://www.ir.colostate.edu/data-reports/students/student-enrollment/>. \*\*\*

	Undergraduate					Graduate			Total
	Freshmen	Sophomore	Junior	Senior	Subtotal	I	II	Subtotal	
<b>Engineering</b>									
<b>Civil and Environmental Engineering</b>									
<b>Primary Majors</b>									
Civil Engineering	78	79	77	133	367	122	87	209	576
Ecological Engineering	5	7	12	27	51	0	0	0	51
Environmental Engineering	21	30	21	28	100	0	0	0	100
<b>Department Primary Majors Total</b>	<b>104</b>	<b>116</b>	<b>110</b>	<b>188</b>	<b>518</b>	<b>122</b>	<b>87</b>	<b>209</b>	<b>727</b>
<b>Secondary Majors</b>									
Civil Engineering	0	0	1	1	2	0	0	0	2
<b>Department Secondary Majors Total</b>	<b>0</b>	<b>0</b>	<b>1</b>	<b>1</b>	<b>2</b>	<b>0</b>	<b>0</b>	<b>0</b>	<b>2</b>
<b>Dept Majors (Primary + Secondary) Total</b>	<b>104</b>	<b>116</b>	<b>111</b>	<b>189</b>	<b>520</b>	<b>122</b>	<b>87</b>	<b>209</b>	<b>729</b>
<b>Minors</b>									
Environmental Engineering	0	0	1	2	3				3
<b>Department Grand Total</b>	<b>104</b>	<b>116</b>	<b>112</b>	<b>191</b>	<b>523</b>	<b>122</b>	<b>87</b>	<b>209</b>	<b>732</b>
<b>Electrical and Computer Engineering</b>									
<b>Primary Majors</b>									
Computer Engineering	22	25	16	46	109	0	0	0	109
Electrical Engineering	35	42	57	104	238	146	76	222	460
Lasers and Optical Engineering	0	2	3	1	6	0	0	0	6
<b>Department Primary Majors Total</b>	<b>57</b>	<b>69</b>	<b>76</b>	<b>151</b>	<b>353</b>	<b>146</b>	<b>76</b>	<b>222</b>	<b>575</b>
<b>Secondary Majors</b>									
Electrical Engineering	0	0	0	1	1	0	0	0	1
<b>Department Secondary Majors Total</b>	<b>0</b>	<b>0</b>	<b>0</b>	<b>1</b>	<b>1</b>	<b>0</b>	<b>0</b>	<b>0</b>	<b>1</b>
<b>Dept Majors (Primary + Secondary) Total</b>	<b>57</b>	<b>69</b>	<b>76</b>	<b>152</b>	<b>354</b>	<b>146</b>	<b>76</b>	<b>222</b>	<b>576</b>
<b>Department Grand Total</b>	<b>57</b>	<b>69</b>	<b>76</b>	<b>152</b>	<b>354</b>	<b>146</b>	<b>76</b>	<b>222</b>	<b>576</b>

# Majors, Minors and Certificates by Home Department

\*\*\* The advising department for intra-university enrollment is identified in parentheses in this report; enrollment counts by advising department are available online at <http://www.ir.colostate.edu/data-reports/students/student-enrollment/>. \*\*\*

	Undergraduate					Graduate			Total
	Freshmen	Sophomore	Junior	Senior	Subtotal	I	II	Subtotal	
<b>Engineering</b>									
<b>Engineering Intra-College</b>									
<b>Primary Majors</b>									
Biomedical Engineering	0	0	0	0	0	12	0	12	12
Biomedical Engineering with CB	27	37	46	55	165	0	0	0	165
Biomedical Engineering with EE	7	5	6	17	35	0	0	0	35
Biomedical Engineering with EL	2	0	2	4	8	0	0	0	8
Biomedical Engineering with ME	9	51	39	82	181	0	0	0	181
Chemical Engineering	0	0	0	0	0	3	0	3	3
Civil Engineering	0	0	0	0	0	11	0	11	11
Electrical Engineering	0	0	0	0	0	8	0	8	8
Electrical and Computer Engineering	0	0	0	0	0	5	0	5	5
Engineering Open Option	7	3	0	0	10	0	0	0	10
Engineering Physics	4	5	5	3	17	0	0	0	17
Engineering Science	4	2	0	0	6	0	0	0	6
Engrg Sci and Intl Studies	1	2	2	3	8	0	0	0	8
Mechanical Engineering	0	0	0	0	0	12	0	12	12
Space Engineering	5	7	9	8	29	0	0	0	29
Systems Engineering	0	0	0	0	0	3	8	11	11
Teacher Education	0	1	0	0	1	0	0	0	1
<b>Department Primary Majors Total</b>	<b>66</b>	<b>113</b>	<b>109</b>	<b>172</b>	<b>460</b>	<b>54</b>	<b>8</b>	<b>62</b>	<b>522</b>
<b>Secondary Majors</b>									
Space Engineering	0	1	0	8	9	0	0	0	9
<b>Department Secondary Majors Total</b>	<b>0</b>	<b>1</b>	<b>0</b>	<b>8</b>	<b>9</b>	<b>0</b>	<b>0</b>	<b>0</b>	<b>9</b>
<b>Dept Majors (Primary + Secondary) Total</b>	<b>66</b>	<b>114</b>	<b>109</b>	<b>180</b>	<b>469</b>	<b>54</b>	<b>8</b>	<b>62</b>	<b>531</b>
<b>Minors</b>									
Biomedical Engineering Interdisciplinary	1	2	6	34	43				43
Energy Engineering Interdisciplinary	0	0	4	20	24				24
<b>Department Minors Total</b>	<b>1</b>	<b>2</b>	<b>10</b>	<b>54</b>	<b>67</b>				<b>67</b>
<b>Secondary Certificates</b>									
Systems Engineering Practice	0	0	0	0	0	1	0	1	1
<b>Department Secondary Certificates Total</b>	<b>0</b>	<b>0</b>	<b>0</b>	<b>0</b>	<b>0</b>	<b>1</b>	<b>0</b>	<b>1</b>	<b>1</b>
<b>Department Grand Total</b>	<b>67</b>	<b>116</b>	<b>119</b>	<b>234</b>	<b>536</b>	<b>55</b>	<b>8</b>	<b>63</b>	<b>599</b>
<b>Mechanical Engineering</b>									
<b>Primary Majors</b>									
Mechanical Engineering	32	161	220	461	874	71	41	112	986
<b>Department Primary Majors Total</b>	<b>32</b>	<b>161</b>	<b>220</b>	<b>461</b>	<b>874</b>	<b>71</b>	<b>41</b>	<b>112</b>	<b>986</b>
<b>Secondary Majors</b>									
Mechanical Engineering	1	1	1	6	9	0	0	0	9
<b>Department Secondary Majors Total</b>	<b>1</b>	<b>1</b>	<b>1</b>	<b>6</b>	<b>9</b>	<b>0</b>	<b>0</b>	<b>0</b>	<b>9</b>
<b>Dept Majors (Primary + Secondary) Total</b>	<b>33</b>	<b>162</b>	<b>221</b>	<b>467</b>	<b>883</b>	<b>71</b>	<b>41</b>	<b>112</b>	<b>995</b>
<b>Department Grand Total</b>	<b>33</b>	<b>162</b>	<b>221</b>	<b>467</b>	<b>883</b>	<b>71</b>	<b>41</b>	<b>112</b>	<b>995</b>

# Majors, Minors and Certificates by Home Department

\*\*\* The advising department for intra-university enrollment is identified in parentheses in this report; enrollment counts by advising department are available online at <http://www.ir.colostate.edu/data-reports/students/student-enrollment/>. \*\*\*

	Undergraduate					Graduate			Total
	Freshmen	Sophomore	Junior	Senior	Subtotal	I	II	Subtotal	
<b>Engineering</b>									
<b>School Of Biomedical Engineering</b>									
<b>Primary Majors</b>									
Bioengineering	0	0	0	0	0	3	9	12	12
Bioengineering (Chemical and Biological Eng	0	0	0	0	0	0	5	5	5
Bioengineering (Clinical Sciences)	0	0	0	0	0	0	1	1	1
Bioengineering (Computer Science)	0	0	0	0	0	0	1	1	1
Bioengineering (Electrical and Computer Engi	0	0	0	0	0	1	3	4	4
Bioengineering (Mechanical Engineering)	0	0	0	0	0	0	13	13	13
<b>Department Primary Majors Total</b>	<b>0</b>	<b>0</b>	<b>0</b>	<b>0</b>	<b>0</b>	<b>4</b>	<b>32</b>	<b>36</b>	<b>36</b>
<b>Dept Majors (Primary + Secondary) Total</b>	<b>0</b>	<b>0</b>	<b>0</b>	<b>0</b>	<b>0</b>	<b>4</b>	<b>32</b>	<b>36</b>	<b>36</b>
<b>Department Grand Total</b>	<b>0</b>	<b>0</b>	<b>0</b>	<b>0</b>	<b>0</b>	<b>4</b>	<b>32</b>	<b>36</b>	<b>36</b>
<b>College Primary Majors Total</b>	<b>288</b>	<b>512</b>	<b>576</b>	<b>1,125</b>	<b>2,501</b>	<b>435</b>	<b>305</b>	<b>740</b>	<b>3,241</b>
<b>College Secondary Majors Total</b>	<b>1</b>	<b>2</b>	<b>2</b>	<b>16</b>	<b>21</b>	<b>0</b>	<b>0</b>	<b>0</b>	<b>21</b>
<b>College Majors (Primary + Secondary) Total</b>	<b>289</b>	<b>514</b>	<b>578</b>	<b>1,141</b>	<b>2,522</b>	<b>435</b>	<b>305</b>	<b>740</b>	<b>3,262</b>
<b>College Minors Total</b>	<b>1</b>	<b>2</b>	<b>11</b>	<b>56</b>	<b>70</b>				<b>70</b>
<b>College Certificates (Primary + Secondary) Total</b>	<b>0</b>	<b>0</b>	<b>0</b>	<b>0</b>	<b>0</b>	<b>1</b>	<b>0</b>	<b>1</b>	<b>1</b>
<b>College Grand Total</b>	<b>290</b>	<b>516</b>	<b>589</b>	<b>1,197</b>	<b>2,592</b>	<b>436</b>	<b>305</b>	<b>741</b>	<b>3,333</b>
<b>Health and Human Sciences</b>									
<b>Construction Management</b>									
<b>Primary Majors</b>									
Construction Management	32	88	146	250	516	21	0	21	537
Pre-Construction Management	80	71	25	7	183	0	0	0	183
<b>Department Primary Majors Total</b>	<b>112</b>	<b>159</b>	<b>171</b>	<b>257</b>	<b>699</b>	<b>21</b>	<b>0</b>	<b>21</b>	<b>720</b>
<b>Secondary Majors</b>									
Construction Management	0	1	2	3	6	0	0	0	6
Pre-Construction Management	1	1	1	0	3	0	0	0	3
<b>Department Secondary Majors Total</b>	<b>1</b>	<b>2</b>	<b>3</b>	<b>3</b>	<b>9</b>	<b>0</b>	<b>0</b>	<b>0</b>	<b>9</b>
<b>Dept Majors (Primary + Secondary) Total</b>	<b>113</b>	<b>161</b>	<b>174</b>	<b>260</b>	<b>708</b>	<b>21</b>	<b>0</b>	<b>21</b>	<b>729</b>
<b>Minors</b>									
Construction Management	0	2	6	4	12				12
<b>Department Grand Total</b>	<b>113</b>	<b>163</b>	<b>180</b>	<b>264</b>	<b>720</b>	<b>21</b>	<b>0</b>	<b>21</b>	<b>741</b>

# Majors, Minors and Certificates by Home Department

\*\*\* The advising department for intra-university enrollment is identified in parentheses in this report; enrollment counts by advising department are available online at <http://www.ir.colostate.edu/data-reports/students/student-enrollment/>. \*\*\*

	Undergraduate					Graduate			Total
	Freshmen	Sophomore	Junior	Senior	Subtotal	I	II	Subtotal	
<b>Health and Human Sciences</b>									
<b>Design and Merchandising</b>									
<b>Primary Majors</b>									
Apparel Design and Production	0	9	18	23	50	0	0	0	50
Apparel and Merchandising	11	11	2	1	25	13	0	13	38
Interior Design	1	26	19	51	97	4	0	4	101
Merchandising	39	49	38	51	177	0	0	0	177
Pre-Interior Design	45	16	6	1	68	0	0	0	68
Product Development	8	7	7	9	31	0	0	0	31
<b>Department Primary Majors Total</b>	<b>104</b>	<b>118</b>	<b>90</b>	<b>136</b>	<b>448</b>	<b>17</b>	<b>0</b>	<b>17</b>	<b>465</b>
<b>Secondary Majors</b>									
Apparel Design and Production	0	0	0	1	1	0	0	0	1
Apparel and Merchandising	0	1	0	0	1	0	0	0	1
Interior Design	0	0	0	2	2	0	0	0	2
Merchandising	1	1	1	1	4	0	0	0	4
Pre-Interior Design	1	0	0	0	1	0	0	0	1
<b>Department Secondary Majors Total</b>	<b>2</b>	<b>2</b>	<b>1</b>	<b>4</b>	<b>9</b>	<b>0</b>	<b>0</b>	<b>0</b>	<b>9</b>
<b>Dept Majors (Primary + Secondary) Total</b>	<b>106</b>	<b>120</b>	<b>91</b>	<b>140</b>	<b>457</b>	<b>17</b>	<b>0</b>	<b>17</b>	<b>474</b>
<b>Minors</b>									
Merchandising	1	11	10	14	36				36
<b>Department Grand Total</b>	<b>107</b>	<b>131</b>	<b>101</b>	<b>154</b>	<b>493</b>	<b>17</b>	<b>0</b>	<b>17</b>	<b>510</b>
<b>Food Science &amp; Human Nutrition</b>									
<b>Primary Majors</b>									
Dietetics and Nutrition Management	27	35	58	86	206	0	0	0	206
Fermentation Sci & Technology	14	25	29	62	130	0	0	0	130
Food Safety and Nutrition	3	4	3	10	20	0	0	0	20
Food Science and Nutrition	1	0	0	0	1	55	18	73	74
Hospitality Management	23	39	57	56	175	0	0	0	175
Nutrition Sciences	0	2	4	7	13	0	0	0	13
Nutrition and Exercise Science	0	0	0	0	0	2	0	2	2
Nutrition and Fitness	0	3	3	9	15	0	0	0	15
<b>Department Primary Majors Total</b>	<b>68</b>	<b>108</b>	<b>154</b>	<b>230</b>	<b>560</b>	<b>57</b>	<b>18</b>	<b>75</b>	<b>635</b>
<b>Secondary Majors</b>									
Dietetics and Nutrition Management	0	0	2	5	7	0	0	0	7
Fermentation Sci & Technology	2	2	2	1	7	0	0	0	7
Hospitality Management	1	7	1	2	11	0	0	0	11
Nutrition and Fitness	0	0	0	1	1	0	0	0	1
<b>Department Secondary Majors Total</b>	<b>3</b>	<b>9</b>	<b>5</b>	<b>9</b>	<b>26</b>	<b>0</b>	<b>0</b>	<b>0</b>	<b>26</b>
<b>Dept Majors (Primary + Secondary) Total</b>	<b>71</b>	<b>117</b>	<b>159</b>	<b>239</b>	<b>586</b>	<b>57</b>	<b>18</b>	<b>75</b>	<b>661</b>
<b>Minors</b>									
Food Science/Safety Interdisciplinary	0	5	11	44	60				60
Nutrition	2	4	4	7	17				17
<b>Department Minors Total</b>	<b>2</b>	<b>9</b>	<b>15</b>	<b>51</b>	<b>77</b>				<b>77</b>
<b>Department Grand Total</b>	<b>73</b>	<b>126</b>	<b>174</b>	<b>290</b>	<b>663</b>	<b>57</b>	<b>18</b>	<b>75</b>	<b>738</b>

# Majors, Minors and Certificates by Home Department

\*\*\* The advising department for intra-university enrollment is identified in parentheses in this report; enrollment counts by advising department are available online at <http://www.ir.colostate.edu/data-reports/students/student-enrollment/>. \*\*\*

	Undergraduate					Graduate			Total
	Freshmen	Sophomore	Junior	Senior	Subtotal	I	II	Subtotal	
<b>Health and Human Sciences</b>									
<b>Health and Exercise Science</b>									
<b>Primary Majors</b>									
Exercise Science and Nutrition	0	0	0	0	0	1	0	1	1
Health Promotion	9	88	137	184	418	0	0	0	418
Health and Exercise Science	185	72	26	20	303	23	0	23	326
Human Bioenergetics	0	0	0	0	0	0	10	10	10
Sports Medicine	40	119	132	180	471	0	0	0	471
<b>Department Primary Majors Total</b>	<b>234</b>	<b>279</b>	<b>295</b>	<b>384</b>	<b>1,192</b>	<b>24</b>	<b>10</b>	<b>34</b>	<b>1,226</b>
<b>Secondary Majors</b>									
Health Promotion	0	1	0	1	2	0	0	0	2
Sports Medicine	1	2	1	3	7	0	0	0	7
<b>Department Secondary Majors Total</b>	<b>1</b>	<b>3</b>	<b>1</b>	<b>4</b>	<b>9</b>	<b>0</b>	<b>0</b>	<b>0</b>	<b>9</b>
<b>Dept Majors (Primary + Secondary) Total</b>	<b>235</b>	<b>282</b>	<b>296</b>	<b>388</b>	<b>1,201</b>	<b>24</b>	<b>10</b>	<b>34</b>	<b>1,235</b>
<b>Department Grand Total</b>	<b>235</b>	<b>282</b>	<b>296</b>	<b>388</b>	<b>1,201</b>	<b>24</b>	<b>10</b>	<b>34</b>	<b>1,235</b>
<b>Health and Human Sciences Intra-College</b>									
<b>Primary Majors</b>									
Teacher Licn - Art	0	0	0	1	1	0	0	0	1
Teacher Licn - English	0	0	0	2	2	0	0	0	2
Teacher Licn - French	0	0	0	2	2	0	0	0	2
Teacher Licn - General Science	0	0	0	1	1	0	0	0	1
Teacher Licn - Mathematics	0	0	0	2	2	0	0	0	2
Teacher Licn - Social Studies	0	0	0	1	1	0	0	0	1
Teacher Licn - Spanish	0	0	0	1	1	0	0	0	1
Teacher Licn - Technology Educ	0	0	0	1	1	0	0	0	1
<b>Department Primary Majors Total</b>	<b>0</b>	<b>0</b>	<b>0</b>	<b>11</b>	<b>11</b>	<b>0</b>	<b>0</b>	<b>0</b>	<b>11</b>
<b>Secondary Majors</b>									
Teacher Licn - Agriculture	0	0	9	11	20	0	0	0	20
Teacher Licn - Art	0	1	3	21	25	0	0	0	25
Teacher Licn - Biology	0	0	3	8	11	0	0	0	11
Teacher Licn - Chemistry	0	0	0	5	5	0	0	0	5
Teacher Licn - Early Childhood	0	0	21	28	49	0	0	0	49
Teacher Licn - English	0	3	19	32	54	3	0	3	57
Teacher Licn - Fmly & Csmr Std	0	0	3	13	16	0	0	0	16
Teacher Licn - French	0	0	0	1	1	0	0	0	1
Teacher Licn - General Science	0	0	0	1	1	0	0	0	1
Teacher Licn - Geology	0	0	1	0	1	0	0	0	1
Teacher Licn - German	0	0	0	1	1	0	0	0	1
Teacher Licn - Instruct Techno	0	0	0	1	1	0	0	0	1
Teacher Licn - Mathematics	0	0	4	15	19	0	0	0	19
Teacher Licn - Music Education	0	0	4	16	20	2	0	2	22
Teacher Licn - Physics	0	0	1	2	3	0	0	0	3
Teacher Licn - Social Studies	0	0	6	23	29	0	0	0	29
Teacher Licn - Spanish	0	0	0	2	2	0	0	0	2
Teacher Licn - Speech	0	0	1	1	2	0	0	0	2
<b>Department Secondary Majors Total</b>	<b>0</b>	<b>4</b>	<b>75</b>	<b>181</b>	<b>260</b>	<b>5</b>	<b>0</b>	<b>5</b>	<b>265</b>

# Majors, Minors and Certificates by Home Department

\*\*\* The advising department for intra-university enrollment is identified in parentheses in this report; enrollment counts by advising department are available online at <http://www.ir.colostate.edu/data-reports/students/student-enrollment/>. \*\*\*

	Undergraduate					Graduate			Total
	Freshmen	Sophomore	Junior	Senior	Subtotal	I	II	Subtotal	
<b>Health and Human Sciences</b>									
<b>Health and Human Sciences Intra-College</b>									
<b>Dept Majors (Primary + Secondary) Total</b>	<b>0</b>	<b>4</b>	<b>75</b>	<b>192</b>	<b>271</b>	<b>5</b>	<b>0</b>	<b>5</b>	<b>276</b>
<b>Department Grand Total</b>	<b>0</b>	<b>4</b>	<b>75</b>	<b>192</b>	<b>271</b>	<b>5</b>	<b>0</b>	<b>5</b>	<b>276</b>
<b>Human Development &amp; Family Studies</b>									
<b>Primary Majors</b>									
Applied Developmental Science	0	0	0	0	0	0	9	9	9
Early Childhood Education	0	0	21	28	49	0	0	0	49
Early Childhood Professions	24	52	40	32	148	0	0	0	148
Human Development and Family Studies	78	121	77	102	378	0	0	0	378
Leadership and Entrepreneurial Professions	3	13	13	12	41	0	0	0	41
Marriage and Family Therapy	0	0	0	0	0	23	0	23	23
Pre-Health Professions	14	39	53	38	144	0	0	0	144
Prevention Science	0	0	0	0	0	5	0	5	5
Prevention and Intervention Sciences	7	39	34	41	121	0	0	0	121
<b>Department Primary Majors Total</b>	<b>126</b>	<b>264</b>	<b>238</b>	<b>253</b>	<b>881</b>	<b>28</b>	<b>9</b>	<b>37</b>	<b>918</b>
<b>Secondary Majors</b>									
Human Development and Family Studies	3	4	7	12	26	0	0	0	26
Leadership and Entrepreneurial Professions	0	0	1	0	1	0	0	0	1
Prevention and Intervention Sciences	0	3	5	2	10	0	0	0	10
<b>Department Secondary Majors Total</b>	<b>3</b>	<b>7</b>	<b>13</b>	<b>14</b>	<b>37</b>	<b>0</b>	<b>0</b>	<b>0</b>	<b>37</b>
<b>Dept Majors (Primary + Secondary) Total</b>	<b>129</b>	<b>271</b>	<b>251</b>	<b>267</b>	<b>918</b>	<b>28</b>	<b>9</b>	<b>37</b>	<b>955</b>
<b>Minors</b>									
Gerontology Interdisciplinary	3	19	38	36	96				96
<b>Department Grand Total</b>	<b>132</b>	<b>290</b>	<b>289</b>	<b>303</b>	<b>1,014</b>	<b>28</b>	<b>9</b>	<b>37</b>	<b>1,051</b>
<b>Occupational Therapy</b>									
<b>Primary Majors</b>									
Occupation & Rehab Sci	0	0	0	0	0	0	11	11	11
Occupational Therapy	0	0	0	0	0	104	0	104	104
<b>Department Primary Majors Total</b>	<b>0</b>	<b>0</b>	<b>0</b>	<b>0</b>	<b>0</b>	<b>104</b>	<b>11</b>	<b>115</b>	<b>115</b>
<b>Dept Majors (Primary + Secondary) Total</b>	<b>0</b>	<b>0</b>	<b>0</b>	<b>0</b>	<b>0</b>	<b>104</b>	<b>11</b>	<b>115</b>	<b>115</b>
<b>Department Grand Total</b>	<b>0</b>	<b>0</b>	<b>0</b>	<b>0</b>	<b>0</b>	<b>104</b>	<b>11</b>	<b>115</b>	<b>115</b>

# Majors, Minors and Certificates by Home Department

\*\*\* The advising department for intra-university enrollment is identified in parentheses in this report; enrollment counts by advising department are available online at <http://www.ir.colostate.edu/data-reports/students/student-enrollment/>. \*\*\*

	Undergraduate				Subtotal	Graduate			Total
	Freshmen	Sophomore	Junior	Senior		I	II	Subtotal	
<b>Health and Human Sciences</b>									
<b>School of Education</b>									
<b>Primary Majors</b>									
Adult Education and Training	0	0	0	0	0	17	0	17	17
Counseling and Career Development	0	0	0	0	0	34	0	34	34
Education Sciences	0	0	0	0	0	1	27	28	28
Family and Consumer Sciences	1	6	3	4	14	0	0	0	14
Family and Consumer Sciences Education	2	6	10	13	31	0	0	0	31
Interdisciplinary Studies	0	0	0	0	0	0	1	1	1
Organizational Learning, Performance and Ch	0	0	0	0	0	0	14	14	14
Research Methodology	0	0	0	0	0	0	1	1	1
School Leadership	0	0	0	0	0	0	11	11	11
Student Affairs in Higher Educ	0	0	0	0	0	40	0	40	40
<b>Department Primary Majors Total</b>	<b>3</b>	<b>12</b>	<b>13</b>	<b>17</b>	<b>45</b>	<b>92</b>	<b>54</b>	<b>146</b>	<b>191</b>
<b>Secondary Majors</b>									
Family and Consumer Sciences	0	0	0	1	1	0	0	0	1
Family and Consumer Sciences Education	0	1	0	1	2	0	0	0	2
<b>Department Secondary Majors Total</b>	<b>0</b>	<b>1</b>	<b>0</b>	<b>2</b>	<b>3</b>	<b>0</b>	<b>0</b>	<b>0</b>	<b>3</b>
<b>Dept Majors (Primary + Secondary) Total</b>	<b>3</b>	<b>13</b>	<b>13</b>	<b>19</b>	<b>48</b>	<b>92</b>	<b>54</b>	<b>146</b>	<b>194</b>
<b>Department Grand Total</b>	<b>3</b>	<b>13</b>	<b>13</b>	<b>19</b>	<b>48</b>	<b>92</b>	<b>54</b>	<b>146</b>	<b>194</b>
<b>School of Social Work</b>									
<b>Primary Majors</b>									
Social Work	33	71	100	119	323	90	9	99	422
<b>Department Primary Majors Total</b>	<b>33</b>	<b>71</b>	<b>100</b>	<b>119</b>	<b>323</b>	<b>90</b>	<b>9</b>	<b>99</b>	<b>422</b>
<b>Secondary Majors</b>									
Social Work	0	1	1	7	9	0	0	0	9
<b>Department Secondary Majors Total</b>	<b>0</b>	<b>1</b>	<b>1</b>	<b>7</b>	<b>9</b>	<b>0</b>	<b>0</b>	<b>0</b>	<b>9</b>
<b>Dept Majors (Primary + Secondary) Total</b>	<b>33</b>	<b>72</b>	<b>101</b>	<b>126</b>	<b>332</b>	<b>90</b>	<b>9</b>	<b>99</b>	<b>431</b>
<b>Secondary Certificates</b>									
Adv Clinical Behavior Health	0	0	0	0	0	3	0	3	3
PreK-12 School Social Worker	0	0	0	0	0	1	0	1	1
<b>Department Secondary Certificates Total</b>	<b>0</b>	<b>0</b>	<b>0</b>	<b>0</b>	<b>0</b>	<b>4</b>	<b>0</b>	<b>4</b>	<b>4</b>
<b>Department Grand Total</b>	<b>33</b>	<b>72</b>	<b>101</b>	<b>126</b>	<b>332</b>	<b>94</b>	<b>9</b>	<b>103</b>	<b>435</b>
<b>College Primary Majors Total</b>	<b>680</b>	<b>1,011</b>	<b>1,061</b>	<b>1,407</b>	<b>4,159</b>	<b>433</b>	<b>111</b>	<b>544</b>	<b>4,703</b>
<b>College Secondary Majors Total</b>	<b>10</b>	<b>29</b>	<b>99</b>	<b>224</b>	<b>362</b>	<b>5</b>	<b>0</b>	<b>5</b>	<b>367</b>
<b>College Majors (Primary + Secondary) Total</b>	<b>690</b>	<b>1,040</b>	<b>1,160</b>	<b>1,631</b>	<b>4,521</b>	<b>438</b>	<b>111</b>	<b>549</b>	<b>5,070</b>
<b>College Minors Total</b>	<b>6</b>	<b>41</b>	<b>69</b>	<b>105</b>	<b>221</b>				<b>221</b>
<b>College Certificates (Primary + Secondary) Total</b>	<b>0</b>	<b>0</b>	<b>0</b>	<b>0</b>	<b>0</b>	<b>4</b>	<b>0</b>	<b>4</b>	<b>4</b>
<b>College Grand Total</b>	<b>696</b>	<b>1,081</b>	<b>1,229</b>	<b>1,736</b>	<b>4,742</b>	<b>442</b>	<b>111</b>	<b>553</b>	<b>5,295</b>

# Majors, Minors and Certificates by Home Department

\*\*\* The advising department for intra-university enrollment is identified in parentheses in this report; enrollment counts by advising department are available online at <http://www.ir.colostate.edu/data-reports/students/student-enrollment/>. \*\*\*

	Undergraduate					Graduate			Total
	Freshmen	Sophomore	Junior	Senior	Subtotal	I	II	Subtotal	
<b>Intra-University</b>									
<b>INTO CSU Center</b>									
<b>Primary Majors</b>									
INTO Pathways - Agriculture	0	0	0	0	0	3	0	3	3
INTO Pathways - Business	1	0	0	0	1	0	0	0	1
INTO Pathways - Business (Business Intra-C	19	0	0	0	19	7	0	7	26
INTO Pathways - Business (Computer Inform	0	0	0	0	0	7	0	7	7
INTO Pathways - Business (Finance & Real E	0	0	0	0	0	15	0	15	15
INTO Pathways - Engineering (Chemical and	0	0	0	0	0	5	0	5	5
INTO Pathways - Engineering (Civil and Env	0	0	0	0	0	4	0	4	4
INTO Pathways - Engineering (Electrical and	0	0	0	0	0	20	0	20	20
INTO Pathways - Engineering (Engineering I	20	2	1	0	23	0	0	0	23
INTO Pathways - Engineering (Mechanical E	0	0	0	0	0	3	0	3	3
INTO Pathways - Hlth & Hmn Sci	0	0	0	0	0	1	0	1	1
INTO Pathways - Liberal Arts	2	0	0	0	2	0	0	0	2
INTO Pathways - Liberal Arts (Liberal Arts In	10	0	0	0	10	0	0	0	10
INTO Pathways - Natural Resour (Ecosystem	0	0	0	0	0	1	0	1	1
INTO Pathways - Natural Resour (Human Din	0	0	0	0	0	3	0	3	3
INTO Pathways - Natural Scienc	0	0	0	0	0	2	0	2	2
INTO Pathways - Natural Scienc (Computer S	7	1	0	0	8	2	0	2	10
INTO Pathways - Natural Scienc (Natural Sci	9	1	0	0	10	0	0	0	10
<b>Department Primary Majors Total</b>	<b>68</b>	<b>4</b>	<b>1</b>	<b>0</b>	<b>73</b>	<b>73</b>	<b>0</b>	<b>73</b>	<b>146</b>
<b>Secondary Majors</b>									
INTO Academic English	0	1	0	0	1	5	0	5	6
<b>Department Secondary Majors Total</b>	<b>0</b>	<b>1</b>	<b>0</b>	<b>0</b>	<b>1</b>	<b>5</b>	<b>0</b>	<b>5</b>	<b>6</b>
<b>Dept Majors (Primary + Secondary) Total</b>	<b>68</b>	<b>5</b>	<b>1</b>	<b>0</b>	<b>74</b>	<b>78</b>	<b>0</b>	<b>78</b>	<b>152</b>
<b>Department Grand Total</b>	<b>68</b>	<b>5</b>	<b>1</b>	<b>0</b>	<b>74</b>	<b>78</b>	<b>0</b>	<b>78</b>	<b>152</b>
<b>International Programs</b>									
<b>Dept Majors (Primary + Secondary) Total</b>	<b>0</b>	<b>0</b>	<b>0</b>	<b>0</b>	<b>0</b>	<b>0</b>	<b>0</b>	<b>0</b>	<b>0</b>
<b>Minors</b>									
International Development Interdisciplinary	1	9	21	35	66				66
<b>Department Grand Total</b>	<b>1</b>	<b>9</b>	<b>21</b>	<b>35</b>	<b>66</b>	<b>0</b>	<b>0</b>	<b>0</b>	<b>66</b>
<b>Military Studies</b>									
<b>Dept Majors (Primary + Secondary) Total</b>	<b>0</b>	<b>0</b>	<b>0</b>	<b>0</b>	<b>0</b>	<b>0</b>	<b>0</b>	<b>0</b>	<b>0</b>
<b>Minors</b>									
Aerospace Studies	0	0	2	2	4				4
Military Science	0	2	8	5	15				15
<b>Department Minors Total</b>	<b>0</b>	<b>2</b>	<b>10</b>	<b>7</b>	<b>19</b>	<b>0</b>	<b>0</b>	<b>0</b>	<b>19</b>
<b>Department Grand Total</b>	<b>0</b>	<b>2</b>	<b>10</b>	<b>7</b>	<b>19</b>	<b>0</b>	<b>0</b>	<b>0</b>	<b>19</b>



# Majors, Minors and Certificates by Home Department

\*\*\* The advising department for intra-university enrollment is identified in parentheses in this report; enrollment counts by advising department are available online at <http://www.ir.colostate.edu/data-reports/students/student-enrollment/>. \*\*\*

	Undergraduate					Graduate			Total
	Freshmen	Sophomore	Junior	Senior	Subtotal	I	II	Subtotal	
<b>Intra-University</b>									
<b>Provost / Acad Vice President</b>									
<b>Primary Majors</b>									
CO School of Public Health	0	0	0	0	0	2	0	2	2
CSU Ready for High School	5	0	0	0	5	0	0	0	5
Cancer Biology	0	0	0	0	0	0	2	2	2
Cancer Biology (Clinical Sciences)	0	0	0	0	0	0	2	2	2
Cancer Biology (Environmental & Radiological Health)	0	0	0	0	0	0	2	2	2
Cancer Biology (Microbiology, Immunology and Cell and Molecular Biology)	0	0	0	0	0	0	1	1	1
Cell and Molecular Biology	0	0	0	0	0	1	2	3	3
Cell and Molecular Biology (Bioagricultural Sciences)	0	0	0	0	0	0	5	5	5
Cell and Molecular Biology (Biology)	0	0	0	0	0	1	7	8	8
Cell and Molecular Biology (Biomedical Sciences)	0	0	0	0	0	1	5	6	6
Cell and Molecular Biology (Chemical and Biological Engineering)	0	0	0	0	0	1	3	4	4
Cell and Molecular Biology (Chemistry)	0	0	0	0	0	0	5	5	5
Cell and Molecular Biology (Clinical Sciences)	0	0	0	0	0	0	3	3	3
Cell and Molecular Biology (Environmental & Forest Sciences)	0	0	0	0	0	1	6	7	7
Cell and Molecular Biology (Microbiology, Immunology and Cell and Molecular Biology)	0	0	0	0	0	0	9	9	9
Ecology	0	0	0	0	0	13	11	24	24
Ecology (Agricultural & Resource Economics)	0	0	0	0	0	0	2	2	2
Ecology (Anthropology)	0	0	0	0	0	0	5	5	5
Ecology (Atmospheric Science)	0	0	0	0	0	0	1	1	1
Ecology (Bioagricultural Sciences & Pest Management)	0	0	0	0	0	2	9	11	11
Ecology (Biology)	0	0	0	0	0	4	23	27	27
Ecology (Economics)	0	0	0	0	0	0	2	2	2
Ecology (Ecosystem Science & Sustainability)	0	0	0	0	0	5	21	26	26
Ecology (Fish/Wildlife/Conservation Biology)	0	0	0	0	0	1	9	10	10
Ecology (Forest & Rangeland Stewardship)	0	0	0	0	0	4	5	9	9
Ecology (Human Dimensions of Natural Resources)	0	0	0	0	0	0	2	2	2
Ecology (Soil and Crop Sciences)	0	0	0	0	0	2	3	5	5
International Exchange	1	0	23	0	24	0	0	0	24
Molec, Cellulr, & Intgr Neurosci	0	0	0	0	0	0	2	2	2
Post Graduation Term	0	0	0	6	6	1	0	1	7
Undeclared	6	15	5	0	26	0	0	0	26
Undeclared Art Hums Design	26	7	3	2	38	0	0	0	38
Undeclared Art Interest	5	9	4	0	18	0	0	0	18
Undeclared Business Interest	214	204	70	15	503	0	0	0	503
Undeclared Engineering Interest	118	78	23	7	226	0	0	0	226
Undeclared Env't Natural Res	29	10	2	1	42	0	0	0	42
Undeclared Exploring	306	102	10	2	420	0	0	0	420
Undeclared Global Social Sci	13	7	0	0	20	0	0	0	20
Undeclared Health/Life Sci Int	0	3	0	0	3	0	0	0	3
Undeclared Hlth Life Food Sci	39	19	2	0	60	0	0	0	60
Undeclared Info Tech Interest	36	36	16	8	96	0	0	0	96
Undeclared Journalism and Media Interest	36	45	20	2	103	0	0	0	103
Undeclared Land Plant An Sci	16	4	1	0	21	0	0	0	21

# Majors, Minors and Certificates by Home Department

\*\*\* The advising department for intra-university enrollment is identified in parentheses in this report; enrollment counts by advising department are available online at <http://www.ir.colostate.edu/data-reports/students/student-enrollment/>. \*\*\*

	Undergraduate					Graduate			Total
	Freshmen	Sophomore	Junior	Senior	Subtotal	I	II	Subtotal	
<b>Intra-University</b>									
<b>Provost / Acad Vice President</b>									
<b>Primary Majors</b>									
Undeclared Life Sci Interest	20	12	2	1	35	0	0	0	35
Undeclared Org Mgmt Enterprise	37	18	2	0	57	0	0	0	57
Undeclared Physical Sci Engr	37	15	5	1	58	0	0	0	58
Visiting International Program	2	0	3	0	5	0	0	0	5
<b>Department Primary Majors Total</b>	<b>946</b>	<b>584</b>	<b>191</b>	<b>45</b>	<b>1,766</b>	<b>39</b>	<b>147</b>	<b>186</b>	<b>1,952</b>
<b>Secondary Majors</b>									
Non-regularly admitted student	0	0	0	0	0	2	0	2	2
Undeclared	0	0	0	1	1	0	0	0	1
Undeclared Art Hums Design	0	1	0	0	1	0	0	0	1
Undeclared Art Interest	0	0	2	2	4	0	0	0	4
Undeclared Business Interest	0	1	1	1	3	0	0	0	3
Undeclared Engineering Interst	0	0	1	0	1	0	0	0	1
Undeclared Health/Life Sci Int	0	0	3	3	6	0	0	0	6
Undeclared Hlth Life Food Sci	1	0	0	0	1	0	0	0	1
Undeclared Journalism and Media Interest	2	13	7	2	24	0	0	0	24
Undeclared Life Sci Interest	0	1	0	0	1	0	0	0	1
Undeclared Org Mgmt Enterprise	0	1	0	0	1	0	0	0	1
<b>Department Secondary Majors Total</b>	<b>3</b>	<b>17</b>	<b>14</b>	<b>9</b>	<b>43</b>	<b>2</b>	<b>0</b>	<b>2</b>	<b>45</b>
<b>Dept Majors (Primary + Secondary) Total</b>	<b>949</b>	<b>601</b>	<b>205</b>	<b>54</b>	<b>1,809</b>	<b>41</b>	<b>147</b>	<b>188</b>	<b>1,997</b>
<b>Minors</b>									
Leadership Studies Interdisciplinary	0	0	0	4	4				4
Sports Management	0	5	19	42	66				66
<b>Department Minors Total</b>	<b>0</b>	<b>5</b>	<b>19</b>	<b>46</b>	<b>70</b>				<b>70</b>
<b>Department Grand Total</b>	<b>949</b>	<b>606</b>	<b>224</b>	<b>100</b>	<b>1,879</b>	<b>41</b>	<b>147</b>	<b>188</b>	<b>2,067</b>
<b>Schl of Glbl Envrnmntal Sustanability-SAU</b>									
<b>Dept Majors (Primary + Secondary) Total</b>	<b>0</b>	<b>0</b>	<b>0</b>	<b>0</b>	<b>0</b>	<b>0</b>	<b>0</b>	<b>0</b>	<b>0</b>
<b>Minors</b>									
Global Environmental Sustainability Interdisciplinary	9	25	43	100	177				177
Role of Sustainability in Peace and Reconciliation Interdisciplinary	0	2	3	4	9				9
Sustainable Water Interdisciplinary	0	0	5	9	14				14
<b>Department Minors Total</b>	<b>9</b>	<b>27</b>	<b>51</b>	<b>113</b>	<b>200</b>				<b>200</b>
<b>Department Grand Total</b>	<b>9</b>	<b>27</b>	<b>51</b>	<b>113</b>	<b>200</b>	<b>0</b>	<b>0</b>	<b>0</b>	<b>200</b>
<b>College Primary Majors Total</b>	<b>1,014</b>	<b>588</b>	<b>192</b>	<b>45</b>	<b>1,839</b>	<b>112</b>	<b>147</b>	<b>259</b>	<b>2,098</b>
<b>College Secondary Majors Total</b>	<b>3</b>	<b>18</b>	<b>14</b>	<b>9</b>	<b>44</b>	<b>7</b>	<b>0</b>	<b>7</b>	<b>51</b>
<b>College Majors (Primary + Secondary) Total</b>	<b>1,017</b>	<b>606</b>	<b>206</b>	<b>54</b>	<b>1,883</b>	<b>119</b>	<b>147</b>	<b>266</b>	<b>2,149</b>
<b>College Minors Total</b>	<b>10</b>	<b>43</b>	<b>101</b>	<b>201</b>	<b>355</b>				<b>355</b>
<b>College Certificates (Primary + Secondary) Total</b>	<b>0</b>	<b>0</b>	<b>0</b>	<b>0</b>	<b>0</b>	<b>0</b>	<b>0</b>	<b>0</b>	<b>0</b>
<b>College Grand Total</b>	<b>1,027</b>	<b>649</b>	<b>307</b>	<b>255</b>	<b>2,238</b>	<b>119</b>	<b>147</b>	<b>266</b>	<b>2,504</b>

# Majors, Minors and Certificates by Home Department

\*\*\* The advising department for intra-university enrollment is identified in parentheses in this report; enrollment counts by advising department are available online at <http://www.ir.colostate.edu/data-reports/students/student-enrollment/>. \*\*\*

	Undergraduate				Subtotal	Graduate			Total
	Freshmen	Sophomore	Junior	Senior		I	II	Subtotal	
<b>Liberal Arts</b>									
<b>Anthropology</b>									
<b>Primary Majors</b>									
Anthropology	6	3	10	12	31	31	0	31	62
Anthropology MA/Humans and the Environm	0	0	0	0	0	2	0	2	2
Anthropology MA/The Anthropology of Healt	0	0	0	0	0	4	0	4	4
Archaeology	1	6	6	9	22	0	0	0	22
Biological Anthropology	3	7	12	10	32	0	0	0	32
Cultural Anthropology	2	7	4	9	22	0	0	0	22
Geography	1	1	1	1	4	0	0	0	4
International Development	0	0	0	0	0	2	0	2	2
Professional Methods and Techniques	0	0	0	0	0	2	0	2	2
<b>Department Primary Majors Total</b>	<b>13</b>	<b>24</b>	<b>33</b>	<b>41</b>	<b>111</b>	<b>41</b>	<b>0</b>	<b>41</b>	<b>152</b>
<b>Secondary Majors</b>									
Anthropology	3	2	1	5	11	0	0	0	11
Archaeology	1	1	0	1	3	0	0	0	3
Biological Anthropology	0	0	2	2	4	0	0	0	4
Cultural Anthropology	0	1	2	1	4	0	0	0	4
<b>Department Secondary Majors Total</b>	<b>4</b>	<b>4</b>	<b>5</b>	<b>9</b>	<b>22</b>	<b>0</b>	<b>0</b>	<b>0</b>	<b>22</b>
<b>Dept Majors (Primary + Secondary) Total</b>	<b>17</b>	<b>28</b>	<b>38</b>	<b>50</b>	<b>133</b>	<b>41</b>	<b>0</b>	<b>41</b>	<b>174</b>
<b>Minors</b>									
Anthropology	0	8	15	27	50				50
Geography	0	1	4	4	9				9
<b>Department Minors Total</b>	<b>0</b>	<b>9</b>	<b>19</b>	<b>31</b>	<b>59</b>				<b>59</b>
<b>Department Grand Total</b>	<b>17</b>	<b>37</b>	<b>57</b>	<b>81</b>	<b>192</b>	<b>41</b>	<b>0</b>	<b>41</b>	<b>233</b>

# Majors, Minors and Certificates by Home Department

\*\*\* The advising department for intra-university enrollment is identified in parentheses in this report; enrollment counts by advising department are available online at <http://www.ir.colostate.edu/data-reports/students/student-enrollment/>. \*\*\*

	Undergraduate				Subtotal	Graduate			Total
	Freshmen	Sophomore	Junior	Senior		I	II	Subtotal	
<b>Liberal Arts</b>									
<b>Art and Art History</b>									
<b>Primary Majors</b>									
Art	18	19	9	13	59	16	0	16	75
Art Education	3	11	7	19	40	0	0	0	40
Art History	2	4	9	5	20	0	0	0	20
Drawing	1	3	7	8	19	0	0	0	19
Electronic Art	2	8	6	13	29	0	0	0	29
Fibers	0	0	0	5	5	0	0	0	5
Graphic Design	22	30	43	58	153	0	0	0	153
Metalsmithing	0	0	1	4	5	0	0	0	5
Painting	1	1	8	11	21	0	0	0	21
Photo Image Making	2	3	7	5	17	0	0	0	17
Pottery	0	1	3	9	13	0	0	0	13
Printmaking	0	1	1	1	3	0	0	0	3
Sculpture	0	0	0	6	6	0	0	0	6
Studio	4	8	7	14	33	0	0	0	33
<b>Department Primary Majors Total</b>	<b>55</b>	<b>89</b>	<b>108</b>	<b>171</b>	<b>423</b>	<b>16</b>	<b>0</b>	<b>16</b>	<b>439</b>
<b>Secondary Majors</b>									
Art	0	3	1	0	4	0	0	0	4
Art Education	0	1	3	1	5	0	0	0	5
Art History	0	1	1	0	2	0	0	0	2
Graphic Design	0	1	0	0	1	0	0	0	1
Painting	0	0	0	2	2	0	0	0	2
Studio	2	3	4	1	10	0	0	0	10
<b>Department Secondary Majors Total</b>	<b>2</b>	<b>9</b>	<b>9</b>	<b>4</b>	<b>24</b>	<b>0</b>	<b>0</b>	<b>0</b>	<b>24</b>
<b>Dept Majors (Primary + Secondary) Total</b>	<b>57</b>	<b>98</b>	<b>117</b>	<b>175</b>	<b>447</b>	<b>16</b>	<b>0</b>	<b>16</b>	<b>463</b>
<b>Department Grand Total</b>	<b>57</b>	<b>98</b>	<b>117</b>	<b>175</b>	<b>447</b>	<b>16</b>	<b>0</b>	<b>16</b>	<b>463</b>
<b>Communication Studies</b>									
<b>Primary Majors</b>									
Communication Studies	67	152	184	197	600	20	0	20	620
Deliberative Practices	0	0	0	0	0	5	0	5	5
Speech Teacher Licensure	0	0	1	0	1	0	0	0	1
<b>Department Primary Majors Total</b>	<b>67</b>	<b>152</b>	<b>185</b>	<b>197</b>	<b>601</b>	<b>25</b>	<b>0</b>	<b>25</b>	<b>626</b>
<b>Secondary Majors</b>									
Communication Studies	2	11	30	35	78	0	0	0	78
Speech Teacher Licensure	0	0	1	0	1	0	0	0	1
<b>Department Secondary Majors Total</b>	<b>2</b>	<b>11</b>	<b>31</b>	<b>35</b>	<b>79</b>	<b>0</b>	<b>0</b>	<b>0</b>	<b>79</b>
<b>Dept Majors (Primary + Secondary) Total</b>	<b>69</b>	<b>163</b>	<b>216</b>	<b>232</b>	<b>680</b>	<b>25</b>	<b>0</b>	<b>25</b>	<b>705</b>
<b>Minors</b>									
Film Studies Interdisciplinary	0	5	9	7	21				21
<b>Department Grand Total</b>	<b>69</b>	<b>168</b>	<b>225</b>	<b>239</b>	<b>701</b>	<b>25</b>	<b>0</b>	<b>25</b>	<b>726</b>

# Majors, Minors and Certificates by Home Department

\*\*\* The advising department for intra-university enrollment is identified in parentheses in this report; enrollment counts by advising department are available online at <http://www.ir.colostate.edu/data-reports/students/student-enrollment/>. \*\*\*

	Undergraduate					Graduate			Total
	Freshmen	Sophomore	Junior	Senior	Subtotal	I	II	Subtotal	
<b>Liberal Arts</b>									
<b>Economics</b>									
<b>Primary Majors</b>									
Economics	27	64	110	159	360	13	44	57	417
<b>Department Primary Majors Total</b>	<b>27</b>	<b>64</b>	<b>110</b>	<b>159</b>	<b>360</b>	<b>13</b>	<b>44</b>	<b>57</b>	<b>417</b>
<b>Secondary Majors</b>									
Economics	0	7	6	26	39	0	0	0	39
<b>Department Secondary Majors Total</b>	<b>0</b>	<b>7</b>	<b>6</b>	<b>26</b>	<b>39</b>	<b>0</b>	<b>0</b>	<b>0</b>	<b>39</b>
<b>Dept Majors (Primary + Secondary) Total</b>	<b>27</b>	<b>71</b>	<b>116</b>	<b>185</b>	<b>399</b>	<b>13</b>	<b>44</b>	<b>57</b>	<b>456</b>
<b>Minors</b>									
Economics	1	10	15	56	82				82
<b>Department Grand Total</b>	<b>28</b>	<b>81</b>	<b>131</b>	<b>241</b>	<b>481</b>	<b>13</b>	<b>44</b>	<b>57</b>	<b>538</b>
<b>English</b>									
<b>Primary Majors</b>									
Creative Nonfiction	0	0	0	0	0	5	0	5	5
Creative Writing	10	16	31	42	99	30	0	30	129
English	24	10	7	1	42	19	0	19	61
English Education	9	23	30	30	92	0	0	0	92
Language	0	2	4	12	18	0	0	0	18
Literature	2	8	21	21	52	12	0	12	64
Rhetoric and Composition	0	0	0	0	0	7	0	7	7
TESL/TEFL	0	0	0	0	0	25	0	25	25
Writing, Rhetoric and Literacy	0	5	5	12	22	0	0	0	22
<b>Department Primary Majors Total</b>	<b>45</b>	<b>64</b>	<b>98</b>	<b>118</b>	<b>325</b>	<b>98</b>	<b>0</b>	<b>98</b>	<b>423</b>
<b>Secondary Majors</b>									
Creative Writing	0	2	5	4	11	0	0	0	11
English	0	0	0	1	1	2	0	2	3
Language	0	1	0	0	1	0	0	0	1
Literature	0	1	2	1	4	0	0	0	4
TESL/TEFL	0	0	0	0	0	2	0	2	2
Writing, Rhetoric and Literacy	0	0	1	1	2	0	0	0	2
<b>Department Secondary Majors Total</b>	<b>0</b>	<b>4</b>	<b>8</b>	<b>7</b>	<b>19</b>	<b>4</b>	<b>0</b>	<b>4</b>	<b>23</b>
<b>Dept Majors (Primary + Secondary) Total</b>	<b>45</b>	<b>68</b>	<b>106</b>	<b>125</b>	<b>344</b>	<b>102</b>	<b>0</b>	<b>102</b>	<b>446</b>
<b>Minors</b>									
English	5	11	23	50	89				89
Linguistics and Culture Interdisciplinary	0	3	1	14	18				18
<b>Department Minors Total</b>	<b>5</b>	<b>14</b>	<b>24</b>	<b>64</b>	<b>107</b>				<b>107</b>
<b>Department Grand Total</b>	<b>50</b>	<b>82</b>	<b>130</b>	<b>189</b>	<b>451</b>	<b>102</b>	<b>0</b>	<b>102</b>	<b>553</b>

# Majors, Minors and Certificates by Home Department

\*\*\* The advising department for intra-university enrollment is identified in parentheses in this report; enrollment counts by advising department are available online at <http://www.ir.colostate.edu/data-reports/students/student-enrollment/>. \*\*\*

	Undergraduate					Graduate			Total
	Freshmen	Sophomore	Junior	Senior	Subtotal	I	II	Subtotal	
<b>Liberal Arts</b>									
<b>Ethnic Studies</b>									
<b>Primary Majors</b>									
Ethnic Studies	2	6	7	13	28	15	0	15	43
Women's Studies	2	1	1	3	7	0	0	0	7
<b>Department Primary Majors Total</b>	<b>4</b>	<b>7</b>	<b>8</b>	<b>16</b>	<b>35</b>	<b>15</b>	<b>0</b>	<b>15</b>	<b>50</b>
<b>Secondary Majors</b>									
Ethnic Studies	1	5	5	6	17	0	0	0	17
Women's Studies	0	1	1	0	2	0	0	0	2
<b>Department Secondary Majors Total</b>	<b>1</b>	<b>6</b>	<b>6</b>	<b>6</b>	<b>19</b>	<b>0</b>	<b>0</b>	<b>0</b>	<b>19</b>
<b>Dept Majors (Primary + Secondary) Total</b>	<b>5</b>	<b>13</b>	<b>14</b>	<b>22</b>	<b>54</b>	<b>15</b>	<b>0</b>	<b>15</b>	<b>69</b>
<b>Minors</b>									
Ethnic Studies	2	9	13	40	64				64
Women's Studies Interdisciplinary	1	8	18	20	47				47
<b>Department Minors Total</b>	<b>3</b>	<b>17</b>	<b>31</b>	<b>60</b>	<b>111</b>				<b>111</b>
<b>Department Grand Total</b>	<b>8</b>	<b>30</b>	<b>45</b>	<b>82</b>	<b>165</b>	<b>15</b>	<b>0</b>	<b>15</b>	<b>180</b>
<b>History</b>									
<b>Primary Majors</b>									
General History	17	31	36	39	123	0	0	0	123
History	0	0	0	0	0	11	0	11	11
Language	0	3	3	5	11	0	0	0	11
Liberal Arts	0	0	0	0	0	2	0	2	2
Public History - Historical Preservation	0	0	0	0	0	2	0	2	2
Public History - Museum Studies	0	0	0	0	0	5	0	5	5
Public History-Cultural Resource Managemen	0	0	0	0	0	7	0	7	7
Social Studies Teaching	7	21	14	23	65	0	0	0	65
Social/Behavioral Sciences	0	0	0	3	3	0	0	0	3
<b>Department Primary Majors Total</b>	<b>24</b>	<b>55</b>	<b>53</b>	<b>70</b>	<b>202</b>	<b>27</b>	<b>0</b>	<b>27</b>	<b>229</b>
<b>Secondary Majors</b>									
General History	1	1	16	18	36	0	0	0	36
Language	0	0	0	3	3	0	0	0	3
Social Studies Teaching	0	0	0	1	1	0	0	0	1
<b>Department Secondary Majors Total</b>	<b>1</b>	<b>1</b>	<b>16</b>	<b>22</b>	<b>40</b>	<b>0</b>	<b>0</b>	<b>0</b>	<b>40</b>
<b>Dept Majors (Primary + Secondary) Total</b>	<b>25</b>	<b>56</b>	<b>69</b>	<b>92</b>	<b>242</b>	<b>27</b>	<b>0</b>	<b>27</b>	<b>269</b>
<b>Minors</b>									
History	3	18	31	79	131				131
Religious Studies Interdisciplinary	0	0	2	1	3				3
<b>Department Minors Total</b>	<b>3</b>	<b>18</b>	<b>33</b>	<b>80</b>	<b>134</b>				<b>134</b>
<b>Department Grand Total</b>	<b>28</b>	<b>74</b>	<b>102</b>	<b>172</b>	<b>376</b>	<b>27</b>	<b>0</b>	<b>27</b>	<b>403</b>

# Majors, Minors and Certificates by Home Department

\*\*\* The advising department for intra-university enrollment is identified in parentheses in this report; enrollment counts by advising department are available online at <http://www.ir.colostate.edu/data-reports/students/student-enrollment/>. \*\*\*

	Undergraduate				Subtotal	Graduate			Total
	Freshmen	Sophomore	Junior	Senior		I	II	Subtotal	
<b>Liberal Arts</b>									
<b>Journalism &amp; Media Communication</b>									
<b>Primary Majors</b>									
Journalism and Media Communica	66	83	101	137	387	0	0	0	387
Public Communication & Tech	0	0	0	0	0	38	23	61	61
<b>Department Primary Majors Total</b>	<b>66</b>	<b>83</b>	<b>101</b>	<b>137</b>	<b>387</b>	<b>38</b>	<b>23</b>	<b>61</b>	<b>448</b>
<b>Secondary Majors</b>									
Journalism and Media Communica	2	3	7	19	31	0	0	0	31
<b>Department Secondary Majors Total</b>	<b>2</b>	<b>3</b>	<b>7</b>	<b>19</b>	<b>31</b>	<b>0</b>	<b>0</b>	<b>0</b>	<b>31</b>
<b>Dept Majors (Primary + Secondary) Total</b>	<b>68</b>	<b>86</b>	<b>108</b>	<b>156</b>	<b>418</b>	<b>38</b>	<b>23</b>	<b>61</b>	<b>479</b>
<b>Minors</b>									
Information Science and Technology	0	6	26	36	68				68
Interdisciplinary									
Technical and Science Communication	0	6	17	17	40				40
<b>Department Minors Total</b>	<b>0</b>	<b>12</b>	<b>43</b>	<b>53</b>	<b>108</b>				<b>108</b>
<b>Department Grand Total</b>	<b>68</b>	<b>98</b>	<b>151</b>	<b>209</b>	<b>526</b>	<b>38</b>	<b>23</b>	<b>61</b>	<b>587</b>
<b>LEAP Institute for the Arts-SAU</b>									
<b>Primary Majors</b>									
Arts Leadership & Cultural Mgmt	0	0	0	0	0	5	0	5	5
<b>Department Primary Majors Total</b>	<b>0</b>	<b>0</b>	<b>0</b>	<b>0</b>	<b>0</b>	<b>5</b>	<b>0</b>	<b>5</b>	<b>5</b>
<b>Dept Majors (Primary + Secondary) Total</b>	<b>0</b>	<b>0</b>	<b>0</b>	<b>0</b>	<b>0</b>	<b>5</b>	<b>0</b>	<b>5</b>	<b>5</b>
<b>Department Grand Total</b>	<b>0</b>	<b>0</b>	<b>0</b>	<b>0</b>	<b>0</b>	<b>5</b>	<b>0</b>	<b>5</b>	<b>5</b>
<b>Languages, Literatures and Cultures</b>									
<b>Primary Majors</b>									
French	1	2	4	4	11	4	0	4	15
German	3	1	6	4	14	0	0	0	14
Languages, Lit, and Cultures	1	0	0	1	2	0	0	0	2
Spanish	6	13	10	16	45	8	0	8	53
<b>Department Primary Majors Total</b>	<b>11</b>	<b>16</b>	<b>20</b>	<b>25</b>	<b>72</b>	<b>12</b>	<b>0</b>	<b>12</b>	<b>84</b>
<b>Secondary Majors</b>									
French	0	0	10	6	16	0	0	0	16
German	1	3	2	4	10	0	0	0	10
Spanish	3	17	18	38	76	2	0	2	78
<b>Department Secondary Majors Total</b>	<b>4</b>	<b>20</b>	<b>30</b>	<b>48</b>	<b>102</b>	<b>2</b>	<b>0</b>	<b>2</b>	<b>104</b>
<b>Dept Majors (Primary + Secondary) Total</b>	<b>15</b>	<b>36</b>	<b>50</b>	<b>73</b>	<b>174</b>	<b>14</b>	<b>0</b>	<b>14</b>	<b>188</b>

# Majors, Minors and Certificates by Home Department

\*\*\* The advising department for intra-university enrollment is identified in parentheses in this report; enrollment counts by advising department are available online at <http://www.ir.colostate.edu/data-reports/students/student-enrollment/>. \*\*\*

	Undergraduate				Subtotal	Graduate			Total
	Freshmen	Sophomore	Junior	Senior		I	II	Subtotal	
<b>Liberal Arts</b>									
<b>Languages, Literatures and Cultures</b>									
<b>Minors</b>									
Arabic Studies Interdisciplinary	1	4	3	8	16				16
Chinese	0	1	7	12	20				20
French	3	11	15	25	54				54
German	1	4	9	16	30				30
Italian Studies Interdisciplinary	0	0	2	2	4				4
Japanese	1	3	4	12	20				20
Russian	0	0	1	0	1				1
Russian Studies Interdisciplinary	1	2	1	6	10				10
Spanish	10	58	87	173	328				328
<b>Department Minors Total</b>	<b>17</b>	<b>83</b>	<b>129</b>	<b>254</b>	<b>483</b>				<b>483</b>
<b>Department Grand Total</b>	<b>32</b>	<b>119</b>	<b>179</b>	<b>327</b>	<b>657</b>	<b>14</b>	<b>0</b>	<b>14</b>	<b>671</b>
<b>Liberal Arts Intra-College</b>									
<b>Primary Majors</b>									
Arts Leadership & Cultural Mgmt	0	0	0	0	0	15	0	15	15
INST: Asian Studies	6	5	9	7	27	0	0	0	27
INST: European Studies	12	24	25	27	88	0	0	0	88
INST: International Studies	3	1	1	0	5	0	0	0	5
INST: Latin American Studies	10	14	12	6	42	0	0	0	42
INST: Middle East and North African Studies	3	6	3	11	23	0	0	0	23
Interdisciplinary Liberal Arts	14	28	58	80	180	0	0	0	180
<b>Department Primary Majors Total</b>	<b>48</b>	<b>78</b>	<b>108</b>	<b>131</b>	<b>365</b>	<b>15</b>	<b>0</b>	<b>15</b>	<b>380</b>
<b>Secondary Majors</b>									
INST: Asian Studies	0	0	0	3	3	0	0	0	3
INST: European Studies	0	3	3	9	15	0	0	0	15
INST: Latin American Studies	0	2	1	2	5	0	0	0	5
INST: Middle East and North African Studies	0	0	1	1	2	0	0	0	2
Interdisciplinary Liberal Arts	0	1	7	6	14	0	0	0	14
Intrdis Lib Arts and Engrg Sci	0	1	0	0	1	0	0	0	1
<b>Department Secondary Majors Total</b>	<b>0</b>	<b>7</b>	<b>12</b>	<b>21</b>	<b>40</b>	<b>0</b>	<b>0</b>	<b>0</b>	<b>40</b>
<b>Dept Majors (Primary + Secondary) Total</b>	<b>48</b>	<b>85</b>	<b>120</b>	<b>152</b>	<b>405</b>	<b>15</b>	<b>0</b>	<b>15</b>	<b>420</b>
<b>Minors</b>									
Arts Leadership and Administration	1	4	14	12	31				31
Diversity in Law Interdisciplinary	0	0	0	7	7				7
Legal Studies Interdisciplinary	3	25	46	40	114				114
Media Studies	1	10	21	36	68				68
Music, Stage, and Sports Production Interdisciplinary	2	13	29	17	61				61
<b>Department Minors Total</b>	<b>7</b>	<b>52</b>	<b>110</b>	<b>112</b>	<b>281</b>				<b>281</b>
<b>Department Grand Total</b>	<b>55</b>	<b>137</b>	<b>230</b>	<b>264</b>	<b>686</b>	<b>15</b>	<b>0</b>	<b>15</b>	<b>701</b>



# Majors, Minors and Certificates by Home Department

\*\*\* The advising department for intra-university enrollment is identified in parentheses in this report; enrollment counts by advising department are available online at <http://www.ir.colostate.edu/data-reports/students/student-enrollment/>. \*\*\*

	Undergraduate				Subtotal	Graduate			Total
	Freshmen	Sophomore	Junior	Senior		I	II	Subtotal	
<b>Liberal Arts</b>									
<b>Philosophy</b>									
<b>Primary Majors</b>									
General Philosophy	1	5	10	13	29	0	0	0	29
Global Philosophies and Religions	1	3	3	7	14	0	0	0	14
Philosophy	6	0	1	1	8	18	0	18	26
Philosophy, Science, and Technology	1	2	6	4	13	0	0	0	13
<b>Department Primary Majors Total</b>	<b>9</b>	<b>10</b>	<b>20</b>	<b>25</b>	<b>64</b>	<b>18</b>	<b>0</b>	<b>18</b>	<b>82</b>
<b>Secondary Majors</b>									
General Philosophy	2	1	4	6	13	0	0	0	13
Global Philosophies and Religions	0	0	0	3	3	0	0	0	3
Philosophy, Science, and Technology	0	1	0	3	4	0	0	0	4
<b>Department Secondary Majors Total</b>	<b>2</b>	<b>2</b>	<b>4</b>	<b>12</b>	<b>20</b>	<b>0</b>	<b>0</b>	<b>0</b>	<b>20</b>
<b>Dept Majors (Primary + Secondary) Total</b>	<b>11</b>	<b>12</b>	<b>24</b>	<b>37</b>	<b>84</b>	<b>18</b>	<b>0</b>	<b>18</b>	<b>102</b>
<b>Minors</b>									
General Philosophy	0	0	0	1	1				1
Philosophy	1	2	5	17	25				25
Religious Studies	0	0	1	2	3				3
<b>Department Minors Total</b>	<b>1</b>	<b>2</b>	<b>6</b>	<b>20</b>	<b>29</b>				<b>29</b>
<b>Department Grand Total</b>	<b>12</b>	<b>14</b>	<b>30</b>	<b>57</b>	<b>113</b>	<b>18</b>	<b>0</b>	<b>18</b>	<b>131</b>
<b>Political Science</b>									
<b>Primary Majors</b>									
Environmental Politics and Policy	2	2	6	4	14	0	6	6	20
Global Politics and Policy	0	13	13	9	35	0	0	0	35
Political Science	46	42	40	65	193	18	10	28	221
U.S. Government, Law and Policy	4	11	20	7	42	0	0	0	42
<b>Department Primary Majors Total</b>	<b>52</b>	<b>68</b>	<b>79</b>	<b>85</b>	<b>284</b>	<b>18</b>	<b>16</b>	<b>34</b>	<b>318</b>
<b>Secondary Majors</b>									
Environmental Politics and Policy	0	2	1	0	3	0	0	0	3
Global Politics and Policy	1	4	5	7	17	0	0	0	17
Political Science	2	4	7	21	34	0	0	0	34
U.S. Government, Law and Policy	0	2	8	7	17	0	0	0	17
<b>Department Secondary Majors Total</b>	<b>3</b>	<b>12</b>	<b>21</b>	<b>35</b>	<b>71</b>	<b>0</b>	<b>0</b>	<b>0</b>	<b>71</b>
<b>Dept Majors (Primary + Secondary) Total</b>	<b>55</b>	<b>80</b>	<b>100</b>	<b>120</b>	<b>355</b>	<b>18</b>	<b>16</b>	<b>34</b>	<b>389</b>
<b>Minors</b>									
Applied Environmental Policy Analysis	0	1	0	1	2				2
Environmental Affairs Interdisciplinary	0	6	11	21	38				38
Latin American and Caribbean Studies Interdisciplinary	1	1	0	7	9				9
Political Communication Interdisciplinary	1	3	9	8	21				21
Political Science	1	14	32	52	99				99
<b>Department Minors Total</b>	<b>3</b>	<b>25</b>	<b>52</b>	<b>89</b>	<b>169</b>				<b>169</b>
<b>Department Grand Total</b>	<b>58</b>	<b>105</b>	<b>152</b>	<b>209</b>	<b>524</b>	<b>18</b>	<b>16</b>	<b>34</b>	<b>558</b>

# Majors, Minors and Certificates by Home Department

\*\*\* The advising department for intra-university enrollment is identified in parentheses in this report; enrollment counts by advising department are available online at <http://www.ir.colostate.edu/data-reports/students/student-enrollment/>. \*\*\*

	Undergraduate				Subtotal	Graduate			Total
	Freshmen	Sophomore	Junior	Senior		I	II	Subtotal	
<b>Liberal Arts</b>									
<b>School Music, Theatre, &amp; Dance</b>									
<b>Primary Majors</b>									
Choral Conducting Specialization	0	0	0	0	0	2	0	2	2
Composition	0	1	2	2	5	0	0	0	5
Dance	4	8	5	9	26	0	0	0	26
Design and Technology	3	9	8	12	32	0	0	0	32
Directing	0	0	0	1	1	0	0	0	1
General Theatre	4	0	0	3	7	0	0	0	7
Instrumental Conducting Specialization	0	0	0	0	0	2	0	2	2
Music	3	8	4	15	30	28	0	28	58
Music Education	10	17	15	16	58	4	0	4	62
Music Therapy	2	14	14	16	46	0	0	0	46
Music Therapy Specialization	0	0	0	0	0	29	0	29	29
Performance	20	18	25	28	91	0	0	0	91
Playwriting and Dramatic Literature	0	0	1	0	1	0	0	0	1
Theatre	2	0	0	0	2	0	0	0	2
<b>Department Primary Majors Total</b>	<b>48</b>	<b>75</b>	<b>74</b>	<b>102</b>	<b>299</b>	<b>65</b>	<b>0</b>	<b>65</b>	<b>364</b>
<b>Secondary Majors</b>									
Dance	0	1	0	0	1	0	0	0	1
Design and Technology	1	0	0	2	3	0	0	0	3
Directing	0	0	1	1	2	0	0	0	2
General Theatre	1	2	0	0	3	0	0	0	3
Music	0	2	2	4	8	0	0	0	8
Music Therapy	1	0	0	0	1	0	0	0	1
Performance	2	6	3	6	17	0	0	0	17
<b>Department Secondary Majors Total</b>	<b>5</b>	<b>11</b>	<b>6</b>	<b>13</b>	<b>35</b>	<b>0</b>	<b>0</b>	<b>0</b>	<b>35</b>
<b>Dept Majors (Primary + Secondary) Total</b>	<b>53</b>	<b>86</b>	<b>80</b>	<b>115</b>	<b>334</b>	<b>65</b>	<b>0</b>	<b>65</b>	<b>399</b>
<b>Minors</b>									
Music	3	6	5	16	30				30
<b>Department Grand Total</b>	<b>56</b>	<b>92</b>	<b>85</b>	<b>131</b>	<b>364</b>	<b>65</b>	<b>0</b>	<b>65</b>	<b>429</b>
<b>Sociology</b>									
<b>Primary Majors</b>									
Criminology and Criminal Justice	42	68	89	91	290	0	0	0	290
Environmental Sociology	4	4	11	12	31	0	0	0	31
General Sociology	9	21	41	37	108	0	0	0	108
Sociology	0	0	1	1	2	20	25	45	47
<b>Department Primary Majors Total</b>	<b>55</b>	<b>93</b>	<b>142</b>	<b>141</b>	<b>431</b>	<b>20</b>	<b>25</b>	<b>45</b>	<b>476</b>
<b>Secondary Majors</b>									
Criminology and Criminal Justice	4	10	11	21	46	0	0	0	46
Environmental Sociology	0	1	0	4	5	0	0	0	5
General Sociology	2	6	9	10	27	0	0	0	27
<b>Department Secondary Majors Total</b>	<b>6</b>	<b>17</b>	<b>20</b>	<b>35</b>	<b>78</b>	<b>0</b>	<b>0</b>	<b>0</b>	<b>78</b>
<b>Dept Majors (Primary + Secondary) Total</b>	<b>61</b>	<b>110</b>	<b>162</b>	<b>176</b>	<b>509</b>	<b>20</b>	<b>25</b>	<b>45</b>	<b>554</b>

# Majors, Minors and Certificates by Home Department

\*\*\* The advising department for intra-university enrollment is identified in parentheses in this report; enrollment counts by advising department are available online at <http://www.ir.colostate.edu/data-reports/students/student-enrollment/>. \*\*\*

	Undergraduate					Graduate			Total
	Freshmen	Sophomore	Junior	Senior	Subtotal	I	II	Subtotal	
<b>Liberal Arts</b>									
<b>Sociology</b>									
<b>Minors</b>									
Criminology and Criminal Justice	2	22	42	44	110				110
General Sociology	4	10	33	46	93				93
<b>Department Minors Total</b>	<b>6</b>	<b>32</b>	<b>75</b>	<b>90</b>	<b>203</b>				<b>203</b>
<b>Department Grand Total</b>	<b>67</b>	<b>142</b>	<b>237</b>	<b>266</b>	<b>712</b>	<b>20</b>	<b>25</b>	<b>45</b>	<b>757</b>
<b>College Primary Majors Total</b>	<b>524</b>	<b>878</b>	<b>1,139</b>	<b>1,418</b>	<b>3,959</b>	<b>426</b>	<b>108</b>	<b>534</b>	<b>4,493</b>
<b>College Secondary Majors Total</b>	<b>32</b>	<b>114</b>	<b>181</b>	<b>292</b>	<b>619</b>	<b>6</b>	<b>0</b>	<b>6</b>	<b>625</b>
<b>College Majors (Primary + Secondary) Total</b>	<b>556</b>	<b>992</b>	<b>1,320</b>	<b>1,710</b>	<b>4,578</b>	<b>432</b>	<b>108</b>	<b>540</b>	<b>5,118</b>
<b>College Minors Total</b>	<b>49</b>	<b>285</b>	<b>551</b>	<b>932</b>	<b>1,817</b>				<b>1,817</b>
<b>College Certificates (Primary + Secondary) Total</b>	<b>0</b>	<b>0</b>	<b>0</b>	<b>0</b>	<b>0</b>	<b>0</b>	<b>0</b>	<b>0</b>	<b>0</b>
<b>College Grand Total</b>	<b>605</b>	<b>1,277</b>	<b>1,871</b>	<b>2,642</b>	<b>6,395</b>	<b>432</b>	<b>108</b>	<b>540</b>	<b>6,935</b>
<b>Natural Sciences</b>									
<b>Biochemistry &amp; Molecular Bio</b>									
<b>Primary Majors</b>									
Biochemistry	0	0	1	0	1	8	35	43	44
General Biochemistry	25	48	47	57	177	0	0	0	177
Health and Medical Sciences	3	16	18	16	53	0	0	0	53
Pre-Pharmacy	2	10	6	10	28	0	0	0	28
<b>Department Primary Majors Total</b>	<b>30</b>	<b>74</b>	<b>72</b>	<b>83</b>	<b>259</b>	<b>8</b>	<b>35</b>	<b>43</b>	<b>302</b>
<b>Secondary Majors</b>									
General Biochemistry	0	2	0	4	6	0	0	0	6
Health and Medical Sciences	0	0	1	2	3	0	0	0	3
<b>Department Secondary Majors Total</b>	<b>0</b>	<b>2</b>	<b>1</b>	<b>6</b>	<b>9</b>	<b>0</b>	<b>0</b>	<b>0</b>	<b>9</b>
<b>Dept Majors (Primary + Secondary) Total</b>	<b>30</b>	<b>76</b>	<b>73</b>	<b>89</b>	<b>268</b>	<b>8</b>	<b>35</b>	<b>43</b>	<b>311</b>
<b>Minors</b>									
Biochemistry	1	2	2	5	10				10
Molecular Biology Interdisciplinary	1	11	7	21	40				40
<b>Department Minors Total</b>	<b>2</b>	<b>13</b>	<b>9</b>	<b>26</b>	<b>50</b>				<b>50</b>
<b>Department Grand Total</b>	<b>32</b>	<b>89</b>	<b>82</b>	<b>115</b>	<b>318</b>	<b>8</b>	<b>35</b>	<b>43</b>	<b>361</b>

# Majors, Minors and Certificates by Home Department

\*\*\* The advising department for intra-university enrollment is identified in parentheses in this report; enrollment counts by advising department are available online at <http://www.ir.colostate.edu/data-reports/students/student-enrollment/>. \*\*\*

	Undergraduate					Graduate			Total
	Freshmen	Sophomore	Junior	Senior	Subtotal	I	II	Subtotal	
<b>Natural Sciences</b>									
<b>Biology</b>									
<b>Primary Majors</b>									
Biological Science	165	206	184	294	849	0	0	0	849
Biological Science/Botany	4	6	6	9	25	0	0	0	25
Botany	0	0	0	0	0	7	8	15	15
Zoology	93	74	87	102	356	9	12	21	377
<b>Department Primary Majors Total</b>	<b>262</b>	<b>286</b>	<b>277</b>	<b>405</b>	<b>1,230</b>	<b>16</b>	<b>20</b>	<b>36</b>	<b>1,266</b>
<b>Secondary Majors</b>									
Biological Science	0	1	3	7	11	0	0	0	11
Zoology	1	2	2	4	9	0	0	0	9
<b>Department Secondary Majors Total</b>	<b>1</b>	<b>3</b>	<b>5</b>	<b>11</b>	<b>20</b>	<b>0</b>	<b>0</b>	<b>0</b>	<b>20</b>
<b>Dept Majors (Primary + Secondary) Total</b>	<b>263</b>	<b>289</b>	<b>282</b>	<b>416</b>	<b>1,250</b>	<b>16</b>	<b>20</b>	<b>36</b>	<b>1,286</b>
<b>Minors</b>									
Botany	0	4	4	5	13				13
Zoology	4	14	12	15	45				45
<b>Department Minors Total</b>	<b>4</b>	<b>18</b>	<b>16</b>	<b>20</b>	<b>58</b>				<b>58</b>
<b>Department Grand Total</b>	<b>267</b>	<b>307</b>	<b>298</b>	<b>436</b>	<b>1,308</b>	<b>16</b>	<b>20</b>	<b>36</b>	<b>1,344</b>
<b>Chemistry</b>									
<b>Primary Majors</b>									
Chemistry	0	0	0	0	0	8	159	167	167
Chemistry/ACS Certified	22	22	19	38	101	0	0	0	101
Chemistry/Non-ACS Certified	2	0	5	9	16	0	0	0	16
<b>Department Primary Majors Total</b>	<b>24</b>	<b>22</b>	<b>24</b>	<b>47</b>	<b>117</b>	<b>8</b>	<b>159</b>	<b>167</b>	<b>284</b>
<b>Secondary Majors</b>									
Chemistry/ACS Certified	0	2	0	2	4	0	0	0	4
Chemistry/Non-ACS Certified	0	0	0	6	6	0	0	0	6
<b>Department Secondary Majors Total</b>	<b>0</b>	<b>2</b>	<b>0</b>	<b>8</b>	<b>10</b>	<b>0</b>	<b>0</b>	<b>0</b>	<b>10</b>
<b>Dept Majors (Primary + Secondary) Total</b>	<b>24</b>	<b>24</b>	<b>24</b>	<b>55</b>	<b>127</b>	<b>8</b>	<b>159</b>	<b>167</b>	<b>294</b>
<b>Minors</b>									
Chemistry	0	6	12	28	46				46
<b>Department Grand Total</b>	<b>24</b>	<b>30</b>	<b>36</b>	<b>83</b>	<b>173</b>	<b>8</b>	<b>159</b>	<b>167</b>	<b>340</b>
<b>Computer Science</b>									
<b>Primary Majors</b>									
Computer Science	69	121	127	214	531	56	38	94	625
Computing Education	0	0	0	1	1	0	0	0	1
Computing Technology	13	18	47	46	124	0	0	0	124
Human-Centered Computing	2	8	9	9	28	0	0	0	28
<b>Department Primary Majors Total</b>	<b>84</b>	<b>147</b>	<b>183</b>	<b>270</b>	<b>684</b>	<b>56</b>	<b>38</b>	<b>94</b>	<b>778</b>
<b>Secondary Majors</b>									
Computer Science	0	0	4	23	27	0	0	0	27
Computing Technology	0	1	1	0	2	0	0	0	2
Human-Centered Computing	0	0	0	3	3	0	0	0	3
<b>Department Secondary Majors Total</b>	<b>0</b>	<b>1</b>	<b>5</b>	<b>26</b>	<b>32</b>	<b>0</b>	<b>0</b>	<b>0</b>	<b>32</b>

# Majors, Minors and Certificates by Home Department

\*\*\* The advising department for intra-university enrollment is identified in parentheses in this report; enrollment counts by advising department are available online at <http://www.ir.colostate.edu/data-reports/students/student-enrollment/>. \*\*\*

	Undergraduate					Graduate			Total
	Freshmen	Sophomore	Junior	Senior	Subtotal	I	II	Subtotal	
<b>Natural Sciences</b>									
<b>Computer Science</b>									
<b>Dept Majors (Primary + Secondary) Total</b>	<b>84</b>	<b>148</b>	<b>188</b>	<b>296</b>	<b>716</b>	<b>56</b>	<b>38</b>	<b>94</b>	<b>810</b>
<b>Minors</b>									
Computer Science	0	1	3	19	23				23
<b>Department Grand Total</b>	<b>84</b>	<b>149</b>	<b>191</b>	<b>315</b>	<b>739</b>	<b>56</b>	<b>38</b>	<b>94</b>	<b>833</b>
<b>Mathematics</b>									
<b>Primary Majors</b>									
Actuarial Science	0	10	10	14	34	0	0	0	34
Applied Mathematics	2	4	13	15	34	0	0	0	34
Computational Mathematics	0	2	1	5	8	0	0	0	8
General Mathematics	1	5	8	14	28	0	0	0	28
Mathematics	12	12	7	4	35	15	48	63	98
Mathematics Education	2	14	11	16	43	0	0	0	43
Mathematics of Information	0	1	2	2	5	0	0	0	5
Statistics	0	0	0	1	1	0	0	0	1
<b>Department Primary Majors Total</b>	<b>17</b>	<b>48</b>	<b>52</b>	<b>71</b>	<b>188</b>	<b>15</b>	<b>48</b>	<b>63</b>	<b>251</b>
<b>Secondary Majors</b>									
Actuarial Science	1	0	2	3	6	0	0	0	6
Applied Mathematics	0	2	5	7	14	0	0	0	14
Computational Mathematics	0	0	1	0	1	0	0	0	1
General Mathematics	0	2	0	4	6	0	0	0	6
Mathematics Education	0	2	1	0	3	0	0	0	3
Mathematics of Information	0	1	0	1	2	0	0	0	2
<b>Department Secondary Majors Total</b>	<b>1</b>	<b>7</b>	<b>9</b>	<b>15</b>	<b>32</b>	<b>0</b>	<b>0</b>	<b>0</b>	<b>32</b>
<b>Dept Majors (Primary + Secondary) Total</b>	<b>18</b>	<b>55</b>	<b>61</b>	<b>86</b>	<b>220</b>	<b>15</b>	<b>48</b>	<b>63</b>	<b>283</b>
<b>Minors</b>									
Mathematical Biology	0	0	8	8	16				16
Mathematics	2	15	40	145	202				202
<b>Department Minors Total</b>	<b>2</b>	<b>15</b>	<b>48</b>	<b>153</b>	<b>218</b>				<b>218</b>
<b>Department Grand Total</b>	<b>20</b>	<b>70</b>	<b>109</b>	<b>239</b>	<b>438</b>	<b>15</b>	<b>48</b>	<b>63</b>	<b>501</b>

# Majors, Minors and Certificates by Home Department

\*\*\* The advising department for intra-university enrollment is identified in parentheses in this report; enrollment counts by advising department are available online at <http://www.ir.colostate.edu/data-reports/students/student-enrollment/>. \*\*\*

	Undergraduate					Graduate			Total
	Freshmen	Sophomore	Junior	Senior	Subtotal	I	II	Subtotal	
<b>Natural Sciences</b>									
<b>Natural Sciences Intra-College</b>									
<b>Primary Majors</b>									
Biology Education	2	5	7	8	22	0	0	0	22
Chemistry Education	0	1	0	2	3	0	0	0	3
Geology Education	1	0	2	1	4	0	0	0	4
Natural Sciences	1	0	0	0	1	0	0	0	1
Physical Science	0	1	1	3	5	0	0	0	5
Physics Education	0	1	1	2	4	0	0	0	4
Zoo, Aquarium, and Animal Shelter Managem	0	0	0	0	0	21	0	21	21
<b>Department Primary Majors Total</b>	<b>4</b>	<b>8</b>	<b>11</b>	<b>16</b>	<b>39</b>	<b>21</b>	<b>0</b>	<b>21</b>	<b>60</b>
<b>Secondary Majors</b>									
Biology Education	0	1	0	1	2	0	0	0	2
Chemistry Education	0	0	0	3	3	0	0	0	3
<b>Department Secondary Majors Total</b>	<b>0</b>	<b>1</b>	<b>0</b>	<b>4</b>	<b>5</b>	<b>0</b>	<b>0</b>	<b>0</b>	<b>5</b>
<b>Dept Majors (Primary + Secondary) Total</b>	<b>4</b>	<b>9</b>	<b>11</b>	<b>20</b>	<b>44</b>	<b>21</b>	<b>0</b>	<b>21</b>	<b>65</b>
<b>Department Grand Total</b>	<b>4</b>	<b>9</b>	<b>11</b>	<b>20</b>	<b>44</b>	<b>21</b>	<b>0</b>	<b>21</b>	<b>65</b>
<b>Physics</b>									
<b>Primary Majors</b>									
Applied Physics	1	0	0	6	7	0	0	0	7
Physics	21	17	14	31	83	8	54	62	145
<b>Department Primary Majors Total</b>	<b>22</b>	<b>17</b>	<b>14</b>	<b>37</b>	<b>90</b>	<b>8</b>	<b>54</b>	<b>62</b>	<b>152</b>
<b>Secondary Majors</b>									
Applied Physics	0	0	3	4	7	0	0	0	7
Physics	0	1	1	4	6	0	0	0	6
<b>Department Secondary Majors Total</b>	<b>0</b>	<b>1</b>	<b>4</b>	<b>8</b>	<b>13</b>	<b>0</b>	<b>0</b>	<b>0</b>	<b>13</b>
<b>Dept Majors (Primary + Secondary) Total</b>	<b>22</b>	<b>18</b>	<b>18</b>	<b>45</b>	<b>103</b>	<b>8</b>	<b>54</b>	<b>62</b>	<b>165</b>
<b>Minors</b>									
Physics	0	4	3	9	16				16
<b>Department Grand Total</b>	<b>22</b>	<b>22</b>	<b>21</b>	<b>54</b>	<b>119</b>	<b>8</b>	<b>54</b>	<b>62</b>	<b>181</b>

# Majors, Minors and Certificates by Home Department

\*\*\* The advising department for intra-university enrollment is identified in parentheses in this report; enrollment counts by advising department are available online at <http://www.ir.colostate.edu/data-reports/students/student-enrollment/>. \*\*\*

	Undergraduate					Graduate			Total
	Freshmen	Sophomore	Junior	Senior	Subtotal	I	II	Subtotal	
<b>Natural Sciences</b>									
<b>Psychology</b>									
<b>Primary Majors</b>									
Addictions Counseling	0	0	3	15	18	0	0	0	18
Clinical/Counseling Psychology	0	15	24	19	58	0	0	0	58
General Psychology	196	205	187	180	768	0	0	0	768
Industrial/Organizational Psychology	0	4	11	32	47	0	0	0	47
Mind, Brain and Behavior	1	3	18	25	47	0	0	0	47
Psychology	0	0	0	0	0	40	47	87	87
<b>Department Primary Majors Total</b>	<b>197</b>	<b>227</b>	<b>243</b>	<b>271</b>	<b>938</b>	<b>40</b>	<b>47</b>	<b>87</b>	<b>1,025</b>
<b>Secondary Majors</b>									
Addictions Counseling	0	0	0	2	2	0	0	0	2
Clinical/Counseling Psychology	0	0	0	1	1	0	0	0	1
General Psychology	2	6	12	18	38	0	0	0	38
Mind, Brain and Behavior	0	0	0	8	8	0	0	0	8
<b>Department Secondary Majors Total</b>	<b>2</b>	<b>6</b>	<b>12</b>	<b>29</b>	<b>49</b>	<b>0</b>	<b>0</b>	<b>0</b>	<b>49</b>
<b>Dept Majors (Primary + Secondary) Total</b>	<b>199</b>	<b>233</b>	<b>255</b>	<b>300</b>	<b>987</b>	<b>40</b>	<b>47</b>	<b>87</b>	<b>1,074</b>
<b>Department Grand Total</b>	<b>199</b>	<b>233</b>	<b>255</b>	<b>300</b>	<b>987</b>	<b>40</b>	<b>47</b>	<b>87</b>	<b>1,074</b>
<b>Statistics</b>									
<b>Primary Majors</b>									
Applied Statistics	0	0	0	0	0	14	0	14	14
Statistics	8	16	15	24	63	20	16	36	99
<b>Department Primary Majors Total</b>	<b>8</b>	<b>16</b>	<b>15</b>	<b>24</b>	<b>63</b>	<b>34</b>	<b>16</b>	<b>50</b>	<b>113</b>
<b>Secondary Majors</b>									
Statistics	0	4	3	12	19	0	1	1	20
<b>Department Secondary Majors Total</b>	<b>0</b>	<b>4</b>	<b>3</b>	<b>12</b>	<b>19</b>	<b>0</b>	<b>1</b>	<b>1</b>	<b>20</b>
<b>Dept Majors (Primary + Secondary) Total</b>	<b>8</b>	<b>20</b>	<b>18</b>	<b>36</b>	<b>82</b>	<b>34</b>	<b>17</b>	<b>51</b>	<b>133</b>
<b>Minors</b>									
Applied Statistics	0	1	12	16	29				29
Statistics	1	2	5	11	19				19
<b>Department Minors Total</b>	<b>1</b>	<b>3</b>	<b>17</b>	<b>27</b>	<b>48</b>				<b>48</b>
<b>Secondary Certificates</b>									
Thry & Apps of Regressn Models	0	0	0	0	0	0	1	1	1
<b>Department Secondary Certificates Total</b>	<b>0</b>	<b>0</b>	<b>0</b>	<b>0</b>	<b>0</b>	<b>0</b>	<b>1</b>	<b>1</b>	<b>1</b>
<b>Department Grand Total</b>	<b>9</b>	<b>23</b>	<b>35</b>	<b>63</b>	<b>130</b>	<b>34</b>	<b>18</b>	<b>52</b>	<b>182</b>
<b>College Primary Majors Total</b>	<b>648</b>	<b>845</b>	<b>891</b>	<b>1,224</b>	<b>3,608</b>	<b>206</b>	<b>417</b>	<b>623</b>	<b>4,231</b>
<b>College Secondary Majors Total</b>	<b>4</b>	<b>27</b>	<b>39</b>	<b>119</b>	<b>189</b>	<b>0</b>	<b>1</b>	<b>1</b>	<b>190</b>
<b>College Majors (Primary + Secondary) Total</b>	<b>652</b>	<b>872</b>	<b>930</b>	<b>1,343</b>	<b>3,797</b>	<b>206</b>	<b>418</b>	<b>624</b>	<b>4,421</b>
<b>College Minors Total</b>	<b>9</b>	<b>60</b>	<b>108</b>	<b>282</b>	<b>459</b>				<b>459</b>
<b>College Certificates (Primary + Secondary) Total</b>	<b>0</b>	<b>0</b>	<b>0</b>	<b>0</b>	<b>0</b>	<b>0</b>	<b>1</b>	<b>1</b>	<b>1</b>
<b>College Grand Total</b>	<b>661</b>	<b>932</b>	<b>1,038</b>	<b>1,625</b>	<b>4,256</b>	<b>206</b>	<b>419</b>	<b>625</b>	<b>4,881</b>

# Majors, Minors and Certificates by Home Department

\*\*\* The advising department for intra-university enrollment is identified in parentheses in this report; enrollment counts by advising department are available online at <http://www.ir.colostate.edu/data-reports/students/student-enrollment/>. \*\*\*

	Undergraduate					Graduate			Total
	Freshmen	Sophomore	Junior	Senior	Subtotal	I	II	Subtotal	
<b>Veterinary Medicine and Biomedical Sciences</b>									
<b>Biomedical Sciences</b>									
<b>Primary Majors</b>									
Behavioral and Cognitive Neuroscience	15	25	18	18	76	0	0	0	76
Biomedical Sciences	30	78	71	129	308	65	23	88	396
Cell and Molecular Neuroscience	5	9	15	10	39	0	0	0	39
Neuroscience	21	15	6	1	43	0	0	0	43
Reproductive Technology	0	0	0	0	0	22	0	22	22
<b>Department Primary Majors Total</b>	<b>71</b>	<b>127</b>	<b>110</b>	<b>158</b>	<b>466</b>	<b>87</b>	<b>23</b>	<b>110</b>	<b>576</b>
<b>Secondary Majors</b>									
Behavioral and Cognitive Neuroscience	0	1	1	1	3	0	0	0	3
Cell and Molecular Neuroscience	0	0	0	2	2	0	0	0	2
<b>Department Secondary Majors Total</b>	<b>0</b>	<b>1</b>	<b>1</b>	<b>3</b>	<b>5</b>	<b>0</b>	<b>0</b>	<b>0</b>	<b>5</b>
<b>Dept Majors (Primary + Secondary) Total</b>	<b>71</b>	<b>128</b>	<b>111</b>	<b>161</b>	<b>471</b>	<b>87</b>	<b>23</b>	<b>110</b>	<b>581</b>
<b>Minors</b>									
Biomedical Sciences	4	12	21	60	97				97
<b>Department Grand Total</b>	<b>75</b>	<b>140</b>	<b>132</b>	<b>221</b>	<b>568</b>	<b>87</b>	<b>23</b>	<b>110</b>	<b>678</b>
<b>Clinical Sciences</b>									
<b>Primary Majors</b>									
Clinical Sciences	0	0	0	0	0	17	13	30	30
<b>Department Primary Majors Total</b>	<b>0</b>	<b>0</b>	<b>0</b>	<b>0</b>	<b>0</b>	<b>17</b>	<b>13</b>	<b>30</b>	<b>30</b>
<b>Dept Majors (Primary + Secondary) Total</b>	<b>0</b>	<b>0</b>	<b>0</b>	<b>0</b>	<b>0</b>	<b>17</b>	<b>13</b>	<b>30</b>	<b>30</b>
<b>Department Grand Total</b>	<b>0</b>	<b>0</b>	<b>0</b>	<b>0</b>	<b>0</b>	<b>17</b>	<b>13</b>	<b>30</b>	<b>30</b>
<b>Environmental &amp; Radiological Health Sci</b>									
<b>Primary Majors</b>									
Environmental Health	5	14	16	31	66	0	1	1	67
Epidemiology	0	0	0	0	0	3	8	11	11
Ergonomics	0	0	0	0	0	5	2	7	7
Health Physics	0	0	0	0	0	19	0	19	19
Industrial Hygiene	0	0	0	0	0	7	3	10	10
Radiological Health Sciences	0	0	0	0	0	3	9	12	12
Toxicology	0	0	0	0	0	70	9	79	79
<b>Department Primary Majors Total</b>	<b>5</b>	<b>14</b>	<b>16</b>	<b>31</b>	<b>66</b>	<b>107</b>	<b>32</b>	<b>139</b>	<b>205</b>
<b>Secondary Majors</b>									
Environmental Health	0	0	2	3	5	0	0	0	5
<b>Department Secondary Majors Total</b>	<b>0</b>	<b>0</b>	<b>2</b>	<b>3</b>	<b>5</b>	<b>0</b>	<b>0</b>	<b>0</b>	<b>5</b>
<b>Dept Majors (Primary + Secondary) Total</b>	<b>5</b>	<b>14</b>	<b>18</b>	<b>34</b>	<b>71</b>	<b>107</b>	<b>32</b>	<b>139</b>	<b>210</b>
<b>Minors</b>									
Environmental Health	0	0	0	3	3				3
<b>Department Grand Total</b>	<b>5</b>	<b>14</b>	<b>18</b>	<b>37</b>	<b>74</b>	<b>107</b>	<b>32</b>	<b>139</b>	<b>213</b>



# Majors, Minors and Certificates by Home Department

\*\*\* The advising department for intra-university enrollment is identified in parentheses in this report; enrollment counts by advising department are available online at <http://www.ir.colostate.edu/data-reports/students/student-enrollment/>. \*\*\*

	Undergraduate					Graduate			Total
	Freshmen	Sophomore	Junior	Senior	Subtotal	I	II	Subtotal	
<b>Veterinary Medicine and Biomedical Sciences</b>									
<b>Microbiology, Immunology and Pathology</b>									
<b>Primary Majors</b>									
Microbiology	14	40	50	98	202	42	28	70	272
Pathology	0	0	0	0	0	0	7	7	7
<b>Department Primary Majors Total</b>	<b>14</b>	<b>40</b>	<b>50</b>	<b>98</b>	<b>202</b>	<b>42</b>	<b>35</b>	<b>77</b>	<b>279</b>
<b>Secondary Majors</b>									
Microbiology	0	0	2	11	13	0	0	0	13
<b>Department Secondary Majors Total</b>	<b>0</b>	<b>0</b>	<b>2</b>	<b>11</b>	<b>13</b>	<b>0</b>	<b>0</b>	<b>0</b>	<b>13</b>
<b>Dept Majors (Primary + Secondary) Total</b>	<b>14</b>	<b>40</b>	<b>52</b>	<b>109</b>	<b>215</b>	<b>42</b>	<b>35</b>	<b>77</b>	<b>292</b>
<b>Minors</b>									
Microbiology	1	2	4	16	23				23
<b>Department Grand Total</b>	<b>15</b>	<b>42</b>	<b>56</b>	<b>125</b>	<b>238</b>	<b>42</b>	<b>35</b>	<b>77</b>	<b>315</b>
<b>Vet Med &amp; Biomed Sci Intra-College</b>									
<b>Primary Majors</b>									
DVM - MOU with University of Fairbanks	0	0	0	0	0	9	10	19	19
Doctor of Veterinary Medicine	0	0	0	0	0	140	406	546	546
<b>Department Primary Majors Total</b>	<b>0</b>	<b>0</b>	<b>0</b>	<b>0</b>	<b>0</b>	<b>149</b>	<b>416</b>	<b>565</b>	<b>565</b>
<b>Dept Majors (Primary + Secondary) Total</b>	<b>0</b>	<b>0</b>	<b>0</b>	<b>0</b>	<b>0</b>	<b>149</b>	<b>416</b>	<b>565</b>	<b>565</b>
<b>Department Grand Total</b>	<b>0</b>	<b>0</b>	<b>0</b>	<b>0</b>	<b>0</b>	<b>149</b>	<b>416</b>	<b>565</b>	<b>565</b>
<b>College Primary Majors Total</b>	<b>90</b>	<b>181</b>	<b>176</b>	<b>287</b>	<b>734</b>	<b>402</b>	<b>519</b>	<b>921</b>	<b>1,655</b>
<b>College Secondary Majors Total</b>	<b>0</b>	<b>1</b>	<b>5</b>	<b>17</b>	<b>23</b>	<b>0</b>	<b>0</b>	<b>0</b>	<b>23</b>
<b>College Majors (Primary + Secondary) Total</b>	<b>90</b>	<b>182</b>	<b>181</b>	<b>304</b>	<b>757</b>	<b>402</b>	<b>519</b>	<b>921</b>	<b>1,678</b>
<b>College Minors Total</b>	<b>5</b>	<b>14</b>	<b>25</b>	<b>79</b>	<b>123</b>				<b>123</b>
<b>College Certificates (Primary + Secondary) Total</b>	<b>0</b>	<b>0</b>	<b>0</b>	<b>0</b>	<b>0</b>	<b>0</b>	<b>0</b>	<b>0</b>	<b>0</b>
<b>College Grand Total</b>	<b>95</b>	<b>196</b>	<b>206</b>	<b>383</b>	<b>880</b>	<b>402</b>	<b>519</b>	<b>921</b>	<b>1,801</b>
<b>Warner College of Natural Resources</b>									
<b>Ecosystem Science &amp; Sustainability</b>									
<b>Primary Majors</b>									
Ecosystem Sci & Sustainability	40	50	66	96	252	0	0	0	252
Greenhouse Gas Mgmt and Acctg	0	0	0	0	0	9	0	9	9
Watershed Science	0	12	7	25	44	15	0	15	59
<b>Department Primary Majors Total</b>	<b>40</b>	<b>62</b>	<b>73</b>	<b>121</b>	<b>296</b>	<b>24</b>	<b>0</b>	<b>24</b>	<b>320</b>
<b>Secondary Majors</b>									
Ecosystem Sci & Sustainability	1	6	2	0	9	0	0	0	9
Watershed Science	0	1	0	3	4	0	0	0	4
<b>Department Secondary Majors Total</b>	<b>1</b>	<b>7</b>	<b>2</b>	<b>3</b>	<b>13</b>	<b>0</b>	<b>0</b>	<b>0</b>	<b>13</b>
<b>Dept Majors (Primary + Secondary) Total</b>	<b>41</b>	<b>69</b>	<b>75</b>	<b>124</b>	<b>309</b>	<b>24</b>	<b>0</b>	<b>24</b>	<b>333</b>
<b>Minors</b>									
Watershed Science	2	1	6	10	19				19

# Majors, Minors and Certificates by Home Department

\*\*\* The advising department for intra-university enrollment is identified in parentheses in this report; enrollment counts by advising department are available online at <http://www.ir.colostate.edu/data-reports/students/student-enrollment/>. \*\*\*

	Undergraduate					Graduate			Total
	Freshmen	Sophomore	Junior	Senior	Subtotal	I	II	Subtotal	
<b>Warner College of Natural Resources</b>									
<b>Ecosystem Science &amp; Sustainability</b>									
<b>Department Grand Total</b>	<b>43</b>	<b>70</b>	<b>81</b>	<b>134</b>	<b>328</b>	<b>24</b>	<b>0</b>	<b>24</b>	<b>352</b>
<b>Fish/Wildlife/Conservation Biology</b>									
<b>Primary Majors</b>									
Conservation Biology	19	35	25	37	116	0	0	0	116
Fish, Wildlife & Conserv Biol	2	3	6	4	15	12	11	23	38
Fisheries and Aquatic Sciences	13	9	18	23	63	0	0	0	63
Wildlife Biology	27	53	63	98	241	0	0	0	241
<b>Department Primary Majors Total</b>	<b>61</b>	<b>100</b>	<b>112</b>	<b>162</b>	<b>435</b>	<b>12</b>	<b>11</b>	<b>23</b>	<b>458</b>
<b>Secondary Majors</b>									
Conservation Biology	0	0	1	3	4	0	0	0	4
Fisheries and Aquatic Sciences	1	0	0	0	1	0	0	0	1
Wildlife Biology	1	1	5	7	14	0	0	0	14
<b>Department Secondary Majors Total</b>	<b>2</b>	<b>1</b>	<b>6</b>	<b>10</b>	<b>19</b>	<b>0</b>	<b>0</b>	<b>0</b>	<b>19</b>
<b>Dept Majors (Primary + Secondary) Total</b>	<b>63</b>	<b>101</b>	<b>118</b>	<b>172</b>	<b>454</b>	<b>12</b>	<b>11</b>	<b>23</b>	<b>477</b>
<b>Minors</b>									
Fishery Biology	0	0	3	3	6				6
<b>Department Grand Total</b>	<b>63</b>	<b>101</b>	<b>121</b>	<b>175</b>	<b>460</b>	<b>12</b>	<b>11</b>	<b>23</b>	<b>483</b>
<b>Forest &amp; Rangeland Stewardship</b>									
<b>Primary Majors</b>									
Conservation and Management	1	0	5	2	8	0	0	0	8
Ecological Restoration	0	0	0	0	0	5	0	5	5
Forest Biology	1	1	2	8	12	0	0	0	12
Forest Fire Science	2	9	6	16	33	0	0	0	33
Forest Management	6	13	17	15	51	0	0	0	51
Forest Sciences	0	0	0	0	0	23	7	30	30
Forestry	2	4	3	2	11	0	0	0	11
Natural Resources Management	8	43	52	79	182	0	0	0	182
Natural Resources Stewardship	0	0	0	0	0	1	0	1	1
Range and Forest Management	1	0	0	4	5	0	0	0	5
Rangeland Ecosystem Science	0	0	0	0	0	2	1	3	3
Rangeland Ecosystems	0	0	0	0	0	2	0	2	2
Restoration Ecology	0	2	4	11	17	0	0	0	17
<b>Department Primary Majors Total</b>	<b>21</b>	<b>72</b>	<b>89</b>	<b>137</b>	<b>319</b>	<b>33</b>	<b>8</b>	<b>41</b>	<b>360</b>
<b>Secondary Majors</b>									
Fire & Emergency Services Admn	0	0	0	2	2	0	0	0	2
Forest Biology	0	0	1	2	3	0	0	0	3
Forest Fire Science	0	1	0	0	1	0	0	0	1
Forest Management	0	0	0	7	7	0	0	0	7
Natural Resources Management	0	1	1	6	8	0	0	0	8
<b>Department Secondary Majors Total</b>	<b>0</b>	<b>2</b>	<b>2</b>	<b>17</b>	<b>21</b>	<b>0</b>	<b>0</b>	<b>0</b>	<b>21</b>
<b>Dept Majors (Primary + Secondary) Total</b>	<b>21</b>	<b>74</b>	<b>91</b>	<b>154</b>	<b>340</b>	<b>33</b>	<b>8</b>	<b>41</b>	<b>381</b>

# Majors, Minors and Certificates by Home Department

\*\*\* The advising department for intra-university enrollment is identified in parentheses in this report; enrollment counts by advising department are available online at <http://www.ir.colostate.edu/data-reports/students/student-enrollment/>. \*\*\*

	Undergraduate					Graduate			Total
	Freshmen	Sophomore	Junior	Senior	Subtotal	I	II	Subtotal	
<b>Warner College of Natural Resources</b>									
<b>Forest &amp; Rangeland Stewardship</b>									
<b>Minors</b>									
Ecological Restoration	1	2	5	22	30				30
Forestry	0	1	5	4	10				10
Range Ecology	0	3	3	11	17				17
Spatial Information Management	0	4	13	26	43				43
<b>Department Minors Total</b>	<b>1</b>	<b>10</b>	<b>26</b>	<b>63</b>	<b>100</b>				<b>100</b>
<b>Department Grand Total</b>	<b>22</b>	<b>84</b>	<b>117</b>	<b>217</b>	<b>440</b>	<b>33</b>	<b>8</b>	<b>41</b>	<b>481</b>
<b>Geosciences</b>									
<b>Primary Majors</b>									
Earth Sciences	0	0	0	0	0	0	1	1	1
Environmental Geology	0	6	7	9	22	0	0	0	22
Geology	13	23	22	48	106	0	0	0	106
Geophysics	0	0	3	11	14	0	0	0	14
Geosciences	0	0	0	0	0	37	10	47	47
Hydrogeology	1	0	2	4	7	0	0	0	7
Watershed Science	0	0	0	0	0	0	9	9	9
<b>Department Primary Majors Total</b>	<b>14</b>	<b>29</b>	<b>34</b>	<b>72</b>	<b>149</b>	<b>37</b>	<b>20</b>	<b>57</b>	<b>206</b>
<b>Dept Majors (Primary + Secondary) Total</b>	<b>14</b>	<b>29</b>	<b>34</b>	<b>72</b>	<b>149</b>	<b>37</b>	<b>20</b>	<b>57</b>	<b>206</b>
<b>Minors</b>									
Geology	1	2	1	4	8				8
<b>Department Grand Total</b>	<b>15</b>	<b>31</b>	<b>35</b>	<b>76</b>	<b>157</b>	<b>37</b>	<b>20</b>	<b>57</b>	<b>214</b>
<b>Human Dimensions of Natural Res.</b>									
<b>Primary Majors</b>									
Conservation Leadership	0	0	0	0	0	22	0	22	22
Environmental Communication	0	0	0	5	5	0	0	0	5
Global Tourism	3	8	11	5	27	0	0	0	27
Human Dimensions of Nat Rsrces	13	37	27	25	102	6	21	27	129
Natural Resource Tourism	18	60	59	60	197	0	0	0	197
Natural Resrce Recr & Tourism	0	1	0	0	1	0	0	0	1
Parks and Protected Area Management	0	1	1	9	11	0	0	0	11
Tourism Management	0	0	0	0	0	27	0	27	27
<b>Department Primary Majors Total</b>	<b>34</b>	<b>107</b>	<b>98</b>	<b>104</b>	<b>343</b>	<b>55</b>	<b>21</b>	<b>76</b>	<b>419</b>
<b>Secondary Majors</b>									
Global Tourism	0	1	0	0	1	0	0	0	1
Human Dimensions of Nat Rsrces	0	1	0	1	2	0	0	0	2
Natural Resource Tourism	0	1	3	3	7	0	0	0	7
Parks and Protected Area Management	0	0	0	1	1	0	0	0	1
<b>Department Secondary Majors Total</b>	<b>0</b>	<b>3</b>	<b>3</b>	<b>5</b>	<b>11</b>	<b>0</b>	<b>0</b>	<b>0</b>	<b>11</b>
<b>Dept Majors (Primary + Secondary) Total</b>	<b>34</b>	<b>110</b>	<b>101</b>	<b>109</b>	<b>354</b>	<b>55</b>	<b>21</b>	<b>76</b>	<b>430</b>
<b>Secondary Certificates</b>									
Ski Area Management	0	0	0	0	0	3	0	3	3
<b>Department Secondary Certificates Total</b>	<b>0</b>	<b>0</b>	<b>0</b>	<b>0</b>	<b>0</b>	<b>3</b>	<b>0</b>	<b>3</b>	<b>3</b>

# Majors, Minors and Certificates by Home Department

\*\*\* The advising department for intra-university enrollment is identified in parentheses in this report; enrollment counts by advising department are available online at <http://www.ir.colostate.edu/data-reports/students/student-enrollment/>. \*\*\*

	Undergraduate					Graduate			Total
	Freshmen	Sophomore	Junior	Senior	Subtotal	I	II	Subtotal	
<b>Warner College of Natural Resources</b>									
<b>Human Dimensions of Natural Res.</b>									
<b>Department Grand Total</b>	<b>34</b>	<b>110</b>	<b>101</b>	<b>109</b>	<b>354</b>	<b>58</b>	<b>21</b>	<b>79</b>	<b>433</b>
<b>Natural Res Intra-College</b>									
<b>Dept Majors (Primary + Secondary) Total</b>	<b>0</b>	<b>0</b>	<b>0</b>	<b>0</b>	<b>0</b>	<b>0</b>	<b>0</b>	<b>0</b>	<b>0</b>
<b>Minors</b>									
Conservation Biology Interdisciplinary	4	14	22	49	89				89
<b>Department Grand Total</b>	<b>4</b>	<b>14</b>	<b>22</b>	<b>49</b>	<b>89</b>	<b>0</b>	<b>0</b>	<b>0</b>	<b>89</b>
<b>College Primary Majors Total</b>	<b>170</b>	<b>370</b>	<b>406</b>	<b>596</b>	<b>1,542</b>	<b>161</b>	<b>60</b>	<b>221</b>	<b>1,763</b>
<b>College Secondary Majors Total</b>	<b>3</b>	<b>13</b>	<b>13</b>	<b>35</b>	<b>64</b>	<b>0</b>	<b>0</b>	<b>0</b>	<b>64</b>
<b>College Majors (Primary + Secondary) Total</b>	<b>173</b>	<b>383</b>	<b>419</b>	<b>631</b>	<b>1,606</b>	<b>161</b>	<b>60</b>	<b>221</b>	<b>1,827</b>
<b>College Minors Total</b>	<b>8</b>	<b>27</b>	<b>58</b>	<b>129</b>	<b>222</b>				<b>222</b>
<b>College Certificates (Primary + Secondary) Total</b>	<b>0</b>	<b>0</b>	<b>0</b>	<b>0</b>	<b>0</b>	<b>3</b>	<b>0</b>	<b>3</b>	<b>3</b>
<b>College Grand Total</b>	<b>181</b>	<b>410</b>	<b>477</b>	<b>760</b>	<b>1,828</b>	<b>164</b>	<b>60</b>	<b>224</b>	<b>2,052</b>
<b>University Primary Majors Total</b>	<b>3,934</b>	<b>5,163</b>	<b>5,400</b>	<b>7,407</b>	<b>21,904</b>	<b>2,547</b>	<b>1,761</b>	<b>4,308</b>	<b>26,212</b>
<b>University Secondary Majors Total</b>	<b>64</b>	<b>244</b>	<b>393</b>	<b>819</b>	<b>1,520</b>	<b>18</b>	<b>1</b>	<b>19</b>	<b>1,539</b>
<b>University Majors (Primary + Secondary) Total</b>	<b>3,998</b>	<b>5,407</b>	<b>5,793</b>	<b>8,226</b>	<b>23,424</b>	<b>2,565</b>	<b>1,762</b>	<b>4,327</b>	<b>27,751</b>
<b>University Minors Total</b>	<b>119</b>	<b>863</b>	<b>1,437</b>	<b>2,673</b>	<b>5,092</b>				<b>5,092</b>
<b>University Certificates (Primary + Secondary) Total</b>	<b>13</b>	<b>32</b>	<b>83</b>	<b>323</b>	<b>451</b>	<b>36</b>	<b>1</b>	<b>37</b>	<b>488</b>
<b>University Grand Total</b>	<b>4,130</b>	<b>6,302</b>	<b>7,313</b>	<b>11,222</b>	<b>28,967</b>	<b>2,601</b>	<b>1,763</b>	<b>4,364</b>	<b>33,331</b>

# Undergraduate Primary Major History

	<b>Undergraduate</b>				
	Spring 2013	Spring 2014	Spring 2015	Spring 2016	Spring 2017
<b>Agricultural Sciences</b>					
<b>Agricultural &amp; Resource Economics</b>					
Agricultural Business	162	150	142	151	147
Agricultural Economics	4	3	1	3	1
Agricultural Education	25	29	15	9	2
Agricultural Literacy	0	0	9	11	14
Env and Natural Resource Econ	0	0	14	12	25
Farm and Ranch Management	3	4	2	4	7
Natural Resource Economics	6	10	0	0	0
Teacher Development	0	0	13	20	31
<b>Total Department</b>	<b>200</b>	<b>196</b>	<b>196</b>	<b>210</b>	<b>227</b>
<b>Animal Sciences</b>					
Animal Sciences	282	309	342	376	366
Equine Science	340	329	341	353	344
<b>Total Department</b>	<b>622</b>	<b>638</b>	<b>683</b>	<b>729</b>	<b>710</b>
<b>Horticulture &amp; Landscape Archtctr</b>					
Environmental Horticulture	1	0	2	0	1
Floriculture	13	14	23	26	27
Horticultural Business Management	15	12	13	15	23
Horticultural Food Crops	27	24	29	26	28
Horticultural Science	8	11	9	9	5
Horticultural Therapy	3	5	5	7	6
Horticulture	5	8	3	8	6
Landscape Architecture	102	96	88	57	63
Landscape Business	4	5	3	2	3
Landscape Design and Contracting	42	28	29	26	34
Nursery and Landscape Management	14	10	6	10	13
Pre-Landscape Architecture	12	11	14	48	49
Turf Management	34	26	16	11	13
Viticulture and Enology	19	15	10	10	11
<b>Total Department</b>	<b>299</b>	<b>265</b>	<b>250</b>	<b>255</b>	<b>282</b>
<b>Soil and Crop Sciences</b>					
Agronomic Production Management	4	9	8	11	9
Applied Information Technology	3	3	3	3	1
Biomass for Biofuels	1	0	0	0	0
International Soil and Crop Science	10	12	12	4	6
Plant Biotechnology, Genetics, and Breeding	16	6	5	11	13
Soil Ecology	1	0	1	3	3
Soil Restoration and Conservation	5	8	6	4	2
Soil and Crop Sciences	53	55	63	56	55
Soil, Land Uses and Climate Change	0	0	1	2	1
<b>Total Department</b>	<b>93</b>	<b>93</b>	<b>99</b>	<b>94</b>	<b>90</b>
<b>Total College</b>	<b>1,214</b>	<b>1,192</b>	<b>1,228</b>	<b>1,288</b>	<b>1,309</b>

# Undergraduate Primary Major History

	<b>Undergraduate</b>				
	Spring 2013	Spring 2014	Spring 2015	Spring 2016	Spring 2017
<b>Business</b>					
<b>Accounting</b>					
Business Administration/Accounting	298	297	286	266	280
<b>Total Department</b>	<b>298</b>	<b>297</b>	<b>286</b>	<b>266</b>	<b>280</b>
<b>Business Intra-College</b>					
Business Administration	355	429	416	325	234
<b>Total Department</b>	<b>355</b>	<b>429</b>	<b>416</b>	<b>325</b>	<b>234</b>
<b>Computer Information Systems</b>					
Information Systems	187	223	235	204	176
<b>Total Department</b>	<b>187</b>	<b>223</b>	<b>235</b>	<b>204</b>	<b>176</b>
<b>Finance &amp; Real Estate</b>					
Finance	427	429	446	528	533
Financial Planning	0	0	0	0	63
Real Estate	29	32	39	38	49
<b>Total Department</b>	<b>456</b>	<b>461</b>	<b>485</b>	<b>566</b>	<b>645</b>
<b>Management</b>					
Human Resource Management	0	0	29	54	73
Organization and Innovation Management	397	366	291	277	289
Supply Chain Management	0	0	46	77	99
<b>Total Department</b>	<b>397</b>	<b>366</b>	<b>366</b>	<b>408</b>	<b>461</b>
<b>Marketing</b>					
Marketing	400	367	325	380	457
<b>Total Department</b>	<b>400</b>	<b>367</b>	<b>325</b>	<b>380</b>	<b>457</b>
<b>Total College</b>	<b>2,093</b>	<b>2,143</b>	<b>2,113</b>	<b>2,149</b>	<b>2,253</b>
<b>Engineering</b>					
<b>Chemical and Biological Engineering</b>					
Chemical & Biological Engineer	228	208	232	256	296
<b>Total Department</b>	<b>228</b>	<b>208</b>	<b>232</b>	<b>256</b>	<b>296</b>
<b>Civil and Environmental Engineering</b>					
Civil Engineering	320	305	300	297	367
Ecological Engineering	23	40	50	49	51
Environmental Engineering	80	70	63	80	100
Soil and Water Resource Engineering	7	10	8	4	0
<b>Total Department</b>	<b>430</b>	<b>425</b>	<b>421</b>	<b>430</b>	<b>518</b>
<b>Electrical and Computer Engineering</b>					
Computer Engineering	84	106	112	100	109
Electrical Engineering	187	177	182	197	238
Lasers and Optical Engineering	8	4	6	7	6
<b>Total Department</b>	<b>279</b>	<b>287</b>	<b>300</b>	<b>304</b>	<b>353</b>

# Undergraduate Primary Major History

	<b>Undergraduate</b>				
	Spring 2013	Spring 2014	Spring 2015	Spring 2016	Spring 2017
<b>Engineering</b>					
<b>Engineering Intra-College</b>					
Biomedical Engineering with CB	49	72	105	129	165
Biomedical Engineering with EE	7	20	30	37	35
Biomedical Engineering with EL	2	5	6	4	8
Biomedical Engineering with ME	83	116	142	192	181
Engineering Open Option	45	24	37	24	10
Engineering Physics	4	4	3	8	17
Engineering Science	14	5	6	3	6
Engrg Sci and Intl Studies	9	11	11	11	8
Space Engineering	21	14	11	20	29
Teacher Education	9	11	9	5	1
<b>Total Department</b>	<b>243</b>	<b>282</b>	<b>360</b>	<b>433</b>	<b>460</b>
<b>Mechanical Engineering</b>					
Mechanical Engineering	736	829	846	968	874
<b>Total Department</b>	<b>736</b>	<b>829</b>	<b>846</b>	<b>968</b>	<b>874</b>
<b>Total College</b>	<b>1,916</b>	<b>2,031</b>	<b>2,159</b>	<b>2,391</b>	<b>2,501</b>
<b>Health and Human Sciences</b>					
<b>Construction Management</b>					
Construction Management	359	359	437	494	516
Pre-Construction Management	97	151	177	155	183
<b>Total Department</b>	<b>456</b>	<b>510</b>	<b>614</b>	<b>649</b>	<b>699</b>
<b>Design and Merchandising</b>					
Apparel Design and Production	78	73	72	81	50
Apparel and Merchandising	17	9	9	9	25
Interior Design	99	87	97	94	97
Merchandising	199	207	199	180	177
Pre-Interior Design	39	56	62	73	68
Product Development	0	0	0	6	31
<b>Total Department</b>	<b>432</b>	<b>432</b>	<b>439</b>	<b>443</b>	<b>448</b>
<b>Food Science &amp; Human Nutrition</b>					
Dietetics and Nutrition Management	0	280	168	192	206
Fermentation Sci & Technology	0	33	76	119	130
Food Safety and Nutrition	0	16	22	19	20
Food Science and Nutrition	325	6	54	3	1
Hospitality Management	196	164	178	173	175
Nutrition Sciences	0	23	20	21	13
Nutrition and Fitness	0	15	24	19	15
<b>Total Department</b>	<b>521</b>	<b>537</b>	<b>542</b>	<b>546</b>	<b>560</b>
<b>Health and Exercise Science</b>					
Health Promotion	495	574	578	485	418
Health and Exercise Science	105	120	147	200	303
Sports Medicine	636	622	568	536	471
<b>Total Department</b>	<b>1,236</b>	<b>1,316</b>	<b>1,293</b>	<b>1,221</b>	<b>1,192</b>

# Undergraduate Primary Major History

	<b>Undergraduate</b>				
	Spring 2013	Spring 2014	Spring 2015	Spring 2016	Spring 2017
<b>Health and Human Sciences</b>					
<b>Health and Human Sciences Intra-College</b>					
Teacher Licn - Art	0	2	4	0	1
Teacher Licn - Business Educ	0	4	1	0	0
Teacher Licn - Early Childhood	1	1	0	0	0
Teacher Licn - English	5	8	3	4	2
Teacher Licn - Fmly & Csmr Std	3	3	2	0	0
Teacher Licn - French	1	2	1	1	2
Teacher Licn - General Science	8	5	10	5	1
Teacher Licn - German	0	0	1	0	0
Teacher Licn - Instruct Techno	0	1	0	0	0
Teacher Licn - Marketing Educ	0	1	0	0	0
Teacher Licn - Mathematics	1	3	4	5	2
Teacher Licn - Social Studies	6	10	7	1	1
Teacher Licn - Spanish	0	0	2	2	1
Teacher Licn - Technology Educ	0	0	0	1	1
<b>Total Department</b>	<b>25</b>	<b>40</b>	<b>35</b>	<b>19</b>	<b>11</b>
<b>Human Development &amp; Family Studies</b>					
Early Childhood Education	0	0	0	26	49
Early Childhood Professions	0	0	0	76	148
Human Development and Family Studies	774	748	768	564	378
Leadership and Entrepreneurial Professions	0	0	0	11	41
Pre-Health Professions	0	0	0	52	144
Prevention and Intervention Sciences	0	0	0	72	121
<b>Total Department</b>	<b>774</b>	<b>748</b>	<b>768</b>	<b>801</b>	<b>881</b>
<b>School of Education</b>					
Family and Consumer Sciences	14	14	16	17	14
Family and Consumer Sciences Education	24	25	25	25	31
<b>Total Department</b>	<b>38</b>	<b>39</b>	<b>41</b>	<b>42</b>	<b>45</b>
<b>School of Social Work</b>					
Social Work	314	322	339	336	323
<b>Total Department</b>	<b>314</b>	<b>322</b>	<b>339</b>	<b>336</b>	<b>323</b>
<b>Total College</b>	<b>3,796</b>	<b>3,944</b>	<b>4,071</b>	<b>4,057</b>	<b>4,159</b>
<b>Intra-University</b>					
<b>INTO CSU Center</b>					
INTO Pathways - Agriculture	0	0	0	3	0
INTO Pathways - Business	9	26	42	21	20
INTO Pathways - Engineering	8	24	24	27	23
INTO Pathways - Liberal Arts	1	11	22	8	12
INTO Pathways - Natural Scienc	8	13	13	13	18
INTO Res Instr + Acad/Gen Engr	2	1	0	0	0
<b>Total Department</b>	<b>28</b>	<b>75</b>	<b>101</b>	<b>72</b>	<b>73</b>



# Undergraduate Primary Major History

	<b>Undergraduate</b>				
	Spring 2013	Spring 2014	Spring 2015	Spring 2016	Spring 2017
<b>Intra-University</b>					
<b>Provost / Acad Vice President</b>					
Aims Comm Coll Exchange Prog	0	1	0	0	0
CSU Ready for High School	4	4	8	6	5
International Exchange	26	36	32	41	24
Post Graduation Term	0	0	0	0	6
Undeclared	684	661	563	118	26
Undeclared Agricultural Intrst	0	1	0	0	0
Undeclared Art Hums Design	0	0	0	45	38
Undeclared Art Interest	177	156	178	56	18
Undeclared Business Interest	490	479	543	543	503
Undeclared Engineering Interst	359	354	347	318	226
Undeclared Envr/Nat Res Intrst	9	24	16	0	0
Undeclared Envt Natural Res	0	0	0	28	42
Undeclared Exploring	0	0	0	377	420
Undeclared Global Social Sci	0	0	0	17	20
Undeclared Health/Life Sci Int	211	141	140	28	3
Undeclared Hlth Life Food Sci	0	0	0	73	60
Undeclared Hmn/Soc Sci Intrst	1	3	1	0	0
Undeclared Info Tech Interest	0	0	0	82	96
Undeclared Journalism and Media Interest	0	0	0	92	103
Undeclared Land Plant An Sci	0	0	0	11	21
Undeclared Life Sci Interest	0	0	0	61	35
Undeclared Org Mgmt Enterprise	0	0	0	34	57
Undeclared Physical Sci Engr	0	0	0	32	58
Visiting International Program	13	18	113	26	5
<b>Total Department</b>	<b>1,974</b>	<b>1,878</b>	<b>1,941</b>	<b>1,988</b>	<b>1,766</b>
<b>Total College</b>	<b>2,002</b>	<b>1,953</b>	<b>2,042</b>	<b>2,060</b>	<b>1,839</b>
<b>Liberal Arts</b>					
<b>Anthropology</b>					
Anthropology	61	55	29	33	31
Archaeology	30	29	26	20	22
Biological Anthropology	32	32	38	41	32
Cultural Anthropology	43	50	29	32	22
Geography	5	7	5	4	4
<b>Total Department</b>	<b>171</b>	<b>173</b>	<b>127</b>	<b>130</b>	<b>111</b>

# Undergraduate Primary Major History

	<b>Undergraduate</b>				
	Spring 2013	Spring 2014	Spring 2015	Spring 2016	Spring 2017
<b>Liberal Arts</b>					
<b>Art and Art History</b>					
Art	226	198	133	62	59
Art Education	37	30	33	44	40
Art History	12	15	18	14	20
Drawing	18	16	23	18	19
Electronic Art	0	13	16	26	29
Fibers	11	12	12	7	5
Graphic Design	124	119	128	138	153
Metalsmithing	11	15	16	10	5
Painting	15	16	18	23	21
Photo Image Making	23	16	17	14	17
Pottery	11	16	14	12	13
Printmaking	2	3	11	5	3
Sculpture	7	7	9	6	6
Studio	36	32	32	32	33
<b>Total Department</b>	<b>533</b>	<b>508</b>	<b>480</b>	<b>411</b>	<b>423</b>
<b>Communication Studies</b>					
Communication Studies	644	623	581	589	600
Speech Teacher Licensure	5	2	2	2	1
<b>Total Department</b>	<b>649</b>	<b>625</b>	<b>583</b>	<b>591</b>	<b>601</b>
<b>Economics</b>					
Economics	364	392	383	352	360
<b>Total Department</b>	<b>364</b>	<b>392</b>	<b>383</b>	<b>352</b>	<b>360</b>
<b>English</b>					
Creative Writing	140	139	144	123	99
English	20	18	16	20	42
English Education	139	129	101	94	92
Language	18	21	17	23	18
Literature	57	64	53	58	52
Writing, Rhetoric and Literacy	47	37	36	30	22
<b>Total Department</b>	<b>421</b>	<b>408</b>	<b>367</b>	<b>348</b>	<b>325</b>
<b>Ethnic Studies</b>					
Ethnic Studies	31	25	30	31	28
Women's Studies	3	3	3	3	7
<b>Total Department</b>	<b>34</b>	<b>28</b>	<b>33</b>	<b>34</b>	<b>35</b>
<b>History</b>					
General History	153	150	147	119	123
History	2	0	0	3	0
Language	58	31	22	13	11
Social Studies Teaching	109	88	77	75	65
Social/Behavioral Sciences	14	3	5	4	3
<b>Total Department</b>	<b>336</b>	<b>272</b>	<b>251</b>	<b>214</b>	<b>202</b>

# Undergraduate Primary Major History

	<b>Undergraduate</b>				
	Spring 2013	Spring 2014	Spring 2015	Spring 2016	Spring 2017
<b>Liberal Arts</b>					
<b>Journalism &amp; Media Communication</b>					
Computer-Mediated Communication	7	0	0	0	0
Journalism and Media Communica	274	375	389	389	387
News-Editorial	10	0	0	0	0
Public Relations	35	8	2	0	0
Specialized and Technical Communication	5	1	0	0	0
Television News and Video Communication	27	7	1	0	0
<b>Total Department</b>	<b>358</b>	<b>391</b>	<b>392</b>	<b>389</b>	<b>387</b>
<b>Languages, Literatures and Cultures</b>					
French	21	19	14	21	11
German	22	18	12	9	14
Languages, Lit, and Cultures	2	1	3	0	2
Spanish	75	63	52	53	45
<b>Total Department</b>	<b>120</b>	<b>101</b>	<b>81</b>	<b>83</b>	<b>72</b>
<b>Liberal Arts Intra-College</b>					
INST: Asian Studies	34	35	35	35	27
INST: European Studies	79	87	91	88	88
INST: International Studies	1	1	1	2	5
INST: Latin American Studies	59	46	41	28	42
INST: Middle East and North African Studies	42	39	34	28	23
Interdisciplinary Liberal Arts	153	149	134	133	180
Intrdis Lib Arts and Engrg Sci	2	1	2	0	0
Social Sciences and Engineering	1	0	0	0	0
<b>Total Department</b>	<b>371</b>	<b>358</b>	<b>338</b>	<b>314</b>	<b>365</b>
<b>Philosophy</b>					
General Philosophy	25	26	21	27	29
Global Philosophies and Religions	16	14	12	10	14
Philosophy	4	3	5	6	8
Philosophy, Science, and Technology	3	5	8	13	13
<b>Total Department</b>	<b>48</b>	<b>48</b>	<b>46</b>	<b>56</b>	<b>64</b>
<b>Political Science</b>					
Environmental Politics and Policy	0	0	0	7	14
Global Politics and Policy	0	0	0	18	35
Political Science	293	260	249	218	193
U.S. Government, Law and Policy	0	0	0	25	42
<b>Total Department</b>	<b>293</b>	<b>260</b>	<b>249</b>	<b>268</b>	<b>284</b>

# Undergraduate Primary Major History

	<b>Undergraduate</b>				
	Spring 2013	Spring 2014	Spring 2015	Spring 2016	Spring 2017
<b>Liberal Arts</b>					
<b>School Music, Theatre, &amp; Dance</b>					
Composition	4	5	5	4	5
Dance	39	27	26	27	26
Design and Technology	0	0	21	34	32
Directing	0	0	1	1	1
General Theatre	0	0	0	11	7
Music	37	29	31	33	30
Music Education	66	54	52	48	58
Music Therapy	56	47	43	49	46
Performance	39	47	70	83	91
Playwriting and Dramatic Literature	0	0	2	2	1
Pre-Music	17	3	4	1	0
Theatre	80	76	22	0	2
<b>Total Department</b>	<b>338</b>	<b>288</b>	<b>277</b>	<b>293</b>	<b>299</b>
<b>Sociology</b>					
Criminology and Criminal Justice	342	319	311	293	290
Environmental Sociology	44	34	36	35	31
General Sociology	97	76	96	108	108
Sociology	9	3	7	5	2
<b>Total Department</b>	<b>492</b>	<b>432</b>	<b>450</b>	<b>441</b>	<b>431</b>
<b>Total College</b>	<b>4,528</b>	<b>4,284</b>	<b>4,057</b>	<b>3,924</b>	<b>3,959</b>
<b>Natural Sciences</b>					
<b>Biochemistry &amp; Molecular Bio</b>					
Biochemistry	3	10	16	5	1
General Biochemistry	129	143	152	151	177
Health and Medical Sciences	32	24	34	50	53
Pre-Pharmacy	16	13	14	21	28
<b>Total Department</b>	<b>180</b>	<b>190</b>	<b>216</b>	<b>227</b>	<b>259</b>
<b>Biology</b>					
Biological Science	913	944	862	871	849
Biological Science/Botany	23	24	26	27	25
Zoology	339	324	358	356	356
<b>Total Department</b>	<b>1,275</b>	<b>1,292</b>	<b>1,246</b>	<b>1,254</b>	<b>1,230</b>
<b>Chemistry</b>					
Chemistry	1	5	0	1	0
Chemistry/ACS Certified	120	105	83	94	101
Chemistry/Non-ACS Certified	20	30	24	14	16
<b>Total Department</b>	<b>141</b>	<b>140</b>	<b>107</b>	<b>109</b>	<b>117</b>

# Undergraduate Primary Major History

	<b>Undergraduate</b>				
	Spring 2013	Spring 2014	Spring 2015	Spring 2016	Spring 2017
<b>Natural Sciences</b>					
<b>Computer Science</b>					
Applied Computing Technology	0	1	1	1	0
Computer Science	247	298	359	445	531
Computing Education	1	1	1	2	1
Computing Technology	119	127	111	114	124
Human-Centered Computing	11	20	25	27	28
<b>Total Department</b>	<b>378</b>	<b>447</b>	<b>497</b>	<b>589</b>	<b>684</b>
<b>Mathematics</b>					
Actuarial Science	38	47	37	37	34
Applied Mathematics	23	19	22	37	34
Computational Mathematics	10	9	5	5	8
General Mathematics	33	32	25	29	28
Mathematics	32	29	23	19	35
Mathematics Education	63	52	38	47	43
Mathematics of Information	2	4	6	7	5
Statistics	19	24	14	3	1
<b>Total Department</b>	<b>220</b>	<b>216</b>	<b>170</b>	<b>184</b>	<b>188</b>
<b>Natural Sciences Intra-College</b>					
Biology Education	33	29	30	31	22
Chemistry Education	5	8	8	8	3
Geology Education	3	3	3	2	4
Natural Sciences	3	2	2	1	1
Physical Science	3	4	2	5	5
Physics Education	7	3	4	6	4
<b>Total Department</b>	<b>54</b>	<b>49</b>	<b>49</b>	<b>53</b>	<b>39</b>
<b>Physics</b>					
Applied Physics	6	14	10	11	7
Physics	75	82	89	77	83
<b>Total Department</b>	<b>81</b>	<b>96</b>	<b>99</b>	<b>88</b>	<b>90</b>
<b>Psychology</b>					
Addictions Counseling	0	0	16	25	18
Clinical/Counseling Psychology	0	0	0	0	58
General Psychology	842	828	759	748	768
Industrial/Organizational Psychology	27	52	56	54	47
Mind, Brain and Behavior	77	69	71	63	47
Psychology	8	4	6	4	0
<b>Total Department</b>	<b>954</b>	<b>953</b>	<b>908</b>	<b>894</b>	<b>938</b>
<b>Statistics</b>					
Statistics	0	0	31	53	63
<b>Total Department</b>	<b>0</b>	<b>0</b>	<b>31</b>	<b>53</b>	<b>63</b>
<b>Total College</b>	<b>3,283</b>	<b>3,383</b>	<b>3,323</b>	<b>3,451</b>	<b>3,608</b>

# Undergraduate Primary Major History

	<b>Undergraduate</b>				
	Spring 2013	Spring 2014	Spring 2015	Spring 2016	Spring 2017
<b>Veterinary Medicine and Biomedical Sciences</b>					
<b>Biomedical Sciences</b>					
Behavioral and Cognitive Neuroscience	0	0	13	11	76
Biomedical Sciences	307	298	296	305	308
Cell and Molecular Neuroscience	0	0	14	8	39
Neuroscience	0	0	0	64	43
<b>Total Department</b>	<b>307</b>	<b>298</b>	<b>323</b>	<b>388</b>	<b>466</b>
<b>Environmental &amp; Radiological Health Sci</b>					
Environmental Health	110	108	97	81	66
<b>Total Department</b>	<b>110</b>	<b>108</b>	<b>97</b>	<b>81</b>	<b>66</b>
<b>Microbiology, Immunology and Pathology</b>					
Microbiology	209	206	217	210	202
<b>Total Department</b>	<b>209</b>	<b>206</b>	<b>217</b>	<b>210</b>	<b>202</b>
<b>Total College</b>	<b>626</b>	<b>612</b>	<b>637</b>	<b>679</b>	<b>734</b>
<b>Warner College of Natural Resources</b>					
<b>Ecosystem Science &amp; Sustainability</b>					
Ecosystem Sci & Sustainability	20	93	168	219	252
Watershed Science	69	69	61	54	44
<b>Total Department</b>	<b>89</b>	<b>162</b>	<b>229</b>	<b>273</b>	<b>296</b>
<b>Fish/Wildlife/Conservation Biology</b>					
Conservation Biology	34	44	49	80	116
Fish, Wildlife & Conserv Biol	65	57	46	22	15
Fisheries and Aquatic Sciences	49	49	50	57	63
Wildlife Biology	196	198	209	224	241
<b>Total Department</b>	<b>344</b>	<b>348</b>	<b>354</b>	<b>383</b>	<b>435</b>
<b>Forest &amp; Rangeland Stewardship</b>					
Conservation and Management	22	13	9	11	8
Forest Biology	21	17	16	17	12
Forest Fire Science	32	33	33	33	33
Forest Management	42	36	35	41	51
Forestry	17	8	12	13	11
Forestry-Business	2	2	4	0	0
Natural Resources Management	231	241	223	214	182
Range and Forest Management	7	4	6	7	5
Rangeland Ecology	1	0	1	0	0
Restoration Ecology	26	20	10	14	17
<b>Total Department</b>	<b>401</b>	<b>374</b>	<b>349</b>	<b>350</b>	<b>319</b>
<b>Geosciences</b>					
Environmental Geology	12	11	8	17	22
Geology	112	118	119	111	106
Geophysics	8	9	13	11	14
Hydrogeology	8	10	6	6	7
<b>Total Department</b>	<b>140</b>	<b>148</b>	<b>146</b>	<b>145</b>	<b>149</b>

# Undergraduate Primary Major History

	Undergraduate				
	Spring 2013	Spring 2014	Spring 2015	Spring 2016	Spring 2017
<b>Warner College of Natural Resources</b>					
<b>Human Dimensions of Natural Res.</b>					
Environmental Communication	55	60	60	56	5
Global Tourism	38	36	30	25	27
Human Dimensions of Nat Rsrces	0	0	0	0	102
Natural Resource Tourism	177	193	173	182	197
Natural Resrce Recr & Tourism	5	0	0	2	1
Parks and Protected Area Management	49	43	39	37	11
<b>Total Department</b>	<b>324</b>	<b>332</b>	<b>302</b>	<b>302</b>	<b>343</b>
<b>Total College</b>	<b>1,298</b>	<b>1,364</b>	<b>1,380</b>	<b>1,453</b>	<b>1,542</b>
<b>University Total</b>	<b>20,756</b>	<b>20,906</b>	<b>21,010</b>	<b>21,452</b>	<b>21,904</b>

# Graduate Primary Major and Certificate History

	<b>Graduate</b>				
	Spring 2013	Spring 2014	Spring 2015	Spring 2016	Spring 2017
<b>Agricultural Sciences</b>					
<b>Agricultural &amp; Resource Economics</b>					
Agricultural and Resource Econ	40	44	42	35	35
<b>Total Department</b>	<b>40</b>	<b>44</b>	<b>42</b>	<b>35</b>	<b>35</b>
<b>Agricultural Sciences Intra-College</b>					
Agricultural Ext Education	2	1	1	2	0
Agricultural Sciences	23	15	9	7	10
Integrated Resource Management	20	11	17	7	5
<b>Total Department</b>	<b>45</b>	<b>27</b>	<b>27</b>	<b>16</b>	<b>15</b>
<b>Animal Sciences</b>					
Animal Sciences	42	48	51	51	56
<b>Total Department</b>	<b>42</b>	<b>48</b>	<b>51</b>	<b>51</b>	<b>56</b>
<b>Bioagricultural Scs &amp; Pest Mngmnt</b>					
Bioagricultural Sciences	2	4	2	4	5
Entomology	7	8	9	11	7
Pest Management	2	2	2	0	0
Plant Pathology	9	6	7	10	12
Weed Science	9	6	8	9	9
<b>Total Department</b>	<b>29</b>	<b>26</b>	<b>28</b>	<b>34</b>	<b>33</b>
<b>Horticulture &amp; Landscape Archtctr</b>					
Horticulture	30	34	29	33	31
Landscape Architecture	17	14	14	14	13
<b>Total Department</b>	<b>47</b>	<b>48</b>	<b>43</b>	<b>47</b>	<b>44</b>
<b>Soil and Crop Sciences</b>					
Soil and Crop Sciences	34	39	42	41	43
<b>Total Department</b>	<b>34</b>	<b>39</b>	<b>42</b>	<b>41</b>	<b>43</b>
<b>Total College</b>	<b>237</b>	<b>232</b>	<b>233</b>	<b>224</b>	<b>226</b>
<b>Business</b>					
<b>Accounting</b>					
Accountancy	63	39	35	28	17
Taxation	0	12	14	10	11
<b>Total Department</b>	<b>63</b>	<b>51</b>	<b>49</b>	<b>38</b>	<b>28</b>
<b>Business Intra-College</b>					
Business Administration	56	49	51	47	35
Computer Information Systems	35	16	4	0	0
Early Career Track	0	2	23	35	41
Financial Risk Management	11	16	27	28	1
Global, Social and Sustainable Enterprise	29	26	21	29	29
<b>Total Department</b>	<b>131</b>	<b>109</b>	<b>126</b>	<b>139</b>	<b>106</b>
<b>Computer Information Systems</b>					
Business Intelligence - Certificate	0	0	0	0	1
Computer Information Svstems	0	52	91	83	85
<b>Total Department</b>	<b>0</b>	<b>52</b>	<b>91</b>	<b>83</b>	<b>86</b>



# Graduate Primary Major and Certificate History

	Graduate				
	Spring 2013	Spring 2014	Spring 2015	Spring 2016	Spring 2017
<b>Business</b>					
<b>Finance &amp; Real Estate</b>					
Finance	0	0	0	0	19
<b>Total Department</b>	<b>0</b>	<b>0</b>	<b>0</b>	<b>0</b>	<b>19</b>
<b>Management</b>					
Management Practice	34	25	21	12	2
<b>Total Department</b>	<b>34</b>	<b>25</b>	<b>21</b>	<b>12</b>	<b>2</b>
<b>Total College</b>	<b>228</b>	<b>237</b>	<b>287</b>	<b>272</b>	<b>241</b>
<b>Engineering</b>					
<b>Atmospheric Science</b>					
Atmospheric Science	80	79	76	76	76
<b>Total Department</b>	<b>80</b>	<b>79</b>	<b>76</b>	<b>76</b>	<b>76</b>
<b>Chemical and Biological Engineering</b>					
Chemical Engineering	24	21	22	23	23
<b>Total Department</b>	<b>24</b>	<b>21</b>	<b>22</b>	<b>23</b>	<b>23</b>
<b>Civil and Environmental Engineering</b>					
Civil Engineering	200	219	221	214	209
<b>Total Department</b>	<b>200</b>	<b>219</b>	<b>221</b>	<b>214</b>	<b>209</b>
<b>Electrical and Computer Engineering</b>					
Electrical Engineering	172	220	238	223	222
<b>Total Department</b>	<b>172</b>	<b>220</b>	<b>238</b>	<b>223</b>	<b>222</b>
<b>Engineering Intra-College</b>					
Biomedical Engineering	14	11	11	6	12
Chemical Engineering	0	0	0	6	3
Civil Engineering	4	11	11	9	11
Electrical Engineering	0	0	0	0	8
Electrical and Computer Engineering	5	4	8	13	5
Engineering	0	0	1	1	0
Engineering/Systems Engineering	5	0	4	1	0
Mechanical Engineering	3	3	15	12	12
Systems Engineering	6	10	8	8	11
<b>Total Department</b>	<b>37</b>	<b>39</b>	<b>58</b>	<b>56</b>	<b>62</b>
<b>Mechanical Engineering</b>					
Mechanical Engineering	94	83	100	102	112
<b>Total Department</b>	<b>94</b>	<b>83</b>	<b>100</b>	<b>102</b>	<b>112</b>
<b>School Of Biomedical Engineering</b>					
Bioengineering	0	0	0	33	36
<b>Total Department</b>	<b>0</b>	<b>0</b>	<b>0</b>	<b>33</b>	<b>36</b>
<b>Total College</b>	<b>607</b>	<b>661</b>	<b>715</b>	<b>727</b>	<b>740</b>

# Graduate Primary Major and Certificate History

	Graduate				
	Spring 2013	Spring 2014	Spring 2015	Spring 2016	Spring 2017
<b>Health and Human Sciences</b>					
<b>Construction Management</b>					
Construction Management	36	28	21	17	21
<b>Total Department</b>	<b>36</b>	<b>28</b>	<b>21</b>	<b>17</b>	<b>21</b>
<b>Design and Merchandising</b>					
Apparel and Merchandising	19	21	20	18	13
Design and Merchandising	0	0	1	0	0
Interior Design	4	4	3	3	4
<b>Total Department</b>	<b>23</b>	<b>25</b>	<b>24</b>	<b>21</b>	<b>17</b>
<b>Food Science &amp; Human Nutrition</b>					
Food Science and Nutrition	86	71	61	55	73
Nutrition and Exercise Science	1	2	2	1	2
<b>Total Department</b>	<b>87</b>	<b>73</b>	<b>63</b>	<b>56</b>	<b>75</b>
<b>Health and Exercise Science</b>					
Exercise Science and Nutrition	2	0	0	1	1
Health and Exercise Science	20	23	29	27	23
Human Bioenergetics	13	10	7	9	10
<b>Total Department</b>	<b>35</b>	<b>33</b>	<b>36</b>	<b>37</b>	<b>34</b>
<b>Health and Human Sciences Intra-College</b>					
Principal Licensure	7	9	3	2	0
Teacher Licn - General Science	1	0	0	0	0
<b>Total Department</b>	<b>8</b>	<b>9</b>	<b>3</b>	<b>2</b>	<b>0</b>
<b>Human Development &amp; Family Studies</b>					
Applied Developmental Science	12	11	14	12	9
Human Development and Family Studies	1	0	0	0	0
Marriage and Family Therapy	14	17	17	21	23
Prevention Science	10	9	6	5	5
<b>Total Department</b>	<b>37</b>	<b>37</b>	<b>37</b>	<b>38</b>	<b>37</b>
<b>Occupational Therapy</b>					
Occupation & Rehab Sci	0	2	5	10	11
Occupational Therapy	92	101	111	106	104
<b>Total Department</b>	<b>92</b>	<b>103</b>	<b>116</b>	<b>116</b>	<b>115</b>
<b>School of Education</b>					
Adult Education and Training	28	26	19	20	17
Counseling and Career Development	36	38	39	41	34
Education Sciences	13	5	17	32	28
Educational Leadership, Renewal and Change	34	22	13	2	0
Higher Education Leadership	7	7	1	0	0
Interdisciplinary Studies	35	22	17	3	1
Learning, Teaching, and Culture	3	3	3	0	0
Organizational Learning, Performance and Change	33	27	19	14	14
Research Methodology	4	8	5	1	1
School Leadership	10	17	14	11	11
Student Affairs in Higher Educ	40	42	42	42	40
<b>Total Department</b>	<b>243</b>	<b>217</b>	<b>189</b>	<b>166</b>	<b>146</b>

# Graduate Primary Major and Certificate History

	<b>Graduate</b>				
	Spring 2013	Spring 2014	Spring 2015	Spring 2016	Spring 2017
<b>Health and Human Sciences</b>					
<b>School of Social Work</b>					
Social Work	84	78	86	92	99
<b>Total Department</b>	<b>84</b>	<b>78</b>	<b>86</b>	<b>92</b>	<b>99</b>
<b>Total College</b>	<b>645</b>	<b>603</b>	<b>575</b>	<b>545</b>	<b>544</b>
<b>Intra-University</b>					
<b>INTO CSU Center</b>					
INTO Pathways - Agriculture	0	0	0	1	3
INTO Pathways - Business	5	24	46	47	29
INTO Pathways - Engineering	0	17	26	45	32
INTO Pathways - Hlth & Hmn Sci	0	0	1	0	1
INTO Pathways - Natural Resour	2	1	6	9	4
INTO Pathways - Natural Scienc	0	0	0	2	4
<b>Total Department</b>	<b>7</b>	<b>42</b>	<b>79</b>	<b>104</b>	<b>73</b>
<b>Provost / Acad Vice President</b>					
Bioengineering	28	32	36	0	0
CO School of Public Health	0	3	5	1	2
Cancer Biology	0	0	4	4	7
Cell and Molecular Biology	62	70	65	62	50
Ecology	160	165	162	129	124
Molc. Cellulr. & Intgr Neursci	2	3	3	3	2
Post Graduation Term	0	0	0	0	1
<b>Total Department</b>	<b>252</b>	<b>273</b>	<b>275</b>	<b>199</b>	<b>186</b>
<b>Total College</b>	<b>259</b>	<b>315</b>	<b>354</b>	<b>303</b>	<b>259</b>
<b>Liberal Arts</b>					
<b>Anthropology</b>					
Anthropology	39	32	29	25	31
Anthropology MA/Humans and the Environment	0	3	0	0	2
Anthropology MA/The Anthropology of Health and Wellbeing	0	1	2	5	4
International Development	2	5	6	4	2
Professional Methods and Techniques	1	1	1	2	2
<b>Total Department</b>	<b>42</b>	<b>42</b>	<b>38</b>	<b>36</b>	<b>41</b>
<b>Art and Art History</b>					
Art	26	21	15	17	16
<b>Total Department</b>	<b>26</b>	<b>21</b>	<b>15</b>	<b>17</b>	<b>16</b>
<b>Communication Studies</b>					
Communication Studies	23	27	29	23	20
Deliberative Practices	0	0	3	4	5
<b>Total Department</b>	<b>23</b>	<b>27</b>	<b>32</b>	<b>27</b>	<b>25</b>
<b>Economics</b>					
Economics	52	55	57	60	57
<b>Total Department</b>	<b>52</b>	<b>55</b>	<b>57</b>	<b>60</b>	<b>57</b>

# Graduate Primary Major and Certificate History

Liberal Arts	Graduate				
	Spring 2013	Spring 2014	Spring 2015	Spring 2016	Spring 2017
<b>English</b>					
Creative Nonfiction	10	10	9	9	5
Creative Writing	27	24	23	29	30
English	84	47	32	22	19
Literature	15	19	15	8	12
Rhetoric and Composition	8	10	12	8	7
TESL/TEFL	0	0	9	22	25
<b>Total Department</b>	<b>144</b>	<b>110</b>	<b>100</b>	<b>98</b>	<b>98</b>
<b>Ethnic Studies</b>					
Ethnic Studies	16	15	14	14	15
<b>Total Department</b>	<b>16</b>	<b>15</b>	<b>14</b>	<b>14</b>	<b>15</b>
<b>History</b>					
History	16	11	8	7	11
Liberal Arts	6	7	5	4	2
Public History - Historical Preservation	5	3	4	1	2
Public History - Museum Studies	3	7	5	6	5
Public History-Cultural Resource Management	2	3	5	6	7
<b>Total Department</b>	<b>32</b>	<b>31</b>	<b>27</b>	<b>24</b>	<b>27</b>
<b>Journalism &amp; Media Communication</b>					
Public Communication & Tech	61	58	59	58	61
<b>Total Department</b>	<b>61</b>	<b>58</b>	<b>59</b>	<b>58</b>	<b>61</b>
<b>LEAP Institute for the Arts-SAU</b>					
Arts Leadership & Cultural Mgmt	0	0	0	0	5
<b>Total Department</b>	<b>0</b>	<b>0</b>	<b>0</b>	<b>0</b>	<b>5</b>
<b>Languages, Literatures and Cultures</b>					
French	6	7	5	4	4
German	1	0	0	0	0
Spanish	9	10	14	9	8
<b>Total Department</b>	<b>16</b>	<b>17</b>	<b>19</b>	<b>13</b>	<b>12</b>
<b>Liberal Arts Intra-College</b>					
Arts Leadership & Cultural Mgmt	0	7	20	24	15
<b>Total Department</b>	<b>0</b>	<b>7</b>	<b>20</b>	<b>24</b>	<b>15</b>
<b>Philosophy</b>					
Philosophy	18	17	21	21	18
<b>Total Department</b>	<b>18</b>	<b>17</b>	<b>21</b>	<b>21</b>	<b>18</b>
<b>Political Science</b>					
Environmental Politics and Policy	0	2	1	5	6
Political Science	38	32	31	29	28
<b>Total Department</b>	<b>38</b>	<b>34</b>	<b>32</b>	<b>34</b>	<b>34</b>

# Graduate Primary Major and Certificate History

	Graduate				
	Spring 2013	Spring 2014	Spring 2015	Spring 2016	Spring 2017
<b>Liberal Arts</b>					
<b>School Music, Theatre, &amp; Dance</b>					
Choral Conducting Specialization	2	2	1	0	2
Collaborative Piano Specialization	1	1	0	0	0
Instrumental Conducting Specialization	0	0	0	1	2
Music	64	51	45	34	28
Music Education	2	4	5	3	4
Music Education - Conducting	2	0	0	0	0
Music Therapy Specialization	11	15	27	34	29
<b>Total Department</b>	<b>82</b>	<b>73</b>	<b>78</b>	<b>72</b>	<b>65</b>
<b>Sociology</b>					
Sociology	44	42	46	40	45
<b>Total Department</b>	<b>44</b>	<b>42</b>	<b>46</b>	<b>40</b>	<b>45</b>
<b>Total College</b>	<b>594</b>	<b>549</b>	<b>558</b>	<b>538</b>	<b>534</b>
<b>Natural Sciences</b>					
<b>Biochemistry &amp; Molecular Bio</b>					
Biochemistry	41	39	43	43	43
<b>Total Department</b>	<b>41</b>	<b>39</b>	<b>43</b>	<b>43</b>	<b>43</b>
<b>Biology</b>					
Botany	23	18	14	16	15
Zoology	18	23	20	23	21
<b>Total Department</b>	<b>41</b>	<b>41</b>	<b>34</b>	<b>39</b>	<b>36</b>
<b>Chemistry</b>					
Chemistry	128	148	138	145	167
<b>Total Department</b>	<b>128</b>	<b>148</b>	<b>138</b>	<b>145</b>	<b>167</b>
<b>Computer Science</b>					
Computer Science	110	120	136	105	94
<b>Total Department</b>	<b>110</b>	<b>120</b>	<b>136</b>	<b>105</b>	<b>94</b>
<b>Mathematics</b>					
Mathematics	50	45	44	51	63
<b>Total Department</b>	<b>50</b>	<b>45</b>	<b>44</b>	<b>51</b>	<b>63</b>
<b>Natural Sciences Intra-College</b>					
Natural Sciences Education	0	2	2	0	0
Prof Sci Master's, Natural Sci	5	11	7	1	0
Zoo, Aquarium, and Animal Shelter Management	0	0	6	15	21
<b>Total Department</b>	<b>5</b>	<b>13</b>	<b>15</b>	<b>16</b>	<b>21</b>
<b>Physics</b>					
Physics	66	64	58	59	62
<b>Total Department</b>	<b>66</b>	<b>64</b>	<b>58</b>	<b>59</b>	<b>62</b>
<b>Psychology</b>					
Psychology	96	95	97	87	87
<b>Total Department</b>	<b>96</b>	<b>95</b>	<b>97</b>	<b>87</b>	<b>87</b>

# Graduate Primary Major and Certificate History

	Graduate				
	Spring 2013	Spring 2014	Spring 2015	Spring 2016	Spring 2017
<b>Natural Sciences</b>					
<b>Statistics</b>					
Applied Statistics	7	6	4	13	14
Statistics	46	44	41	38	36
<b>Total Department</b>	<b>53</b>	<b>50</b>	<b>45</b>	<b>51</b>	<b>50</b>
<b>Total College</b>	<b>590</b>	<b>615</b>	<b>610</b>	<b>596</b>	<b>623</b>
<b>Veterinary Medicine and Biomedical Sciences</b>					
<b>Biomedical Sciences</b>					
Biomedical Sciences	85	82	89	87	88
Reproductive Technology	0	0	10	18	22
<b>Total Department</b>	<b>85</b>	<b>82</b>	<b>99</b>	<b>105</b>	<b>110</b>
<b>Clinical Sciences</b>					
Clinical Sciences	34	34	25	29	30
<b>Total Department</b>	<b>34</b>	<b>34</b>	<b>25</b>	<b>29</b>	<b>30</b>
<b>Environmntl &amp; Radiolgiel Health Sci</b>					
Environmental Health	5	1	0	1	1
Epidemiology	11	10	12	13	11
Ergonomics	0	5	4	6	7
Health Physics	16	16	9	14	19
Industrial Hygiene	16	13	15	12	10
Radiological Health Sciences	10	13	10	9	12
Toxicology	59	47	44	76	79
<b>Total Department</b>	<b>117</b>	<b>105</b>	<b>94</b>	<b>131</b>	<b>139</b>
<b>Microbiology, Immunolgy and Patholgy</b>					
Microbiology	45	70	80	74	70
Pathology	14	10	10	10	7
<b>Total Department</b>	<b>59</b>	<b>80</b>	<b>90</b>	<b>84</b>	<b>77</b>
<b>Vet Med &amp; Biomed Sci Intra-College</b>					
DVM - MOU with University of Fairbanks	0	0	0	10	19
Doctor of Veterinary Medicine	549	538	537	536	546
<b>Total Department</b>	<b>549</b>	<b>538</b>	<b>537</b>	<b>546</b>	<b>565</b>
<b>Total College</b>	<b>844</b>	<b>839</b>	<b>845</b>	<b>895</b>	<b>921</b>
<b>Warner College of Natural Resources</b>					
<b>Ecosystem Science &amp; Sustainability</b>					
Greenhouse Gas Mgmt and Acctg	0	0	0	5	9
Watershed Science	17	21	22	16	15
<b>Total Department</b>	<b>17</b>	<b>21</b>	<b>22</b>	<b>21</b>	<b>24</b>
<b>Fish/Wildlife/Conservation Biology</b>					
Fish, Wildlife & Conserv Biol	30	23	28	23	23
<b>Total Department</b>	<b>30</b>	<b>23</b>	<b>28</b>	<b>23</b>	<b>23</b>

# Graduate Primary Major and Certificate History

Warner College of Natural Resources	Graduate				
	Spring 2013	Spring 2014	Spring 2015	Spring 2016	Spring 2017
<b>Forest &amp; Rangeland Stewardship</b>					
Ecological Restoration	5	3	6	11	5
Forest Sciences	39	38	39	33	30
Natural Resources Stewardship	0	2	2	1	1
Rangeland Ecosystem Science	9	7	6	6	3
Rangeland Ecosystems	3	0	0	3	2
Spatial Information Systems	1	0	0	0	0
<b>Total Department</b>	<b>57</b>	<b>50</b>	<b>53</b>	<b>54</b>	<b>41</b>
<b>Geosciences</b>					
Earth Sciences	0	1	1	1	1
Geosciences	54	50	53	50	47
Watershed Science	11	12	11	14	9
<b>Total Department</b>	<b>65</b>	<b>63</b>	<b>65</b>	<b>65</b>	<b>57</b>
<b>Human Dimensions of Natural Res.</b>					
Conservation Leadership	20	39	32	28	22
Human Dimensions of Nat Rsrces	27	24	22	25	27
Tourism Management	7	27	22	19	27
<b>Total Department</b>	<b>54</b>	<b>90</b>	<b>76</b>	<b>72</b>	<b>76</b>
<b>Total College</b>	<b>223</b>	<b>247</b>	<b>244</b>	<b>235</b>	<b>221</b>
<b>University Total</b>	<b>4,227</b>	<b>4,298</b>	<b>4,421</b>	<b>4,335</b>	<b>4,309</b>

# Application Type, Class, College & Residency

	Freshman		Sophomore		Junior		Senior		Grad. I		Grad. II		Total		
	R	NR	R	NR	R	NR	R	NR	R	NR	R	NR	R	NR	Total
<b>Agricultural Sciences</b>															
New Freshmen	1	4	0	0	0	0	0	0	0	0	0	0	1	4	5
Transfers	8	5	7	6	8	4	2	3	0	0	0	0	25	18	43
Readmits	0	0	2	0	3	1	5	2	0	0	0	0	10	3	13
Continuing Undergraduates	89	98	170	135	177	128	307	144	0	0	0	0	743	505	1,248
New/Readmit Graduates	0	0	0	0	0	0	0	0	5	6	0	4	5	10	15
Continuing Graduates	0	0	0	0	0	0	0	0	75	46	48	42	123	88	211
<b>Total College</b>	<b>98</b>	<b>107</b>	<b>179</b>	<b>141</b>	<b>188</b>	<b>133</b>	<b>314</b>	<b>149</b>	<b>80</b>	<b>52</b>	<b>48</b>	<b>46</b>	<b>907</b>	<b>628</b>	<b>1,535</b>
<b>Business</b>															
New Freshmen	2	0	0	0	0	0	0	0	0	0	0	0	2	0	2
Transfers	2	0	0	1	12	2	0	0	0	0	0	0	14	3	17
Readmits	0	1	2	1	3	0	2	1	0	0	0	0	7	3	10
Continuing Undergraduates	206	104	345	109	479	142	667	172	0	0	0	0	1,697	527	2,224
New/Readmit Graduates	0	0	0	0	0	0	0	0	5	18	0	0	5	18	23
Continuing Graduates	0	0	0	0	0	0	0	0	101	117	0	0	101	117	218
<b>Total College</b>	<b>210</b>	<b>105</b>	<b>347</b>	<b>111</b>	<b>494</b>	<b>144</b>	<b>669</b>	<b>173</b>	<b>106</b>	<b>135</b>	<b>0</b>	<b>0</b>	<b>1,826</b>	<b>668</b>	<b>2,494</b>
<b>Engineering</b>															
New Freshmen	3	2	1	0	0	0	0	0	0	0	0	0	4	2	6
Transfers	1	3	7	5	10	3	2	4	0	0	0	0	20	15	35
Readmits	0	0	2	0	0	0	12	0	0	0	0	0	14	0	14
Continuing Undergraduates	179	100	321	176	369	194	862	245	0	0	0	0	1,731	715	2,446
New/Readmit Graduates	0	0	0	0	0	0	0	0	18	43	1	8	19	51	70
Continuing Graduates	0	0	0	0	0	0	0	0	135	239	128	168	263	407	670
<b>Total College</b>	<b>183</b>	<b>105</b>	<b>331</b>	<b>181</b>	<b>379</b>	<b>197</b>	<b>876</b>	<b>249</b>	<b>153</b>	<b>282</b>	<b>129</b>	<b>176</b>	<b>2,051</b>	<b>1,190</b>	<b>3,241</b>
<b>Health and Human Sciences</b>															
New Freshmen	3	0	0	0	0	0	0	0	0	0	0	0	3	0	3
Transfers	28	2	33	9	15	9	11	5	0	0	0	0	87	25	112
Readmits	0	0	6	0	2	3	14	1	0	0	0	0	22	4	26
Continuing Undergraduates	454	193	768	195	860	172	1,157	208	0	0	0	0	3,239	768	4,007
Non-Degree Undergraduate	0	0	0	0	0	0	10	1	0	0	0	0	10	1	11
New/Readmit Graduates	0	0	0	0	0	0	0	0	1	3	5	0	6	3	9
Continuing Graduates	0	0	0	0	0	0	0	0	312	117	89	17	401	134	535
<b>Total College</b>	<b>485</b>	<b>195</b>	<b>807</b>	<b>204</b>	<b>877</b>	<b>184</b>	<b>1,192</b>	<b>215</b>	<b>313</b>	<b>120</b>	<b>94</b>	<b>17</b>	<b>3,768</b>	<b>935</b>	<b>4,703</b>
<b>Intra-University</b>															
New Freshmen	12	8	0	0	0	0	0	0	0	0	0	0	12	8	20
Transfers	42	12	28	10	12	1	5	2	0	0	0	0	87	25	112
Readmits	5	3	6	0	6	0	10	0	0	0	0	0	27	3	30
Continuing Undergraduates	608	248	425	115	116	30	18	4	0	0	0	0	1,167	397	1,564
Non-Degree Undergraduate	6	70	0	4	23	4	5	1	0	0	0	0	34	79	113
New/Readmit Graduates	0	0	0	0	0	0	0	0	0	2	0	1	0	3	3
Continuing Graduates	0	0	0	0	0	0	0	0	23	11	107	39	130	50	180
Non-Degree Graduates	0	0	0	0	0	0	0	0	3	73	0	0	3	73	76
<b>Total College</b>	<b>673</b>	<b>341</b>	<b>459</b>	<b>129</b>	<b>157</b>	<b>35</b>	<b>38</b>	<b>7</b>	<b>26</b>	<b>86</b>	<b>107</b>	<b>40</b>	<b>1,460</b>	<b>638</b>	<b>2,098</b>
<b>Liberal Arts</b>															
New Freshmen	5	6	1	0	0	0	0	0	0	0	0	0	6	6	12
Transfers	21	8	23	20	22	7	7	3	0	0	0	0	73	38	111
Readmits	6	1	5	1	12	2	18	1	0	0	0	0	41	5	46
Continuing Undergraduates	334	143	637	191	854	242	1,153	236	0	0	0	0	2,978	812	3,790
New/Readmit Graduates	0	0	0	0	0	0	0	0	10	12	0	1	10	13	23
Continuing Graduates	0	0	0	0	0	0	0	0	271	133	80	27	351	160	511
<b>Total College</b>	<b>366</b>	<b>158</b>	<b>666</b>	<b>212</b>	<b>888</b>	<b>251</b>	<b>1,178</b>	<b>240</b>	<b>281</b>	<b>145</b>	<b>80</b>	<b>28</b>	<b>3,459</b>	<b>1,034</b>	<b>4,493</b>



# Application Type, Class, College & Residency

	Freshman		Sophomore		Junior		Senior		Grad. I		Grad. II		Total		
	R	NR	R	NR	R	NR	R	NR	R	NR	R	NR	R	NR	Total
<b>Natural Sciences</b>															
New Freshmen	6	3	0	0	0	0	0	0	0	0	0	0	6	3	9
Transfers	14	11	23	13	26	6	9	0	0	0	0	0	72	30	102
Readmits	5	0	3	3	12	1	17	1	0	0	0	0	37	5	42
Continuing Undergraduates	402	207	575	228	630	216	953	244	0	0	0	0	2,560	895	3,455
New/Readmit Graduates	0	0	0	0	0	0	0	0	4	5	1	3	5	8	13
Continuing Graduates	0	0	0	0	0	0	0	0	108	89	270	143	378	232	610
<b>Total College</b>	<b>427</b>	<b>221</b>	<b>601</b>	<b>244</b>	<b>668</b>	<b>223</b>	<b>979</b>	<b>245</b>	<b>112</b>	<b>94</b>	<b>271</b>	<b>146</b>	<b>3,058</b>	<b>1,173</b>	<b>4,231</b>
<b>Veterinary Medicine and Biomedical Sciences</b>															
New Freshmen	0	0	0	0	0	0	0	1	0	0	0	0	0	1	1
Transfers	1	0	5	3	2	0	0	0	0	0	0	0	8	3	11
Readmits	1	0	0	0	0	0	4	0	0	0	0	0	5	0	5
Continuing Undergraduates	54	34	120	53	143	31	202	80	0	0	0	0	519	198	717
New/Readmit Graduates	0	0	0	0	0	0	0	0	8	0	0	0	8	0	8
Continuing Graduates	0	0	0	0	0	0	0	0	163	82	72	31	235	113	348
Prof. Veterinary Medicine	0	0	0	0	0	0	0	0	69	80	223	193	292	273	565
<b>Total College</b>	<b>56</b>	<b>34</b>	<b>125</b>	<b>56</b>	<b>145</b>	<b>31</b>	<b>206</b>	<b>81</b>	<b>240</b>	<b>162</b>	<b>295</b>	<b>224</b>	<b>1,067</b>	<b>588</b>	<b>1,655</b>
<b>Warner College of Natural Resources</b>															
New Freshmen	1	0	0	1	1	0	0	0	0	0	0	0	2	1	3
Transfers	7	0	11	7	17	13	1	2	0	0	0	0	36	22	58
Readmits	0	1	5	1	6	1	13	2	0	0	0	0	24	5	29
Continuing Undergraduates	76	85	199	146	253	115	430	148	0	0	0	0	958	494	1,452
New/Readmit Graduates	0	0	0	0	0	0	0	0	6	2	0	1	6	3	9
Continuing Graduates	0	0	0	0	0	0	0	0	94	59	49	10	143	69	212
<b>Total College</b>	<b>84</b>	<b>86</b>	<b>215</b>	<b>155</b>	<b>277</b>	<b>129</b>	<b>444</b>	<b>152</b>	<b>100</b>	<b>61</b>	<b>49</b>	<b>11</b>	<b>1,169</b>	<b>594</b>	<b>1,763</b>
<b>Total University</b>															
New Freshmen	33	23	2	1	1	0	0	1	0	0	0	0	36	25	61
Transfers	124	41	137	74	124	45	37	19	0	0	0	0	422	179	601
Readmits	17	6	31	6	44	8	95	8	0	0	0	0	187	28	215
Continuing Undergraduates	2,402	1,212	3,560	1,348	3,881	1,270	5,749	1,481	0	0	0	0	15,592	5,311	20,903
Non-Degree Undergraduate	6	70	0	4	23	4	15	2	0	0	0	0	44	80	124
<b>Subtotal</b>	<b>2,582</b>	<b>1,352</b>	<b>3,730</b>	<b>1,433</b>	<b>4,073</b>	<b>1,327</b>	<b>5,896</b>	<b>1,511</b>	<b>0</b>	<b>0</b>	<b>0</b>	<b>0</b>	<b>16,281</b>	<b>5,623</b>	<b>21,904</b>
New/Readmit Graduates	0	0	0	0	0	0	0	0	57	91	7	18	64	109	173
Continuing Graduates	0	0	0	0	0	0	0	0	1,282	893	843	477	2,125	1,370	3,495
Non-Degree Graduates	0	0	0	0	0	0	0	0	3	73	0	0	3	73	76
Prof. Veterinary Medicine	0	0	0	0	0	0	0	0	69	80	223	193	292	273	565
<b>Subtotal</b>	<b>0</b>	<b>0</b>	<b>0</b>	<b>0</b>	<b>0</b>	<b>0</b>	<b>0</b>	<b>0</b>	<b>1,411</b>	<b>1,137</b>	<b>1,073</b>	<b>688</b>	<b>2,484</b>	<b>1,825</b>	<b>4,309</b>
<b>Total University</b>	<b>2,582</b>	<b>1,352</b>	<b>3,730</b>	<b>1,433</b>	<b>4,073</b>	<b>1,327</b>	<b>5,896</b>	<b>1,511</b>	<b>1,411</b>	<b>1,137</b>	<b>1,073</b>	<b>688</b>	<b>18,765</b>	<b>7,448</b>	<b>26,213</b>

# College, Class, Ethnicity & Race

\*This report uses the Federal Ethnicity/Race categories effective Fall 2010

	Non-Hispanic/Latino						Multi-Racial	Minority Subtotal	Inter-National	No-Response	Total
	Hispanic/Latino	Native American	Black	Asian	Hawaiian/Pac.Islander	White					
<b>Agricultural Sciences</b>											
Freshmen	35	2	6	1	0	138	9	53	10	4	205
Sophomore	36	2	3	2	2	250	12	57	9	4	320
Junior	19	2	4	3	0	265	4	32	16	8	321
Senior	35	3	3	4	1	365	20	66	7	25	463
<b>Subtotal</b>	<b>125</b>	<b>9</b>	<b>16</b>	<b>10</b>	<b>3</b>	<b>1,018</b>	<b>45</b>	<b>208</b>	<b>42</b>	<b>41</b>	<b>1,309</b>
Graduate I	6	0	0	1	0	99	0	7	21	5	132
Graduate II	4	0	0	0	0	45	2	6	39	4	94
<b>Subtotal</b>	<b>10</b>	<b>0</b>	<b>0</b>	<b>1</b>	<b>0</b>	<b>144</b>	<b>2</b>	<b>13</b>	<b>60</b>	<b>9</b>	<b>226</b>
<b>Total College</b>	<b>135</b>	<b>9</b>	<b>16</b>	<b>11</b>	<b>3</b>	<b>1,162</b>	<b>47</b>	<b>221</b>	<b>102</b>	<b>50</b>	<b>1,535</b>
<b>Business</b>											
Freshmen	42	0	3	9	0	235	16	70	8	2	315
Sophomore	46	0	5	11	0	353	10	72	23	10	458
Junior	71	3	9	15	0	470	17	115	44	9	638
Senior	72	1	11	23	1	619	30	138	54	31	842
<b>Subtotal</b>	<b>231</b>	<b>4</b>	<b>28</b>	<b>58</b>	<b>1</b>	<b>1,677</b>	<b>73</b>	<b>395</b>	<b>129</b>	<b>52</b>	<b>2,253</b>
Graduate I	11	1	1	6	0	94	5	24	118	5	241
<b>Subtotal</b>	<b>11</b>	<b>1</b>	<b>1</b>	<b>6</b>	<b>0</b>	<b>94</b>	<b>5</b>	<b>24</b>	<b>118</b>	<b>5</b>	<b>241</b>
<b>Total College</b>	<b>242</b>	<b>5</b>	<b>29</b>	<b>64</b>	<b>1</b>	<b>1,771</b>	<b>78</b>	<b>419</b>	<b>247</b>	<b>57</b>	<b>2,494</b>
<b>Engineering</b>											
Freshmen	29	1	4	7	0	220	12	53	13	2	288
Sophomore	41	3	8	9	0	382	18	79	48	3	512
Junior	49	4	7	12	1	402	16	89	69	16	576
Senior	94	2	10	19	1	845	30	156	69	55	1,125
<b>Subtotal</b>	<b>213</b>	<b>10</b>	<b>29</b>	<b>47</b>	<b>2</b>	<b>1,849</b>	<b>76</b>	<b>377</b>	<b>199</b>	<b>76</b>	<b>2,501</b>
Graduate I	10	0	1	7	0	177	7	25	223	10	435
Graduate II	9	0	2	13	0	114	2	26	149	16	305
<b>Subtotal</b>	<b>19</b>	<b>0</b>	<b>3</b>	<b>20</b>	<b>0</b>	<b>291</b>	<b>9</b>	<b>51</b>	<b>372</b>	<b>26</b>	<b>740</b>
<b>Total College</b>	<b>232</b>	<b>10</b>	<b>32</b>	<b>67</b>	<b>2</b>	<b>2,140</b>	<b>85</b>	<b>428</b>	<b>571</b>	<b>102</b>	<b>3,241</b>
<b>Health and Human Sciences</b>											
Freshmen	108	3	17	18	1	493	30	177	5	5	680
Sophomore	156	5	30	28	2	729	29	250	14	18	1,011
Junior	163	7	29	29	1	764	33	262	13	22	1,061
Senior	169	5	31	29	1	1,064	51	286	23	34	1,407
<b>Subtotal</b>	<b>596</b>	<b>20</b>	<b>107</b>	<b>104</b>	<b>5</b>	<b>3,050</b>	<b>143</b>	<b>975</b>	<b>55</b>	<b>79</b>	<b>4,159</b>
Graduate I	48	1	6	10	0	307	10	75	36	15	433
Graduate II	13	0	2	1	0	81	2	18	7	5	111
<b>Subtotal</b>	<b>61</b>	<b>1</b>	<b>8</b>	<b>11</b>	<b>0</b>	<b>388</b>	<b>12</b>	<b>93</b>	<b>43</b>	<b>20</b>	<b>544</b>
<b>Total College</b>	<b>657</b>	<b>21</b>	<b>115</b>	<b>115</b>	<b>5</b>	<b>3,438</b>	<b>155</b>	<b>1,068</b>	<b>98</b>	<b>99</b>	<b>4,703</b>
<b>Intra-University</b>											
Freshmen	145	3	43	25	1	631	31	248	129	6	1,014
Sophomore	89	1	15	13	1	402	14	133	36	17	588
Junior	16	2	3	4	0	118	7	32	38	4	192
Senior	7	1	1	1	0	30	2	12	2	1	45
<b>Subtotal</b>	<b>257</b>	<b>7</b>	<b>62</b>	<b>43</b>	<b>2</b>	<b>1,181</b>	<b>54</b>	<b>425</b>	<b>205</b>	<b>28</b>	<b>1,839</b>
Graduate I	0	0	0	2	0	27	1	3	77	5	112
Graduate II	7	0	1	6	0	86	4	18	30	13	147
<b>Subtotal</b>	<b>7</b>	<b>0</b>	<b>1</b>	<b>8</b>	<b>0</b>	<b>113</b>	<b>5</b>	<b>21</b>	<b>107</b>	<b>18</b>	<b>259</b>
<b>Total College</b>	<b>264</b>	<b>7</b>	<b>63</b>	<b>51</b>	<b>2</b>	<b>1,294</b>	<b>59</b>	<b>446</b>	<b>312</b>	<b>46</b>	<b>2,098</b>

# College, Class, Ethnicity & Race

\*This report uses the Federal Ethnicity/Race categories effective Fall 2010

	Non-Hispanic/Latino							Minority Subtotal	Inter-National	No-Response	Total
	Hispanic/Latino	Native American	Black	Asian	Hawaiian/Pac.Islander	White	Multi-Racial				
<b>Liberal Arts</b>											
Freshmen	76	4	17	14	3	364	29	143	13	4	524
Sophomore	125	6	33	30	4	617	35	233	13	15	878
Junior	135	4	56	24	2	838	27	248	27	26	1,139
Senior	179	11	41	26	2	1,008	52	311	48	51	1,418
<b>Subtotal</b>	<b>515</b>	<b>25</b>	<b>147</b>	<b>94</b>	<b>11</b>	<b>2,827</b>	<b>143</b>	<b>935</b>	<b>101</b>	<b>96</b>	<b>3,959</b>
Graduate I	22	3	7	8	0	301	9	49	55	21	426
Graduate II	4	1	3	0	0	74	1	9	20	5	108
<b>Subtotal</b>	<b>26</b>	<b>4</b>	<b>10</b>	<b>8</b>	<b>0</b>	<b>375</b>	<b>10</b>	<b>58</b>	<b>75</b>	<b>26</b>	<b>534</b>
<b>Total College</b>	<b>541</b>	<b>29</b>	<b>157</b>	<b>102</b>	<b>11</b>	<b>3,202</b>	<b>153</b>	<b>993</b>	<b>176</b>	<b>122</b>	<b>4,493</b>
<b>Natural Sciences</b>											
Freshmen	96	4	25	18	1	465	20	164	14	5	648
Sophomore	116	4	22	30	1	586	34	207	40	12	845
Junior	113	6	21	38	2	633	28	208	38	12	891
Senior	143	6	12	40	1	875	41	243	54	52	1,224
<b>Subtotal</b>	<b>468</b>	<b>20</b>	<b>80</b>	<b>126</b>	<b>5</b>	<b>2,559</b>	<b>123</b>	<b>822</b>	<b>146</b>	<b>81</b>	<b>3,608</b>
Graduate I	15	1	1	2	0	111	4	23	65	7	206
Graduate II	17	0	0	11	0	283	9	37	73	24	417
<b>Subtotal</b>	<b>32</b>	<b>1</b>	<b>1</b>	<b>13</b>	<b>0</b>	<b>394</b>	<b>13</b>	<b>60</b>	<b>138</b>	<b>31</b>	<b>623</b>
<b>Total College</b>	<b>500</b>	<b>21</b>	<b>81</b>	<b>139</b>	<b>5</b>	<b>2,953</b>	<b>136</b>	<b>882</b>	<b>284</b>	<b>112</b>	<b>4,231</b>
<b>Veterinary Medicine and Biomedical Sciences</b>											
Freshmen	15	0	8	7	0	51	8	38	0	1	90
Sophomore	17	0	7	7	0	134	8	39	5	3	181
Junior	10	1	5	8	0	143	6	30	1	2	176
Senior	32	2	4	18	0	204	8	64	6	13	287
<b>Subtotal</b>	<b>74</b>	<b>3</b>	<b>24</b>	<b>40</b>	<b>0</b>	<b>532</b>	<b>30</b>	<b>171</b>	<b>12</b>	<b>19</b>	<b>734</b>
Graduate I	19	1	6	11	0	164	7	44	17	28	253
Graduate II	6	1	1	5	0	59	1	14	23	7	103
Vet Med	55	1	1	36	0	418	30	123	2	22	565
<b>Subtotal</b>	<b>80</b>	<b>3</b>	<b>8</b>	<b>52</b>	<b>0</b>	<b>641</b>	<b>38</b>	<b>181</b>	<b>42</b>	<b>57</b>	<b>921</b>
<b>Total College</b>	<b>154</b>	<b>6</b>	<b>32</b>	<b>92</b>	<b>0</b>	<b>1,173</b>	<b>68</b>	<b>352</b>	<b>54</b>	<b>76</b>	<b>1,655</b>
<b>Warner College of Natural Resources</b>											
Freshmen	22	1	1	1	0	135	5	30	4	1	170
Sophomore	26	2	3	4	1	312	10	46	8	4	370
Junior	45	3	5	2	0	324	14	69	5	8	406
Senior	54	3	2	11	0	483	17	87	4	22	596
<b>Subtotal</b>	<b>147</b>	<b>9</b>	<b>11</b>	<b>18</b>	<b>1</b>	<b>1,254</b>	<b>46</b>	<b>232</b>	<b>21</b>	<b>35</b>	<b>1,542</b>
Graduate I	11	1	1	2	0	102	7	22	22	15	161
Graduate II	2	0	0	0	0	42	1	3	7	8	60
<b>Subtotal</b>	<b>13</b>	<b>1</b>	<b>1</b>	<b>2</b>	<b>0</b>	<b>144</b>	<b>8</b>	<b>25</b>	<b>29</b>	<b>23</b>	<b>221</b>
<b>Total College</b>	<b>160</b>	<b>10</b>	<b>12</b>	<b>20</b>	<b>1</b>	<b>1,398</b>	<b>54</b>	<b>257</b>	<b>50</b>	<b>58</b>	<b>1,763</b>
<b>Total University</b>											
Freshmen	568	18	124	100	6	2,732	160	976	196	30	3,934
Sophomore	652	23	126	134	11	3,765	170	1,116	196	86	5,163
Junior	621	32	139	135	6	3,957	152	1,085	251	107	5,400
Senior	785	34	115	171	7	5,493	251	1,363	267	284	7,407
<b>Subtotal</b>	<b>2,626</b>	<b>107</b>	<b>504</b>	<b>540</b>	<b>30</b>	<b>15,947</b>	<b>733</b>	<b>4,540</b>	<b>910</b>	<b>507</b>	<b>21,904</b>
Graduate I	142	8	23	49	0	1,382	50	272	634	111	2,399
Graduate II	62	2	9	36	0	784	22	131	348	82	1,345
Vet Med	55	1	1	36	0	418	30	123	2	22	565
<b>Subtotal</b>	<b>259</b>	<b>11</b>	<b>33</b>	<b>121</b>	<b>0</b>	<b>2,584</b>	<b>102</b>	<b>526</b>	<b>984</b>	<b>215</b>	<b>4,309</b>
<b>Total University</b>	<b>2,885</b>	<b>118</b>	<b>537</b>	<b>661</b>	<b>30</b>	<b>18,531</b>	<b>835</b>	<b>5,066</b>	<b>1,894</b>	<b>722</b>	<b>26,213</b>

# Department, Gender, Ethnicity & Race

\*This report uses the Federal Ethnicity/Race categories effective Fall 2010.

	Hispanic/ Latino	Non-Hispanic/Latino					Multi- Racial	Inter- National	No Response	Total
		Native American	Black	Asian American	Hawaiian/ Pac Islander	White				
<b>Agricultural Sciences</b>										
<b>Agricultural &amp; Resource Economics</b>										
Undergraduate Men	8	1	0	0	0	109	2	5	6	131
Undergraduate Women	6	0	0	1	0	80	2	4	3	96
Graduate Men	0	0	0	0	0	14	0	5	0	19
Graduate Women	1	0	0	0	0	11	0	4	0	16
Total Department	15	1	0	1	0	214	4	18	9	262
<b>Agricultural Sciences Intra-College</b>										
Graduate Men	0	0	0	0	0	2	0	2	0	4
Graduate Women	0	0	0	0	0	6	0	3	2	11
Total Department	0	0	0	0	0	8	0	5	2	15
<b>Animal Sciences</b>										
Undergraduate Men	13	1	1	1	0	69	3	5	3	96
Undergraduate Women	65	6	12	6	3	473	26	9	14	614
Graduate Men	1	0	0	0	0	10	0	8	0	19
Graduate Women	3	0	0	0	0	31	0	1	2	37
Total Department	82	7	13	7	3	583	29	23	19	766
<b>Bioagricultural Scs &amp; Pest Mngmnt</b>										
Graduate Men	1	0	0	1	0	8	1	2	1	14
Graduate Women	1	0	0	0	0	10	1	6	1	19
Total Department	2	0	0	1	0	18	2	8	2	33
<b>Horticulture &amp; Landscape Archtctr</b>										
Undergraduate Men	17	1	1	0	0	141	5	6	6	177
Undergraduate Women	10	0	1	0	0	73	6	10	5	105
Graduate Men	1	0	0	0	0	14	0	9	0	24
Graduate Women	1	0	0	0	0	14	0	5	0	20
Total Department	29	1	2	0	0	242	11	30	11	326
<b>Soil and Crop Sciences</b>										
Undergraduate Men	2	0	0	0	0	44	0	1	2	49
Undergraduate Women	4	0	1	2	0	29	1	2	2	41
Graduate Men	1	0	0	0	0	10	0	6	1	18
Graduate Women	0	0	0	0	0	14	0	9	2	25
Total Department	7	0	1	2	0	97	1	18	7	133
<b>Total College</b>	<b>135</b>	<b>9</b>	<b>16</b>	<b>11</b>	<b>3</b>	<b>1,162</b>	<b>47</b>	<b>102</b>	<b>50</b>	<b>1,535</b>
<b>Business</b>										
<b>Accounting</b>										
Undergraduate Men	18	0	3	2	0	130	4	4	1	162
Undergraduate Women	7	0	0	7	0	89	4	7	4	118
Graduate Men	2	0	0	0	0	13	1	0	0	16
Graduate Women	2	0	0	0	0	7	1	2	0	12
Total Department	29	0	3	9	0	239	10	13	5	308
<b>Business Intra-College</b>										
Undergraduate Men	15	0	3	5	0	120	5	4	2	154
Undergraduate Women	12	0	1	0	0	59	6	1	1	80
Graduate Men	4	1	1	3	0	32	2	15	1	59
Graduate Women	2	0	0	0	0	26	1	17	1	47
Total Department	33	1	5	8	0	237	14	37	5	340

# Department, Gender, Ethnicity & Race

\*This report uses the Federal Ethnicity/Race categories effective Fall 2010.

	Hispanic/ Latino	Non-Hispanic/Latino					Multi- Racial	Inter- National	No Response	Total
		Native American	Black	Asian American	Hawaiian/ Pac Islander	White				
<b>Business</b>										
<b>Computer Information Systems</b>										
Undergraduate Men	11	0	4	4	0	96	4	6	5	130
Undergraduate Women	10	0	3	5	0	23	0	5	0	46
Graduate Men	1	0	0	1	0	13	0	42	1	58
Graduate Women	0	0	0	1	0	2	0	23	2	28
Total Department	22	0	7	11	0	134	4	76	8	262
<b>Finance &amp; Real Estate</b>										
Undergraduate Men	46	2	4	4	1	372	7	34	10	480
Undergraduate Women	18	0	1	5	0	97	8	32	4	165
Graduate Men	0	0	0	0	0	0	0	10	0	10
Graduate Women	0	0	0	0	0	0	0	9	0	9
Total Department	64	2	5	9	1	469	15	85	14	664
<b>Management</b>										
Undergraduate Men	23	0	3	4	0	187	12	14	14	257
Undergraduate Women	21	1	1	4	0	157	5	10	5	204
Graduate Men	0	0	0	1	0	0	0	0	0	1
Graduate Women	0	0	0	0	0	1	0	0	0	1
Total Department	44	1	4	9	0	345	17	24	19	463
<b>Marketing</b>										
Undergraduate Men	24	0	2	4	0	170	9	7	2	218
Undergraduate Women	26	1	3	14	0	177	9	5	4	239
Total Department	50	1	5	18	0	347	18	12	6	457
<b>Total College</b>	<b>242</b>	<b>5</b>	<b>29</b>	<b>64</b>	<b>1</b>	<b>1,771</b>	<b>78</b>	<b>247</b>	<b>57</b>	<b>2,494</b>
<b>Engineering</b>										
<b>Atmospheric Science</b>										
Graduate Men	4	0	0	0	0	33	1	6	4	48
Graduate Women	2	0	0	2	0	15	1	6	2	28
Total Department	6	0	0	2	0	48	2	12	6	76
<b>Chemical and Biological Engineering</b>										
Undergraduate Men	17	0	1	1	0	129	3	44	4	199
Undergraduate Women	9	2	1	3	0	63	4	13	2	97
Graduate Men	1	0	0	0	0	3	0	11	1	16
Graduate Women	0	0	0	0	0	3	0	3	1	7
Total Department	27	2	2	4	0	198	7	71	8	319
<b>Civil and Environmental Engineering</b>										
Undergraduate Men	30	1	3	1	0	271	7	25	7	345
Undergraduate Women	13	0	1	6	1	132	5	10	5	173
Graduate Men	2	0	2	4	0	48	1	79	6	142
Graduate Women	0	0	0	0	0	32	3	30	2	67
Total Department	45	1	6	11	1	483	16	144	20	727
<b>Electrical and Computer Engineering</b>										
Undergraduate Men	34	1	7	5	0	215	9	26	10	307
Undergraduate Women	5	1	2	2	0	27	3	4	2	46
Graduate Men	2	0	0	5	0	37	0	127	2	173
Graduate Women	0	0	0	4	0	1	0	43	1	49
Total Department	41	2	9	16	0	280	12	200	15	575

# Department, Gender, Ethnicity & Race

\*This report uses the Federal Ethnicity/Race categories effective Fall 2010.

	Hispanic/ Latino	Non-Hispanic/Latino					Multi- Racial	Inter- National	No Response	Total
		Native American	Black	Asian American	Hawaiian/ Pac Islander	White				
<b>Engineering</b>										
<b>Engineering Intra-College</b>										
Undergraduate Men	22	2	4	11	0	201	13	4	8	265
Undergraduate Women	13	2	3	9	1	147	12	4	4	195
Graduate Men	2	0	0	1	0	15	1	28	4	51
Graduate Women	0	0	1	1	0	3	0	6	0	11
Total Department	37	4	8	22	1	366	26	42	16	522
<b>Mechanical Engineering</b>										
Undergraduate Men	57	1	7	6	0	574	18	66	31	760
Undergraduate Women	13	0	0	3	0	90	2	3	3	114
Graduate Men	4	0	0	1	0	63	2	22	3	95
Graduate Women	0	0	0	0	0	12	0	5	0	17
Total Department	74	1	7	10	0	739	22	96	37	986
<b>School Of Biomedical Engineering</b>										
Graduate Men	2	0	0	1	0	15	0	3	0	21
Graduate Women	0	0	0	1	0	11	0	3	0	15
Total Department	2	0	0	2	0	26	0	6	0	36
<b>Total College</b>	<b>232</b>	<b>10</b>	<b>32</b>	<b>67</b>	<b>2</b>	<b>2,140</b>	<b>85</b>	<b>571</b>	<b>102</b>	<b>3,241</b>
<b>Health and Human Sciences</b>										
<b>Construction Management</b>										
Undergraduate Men	92	3	9	4	0	510	12	9	17	656
Undergraduate Women	7	0	0	0	0	32	2	1	1	43
Graduate Men	1	0	0	0	0	1	0	12	0	14
Graduate Women	0	0	0	0	0	1	0	6	0	7
Total Department	100	3	9	4	0	544	14	28	18	720
<b>Design and Merchandising</b>										
Undergraduate Men	12	0	0	2	0	29	3	2	1	49
Undergraduate Women	60	2	10	16	0	271	20	12	8	399
Graduate Men	0	0	0	0	0	2	0	1	0	3
Graduate Women	0	0	0	0	0	11	0	2	1	14
Total Department	72	2	10	18	0	313	23	17	10	465
<b>Food Science &amp; Human Nutrition</b>										
Undergraduate Men	18	0	5	4	1	157	10	2	5	202
Undergraduate Women	36	1	2	12	0	269	16	18	4	358
Graduate Men	1	0	0	0	0	10	1	0	2	14
Graduate Women	3	0	0	0	0	53	0	2	3	61
Total Department	58	1	7	16	1	489	27	22	14	635
<b>Health and Exercise Science</b>										
Undergraduate Men	76	7	17	12	1	349	24	4	9	499
Undergraduate Women	88	4	18	19	1	524	22	6	11	693
Graduate Men	2	0	0	0	0	17	0	3	0	22
Graduate Women	1	0	0	0	0	8	1	0	2	12
Total Department	167	11	35	31	2	898	47	13	22	1,226
<b>Health and Human Sciences Intra-College</b>										
Undergraduate Men	0	0	0	0	0	5	0	0	0	5
Undergraduate Women	0	0	0	0	0	6	0	0	0	6
Total Department	0	0	0	0	0	11	0	0	0	11

# Department, Gender, Ethnicity & Race

\*This report uses the Federal Ethnicity/Race categories effective Fall 2010.

	Hispanic/ Latino	Non-Hispanic/Latino					Multi- Racial	Inter- National	No Response	Total
		Native American	Black	Asian American	Hawaiian/ Pac Islander	White				
<b>Health and Human Sciences</b>										
<b>Human Development &amp; Family Studies</b>										
Undergraduate Men	8	0	4	1	1	32	3	0	0	49
Undergraduate Women	126	2	22	23	0	619	25	1	14	832
Graduate Men	1	0	0	0	0	3	0	0	0	4
Graduate Women	3	0	0	2	0	24	0	1	3	33
<b>Total Department</b>	<b>138</b>	<b>2</b>	<b>26</b>	<b>26</b>	<b>1</b>	<b>678</b>	<b>28</b>	<b>2</b>	<b>17</b>	<b>918</b>
<b>Occupational Therapy</b>										
Graduate Men	0	0	0	0	0	10	0	0	1	11
Graduate Women	10	0	0	2	0	86	3	2	1	104
<b>Total Department</b>	<b>10</b>	<b>0</b>	<b>0</b>	<b>2</b>	<b>0</b>	<b>96</b>	<b>3</b>	<b>2</b>	<b>2</b>	<b>115</b>
<b>School of Education</b>										
Undergraduate Men	1	0	0	1	0	2	0	0	0	4
Undergraduate Women	5	0	0	0	0	36	0	0	0	41
Graduate Men	8	0	0	2	0	33	3	3	3	52
Graduate Women	18	0	3	5	0	56	4	7	1	94
<b>Total Department</b>	<b>32</b>	<b>0</b>	<b>3</b>	<b>8</b>	<b>0</b>	<b>127</b>	<b>7</b>	<b>10</b>	<b>4</b>	<b>191</b>
<b>School of Social Work</b>										
Undergraduate Men	8	0	4	2	0	26	1	0	4	45
Undergraduate Women	59	1	16	8	1	183	5	0	5	278
Graduate Men	1	0	3	0	0	8	0	2	1	15
Graduate Women	12	1	2	0	0	65	0	2	2	84
<b>Total Department</b>	<b>80</b>	<b>2</b>	<b>25</b>	<b>10</b>	<b>1</b>	<b>282</b>	<b>6</b>	<b>4</b>	<b>12</b>	<b>422</b>
<b>Total College</b>	<b>657</b>	<b>21</b>	<b>115</b>	<b>115</b>	<b>5</b>	<b>3,438</b>	<b>155</b>	<b>98</b>	<b>99</b>	<b>4,703</b>
<b>Intra-University</b>										
<b>INTO CSU Center</b>										
Undergraduate Men	0	0	0	0	0	0	0	51	0	51
Undergraduate Women	0	0	0	0	0	0	0	22	0	22
Graduate Men	0	0	0	0	0	0	0	48	0	48
Graduate Women	0	0	0	0	0	0	0	25	0	25
<b>Total Department</b>	<b>0</b>	<b>0</b>	<b>0</b>	<b>0</b>	<b>0</b>	<b>0</b>	<b>0</b>	<b>146</b>	<b>0</b>	<b>146</b>
<b>Provost / Acad Vice President</b>										
Undergraduate Men	138	7	45	24	2	738	33	97	17	1,101
Undergraduate Women	119	0	17	19	0	443	21	35	11	665
Graduate Men	2	0	0	2	0	54	1	15	5	79
Graduate Women	5	0	1	6	0	59	4	19	13	107
<b>Total Department</b>	<b>264</b>	<b>7</b>	<b>63</b>	<b>51</b>	<b>2</b>	<b>1,294</b>	<b>59</b>	<b>166</b>	<b>46</b>	<b>1,952</b>
<b>Total College</b>	<b>264</b>	<b>7</b>	<b>63</b>	<b>51</b>	<b>2</b>	<b>1,294</b>	<b>59</b>	<b>312</b>	<b>46</b>	<b>2,098</b>
<b>Liberal Arts</b>										
<b>Anthropology</b>										
Undergraduate Men	2	0	0	0	0	22	0	0	1	25
Undergraduate Women	12	1	2	3	0	62	3	1	2	86
Graduate Men	1	0	0	1	0	12	0	3	0	17
Graduate Women	0	0	0	0	0	17	0	3	4	24
<b>Total Department</b>	<b>15</b>	<b>1</b>	<b>2</b>	<b>4</b>	<b>0</b>	<b>113</b>	<b>3</b>	<b>7</b>	<b>7</b>	<b>152</b>

# Department, Gender, Ethnicity & Race

\*This report uses the Federal Ethnicity/Race categories effective Fall 2010.

	Hispanic/ Latino	Non-Hispanic/Latino					Inter- National	No Response	Total	
		Native American	Black	Asian American	Hawaiian/ Pac Islander	White				Multi- Racial
<b>Liberal Arts</b>										
<b>Art and Art History</b>										
Undergraduate Men	18	1	5	3	1	91	3	0	4	126
Undergraduate Women	24	5	1	12	0	231	13	4	7	297
Graduate Men	0	1	0	0	0	5	0	0	0	6
Graduate Women	0	0	0	0	0	9	1	0	0	10
Total Department	42	7	6	15	1	336	17	4	11	439
<b>Communication Studies</b>										
Undergraduate Men	35	3	25	4	1	216	9	1	7	301
Undergraduate Women	37	2	15	9	1	211	17	4	4	300
Graduate Men	1	0	1	0	0	4	0	0	2	8
Graduate Women	2	0	0	0	0	13	0	0	2	17
Total Department	75	5	41	13	2	444	26	5	15	626
<b>Economics</b>										
Undergraduate Men	29	2	5	6	0	180	11	28	3	264
Undergraduate Women	6	0	1	6	0	51	0	28	4	96
Graduate Men	3	0	1	0	0	24	1	9	0	38
Graduate Women	1	0	1	0	0	9	0	8	0	19
Total Department	39	2	8	12	0	264	12	73	7	417
<b>English</b>										
Undergraduate Men	11	1	4	2	0	77	2	1	3	101
Undergraduate Women	26	1	3	1	0	165	11	5	12	224
Graduate Men	1	0	0	0	0	14	0	5	3	23
Graduate Women	2	0	1	1	0	57	2	9	3	75
Total Department	40	2	8	4	0	313	15	20	21	423
<b>Ethnic Studies</b>										
Undergraduate Men	2	0	0	0	0	3	0	0	0	5
Undergraduate Women	10	0	4	1	0	13	2	0	0	30
Graduate Men	0	0	2	0	0	3	0	0	0	5
Graduate Women	0	0	1	1	0	4	2	2	0	10
Total Department	12	0	7	2	0	23	4	2	0	50
<b>History</b>										
Undergraduate Men	10	0	1	6	0	103	2	1	2	125
Undergraduate Women	9	1	0	2	0	60	2	0	3	77
Graduate Men	0	0	0	0	0	13	0	0	0	13
Graduate Women	0	1	0	0	0	13	0	0	0	14
Total Department	19	2	1	8	0	189	4	1	5	229
<b>Journalism &amp; Media Communication</b>										
Undergraduate Men	12	0	6	4	0	99	3	1	3	128
Undergraduate Women	40	1	6	5	1	195	6	5	0	259
Graduate Men	2	0	0	0	0	12	0	3	0	17
Graduate Women	2	2	1	0	0	32	2	5	0	44
Total Department	56	3	13	9	1	338	11	14	3	448
<b>LEAP Institute for the Arts-SAU</b>										
Graduate Men	0	0	0	0	0	0	0	1	0	1
Graduate Women	0	0	0	0	0	3	0	1	0	4
Total Department	0	0	0	0	0	3	0	2	0	5



# Department, Gender, Ethnicity & Race

\*This report uses the Federal Ethnicity/Race categories effective Fall 2010.

	Hispanic/ Latino	Non-Hispanic/Latino					Multi- Racial	Inter- National	No Response	Total
		Native American	Black	Asian American	Hawaiian/ Pac Islander	White				
<b>Liberal Arts</b>										
<b>Languages, Literatures and Cultures</b>										
Undergraduate Men	2	0	0	0	0	19	1	1	1	24
Undergraduate Women	7	0	0	0	0	35	4	0	2	48
Graduate Men	0	0	0	0	0	2	0	0	0	2
Graduate Women	3	0	0	0	0	3	0	4	0	10
Total Department	12	0	0	0	0	59	5	5	3	84
<b>Liberal Arts Intra-College</b>										
Undergraduate Men	23	1	12	2	0	88	5	1	6	138
Undergraduate Women	35	0	9	11	1	151	9	5	6	227
Graduate Men	0	0	0	0	0	2	0	0	0	2
Graduate Women	0	0	0	1	0	5	2	4	1	13
Total Department	58	1	21	14	1	246	16	10	13	380
<b>Philosophy</b>										
Undergraduate Men	2	0	1	1	0	38	0	1	2	45
Undergraduate Women	5	0	1	0	0	13	0	0	0	19
Graduate Men	1	0	0	0	0	10	0	0	3	14
Graduate Women	1	0	0	0	0	2	0	0	1	4
Total Department	9	0	2	1	0	63	0	1	6	82
<b>Political Science</b>										
Undergraduate Men	29	0	4	2	0	111	5	4	4	159
Undergraduate Women	20	3	9	1	2	82	6	0	2	125
Graduate Men	1	0	0	0	0	13	0	0	0	14
Graduate Women	0	0	0	1	0	16	0	1	2	20
Total Department	50	3	13	4	2	222	11	5	8	318
<b>School Music, Theatre, &amp; Dance</b>										
Undergraduate Men	15	0	4	0	1	83	5	3	3	114
Undergraduate Women	20	1	8	2	0	139	8	3	4	185
Graduate Men	4	0	1	1	0	15	0	3	2	26
Graduate Women	0	0	1	2	0	27	0	9	0	39
Total Department	39	1	14	5	1	264	13	18	9	364
<b>Sociology</b>										
Undergraduate Men	32	1	11	4	1	138	6	2	3	198
Undergraduate Women	42	1	10	7	2	151	10	2	8	233
Graduate Men	0	0	0	0	0	13	0	2	2	17
Graduate Women	1	0	0	0	0	23	0	3	1	28
Total Department	75	2	21	11	3	325	16	9	14	476
<b>Total College</b>	<b>541</b>	<b>29</b>	<b>157</b>	<b>102</b>	<b>11</b>	<b>3,202</b>	<b>153</b>	<b>176</b>	<b>122</b>	<b>4,493</b>
<b>Natural Sciences</b>										
<b>Biochemistry &amp; Molecular Bio</b>										
Undergraduate Men	12	1	6	3	0	78	6	4	3	113
Undergraduate Women	16	1	6	8	0	102	4	5	4	146
Graduate Men	1	0	0	0	0	19	0	4	0	24
Graduate Women	0	0	0	0	0	15	1	2	1	19
Total Department	29	2	12	11	0	214	11	15	8	302
<b>Biology</b>										
Undergraduate Men	56	1	10	8	1	254	8	14	8	360
Undergraduate Women	133	2	11	28	1	627	35	17	16	870
Graduate Men	0	0	0	0	0	12	0	3	3	18
Graduate Women	3	0	0	1	0	12	0	1	1	18
Total Department	192	3	21	37	2	905	43	35	28	1,266

# Department, Gender, Ethnicity & Race

\*This report uses the Federal Ethnicity/Race categories effective Fall 2010.

	Hispanic/ Latino	Non-Hispanic/Latino					Multi- Racial	Inter- National	No Response	Total
		Native American	Black	Asian American	Hawaiian/ Pac Islander	White				
<b>Natural Sciences</b>										
<b>Chemistry</b>										
Undergraduate Men	4	1	0	0	0	46	1	6	2	60
Undergraduate Women	5	0	2	6	0	39	2	2	1	57
Graduate Men	6	0	0	3	0	78	2	6	3	98
Graduate Women	3	0	0	6	0	51	1	4	4	69
Total Department	18	1	2	15	0	214	6	18	10	284
<b>Computer Science</b>										
Undergraduate Men	42	3	11	33	0	444	12	31	21	597
Undergraduate Women	8	1	1	8	1	52	7	9	0	87
Graduate Men	2	0	0	0	0	16	0	58	1	77
Graduate Women	0	0	0	0	0	3	0	13	1	17
Total Department	52	4	12	41	1	515	19	111	23	778
<b>Mathematics</b>										
Undergraduate Men	10	0	0	3	0	73	5	14	2	107
Undergraduate Women	8	0	1	3	0	59	3	7	0	81
Graduate Men	4	0	0	1	0	31	4	5	5	50
Graduate Women	2	0	0	0	0	8	0	3	0	13
Total Department	24	0	1	7	0	171	12	29	7	251
<b>Natural Sciences Intra-College</b>										
Undergraduate Men	0	0	1	0	0	19	0	1	0	21
Undergraduate Women	3	0	0	1	0	14	0	0	0	18
Graduate Men	0	0	0	0	0	3	0	0	0	3
Graduate Women	1	0	0	0	0	17	0	0	0	18
Total Department	4	0	1	1	0	53	0	1	0	60
<b>Physics</b>										
Undergraduate Men	11	0	0	2	0	50	2	3	4	72
Undergraduate Women	2	0	0	0	0	14	0	1	1	18
Graduate Men	1	0	0	0	0	41	1	10	4	57
Graduate Women	0	0	0	0	0	4	0	1	0	5
Total Department	14	0	0	2	0	109	3	15	9	152
<b>Psychology</b>										
Undergraduate Men	42	4	8	5	0	188	12	7	5	271
Undergraduate Women	112	6	21	15	2	460	24	14	13	667
Graduate Men	2	1	0	0	0	24	0	1	1	29
Graduate Women	7	0	1	0	0	41	3	1	5	58
Total Department	163	11	30	20	2	713	39	23	24	1,025
<b>Statistics</b>										
Undergraduate Men	4	0	2	3	0	25	1	6	1	42
Undergraduate Women	0	0	0	0	0	15	1	5	0	21
Graduate Men	0	0	0	0	0	14	0	13	2	29
Graduate Women	0	0	0	2	0	5	1	13	0	21
Total Department	4	0	2	5	0	59	3	37	3	113
<b>Total College</b>	<b>500</b>	<b>21</b>	<b>81</b>	<b>139</b>	<b>5</b>	<b>2,953</b>	<b>136</b>	<b>284</b>	<b>112</b>	<b>4,231</b>
<b>Veterinary Medicine and Biomedical Sciences</b>										
<b>Biomedical Sciences</b>										
Undergraduate Men	12	0	4	5	0	97	3	2	5	128
Undergraduate Women	30	1	10	22	0	249	15	3	8	338
Graduate Men	1	0	0	1	0	29	1	4	2	38
Graduate Women	5	0	1	3	0	57	1	2	3	72
Total Department	48	1	15	31	0	432	20	11	18	576

# Department, Gender, Ethnicity & Race

\*This report uses the Federal Ethnicity/Race categories effective Fall 2010.

	Hispanic/ Latino	Non-Hispanic/Latino					Multi- Racial	Inter- National	No Response	Total
		Native American	Black	Asian American	Hawaiian/ Pac Islander	White				
<b>Veterinary Medicine and Biomedical Sciences</b>										
<b>Clinical Sciences</b>										
Graduate Men	0	0	0	0	0	3	0	7	2	12
Graduate Women	0	0	0	0	0	3	0	7	8	18
Total Department	0	0	0	0	0	6	0	14	10	30
<b>Environmntl &amp; Radiolgiel Health Sci</b>										
Undergraduate Men	1	0	0	1	0	15	2	2	0	21
Undergraduate Women	6	0	1	2	0	33	2	1	0	45
Graduate Men	6	1	3	4	0	33	2	8	10	67
Graduate Women	5	0	3	4	0	45	2	6	7	72
Total Department	18	1	7	11	0	126	8	17	17	205
<b>Microbiology, Immunology and Patholgy</b>										
Undergraduate Men	10	0	4	2	0	50	4	2	3	75
Undergraduate Women	15	2	5	8	0	88	4	2	3	127
Graduate Men	2	0	0	2	0	13	1	2	1	21
Graduate Women	6	1	0	2	0	40	1	4	2	56
Total Department	33	3	9	14	0	191	10	10	9	279
<b>Vet Med &amp; Biomed Sci Intra-College</b>										
Prof Vet Med Men	11	1	0	8	0	58	2	2	5	87
Prof Vet Med Women	44	0	1	28	0	360	28	0	17	478
Total Department	55	1	1	36	0	418	30	2	22	565
<b>Total College</b>	<b>154</b>	<b>6</b>	<b>32</b>	<b>92</b>	<b>0</b>	<b>1,173</b>	<b>68</b>	<b>54</b>	<b>76</b>	<b>1,655</b>
<b>Warner College of Natural Resources</b>										
<b>Ecosystem Science &amp; Sustainability</b>										
Undergraduate Men	10	1	3	4	0	125	2	1	2	148
Undergraduate Women	14	1	2	2	0	116	8	3	2	148
Graduate Men	1	0	0	0	0	5	1	1	2	10
Graduate Women	2	0	0	0	0	9	0	0	3	14
Total Department	27	2	5	6	0	255	11	5	9	320
<b>Fish/Wildlife/Conservation Biology</b>										
Undergraduate Men	17	0	2	3	0	154	5	3	3	187
Undergraduate Women	28	3	1	3	1	195	11	2	4	248
Graduate Men	1	0	0	0	0	9	0	0	1	11
Graduate Women	1	0	0	0	0	7	0	0	4	12
Total Department	47	3	3	6	1	365	16	5	12	458
<b>Forest &amp; Rangeland Stewardship</b>										
Undergraduate Men	18	0	1	1	0	184	9	2	10	225
Undergraduate Women	14	3	0	1	0	70	3	2	1	94
Graduate Men	2	1	0	0	0	21	1	2	1	28
Graduate Women	1	0	0	0	0	10	2	0	0	13
Total Department	35	4	1	2	0	285	15	6	12	360
<b>Geosciences</b>										
Undergraduate Men	12	0	0	2	0	84	0	3	4	105
Undergraduate Women	6	0	0	0	0	33	0	3	2	44
Graduate Men	1	0	0	0	0	19	1	5	4	30
Graduate Women	1	0	0	1	0	17	0	3	5	27
Total Department	20	0	0	3	0	153	1	14	15	206

# Department, Gender, Ethnicity & Race

\*This report uses the Federal Ethnicity/Race categories effective Fall 2010.

	Hispanic/ Latino	Non-Hispanic/Latino					Multi- Racial	Inter- National	No Response	Total
		Native American	Black	Asian American	Hawaiian/ Pac Islander	White				
<b>Warner College of Natural Resources</b>										
<b>Human Dimensions of Natural Res.</b>										
Undergraduate Men	12	1	1	0	0	157	1	0	4	176
Undergraduate Women	16	0	1	2	0	136	7	2	3	167
Graduate Men	0	0	1	0	0	18	1	5	2	27
Graduate Women	3	0	0	1	0	29	2	13	1	49
Total Department	31	1	3	3	0	340	11	20	10	419
<b>Total College</b>	<b>160</b>	<b>10</b>	<b>12</b>	<b>20</b>	<b>1</b>	<b>1,398</b>	<b>54</b>	<b>50</b>	<b>58</b>	<b>1,763</b>
<b>Total University</b>										
Undergraduate Men	1,185	48	258	207	11	7,987	312	561	283	10,852
Undergraduate Women	1,441	59	246	333	19	7,960	421	349	224	11,052
Graduate Men	88	5	15	35	0	998	30	619	92	1,882
Graduate Women	116	5	17	50	0	1,168	42	363	101	1,862
Prof Vet Med Men	11	1	0	8	0	58	2	2	5	87
Prof Vet Med Women	44	0	1	28	0	360	28	0	17	478
<b>Total University</b>	<b>2,885</b>	<b>118</b>	<b>537</b>	<b>661</b>	<b>30</b>	<b>18,531</b>	<b>835</b>	<b>1,894</b>	<b>722</b>	<b>26,213</b>

# Full/Part-Time Status by College & Gender

	Full-Time			Part-Time			Total			
	Men	Women	Total	Men	Women	Total	Men	Women	Total	
<b>Undergraduate</b>										
Agricultural Sciences	399	765	1,164	54	91	145	453	856	1,309	
Business	1,309	810	2,119	92	42	134	1,401	852	2,253	
Engineering	1,650	568	2,218	226	57	283	1,876	625	2,501	
Health and Human Sciences	1,320	2,412	3,732	189	238	427	1,509	2,650	4,159	
Intra-University	1,030	639	1,669	122	48	170	1,152	687	1,839	
Liberal Arts	1,563	1,991	3,554	190	215	405	1,753	2,206	3,959	
Natural Sciences	1,404	1,766	3,170	239	199	438	1,643	1,965	3,608	
Veterinary Medicine and Biomedical Science	204	473	677	20	37	57	224	510	734	
Warner College of Natural Resources	749	626	1,375	92	75	167	841	701	1,542	
<b>Total Undergraduates</b>	<b>9,628</b>	<b>10,050</b>	<b>19,678</b>	<b>1,224</b>	<b>1,002</b>	<b>2,226</b>	<b>10,852</b>	<b>11,052</b>	<b>21,904</b>	
<b>Graduate</b>										
Agricultural Sciences	49	68	117	49	60	109	98	128	226	
Business	119	76	195	25	21	46	144	97	241	
Engineering	208	75	283	338	119	457	546	194	740	
Health and Human Sciences	81	262	343	54	147	201	135	409	544	
Intra-University	68	61	129	59	71	130	127	132	259	
Liberal Arts	108	186	294	95	145	240	203	331	534	
Natural Sciences	171	127	298	214	111	325	385	238	623	
Veterinary Medicine and Biomedical Science	90	137	227	48	81	129	138	218	356	
Warner College of Natural Resources	51	61	112	55	54	109	106	115	221	
<b>Total Graduates</b>	<b>945</b>	<b>1,053</b>	<b>1,998</b>	<b>937</b>	<b>809</b>	<b>1,746</b>	<b>1,882</b>	<b>1,862</b>	<b>3,744</b>	
<b>Professional Veterinary Medicine</b>										
Veterinary Medicine and Biomedical Science	87	478	565	0	0	0	87	478	565	
<b>Total Graduates</b>	<b>87</b>	<b>478</b>	<b>565</b>	<b>0</b>	<b>0</b>	<b>0</b>	<b>87</b>	<b>478</b>	<b>565</b>	
<b>Total University</b>										
Agricultural Sciences	448	833	1,281	103	151	254	551	984	1,535	
Business	1,428	886	2,314	117	63	180	1,545	949	2,494	
Engineering	1,858	643	2,501	564	176	740	2,422	819	3,241	
Health and Human Sciences	1,401	2,674	4,075	243	385	628	1,644	3,059	4,703	
Intra-University	1,098	700	1,798	181	119	300	1,279	819	2,098	
Liberal Arts	1,671	2,177	3,848	285	360	645	1,956	2,537	4,493	
Natural Sciences	1,575	1,893	3,468	453	310	763	2,028	2,203	4,231	
Veterinary Medicine and Biomedical Science	381	1,088	1,469	68	118	186	449	1,206	1,655	
Warner College of Natural Resources	800	687	1,487	147	129	276	947	816	1,763	
<b>Total University</b>	<b>10,660</b>	<b>11,581</b>	<b>22,241</b>	<b>2,161</b>	<b>1,811</b>	<b>3,972</b>	<b>12,821</b>	<b>13,392</b>	<b>26,213</b>	

Full-time students = undergraduates enrolled for 12 or more credits Fall, Spring ( 9 - Summer ), graduates enrolled for 9 or more credits, students enrolled in a CO-OP program, all professional veterinary students.

# Nonresidents by State

State	Undergraduate	Graduate	Prof Vet Med	University
APO	7	1	0	8
Alabama	9	3	0	12
Alaska	72	4	12	88
Arizona	158	15	42	215
Arkansas	18	4	1	23
California	1,073	49	23	1,145
Colorado	19	28	9	56
Connecticut	54	5	2	61
Delaware	11	2	0	13
District of Columbia	3	1	0	4
FPO	6	0	0	6
Florida	86	22	2	110
Georgia	51	2	1	54
Guam	4	0	0	4
Hawaii	98	4	23	125
Idaho	52	7	0	59
Illinois	409	22	3	434
Indiana	46	11	1	58
International	879	971	2	1,852
Iowa	23	10	1	34
Kansas	79	10	0	89
Kentucky	11	3	0	14
Louisiana	17	0	0	17
Maine	11	3	0	14
Maryland	85	13	2	100
Massachusetts	105	13	6	124
Michigan	55	11	1	67
Minnesota	153	17	0	170
Mississippi	3	4	0	7
Missouri	97	11	0	108
Montana	28	3	23	54
Nebraska	60	11	0	71
Nevada	78	5	14	97
New Hampshire	29	5	1	35
New Jersey	70	7	3	80
New Mexico	147	19	30	196
New York	78	17	5	100
North Carolina	37	17	2	56
North Dakota	29	2	7	38
Ohio	61	14	2	77
Oklahoma	32	8	1	41
Oregon	84	18	1	103
Pennsylvania	106	18	7	131
Puerto Rico	13	1	0	14
Rhode Island	7	1	0	8
South Carolina	13	3	1	17
South Dakota	43	4	0	47
Tennessee	20	6	0	26
Texas	415	32	9	456
Unknown State	112	40	15	167
Utah	62	10	3	75
Vermont	18	2	2	22
Virgin Islands	1	2	0	3
Virginia	76	15	0	91
Washington	176	19	3	198
West Virginia	3	4	0	7
Wisconsin	75	18	2	95
Wyoming	56	5	11	72
<b>Total</b>	<b>5,623</b>	<b>1,552</b>	<b>273</b>	<b>7,448</b>

Note: The number of international students on this page may not match the number of international students reported in other sections of this document since some international students may be classified as residents for tuition purposes.

# International Students by Country

Country	Undergraduate	Graduate	Prof Vet Med	University
Afghanistan	0	4	0	4
Albania	0	1	0	1
Antigua and Barbuda	0	1	0	1
Argentina	1	4	0	5
Armenia	0	1	0	1
Australia	9	2	0	11
Austria	1	1	0	2
Azerbaijan	2	0	0	2
Bahamas	1	0	0	1
Bahrain	2	0	0	2
Bangladesh	2	6	0	8
Barbados	0	1	0	1
Belgium	1	0	0	1
Bolivia	2	0	0	2
Brazil	5	16	0	21
Bulgaria	1	0	0	1
Burma (Myanmar)	1	1	0	2
Cameroon	1	0	0	1
Canada	5	11	0	16
Chad	0	1	0	1
Chile	1	5	0	6
China	357	257	1	615
Colombia	3	15	0	18
Congo, Rep of the (Zaire)	0	1	0	1
Costa Rica	1	3	0	4
Cote d'Ivoire (Ivory Coast)	0	1	0	1
Croatia	1	0	0	1
Denmark	1	1	0	2
Dominican Republic	1	0	0	1
Ecuador	2	0	0	2
Egypt	7	4	0	11
El Salvador	1	1	0	2
Ethiopia	0	1	0	1
France	5	6	0	11
Georgia	1	0	0	1
Germany	4	5	0	9
Ghana	0	2	0	2
Greece	0	1	0	1
Guatemala	1	0	0	1
Honduras	0	1	0	1
Hong Kong	1	1	0	2
India	21	251	0	272
Indonesia	10	10	0	20
Iran	3	44	0	47
Iraq	0	10	0	10
Ireland	1	1	0	2
Israel	1	1	0	2
Italy	2	5	0	7
Jamaica	0	1	0	1
Japan	8	6	0	14
Jordan	2	6	0	8
Kazakhstan	4	0	0	4
Kenya	1	2	0	3

# International Students by Country

Country	Undergraduate	Graduate	Prof Vet Med	University
Kuwait	22	4	0	26
Laos	0	1	0	1
Latvia	1	0	0	1
Libya	0	48	0	48
Luxembourg	1	0	0	1
Malaysia	17	2	0	19
Mexico	5	13	0	18
Morocco	3	2	0	5
Nepal	0	11	0	11
Netherlands	6	1	0	7
New Zealand	3	2	0	5
Nicaragua	0	1	0	1
Nigeria	1	7	0	8
Norway	3	0	0	3
Oman	98	4	0	102
Pakistan	21	14	0	35
Panama	2	0	0	2
Paraguay	1	0	0	1
Peru	3	1	0	4
Portugal	0	1	0	1
Qatar	7	0	0	7
Romania	1	1	0	2
Russia	8	2	0	10
Rwanda	2	0	0	2
Saudi Arabia	98	34	0	132
Serbia	0	2	0	2
Singapore	2	0	0	2
Slovakia	1	0	0	1
South Africa	2	2	0	4
South Korea	25	26	0	51
Spain	4	3	0	7
Sri Lanka	1	4	0	5
Sweden	6	1	0	7
Switzerland	1	0	0	1
Syria	2	0	0	2
Taiwan	13	31	0	44
Tajikistan	0	1	0	1
Tanzania	0	1	0	1
Thailand	5	23	0	28
Trinidad and Tobago	1	0	0	1
Tunisia	0	2	0	2
Turkey	6	16	0	22
Uganda	1	1	0	2
Ukraine	0	1	0	1
United Arab Emirates	22	0	0	22
United Kingdom	10	4	0	14
Uruguay	0	3	0	3
Venezuela	1	0	1	2
Vietnam	25	15	0	40
West Bank	1	0	0	1
Zambia	0	1	0	1
Unknown	4	4	0	8
<b>Total</b>	<b>910</b>	<b>982</b>	<b>2</b>	<b>1,894</b>



