

Census Enrollment

Fall 2015

Institutional Research, Planning and Effectiveness

Table of Contents

Fall 2015

University Enrollment	1
Five-Year Enrollment History	
Residency	2
Minority/Other Students	3
Application Type	4
Enrollment Data Summary Charts	
Residency	5
Gender	6
Ethnicity and Race	7
College	9
Application Type	11
Full-Time/Part-Time Enrollment	12
Class	13
Age at Registration	14
Enrollment Data Breakdowns	
Majors and Minors by Home Department	15
Undergraduate Primary Major History	51
Graduate Primary Major History	62
Application Type, Class, College & Residency	70
College, Class, Ethnicity & Race	72
Department, Gender, Ethnicity & Race	74
Full/Part-Time Status by College & Gender	83
Nonresidents by State	84
International Students by Country	85

University Enrollment

Fall 2015	
RI Students	
Undergraduate	23,009
Graduate	4,008
PVM	549
RI Total	27,566
Non-RI Students	
Employee	514
Guest	96
CSU Online	3,264
Study Abroad **	168
Others*	628
Non-RI Total	4,670
University Total	32,236

*The students in this category include degree-seeking students who are only enrolled in a non-RI course and students who are enrolled through the Colorado Public Health program.

** 1 RI undergraduates also participated in study abroad and are excluded from the study abroad count because they are included in the RI count.

The University Total above reflects general campus activity as of census date. Note that the Guest numbers explicitly stated above are non Resident Instruction (RI) only. There are Guest students who also enroll in one or more RI classes. These students would be included in the RI Total count. The rest of this document consists of breakdowns of the Resident Instruction number only, reported as the RI Total.

Residency

Headcount

Year	Resident		Nonresident		Total Headcount	%Change/ Previous Year
	Number	Percent	Number	Percent		
Fall 2011	21,234	79.4	5,501	20.6	26,735	
Fall 2012	20,911	78.1	5,858	21.9	26,769	0.1
Fall 2013	20,700	76.6	6,334	23.4	27,034	1.0
Fall 2014	20,162	74.4	6,924	25.6	27,086	0.2
Fall 2015	20,085	72.9	7,481	27.1	27,566	1.8

Continuous Registration

	Graduate	Undergraduate (Planned Leave)
Agricultural Sciences	55	10
Business	7	12
Engineering	229	21
Health and Human Sciences	63	56
Intra-University	45	19
Liberal Arts	131	50
Natural Sciences	46	32
Veterinary Medicine & Biomedical Sci	38	5
Warner College of Natural Resources	55	25
Total	669	230

Minority/Other Students

*This report uses the Federal Ethnicity/Race categories effective Fall 2010.

Year	Minority		Other Students	
	Number	Percent	Number	Percent
Fall 2011	3,910	14.6	22,825	85.4
Fall 2012	4,185	15.6	22,584	84.4
Fall 2013	4,431	16.4	22,603	83.6
Fall 2014	4,630	17.1	22,456	82.9
Fall 2015	4,922	17.9	22,644	82.1

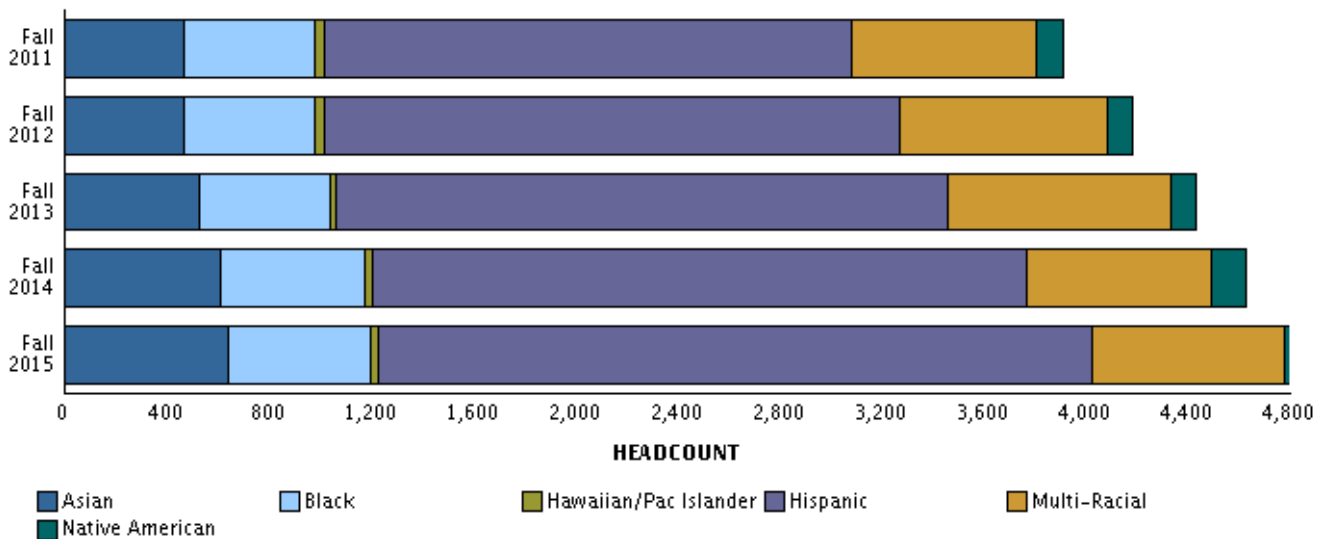

Application Type

Undergraduate	New Freshmen	Transfers	Readmits	Continuing	Non-Degree	Total
Year						
Fall 2011	4,504	1,573	426	15,728	69	22,300
Fall 2012	4,544	1,429	378	15,971	90	22,412
Fall 2013	4,443	1,447	398	16,123	154	22,565
Fall 2014	4,353	1,426	307	16,138	282	22,506
Fall 2015	4,737	1,657	262	16,153	200	23,009

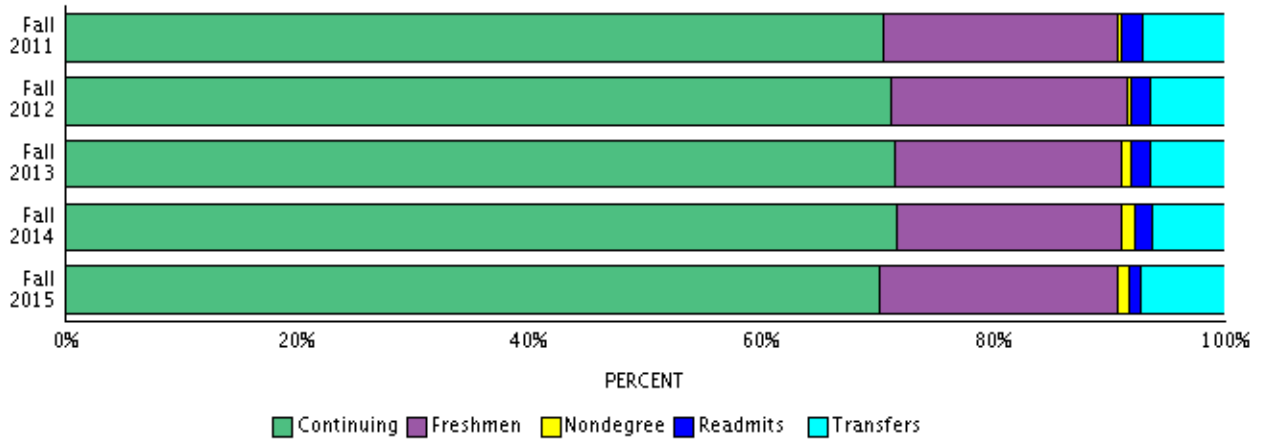

Graduate and Professional	New & Readmitted	Continuing	Non-Degree	Prof. Vet Med.	Total
Year					
Fall 2011	1,097	2,783	7	548	4,435
Fall 2012	1,083	2,715	10	549	4,357
Fall 2013	1,148	2,730	49	542	4,469
Fall 2014	1,232	2,735	80	533	4,580
Fall 2015	1,174	2,748	86	549	4,557

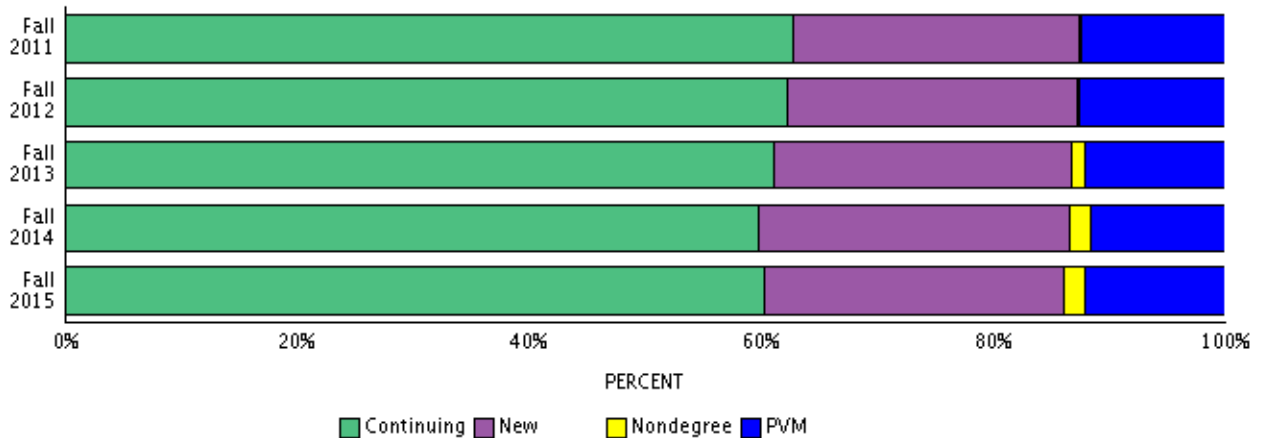

Residency

	Number	Percent of Category	Percent of University
Undergraduate			
Resident	17,414	75.7	63.2
Nonresident	5,595	24.3	20.3
Total	23,009	100.0	83.5
Graduate			
Resident	2,377	59.3	8.6
Nonresident	1,631	40.7	5.9
Total	4,008	100.0	14.5
Prof Vet Med			
Resident	294	53.6	1.1
Nonresident	255	46.4	0.9
Total	549	100.0	2.0
University			
Resident	20,085	72.9	72.9
Nonresident	7,481	27.1	27.1
University Total	27,566	100.0	100.0

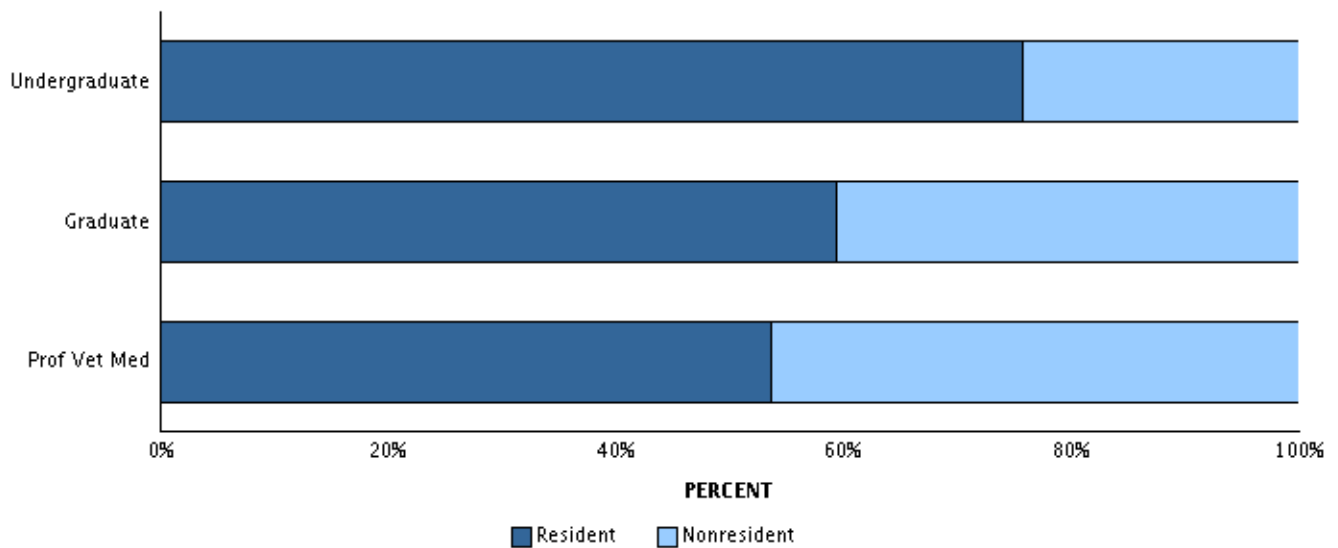

Gender

	Resident		Nonresident		Total	
	No.	% of Category	No.	% of Category	No.	% of Category
Undergraduate						
Men	8,690	49.9	2,642	47.2	11,332	49.3
Women	8,724	50.1	2,953	52.8	11,677	50.7
Total	17,414	100.0	5,595	100.0	23,009	100.0
Graduate						
Men	1,108	46.6	926	56.8	2,034	50.7
Women	1,269	53.4	705	43.2	1,974	49.3
Total	2,377	100.0	1,631	100.0	4,008	100.0
Prof Vet Med						
Men	53	18.0	45	17.6	98	17.9
Women	241	82.0	210	82.4	451	82.1
Total	294	100.0	255	100.0	549	100.0
University						
Men	9,851	49.0	3,613	48.3	13,464	48.8
Women	10,234	51.0	3,868	51.7	14,102	51.2
University Total	20,085	100.0	7,481	100.0	27,566	100.0

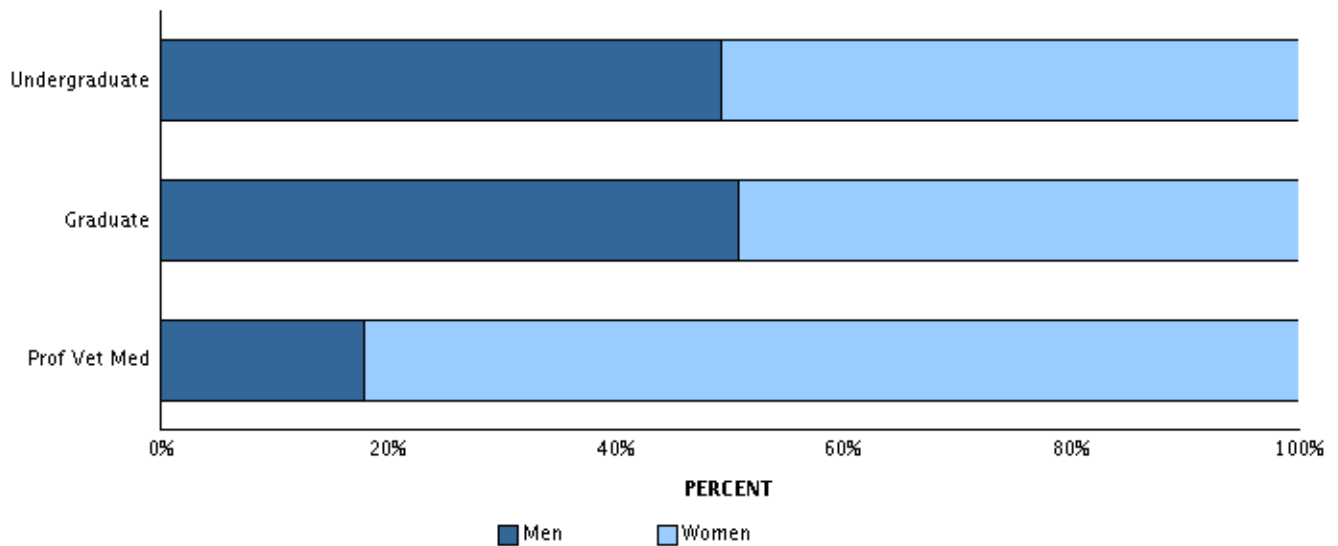

Ethnicity and Race

*This report uses the Federal Ethnicity/Race categories effective Fall 2010.

	Resident		Nonresident		Total	
	No.	% of Category	No.	% of Category	No.	% of Category
Undergraduate						
Hispanic/Latino	2,120	12.2	439	7.8	2,559	11.1
Non Hispanic/Latino						
Asian	439	2.5	99	1.8	538	2.3
Black	433	2.5	80	1.4	513	2.2
Hawaiian/Pac. Islander	17	0.1	13	0.2	30	0.1
Multi-Racial	474	2.7	175	3.1	649	2.8
Native American	79	0.5	47	0.8	126	0.5
No Response	723	4.2	241	4.3	964	4.2
White	13,062	75.0	3,636	65.0	16,698	72.6
International	67	0.4	865	15.5	932	4.1
Total	17,414	100.0	5,595	100.0	23,009	100.0
Graduate						
Hispanic/Latino	150	6.3	44	2.7	194	4.8
Non Hispanic/Latino						
Asian	48	2.0	21	1.3	69	1.7
Black	29	1.2	12	0.7	41	1.0
Multi-Racial	59	2.5	19	1.2	78	1.9
Native American	14	0.6	5	0.3	19	0.5
No Response	220	9.3	63	3.9	283	7.1
White	1,848	77.7	430	26.4	2,278	56.8
International	9	0.4	1,037	63.6	1,046	26.1
Total	2,377	100.0	1,631	100.0	4,008	100.0
Prof Vet Med						
Hispanic/Latino	18	6.1	26	10.2	44	8.0
Non Hispanic/Latino						
Asian	17	5.8	20	7.8	37	6.7
Black	0	0.0	1	0.4	1	0.2
Multi-Racial	12	4.1	10	3.9	22	4.0
Native American	0	0.0	2	0.8	2	0.4
No Response	18	6.1	15	5.9	33	6.0
White	229	77.9	178	69.8	407	74.1
International	0	0.0	3	1.2	3	0.5
Total	294	100.0	255	100.0	549	100.0

Ethnicity and Race

*This report uses the Federal Ethnicity/Race categories effective Fall 2010.

	Resident		Nonresident		Total	
	No.	% of Category	No.	% of Category	No.	% of Category
University						
Hispanic/Latino	2,288	11.4	509	6.8	2,797	10.1
Non Hispanic/Latino						
Asian	504	2.5	140	1.9	644	2.3
Black	462	2.3	93	1.2	555	2.0
Hawaiian/Pac. Islander	17	0.1	13	0.2	30	0.1
Multi-Racial	545	2.7	204	2.7	749	2.7
Native American	93	0.5	54	0.7	147	0.5
No Response	961	4.8	319	4.3	1,280	4.6
White	15,139	75.4	4,244	56.7	19,383	70.3
International	76	0.4	1,905	25.5	1,981	7.2
Total	20,085	100.0	7,481	100.0	27,566	100.0

College

	Resident		Nonresident		Total	
	No.	% of Category	No.	% of Category	No.	% of Category
Undergraduate						
Agricultural Sciences	831	4.8	582	10.4	1,413	6.1
Business	1,717	9.9	483	8.6	2,200	9.6
Engineering	1,834	10.5	694	12.4	2,528	11.0
Health and Human Sciences	3,438	19.7	749	13.4	4,187	18.2
Intra-University	1,942	11.2	742	13.3	2,684	11.7
Liberal Arts	3,296	18.9	758	13.5	4,054	17.6
Natural Sciences	2,803	16.1	903	16.1	3,706	16.1
Veterinary Medicine and Biomedical Sciences	511	2.9	200	3.6	711	3.1
Warner College of Natural Resources	1,042	6.0	484	8.7	1,526	6.6
Total	17,414	100.0	5,595	100.0	23,009	100.0
Graduate						
Agricultural Sciences	140	5.9	93	5.7	233	5.8
Business	144	6.1	151	9.3	295	7.4
Engineering	297	12.5	483	29.6	780	19.5
Health and Human Sciences	439	18.5	139	8.5	578	14.4
Intra-University	158	6.6	148	9.1	306	7.6
Liberal Arts	410	17.2	176	10.8	586	14.6
Natural Sciences	376	15.8	255	15.6	631	15.7
Veterinary Medicine and Biomedical Sciences	242	10.2	116	7.1	358	8.9
Warner College of Natural Resources	171	7.2	70	4.3	241	6.0
Total	2,377	100.0	1,631	100.0	4,008	100.0
Prof Vet Med						
Veterinary Medicine and Biomedical Sciences	294	100.0	255	100.0	549	100.0
Total	294	100.0	255	100.0	549	100.0
University						
Agricultural Sciences	971	4.8	675	9.0	1,646	6.0
Business	1,861	9.3	634	8.5	2,495	9.1
Engineering	2,131	10.6	1,177	15.7	3,308	12.0
Health and Human Sciences	3,877	19.3	888	11.9	4,765	17.3
Intra-University	2,100	10.5	890	11.9	2,990	10.8
Liberal Arts	3,706	18.5	934	12.5	4,640	16.8
Natural Sciences	3,179	15.8	1,158	15.5	4,337	15.7
Veterinary Medicine and Biomedical Sciences	1,047	5.2	571	7.6	1,618	5.9
Warner College of Natural Resources	1,213	6.0	554	7.4	1,767	6.4
University Total	20,085	100.0	7,481	100.0	27,566	100.0

College

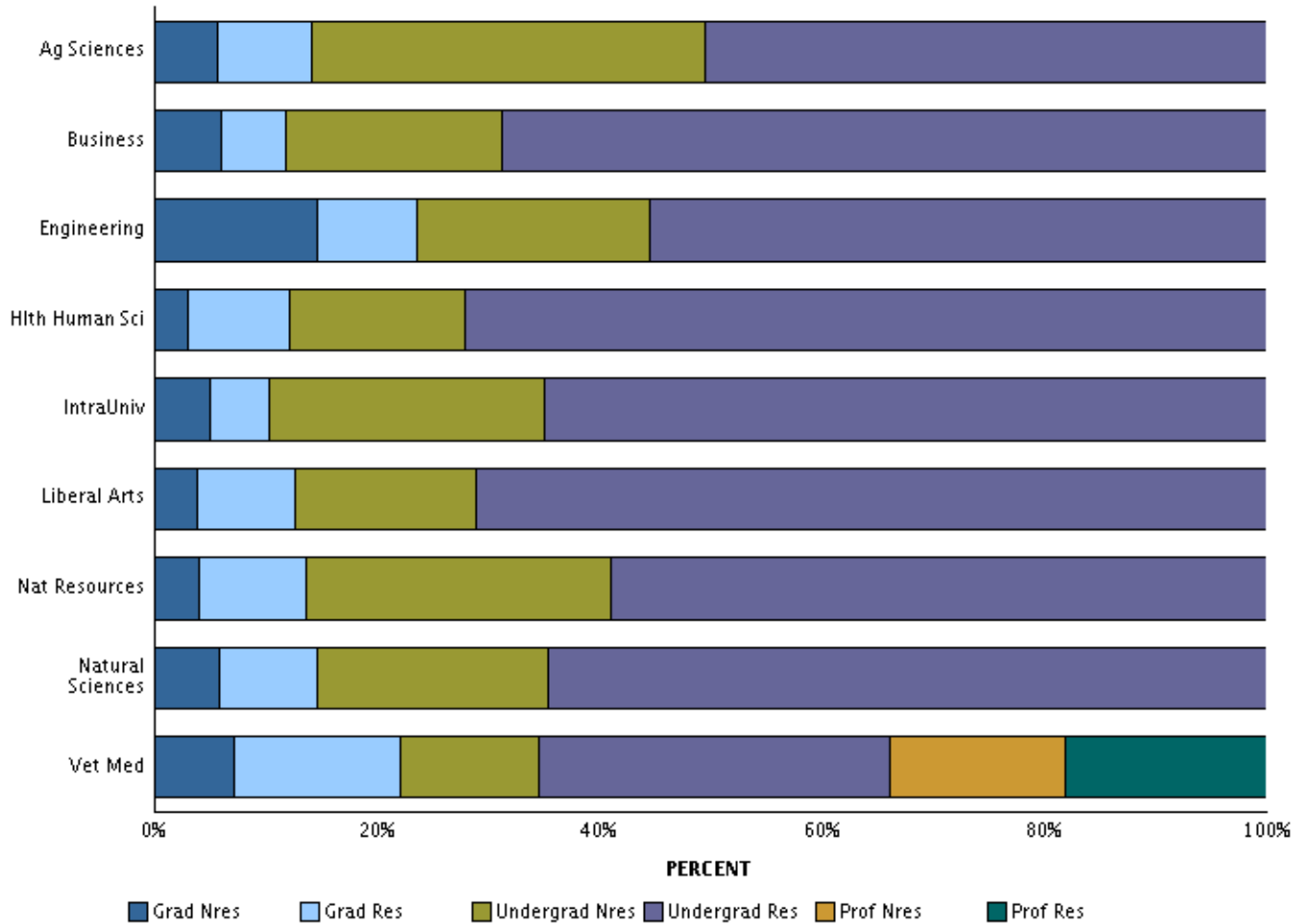

Application Type

	Resident	Nonresident	Total	Percent of University
Undergraduate				
New Freshmen	3,299	1,438	4,737	17.2
Transfer Students	1,127	530	1,657	6.0
Readmitted Students	230	32	262	1.0
Continuing Students	12,675	3,478	16,153	58.6
Non-Degree Students	83	117	200	0.7
Total	17,414	5,595	23,009	83.5
Graduate and Professional				
New, Readmitted Students	450	724	1,174	4.3
Continuing Students	1,925	823	2,748	10.0
Non-Degree Students	2	84	86	0.3
Prof. Veterinary Medicine	294	255	549	2.0
Total	2,671	1,886	4,557	16.5
University Total	20,085	7,481	27,566	100.0

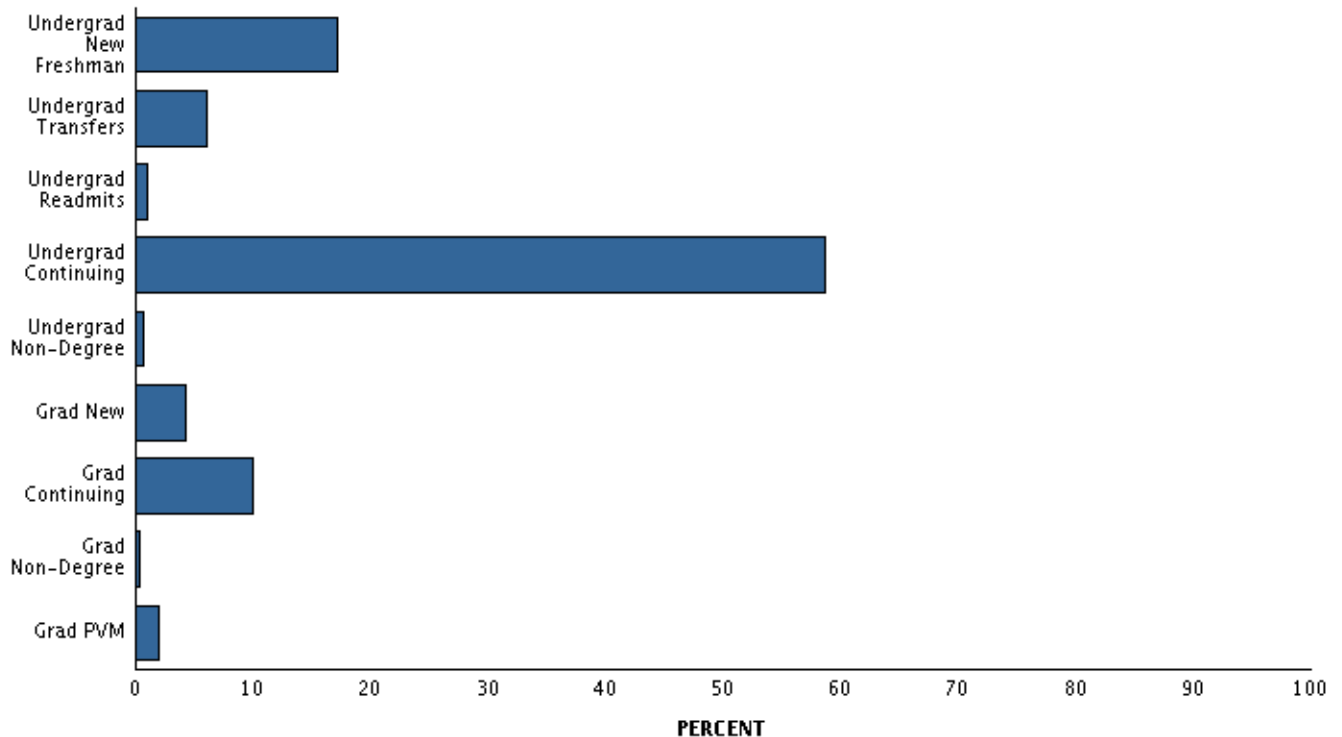

Full-Time/Part-Time Enrollment

	Resident	Nonresident	Total	Percent of University
Full-Time				
Undergraduate	15,925	5,232	21,157	76.8
Graduate	1,218	1,101	2,319	8.4
Prof. Veterinary Medicine	294	255	549	2.0
Total	17,437	6,588	24,025	87.2
Part-Time				
Undergraduate	1,489	363	1,852	6.7
Graduate	1,159	530	1,689	6.1
Total	2,648	893	3,541	12.8
University Total	20,085	7,481	27,566	100.0

Full-time students = undergraduates enrolled for 12 or more credits Fall, Spring (9 - Summer)
 graduates enrolled for 9 or more credits
 students enrolled in a CO-OP Program
 all professional veterinary students

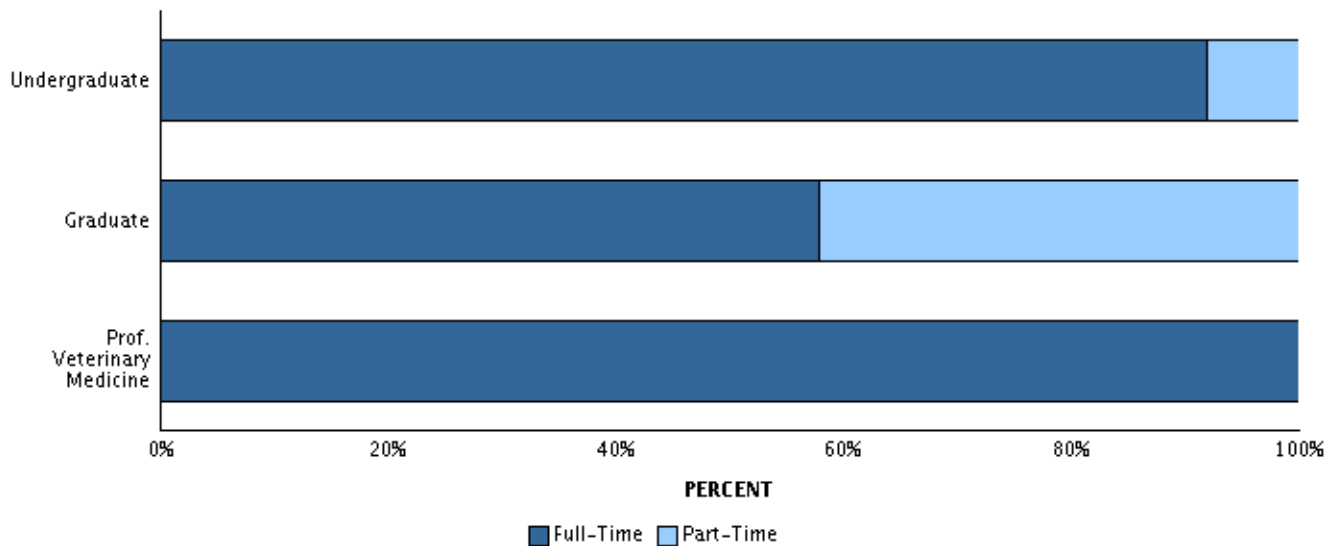

Class

	Resident	Nonresident	Total	Percent of University
Undergraduate				
Freshmen	4,186	1,910	6,096	22.1
Sophomore	3,708	1,257	4,965	18.0
Junior	4,144	1,170	5,314	19.3
Senior	5,376	1,258	6,634	24.1
Total	17,414	5,595	23,009	83.5
Graduate and Professional				
Graduate-I (excl PVM)	1,467	1,126	2,593	9.4
Graduate-II (excl PVM)	910	505	1,415	5.1
Graduate-I (PVM)	76	73	149	0.5
Graduate-II (PVM)	218	182	400	1.5
Total	2,671	1,886	4,557	16.5
University Total	20,085	7,481	27,566	100.0

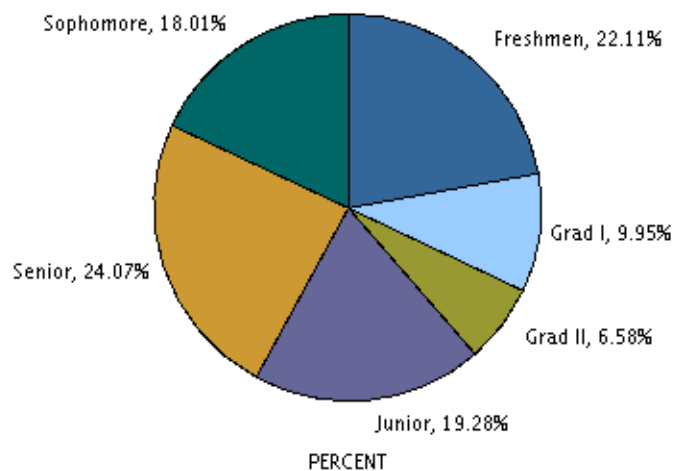

Age at Registration

Age	Undergraduate	Graduate	Prof Vet Med	Total Univ
17 or under	212	0	0	212
18	4,135	0	0	4,135
19	4,358	0	0	4,358
20	4,414	3	0	4,417
21	4,294	45	8	4,347
22	2,273	307	37	2,617
23	915	433	58	1,406
24	511	466	89	1,066
25	381	429	89	899
26-27	518	655	106	1,279
28-29	308	474	66	848
30-34	398	607	73	1,078
35-39	156	265	15	436
40-49	87	221	7	315
50 or over	49	103	1	153
Not Reported	0	0	0	0
Total	23,009	4,008	549	27,566
Mean Age	21	29	27	22

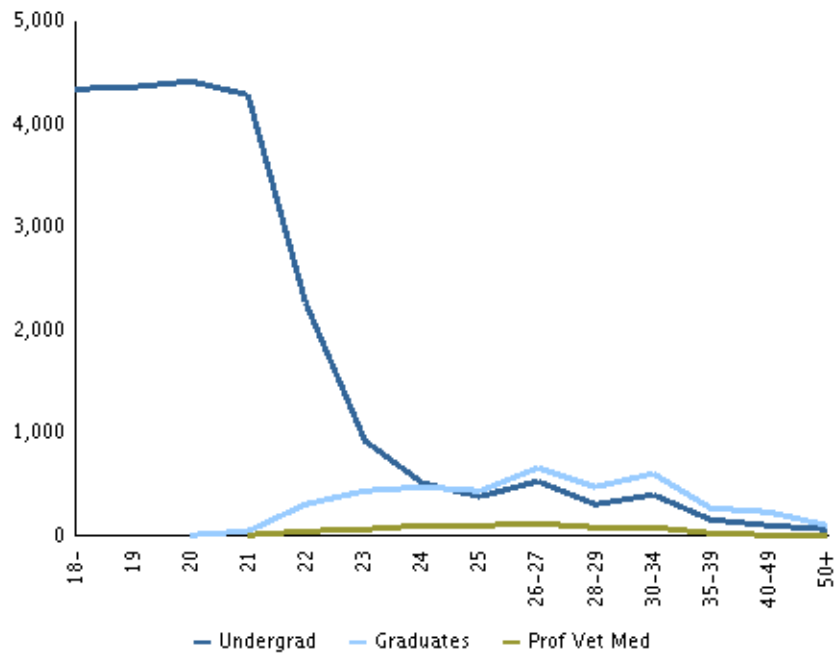

Majors and Minors by Home Department

*** The advising department for intra-university enrollment is identified in parentheses in this report; enrollment counts by advising department are available online at <http://www.ir.colostate.edu/enrollment.aspx>. ***

	Undergraduate					Graduate			Total
	Freshmen	Sophomore	Junior	Senior	Subtotal	I	II	Subtotal	
Agricultural Sciences									
Agricultural & Resource Economics									
Primary Majors									
Agricultural Business	40	48	34	44	166	0	0	0	166
Agricultural Economics	0	0	1	1	2	0	0	0	2
Agricultural Education	5	2	2	5	14	0	0	0	14
Agricultural Literacy	1	3	2	4	10	0	0	0	10
Agricultural and Resource Econ	0	0	0	0	0	19	20	39	39
Env and Natural Resource Econ	3	3	5	3	14	0	0	0	14
Farm and Ranch Management	1	0	0	2	3	0	0	0	3
Teacher Development	4	5	2	5	16	0	0	0	16
Department Primary Majors Total	54	61	46	64	225	19	20	39	264
Secondary Majors									
Agricultural Business	2	6	23	24	55	0	0	0	55
Agricultural Education	0	0	2	1	3	0	0	0	3
Agricultural Literacy	0	3	1	2	6	0	0	0	6
Env and Natural Resource Econ	0	1	1	5	7	0	0	0	7
Teacher Development	0	2	0	3	5	0	0	0	5
Department Secondary Majors Total	2	12	27	35	76	0	0	0	76
Dept Majors (Primary + Secondary) Total	56	73	73	99	301	19	20	39	340
Minors									
Agricultural Literacy	0	3	3	8	14				14
Agricultural and Resource Econ	0	3	10	22	35				35
Department Minors Total	0	6	13	30	49				49
Department Grand Total	56	79	86	129	350	19	20	39	389
Agricultural Sciences Intra-College									
Primary Majors									
Agricultural Ext Education	0	0	0	0	0	4	0	4	4
Agricultural Sciences	0	0	0	0	0	11	0	11	11
Integrated Resource Management	0	0	0	0	0	7	0	7	7
Department Primary Majors Total	0	0	0	0	0	22	0	22	22
Dept Majors (Primary + Secondary) Total	0	0	0	0	0	22	0	22	22
Department Grand Total	0	0	0	0	0	22	0	22	22
Animal Sciences									
Primary Majors									
Animal Sciences	152	85	88	101	426	29	20	49	475
Equine Science	116	91	87	102	396	0	0	0	396
Department Primary Majors Total	268	176	175	203	822	29	20	49	871
Secondary Majors									
Animal Sciences	2	5	8	17	32	0	0	0	32
Equine Science	1	11	9	20	41	0	0	0	41
Department Secondary Majors Total	3	16	17	37	73	0	0	0	73
Dept Majors (Primary + Secondary) Total	271	192	192	240	895	29	20	49	944
Department Grand Total	271	192	192	240	895	29	20	49	944

Majors and Minors by Home Department

*** The advising department for intra-university enrollment is identified in parentheses in this report; enrollment counts by advising department are available online at <http://www.ir.colostate.edu/enrollment.aspx>. ***

	Undergraduate					Graduate			Total
	Freshmen	Sophomore	Junior	Senior	Subtotal	I	II	Subtotal	
Agricultural Sciences									
Bioagricultural Scs & Pest Mngmnt									
Primary Majors									
Bioagricultural Sciences	0	0	0	0	0	1	3	4	4
Entomology	0	0	0	0	0	7	5	12	12
Plant Pathology	0	0	0	0	0	3	5	8	8
Weed Science	0	0	0	0	0	3	7	10	10
Department Primary Majors Total	0	0	0	0	0	14	20	34	34
Dept Majors (Primary + Secondary) Total	0	0	0	0	0	14	20	34	34
Minors									
Entomology	0	3	2	3	8				8
Plant Health	0	1	0	0	1				1
Department Minors Total	0	4	2	3	9				9
Department Grand Total	0	4	2	3	9	14	20	34	43
Horticulture & Landscape Archtctr									
Primary Majors									
Floriculture	4	5	6	9	24	0	0	0	24
Horticultural Business Management	1	4	5	4	14	0	0	0	14
Horticultural Food Crops	2	3	7	10	22	0	0	0	22
Horticultural Science	2	0	3	4	9	0	0	0	9
Horticultural Therapy	1	1	3	2	7	0	0	0	7
Horticulture	6	4	3	2	15	16	15	31	46
Landscape Architecture	3	3	17	38	61	16	0	16	77
Landscape Business	0	1	1	0	2	0	0	0	2
Landscape Design and Contracting	3	6	7	12	28	0	0	0	28
Nursery and Landscape Management	2	3	3	2	10	0	0	0	10
Pre-Landscape Architecture	18	18	7	2	45	0	0	0	45
Turf Management	3	2	4	3	12	0	0	0	12
Viticulture and Enology	3	0	1	6	10	0	0	0	10
Department Primary Majors Total	48	50	67	94	259	32	15	47	306
Secondary Majors									
Floriculture	0	1	4	3	8	0	0	0	8
Horticultural Food Crops	0	0	3	3	6	0	0	0	6
Horticultural Science	0	0	0	1	1	0	0	0	1
Horticulture	0	0	0	1	1	0	0	0	1
Landscape Design and Contracting	0	0	1	0	1	0	0	0	1
Nursery and Landscape Management	0	0	1	1	2	0	0	0	2
Viticulture and Enology	0	0	0	1	1	0	0	0	1
Department Secondary Majors Total	0	1	9	10	20	0	0	0	20
Dept Majors (Primary + Secondary) Total	48	51	76	104	279	32	15	47	326
Minors									
Environmental Horticulture	0	1	1	3	5				5
Horticulture	0	1	5	7	13				13
Department Minors Total	0	2	6	10	18				18

Majors and Minors by Home Department

*** The advising department for intra-university enrollment is identified in parentheses in this report; enrollment counts by advising department are available online at <http://www.ir.colostate.edu/enrollment.aspx>. ***

	Undergraduate					Graduate			Total
	Freshmen	Sophomore	Junior	Senior	Subtotal	I	II	Subtotal	
Agricultural Sciences									
Horticulture & Landscape Archtctr									
Department Grand Total	48	53	82	114	297	32	15	47	344
Soil and Crop Sciences									
Primary Majors									
Agronomic Production Management	1	1	6	2	10	0	0	0	10
Applied Information Technology	0	1	0	3	4	0	0	0	4
International Soil and Crop Science	0	2	0	4	6	0	0	0	6
Plant Biotechnology, Genetics, and Breeding	0	1	1	6	8	0	0	0	8
Soil Ecology	0	0	0	2	2	0	0	0	2
Soil Restoration and Conservation	0	0	3	1	4	0	0	0	4
Soil and Crop Sciences	12	10	22	28	72	19	23	42	114
Soil, Land Uses and Climate Change	0	0	1	0	1	0	0	0	1
Department Primary Majors Total	13	15	33	46	107	19	23	42	149
Secondary Majors									
Agronomic Production Management	0	0	0	1	1	0	0	0	1
Applied Information Technology	1	0	1	0	2	0	0	0	2
Plant Biotechnology, Genetics, and Breeding	0	0	0	1	1	0	0	0	1
Soil and Crop Sciences	0	3	3	8	14	0	0	0	14
Department Secondary Majors Total	1	3	4	10	18	0	0	0	18
Dept Majors (Primary + Secondary) Total	14	18	37	56	125	19	23	42	167
Minors									
Organic Agriculture Interdisciplinary	1	3	12	24	40				40
Soil Resources & Conservation	0	1	0	4	5				5
Soil Science	0	0	1	0	1				1
Department Minors Total	1	4	13	28	46				46
Department Grand Total	15	22	50	84	171	19	23	42	213
College Primary Majors Total	383	302	321	407	1,413	135	98	233	1,646
College Secondary Majors Total	6	32	57	92	187	0	0	0	187
College Majors (Primary + Secondary) Total	389	334	378	499	1,600	135	98	233	1,833
College Minors Total	1	16	34	71	122				122
College Certificates Total									
College Grand Total	390	350	412	570	1,722	135	98	233	1,955

Majors and Minors by Home Department

*** The advising department for intra-university enrollment is identified in parentheses in this report; enrollment counts by advising department are available online at <http://www.ir.colostate.edu/enrollment.aspx>. ***

	Undergraduate					Graduate			Total
	Freshmen	Sophomore	Junior	Senior	Subtotal	I	II	Subtotal	
Business									
Accounting									
Primary Majors									
Accountancy	0	0	0	0	0	32	0	32	32
Business Administration/Accounting	3	40	80	125	248	0	0	0	248
Taxation	0	0	0	0	0	9	0	9	9
Department Primary Majors Total	3	40	80	125	248	41	0	41	289
Secondary Majors									
Business Administration/Accounting	0	0	0	3	3	0	0	0	3
Department Secondary Majors Total	0	0	0	3	3	0	0	0	3
Dept Majors (Primary + Secondary) Total	3	40	80	128	251	41	0	41	292
Department Grand Total	3	40	80	128	251	41	0	41	292
Business Intra-College									
Primary Majors									
Business Administration	368	158	69	16	611	46	0	46	657
Early Career Track	0	0	0	0	0	38	0	38	38
Financial Risk Management	0	0	0	0	0	30	0	30	30
Global, Social and Sustainable Enterprise	0	0	0	0	0	49	0	49	49
Department Primary Majors Total	368	158	69	16	611	163	0	163	774
Secondary Majors									
Business Administration	2	1	39	0	42	0	0	0	42
Department Secondary Majors Total	2	1	39	0	42	0	0	0	42
Dept Majors (Primary + Secondary) Total	370	159	108	16	653	163	0	163	816
Minors									
Business Administration	39	281	500	682	1,502				1,502
Certificates									
International Business	1	3	8	30	42	0	0	0	42
Department Certificates Total	1	3	8	30	42	0	0	0	42
Department Grand Total	410	443	616	728	2,197	163	0	163	2,360
Computer Information Systems									
Primary Majors									
Computer Information Systems	0	0	0	0	0	79	0	79	79
Information Systems	12	69	50	72	203	0	0	0	203
Department Primary Majors Total	12	69	50	72	203	79	0	79	282
Secondary Majors									
Computer Information Systems	0	0	0	0	0	0	1	1	1
Information Systems	0	0	0	1	1	0	0	0	1
Department Secondary Majors Total	0	0	0	1	1	0	1	1	2
Dept Majors (Primary + Secondary) Total	12	69	50	73	204	79	1	80	284
Certificates									
Information Technology for Business Professionals	0	1	2	3	6	0	0	0	6
Department Certificates Total	0	1	2	3	6	0	0	0	6

Majors and Minors by Home Department

*** The advising department for intra-university enrollment is identified in parentheses in this report; enrollment counts by advising department are available online at <http://www.ir.colostate.edu/enrollment.aspx>. ***

	Undergraduate					Graduate			Total
	Freshmen	Sophomore	Junior	Senior	Subtotal	I	II	Subtotal	
Business									
Computer Information Systems									
Department Grand Total	12	70	52	76	210	79	1	80	290
Finance & Real Estate									
Primary Majors									
Finance	12	80	164	195	451	0	0	0	451
Real Estate	1	9	12	5	27	0	0	0	27
Department Primary Majors Total	13	89	176	200	478	0	0	0	478
Secondary Majors									
Finance	0	2	1	6	9	0	0	0	9
Department Secondary Majors Total	0	2	1	6	9	0	0	0	9
Dept Majors (Primary + Secondary) Total	13	91	177	206	487	0	0	0	487
Minors									
Real Estate	0	12	23	9	44				44
Certificates									
Real Estate Practices	0	0	0	1	1	0	0	0	1
Department Certificates Total	0	0	0	1	1	0	0	0	1
Department Grand Total	13	103	200	216	532	0	0	0	532
Management									
Primary Majors									
Human Resource Management	0	2	17	13	32	0	0	0	32
Management Practice	0	0	0	0	0	12	0	12	12
Organization and Innovation Management	1	38	74	141	254	0	0	0	254
Supply Chain Management	1	8	16	29	54	0	0	0	54
Department Primary Majors Total	2	48	107	183	340	12	0	12	352
Secondary Majors									
Human Resource Management	0	0	1	1	2	0	0	0	2
Organization and Innovation Management	0	3	0	5	8	0	0	0	8
Supply Chain Management	0	0	0	2	2	0	0	0	2
Department Secondary Majors Total	0	3	1	8	12	0	0	0	12
Dept Majors (Primary + Secondary) Total	2	51	108	191	352	12	0	12	364
Minors									
Sports Management	0	7	18	14	39				39
Certificates									
Entrepreneurship	0	2	12	26	40	0	0	0	40
Leadership in Organizations	0	1	3	12	16	0	0	0	16
Managing Human Resources	0	0	0	5	5	0	0	0	5
Operations, Logistics and Supply Management	0	0	1	6	7	0	0	0	7
Department Certificates Total	0	3	16	49	68	0	0	0	68
Department Grand Total	2	61	142	254	459	12	0	12	471

Majors and Minors by Home Department

*** The advising department for intra-university enrollment is identified in parentheses in this report; enrollment counts by advising department are available online at <http://www.ir.colostate.edu/enrollment.aspx>. ***

	Undergraduate					Graduate			Total
	Freshmen	Sophomore	Junior	Senior	Subtotal	I	II	Subtotal	
Business									
Marketing									
Primary Majors									
Marketing	11	54	108	147	320	0	0	0	320
Department Primary Majors Total	11	54	108	147	320	0	0	0	320
Secondary Majors									
Marketing	0	1	1	10	12	0	0	0	12
Department Secondary Majors Total	0	1	1	10	12	0	0	0	12
Dept Majors (Primary + Secondary) Total	11	55	109	157	332	0	0	0	332
Certificates									
Customer-Focused Selling	0	0	3	10	13	0	0	0	13
Marketing Management	0	0	0	0	0	1	0	1	1
Department Certificates Total	0	0	3	10	13	1	0	1	14
Department Grand Total	11	55	112	167	345	1	0	1	346
College Primary Majors Total	409	458	590	743	2,200	295	0	295	2,495
College Secondary Majors Total	2	7	42	28	79	0	1	1	80
College Majors (Primary + Secondary) Total	411	465	632	771	2,279	295	1	296	2,575
College Minors Total	39	300	541	705	1,585				1,585
College Certificates Total	1	7	29	93	130	1	0	1	131
College Grand Total	451	772	1,202	1,569	3,994	296	1	297	4,291
Engineering									
Atmospheric Science									
Primary Majors									
Atmospheric Science	0	0	0	0	0	36	45	81	81
Department Primary Majors Total	0	0	0	0	0	36	45	81	81
Dept Majors (Primary + Secondary) Total	0	0	0	0	0	36	45	81	81
Department Grand Total	0	0	0	0	0	36	45	81	81
Chemical and Biological Engineering									
Primary Majors									
Chemical & Biological Engineer	41	72	59	98	270	0	0	0	270
Chemical Engineering	0	0	0	0	0	4	20	24	24
Department Primary Majors Total	41	72	59	98	270	4	20	24	294
Secondary Majors									
Chemical & Biological Engineer	0	0	0	4	4	0	0	0	4
Department Secondary Majors Total	0	0	0	4	4	0	0	0	4
Dept Majors (Primary + Secondary) Total	41	72	59	102	274	4	20	24	298
Department Grand Total	41	72	59	102	274	4	20	24	298

Majors and Minors by Home Department

*** The advising department for intra-university enrollment is identified in parentheses in this report; enrollment counts by advising department are available online at <http://www.ir.colostate.edu/enrollment.aspx>. ***

	Undergraduate					Graduate			Total
	Freshmen	Sophomore	Junior	Senior	Subtotal	I	II	Subtotal	
Engineering									
Civil and Environmental Engineering									
Primary Majors									
Civil Engineering	60	56	65	132	313	134	91	225	538
Ecological Engineering	1	10	7	30	48	0	0	0	48
Environmental Engineering	33	15	16	21	85	0	0	0	85
Soil and Water Resource Engineering	0	0	0	6	6	0	0	0	6
Department Primary Majors Total	94	81	88	189	452	134	91	225	677
Secondary Majors									
Civil Engineering	0	0	0	1	1	0	0	0	1
Environmental Engineering	0	0	0	1	1	0	0	0	1
Department Secondary Majors Total	0	0	0	2	2	0	0	0	2
Dept Majors (Primary + Secondary) Total	94	81	88	191	454	134	91	225	679
Minors									
Environmental Engineering	0	0	0	1	1				1
Department Grand Total	94	81	88	192	455	134	91	225	680
Electrical and Computer Engineering									
Primary Majors									
Computer Engineering	29	26	19	49	123	0	0	0	123
Electrical Engineering	22	48	37	76	183	166	80	246	429
Lasers and Optical Engineering	1	2	3	3	9	0	0	0	9
Department Primary Majors Total	52	76	59	128	315	166	80	246	561
Secondary Majors									
Computer Engineering	0	1	1	2	4	0	0	0	4
Electrical Engineering	0	1	1	0	2	0	0	0	2
Department Secondary Majors Total	0	2	2	2	6	0	0	0	6
Dept Majors (Primary + Secondary) Total	52	78	61	130	321	166	80	246	567
Department Grand Total	52	78	61	130	321	166	80	246	567

Majors and Minors by Home Department

*** The advising department for intra-university enrollment is identified in parentheses in this report; enrollment counts by advising department are available online at <http://www.ir.colostate.edu/enrollment.aspx>. ***

	Undergraduate					Graduate			Total
	Freshmen	Sophomore	Junior	Senior	Subtotal	I	II	Subtotal	
Engineering									
Engineering Intra-College									
Primary Majors									
Biomedical Engineering	0	0	0	0	0	13	0	13	13
Biomedical Engineering with CB	46	38	26	36	146	0	0	0	146
Biomedical Engineering with EE	11	7	16	10	44	0	0	0	44
Biomedical Engineering with EL	0	0	2	2	4	0	0	0	4
Biomedical Engineering with ME	58	39	33	64	194	0	0	0	194
Chemical Engineering	0	0	0	0	0	5	0	5	5
Civil Engineering	0	0	0	0	0	7	0	7	7
Electrical and Computer Engineering	0	0	0	0	0	15	0	15	15
Engineering	0	0	0	0	0	1	0	1	1
Engineering Open Option	51	10	0	0	61	0	0	0	61
Engineering Physics	1	1	1	1	4	0	0	0	4
Engineering Science	20	7	2	0	29	0	0	0	29
Engineering/Systems Engineering	0	0	0	0	0	2	0	2	2
International Engineering and International Studies	0	0	2	6	8	0	0	0	8
Mechanical Engineering	0	0	0	0	0	16	0	16	16
Space Engineering	1	3	5	4	13	0	0	0	13
Systems Engineering	0	0	0	0	0	4	4	8	8
Teacher Education	1	0	0	5	6	0	0	0	6
Department Primary Majors Total	189	105	87	128	509	63	4	67	576
Secondary Majors									
International Engineering and International Studies	0	0	0	1	1	0	0	0	1
Space Engineering	0	1	4	4	9	0	0	0	9
Department Secondary Majors Total	0	1	4	5	10	0	0	0	10
Dept Majors (Primary + Secondary) Total	189	106	91	133	519	63	4	67	586
Minors									
Biomedical Engineering Interdisciplinary	0	3	3	28	34				34
Energy Engineering Interdisciplinary	0	2	5	11	18				18
Department Minors Total	0	5	8	39	52				52
Department Grand Total	189	111	99	172	571	63	4	67	638
Mechanical Engineering									
Primary Majors									
Mechanical Engineering	228	199	236	319	982	68	37	105	1,087
Department Primary Majors Total	228	199	236	319	982	68	37	105	1,087
Secondary Majors									
Mechanical Engineering	0	0	1	2	3	0	0	0	3
Department Secondary Majors Total	0	0	1	2	3	0	0	0	3
Dept Majors (Primary + Secondary) Total	228	199	237	321	985	68	37	105	1,090
Department Grand Total	228	199	237	321	985	68	37	105	1,090

Majors and Minors by Home Department

*** The advising department for intra-university enrollment is identified in parentheses in this report; enrollment counts by advising department are available online at <http://www.ir.colostate.edu/enrollment.aspx>. ***

	Undergraduate					Graduate			Total
	Freshmen	Sophomore	Junior	Senior	Subtotal	I	II	Subtotal	
Engineering									
School Of Biomedical Engineering									
Primary Majors									
Bioengineering	0	0	0	0	0	3	16	19	19
Bioengineering (Chemical and Biological Eng	0	0	0	0	0	0	2	2	2
Bioengineering (Chemistry)	0	0	0	0	0	0	1	1	1
Bioengineering (Clinical Sciences)	0	0	0	0	0	0	1	1	1
Bioengineering (Electrical and Computer Engi	0	0	0	0	0	0	2	2	2
Bioengineering (Mathematics)	0	0	0	0	0	0	1	1	1
Bioengineering (Mechanical Engineering)	0	0	0	0	0	0	6	6	6
Department Primary Majors Total	0	0	0	0	0	3	29	32	32
Dept Majors (Primary + Secondary) Total	0	0	0	0	0	3	29	32	32
Department Grand Total	0	0	0	0	0	3	29	32	32
College Primary Majors Total	604	533	529	862	2,528	474	306	780	3,308
College Secondary Majors Total	0	3	7	15	25	0	0	0	25
College Majors (Primary + Secondary) Total	604	536	536	877	2,553	474	306	780	3,333
College Minors Total	0	5	8	40	53				53
College Certificates Total									
College Grand Total	604	541	544	917	2,606	474	306	780	3,386
Health and Human Sciences									
Construction Management									
Primary Majors									
Construction Management	18	92	135	207	452	24	0	24	476
Pre-Construction Management	98	76	28	8	210	0	0	0	210
Department Primary Majors Total	116	168	163	215	662	24	0	24	686
Secondary Majors									
Construction Management	0	0	3	4	7	0	0	0	7
Pre-Construction Management	0	7	4	1	12	0	0	0	12
Department Secondary Majors Total	0	7	7	5	19	0	0	0	19
Dept Majors (Primary + Secondary) Total	116	175	170	220	681	24	0	24	705
Minors									
Construction Management	0	0	0	1	1				1
Department Grand Total	116	175	170	221	682	24	0	24	706

Majors and Minors by Home Department

*** The advising department for intra-university enrollment is identified in parentheses in this report; enrollment counts by advising department are available online at <http://www.ir.colostate.edu/enrollment.aspx>. ***

	Undergraduate					Graduate			Total
	Freshmen	Sophomore	Junior	Senior	Subtotal	I	II	Subtotal	
Health and Human Sciences									
Design and Merchandising									
Primary Majors									
Apparel Design and Production	1	13	20	30	64	0	0	0	64
Apparel and Merchandising	16	12	0	2	30	19	0	19	49
Interior Design	4	25	31	40	100	4	0	4	104
Merchandising	42	37	46	69	194	0	0	0	194
Pre-Interior Design	48	14	3	2	67	0	0	0	67
Product Development	1	1	0	0	2	0	0	0	2
Department Primary Majors Total	112	102	100	143	457	23	0	23	480
Secondary Majors									
Apparel Design and Production	0	0	0	2	2	0	0	0	2
Interior Design	0	0	2	2	4	0	0	0	4
Merchandising	0	0	1	1	2	0	0	0	2
Pre-Interior Design	0	0	1	1	2	0	0	0	2
Department Secondary Majors Total	0	0	4	6	10	0	0	0	10
Dept Majors (Primary + Secondary) Total	112	102	104	149	467	23	0	23	490
Minors									
Merchandising	2	5	18	24	49				49
Department Grand Total	114	107	122	173	516	23	0	23	539
Food Science & Human Nutrition									
Primary Majors									
Dietetics	2	17	49	70	138	0	0	0	138
Fermentation Sci & Technology	18	21	27	33	99	0	0	0	99
Food Safety and Nutrition	1	2	6	7	16	0	0	0	16
Food Science and Nutrition	50	37	8	12	107	44	18	62	169
Hospitality Management	41	42	44	50	177	0	0	0	177
Nutrition Sciences	2	3	4	12	21	0	0	0	21
Nutrition and Exercise Science	0	0	0	0	0	1	0	1	1
Nutrition and Fitness	1	1	5	15	22	0	0	0	22
Department Primary Majors Total	115	123	143	199	580	45	18	63	643
Secondary Majors									
Dietetics	0	0	1	4	5	0	0	0	5
Fermentation Sci & Technology	1	1	2	2	6	0	0	0	6
Hospitality Management	1	0	1	3	5	0	0	0	5
Nutrition and Fitness	0	0	0	1	1	0	0	0	1
Department Secondary Majors Total	2	1	4	10	17	0	0	0	17
Dept Majors (Primary + Secondary) Total	117	124	147	209	597	45	18	63	660
Minors									
Food Science/Safety Interdisciplinary	0	3	5	20	28				28
Nutrition	0	1	4	13	18				18
Department Minors Total	0	4	9	33	46				46
Department Grand Total	117	128	156	242	643	45	18	63	706

Majors and Minors by Home Department

*** The advising department for intra-university enrollment is identified in parentheses in this report; enrollment counts by advising department are available online at <http://www.ir.colostate.edu/enrollment.aspx>. ***

	Undergraduate					Graduate			Total
	Freshmen	Sophomore	Junior	Senior	Subtotal	I	II	Subtotal	
Health and Human Sciences									
Health and Exercise Science									
Primary Majors									
Exercise Science and Nutrition	0	0	0	0	0	1	0	1	1
Health Promotion	37	132	141	177	487	0	0	0	487
Health and Exercise Science	241	59	24	12	336	26	0	26	362
Human Bioenergetics	0	0	0	0	0	0	9	9	9
Sports Medicine	57	114	154	167	492	0	0	0	492
Department Primary Majors Total	335	305	319	356	1,315	27	9	36	1,351
Secondary Majors									
Health Promotion	2	0	2	1	5	0	0	0	5
Health and Exercise Science	0	2	0	0	2	0	0	0	2
Sports Medicine	0	1	1	6	8	0	0	0	8
Department Secondary Majors Total	2	3	3	7	15	0	0	0	15
Dept Majors (Primary + Secondary) Total	337	308	322	363	1,330	27	9	36	1,366
Department Grand Total	337	308	322	363	1,330	27	9	36	1,366

Majors and Minors by Home Department

*** The advising department for intra-university enrollment is identified in parentheses in this report; enrollment counts by advising department are available online at <http://www.ir.colostate.edu/enrollment.aspx>. ***

	Undergraduate					Graduate			Total
	Freshmen	Sophomore	Junior	Senior	Subtotal	I	II	Subtotal	
Health and Human Sciences									
Health and Human Sciences Intra-College									
Primary Majors									
Principal Licensure	0	0	0	0	0	1	0	1	1
Teacher Licn - Early Childhood	0	1	0	0	1	0	0	0	1
Teacher Licn - English	0	0	0	1	1	0	0	0	1
Teacher Licn - Fmly & Csmr Std	0	0	0	1	1	0	0	0	1
Teacher Licn - French	0	0	0	1	1	0	0	0	1
Teacher Licn - General Science	0	0	0	5	5	0	0	0	5
Teacher Licn - Mathematics	1	0	0	4	5	0	0	0	5
Teacher Licn - Social Studies	0	0	0	1	1	0	0	0	1
Teacher Licn - Spanish	0	0	0	2	2	0	0	0	2
Teacher Licn - Technology Educ	0	0	0	1	1	0	0	0	1
Department Primary Majors Total	1	1	0	16	18	1	0	1	19
Secondary Majors									
Pre-Admission to Licensure	0	0	0	1	1	0	0	0	1
Principal Licensure	0	0	0	0	0	0	1	1	1
Teacher Licn - Agriculture	0	0	3	9	12	0	0	0	12
Teacher Licn - Art	0	0	5	20	25	0	0	0	25
Teacher Licn - Biology	0	0	4	18	22	0	0	0	22
Teacher Licn - Chemistry	0	0	1	4	5	0	0	0	5
Teacher Licn - Early Childhood	0	3	20	25	48	0	0	0	48
Teacher Licn - English	0	4	11	44	59	8	0	8	67
Teacher Licn - Fmly & Csmr Std	0	0	1	8	9	0	0	0	9
Teacher Licn - French	0	0	0	2	2	0	0	0	2
Teacher Licn - General Science	0	0	0	0	0	1	1	2	2
Teacher Licn - Geology	0	0	0	2	2	0	0	0	2
Teacher Licn - Instruct Techno	0	0	1	1	2	0	0	0	2
Teacher Licn - Mathematics	0	0	7	12	19	0	0	0	19
Teacher Licn - Music Education	0	0	5	19	24	5	0	5	29
Teacher Licn - Physics	0	0	0	1	1	0	0	0	1
Teacher Licn - Social Studies	0	1	5	27	33	0	0	0	33
Teacher Licn - Spanish	0	0	0	6	6	0	0	0	6
Teacher Licn - Speech	0	0	2	0	2	0	0	0	2
Teacher Licn - Technology Educ	0	0	0	5	5	0	0	0	5
Department Secondary Majors Total	0	8	65	204	277	14	2	16	293
Dept Majors (Primary + Secondary) Total	1	9	65	220	295	15	2	17	312
Department Grand Total	1	9	65	220	295	15	2	17	312

Majors and Minors by Home Department

*** The advising department for intra-university enrollment is identified in parentheses in this report; enrollment counts by advising department are available online at <http://www.ir.colostate.edu/enrollment.aspx>. ***

	Undergraduate					Graduate			Total
	Freshmen	Sophomore	Junior	Senior	Subtotal	I	II	Subtotal	
Health and Human Sciences									
Human Development & Family Studies									
Primary Majors									
Applied Developmental Science	0	0	0	0	0	0	15	15	15
Early Childhood Education	0	4	23	1	28	0	0	0	28
Early Childhood Professions	0	5	4	7	16	0	0	0	16
Human Devlpmnt & Family Stdies	128	163	201	211	703	0	0	0	703
Leadership and Entrepreneurial Professions	0	0	1	0	1	0	0	0	1
Marriage and Family Therapy	0	0	0	0	0	19	0	19	19
Pre-Health Professions	0	2	4	1	7	0	0	0	7
Prevention Science	0	0	0	0	0	3	0	3	3
Prevention and Intervention Sciences	0	2	2	5	9	0	0	0	9
Department Primary Majors Total	128	176	235	225	764	22	15	37	801
Secondary Majors									
Human Devlpmnt & Family Stdies	4	14	17	23	58	0	0	0	58
Department Secondary Majors Total	4	14	17	23	58	0	0	0	58
Dept Majors (Primary + Secondary) Total	132	190	252	248	822	22	15	37	859
Minors									
Gerontology Interdisciplinary	1	4	17	40	62				62
Department Grand Total	133	194	269	288	884	22	15	37	921
Occupational Therapy									
Primary Majors									
Occupation & Rehab Sci	0	0	0	0	0	0	9	9	9
Occupational Therapy	0	0	0	0	0	117	0	117	117
Department Primary Majors Total	0	0	0	0	0	117	9	126	126
Dept Majors (Primary + Secondary) Total	0	0	0	0	0	117	9	126	126
Department Grand Total	0	0	0	0	0	117	9	126	126

Majors and Minors by Home Department

*** The advising department for intra-university enrollment is identified in parentheses in this report; enrollment counts by advising department are available online at <http://www.ir.colostate.edu/enrollment.aspx>. ***

	Undergraduate					Graduate			Total
	Freshmen	Sophomore	Junior	Senior	Subtotal	I	II	Subtotal	
Health and Human Sciences									
School of Education									
Primary Majors									
Adult Education and Training	0	0	0	0	0	27	0	27	27
Counseling and Career Development	0	0	0	0	0	41	0	41	41
Education Sciences	0	0	0	0	0	1	28	29	29
Educational Leadership, Renewal and Change	0	0	0	0	0	0	2	2	2
Family and Consumer Sciences	9	0	5	8	22	0	0	0	22
Family and Consumer Sciences Education	3	4	5	10	22	0	0	0	22
Interdisciplinary Studies	0	0	0	0	0	0	5	5	5
Organizational Performance and Change	0	0	0	0	0	0	14	14	14
Research Methodology	0	0	0	0	0	0	2	2	2
School Leadership	0	0	0	0	0	0	11	11	11
Student Affairs in Higher Educ	0	0	0	0	0	42	0	42	42
Department Primary Majors Total	12	4	10	18	44	111	62	173	217
Secondary Majors									
Family and Consumer Sciences	0	3	0	1	4	0	0	0	4
Family and Consumer Sciences Education	0	0	2	0	2	0	0	0	2
Department Secondary Majors Total	0	3	2	1	6	0	0	0	6
Dept Majors (Primary + Secondary) Total	12	7	12	19	50	111	62	173	223
Department Grand Total	12	7	12	19	50	111	62	173	223
School of Social Work									
Primary Majors									
Social Work	53	77	105	112	347	84	11	95	442
Department Primary Majors Total	53	77	105	112	347	84	11	95	442
Secondary Majors									
Social Work	0	3	3	4	10	0	0	0	10
Department Secondary Majors Total	0	3	3	4	10	0	0	0	10
Dept Majors (Primary + Secondary) Total	53	80	108	116	357	84	11	95	452
Certificates									
PreK-12 School Social Worker	0	0	0	0	0	2	0	2	2
Department Certificates Total	0	0	0	0	0	2	0	2	2
Department Grand Total	53	80	108	116	357	86	11	97	454
College Primary Majors Total	872	956	1,075	1,284	4,187	454	124	578	4,765
College Secondary Majors Total	8	39	105	260	412	14	2	16	428
College Majors (Primary + Secondary) Total	880	995	1,180	1,544	4,599	468	126	594	5,193
College Minors Total	3	13	44	98	158				158
College Certificates Total	0	0	0	0	0	2	0	2	2
College Grand Total	883	1,008	1,224	1,642	4,757	470	126	596	5,353

Intra-University Colorado Water Institute

Majors and Minors by Home Department

*** The advising department for intra-university enrollment is identified in parentheses in this report; enrollment counts by advising department are available online at <http://www.ir.colostate.edu/enrollment.aspx>. ***

	Undergraduate					Graduate			Total
	Freshmen	Sophomore	Junior	Senior	Subtotal	I	II	Subtotal	
Intra-University									
Colorado Water Institute									
Dept Majors (Primary + Secondary) Total	0	0	0	0	0	0	0	0	0
Minors									
Water Resources Interdisciplinary	0	1	0	0	1				1
Department Grand Total	0	1	0	0	1	0	0	0	1
Global Environmntl Sustainabl									
Dept Majors (Primary + Secondary) Total	0	0	0	0	0	0	0	0	0
Minors									
Global Environmental Sustainability Interdisciplinary	1	24	49	76	150				150
Sustainable Water Interdisciplinary	0	1	4	5	10				10
Department Minors Total	1	25	53	81	160				160
Department Grand Total	1	25	53	81	160	0	0	0	160
INTO CSU Center									
Primary Majors									
INTO Pathways - Agriculture	1	0	0	0	1	1	0	1	2
INTO Pathways - Business	1	0	0	0	1	0	0	0	1
INTO Pathways - Business (Business Intra-C	27	2	0	0	29	12	0	12	41
INTO Pathways - Business (Computer Inform	0	0	0	0	0	15	0	15	15
INTO Pathways - Business (Finance & Real E	0	0	0	0	0	11	0	11	11
INTO Pathways - Engineering (Chemical and	0	0	0	0	0	2	0	2	2
INTO Pathways - Engineering (Civil and Env	0	0	0	0	0	8	0	8	8
INTO Pathways - Engineering (Electrical and	0	0	0	0	0	21	0	21	21
INTO Pathways - Engineering (Engineering I	15	0	0	0	15	0	0	0	15
INTO Pathways - Engineering (Mechanical E	0	0	0	0	0	3	0	3	3
INTO Pathways - Liberal Arts	1	0	0	0	1	0	0	0	1
INTO Pathways - Liberal Arts (Liberal Arts In	10	0	0	0	10	0	0	0	10
INTO Pathways - Natural Resour (Human Din	0	0	0	0	0	8	0	8	8
INTO Pathways - Natural Scienc	0	0	0	0	0	1	0	1	1
INTO Pathways - Natural Scienc (Computer S	2	0	0	0	2	0	0	0	2
INTO Pathways - Natural Scienc (Natural Sci	11	0	0	0	11	0	0	0	11
Department Primary Majors Total	68	2	0	0	70	82	0	82	152
Secondary Majors									
INTO Academic English	32	3	4	0	39	13	7	20	59
Department Secondary Majors Total	32	3	4	0	39	13	7	20	59
Dept Majors (Primary + Secondary) Total	100	5	4	0	109	95	7	102	211
Department Grand Total	100	5	4	0	109	95	7	102	211
International Programs									
Dept Majors (Primary + Secondary) Total	0	0	0	0	0	0	0	0	0

Majors and Minors by Home Department

*** The advising department for intra-university enrollment is identified in parentheses in this report; enrollment counts by advising department are available online at <http://www.ir.colostate.edu/enrollment.aspx>. ***

	Undergraduate					Graduate			Total
	Freshmen	Sophomore	Junior	Senior	Subtotal	I	II	Subtotal	
Intra-University									
International Programs									
Minors									
Asian Studies Interdisciplinary	0	0	0	1	1				1
Peace and Reconciliation Studies Interdisciplinary	0	1	1	4	6				6
Department Minors Total	0	1	1	5	7				7
Department Grand Total	0	1	1	5	7	0	0	0	7
Military Studies									
Dept Majors (Primary + Secondary) Total	0	0	0	0	0	0	0	0	0
Minors									
Aerospace Studies	0	0	1	0	1				1
Military Science	0	0	1	6	7				7
Department Minors Total	0	0	2	6	8				8
Department Grand Total	0	0	2	6	8	0	0	0	8

Majors and Minors by Home Department

*** The advising department for intra-university enrollment is identified in parentheses in this report; enrollment counts by advising department are available online at <http://www.ir.colostate.edu/enrollment.aspx>. ***

	Undergraduate					Graduate			Total
	Freshmen	Sophomore	Junior	Senior	Subtotal	I	II	Subtotal	
Intra-University									
Provost / Acad Vice President									
Primary Majors									
Aims Comm Coll Exchange Prog	1	0	0	0	1	0	0	0	1
CO School of Public Health	0	0	0	0	0	3	0	3	3
CSU Ready for High School	9	0	0	0	9	0	0	0	9
Cancer Biology	0	0	0	0	0	0	1	1	1
Cancer Biology (Clinical Sciences)	0	0	0	0	0	0	2	2	2
Cancer Biology (Environmntl & Radiolgiel Hc	0	0	0	0	0	0	1	1	1
Cell and Molecular Biology	0	0	0	0	0	2	13	15	15
Cell and Molecular Biology (Bioagricultural S	0	0	0	0	0	0	3	3	3
Cell and Molecular Biology (Biochemistry & I	0	0	0	0	0	0	2	2	2
Cell and Molecular Biology (Biology)	0	0	0	0	0	2	7	9	9
Cell and Molecular Biology (Biomedical Scier	0	0	0	0	0	3	7	10	10
Cell and Molecular Biology (Chemical and Bi	0	0	0	0	0	0	2	2	2
Cell and Molecular Biology (Chemistry)	0	0	0	0	0	1	5	6	6
Cell and Molecular Biology (Clinical Sciences	0	0	0	0	0	0	3	3	3
Cell and Molecular Biology (Environmntl & F	0	0	0	0	0	1	5	6	6
Cell and Molecular Biology (Health and Exerc	0	0	0	0	0	0	1	1	1
Cell and Molecular Biology (Horticulture & L	0	0	0	0	0	0	1	1	1
Cell and Molecular Biology (Microbiology, Im	0	0	0	0	0	1	9	10	10
Ecology	0	0	0	0	0	1	1	2	2
Ecology (Agricultural & Resource Economics	0	0	0	0	0	0	2	2	2
Ecology (Anthropology)	0	0	0	0	0	1	7	8	8
Ecology (Atmospheric Science)	0	0	0	0	0	1	2	3	3
Ecology (Bioagricultural Scs & Pest Mngmnt	0	0	0	0	0	5	10	15	15
Ecology (Biology)	0	0	0	0	0	5	27	32	32
Ecology (Chemical and Biological Engineerin	0	0	0	0	0	0	1	1	1
Ecology (Clinical Sciences)	0	0	0	0	0	0	1	1	1
Ecology (Economics)	0	0	0	0	0	0	1	1	1
Ecology (Ecosystem Science & Sustainability	0	0	0	0	0	12	24	36	36
Ecology (Fish/Wildlife/Conservation Biology)	0	0	0	0	0	7	15	22	22
Ecology (Forest & Rangeland Stewardship)	0	0	0	0	0	7	5	12	12
Ecology (Human Dimensions of Natural Res.	0	0	0	0	0	0	2	2	2
Ecology (School of Education)	0	0	0	0	0	0	2	2	2
Ecology (Soil and Crop Sciences)	0	0	0	0	0	2	5	7	7
International Exchange	0	1	54	2	57	0	0	0	57
Molc, Cellulr, & Intgr Neurosci	0	0	0	0	0	0	3	3	3
Undeclared	110	119	10	1	240	0	0	0	240
Undeclared Art Hums Design	31	3	2	1	37	0	0	0	37
Undeclared Art Interest	55	52	13	1	121	0	0	0	121
Undeclared Biomed Interest	75	8	2	1	86	0	0	0	86
Undeclared Business Interest	403	212	79	9	703	0	0	0	703
Undeclared Comptr Sci Interest	37	17	11	4	69	0	0	0	69
Undeclared Engineering Interst	260	109	29	12	410	0	0	0	410
Undeclared Envr/Nat Res Intrst	4	3	0	0	7	0	0	0	7

Majors and Minors by Home Department

*** The advising department for intra-university enrollment is identified in parentheses in this report; enrollment counts by advising department are available online at <http://www.ir.colostate.edu/enrollment.aspx>. ***

	Undergraduate					Graduate			Total
	Freshmen	Sophomore	Junior	Senior	Subtotal	I	II	Subtotal	
Intra-University									
Provost / Acad Vice President									
Primary Majors									
Undeclared Eenvt Natural Res	24	6	0	0	30	0	0	0	30
Undeclared Exploring	476	18	2	2	498	0	0	0	498
Undeclared Global Social Sci	14	4	0	0	18	0	0	0	18
Undeclared Health/Life Sci Int	24	40	4	1	69	0	0	0	69
Undeclared Hlth Life Food Sci	80	3	2	0	85	0	0	0	85
Undeclared Journalism Interest	27	22	8	2	59	0	0	0	59
Undeclared Land Plant An Sci	11	2	0	0	13	0	0	0	13
Undeclared Org Mgmt Enterprise	26	3	1	2	32	0	0	0	32
Undeclared Physical Sci Engr	19	5	1	0	25	0	0	0	25
Visiting International Program	39	3	3	0	45	0	0	0	45
Department Primary Majors Total	1,725	630	221	38	2,614	54	170	224	2,838
Secondary Majors									
Non-regularly admitted student	0	0	0	0	0	1	0	1	1
Undeclared	2	1	0	0	3	0	0	0	3
Undeclared Art Interest	2	10	6	5	23	0	0	0	23
Undeclared Business Interest	0	2	4	1	7	0	0	0	7
Undeclared Envr/Nat Res Intrst	0	0	0	1	1	0	0	0	1
Undeclared Health/Life Sci Int	1	5	2	1	9	0	0	0	9
Undeclared Journalism Interest	0	0	1	0	1	0	0	0	1
Department Secondary Majors Total	5	18	13	8	44	1	0	1	45
Dept Majors (Primary + Secondary) Total	1,730	648	234	46	2,658	55	170	225	2,883
Minors									
International Development Interdisciplinary	0	13	23	31	67				67
Leadership Studies Interdisciplinary	0	0	0	7	7				7
Department Minors Total	0	13	23	38	74				74
Department Grand Total	1,730	661	257	84	2,732	55	170	225	2,957
College Primary Majors Total	1,793	632	221	38	2,684	136	170	306	2,990
College Secondary Majors Total	37	21	17	8	83	14	7	21	104
College Majors (Primary + Secondary) Total	1,830	653	238	46	2,767	150	177	327	3,094
College Minors Total	1	40	79	130	250				250
College Certificates Total									
College Grand Total	1,831	693	317	176	3,017	150	177	327	3,344

Majors and Minors by Home Department

*** The advising department for intra-university enrollment is identified in parentheses in this report; enrollment counts by advising department are available online at <http://www.ir.colostate.edu/enrollment.aspx>. ***

	Undergraduate				Subtotal	Graduate			Total
	Freshmen	Sophomore	Junior	Senior		I	II	Subtotal	
Liberal Arts									
Anthropology									
Primary Majors									
Anthropology	3	9	6	10	28	28	0	28	56
Anthropology MA/The Anthropology of Health	0	0	0	0	0	5	0	5	5
Archaeology	5	4	10	8	27	0	0	0	27
Biological Anthropology	2	12	10	15	39	0	0	0	39
Cultural Anthropology	6	1	8	13	28	0	0	0	28
Geography	0	2	2	4	8	0	0	0	8
International Development	0	0	0	0	0	4	0	4	4
Professional Methods and Techniques	0	0	0	0	0	2	0	2	2
Department Primary Majors Total	16	28	36	50	130	39	0	39	169
Secondary Majors									
Anthropology	0	1	1	2	4	0	0	0	4
Archaeology	0	1	0	2	3	0	0	0	3
Biological Anthropology	0	1	2	3	6	0	0	0	6
Cultural Anthropology	1	1	0	3	5	0	0	0	5
Department Secondary Majors Total	1	4	3	10	18	0	0	0	18
Dept Majors (Primary + Secondary) Total	17	32	39	60	148	39	0	39	187
Minors									
Anthropology	0	8	13	21	42				42
Geography	1	1	2	10	14				14
Department Minors Total	1	9	15	31	56				56
Department Grand Total	18	41	54	91	204	39	0	39	243

Majors and Minors by Home Department

*** The advising department for intra-university enrollment is identified in parentheses in this report; enrollment counts by advising department are available online at <http://www.ir.colostate.edu/enrollment.aspx>. ***

	Undergraduate					Graduate			Total
	Freshmen	Sophomore	Junior	Senior	Subtotal	I	II	Subtotal	
Liberal Arts									
Art									
Primary Majors									
Art	53	33	21	16	123	17	0	17	140
Art Education	2	2	12	21	37	0	0	0	37
Art History	1	6	3	5	15	0	0	0	15
Drawing	1	4	5	7	17	0	0	0	17
Electronic Art	2	3	6	11	22	0	0	0	22
Fibers	0	0	4	8	12	0	0	0	12
Graphic Design	12	21	32	56	121	0	0	0	121
Metalsmithing	1	1	3	7	12	0	0	0	12
Painting	1	2	6	13	22	0	0	0	22
Photo Image Making	1	6	3	5	15	0	0	0	15
Pottery	1	0	4	8	13	0	0	0	13
Printmaking	0	0	1	4	5	0	0	0	5
Sculpture	0	1	2	6	9	0	0	0	9
Studio	5	6	10	15	36	0	0	0	36
Department Primary Majors Total	80	85	112	182	459	17	0	17	476
Secondary Majors									
Art Education	0	0	1	6	7	0	0	0	7
Drawing	0	0	0	1	1	0	0	0	1
Electronic Art	0	1	0	0	1	0	0	0	1
Graphic Design	0	0	0	1	1	0	0	0	1
Painting	0	0	0	2	2	0	0	0	2
Photo Image Making	0	0	1	0	1	0	0	0	1
Studio	0	1	1	4	6	0	0	0	6
Department Secondary Majors Total	0	2	3	14	19	0	0	0	19
Dept Majors (Primary + Secondary) Total	80	87	115	196	478	17	0	17	495
Department Grand Total	80	87	115	196	478	17	0	17	495
Communication Studies									
Primary Majors									
Communication Studies	78	130	193	178	579	27	0	27	606
Deliberative Practices	0	0	0	0	0	4	0	4	4
Speech Teacher Licensure	0	1	0	0	1	0	0	0	1
Department Primary Majors Total	78	131	193	178	580	31	0	31	611
Secondary Majors									
Communication Studies	0	13	28	26	67	0	0	0	67
Department Secondary Majors Total	0	13	28	26	67	0	0	0	67
Dept Majors (Primary + Secondary) Total	78	144	221	204	647	31	0	31	678
Minors									
Film Studies Interdisciplinary	0	2	7	4	13				13
Department Grand Total	78	146	228	208	660	31	0	31	691

Majors and Minors by Home Department

*** The advising department for intra-university enrollment is identified in parentheses in this report; enrollment counts by advising department are available online at <http://www.ir.colostate.edu/enrollment.aspx>. ***

	Undergraduate					Graduate			Total
	Freshmen	Sophomore	Junior	Senior	Subtotal	I	II	Subtotal	
Liberal Arts									
Economics									
Primary Majors									
Economics	26	68	147	119	360	22	44	66	426
Department Primary Majors Total	26	68	147	119	360	22	44	66	426
Secondary Majors									
Economics	1	4	11	27	43	0	0	0	43
Department Secondary Majors Total	1	4	11	27	43	0	0	0	43
Dept Majors (Primary + Secondary) Total	27	72	158	146	403	22	44	66	469
Minors									
Economics	0	8	24	50	82				82
Department Grand Total	27	80	182	196	485	22	44	66	551
English									
Primary Majors									
Creative Nonfiction	0	0	0	0	0	9	0	9	9
Creative Writing	18	26	40	49	133	29	0	29	162
English	10	7	5	3	25	25	0	25	50
English Education	18	23	22	42	105	0	0	0	105
Language	2	3	8	7	20	0	0	0	20
Literature	6	17	17	18	58	12	0	12	70
Rhetoric and Composition	0	0	0	0	0	9	0	9	9
TESL/TEFL	0	0	0	0	0	22	0	22	22
Writing	2	3	15	15	35	0	0	0	35
Department Primary Majors Total	56	79	107	134	376	106	0	106	482
Secondary Majors									
Creative Writing	0	1	1	5	7	0	0	0	7
English	0	1	0	0	1	0	0	0	1
English Education	0	0	0	1	1	0	0	0	1
Literature	0	1	1	2	4	0	0	0	4
TESL/TEFL	0	0	0	0	0	1	0	1	1
Writing	0	0	2	2	4	0	0	0	4
Department Secondary Majors Total	0	3	4	10	17	1	0	1	18
Dept Majors (Primary + Secondary) Total	56	82	111	144	393	107	0	107	500
Minors									
English	0	4	26	48	78				78
Linguistics and Culture Interdisciplinary	1	1	7	4	13				13
Department Minors Total	1	5	33	52	91				91
Department Grand Total	57	87	144	196	484	107	0	107	591

Majors and Minors by Home Department

*** The advising department for intra-university enrollment is identified in parentheses in this report; enrollment counts by advising department are available online at <http://www.ir.colostate.edu/enrollment.aspx>. ***

	Undergraduate					Graduate			Total
	Freshmen	Sophomore	Junior	Senior	Subtotal	I	II	Subtotal	
Liberal Arts									
Ethnic Studies									
Primary Majors									
Ethnic Studies	1	5	13	10	29	11	0	11	40
Women's Studies	1	0	0	2	3	0	0	0	3
Department Primary Majors Total	2	5	13	12	32	11	0	11	43
Secondary Majors									
Ethnic Studies	0	0	5	4	9	0	0	0	9
Women's Studies	0	0	1	0	1	0	0	0	1
Department Secondary Majors Total	0	0	6	4	10	0	0	0	10
Dept Majors (Primary + Secondary) Total	2	5	19	16	42	11	0	11	53
Minors									
Ethnic Studies	2	10	23	16	51				51
Women's Studies Interdisciplinary	2	9	18	19	48				48
Department Minors Total	4	19	41	35	99				99
Department Grand Total	6	24	60	51	141	11	0	11	152
Foreign Languages & Literatures									
Primary Majors									
French	1	5	4	10	20	4	0	4	24
German	1	5	1	2	9	0	0	0	9
Languages, Lit, and Cultures	3	0	0	2	5	0	0	0	5
Spanish	6	6	8	29	49	10	0	10	59
Department Primary Majors Total	11	16	13	43	83	14	0	14	97
Secondary Majors									
French	0	2	1	5	8	1	0	1	9
German	2	0	3	2	7	0	0	0	7
Spanish	1	8	18	38	65	2	0	2	67
Department Secondary Majors Total	3	10	22	45	80	3	0	3	83
Dept Majors (Primary + Secondary) Total	14	26	35	88	163	17	0	17	180
Minors									
Arabic Studies Interdisciplinary	0	1	4	9	14				14
Chinese	0	2	3	11	16				16
French	0	9	18	23	50				50
German	0	4	5	23	32				32
Italian Studies Interdisciplinary	1	2	2	2	7				7
Japanese	1	3	8	11	23				23
Russian Studies Interdisciplinary	0	0	2	5	7				7
Spanish	7	34	104	180	325				325
Department Minors Total	9	55	146	264	474				474
Department Grand Total	23	81	181	352	637	17	0	17	654

Majors and Minors by Home Department

*** The advising department for intra-university enrollment is identified in parentheses in this report; enrollment counts by advising department are available online at <http://www.ir.colostate.edu/enrollment.aspx>. ***

	Undergraduate					Graduate			Total
	Freshmen	Sophomore	Junior	Senior	Subtotal	I	II	Subtotal	
Liberal Arts									
History									
Primary Majors									
General History	28	28	36	55	147	0	0	0	147
History	2	1	1	0	4	8	0	8	12
Language	0	2	2	9	13	0	0	0	13
Liberal Arts	0	0	0	0	0	6	0	6	6
Public History - Historical Preservation	0	0	0	0	0	2	0	2	2
Public History - Museum Studies	0	0	0	0	0	6	0	6	6
Public History-Cultural Resource Managemen	0	0	0	0	0	6	0	6	6
Social Studies Teaching	4	12	22	27	65	0	0	0	65
Social/Behavioral Sciences	0	0	0	5	5	0	0	0	5
Department Primary Majors Total	34	43	61	96	234	28	0	28	262
Secondary Majors									
General History	1	4	12	18	35	0	0	0	35
Language	0	0	1	4	5	0	0	0	5
Department Secondary Majors Total	1	4	13	22	40	0	0	0	40
Dept Majors (Primary + Secondary) Total	35	47	74	118	274	28	0	28	302
Minors									
History	1	7	27	69	104				104
Religious Studies Interdisciplinary	0	0	0	3	3				3
Department Minors Total	1	7	27	72	107				107
Department Grand Total	36	54	101	190	381	28	0	28	409
Journalism & Media Communication									
Primary Majors									
Journalism and Media Communica	61	60	116	147	384	0	0	0	384
Public Communication & Tech	0	0	0	0	0	39	27	66	66
Department Primary Majors Total	61	60	116	147	384	39	27	66	450
Secondary Majors									
Journalism and Media Communica	0	7	7	15	29	0	0	0	29
Department Secondary Majors Total	0	7	7	15	29	0	0	0	29
Dept Majors (Primary + Secondary) Total	61	67	123	162	413	39	27	66	479
Minors									
Information Science and Technology Interdisciplinary	1	9	24	44	78				78
Technical and Science Communication	0	2	11	3	16				16
Department Minors Total	1	11	35	47	94				94
Department Grand Total	62	78	158	209	507	39	27	66	573

Majors and Minors by Home Department

*** The advising department for intra-university enrollment is identified in parentheses in this report; enrollment counts by advising department are available online at <http://www.ir.colostate.edu/enrollment.aspx>. ***

	Undergraduate					Graduate			Total
	Freshmen	Sophomore	Junior	Senior	Subtotal	I	II	Subtotal	
Liberal Arts									
Liberal Arts Intra-College									
Primary Majors									
Arts Leadership & Administration	0	0	0	0	0	22	0	22	22
Asian Studies	7	7	9	13	36	0	0	0	36
European Studies	14	31	24	21	90	0	0	0	90
Interdisciplinary Liberal Arts	20	27	34	51	132	0	0	0	132
International Studies	3	1	0	0	4	0	0	0	4
Latin American Studies	6	9	6	15	36	0	0	0	36
Middle East and North African Studies	10	3	6	11	30	0	0	0	30
Department Primary Majors Total	60	78	79	111	328	22	0	22	350
Secondary Majors									
Asian Studies	0	0	1	4	5	0	0	0	5
European Studies	0	2	7	16	25	0	0	0	25
Interdisciplinary Liberal Arts	0	0	7	8	15	0	0	0	15
Latin American Studies	1	1	3	3	8	0	0	0	8
Middle East and North African Studies	0	0	1	2	3	0	0	0	3
Social Sciences and Engineering Science	0	1	0	0	1	0	0	0	1
Department Secondary Majors Total	1	4	19	33	57	0	0	0	57
Dept Majors (Primary + Secondary) Total	61	82	98	144	385	22	0	22	407
Minors									
Arts Leadership and Administration	2	7	5	27	41				41
Diversity in Law Interdisciplinary	0	1	11	13	25				25
Legal Studies Interdisciplinary	2	16	14	11	43				43
Media Studies	1	4	20	37	62				62
Music, Stage, and Sports Production Interdisciplinary	1	6	21	23	51				51
Department Minors Total	6	34	71	111	222				222
Department Grand Total	67	116	169	255	607	22	0	22	629

Majors and Minors by Home Department

*** The advising department for intra-university enrollment is identified in parentheses in this report; enrollment counts by advising department are available online at <http://www.ir.colostate.edu/enrollment.aspx>. ***

	Undergraduate					Graduate			Total
	Freshmen	Sophomore	Junior	Senior	Subtotal	I	II	Subtotal	
Liberal Arts									
Music, Theatre, & Dance									
Primary Majors									
Composition	0	1	0	2	3	0	0	0	3
Dance	11	5	8	7	31	0	0	0	31
Design and Technology	8	8	6	4	26	0	0	0	26
Directing	0	0	1	0	1	0	0	0	1
General Theatre	2	0	2	12	16	0	0	0	16
Instrumental Conducting Specialization	0	0	0	0	0	1	0	1	1
Music	10	6	4	17	37	40	0	40	77
Music Education	17	12	10	19	58	3	0	3	61
Music Therapy	12	14	4	25	55	0	0	0	55
Music Therapy Specialization	0	0	0	0	0	35	0	35	35
Performance	21	18	19	21	79	0	0	0	79
Playwriting and Dramatic Literature	0	0	2	0	2	0	0	0	2
Pre-Music	1	1	0	0	2	0	0	0	2
Theatre	5	2	1	1	9	0	0	0	9
Department Primary Majors Total	87	67	57	108	319	79	0	79	398
Secondary Majors									
Dance	0	1	0	2	3	0	0	0	3
Design and Technology	0	1	0	1	2	0	0	0	2
Directing	0	2	1	0	3	0	0	0	3
General Theatre	1	1	0	2	4	0	0	0	4
Music	2	3	0	4	9	0	0	0	9
Music Education	1	0	0	0	1	0	0	0	1
Performance	2	4	5	4	15	0	0	0	15
Department Secondary Majors Total	6	12	6	13	37	0	0	0	37
Dept Majors (Primary + Secondary) Total	93	79	63	121	356	79	0	79	435
Minors									
Music	7	7	13	19	46				46
Theatre-Acting/Directing	0	0	1	3	4				4
Department Minors Total	7	7	14	22	50				50
Department Grand Total	100	86	77	143	406	79	0	79	485
Philosophy									
Primary Majors									
General Philosophy	3	4	11	3	21	0	0	0	21
Philosophy	6	2	0	3	11	21	0	21	32
Philosophy and Religion	1	2	4	2	9	0	0	0	9
Philosophy, Science, and Technology	1	1	3	3	8	0	0	0	8
Department Primary Majors Total	11	9	18	11	49	21	0	21	70
Secondary Majors									
General Philosophy	0	1	4	7	12	0	0	0	12
Philosophy and Religion	0	0	1	2	3	0	0	0	3
Philosophy, Science, and Technology	0	1	0	0	1	0	0	0	1
Department Secondary Majors Total	0	2	5	9	16	0	0	0	16

Majors and Minors by Home Department

*** The advising department for intra-university enrollment is identified in parentheses in this report; enrollment counts by advising department are available online at <http://www.ir.colostate.edu/enrollment.aspx>. ***

	Undergraduate					Graduate			Total
	Freshmen	Sophomore	Junior	Senior	Subtotal	I	II	Subtotal	
Liberal Arts									
Philosophy									
Dept Majors (Primary + Secondary) Total	11	11	23	20	65	21	0	21	86
Minors									
General Philosophy	0	5	11	17	33				33
Religious Studies	0	1	2	9	12				12
Department Minors Total	0	6	13	26	45				45
Department Grand Total	11	17	36	46	110	21	0	21	131
Political Science									
Primary Majors									
Environmental Politics and Policy	0	0	1	0	1	0	6	6	7
Global Politics and Policy	0	2	1	1	4	0	0	0	4
Political Science	57	59	68	68	252	19	12	31	283
U.S. Government, Law and Policy	1	0	2	3	6	0	0	0	6
Department Primary Majors Total	58	61	72	72	263	19	18	37	300
Secondary Majors									
Global Politics and Policy	0	1	1	3	5	0	0	0	5
Political Science	0	3	19	30	52	0	0	0	52
U.S. Government, Law and Policy	0	1	1	0	2	0	0	0	2
Department Secondary Majors Total	0	5	21	33	59	0	0	0	59
Dept Majors (Primary + Secondary) Total	58	66	93	105	322	19	18	37	359
Minors									
Applied Environmental Policy Analysis	0	0	0	1	1				1
Environmental Affairs Interdisciplinary	0	2	8	13	23				23
Latin American and Caribbean Studies Interdisciplinary	0	0	1	3	4				4
Political Science	0	7	25	58	90				90
Department Minors Total	0	9	34	75	118				118
Department Grand Total	58	75	127	180	440	19	18	37	477
Sociology									
Primary Majors									
Criminology and Criminal Justice	49	79	87	92	307	0	0	0	307
Environmental Sociology	2	10	10	17	39	0	0	0	39
General Sociology	19	32	32	23	106	0	0	0	106
Sociology	3	1	0	1	5	23	26	49	54
Department Primary Majors Total	73	122	129	133	457	23	26	49	506
Secondary Majors									
Criminology and Criminal Justice	0	12	9	14	35	0	0	0	35
Environmental Sociology	0	1	1	5	7	0	0	0	7
General Sociology	1	5	5	5	16	0	0	0	16
Department Secondary Majors Total	1	18	15	24	58	0	0	0	58
Dept Majors (Primary + Secondary) Total	74	140	144	157	515	23	26	49	564

Majors and Minors by Home Department

*** The advising department for intra-university enrollment is identified in parentheses in this report; enrollment counts by advising department are available online at <http://www.ir.colostate.edu/enrollment.aspx>. ***

	Undergraduate					Graduate			Total
	Freshmen	Sophomore	Junior	Senior	Subtotal	I	II	Subtotal	
Liberal Arts									
Sociology									
Minors									
Criminology and Criminal Justice	3	25	38	49	115				115
General Sociology	2	22	31	46	101				101
Department Minors Total	5	47	69	95	216				216
Department Grand Total	79	187	213	252	731	23	26	49	780
College Primary Majors Total	653	852	1,153	1,396	4,054	471	115	586	4,640
College Secondary Majors Total	14	88	163	285	550	4	0	4	554
College Majors (Primary + Secondary) Total	667	940	1,316	1,681	4,604	475	115	590	5,194
College Minors Total	35	219	529	884	1,667				1,667
College Certificates Total									
College Grand Total	702	1,159	1,845	2,565	6,271	475	115	590	6,861
Natural Sciences									
Biochemistry & Molecular Bio									
Primary Majors									
Biochemistry	44	6	3	1	54	7	39	46	100
General Biochemistry	9	41	33	56	139	0	0	0	139
Health and Medical Sciences	7	7	13	13	40	0	0	0	40
Pre-Pharmacy	3	9	4	5	21	0	0	0	21
Department Primary Majors Total	63	63	53	75	254	7	39	46	300
Secondary Majors									
General Biochemistry	0	0	2	5	7	0	0	0	7
Health and Medical Sciences	0	0	0	4	4	0	0	0	4
Department Secondary Majors Total	0	0	2	9	11	0	0	0	11
Dept Majors (Primary + Secondary) Total	63	63	55	84	265	7	39	46	311
Minors									
Biochemistry	0	1	2	7	10				10
Molecular Biology Interdisciplinary	1	0	7	13	21				21
Department Minors Total	1	1	9	20	31				31
Department Grand Total	64	64	64	104	296	7	39	46	342

Majors and Minors by Home Department

*** The advising department for intra-university enrollment is identified in parentheses in this report; enrollment counts by advising department are available online at <http://www.ir.colostate.edu/enrollment.aspx>. ***

	Undergraduate					Graduate			Total
	Freshmen	Sophomore	Junior	Senior	Subtotal	I	II	Subtotal	
Natural Sciences									
Biology									
Primary Majors									
Biological Science	267	208	185	291	951	0	0	0	951
Botany	5	4	3	12	24	7	10	17	41
Zoology	145	102	87	82	416	8	12	20	436
Department Primary Majors Total	417	314	275	385	1,391	15	22	37	1,428
Secondary Majors									
Biological Science	0	3	2	8	13	0	0	0	13
Botany	0	0	0	1	1	0	0	0	1
Zoology	1	0	1	4	6	0	0	0	6
Department Secondary Majors Total	1	3	3	13	20	0	0	0	20
Dept Majors (Primary + Secondary) Total	418	317	278	398	1,411	15	22	37	1,448
Minors									
Botany	0	0	3	1	4				4
Zoology	4	8	16	13	41				41
Department Minors Total	4	8	19	14	45				45
Department Grand Total	422	325	297	412	1,456	15	22	37	1,493
Chemistry									
Primary Majors									
Chemistry	3	1	0	0	4	6	149	155	159
Chemistry/ACS Certified	24	13	22	38	97	0	0	0	97
Chemistry/Non-ACS Certified	3	4	5	7	19	0	0	0	19
Department Primary Majors Total	30	18	27	45	120	6	149	155	275
Secondary Majors									
Chemistry/ACS Certified	0	0	0	1	1	0	0	0	1
Chemistry/Non-ACS Certified	0	0	3	3	6	0	0	0	6
Department Secondary Majors Total	0	0	3	4	7	0	0	0	7
Dept Majors (Primary + Secondary) Total	30	18	30	49	127	6	149	155	282
Minors									
Chemistry	0	1	12	15	28				28
Department Grand Total	30	19	42	64	155	6	149	155	310

Majors and Minors by Home Department

*** The advising department for intra-university enrollment is identified in parentheses in this report; enrollment counts by advising department are available online at <http://www.ir.colostate.edu/enrollment.aspx>. ***

	Undergraduate					Graduate			Total
	Freshmen	Sophomore	Junior	Senior	Subtotal	I	II	Subtotal	
Natural Sciences									
Computer Science									
Primary Majors									
Applied Computing Technology	3	0	0	2	5	0	0	0	5
Computer Science	118	81	104	148	451	72	51	123	574
Computing Education	0	0	1	0	1	0	0	0	1
Computing Technology	11	30	32	42	115	0	0	0	115
Computing and Human Factors	2	8	10	10	30	0	0	0	30
Department Primary Majors Total	134	119	147	202	602	72	51	123	725
Secondary Majors									
Computer Science	0	0	4	10	14	0	0	0	14
Computing Technology	1	0	0	3	4	0	0	0	4
Computing and Human Factors	0	1	1	4	6	0	0	0	6
Department Secondary Majors Total	1	1	5	17	24	0	0	0	24
Dept Majors (Primary + Secondary) Total	135	120	152	219	626	72	51	123	749
Minors									
Computer Science	0	2	8	18	28				28
Department Grand Total	135	122	160	237	654	72	51	123	777
Mathematics									
Primary Majors									
Actuarial Science	1	4	14	14	33	0	0	0	33
Applied Mathematics	2	4	8	14	28	0	0	0	28
Computational Mathematics	0	2	3	1	6	0	0	0	6
General Mathematics	1	9	8	11	29	0	0	0	29
Mathematics	16	11	7	2	36	16	35	51	87
Mathematics Education	4	8	12	12	36	0	0	0	36
Mathematics of Information	0	0	4	2	6	0	0	0	6
Statistics	0	0	1	5	6	0	0	0	6
Department Primary Majors Total	24	38	57	61	180	16	35	51	231
Secondary Majors									
Actuarial Science	0	3	1	4	8	0	0	0	8
Applied Mathematics	0	1	3	3	7	0	0	0	7
Computational Mathematics	0	1	0	2	3	0	0	0	3
General Mathematics	1	4	1	4	10	0	0	0	10
Mathematics Education	0	0	2	0	2	0	0	0	2
Department Secondary Majors Total	1	9	7	13	30	0	0	0	30
Dept Majors (Primary + Secondary) Total	25	47	64	74	210	16	35	51	261
Minors									
Mathematical Biology	0	0	7	8	15				15
Mathematics	2	11	36	104	153				153
Department Minors Total	2	11	43	112	168				168
Department Grand Total	27	58	107	186	378	16	35	51	429

Majors and Minors by Home Department

*** The advising department for intra-university enrollment is identified in parentheses in this report; enrollment counts by advising department are available online at <http://www.ir.colostate.edu/enrollment.aspx>. ***

	Undergraduate					Graduate			Total
	Freshmen	Sophomore	Junior	Senior	Subtotal	I	II	Subtotal	
Natural Sciences									
Natural Sciences Intra-College									
Primary Majors									
Biology Education	1	4	10	16	31	0	0	0	31
Chemistry Education	1	1	1	4	7	0	0	0	7
Geology Education	0	1	0	2	3	0	0	0	3
Natural Sciences	2	0	0	1	3	0	0	0	3
Physical Science	1	1	1	0	3	0	0	0	3
Physics Education	0	2	1	2	5	0	0	0	5
Prof Sci Master's, Natural Sci	0	0	0	0	0	10	0	10	10
Zoo, Aquarium, and Animal Shelter Managem	0	0	0	0	0	6	0	6	6
Department Primary Majors Total	5	9	13	25	52	16	0	16	68
Secondary Majors									
Biology Education	0	0	0	1	1	0	0	0	1
Chemistry Education	0	0	0	1	1	0	0	0	1
Department Secondary Majors Total	0	0	0	2	2	0	0	0	2
Dept Majors (Primary + Secondary) Total	5	9	13	27	54	16	0	16	70
Department Grand Total	5	9	13	27	54	16	0	16	70
Physics									
Primary Majors									
Applied Physics	0	1	3	6	10	0	0	0	10
Physics	20	14	18	32	84	4	57	61	145
Department Primary Majors Total	20	15	21	38	94	4	57	61	155
Secondary Majors									
Applied Physics	0	0	1	3	4	0	0	0	4
Physics	0	0	3	1	4	0	0	0	4
Department Secondary Majors Total	0	0	4	4	8	0	0	0	8
Dept Majors (Primary + Secondary) Total	20	15	25	42	102	4	57	61	163
Minors									
Physics	0	2	2	11	15				15
Department Grand Total	20	17	27	53	117	4	57	61	178
Psychology									
Primary Majors									
Addictions Counseling	0	0	1	14	15	0	0	0	15
General Psychology	190	218	186	195	789	0	0	0	789
Industrial/Organizational Psychology	0	8	15	31	54	0	0	0	54
Mind, Brain and Behavior	0	5	20	38	63	0	0	0	63
Psychology	38	0	0	2	40	48	42	90	130
Department Primary Majors Total	228	231	222	280	961	48	42	90	1,051
Secondary Majors									
Addictions Counseling	0	0	0	1	1	0	0	0	1
General Psychology	5	15	11	23	54	0	0	0	54
Mind, Brain and Behavior	0	0	1	7	8	0	0	0	8
Department Secondary Majors Total	5	15	12	31	63	0	0	0	63

Majors and Minors by Home Department

*** The advising department for intra-university enrollment is identified in parentheses in this report; enrollment counts by advising department are available online at <http://www.ir.colostate.edu/enrollment.aspx>. ***

	Undergraduate					Graduate			Total
	Freshmen	Sophomore	Junior	Senior	Subtotal	I	II	Subtotal	
Natural Sciences									
Psychology									
Dept Majors (Primary + Secondary) Total	233	246	234	311	1,024	48	42	90	1,114
Department Grand Total	233	246	234	311	1,024	48	42	90	1,114
Statistics									
Primary Majors									
Applied Statistics	0	0	0	0	0	12	0	12	12
Statistics	10	12	15	15	52	18	22	40	92
Department Primary Majors Total	10	12	15	15	52	30	22	52	104
Secondary Majors									
Statistics	0	0	4	6	10	0	2	2	12
Department Secondary Majors Total	0	0	4	6	10	0	2	2	12
Dept Majors (Primary + Secondary) Total	10	12	19	21	62	30	24	54	116
Minors									
Applied Statistics	0	3	6	19	28				28
Statistics	0	5	6	11	22				22
Department Minors Total	0	8	12	30	50				50
Department Grand Total	10	20	31	51	112	30	24	54	166
College Primary Majors Total	931	819	830	1,126	3,706	214	417	631	4,337
College Secondary Majors Total	8	28	40	99	175	0	2	2	177
College Majors (Primary + Secondary) Total	939	847	870	1,225	3,881	214	419	633	4,514
College Minors Total	7	33	105	220	365				365
College Certificates Total									
College Grand Total	946	880	975	1,445	4,246	214	419	633	4,879
Veterinary Medicine and Biomedical Sciences									
Biomedical Sciences									
Primary Majors									
Behavioral and Cognitive Neuroscience	4	4	2	0	10	0	0	0	10
Biomedical Sciences	66	64	81	110	321	72	22	94	415
Cell and Molecular Neuroscience	0	7	2	1	10	0	0	0	10
Neuroscience	61	9	1	0	71	0	0	0	71
Reproductive Technology	0	0	0	0	0	19	0	19	19
Department Primary Majors Total	131	84	86	111	412	91	22	113	525
Dept Majors (Primary + Secondary) Total	131	84	86	111	412	91	22	113	525
Minors									
Biomedical Sciences	0	17	34	61	112				112
Department Grand Total	131	101	120	172	524	91	22	113	637

Majors and Minors by Home Department

*** The advising department for intra-university enrollment is identified in parentheses in this report; enrollment counts by advising department are available online at <http://www.ir.colostate.edu/enrollment.aspx>. ***

	Undergraduate					Graduate			Total
	Freshmen	Sophomore	Junior	Senior	Subtotal	I	II	Subtotal	
Veterinary Medicine and Biomedical Sciences									
Clinical Sciences									
Primary Majors									
Clinical Sciences	0	0	0	0	0	17	14	31	31
Department Primary Majors Total	0	0	0	0	0	17	14	31	31
Dept Majors (Primary + Secondary) Total	0	0	0	0	0	17	14	31	31
Department Grand Total	0	0	0	0	0	17	14	31	31
Environmntl & Radiolglcl Health Sci									
Primary Majors									
Environmental Health	7	10	23	40	80	0	1	1	81
Epidemiology	0	0	0	0	0	3	10	13	13
Ergonomics	0	0	0	0	0	4	2	6	6
Health Physics	0	0	0	0	0	15	0	15	15
Industrial Hygiene	0	0	0	0	0	8	4	12	12
Radiological Health Sciences	0	0	0	0	0	0	9	9	9
Toxicology	0	0	0	0	0	67	7	74	74
Department Primary Majors Total	7	10	23	40	80	97	33	130	210
Secondary Majors									
Environmental Health	0	0	1	2	3	0	0	0	3
Toxicology	0	0	0	0	0	1	0	1	1
Department Secondary Majors Total	0	0	1	2	3	1	0	1	4
Dept Majors (Primary + Secondary) Total	7	10	24	42	83	98	33	131	214
Minors									
Environmental Health	0	0	2	2	4				4
Department Grand Total	7	10	26	44	87	98	33	131	218
Microbiolgy, Immunolgy and Patholgy									
Primary Majors									
Microbiology	41	32	62	84	219	41	32	73	292
Pathology	0	0	0	0	0	0	11	11	11
Department Primary Majors Total	41	32	62	84	219	41	43	84	303
Secondary Majors									
Microbiology	0	4	4	5	13	0	0	0	13
Department Secondary Majors Total	0	4	4	5	13	0	0	0	13
Dept Majors (Primary + Secondary) Total	41	36	66	89	232	41	43	84	316
Minors									
Microbiology	1	1	3	10	15				15
Department Grand Total	42	37	69	99	247	41	43	84	331

Majors and Minors by Home Department

*** The advising department for intra-university enrollment is identified in parentheses in this report; enrollment counts by advising department are available online at <http://www.ir.colostate.edu/enrollment.aspx>. ***

	Undergraduate					Graduate			Total
	Freshmen	Sophomore	Junior	Senior	Subtotal	I	II	Subtotal	
Veterinary Medicine and Biomedical Sciences									
Vet Med & Biomed Sci Intra-College									
Primary Majors									
DVM & MOU with University of Fairbanks	0	0	0	0	0	10	0	10	10
Doctor of Veterinary Medicine	0	0	0	0	0	139	398	537	537
Doctor of Veterinary Medicine (Chemical and	0	0	0	0	0	0	1	1	1
Doctor of Veterinary Medicine (Clinical Scien	0	0	0	0	0	0	1	1	1
Department Primary Majors Total	0	0	0	0	0	149	400	549	549
Dept Majors (Primary + Secondary) Total	0	0	0	0	0	149	400	549	549
Department Grand Total	0	0	0	0	0	149	400	549	549
College Primary Majors Total	179	126	171	235	711	395	512	907	1,618
College Secondary Majors Total	0	4	5	7	16	1	0	1	17
College Majors (Primary + Secondary) Total	179	130	176	242	727	396	512	908	1,635
College Minors Total	1	18	39	73	131				131
College Certificates Total									
College Grand Total	180	148	215	315	858	396	512	908	1,766
Warner College of Natural Resources									
Ecosystem Science & Sustainability									
Primary Majors									
Ecosystem Sci & Sustainability	57	44	59	60	220	0	0	0	220
Greenhouse Gas Mgmt and Acctg	0	0	0	0	0	5	0	5	5
Watershed Science	5	6	21	27	59	16	0	16	75
Department Primary Majors Total	62	50	80	87	279	21	0	21	300
Secondary Majors									
Ecosystem Sci & Sustainability	1	0	1	0	2	0	0	0	2
Watershed Science	1	0	1	2	4	0	0	0	4
Department Secondary Majors Total	2	0	2	2	6	0	0	0	6
Dept Majors (Primary + Secondary) Total	64	50	82	89	285	21	0	21	306
Minors									
Watershed Science	0	2	2	15	19				19
Department Grand Total	64	52	84	104	304	21	0	21	325

Majors and Minors by Home Department

*** The advising department for intra-university enrollment is identified in parentheses in this report; enrollment counts by advising department are available online at <http://www.ir.colostate.edu/enrollment.aspx>. ***

	Undergraduate					Graduate			Total
	Freshmen	Sophomore	Junior	Senior	Subtotal	I	II	Subtotal	
Warner College of Natural Resources									
Fish/Wildlife/Conservation Biology									
Primary Majors									
Conservation Biology	20	13	18	18	69	0	0	0	69
Fish, Wildlife & Conserv Biol	21	21	15	5	62	11	13	24	86
Fisheries and Aquatic Sciences	8	8	10	27	53	0	0	0	53
Wildlife Biology	49	40	68	74	231	0	0	0	231
Department Primary Majors Total	98	82	111	124	415	11	13	24	439
Secondary Majors									
Conservation Biology	0	1	3	4	8	0	0	0	8
Fish, Wildlife & Conserv Biol	0	1	0	0	1	0	0	0	1
Wildlife Biology	0	4	2	3	9	0	0	0	9
Department Secondary Majors Total	0	6	5	7	18	0	0	0	18
Dept Majors (Primary + Secondary) Total	98	88	116	131	433	11	13	24	457
Minors									
Fishery Biology	0	2	3	5	10				10
Department Grand Total	98	90	119	136	443	11	13	24	467
Forest & Rangeland Stewardship									
Primary Majors									
Conservation and Management	0	2	2	5	9	0	0	0	9
Ecological Restoration	0	0	0	0	0	9	0	9	9
Forest Biology	0	0	6	10	16	0	0	0	16
Forest Fire Science	1	4	8	20	33	0	0	0	33
Forest Management	4	10	8	14	36	0	0	0	36
Forest Sciences	0	0	0	0	0	26	9	35	35
Forestry	16	3	3	5	27	0	0	0	27
Forestry-Business	0	0	0	1	1	0	0	0	1
Natural Resources Management	30	36	60	102	228	0	0	0	228
Natural Resources Stewardship	0	0	0	0	0	3	0	3	3
Range and Forest Management	0	2	3	3	8	0	0	0	8
Rangeland Ecology	2	0	1	0	3	0	0	0	3
Rangeland Ecosystem Science	0	0	0	0	0	3	3	6	6
Rangeland Ecosystems	0	0	0	0	0	2	0	2	2
Restoration Ecology	1	1	6	4	12	0	0	0	12
Department Primary Majors Total	54	58	97	164	373	43	12	55	428
Secondary Majors									
Fire & Emergency Services Admn	0	0	0	1	1	0	0	0	1
Forest Biology	0	0	1	1	2	0	0	0	2
Forest Fire Science	0	0	0	1	1	0	0	0	1
Forest Management	0	0	4	7	11	0	0	0	11
Natural Resources Management	1	2	3	2	8	0	0	0	8
Range and Forest Management	0	0	0	1	1	0	0	0	1
Department Secondary Majors Total	1	2	8	13	24	0	0	0	24
Dept Majors (Primary + Secondary) Total	55	60	105	177	397	43	12	55	452

Majors and Minors by Home Department

*** The advising department for intra-university enrollment is identified in parentheses in this report; enrollment counts by advising department are available online at <http://www.ir.colostate.edu/enrollment.aspx>. ***

	Undergraduate					Graduate			Total
	Freshmen	Sophomore	Junior	Senior	Subtotal	I	II	Subtotal	
Warner College of Natural Resources									
Forest & Rangeland Stewardship									
Minors									
Ecological Restoration	0	1	12	22	35				35
Forestry	2	1	3	7	13				13
Range Ecology	1	1	3	13	18				18
Spatial Information Management	1	3	13	26	43				43
Department Minors Total	4	6	31	68	109				109
Department Grand Total	59	66	136	245	506	43	12	55	561
Geosciences									
Primary Majors									
Earth Sciences	0	0	0	0	0	0	1	1	1
Environmental Geology	0	3	2	6	11	0	0	0	11
Geology	26	29	36	41	132	0	0	0	132
Geophysics	0	0	4	10	14	0	0	0	14
Geosciences	0	0	0	0	0	42	14	56	56
Hydrogeology	0	1	3	3	7	0	0	0	7
Watershed Science	0	0	0	0	0	0	15	15	15
Department Primary Majors Total	26	33	45	60	164	42	30	72	236
Dept Majors (Primary + Secondary) Total	26	33	45	60	164	42	30	72	236
Minors									
Geology	0	0	3	14	17				17
Department Grand Total	26	33	48	74	181	42	30	72	253
Human Dimensions of Natural Res.									
Primary Majors									
Conservation Leadership	0	0	0	0	0	22	0	22	22
Environmental Communication	5	5	19	21	50	0	0	0	50
Global Tourism	2	6	6	7	21	0	0	0	21
Human Dimensions of Nat Rsrces	0	0	0	0	0	7	18	25	25
Natural Resource Tourism	19	51	52	62	184	0	0	0	184
Natural Resrce Recr & Tourism	1	0	1	2	4	0	0	0	4
Parks and Protected Area Management	5	2	13	16	36	0	0	0	36
Tourism Management	0	0	0	0	0	22	0	22	22
Department Primary Majors Total	32	64	91	108	295	51	18	69	364
Secondary Majors									
Environmental Communication	0	0	2	1	3	0	0	0	3
Global Tourism	0	0	0	1	1	0	0	0	1
Natural Resource Tourism	0	1	2	4	7	0	0	0	7
Parks and Protected Area Management	0	0	0	2	2	0	0	0	2
Department Secondary Majors Total	0	1	4	8	13	0	0	0	13
Dept Majors (Primary + Secondary) Total	32	65	95	116	308	51	18	69	377
Department Grand Total	32	65	95	116	308	51	18	69	377
Natural Res Intra-College									
Dept Majors (Primary + Secondary) Total	0	0	0	0	0	0	0	0	0

Majors and Minors by Home Department

*** The advising department for intra-university enrollment is identified in parentheses in this report; enrollment counts by advising department are available online at <http://www.ir.colostate.edu/enrollment.aspx>. ***

	Undergraduate				Subtotal	Graduate			Total
	Freshmen	Sophomore	Junior	Senior		I	II	Subtotal	
Warner College of Natural Resources									
Natural Res Intra-College									
Minors									
Conservation Biology Interdisciplinary	1	9	22	39	71				71
Department Grand Total	1	9	22	39	71	0	0	0	71
College Primary Majors Total	272	287	424	543	1,526	168	73	241	1,767
College Secondary Majors Total	3	9	19	30	61	0	0	0	61
College Majors (Primary + Secondary) Total	275	296	443	573	1,587	168	73	241	1,828
College Minors Total	5	19	61	141	226				226
College Certificates Total									
College Grand Total	280	315	504	714	1,813	168	73	241	2,054
University Primary Majors Total	6,096	4,965	5,314	6,634	23,009	2,742	1,815	4,557	27,566
University Secondary Majors Total	78	231	455	824	1,588	33	12	45	1,633
University Majors (Primary + Secondary) Total	6,174	5,196	5,769	7,458	24,597	2,775	1,827	4,602	29,199
University Minors Total	92	663	1,440	2,362	4,557				4,557
University Certificates Total	1	7	29	93	130	3	0	3	133
University Grand Total	6,267	5,866	7,238	9,913	29,284	2,778	1,827	4,605	33,889

Institutional Research

Undergraduate Primary Major History

	Undergraduate				
	Fall 2011	Fall 2012	Fall 2013	Fall 2014	Fall 2015
Agricultural Sciences					
Agricultural & Resource Economics					
Agricultural Business	151	160	153	158	166
Agricultural Economics	4	4	2	1	2
Agricultural Education	26	26	26	28	14
Agricultural Literacy	0	0	0	7	10
Env and Natural Resource Econ	3	1	5	5	14
Farm and Ranch Management	4	7	3	2	3
Natural Resource Economics	9	6	10	9	0
Teacher Development	0	0	0	0	16
Total Department	197	204	199	210	225
Animal Sciences					
Animal Sciences	286	309	344	399	426
Equine Science	386	392	367	379	396
Total Department	672	701	711	778	822
Horticulture & Landscape Archtctr					
Environmental Horticulture	4	5	0	1	0
Floriculture	20	19	18	22	24
Horticultural Business Management	17	12	11	12	14
Horticultural Food Crops	22	28	22	27	22
Horticultural Science	13	9	14	11	9
Horticultural Therapy	3	0	3	5	7
Horticulture	6	15	11	5	15
Landscape Architecture	80	90	71	73	61
Landscape Business	6	4	3	5	2
Landscape Design and Contracting	49	44	30	30	28
Nursery and Landscape Management	14	15	13	9	10
Pre-Landscape Architecture	52	35	37	31	45
Turf Management	37	33	32	21	12
Viticulture and Enology	17	18	17	14	10
Total Department	340	327	282	266	259
Soil and Crop Sciences					
Agronomic Production Management	3	5	7	7	10
Applied Information Technology	4	2	4	3	4
Environmental Soil Science	6	1	0	0	0
International Soil and Crop Science	11	10	13	11	6
Plant Biotechnology, Genetics, and Breeding	8	14	9	9	8
Soil Ecology	0	2	0	0	2
Soil Restoration and Conservation	4	6	7	7	4
Soil and Crop Sciences	54	49	58	71	72
Soil, Land Uses and Climate Change	0	0	0	0	1
Total Department	90	89	98	108	107
Total College	1,299	1,321	1,290	1,362	1,413

Institutional Research

Undergraduate Primary Major History

	Undergraduate				
	Fall 2011	Fall 2012	Fall 2013	Fall 2014	Fall 2015
Business					
Accounting					
Business Administration/Accounting	260	297	290	274	248
Total Department	260	297	290	274	248
Business Intra-College					
Business Administration	573	558	607	629	611
Total Department	573	558	607	629	611
Computer Information Systems					
Information Systems	148	169	187	169	203
Total Department	148	169	187	169	203
Finance & Real Estate					
Finance	339	357	387	393	451
Real Estate	40	30	27	34	27
Total Department	379	387	414	427	478
Management					
Human Resource Management	0	0	0	7	32
Organization and Innovation Management	343	359	349	324	254
Supply Chain Management	0	0	0	10	54
Total Department	343	359	349	341	340
Marketing					
Marketing	379	384	348	323	320
Total Department	379	384	348	323	320
Total College	2,082	2,154	2,195	2,163	2,200
Engineering					
Chemical and Biological Engineering					
Chemical & Biological Engineer	228	224	231	245	270
Total Department	228	224	231	245	270
Civil and Environmental Engineering					
Civil Engineering	347	340	345	308	313
Ecological Engineering	0	12	30	45	48
Environmental Engineering	85	104	100	73	85
Soil and Water Resource Engineering	4	2	10	9	6
Total Department	436	458	485	435	452
Electrical and Computer Engineering					
Computer Engineering	84	94	116	123	123
Electrical Engineering	172	187	191	185	183
Lasers and Optical Engineering	13	8	7	4	9
Total Department	269	289	314	312	315

Institutional Research

Undergraduate Primary Major History

	Undergraduate				
	Fall 2011	Fall 2012	Fall 2013	Fall 2014	Fall 2015
Engineering					
Engineering Intra-College					
Biomedical Engineering with CB	40	55	84	112	146
Biomedical Engineering with EE	3	10	20	26	44
Biomedical Engineering with EL	3	5	5	9	4
Biomedical Engineering with ME	49	81	115	155	194
Engineering Open Option	91	120	94	89	61
Engineering Physics	3	6	4	3	4
Engineering Science	22	20	15	17	29
International Engineering and International Studies	10	9	11	12	8
Space Engineering	33	25	15	9	13
Teacher Education	7	11	12	9	6
Total Department	261	342	375	441	509
Mechanical Engineering					
Mechanical Engineering	672	734	833	852	982
Total Department	672	734	833	852	982
Total College	1,866	2,047	2,238	2,285	2,528
Health and Human Sciences					
Construction Management					
Construction Management	483	376	334	378	452
Pre-Construction Management	138	120	158	225	210
Total Department	621	496	492	603	662
Design and Merchandising					
Apparel Design and Production	55	58	62	60	64
Apparel and Merchandising	45	30	36	44	30
Interior Design	133	112	102	104	100
Merchandising	235	216	199	200	194
Pre-Interior Design	56	44	50	59	67
Product Development	0	0	0	0	2
Total Department	524	460	449	467	457
Food Science & Human Nutrition					
Dietetics	0	0	1	197	138
Fermentation Sci & Technology	0	0	16	64	99
Food Safety and Nutrition	0	0	0	17	16
Food Science and Nutrition	319	326	355	58	107
Hospitality Management	213	190	175	167	177
Nutrition Sciences	0	0	0	24	21
Nutrition and Fitness	0	0	0	24	22
Total Department	532	516	547	551	580
Health and Exercise Science					
Health Promotion	459	467	470	551	487
Health and Exercise Science	261	235	359	304	336
Sports Medicine	640	636	581	550	492
Total Department	1,360	1,338	1,410	1,405	1,315

Institutional Research

Undergraduate Primary Major History

	Undergraduate				
	Fall 2011	Fall 2012	Fall 2013	Fall 2014	Fall 2015
Health and Human Sciences					
Health and Human Sciences Intra-College					
Teacher Licn - Agriculture	1	0	0	0	0
Teacher Licn - Art	0	0	1	2	0
Teacher Licn - Business Educ	0	0	3	2	0
Teacher Licn - Early Childhood	1	1	2	0	1
Teacher Licn - English	4	6	4	2	1
Teacher Licn - Fmly & Csmr Std	2	3	2	3	1
Teacher Licn - French	0	0	2	1	1
Teacher Licn - General Science	7	8	6	9	5
Teacher Licn - German	0	0	0	1	0
Teacher Licn - Instruct Techno	0	0	1	0	0
Teacher Licn - Marketing Educ	0	0	1	0	0
Teacher Licn - Mathematics	2	2	1	4	5
Teacher Licn - Social Studies	9	8	7	6	1
Teacher Licn - Spanish	1	0	0	2	2
Teacher Licn - Speech	1	1	0	0	0
Teacher Licn - Technology Educ	0	0	0	0	1
Total Department	28	29	30	32	18
Human Development & Family Studies					
Early Childhood Education	0	0	0	0	28
Early Childhood Professions	0	0	0	0	16
Human Devlpmnt & Family Stdies	739	714	734	743	703
Leadership and Entrepreneurial Professions	0	0	0	0	1
Pre-Health Professions	0	0	0	0	7
Prevention and Intervention Sciences	0	0	0	0	9
Total Department	739	714	734	743	764
School of Education					
Family and Consumer Sciences	24	20	21	20	22
Family and Consumer Sciences Education	28	27	21	21	22
Total Department	52	47	42	41	44
School of Social Work					
Social Work	291	328	323	360	347
Total Department	291	328	323	360	347
Total College	4,147	3,928	4,027	4,202	4,187
Intra-University					
INTO CSU Center					
INTO Pathways - Agriculture	0	0	0	0	1
INTO Pathways - Business	0	4	22	39	30
INTO Pathways - Engineering	0	4	25	23	15
INTO Pathways - Liberal Arts	0	1	1	22	11
INTO Pathways - Natural Scienc	0	4	10	21	13
INTO Res Instr + Acad/Gen Engl	0	1	1	0	0
Total Department	0	14	59	105	70

Institutional Research

Undergraduate Primary Major History

	Undergraduate				
	Fall 2011	Fall 2012	Fall 2013	Fall 2014	Fall 2015
Intra-University					
Provost / Acad Vice President					
Aims Comm Coll Exchange Prog	0	0	1	2	1
CSU Ready for High School	5	6	6	8	9
International Exchange	23	24	44	42	57
Neuroscience	0	0	0	31	0
Open Option Skg Engineering	2	0	0	0	0
Undeclared	1,108	1,045	949	856	240
Undeclared Agricultural Intrst	1	0	1	0	0
Undeclared Art Hums Design	0	0	0	0	37
Undeclared Art Interest	166	158	186	179	121
Undeclared Biomed Interest	0	0	0	0	86
Undeclared Business Interest	606	624	596	606	703
Undeclared Comptr Sci Interest	0	0	0	0	69
Undeclared Engineering Interst	414	465	463	431	410
Undeclared Envr/Nat Res Intrst	41	22	32	24	7
Undeclared Envt Natural Res	0	0	0	0	30
Undeclared Exploring	0	0	0	0	498
Undeclared Global Social Sci	0	0	0	0	18
Undeclared Health/Life Sci Int	271	304	220	179	69
Undeclared Hlth Life Food Sci	0	0	0	0	85
Undeclared Hmn/Soc Sci Intrst	3	2	6	3	0
Undeclared Journalism Interest	0	0	0	0	59
Undeclared Land Plant An Sci	0	0	0	0	13
Undeclared Org Mgmt Enterprise	0	0	0	0	32
Undeclared Physical Sci Engr	0	0	0	0	25
Visiting International Program	13	17	14	93	45
Total Department	2,653	2,667	2,518	2,454	2,614
Total College	2,653	2,681	2,577	2,559	2,684
Liberal Arts					
Anthropology					
Anthropology	107	83	57	41	28
Archaeology	23	27	30	23	27
Biological Anthropology	18	31	34	37	39
Cultural Anthropology	26	50	53	39	28
Geography	1	3	4	10	8
Total Department	175	194	178	150	130

Institutional Research

Undergraduate Primary Major History

	Undergraduate				
	Fall 2011	Fall 2012	Fall 2013	Fall 2014	Fall 2015
Liberal Arts					
Art					
Art	294	286	271	196	123
Art Education	40	34	26	40	37
Art History	28	17	11	14	15
Drawing	16	14	15	17	17
Electronic Art	0	0	1	20	22
Fibers	12	12	8	8	12
Graphic Design	118	120	108	117	121
Metalsmithing	16	9	10	14	12
Painting	14	12	14	16	22
Photo Image Making	20	19	17	16	15
Pottery	5	9	13	8	13
Printmaking	6	1	2	8	5
Sculpture	8	5	7	9	9
Studio	27	29	37	31	36
Total Department	604	567	540	514	459
Communication Studies					
Communication Studies	594	636	634	606	579
Speech Teacher Licensure	7	5	2	1	1
Total Department	601	641	636	607	580
Economics					
Economics	321	324	369	381	360
Total Department	321	324	369	381	360
English					
Creative Writing	140	135	125	142	133
English	82	59	74	24	25
English Education	155	132	123	115	105
Language	10	17	16	17	20
Literature	85	60	50	53	58
Writing	42	39	36	41	35
Total Department	514	442	424	392	376
Ethnic Studies					
Ethnic Studies	31	27	25	29	29
Women's Studies	0	2	3	3	3
Total Department	31	29	28	32	32
Foreign Languages & Literatures					
French	25	21	21	15	20
German	20	25	17	13	9
Languages, Lit, and Cultures	3	2	2	4	5
Spanish	80	80	70	52	49
Total Department	128	128	110	84	83

Institutional Research

Undergraduate Primary Major History

	Undergraduate				
	Fall 2011	Fall 2012	Fall 2013	Fall 2014	Fall 2015
Liberal Arts					
History					
General History	214	180	146	145	147
History	49	0	7	19	4
Language	0	64	35	22	13
Social Studies Teaching	151	128	100	76	65
Social/Behavioral Sciences	0	10	8	3	5
Total Department	414	382	296	265	234
Journalism & Media Communication					
Computer-Mediated Communication	26	8	1	0	0
Journalism and Media Communica	125	264	345	363	384
News-Editorial	51	17	2	0	0
Public Relations	97	47	11	3	0
Specialized and Technical Communication	12	5	2	0	0
Television News and Video Communication	72	36	11	1	0
Total Department	383	377	372	367	384
Liberal Arts Intra-College					
Arts and Humanities	2	0	0	0	0
Arts and Humanities & Engineering Science	2	2	1	1	0
Asian Studies	35	35	34	39	36
Ethnic Studies	1	0	0	0	0
European Studies	62	87	88	82	90
Interdisciplinary Liberal Arts	215	171	157	136	132
International Studies	13	5	3	8	4
Latin American Studies	44	62	44	44	36
Middle East and North African Studies	36	34	35	36	30
Social Sciences	2	0	0	0	0
Social Sciences and Engineering Science	0	1	0	1	0
Total Department	412	397	362	347	328
Music, Theatre, & Dance					
Composition	4	2	3	5	3
Dance	43	48	36	29	31
Design and Technology	0	0	0	17	26
Directing	0	0	0	3	1
General Theatre	0	0	0	0	16
Music	37	37	49	36	37
Music Education	108	79	68	57	58
Music Therapy	56	58	52	52	55
Performance	42	39	41	67	79
Performing Arts	1	0	0	0	0
Playwriting and Dramatic Literature	0	0	0	2	2
Pre-Music	22	25	17	8	2
Theatre	95	95	82	29	9
Total Department	408	383	348	305	319

Institutional Research

Undergraduate Primary Major History

	Undergraduate				
	Fall 2011	Fall 2012	Fall 2013	Fall 2014	Fall 2015
Liberal Arts					
Philosophy					
General Philosophy	40	33	26	19	21
Philosophy	12	11	10	13	11
Philosophy and Religion	13	11	14	11	9
Philosophy, Science, and Technology	9	5	3	6	8
Total Department	74	60	53	49	49
Political Science					
Environmental Politics and Policy	0	0	0	0	1
Global Politics and Policy	0	0	0	0	4
Political Science	376	321	282	271	252
U.S. Government, Law and Policy	0	0	0	0	6
Total Department	376	321	282	271	263
Sociology					
Criminology and Criminal Justice	301	346	339	324	307
Environmental Sociology	37	43	37	34	39
General Sociology	97	84	86	77	106
Sociology	34	10	14	10	5
Total Department	469	483	476	445	457
Total College	4,910	4,728	4,474	4,209	4,054
Natural Sciences					
Biochemistry & Molecular Bio					
Biochemistry	8	2	33	89	54
General Biochemistry	158	151	143	104	139
Health and Medical Sciences	19	28	32	30	40
Pre-Pharmacy	7	14	10	7	21
Total Department	192	195	218	230	254
Biology					
Biological Science	1,004	1,006	1,066	957	951
Botany	14	17	26	22	24
Zoology	361	388	378	421	416
Total Department	1,379	1,411	1,470	1,400	1,391
Chemistry					
Chemistry	5	0	19	45	4
Chemistry/ACS Certified	138	151	109	74	97
Chemistry/Non-ACS Certified	15	11	28	18	19
Total Department	158	162	156	137	120
Computer Science					
Applied Computing Technology	0	0	4	6	5
Computer Science	235	261	311	379	451
Computing Education	3	1	1	1	1
Computing Technology	108	119	120	110	115
Computing and Human Factors	9	10	20	21	30
Total Department	355	391	456	517	602

Institutional Research

Undergraduate Primary Major History

	Undergraduate				
	Fall 2011	Fall 2012	Fall 2013	Fall 2014	Fall 2015
Natural Sciences					
Mathematics					
Actuarial Science	33	35	47	42	33
Applied Mathematics	17	19	21	21	28
Computational Mathematics	7	6	8	6	6
General Mathematics	24	31	32	23	29
Mathematics	43	53	44	51	36
Mathematics Education	57	63	47	39	36
Mathematics of Information	1	2	3	5	6
Statistics	16	21	20	17	6
Total Department	198	230	222	204	180
Natural Sciences Intra-College					
Biology Education	33	37	34	34	31
Chemistry Education	6	6	10	7	7
Geology Education	5	3	5	4	3
Natural Sciences	9	3	6	2	3
Physical Science	3	5	5	3	3
Physics Education	5	7	5	4	5
Total Department	61	61	65	54	52
Physics					
Applied Physics	4	6	13	12	10
Physics	91	89	89	93	84
Total Department	95	95	102	105	94
Psychology					
Addictions Counseling	0	0	0	0	15
General Psychology	807	874	838	628	789
Industrial/Organizational Psychology	12	20	38	54	54
Mind, Brain and Behavior	61	68	60	63	63
Psychology	73	33	74	228	40
Total Department	953	995	1,010	973	961
Statistics					
Statistics	0	0	0	21	52
Total Department	0	0	0	21	52
Total College	3,391	3,540	3,699	3,641	3,706
Veterinary Medicine and Biomedical Sciences					
Biomedical Sciences					
Behavioral and Cognitive Neuroscience	0	0	0	0	10
Biomedical Sciences	314	314	315	307	321
Cell and Molecular Neuroscience	0	0	0	0	10
Neuroscience	0	0	0	0	71
Total Department	314	314	315	307	412
Environmntl & Radiolgicl Health Sci					
Environmental Health	115	122	98	95	80
Total Department	115	122	98	95	80

Institutional Research

Undergraduate Primary Major History

	Undergraduate				
	Fall 2011	Fall 2012	Fall 2013	Fall 2014	Fall 2015
Veterinary Medicine and Biomedical Sciences					
Microbiology, Immunology and Pathology					
Microbiology	200	219	209	223	219
Total Department	200	219	209	223	219
Total College	629	655	622	625	711
Warner College of Natural Resources					
Ecosystem Science & Sustainability					
Ecosystem Sci & Sustainability	0	0	76	157	220
Watershed Science	53	63	74	66	59
Total Department	53	63	150	223	279
Fish/Wildlife/Conservation Biology					
Conservation Biology	51	33	36	43	69
Fish, Wildlife & Conserv Biol	104	140	91	101	62
Fisheries and Aquatic Sciences	33	34	47	42	53
Fishery Biology	1	0	0	0	0
Wildlife Biology	169	165	200	184	231
Total Department	358	372	374	370	415
Forest & Rangeland Stewardship					
Conservation and Management	15	20	16	9	9
Forest Biology	20	18	19	14	16
Forest Fire Science	37	37	39	33	33
Forest Management	36	41	41	29	36
Forestry	16	19	20	26	27
Forestry-Business	2	1	2	2	1
Natural Resources Management	272	268	257	244	228
Range and Forest Management	9	10	4	5	8
Rangeland Ecology	2	3	0	6	3
Restoration Ecology	18	25	18	14	12
Total Department	427	442	416	382	373
Geosciences					
Environmental Geology	10	12	12	9	11
Geology	94	111	137	147	132
Geophysics	6	10	12	14	14
Hydrogeology	3	8	9	7	7
Total Department	113	141	170	177	164
Human Dimensions of Natural Res.					
Environmental Communication	59	52	54	56	50
Global Tourism	64	44	41	34	21
Natural Resource Tourism	185	180	176	175	184
Natural Resrce Recr & Tourism	13	19	6	7	4
Parks and Protected Area Management	51	45	56	36	36
Total Department	372	340	333	308	295
Total College	1,323	1,358	1,443	1,460	1,526

Undergraduate Primary Major History

	Undergraduate				
	Fall 2011	Fall 2012	Fall 2013	Fall 2014	Fall 2015
University Total	22,300	22,412	22,565	22,506	23,009

Institutional Research

Graduate Primary Major History

	Graduate				
	Fall 2011	Fall 2012	Fall 2013	Fall 2014	Fall 2015
Agricultural Sciences					
Agricultural & Resource Economics					
Agricultural and Resource Econ	55	54	45	48	39
Total Department	55	54	45	48	39
Agricultural Sciences Intra-College					
Agricultural Ext Education	4	1	1	2	4
Agricultural Sciences	22	20	17	12	11
Integrated Resource Management	16	23	11	17	7
Total Department	42	44	29	31	22
Animal Sciences					
Animal Sciences	43	42	45	49	49
Total Department	43	42	45	49	49
Bioagricultural Scs & Pest Mngmnt					
Bioagricultural Sciences	2	2	4	2	4
Entomology	10	9	9	9	12
Pest Management	2	2	4	2	0
Plant Pathology	8	10	6	8	8
Weed Science	10	8	6	6	10
Total Department	32	31	29	27	34
Horticulture & Landscape Archtctr					
Horticulture	29	32	29	30	31
Landscape Architecture	11	14	15	14	16
Total Department	40	46	44	44	47
Soil and Crop Sciences					
Soil and Crop Sciences	38	38	36	49	42
Total Department	38	38	36	49	42
Total College	250	255	228	248	233
Business					
Accounting					
Accountancy	71	58	51	42	32
Taxation	0	0	0	16	9
Total Department	71	58	51	58	41
Business Intra-College					
Business Administration	78	65	53	51	46
Computer Information Systems	5	31	60	9	0
Early Career Track	0	0	1	22	38
Financial Risk Management	18	11	17	29	30
Global, Social and Sustainable Enterprise	40	47	52	43	49
Total Department	141	154	183	154	163
Computer Information Systems					
Computer Information Systems	0	0	0	79	79
Total Department	0	0	0	79	79

Institutional Research

Graduate Primary Major History

	Graduate				
	Fall 2011	Fall 2012	Fall 2013	Fall 2014	Fall 2015
Business					
Management					
Management Practice	39	29	27	23	12
Total Department	39	29	27	23	12
Total College	251	241	261	314	295
Engineering					
Atmospheric Science					
Atmospheric Science	93	87	86	82	81
Total Department	93	87	86	82	81
Chemical and Biological Engineering					
Chemical Engineering	23	23	23	21	24
Total Department	23	23	23	21	24
Civil and Environmental Engineering					
Civil Engineering	204	204	234	233	225
Total Department	204	204	234	233	225
Electrical and Computer Engineering					
Electrical Engineering	152	165	213	245	246
Total Department	152	165	213	245	246
Engineering Intra-College					
Biomedical Engineering	12	13	12	16	13
Chemical Engineering	1	0	0	0	5
Civil Engineering	7	5	7	11	7
Electrical and Computer Engineering	0	3	6	9	15
Engineering	0	0	0	0	1
Engineering/Systems Engineering	9	4	1	3	2
Mechanical Engineering	6	3	3	11	16
Systems Engineering	4	5	9	8	8
Total Department	39	33	38	58	67
Mechanical Engineering					
Mechanical Engineering	97	94	88	88	105
Total Department	97	94	88	88	105
School Of Biomedical Engineering					
Bioengineering	0	0	0	0	32
Total Department	0	0	0	0	32
Total College	608	606	682	727	780
Health and Human Sciences					
Construction Management					
Construction Management	39	33	31	27	24
Total Department	39	33	31	27	24

Institutional Research

Graduate Primary Major History

	Graduate				
	Fall 2011	Fall 2012	Fall 2013	Fall 2014	Fall 2015
Health and Human Sciences					
Design and Merchandising					
Apparel and Merchandising	21	22	20	19	19
Design and Merchandising	0	0	0	1	0
Interior Design	8	6	4	4	4
Total Department	29	28	24	24	23
Food Science & Human Nutrition					
Food Science and Nutrition	81	84	73	67	62
Nutrition and Exercise Science	0	0	2	2	1
Total Department	81	84	75	69	63
Health and Exercise Science					
Exercise Science and Nutrition	1	2	0	0	1
Health and Exercise Science	21	19	26	27	26
Human Bioenergetics	12	12	13	9	9
Total Department	34	33	39	36	36
Health and Human Sciences Intra-College					
Principal Licensure	6	7	8	2	1
Total Department	6	7	8	2	1
Human Development & Family Studies					
Applied Developmental Science	11	9	12	16	15
Human Devlpmnt & Family Stdiies	5	1	0	0	0
Marriage and Family Therapy	14	15	17	20	19
Prevention Science	9	13	8	5	3
Total Department	39	38	37	41	37
Occupational Therapy					
Occupation & Rehab Sci	0	0	2	5	9
Occupational Therapy	120	107	116	126	117
Total Department	120	107	118	131	126
School of Education					
Adult Education and Training	22	27	29	25	27
Community College Leadership	12	7	7	4	0
Counseling and Career Development	46	39	38	43	41
Education Sciences	21	13	8	17	29
Educational Leadership, Renewal and Change	67	40	26	19	2
Interdisciplinary Studies	47	32	25	20	5
Learning, Teaching, and Culture	0	2	3	3	0
Organizational Learning, Performance and Change	5	5	2	0	0
Organizational Performance and Change	31	31	25	17	14
Research Methodology	6	4	8	6	2
School Leadership	0	10	17	16	11
Student Affairs in Higher Educ	40	39	43	42	42
Total Department	297	249	231	212	173
School of Social Work					
Social Work	74	85	80	88	95
Total Department	74	85	80	88	95

Institutional Research

Graduate Primary Major History

	Graduate				
	Fall 2011	Fall 2012	Fall 2013	Fall 2014	Fall 2015
Health and Human Sciences					
Total College	719	664	643	630	578
Intra-University					
INTO CSU Center					
INTO Pathways - Agriculture	0	0	0	0	1
INTO Pathways - Business	0	2	19	38	38
INTO Pathways - Engineering	0	0	14	31	34
INTO Pathways - Hlth & Hmn Sci	0	0	0	1	0
INTO Pathways - Natural Resour	0	0	0	5	8
INTO Pathways - Natural Scienc	0	0	0	0	1
INTO Res Instr + Acad/Gen Enl	0	0	3	1	0
Total Department	0	2	36	76	82
Provost / Acad Vice President					
Bioengineering	33	29	30	31	0
Bioengineering joint DVM	1	0	0	0	0
CO School of Public Health	1	1	3	2	3
Cancer Biology	0	0	0	4	4
Cell and Molecular Biology	63	63	74	66	68
Ecology	142	155	165	167	146
Molc, Cellulr, & Intgr Neursci	4	3	3	3	3
Total Department	244	251	275	273	224
Total College	244	253	311	349	306
Liberal Arts					
Anthropology					
Anthropology	51	42	40	32	28
Anthropology MA/Humans and the Environment	0	0	3	1	0
Anthropology MA/The Anthropology of Health and Wellbeing	0	0	1	2	5
International Development	3	2	4	6	4
Professional Methods and Techniques	0	0	3	1	2
Total Department	54	44	51	42	39
Art					
Art	23	27	23	16	17
Total Department	23	27	23	16	17
Communication Studies					
Communication Studies	25	22	28	29	27
Deliberative Practices	0	0	0	3	4
Total Department	25	22	28	32	31
Economics					
Economics	62	61	61	62	66
Total Department	62	61	61	62	66

Institutional Research

Graduate Primary Major History

	Graduate				
	Fall 2011	Fall 2012	Fall 2013	Fall 2014	Fall 2015
Liberal Arts					
English					
Creative Nonfiction	7	10	9	9	9
Creative Writing	35	29	26	23	29
English	83	94	50	38	25
Literature	5	11	15	17	12
Rhetoric and Composition	15	8	11	12	9
TESL/TEFL	0	0	0	6	22
Total Department	145	152	111	105	106
Ethnic Studies					
Ethnic Studies	16	15	15	14	11
Total Department	16	15	15	14	11
Foreign Languages & Literatures					
French	6	7	5	6	4
German	1	2	1	0	0
Spanish	14	9	11	13	10
Total Department	21	18	17	19	14
History					
History	22	18	12	8	8
Liberal Arts	1	6	7	7	6
Public History - Historical Preservation	4	5	3	2	2
Public History - Museum Studies	5	3	4	8	6
Public History-Cultural Resource Management	0	2	4	5	6
Total Department	32	34	30	30	28
Journalism & Media Communication					
Public Communication & Tech	58	59	65	62	66
Total Department	58	59	65	62	66
Liberal Arts Intra-College					
Arts Leadership & Administration	0	0	6	20	22
Total Department	0	0	6	20	22
Music, Theatre, & Dance					
Choral Conducting Specialization	0	0	2	1	0
Instrumental Conducting Specialization	0	0	0	0	1
Music	84	87	62	47	40
Music Education	0	0	7	4	3
Music Education - Conducting	0	1	0	0	0
Music Therapy Specialization	0	0	17	27	35
Total Department	84	88	88	79	79
Philosophy					
Philosophy	21	21	18	19	21
Total Department	21	21	18	19	21

Institutional Research

Graduate Primary Major History

	Graduate				
	Fall 2011	Fall 2012	Fall 2013	Fall 2014	Fall 2015
Liberal Arts					
Political Science					
Environmental Politics and Policy	0	0	2	1	6
Political Science	42	40	34	30	31
Total Department	42	40	36	31	37
Sociology					
Sociology	45	45	42	46	49
Total Department	45	45	42	46	49
Total College	628	626	591	577	586
Natural Sciences					
Biochemistry & Molecular Bio					
Biochemistry	44	43	40	45	46
Total Department	44	43	40	45	46
Biology					
Botany	23	25	20	13	17
Zoology	24	19	21	21	20
Total Department	47	44	41	34	37
Chemistry					
Chemistry	147	141	159	155	155
Total Department	147	141	159	155	155
Computer Science					
Computer Science	109	101	125	139	123
Total Department	109	101	125	139	123
Mathematics					
Mathematics	50	50	46	46	51
Total Department	50	50	46	46	51
Natural Sciences Intra-College					
Prof Sci Master's, Natural Sci	0	6	11	6	10
Zoo, Aquarium, and Animal Shelter Management	0	0	0	5	6
Total Department	0	6	11	11	16
Physics					
Physics	71	71	72	63	61
Total Department	71	71	72	63	61
Psychology					
Psychology	99	98	100	99	90
Total Department	99	98	100	99	90
Statistics					
Applied Statistics	0	8	6	5	12
Statistics	45	48	47	44	40
Total Department	45	56	53	49	52
Total College	612	610	647	641	631

Institutional Research

Graduate Primary Major History

	Graduate				
	Fall 2011	Fall 2012	Fall 2013	Fall 2014	Fall 2015
Veterinary Medicine and Biomedical Sciences					
Biomedical Sciences					
Biomedical Sciences	93	86	90	94	94
Reproductive Technology	0	0	0	9	19
Total Department	93	86	90	103	113
Clinical Sciences					
Clinical Sciences	61	38	39	26	31
Total Department	61	38	39	26	31
Environmental & Radiological Health Sci					
Environmental Health	5	5	5	1	1
Epidemiology	10	11	9	11	13
Ergonomics	0	0	2	3	6
Health Physics	11	19	16	10	15
Industrial Hygiene	20	17	13	15	12
Radiological Health Sciences	14	11	11	10	9
Toxicology	70	62	49	44	74
Total Department	130	125	105	94	130
Microbiology, Immunology and Pathology					
Microbiology	61	51	73	83	73
Pathology	21	14	10	10	11
Total Department	82	65	83	93	84
Vet Med & Biomed Sci Intra-College					
DVM ; MOU with University of Fairbanks	0	0	0	0	10
Doctor of Veterinary Medicine	548	549	542	533	539
Total Department	548	549	542	533	549
Total College	914	863	859	849	907
Warner College of Natural Resources					
Ecosystem Science & Sustainability					
Greenhouse Gas Mgmt and Acctg	0	0	0	0	5
Watershed Science	19	19	20	22	16
Total Department	19	19	20	22	21
Fish/Wildlife/Conservation Biology					
Fish, Wildlife & Conserv Biol	30	29	23	26	24
Total Department	30	29	23	26	24
Forest & Rangeland Stewardship					
Conservation Biology	2	1	0	0	0
Ecological Restoration	3	6	8	11	9
Forest Sciences	41	45	43	37	35
Natural Resources Stewardship	0	2	3	3	3
Rangeland Ecosystem Science	12	10	8	8	6
Rangeland Ecosystems	1	3	2	1	2
Spatial Information Systems	4	2	1	0	0
Watershed Science	2	1	0	0	0
Total Department	65	70	65	60	55

Institutional Research

Graduate Primary Major History

	Graduate				
	Fall 2011	Fall 2012	Fall 2013	Fall 2014	Fall 2015
Warner College of Natural Resources					
Geosciences					
Earth Sciences	0	0	0	1	1
Geosciences	52	54	55	55	56
Watershed Science	6	8	11	12	15
Total Department	58	62	66	68	72
Human Dimensions of Natural Res.					
Conservation Leadership	0	22	19	21	22
Human Dimensions of Nat Rsrces	37	32	26	24	25
Tourism Management	0	5	28	24	22
Total Department	37	59	73	69	69
Total College	209	239	247	245	241
University Total	4,435	4,357	4,469	4,580	4,557

Institutional Research

Application Type, Class, College & Residency

	Freshman		Sophomore		Junior		Senior		Grad. I		Grad. II		Total		
	R	NR	R	NR	R	NR	R	NR	R	NR	R	NR	R	NR	Total
Agricultural Sciences															
New Freshmen	127	159	12	6	1	0	0	0	0	0	0	0	140	165	305
Transfers	9	9	36	37	34	15	4	5	0	0	0	0	83	66	149
Readmits	2	2	2	3	4	1	6	1	0	0	0	0	14	7	21
Continuing Undergraduates	39	36	123	83	162	104	270	121	0	0	0	0	594	344	938
New/Readmit Graduates	0	0	0	0	0	0	0	0	20	21	3	10	23	31	54
Continuing Graduates	0	0	0	0	0	0	0	0	72	22	45	40	117	62	179
Total College	177	206	173	129	201	120	280	127	92	43	48	50	971	675	1,646
Business															
New Freshmen	257	86	19	2	2	1	0	0	0	0	0	0	278	89	367
Transfers	1	0	18	17	25	11	2	0	0	0	0	0	46	28	74
Readmits	2	0	0	0	5	1	4	0	0	0	0	0	11	1	12
Continuing Undergraduates	42	21	317	85	434	111	589	148	0	0	0	0	1,382	365	1,747
New/Readmit Graduates	0	0	0	0	0	0	0	0	66	85	0	0	66	85	151
Continuing Graduates	0	0	0	0	0	0	0	0	78	66	0	0	78	66	144
Total College	302	107	354	104	466	124	595	148	144	151	0	0	1,861	634	2,495
Engineering															
New Freshmen	336	185	52	19	5	2	0	0	0	0	0	0	393	206	599
Transfers	6	4	25	18	33	12	9	8	0	0	0	0	73	42	115
Readmits	0	0	4	0	2	0	7	0	0	0	0	0	13	0	13
Continuing Undergraduates	35	38	293	122	355	120	672	166	0	0	0	0	1,355	446	1,801
New/Readmit Graduates	0	0	0	0	0	0	0	0	20	134	6	28	26	162	188
Continuing Graduates	0	0	0	0	0	0	0	0	131	189	140	132	271	321	592
Total College	377	227	374	159	395	134	688	174	151	323	146	160	2,131	1,177	3,308
Health and Human Sciences															
New Freshmen	396	133	8	2	2	0	0	0	0	0	0	0	406	135	541
Transfers	60	15	95	28	40	17	19	6	0	0	0	0	214	66	280
Readmits	3	1	7	2	16	0	9	2	0	0	0	0	35	5	40
Continuing Undergraduates	212	51	670	143	836	164	1,049	183	0	0	0	0	2,767	541	3,308
Non-Degree Undergraduate	0	1	1	0	0	0	15	1	0	0	0	0	16	2	18
New/Readmit Graduates	0	0	0	0	0	0	0	0	70	90	6	4	76	94	170
Continuing Graduates	0	0	0	0	0	0	0	0	259	34	103	11	362	45	407
Non-Degree Graduates	0	0	0	0	0	0	0	0	1	0	0	0	1	0	1
Total College	671	201	781	175	894	181	1,092	192	330	124	109	15	3,877	888	4,765
Intra-University															
New Freshmen	906	320	18	5	1	0	0	0	0	0	0	0	925	325	1,250
Transfers	89	24	116	62	44	11	6	3	0	0	0	0	255	100	355
Readmits	7	1	6	3	6	1	10	0	0	0	0	0	29	5	34
Continuing Undergraduates	237	92	330	86	83	18	16	1	0	0	0	0	666	197	863
Non-Degree Undergraduate	10	107	1	5	54	3	2	0	0	0	0	0	67	115	182
New/Readmit Graduates	0	0	0	0	0	0	0	0	2	7	2	14	4	21	25
Continuing Graduates	0	0	0	0	0	0	0	0	34	8	119	35	153	43	196
Non-Degree Graduates	0	0	0	0	0	0	0	0	1	84	0	0	1	84	85
Total College	1,249	544	471	161	188	33	34	4	37	99	121	49	2,100	890	2,990
Liberal Arts															
New Freshmen	343	116	23	1	1	0	0	0	0	0	0	0	367	117	484
Transfers	32	9	71	18	57	57	14	4	0	0	0	0	174	88	262
Readmits	1	0	8	1	20	2	32	2	0	0	0	0	61	5	66
Continuing Undergraduates	112	40	575	155	866	150	1,141	203	0	0	0	0	2,694	548	3,242
New/Readmit Graduates	0	0	0	0	0	0	0	0	67	87	10	13	77	100	177
Continuing Graduates	0	0	0	0	0	0	0	0	263	54	70	22	333	76	409
Total College	488	165	677	175	944	209	1,187	209	330	141	80	35	3,706	934	4,640

Institutional Research

Application Type, Class, College & Residency

	Freshman		Sophomore		Junior		Senior		Grad. I		Grad. II		Total		
	R	NR	R	NR	R	NR	R	NR	R	NR	R	NR	R	NR	Total
Natural Sciences															
New Freshmen	507	235	49	16	9	3	0	0	0	0	0	0	565	254	819
Transfers	33	12	65	35	54	34	15	8	0	0	0	0	167	89	256
Readmits	2	0	6	2	9	3	24	0	0	0	0	0	41	5	46
Continuing Undergraduates	106	36	478	168	573	145	873	206	0	0	0	0	2,030	555	2,585
New/Readmit Graduates	0	0	0	0	0	0	0	0	22	51	9	59	31	110	141
Continuing Graduates	0	0	0	0	0	0	0	0	84	57	261	88	345	145	490
Total College	648	283	598	221	645	185	912	214	106	108	270	147	3,179	1,158	4,337
Veterinary Medicine and Biomedical Sciences															
New Freshmen	97	55	22	6	2	2	0	0	0	0	0	0	121	63	184
Transfers	2	1	6	1	8	6	2	1	0	0	0	0	18	9	27
Readmits	1	0	0	0	1	0	3	0	0	0	0	0	5	0	5
Continuing Undergraduates	21	2	60	31	112	40	174	55	0	0	0	0	367	128	495
New/Readmit Graduates	0	0	0	0	0	0	0	0	108	74	4	7	112	81	193
Continuing Graduates	0	0	0	0	0	0	0	0	53	11	77	24	130	35	165
Prof. Veterinary Medicine	0	0	0	0	0	0	0	0	76	73	218	182	294	255	549
Total College	121	58	88	38	123	48	179	56	237	158	299	213	1,047	571	1,618
Warner College of Natural Resources															
New Freshmen	99	82	4	1	1	1	0	0	0	0	0	0	104	84	188
Transfers	12	9	38	15	34	13	13	5	0	0	0	0	97	42	139
Readmits	1	1	6	1	7	1	7	1	0	0	0	0	21	4	25
Continuing Undergraduates	41	27	144	78	246	121	389	128	0	0	0	0	820	354	1,174
New/Readmit Graduates	0	0	0	0	0	0	0	0	31	32	4	8	35	40	75
Continuing Graduates	0	0	0	0	0	0	0	0	85	20	51	10	136	30	166
Total College	153	119	192	95	288	136	409	134	116	52	55	18	1,213	554	1,767
Total University															
New Freshmen	3,068	1,371	207	58	24	9	0	0	0	0	0	0	3,299	1,438	4,737
Transfers	244	83	470	231	329	176	84	40	0	0	0	0	1,127	530	1,657
Readmits	19	5	39	12	70	9	102	6	0	0	0	0	230	32	262
Continuing Undergraduates	845	343	2,990	951	3,667	973	5,173	1,211	0	0	0	0	12,675	3,478	16,153
Non-Degree Undergraduate	10	108	2	5	54	3	17	1	0	0	0	0	83	117	200
Subtotal	4,186	1,910	3,708	1,257	4,144	1,170	5,376	1,258	0	0	0	0	17,414	5,595	23,009
New/Readmit Graduates	0	0	0	0	0	0	0	0	406	581	44	143	450	724	1,174
Continuing Graduates	0	0	0	0	0	0	0	0	1,059	461	866	362	1,925	823	2,748
Non-Degree Graduates	0	0	0	0	0	0	0	0	2	84	0	0	2	84	86
Prof. Veterinary Medicine	0	0	0	0	0	0	0	0	76	73	218	182	294	255	549
Subtotal	0	0	0	0	0	0	0	0	1,543	1,199	1,128	687	2,671	1,886	4,557
Total University	4,186	1,910	3,708	1,257	4,144	1,170	5,376	1,258	1,543	1,199	1,128	687	20,085	7,481	27,566

College, Class, Ethnicity & Race

*This report uses the Federal Ethnicity/Race categories effective Fall 2010

	Non-Hispanic/Latino						Multi-Racial	Minority Subtotal	Inter-National	No-Response	Total
	Hispanic/Latino	Native American	Black	Asian	Hawaiian/Pac.Islander	White					
Agricultural Sciences											
Freshmen	41	4	6	9	2	286	17	79	8	10	383
Sophomore	24	3	2	1	1	235	9	40	10	17	302
Junior	18	2	1	1	1	266	12	35	5	15	321
Senior	37	4	4	7	2	318	10	64	8	17	407
Subtotal	120	13	13	18	6	1,105	48	218	31	59	1,413
Graduate I	5	0	0	0	0	103	3	8	18	6	135
Graduate II	2	0	0	0	0	44	1	3	44	7	98
Subtotal	7	0	0	0	0	147	4	11	62	13	233
Total College	127	13	13	18	6	1,252	52	229	93	72	1,646
Business											
Freshmen	37	2	6	5	1	331	6	57	5	16	409
Sophomore	42	1	7	11	0	345	5	66	30	17	458
Junior	65	0	10	15	1	430	19	110	33	17	590
Senior	66	3	7	15	1	551	16	108	40	44	743
Subtotal	210	6	30	46	3	1,657	46	341	108	94	2,200
Graduate I	7	4	7	6	0	131	4	28	125	11	295
Subtotal	7	4	7	6	0	131	4	28	125	11	295
Total College	217	10	37	52	3	1,788	50	369	233	105	2,495
Engineering											
Freshmen	54	6	6	21	2	461	14	103	29	11	604
Sophomore	46	4	5	11	1	383	12	79	53	18	533
Junior	36	1	4	10	0	401	9	60	32	36	529
Senior	62	2	6	14	0	654	22	106	46	56	862
Subtotal	198	13	21	56	3	1,899	57	348	160	121	2,528
Graduate I	10	0	1	8	0	169	6	25	254	26	474
Graduate II	6	0	0	8	0	123	3	17	139	27	306
Subtotal	16	0	1	16	0	292	9	42	393	53	780
Total College	214	13	22	72	3	2,191	66	390	553	174	3,308
Health and Human Sciences											
Freshmen	120	10	21	26	0	644	21	198	5	25	872
Sophomore	128	6	32	24	0	689	25	215	13	39	956
Junior	155	3	32	24	0	783	36	250	12	30	1,075
Senior	145	7	25	20	0	980	48	245	14	45	1,284
Subtotal	548	26	110	94	0	3,096	130	908	44	139	4,187
Graduate I	45	1	13	9	0	322	13	81	28	23	454
Graduate II	10	2	4	0	0	88	1	17	8	11	124
Subtotal	55	3	17	9	0	410	14	98	36	34	578
Total College	603	29	127	103	0	3,506	144	1,006	80	173	4,765
Intra-University											
Freshmen	230	6	63	41	3	1,122	44	387	215	69	1,793
Sophomore	76	5	30	17	1	423	9	138	43	28	632
Junior	12	1	2	7	0	117	2	24	68	12	221
Senior	3	0	1	0	0	27	0	4	3	4	38
Subtotal	321	12	96	65	4	1,689	55	553	329	113	2,684
Graduate I	1	0	1	0	0	37	0	2	88	9	136
Graduate II	7	0	3	5	0	103	2	17	35	15	170
Subtotal	8	0	4	5	0	140	2	19	123	24	306
Total College	329	12	100	70	4	1,829	57	572	452	137	2,990

College, Class, Ethnicity & Race

*This report uses the Federal Ethnicity/Race categories effective Fall 2010

	Non-Hispanic/Latino							Minority Subtotal	Inter-National	No-Response	Total
	Hispanic/Latino	Native American	Black	Asian	Hawaiian/Pac. Islander	White	Multi-Racial				
Liberal Arts											
Freshmen	84	3	18	22	3	479	17	147	8	19	653
Sophomore	108	10	41	20	0	596	24	203	17	36	852
Junior	149	5	37	17	2	802	35	245	54	52	1,153
Senior	152	7	42	18	2	1,023	59	280	22	71	1,396
Subtotal	493	25	138	77	7	2,900	135	875	101	178	4,054
Graduate I	23	4	6	5	0	340	10	48	49	34	471
Graduate II	4	0	1	1	0	76	1	7	26	6	115
Subtotal	27	4	7	6	0	416	11	55	75	40	586
Total College	520	29	145	83	7	3,316	146	930	176	218	4,640
Natural Sciences											
Freshmen	137	7	27	39	1	655	26	237	17	22	931
Sophomore	113	4	23	29	4	580	15	188	23	28	819
Junior	107	6	14	26	0	574	27	180	34	42	830
Senior	105	2	21	33	1	806	44	206	55	59	1,126
Subtotal	462	19	85	127	6	2,615	112	811	129	151	3,706
Graduate I	11	2	0	4	0	99	7	24	79	12	214
Graduate II	18	0	0	13	0	261	8	39	87	30	417
Subtotal	29	2	0	17	0	360	15	63	166	42	631
Total College	491	21	85	144	6	2,975	127	874	295	193	4,337
Veterinary Medicine and Biomedical Sciences											
Freshmen	28	0	4	7	0	129	8	47	1	2	179
Sophomore	15	0	1	13	0	88	3	32	4	2	126
Junior	21	1	4	6	0	116	3	35	7	13	171
Senior	21	1	3	12	0	169	8	45	4	17	235
Subtotal	85	2	12	38	0	502	22	159	16	34	711
Graduate I	22	3	5	7	0	163	9	46	12	25	246
Graduate II	8	2	0	2	0	61	3	15	25	11	112
Vet Med	44	2	1	37	0	407	22	106	3	33	549
Subtotal	74	7	6	46	0	631	34	167	40	69	907
Total College	159	9	18	84	0	1,133	56	326	56	103	1,618
Warner College of Natural Resources											
Freshmen	23	3	1	1	1	224	6	35	4	9	272
Sophomore	24	3	3	3	0	228	11	44	2	13	287
Junior	35	3	2	8	0	335	13	61	2	26	424
Senior	40	1	2	5	0	448	14	62	6	27	543
Subtotal	122	10	8	17	1	1,235	44	202	14	75	1,526
Graduate I	11	1	0	1	0	112	7	20	20	16	168
Graduate II	4	0	0	0	0	46	0	4	9	14	73
Subtotal	15	1	0	1	0	158	7	24	29	30	241
Total College	137	11	8	18	1	1,393	51	226	43	105	1,767
Total University											
Freshmen	754	41	152	171	13	4,331	159	1,290	292	183	6,096
Sophomore	576	36	144	129	7	3,567	113	1,005	195	198	4,965
Junior	598	22	106	114	4	3,824	156	1,000	247	243	5,314
Senior	631	27	111	124	6	4,976	221	1,120	198	340	6,634
Subtotal	2,559	126	513	538	30	16,698	649	4,415	932	964	23,009
Graduate I	135	15	33	40	0	1,476	59	282	673	162	2,593
Graduate II	59	4	8	29	0	802	19	119	373	121	1,415
Vet Med	44	2	1	37	0	407	22	106	3	33	549
Subtotal	238	21	42	106	0	2,685	100	507	1,049	316	4,557
Total University	2,797	147	555	644	30	19,383	749	4,922	1,981	1,280	27,566

Department, Gender, Ethnicity & Race

*This report uses the Federal Ethnicity/Race categories effective Fall 2010.

	Hispanic/ Latino	Non-Hispanic/Latino					Multi- Racial	Inter- National	No Response	Total
		Native American	Black	Asian American	Hawaiian/ Pac Islander	White				
Agricultural Sciences										
Agricultural & Resource Economics										
Undergraduate Men	12	0	0	0	0	103	1	1	5	122
Undergraduate Women	7	0	0	1	0	85	4	4	2	103
Graduate Men	1	0	0	0	0	15	0	9	0	25
Graduate Women	0	0	0	0	0	10	0	4	0	14
Total Department	20	0	0	1	0	213	5	18	7	264
Agricultural Sciences Intra-College										
Graduate Men	0	0	0	0	0	3	1	0	1	5
Graduate Women	0	0	0	0	0	12	0	3	2	17
Total Department	0	0	0	0	0	15	1	3	3	22
Animal Sciences										
Undergraduate Men	13	2	1	2	0	81	3	4	4	110
Undergraduate Women	68	8	8	11	5	544	34	8	26	712
Graduate Men	0	0	0	0	0	10	0	7	0	17
Graduate Women	2	0	0	0	0	24	0	4	2	32
Total Department	83	10	9	13	5	659	37	23	32	871
Bioagricultural Scs & Pest Mngmnt										
Graduate Men	0	0	0	0	0	13	1	1	1	16
Graduate Women	0	0	0	0	0	8	1	7	2	18
Total Department	0	0	0	0	0	21	2	8	3	34
Horticulture & Landscape Archtctr										
Undergraduate Men	8	1	2	1	0	141	3	4	8	168
Undergraduate Women	8	1	1	1	1	67	1	4	7	91
Graduate Men	0	0	0	0	0	15	1	10	1	27
Graduate Women	2	0	0	0	0	16	0	2	0	20
Total Department	18	2	3	2	1	239	5	20	16	306
Soil and Crop Sciences										
Undergraduate Men	2	1	0	1	0	46	0	5	4	59
Undergraduate Women	2	0	1	1	0	38	2	1	3	48
Graduate Men	1	0	0	0	0	8	0	6	1	16
Graduate Women	1	0	0	0	0	13	0	9	3	26
Total Department	6	1	1	2	0	105	2	21	11	149
Total College	127	13	13	18	6	1,252	52	93	72	1,646
Business										
Accounting										
Undergraduate Men	17	0	3	0	0	102	4	2	4	132
Undergraduate Women	7	0	1	5	1	83	3	12	4	116
Graduate Men	1	1	0	1	0	11	1	1	0	16
Graduate Women	2	0	0	1	0	19	0	2	1	25
Total Department	27	1	4	7	1	215	8	17	9	289
Business Intra-College										
Undergraduate Men	26	1	6	5	1	294	8	10	13	364
Undergraduate Women	29	0	3	8	0	175	7	10	15	247
Graduate Men	3	1	3	3	0	48	2	30	2	92
Graduate Women	0	1	1	1	0	33	1	27	7	71
Total Department	58	3	13	17	1	550	18	77	37	774

Department, Gender, Ethnicity & Race

*This report uses the Federal Ethnicity/Race categories effective Fall 2010.

	Hispanic/ Latino	Non-Hispanic/Latino					Multi- Racial	Inter- National	No Response	Total
		Native American	Black	Asian American	Hawaiian/ Pac Islander	White				
Business										
Computer Information Systems										
Undergraduate Men	15	1	2	6	0	107	1	6	9	147
Undergraduate Women	5	0	3	5	0	38	1	0	4	56
Graduate Men	0	0	2	0	0	12	0	38	0	52
Graduate Women	0	0	0	0	0	5	0	21	1	27
Total Department	20	1	7	11	0	162	2	65	14	282
Finance & Real Estate										
Undergraduate Men	33	2	5	0	1	276	4	22	12	355
Undergraduate Women	13	0	2	1	0	72	1	28	6	123
Total Department	46	2	7	1	1	348	5	50	18	478
Management										
Undergraduate Men	23	0	1	3	0	164	5	8	8	212
Undergraduate Women	11	1	1	1	0	104	2	2	6	128
Graduate Men	0	0	1	0	0	2	0	4	0	7
Graduate Women	1	1	0	0	0	1	0	2	0	5
Total Department	35	2	3	4	0	271	7	16	14	352
Marketing										
Undergraduate Men	12	0	1	2	0	115	6	5	4	145
Undergraduate Women	19	1	2	10	0	127	4	3	9	175
Total Department	31	1	3	12	0	242	10	8	13	320
Total College	217	10	37	52	3	1,788	50	233	105	2,495
Engineering										
Atmospheric Science										
Graduate Men	4	0	0	0	0	34	1	7	6	52
Graduate Women	2	0	1	3	0	15	0	4	4	29
Total Department	6	0	1	3	0	49	1	11	10	81
Chemical and Biological Engineering										
Undergraduate Men	16	0	3	2	0	125	1	30	7	184
Undergraduate Women	9	1	1	5	0	54	4	8	4	86
Graduate Men	0	0	0	0	0	6	0	7	1	14
Graduate Women	0	0	0	0	0	4	0	4	2	10
Total Department	25	1	4	7	0	189	5	49	14	294
Civil and Environmental Engineering										
Undergraduate Men	22	0	0	2	0	236	6	19	17	302
Undergraduate Women	8	0	3	5	1	116	3	9	5	150
Graduate Men	1	0	0	2	0	57	0	90	15	165
Graduate Women	1	0	0	2	0	25	1	29	2	60
Total Department	32	0	3	11	1	434	10	147	39	677
Electrical and Computer Engineering										
Undergraduate Men	23	4	4	5	0	200	2	21	21	280
Undergraduate Women	2	1	1	2	0	20	2	5	2	35
Graduate Men	4	0	0	3	0	32	0	144	9	192
Graduate Women	0	0	0	2	0	1	1	48	2	54
Total Department	29	5	5	12	0	253	5	218	34	561
Engineering Intra-College										
Undergraduate Men	26	2	3	10	1	233	9	6	15	305
Undergraduate Women	13	3	1	15	1	159	6	2	4	204
Graduate Men	0	0	0	0	0	17	0	31	5	53
Graduate Women	0	0	0	0	0	8	1	5	0	14
Total Department	39	5	4	25	2	417	16	44	24	576

Department, Gender, Ethnicity & Race

*This report uses the Federal Ethnicity/Race categories effective Fall 2010.

	Hispanic/ Latino	Non-Hispanic/Latino					Multi- Racial	Inter- National	No Response	Total
		Native American	Black	Asian American	Hawaiian/ Pac Islander	White				
Engineering										
Mechanical Engineering										
Undergraduate Men	67	1	5	7	0	650	24	57	40	851
Undergraduate Women	12	1	0	3	0	106	0	3	6	131
Graduate Men	3	0	0	1	0	62	4	14	4	88
Graduate Women	0	0	0	1	0	8	1	6	1	17
Total Department	82	2	5	12	0	826	29	80	51	1,087
School Of Biomedical Engineering										
Graduate Men	1	0	0	1	0	14	0	1	1	18
Graduate Women	0	0	0	1	0	9	0	3	1	14
Total Department	1	0	0	2	0	23	0	4	2	32
Total College	214	13	22	72	3	2,191	66	553	174	3,308
Health and Human Sciences										
Construction Management										
Undergraduate Men	73	4	11	4	0	479	17	5	26	619
Undergraduate Women	8	0	1	1	0	29	0	1	3	43
Graduate Men	1	0	0	0	0	6	0	12	0	19
Graduate Women	0	0	0	0	0	1	0	4	0	5
Total Department	82	4	12	5	0	515	17	22	29	686
Design and Merchandising										
Undergraduate Men	10	0	0	1	0	24	1	2	2	40
Undergraduate Women	65	1	7	9	0	295	19	9	12	417
Graduate Men	0	0	0	0	0	2	0	1	0	3
Graduate Women	0	0	0	0	0	15	1	2	2	20
Total Department	75	1	7	10	0	336	21	14	16	480
Food Science & Human Nutrition										
Undergraduate Men	12	0	2	4	0	134	7	4	7	170
Undergraduate Women	36	2	6	10	0	308	18	14	16	410
Graduate Men	0	0	0	1	0	8	2	0	3	14
Graduate Women	3	0	0	1	0	39	1	1	4	49
Total Department	51	2	8	16	0	489	28	19	30	643
Health and Exercise Science										
Undergraduate Men	80	8	20	17	0	408	19	4	16	572
Undergraduate Women	76	4	15	20	0	581	13	4	30	743
Graduate Men	1	0	0	0	0	18	0	0	1	20
Graduate Women	2	0	0	0	0	11	0	0	3	16
Total Department	159	12	35	37	0	1,018	32	8	50	1,351
Health and Human Sciences Intra-Col										
Undergraduate Men	0	0	0	0	0	7	0	0	0	7
Undergraduate Women	2	0	0	0	0	8	1	0	0	11
Graduate Women	0	0	0	0	0	1	0	0	0	1
Total Department	2	0	0	0	0	16	1	0	0	19
Human Development & Family Studies										
Undergraduate Men	7	0	5	0	0	24	1	0	1	38
Undergraduate Women	107	2	20	15	0	545	23	1	13	726
Graduate Men	0	0	0	0	0	3	0	0	0	3
Graduate Women	3	0	0	1	0	25	0	0	5	34
Total Department	117	2	25	16	0	597	24	1	19	801

Department, Gender, Ethnicity & Race

*This report uses the Federal Ethnicity/Race categories effective Fall 2010.

	Hispanic/ Latino	Non-Hispanic/Latino					Multi- Racial	Inter- National	No Response	Total
		Native American	Black	Asian American	Hawaiian/ Pac Islander	White				
Health and Human Sciences										
Occupational Therapy										
Graduate Men	0	0	0	0	0	11	0	0	2	13
Graduate Women	12	0	0	2	0	92	3	3	1	113
Total Department	12	0	0	2	0	103	3	3	3	126
School of Education										
Undergraduate Men	1	0	0	0	0	2	0	0	0	3
Undergraduate Women	7	0	0	0	0	33	1	0	0	41
Graduate Men	5	0	7	3	0	37	4	4	4	64
Graduate Women	16	2	3	1	0	73	3	6	5	109
Total Department	29	2	10	4	0	145	8	10	9	217
School of Social Work										
Undergraduate Men	6	0	4	3	0	25	0	0	3	41
Undergraduate Women	58	5	19	10	0	194	10	0	10	306
Graduate Men	4	1	2	0	0	9	0	2	2	20
Graduate Women	8	0	5	0	0	59	0	1	2	75
Total Department	76	6	30	13	0	287	10	3	17	442
Total College	603	29	127	103	0	3,506	144	80	173	4,765
Intra-University										
INTO CSU Center										
Undergraduate Men	0	0	0	0	0	0	0	51	0	51
Undergraduate Women	0	0	0	0	0	0	0	19	0	19
Graduate Men	0	0	0	0	0	0	0	56	0	56
Graduate Women	0	0	0	0	0	0	0	26	0	26
Total Department	0	0	0	0	0	0	0	152	0	152
Provost / Acad Vice President										
Undergraduate Men	178	8	57	42	2	972	34	160	70	1,523
Undergraduate Women	143	4	39	23	2	717	21	99	43	1,091
Graduate Men	2	0	2	1	0	59	0	18	11	93
Graduate Women	6	0	2	4	0	81	2	23	13	131
Total Department	329	12	100	70	4	1,829	57	300	137	2,838
Total College	329	12	100	70	4	1,829	57	452	137	2,990
Liberal Arts										
Anthropology										
Undergraduate Men	3	0	0	0	0	38	2	0	1	44
Undergraduate Women	11	1	0	3	0	62	4	1	4	86
Graduate Men	1	0	0	1	0	11	0	3	1	17
Graduate Women	2	0	0	0	0	16	0	2	2	22
Total Department	17	1	0	4	0	127	6	6	8	169
Art										
Undergraduate Men	16	2	4	3	0	94	5	0	6	130
Undergraduate Women	31	5	5	13	1	244	11	3	16	329
Graduate Men	0	1	0	0	0	7	0	0	0	8
Graduate Women	0	0	0	0	0	9	0	0	0	9
Total Department	47	8	9	16	1	354	16	3	22	476

Department, Gender, Ethnicity & Race

*This report uses the Federal Ethnicity/Race categories effective Fall 2010.

	Hispanic/ Latino	Non-Hispanic/Latino					Multi- Racial	Inter- National	No Response	Total
		Native American	Black	Asian American	Hawaiian/ Pac Islander	White				
Liberal Arts										
Communication Studies										
Undergraduate Men	26	1	24	5	1	187	8	2	12	266
Undergraduate Women	42	1	10	5	0	232	15	2	7	314
Graduate Men	0	0	1	0	0	5	0	0	1	7
Graduate Women	1	0	0	0	0	18	1	1	3	24
Total Department	69	2	35	10	1	442	24	5	23	611
Economics										
Undergraduate Men	32	2	8	4	0	180	6	28	15	275
Undergraduate Women	5	0	2	2	0	30	1	42	3	85
Graduate Men	3	0	1	0	0	25	1	15	1	46
Graduate Women	0	0	1	0	0	10	0	9	0	20
Total Department	40	2	12	6	0	245	8	94	19	426
English										
Undergraduate Men	15	1	1	3	0	82	1	1	7	111
Undergraduate Women	21	2	5	2	0	205	8	4	18	265
Graduate Men	1	0	0	1	0	19	1	3	6	31
Graduate Women	2	0	0	0	0	56	3	8	6	75
Total Department	39	3	6	6	0	362	13	16	37	482
Ethnic Studies										
Undergraduate Men	3	0	4	0	0	0	0	0	0	7
Undergraduate Women	7	1	3	0	0	11	2	0	1	25
Graduate Men	0	0	1	0	0	0	0	0	2	3
Graduate Women	2	0	1	1	0	2	0	2	0	8
Total Department	12	1	9	1	0	13	2	2	3	43
Foreign Languages & Literatures										
Undergraduate Men	5	1	0	0	0	17	0	0	1	24
Undergraduate Women	9	0	1	2	0	38	5	1	3	59
Graduate Men	0	0	0	0	0	1	0	1	0	2
Graduate Women	2	0	0	0	0	5	0	5	0	12
Total Department	16	1	1	2	0	61	5	7	4	97
History										
Undergraduate Men	19	0	2	1	0	122	2	0	3	149
Undergraduate Women	11	0	0	1	0	66	4	0	3	85
Graduate Men	0	0	0	0	0	12	0	0	0	12
Graduate Women	1	0	0	0	0	14	0	0	1	16
Total Department	31	0	2	2	0	214	6	0	7	262
Journalism & Media Communication										
Undergraduate Men	12	0	4	2	1	95	3	0	9	126
Undergraduate Women	37	1	3	5	0	195	9	3	5	258
Graduate Men	1	0	0	0	0	13	0	2	1	17
Graduate Women	3	1	1	0	0	35	3	4	2	49
Total Department	53	2	8	7	1	338	15	9	17	450
Liberal Arts Intra-College										
Undergraduate Men	19	0	9	1	1	91	5	1	4	131
Undergraduate Women	25	2	6	7	1	140	5	1	10	197
Graduate Men	0	0	0	0	0	2	0	0	0	2
Graduate Women	0	2	0	0	0	14	1	2	1	20
Total Department	44	4	15	8	2	247	11	4	15	350

Department, Gender, Ethnicity & Race

*This report uses the Federal Ethnicity/Race categories effective Fall 2010.

	Hispanic/ Latino	Non-Hispanic/Latino					Multi- Racial	Inter- National	No Response	Total
		Native American	Black	Asian American	Hawaiian/ Pac Islander	White				
Liberal Arts										
Music, Theatre, & Dance										
Undergraduate Men	20	0	3	1	0	84	3	0	5	116
Undergraduate Women	16	2	6	4	0	158	9	3	5	203
Graduate Men	0	0	0	0	0	15	0	2	2	19
Graduate Women	5	0	1	2	0	40	1	9	2	60
Total Department	41	2	10	7	0	297	13	14	14	398
Philosophy										
Undergraduate Men	0	0	1	2	0	31	0	2	3	39
Undergraduate Women	1	0	0	0	0	9	0	0	0	10
Graduate Men	0	0	0	0	0	11	0	0	2	13
Graduate Women	1	0	0	0	0	6	0	0	1	8
Total Department	2	0	1	2	0	57	0	2	6	70
Political Science										
Undergraduate Men	18	0	3	1	0	122	3	3	9	159
Undergraduate Women	16	2	7	2	1	71	0	1	4	104
Graduate Men	1	0	0	0	0	13	0	0	0	14
Graduate Women	1	0	0	1	0	16	0	1	4	23
Total Department	36	2	10	4	1	222	3	5	17	300
Sociology										
Undergraduate Men	32	1	10	4	1	132	14	2	10	206
Undergraduate Women	41	0	17	4	0	164	10	1	14	251
Graduate Men	0	0	0	0	0	15	0	2	2	19
Graduate Women	0	0	0	0	0	26	0	4	0	30
Total Department	73	1	27	8	1	337	24	9	26	506
Total College	520	29	145	83	7	3,316	146	176	218	4,640
Natural Sciences										
Biochemistry & Molecular Bio										
Undergraduate Men	16	0	6	3	0	86	4	8	5	128
Undergraduate Women	12	1	5	7	0	86	5	3	7	126
Graduate Men	1	0	0	0	0	17	1	6	1	26
Graduate Women	0	0	0	0	0	15	1	2	2	20
Total Department	29	1	11	10	0	204	11	19	15	300
Biology										
Undergraduate Men	55	2	14	12	0	302	7	9	9	410
Undergraduate Women	146	2	14	41	2	686	37	19	34	981
Graduate Men	0	0	0	2	0	11	0	2	2	17
Graduate Women	1	0	0	2	0	10	0	4	3	20
Total Department	202	4	28	57	2	1,009	44	34	48	1,428
Chemistry										
Undergraduate Men	6	2	1	1	0	48	0	4	5	67
Undergraduate Women	6	1	3	4	0	32	2	3	2	53
Graduate Men	7	0	0	2	0	72	2	5	4	92
Graduate Women	2	0	0	5	0	45	2	5	4	63
Total Department	21	3	4	12	0	197	6	17	15	275
Computer Science										
Undergraduate Men	39	3	14	25	0	389	13	29	27	539
Undergraduate Women	8	0	0	2	1	37	5	6	4	63
Graduate Men	2	0	0	3	0	16	0	73	4	98
Graduate Women	0	0	0	0	0	4	0	19	2	25
Total Department	49	3	14	30	1	446	18	127	37	725

Department, Gender, Ethnicity & Race

*This report uses the Federal Ethnicity/Race categories effective Fall 2010.

	Hispanic/ Latino	Non-Hispanic/Latino					Multi- Racial	Inter- National	No Response	Total
		Native American	Black	Asian American	Hawaiian/ Pac Islander	White				
Natural Sciences										
Mathematics										
Undergraduate Men	11	0	0	1	1	76	2	5	5	101
Undergraduate Women	6	0	1	5	0	60	2	5	0	79
Graduate Men	1	0	0	1	0	21	2	6	5	36
Graduate Women	2	0	0	1	0	9	0	3	0	15
Total Department	20	0	1	8	1	166	6	19	10	231
Natural Sciences Intra-College										
Undergraduate Men	0	0	0	1	0	21	0	1	1	24
Undergraduate Women	4	0	0	1	0	22	0	0	1	28
Graduate Men	0	0	0	0	0	6	0	0	0	6
Graduate Women	1	0	0	0	0	9	0	0	0	10
Total Department	5	0	0	2	0	58	0	1	2	68
Physics										
Undergraduate Men	6	0	2	1	0	60	2	2	5	78
Undergraduate Women	1	0	0	0	0	13	1	1	0	16
Graduate Men	1	0	0	1	0	39	1	9	4	55
Graduate Women	0	0	0	0	0	5	0	1	0	6
Total Department	8	0	2	2	0	117	4	13	9	155
Psychology										
Undergraduate Men	38	2	10	4	0	183	11	8	11	267
Undergraduate Women	106	5	14	16	2	483	21	16	31	694
Graduate Men	2	1	0	0	0	24	0	0	2	29
Graduate Women	8	0	0	0	0	40	4	2	7	61
Total Department	154	8	24	20	2	730	36	26	51	1,051
Statistics										
Undergraduate Men	2	0	1	2	0	19	0	5	3	32
Undergraduate Women	0	1	0	1	0	12	0	5	1	20
Graduate Men	1	1	0	0	0	13	1	14	2	32
Graduate Women	0	0	0	0	0	4	1	15	0	20
Total Department	3	2	1	3	0	48	2	39	6	104
Total College	491	21	85	144	6	2,975	127	295	193	4,337
Veterinary Medicine and Biomedical Sciences										
Biomedical Sciences										
Undergraduate Men	15	1	3	2	0	85	4	4	8	122
Undergraduate Women	26	0	4	23	0	222	6	2	7	290
Graduate Men	3	2	0	0	0	31	3	4	2	45
Graduate Women	3	0	3	3	0	50	4	2	3	68
Total Department	47	3	10	28	0	388	17	12	20	525
Clinical Sciences										
Graduate Men	0	0	0	0	0	5	0	5	1	11
Graduate Women	1	0	0	1	0	4	1	9	4	20
Total Department	1	0	0	1	0	9	1	14	5	31
Environmntl & Radioligcl Health Sci										
Undergraduate Men	2	0	1	0	0	15	2	3	2	25
Undergraduate Women	12	0	0	5	0	33	2	1	2	55
Graduate Men	4	1	2	1	0	41	0	5	12	66
Graduate Women	8	0	0	3	0	37	1	4	11	64
Total Department	26	1	3	9	0	126	5	13	27	210

Department, Gender, Ethnicity & Race

*This report uses the Federal Ethnicity/Race categories effective Fall 2010.

	Hispanic/ Latino	Non-Hispanic/Latino					Multi- Racial	Inter- National	No Response	Total
		Native American	Black	Asian American	Hawaiian/ Pac Islander	White				
Veterinary Medicine and Biomedical Sciences										
Microbiology, Immunology and Pathology										
Undergraduate Men	15	0	0	4	0	51	4	5	6	85
Undergraduate Women	15	1	4	4	0	96	4	1	9	134
Graduate Men	2	0	0	0	0	20	1	2	0	25
Graduate Women	9	2	0	1	0	36	2	6	3	59
Total Department	41	3	4	9	0	203	11	14	18	303
Vet Med & Biomed Sci Intra-College										
Prof Vet Med Men	10	1	0	10	0	68	3	3	3	98
Prof Vet Med Women	34	1	1	27	0	339	19	0	30	451
Total Department	44	2	1	37	0	407	22	3	33	549
Total College	159	9	18	84	0	1,133	56	56	103	1,618
Warner College of Natural Resources										
Ecosystem Science & Sustainability										
Undergraduate Men	14	0	0	2	0	115	2	1	11	145
Undergraduate Women	7	0	5	2	0	106	3	4	7	134
Graduate Men	1	0	0	0	0	7	0	0	0	8
Graduate Women	0	0	0	0	0	8	1	1	3	13
Total Department	22	0	5	4	0	236	6	6	21	300
Fish/Wildlife/Conservation Biology										
Undergraduate Men	11	0	1	1	0	150	6	1	8	178
Undergraduate Women	25	2	1	3	1	186	9	1	9	237
Graduate Men	1	0	0	0	0	11	0	0	2	14
Graduate Women	0	0	0	0	0	5	1	0	4	10
Total Department	37	2	2	4	1	352	16	2	23	439
Forest & Rangeland Stewardship										
Undergraduate Men	17	4	0	1	0	217	10	2	16	267
Undergraduate Women	14	3	0	1	0	81	3	1	3	106
Graduate Men	2	0	0	0	0	24	1	4	4	35
Graduate Women	1	0	0	0	0	15	2	1	1	20
Total Department	34	7	0	2	0	337	16	8	24	428
Geosciences										
Undergraduate Men	8	0	0	4	0	100	2	3	9	126
Undergraduate Women	4	0	0	0	0	30	0	0	4	38
Graduate Men	1	0	0	0	0	25	1	6	6	39
Graduate Women	2	0	0	1	0	22	1	3	4	33
Total Department	15	0	0	5	0	177	4	12	23	236
Human Dimensions of Natural Res.										
Undergraduate Men	13	1	1	1	0	131	4	0	4	155
Undergraduate Women	9	0	0	2	0	119	5	1	4	140
Graduate Men	2	0	0	0	0	20	0	4	4	30
Graduate Women	5	1	0	0	0	21	0	10	2	39
Total Department	29	2	1	3	0	291	9	15	14	364
Total College	137	11	8	18	1	1,393	51	43	105	1,767
Total University										
Undergraduate Men	1,170	58	262	209	10	8,271	281	555	516	11,332
Undergraduate Women	1,389	68	251	329	20	8,427	368	377	448	11,677
Graduate Men	70	9	22	28	0	1,064	32	666	143	2,034
Graduate Women	124	10	19	41	0	1,214	46	380	140	1,974
Prof Vet Med Men	10	1	0	10	0	68	3	3	3	98

Department, Gender, Ethnicity & Race

*This report uses the Federal Ethnicity/Race categories effective Fall 2010.

	Hispanic/ Latino	Non-Hispanic/Latino					Multi- Racial	Inter- National	No Response	Total
		Native American	Black	Asian American	Hawaiian/ Pac Islander	White				
Prof Vet Med Women	34	1	1	27	0	339	19	0	30	451
Total University	2,797	147	555	644	30	19,383	749	1,981	1,280	27,566

Full/Part-Time Status by College & Gender

	Full-Time			Part-Time			Total			
	Men	Women	Total	Men	Women	Total	Men	Women	Total	
Undergraduate										
Agricultural Sciences	419	882	1,301	40	72	112	459	954	1,413	
Business	1,292	818	2,110	63	27	90	1,355	845	2,200	
Engineering	1,790	567	2,357	132	39	171	1,922	606	2,528	
Health and Human Sciences	1,353	2,504	3,857	137	193	330	1,490	2,697	4,187	
Intra-University	1,440	1,053	2,493	134	57	191	1,574	1,110	2,684	
Liberal Arts	1,599	2,082	3,681	184	189	373	1,783	2,271	4,054	
Natural Sciences	1,448	1,887	3,335	198	173	371	1,646	2,060	3,706	
Veterinary Medicine and Biomedical Science	214	446	660	18	33	51	232	479	711	
Warner College of Natural Resources	773	590	1,363	98	65	163	871	655	1,526	
Total Undergraduates	10,328	10,829	21,157	1,004	848	1,852	11,332	11,677	23,009	
Graduate										
Agricultural Sciences	59	64	123	47	63	110	106	127	233	
Business	135	106	241	32	22	54	167	128	295	
Engineering	274	98	372	308	100	408	582	198	780	
Health and Human Sciences	88	296	384	68	126	194	156	422	578	
Intra-University	82	76	158	67	81	148	149	157	306	
Liberal Arts	132	226	358	78	150	228	210	376	586	
Natural Sciences	189	119	308	202	121	323	391	240	631	
Veterinary Medicine and Biomedical Science	107	153	260	40	58	98	147	211	358	
Warner College of Natural Resources	55	60	115	71	55	126	126	115	241	
Total Graduates	1,121	1,198	2,319	913	776	1,689	2,034	1,974	4,008	
Professional Veterinary Medicine										
Veterinary Medicine and Biomedical Science	98	451	549	0	0	0	98	451	549	
Total Graduates	98	451	549	0	0	0	98	451	549	
Total University										
Agricultural Sciences	478	946	1,424	87	135	222	565	1,081	1,646	
Business	1,427	924	2,351	95	49	144	1,522	973	2,495	
Engineering	2,064	665	2,729	440	139	579	2,504	804	3,308	
Health and Human Sciences	1,441	2,800	4,241	205	319	524	1,646	3,119	4,765	
Intra-University	1,522	1,129	2,651	201	138	339	1,723	1,267	2,990	
Liberal Arts	1,731	2,308	4,039	262	339	601	1,993	2,647	4,640	
Natural Sciences	1,637	2,006	3,643	400	294	694	2,037	2,300	4,337	
Veterinary Medicine and Biomedical Science	419	1,050	1,469	58	91	149	477	1,141	1,618	
Warner College of Natural Resources	828	650	1,478	169	120	289	997	770	1,767	
Total University	11,547	12,478	24,025	1,917	1,624	3,541	13,464	14,102	27,566	

Full-time students = undergraduates enrolled for 12 or more credits Fall, Spring (9 - Summer), graduates enrolled for 9 or more credits, students enrolled in a CO-OP program, all professional veterinary students.

Institutional Research

Nonresidents by State

State	Undergraduate	Graduate	Prof Vet Med	University
APO	6	0	0	6
Alabama	9	5	0	14
Alaska	89	6	8	103
Arizona	145	13	48	206
Arkansas	24	1	1	26
California	1,029	55	10	1,094
Colorado	12	19	7	38
Connecticut	61	2	2	65
Delaware	10	2	0	12
District of Columbia	2	1	0	3
FPO	6	0	0	6
Florida	83	13	1	97
Georgia	41	8	1	50
Guam	3	0	0	3
Hawaii	109	2	21	132
Idaho	56	9	0	65
Illinois	403	30	1	434
Indiana	49	8	1	58
International	865	1,037	3	1,905
Iowa	22	10	0	32
Kansas	89	12	1	102
Kentucky	8	2	0	10
Louisiana	11	2	0	13
Maine	12	4	2	18
Maryland	74	15	2	91
Massachusetts	95	15	4	114
Michigan	62	22	1	85
Minnesota	158	13	0	171
Mississippi	6	5	0	11
Missouri	96	14	0	110
Montana	32	9	27	68
Nebraska	65	6	0	71
Nevada	80	6	13	99
New Hampshire	37	5	1	43
New Jersey	74	11	5	90
New Mexico	176	18	34	228
New York	65	20	4	89
North Carolina	30	11	1	42
North Dakota	23	1	6	30
Northern Mariana Islands	0	1	0	1
Ohio	68	15	2	85
Oklahoma	36	9	0	45
Oregon	90	8	1	99
Palau	0	1	0	1
Pennsylvania	104	20	8	132
Puerto Rico	7	0	0	7
Rhode Island	6	0	0	6
South Carolina	11	4	1	16
South Dakota	42	5	0	47
Tennessee	20	5	0	25
Texas	425	38	5	468
Unknown State	104	52	7	163
Utah	59	7	2	68
Vermont	18	1	2	21
Virginia	82	10	0	92
Washington	161	15	2	178
West Virginia	2	5	0	7
Wisconsin	79	13	2	94
Wyoming	64	10	18	92
Total	5,595	1,631	255	7,481

Note: The number of international students on this page may not match the number of international students reported in other sections of this document since some international students may be classified as residents for tuition purposes.

Institutional Research

International Students by Country

Country	Undergraduate	Graduate	Prof Vet Med	University
Afghanistan	0	5	0	5
Albania	0	1	0	1
Argentina	2	5	0	7
Australia	18	1	0	19
Austria	2	1	0	3
Azerbaijan	1	0	0	1
Bahamas	1	0	0	1
Bahrain	0	1	0	1
Bangladesh	1	4	0	5
Belarus	1	0	0	1
Belgium	1	0	0	1
Benin	0	1	0	1
Bolivia	1	1	0	2
Brazil	27	11	0	38
Burma (Myanmar)	0	1	0	1
Cambodia	0	1	0	1
Canada	8	8	0	16
Cayman Islands	1	0	0	1
Chile	0	5	0	5
China	356	271	1	628
Colombia	3	13	0	16
Congo, Rep of the (Zaire)	0	1	0	1
Costa Rica	0	4	0	4
Croatia	1	0	0	1
Czech Republic	0	1	0	1
Denmark	2	1	0	3
Dominican Republic	1	0	0	1
Ecuador	2	1	0	3
Egypt	5	5	0	10
El Salvador	1	0	0	1
Ethiopia	1	1	0	2
France	7	5	0	12
Germany	12	5	0	17
Ghana	0	1	0	1
Greece	0	1	0	1
Guatemala	1	2	0	3
Honduras	0	1	0	1
Hong Kong	0	1	0	1
India	13	315	0	328
Indonesia	11	7	0	18
Iran	0	41	0	41
Iraq	0	14	0	14
Ireland	1	0	0	1
Israel	1	0	0	1
Italy	3	6	0	9
Jamaica	0	1	0	1
Japan	10	3	0	13
Jordan	0	4	0	4
Kazakhstan	4	0	0	4
Kenya	0	3	0	3
Kosovo	0	2	0	2
Kuwait	22	3	0	25
Libya	1	51	0	52

Institutional Research

International Students by Country

Country	Undergraduate	Graduate	Prof Vet Med	University
Malaysia	10	3	1	14
Mexico	4	9	0	13
Mongolia	0	2	0	2
Morocco	2	2	0	4
Namibia	0	1	0	1
Nepal	1	13	0	14
Netherlands	7	0	0	7
New Zealand	4	1	0	5
Niger	0	1	0	1
Nigeria	2	5	0	7
Norway	2	1	0	3
Oman	80	4	0	84
Pakistan	13	11	0	24
Panama	1	0	0	1
Paraguay	0	1	0	1
Peru	3	1	0	4
Portugal	1	1	0	2
Qatar	7	0	0	7
Romania	1	1	0	2
Russia	10	2	0	12
Saudi Arabia	105	36	0	141
Serbia	0	2	0	2
Singapore	3	0	0	3
South Africa	2	1	0	3
South Korea	25	30	0	55
Spain	3	7	0	10
Sri Lanka	0	8	0	8
Sweden	5	1	0	6
Switzerland	1	0	0	1
Syria	1	0	0	1
Taiwan	11	24	0	35
Tajikistan	0	1	0	1
Thailand	0	23	0	23
Tunisia	0	2	0	2
Turkey	4	13	0	17
Ukraine	1	1	0	2
United Arab Emirates	10	0	0	10
United Kingdom	19	2	0	21
Uruguay	0	2	0	2
Venezuela	2	0	1	3
Vietnam	49	19	0	68
West Bank	1	0	0	1
Zimbabwe	0	1	0	1
Unknown	20	4	0	24
Total	932	1,046	3	1,981

