



Colorado
State
University

**Census Enrollment
Spring 2015**

Institutional Research

**Colorado
State
University**

Table of Contents

Spring 2015

University Enrollment	1
Five-Year Enrollment History	
Residency	2
Minority/Other Students	3
Application Type	4
Fall to Spring Enrollments.....	5
Enrollment Data Summary Charts	
Residency	6
Gender	7
Ethnicity and Race	8
College	10
Application Type	12
Full-Time/Part-Time Enrollment	13
Class	14
Age at Registration	15
Enrollment Data Breakdowns	
Majors and Minors by Home Department	16
Undergraduate Primary Major History	49
Graduate Primary Major History	59
Application Type, Class, College & Residency	67
College, Class, Ethnicity & Race	69
Department, Gender, Ethnicity & Race	71
Full/Part-Time Status by College & Gender	79
Nonresidents by State	80
International Students by Country	81

University Enrollment

Spring 2015	
RI Students	
Undergraduate	21,010
Graduate	3,884
PVM	537
RI Total	25,431
Non-RI Students	
Employee	465
Guest	104
Online Plus	3,451
Study Abroad **	239
Others*	603
Non-RI Total	4,862
University Total	30,293

*The students in this category include degree-seeking students who are only enrolled in a non-RI course and students who are enrolled through the Colorado Public Health program.

** 5 RI undergraduates also participated in study abroad and are excluded from the study abroad count because they are included in the RI count.

The University Total above reflects general campus activity as of census date. Note that the Guest numbers explicitly stated above are non Resident Instruction (RI) only. There are Guest students who also enroll in one or more RI classes. These students would be included in the RI Total count. The rest of this document consists of breakdowns of the Resident Instruction number only, reported as the RI Total.

Residency

Headcount

Year	Resident		Nonresident		Total Headcount	%Change/ Previous Year
	Number	Percent	Number	Percent		
Spring 2011	19,728	80.4	4,801	19.6	24,529	
Spring 2012	19,739	79.3	5,141	20.7	24,880	1.4
Spring 2013	19,476	78.0	5,507	22.0	24,983	0.4
Spring 2014	19,238	76.3	5,966	23.7	25,204	0.9
Spring 2015	18,813	74.0	6,618	26.0	25,431	0.9

FTE

Year	Resident		Nonresident		Total FTE	%Change/ Previous Year
	FTE	Percent	FTE	Percent		
Spring 2011	17,256	80.1	4,298	19.9	21,554	
Spring 2012	17,196	78.9	4,586	21.1	21,782	1.1
Spring 2013	17,110	77.6	4,940	22.4	22,049	1.2
Spring 2014	16,723	76.0	5,276	24.0	21,999	-0.2
Spring 2015	16,282	73.7	5,798	26.3	22,081	0.4

Continuous Registration

	Graduate	Undergraduate (Planned Leave)
Agricultural Sciences	50	14
Business	5	12
Engineering	238	15
Health and Human Sciences	54	42
Intra-University	63	22
Liberal Arts	122	50
Natural Sciences	58	49
Veterinary Medicine & Biomedical Sci	43	2
Warner College of Natural Resources	81	14
Total	714	220

Note: FTE is total student credit hours generated divided by 15. Totals may not sum due to rounding.

Minority/Other Students

*This report uses the Federal Ethnicity/Race categories effective Fall 2010.

Year	Minority		Other Students	
	Number	Percent	Number	Percent
Spring 2011	3,383	13.8	21,146	86.2
Spring 2012	3,636	14.6	21,244	85.4
Spring 2013	3,901	15.6	21,082	84.4
Spring 2014	4,100	16.3	21,104	83.7
Spring 2015	4,335	17.0	21,096	83.0

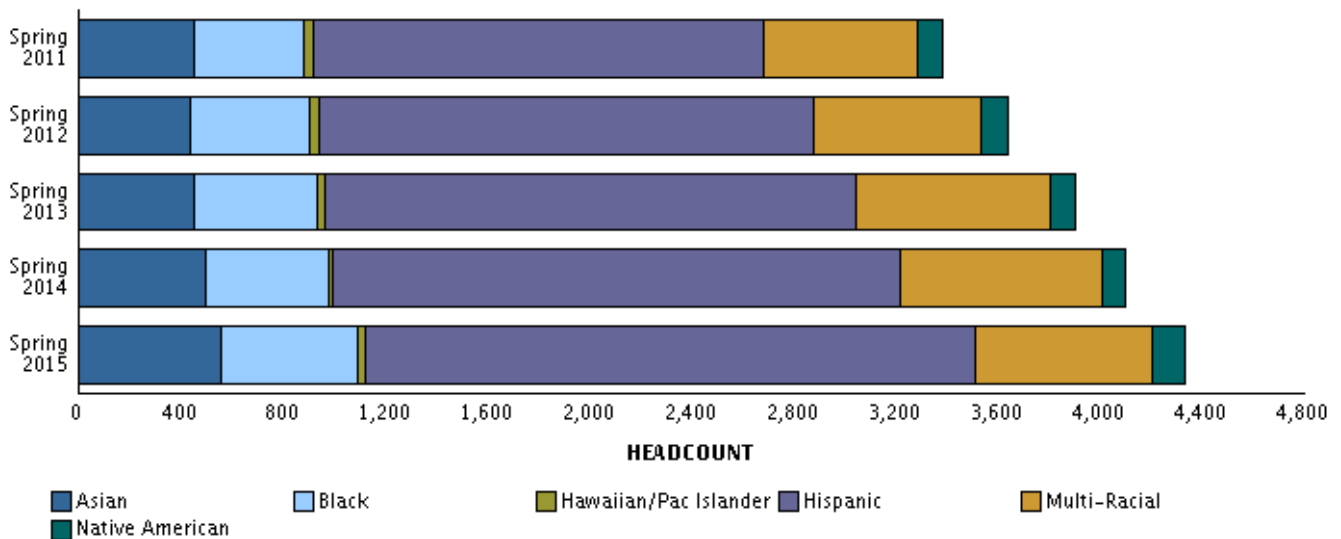

Application Type

Undergraduate	New Freshmen	Transfers	Readmits	Continuing	Non-Degree	Total
Year						
Spring 2011	97	515	320	19,281	91	20,304
Spring 2012	86	508	398	19,556	60	20,608
Spring 2013	93	491	362	19,714	96	20,756
Spring 2014	85	505	268	19,874	174	20,906
Spring 2015	79	598	231	19,814	288	21,010

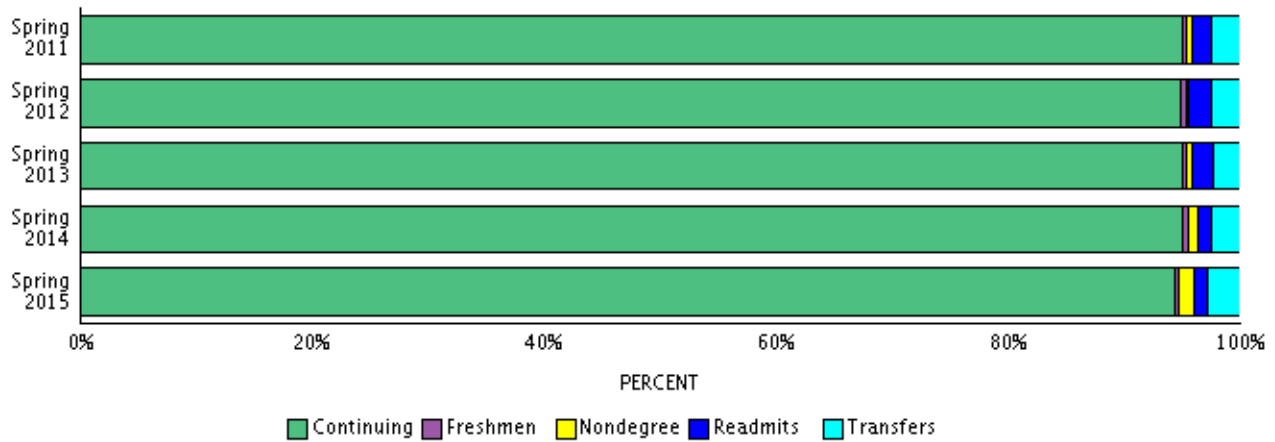

Graduate and Professional	New & Readmitted	Continuing	Non-Degree	Prof. Vet Med.	Total
Year					
Spring 2011	192	3,481	8	544	4,225
Spring 2012	186	3,538	8	540	4,272
Spring 2013	175	3,488	15	549	4,227
Spring 2014	168	3,537	55	538	4,298
Spring 2015	162	3,635	87	537	4,421

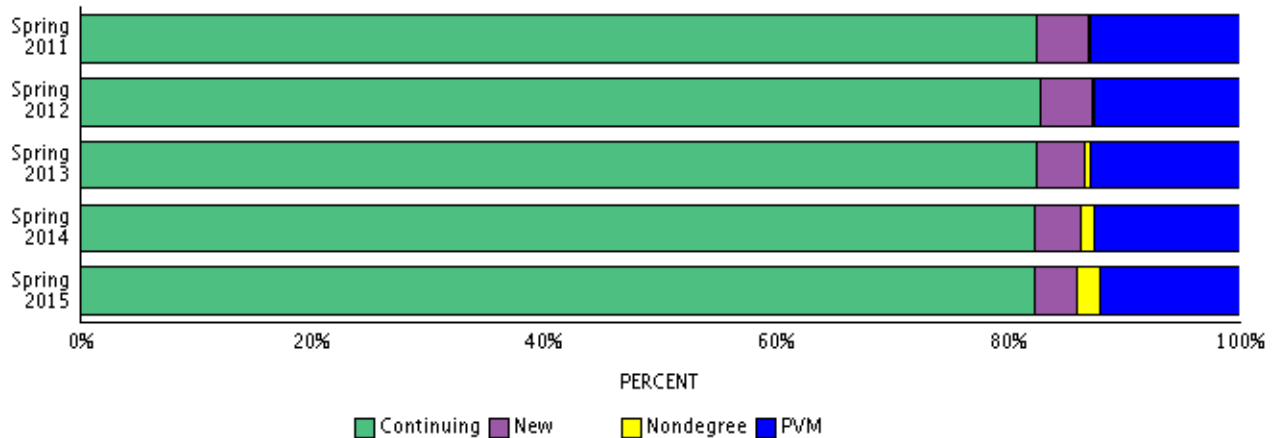

Fall to Spring Enrollments

Undergraduate

	Fall	Spring	Spring as Percent of Fall
2010-11	21,953	20,304	92
2011-12	22,300	20,608	92
2012-13	22,412	20,756	93
2013-14	22,565	20,906	93
2014-15	22,506	21,010	93

Graduate

	Fall	Spring	Spring as Percent of Fall
2010-11	3,864	3,681	95
2011-12	3,887	3,732	96
2012-13	3,808	3,678	97
2013-14	3,927	3,760	96
2014-15	4,047	3,884	96

Professional

	Fall	Spring	Spring as Percent of Fall
2010-11	539	544	101
2011-12	548	540	99
2012-13	549	549	100
2013-14	542	538	99
2014-15	533	537	101

University

	Fall	Spring	Spring as Percent of Fall
2010-11	26,356	24,529	93
2011-12	26,735	24,880	93
2012-13	26,769	24,983	93
2013-14	27,034	25,204	93
2014-15	27,086	25,431	94

Residency

	Number	Percent of Category	Percent of University
Undergraduate			
Resident	16,170	77.0	63.6
Nonresident	4,840	23.0	19.0
Total	21,010	100.0	82.6
Graduate			
Resident	2,351	60.5	9.2
Nonresident	1,533	39.5	6.0
Total	3,884	100.0	15.3
Prof Vet Med			
Resident	292	54.4	1.1
Nonresident	245	45.6	1.0
Total	537	100.0	2.1
University			
Resident	18,813	74.0	74.0
Nonresident	6,618	26.0	26.0
University Total	25,431	100.0	100.0

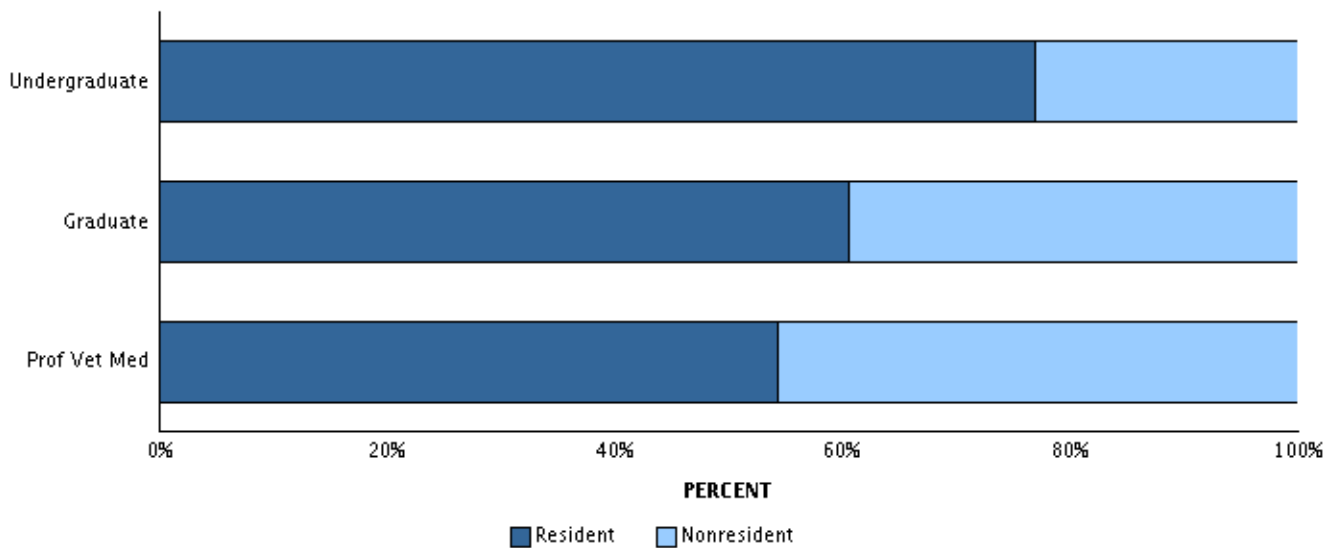

Ethnicity and Race

*This report uses the Federal Ethnicity/Race categories effective Fall 2010.

	Resident		Nonresident		Total	
	No.	% of Category	No.	% of Category	No.	% of Category
Undergraduate						
Hispanic/Latino	1,847	11.4	334	6.9	2,181	10.4
Non Hispanic/Latino						
Asian	380	2.4	76	1.6	456	2.2
Black	411	2.5	74	1.5	485	2.3
Hawaiian/Pac. Islander	15	0.1	8	0.2	23	0.1
Multi-Racial	433	2.7	163	3.4	596	2.8
Native American	83	0.5	35	0.7	118	0.6
No Response	581	3.6	173	3.6	754	3.6
White	12,381	76.6	3,115	64.4	15,496	73.8
International	39	0.2	862	17.8	901	4.3
Total	16,170	100.0	4,840	100.0	21,010	100.0
Graduate						
Hispanic/Latino	133	5.7	38	2.5	171	4.4
Non Hispanic/Latino						
Asian	44	1.9	25	1.6	69	1.8
Black	33	1.4	15	1.0	48	1.2
Hawaiian/Pac. Islander	1	0.0	0	0.0	1	0.0
Multi-Racial	60	2.6	15	1.0	75	1.9
Native American	11	0.5	2	0.1	13	0.3
No Response	204	8.7	54	3.5	258	6.6
White	1,854	78.9	446	29.1	2,300	59.2
International	11	0.5	938	61.2	949	24.4
Total	2,351	100.0	1,533	100.0	3,884	100.0
Prof Vet Med						
Hispanic/Latino	20	6.8	21	8.6	41	7.6
Non Hispanic/Latino						
Asian	18	6.2	17	6.9	35	6.5
Black	0	0.0	1	0.4	1	0.2
Hawaiian/Pac. Islander	0	0.0	1	0.4	1	0.2
Multi-Racial	12	4.1	7	2.9	19	3.5
Native American	0	0.0	2	0.8	2	0.4
No Response	22	7.5	17	6.9	39	7.3
White	220	75.3	176	71.8	396	73.7
International	0	0.0	3	1.2	3	0.6
Total	292	100.0	245	100.0	537	100.0

Ethnicity and Race

*This report uses the Federal Ethnicity/Race categories effective Fall 2010.

	Resident		Nonresident		Total	
	No.	% of Category	No.	% of Category	No.	% of Category
University						
Hispanic/Latino	2,000	10.6	393	5.9	2,393	9.4
Non Hispanic/Latino						
Asian	442	2.3	118	1.8	560	2.2
Black	444	2.4	90	1.4	534	2.1
Hawaiian/Pac. Islander	16	0.1	9	0.1	25	0.1
Multi-Racial	505	2.7	185	2.8	690	2.7
Native American	94	0.5	39	0.6	133	0.5
No Response	807	4.3	244	3.7	1,051	4.1
White	14,455	76.8	3,737	56.5	18,192	71.5
International	50	0.3	1,803	27.2	1,853	7.3
Total	18,813	100.0	6,618	100.0	25,431	100.0

Gender

	Resident		Nonresident		Total	
	No.	% of Category	No.	% of Category	No.	% of Category
Undergraduate						
Men	8,060	49.8	2,262	46.7	10,322	49.1
Women	8,110	50.2	2,578	53.3	10,688	50.9
Total	16,170	100.0	4,840	100.0	21,010	100.0
Graduate						
Men	1,100	46.8	894	58.3	1,994	51.3
Women	1,251	53.2	639	41.7	1,890	48.7
Total	2,351	100.0	1,533	100.0	3,884	100.0
Prof Vet Med						
Men	63	21.6	46	18.8	109	20.3
Women	229	78.4	199	81.2	428	79.7
Total	292	100.0	245	100.0	537	100.0
University						
Men	9,223	49.0	3,202	48.4	12,425	48.9
Women	9,590	51.0	3,416	51.6	13,006	51.1
University Total	18,813	100.0	6,618	100.0	25,431	100.0

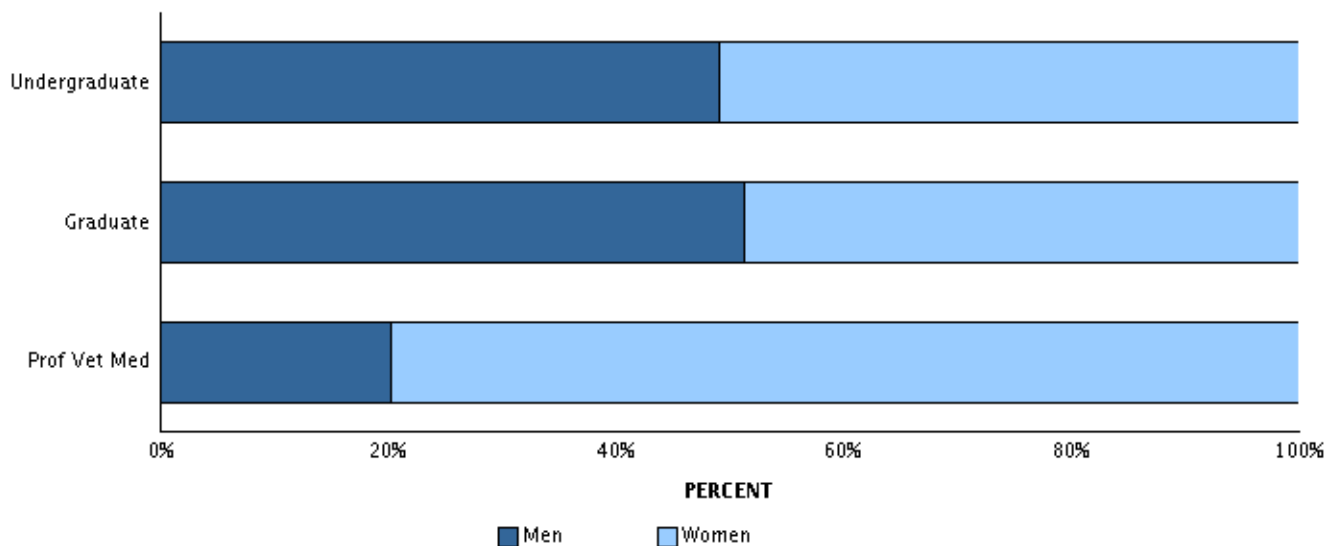

College

	Resident		Nonresident		Total	
	No.	% of Category	No.	% of Category	No.	% of Category
Undergraduate						
Agricultural Sciences	755	4.7	473	9.8	1,228	5.8
Business	1,684	10.4	429	8.9	2,113	10.1
Engineering	1,626	10.1	533	11.0	2,159	10.3
Health and Human Sciences	3,389	21.0	682	14.1	4,071	19.4
Intra-University	1,384	8.6	658	13.6	2,042	9.7
Liberal Arts	3,335	20.6	722	14.9	4,057	19.3
Natural Sciences	2,576	15.9	747	15.4	3,323	15.8
Veterinary Medicine and Biomedical Sciences	466	2.9	171	3.5	637	3.0
Warner College of Natural Resources	955	5.9	425	8.8	1,380	6.6
Total	16,170	100.0	4,840	100.0	21,010	100.0
Graduate						
Agricultural Sciences	143	6.1	90	5.9	233	6.0
Business	154	6.6	133	8.7	287	7.4
Engineering	298	12.7	417	27.2	715	18.4
Health and Human Sciences	448	19.1	127	8.3	575	14.8
Intra-University	192	8.2	162	10.6	354	9.1
Liberal Arts	382	16.2	176	11.5	558	14.4
Natural Sciences	360	15.3	250	16.3	610	15.7
Veterinary Medicine and Biomedical Sciences	209	8.9	99	6.5	308	7.9
Warner College of Natural Resources	165	7.0	79	5.2	244	6.3
Total	2,351	100.0	1,533	100.0	3,884	100.0
Prof Vet Med						
Veterinary Medicine and Biomedical Sciences	292	100.0	245	100.0	537	100.0
Total	292	100.0	245	100.0	537	100.0
University						
Agricultural Sciences	898	4.8	563	8.5	1,461	5.7
Business	1,838	9.8	562	8.5	2,400	9.4
Engineering	1,924	10.2	950	14.4	2,874	11.3
Health and Human Sciences	3,837	20.4	809	12.2	4,646	18.3
Intra-University	1,576	8.4	820	12.4	2,396	9.4
Liberal Arts	3,717	19.8	898	13.6	4,615	18.1
Natural Sciences	2,936	15.6	997	15.1	3,933	15.5
Veterinary Medicine and Biomedical Sciences	967	5.1	515	7.8	1,482	5.8
Warner College of Natural Resources	1,120	6.0	504	7.6	1,624	6.4
University Total	18,813	100.0	6,618	100.0	25,431	100.0

College

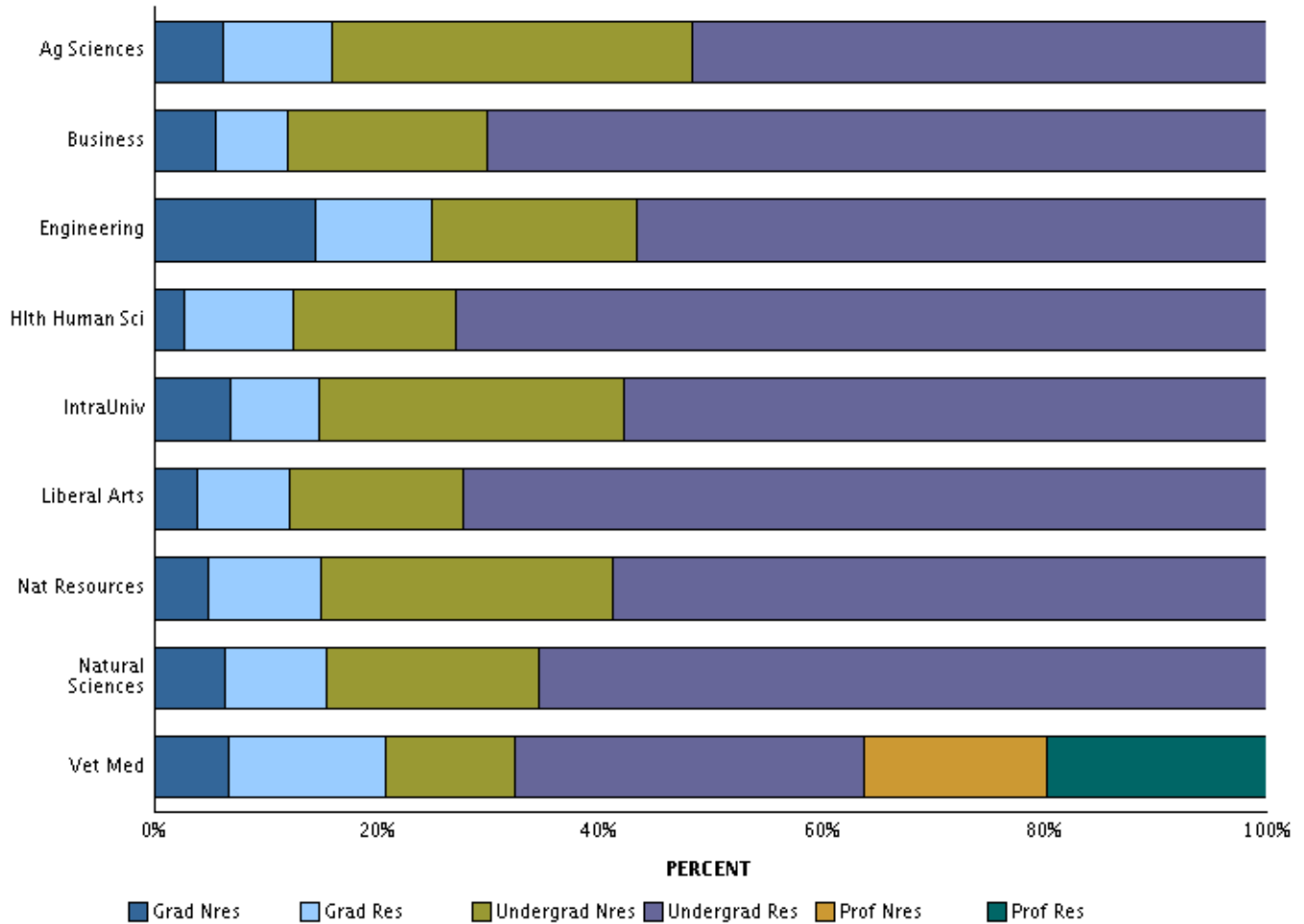

Application Type

	Resident	Nonresident	Total	Percent of University
Undergraduate				
New Freshmen	38	41	79	0.3
Transfer Students	443	155	598	2.4
Readmitted Students	205	26	231	0.9
Continuing Students	15,411	4,403	19,814	77.9
Non-Degree Students	73	215	288	1.1
Total	16,170	4,840	21,010	82.6
Graduate and Professional				
New, Readmitted Students	59	103	162	0.6
Continuing Students	2,285	1,350	3,635	14.3
Non-Degree Students	7	80	87	0.3
Prof. Veterinary Medicine	292	245	537	2.1
Total	2,643	1,778	4,421	17.4
University Total	18,813	6,618	25,431	100.0

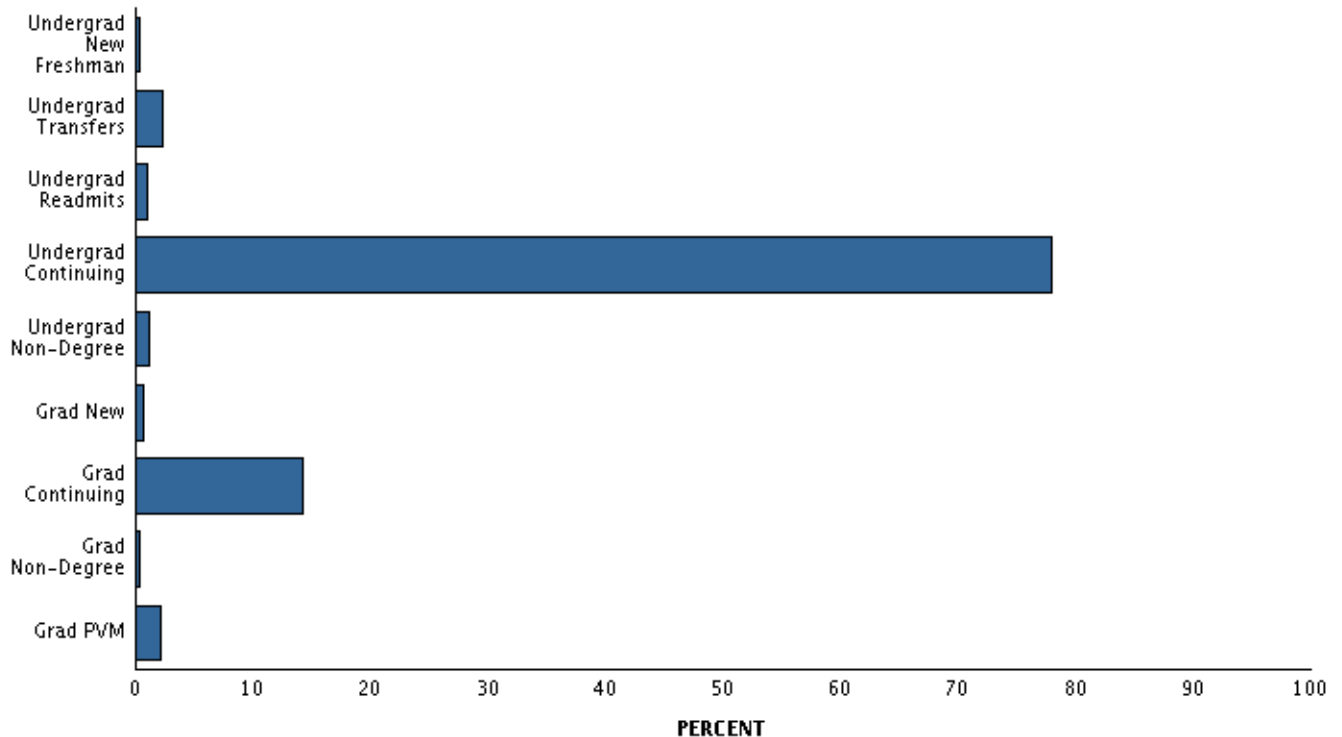

Full-Time/Part-Time Enrollment

	Resident	Nonresident	Total	Percent of University
Full-Time				
Undergraduate	14,547	4,441	18,988	74.7
Graduate	1,123	951	2,074	8.2
Prof. Veterinary Medicine	292	245	537	2.1
Total	15,962	5,637	21,599	84.9
Part-Time				
Undergraduate	1,623	399	2,022	8.0
Graduate	1,228	582	1,810	7.1
Total	2,851	981	3,832	15.1
University Total	18,813	6,618	25,431	100.0

Full-time students = undergraduates enrolled for 12 or more credits Fall, Spring (9 - Summer)
 graduates enrolled for 9 or more credits
 students enrolled in a CO-OP Program
 all professional veterinary students

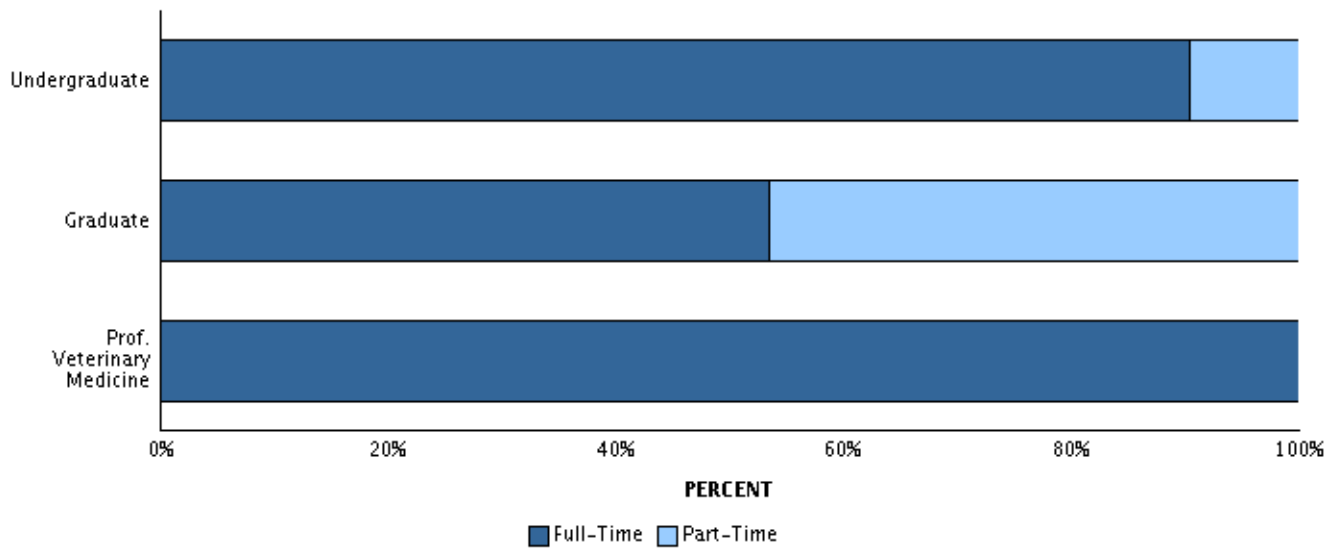

Class

	Resident	Nonresident	Total	Percent of University
Undergraduate				
Freshmen	2,632	1,230	3,862	15.2
Sophomore	3,611	1,151	4,762	18.7
Junior	4,032	1,087	5,119	20.1
Senior	5,895	1,372	7,267	28.6
Total	16,170	4,840	21,010	82.6
Graduate and Professional				
Graduate-I (excl PVM)	1,469	1,021	2,490	9.8
Graduate-II (excl PVM)	882	512	1,394	5.5
Graduate-I (PVM)	76	63	139	0.5
Graduate-II (PVM)	216	182	398	1.6
Total	2,643	1,778	4,421	17.4
University Total	18,813	6,618	25,431	100.0

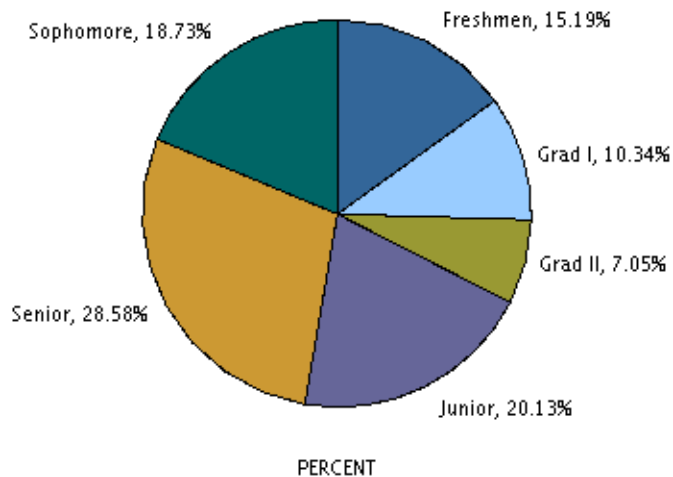

Age at Registration

Age	Undergraduate	Graduate	Prof Vet Med	Total Univ
17 or under	37	0	0	37
18	2,258	0	0	2,258
19	4,154	0	0	4,154
20	4,250	2	0	4,252
21	4,140	29	1	4,170
22	2,714	238	15	2,967
23	1,048	414	55	1,517
24	529	452	90	1,071
25	409	411	90	910
26-27	510	621	115	1,246
28-29	316	444	68	828
30-34	388	630	80	1,098
35-39	138	274	18	430
40-49	75	258	4	337
50 or over	44	111	1	156
Not Reported	0	0	0	0
Total	21,010	3,884	537	25,431
Mean Age	21	29	27	22

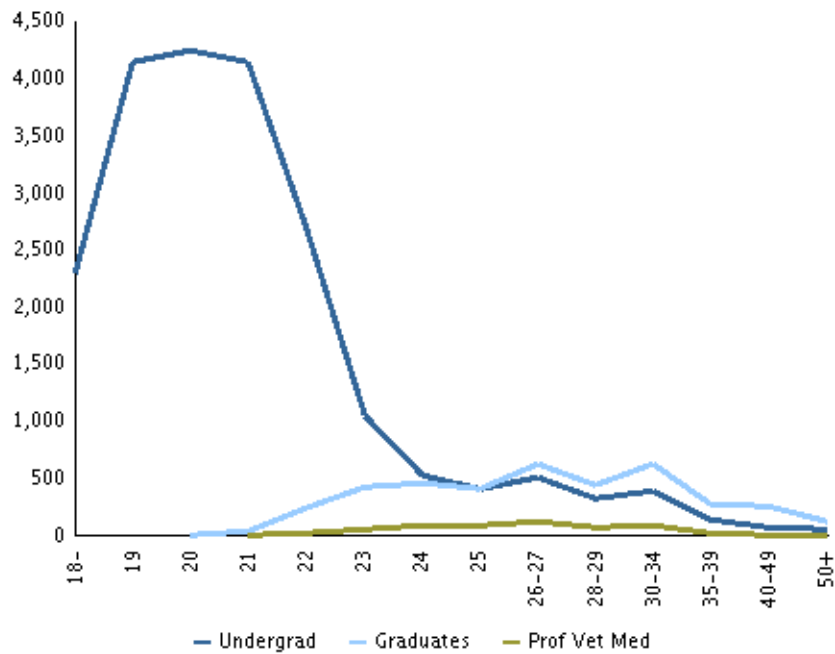

Majors and Minors by Home Department

*** The advising department for intra-university enrollment is identified in parentheses in this report; enrollment counts by advising department are available online at <http://www.ir.colostate.edu/enrollment.aspx>. ***

	Undergraduate					Graduate			Total
	Freshmen	Sophomore	Junior	Senior	Subtotal	I	II	Subtotal	
Agricultural Sciences									
Agricultural & Resource Economics									
Primary Majors									
Agricultural Business	20	32	37	53	142	0	0	0	142
Agricultural Economics	0	0	0	1	1	0	0	0	1
Agricultural Education	0	1	4	10	15	0	0	0	15
Agricultural Literacy	1	0	6	2	9	0	0	0	9
Agricultural and Resource Econ	0	0	0	0	0	20	22	42	42
Env and Natural Resource Econ	2	0	4	8	14	0	0	0	14
Farm and Ranch Management	0	0	1	1	2	0	0	0	2
Teacher Development	5	1	5	2	13	0	0	0	13
Department Primary Majors Total	28	34	57	77	196	20	22	42	238
Secondary Majors									
Agricultural Business	2	16	31	19	68	0	0	0	68
Agricultural Education	0	1	3	2	6	0	0	0	6
Agricultural Literacy	3	0	0	2	5	0	0	0	5
Env and Natural Resource Econ	0	1	3	6	10	0	0	0	10
Teacher Development	2	0	2	1	5	0	0	0	5
Department Secondary Majors Total	7	18	39	30	94	0	0	0	94
Dept Majors (Primary + Secondary) Total	35	52	96	107	290	20	22	42	332
Minors									
Agricultural Literacy	1	1	5	5	12				12
Agricultural and Resource Econ	0	3	14	17	34				34
Department Minors Total	1	4	19	22	46				46
Department Grand Total	36	56	115	129	336	20	22	42	378
Agricultural Sciences Intra-College									
Primary Majors									
Agricultural Ext Education	0	0	0	0	0	1	0	1	1
Agricultural Sciences	0	0	0	0	0	9	0	9	9
Integrated Resource Management	0	0	0	0	0	17	0	17	17
Department Primary Majors Total	0	0	0	0	0	27	0	27	27
Dept Majors (Primary + Secondary) Total	0	0	0	0	0	27	0	27	27
Department Grand Total	0	0	0	0	0	27	0	27	27
Animal Sciences									
Primary Majors									
Animal Sciences	80	74	80	108	342	30	21	51	393
Equine Science	80	69	77	115	341	0	0	0	341
Department Primary Majors Total	160	143	157	223	683	30	21	51	734
Secondary Majors									
Animal Sciences	5	5	10	19	39	0	0	0	39
Equine Science	5	10	14	18	47	0	0	0	47
Department Secondary Majors Total	10	15	24	37	86	0	0	0	86
Dept Majors (Primary + Secondary) Total	170	158	181	260	769	30	21	51	820
Department Grand Total	170	158	181	260	769	30	21	51	820

Majors and Minors by Home Department

*** The advising department for intra-university enrollment is identified in parentheses in this report; enrollment counts by advising department are available online at <http://www.ir.colostate.edu/enrollment.aspx>. ***

	Undergraduate					Graduate			Total
	Freshmen	Sophomore	Junior	Senior	Subtotal	I	II	Subtotal	
Agricultural Sciences									
Bioagricultural Scs & Pest Mngmnt									
Primary Majors									
Bioagricultural Sciences	0	0	0	0	0	0	2	2	2
Entomology	0	0	0	0	0	3	6	9	9
Pest Management	0	0	0	0	0	2	0	2	2
Plant Pathology	0	0	0	0	0	2	5	7	7
Weed Science	0	0	0	0	0	5	3	8	8
Department Primary Majors Total	0	0	0	0	0	12	16	28	28
Dept Majors (Primary + Secondary) Total	0	0	0	0	0	12	16	28	28
Minors									
Entomology	0	4	1	4	9				9
Plant Health	0	1	0	0	1				1
Department Minors Total	0	5	1	4	10				10
Department Grand Total	0	5	1	4	10	12	16	28	38
Horticulture & Landscape Archtctr									
Primary Majors									
Environmental Horticulture	2	0	0	0	2	0	0	0	2
Floriculture	4	7	4	8	23	0	0	0	23
Horticultural Business Management	1	3	5	4	13	0	0	0	13
Horticultural Food Crops	1	6	13	9	29	0	0	0	29
Horticultural Science	0	2	0	7	9	0	0	0	9
Horticultural Therapy	1	0	2	2	5	0	0	0	5
Horticulture	2	0	0	1	3	17	12	29	32
Landscape Architecture	3	19	21	45	88	14	0	14	102
Landscape Business	0	1	1	1	3	0	0	0	3
Landscape Design and Contracting	0	3	7	19	29	0	0	0	29
Nursery and Landscape Management	0	2	3	1	6	0	0	0	6
Pre-Landscape Architecture	4	9	1	0	14	0	0	0	14
Turf Management	2	4	3	7	16	0	0	0	16
Viticulture and Enology	2	1	2	5	10	0	0	0	10
Department Primary Majors Total	22	57	62	109	250	31	12	43	293
Secondary Majors									
Floriculture	0	2	3	0	5	0	0	0	5
Horticultural Food Crops	0	1	2	4	7	0	0	0	7
Horticulture	0	0	1	0	1	0	0	0	1
Landscape Design and Contracting	0	0	1	0	1	0	0	0	1
Nursery and Landscape Management	0	0	1	1	2	0	0	0	2
Viticulture and Enology	0	0	0	1	1	0	0	0	1
Department Secondary Majors Total	0	3	8	6	17	0	0	0	17
Dept Majors (Primary + Secondary) Total	22	60	70	115	267	31	12	43	310

Majors and Minors by Home Department

*** The advising department for intra-university enrollment is identified in parentheses in this report; enrollment counts by advising department are available online at <http://www.ir.colostate.edu/enrollment.aspx>. ***

	Undergraduate					Graduate			Total
	Freshmen	Sophomore	Junior	Senior	Subtotal	I	II	Subtotal	
Agricultural Sciences									
Horticulture & Landscape Archtctr									
Minors									
Environmental Horticulture	1	1	2	2	6				6
Horticulture	0	3	4	7	14				14
Department Minors Total	1	4	6	9	20				20
Department Grand Total	23	64	76	124	287	31	12	43	330
Soil and Crop Sciences									
Primary Majors									
Agronomic Production Management	0	2	5	1	8	0	0	0	8
Applied Information Technology	0	1	0	2	3	0	0	0	3
International Soil and Crop Science	1	2	0	9	12	0	0	0	12
Plant Biotechnology, Genetics, and Breeding	0	0	2	3	5	0	0	0	5
Soil Ecology	0	0	1	0	1	0	0	0	1
Soil Restoration and Conservation	1	1	2	2	6	0	0	0	6
Soil and Crop Sciences	5	8	25	25	63	17	25	42	105
Soil, Land Uses and Climate Change	0	1	0	0	1	0	0	0	1
Department Primary Majors Total	7	15	35	42	99	17	25	42	141
Secondary Majors									
Agronomic Production Management	0	0	1	1	2	0	0	0	2
Applied Information Technology	0	1	0	0	1	0	0	0	1
Soil and Crop Sciences	0	4	1	10	15	0	0	0	15
Department Secondary Majors Total	0	5	2	11	18	0	0	0	18
Dept Majors (Primary + Secondary) Total	7	20	37	53	117	17	25	42	159
Minors									
Organic Agriculture Interdisciplinary	1	5	23	19	48				48
Soil Resources & Conservation	0	0	0	3	3				3
Department Minors Total	1	5	23	22	51				51
Department Grand Total	8	25	60	75	168	17	25	42	210
College Primary Majors Total	217	249	311	451	1,228	137	96	233	1,461
College Secondary Majors Total	17	41	73	84	215	0	0	0	215
College Majors (Primary + Secondary) Total	234	290	384	535	1,443	137	96	233	1,676
College Minors Total	3	18	49	57	127				127
College Certificates Total									
College Grand Total	237	308	433	592	1,570	137	96	233	1,803

Majors and Minors by Home Department

*** The advising department for intra-university enrollment is identified in parentheses in this report; enrollment counts by advising department are available online at <http://www.ir.colostate.edu/enrollment.aspx>. ***

	Undergraduate				Subtotal	Graduate			Total
	Freshmen	Sophomore	Junior	Senior		I	II	Subtotal	
Business									
Accounting									
Primary Majors									
Accountancy	0	0	0	0	0	35	0	35	35
Business Administration/Accounting	4	42	71	169	286	0	0	0	286
Taxation	0	0	0	0	0	14	0	14	14
Department Primary Majors Total	4	42	71	169	286	49	0	49	335
Secondary Majors									
Business Administration/Accounting	0	0	0	6	6	0	0	0	6
Department Secondary Majors Total	0	0	0	6	6	0	0	0	6
Dept Majors (Primary + Secondary) Total	4	42	71	175	292	49	0	49	341
Department Grand Total	4	42	71	175	292	49	0	49	341
Business Intra-College									
Primary Majors									
Business Administration	167	165	72	12	416	51	0	51	467
Computer Information Systems	0	0	0	0	0	4	0	4	4
Early Career Track	0	0	0	0	0	23	0	23	23
Financial Risk Management	0	0	0	0	0	27	0	27	27
Global, Social and Sustainable Enterprise	0	0	0	0	0	21	0	21	21
Department Primary Majors Total	167	165	72	12	416	126	0	126	542
Secondary Majors									
Business Administration	2	2	0	20	24	0	0	0	24
Department Secondary Majors Total	2	2	0	20	24	0	0	0	24
Dept Majors (Primary + Secondary) Total	169	167	72	32	440	126	0	126	566
Minors									
Business Administration	32	355	504	836	1,727				1,727
Certificates									
International Business	0	0	1	3	4				4
Department Certificates Total	0	0	1	3	4				4
Department Grand Total	201	522	577	871	2,171	126	0	126	2,297
Computer Information Systems									
Primary Majors									
Computer Information Systems	0	0	0	0	0	91	0	91	91
Information Systems	54	50	55	76	235	0	0	0	235
Department Primary Majors Total	54	50	55	76	235	91	0	91	326
Secondary Majors									
Information Systems	0	0	1	0	1	0	0	0	1
Department Secondary Majors Total	0	0	1	0	1	0	0	0	1
Dept Majors (Primary + Secondary) Total	54	50	56	76	236	91	0	91	327
Department Grand Total	54	50	56	76	236	91	0	91	327

Majors and Minors by Home Department

*** The advising department for intra-university enrollment is identified in parentheses in this report; enrollment counts by advising department are available online at <http://www.ir.colostate.edu/enrollment.aspx>. ***

	Undergraduate					Graduate			Total
	Freshmen	Sophomore	Junior	Senior	Subtotal	I	II	Subtotal	
Business									
Finance & Real Estate									
Primary Majors									
Finance	8	89	149	200	446	0	0	0	446
Real Estate	0	9	11	19	39	0	0	0	39
Department Primary Majors Total	8	98	160	219	485	0	0	0	485
Secondary Majors									
Finance	0	1	4	4	9	0	0	0	9
Department Secondary Majors Total	0	1	4	4	9	0	0	0	9
Dept Majors (Primary + Secondary) Total	8	99	164	223	494	0	0	0	494
Minors									
Real Estate	0	6	4	0	10				10
Department Grand Total	8	105	168	223	504	0	0	0	504
Management									
Primary Majors									
Human Resource Management	0	5	12	12	29	0	0	0	29
Management Practice	0	0	0	0	0	21	0	21	21
Organization and Innovation Management	5	33	96	157	291	0	0	0	291
Supply Chain Management	2	4	11	29	46	0	0	0	46
Department Primary Majors Total	7	42	119	198	366	21	0	21	387
Secondary Majors									
Human Resource Management	0	1	0	0	1	0	0	0	1
Organization and Innovation Management	0	0	0	9	9	0	0	0	9
Supply Chain Management	0	0	0	1	1	0	0	0	1
Department Secondary Majors Total	0	1	0	10	11	0	0	0	11
Dept Majors (Primary + Secondary) Total	7	43	119	208	377	21	0	21	398
Certificates									
Entrepreneurship	0	0	0	5	5				5
Leadership in Organizations	0	0	0	3	3				3
Managing Human Resources	0	0	0	1	1				1
Operations, Logistics and Supply Management	0	0	0	1	1				1
Department Certificates Total	0	0	0	10	10				10
Department Grand Total	7	43	119	218	387	21	0	21	408
Marketing									
Primary Majors									
Marketing	8	47	113	157	325	0	0	0	325
Department Primary Majors Total	8	47	113	157	325	0	0	0	325
Secondary Majors									
Marketing	1	0	3	13	17	0	0	0	17
Department Secondary Majors Total	1	0	3	13	17	0	0	0	17
Dept Majors (Primary + Secondary) Total	9	47	116	170	342	0	0	0	342

Majors and Minors by Home Department

*** The advising department for intra-university enrollment is identified in parentheses in this report; enrollment counts by advising department are available online at <http://www.ir.colostate.edu/enrollment.aspx>. ***

	Undergraduate					Graduate			Total
	Freshmen	Sophomore	Junior	Senior	Subtotal	I	II	Subtotal	
Business									
Marketing									
Certificates									
Customer-Focused Selling	0	0	1	0	1				1
Department Certificates Total	0	0	1	0	1				1
Department Grand Total	9	47	117	170	343	0	0	0	343
College Primary Majors Total	248	444	590	831	2,113	287	0	287	2,400
College Secondary Majors Total	3	4	8	53	68	0	0	0	68
College Majors (Primary + Secondary) Total	251	448	598	884	2,181	287	0	287	2,468
College Minors Total	32	361	508	836	1,737				1,737
College Certificates Total	0	0	2	13	15				15
College Grand Total	283	809	1,108	1,733	3,933	287	0	287	4,220
Engineering									
Atmospheric Science									
Primary Majors									
Atmospheric Science	0	0	0	0	0	34	42	76	76
Department Primary Majors Total	0	0	0	0	0	34	42	76	76
Dept Majors (Primary + Secondary) Total	0	0	0	0	0	34	42	76	76
Department Grand Total	0	0	0	0	0	34	42	76	76
Chemical and Biological Engineering									
Primary Majors									
Chemical & Biological Engineer	27	55	53	97	232	0	0	0	232
Chemical Engineering	0	0	0	0	0	2	20	22	22
Department Primary Majors Total	27	55	53	97	232	2	20	22	254
Secondary Majors									
Chemical & Biological Engineer	0	0	1	4	5	0	0	0	5
Department Secondary Majors Total	0	0	1	4	5	0	0	0	5
Dept Majors (Primary + Secondary) Total	27	55	54	101	237	2	20	22	259
Department Grand Total	27	55	54	101	237	2	20	22	259
Civil and Environmental Engineering									
Primary Majors									
Civil Engineering	41	48	73	138	300	144	77	221	521
Ecological Engineering	3	10	12	25	50	0	0	0	50
Environmental Engineering	8	12	14	29	63	0	0	0	63
Soil and Water Resource Engineering	0	0	1	7	8	0	0	0	8
Department Primary Majors Total	52	70	100	199	421	144	77	221	642
Secondary Majors									
Civil Engineering	0	0	0	1	1	0	0	0	1
Environmental Engineering	0	0	0	1	1	0	0	0	1
Department Secondary Majors Total	0	0	0	2	2	0	0	0	2

Majors and Minors by Home Department

*** The advising department for intra-university enrollment is identified in parentheses in this report; enrollment counts by advising department are available online at <http://www.ir.colostate.edu/enrollment.aspx>. ***

	Undergraduate				Subtotal	Graduate			Total
	Freshmen	Sophomore	Junior	Senior		I	II	Subtotal	
Engineering									
Civil and Environmental Engineering									
Dept Majors (Primary + Secondary) Total	52	70	100	201	423	144	77	221	644
Minors									
Environmental Engineering	0	0	1	2	3				3
Department Grand Total	52	70	101	203	426	144	77	221	647
Electrical and Computer Engineering									
Primary Majors									
Computer Engineering	14	26	25	47	112	0	0	0	112
Electrical Engineering	15	40	38	89	182	156	82	238	420
Lasers and Optical Engineering	1	2	1	2	6	0	0	0	6
Department Primary Majors Total	30	68	64	138	300	156	82	238	538
Secondary Majors									
Computer Engineering	0	1	1	2	4	0	0	0	4
Electrical Engineering	1	1	0	0	2	0	0	0	2
Department Secondary Majors Total	1	2	1	2	6	0	0	0	6
Dept Majors (Primary + Secondary) Total	31	70	65	140	306	156	82	238	544
Department Grand Total	31	70	65	140	306	156	82	238	544
Engineering Intra-College									
Primary Majors									
Biomedical Engineering	0	0	0	0	0	11	0	11	11
Biomedical Engineering with CB	20	26	24	35	105	0	0	0	105
Biomedical Engineering with EE	3	9	12	6	30	0	0	0	30
Biomedical Engineering with EL	0	1	3	2	6	0	0	0	6
Biomedical Engineering with ME	19	38	31	54	142	0	0	0	142
Civil Engineering	0	0	0	0	0	11	0	11	11
Electrical and Computer Engineering	0	0	0	0	0	8	0	8	8
Engineering	0	0	0	0	0	1	0	1	1
Engineering Open Option	22	15	0	0	37	0	0	0	37
Engineering Physics	0	2	0	1	3	0	0	0	3
Engineering Science	1	4	1	0	6	0	0	0	6
Engineering/Systems Engineering	0	0	0	0	0	4	0	4	4
International Engineering and International Studies	1	2	2	6	11	0	0	0	11
Mechanical Engineering	0	0	0	0	0	15	0	15	15
Space Engineering	2	2	4	3	11	0	0	0	11
Systems Engineering	0	0	0	0	0	4	4	8	8
Teacher Education	1	1	0	7	9	0	0	0	9
Department Primary Majors Total	69	100	77	114	360	54	4	58	418
Secondary Majors									
International Engineering and International Studies	0	0	0	1	1	0	0	0	1
Space Engineering	1	3	3	10	17	0	0	0	17
Department Secondary Majors Total	1	3	3	11	18	0	0	0	18
Dept Majors (Primary + Secondary) Total	70	103	80	125	378	54	4	58	436

Majors and Minors by Home Department

*** The advising department for intra-university enrollment is identified in parentheses in this report; enrollment counts by advising department are available online at <http://www.ir.colostate.edu/enrollment.aspx>. ***

	Undergraduate				Subtotal	Graduate			Total
	Freshmen	Sophomore	Junior	Senior		I	II	Subtotal	
Engineering									
Engineering Intra-College									
Minors									
Biomedical Engineering Interdisciplinary	0	3	7	30	40				40
Energy Engineering Interdisciplinary	1	2	0	8	11				11
Department Minors Total	1	5	7	38	51				51
Department Grand Total	71	108	87	163	429	54	4	58	487
Mechanical Engineering									
Primary Majors									
Mechanical Engineering	108	181	203	354	846	55	45	100	946
Department Primary Majors Total	108	181	203	354	846	55	45	100	946
Secondary Majors									
Mechanical Engineering	0	0	1	1	2	0	0	0	2
Department Secondary Majors Total	0	0	1	1	2	0	0	0	2
Dept Majors (Primary + Secondary) Total	108	181	204	355	848	55	45	100	948
Department Grand Total	108	181	204	355	848	55	45	100	948
College Primary Majors Total	286	474	497	902	2,159	445	270	715	2,874
College Secondary Majors Total	2	5	6	20	33	0	0	0	33
College Majors (Primary + Secondary) Total	288	479	503	922	2,192	445	270	715	2,907
College Minors Total	1	5	8	40	54				54
College Certificates Total									
College Grand Total	289	484	511	962	2,246	445	270	715	2,961
Health and Human Sciences									
Construction Management									
Primary Majors									
Construction Management	26	90	147	174	437	21	0	21	458
Pre-Construction Management	60	85	27	5	177	0	0	0	177
Department Primary Majors Total	86	175	174	179	614	21	0	21	635
Secondary Majors									
Construction Management	0	3	2	4	9	0	0	0	9
Pre-Construction Management	3	5	3	3	14	0	0	0	14
Department Secondary Majors Total	3	8	5	7	23	0	0	0	23
Dept Majors (Primary + Secondary) Total	89	183	179	186	637	21	0	21	658
Department Grand Total	89	183	179	186	637	21	0	21	658

Majors and Minors by Home Department

*** The advising department for intra-university enrollment is identified in parentheses in this report; enrollment counts by advising department are available online at <http://www.ir.colostate.edu/enrollment.aspx>. ***

	Undergraduate					Graduate			Total
	Freshmen	Sophomore	Junior	Senior	Subtotal	I	II	Subtotal	
Health and Human Sciences									
Design and Merchandising									
Primary Majors									
Apparel Design and Production	8	17	19	28	72	0	0	0	72
Apparel and Merchandising	3	4	1	1	9	20	0	20	29
Design and Merchandising	0	0	0	0	0	1	0	1	1
Interior Design	0	21	22	54	97	3	0	3	100
Merchandising	33	45	54	67	199	0	0	0	199
Pre-Interior Design	29	21	7	5	62	0	0	0	62
Department Primary Majors Total	73	108	103	155	439	24	0	24	463
Secondary Majors									
Apparel Design and Production	0	0	1	1	2	0	0	0	2
Apparel and Merchandising	0	1	0	0	1	0	0	0	1
Interior Design	0	0	0	3	3	0	0	0	3
Merchandising	0	1	1	1	3	0	0	0	3
Pre-Interior Design	0	1	2	3	6	0	0	0	6
Department Secondary Majors Total	0	3	4	8	15	0	0	0	15
Dept Majors (Primary + Secondary) Total	73	111	107	163	454	24	0	24	478
Minors									
Merchandising	1	11	25	16	53				53
Department Grand Total	74	122	132	179	507	24	0	24	531
Food Science & Human Nutrition									
Primary Majors									
Dietetics and Nutrition Management	5	36	42	85	168	0	0	0	168
Fermentation Sci & Technology	8	23	17	28	76	0	0	0	76
Food Safety and Nutrition	0	3	9	10	22	0	0	0	22
Food Science and Nutrition	30	11	6	7	54	41	20	61	115
Hospitality Management	26	44	43	65	178	0	0	0	178
Nutrition Sciences	3	3	3	11	20	0	0	0	20
Nutrition and Exercise Science	0	0	0	0	0	2	0	2	2
Nutrition and Fitness	0	2	9	13	24	0	0	0	24
Department Primary Majors Total	72	122	129	219	542	43	20	63	605
Secondary Majors									
Dietetics and Nutrition Management	0	0	1	7	8	0	0	0	8
Fermentation Sci & Technology	1	1	1	3	6	0	0	0	6
Food Safety and Nutrition	0	0	0	1	1	0	0	0	1
Hospitality Management	0	1	3	4	8	0	0	0	8
Nutrition and Fitness	0	0	0	2	2	0	0	0	2
Department Secondary Majors Total	1	2	5	17	25	0	0	0	25
Dept Majors (Primary + Secondary) Total	73	124	134	236	567	43	20	63	630
Minors									
Food Science/Safety Interdisciplinary	0	2	4	12	18				18
Nutrition	0	5	5	11	21				21
Department Minors Total	0	7	9	23	39				39

Majors and Minors by Home Department

*** The advising department for intra-university enrollment is identified in parentheses in this report; enrollment counts by advising department are available online at <http://www.ir.colostate.edu/enrollment.aspx>. ***

	Undergraduate					Graduate			Total
	Freshmen	Sophomore	Junior	Senior	Subtotal	I	II	Subtotal	
Health and Human Sciences									
Food Science & Human Nutrition									
Department Grand Total	73	131	143	259	606	43	20	63	669
Health and Exercise Science									
Primary Majors									
Health Promotion	75	122	143	238	578	0	0	0	578
Health and Exercise Science	84	35	20	8	147	29	0	29	176
Human Bioenergetics	0	0	0	0	0	0	7	7	7
Sports Medicine	89	150	157	172	568	0	0	0	568
Department Primary Majors Total	248	307	320	418	1,293	29	7	36	1,329
Secondary Majors									
Health Promotion	1	1	0	3	5	0	0	0	5
Health and Exercise Science	2	1	0	0	3	0	0	0	3
Sports Medicine	0	0	2	6	8	0	0	0	8
Department Secondary Majors Total	3	2	2	9	16	0	0	0	16
Dept Majors (Primary + Secondary) Total	251	309	322	427	1,309	29	7	36	1,345
Department Grand Total	251	309	322	427	1,309	29	7	36	1,345

Majors and Minors by Home Department

*** The advising department for intra-university enrollment is identified in parentheses in this report; enrollment counts by advising department are available online at <http://www.ir.colostate.edu/enrollment.aspx>. ***

	Undergraduate					Graduate			Total
	Freshmen	Sophomore	Junior	Senior	Subtotal	I	II	Subtotal	
Health and Human Sciences									
Health and Human Sciences Intra-College									
Primary Majors									
Principal Licensure	0	0	0	0	0	3	0	3	3
Teacher Licn - Art	0	0	0	4	4	0	0	0	4
Teacher Licn - Business Educ	0	0	0	1	1	0	0	0	1
Teacher Licn - English	0	0	0	3	3	0	0	0	3
Teacher Licn - Fmly & Csmr Std	0	0	0	2	2	0	0	0	2
Teacher Licn - French	0	0	0	1	1	0	0	0	1
Teacher Licn - General Science	1	0	0	9	10	0	0	0	10
Teacher Licn - German	0	0	0	1	1	0	0	0	1
Teacher Licn - Mathematics	0	0	0	4	4	0	0	0	4
Teacher Licn - Social Studies	0	0	0	7	7	0	0	0	7
Teacher Licn - Spanish	0	0	0	2	2	0	0	0	2
Department Primary Majors Total	1	0	0	34	35	3	0	3	38
Secondary Majors									
Pre-Admission to Licensure	0	0	0	9	9	0	0	0	9
Principal Licensure	0	0	0	0	0	0	6	6	6
Teacher Licn - Agriculture	0	0	5	12	17	0	0	0	17
Teacher Licn - Art	0	0	5	25	30	0	0	0	30
Teacher Licn - Biology	0	0	1	21	22	0	0	0	22
Teacher Licn - Chemistry	0	0	2	4	6	0	0	0	6
Teacher Licn - Early Childhood	0	0	20	31	51	0	0	0	51
Teacher Licn - English	0	4	21	44	69	8	0	8	77
Teacher Licn - Fmly & Csmr Std	0	0	0	11	11	0	0	0	11
Teacher Licn - French	0	0	0	3	3	0	0	0	3
Teacher Licn - General Science	0	0	0	0	0	3	2	5	5
Teacher Licn - Geology	0	0	0	2	2	0	0	0	2
Teacher Licn - Instruct Techno	0	0	0	1	1	0	0	0	1
Teacher Licn - Mathematics	0	0	4	16	20	0	0	0	20
Teacher Licn - Music Education	0	0	3	21	24	3	0	3	27
Teacher Licn - Physics	0	0	0	1	1	0	0	0	1
Teacher Licn - Social Studies	0	0	8	22	30	0	0	0	30
Teacher Licn - Spanish	0	0	1	7	8	0	0	0	8
Teacher Licn - Speech	0	0	0	2	2	0	0	0	2
Teacher Licn - Technology Educ	0	0	0	7	7	0	0	0	7
Department Secondary Majors Total	0	4	70	239	313	14	8	22	335
Dept Majors (Primary + Secondary) Total	1	4	70	273	348	17	8	25	373
Department Grand Total	1	4	70	273	348	17	8	25	373

Majors and Minors by Home Department

*** The advising department for intra-university enrollment is identified in parentheses in this report; enrollment counts by advising department are available online at <http://www.ir.colostate.edu/enrollment.aspx>. ***

	Undergraduate					Graduate			Total
	Freshmen	Sophomore	Junior	Senior	Subtotal	I	II	Subtotal	
Health and Human Sciences									
Human Development & Family Studies									
Primary Majors									
Applied Developmental Science	0	0	0	0	0	0	14	14	14
Human Devlpmnt & Family Stdies	83	216	217	252	768	6	0	6	774
Marriage and Family Therapy	0	0	0	0	0	17	0	17	17
Department Primary Majors Total	83	216	217	252	768	23	14	37	805
Secondary Majors									
Human Devlpmnt & Family Stdies	7	13	14	37	71	0	0	0	71
Department Secondary Majors Total	7	13	14	37	71	0	0	0	71
Dept Majors (Primary + Secondary) Total	90	229	231	289	839	23	14	37	876
Minors									
Gerontology Interdisciplinary	0	3	17	49	69				69
Department Grand Total	90	232	248	338	908	23	14	37	945
Occupational Therapy									
Primary Majors									
Occupation & Rehab Sci	0	0	0	0	0	0	5	5	5
Occupational Therapy	0	0	0	0	0	111	0	111	111
Department Primary Majors Total	0	0	0	0	0	111	5	116	116
Dept Majors (Primary + Secondary) Total	0	0	0	0	0	111	5	116	116
Department Grand Total	0	0	0	0	0	111	5	116	116
School of Education									
Primary Majors									
Adult Education and Training	0	0	0	0	0	19	0	19	19
Community College Leadership	0	0	0	0	0	0	1	1	1
Counseling and Career Development	0	0	0	0	0	39	0	39	39
Education Sciences	0	0	0	0	0	0	3	3	3
Educational Leadership, Renewal and Change	0	0	0	0	0	14	13	27	27
Family and Consumer Sciences	1	3	6	6	16	0	0	0	16
Family and Consumer Sciences Education	4	4	5	12	25	0	0	0	25
Interdisciplinary Studies	0	0	0	0	0	0	17	17	17
Learning, Teaching, and Culture	0	0	0	0	0	0	3	3	3
Organizational Performance and Change	0	0	0	0	0	0	19	19	19
Research Methodology	0	0	0	0	0	0	5	5	5
School Leadership	0	0	0	0	0	0	14	14	14
Student Affairs in Higher Educ	0	0	0	0	0	42	0	42	42
Department Primary Majors Total	5	7	11	18	41	114	75	189	230
Secondary Majors									
Family and Consumer Sciences	1	0	0	1	2	0	0	0	2
Family and Consumer Sciences Education	0	1	0	0	1	0	0	0	1
Department Secondary Majors Total	1	1	0	1	3	0	0	0	3
Dept Majors (Primary + Secondary) Total	6	8	11	19	44	114	75	189	233
Department Grand Total	6	8	11	19	44	114	75	189	233

Majors and Minors by Home Department

*** The advising department for intra-university enrollment is identified in parentheses in this report; enrollment counts by advising department are available online at <http://www.ir.colostate.edu/enrollment.aspx>. ***

	Undergraduate					Graduate			Total
	Freshmen	Sophomore	Junior	Senior	Subtotal	I	II	Subtotal	
Health and Human Sciences									
School of Social Work									
Primary Majors									
Social Work	32	76	116	115	339	74	12	86	425
Department Primary Majors Total	32	76	116	115	339	74	12	86	425
Secondary Majors									
Social Work	2	4	6	4	16	0	0	0	16
Department Secondary Majors Total	2	4	6	4	16	0	0	0	16
Dept Majors (Primary + Secondary) Total	34	80	122	119	355	74	12	86	441
Department Grand Total	34	80	122	119	355	74	12	86	441
College Primary Majors Total	600	1,011	1,070	1,390	4,071	442	133	575	4,646
College Secondary Majors Total	17	37	106	322	482	14	8	22	504
College Majors (Primary + Secondary) Total	617	1,048	1,176	1,712	4,553	456	141	597	5,150
College Minors Total	1	21	51	88	161				161
College Certificates Total									
College Grand Total	618	1,069	1,227	1,800	4,714	456	141	597	5,311
Intra-University									
Global Environmntl Sustainabl									
Dept Majors (Primary + Secondary) Total	0	0	0	0	0	0	0	0	0
Minors									
Global Environmental Sustainability	3	25	36	88	152				152
Interdisciplinary									
Department Grand Total	3	25	36	88	152	0	0	0	152

Majors and Minors by Home Department

*** The advising department for intra-university enrollment is identified in parentheses in this report; enrollment counts by advising department are available online at <http://www.ir.colostate.edu/enrollment.aspx>. ***

	Undergraduate					Graduate			Total
	Freshmen	Sophomore	Junior	Senior	Subtotal	I	II	Subtotal	
Intra-University									
INTO CSU Center									
Primary Majors									
INTO Pathways - Business	0	0	0	0	0	2	0	2	2
INTO Pathways - Business (Business Intra-C	37	5	0	0	42	13	0	13	55
INTO Pathways - Business (Computer Inform	0	0	0	0	0	6	0	6	6
INTO Pathways - Business (Finance & Real E	0	0	0	0	0	18	0	18	18
INTO Pathways - Business (Management)	0	0	0	0	0	7	0	7	7
INTO Pathways - Engineering (Chemical and	0	0	0	0	0	2	0	2	2
INTO Pathways - Engineering (Civil and Env	0	0	0	0	0	9	0	9	9
INTO Pathways - Engineering (Electrical and	0	0	0	0	0	10	0	10	10
INTO Pathways - Engineering (Engineering I	21	3	0	0	24	0	0	0	24
INTO Pathways - Engineering (Mechanical E	0	0	0	0	0	5	0	5	5
INTO Pathways - Hlth & Hmn Sci	0	0	0	0	0	1	0	1	1
INTO Pathways - Liberal Arts (Liberal Arts In	22	0	0	0	22	0	0	0	22
INTO Pathways - Natural Resour (Human Din	0	0	0	0	0	6	0	6	6
INTO Pathways - Natural Scienc (Computer S	4	0	0	0	4	0	0	0	4
INTO Pathways - Natural Scienc (Natural Sci	9	0	0	0	9	0	0	0	9
Department Primary Majors Total	93	8	0	0	101	79	0	79	180
Secondary Majors									
INTO Academic English	27	8	8	1	44	11	7	18	62
Department Secondary Majors Total	27	8	8	1	44	11	7	18	62
Dept Majors (Primary + Secondary) Total	120	16	8	1	145	90	7	97	242
Department Grand Total	120	16	8	1	145	90	7	97	242
International Programs									
Dept Majors (Primary + Secondary) Total	0	0	0	0	0	0	0	0	0
Minors									
Asian Studies Interdisciplinary	0	0	1	0	1				1
Latin American and Caribbean Studies	0	0	3	1	4				4
Interdisciplinary									
Peace and Reconciliation Studies	0	2	2	7	11				11
Interdisciplinary									
Department Minors Total	0	2	6	8	16				16
Department Grand Total	0	2	6	8	16	0	0	0	16
Military Studies									
Dept Majors (Primary + Secondary) Total	0	0	0	0	0	0	0	0	0
Minors									
Aerospace Studies	0	0	2	3	5				5
Military Science	0	0	3	13	16				16
Department Minors Total	0	0	5	16	21				21
Department Grand Total	0	0	5	16	21	0	0	0	21

Majors and Minors by Home Department

*** The advising department for intra-university enrollment is identified in parentheses in this report; enrollment counts by advising department are available online at <http://www.ir.colostate.edu/enrollment.aspx>. ***

	Undergraduate				Subtotal	Graduate			Total
	Freshmen	Sophomore	Junior	Senior		I	II	Subtotal	
Intra-University									
Provost / Acad Vice President									
Primary Majors									
Bioengineering	0	0	0	0	0	5	9	14	14
Bioengineering (Chemical and Biological Eng	0	0	0	0	0	0	4	4	4
Bioengineering (Chemistry)	0	0	0	0	0	0	2	2	2
Bioengineering (Clinical Sciences)	0	0	0	0	0	0	2	2	2
Bioengineering (Electrical and Computer Engi	0	0	0	0	0	0	2	2	2
Bioengineering (Health and Exercise Science)	0	0	0	0	0	1	1	2	2
Bioengineering (Mathematics)	0	0	0	0	0	0	1	1	1
Bioengineering (Mechanical Engineering)	0	0	0	0	0	0	9	9	9
CO School of Public Health	0	0	0	0	0	5	0	5	5
CSU Ready for High School	8	0	0	0	8	0	0	0	8
Cancer Biology	0	0	0	0	0	0	1	1	1
Cancer Biology (Clinical Sciences)	0	0	0	0	0	0	1	1	1
Cancer Biology (Environmntl & Radiolgiel Hc	0	0	0	0	0	0	2	2	2
Cell and Molecular Biology	0	0	0	0	0	5	9	14	14
Cell and Molecular Biology (Bioagricultural S	0	0	0	0	0	0	3	3	3
Cell and Molecular Biology (Biochemistry & I	0	0	0	0	0	0	2	2	2
Cell and Molecular Biology (Biology)	0	0	0	0	0	2	8	10	10
Cell and Molecular Biology (Biomedical Scier	0	0	0	0	0	1	6	7	7
Cell and Molecular Biology (Chemical and Bi	0	0	0	0	0	1	2	3	3
Cell and Molecular Biology (Chemistry)	0	0	0	0	0	1	2	3	3
Cell and Molecular Biology (Clinical Sciences	0	0	0	0	0	0	5	5	5
Cell and Molecular Biology (Environmntl & F	0	0	0	0	0	0	8	8	8
Cell and Molecular Biology (Health and Exerc	0	0	0	0	0	0	1	1	1
Cell and Molecular Biology (Horticulture & L	0	0	0	0	0	0	1	1	1
Cell and Molecular Biology (Microbiology, Im	0	0	0	0	0	0	8	8	8
Ecology (Agricultural & Resource Economics	0	0	0	0	0	0	4	4	4
Ecology (Anthropology)	0	0	0	0	0	4	7	11	11
Ecology (Atmospheric Science)	0	0	0	0	0	1	2	3	3
Ecology (Bioagricultural Scs & Pest Mngmnt	0	0	0	0	0	8	8	16	16
Ecology (Biology)	0	0	0	0	0	6	26	32	32
Ecology (Chemical and Biological Engineerin	0	0	0	0	0	0	1	1	1
Ecology (Civil and Environmental Engineerin;	0	0	0	0	0	0	1	1	1
Ecology (Economics)	0	0	0	0	0	0	1	1	1
Ecology (Ecosystem Science & Sustainability	0	0	0	0	0	14	30	44	44
Ecology (Fish/Wildlife/Conservation Biology)	0	0	0	0	0	11	15	26	26
Ecology (Forest & Rangeland Stewardship)	0	0	0	0	0	7	5	12	12
Ecology (Human Dimensions of Natural Res.	0	0	0	0	0	0	1	1	1
Ecology (Political Science)	0	0	0	0	0	0	1	1	1
Ecology (School of Education)	0	0	0	0	0	0	2	2	2
Ecology (Soil and Crop Sciences)	0	0	0	0	0	1	6	7	7
International Exchange	1	4	25	2	32	0	0	0	32
Molc, Cellulr, & Intgr Neurosci	0	0	0	0	0	0	3	3	3
Undeclared	405	141	16	1	563	0	0	0	563

Majors and Minors by Home Department

*** The advising department for intra-university enrollment is identified in parentheses in this report; enrollment counts by advising department are available online at <http://www.ir.colostate.edu/enrollment.aspx>. ***

	Undergraduate				Subtotal	Graduate			Total
	Freshmen	Sophomore	Junior	Senior		I	II	Subtotal	
Intra-University									
Provost / Acad Vice President									
Primary Majors									
Undeclared ArtHm/Comm/Dsgn Int	86	71	19	2	178	0	0	0	178
Undeclared Business Interest	267	196	68	12	543	0	0	0	543
Undeclared Envr/Nat Res Intrst	7	7	2	0	16	0	0	0	16
Undeclared Health/Life Sci Int	96	37	6	1	140	0	0	0	140
Undeclared Hmn/Soc Sci Intrst	1	0	0	0	1	0	0	0	1
Undeclared Phys&Math/Engr Int	197	112	25	13	347	0	0	0	347
Visiting International Program	105	1	6	1	113	0	0	0	113
Department Primary Majors Total	1,173	569	167	32	1,941	73	202	275	2,216
Secondary Majors									
Non-regularly admitted student	0	0	0	0	0	2	0	2	2
Undeclared	3	1	0	0	4	0	0	0	4
Undeclared ArtHm/Comm/Dsgn Int	4	12	6	7	29	0	0	0	29
Undeclared Business Interest	1	5	3	0	9	0	0	0	9
Undeclared Envr/Nat Res Intrst	0	0	1	1	2	0	0	0	2
Undeclared Health/Life Sci Int	3	6	3	0	12	0	0	0	12
Department Secondary Majors Total	11	24	13	8	56	2	0	2	58
Dept Majors (Primary + Secondary) Total	1,184	593	180	40	1,997	75	202	277	2,274
Minors									
International Development Interdisciplinary	1	7	22	51	81				81
Leadership Studies Interdisciplinary	0	0	0	11	11				11
Department Minors Total	1	7	22	62	92				92
Department Grand Total	1,185	600	202	102	2,089	75	202	277	2,366
College Primary Majors Total	1,266	577	167	32	2,042	152	202	354	2,396
College Secondary Majors Total	38	32	21	9	100	13	7	20	120
College Majors (Primary + Secondary) Total	1,304	609	188	41	2,142	165	209	374	2,516
College Minors Total	4	34	69	174	281				281
College Certificates Total									
College Grand Total	1,308	643	257	215	2,423	165	209	374	2,797

Majors and Minors by Home Department

*** The advising department for intra-university enrollment is identified in parentheses in this report; enrollment counts by advising department are available online at <http://www.ir.colostate.edu/enrollment.aspx>. ***

	Undergraduate					Graduate			Total
	Freshmen	Sophomore	Junior	Senior	Subtotal	I	II	Subtotal	
Liberal Arts									
Anthropology									
Primary Majors									
Anthropology	4	5	2	18	29	29	0	29	58
Anthropology MA/The Anthropology of Health	0	0	0	0	0	2	0	2	2
Archaeology	3	6	7	10	26	0	0	0	26
Biological Anthropology	4	8	10	16	38	0	0	0	38
Cultural Anthropology	2	4	9	14	29	0	0	0	29
Geography	0	1	2	2	5	0	0	0	5
International Development	0	0	0	0	0	6	0	6	6
Professional Methods and Techniques	0	0	0	0	0	1	0	1	1
Department Primary Majors Total	13	24	30	60	127	38	0	38	165
Secondary Majors									
Anthropology	0	3	0	7	10	0	0	0	10
Archaeology	0	0	3	1	4	0	0	0	4
Biological Anthropology	0	1	0	3	4	0	0	0	4
Cultural Anthropology	0	0	1	4	5	0	0	0	5
Department Secondary Majors Total	0	4	4	15	23	0	0	0	23
Dept Majors (Primary + Secondary) Total	13	28	34	75	150	38	0	38	188
Minors									
Anthropology	2	6	18	23	49				49
Geography	1	1	3	12	17				17
Department Minors Total	3	7	21	35	66				66
Department Grand Total	16	35	55	110	216	38	0	38	254

Majors and Minors by Home Department

*** The advising department for intra-university enrollment is identified in parentheses in this report; enrollment counts by advising department are available online at <http://www.ir.colostate.edu/enrollment.aspx>. ***

	Undergraduate				Subtotal	Graduate			Total
	Freshmen	Sophomore	Junior	Senior		I	II	Subtotal	
Liberal Arts									
Art									
Primary Majors									
Art	48	36	35	14	133	15	0	15	148
Art Education	0	8	10	15	33	0	0	0	33
Art History	2	6	1	9	18	0	0	0	18
Drawing	1	4	7	11	23	0	0	0	23
Electronic Art	2	3	3	8	16	0	0	0	16
Fibers	0	2	2	8	12	0	0	0	12
Graphic Design	7	16	30	75	128	0	0	0	128
Metalsmithing	0	5	6	5	16	0	0	0	16
Painting	0	3	4	11	18	0	0	0	18
Photo Image Making	2	2	3	10	17	0	0	0	17
Pottery	0	2	3	9	14	0	0	0	14
Printmaking	0	1	1	9	11	0	0	0	11
Sculpture	0	1	1	7	9	0	0	0	9
Studio	3	9	6	14	32	0	0	0	32
Department Primary Majors Total	65	98	112	205	480	15	0	15	495
Secondary Majors									
Art Education	0	0	3	7	10	0	0	0	10
Drawing	0	0	0	2	2	0	0	0	2
Graphic Design	0	0	1	2	3	0	0	0	3
Painting	0	0	0	2	2	0	0	0	2
Photo Image Making	0	0	1	0	1	0	0	0	1
Pottery	0	1	0	0	1	0	0	0	1
Studio	0	0	2	4	6	0	0	0	6
Department Secondary Majors Total	0	1	7	17	25	0	0	0	25
Dept Majors (Primary + Secondary) Total	65	99	119	222	505	15	0	15	520
Department Grand Total	65	99	119	222	505	15	0	15	520
Communication Studies									
Primary Majors									
Communication Studies	41	138	194	208	581	29	0	29	610
Deliberative Practices	0	0	0	0	0	3	0	3	3
Speech Teacher Licensure	1	0	0	1	2	0	0	0	2
Department Primary Majors Total	42	138	194	209	583	32	0	32	615
Secondary Majors									
Communication Studies	2	15	16	33	66	0	0	0	66
Speech Teacher Licensure	0	0	0	1	1	0	0	0	1
Department Secondary Majors Total	2	15	16	34	67	0	0	0	67
Dept Majors (Primary + Secondary) Total	44	153	210	243	650	32	0	32	682
Minors									
Film Studies Interdisciplinary	0	6	7	8	21				21
Department Grand Total	44	159	217	251	671	32	0	32	703

Majors and Minors by Home Department

*** The advising department for intra-university enrollment is identified in parentheses in this report; enrollment counts by advising department are available online at <http://www.ir.colostate.edu/enrollment.aspx>. ***

	Undergraduate					Graduate			Total
	Freshmen	Sophomore	Junior	Senior	Subtotal	I	II	Subtotal	
Liberal Arts									
Economics									
Primary Majors									
Economics	17	57	125	184	383	11	46	57	440
Department Primary Majors Total	17	57	125	184	383	11	46	57	440
Secondary Majors									
Economics	0	10	13	34	57	0	0	0	57
Department Secondary Majors Total	0	10	13	34	57	0	0	0	57
Dept Majors (Primary + Secondary) Total	17	67	138	218	440	11	46	57	497
Minors									
Economics	2	13	28	71	114				114
Department Grand Total	19	80	166	289	554	11	46	57	611
English									
Primary Majors									
Creative Nonfiction	0	0	0	0	0	9	0	9	9
Creative Writing	14	28	51	51	144	23	0	23	167
English	4	6	3	3	16	32	0	32	48
English Education	13	21	24	43	101	0	0	0	101
Language	1	2	7	7	17	0	0	0	17
Literature	6	7	13	27	53	15	0	15	68
Rhetoric and Composition	0	0	0	0	0	12	0	12	12
TESL/TEFL	0	0	0	0	0	9	0	9	9
Writing	0	10	13	13	36	0	0	0	36
Department Primary Majors Total	38	74	111	144	367	100	0	100	467
Secondary Majors									
Creative Writing	0	0	1	5	6	0	0	0	6
English	0	0	0	1	1	2	0	2	3
English Education	0	0	1	0	1	0	0	0	1
Language	0	0	1	0	1	0	0	0	1
Literature	0	2	2	1	5	0	0	0	5
Writing	0	1	1	3	5	0	0	0	5
Department Secondary Majors Total	0	3	6	10	19	2	0	2	21
Dept Majors (Primary + Secondary) Total	38	77	117	154	386	102	0	102	488
Minors									
English	2	10	33	52	97				97
Linguistics and Culture Interdisciplinary	0	3	4	5	12				12
Department Minors Total	2	13	37	57	109				109
Department Grand Total	40	90	154	211	495	102	0	102	597

Majors and Minors by Home Department

*** The advising department for intra-university enrollment is identified in parentheses in this report; enrollment counts by advising department are available online at <http://www.ir.colostate.edu/enrollment.aspx>. ***

	Undergraduate					Graduate			Total
	Freshmen	Sophomore	Junior	Senior	Subtotal	I	II	Subtotal	
Liberal Arts									
Ethnic Studies									
Primary Majors									
Ethnic Studies	1	7	10	12	30	14	0	14	44
Women's Studies	1	0	1	1	3	0	0	0	3
Department Primary Majors Total	2	7	11	13	33	14	0	14	47
Secondary Majors									
Ethnic Studies	0	2	4	4	10	0	0	0	10
Women's Studies	0	0	1	0	1	0	0	0	1
Department Secondary Majors Total	0	2	5	4	11	0	0	0	11
Dept Majors (Primary + Secondary) Total	2	9	16	17	44	14	0	14	58
Minors									
Ethnic Studies	2	11	19	17	49				49
Women's Studies Interdisciplinary	1	7	18	26	52				52
Department Minors Total	3	18	37	43	101				101
Department Grand Total	5	27	53	60	145	14	0	14	159
Foreign Languages & Literatures									
Primary Majors									
French	0	3	2	9	14	5	0	5	19
German	3	2	0	7	12	0	0	0	12
Languages, Lit, and Cultures	2	0	0	1	3	0	0	0	3
Spanish	2	5	20	25	52	14	0	14	66
Department Primary Majors Total	7	10	22	42	81	19	0	19	100
Secondary Majors									
French	0	1	2	6	9	1	0	1	10
German	2	2	3	4	11	0	0	0	11
Spanish	4	15	27	49	95	2	0	2	97
Department Secondary Majors Total	6	18	32	59	115	3	0	3	118
Dept Majors (Primary + Secondary) Total	13	28	54	101	196	22	0	22	218
Minors									
Arabic Studies Interdisciplinary	1	2	6	12	21				21
Chinese	1	0	3	21	25				25
French	3	12	11	27	53				53
German	2	0	7	21	30				30
Italian Studies Interdisciplinary	1	2	2	1	6				6
Japanese	0	6	5	15	26				26
Russian Studies Interdisciplinary	0	1	4	2	7				7
Spanish	11	69	104	196	380				380
Department Minors Total	19	92	142	295	548				548
Department Grand Total	32	120	196	396	744	22	0	22	766

Majors and Minors by Home Department

*** The advising department for intra-university enrollment is identified in parentheses in this report; enrollment counts by advising department are available online at <http://www.ir.colostate.edu/enrollment.aspx>. ***

	Undergraduate					Graduate			Total
	Freshmen	Sophomore	Junior	Senior	Subtotal	I	II	Subtotal	
Liberal Arts									
History									
Primary Majors									
General History	17	25	40	65	147	0	0	0	147
History	0	0	0	0	0	8	0	8	8
Language	1	0	3	18	22	0	0	0	22
Liberal Arts	0	0	0	0	0	5	0	5	5
Public History - Historical Preservation	0	0	0	0	0	4	0	4	4
Public History - Museum Studies	0	0	0	0	0	5	0	5	5
Public History-Cultural Resource Managemen	0	0	0	0	0	5	0	5	5
Social Studies Teaching	6	23	24	24	77	0	0	0	77
Social/Behavioral Sciences	0	0	1	4	5	0	0	0	5
Department Primary Majors Total	24	48	68	111	251	27	0	27	278
Secondary Majors									
General History	0	3	7	16	26	0	0	0	26
Language	0	1	1	2	4	0	0	0	4
Department Secondary Majors Total	0	4	8	18	30	0	0	0	30
Dept Majors (Primary + Secondary) Total	24	52	76	129	281	27	0	27	308
Minors									
History	0	8	36	82	126				126
Religious Studies Interdisciplinary	0	0	2	1	3				3
Department Minors Total	0	8	38	83	129				129
Department Grand Total	24	60	114	212	410	27	0	27	437
Journalism & Technical Commnction									
Primary Majors									
Journalism and Media Communica	31	90	121	147	389	0	0	0	389
Public Communication & Tech	0	0	0	0	0	35	24	59	59
Public Relations	0	0	0	2	2	0	0	0	2
Television News and Video Communication	0	0	0	1	1	0	0	0	1
Department Primary Majors Total	31	90	121	150	392	35	24	59	451
Secondary Majors									
Journalism and Media Communica	3	8	8	16	35	0	0	0	35
Department Secondary Majors Total	3	8	8	16	35	0	0	0	35
Dept Majors (Primary + Secondary) Total	34	98	129	166	427	35	24	59	486
Minors									
Information Science and Technology Interdisciplinary	0	10	25	41	76				76
Technical and Science Communication	0	1	4	1	6				6
Department Minors Total	0	11	29	42	82				82
Department Grand Total	34	109	158	208	509	35	24	59	568

Majors and Minors by Home Department

*** The advising department for intra-university enrollment is identified in parentheses in this report; enrollment counts by advising department are available online at <http://www.ir.colostate.edu/enrollment.aspx>. ***

	Undergraduate					Graduate			Total
	Freshmen	Sophomore	Junior	Senior	Subtotal	I	II	Subtotal	
Liberal Arts									
Liberal Arts Intra-College									
Primary Majors									
Arts Leadership & Administration	0	0	0	0	0	20	0	20	20
Arts and Humanities & Engineering Science	0	0	0	1	1	0	0	0	1
Asian Studies	9	3	5	18	35	0	0	0	35
European Studies	20	26	21	24	91	0	0	0	91
Interdisciplinary Liberal Arts	14	19	38	63	134	0	0	0	134
International Studies	0	1	0	0	1	0	0	0	1
Latin American Studies	4	9	12	16	41	0	0	0	41
Middle East and North African Studies	3	5	8	18	34	0	0	0	34
Social Sciences and Engineering Science	0	0	0	1	1	0	0	0	1
Department Primary Majors Total	50	63	84	141	338	20	0	20	358
Secondary Majors									
Arts Leadership & Administration	0	0	0	0	0	1	0	1	1
Asian Studies	0	2	0	4	6	0	0	0	6
European Studies	1	4	7	14	26	0	0	0	26
Interdisciplinary Liberal Arts	0	2	2	6	10	0	0	0	10
Latin American Studies	1	1	4	2	8	0	0	0	8
Middle East and North African Studies	0	0	1	2	3	0	0	0	3
Social Sciences and Engineering Science	0	1	0	0	1	0	0	0	1
Department Secondary Majors Total	2	10	14	28	54	1	0	1	55
Dept Majors (Primary + Secondary) Total	52	73	98	169	392	21	0	21	413
Minors									
Arts Leadership and Administration	1	8	12	34	55				55
Diversity in Law Interdisciplinary	0	8	13	16	37				37
Legal Studies Interdisciplinary	2	3	4	1	10				10
Media Studies	2	8	25	43	78				78
Music, Stage, and Sports Production Interdisciplinary	2	8	25	13	48				48
Department Minors Total	7	35	79	107	228				228
Department Grand Total	59	108	177	276	620	21	0	21	641

Majors and Minors by Home Department

*** The advising department for intra-university enrollment is identified in parentheses in this report; enrollment counts by advising department are available online at <http://www.ir.colostate.edu/enrollment.aspx>. ***

	Undergraduate				Subtotal	Graduate			Total
	Freshmen	Sophomore	Junior	Senior		I	II	Subtotal	
Liberal Arts									
Music, Theatre, & Dance									
Primary Majors									
Choral Conducting Specialization	0	0	0	0	0	1	0	1	1
Composition	0	1	1	3	5	0	0	0	5
Dance	5	7	4	10	26	0	0	0	26
Directing	1	0	0	0	1	0	0	0	1
Music	5	3	10	13	31	45	0	45	76
Music Education	10	11	10	21	52	5	0	5	57
Music Therapy	6	9	6	22	43	0	0	0	43
Music Therapy Specialization	0	0	0	0	0	27	0	27	27
Performance	15	10	24	21	70	0	0	0	70
Playwriting and Dramatic Literature	0	2	0	0	2	0	0	0	2
Pre-Music	4	0	0	0	4	0	0	0	4
Theatre	1	0	1	20	22	0	0	0	22
Theatrical Design and Production	6	7	8	0	21	0	0	0	21
Department Primary Majors Total	53	50	64	110	277	78	0	78	355
Secondary Majors									
Dance	0	0	2	0	2	0	0	0	2
Directing	1	1	1	0	3	0	0	0	3
Music	1	2	1	10	14	0	0	0	14
Performance	3	6	0	4	13	0	0	0	13
Theatre	1	0	1	5	7	0	0	0	7
Theatrical Design and Production	0	0	0	1	1	0	0	0	1
Department Secondary Majors Total	6	9	5	20	40	0	0	0	40
Dept Majors (Primary + Secondary) Total	59	59	69	130	317	78	0	78	395
Minors									
Music	5	13	11	19	48				48
Theatre-Acting/Directing	0	0	1	5	6				6
Theatre-Design/Techncl Theatre	0	0	0	1	1				1
Department Minors Total	5	13	12	25	55				55
Department Grand Total	64	72	81	155	372	78	0	78	450
Philosophy									
Primary Majors									
General Philosophy	5	3	6	7	21	0	0	0	21
Philosophy	2	2	0	1	5	21	0	21	26
Philosophy and Religion	2	1	4	5	12	0	0	0	12
Philosophy, Science, and Technology	1	1	6	0	8	0	0	0	8
Department Primary Majors Total	10	7	16	13	46	21	0	21	67
Secondary Majors									
General Philosophy	0	3	3	7	13	0	0	0	13
Philosophy and Religion	0	0	1	2	3	0	0	0	3
Philosophy, Science, and Technology	0	0	0	1	1	0	0	0	1
Department Secondary Majors Total	0	3	4	10	17	0	0	0	17
Dept Majors (Primary + Secondary) Total	10	10	20	23	63	21	0	21	84

Majors and Minors by Home Department

*** The advising department for intra-university enrollment is identified in parentheses in this report; enrollment counts by advising department are available online at <http://www.ir.colostate.edu/enrollment.aspx>. ***

	Undergraduate					Graduate			Total
	Freshmen	Sophomore	Junior	Senior	Subtotal	I	II	Subtotal	
Liberal Arts									
Philosophy									
Minors									
General Philosophy	1	4	13	17	35				35
Religious Studies	0	0	3	11	14				14
Department Minors Total	1	4	16	28	49				49
Department Grand Total	11	14	36	51	112	21	0	21	133
Political Science									
Primary Majors									
Environmental Politics and Policy	0	0	0	0	0	0	1	1	1
Political Science	36	52	82	79	249	19	12	31	280
Department Primary Majors Total	36	52	82	79	249	19	13	32	281
Secondary Majors									
Political Science	0	8	22	27	57	0	0	0	57
Department Secondary Majors Total	0	8	22	27	57	0	0	0	57
Dept Majors (Primary + Secondary) Total	36	60	104	106	306	19	13	32	338
Minors									
Environmental Affairs Interdisciplinary	0	6	8	21	35				35
Political Science	2	7	43	53	105				105
Department Minors Total	2	13	51	74	140				140
Department Grand Total	38	73	155	180	446	19	13	32	478
Sociology									
Primary Majors									
Criminology and Criminal Justice	44	85	97	85	311	0	0	0	311
Environmental Sociology	1	5	14	16	36	0	0	0	36
General Sociology	10	31	25	30	96	0	0	0	96
Sociology	2	1	1	3	7	21	25	46	53
Department Primary Majors Total	57	122	137	134	450	21	25	46	496
Secondary Majors									
Criminology and Criminal Justice	2	7	12	16	37	0	0	0	37
Environmental Sociology	0	0	4	2	6	0	0	0	6
General Sociology	0	5	4	3	12	0	0	0	12
Department Secondary Majors Total	2	12	20	21	55	0	0	0	55
Dept Majors (Primary + Secondary) Total	59	134	157	155	505	21	25	46	551
Minors									
Criminology and Criminal Justice	5	28	46	51	130				130
General Sociology	1	16	30	63	110				110
Department Minors Total	6	44	76	114	240				240
Department Grand Total	65	178	233	269	745	21	25	46	791
College Primary Majors Total	445	840	1,177	1,595	4,057	450	108	558	4,615
College Secondary Majors Total	21	107	164	313	605	6	0	6	611
College Majors (Primary + Secondary) Total	466	947	1,341	1,908	4,662	456	108	564	5,226

Majors and Minors by Home Department

*** The advising department for intra-university enrollment is identified in parentheses in this report; enrollment counts by advising department are available online at <http://www.ir.colostate.edu/enrollment.aspx>. ***

	Undergraduate					Graduate			Total
	Freshmen	Sophomore	Junior	Senior	Subtotal	I	II	Subtotal	
Liberal Arts									
College Minors Total	50	277	573	982	1,882				1,882
College Certificates Total									
College Grand Total	516	1,224	1,914	2,890	6,544	456	108	564	7,108
Natural Sciences									
Biochemistry & Molecular Bio									
Primary Majors									
Biochemistry	6	3	5	2	16	7	36	43	59
General Biochemistry	27	35	29	61	152	0	0	0	152
Health and Medical Sciences	1	12	11	10	34	0	0	0	34
Pre-Pharmacy	3	5	3	3	14	0	0	0	14
Department Primary Majors Total	37	55	48	76	216	7	36	43	259
Secondary Majors									
Biochemistry	0	1	0	0	1	0	0	0	1
General Biochemistry	0	0	0	4	4	0	0	0	4
Health and Medical Sciences	0	0	2	2	4	0	0	0	4
Department Secondary Majors Total	0	1	2	6	9	0	0	0	9
Dept Majors (Primary + Secondary) Total	37	56	50	82	225	7	36	43	268
Minors									
Biochemistry	0	2	2	6	10				10
Molecular Biology Interdisciplinary	0	3	7	11	21				21
Department Minors Total	0	5	9	17	31				31
Department Grand Total	37	61	59	99	256	7	36	43	299
Biology									
Primary Majors									
Biological Science	122	189	192	359	862	0	0	0	862
Botany	4	4	5	13	26	4	10	14	40
Zoology	100	86	68	104	358	7	13	20	378
Department Primary Majors Total	226	279	265	476	1,246	11	23	34	1,280
Secondary Majors									
Biological Science	1	3	1	10	15	0	0	0	15
Botany	0	0	0	2	2	0	0	0	2
Zoology	1	0	1	3	5	0	0	0	5
Department Secondary Majors Total	2	3	2	15	22	0	0	0	22
Dept Majors (Primary + Secondary) Total	228	282	267	491	1,268	11	23	34	1,302
Minors									
Botany	0	0	2	2	4				4
Zoology	1	12	10	14	37				37
Department Minors Total	1	12	12	16	41				41
Department Grand Total	229	294	279	507	1,309	11	23	34	1,343

Majors and Minors by Home Department

*** The advising department for intra-university enrollment is identified in parentheses in this report; enrollment counts by advising department are available online at <http://www.ir.colostate.edu/enrollment.aspx>. ***

	Undergraduate					Graduate			Total
	Freshmen	Sophomore	Junior	Senior	Subtotal	I	II	Subtotal	
Natural Sciences									
Chemistry									
Primary Majors									
Chemistry	0	0	0	0	0	4	134	138	138
Chemistry/ACS Certified	11	15	24	33	83	0	0	0	83
Chemistry/Non-ACS Certified	2	1	5	16	24	0	0	0	24
Department Primary Majors Total	13	16	29	49	107	4	134	138	245
Secondary Majors									
Chemistry/ACS Certified	0	0	1	0	1	0	0	0	1
Chemistry/Non-ACS Certified	0	0	4	1	5	0	0	0	5
Department Secondary Majors Total	0	0	5	1	6	0	0	0	6
Dept Majors (Primary + Secondary) Total	13	16	34	50	113	4	134	138	251
Minors									
Chemistry	0	5	4	17	26				26
Department Grand Total	13	21	38	67	139	4	134	138	277
Computer Science									
Primary Majors									
Applied Computing Technology	0	0	0	1	1	0	0	0	1
Computer Science	63	72	84	140	359	79	57	136	495
Computing Education	0	1	0	0	1	0	0	0	1
Computing Technology	8	23	30	50	111	0	0	0	111
Human-Centered Computing	2	6	6	11	25	0	0	0	25
Department Primary Majors Total	73	102	120	202	497	79	57	136	633
Secondary Majors									
Computer Science	0	2	2	8	12	0	0	0	12
Computing Technology	0	0	0	3	3	0	0	0	3
Human-Centered Computing	0	1	3	2	6	0	0	0	6
Department Secondary Majors Total	0	3	5	13	21	0	0	0	21
Dept Majors (Primary + Secondary) Total	73	105	125	215	518	79	57	136	654
Minors									
Computer Science	0	1	4	15	20				20
Department Grand Total	73	106	129	230	538	79	57	136	674

Majors and Minors by Home Department

*** The advising department for intra-university enrollment is identified in parentheses in this report; enrollment counts by advising department are available online at <http://www.ir.colostate.edu/enrollment.aspx>. ***

	Undergraduate					Graduate			Total
	Freshmen	Sophomore	Junior	Senior	Subtotal	I	II	Subtotal	
Natural Sciences									
Mathematics									
Primary Majors									
Actuarial Science	1	6	10	20	37	0	0	0	37
Applied Mathematics	0	3	6	13	22	0	0	0	22
Computational Mathematics	0	1	2	2	5	0	0	0	5
General Mathematics	1	4	6	14	25	0	0	0	25
Mathematics	6	8	6	3	23	12	32	44	67
Mathematics Education	8	8	6	16	38	0	0	0	38
Mathematics of Information	0	1	1	4	6	0	0	0	6
Statistics	0	1	5	8	14	0	0	0	14
Department Primary Majors Total	16	32	42	80	170	12	32	44	214
Secondary Majors									
Actuarial Science	2	1	1	3	7	0	0	0	7
Applied Mathematics	0	0	2	0	2	0	0	0	2
Computational Mathematics	0	1	1	2	4	0	0	0	4
General Mathematics	0	1	0	7	8	0	0	0	8
Mathematics	0	0	0	1	1	0	0	0	1
Mathematics Education	0	1	2	0	3	0	0	0	3
Mathematics of Information	0	0	0	1	1	0	0	0	1
Statistics	0	0	0	1	1	0	0	0	1
Department Secondary Majors Total	2	4	6	15	27	0	0	0	27
Dept Majors (Primary + Secondary) Total	18	36	48	95	197	12	32	44	241
Minors									
Mathematical Biology	0	2	3	5	10				10
Mathematics	0	15	28	108	151				151
Department Minors Total	0	17	31	113	161				161
Department Grand Total	18	53	79	208	358	12	32	44	402
Natural Sciences Intra-College									
Primary Majors									
Biology Education	3	6	2	19	30	0	0	0	30
Chemistry Education	0	0	4	4	8	0	0	0	8
Geology Education	1	0	0	2	3	0	0	0	3
Natural Sciences	1	0	0	1	2	0	0	0	2
Natural Sciences Education	0	0	0	0	0	2	0	2	2
Physical Science	0	0	1	1	2	0	0	0	2
Physics Education	0	2	0	2	4	0	0	0	4
Professional Natural Sciences	0	0	0	0	0	7	0	7	7
Zoo, Aquarium, and Animal Shelter Management	0	0	0	0	0	6	0	6	6
Department Primary Majors Total	5	8	7	29	49	15	0	15	64
Secondary Majors									
Biology Education	0	0	0	2	2	0	0	0	2
Department Secondary Majors Total	0	0	0	2	2	0	0	0	2
Dept Majors (Primary + Secondary) Total	5	8	7	31	51	15	0	15	66
Department Grand Total	5	8	7	31	51	15	0	15	66

Majors and Minors by Home Department

*** The advising department for intra-university enrollment is identified in parentheses in this report; enrollment counts by advising department are available online at <http://www.ir.colostate.edu/enrollment.aspx>. ***

	Undergraduate					Graduate			Total
	Freshmen	Sophomore	Junior	Senior	Subtotal	I	II	Subtotal	
Natural Sciences									
Physics									
Primary Majors									
Applied Physics	0	0	3	7	10	0	0	0	10
Physics	7	22	16	44	89	8	50	58	147
Department Primary Majors Total	7	22	19	51	99	8	50	58	157
Secondary Majors									
Applied Physics	0	1	1	2	4	0	0	0	4
Physics	0	1	1	1	3	0	0	0	3
Department Secondary Majors Total	0	2	2	3	7	0	0	0	7
Dept Majors (Primary + Secondary) Total	7	24	21	54	106	8	50	58	164
Minors									
Physics	0	2	4	11	17				17
Department Grand Total	7	26	25	65	123	8	50	58	181
Psychology									
Primary Majors									
Addictions Counseling	0	0	10	6	16	0	0	0	16
General Psychology	168	194	173	224	759	0	0	0	759
Industrial/Organizational Psychology	0	5	20	31	56	0	0	0	56
Mind, Brain and Behavior	0	5	24	42	71	0	0	0	71
Psychology	0	2	3	1	6	46	51	97	103
Department Primary Majors Total	168	206	230	304	908	46	51	97	1,005
Secondary Majors									
Addictions Counseling	0	0	1	0	1	0	0	0	1
General Psychology	1	9	12	26	48	0	0	0	48
Industrial/Organizational Psychology	0	0	2	0	2	0	0	0	2
Mind, Brain and Behavior	0	0	1	5	6	0	0	0	6
Department Secondary Majors Total	1	9	16	31	57	0	0	0	57
Dept Majors (Primary + Secondary) Total	169	215	246	335	965	46	51	97	1,062
Department Grand Total	169	215	246	335	965	46	51	97	1,062
Statistics									
Primary Majors									
Applied Statistics	0	0	0	0	0	4	0	4	4
Statistics	3	6	15	7	31	18	23	41	72
Department Primary Majors Total	3	6	15	7	31	22	23	45	76
Secondary Majors									
Statistics	0	2	3	3	8	0	1	1	9
Department Secondary Majors Total	0	2	3	3	8	0	1	1	9
Dept Majors (Primary + Secondary) Total	3	8	18	10	39	22	24	46	85
Minors									
Applied Statistics	0	1	10	15	26				26
Statistics	3	0	3	15	21				21
Department Minors Total	3	1	13	30	47				47

Majors and Minors by Home Department

*** The advising department for intra-university enrollment is identified in parentheses in this report; enrollment counts by advising department are available online at <http://www.ir.colostate.edu/enrollment.aspx>. ***

	Undergraduate					Graduate			Total
	Freshmen	Sophomore	Junior	Senior	Subtotal	I	II	Subtotal	
Natural Sciences									
Statistics									
Department Grand Total	6	9	31	40	86	22	24	46	132
College Primary Majors Total	548	726	775	1,274	3,323	204	406	610	3,933
College Secondary Majors Total	5	24	41	89	159	0	1	1	160
College Majors (Primary + Secondary) Total	553	750	816	1,363	3,482	204	407	611	4,093
College Minors Total	4	43	77	219	343				343
College Certificates Total									
College Grand Total	557	793	893	1,582	3,825	204	407	611	4,436
Veterinary Medicine and Biomedical Sciences									
Biomedical Sciences									
Primary Majors									
Behavioral and Cognitive Neuroscience	9	4	0	0	13	0	0	0	13
Biomedical Sciences	41	70	76	109	296	69	20	89	385
Cell and Molecular Neuroscience	7	5	1	1	14	0	0	0	14
Reproductive Technology	0	0	0	0	0	10	0	10	10
Department Primary Majors Total	57	79	77	110	323	79	20	99	422
Dept Majors (Primary + Secondary) Total	57	79	77	110	323	79	20	99	422
Minors									
Biomedical Sciences	1	18	28	73	120				120
Department Grand Total	58	97	105	183	443	79	20	99	542
Clinical Sciences									
Primary Majors									
Clinical Sciences	0	0	0	0	0	9	16	25	25
Department Primary Majors Total	0	0	0	0	0	9	16	25	25
Dept Majors (Primary + Secondary) Total	0	0	0	0	0	9	16	25	25
Department Grand Total	0	0	0	0	0	9	16	25	25
Environmental & Radiological Health Sci									
Primary Majors									
Environmental Health	5	22	26	44	97	0	0	0	97
Epidemiology	0	0	0	0	0	4	8	12	12
Ergonomics	0	0	0	0	0	3	1	4	4
Health Physics	0	0	0	0	0	9	0	9	9
Industrial Hygiene	0	0	0	0	0	9	6	15	15
Radiological Health Sciences	0	0	0	0	0	1	9	10	10
Toxicology	0	0	0	0	0	36	8	44	44
Department Primary Majors Total	5	22	26	44	97	62	32	94	191
Secondary Majors									
Environmental Health	0	1	0	4	5	0	0	0	5
Department Secondary Majors Total	0	1	0	4	5	0	0	0	5
Dept Majors (Primary + Secondary) Total	5	23	26	48	102	62	32	94	196

Majors and Minors by Home Department

*** The advising department for intra-university enrollment is identified in parentheses in this report; enrollment counts by advising department are available online at <http://www.ir.colostate.edu/enrollment.aspx>. ***

	Undergraduate					Graduate			Total
	Freshmen	Sophomore	Junior	Senior	Subtotal	I	II	Subtotal	
Veterinary Medicine and Biomedical Sciences									
Environmntl & Radiolgiel Health Sci									
Minors									
Environmental Health	0	0	3	5	8				8
Department Grand Total	5	23	29	53	110	62	32	94	204
Microbiology, Immunolgy and Patholgy									
Primary Majors									
Microbiology	26	40	50	101	217	47	33	80	297
Pathology	0	0	0	0	0	0	10	10	10
Department Primary Majors Total	26	40	50	101	217	47	43	90	307
Secondary Majors									
Microbiology	2	2	2	9	15	0	0	0	15
Department Secondary Majors Total	2	2	2	9	15	0	0	0	15
Dept Majors (Primary + Secondary) Total	28	42	52	110	232	47	43	90	322
Minors									
Microbiology	0	2	8	18	28				28
Department Grand Total	28	44	60	128	260	47	43	90	350
Vet Med & Biomed Sci Intra-College									
Primary Majors									
Doctor of Veterinary Medicine	0	0	0	0	0	139	396	535	535
Doctor of Veterinary Medicine (Chemical and	0	0	0	0	0	0	1	1	1
Doctor of Veterinary Medicine (Clinical Scien	0	0	0	0	0	0	1	1	1
Department Primary Majors Total	0	0	0	0	0	139	398	537	537
Dept Majors (Primary + Secondary) Total	0	0	0	0	0	139	398	537	537
Department Grand Total	0	0	0	0	0	139	398	537	537
College Primary Majors Total	88	141	153	255	637	336	509	845	1,482
College Secondary Majors Total	2	3	2	13	20	0	0	0	20
College Majors (Primary + Secondary) Total	90	144	155	268	657	336	509	845	1,502
College Minors Total	1	20	39	96	156				156
College Certificates Total									
College Grand Total	91	164	194	364	813	336	509	845	1,658
Warner College of Natural Resources									
Ecosystem Science & Sustainability									
Primary Majors									
Ecosystem Sci & Sustainability	34	51	41	42	168	0	0	0	168
Watershed Science	3	9	17	32	61	22	0	22	83
Department Primary Majors Total	37	60	58	74	229	22	0	22	251
Secondary Majors									
Watershed Science	0	1	1	2	4	0	0	0	4
Department Secondary Majors Total	0	1	1	2	4	0	0	0	4

Majors and Minors by Home Department

*** The advising department for intra-university enrollment is identified in parentheses in this report; enrollment counts by advising department are available online at <http://www.ir.colostate.edu/enrollment.aspx>. ***

	Undergraduate				Subtotal	Graduate			Total
	Freshmen	Sophomore	Junior	Senior		I	II	Subtotal	
Warner College of Natural Resources									
Ecosystem Science & Sustainability									
Dept Majors (Primary + Secondary) Total	37	61	59	76	233	22	0	22	255
Minors									
Watershed Science	1	2	7	12	22				22
Department Grand Total	38	63	66	88	255	22	0	22	277
Fish/Wildlife/Conservation Biology									
Primary Majors									
Conservation Biology	7	13	16	13	49	0	0	0	49
Fish, Wildlife & Conserv Biol	20	9	12	5	46	14	14	28	74
Fisheries and Aquatic Sciences	6	4	13	27	50	0	0	0	50
Wildlife Biology	22	48	58	81	209	0	0	0	209
Department Primary Majors Total	55	74	99	126	354	14	14	28	382
Secondary Majors									
Conservation Biology	0	0	3	3	6	0	0	0	6
Wildlife Biology	0	1	3	3	7	0	0	0	7
Department Secondary Majors Total	0	1	6	6	13	0	0	0	13
Dept Majors (Primary + Secondary) Total	55	75	105	132	367	14	14	28	395
Minors									
Fishery Biology	0	3	4	5	12				12
Department Grand Total	55	78	109	137	379	14	14	28	407

Majors and Minors by Home Department

*** The advising department for intra-university enrollment is identified in parentheses in this report; enrollment counts by advising department are available online at <http://www.ir.colostate.edu/enrollment.aspx>. ***

	Undergraduate					Graduate			Total
	Freshmen	Sophomore	Junior	Senior	Subtotal	I	II	Subtotal	
Warner College of Natural Resources									
Forest & Rangeland Stewardship									
Primary Majors									
Conservation and Management	1	0	2	6	9	0	0	0	9
Ecological Restoration	0	0	0	0	0	6	0	6	6
Forest Biology	0	4	7	5	16	0	0	0	16
Forest Fire Science	3	7	7	16	33	0	0	0	33
Forest Management	9	4	7	15	35	0	0	0	35
Forest Sciences	0	0	0	0	0	29	10	39	39
Forestry	4	4	4	0	12	0	0	0	12
Forestry-Business	1	1	0	2	4	0	0	0	4
Natural Resources Management	22	39	59	103	223	0	0	0	223
Natural Resources Stewardship	0	0	0	0	0	2	0	2	2
Range and Forest Management	0	2	2	2	6	0	0	0	6
Rangeland Ecology	0	0	1	0	1	0	0	0	1
Rangeland Ecosystem Science	0	0	0	0	0	3	3	6	6
Restoration Ecology	1	2	2	5	10	0	0	0	10
Department Primary Majors Total	41	63	91	154	349	40	13	53	402
Secondary Majors									
Forest Biology	0	0	0	2	2	0	0	0	2
Forest Fire Science	0	0	0	1	1	0	0	0	1
Forest Management	0	1	1	6	8	0	0	0	8
Natural Resources Management	0	2	1	2	5	0	0	0	5
Range and Forest Management	0	0	1	1	2	0	0	0	2
Department Secondary Majors Total	0	3	3	12	18	0	0	0	18
Dept Majors (Primary + Secondary) Total	41	66	94	166	367	40	13	53	420
Minors									
Ecological Restoration	0	8	11	21	40				40
Forestry	1	3	5	9	18				18
Range Ecology	1	1	6	10	18				18
Spatial Information Management	1	4	14	21	40				40
Department Minors Total	3	16	36	61	116				116
Department Grand Total	44	82	130	227	483	40	13	53	536
Geosciences									
Primary Majors									
Earth Sciences	0	0	0	0	0	0	1	1	1
Environmental Geology	0	1	4	3	8	0	0	0	8
Geology	15	25	29	50	119	0	0	0	119
Geophysics	0	2	7	4	13	0	0	0	13
Geosciences	0	0	0	0	0	39	14	53	53
Hydrogeology	0	0	2	4	6	0	0	0	6
Watershed Science	0	0	0	0	0	0	11	11	11
Department Primary Majors Total	15	28	42	61	146	39	26	65	211
Dept Majors (Primary + Secondary) Total	15	28	42	61	146	39	26	65	211

Majors and Minors by Home Department

*** The advising department for intra-university enrollment is identified in parentheses in this report; enrollment counts by advising department are available online at <http://www.ir.colostate.edu/enrollment.aspx>. ***

	Undergraduate					Graduate			Total
	Freshmen	Sophomore	Junior	Senior	Subtotal	I	II	Subtotal	
Warner College of Natural Resources									
Geosciences									
Minors									
Geology	0	0	3	15	18				18
Department Grand Total	15	28	45	76	164	39	26	65	229
Human Dimensions of Natural Res.									
Primary Majors									
Conservation Leadership	0	0	0	0	0	32	0	32	32
Environmental Communication	2	13	14	31	60	0	0	0	60
Global Tourism	2	12	4	12	30	0	0	0	30
Human Dimensions of Nat Rsrces	0	0	0	0	0	7	15	22	22
Natural Resource Tourism	11	43	58	61	173	0	0	0	173
Parks and Protected Area Management	1	7	13	18	39	0	0	0	39
Tourism Management	0	0	0	0	0	22	0	22	22
Department Primary Majors Total	16	75	89	122	302	61	15	76	378
Secondary Majors									
Environmental Communication	0	0	1	2	3	0	0	0	3
Global Tourism	0	0	1	0	1	0	0	0	1
Natural Resource Tourism	1	1	1	4	7	0	0	0	7
Parks and Protected Area Management	0	0	1	0	1	0	0	0	1
Department Secondary Majors Total	1	1	4	6	12	0	0	0	12
Dept Majors (Primary + Secondary) Total	17	76	93	128	314	61	15	76	390
Department Grand Total	17	76	93	128	314	61	15	76	390
Natural Res Intra-College									
Dept Majors (Primary + Secondary) Total	0	0	0	0	0	0	0	0	0
Minors									
Conservation Biology Interdisciplinary	0	16	17	33	66				66
Department Grand Total	0	16	17	33	66	0	0	0	66
College Primary Majors Total	164	300	379	537	1,380	176	68	244	1,624
College Secondary Majors Total	1	6	14	26	47	0	0	0	47
College Majors (Primary + Secondary) Total	165	306	393	563	1,427	176	68	244	1,671
College Minors Total	4	37	67	126	234				234
College Certificates Total									
College Grand Total	169	343	460	689	1,661	176	68	244	1,905
University Primary Majors Total	3,862	4,762	5,119	7,267	21,010	2,629	1,792	4,421	25,431
University Secondary Majors Total	106	259	435	929	1,729	33	16	49	1,778
University Majors (Primary + Secondary) Total	3,968	5,021	5,554	8,196	22,739	2,662	1,808	4,470	27,209
University Minors Total	100	816	1,441	2,618	4,975				4,975
University Certificates Tot	0	0	2	13	15				15
University Grand Total	4,068	5,837	6,997	10,827	27,729	2,662	1,808	4,470	32,199

Institutional Research

Undergraduate Primary Major History

	Undergraduate				
	Spring 2011	Spring 2012	Spring 2013	Spring 2014	Spring 2015
Agricultural Sciences					
Agricultural & Resource Economics					
Agricultural Business	125	149	162	150	142
Agricultural Economics	4	3	4	3	1
Agricultural Education	21	26	25	29	15
Agricultural Literacy	0	0	0	0	9
Env and Natural Resource Econ	0	0	0	0	14
Farm and Ranch Management	4	6	3	4	2
Natural Resource Economics	9	9	6	10	0
Teacher Development	0	0	0	0	13
Total Department	163	193	200	196	196
Animal Sciences					
Animal Sciences	250	274	282	309	342
Equine Science	341	347	340	329	341
Total Department	591	621	622	638	683
Horticulture & Landscape Archtctr					
Environmental Horticulture	3	0	1	0	2
Floriculture	16	17	13	14	23
Horticultural Business Management	16	15	15	12	13
Horticultural Food Crops	23	22	27	24	29
Horticultural Science	9	11	8	11	9
Horticultural Therapy	5	2	3	5	5
Horticulture	9	7	5	8	3
Landscape Architecture	108	111	102	96	88
Landscape Business	7	4	4	5	3
Landscape Design and Contracting	59	51	42	28	29
Nursery and Landscape Management	12	17	14	10	6
Pre-Landscape Architecture	27	23	12	11	14
Turf Management	33	28	34	26	16
Viticulture and Enology	14	15	19	15	10
Total Department	341	323	299	265	250
Soil and Crop Sciences					
Agronomic Production Management	3	3	4	9	8
Applied Information Technology	2	2	3	3	3
Biomass for Biofuels	0	0	1	0	0
Environmental Soil Science	5	6	0	0	0
International Soil and Crop Science	6	13	10	12	12
Plant Biotechnology, Genetics, and Breeding	8	9	16	6	5
Soil Ecology	0	0	1	0	1
Soil Restoration and Conservation	3	5	5	8	6
Soil and Crop Sciences	48	49	53	55	63
Soil, Land Uses and Climate Change	0	0	0	0	1
Total Department	75	87	93	93	99
Total College	1,170	1,224	1,214	1,192	1,228

Institutional Research

Undergraduate Primary Major History

	Undergraduate				
	Spring 2011	Spring 2012	Spring 2013	Spring 2014	Spring 2015
Business					
Accounting					
Business Administration/Accounting	282	288	298	297	286
Total Department	282	288	298	297	286
Business Intra-College					
Business Administration	371	404	355	429	416
Total Department	371	404	355	429	416
Computer Information Systems					
Information Systems	157	163	187	223	235
Total Department	157	163	187	223	235
Finance & Real Estate					
Finance	339	399	427	429	446
Real Estate	51	40	29	32	39
Total Department	390	439	456	461	485
Management					
Human Resource Management	0	0	0	0	29
Organization and Innovation Management	355	384	397	366	291
Supply Chain Management	0	0	0	0	46
Total Department	355	384	397	366	366
Marketing					
Marketing	382	405	400	367	325
Total Department	382	405	400	367	325
Total College	1,937	2,083	2,093	2,143	2,113
Engineering					
Chemical and Biological Engineering					
Chemical & Biological Engineer	229	209	228	208	232
Total Department	229	209	228	208	232
Civil and Environmental Engineering					
Civil Engineering	341	335	320	305	300
Ecological Engineering	0	6	23	40	50
Environmental Engineering	84	72	80	70	63
Soil and Water Resource Engineering	7	3	7	10	8
Total Department	432	416	430	425	421
Electrical and Computer Engineering					
Computer Engineering	73	75	84	106	112
Electrical Engineering	151	177	187	177	182
Lasers and Optical Engineering	10	11	8	4	6
Total Department	234	263	279	287	300

Institutional Research

Undergraduate Primary Major History

	Undergraduate				
	Spring 2011	Spring 2012	Spring 2013	Spring 2014	Spring 2015
Engineering					
Engineering Intra-College					
Biomedical Engineering with CB	3	28	49	72	105
Biomedical Engineering with EE	2	5	7	20	30
Biomedical Engineering with EL	1	2	2	5	6
Biomedical Engineering with ME	6	45	83	116	142
Engineering Open Option	25	36	45	24	37
Engineering Physics	2	3	4	4	3
Engineering Science	18	17	14	5	6
International Engineering and International Studies	6	6	9	11	11
Space Engineering	31	30	21	14	11
Teacher Education	5	8	9	11	9
Total Department	99	180	243	282	360
Mechanical Engineering					
Mechanical Engineering	641	661	736	829	846
Total Department	641	661	736	829	846
Total College	1,635	1,729	1,916	2,031	2,159
Health and Human Sciences					
Construction Management					
Construction Management	561	438	359	359	437
Pre-Construction Management	120	100	97	151	177
Total Department	681	538	456	510	614
Design and Merchandising					
Apparel Design and Production	67	72	78	73	72
Apparel and Merchandising	18	15	17	9	9
Interior Design	170	108	99	87	97
Merchandising	243	220	199	207	199
Pre-Interior Design	0	59	39	56	62
Total Department	498	474	432	432	439
Food Science & Human Nutrition					
Dietetics and Nutrition Management	0	0	0	280	168
Fermentation Sci & Technology	0	0	0	33	76
Food Safety and Nutrition	0	0	0	16	22
Food Science and Nutrition	306	316	325	6	54
Hospitality Management	203	188	196	164	178
Nutrition Sciences	0	0	0	23	20
Nutrition and Fitness	0	0	0	15	24
Total Department	509	504	521	537	542
Health and Exercise Science					
Health Promotion	485	479	495	574	578
Health and Exercise Science	77	138	105	120	147
Sports Medicine	631	651	636	622	568
Total Department	1,193	1,268	1,236	1,316	1,293

Institutional Research

Undergraduate Primary Major History

	Undergraduate				
	Spring 2011	Spring 2012	Spring 2013	Spring 2014	Spring 2015
Health and Human Sciences					
Health and Human Sciences Intra-College					
Family and Consumer Sciences	22	0	0	0	0
Family and Consumer Sciences Education	38	0	0	0	0
Teacher Licn - Agriculture	1	1	0	0	0
Teacher Licn - Art	2	0	0	2	4
Teacher Licn - Biology	1	0	0	0	0
Teacher Licn - Business Educ	0	0	0	4	1
Teacher Licn - Early Childhood	1	1	1	1	0
Teacher Licn - English	6	2	5	8	3
Teacher Licn - Fmly & Csmr Std	5	1	3	3	2
Teacher Licn - French	2	0	1	2	1
Teacher Licn - General Science	10	7	8	5	10
Teacher Licn - German	0	0	0	0	1
Teacher Licn - Instruct Techno	0	0	0	1	0
Teacher Licn - Marketing Educ	0	0	0	1	0
Teacher Licn - Mathematics	5	3	1	3	4
Teacher Licn - Social Studies	5	7	6	10	7
Teacher Licn - Spanish	2	1	0	0	2
Teacher Licn - Speech	1	1	0	0	0
Total Department	101	24	25	40	35
Human Development & Family Studies					
Human Devlpmnt & Family Stdies	734	730	774	748	768
Total Department	734	730	774	748	768
School of Education					
Family and Consumer Sciences	0	19	14	14	16
Family and Consumer Sciences Education	0	34	24	25	25
Total Department	0	53	38	39	41
School of Social Work					
Social Work	277	302	314	322	339
Total Department	277	302	314	322	339
Total College	3,993	3,893	3,796	3,944	4,071
Intra-University					
INTO CSU Center					
INTO Pathways - Business	0	0	9	26	42
INTO Pathways - Engineering	0	0	8	24	24
INTO Pathways - Liberal Arts	0	0	1	11	22
INTO Pathways - Natural Scienc	0	0	8	13	13
INTO Res Instr + Acad/Gen Engl	0	0	2	1	0
Total Department	0	0	28	75	101

Institutional Research

Undergraduate Primary Major History

	Undergraduate				
	Spring 2011	Spring 2012	Spring 2013	Spring 2014	Spring 2015
Intra-University					
Provost / Acad Vice President					
Aims Comm Coll Exchange Prog	1	1	0	1	0
CSU Ready for High School	21	5	4	4	8
High School Postsecondary Optn	4	0	0	0	0
International Exchange	19	19	26	36	32
Open Option Seeking Business	2	0	0	0	0
Open Option Skg Engineering	3	1	0	0	0
Undeclared	860	685	684	661	563
Undeclared Agricultural Intrst	0	0	0	1	0
Undeclared ArtHm/Comm/Dsgn Int	207	166	177	156	178
Undeclared Business Interest	513	482	490	479	543
Undeclared Envr/Nat Res Intrst	18	23	9	24	16
Undeclared Health/Life Sci Int	252	212	211	141	140
Undeclared Hmn/Soc Sci Intrst	4	2	1	3	1
Undeclared Phys&Math/Engr Int	309	327	359	354	347
Visiting International Program	5	11	13	18	113
Total Department	2,218	1,934	1,974	1,878	1,941
Total College	2,218	1,934	2,002	1,953	2,042
Liberal Arts					
Anthropology					
Anthropology	121	96	61	55	29
Archaeology	17	28	30	29	26
Biological Anthropology	10	24	32	32	38
Cultural Anthropology	13	38	43	50	29
Geography	2	3	5	7	5
Total Department	163	189	171	173	127
Art					
Art	201	242	226	198	133
Art Education	38	36	37	30	33
Art History	29	20	12	15	18
Drawing	19	13	18	16	23
Electronic Art	0	0	0	13	16
Fibers	12	10	11	12	12
Graphic Design	139	120	124	119	128
Metalsmithing	17	15	11	15	16
Painting	14	14	15	16	18
Photo Image Making	24	19	23	16	17
Pottery	6	7	11	16	14
Printmaking	3	6	2	3	11
Sculpture	8	7	7	7	9
Studio	24	30	36	32	32
Total Department	534	539	533	508	480
Communication Studies					
Communication Studies	558	635	644	623	581
Speech Teacher Licensure	9	6	5	2	2
Total Department	567	641	649	625	583

Institutional Research

Undergraduate Primary Major History

	Undergraduate				
	Spring 2011	Spring 2012	Spring 2013	Spring 2014	Spring 2015
Liberal Arts					
Economics					
Economics	276	323	364	392	383
Total Department	276	323	364	392	383
English					
Creative Writing	158	153	140	139	144
English	23	12	20	18	16
English Education	160	160	139	129	101
Language	11	12	18	21	17
Literature	90	81	57	64	53
Writing	44	44	47	37	36
Total Department	486	462	421	408	367
Ethnic Studies					
Ethnic Studies	30	29	31	25	30
Women's Studies	0	0	3	3	3
Total Department	30	29	34	28	33
Foreign Languages & Literatures					
French	26	19	21	19	14
German	21	21	22	18	12
Languages, Lit, and Cultures	2	1	2	1	3
Spanish	88	95	75	63	52
Total Department	137	136	120	101	81
History					
General History	218	209	153	150	147
History	14	23	2	0	0
Language	0	0	58	31	22
Social Studies Teaching	176	157	109	88	77
Social/Behavioral Sciences	0	0	14	3	5
Total Department	408	389	336	272	251
Journalism & Technical Commnction					
Computer-Mediated Communication	39	18	7	0	0
Journalism and Media Communica	55	176	274	375	389
News-Editorial	84	38	10	0	0
Public Relations	122	85	35	8	2
Specialized and Technical Communication	24	11	5	1	0
Television News and Video Communication	90	58	27	7	1
Total Department	414	386	358	391	392

Institutional Research

Undergraduate Primary Major History

	Undergraduate				
	Spring 2011	Spring 2012	Spring 2013	Spring 2014	Spring 2015
Liberal Arts					
Liberal Arts Intra-College					
Arts and Humanities	4	0	0	0	0
Arts and Humanities & Engineering Science	1	1	2	1	1
Asian Studies	35	31	34	35	35
Ethnic Studies	1	1	0	0	0
European Studies	51	67	79	87	91
Interdisciplinary Liberal Arts	204	196	153	149	134
International Studies	0	1	1	1	1
Latin American Studies	39	49	59	46	41
Middle East and North African Studies	32	39	42	39	34
Social Sciences	5	0	0	0	0
Social Sciences and Engineering Science	0	0	1	0	1
Total Department	372	385	371	358	338
Music, Theatre, & Dance					
Composition	5	3	4	5	5
Dance	32	43	39	27	26
Directing	0	0	0	0	1
Music	34	36	37	29	31
Music Education	102	88	66	54	52
Music Therapy	58	47	56	47	43
Performance	38	39	39	47	70
Playwriting and Dramatic Literature	0	0	0	0	2
Pre-Music	12	14	17	3	4
Theatre	81	94	80	76	22
Theatrical Design and Production	0	0	0	0	21
Total Department	362	364	338	288	277
Philosophy					
General Philosophy	44	41	25	26	21
Philosophy	13	7	4	3	5
Philosophy and Religion	13	15	16	14	12
Philosophy, Science, and Technology	10	9	3	5	8
Total Department	80	72	48	48	46
Political Science					
Political Science	363	349	293	260	249
Total Department	363	349	293	260	249
Sociology					
Criminology and Criminal Justice	294	321	342	319	311
Environmental Sociology	25	37	44	34	36
General Sociology	95	102	97	76	96
Sociology	9	11	9	3	7
Total Department	423	471	492	432	450
Total College	4,615	4,735	4,528	4,284	4,057

Institutional Research

Undergraduate Primary Major History

	Undergraduate				
	Spring 2011	Spring 2012	Spring 2013	Spring 2014	Spring 2015
Natural Sciences					
Biochemistry & Molecular Bio					
Biochemistry	150	2	3	10	16
General Biochemistry	0	118	129	143	152
Health and Medical Sciences	0	25	32	24	34
Pre-Pharmacy	0	8	16	13	14
Total Department	150	153	180	190	216
Biology					
Biological Science	791	894	913	944	862
Botany	14	18	23	24	26
Zoology	272	330	339	324	358
Total Department	1,077	1,242	1,275	1,292	1,246
Chemistry					
Chemistry	3	0	1	5	0
Chemistry/ACS Certified	108	119	120	105	83
Chemistry/Non-ACS Certified	18	9	20	30	24
Total Department	129	128	141	140	107
Computer Science					
Applied Computing Technology	1	0	0	1	1
Computer Science	211	220	247	298	359
Computing Education	4	2	1	1	1
Computing Technology	119	111	119	127	111
Human-Centered Computing	9	5	11	20	25
Total Department	344	338	378	447	497
Mathematics					
Actuarial Science	40	35	38	47	37
Applied Mathematics	19	17	23	19	22
Computational Mathematics	5	4	10	9	5
General Mathematics	24	29	33	32	25
Mathematics	34	30	32	29	23
Mathematics Education	45	58	63	52	38
Mathematics of Information	3	2	2	4	6
Statistics	14	22	19	24	14
Total Department	184	197	220	216	170
Natural Sciences Intra-College					
Biology Education	36	34	33	29	30
Chemistry Education	5	7	5	8	8
Geology Education	4	3	3	3	3
Natural Sciences	6	3	3	2	2
Physical Science	5	7	3	4	2
Physics Education	3	6	7	3	4
Total Department	59	60	54	49	49

Institutional Research

Undergraduate Primary Major History

	Undergraduate				
	Spring 2011	Spring 2012	Spring 2013	Spring 2014	Spring 2015
Natural Sciences					
Physics					
Applied Physics	9	7	6	14	10
Physics	86	86	75	82	89
Total Department	95	93	81	96	99
Psychology					
Addictions Counseling	0	0	0	0	16
General Psychology	644	779	842	828	759
Industrial/Organizational Psychology	4	17	27	52	56
Mind, Brain and Behavior	56	69	77	69	71
Psychology	175	58	8	4	6
Total Department	879	923	954	953	908
Statistics					
Statistics	0	0	0	0	31
Total Department	0	0	0	0	31
Total College	2,917	3,134	3,283	3,383	3,323
Veterinary Medicine and Biomedical Sciences					
Biomedical Sciences					
Behavioral and Cognitive Neuroscience	0	0	0	0	13
Biomedical Sciences	317	300	307	298	296
Cell and Molecular Neuroscience	0	0	0	0	14
Total Department	317	300	307	298	323
Environmental & Radiological Health Sci					
Environmental Health	112	112	110	108	97
Total Department	112	112	110	108	97
Microbiology, Immunology and Pathology					
Microbiology	202	211	209	206	217
Total Department	202	211	209	206	217
Total College	631	623	626	612	637
Warner College of Natural Resources					
Ecosystem Science & Sustainability					
Ecosystem Sci & Sustainability	0	0	20	93	168
Watershed Science	0	54	69	69	61
Total Department	0	54	89	162	229
Fish/Wildlife/Conservation Biology					
Conservation Biology	48	43	34	44	49
Fish, Wildlife & Conserv Biol	67	85	65	57	46
Fisheries and Aquatic Sciences	33	35	49	49	50
Fishery Biology	3	1	0	0	0
Wildlife Biology	175	175	196	198	209
Total Department	326	339	344	348	354

Institutional Research

Undergraduate Primary Major History

	Undergraduate				
	Spring 2011	Spring 2012	Spring 2013	Spring 2014	Spring 2015
Warner College of Natural Resources					
Forest & Rangeland Stewardship					
Conservation and Management	6	18	22	13	9
Forest Biology	15	21	21	17	16
Forest Fire Science	39	32	32	33	33
Forest Management	39	39	42	36	35
Forestry	5	10	17	8	12
Forestry-Business	1	1	2	2	4
Natural Resources Management	215	242	231	241	223
Range and Forest Management	9	6	7	4	6
Rangeland Ecology	0	1	1	0	1
Restoration Ecology	15	22	26	20	10
Watershed Science	51	0	0	0	0
Total Department	395	392	401	374	349
Geosciences					
Environmental Geology	12	10	12	11	8
Geology	87	96	112	118	119
Geophysics	3	8	8	9	13
Hydrogeology	4	5	8	10	6
Total Department	106	119	140	148	146
Human Dimensions of Natural Res.					
Environmental Communication	48	66	55	60	60
Global Tourism	55	47	38	36	30
Natural Resource Tourism	201	178	177	193	173
Natural Resrce Recr & Tourism	4	8	5	0	0
Parks and Protected Area Management	53	50	49	43	39
Total Department	361	349	324	332	302
Total College	1,188	1,253	1,298	1,364	1,380
University Total	20,304	20,608	20,756	20,906	21,010

Institutional Research

Graduate Primary Major History

	Graduate				
	Spring 2011	Spring 2012	Spring 2013	Spring 2014	Spring 2015
Agricultural Sciences					
Agricultural & Resource Economics					
Agricultural and Resource Econ	42	57	40	44	42
Total Department	42	57	40	44	42
Agricultural Sciences Intra-College					
Agricultural Ext Education	5	5	2	1	1
Agricultural Sciences	17	20	23	15	9
Integrated Resource Management	22	17	20	11	17
Total Department	44	42	45	27	27
Animal Sciences					
Animal Sciences	60	46	42	48	51
Total Department	60	46	42	48	51
Bioagricultural Scs & Pest Mngmnt					
Bioagricultural Sciences	2	2	2	4	2
Entomology	14	9	7	8	9
Pest Management	1	3	2	2	2
Plant Pathology	8	8	9	6	7
Weed Science	12	9	9	6	8
Total Department	37	31	29	26	28
Horticulture & Landscape Archtctr					
Horticulture	28	32	30	34	29
Landscape Architecture	6	11	17	14	14
Total Department	34	43	47	48	43
Soil and Crop Sciences					
Soil and Crop Sciences	35	35	34	39	42
Total Department	35	35	34	39	42
Total College	252	254	237	232	233
Business					
Accounting					
Accountancy	61	64	63	39	35
Taxation	0	0	0	12	14
Total Department	61	64	63	51	49
Business Intra-College					
Business Administration	71	75	56	49	51
Computer Information Systems	0	14	35	16	4
Early Career Track	0	0	0	2	23
Financial Risk Management	9	15	11	16	27
Global, Social and Sustainable Enterprise	25	21	29	26	21
Total Department	105	125	131	109	126
Computer Information Systems					
Computer Information Systems	0	0	0	52	91
Total Department	0	0	0	52	91

Institutional Research

Graduate Primary Major History

	Graduate				
	Spring 2011	Spring 2012	Spring 2013	Spring 2014	Spring 2015
Business					
Management					
Management Practice	36	36	34	25	21
Total Department	36	36	34	25	21
Total College	202	225	228	237	287
Engineering					
Atmospheric Science					
Atmospheric Science	84	81	80	79	76
Total Department	84	81	80	79	76
Chemical and Biological Engineering					
Chemical Engineering	23	20	24	21	22
Total Department	23	20	24	21	22
Civil and Environmental Engineering					
Bioresrce & Agricultural Engr	2	0	0	0	0
Civil Engineering	184	186	200	219	221
Total Department	186	186	200	219	221
Electrical and Computer Engineering					
Electrical Engineering	131	148	172	220	238
Total Department	131	148	172	220	238
Engineering Intra-College					
Biomedical Engineering	9	11	14	11	11
Chemical Engineering	3	1	0	0	0
Civil Engineering	8	11	4	11	11
Electrical and Computer Engineering	1	1	5	4	8
Engineering	0	0	0	0	1
Engineering/Systems Engineering	11	5	5	0	4
Mechanical Engineering	4	6	3	3	15
Systems Engineering	1	5	6	10	8
Total Department	37	40	37	39	58
Mechanical Engineering					
Mechanical Engineering	101	96	94	83	100
Total Department	101	96	94	83	100
Total College	562	571	607	661	715
Health and Human Sciences					
Construction Management					
Construction Management	51	30	36	28	21
Total Department	51	30	36	28	21
Design and Merchandising					
Apparel and Merchandising	25	20	19	21	20
Design and Merchandising	0	0	0	0	1
Interior Design	7	6	4	4	3
Total Department	32	26	23	25	24

Institutional Research

Graduate Primary Major History

	Graduate				
	Spring 2011	Spring 2012	Spring 2013	Spring 2014	Spring 2015
Health and Human Sciences					
Food Science & Human Nutrition					
Food Science and Nutrition	85	81	86	71	61
Nutrition and Exercise Science	1	0	1	2	2
Total Department	86	81	87	73	63
Health and Exercise Science					
Exercise Science and Nutrition	1	1	2	0	0
Health and Exercise Science	24	17	20	23	29
Human Bioenergetics	12	11	13	10	7
Total Department	37	29	35	33	36
Health and Human Sciences Intra-College					
Principal Licensure	5	6	7	9	3
Teacher Licn - General Science	0	0	1	0	0
Teacher Licn - Music Education	1	0	0	0	0
Total Department	6	6	8	9	3
Human Development & Family Studies					
Applied Developmental Science	8	7	12	11	14
Human Devlpmnt & Family Stdies	14	15	11	9	6
Marriage and Family Therapy	14	15	14	17	17
Total Department	36	37	37	37	37
Occupational Therapy					
Occupation & Rehab Sci	0	0	0	2	5
Occupational Therapy	93	91	92	101	111
Total Department	93	91	92	103	116
School of Education					
Adult Education and Training	21	19	28	26	19
Community College Leadership	15	10	7	7	1
Counseling and Career Development	46	42	36	38	39
Educ & Human Res Studies	1	0	0	0	0
Education Sciences	0	0	0	0	3
Educational Leadership, Renewal and Change	76	78	47	27	27
Interdisciplinary Studies	55	40	35	22	17
Learning, Teaching, and Culture	0	0	3	3	3
Organizational Learning, Performance and Change	6	4	4	3	0
Organizational Performance and Change	29	30	29	24	19
Research Methodology	7	5	4	8	5
School Leadership	0	0	10	17	14
Student Affairs in Higher Educ	40	39	40	42	42
Total Department	296	267	243	217	189
School of Social Work					
Social Work	79	76	84	78	86
Total Department	79	76	84	78	86
Total College	716	643	645	603	575

Institutional Research

Graduate Primary Major History

	Graduate				
	Spring 2011	Spring 2012	Spring 2013	Spring 2014	Spring 2015
Intra-University					
INTO CSU Center					
INTO Pathways - Business	0	0	5	24	46
INTO Pathways - Engineering	0	0	0	17	26
INTO Pathways - Hlth & Hmn Sci	0	0	0	0	1
INTO Pathways - Natural Resour	0	0	2	1	6
Total Department	0	0	7	42	79
Provost / Acad Vice President					
Bioengineering	28	32	28	32	36
Bioengineering joint DVM	0	1	0	0	0
CO School of Public Health	2	2	0	3	5
Cancer Biology	0	0	0	0	4
Cell and Molecular Biology	58	64	62	70	65
Ecology	120	144	160	165	162
Molc, Cellulr, & Intgr Neurosci	3	4	2	3	3
Total Department	211	247	252	273	275
Total College	211	247	259	315	354
Liberal Arts					
Anthropology					
Anthropology	46	45	39	32	29
Anthropology MA/Humans and the Environment	0	0	0	3	0
Anthropology MA/The Anthropology of Health and Wellbeing	0	0	0	1	2
International Development	3	3	2	5	6
Professional Methods and Techniques	0	0	1	1	1
Total Department	49	48	42	42	38
Art					
Art	18	23	26	21	15
Total Department	18	23	26	21	15
Communication Studies					
Communication Studies	23	23	23	27	29
Deliberative Practices	0	0	0	0	3
Total Department	23	23	23	27	32
Economics					
Economics	66	58	52	55	57
Total Department	66	58	52	55	57
English					
Creative Nonfiction	3	7	10	10	9
Creative Writing	40	34	27	24	23
English	86	115	84	47	32
Literature	0	6	15	19	15
Rhetoric and Composition	9	14	8	10	12
TESL/TEFL	0	0	0	0	9
Total Department	138	176	144	110	100

Institutional Research

Graduate Primary Major History

	Graduate				
	Spring 2011	Spring 2012	Spring 2013	Spring 2014	Spring 2015
Liberal Arts					
Ethnic Studies					
Ethnic Studies	12	19	16	15	14
Total Department	12	19	16	15	14
Foreign Languages & Literatures					
French	8	7	6	7	5
German	0	1	1	0	0
Spanish	15	12	9	10	14
Total Department	23	20	16	17	19
History					
History	31	20	16	11	8
Liberal Arts	0	1	6	7	5
Public History - Historical Preservation	0	4	5	3	4
Public History - Museum Studies	0	5	3	7	5
Public History-Cultural Resource Management	0	0	2	3	5
Total Department	31	30	32	31	27
Journalism & Technical Commnction					
Public Communication & Tech	59	54	61	58	59
Total Department	59	54	61	58	59
Liberal Arts Intra-College					
Arts Leadership & Adminstrtion	0	0	0	7	20
Total Department	0	0	0	7	20
Music, Theatre, & Dance					
Choral Conducting Specialization	0	0	2	2	1
Collaborative Piano Specialization	0	0	1	1	0
Music	84	77	64	51	45
Music Education	0	0	2	4	5
Music Education - Conducting	0	2	2	0	0
Music Therapy Specialization	0	0	11	15	27
Total Department	84	79	82	73	78
Philosophy					
Philosophy	19	18	18	17	21
Total Department	19	18	18	17	21
Political Science					
Environmental Politics and Policy	0	0	0	2	1
Political Science	38	38	38	32	31
Total Department	38	38	38	34	32
Sociology					
Sociology	39	42	44	42	46
Total Department	39	42	44	42	46
Total College	599	628	594	549	558

Institutional Research

Graduate Primary Major History

	Graduate				
	Spring 2011	Spring 2012	Spring 2013	Spring 2014	Spring 2015
Natural Sciences					
Biochemistry & Molecular Bio					
Biochemistry	40	36	41	39	43
Total Department	40	36	41	39	43
Biology					
Botany	21	23	23	18	14
Zoology	23	22	18	23	20
Total Department	44	45	41	41	34
Chemistry					
Chemistry	142	141	128	148	138
Total Department	142	141	128	148	138
Computer Science					
Computer Science	110	112	110	120	136
Total Department	110	112	110	120	136
Mathematics					
Mathematics	47	51	50	45	44
Total Department	47	51	50	45	44
Natural Sciences Intra-College					
Natural Sciences Education	0	0	0	2	2
Professional Natural Sciences	0	0	5	11	7
Zoo, Aquarium, and Animal Shelter Management Specialization	0	0	0	0	6
Total Department	0	0	5	13	15
Physics					
Physics	53	69	66	64	58
Total Department	53	69	66	64	58
Psychology					
Psychology	95	98	96	95	97
Total Department	95	98	96	95	97
Statistics					
Applied Statistics	0	0	7	6	4
Statistics	43	40	46	44	41
Total Department	43	40	53	50	45
Total College	574	592	590	615	610
Veterinary Medicine and Biomedical Sciences					
Biomedical Sciences					
Biomedical Sciences	83	87	85	82	89
Reproductive Technology	0	0	0	0	10
Total Department	83	87	85	82	99
Clinical Sciences					
Clinical Sciences	65	59	34	34	25
Total Department	65	59	34	34	25

Institutional Research

Graduate Primary Major History

	Graduate				
	Spring 2011	Spring 2012	Spring 2013	Spring 2014	Spring 2015
Veterinary Medicine and Biomedical Sciences					
Environmntl & Radiolgiel Health Sci					
Environmental Health	5	6	5	1	0
Epidemiology	9	11	11	10	12
Ergonomics	0	0	0	5	4
Health Physics	16	11	16	16	9
Industrial Hygiene	18	23	16	13	15
Radiological Health Sciences	10	13	10	13	10
Toxicology	55	69	59	47	44
Total Department	113	133	117	105	94
Microbiology, Immunolgy and Patholgy					
Microbiology	63	53	45	70	80
Pathology	19	19	14	10	10
Total Department	82	72	59	80	90
Vet Med & Biomed Sci Intra-College					
Doctor of Veterinary Medicine	544	540	549	538	537
Total Department	544	540	549	538	537
Total College	887	891	844	839	845
Warner College of Natural Resources					
Ecosystem Science & Sustainability					
Watershed Science	0	21	17	21	22
Total Department	0	21	17	21	22
Fish/Wildlife/Conservation Biology					
Fish, Wildlife & Conserv Biol	31	30	30	23	28
Total Department	31	30	30	23	28
Forest & Rangeland Stewardship					
Conservation Biology	0	2	0	0	0
Ecological Restoration	3	2	5	3	6
Forest Sciences	41	38	39	38	39
Natural Resources Stewardship	1	0	0	2	2
Rangeland Ecosystem Science	14	13	9	7	6
Rangeland Ecosystems	1	0	3	0	0
Spatial Information Systems	4	4	1	0	0
Watershed Science	21	2	0	0	0
Total Department	85	61	57	50	53
Geosciences					
Earth Sciences	0	0	0	1	1
Geosciences	42	48	54	50	53
Watershed Science	5	6	11	12	11
Total Department	47	54	65	63	65

Graduate Primary Major History

	Graduate				
	Spring 2011	Spring 2012	Spring 2013	Spring 2014	Spring 2015
Warner College of Natural Resources					
Human Dimensions of Natural Res.					
Conservation Leadership	1	18	20	39	32
Human Dimensions of Nat Rsrces	58	37	27	24	22
Tourism Management	0	0	7	27	22
Total Department	59	55	54	90	76
Total College	222	221	223	247	244
University Total	4,225	4,272	4,227	4,298	4,421

Application Type, Class, College & Residency

	Freshman		Sophomore		Junior		Senior		Grad. I		Grad. II		Total		
	R	NR	R	NR	R	NR	R	NR	R	NR	R	NR	R	NR	Total
Agricultural Sciences															
New Freshmen	4	1	0	0	0	0	0	0	0	0	0	0	4	1	5
Transfers	0	5	10	8	5	4	2	2	0	0	0	0	17	19	36
Readmits	2	0	2	0	2	1	6	0	0	0	0	0	12	1	13
Continuing Undergraduates	99	106	128	101	200	99	295	146	0	0	0	0	722	452	1,174
New/Readmit Graduates	0	0	0	0	0	0	0	0	5	3	0	2	5	5	10
Continuing Graduates	0	0	0	0	0	0	0	0	87	42	51	43	138	85	223
Total College	105	112	140	109	207	104	303	148	92	45	51	45	898	563	1,461
Business															
New Freshmen	1	2	0	0	1	0	0	0	0	0	0	0	2	2	4
Transfers	1	0	5	2	10	1	1	0	0	0	0	0	17	3	20
Readmits	3	0	1	0	4	0	7	0	0	0	0	0	15	0	15
Continuing Undergraduates	176	65	347	89	443	131	684	139	0	0	0	0	1,650	424	2,074
New/Readmit Graduates	0	0	0	0	0	0	0	0	6	18	0	0	6	18	24
Continuing Graduates	0	0	0	0	0	0	0	0	148	115	0	0	148	115	263
Total College	181	67	353	91	458	132	692	139	154	133	0	0	1,838	562	2,400
Engineering															
New Freshmen	4	3	0	0	0	0	0	0	0	0	0	0	4	3	7
Transfers	0	0	5	4	7	6	8	3	0	0	0	0	20	13	33
Readmits	0	0	0	0	4	0	10	0	0	0	0	0	14	0	14
Continuing Undergraduates	196	83	337	128	364	116	691	190	0	0	0	0	1,588	517	2,105
New/Readmit Graduates	0	0	0	0	0	0	0	0	9	30	2	18	11	48	59
Continuing Graduates	0	0	0	0	0	0	0	0	163	243	124	126	287	369	656
Total College	200	86	342	132	375	122	709	193	172	273	126	144	1,924	950	2,874
Health and Human Sciences															
New Freshmen	7	2	0	0	0	0	0	0	0	0	0	0	7	2	9
Transfers	17	5	37	15	19	2	13	3	0	0	0	0	86	25	111
Readmits	3	0	5	0	13	2	10	1	0	0	0	0	31	3	34
Continuing Undergraduates	442	123	784	170	861	173	1,144	185	0	0	0	0	3,231	651	3,882
Non-Degree Undergraduate	1	0	0	0	0	0	33	1	0	0	0	0	34	1	35
New/Readmit Graduates	0	0	0	0	0	0	0	0	6	4	1	1	7	5	12
Continuing Graduates	0	0	0	0	0	0	0	0	328	101	110	21	438	122	560
Non-Degree Graduates	0	0	0	0	0	0	0	0	3	0	0	0	3	0	3
Total College	470	130	826	185	893	177	1,200	190	337	105	111	22	3,837	809	4,646
Intra-University															
New Freshmen	10	21	0	0	0	0	0	0	0	0	0	0	10	21	31
Transfers	46	15	48	20	13	4	3	1	0	0	0	0	110	40	150
Readmits	6	0	11	0	3	0	4	1	0	0	0	0	24	1	25
Continuing Undergraduates	720	242	372	113	90	26	19	1	0	0	0	0	1,201	382	1,583
Non-Degree Undergraduate	8	198	4	9	25	6	2	1	0	0	0	0	39	214	253
New/Readmit Graduates	0	0	0	0	0	0	0	0	0	3	1	2	1	5	6
Continuing Graduates	0	0	0	0	0	0	0	0	52	13	135	64	187	77	264
Non-Degree Graduates	0	0	0	0	0	0	0	0	4	80	0	0	4	80	84
Total College	790	476	435	142	131	36	28	4	56	96	136	66	1,576	820	2,396
Liberal Arts															
New Freshmen	4	4	0	0	0	0	0	0	0	0	0	0	4	4	8
Transfers	12	3	30	5	30	1	2	0	0	0	0	0	74	9	83
Readmits	4	0	6	4	12	0	18	4	0	0	0	0	40	8	48
Continuing Undergraduates	317	101	645	150	941	193	1,314	257	0	0	0	0	3,217	701	3,918
New/Readmit Graduates	0	0	0	0	0	0	0	0	17	2	0	1	17	3	20
Continuing Graduates	0	0	0	0	0	0	0	0	297	134	68	39	365	173	538
Total College	337	108	681	159	983	194	1,334	261	314	136	68	40	3,717	898	4,615

Application Type, Class, College & Residency

	Freshman		Sophomore		Junior		Senior		Grad. I		Grad. II		Total		
	R	NR	R	NR	R	NR	R	NR	R	NR	R	NR	R	NR	Total
Natural Sciences															
New Freshmen	7	4	0	1	0	0	0	0	0	0	0	0	7	5	12
Transfers	8	2	33	14	24	9	13	2	0	0	0	0	78	27	105
Readmits	0	0	14	4	12	2	23	3	0	0	0	0	49	9	58
Continuing Undergraduates	383	144	509	151	555	173	995	238	0	0	0	0	2,442	706	3,148
New/Readmit Graduates	0	0	0	0	0	0	0	0	2	8	1	2	3	10	13
Continuing Graduates	0	0	0	0	0	0	0	0	95	99	262	141	357	240	597
Total College	398	150	556	170	591	184	1,031	243	97	107	263	143	2,936	997	3,933
Veterinary Medicine and Biomedical Sciences															
New Freshmen	0	1	0	0	0	0	0	0	0	0	0	0	0	1	1
Transfers	1	1	2	0	1	2	3	3	0	0	0	0	7	6	13
Readmits	0	0	0	1	1	0	6	0	0	0	0	0	7	1	8
Continuing Undergraduates	60	25	98	40	117	32	177	66	0	0	0	0	452	163	615
New/Readmit Graduates	0	0	0	0	0	0	0	0	2	3	2	1	4	4	8
Continuing Graduates	0	0	0	0	0	0	0	0	130	62	75	33	205	95	300
Prof. Veterinary Medicine	0	0	0	0	0	0	0	0	76	63	216	182	292	245	537
Total College	61	27	100	41	119	34	186	69	208	128	293	216	967	515	1,482
Warner College of Natural Resources															
New Freshmen	0	2	0	0	0	0	0	0	0	0	0	0	0	2	2
Transfers	5	3	11	7	14	2	4	1	0	0	0	0	34	13	47
Readmits	0	0	1	1	3	1	9	1	0	0	0	0	13	3	16
Continuing Undergraduates	85	69	166	114	258	101	399	123	0	0	0	0	908	407	1,315
New/Readmit Graduates	0	0	0	0	0	0	0	0	4	4	1	1	5	5	10
Continuing Graduates	0	0	0	0	0	0	0	0	111	57	49	17	160	74	234
Total College	90	74	178	122	275	104	412	125	115	61	50	18	1,120	504	1,624
Total University															
New Freshmen	37	40	0	1	1	0	0	0	0	0	0	0	38	41	79
Transfers	90	34	181	75	123	31	49	15	0	0	0	0	443	155	598
Readmits	18	0	40	10	54	6	93	10	0	0	0	0	205	26	231
Continuing Undergraduates	2,478	958	3,386	1,056	3,829	1,044	5,718	1,345	0	0	0	0	15,411	4,403	19,814
Non-Degree Undergraduate	9	198	4	9	25	6	35	2	0	0	0	0	73	215	288
Subtotal	2,632	1,230	3,611	1,151	4,032	1,087	5,895	1,372	0	0	0	0	16,170	4,840	21,010
New/Readmit Graduates	0	0	0	0	0	0	0	0	51	75	8	28	59	103	162
Continuing Graduates	0	0	0	0	0	0	0	0	1,411	866	874	484	2,285	1,350	3,635
Non-Degree Graduates	0	0	0	0	0	0	0	0	7	80	0	0	7	80	87
Prof. Veterinary Medicine	0	0	0	0	0	0	0	0	76	63	216	182	292	245	537
Subtotal	0	0	0	0	0	0	0	0	1,545	1,084	1,098	694	2,643	1,778	4,421
Total University	2,632	1,230	3,611	1,151	4,032	1,087	5,895	1,372	1,545	1,084	1,098	694	18,813	6,618	25,431

College, Class, Ethnicity & Race

*This report uses the Federal Ethnicity/Race categories effective Fall 2010

	Non-Hispanic/Latino						Multi-Racial	Minority Subtotal	Inter-National	No-Response	Total
	Hispanic/Latino	Native American	Black	Asian	Hawaiian/Pac.Islander	White					
Agricultural Sciences											
Freshmen	19	1	3	2	1	179	7	33	3	2	217
Sophomore	20	2	1	2	0	196	12	37	6	10	249
Junior	18	2	2	1	1	271	9	33	2	5	311
Senior	27	5	4	5	1	364	10	52	15	20	451
Subtotal	84	10	10	10	3	1,010	38	155	26	37	1,228
Graduate I	6	0	1	0	0	103	2	9	20	5	137
Graduate II	5	0	1	0	0	44	1	7	39	6	96
Subtotal	11	0	2	0	0	147	3	16	59	11	233
Total College	95	10	12	10	3	1,157	41	171	85	48	1,461
Business											
Freshmen	25	1	5	7	0	201	2	40	5	2	248
Sophomore	47	1	6	14	1	326	13	82	23	13	444
Junior	58	2	10	11	0	437	17	98	29	26	590
Senior	59	3	8	16	2	635	17	105	52	39	831
Subtotal	189	7	29	48	3	1,599	49	325	109	80	2,113
Graduate I	6	3	7	4	0	141	5	25	109	12	287
Subtotal	6	3	7	4	0	141	5	25	109	12	287
Total College	195	10	36	52	3	1,740	54	350	218	92	2,400
Engineering											
Freshmen	28	5	2	4	2	222	5	46	13	5	286
Sophomore	36	4	5	9	0	369	5	59	34	12	474
Junior	32	0	4	6	0	389	12	54	22	32	497
Senior	49	4	4	20	0	679	25	102	55	66	902
Subtotal	145	13	15	39	2	1,659	47	261	124	115	2,159
Graduate I	6	0	2	7	0	171	9	24	223	27	445
Graduate II	9	0	0	4	0	108	6	19	121	22	270
Subtotal	15	0	2	11	0	279	15	43	344	49	715
Total College	160	13	17	50	2	1,938	62	304	468	164	2,874
Health and Human Sciences											
Freshmen	70	10	17	25	0	451	16	138	3	8	600
Sophomore	128	5	30	19	0	757	28	210	17	27	1,011
Junior	148	9	31	18	0	779	43	249	8	34	1,070
Senior	150	1	34	20	0	1,080	39	244	13	53	1,390
Subtotal	496	25	112	82	0	3,067	126	841	41	122	4,071
Graduate I	38	2	13	9	0	326	14	76	23	17	442
Graduate II	12	2	5	1	0	92	1	21	8	12	133
Subtotal	50	4	18	10	0	418	15	97	31	29	575
Total College	546	29	130	92	0	3,485	141	938	72	151	4,646
Intra-University											
Freshmen	135	7	59	26	2	731	17	246	283	6	1,266
Sophomore	73	1	17	19	0	390	6	116	50	21	577
Junior	18	2	4	3	0	103	1	28	35	1	167
Senior	2	0	1	1	0	20	2	6	3	3	32
Subtotal	228	10	81	49	2	1,244	26	396	371	31	2,042
Graduate I	1	0	1	0	0	47	0	2	84	19	152
Graduate II	10	0	4	6	0	127	2	22	40	13	202
Subtotal	11	0	5	6	0	174	2	24	124	32	354
Total College	239	10	86	55	2	1,418	28	420	495	63	2,396

College, Class, Ethnicity & Race

*This report uses the Federal Ethnicity/Race categories effective Fall 2010

	Non-Hispanic/Latino							Minority Subtotal	Inter-National	No-Response	Total
	Hispanic/Latino	Native American	Black	Asian	Hawaiian/Pac.Islander	White	Multi-Racial				
Liberal Arts											
Freshmen	65	5	18	13	1	321	10	112	4	8	445
Sophomore	119	7	30	15	1	591	36	208	7	34	840
Junior	138	7	37	13	1	866	41	237	19	55	1,177
Senior	155	5	54	30	4	1,150	66	314	62	69	1,595
Subtotal	477	24	139	71	7	2,928	153	871	92	166	4,057
Graduate I	25	1	2	7	1	337	11	47	37	29	450
Graduate II	3	0	3	0	0	68	0	6	27	7	108
Subtotal	28	1	5	7	1	405	11	53	64	36	558
Total College	505	25	144	78	8	3,333	164	924	156	202	4,615
Natural Sciences											
Freshmen	74	6	20	19	1	407	4	124	11	6	548
Sophomore	102	7	14	28	1	519	20	172	15	20	726
Junior	100	2	18	20	1	541	27	168	38	28	775
Senior	116	4	27	40	2	921	53	242	48	63	1,274
Subtotal	392	19	79	107	5	2,388	104	706	112	117	3,323
Graduate I	7	0	0	4	0	103	7	18	70	13	204
Graduate II	18	0	1	12	0	252	6	37	90	27	406
Subtotal	25	0	1	16	0	355	13	55	160	40	610
Total College	417	19	80	123	5	2,743	117	761	272	157	3,933
Veterinary Medicine and Biomedical Sciences											
Freshmen	11	0	2	9	0	64	0	22	1	1	88
Sophomore	15	0	4	6	0	108	2	27	2	4	141
Junior	10	2	4	6	0	111	5	27	7	8	153
Senior	27	0	2	9	0	182	8	46	5	22	255
Subtotal	63	2	12	30	0	465	15	122	15	35	637
Graduate I	6	3	6	11	0	147	3	29	8	13	197
Graduate II	9	2	0	2	0	62	2	15	24	10	111
Vet Med	41	2	1	35	1	396	19	99	3	39	537
Subtotal	56	7	7	48	1	605	24	143	35	62	845
Total College	119	9	19	78	1	1,070	39	265	50	97	1,482
Warner College of Natural Resources											
Freshmen	16	1	1	2	0	135	5	25	3	1	164
Sophomore	23	5	2	10	0	237	10	50	0	13	300
Junior	34	0	2	4	0	320	5	45	2	12	379
Senior	34	2	3	4	1	444	18	62	6	25	537
Subtotal	107	8	8	20	1	1,136	38	182	11	51	1,380
Graduate I	6	0	1	2	0	132	6	15	14	15	176
Graduate II	4	0	1	0	0	40	0	5	12	11	68
Subtotal	10	0	2	2	0	172	6	20	26	26	244
Total College	117	8	10	22	1	1,308	44	202	37	77	1,624
Total University											
Freshmen	443	36	127	107	7	2,711	66	786	326	39	3,862
Sophomore	563	32	109	122	3	3,493	132	961	154	154	4,762
Junior	556	26	112	82	3	3,817	160	939	162	201	5,119
Senior	619	24	137	145	10	5,475	238	1,173	259	360	7,267
Subtotal	2,181	118	485	456	23	15,496	596	3,859	901	754	21,010
Graduate I	101	9	33	44	1	1,507	57	245	588	150	2,490
Graduate II	70	4	15	25	0	793	18	132	361	108	1,394
Vet Med	41	2	1	35	1	396	19	99	3	39	537
Subtotal	212	15	49	104	2	2,696	94	476	952	297	4,421
Total University	2,393	133	534	560	25	18,192	690	4,335	1,853	1,051	25,431

Department, Gender, Ethnicity & Race

*This report uses the Federal Ethnicity/Race categories effective Fall 2010.

	Hispanic/ Latino	Non-Hispanic/Latino					Multi- Racial	Inter- National	No Response	Total
		Native American	Black	Asian American	Hawaiian/ Pac Islander	White				
Agricultural Sciences										
Agricultural & Resource Economics										
Undergraduate Men	4	0	0	1	0	92	3	2	0	102
Undergraduate Women	5	0	0	0	0	80	4	3	2	94
Graduate Men	1	0	1	0	0	15	0	10	1	28
Graduate Women	0	0	0	0	0	11	0	3	0	14
Total Department	10	0	1	1	0	198	7	18	3	238
Agricultural Sciences Intra-College										
Graduate Men	1	0	0	0	0	6	0	1	0	8
Graduate Women	1	0	0	0	0	16	1	1	0	19
Total Department	2	0	0	0	0	22	1	2	0	27
Animal Sciences										
Undergraduate Men	10	2	1	0	0	79	2	6	1	101
Undergraduate Women	45	5	7	6	2	473	23	6	15	582
Graduate Men	1	0	0	0	0	8	0	7	0	16
Graduate Women	2	0	1	0	0	27	0	4	1	35
Total Department	58	7	9	6	2	587	25	23	17	734
Bioagricultural Scs & Pest Mngmnt										
Graduate Men	1	0	0	0	0	10	1	1	1	14
Graduate Women	0	0	0	0	0	7	0	5	2	14
Total Department	1	0	0	0	0	17	1	6	3	28
Horticulture & Landscape Archtctr										
Undergraduate Men	9	1	2	1	0	141	2	4	7	167
Undergraduate Women	4	1	0	1	1	69	1	2	4	83
Graduate Men	0	0	0	0	0	12	1	10	1	24
Graduate Women	3	0	0	0	0	13	0	2	1	19
Total Department	16	2	2	2	1	235	4	18	13	293
Soil and Crop Sciences										
Undergraduate Men	4	1	0	0	0	45	1	3	5	59
Undergraduate Women	3	0	0	1	0	31	2	0	3	40
Graduate Men	0	0	0	0	0	9	0	7	2	18
Graduate Women	1	0	0	0	0	13	0	8	2	24
Total Department	8	1	0	1	0	98	3	18	12	141
Total College	95	10	12	10	3	1,157	41	85	48	1,461
Business										
Accounting										
Undergraduate Men	16	0	3	4	0	111	5	4	5	148
Undergraduate Women	11	0	2	4	1	95	3	15	7	138
Graduate Men	1	1	0	1	0	20	2	2	3	30
Graduate Women	1	0	0	0	0	13	0	3	2	19
Total Department	29	1	5	9	1	239	10	24	17	335
Business Intra-College										
Undergraduate Men	14	2	3	3	0	206	6	9	8	251
Undergraduate Women	22	0	2	9	0	117	5	5	5	165
Graduate Men	2	0	3	0	0	49	1	18	3	76
Graduate Women	0	1	1	1	0	30	1	12	4	50
Total Department	38	3	9	13	0	402	13	44	20	542

Department, Gender, Ethnicity & Race

*This report uses the Federal Ethnicity/Race categories effective Fall 2010.

	Hispanic/ Latino	Non-Hispanic/Latino					Multi- Racial	Inter- National	No Response	Total
		Native American	Black	Asian American	Hawaiian/ Pac Islander	White				
Business										
Computer Information Systems										
Undergraduate Men	15	1	3	8	0	119	2	8	9	165
Undergraduate Women	6	0	3	4	0	50	2	2	3	70
Graduate Men	1	0	1	2	0	16	0	46	0	66
Graduate Women	0	0	1	0	0	4	0	20	0	25
Total Department	22	1	8	14	0	189	4	76	12	326
Finance & Real Estate										
Undergraduate Men	30	1	3	1	1	291	5	26	9	367
Undergraduate Women	11	0	2	1	0	69	1	27	7	118
Total Department	41	1	5	2	1	360	6	53	16	485
Management										
Undergraduate Men	22	0	1	4	0	161	6	8	9	211
Undergraduate Women	12	2	4	1	1	125	4	1	5	155
Graduate Men	0	0	1	0	0	4	1	4	0	10
Graduate Women	1	1	0	0	0	5	0	4	0	11
Total Department	35	3	6	5	1	295	11	17	14	387
Marketing										
Undergraduate Men	12	0	1	3	0	116	6	2	8	148
Undergraduate Women	18	1	2	6	0	139	4	2	5	177
Total Department	30	1	3	9	0	255	10	4	13	325
Total College	195	10	36	52	3	1,740	54	218	92	2,400
Engineering										
Atmospheric Science										
Graduate Men	6	0	0	0	0	28	1	7	6	48
Graduate Women	1	0	1	2	0	14	1	5	4	28
Total Department	7	0	1	2	0	42	2	12	10	76
Chemical and Biological Engineering										
Undergraduate Men	15	0	1	3	0	106	0	26	4	155
Undergraduate Women	4	0	1	5	0	52	4	6	5	77
Graduate Men	0	0	0	0	0	8	0	5	0	13
Graduate Women	0	0	0	0	0	3	0	4	2	9
Total Department	19	0	2	8	0	169	4	41	11	254
Civil and Environmental Engineering										
Undergraduate Men	19	0	0	3	0	225	6	18	18	289
Undergraduate Women	7	1	1	3	1	103	2	9	5	132
Graduate Men	0	0	1	1	0	65	2	77	13	159
Graduate Women	1	0	0	2	0	30	1	25	3	62
Total Department	27	1	2	9	1	423	11	129	39	642
Electrical and Computer Engineering										
Undergraduate Men	21	4	3	6	0	189	1	16	22	262
Undergraduate Women	2	1	1	0	1	21	4	5	3	38
Graduate Men	4	0	0	3	0	39	3	130	9	188
Graduate Women	0	0	0	2	0	2	0	43	3	50
Total Department	27	5	4	11	1	251	8	194	37	538
Engineering Intra-College										
Undergraduate Men	20	0	5	6	0	184	7	4	11	237
Undergraduate Women	5	3	0	6	0	98	3	4	4	123
Graduate Men	0	0	0	0	0	17	0	20	6	43
Graduate Women	0	0	0	0	0	6	1	8	0	15
Total Department	25	3	5	12	0	305	11	36	21	418

Department, Gender, Ethnicity & Race

*This report uses the Federal Ethnicity/Race categories effective Fall 2010.

	Hispanic/ Latino	Non-Hispanic/Latino					Multi- Racial	Inter- National	No Response	Total
		Native American	Black	Asian American	Hawaiian/ Pac Islander	White				
Engineering										
Mechanical Engineering										
Undergraduate Men	45	4	3	6	0	588	19	34	38	737
Undergraduate Women	7	0	0	1	0	93	1	2	5	109
Graduate Men	3	0	0	0	0	57	5	14	2	81
Graduate Women	0	0	0	1	0	10	1	6	1	19
Total Department	55	4	3	8	0	748	26	56	46	946
Total College	160	13	17	50	2	1,938	62	468	164	2,874
Health and Human Sciences										
Construction Management										
Undergraduate Men	63	5	11	4	0	449	18	8	22	580
Undergraduate Women	4	0	1	1	0	25	0	0	3	34
Graduate Men	1	0	0	0	0	8	0	8	0	17
Graduate Women	0	0	0	0	0	1	0	3	0	4
Total Department	68	5	12	5	0	483	18	19	25	635
Design and Merchandising										
Undergraduate Men	10	0	0	3	0	20	1	2	0	36
Undergraduate Women	58	2	9	8	0	288	18	10	10	403
Graduate Men	0	0	0	0	0	2	0	1	0	3
Graduate Women	0	1	0	0	0	14	1	2	3	21
Total Department	68	3	9	11	0	324	20	15	13	463
Food Science & Human Nutrition										
Undergraduate Men	7	0	2	3	0	121	4	2	1	140
Undergraduate Women	34	2	7	7	0	312	16	11	13	402
Graduate Men	0	0	0	1	0	9	1	1	3	15
Graduate Women	4	0	0	1	0	35	1	3	4	48
Total Department	45	2	9	12	0	477	22	17	21	605
Health and Exercise Science										
Undergraduate Men	63	6	13	19	0	423	18	4	14	560
Undergraduate Women	80	4	16	15	0	569	16	3	30	733
Graduate Men	1	0	0	0	0	18	0	0	1	20
Graduate Women	2	0	0	0	0	13	0	0	1	16
Total Department	146	10	29	34	0	1,023	34	7	46	1,329
Health and Human Sciences Intra-Col										
Undergraduate Men	0	0	0	0	0	14	0	0	0	14
Undergraduate Women	2	0	0	0	0	18	0	0	1	21
Graduate Men	0	0	0	0	0	1	0	0	0	1
Graduate Women	0	0	0	0	0	2	0	0	0	2
Total Department	2	0	0	0	0	35	0	0	1	38
Human Development & Family Studies										
Undergraduate Men	5	0	5	0	0	25	1	0	1	37
Undergraduate Women	101	2	24	11	0	553	22	1	17	731
Graduate Men	0	0	0	0	0	4	0	0	0	4
Graduate Women	3	0	1	1	0	27	0	0	1	33
Total Department	109	2	30	12	0	609	23	1	19	805
Occupational Therapy										
Graduate Men	0	0	0	0	0	9	0	0	2	11
Graduate Women	6	0	0	3	0	88	4	2	2	105
Total Department	6	0	0	3	0	97	4	2	4	116

Department, Gender, Ethnicity & Race

*This report uses the Federal Ethnicity/Race categories effective Fall 2010.

	Hispanic/ Latino	Non-Hispanic/Latino					Multi- Racial	Inter- National	No Response	Total
		Native American	Black	Asian American	Hawaiian/ Pac Islander	White				
Health and Human Sciences										
School of Education										
Undergraduate Men	0	0	0	0	0	4	0	0	0	4
Undergraduate Women	6	0	0	0	0	29	2	0	0	37
Graduate Men	7	0	8	2	0	42	6	2	3	70
Graduate Women	16	2	3	2	0	83	2	7	4	119
Total Department	29	2	11	4	0	158	10	9	7	230
School of Social Work										
Undergraduate Men	10	0	5	2	0	30	0	0	2	49
Undergraduate Women	53	4	19	9	0	187	10	0	8	290
Graduate Men	3	1	3	0	0	6	0	2	2	17
Graduate Women	7	0	3	0	0	56	0	0	3	69
Total Department	73	5	30	11	0	279	10	2	15	425
Total College	546	29	130	92	0	3,485	141	72	151	4,646
Intra-University										
INTO CSU Center										
Undergraduate Men	0	0	0	0	0	0	0	67	1	68
Undergraduate Women	0	0	0	1	0	0	0	32	0	33
Graduate Men	0	0	0	0	0	0	0	58	0	58
Graduate Women	0	0	0	0	0	0	0	19	2	21
Total Department	0	0	0	1	0	0	0	176	3	180
Provost / Acad Vice President										
Undergraduate Men	141	4	54	24	0	720	15	190	17	1,165
Undergraduate Women	87	6	27	24	2	524	11	82	13	776
Graduate Men	4	0	3	2	0	84	0	20	14	127
Graduate Women	7	0	2	4	0	90	2	27	16	148
Total Department	239	10	86	54	2	1,418	28	319	60	2,216
Total College	239	10	86	55	2	1,418	28	495	63	2,396
Liberal Arts										
Anthropology										
Undergraduate Men	1	0	2	0	0	42	2	0	0	47
Undergraduate Women	11	1	0	1	0	58	5	0	4	80
Graduate Men	0	0	0	1	0	14	0	0	0	15
Graduate Women	1	0	0	0	0	18	0	2	2	23
Total Department	13	1	2	2	0	132	7	2	6	165
Art										
Undergraduate Men	10	0	2	3	1	109	5	0	5	135
Undergraduate Women	37	5	6	10	1	251	14	1	20	345
Graduate Men	0	0	0	0	0	7	1	0	0	8
Graduate Women	0	0	0	0	0	7	0	0	0	7
Total Department	47	5	8	13	2	374	20	1	25	495
Communication Studies										
Undergraduate Men	30	1	21	5	0	172	12	1	12	254
Undergraduate Women	46	1	11	2	0	243	17	2	7	329
Graduate Men	0	0	1	0	0	5	0	0	1	7
Graduate Women	1	0	0	0	0	19	1	1	3	25
Total Department	77	2	33	7	0	439	30	4	23	615

Department, Gender, Ethnicity & Race

*This report uses the Federal Ethnicity/Race categories effective Fall 2010.

	Hispanic/ Latino	Non-Hispanic/Latino					Multi- Racial	Inter- National	No Response	Total
		Native American	Black	Asian American	Hawaiian/ Pac Islander	White				
Liberal Arts										
Economics										
Undergraduate Men	25	1	7	6	1	204	6	23	15	288
Undergraduate Women	6	1	2	2	0	37	1	45	1	95
Graduate Men	1	0	1	0	0	23	1	14	0	40
Graduate Women	0	0	1	0	0	9	0	7	0	17
Total Department	32	2	11	8	1	273	8	89	16	440
English										
Undergraduate Men	13	1	3	4	0	84	1	1	8	115
Undergraduate Women	18	0	5	1	0	202	11	4	11	252
Graduate Men	1	0	0	1	0	19	1	4	5	31
Graduate Women	3	0	0	2	1	49	3	5	6	69
Total Department	35	1	8	8	1	354	16	14	30	467
Ethnic Studies										
Undergraduate Men	2	0	5	0	0	1	0	0	0	8
Undergraduate Women	9	1	3	0	0	9	2	0	1	25
Graduate Men	1	0	0	0	0	1	0	0	0	2
Graduate Women	4	0	1	1	0	6	0	0	0	12
Total Department	16	1	9	1	0	17	2	0	1	47
Foreign Languages & Literatures										
Undergraduate Men	4	1	0	0	0	22	0	0	2	29
Undergraduate Women	10	0	1	0	0	35	3	1	2	52
Graduate Men	0	0	0	0	0	4	0	1	0	5
Graduate Women	2	0	0	0	0	7	0	5	0	14
Total Department	16	1	1	0	0	68	3	7	4	100
History										
Undergraduate Men	19	1	2	1	0	129	8	0	3	163
Undergraduate Women	12	0	1	2	0	66	4	0	3	88
Graduate Men	0	0	0	0	0	12	0	0	0	12
Graduate Women	1	0	0	0	0	13	0	0	1	15
Total Department	32	1	3	3	0	220	12	0	7	278
Journalism & Technical Commnction										
Undergraduate Men	14	0	1	2	1	98	3	0	7	126
Undergraduate Women	32	2	3	3	0	205	11	3	7	266
Graduate Men	1	0	0	0	0	13	0	2	1	17
Graduate Women	2	1	1	0	0	30	2	4	2	42
Total Department	49	3	5	5	1	346	16	9	17	451
Liberal Arts Intra-College										
Undergraduate Men	20	0	14	3	1	89	1	0	6	134
Undergraduate Women	26	2	9	8	1	141	5	1	11	204
Graduate Men	0	0	0	0	0	3	1	0	0	4
Graduate Women	0	0	0	0	0	14	1	1	0	16
Total Department	46	2	23	11	2	247	8	2	17	358
Music, Theatre, & Dance										
Undergraduate Men	16	0	2	1	0	78	3	0	6	106
Undergraduate Women	18	2	4	3	0	132	7	3	2	171
Graduate Men	0	0	0	0	0	17	0	3	3	23
Graduate Women	5	0	0	2	0	37	0	9	2	55
Total Department	39	2	6	6	0	264	10	15	13	355

Department, Gender, Ethnicity & Race

*This report uses the Federal Ethnicity/Race categories effective Fall 2010.

	Hispanic/ Latino	Non-Hispanic/Latino					Multi- Racial	Inter- National	No Response	Total
		Native American	Black	Asian American	Hawaiian/ Pac Islander	White				
Liberal Arts										
Philosophy										
Undergraduate Men	1	0	0	1	0	32	0	1	2	37
Undergraduate Women	1	0	1	0	0	6	0	0	1	9
Graduate Men	0	0	0	0	0	11	0	0	1	12
Graduate Women	2	0	0	0	0	6	0	0	1	9
Total Department	4	0	1	1	0	55	0	1	5	67
Political Science										
Undergraduate Men	12	0	3	2	0	107	4	2	9	139
Undergraduate Women	16	2	7	1	0	79	2	2	1	110
Graduate Men	1	0	0	0	0	11	0	0	2	14
Graduate Women	1	0	0	0	0	13	0	0	4	18
Total Department	30	2	10	3	0	210	6	4	16	281
Sociology										
Undergraduate Men	26	1	11	7	0	141	16	1	8	211
Undergraduate Women	42	1	13	3	1	156	10	1	12	239
Graduate Men	0	0	0	0	0	15	0	2	2	19
Graduate Women	1	0	0	0	0	22	0	4	0	27
Total Department	69	2	24	10	1	334	26	8	22	496
Total College	505	25	144	78	8	3,333	164	156	202	4,615
Natural Sciences										
Biochemistry & Molecular Bio										
Undergraduate Men	12	0	2	3	0	74	2	6	4	103
Undergraduate Women	13	1	3	9	0	72	2	6	7	113
Graduate Men	1	0	0	0	0	12	1	6	0	20
Graduate Women	0	0	0	1	0	17	1	3	1	23
Total Department	26	1	5	13	0	175	6	21	12	259
Biology										
Undergraduate Men	48	2	17	13	0	257	9	11	6	363
Undergraduate Women	120	3	13	33	1	634	35	19	25	883
Graduate Men	0	0	0	2	0	8	0	2	3	15
Graduate Women	0	0	0	3	0	9	1	3	3	19
Total Department	168	5	30	51	1	908	45	35	37	1,280
Chemistry										
Undergraduate Men	4	2	1	1	0	45	3	4	3	63
Undergraduate Women	5	1	1	3	0	29	1	3	1	44
Graduate Men	7	0	0	2	0	66	1	5	4	85
Graduate Women	2	0	0	3	0	40	2	3	3	53
Total Department	18	3	2	9	0	180	7	15	11	245
Computer Science										
Undergraduate Men	35	3	12	15	0	336	8	19	22	450
Undergraduate Women	8	0	0	4	0	21	3	8	3	47
Graduate Men	2	0	0	2	0	21	0	80	4	109
Graduate Women	0	0	0	0	0	4	0	20	3	27
Total Department	45	3	12	21	0	382	11	127	32	633
Mathematics										
Undergraduate Men	9	1	1	1	1	81	3	7	5	109
Undergraduate Women	4	1	1	3	0	44	1	6	1	61
Graduate Men	1	0	1	0	0	18	0	4	6	30
Graduate Women	0	0	0	1	0	10	0	3	0	14
Total Department	14	2	3	5	1	153	4	20	12	214

Department, Gender, Ethnicity & Race

*This report uses the Federal Ethnicity/Race categories effective Fall 2010.

	Hispanic/ Latino	Non-Hispanic/Latino					Multi- Racial	Inter- National	No Response	Total
		Native American	Black	Asian American	Hawaiian/ Pac Islander	White				
Natural Sciences										
Natural Sciences Intra-College										
Undergraduate Men	0	0	0	0	0	20	0	0	1	21
Undergraduate Women	4	0	0	1	0	21	1	0	1	28
Graduate Men	0	0	0	0	0	8	0	0	0	8
Graduate Women	0	0	0	0	0	5	1	0	1	7
Total Department	4	0	0	1	0	54	2	0	3	64
Physics										
Undergraduate Men	7	0	1	1	0	64	1	1	5	80
Undergraduate Women	2	0	0	1	0	15	1	0	0	19
Graduate Men	1	0	0	0	0	39	1	8	4	53
Graduate Women	0	0	0	0	0	5	0	0	0	5
Total Department	10	0	1	2	0	123	3	9	9	157
Psychology										
Undergraduate Men	30	2	13	5	0	193	14	5	8	270
Undergraduate Women	90	3	13	14	3	461	20	11	23	638
Graduate Men	2	0	0	0	0	26	0	0	1	29
Graduate Women	8	0	0	2	0	45	4	3	6	68
Total Department	130	5	26	21	3	725	38	19	38	1,005
Statistics										
Undergraduate Men	1	0	1	0	0	11	0	3	1	17
Undergraduate Women	0	0	0	0	0	10	0	3	1	14
Graduate Men	1	0	0	0	0	17	0	8	1	27
Graduate Women	0	0	0	0	0	5	1	12	0	18
Total Department	2	0	1	0	0	43	1	26	3	76
Total College	417	19	80	123	5	2,743	117	272	157	3,933
Veterinary Medicine and Biomedical Sciences										
Biomedical Sciences										
Undergraduate Men	12	1	3	2	0	66	2	4	9	99
Undergraduate Women	14	0	4	16	0	180	3	1	6	224
Graduate Men	2	1	1	3	0	36	2	4	1	50
Graduate Women	2	0	1	3	0	38	1	2	2	49
Total Department	30	2	9	24	0	320	8	11	18	422
Clinical Sciences										
Graduate Men	0	0	0	0	0	3	0	5	1	9
Graduate Women	0	0	0	1	0	6	0	7	2	16
Total Department	0	0	0	1	0	9	0	12	3	25
Environmental & Radiological Health Sci										
Undergraduate Men	3	0	1	0	0	21	2	2	5	34
Undergraduate Women	9	0	0	5	0	44	1	1	3	63
Graduate Men	1	1	1	1	0	27	0	3	6	40
Graduate Women	3	1	0	1	0	37	2	2	8	54
Total Department	16	2	2	7	0	129	5	8	22	191
Microbiology, Immunology and Pathology										
Undergraduate Men	11	0	0	3	0	55	2	4	5	80
Undergraduate Women	14	1	4	4	0	99	5	3	7	137
Graduate Men	2	0	0	2	0	15	0	2	0	21
Graduate Women	5	2	3	2	0	47	0	7	3	69
Total Department	32	3	7	11	0	216	7	16	15	307

Department, Gender, Ethnicity & Race

*This report uses the Federal Ethnicity/Race categories effective Fall 2010.

	Hispanic/ Latino	Non-Hispanic/Latino					Multi- Racial	Inter- National	No Response	Total
		Native American	Black	Asian American	Hawaiian/ Pac Islander	White				
Veterinary Medicine and Biomedical Sciences										
Vet Med & Biomed Sci Intra-College										
Prof Vet Med Men	9	1	0	9	0	76	4	3	7	109
Prof Vet Med Women	32	1	1	26	1	320	15	0	32	428
Total Department	41	2	1	35	1	396	19	3	39	537
Total College	119	9	19	78	1	1,070	39	50	97	1,482
Warner College of Natural Resources										
Ecosystem Science & Sustainability										
Undergraduate Men	15	0	0	1	0	90	2	2	9	119
Undergraduate Women	5	0	4	5	0	84	2	4	6	110
Graduate Men	1	0	0	0	0	10	0	0	0	11
Graduate Women	0	0	0	0	0	8	0	0	3	11
Total Department	21	0	4	6	0	192	4	6	18	251
Fish/Wildlife/Conservation Biology										
Undergraduate Men	6	1	1	1	0	135	3	0	3	150
Undergraduate Women	16	2	1	2	0	169	9	0	5	204
Graduate Men	1	0	0	0	0	14	0	0	2	17
Graduate Women	0	0	0	0	0	6	1	0	4	11
Total Department	23	3	2	3	0	324	13	0	14	382
Forest & Rangeland Stewardship										
Undergraduate Men	20	3	0	1	0	212	7	1	10	254
Undergraduate Women	13	2	0	1	0	70	4	1	4	95
Graduate Men	2	0	0	0	0	22	0	5	2	31
Graduate Women	1	0	0	0	0	16	2	2	1	22
Total Department	36	5	0	2	0	320	13	9	17	402
Geosciences										
Undergraduate Men	5	0	0	4	0	92	3	2	4	110
Undergraduate Women	4	0	1	0	1	27	1	0	2	36
Graduate Men	0	0	0	0	0	22	1	7	4	34
Graduate Women	1	0	0	1	0	20	1	4	4	31
Total Department	10	0	1	5	1	161	6	13	14	211
Human Dimensions of Natural Res.										
Undergraduate Men	13	0	0	2	0	133	2	0	6	156
Undergraduate Women	10	0	1	3	0	124	5	1	2	146
Graduate Men	1	0	1	1	0	20	1	4	3	31
Graduate Women	3	0	1	0	0	34	0	4	3	45
Total Department	27	0	3	6	0	311	8	9	14	378
Total College	117	8	10	22	1	1,308	44	37	77	1,624
Total University										
Undergraduate Men	979	52	245	192	6	7,652	252	543	401	10,322
Undergraduate Women	1,202	66	240	264	17	7,844	344	358	353	10,688
Graduate Men	67	4	27	27	0	1,085	35	620	129	1,994
Graduate Women	104	9	21	42	1	1,215	40	329	129	1,890
Prof Vet Med Men	9	1	0	9	0	76	4	3	7	109
Prof Vet Med Women	32	1	1	26	1	320	15	0	32	428
Total University	2,393	133	534	560	25	18,192	690	1,853	1,051	25,431

Full/Part-Time Status by College & Gender

	Full-Time			Part-Time			Total			
	Men	Women	Total	Men	Women	Total	Men	Women	Total	
Undergraduate										
Agricultural Sciences	382	729	1,111	47	70	117	429	799	1,228	
Business	1,218	782	2,000	72	41	113	1,290	823	2,113	
Engineering	1,497	449	1,946	183	30	213	1,680	479	2,159	
Health and Human Sciences	1,274	2,425	3,699	146	226	372	1,420	2,651	4,071	
Intra-University	1,112	756	1,868	121	53	174	1,233	809	2,042	
Liberal Arts	1,593	2,042	3,635	199	223	422	1,792	2,265	4,057	
Natural Sciences	1,254	1,651	2,905	222	196	418	1,476	1,847	3,323	
Veterinary Medicine and Biomedical Science	197	404	601	16	20	36	213	424	637	
Warner College of Natural Resources	682	541	1,223	107	50	157	789	591	1,380	
Total Undergraduates	9,209	9,779	18,988	1,113	909	2,022	10,322	10,688	21,010	
Graduate										
Agricultural Sciences	60	74	134	48	51	99	108	125	233	
Business	125	76	201	57	29	86	182	105	287	
Engineering	218	65	283	314	118	432	532	183	715	
Health and Human Sciences	77	244	321	81	173	254	158	417	575	
Intra-University	106	78	184	79	91	170	185	169	354	
Liberal Arts	129	224	353	80	125	205	209	349	558	
Natural Sciences	167	120	287	209	114	323	376	234	610	
Veterinary Medicine and Biomedical Science	78	134	212	42	54	96	120	188	308	
Warner College of Natural Resources	48	51	99	76	69	145	124	120	244	
Total Graduates	1,008	1,066	2,074	986	824	1,810	1,994	1,890	3,884	
Professional Veterinary Medicine										
Veterinary Medicine and Biomedical Science	109	428	537	0	0	0	109	428	537	
Total Graduates	109	428	537	0	0	0	109	428	537	
Total University										
Agricultural Sciences	442	803	1,245	95	121	216	537	924	1,461	
Business	1,343	858	2,201	129	70	199	1,472	928	2,400	
Engineering	1,715	514	2,229	497	148	645	2,212	662	2,874	
Health and Human Sciences	1,351	2,669	4,020	227	399	626	1,578	3,068	4,646	
Intra-University	1,218	834	2,052	200	144	344	1,418	978	2,396	
Liberal Arts	1,722	2,266	3,988	279	348	627	2,001	2,614	4,615	
Natural Sciences	1,421	1,771	3,192	431	310	741	1,852	2,081	3,933	
Veterinary Medicine and Biomedical Science	384	966	1,350	58	74	132	442	1,040	1,482	
Warner College of Natural Resources	730	592	1,322	183	119	302	913	711	1,624	
Total University	10,326	11,273	21,599	2,099	1,733	3,832	12,425	13,006	25,431	

Full-time students = undergraduates enrolled for 12 or more credits Fall, Spring (9 - Summer), graduates enrolled for 9 or more credits, students enrolled in a CO-OP program, all professional veterinary students.

Institutional Research

Nonresidents by State

State	Undergraduate	Graduate	Prof Vet Med	University
APO	10	0	0	10
Alabama	7	9	0	16
Alaska	92	5	1	98
Arizona	137	9	50	196
Arkansas	14	3	1	18
California	795	50	12	857
Colorado	23	18	5	46
Connecticut	52	3	1	56
Delaware	6	2	0	8
District of Columbia	5	2	0	7
FPO	6	0	0	6
Florida	61	11	2	74
Georgia	21	13	1	35
Guam	2	1	0	3
Hawaii	97	1	17	115
Idaho	48	4	1	53
Illinois	355	26	2	383
Indiana	40	13	2	55
International	862	938	3	1,803
Iowa	26	9	0	35
Kansas	70	13	1	84
Kentucky	8	6	0	14
Louisiana	8	2	0	10
Maine	11	4	2	17
Maryland	55	15	2	72
Massachusetts	75	9	5	89
Michigan	65	20	1	86
Minnesota	129	13	0	142
Mississippi	3	3	0	6
Missouri	94	17	0	111
Montana	32	8	27	67
Nebraska	53	7	0	60
Nevada	64	5	17	86
New Hampshire	35	4	1	40
New Jersey	65	9	5	79
New Mexico	152	17	30	199
New York	61	25	2	88
North Carolina	25	9	3	37
North Dakota	21	2	4	27
Ohio	57	22	3	82
Oklahoma	30	4	0	34
Oregon	64	10	1	75
Palau	0	1	0	1
Pennsylvania	73	17	6	96
Puerto Rico	3	0	0	3
Rhode Island	6	0	0	6
South Carolina	12	3	0	15
South Dakota	35	10	1	46
Tennessee	19	5	0	24
Texas	356	36	4	396
Unknown State	91	41	6	138
Utah	53	11	3	67
Vermont	11	1	1	13
Virgin Islands	0	1	0	1
Virginia	72	15	1	88
Washington	131	20	2	153
West Virginia	1	2	0	3
Wisconsin	77	17	1	95
Wyoming	64	12	18	94
Total	4,840	1,533	245	6,618

Note: The number of international students on this page may not match the number of international students reported in other sections of this document since some international students may be classified as residents for tuition purposes.

Institutional Research

International Students by Country

Country	Undergraduate	Graduate	Prof Vet Med	University
Afghanistan	0	3	0	3
Albania	0	2	0	2
Argentina	1	5	0	6
Australia	11	2	0	13
Austria	1	1	0	2
Azerbaijan	1	0	0	1
Bangladesh	0	3	0	3
Belgium	1	0	0	1
Benin	0	2	0	2
Bolivia	1	0	0	1
Brazil	114	9	0	123
Canada	8	7	0	15
Cayman Islands	1	0	0	1
Chile	0	3	0	3
China	317	228	1	546
Colombia	5	11	0	16
Congo, Rep of the (Zaire)	0	2	0	2
Costa Rica	0	3	0	3
Croatia	1	0	0	1
Denmark	3	0	0	3
Dominican Republic	1	0	0	1
Ecuador	1	3	0	4
Egypt	3	3	0	6
El Salvador	1	0	0	1
Ethiopia	1	1	0	2
France	3	3	0	6
Germany	8	5	0	13
Ghana	1	1	0	2
Greece	0	1	0	1
Guatemala	2	2	0	4
Honduras	0	1	0	1
Hong Kong	0	1	0	1
India	9	282	0	291
Indonesia	9	4	0	13
Iran	1	40	0	41
Iraq	0	12	0	12
Israel	1	0	0	1
Italy	3	4	0	7
Jamaica	0	1	0	1
Japan	10	5	0	15
Jordan	1	4	0	5
Kazakhstan	5	1	0	6
Kenya	0	4	0	4
Kuwait	23	3	0	26
Lebanon	0	1	0	1
Libya	4	51	0	55
Macedonia	0	1	0	1
Malaysia	8	3	1	12
Mexico	2	12	0	14
Mongolia	0	3	0	3
Morocco	3	3	0	6
Nepal	1	7	0	8
Netherlands	6	0	0	6

Institutional Research

International Students by Country

Country	Undergraduate	Graduate	Prof Vet Med	University
New Zealand	1	1	0	2
Niger	0	1	0	1
Nigeria	3	7	0	10
Norway	3	0	0	3
Oman	68	2	0	70
Pakistan	12	10	0	22
Panama	0	1	0	1
Paraguay	0	1	0	1
Peru	3	2	0	5
Portugal	1	1	0	2
Qatar	7	0	0	7
Romania	0	1	0	1
Russia	8	5	0	13
Saudi Arabia	112	41	0	153
Serbia	0	4	0	4
South Africa	2	2	0	4
South Korea	24	25	0	49
Spain	3	6	0	9
Sri Lanka	0	9	0	9
Sweden	3	0	0	3
Switzerland	1	0	0	1
Syria	1	0	0	1
Taiwan	6	13	0	19
Tajikistan	0	1	0	1
Thailand	1	25	0	26
Tunisia	0	1	0	1
Turkey	2	16	0	18
Ukraine	2	1	0	3
United Arab Emirates	6	0	0	6
United Kingdom	11	3	0	14
Uruguay	0	2	0	2
Venezuela	3	1	1	5
Vietnam	44	19	0	63
Yemen	2	0	0	2
Zimbabwe	0	1	0	1
Unknown	0	4	0	4
Total	901	949	3	1,853

