



Census Enrollment Fall 2014

**Institutional
Research**

**Colorado
State
University**

Table of Contents

Fall 2014

University Enrollment	1
Five-Year Enrollment History	
Residency	2
Minority/Other Students	3
Application Type	4
Enrollment Data Summary Charts	
Residency	5
Gender	6
Ethnicity and Race	7
College	9
Application Type	11
Full-Time/Part-Time Enrollment	12
Class	13
Age at Registration	14
Enrollment Data Breakdowns	
Majors and Minors by Home Department	15
Undergraduate Primary Major History	47
Graduate Primary Major History	57
Application Type, Class, College & Residency	65
College, Class, Ethnicity & Race	67
Department, Gender, Ethnicity & Race	69
Full/Part-Time Status by College & Gender	77
Nonresidents by State	78
International Students by Country	79

University Enrollment

Fall 2014	
RI Students	
Undergraduate	22,506
Graduate	4,047
PVM	533
RI Total	27,086
Non-RI Students	
Employee	479
Guest	123
Online Plus	3,218
Study Abroad **	208
Others*	611
Non-RI Total	4,639
University Total	31,725

*The students in this category include degree-seeking students who are only enrolled in a non-RI course and students who are enrolled through the Colorado Public Health program.

** 2 RI undergraduates also participated in study abroad and are excluded from the study abroad count because they are included in the RI count.

The University Total above reflects general campus activity as of census date. Note that the Guest numbers explicitly stated above are non Resident Instruction (RI) only. There are Guest students who also enroll in one or more RI classes. These students would be included in the RI Total count. The rest of this document consists of breakdowns of the Resident Instruction number only, reported as the RI Total.

Residency

Headcount

Year	Resident		Nonresident		Total Headcount	%Change/ Previous Year
	Number	Percent	Number	Percent		
Fall 2010	21,169	80.3	5,187	19.7	26,356	
Fall 2011	21,234	79.4	5,501	20.6	26,735	1.4
Fall 2012	20,911	78.1	5,858	21.9	26,769	0.1
Fall 2013	20,700	76.6	6,334	23.4	27,034	1.0
Fall 2014	20,162	74.4	6,924	25.6	27,086	0.2

FTE

Year	Resident		Nonresident		Total FTE	%Change/ Previous Year
	FTE	Percent	FTE	Percent		
Fall 2010	18,648	80.0	4,650	20.0	23,298	
Fall 2011	18,680	79.1	4,935	20.9	23,615	1.4
Fall 2012	18,457	77.8	5,264	22.2	23,721	0.4
Fall 2013	18,224	76.3	5,658	23.7	23,882	0.7
Fall 2014	17,702	74.2	6,141	25.8	23,843	-0.2

Continuous Registration

	Graduate	Undergraduate (Planned Leave)
Agricultural Sciences	51	20
Business	10	6
Engineering	212	16
Health and Human Sciences	81	43
Intra-University	58	30
Liberal Arts	117	58
Natural Sciences	50	47
Veterinary Medicine & Biomedical Sci	41	
Warner College of Natural Resources	59	27
Total	679	247

Note: FTE is total student credit hours generated divided by 15. Totals may not sum due to rounding.

Minority/Other Students

*This report uses the Federal Ethnicity/Race categories effective Fall 2010.

Year	Minority		Other Students	
	Number	Percent	Number	Percent
Fall 2010	3,631	13.8	22,725	86.2
Fall 2011	3,910	14.6	22,825	85.4
Fall 2012	4,185	15.6	22,584	84.4
Fall 2013	4,431	16.4	22,603	83.6
Fall 2014	4,630	17.1	22,456	82.9

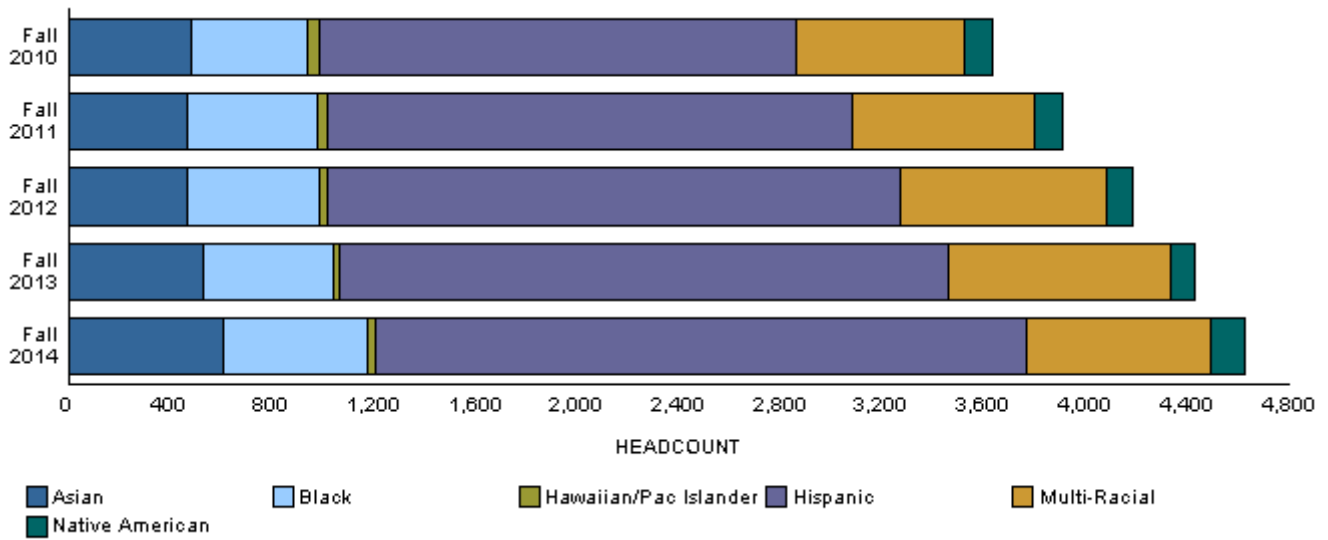

Application Type

Undergraduate	New Freshmen	Transfers	Readmits	Continuing	Non-Degree	Total
Year						
Fall 2010	4,472	1,422	372	15,491	196	21,953
Fall 2011	4,504	1,573	426	15,728	69	22,300
Fall 2012	4,544	1,429	378	15,971	90	22,412
Fall 2013	4,443	1,447	398	16,123	154	22,565
Fall 2014	4,353	1,426	307	16,138	282	22,506

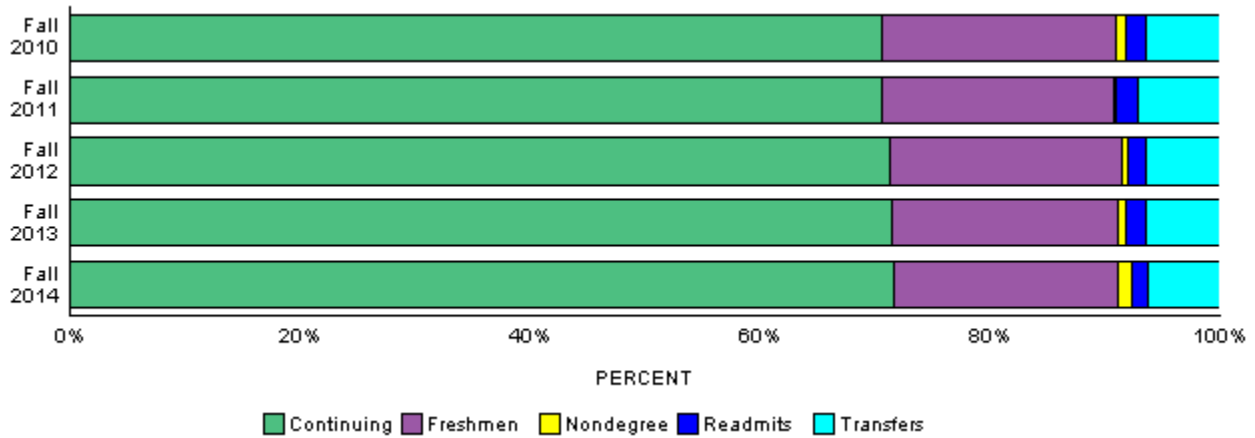

Graduate and Professional	New & Readmitted	Continuing	Non-Degree	Prof. Vet Med.	Total
Year					
Fall 2010	1,130	2,724	10	539	4,403
Fall 2011	1,097	2,783	7	548	4,435
Fall 2012	1,083	2,715	10	549	4,357
Fall 2013	1,148	2,730	49	542	4,469
Fall 2014	1,232	2,735	80	533	4,580

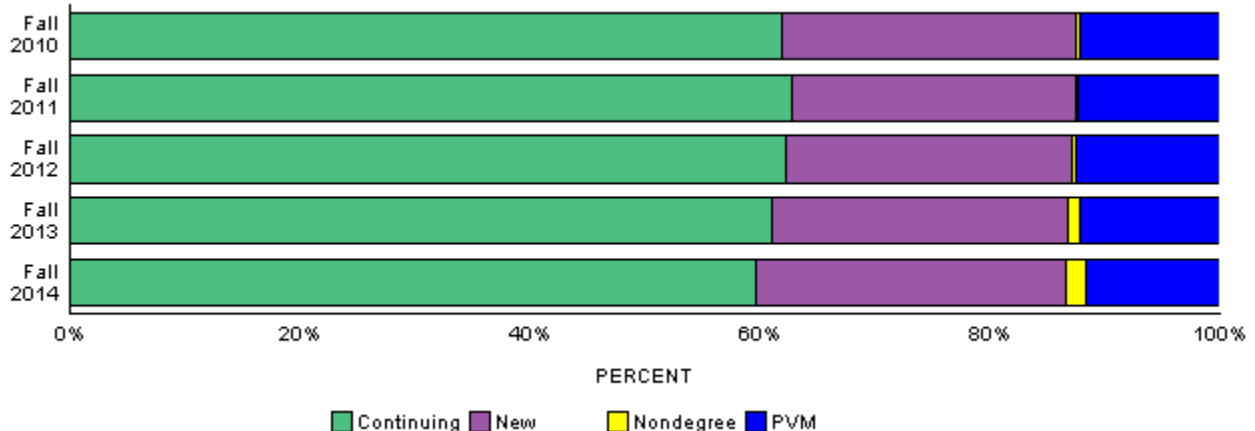

Residency

	Number	Percent of Category	Percent of University
Undergraduate			
Resident	17,406	77.3	64.3
Nonresident	5,100	22.7	18.8
Total	22,506	100.0	83.1
Graduate			
Resident	2,466	60.9	9.1
Nonresident	1,581	39.1	5.8
Total	4,047	100.0	14.9
Prof Vet Med			
Resident	290	54.4	1.1
Nonresident	243	45.6	0.9
Total	533	100.0	2.0
University			
Resident	20,162	74.4	74.4
Nonresident	6,924	25.6	25.6
University Total	27,086	100.0	100.0

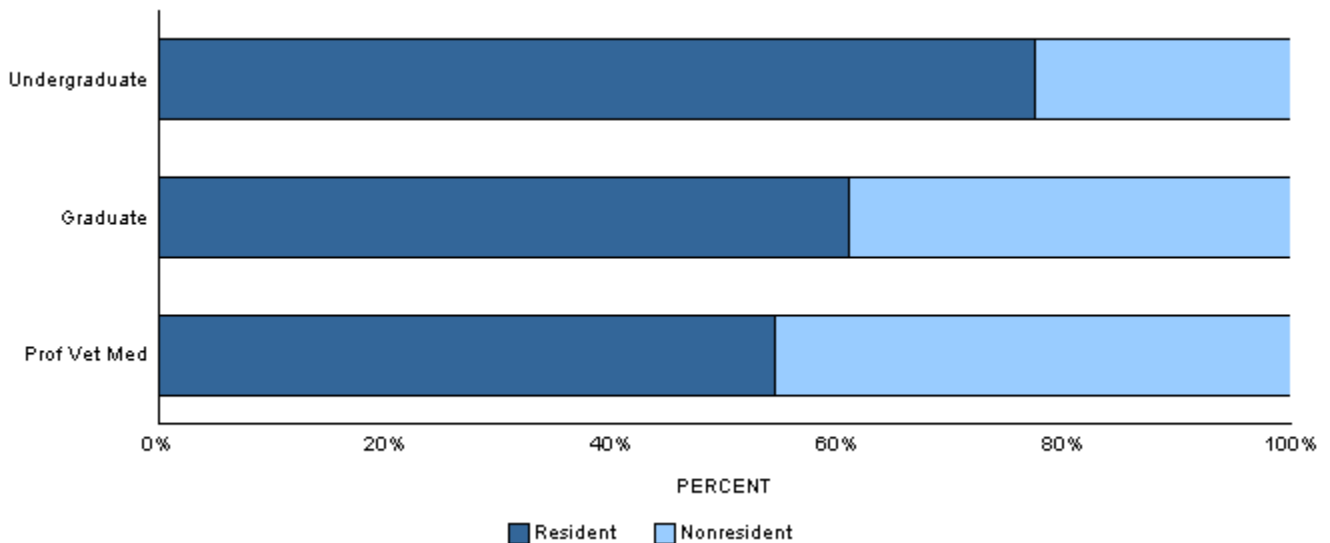

Gender

	Resident		Nonresident		Total	
	No.	% of Category	No.	% of Category	No.	% of Category
Undergraduate						
Men	8,672	49.8	2,356	46.2	11,028	49.0
Women	8,734	50.2	2,744	53.8	11,478	51.0
Total	17,406	100.0	5,100	100.0	22,506	100.0
Graduate						
Men	1,144	46.4	915	57.9	2,059	50.9
Women	1,322	53.6	666	42.1	1,988	49.1
Total	2,466	100.0	1,581	100.0	4,047	100.0
Prof Vet Med						
Men	62	21.4	46	18.9	108	20.3
Women	228	78.6	197	81.1	425	79.7
Total	290	100.0	243	100.0	533	100.0
University						
Men	9,878	49.0	3,317	47.9	13,195	48.7
Women	10,284	51.0	3,607	52.1	13,891	51.3
University Total	20,162	100.0	6,924	100.0	27,086	100.0

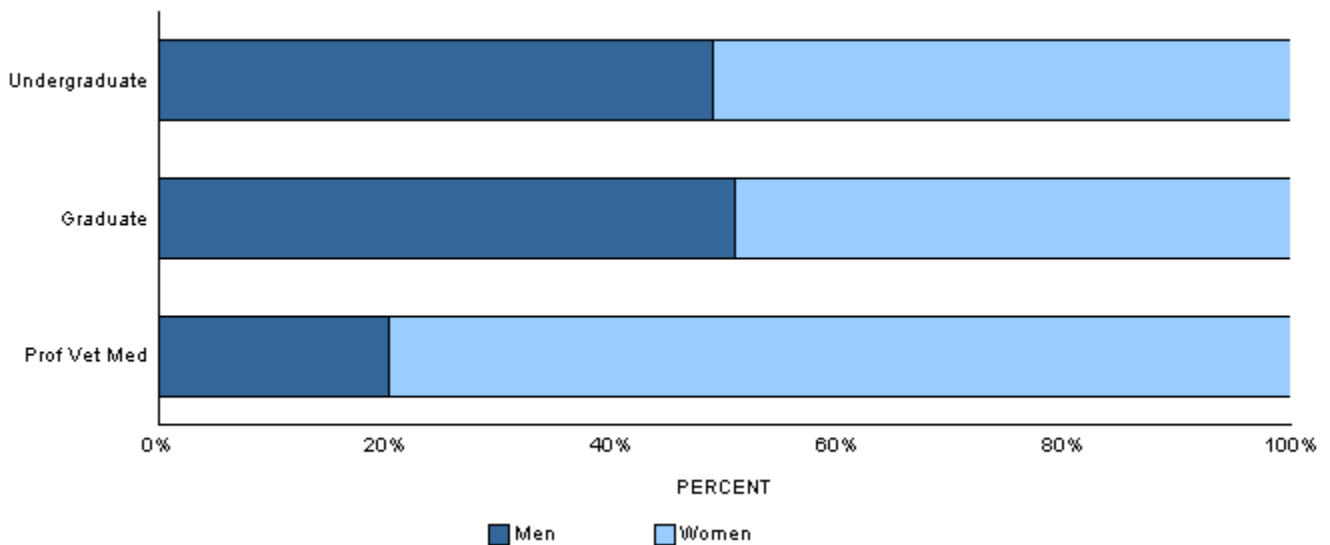

Ethnicity and Race

*This report uses the Federal Ethnicity/Race categories effective Fall 2010.

	Resident		Nonresident		Total	
	No.	% of Category	No.	% of Category	No.	% of Category
Undergraduate						
Hispanic/Latino	1,980	11.4	360	7.1	2,340	10.4
Non Hispanic/Latino						
Asian	419	2.4	81	1.6	500	2.2
Black	437	2.5	80	1.6	517	2.3
Hawaiian/Pac. Islander	16	0.1	10	0.2	26	0.1
Multi-Racial	465	2.7	172	3.4	637	2.8
Native American	81	0.5	40	0.8	121	0.5
No Response	690	4.0	187	3.7	877	3.9
White	13,266	76.2	3,337	65.4	16,603	73.8
International	52	0.3	833	16.3	885	3.9
Total	17,406	100.0	5,100	100.0	22,506	100.0
Graduate						
Hispanic/Latino	141	5.7	39	2.5	180	4.4
Non Hispanic/Latino						
Asian	48	1.9	26	1.6	74	1.8
Black	36	1.5	15	0.9	51	1.3
Multi-Racial	60	2.4	11	0.7	71	1.8
Native American	12	0.5	2	0.1	14	0.3
No Response	215	8.7	61	3.9	276	6.8
White	1,941	78.7	469	29.7	2,410	59.6
International	13	0.5	958	60.6	971	24.0
Total	2,466	100.0	1,581	100.0	4,047	100.0
Prof Vet Med						
Hispanic/Latino	20	6.9	20	8.2	40	7.5
Non Hispanic/Latino						
Asian	18	6.2	17	7.0	35	6.6
Black	0	0.0	1	0.4	1	0.2
Hawaiian/Pac. Islander	0	0.0	1	0.4	1	0.2
Multi-Racial	12	4.1	6	2.5	18	3.4
Native American	0	0.0	4	1.6	4	0.8
No Response	21	7.2	17	7.0	38	7.1
White	219	75.5	174	71.6	393	73.7
International	0	0.0	3	1.2	3	0.6
Total	290	100.0	243	100.0	533	100.0

Ethnicity and Race

*This report uses the Federal Ethnicity/Race categories effective Fall 2010.

	Resident		Nonresident		Total	
	No.	% of Category	No.	% of Category	No.	% of Category
University						
Hispanic/Latino	2,141	10.6	419	6.1	2,560	9.5
Non Hispanic/Latino						
Asian	485	2.4	124	1.8	609	2.2
Black	473	2.3	96	1.4	569	2.1
Hawaiian/Pac. Islander	16	0.1	11	0.2	27	0.1
Multi-Racial	537	2.7	189	2.7	726	2.7
Native American	93	0.5	46	0.7	139	0.5
No Response	926	4.6	265	3.8	1,191	4.4
White	15,426	76.5	3,980	57.5	19,406	71.6
International	65	0.3	1,794	25.9	1,859	6.9
Total	20,162	100.0	6,924	100.0	27,086	100.0

College

	Resident		Nonresident		Total	
	No.	% of Category	No.	% of Category	No.	% of Category
Undergraduate						
Agricultural Sciences	840	4.8	522	10.2	1,362	6.1
Business	1,738	10.0	425	8.3	2,163	9.6
Engineering	1,720	9.9	565	11.1	2,285	10.2
Health and Human Sciences	3,505	20.1	697	13.7	4,202	18.7
Intra-University	1,822	10.5	737	14.5	2,559	11.4
Liberal Arts	3,467	19.9	742	14.5	4,209	18.7
Natural Sciences	2,833	16.3	808	15.8	3,641	16.2
Veterinary Medicine and Biomedical Sciences	461	2.6	164	3.2	625	2.8
Warner College of Natural Resources	1,020	5.9	440	8.6	1,460	6.5
Total	17,406	100.0	5,100	100.0	22,506	100.0
Graduate						
Agricultural Sciences	147	6.0	101	6.4	248	6.1
Business	178	7.2	136	8.6	314	7.8
Engineering	315	12.8	412	26.1	727	18.0
Health and Human Sciences	484	19.6	146	9.2	630	15.6
Intra-University	194	7.9	155	9.8	349	8.6
Liberal Arts	390	15.8	187	11.8	577	14.3
Natural Sciences	375	15.2	266	16.8	641	15.8
Veterinary Medicine and Biomedical Sciences	213	8.6	103	6.5	316	7.8
Warner College of Natural Resources	170	6.9	75	4.7	245	6.1
Total	2,466	100.0	1,581	100.0	4,047	100.0
Prof Vet Med						
Veterinary Medicine and Biomedical Sciences	290	100.0	243	100.0	533	100.0
Total	290	100.0	243	100.0	533	100.0
University						
Agricultural Sciences	987	4.9	623	9.0	1,610	5.9
Business	1,916	9.5	561	8.1	2,477	9.1
Engineering	2,035	10.1	977	14.1	3,012	11.1
Health and Human Sciences	3,989	19.8	843	12.2	4,832	17.8
Intra-University	2,016	10.0	892	12.9	2,908	10.7
Liberal Arts	3,857	19.1	929	13.4	4,786	17.7
Natural Sciences	3,208	15.9	1,074	15.5	4,282	15.8
Veterinary Medicine and Biomedical Sciences	964	4.8	510	7.4	1,474	5.4
Warner College of Natural Resources	1,190	5.9	515	7.4	1,705	6.3
University Total	20,162	100.0	6,924	100.0	27,086	100.0

College

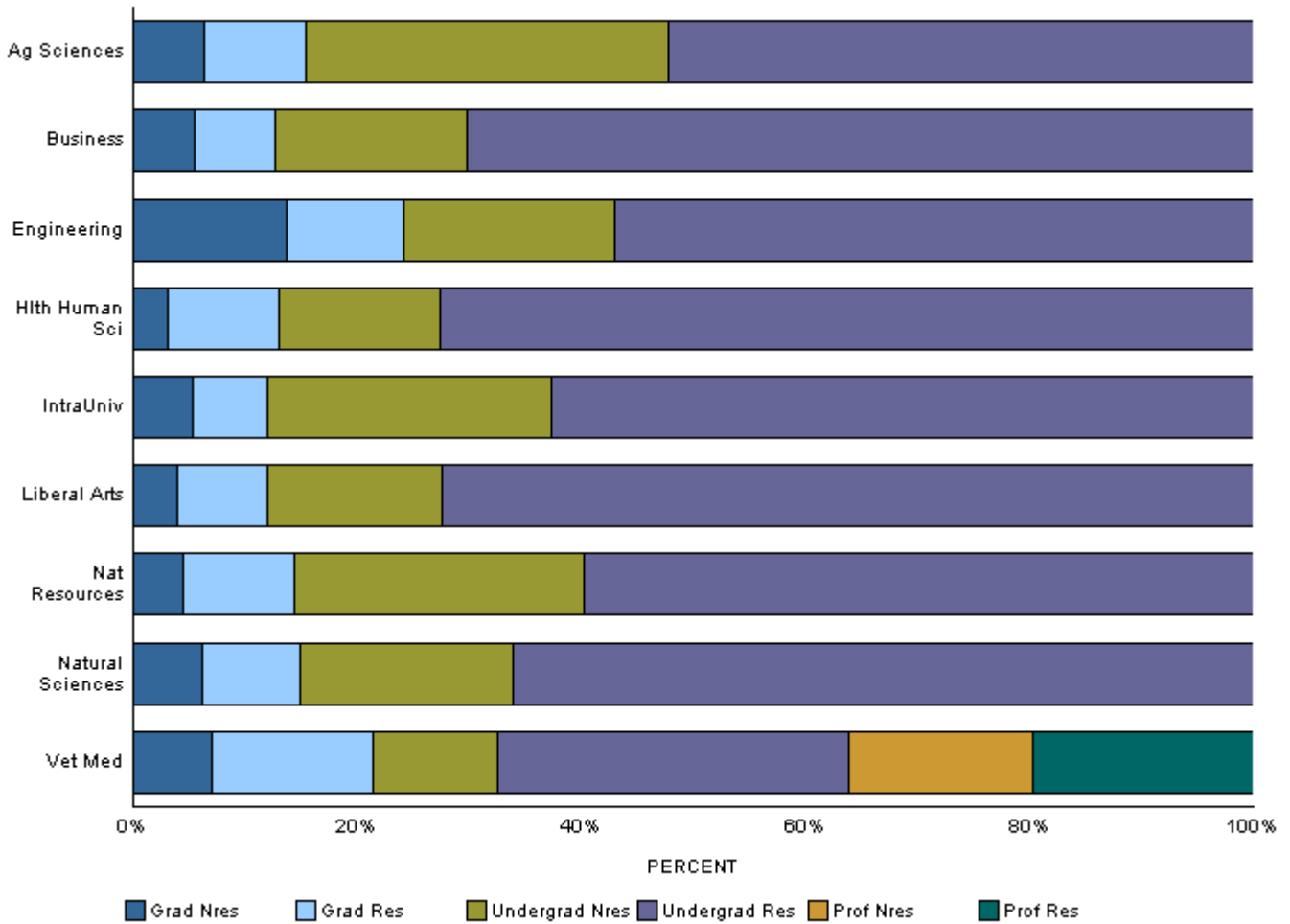

Application Type

	Resident	Nonresident	Total	Percent of University
Undergraduate				
New Freshmen	3,154	1,199	4,353	16.1
Transfer Students	1,021	405	1,426	5.3
Readmitted Students	267	40	307	1.1
Continuing Students	12,881	3,257	16,138	59.6
Non-Degree Students	83	199	282	1.0
Total	17,406	5,100	22,506	83.1
Graduate and Professional				
New, Readmitted Students	497	735	1,232	4.5
Continuing Students	1,965	770	2,735	10.1
Non-Degree Students	4	76	80	0.3
Prof. Veterinary Medicine	290	243	533	2.0
Total	2,756	1,824	4,580	16.9
University Total	20,162	6,924	27,086	100.0

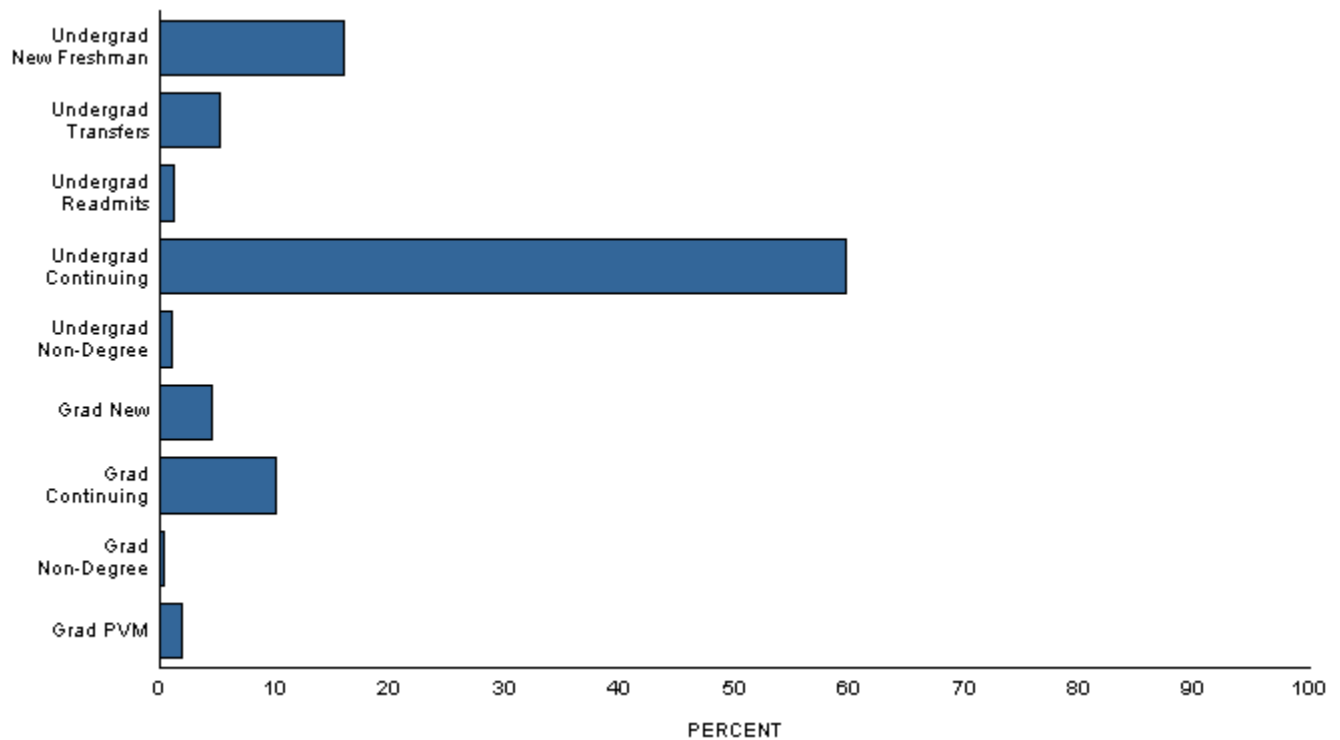

Full-Time/Part-Time Enrollment

	Resident	Nonresident	Total	Percent of University
Full-Time				
Undergraduate	15,917	4,735	20,652	76.2
Graduate	1,241	1,095	2,336	8.6
Prof. Veterinary Medicine	290	243	533	2.0
Total	17,448	6,073	23,521	86.8
Part-Time				
Undergraduate	1,489	365	1,854	6.8
Graduate	1,225	486	1,711	6.3
Total	2,714	851	3,565	13.2
University Total	20,162	6,924	27,086	100.0

Full-time students = undergraduates enrolled for 12 or more credits Fall, Spring (9 - Summer)
 graduates enrolled for 9 or more credits
 students enrolled in a CO-OP Program
 all professional veterinary students

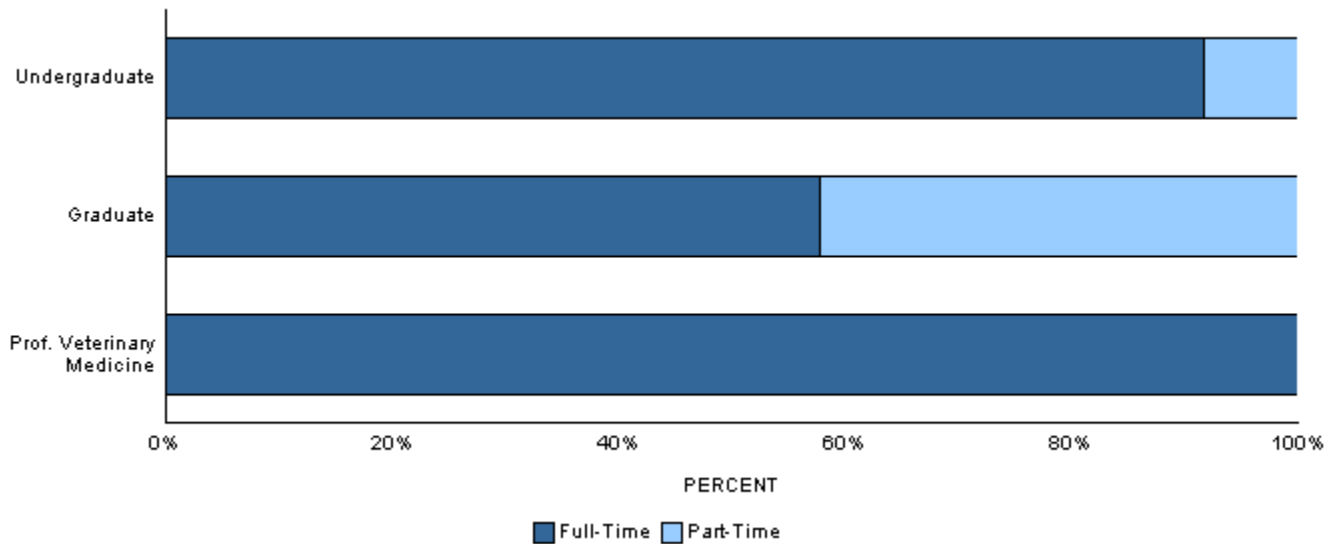

Class

	Resident	Nonresident	Total	Percent of University
Undergraduate				
Freshmen	3,933	1,671	5,604	20.7
Sophomore	3,963	1,182	5,145	19.0
Junior	4,035	1,092	5,127	18.9
Senior	5,475	1,155	6,630	24.5
Total	17,406	5,100	22,506	83.1
Graduate and Professional				
Graduate-I (excl PVM)	1,559	1,049	2,608	9.6
Graduate-II (excl PVM)	907	532	1,439	5.3
Graduate-I (PVM)	75	63	138	0.5
Graduate-II (PVM)	215	180	395	1.5
Total	2,756	1,824	4,580	16.9
University Total	20,162	6,924	27,086	100.0

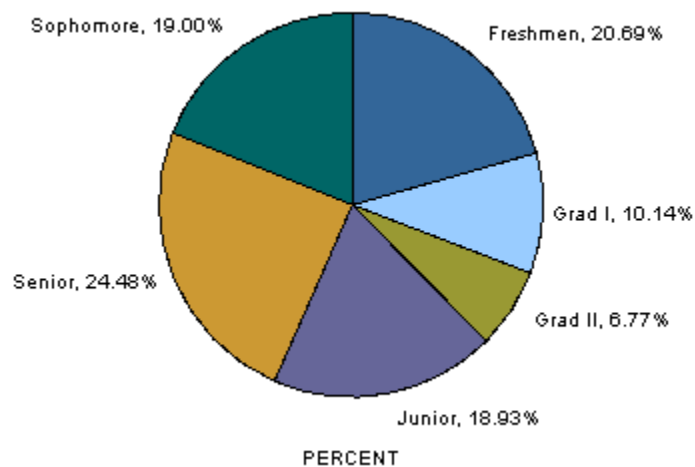

Age at Registration

Age	Undergraduate	Graduate	Prof Vet Med	Total Univ
17 or under	159	0	0	159
18	3,862	0	0	3,862
19	4,323	0	0	4,323
20	4,328	3	1	4,332
21	4,180	54	1	4,235
22	2,306	335	30	2,671
23	982	424	72	1,478
24	530	478	94	1,102
25	377	392	77	846
26-27	466	609	101	1,176
28-29	332	451	66	849
30-34	385	646	70	1,101
35-39	154	275	15	444
40-49	75	265	4	344
50 or over	47	115	2	164
Not Reported	0	0	0	0
Total	22,506	4,047	533	27,086
Mean Age	21	29	26	22

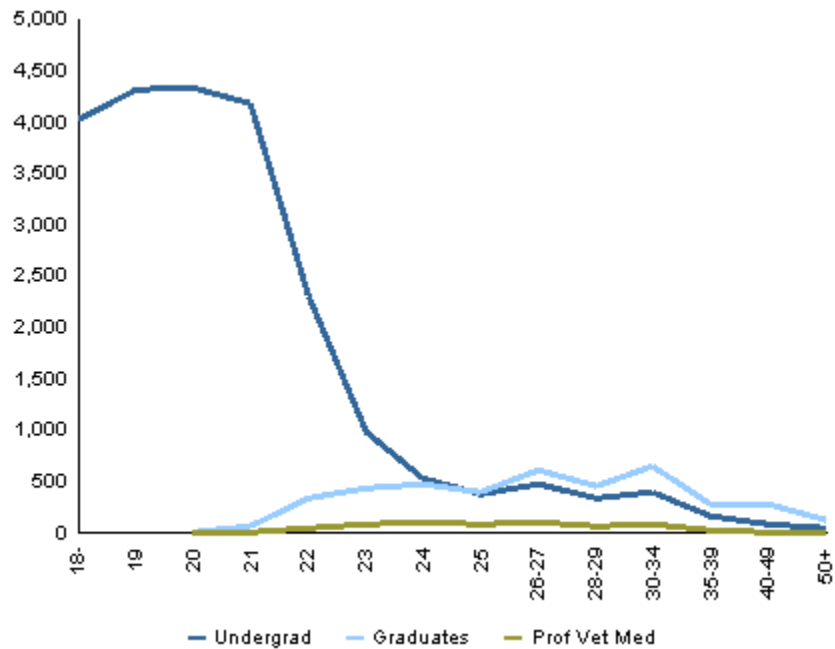

Majors and Minors by Home Department

*** The advising department for intra-university enrollment is identified in parentheses in this report; enrollment counts by advising department are available online at <http://www.ir.colostate.edu/enrollment.aspx>. ***

	Undergraduate					Graduate			Total
	Freshmen	Sophomore	Junior	Senior	Subtotal	I	II	Subtotal	
Agricultural Sciences									
Agricultural & Resource Economics									
Primary Majors									
Agricultural Business	32	28	40	58	158	0	0	0	158
Agricultural Economics	2	0	3	1	6	0	0	0	6
Agricultural Education	3	4	7	14	28	0	0	0	28
Agricultural Literacy	1	3	2	1	7	0	0	0	7
Agricultural and Resource Econ	0	0	0	0	0	21	27	48	48
Farm and Ranch Management	0	0	2	0	2	0	0	0	2
Natural Resource Economics	0	1	3	5	9	0	0	0	9
Department Primary Majors Total	38	36	57	79	210	21	27	48	258
Secondary Majors									
Agricultural Business	5	19	19	21	64	0	0	0	64
Agricultural Economics	0	0	1	0	1	0	0	0	1
Agricultural Education	0	3	4	3	10	0	0	0	10
Natural Resource Economics	1	1	1	6	9	0	0	0	9
Department Secondary Majors Total	6	23	25	30	84	0	0	0	84
Dept Majors (Primary + Secondary) Total	44	59	82	109	294	21	27	48	342
Minors									
Agricultural Literacy	0	0	2	1	3				3
Agricultural and Resource Econ	1	5	11	17	34				34
Department Minors Total	1	5	13	18	37				37
Department Grand Total	45	64	95	127	331	21	27	48	379
Agricultural Sciences Intra-College									
Primary Majors									
Agricultural Ext Education	0	0	0	0	0	2	0	2	2
Agricultural Sciences	0	0	0	0	0	12	0	12	12
Integrated Resource Management	0	0	0	0	0	17	0	17	17
Department Primary Majors Total	0	0	0	0	0	31	0	31	31
Dept Majors (Primary + Secondary) Total	0	0	0	0	0	31	0	31	31
Department Grand Total	0	0	0	0	0	31	0	31	31
Animal Sciences									
Primary Majors									
Animal Sciences	132	83	75	109	399	30	19	49	448
Equine Science	109	87	75	108	379	0	0	0	379
Department Primary Majors Total	241	170	150	217	778	30	19	49	827
Secondary Majors									
Animal Sciences	5	6	12	22	45	0	0	0	45
Equine Science	4	10	12	13	39	0	0	0	39
Department Secondary Majors Total	9	16	24	35	84	0	0	0	84
Dept Majors (Primary + Secondary) Total	250	186	174	252	862	30	19	49	911
Department Grand Total	250	186	174	252	862	30	19	49	911

Majors and Minors by Home Department

*** The advising department for intra-university enrollment is identified in parentheses in this report; enrollment counts by advising department are available online at <http://www.ir.colostate.edu/enrollment.aspx>. ***

	Undergraduate					Graduate			Total
	Freshmen	Sophomore	Junior	Senior	Subtotal	I	II	Subtotal	
Agricultural Sciences									
Bioagricultural Scs & Pest Mngmnt									
Primary Majors									
Bioagricultural Sciences	0	0	0	0	0	1	1	2	2
Entomology	0	0	0	0	0	3	6	9	9
Pest Management	0	0	0	0	0	2	0	2	2
Plant Pathology	0	0	0	0	0	2	6	8	8
Weed Science	0	0	0	0	0	5	1	6	6
Department Primary Majors Total	0	0	0	0	0	13	14	27	27
Dept Majors (Primary + Secondary) Total	0	0	0	0	0	13	14	27	27
Minors									
Entomology	1	0	1	4	6				6
Plant Health	1	0	0	0	1				1
Department Minors Total	2	0	1	4	7				7
Department Grand Total	2	0	1	4	7	13	14	27	34
Horticulture & Landscape Archtctr									
Primary Majors									
Environmental Horticulture	1	0	0	0	1	0	0	0	1
Floriculture	5	6	4	7	22	0	0	0	22
Horticultural Business Management	0	2	3	7	12	0	0	0	12
Horticultural Food Crops	2	5	9	11	27	0	0	0	27
Horticultural Science	1	1	4	5	11	0	0	0	11
Horticultural Therapy	0	2	0	3	5	0	0	0	5
Horticulture	3	1	0	1	5	16	14	30	35
Landscape Architecture	3	12	24	34	73	14	0	14	87
Landscape Business	0	2	0	3	5	0	0	0	5
Landscape Design and Contracting	3	6	6	15	30	0	0	0	30
Nursery and Landscape Management	1	2	2	4	9	0	0	0	9
Pre-Landscape Architecture	10	12	9	0	31	0	0	0	31
Turf Management	4	1	3	13	21	0	0	0	21
Viticulture and Enology	1	2	6	5	14	0	0	0	14
Department Primary Majors Total	34	54	70	108	266	30	14	44	310
Secondary Majors									
Floriculture	1	3	0	0	4	0	0	0	4
Horticultural Business Management	0	1	0	0	1	0	0	0	1
Horticultural Food Crops	0	1	0	7	8	0	0	0	8
Landscape Design and Contracting	0	1	0	0	1	0	0	0	1
Nursery and Landscape Management	0	0	1	0	1	0	0	0	1
Viticulture and Enology	0	0	1	0	1	0	0	0	1
Department Secondary Majors Total	1	6	2	7	16	0	0	0	16
Dept Majors (Primary + Secondary) Total	35	60	72	115	282	30	14	44	326
Minors									
Environmental Horticulture	0	1	2	2	5				5
Horticulture	2	1	6	9	18				18
Department Minors Total	2	2	8	11	23				23

Majors and Minors by Home Department

*** The advising department for intra-university enrollment is identified in parentheses in this report; enrollment counts by advising department are available online at <http://www.ir.colostate.edu/enrollment.aspx>. ***

	Undergraduate					Graduate			Total
	Freshmen	Sophomore	Junior	Senior	Subtotal	I	II	Subtotal	
Agricultural Sciences									
Horticulture & Landscape Archtctr									
Department Grand Total	37	62	80	126	305	30	14	44	349
Soil and Crop Sciences									
Primary Majors									
Agronomic Production Management	1	4	1	1	7	0	0	0	7
Applied Information Technology	0	0	2	1	3	0	0	0	3
International Soil and Crop Science	0	0	1	10	11	0	0	0	11
Plant Biotechnology, Genetics, and Breeding	1	0	5	3	9	0	0	0	9
Soil Restoration and Conservation	0	2	2	3	7	0	0	0	7
Soil and Crop Sciences	7	16	21	27	71	23	26	49	120
Department Primary Majors Total	9	22	32	45	108	23	26	49	157
Secondary Majors									
Agronomic Production Management	0	1	0	1	2	0	0	0	2
Applied Information Technology	0	1	0	0	1	0	0	0	1
Soil and Crop Sciences	1	1	3	7	12	0	0	0	12
Department Secondary Majors Total	1	3	3	8	15	0	0	0	15
Dept Majors (Primary + Secondary) Total	10	25	35	53	123	23	26	49	172
Minors									
Organic Agriculture Interdisciplinary	2	9	18	17	46				46
Soil Resources & Conservation	0	0	2	1	3				3
Department Minors Total	2	9	20	18	49				49
Department Grand Total	12	34	55	71	172	23	26	49	221
College Primary Majors Total	322	282	309	449	1,362	148	100	248	1,610
College Secondary Majors Total	17	48	54	80	199	0	0	0	199
College Majors (Primary + Secondary) Total	339	330	363	529	1,561	148	100	248	1,809
College Minors Total	7	16	42	51	116				116
College Grand Total	346	346	405	580	1,677	148	100	248	1,925
Business									
Accounting									
Primary Majors									
Accountancy	0	0	0	0	0	42	0	42	42
Business Administration/Accounting	1	35	78	160	274	0	0	0	274
Taxation	0	0	0	0	0	16	0	16	16
Department Primary Majors Total	1	35	78	160	274	58	0	58	332
Secondary Majors									
Business Administration/Accounting	0	0	0	8	8	0	0	0	8
Department Secondary Majors Total	0	0	0	8	8	0	0	0	8
Dept Majors (Primary + Secondary) Total	1	35	78	168	282	58	0	58	340
Department Grand Total	1	35	78	168	282	58	0	58	340

Majors and Minors by Home Department

*** The advising department for intra-university enrollment is identified in parentheses in this report; enrollment counts by advising department are available online at <http://www.ir.colostate.edu/enrollment.aspx>. ***

	Undergraduate					Graduate			Total
	Freshmen	Sophomore	Junior	Senior	Subtotal	I	II	Subtotal	
Business									
Business Intra-College									
Primary Majors									
Business Administration	330	195	95	9	629	51	0	51	680
Computer Information Systems	0	0	0	0	0	9	0	9	9
Early Career Track	0	0	0	0	0	22	0	22	22
Financial Risk Management	0	0	0	0	0	29	0	29	29
Global, Social and Sustainable Enterprise	0	0	0	0	0	43	0	43	43
Department Primary Majors Total	330	195	95	9	629	154	0	154	783
Secondary Majors									
Business Administration	2	2	34	0	38	0	0	0	38
Department Secondary Majors Total	2	2	34	0	38	0	0	0	38
Dept Majors (Primary + Secondary) Total	332	197	129	9	667	154	0	154	821
Minors									
Business Administration	52	319	443	814	1,628				1,628
Department Grand Total	384	516	572	823	2,295	154	0	154	2,449
Computer Information Systems									
Primary Majors									
Computer Information Systems	0	0	0	0	0	79	0	79	79
Information Systems	7	49	51	62	169	0	0	0	169
Department Primary Majors Total	7	49	51	62	169	79	0	79	248
Secondary Majors									
Computer Information Systems	0	0	0	0	0	0	1	1	1
Information Systems	0	1	0	2	3	0	0	0	3
Department Secondary Majors Total	0	1	0	2	3	0	1	1	4
Dept Majors (Primary + Secondary) Total	7	50	51	64	172	79	1	80	252
Department Grand Total	7	50	51	64	172	79	1	80	252
Finance & Real Estate									
Primary Majors									
Finance	7	84	131	171	393	0	0	0	393
Real Estate	1	8	9	16	34	0	0	0	34
Department Primary Majors Total	8	92	140	187	427	0	0	0	427
Secondary Majors									
Finance	0	0	2	4	6	0	0	0	6
Real Estate	0	0	0	1	1	0	0	0	1
Department Secondary Majors Total	0	0	2	5	7	0	0	0	7
Dept Majors (Primary + Secondary) Total	8	92	142	192	434	0	0	0	434
Department Grand Total	8	92	142	192	434	0	0	0	434

Majors and Minors by Home Department

*** The advising department for intra-university enrollment is identified in parentheses in this report; enrollment counts by advising department are available online at <http://www.ir.colostate.edu/enrollment.aspx>. ***

	Undergraduate					Graduate			Total
	Freshmen	Sophomore	Junior	Senior	Subtotal	I	II	Subtotal	
Business									
Management									
Primary Majors									
Human Resource Management	0	1	3	3	7	0	0	0	7
Management Practice	0	0	0	0	0	23	0	23	23
Organization and Innovation Management	5	44	115	160	324	0	0	0	324
Supply Chain Management	0	0	5	5	10	0	0	0	10
Department Primary Majors Total	5	45	123	168	341	23	0	23	364
Secondary Majors									
Organization and Innovation Management	0	0	2	10	12	0	0	0	12
Department Secondary Majors Total	0	0	2	10	12	0	0	0	12
Dept Majors (Primary + Secondary) Total	5	45	125	178	353	23	0	23	376
Department Grand Total	5	45	125	178	353	23	0	23	376
Marketing									
Primary Majors									
Marketing	3	49	120	151	323	0	0	0	323
Department Primary Majors Total	3	49	120	151	323	0	0	0	323
Secondary Majors									
Marketing	0	1	10	16	27	0	0	0	27
Department Secondary Majors Total	0	1	10	16	27	0	0	0	27
Dept Majors (Primary + Secondary) Total	3	50	130	167	350	0	0	0	350
Department Grand Total	3	50	130	167	350	0	0	0	350
College Primary Majors Total	354	465	607	737	2,163	314	0	314	2,477
College Secondary Majors Total	2	4	48	41	95	0	1	1	96
College Majors (Primary + Secondary) Total	356	469	655	778	2,258	314	1	315	2,573
College Minors Total	52	319	443	814	1,628				1,628
College Grand Total	408	788	1,098	1,592	3,886	314	1	315	4,201
Engineering									
Atmospheric Science									
Primary Majors									
Atmospheric Science	0	0	0	0	0	37	45	82	82
Department Primary Majors Total	0	0	0	0	0	37	45	82	82
Dept Majors (Primary + Secondary) Total	0	0	0	0	0	37	45	82	82
Department Grand Total	0	0	0	0	0	37	45	82	82

Majors and Minors by Home Department

*** The advising department for intra-university enrollment is identified in parentheses in this report; enrollment counts by advising department are available online at <http://www.ir.colostate.edu/enrollment.aspx>. ***

	Undergraduate					Graduate			Total
	Freshmen	Sophomore	Junior	Senior	Subtotal	I	II	Subtotal	
Engineering									
Chemical and Biological Engineering									
Primary Majors									
Chemical & Biological Engineer	64	47	62	72	245	0	0	0	245
Chemical Engineering	0	0	0	0	0	2	19	21	21
Department Primary Majors Total	64	47	62	72	245	2	19	21	266
Secondary Majors									
Chemical & Biological Engineer	0	0	0	3	3	0	0	0	3
Department Secondary Majors Total	0	0	0	3	3	0	0	0	3
Dept Majors (Primary + Secondary) Total	64	47	62	75	248	2	19	21	269
Department Grand Total	64	47	62	75	248	2	19	21	269
Civil and Environmental Engineering									
Primary Majors									
Civil Engineering	51	65	69	123	308	151	82	233	541
Ecological Engineering	1	9	13	22	45	0	0	0	45
Environmental Engineering	15	21	9	28	73	0	0	0	73
Soil and Water Resource Engineering	0	0	3	6	9	0	0	0	9
Department Primary Majors Total	67	95	94	179	435	151	82	233	668
Secondary Majors									
Civil Engineering	0	0	0	1	1	0	0	0	1
Environmental Engineering	0	0	0	1	1	0	0	0	1
Department Secondary Majors Total	0	0	0	2	2	0	0	0	2
Dept Majors (Primary + Secondary) Total	67	95	94	181	437	151	82	233	670
Minors									
Environmental Engineering	0	0	1	2	3				3
Department Grand Total	67	95	95	183	440	151	82	233	673
Electrical and Computer Engineering									
Primary Majors									
Computer Engineering	32	27	24	40	123	0	0	0	123
Electrical Engineering	30	30	39	86	185	168	77	245	430
Lasers and Optical Engineering	0	0	1	3	4	0	0	0	4
Department Primary Majors Total	62	57	64	129	312	168	77	245	557
Secondary Majors									
Computer Engineering	1	1	1	1	4	0	0	0	4
Electrical Engineering	1	0	0	1	2	0	0	0	2
Department Secondary Majors Total	2	1	1	2	6	0	0	0	6
Dept Majors (Primary + Secondary) Total	64	58	65	131	318	168	77	245	563
Department Grand Total	64	58	65	131	318	168	77	245	563

Majors and Minors by Home Department

*** The advising department for intra-university enrollment is identified in parentheses in this report; enrollment counts by advising department are available online at <http://www.ir.colostate.edu/enrollment.aspx>. ***

	Undergraduate					Graduate			Total
	Freshmen	Sophomore	Junior	Senior	Subtotal	I	II	Subtotal	
Engineering									
Engineering Intra-College									
Primary Majors									
Biomedical Engineering	0	0	0	0	0	16	0	16	16
Biomedical Engineering with CB	37	24	27	24	112	0	0	0	112
Biomedical Engineering with EE	7	11	5	3	26	0	0	0	26
Biomedical Engineering with EL	2	3	2	2	9	0	0	0	9
Biomedical Engineering with ME	40	40	30	45	155	0	0	0	155
Civil Engineering	0	0	0	0	0	11	0	11	11
Electrical and Computer Engineering	0	0	0	0	0	9	0	9	9
Engineering Open Option	76	13	0	0	89	0	0	0	89
Engineering Physics	1	1	0	1	3	0	0	0	3
Engineering Science	11	6	0	0	17	0	0	0	17
Engineering/Systems Engineering	0	0	0	0	0	3	0	3	3
International Engineering and International St	2	3	1	6	12	0	0	0	12
Mechanical Engineering	0	0	0	0	0	11	0	11	11
Space Engineering	1	4	1	3	9	0	0	0	9
Systems Engineering	0	0	0	0	0	4	4	8	8
Teacher Education	0	0	1	8	9	0	0	0	9
Department Primary Majors Total	177	105	67	92	441	54	4	58	499
Secondary Majors									
International Engineering and International Studies	0	0	1	0	1	0	0	0	1
Space Engineering	1	3	4	10	18	0	0	0	18
Teacher Education	0	0	0	1	1	0	0	0	1
Department Secondary Majors Total	1	3	5	11	20	0	0	0	20
Dept Majors (Primary + Secondary) Total	178	108	72	103	461	54	4	58	519
Minors									
Biomedical Engineering Interdisciplinary	0	2	13	24	39				39
Energy Engineering Interdisciplinary	0	0	2	5	7				7
Department Minors Total	0	2	15	29	46				46
Department Grand Total	178	110	87	132	507	54	4	58	565
Mechanical Engineering									
Primary Majors									
Mechanical Engineering	145	223	212	272	852	49	39	88	940
Department Primary Majors Total	145	223	212	272	852	49	39	88	940
Secondary Majors									
Mechanical Engineering	0	0	2	0	2	0	0	0	2
Department Secondary Majors Total	0	0	2	0	2	0	0	0	2
Dept Majors (Primary + Secondary) Total	145	223	214	272	854	49	39	88	942
Department Grand Total	145	223	214	272	854	49	39	88	942
College Primary Majors Total	515	527	499	744	2,285	461	266	727	3,012
College Secondary Majors Total	3	4	8	18	33	0	0	0	33
College Majors (Primary + Secondary) Total	518	531	507	762	2,318	461	266	727	3,045

Majors and Minors by Home Department

*** The advising department for intra-university enrollment is identified in parentheses in this report; enrollment counts by advising department are available online at <http://www.ir.colostate.edu/enrollment.aspx>. ***

	Undergraduate					Graduate			Total
	Freshmen	Sophomore	Junior	Senior	Subtotal	I	II	Subtotal	
Engineering									
College Minors Total	0	2	16	31	49				49
College Grand Total	518	533	523	793	2,367	461	266	727	3,094
Health and Human Sciences									
Construction Management									
Primary Majors									
Construction Management	14	79	115	170	378	27	0	27	405
Pre-Construction Management	115	75	26	9	225	0	0	0	225
Department Primary Majors Total	129	154	141	179	603	27	0	27	630
Secondary Majors									
Construction Management	0	0	4	4	8	0	0	0	8
Pre-Construction Management	3	7	1	2	13	0	0	0	13
Department Secondary Majors Total	3	7	5	6	21	0	0	0	21
Dept Majors (Primary + Secondary) Total	132	161	146	185	624	27	0	27	651
Department Grand Total	132	161	146	185	624	27	0	27	651
Design and Merchandising									
Primary Majors									
Apparel Design and Production	4	12	22	22	60	0	0	0	60
Apparel and Merchandising	32	9	2	1	44	19	0	19	63
Design and Merchandising	0	0	0	0	0	1	0	1	1
Interior Design	3	24	35	42	104	4	0	4	108
Merchandising	34	48	61	57	200	0	0	0	200
Pre-Interior Design	37	14	6	2	59	0	0	0	59
Department Primary Majors Total	110	107	126	124	467	24	0	24	491
Secondary Majors									
Apparel Design and Production	0	0	0	3	3	0	0	0	3
Apparel and Merchandising	0	1	0	0	1	0	0	0	1
Interior Design	0	0	0	3	3	0	0	0	3
Merchandising	1	1	0	1	3	0	0	0	3
Pre-Interior Design	0	2	1	2	5	0	0	0	5
Department Secondary Majors Total	1	4	1	9	15	0	0	0	15
Dept Majors (Primary + Secondary) Total	111	111	127	133	482	24	0	24	506
Minors									
Merchandising	3	14	24	16	57				57
Department Grand Total	114	125	151	149	539	24	0	24	563

Majors and Minors by Home Department

*** The advising department for intra-university enrollment is identified in parentheses in this report; enrollment counts by advising department are available online at <http://www.ir.colostate.edu/enrollment.aspx>. ***

	Undergraduate					Graduate			Total
	Freshmen	Sophomore	Junior	Senior	Subtotal	I	II	Subtotal	
Health and Human Sciences									
Food Science & Human Nutrition									
Primary Majors									
Dietetics and Nutrition Management	10	51	51	85	197	0	0	0	197
Fermentation Sci & Technology	12	20	15	17	64	0	0	0	64
Food Safety and Nutrition	1	2	5	9	17	0	0	0	17
Food Science and Nutrition	37	11	6	4	58	45	22	67	125
Hospitality Management	28	38	40	61	167	0	0	0	167
Nutrition Sciences	1	4	8	11	24	0	0	0	24
Nutrition and Exercise Science	0	0	0	0	0	2	0	2	2
Nutrition and Fitness	3	3	8	10	24	0	0	0	24
Department Primary Majors Total	92	129	133	197	551	47	22	69	620
Secondary Majors									
Dietetics and Nutrition Management	0	0	3	7	10	0	0	0	10
Fermentation Sci & Technology	0	3	0	3	6	0	0	0	6
Hospitality Management	0	1	4	5	10	0	0	0	10
Nutrition and Fitness	0	0	0	2	2	0	0	0	2
Department Secondary Majors Total	0	4	7	17	28	0	0	0	28
Dept Majors (Primary + Secondary) Total	92	133	140	214	579	47	22	69	648
Minors									
Food Science/Safety Interdisciplinary	0	1	1	12	14				14
Nutrition	0	8	4	10	22				22
Department Minors Total	0	9	5	22	36				36
Department Grand Total	92	142	145	236	615	47	22	69	684
Health and Exercise Science									
Primary Majors									
Health Promotion	51	137	139	224	551	0	0	0	551
Health and Exercise Science	236	41	15	12	304	27	0	27	331
Human Bioenergetics	0	0	0	0	0	0	9	9	9
Sports Medicine	56	174	145	175	550	0	0	0	550
Department Primary Majors Total	343	352	299	411	1,405	27	9	36	1,441
Secondary Majors									
Health Promotion	0	2	0	4	6	0	0	0	6
Health and Exercise Science	0	1	0	0	1	0	0	0	1
Sports Medicine	0	1	1	4	6	0	0	0	6
Department Secondary Majors Total	0	4	1	8	13	0	0	0	13
Dept Majors (Primary + Secondary) Total	343	356	300	419	1,418	27	9	36	1,454
Department Grand Total	343	356	300	419	1,418	27	9	36	1,454

Majors and Minors by Home Department

*** The advising department for intra-university enrollment is identified in parentheses in this report; enrollment counts by advising department are available online at <http://www.ir.colostate.edu/enrollment.aspx>. ***

	Undergraduate					Graduate			Total
	Freshmen	Sophomore	Junior	Senior	Subtotal	I	II	Subtotal	
Health and Human Sciences									
Health and Human Sciences Intra-College									
Primary Majors									
Principal Licensure	0	0	0	0	0	2	0	2	2
Teacher Licn - Art	0	0	0	2	2	0	0	0	2
Teacher Licn - Business Educ	0	0	0	2	2	0	0	0	2
Teacher Licn - English	0	0	0	2	2	0	0	0	2
Teacher Licn - Fmly & Csmr Std	0	0	0	3	3	0	0	0	3
Teacher Licn - French	0	0	0	1	1	0	0	0	1
Teacher Licn - General Science	1	0	0	8	9	0	0	0	9
Teacher Licn - German	0	0	0	1	1	0	0	0	1
Teacher Licn - Mathematics	0	0	0	4	4	0	0	0	4
Teacher Licn - Social Studies	0	0	0	6	6	0	0	0	6
Teacher Licn - Spanish	0	0	0	2	2	0	0	0	2
Department Primary Majors Total	1	0	0	31	32	2	0	2	34
Secondary Majors									
Pre-Admission to Licensure	0	0	1	12	13	0	0	0	13
Principal Licensure	0	0	0	0	0	1	6	7	7
Teacher Licn - Agriculture	0	0	3	14	17	1	0	1	18
Teacher Licn - Art	0	0	5	23	28	0	0	0	28
Teacher Licn - Biology	0	0	9	16	25	0	0	0	25
Teacher Licn - Chemistry	0	0	1	4	5	0	0	0	5
Teacher Licn - Early Childhood	0	4	21	29	54	0	0	0	54
Teacher Licn - English	0	2	16	56	74	7	0	7	81
Teacher Licn - Fmly & Csmr Std	0	0	1	9	10	0	0	0	10
Teacher Licn - French	0	0	0	2	2	0	0	0	2
Teacher Licn - General Science	0	0	0	0	0	3	2	5	5
Teacher Licn - Geology	0	0	0	2	2	0	0	0	2
Teacher Licn - Instruct Techno	0	0	0	1	1	0	0	0	1
Teacher Licn - Mathematics	0	0	5	23	28	0	0	0	28
Teacher Licn - Music Education	0	2	2	22	26	3	0	3	29
Teacher Licn - Physics	0	0	1	1	2	0	0	0	2
Teacher Licn - Social Studies	0	0	11	24	35	0	0	0	35
Teacher Licn - Spanish	0	0	2	4	6	0	0	0	6
Teacher Licn - Speech	0	0	0	2	2	0	0	0	2
Teacher Licn - Technology Educ	0	0	1	9	10	0	0	0	10
Department Secondary Majors Total	0	8	79	253	340	15	8	23	363
Dept Majors (Primary + Secondary) Total	1	8	79	284	372	17	8	25	397
Department Grand Total	1	8	79	284	372	17	8	25	397

Majors and Minors by Home Department

*** The advising department for intra-university enrollment is identified in parentheses in this report; enrollment counts by advising department are available online at <http://www.ir.colostate.edu/enrollment.aspx>. ***

	Undergraduate					Graduate			Total
	Freshmen	Sophomore	Junior	Senior	Subtotal	I	II	Subtotal	
Health and Human Sciences									
Human Development & Family Studies									
Primary Majors									
Applied Developmental Science	0	0	0	0	0	0	16	16	16
Human Devlpmnt & Family Stdies	107	201	224	211	743	5	0	5	748
Marriage and Family Therapy	0	0	0	0	0	20	0	20	20
Department Primary Majors Total	107	201	224	211	743	25	16	41	784
Secondary Majors									
Human Devlpmnt & Family Stdies	2	15	20	32	69	0	0	0	69
Department Secondary Majors Total	2	15	20	32	69	0	0	0	69
Dept Majors (Primary + Secondary) Total	109	216	244	243	812	25	16	41	853
Minors									
Gerontology Interdisciplinary	0	2	22	35	59				59
Department Grand Total	109	218	266	278	871	25	16	41	912
Occupational Therapy									
Primary Majors									
Occupation & Rehab Sci	0	0	0	0	0	0	5	5	5
Occupational Therapy	0	0	0	0	0	126	0	126	126
Department Primary Majors Total	0	0	0	0	0	126	5	131	131
Dept Majors (Primary + Secondary) Total	0	0	0	0	0	126	5	131	131
Department Grand Total	0	0	0	0	0	126	5	131	131
School of Education									
Primary Majors									
Adult Education and Training	0	0	0	0	0	25	0	25	25
Community College Leadership	0	0	0	0	0	0	4	4	4
Counseling and Career Development	0	0	0	0	0	43	0	43	43
Education Sciences	0	0	0	0	0	13	4	17	17
Educational Leadership, Renewal and Change	0	0	0	0	0	0	19	19	19
Family and Consumer Sciences	2	4	7	7	20	0	0	0	20
Family and Consumer Sciences Education	2	3	7	9	21	0	0	0	21
Interdisciplinary Studies	0	0	0	0	0	0	20	20	20
Learning, Teaching, and Culture	0	0	0	0	0	0	3	3	3
Organizational Learning, Performance and Ch	0	0	0	0	0	0	17	17	17
Research Methodology	0	0	0	0	0	0	6	6	6
School Leadership	0	0	0	0	0	0	16	16	16
Student Affairs in Higher Educ	0	0	0	0	0	42	0	42	42
Department Primary Majors Total	4	7	14	16	41	123	89	212	253
Secondary Majors									
Family and Consumer Sciences	0	0	1	0	1	0	0	0	1
Family and Consumer Sciences Education	0	0	1	0	1	0	0	0	1
Department Secondary Majors Total	0	0	2	0	2	0	0	0	2
Dept Majors (Primary + Secondary) Total	4	7	16	16	43	123	89	212	255
Department Grand Total	4	7	16	16	43	123	89	212	255

Majors and Minors by Home Department

*** The advising department for intra-university enrollment is identified in parentheses in this report; enrollment counts by advising department are available online at <http://www.ir.colostate.edu/enrollment.aspx>. ***

	Undergraduate					Graduate			Total
	Freshmen	Sophomore	Junior	Senior	Subtotal	I	II	Subtotal	
Health and Human Sciences									
School of Social Work									
Primary Majors									
Social Work	51	86	118	105	360	76	12	88	448
Department Primary Majors Total	51	86	118	105	360	76	12	88	448
Secondary Majors									
Social Work	0	6	9	5	20	0	0	0	20
Department Secondary Majors Total	0	6	9	5	20	0	0	0	20
Dept Majors (Primary + Secondary) Total	51	92	127	110	380	76	12	88	468
Department Grand Total	51	92	127	110	380	76	12	88	468
College Primary Majors Total	837	1,036	1,055	1,274	4,202	477	153	630	4,832
College Secondary Majors Total	6	48	124	330	508	15	8	23	531
College Majors (Primary + Secondary) Total	843	1,084	1,179	1,604	4,710	492	161	653	5,363
College Minors Total	3	25	51	73	152				152
College Grand Total	846	1,109	1,230	1,677	4,862	492	161	653	5,515
Intra-University									
Global Environmental Sustainability									
Dept Majors (Primary + Secondary) Total	0	0	0	0	0	0	0	0	0
Minors									
Global Environmental Sustainability	1	19	39	74	133				133
Interdisciplinary									
Department Grand Total	1	19	39	74	133	0	0	0	133

Majors and Minors by Home Department

*** The advising department for intra-university enrollment is identified in parentheses in this report; enrollment counts by advising department are available online at <http://www.ir.colostate.edu/enrollment.aspx>. ***

	Undergraduate				Subtotal	Graduate			Total
	Freshmen	Sophomore	Junior	Senior		I	II	Subtotal	
Intra-University									
INTO CSU Center									
Primary Majors									
INTO Pathways - Business (Business Intra-C	39	0	0	0	39	13	0	13	52
INTO Pathways - Business (Computer Inform	0	0	0	0	0	5	0	5	5
INTO Pathways - Business (Finance & Real E	0	0	0	0	0	14	0	14	14
INTO Pathways - Business (Management)	0	0	0	0	0	6	0	6	6
INTO Pathways - Engineering (Chemical and	0	0	0	0	0	2	0	2	2
INTO Pathways - Engineering (Civil and Env	0	0	0	0	0	13	0	13	13
INTO Pathways - Engineering (Electrical and	0	0	0	0	0	10	0	10	10
INTO Pathways - Engineering (Engineering Ir	20	3	0	0	23	0	0	0	23
INTO Pathways - Engineering (Mechanical E	0	0	0	0	0	6	0	6	6
INTO Pathways - Hlth & Hmn Sci	0	0	0	0	0	1	0	1	1
INTO Pathways - Liberal Arts (Liberal Arts In	22	0	0	0	22	0	0	0	22
INTO Pathways - Natural Resour (Human Din	0	0	0	0	0	5	0	5	5
INTO Pathways - Natural Scienc (Computer S	4	1	0	0	5	0	0	0	5
INTO Pathways - Natural Scienc (Natural Sci	14	2	0	0	16	0	0	0	16
INTO Res Instr + Acad/Gen Engl (INTO CSU	0	0	0	0	0	1	0	1	1
Department Primary Majors Total	99	6	0	0	105	76	0	76	181
Secondary Majors									
INTO Academic English	51	2	1	1	55	16	6	22	77
Department Secondary Majors Total	51	2	1	1	55	16	6	22	77
Dept Majors (Primary + Secondary) Total	150	8	1	1	160	92	6	98	258
Department Grand Total	150	8	1	1	160	92	6	98	258
International Programs									
Dept Majors (Primary + Secondary) Total	0	0	0	0	0	0	0	0	0
Minors									
Latin American and Caribbean Studies	0	1	0	1	2				2
Interdisciplinary									
Peace and Reconciliation Studies	0	2	6	7	15				15
Interdisciplinary									
Department Minors Total	0	3	6	8	17				17
Department Grand Total	0	3	6	8	17	0	0	0	17
Military Studies									
Dept Majors (Primary + Secondary) Total	0	0	0	0	0	0	0	0	0
Minors									
Aerospace Studies	0	1	3	2	6				6
Military Science	0	0	3	12	15				15
Department Minors Total	0	1	6	14	21				21
Department Grand Total	0	1	6	14	21	0	0	0	21

Majors and Minors by Home Department

*** The advising department for intra-university enrollment is identified in parentheses in this report; enrollment counts by advising department are available online at <http://www.ir.colostate.edu/enrollment.aspx>. ***

	Undergraduate					Graduate			Total
	Freshmen	Sophomore	Junior	Senior	Subtotal	I	II	Subtotal	
Intra-University									
Provost / Acad Vice President									
Primary Majors									
Aims Comm Coll Exchange Prog	2	0	0	0	2	0	0	0	2
Bioengineering	0	0	0	0	0	2	8	10	10
Bioengineering (Chemical and Biological Eng	0	0	0	0	0	0	4	4	4
Bioengineering (Chemistry)	0	0	0	0	0	0	2	2	2
Bioengineering (Clinical Sciences)	0	0	0	0	0	0	2	2	2
Bioengineering (Electrical and Computer Engi	0	0	0	0	0	0	2	2	2
Bioengineering (Health and Exercise Science)	0	0	0	0	0	1	1	2	2
Bioengineering (Mathematics)	0	0	0	0	0	0	1	1	1
Bioengineering (Mechanical Engineering)	0	0	0	0	0	0	8	8	8
CO School of Public Health	0	0	0	0	0	2	0	2	2
CSU Ready for High School	8	0	0	0	8	0	0	0	8
Cancer Biology	0	0	0	0	0	0	3	3	3
Cancer Biology (Clinical Sciences)	0	0	0	0	0	0	1	1	1
Cell and Molecular Biology	0	0	0	0	0	5	13	18	18
Cell and Molecular Biology (Bioagricultural S	0	0	0	0	0	0	2	2	2
Cell and Molecular Biology (Biochemistry & I	0	0	0	0	0	1	2	3	3
Cell and Molecular Biology (Biology)	0	0	0	0	0	2	8	10	10
Cell and Molecular Biology (Biomedical Scier	0	0	0	0	0	1	6	7	7
Cell and Molecular Biology (Chemical and Bi	0	0	0	0	0	1	2	3	3
Cell and Molecular Biology (Chemistry)	0	0	0	0	0	1	2	3	3
Cell and Molecular Biology (Clinical Sciences	0	0	0	0	0	0	4	4	4
Cell and Molecular Biology (Environmntl & F	0	0	0	0	0	0	7	7	7
Cell and Molecular Biology (Health and Exerc	0	0	0	0	0	0	1	1	1
Cell and Molecular Biology (Horticulture & L	0	0	0	0	0	0	1	1	1
Cell and Molecular Biology (Microbiology, Im	0	0	0	0	0	0	7	7	7
Ecology (Agricultural & Resource Economics	0	0	0	0	0	0	4	4	4
Ecology (Anthropology)	0	0	0	0	0	3	8	11	11
Ecology (Atmospheric Science)	0	0	0	0	0	1	1	2	2
Ecology (Bioagricultural Scs & Pest Mngmnt)	0	0	0	0	0	8	9	17	17
Ecology (Biology)	0	0	0	0	0	6	28	34	34
Ecology (Civil and Environmental Engineerin;	0	0	0	0	0	0	1	1	1
Ecology (Clinical Sciences)	0	0	0	0	0	0	1	1	1
Ecology (Ecosystem Science & Sustainability)	0	0	0	0	0	14	29	43	43
Ecology (Fish/Wildlife/Conservation Biology)	0	0	0	0	0	12	16	28	28
Ecology (Forest & Rangeland Stewardship)	0	0	0	0	0	7	8	15	15
Ecology (Human Dimensions of Natural Res.)	0	0	0	0	0	1	1	2	2
Ecology (Political Science)	0	0	0	0	0	0	1	1	1
Ecology (School of Education)	0	0	0	0	0	0	1	1	1
Ecology (Soil and Crop Sciences)	0	0	0	0	0	1	6	7	7
International Exchange	0	14	22	6	42	0	0	0	42
Molc, Cellulr, & Intrgr Neurosci	0	0	0	0	0	0	3	3	3
Neuroscience	25	5	1	0	31	0	0	0	31
Undeclared	663	181	11	1	856	0	0	0	856

Majors and Minors by Home Department

*** The advising department for intra-university enrollment is identified in parentheses in this report; enrollment counts by advising department are available online at <http://www.ir.colostate.edu/enrollment.aspx>. ***

	Undergraduate				Subtotal	Graduate			Total
	Freshmen	Sophomore	Junior	Senior		I	II	Subtotal	
Intra-University									
Provost / Acad Vice President									
Primary Majors									
Undeclared ArtHm/Comm/Dsgn Int	74	85	18	2	179	0	0	0	179
Undeclared Business Interest	362	176	58	10	606	0	0	0	606
Undeclared Envr/Nat Res Intrst	14	10	0	0	24	0	0	0	24
Undeclared Health/Life Sci Int	134	36	8	1	179	0	0	0	179
Undeclared Hmn/Soc Sci Intrst	3	0	0	0	3	0	0	0	3
Undeclared Phys&Math/Engr Int	272	103	36	20	431	0	0	0	431
Visiting International Program	82	2	9	0	93	0	0	0	93
Department Primary Majors Total	1,639	612	163	40	2,454	69	204	273	2,727
Secondary Majors									
Non-regularly admitted student	0	0	0	0	0	2	0	2	2
Undeclared ArtHm/Comm/Dsgn Int	3	18	7	8	36	0	0	0	36
Undeclared Business Interest	1	2	2	0	5	0	0	0	5
Undeclared Envr/Nat Res Intrst	0	0	2	0	2	0	0	0	2
Undeclared Health/Life Sci Int	5	8	2	0	15	0	0	0	15
Department Secondary Majors Total	9	28	13	8	58	2	0	2	60
Dept Majors (Primary + Secondary) Total	1,648	640	176	48	2,512	71	204	275	2,787
Minors									
International Development Interdisciplinary	2	8	26	38	74				74
Leadership Studies Interdisciplinary	0	0	1	1	2				2
Department Minors Total	2	8	27	39	76				76
Department Grand Total	1,650	648	203	87	2,588	71	204	275	2,863
College Primary Majors Total	1,738	618	163	40	2,559	145	204	349	2,908
College Secondary Majors Total	60	30	14	9	113	18	6	24	137
College Majors (Primary + Secondary) Total	1,798	648	177	49	2,672	163	210	373	3,045
College Minors Total	3	31	78	135	247				247
College Grand Total	1,801	679	255	184	2,919	163	210	373	3,292

Majors and Minors by Home Department

*** The advising department for intra-university enrollment is identified in parentheses in this report; enrollment counts by advising department are available online at <http://www.ir.colostate.edu/enrollment.aspx>. ***

	Undergraduate					Graduate			Total
	Freshmen	Sophomore	Junior	Senior	Subtotal	I	II	Subtotal	
Liberal Arts									
Anthropology									
Primary Majors									
Anthropology	7	7	8	19	41	32	0	32	73
Anthropology MA/Humans and the Environm	0	0	0	0	0	1	0	1	1
Anthropology MA/The Anthropology of Healt	0	0	0	0	0	2	0	2	2
Archaeology	5	7	6	5	23	0	0	0	23
Biological Anthropology	2	5	14	16	37	0	0	0	37
Cultural Anthropology	3	6	11	19	39	0	0	0	39
Geography	1	3	2	4	10	0	0	0	10
International Development	0	0	0	0	0	6	0	6	6
Professional Methods and Techniques	0	0	0	0	0	1	0	1	1
Department Primary Majors Total	18	28	41	63	150	42	0	42	192
Secondary Majors									
Anthropology	0	1	1	4	6	0	0	0	6
Archaeology	0	0	4	1	5	0	0	0	5
Biological Anthropology	0	0	1	1	2	0	0	0	2
Cultural Anthropology	1	0	2	3	6	0	0	0	6
Department Secondary Majors Total	1	1	8	9	19	0	0	0	19
Dept Majors (Primary + Secondary) Total	19	29	49	72	169	42	0	42	211
Minors									
Anthropology	1	8	19	18	46				46
Geography	1	0	7	6	14				14
Department Minors Total	2	8	26	24	60				60
Department Grand Total	21	37	75	96	229	42	0	42	271

Majors and Minors by Home Department

*** The advising department for intra-university enrollment is identified in parentheses in this report; enrollment counts by advising department are available online at <http://www.ir.colostate.edu/enrollment.aspx>. ***

	Undergraduate				Subtotal	Graduate			Total
	Freshmen	Sophomore	Junior	Senior		I	II	Subtotal	
Liberal Arts									
Art									
Primary Majors									
Art	71	65	46	14	196	16	0	16	212
Art Education	0	10	11	19	40	0	0	0	40
Art History	2	0	2	10	14	0	0	0	14
Drawing	0	2	3	12	17	0	0	0	17
Electronic Art	3	0	4	13	20	0	0	0	20
Fibers	0	0	1	7	8	0	0	0	8
Graphic Design	7	11	25	74	117	0	0	0	117
Metalsmithing	0	3	4	7	14	0	0	0	14
Painting	0	3	5	8	16	0	0	0	16
Photo Image Making	2	2	3	9	16	0	0	0	16
Pottery	0	0	1	7	8	0	0	0	8
Printmaking	0	0	0	8	8	0	0	0	8
Sculpture	0	1	3	5	9	0	0	0	9
Studio	3	6	6	16	31	0	0	0	31
Department Primary Majors Total	88	103	114	209	514	16	0	16	530
Secondary Majors									
Art Education	0	0	1	7	8	0	0	0	8
Art History	0	0	0	3	3	0	0	0	3
Drawing	0	0	0	2	2	0	0	0	2
Fibers	0	0	0	1	1	0	0	0	1
Graphic Design	0	1	0	3	4	0	0	0	4
Painting	0	0	0	1	1	0	0	0	1
Photo Image Making	0	0	1	0	1	0	0	0	1
Pottery	0	1	1	0	2	0	0	0	2
Studio	0	1	0	6	7	0	0	0	7
Department Secondary Majors Total	0	3	3	23	29	0	0	0	29
Dept Majors (Primary + Secondary) Total	88	106	117	232	543	16	0	16	559
Department Grand Total	88	106	117	232	543	16	0	16	559
Communication Studies									
Primary Majors									
Communication Studies	62	152	194	198	606	29	0	29	635
Deliberative Practices	0	0	0	0	0	3	0	3	3
Speech Teacher Licensure	0	0	0	1	1	0	0	0	1
Department Primary Majors Total	62	152	194	199	607	32	0	32	639
Secondary Majors									
Communication Studies	0	5	19	17	41	0	0	0	41
Speech Teacher Licensure	0	0	0	1	1	0	0	0	1
Department Secondary Majors Total	0	5	19	18	42	0	0	0	42
Dept Majors (Primary + Secondary) Total	62	157	213	217	649	32	0	32	681
Minors									
Film Studies Interdisciplinary	0	7	4	10	21				21
Department Grand Total	62	164	217	227	670	32	0	32	702

Majors and Minors by Home Department

*** The advising department for intra-university enrollment is identified in parentheses in this report; enrollment counts by advising department are available online at <http://www.ir.colostate.edu/enrollment.aspx>. ***

	Undergraduate				Subtotal	Graduate			Total
	Freshmen	Sophomore	Junior	Senior		I	II	Subtotal	
Liberal Arts									
Economics									
Primary Majors									
Economics	28	72	133	148	381	11	51	62	443
Department Primary Majors Total	28	72	133	148	381	11	51	62	443
Secondary Majors									
Economics	0	11	10	30	51	0	0	0	51
Department Secondary Majors Total	0	11	10	30	51	0	0	0	51
Dept Majors (Primary + Secondary) Total	28	83	143	178	432	11	51	62	494
Minors									
Economics	0	11	36	57	104				104
Department Grand Total	28	94	179	235	536	11	51	62	598
English									
Primary Majors									
Creative Nonfiction	0	0	0	0	0	9	0	9	9
Creative Writing	21	39	42	40	142	23	0	23	165
English	13	5	3	3	24	38	0	38	62
English Education	16	23	20	56	115	0	0	0	115
Language	1	5	6	5	17	0	0	0	17
Literature	5	9	22	17	53	17	0	17	70
Rhetoric and Composition	0	0	0	0	0	12	0	12	12
TESL/TEFL	0	0	0	0	0	6	0	6	6
Writing	6	10	10	15	41	0	0	0	41
Department Primary Majors Total	62	91	103	136	392	105	0	105	497
Secondary Majors									
Creative Writing	0	0	3	5	8	0	0	0	8
English	0	0	0	0	0	1	0	1	1
English Education	0	0	2	0	2	0	0	0	2
Literature	0	2	2	2	6	0	0	0	6
Writing	0	2	2	2	6	0	0	0	6
Department Secondary Majors Total	0	4	9	9	22	1	0	1	23
Dept Majors (Primary + Secondary) Total	62	95	112	145	414	106	0	106	520
Minors									
English	1	17	23	53	94				94
Linguistics and Culture Interdisciplinary	1	2	2	6	11				11
Department Minors Total	2	19	25	59	105				105
Department Grand Total	64	114	137	204	519	106	0	106	625

Majors and Minors by Home Department

*** The advising department for intra-university enrollment is identified in parentheses in this report; enrollment counts by advising department are available online at <http://www.ir.colostate.edu/enrollment.aspx>. ***

	Undergraduate				Subtotal	Graduate			Total
	Freshmen	Sophomore	Junior	Senior		I	II	Subtotal	
Liberal Arts									
Ethnic Studies									
Primary Majors									
Ethnic Studies	5	4	10	10	29	14	0	14	43
Women's Studies	1	0	1	1	3	0	0	0	3
Department Primary Majors Total	6	4	11	11	32	14	0	14	46
Secondary Majors									
Ethnic Studies	0	2	4	4	10	0	0	0	10
Department Secondary Majors Total	0	2	4	4	10	0	0	0	10
Dept Majors (Primary + Secondary) Total	6	6	15	15	42	14	0	14	56
Minors									
Ethnic Studies	3	8	17	21	49				49
Women's Studies Interdisciplinary	0	7	15	25	47				47
Department Minors Total	3	15	32	46	96				96
Department Grand Total	9	21	47	61	138	14	0	14	152
Foreign Languages & Literatures									
Primary Majors									
French	1	2	6	6	15	6	0	6	21
German	2	2	1	8	13	0	0	0	13
Languages, Lit, and Cultures	3	0	0	1	4	0	0	0	4
Spanish	3	12	15	22	52	13	0	13	65
Department Primary Majors Total	9	16	22	37	84	19	0	19	103
Secondary Majors									
French	0	2	4	6	12	1	0	1	13
German	1	2	3	5	11	0	0	0	11
Spanish	1	17	16	51	85	2	0	2	87
Department Secondary Majors Total	2	21	23	62	108	3	0	3	111
Dept Majors (Primary + Secondary) Total	11	37	45	99	192	22	0	22	214
Minors									
Arabic Studies Interdisciplinary	0	3	8	4	15				15
Chinese	0	2	5	19	26				26
French	3	11	19	28	61				61
German	1	4	11	22	38				38
Italian Studies Interdisciplinary	0	0	2	2	4				4
Japanese	1	4	9	11	25				25
Russian	0	1	0	0	1				1
Russian Studies Interdisciplinary	0	0	2	3	5				5
Spanish	7	67	120	175	369				369
Department Minors Total	12	92	176	264	544				544
Department Grand Total	23	129	221	363	736	22	0	22	758

Majors and Minors by Home Department

*** The advising department for intra-university enrollment is identified in parentheses in this report; enrollment counts by advising department are available online at <http://www.ir.colostate.edu/enrollment.aspx>. ***

	Undergraduate					Graduate			Total
	Freshmen	Sophomore	Junior	Senior	Subtotal	I	II	Subtotal	
Liberal Arts									
History									
Primary Majors									
General History	10	30	46	59	145	0	0	0	145
History	10	4	3	2	19	8	0	8	27
Language	1	1	9	11	22	0	0	0	22
Liberal Arts	0	0	0	0	0	7	0	7	7
Public History - Historical Preservation	0	0	0	0	0	2	0	2	2
Public History - Museum Studies	0	0	0	0	0	8	0	8	8
Public History-Cultural Resource Managemen	0	0	0	0	0	5	0	5	5
Social Studies Teaching	8	16	23	29	76	0	0	0	76
Social/Behavioral Sciences	0	0	0	3	3	0	0	0	3
Department Primary Majors Total	29	51	81	104	265	30	0	30	295
Secondary Majors									
General History	2	0	7	15	24	0	0	0	24
Language	0	0	0	3	3	0	0	0	3
Department Secondary Majors Total	2	0	7	18	27	0	0	0	27
Dept Majors (Primary + Secondary) Total	31	51	88	122	292	30	0	30	322
Minors									
History	1	12	28	65	106				106
Religious Studies Interdisciplinary	0	0	2	0	2				2
Department Minors Total	1	12	30	65	108				108
Department Grand Total	32	63	118	187	400	30	0	30	430
Journalism & Technical Commnction									
Primary Majors									
Journalism and Media Communica	46	85	116	116	363	0	0	0	363
Public Communication & Tech	0	0	0	0	0	37	25	62	62
Public Relations	0	0	0	3	3	0	0	0	3
Television News and Video Communication	0	0	0	1	1	0	0	0	1
Department Primary Majors Total	46	85	116	120	367	37	25	62	429
Secondary Majors									
Journalism and Media Communica	2	2	16	17	37	0	0	0	37
Department Secondary Majors Total	2	2	16	17	37	0	0	0	37
Dept Majors (Primary + Secondary) Total	48	87	132	137	404	37	25	62	466
Minors									
Information Science and Technology Interdisciplinary	1	8	33	40	82				82
Technical and Science Communication	0	2	4	0	6				6
Department Minors Total	1	10	37	40	88				88
Department Grand Total	49	97	169	177	492	37	25	62	554

Majors and Minors by Home Department

*** The advising department for intra-university enrollment is identified in parentheses in this report; enrollment counts by advising department are available online at <http://www.ir.colostate.edu/enrollment.aspx>. ***

	Undergraduate				Subtotal	Graduate			Total
	Freshmen	Sophomore	Junior	Senior		I	II	Subtotal	
Liberal Arts									
Liberal Arts Intra-College									
Primary Majors									
Arts Leadership & Administration	0	0	0	0	0	20	0	20	20
Arts and Humanities & Engineering Science	0	0	0	1	1	0	0	0	1
Asian Studies	6	6	11	16	39	0	0	0	39
European Studies	21	18	21	22	82	0	0	0	82
Interdisciplinary Liberal Arts	21	21	49	45	136	0	0	0	136
International Studies	6	2	0	0	8	0	0	0	8
Latin American Studies	5	10	13	16	44	0	0	0	44
Middle East and North African Studies	6	5	13	12	36	0	0	0	36
Social Sciences and Engineering Science	0	0	0	1	1	0	0	0	1
Department Primary Majors Total	65	62	107	113	347	20	0	20	367
Secondary Majors									
Arts Leadership & Administration	0	0	0	0	0	1	0	1	1
Asian Studies	0	2	3	1	6	0	0	0	6
European Studies	0	3	13	14	30	0	0	0	30
Interdisciplinary Liberal Arts	0	0	1	7	8	0	0	0	8
Latin American Studies	0	1	3	1	5	0	0	0	5
Middle East and North African Studies	0	1	2	1	4	0	0	0	4
Social Sciences and Engineering Science	0	1	0	0	1	0	0	0	1
Department Secondary Majors Total	0	8	22	24	54	1	0	1	55
Dept Majors (Primary + Secondary) Total	65	70	129	137	401	21	0	21	422
Minors									
Arts Leadership and Administration	2	8	17	21	48				48
Diversity in Law Interdisciplinary	1	7	13	12	33				33
Media Studies	1	11	35	27	74				74
Music, Stage, and Sports Production Interdisciplinary	1	8	18	8	35				35
Department Minors Total	5	34	83	68	190				190
Department Grand Total	70	104	212	205	591	21	0	21	612

Majors and Minors by Home Department

*** The advising department for intra-university enrollment is identified in parentheses in this report; enrollment counts by advising department are available online at <http://www.ir.colostate.edu/enrollment.aspx>. ***

	Undergraduate					Graduate			Total
	Freshmen	Sophomore	Junior	Senior	Subtotal	I	II	Subtotal	
Liberal Arts									
Music, Theatre, & Dance									
Primary Majors									
Choral Conducting Specialization	0	0	0	0	0	1	0	1	1
Composition	0	1	1	3	5	0	0	0	5
Dance	8	6	5	10	29	0	0	0	29
Directing	3	0	0	0	3	0	0	0	3
Music	10	7	8	11	36	47	0	47	83
Music Education	15	13	7	22	57	4	0	4	61
Music Therapy	12	5	10	25	52	0	0	0	52
Music Therapy Specialization	0	0	0	0	0	27	0	27	27
Performance	17	17	17	16	67	0	0	0	67
Playwriting and Dramatic Literature	1	1	0	0	2	0	0	0	2
Pre-Music	7	1	0	0	8	0	0	0	8
Theatre	0	1	8	20	29	0	0	0	29
Theatrical Design and Production	7	6	4	0	17	0	0	0	17
Department Primary Majors Total	80	58	60	107	305	79	0	79	384
Secondary Majors									
Dance	0	0	1	0	1	0	0	0	1
Directing	0	1	0	0	1	0	0	0	1
Music	2	2	0	13	17	0	0	0	17
Performance	5	3	2	3	13	0	0	0	13
Theatre	0	1	1	7	9	0	0	0	9
Theatrical Design and Production	0	0	0	1	1	0	0	0	1
Department Secondary Majors Total	7	7	4	24	42	0	0	0	42
Dept Majors (Primary + Secondary) Total	87	65	64	131	347	79	0	79	426
Minors									
Music	7	13	8	17	45				45
Theatre-Acting/Directing	0	0	1	9	10				10
Theatre-Design/Techncl Theatre	0	0	0	1	1				1
Department Minors Total	7	13	9	27	56				56
Department Grand Total	94	78	73	158	403	79	0	79	482
Philosophy									
Primary Majors									
General Philosophy	2	1	5	11	19	0	0	0	19
Philosophy	7	1	1	4	13	19	0	19	32
Philosophy and Religion	0	4	4	3	11	0	0	0	11
Philosophy, Science, and Technology	1	2	2	1	6	0	0	0	6
Department Primary Majors Total	10	8	12	19	49	19	0	19	68
Secondary Majors									
General Philosophy	0	1	3	6	10	0	0	0	10
Philosophy and Religion	0	1	1	2	4	0	0	0	4
Philosophy, Science, and Technology	0	0	1	1	2	0	0	0	2
Department Secondary Majors Total	0	2	5	9	16	0	0	0	16
Dept Majors (Primary + Secondary) Total	10	10	17	28	65	19	0	19	84

Majors and Minors by Home Department

*** The advising department for intra-university enrollment is identified in parentheses in this report; enrollment counts by advising department are available online at <http://www.ir.colostate.edu/enrollment.aspx>. ***

	Undergraduate					Graduate			Total
	Freshmen	Sophomore	Junior	Senior	Subtotal	I	II	Subtotal	
Liberal Arts									
Philosophy									
Minors									
General Philosophy	1	4	12	18	35				35
Religious Studies	0	2	4	10	16				16
Department Minors Total	1	6	16	28	51				51
Department Grand Total	11	16	33	56	116	19	0	19	135
Political Science									
Primary Majors									
Environmental Politics and Policy	0	0	0	0	0	0	1	1	1
Political Science	59	61	65	86	271	18	12	30	301
Department Primary Majors Total	59	61	65	86	271	18	13	31	302
Secondary Majors									
Political Science	0	3	23	24	50	0	0	0	50
Department Secondary Majors Total	0	3	23	24	50	0	0	0	50
Dept Majors (Primary + Secondary) Total	59	64	88	110	321	18	13	31	352
Minors									
Environmental Affairs Interdisciplinary	0	3	11	15	29				29
Political Science	1	12	43	50	106				106
Department Minors Total	1	15	54	65	135				135
Department Grand Total	60	79	142	175	456	18	13	31	487
Sociology									
Primary Majors									
Criminology and Criminal Justice	73	86	93	72	324	0	0	0	324
Environmental Sociology	0	7	14	13	34	0	0	0	34
General Sociology	13	19	16	29	77	0	0	0	77
Sociology	1	2	4	3	10	21	25	46	56
Department Primary Majors Total	87	114	127	117	445	21	25	46	491
Secondary Majors									
Criminology and Criminal Justice	1	6	5	18	30	0	0	0	30
Environmental Sociology	0	0	1	2	3	0	0	0	3
General Sociology	1	1	2	7	11	0	0	0	11
Department Secondary Majors Total	2	7	8	27	44	0	0	0	44
Dept Majors (Primary + Secondary) Total	89	121	135	144	489	21	25	46	535
Minors									
Criminology and Criminal Justice	2	32	44	53	131				131
General Sociology	2	11	26	60	99				99
Department Minors Total	4	43	70	113	230				230
Department Grand Total	93	164	205	257	719	21	25	46	765
College Primary Majors Total	649	905	1,186	1,469	4,209	463	114	577	4,786
College Secondary Majors Total	16	76	161	298	551	5	0	5	556
College Majors (Primary + Secondary) Total	665	981	1,347	1,767	4,760	468	114	582	5,342

Majors and Minors by Home Department

*** The advising department for intra-university enrollment is identified in parentheses in this report; enrollment counts by advising department are available online at <http://www.ir.colostate.edu/enrollment.aspx>. ***

	Undergraduate					Graduate			Total
	Freshmen	Sophomore	Junior	Senior	Subtotal	I	II	Subtotal	
Liberal Arts									
College Minors Total	39	285	598	866	1,788				1,788
College Grand Total	704	1,266	1,945	2,633	6,548	468	114	582	7,130
Natural Sciences									
Biochemistry & Molecular Bio									
Primary Majors									
Biochemistry	57	17	9	6	89	9	36	45	134
General Biochemistry	4	22	28	50	104	0	0	0	104
Health and Medical Sciences	1	13	9	7	30	0	0	0	30
Pre-Pharmacy	1	3	0	3	7	0	0	0	7
Department Primary Majors Total	63	55	46	66	230	9	36	45	275
Secondary Majors									
General Biochemistry	0	0	2	1	3	0	0	0	3
Health and Medical Sciences	0	0	2	1	3	0	0	0	3
Department Secondary Majors Total	0	0	4	2	6	0	0	0	6
Dept Majors (Primary + Secondary) Total	63	55	50	68	236	9	36	45	281
Minors									
Biochemistry	1	1	1	4	7				7
Molecular Biology Interdisciplinary	0	3	4	6	13				13
Department Minors Total	1	4	5	10	20				20
Department Grand Total	64	59	55	78	256	9	36	45	301
Biology									
Primary Majors									
Biological Science	221	223	190	323	957	0	0	0	957
Botany	3	1	9	9	22	5	8	13	35
Zoology	150	100	79	92	421	9	12	21	442
Department Primary Majors Total	374	324	278	424	1,400	14	20	34	1,434
Secondary Majors									
Biological Science	1	1	5	12	19	0	0	0	19
Botany	0	0	1	2	3	0	0	0	3
Zoology	0	1	1	3	5	0	0	0	5
Department Secondary Majors Total	1	2	7	17	27	0	0	0	27
Dept Majors (Primary + Secondary) Total	375	326	285	441	1,427	14	20	34	1,461
Minors									
Botany	0	1	2	4	7				7
Zoology	1	5	13	13	32				32
Department Minors Total	1	6	15	17	39				39
Department Grand Total	376	332	300	458	1,466	14	20	34	1,500

Majors and Minors by Home Department

*** The advising department for intra-university enrollment is identified in parentheses in this report; enrollment counts by advising department are available online at <http://www.ir.colostate.edu/enrollment.aspx>. ***

	Undergraduate				Subtotal	Graduate			Total
	Freshmen	Sophomore	Junior	Senior		I	II	Subtotal	
Natural Sciences									
Chemistry									
Primary Majors									
Chemistry	34	6	4	1	45	8	147	155	200
Chemistry/ACS Certified	3	12	27	32	74	0	0	0	74
Chemistry/Non-ACS Certified	1	1	4	12	18	0	0	0	18
Department Primary Majors Total	38	19	35	45	137	8	147	155	292
Secondary Majors									
Chemistry/ACS Certified	0	0	1	1	2	0	0	0	2
Chemistry/Non-ACS Certified	0	2	3	1	6	0	0	0	6
Department Secondary Majors Total	0	2	4	2	8	0	0	0	8
Dept Majors (Primary + Secondary) Total	38	21	39	47	145	8	147	155	300
Minors									
Chemistry	0	4	4	16	24				24
Department Grand Total	38	25	43	63	169	8	147	155	324
Computer Science									
Primary Majors									
Applied Computing Technology	4	0	2	0	6	0	0	0	6
Computer Science	92	78	83	126	379	80	59	139	518
Computing Education	0	0	0	1	1	0	0	0	1
Computing Technology	4	21	30	55	110	0	0	0	110
Human-Centered Computing	0	6	5	10	21	0	0	0	21
Department Primary Majors Total	100	105	120	192	517	80	59	139	656
Secondary Majors									
Computer Science	0	1	5	8	14	0	0	0	14
Computing Technology	0	0	0	4	4	0	0	0	4
Human-Centered Computing	0	1	3	2	6	0	0	0	6
Department Secondary Majors Total	0	2	8	14	24	0	0	0	24
Dept Majors (Primary + Secondary) Total	100	107	128	206	541	80	59	139	680
Minors									
Computer Science	0	1	4	12	17				17
Department Grand Total	100	108	132	218	558	80	59	139	697

Majors and Minors by Home Department

*** The advising department for intra-university enrollment is identified in parentheses in this report; enrollment counts by advising department are available online at <http://www.ir.colostate.edu/enrollment.aspx>. ***

	Undergraduate					Graduate			Total
	Freshmen	Sophomore	Junior	Senior	Subtotal	I	II	Subtotal	
Natural Sciences									
Mathematics									
Primary Majors									
Actuarial Science	2	9	11	20	42	0	0	0	42
Applied Mathematics	0	6	4	11	21	0	0	0	21
Computational Mathematics	0	1	2	3	6	0	0	0	6
General Mathematics	0	4	4	15	23	0	0	0	23
Mathematics	20	13	10	8	51	13	33	46	97
Mathematics Education	3	7	6	23	39	0	0	0	39
Mathematics of Information	0	2	0	3	5	0	0	0	5
Statistics	0	3	8	6	17	0	0	0	17
Department Primary Majors Total	25	45	45	89	204	13	33	46	250
Secondary Majors									
Actuarial Science	0	2	2	1	5	0	0	0	5
Applied Mathematics	0	1	0	2	3	0	0	0	3
Computational Mathematics	0	1	0	2	3	0	0	0	3
General Mathematics	0	1	0	9	10	0	0	0	10
Mathematics	0	0	1	2	3	0	0	0	3
Mathematics Education	0	2	0	2	4	0	0	0	4
Mathematics of Information	0	0	0	1	1	0	0	0	1
Statistics	0	0	0	4	4	0	0	0	4
Department Secondary Majors Total	0	7	3	23	33	0	0	0	33
Dept Majors (Primary + Secondary) Total	25	52	48	112	237	13	33	46	283
Minors									
Mathematical Biology	0	0	4	3	7				7
Mathematics	2	12	29	95	138				138
Department Minors Total	2	12	33	98	145				145
Department Grand Total	27	64	81	210	382	13	33	46	428
Natural Sciences Intra-College									
Primary Majors									
Biology Education	3	6	8	17	34	0	0	0	34
Chemistry Education	1	1	1	4	7	0	0	0	7
Geology Education	1	0	1	2	4	0	0	0	4
Natural Sciences	2	0	0	0	2	0	0	0	2
Physical Science	0	0	1	2	3	0	0	0	3
Physics Education	0	2	1	1	4	0	0	0	4
Professional Natural Sciences	0	0	0	0	0	6	0	6	6
Zoo, Aquarium, and Animal Shelter Managem	0	0	0	0	0	5	0	5	5
Department Primary Majors Total	7	9	12	26	54	11	0	11	65
Secondary Majors									
Biology Education	0	0	3	2	5	0	0	0	5
Department Secondary Majors Total	0	0	3	2	5	0	0	0	5
Dept Majors (Primary + Secondary) Total	7	9	15	28	59	11	0	11	70
Department Grand Total	7	9	15	28	59	11	0	11	70

Majors and Minors by Home Department

*** The advising department for intra-university enrollment is identified in parentheses in this report; enrollment counts by advising department are available online at <http://www.ir.colostate.edu/enrollment.aspx>. ***

	Undergraduate					Graduate			Total
	Freshmen	Sophomore	Junior	Senior	Subtotal	I	II	Subtotal	
Natural Sciences									
Physics									
Primary Majors									
Applied Physics	0	2	3	7	12	0	0	0	12
Physics	15	17	19	42	93	3	60	63	156
Department Primary Majors Total	15	19	22	49	105	3	60	63	168
Secondary Majors									
Applied Physics	0	1	1	2	4	0	0	0	4
Physics	0	0	0	3	3	0	0	0	3
Department Secondary Majors Total	0	1	1	5	7	0	0	0	7
Dept Majors (Primary + Secondary) Total	15	20	23	54	112	3	60	63	175
Minors									
Physics	0	1	4	10	15				15
Department Grand Total	15	21	27	64	127	3	60	63	190
Psychology									
Primary Majors									
General Psychology	56	176	186	210	628	0	0	0	628
Industrial/Organizational Psychology	0	3	24	27	54	0	0	0	54
Mind, Brain and Behavior	1	3	20	39	63	0	0	0	63
Psychology	175	35	16	2	228	50	49	99	327
Department Primary Majors Total	232	217	246	278	973	50	49	99	1,072
Secondary Majors									
General Psychology	1	10	19	20	50	0	0	0	50
Industrial/Organizational Psychology	0	0	2	1	3	0	0	0	3
Mind, Brain and Behavior	0	0	2	5	7	0	0	0	7
Psychology	0	1	0	0	1	0	0	0	1
Department Secondary Majors Total	1	11	23	26	61	0	0	0	61
Dept Majors (Primary + Secondary) Total	233	228	269	304	1,034	50	49	99	1,133
Department Grand Total	233	228	269	304	1,034	50	49	99	1,133
Statistics									
Primary Majors									
Applied Statistics	0	0	0	0	0	5	0	5	5
Statistics	9	4	6	2	21	25	19	44	65
Department Primary Majors Total	9	4	6	2	21	30	19	49	70
Secondary Majors									
Statistics	0	1	0	2	3	0	1	1	4
Department Secondary Majors Total	0	1	0	2	3	0	1	1	4
Dept Majors (Primary + Secondary) Total	9	5	6	4	24	30	20	50	74
Minors									
Applied Statistics	0	1	7	9	17				17
Statistics	0	1	2	20	23				23
Department Minors Total	0	2	9	29	40				40
Department Grand Total	9	7	15	33	64	30	20	50	114

Majors and Minors by Home Department

*** The advising department for intra-university enrollment is identified in parentheses in this report; enrollment counts by advising department are available online at <http://www.ir.colostate.edu/enrollment.aspx>. ***

	Undergraduate					Graduate			Total
	Freshmen	Sophomore	Junior	Senior	Subtotal	I	II	Subtotal	
Natural Sciences									
College Primary Majors Total	863	797	810	1,171	3,641	218	423	641	4,282
College Secondary Majors Total	2	26	53	93	174	0	1	1	175
College Majors (Primary + Secondary) Total	865	823	863	1,264	3,815	218	424	642	4,457
College Minors Total	4	30	74	192	300				300
College Grand Total	869	853	937	1,456	4,115	218	424	642	4,757
Veterinary Medicine and Biomedical Sciences									
Biomedical Sciences									
Primary Majors									
Biomedical Sciences	64	81	75	87	307	74	20	94	401
Reproductive Technology	0	0	0	0	0	9	0	9	9
Department Primary Majors Total	64	81	75	87	307	83	20	103	410
Secondary Majors									
Biomedical Sciences	0	0	1	0	1	0	0	0	1
Department Secondary Majors Total	0	0	1	0	1	0	0	0	1
Dept Majors (Primary + Secondary) Total	64	81	76	87	308	83	20	103	411
Minors									
Biomedical Sciences	3	18	31	75	127				127
Department Grand Total	67	99	107	162	435	83	20	103	538
Clinical Sciences									
Primary Majors									
Clinical Sciences	0	0	0	0	0	11	15	26	26
Department Primary Majors Total	0	0	0	0	0	11	15	26	26
Dept Majors (Primary + Secondary) Total	0	0	0	0	0	11	15	26	26
Department Grand Total	0	0	0	0	0	11	15	26	26
Environmental & Radiological Health Sci									
Primary Majors									
Environmental Health	8	20	24	43	95	1	0	1	96
Epidemiology	0	0	0	0	0	4	7	11	11
Ergonomics	0	0	0	0	0	2	1	3	3
Health Physics	0	0	0	0	0	10	0	10	10
Industrial Hygiene	0	0	0	0	0	9	6	15	15
Radiological Health Sciences	0	0	0	0	0	1	9	10	10
Toxicology	0	0	0	0	0	35	9	44	44
Department Primary Majors Total	8	20	24	43	95	62	32	94	189
Secondary Majors									
Environmental Health	0	1	0	2	3	0	0	0	3
Department Secondary Majors Total	0	1	0	2	3	0	0	0	3
Dept Majors (Primary + Secondary) Total	8	21	24	45	98	62	32	94	192
Minors									
Environmental Health	0	1	2	3	6				6

Majors and Minors by Home Department

*** The advising department for intra-university enrollment is identified in parentheses in this report; enrollment counts by advising department are available online at <http://www.ir.colostate.edu/enrollment.aspx>. ***

	Undergraduate					Graduate			Total
	Freshmen	Sophomore	Junior	Senior	Subtotal	I	II	Subtotal	
Veterinary Medicine and Biomedical Sciences									
Environmentl & Radiolgiel Health Sci									
Department Grand Total	8	22	26	48	104	62	32	94	198
Microbiology, Immunolgy and Patholgy									
Primary Majors									
Microbiology	41	46	47	89	223	48	35	83	306
Pathology	0	0	0	0	0	0	10	10	10
Department Primary Majors Total	41	46	47	89	223	48	45	93	316
Secondary Majors									
Microbiology	1	1	3	13	18	0	0	0	18
Department Secondary Majors Total	1	1	3	13	18	0	0	0	18
Dept Majors (Primary + Secondary) Total	42	47	50	102	241	48	45	93	334
Minors									
Microbiology	0	1	4	14	19				19
Department Grand Total	42	48	54	116	260	48	45	93	353
Vet Med & Biomed Sci Intra-College									
Primary Majors									
Doctor of Veterinary Medicine	0	0	0	0	0	138	393	531	531
Doctor of Veterinary Medicine (Chemical and	0	0	0	0	0	0	1	1	1
Doctor of Veterinary Medicine (Clinical Scien	0	0	0	0	0	0	1	1	1
Department Primary Majors Total	0	0	0	0	0	138	395	533	533
Dept Majors (Primary + Secondary) Total	0	0	0	0	0	138	395	533	533
Department Grand Total	0	0	0	0	0	138	395	533	533
College Primary Majors Total	113	147	146	219	625	342	507	849	1,474
College Secondary Majors Total	1	2	4	15	22	0	0	0	22
College Majors (Primary + Secondary) Total	114	149	150	234	647	342	507	849	1,496
College Minors Total	3	20	37	92	152				152
College Grand Total	117	169	187	326	799	342	507	849	1,648
Warner College of Natural Resources									
Ecosystem Science & Sustainability									
Primary Majors									
Ecosystem Sci & Sustainability	43	54	35	25	157	0	0	0	157
Watershed Science	2	16	17	31	66	22	0	22	88
Department Primary Majors Total	45	70	52	56	223	22	0	22	245
Secondary Majors									
Ecosystem Sci & Sustainability	0	0	2	0	2	0	0	0	2
Watershed Science	1	0	1	2	4	0	0	0	4
Department Secondary Majors Total	1	0	3	2	6	0	0	0	6
Dept Majors (Primary + Secondary) Total	46	70	55	58	229	22	0	22	251
Minors									
Watershed Science	0	5	4	16	25				25

Majors and Minors by Home Department

*** The advising department for intra-university enrollment is identified in parentheses in this report; enrollment counts by advising department are available online at <http://www.ir.colostate.edu/enrollment.aspx>. ***

	Undergraduate					Graduate			Total
	Freshmen	Sophomore	Junior	Senior	Subtotal	I	II	Subtotal	
Warner College of Natural Resources									
Ecosystem Science & Sustainability									
Department Grand Total	46	75	59	74	254	22	0	22	276
Fish/Wildlife/Conservation Biology									
Primary Majors									
Conservation Biology	2	12	13	16	43	0	0	0	43
Fish, Wildlife & Conserv Biol	54	26	13	8	101	13	13	26	127
Fisheries and Aquatic Sciences	0	8	8	26	42	0	0	0	42
Wildlife Biology	9	53	37	85	184	0	0	0	184
Department Primary Majors Total	65	99	71	135	370	13	13	26	396
Secondary Majors									
Conservation Biology	0	2	0	2	4	0	0	0	4
Wildlife Biology	0	0	2	3	5	0	0	0	5
Department Secondary Majors Total	0	2	2	5	9	0	0	0	9
Dept Majors (Primary + Secondary) Total	65	101	73	140	379	13	13	26	405
Minors									
Fishery Biology	0	1	4	10	15				15
Department Grand Total	65	102	77	150	394	13	13	26	420
Forest & Rangeland Stewardship									
Primary Majors									
Conservation and Management	0	1	5	3	9	0	0	0	9
Ecological Restoration	0	0	0	0	0	11	0	11	11
Forest Biology	0	3	4	7	14	0	0	0	14
Forest Fire Science	2	7	12	12	33	0	0	0	33
Forest Management	1	6	7	15	29	0	0	0	29
Forest Sciences	0	0	0	0	0	28	9	37	37
Forestry	16	6	2	2	26	0	0	0	26
Forestry-Business	0	0	0	2	2	0	0	0	2
Natural Resources Management	31	53	59	101	244	0	0	0	244
Natural Resources Stewardship	0	0	0	0	0	3	0	3	3
Range and Forest Management	1	1	2	1	5	0	0	0	5
Rangeland Ecology	3	1	2	0	6	0	0	0	6
Rangeland Ecosystem Science	0	0	0	0	0	5	3	8	8
Rangeland Ecosystems	0	0	0	0	0	1	0	1	1
Restoration Ecology	1	2	1	10	14	0	0	0	14
Department Primary Majors Total	55	80	94	153	382	48	12	60	442
Secondary Majors									
Forest Biology	0	0	0	1	1	0	0	0	1
Forest Fire Science	0	0	0	1	1	0	0	0	1
Forest Management	0	2	0	5	7	0	0	0	7
Natural Resources Management	0	2	1	1	4	0	0	0	4
Range and Forest Management	0	0	1	1	2	0	0	0	2
Department Secondary Majors Total	0	4	2	9	15	0	0	0	15
Dept Majors (Primary + Secondary) Total	55	84	96	162	397	48	12	60	457

Majors and Minors by Home Department

*** The advising department for intra-university enrollment is identified in parentheses in this report; enrollment counts by advising department are available online at <http://www.ir.colostate.edu/enrollment.aspx>. ***

	Undergraduate					Graduate			Total
	Freshmen	Sophomore	Junior	Senior	Subtotal	I	II	Subtotal	
Warner College of Natural Resources									
Forest & Rangeland Stewardship									
Minors									
Ecological Restoration	1	9	8	16	34				34
Forestry	0	5	4	10	19				19
Range Ecology	0	4	6	9	19				19
Spatial Information Management	1	8	8	20	37				37
Department Minors Total	2	26	26	55	109				109
Department Grand Total	57	110	122	217	506	48	12	60	566
Geosciences									
Primary Majors									
Earth Sciences	0	0	0	0	0	0	1	1	1
Environmental Geology	0	2	2	5	9	0	0	0	9
Geology	22	35	37	53	147	0	0	0	147
Geophysics	0	3	7	4	14	0	0	0	14
Geosciences	0	0	0	0	0	40	15	55	55
Hydrogeology	0	1	1	5	7	0	0	0	7
Watershed Science	0	0	0	0	0	0	12	12	12
Department Primary Majors Total	22	41	47	67	177	40	28	68	245
Secondary Majors									
Geology	0	1	0	0	1	0	0	0	1
Department Secondary Majors Total	0	1	0	0	1	0	0	0	1
Dept Majors (Primary + Secondary) Total	22	42	47	67	178	40	28	68	246
Minors									
Geology	0	1	1	9	11				11
Department Grand Total	22	43	48	76	189	40	28	68	257
Human Dimensions of Natural Res.									
Primary Majors									
Conservation Leadership	0	0	0	0	0	21	0	21	21
Environmental Communication	3	14	12	27	56	0	0	0	56
Global Tourism	3	12	8	11	34	0	0	0	34
Human Dimensions of Nat Rsrces	0	0	0	0	0	10	14	24	24
Natural Resource Tourism	17	41	61	56	175	0	0	0	175
Natural Resrce Recr & Tourism	2	4	0	1	7	0	0	0	7
Parks and Protected Area Management	1	7	7	21	36	0	0	0	36
Tourism Management	0	0	0	0	0	24	0	24	24
Department Primary Majors Total	26	78	88	116	308	55	14	69	377
Secondary Majors									
Environmental Communication	0	2	1	2	5	0	0	0	5
Global Tourism	0	0	0	1	1	0	0	0	1
Natural Resource Tourism	0	1	2	4	7	0	0	0	7
Parks and Protected Area Management	0	0	1	0	1	0	0	0	1
Department Secondary Majors Total	0	3	4	7	14	0	0	0	14
Dept Majors (Primary + Secondary) Total	26	81	92	123	322	55	14	69	391

Majors and Minors by Home Department

*** The advising department for intra-university enrollment is identified in parentheses in this report; enrollment counts by advising department are available online at <http://www.ir.colostate.edu/enrollment.aspx>. ***

	Undergraduate				Subtotal	Graduate			Total
	Freshmen	Sophomore	Junior	Senior		I	II	Subtotal	
Warner College of Natural Resources									
Human Dimensions of Natural Res.									
Department Grand Total	26	81	92	123	322	55	14	69	391
Natural Res Intra-College									
Dept Majors (Primary + Secondary) Total	0	0	0	0	0	0	0	0	0
Minors									
Conservation Biology Interdisciplinary	2	9	24	29	64				64
Department Grand Total	2	9	24	29	64	0	0	0	64
College Primary Majors Total	213	368	352	527	1,460	178	67	245	1,705
College Secondary Majors Total	1	10	11	23	45	0	0	0	45
College Majors (Primary + Secondary) Total	214	378	363	550	1,505	178	67	245	1,750
College Minors Total	4	42	59	119	224				224
College Grand Total	218	420	422	669	1,729	178	67	245	1,974
University Primary Majors Total	5,604	5,145	5,127	6,630	22,506	2,746	1,834	4,580	27,086
University Secondary Majors Total	108	248	477	907	1,740	38	16	54	1,794
University Majors (Primary + Secondary) Total	5,712	5,393	5,604	7,537	24,246	2,784	1,850	4,634	28,880
University Minors Total	115	770	1,398	2,373	4,656				4,656
University Grand Total	5,827	6,163	7,002	9,910	28,902	2,784	1,850	4,634	33,536

Institutional Research

Undergraduate Primary Major History

	Undergraduate				
	Fall 2010	Fall 2011	Fall 2012	Fall 2013	Fall 2014
Agricultural Sciences					
Agricultural & Resource Economics					
Agricultural Business	136	151	160	153	158
Agricultural Economics	8	7	5	7	6
Agricultural Education	22	26	26	26	28
Agricultural Literacy	0	0	0	0	7
Farm and Ranch Management	3	4	7	3	2
Natural Resource Economics	7	9	6	10	9
Total Department	176	197	204	199	210
Animal Sciences					
Animal Sciences	286	286	309	344	399
Equine Science	365	386	392	367	379
Total Department	651	672	701	711	778
Horticulture & Landscape Archtctr					
Environmental Horticulture	11	4	5	0	1
Floriculture	17	20	19	18	22
Horticultural Business Management	15	17	12	11	12
Horticultural Food Crops	26	22	28	22	27
Horticultural Science	7	13	9	14	11
Horticultural Therapy	4	3	0	3	5
Horticulture	13	6	15	11	5
Landscape Architecture	86	80	90	71	73
Landscape Business	5	6	4	3	5
Landscape Design and Contracting	67	49	44	30	30
Nursery and Landscape Management	14	14	15	13	9
Pre-Landscape Architecture	58	52	35	37	31
Turf Management	27	37	33	32	21
Viticulture and Enology	13	17	18	17	14
Total Department	363	340	327	282	266
Soil and Crop Sciences					
Agronomic Production Management	3	3	5	7	7
Applied Information Technology	1	4	2	4	3
Environmental Soil Science	5	6	1	0	0
International Soil and Crop Science	6	11	10	13	11
Plant Biotechnology, Genetics, and Breeding	6	8	14	9	9
Soil Ecology	0	0	2	0	0
Soil Restoration and Conservation	0	4	6	7	7
Soil and Crop Sciences	51	54	49	58	71
Total Department	72	90	89	98	108
Total College	1,262	1,299	1,321	1,290	1,362
Business					
Accounting					
Business Administration/Accounting	282	260	297	290	274
Total Department	282	260	297	290	274

Institutional Research

Undergraduate Primary Major History

	Undergraduate				
	Fall 2010	Fall 2011	Fall 2012	Fall 2013	Fall 2014
Business					
Business Intra-College					
Business Administration	527	573	558	607	629
Total Department	527	573	558	607	629
Computer Information Systems					
Information Systems	163	148	169	187	169
Total Department	163	148	169	187	169
Finance & Real Estate					
Finance	308	339	357	387	393
Real Estate	55	40	30	27	34
Total Department	363	379	387	414	427
Management					
Human Resource Management	0	0	0	0	7
Organization and Innovation Management	330	343	359	349	324
Supply Chain Management	0	0	0	0	10
Total Department	330	343	359	349	341
Marketing					
Marketing	357	379	384	348	323
Total Department	357	379	384	348	323
Total College	2,022	2,082	2,154	2,195	2,163
Engineering					
Chemical and Biological Engineering					
Chemical & Biological Engineer	256	228	224	231	245
Total Department	256	228	224	231	245
Civil and Environmental Engineering					
Civil Engineering	369	347	340	345	308
Ecological Engineering	0	0	12	30	45
Environmental Engineering	104	85	104	100	73
Soil and Water Resource Engineering	8	4	2	10	9
Total Department	481	436	458	485	435
Electrical and Computer Engineering					
Computer Engineering	94	84	94	116	123
Electrical Engineering	154	172	187	191	185
Lasers and Optical Engineering	8	13	8	7	4
Total Department	256	269	289	314	312

Institutional Research

Undergraduate Primary Major History

	Undergraduate				
	Fall 2010	Fall 2011	Fall 2012	Fall 2013	Fall 2014
Engineering					
Engineering Intra-College					
Biomedical Engineering with CB	0	40	55	84	112
Biomedical Engineering with EE	0	3	10	20	26
Biomedical Engineering with EL	0	3	5	5	9
Biomedical Engineering with ME	0	49	81	115	155
Engineering Open Option	75	91	120	94	89
Engineering Physics	3	3	6	4	3
Engineering Science	29	22	20	15	17
International Engineering and International Studies	4	10	9	11	12
Space Engineering	26	33	25	15	9
Teacher Education	2	7	11	12	9
Total Department	139	261	342	375	441
Mechanical Engineering					
Mechanical Engineering	654	672	734	833	852
Total Department	654	672	734	833	852
Total College	1,786	1,866	2,047	2,238	2,285
Health and Human Sciences					
Construction Management					
Construction Management	612	483	376	334	378
Pre-Construction Management	156	138	120	158	225
Total Department	768	621	496	492	603
Design and Merchandising					
Apparel Design and Production	55	55	58	62	60
Apparel and Merchandising	52	45	30	36	44
Interior Design	199	133	112	102	104
Merchandising	247	235	216	199	200
Pre-Interior Design	0	56	44	50	59
Total Department	553	524	460	449	467
Food Science & Human Nutrition					
Dietetics and Nutrition Management	0	0	0	1	197
Fermentation Sci & Technology	0	0	0	16	64
Food Safety and Nutrition	0	0	0	0	17
Food Science and Nutrition	323	319	326	355	58
Hospitality Management	210	213	190	175	167
Nutrition Sciences	0	0	0	0	24
Nutrition and Fitness	0	0	0	0	24
Total Department	533	532	516	547	551
Health and Exercise Science					
Health Promotion	432	459	467	470	551
Health and Exercise Science	234	261	235	359	304
Sports Medicine	564	640	636	581	550
Total Department	1,230	1,360	1,338	1,410	1,405

Institutional Research

Undergraduate Primary Major History

	Undergraduate				
	Fall 2010	Fall 2011	Fall 2012	Fall 2013	Fall 2014
Health and Human Sciences					
Health and Human Sciences Intra-College					
Family and Consumer Sciences	32	0	0	0	0
Family and Consumer Sciences Education	33	0	0	0	0
Teacher Licn - Agriculture	0	1	0	0	0
Teacher Licn - Art	3	0	0	1	2
Teacher Licn - Business Educ	1	0	0	3	2
Teacher Licn - Early Childhood	1	1	1	2	0
Teacher Licn - English	8	4	6	4	2
Teacher Licn - Fmly & Csmr Std	4	2	3	2	3
Teacher Licn - French	3	0	0	2	1
Teacher Licn - General Science	11	7	8	6	9
Teacher Licn - German	0	0	0	0	1
Teacher Licn - Instruct Techno	0	0	0	1	0
Teacher Licn - Marketing Educ	0	0	0	1	0
Teacher Licn - Mathematics	7	2	2	1	4
Teacher Licn - Social Studies	6	9	8	7	6
Teacher Licn - Spanish	2	1	0	0	2
Teacher Licn - Speech	0	1	1	0	0
Total Department	111	28	29	30	32
Human Development & Family Studies					
Human Devlpmnt & Family Stdies	715	739	714	734	743
Total Department	715	739	714	734	743
School of Education					
Family and Consumer Sciences	0	24	20	21	20
Family and Consumer Sciences Education	0	28	27	21	21
Total Department	0	52	47	42	41
School of Social Work					
Social Work	253	291	328	323	360
Total Department	253	291	328	323	360
Total College	4,163	4,147	3,928	4,027	4,202
Intra-University					
INTO CSU Center					
INTO Pathways - Business	0	0	4	22	39
INTO Pathways - Engineering	0	0	4	25	23
INTO Pathways - Liberal Arts	0	0	1	1	22
INTO Pathways - Natural Scienc	0	0	4	10	21
INTO Res Instr + Acad/Gen Engl	0	0	1	1	0
Total Department	0	0	14	59	105

Institutional Research

Undergraduate Primary Major History

	Undergraduate				
	Fall 2010	Fall 2011	Fall 2012	Fall 2013	Fall 2014
Intra-University					
Provost / Acad Vice President					
Aims Comm Coll Exchange Prog	1	0	0	1	2
CSU Ready for High School	113	5	6	6	8
High School Postsecondary Optn	8	0	0	0	0
International Exchange	20	23	24	44	42
Neuroscience	0	0	0	0	31
Open Option Seeking Art	2	0	0	0	0
Open Option Seeking Business	2	0	0	0	0
Open Option Skg Engineering	5	2	0	0	0
Open Option Skg Technical Jour	1	0	0	0	0
Undeclared	1,202	1,108	1,045	949	856
Undeclared Agricultural Intrst	1	1	0	1	0
Undeclared ArtHm/Comm/Dsgn Int	205	166	158	186	179
Undeclared Business Interest	638	606	624	596	606
Undeclared Envr/Nat Res Intrst	46	41	22	32	24
Undeclared Health/Life Sci Int	317	271	304	220	179
Undeclared Hmn/Soc Sci Intrst	5	3	2	6	3
Undeclared Phys&Math/Engr Int	398	414	465	463	431
University Open Option	2	0	0	0	0
Visiting International Program	3	13	17	14	93
Total Department	2,969	2,653	2,667	2,518	2,454
Total College	2,969	2,653	2,681	2,577	2,559
Liberal Arts					
Anthropology					
Anthropology	149	107	83	57	41
Archaeology	2	23	27	30	23
Biological Anthropology	1	18	31	34	37
Cultural Anthropology	2	26	50	53	39
Geography	0	1	3	4	10
Total Department	154	175	194	178	150
Art					
Art	272	294	286	271	196
Art Education	36	40	34	26	40
Art History	31	28	17	11	14
Drawing	16	16	14	15	17
Electronic Art	0	0	0	1	20
Fibers	13	12	12	8	8
Graphic Design	142	118	120	108	117
Metalsmithing	17	16	9	10	14
Painting	16	14	12	14	16
Photo Image Making	17	20	19	17	16
Pottery	3	5	9	13	8
Printmaking	5	6	1	2	8
Sculpture	5	8	5	7	9
Studio	22	27	29	37	31
Total Department	595	604	567	540	514

Institutional Research

Undergraduate Primary Major History

	Undergraduate				
	Fall 2010	Fall 2011	Fall 2012	Fall 2013	Fall 2014
Liberal Arts					
Communication Studies					
Communication Studies	544	594	636	634	606
Speech Teacher Licensure	8	7	5	2	1
Total Department	552	601	641	636	607
Economics					
Economics	277	321	324	369	381
Total Department	277	321	324	369	381
English					
Creative Writing	153	140	135	125	142
English	84	82	59	74	24
English Education	157	155	132	123	115
Language	8	10	17	16	17
Literature	77	85	60	50	53
Writing	40	42	39	36	41
Total Department	519	514	442	424	392
Ethnic Studies					
Ethnic Studies	26	31	27	25	29
Women's Studies	0	0	2	3	3
Total Department	26	31	29	28	32
Foreign Languages & Literatures					
French	31	25	21	21	15
German	17	20	25	17	13
Languages, Lit, and Cultures	2	3	2	2	4
Spanish	97	80	80	70	52
Total Department	147	128	128	110	84
History					
General History	211	214	180	146	145
History	58	49	0	7	19
Language	0	0	64	35	22
Social Studies Teaching	162	151	128	100	76
Social/Behavioral Sciences	0	0	10	8	3
Total Department	431	414	382	296	265
Journalism & Technical Commnction					
Computer-Mediated Communication	34	26	8	1	0
Journalism and Media Communica	101	125	264	345	363
News-Editorial	76	51	17	2	0
Public Relations	108	97	47	11	3
Specialized and Technical Communication	18	12	5	2	0
Television News and Video Communication	84	72	36	11	1
Total Department	421	383	377	372	367

Institutional Research

Undergraduate Primary Major History

	Undergraduate				
	Fall 2010	Fall 2011	Fall 2012	Fall 2013	Fall 2014
Liberal Arts					
Liberal Arts Intra-College					
Arts and Humanities	4	2	0	0	0
Arts and Humanities & Engineering Science	0	2	2	1	1
Asian Studies	39	35	35	34	39
Ethnic Studies	2	1	0	0	0
European Studies	59	62	87	88	82
Interdisciplinary Liberal Arts	207	215	171	157	136
International Studies	3	13	5	3	8
Latin American Studies	29	44	62	44	44
Middle East and North African Studies	32	36	34	35	36
Social Sciences	9	2	0	0	0
Social Sciences and Engineering Science	0	0	1	0	1
Total Department	384	412	397	362	347
Music, Theatre, & Dance					
Composition	4	4	2	3	5
Dance	35	43	48	36	29
Directing	0	0	0	0	3
Music	37	37	37	49	36
Music Education	115	108	79	68	57
Music Therapy	56	56	58	52	52
Performance	35	42	39	41	67
Performing Arts	0	1	0	0	0
Playwriting and Dramatic Literature	0	0	0	0	2
Pre-Music	30	22	25	17	8
Theatre	78	95	95	82	29
Theatrical Design and Production	0	0	0	0	17
Total Department	390	408	383	348	305
Philosophy					
General Philosophy	44	40	33	26	19
Philosophy	15	12	11	10	13
Philosophy and Religion	15	13	11	14	11
Philosophy, Science, and Technology	9	9	5	3	6
Total Department	83	74	60	53	49
Political Science					
Political Science	396	376	321	282	271
Total Department	396	376	321	282	271
Sociology					
Criminology and Criminal Justice	265	301	346	339	324
Environmental Sociology	15	37	43	37	34
General Sociology	90	97	84	86	77
Sociology	36	34	10	14	10
Total Department	406	469	483	476	445
Total College	4,781	4,910	4,728	4,474	4,209

Institutional Research

Undergraduate Primary Major History

	Undergraduate				
	Fall 2010	Fall 2011	Fall 2012	Fall 2013	Fall 2014
Natural Sciences					
Biochemistry & Molecular Bio					
Biochemistry	163	8	2	33	89
General Biochemistry	0	158	151	143	104
Health and Medical Sciences	0	19	28	32	30
Pre-Pharmacy	0	7	14	10	7
Total Department	163	192	195	218	230
Biology					
Biological Science	847	1,004	1,006	1,066	957
Botany	11	14	17	26	22
Zoology	297	361	388	378	421
Total Department	1,155	1,379	1,411	1,470	1,400
Chemistry					
Chemistry	63	5	0	19	45
Chemistry/ACS Certified	77	138	151	109	74
Chemistry/Non-ACS Certified	12	15	11	28	18
Total Department	152	158	162	156	137
Computer Science					
Applied Computing Technology	8	0	0	4	6
Computer Science	250	235	261	311	379
Computing Education	4	3	1	1	1
Computing Technology	122	108	119	120	110
Human-Centered Computing	8	9	10	20	21
Total Department	392	355	391	456	517
Mathematics					
Actuarial Science	31	33	35	47	42
Applied Mathematics	15	17	19	21	21
Computational Mathematics	3	7	6	8	6
General Mathematics	15	24	31	32	23
Mathematics	60	43	53	44	51
Mathematics Education	47	57	63	47	39
Mathematics of Information	4	1	2	3	5
Statistics	12	16	21	20	17
Total Department	187	198	230	222	204
Natural Sciences Intra-College					
Biology Education	37	33	37	34	34
Chemistry Education	5	6	6	10	7
Geology Education	2	5	3	5	4
Natural Sciences	11	9	3	6	2
Physical Science	4	3	5	5	3
Physics Education	3	5	7	5	4
Total Department	62	61	61	65	54
Physics					
Applied Physics	11	4	6	13	12
Physics	89	91	89	89	93
Total Department	100	95	95	102	105

Institutional Research

Undergraduate Primary Major History

	Undergraduate				
	Fall 2010	Fall 2011	Fall 2012	Fall 2013	Fall 2014
Natural Sciences					
Psychology					
General Psychology	406	807	874	838	628
Industrial/Organizational Psychology	2	12	20	38	54
Mind, Brain and Behavior	46	61	68	60	63
Psychology	472	73	33	74	228
Total Department	926	953	995	1,010	973
Statistics					
Statistics	0	0	0	0	21
Total Department	0	0	0	0	21
Total College	3,137	3,391	3,540	3,699	3,641
Veterinary Medicine and Biomedical Sciences					
Biomedical Sciences					
Biomedical Sciences	345	314	314	315	307
Total Department	345	314	314	315	307
Environmntl & Radiolgiel Health Sci					
Environmental Health	108	115	122	98	95
Total Department	108	115	122	98	95
Microbiology, Immunolgy and Patholgy					
Microbiology	193	200	219	209	223
Total Department	193	200	219	209	223
Total College	646	629	655	622	625
Warner College of Natural Resources					
Ecosystem Science & Sustainability					
Ecosystem Sci & Sustainability	0	0	0	76	157
Watershed Science	0	53	63	74	66
Total Department	0	53	63	150	223
Fish/Wildlife/Conservation Biology					
Conservation Biology	36	51	33	36	43
Fish, Wildlife & Conserv Biol	107	104	140	91	101
Fisheries and Aquatic Sciences	25	33	34	47	42
Fishery Biology	3	1	0	0	0
Wildlife Biology	166	169	165	200	184
Total Department	337	358	372	374	370

Institutional Research

Undergraduate Primary Major History

	Undergraduate				
	Fall 2010	Fall 2011	Fall 2012	Fall 2013	Fall 2014
Warner College of Natural Resources					
Forest & Rangeland Stewardship					
Conservation and Management	3	15	20	16	9
Forest Biology	15	20	18	19	14
Forest Fire Science	34	37	37	39	33
Forest Management	32	36	41	41	29
Forestry	18	16	19	20	26
Forestry-Business	2	2	1	2	2
Natural Resources Management	215	272	268	257	244
Range and Forest Management	7	9	10	4	5
Rangeland Ecology	6	2	3	0	6
Restoration Ecology	17	18	25	18	14
Watershed Science	47	0	0	0	0
Total Department	396	427	442	416	382
Geosciences					
Environmental Geology	12	10	12	12	9
Geology	92	94	111	137	147
Geophysics	1	6	10	12	14
Hydrogeology	1	3	8	9	7
Total Department	106	113	141	170	177
Human Dimensions of Natural Res.					
Environmental Communication	48	59	52	54	56
Global Tourism	56	64	44	41	34
Natural Resource Tourism	175	185	180	176	175
Natural Resrce Recr & Tourism	23	13	19	6	7
Parks and Protected Area Management	46	51	45	56	36
Total Department	348	372	340	333	308
Total College	1,187	1,323	1,358	1,443	1,460
University Total	21,953	22,300	22,412	22,565	22,506

Institutional Research

Graduate Primary Major History

	Fall 2010	Fall 2011	Graduate Fall 2012	Fall 2013	Fall 2014
Agricultural Sciences					
Agricultural & Resource Economics					
Agricultural and Resource Econ	43	55	54	45	48
Total Department	43	55	54	45	48
Agricultural Sciences Intra-College					
Agricultural Ext Education	4	4	1	1	2
Agricultural Sciences	13	22	20	17	12
Integrated Resource Management	27	16	23	11	17
Total Department	44	42	44	29	31
Animal Sciences					
Animal Sciences	61	43	42	45	49
Total Department	61	43	42	45	49
Bioagricultural Scs & Pest Mngmnt					
Bioagricultural Sciences	3	2	2	4	2
Entomology	16	10	9	9	9
Pest Management	2	2	2	4	2
Plant Pathology	9	8	10	6	8
Weed Science	10	10	8	6	6
Total Department	40	32	31	29	27
Horticulture & Landscape Archtctr					
Horticulture	24	29	32	29	30
Landscape Architecture	3	11	14	15	14
Total Department	27	40	46	44	44
Soil and Crop Sciences					
Soil and Crop Sciences	37	38	38	36	49
Total Department	37	38	38	36	49
Total College	252	250	255	228	248
Business					
Accounting					
Accountancy	58	71	58	51	42
Taxation	0	0	0	0	16
Total Department	58	71	58	51	58
Business Intra-College					
Business Administration	84	78	65	53	51
Computer Information Systems	0	5	31	60	9
Early Career Track	0	0	0	1	22
Financial Risk Management	9	18	11	17	29
Global, Social and Sustainable Enterprise	43	40	47	52	43
Total Department	136	141	154	183	154
Computer Information Systems					
Computer Information Systems	0	0	0	0	79
Total Department	0	0	0	0	79

Institutional Research

Graduate Primary Major History

	Graduate				
	Fall 2010	Fall 2011	Fall 2012	Fall 2013	Fall 2014
Business					
Management					
Management Practice	43	39	29	27	23
Total Department	43	39	29	27	23
Total College	237	251	241	261	314
Engineering					
Atmospheric Science					
Atmospheric Science	88	93	87	86	82
Total Department	88	93	87	86	82
Chemical and Biological Engineering					
Chemical Engineering	27	23	23	23	21
Total Department	27	23	23	23	21
Civil and Environmental Engineering					
Bioresrce & Agricultural Engr	2	0	0	0	0
Civil Engineering	181	204	204	234	233
Total Department	183	204	204	234	233
Electrical and Computer Engineering					
Electrical Engineering	127	152	165	213	245
Total Department	127	152	165	213	245
Engineering Intra-College					
Biomedical Engineering	11	12	13	12	16
Chemical Engineering	1	1	0	0	0
Civil Engineering	9	7	5	7	11
Electrical and Computer Engineering	1	0	3	6	9
Engineering/Systems Engineering	8	9	4	1	3
Mechanical Engineering	4	6	3	3	11
Systems Engineering	0	4	5	9	8
Total Department	34	39	33	38	58
Mechanical Engineering					
Mechanical Engineering	103	97	94	88	88
Total Department	103	97	94	88	88
Total College	562	608	606	682	727
Health and Human Sciences					
Construction Management					
Construction Management	55	39	33	31	27
Total Department	55	39	33	31	27
Design and Merchandising					
Apparel and Merchandising	22	21	22	20	19
Design and Merchandising	0	0	0	0	1
Interior Design	12	8	6	4	4
Total Department	34	29	28	24	24

Institutional Research

Graduate Primary Major History

	Fall 2010	Fall 2011	Graduate Fall 2012	Fall 2013	Fall 2014
Health and Human Sciences					
Food Science & Human Nutrition					
Food Science and Nutrition	85	81	84	73	67
Nutrition and Exercise Science	2	0	0	2	2
Total Department	87	81	84	75	69
Health and Exercise Science					
Exercise Science and Nutrition	1	1	2	0	0
Health and Exercise Science	25	21	19	26	27
Human Bioenergetics	13	12	12	13	9
Total Department	39	34	33	39	36
Health and Human Sciences Intra-College					
Principal Licensure	5	6	7	8	2
Teacher Licn - English	1	0	0	0	0
Teacher Licn - Music Education	1	0	0	0	0
Total Department	7	6	7	8	2
Human Development & Family Studies					
Applied Developmental Science	8	11	9	12	16
Human Devlpmnt & Family Stdies	14	14	14	8	5
Marriage and Family Therapy	14	14	15	17	20
Total Department	36	39	38	37	41
Occupational Therapy					
Occupation & Rehab Sci	0	0	0	2	5
Occupational Therapy	121	120	107	116	126
Total Department	121	120	107	118	131
School of Education					
Adult Education and Training	23	22	27	29	25
Community College Leadership	17	12	7	7	4
Counseling and Career Development	44	46	39	38	43
Educ & Human Res Studies	3	0	0	0	0
Education Sciences	34	21	13	8	17
Educational Leadership, Renewal and Change	47	67	40	26	19
Interdisciplinary Studies	60	47	32	25	20
Learning, Teaching, and Culture	0	0	2	3	3
Organizational Learning, Performance and Change	39	36	36	27	17
Research Methodology	7	6	4	8	6
School Leadership	0	0	10	17	16
Student Affairs in Higher Educ	39	40	39	43	42
Total Department	313	297	249	231	212
School of Social Work					
Social Work	81	74	85	80	88
Total Department	81	74	85	80	88
Total College	773	719	664	643	630

Institutional Research

Graduate Primary Major History

	Graduate				
	Fall 2010	Fall 2011	Fall 2012	Fall 2013	Fall 2014
Intra-University					
INTO CSU Center					
INTO Pathways - Business	0	0	2	19	38
INTO Pathways - Engineering	0	0	0	14	31
INTO Pathways - Hlth & Hmn Sci	0	0	0	0	1
INTO Pathways - Natural Resour	0	0	0	0	5
INTO Res Instr + Acad/Gen Engr	0	0	0	3	1
Total Department	0	0	2	36	76
Provost / Acad Vice President					
Bioengineering	34	33	29	30	31
Bioengineering joint DVM	0	1	0	0	0
CO School of Public Health	2	1	1	3	2
Cancer Biology	0	0	0	0	4
Cell and Molecular Biology	56	63	63	74	66
Ecology	121	142	155	165	167
Faculty/Staff	1	0	0	0	0
Molc, Cellulr, & Intgr Neursci	3	4	3	3	3
Total Department	217	244	251	275	273
Total College	217	244	253	311	349
Liberal Arts					
Anthropology					
Anthropology	53	51	42	40	32
Anthropology MA/Humans and the Environment	0	0	0	3	1
Anthropology MA/The Anthropology of Health and Wellbeing	0	0	0	1	2
International Development	3	3	2	4	6
Professional Methods and Techniques	0	0	0	3	1
Total Department	56	54	44	51	42
Art					
Art	18	23	27	23	16
Total Department	18	23	27	23	16
Communication Studies					
Communication Studies	27	25	22	28	29
Deliberative Practices	0	0	0	0	3
Total Department	27	25	22	28	32
Economics					
Economics	66	62	61	61	62
Total Department	66	62	61	61	62
English					
Creative Nonfiction	3	7	10	9	9
Creative Writing	39	35	29	26	23
English	91	83	94	50	38
Literature	0	5	11	15	17
Rhetoric and Composition	10	15	8	11	12
TESL/TEFL	0	0	0	0	6
Total Department	143	145	152	111	105

Institutional Research

Graduate Primary Major History

	Graduate				
	Fall 2010	Fall 2011	Fall 2012	Fall 2013	Fall 2014
Liberal Arts					
Ethnic Studies					
Ethnic Studies	15	16	15	15	14
Total Department	15	16	15	15	14
Foreign Languages & Literatures					
French	6	6	7	5	6
German	0	1	2	1	0
Spanish	15	14	9	11	13
Total Department	21	21	18	17	19
History					
History	35	22	18	12	8
Liberal Arts	0	1	6	7	7
Public History - Historical Preservation	0	4	5	3	2
Public History - Museum Studies	0	5	3	4	8
Public History-Cultural Resource Management	0	0	2	4	5
Total Department	35	32	34	30	30
Journalism & Technical Commnction					
Public Communication & Tech	62	58	59	65	62
Total Department	62	58	59	65	62
Liberal Arts Intra-College					
Arts Leadership & Adminstrtion	0	0	0	6	20
Total Department	0	0	0	6	20
Music, Theatre, & Dance					
Choral Conducting Specialization	0	0	0	2	1
Music	84	84	87	62	47
Music Education	0	0	0	7	4
Music Education - Conducting	0	0	1	0	0
Music Therapy Specialization	0	0	0	17	27
Total Department	84	84	88	88	79
Philosophy					
Philosophy	20	21	21	18	19
Total Department	20	21	21	18	19
Political Science					
Environmental Politics and Policy	0	0	0	2	1
Political Science	46	42	40	34	30
Total Department	46	42	40	36	31
Sociology					
Sociology	45	45	45	42	46
Total Department	45	45	45	42	46
Total College	638	628	626	591	577

Institutional Research

Graduate Primary Major History

	Fall 2010	Fall 2011	Graduate Fall 2012	Fall 2013	Fall 2014
Natural Sciences					
Biochemistry & Molecular Bio					
Biochemistry	42	44	43	40	45
Total Department	42	44	43	40	45
Biology					
Botany	22	23	25	20	13
Zoology	27	24	19	21	21
Total Department	49	47	44	41	34
Chemistry					
Chemistry	149	147	141	159	155
Total Department	149	147	141	159	155
Computer Science					
Computer Science	111	109	101	125	139
Total Department	111	109	101	125	139
Mathematics					
Mathematics	50	50	50	46	46
Total Department	50	50	50	46	46
Natural Sciences Intra-College					
Professional Natural Sciences	0	0	6	11	6
Zoo, Aquarium, and Animal Shelter Management Specialization	0	0	0	0	5
Total Department	0	0	6	11	11
Physics					
Physics	57	71	71	72	63
Total Department	57	71	71	72	63
Psychology					
Psychology	98	99	98	100	99
Total Department	98	99	98	100	99
Statistics					
Applied Statistics	0	0	8	6	5
Statistics	44	45	48	47	44
Total Department	44	45	56	53	49
Total College	600	612	610	647	641
Veterinary Medicine and Biomedical Sciences					
Biomedical Sciences					
Biomedical Sciences	89	93	86	90	94
Reproductive Technology	0	0	0	0	9
Total Department	89	93	86	90	103
Clinical Sciences					
Clinical Sciences	69	61	38	39	26
Total Department	69	61	38	39	26

Institutional Research

Graduate Primary Major History

	Fall 2010	Fall 2011	Graduate Fall 2012	Fall 2013	Fall 2014
Veterinary Medicine and Biomedical Sciences					
Environmntl & Radiolgiel Health Sci					
Environmental Health	4	5	5	5	1
Epidemiology	14	10	11	9	11
Ergonomics	0	0	0	2	3
Health Physics	12	11	19	16	10
Industrial Hvgiene	18	20	17	13	15
Radiological Health Sciences	12	14	11	11	10
Toxicology	54	70	62	49	44
Total Department	114	130	125	105	94
Microbiology, Immunology and Patholgy					
Microbiology	66	61	51	73	83
Pathology	23	21	14	10	10
Total Department	89	82	65	83	93
Vet Med & Biomed Sci Intra-College					
Doctor of Veterinary Medicine	539	548	549	542	533
Total Department	539	548	549	542	533
Total College	900	914	863	859	849
Warner College of Natural Resources					
Ecosystem Science & Sustainability					
Watershed Science	0	19	19	20	22
Total Department	0	19	19	20	22
Fish/Wildlife/Conservation Biology					
Fish, Wildlife & Conserv Biol	27	30	29	23	26
Total Department	27	30	29	23	26
Forest & Rangeland Stewardship					
Conservation Biology	0	2	1	0	0
Ecological Restoration	4	3	6	8	11
Forest Sciences	44	41	45	43	37
Natural Resources Stewardship	1	0	2	3	3
Rangeland Ecosystem Science	14	12	10	8	8
Rangeland Ecosystems	0	1	3	2	1
Spatial Information Systems	5	4	2	1	0
Watershed Science	21	2	1	0	0
Total Department	89	65	70	65	60
Geosciences					
Earth Sciences	0	0	0	0	1
Geosciences	43	52	54	55	55
Watershed Science	6	6	8	11	12
Total Department	49	58	62	66	68
Human Dimensions of Natural Res.					
Conservation Leadership	1	0	22	19	21
Human Dimensions of Nat Rsrcees	58	37	32	26	24
Tourism Management	0	0	5	28	24
Total Department	59	37	59	73	69

Graduate Primary Major History

	Fall 2010	Fall 2011	Graduate Fall 2012	Fall 2013	Fall 2014
Warner College of Natural Resources					
Total College	224	209	239	247	245
University Total	4,403	4,435	4,357	4,469	4,580

Application Type, Class, College & Residency

	Freshman		Sophomore		Junior		Senior		Grad. I		Grad. II		Total		Total	
	R	NR	R	NR	R	NR	R	NR	R	NR	R	NR	R	NR		
Agricultural Sciences																
New Freshmen	114	133	6	8	3	1	0	0	0	0	0	0	123	142	265	
Transfers	10	6	25	24	30	14	5	4	0	0	0	0	70	48	118	
Readmits	1	1	3	2	4	2	5	0	0	0	0	0	13	5	18	
Continuing Undergraduates	31	26	119	95	174	81	310	125	0	0	0	0	634	327	961	
New/Readmit Graduates	0	0	0	0	0	0	0	0	29	28	1	10	30	38	68	
Continuing Graduates	0	0	0	0	0	0	0	0	69	22	48	41	117	63	180	
Total College	156	166	153	129	211	98	320	129	98	50	49	51	987	623	1,610	
Business																
New Freshmen	235	72	15	1	1	0	0	0	0	0	0	0	251	73	324	
Transfers	2	2	13	17	32	4	1	1	0	0	0	0	48	24	72	
Readmits	0	0	2	1	4	0	5	0	0	0	0	0	11	1	12	
Continuing Undergraduates	33	10	324	92	457	109	614	116	0	0	0	0	1,428	327	1,755	
New/Readmit Graduates	0	0	0	0	0	0	0	0	97	83	0	0	97	83	180	
Continuing Graduates	0	0	0	0	0	0	0	0	81	53	0	0	81	53	134	
Total College	270	84	354	111	494	113	620	117	178	136	0	0	1,916	561	2,477	
Engineering																
New Freshmen	314	125	57	17	4	3	0	0	0	0	0	0	375	145	520	
Transfers	5	2	28	12	25	8	9	4	0	0	0	0	67	26	93	
Readmits	1	1	2	0	5	0	9	4	0	0	0	0	17	5	22	
Continuing Undergraduates	47	20	310	101	346	108	558	160	0	0	0	0	1,261	389	1,650	
New/Readmit Graduates	0	0	0	0	0	0	0	0	39	116	6	23	45	139	184	
Continuing Graduates	0	0	0	0	0	0	0	0	148	158	122	115	270	273	543	
Total College	367	148	397	130	380	119	576	168	187	274	128	138	2,035	977	3,012	
Health and Human Sciences																
New Freshmen	443	111	13	3	1	1	0	0	0	0	0	0	457	115	572	
Transfers	35	6	88	24	56	14	16	5	0	0	0	0	195	49	244	
Readmits	5	2	11	1	12	1	19	0	0	0	0	0	47	4	51	
Continuing Undergraduates	184	50	739	157	811	159	1,041	162	0	0	0	0	2,775	528	3,303	
Non-Degree Undergraduate	1	0	0	0	0	0	30	1	0	0	0	0	31	1	32	
New/Readmit Graduates	0	0	0	0	0	0	0	0	76	78	5	11	81	89	170	
Continuing Graduates	0	0	0	0	0	0	0	0	282	39	119	18	401	57	458	
Non-Degree Graduates	0	0	0	0	0	0	0	0	2	0	0	0	2	0	2	
Total College	668	169	851	185	880	175	1,106	168	360	117	124	29	3,989	843	4,832	
Intra-University																
New Freshmen	831	264	25	8	2	0	0	0	0	0	0	0	858	272	1,130	
Transfers	69	15	90	34	37	13	5	2	0	0	0	0	201	64	265	
Readmits	6	2	14	0	7	2	6	1	0	0	0	0	33	5	38	
Continuing Undergraduates	247	113	354	71	58	13	19	1	0	0	0	0	678	198	876	
Non-Degree Undergraduate	10	181	14	8	22	9	6	0	0	0	0	0	52	198	250	
New/Readmit Graduates	0	0	0	0	0	0	0	0	3	8	6	29	9	37	46	
Continuing Graduates	0	0	0	0	0	0	0	0	50	6	133	36	183	42	225	
Non-Degree Graduates	0	0	0	0	0	0	0	0	2	76	0	0	2	76	78	
Total College	1,163	575	497	121	126	37	36	4	55	90	139	65	2,016	892	2,908	
Liberal Arts																
New Freshmen	327	110	22	9	4	0	0	0	0	0	0	0	353	119	472	
Transfers	27	9	83	21	59	54	9	5	0	0	0	0	178	89	267	
Readmits	4	2	16	2	18	4	24	2	0	0	0	0	62	10	72	
Continuing Undergraduates	135	35	634	118	866	181	1,239	190	0	0	0	0	2,874	524	3,398	
New/Readmit Graduates	0	0	0	0	0	0	0	0	76	96	6	21	82	117	199	
Continuing Graduates	0	0	0	0	0	0	0	0	242	49	66	21	308	70	378	
Total College	493	156	755	150	947	239	1,272	197	318	145	72	42	3,857	929	4,786	

Application Type, Class, College & Residency

	Freshman		Sophomore		Junior		Senior		Grad. I		Grad. II		Total		
	R	NR	R	NR	R	NR	R	NR	R	NR	R	NR	R	NR	Total
Natural Sciences															
New Freshmen	502	207	49	25	6	1	0	0	0	0	0	0	557	233	790
Transfers	23	5	73	23	47	19	15	6	0	0	0	0	158	53	211
Readmits	6	0	11	1	11	0	28	5	0	0	0	0	56	6	62
Continuing Undergraduates	91	29	482	133	571	155	918	199	0	0	0	0	2,062	516	2,578
New/Readmit Graduates	0	0	0	0	0	0	0	0	22	58	11	54	33	112	145
Continuing Graduates	0	0	0	0	0	0	0	0	80	58	262	96	342	154	496
Total College	622	241	615	182	635	175	961	210	102	116	273	150	3,208	1,074	4,282
Veterinary Medicine and Biomedical Sciences															
New Freshmen	72	25	14	5	0	0	0	0	0	0	0	0	86	30	116
Transfers	2	2	8	4	14	1	4	1	0	0	0	0	28	8	36
Readmits	1	0	1	0	2	0	4	1	0	0	0	0	8	1	9
Continuing Undergraduates	9	2	81	34	95	34	154	55	0	0	0	0	339	125	464
New/Readmit Graduates	0	0	0	0	0	0	0	0	79	60	1	12	80	72	152
Continuing Graduates	0	0	0	0	0	0	0	0	57	8	76	23	133	31	164
Prof. Veterinary Medicine	0	0	0	0	0	0	0	0	75	63	215	180	290	243	533
Total College	84	29	104	43	111	35	162	57	211	131	292	215	964	510	1,474
Warner College of Natural Resources															
New Freshmen	85	67	8	3	1	0	0	0	0	0	0	0	94	70	164
Transfers	5	6	33	26	30	9	8	3	0	0	0	0	76	44	120
Readmits	0	0	3	2	7	0	10	1	0	0	0	0	20	3	23
Continuing Undergraduates	20	30	193	100	213	92	404	101	0	0	0	0	830	323	1,153
New/Readmit Graduates	0	0	0	0	0	0	0	0	38	41	2	7	40	48	88
Continuing Graduates	0	0	0	0	0	0	0	0	87	12	43	15	130	27	157
Total College	110	103	237	131	251	101	422	105	125	53	45	22	1,190	515	1,705
Total University															
New Freshmen	2,923	1,114	209	79	22	6	0	0	0	0	0	0	3,154	1,199	4,353
Transfers	178	53	441	185	330	136	72	31	0	0	0	0	1,021	405	1,426
Readmits	24	8	63	9	70	9	110	14	0	0	0	0	267	40	307
Continuing Undergraduates	797	315	3,236	901	3,591	932	5,257	1,109	0	0	0	0	12,881	3,257	16,138
Non-Degree Undergraduate	11	181	14	8	22	9	36	1	0	0	0	0	83	199	282
Subtotal	3,933	1,671	3,963	1,182	4,035	1,092	5,475	1,155	0	0	0	0	17,406	5,100	22,506
New/Readmit Graduates	0	0	0	0	0	0	0	0	459	568	38	167	497	735	1,232
Continuing Graduates	0	0	0	0	0	0	0	0	1,096	405	869	365	1,965	770	2,735
Non-Degree Graduates	0	0	0	0	0	0	0	0	4	76	0	0	4	76	80
Prof. Veterinary Medicine	0	0	0	0	0	0	0	0	75	63	215	180	290	243	533
Subtotal	0	0	0	0	0	0	0	0	1,634	1,112	1,122	712	2,756	1,824	4,580
Total University	3,933	1,671	3,963	1,182	4,035	1,092	5,475	1,155	1,634	1,112	1,122	712	20,162	6,924	27,086

Institutional Research

College, Class, Ethnicity & Race

*This report uses the Federal Ethnicity/Race categories effective Fall 2010

	Non-Hispanic/Latino						Multi-Racial	Minority Subtotal	Inter-National	No-Response	Total
	Hispanic/Latino	Native American	Black	Asian	Hawaiian/Pac.Islander	White					
Agricultural Sciences											
Freshmen	36	3	3	4	1	257	9	56	4	5	322
Sophomore	23	1	3	1	1	227	12	41	8	6	282
Junior	16	4	1	4	1	263	8	34	4	8	309
Senior	32	1	4	3	0	362	10	50	11	26	449
Subtotal	107	9	11	12	3	1,109	39	181	27	45	1,362
Graduate I	6	0	1	0	0	111	2	9	21	7	148
Graduate II	3	1	1	0	0	46	0	5	43	6	100
Subtotal	9	1	2	0	0	157	2	14	64	13	248
Total College	116	10	13	12	3	1,266	41	195	91	58	1,610
Business											
Freshmen	33	1	6	11	0	286	2	53	6	9	354
Sophomore	48	0	6	11	0	345	13	78	26	16	465
Junior	58	3	6	12	0	452	16	95	29	31	607
Senior	55	3	10	15	2	560	16	101	40	36	737
Subtotal	194	7	28	49	2	1,643	47	327	101	92	2,163
Graduate I	8	2	7	5	0	161	6	28	110	15	314
Subtotal	8	2	7	5	0	161	6	28	110	15	314
Total College	202	9	35	54	2	1,804	53	355	211	107	2,477
Engineering											
Freshmen	49	5	4	10	2	406	8	78	21	10	515
Sophomore	39	3	4	13	0	412	5	64	26	25	527
Junior	34	0	5	8	0	369	19	66	29	35	499
Senior	33	4	3	14	0	573	19	73	46	52	744
Subtotal	155	12	16	45	2	1,760	51	281	122	122	2,285
Graduate I	10	0	3	7	0	176	7	27	231	27	461
Graduate II	9	0	0	5	0	108	3	17	119	22	266
Subtotal	19	0	3	12	0	284	10	44	350	49	727
Total College	174	12	19	57	2	2,044	61	325	472	171	3,012
Health and Human Sciences											
Freshmen	101	10	24	30	0	625	20	185	7	20	837
Sophomore	142	6	31	19	1	773	31	230	8	25	1,036
Junior	121	5	29	20	0	784	44	219	9	43	1,055
Senior	133	1	31	20	2	983	31	218	13	60	1,274
Subtotal	497	22	115	89	3	3,165	126	852	37	148	4,202
Graduate I	42	2	13	10	0	350	14	81	27	19	477
Graduate II	12	3	7	1	0	101	2	25	12	15	153
Subtotal	54	5	20	11	0	451	16	106	39	34	630
Total College	551	27	135	100	3	3,616	142	958	76	182	4,832
Intra-University											
Freshmen	203	15	65	42	4	1,079	30	359	277	23	1,738
Sophomore	93	2	18	20	0	410	10	143	50	15	618
Junior	16	0	4	1	0	99	3	24	38	2	163
Senior	6	0	2	2	0	19	1	11	7	3	40
Subtotal	318	17	89	65	4	1,607	44	537	372	43	2,559
Graduate I	1	0	1	1	0	45	0	3	80	17	145
Graduate II	7	0	3	5	0	134	2	17	38	15	204
Subtotal	8	0	4	6	0	179	2	20	118	32	349
Total College	326	17	93	71	4	1,786	46	557	490	75	2,908

Institutional Research

College, Class, Ethnicity & Race

*This report uses the Federal Ethnicity/Race categories effective Fall 2010

	Non-Hispanic/Latino						Multi-Racial	Minority Subtotal	Inter-National	No-Response	Total
	Hispanic/Latino	Native American	Black	Asian	Hawaiian/Pac.Islander	White					
Liberal Arts											
Freshmen	88	6	27	20	1	473	11	153	7	16	649
Sophomore	117	4	31	11	1	648	42	206	18	33	905
Junior	129	8	46	13	1	834	42	239	48	65	1,186
Senior	145	5	42	29	2	1,095	58	281	25	68	1,469
Subtotal	479	23	146	73	5	3,050	153	879	98	182	4,209
Graduate I	26	1	3	6	0	346	12	48	39	30	463
Graduate II	4	0	3	0	0	68	0	7	29	10	114
Subtotal	30	1	6	6	0	414	12	55	68	40	577
Total College	509	24	152	79	5	3,464	165	934	166	222	4,786
Natural Sciences											
Freshmen	120	10	27	29	2	632	12	200	13	18	863
Sophomore	110	3	23	30	0	551	29	195	26	25	797
Junior	80	3	15	29	0	593	28	155	24	38	810
Senior	108	4	25	40	3	832	54	234	38	67	1,171
Subtotal	418	20	90	128	5	2,608	123	784	101	148	3,641
Graduate I	8	0	0	6	0	104	8	22	78	14	218
Graduate II	21	0	1	13	0	267	6	41	88	27	423
Subtotal	29	0	1	19	0	371	14	63	166	41	641
Total College	447	20	91	147	5	2,979	137	847	267	189	4,282
Veterinary Medicine and Biomedical Sciences											
Freshmen	13	0	5	6	0	84	2	26	1	2	113
Sophomore	14	0	3	4	0	108	2	23	6	10	147
Junior	7	2	2	5	0	117	2	18	3	8	146
Senior	29	0	3	6	0	147	8	46	5	21	219
Subtotal	63	2	13	21	0	456	14	113	15	41	625
Graduate I	7	3	6	11	0	149	3	30	7	18	204
Graduate II	9	2	0	2	0	63	1	14	25	10	112
Vet Med	40	4	1	35	1	393	18	99	3	38	533
Subtotal	56	9	7	48	1	605	22	143	35	66	849
Total College	119	11	20	69	1	1,061	36	256	50	107	1,474
Warner College of Natural Resources											
Freshmen	19	2	1	2	0	177	7	31	2	3	213
Sophomore	26	3	3	10	1	299	8	51	2	16	368
Junior	30	1	1	3	0	288	12	47	2	15	352
Senior	34	3	4	3	1	441	13	58	6	22	527
Subtotal	109	9	9	18	2	1,205	40	187	12	56	1,460
Graduate I	5	0	1	2	0	138	5	13	12	15	178
Graduate II	2	0	1	0	0	43	0	3	12	9	67
Subtotal	7	0	2	2	0	181	5	16	24	24	245
Total College	116	9	11	20	2	1,386	45	203	36	80	1,705
Total University											
Freshmen	662	52	162	154	10	4,019	101	1,141	338	106	5,604
Sophomore	612	22	122	119	4	3,773	152	1,031	170	171	5,145
Junior	491	26	109	95	2	3,799	174	897	186	245	5,127
Senior	575	21	124	132	10	5,012	210	1,072	191	355	6,630
Subtotal	2,340	121	517	500	26	16,603	637	4,141	885	877	22,506
Graduate I	113	8	35	48	0	1,580	57	261	605	162	2,608
Graduate II	67	6	16	26	0	830	14	129	366	114	1,439
Vet Med	40	4	1	35	1	393	18	99	3	38	533
Subtotal	220	18	52	109	1	2,803	89	489	974	314	4,580
Total University	2,560	139	569	609	27	19,406	726	4,630	1,859	1,191	27,086

Institutional Research

Department, Gender, Ethnicity & Race

*This report uses the Federal Ethnicity/Race categories effective Fall 2010.

	Hispanic/ Latino	Non-Hispanic/Latino					Multi- Racial	Inter- National	No Response	Total
		Native American	Black	Asian American	Hawaiian/ Pac Islander	White				
Agricultural Sciences										
Agricultural & Resource Economics										
Undergraduate Men	4	0	0	1	0	102	3	3	1	114
Undergraduate Women	7	0	0	0	0	82	3	3	1	96
Graduate Men	1	0	1	0	0	16	0	12	3	33
Graduate Women	0	0	0	0	0	11	0	4	0	15
Total Department	12	0	1	1	0	211	6	22	5	258
Agricultural Sciences Intra-College										
Graduate Men	1	0	0	0	0	5	0	1	1	8
Graduate Women	1	0	0	0	0	20	1	1	0	23
Total Department	2	0	0	0	0	25	1	2	1	31
Animal Sciences										
Undergraduate Men	15	2	1	0	0	86	3	6	1	114
Undergraduate Women	59	5	8	9	2	530	26	6	19	664
Graduate Men	1	0	0	0	0	8	0	6	0	15
Graduate Women	0	0	1	0	0	28	0	4	1	34
Total Department	75	7	10	9	2	652	29	22	21	827
Bioagricultural Scs & Pest Mngmnt										
Graduate Men	1	0	0	0	0	11	0	1	0	13
Graduate Women	0	0	0	0	0	7	0	5	2	14
Total Department	1	0	0	0	0	18	0	6	2	27
Horticulture & Landscape Archtctr										
Undergraduate Men	11	0	2	0	0	152	1	5	9	180
Undergraduate Women	4	1	0	1	1	71	1	2	5	86
Graduate Men	0	0	0	0	0	12	1	10	1	24
Graduate Women	3	1	0	0	0	13	0	2	1	20
Total Department	18	2	2	1	1	248	3	19	16	310
Soil and Crop Sciences										
Undergraduate Men	3	1	0	0	0	53	0	2	6	65
Undergraduate Women	4	0	0	1	0	33	2	0	3	43
Graduate Men	0	0	0	0	0	11	0	10	2	23
Graduate Women	1	0	0	0	0	15	0	8	2	26
Total Department	8	1	0	1	0	112	2	20	13	157
Total College	116	10	13	12	3	1,266	41	91	58	1,610
Business										
Accounting										
Undergraduate Men	13	1	0	5	0	113	3	4	8	147
Undergraduate Women	14	0	2	3	1	82	2	15	8	127
Graduate Men	1	0	0	2	0	22	2	2	3	32
Graduate Women	2	0	0	0	0	17	1	4	2	26
Total Department	30	1	2	10	1	234	8	25	21	332
Business Intra-College										
Undergraduate Men	31	2	3	5	0	304	5	11	13	374
Undergraduate Women	28	0	4	13	0	192	8	3	7	255
Graduate Men	1	0	3	0	0	59	1	25	5	94
Graduate Women	1	1	1	1	0	35	1	17	3	60
Total Department	61	3	11	19	0	590	15	56	28	783

Institutional Research

Department, Gender, Ethnicity & Race

*This report uses the Federal Ethnicity/Race categories effective Fall 2010.

	Hispanic/ Latino	Non-Hispanic/Latino					Multi- Racial	Inter- National	No Response	Total
		Native American	Black	Asian American	Hawaiian/ Pac Islander	White				
Business										
Computer Information Systems										
Undergraduate Men	12	1	2	5	0	87	2	9	9	127
Undergraduate Women	5	0	2	3	0	26	1	4	1	42
Graduate Men	1	0	0	2	0	16	0	38	0	57
Graduate Women	1	0	1	0	0	3	0	16	1	22
Total Department	19	1	5	10	0	132	3	67	11	248
Finance & Real Estate										
Undergraduate Men	27	1	3	1	0	252	5	22	10	321
Undergraduate Women	8	0	1	1	0	67	1	23	5	106
Total Department	35	1	4	2	0	319	6	45	15	427
Management										
Undergraduate Men	20	0	2	3	0	145	7	6	10	193
Undergraduate Women	13	1	5	2	1	120	2	1	3	148
Graduate Men	0	0	2	0	0	5	1	4	1	13
Graduate Women	1	1	0	0	0	4	0	4	0	10
Total Department	34	2	9	5	1	274	10	15	14	364
Marketing										
Undergraduate Men	7	0	1	4	0	108	6	2	10	138
Undergraduate Women	16	1	3	4	0	147	5	1	8	185
Total Department	23	1	4	8	0	255	11	3	18	323
Total College	202	9	35	54	2	1,804	53	211	107	2,477
Engineering										
Atmospheric Science										
Graduate Men	7	0	1	0	0	31	1	7	6	53
Graduate Women	2	0	1	2	0	14	1	5	4	29
Total Department	9	0	2	2	0	45	2	12	10	82
Chemical and Biological Engineering										
Undergraduate Men	15	0	1	4	0	113	0	27	3	163
Undergraduate Women	5	1	1	5	0	53	6	5	6	82
Graduate Men	0	0	0	0	0	7	0	5	0	12
Graduate Women	0	0	0	0	0	3	0	4	2	9
Total Department	20	1	2	9	0	176	6	41	11	266
Civil and Environmental Engineering										
Undergraduate Men	20	0	0	2	0	233	6	20	20	301
Undergraduate Women	8	0	1	3	1	103	3	9	6	134
Graduate Men	1	0	1	1	0	67	1	80	14	165
Graduate Women	1	0	0	2	0	37	1	24	3	68
Total Department	30	0	2	8	1	440	11	133	43	668
Electrical and Computer Engineering										
Undergraduate Men	23	3	3	6	0	202	1	15	23	276
Undergraduate Women	2	0	1	1	1	21	4	3	3	36
Graduate Men	4	0	0	2	0	41	2	135	9	193
Graduate Women	0	0	0	2	0	2	0	46	2	52
Total Department	29	3	4	11	1	266	7	199	37	557
Engineering Intra-College										
Undergraduate Men	24	0	5	6	0	223	7	3	14	282
Undergraduate Women	8	3	0	6	0	129	3	5	5	159
Graduate Men	1	0	0	2	0	16	0	18	6	43
Graduate Women	0	0	0	0	0	7	1	7	0	15
Total Department	33	3	5	14	0	375	11	33	25	499

Institutional Research

Department, Gender, Ethnicity & Race

*This report uses the Federal Ethnicity/Race categories effective Fall 2010.

	Hispanic/ Latino	Non-Hispanic/Latino					Multi- Racial	Inter- National	No Response	Total
		Native American	Black	Asian American	Hawaiian/ Pac Islander	White				
Engineering										
Mechanical Engineering										
Undergraduate Men	44	4	4	10	0	590	20	34	38	744
Undergraduate Women	6	1	0	2	0	93	1	1	4	108
Graduate Men	3	0	0	0	0	49	3	13	2	70
Graduate Women	0	0	0	1	0	10	0	6	1	18
Total Department	53	5	4	13	0	742	24	54	45	940
Total College	174	12	19	57	2	2,044	61	472	171	3,012
Health and Human Sciences										
Construction Management										
Undergraduate Men	53	5	10	4	0	448	16	5	24	565
Undergraduate Women	4	0	1	2	0	28	0	0	3	38
Graduate Men	1	0	0	0	0	10	0	9	0	20
Graduate Women	0	0	0	0	0	3	0	4	0	7
Total Department	58	5	11	6	0	489	16	18	27	630
Design and Merchandising										
Undergraduate Men	10	0	0	3	0	23	1	2	1	40
Undergraduate Women	58	1	12	10	0	307	16	9	14	427
Graduate Men	0	0	0	0	0	1	0	1	0	2
Graduate Women	0	1	0	1	0	15	1	2	2	22
Total Department	68	2	12	14	0	346	18	14	17	491
Food Science & Human Nutrition										
Undergraduate Men	6	0	1	2	0	125	6	2	1	143
Undergraduate Women	30	1	8	7	0	322	15	12	13	408
Graduate Men	0	0	0	1	0	13	1	1	3	19
Graduate Women	4	0	0	0	0	37	1	3	5	50
Total Department	40	1	9	10	0	497	23	18	22	620
Health and Exercise Science										
Undergraduate Men	75	5	18	21	0	479	17	2	19	636
Undergraduate Women	87	5	16	16	3	587	16	4	35	769
Graduate Men	1	0	0	0	0	18	0	0	1	20
Graduate Women	2	0	0	0	0	13	0	0	1	16
Total Department	165	10	34	37	3	1,097	33	6	56	1,441
Health and Human Sciences Intra-Col										
Undergraduate Men	0	0	0	0	0	14	0	0	0	14
Undergraduate Women	2	0	0	0	0	13	0	0	3	18
Graduate Men	0	0	0	0	0	1	0	0	0	1
Graduate Women	0	0	0	0	0	1	0	0	0	1
Total Department	2	0	0	0	0	29	0	0	3	34
Human Development & Family Studies										
Undergraduate Men	5	0	3	0	0	27	1	0	1	37
Undergraduate Women	96	2	25	14	0	522	26	1	20	706
Graduate Men	0	0	0	0	0	4	0	0	0	4
Graduate Women	3	0	1	2	0	27	0	1	3	37
Total Department	104	2	29	16	0	580	27	2	24	784
Occupational Therapy										
Graduate Men	0	0	0	0	0	9	0	0	2	11
Graduate Women	7	0	0	3	0	100	4	3	3	120
Total Department	7	0	0	3	0	109	4	3	5	131

Institutional Research

Department, Gender, Ethnicity & Race

*This report uses the Federal Ethnicity/Race categories effective Fall 2010.

	Hispanic/ Latino	Non-Hispanic/Latino					Multi- Racial	Inter- National	No Response	Total
		Native American	Black	Asian American	Hawaiian/ Pac Islander	White				
Health and Human Sciences										
School of Education										
Undergraduate Men	0	0	0	0	0	4	0	0	0	4
Undergraduate Women	5	0	0	2	0	28	2	0	0	37
Graduate Men	9	1	8	2	0	46	7	4	4	81
Graduate Women	17	2	5	2	0	89	2	9	5	131
Total Department	31	3	13	6	0	167	11	13	9	253
School of Social Work										
Undergraduate Men	9	0	5	1	0	28	0	0	2	45
Undergraduate Women	57	3	16	7	0	210	10	0	12	315
Graduate Men	3	1	3	0	0	7	0	2	2	18
Graduate Women	7	0	3	0	0	57	0	0	3	70
Total Department	76	4	27	8	0	302	10	2	19	448
Total College	551	27	135	100	3	3,616	142	76	182	4,832
Intra-University										
INTO CSU Center										
Undergraduate Men	0	0	0	0	0	0	0	70	1	71
Undergraduate Women	0	0	0	1	0	0	0	33	0	34
Graduate Men	0	0	0	0	0	0	0	54	0	54
Graduate Women	0	0	0	0	0	0	0	20	2	22
Total Department	0	0	0	1	0	0	0	177	3	181
Provost / Acad Vice President										
Undergraduate Men	186	7	62	26	2	917	21	182	19	1,422
Undergraduate Women	132	10	27	38	2	690	23	87	23	1,032
Graduate Men	2	0	3	2	0	86	0	18	14	125
Graduate Women	6	0	1	4	0	93	2	26	16	148
Total Department	326	17	93	70	4	1,786	46	313	72	2,727
Total College	326	17	93	71	4	1,786	46	490	75	2,908
Liberal Arts										
Anthropology										
Undergraduate Men	2	0	2	1	0	47	1	0	0	53
Undergraduate Women	9	1	2	1	0	76	4	0	4	97
Graduate Men	0	0	0	1	0	14	0	0	1	16
Graduate Women	2	0	0	0	0	20	0	2	2	26
Total Department	13	1	4	3	0	157	5	2	7	192
Art										
Undergraduate Men	12	0	2	3	0	117	5	0	6	145
Undergraduate Women	35	5	5	11	1	274	15	2	21	369
Graduate Men	0	0	0	0	0	7	1	0	0	8
Graduate Women	0	0	0	0	0	6	0	1	1	8
Total Department	47	5	7	14	1	404	21	3	28	530
Communication Studies										
Undergraduate Men	33	0	24	5	0	184	12	1	13	272
Undergraduate Women	45	1	7	1	0	258	15	2	6	335
Graduate Men	0	0	1	0	0	5	0	0	1	7
Graduate Women	1	0	0	0	0	19	1	1	3	25
Total Department	79	1	32	6	0	466	28	4	23	639

Institutional Research

Department, Gender, Ethnicity & Race

*This report uses the Federal Ethnicity/Race categories effective Fall 2010.

	Hispanic/ Latino	Non-Hispanic/Latino					Multi- Racial	Inter- National	No Response	Total
		Native American	Black	Asian American	Hawaiian/ Pac Islander	White				
Liberal Arts										
Economics										
Undergraduate Men	23	0	6	7	1	202	7	24	14	284
Undergraduate Women	4	1	2	2	0	38	1	48	1	97
Graduate Men	2	0	1	0	0	25	1	15	1	45
Graduate Women	0	0	1	0	0	8	0	7	1	17
Total Department	29	1	10	9	1	273	9	94	17	443
English										
Undergraduate Men	11	1	4	3	0	90	1	1	9	120
Undergraduate Women	19	0	5	1	0	221	11	5	10	272
Graduate Men	1	0	0	1	0	21	1	4	5	33
Graduate Women	3	0	0	1	0	50	4	7	7	72
Total Department	34	1	9	6	0	382	17	17	31	497
Ethnic Studies										
Undergraduate Men	2	0	5	0	0	3	0	0	0	10
Undergraduate Women	8	2	3	0	0	7	2	0	0	22
Graduate Men	1	0	0	0	0	1	0	0	0	2
Graduate Women	4	0	1	1	0	6	0	0	0	12
Total Department	15	2	9	1	0	17	2	0	0	46
Foreign Languages & Literatures										
Undergraduate Men	5	2	0	0	0	21	0	0	3	31
Undergraduate Women	11	0	0	0	0	36	2	1	3	53
Graduate Men	0	0	0	0	0	3	0	1	0	4
Graduate Women	2	0	0	0	0	8	0	5	0	15
Total Department	18	2	0	0	0	68	2	7	6	103
History										
Undergraduate Men	19	1	1	2	0	136	10	0	5	174
Undergraduate Women	10	0	2	1	0	69	5	0	4	91
Graduate Men	0	0	0	0	0	11	0	0	0	11
Graduate Women	1	0	0	0	0	17	0	0	1	19
Total Department	30	1	3	3	0	233	15	0	10	295
Journalism & Technical Commnction										
Undergraduate Men	10	0	3	1	1	91	3	0	8	117
Undergraduate Women	30	1	4	2	0	191	9	3	10	250
Graduate Men	1	0	0	0	0	13	0	2	2	18
Graduate Women	3	1	2	0	0	31	2	4	1	44
Total Department	44	2	9	3	1	326	14	9	21	429
Liberal Arts Intra-College										
Undergraduate Men	13	0	14	4	1	94	2	0	8	136
Undergraduate Women	28	2	10	9	0	143	5	1	13	211
Graduate Men	0	0	0	0	0	2	1	0	0	3
Graduate Women	0	0	0	0	0	16	0	1	0	17
Total Department	41	2	24	13	1	255	8	2	21	367
Music, Theatre, & Dance										
Undergraduate Men	18	0	2	2	0	89	3	0	8	122
Undergraduate Women	21	2	5	3	0	139	7	3	3	183
Graduate Men	0	0	0	0	0	16	0	3	3	22
Graduate Women	5	0	0	2	0	38	1	9	2	57
Total Department	44	2	7	7	0	282	11	15	16	384

Institutional Research

Department, Gender, Ethnicity & Race

*This report uses the Federal Ethnicity/Race categories effective Fall 2010.

	Hispanic/ Latino	Non-Hispanic/Latino					Multi- Racial	Inter- National	No Response	Total
		Native American	Black	Asian American	Hawaiian/ Pac Islander	White				
Liberal Arts										
Philosophy										
Undergraduate Men	4	0	0	1	0	31	0	1	2	39
Undergraduate Women	2	0	1	0	0	6	0	0	1	10
Graduate Men	0	0	0	0	0	10	0	0	0	10
Graduate Women	2	0	0	0	0	6	0	0	1	9
Total Department	8	0	1	1	0	53	0	1	4	68
Political Science										
Undergraduate Men	14	0	5	2	0	115	3	2	9	150
Undergraduate Women	18	2	7	1	0	86	4	2	1	121
Graduate Men	0	0	0	0	0	12	0	0	2	14
Graduate Women	1	0	0	0	0	12	0	0	4	17
Total Department	33	2	12	3	0	225	7	4	16	302
Sociology										
Undergraduate Men	30	1	11	8	0	132	16	1	8	207
Undergraduate Women	43	1	14	2	1	154	10	1	12	238
Graduate Men	0	0	0	0	0	15	0	2	2	19
Graduate Women	1	0	0	0	0	22	0	4	0	27
Total Department	74	2	25	10	1	323	26	8	22	491
Total College	509	24	152	79	5	3,464	165	166	222	4,786
Natural Sciences										
Biochemistry & Molecular Bio										
Undergraduate Men	12	0	3	3	0	84	3	4	5	114
Undergraduate Women	15	0	4	11	0	74	2	4	6	116
Graduate Men	1	0	0	0	0	12	1	6	0	20
Graduate Women	0	0	0	2	0	18	1	3	1	25
Total Department	28	0	7	16	0	188	7	17	12	275
Biology										
Undergraduate Men	45	3	18	18	0	291	10	9	9	403
Undergraduate Women	135	5	18	34	1	710	44	18	32	997
Graduate Men	0	0	0	2	0	8	0	2	3	15
Graduate Women	0	0	0	3	0	9	1	3	3	19
Total Department	180	8	36	57	1	1,018	55	32	47	1,434
Chemistry										
Undergraduate Men	7	2	0	2	0	62	3	4	4	84
Undergraduate Women	6	1	3	3	0	31	2	3	4	53
Graduate Men	7	0	0	2	0	73	2	6	5	95
Graduate Women	4	0	0	3	0	45	2	3	3	60
Total Department	24	3	3	10	0	211	9	16	16	292
Computer Science										
Undergraduate Men	39	2	12	21	0	340	11	17	29	471
Undergraduate Women	6	0	0	4	0	21	3	7	5	46
Graduate Men	3	0	0	3	0	20	0	78	4	108
Graduate Women	1	0	0	0	0	4	0	24	2	31
Total Department	49	2	12	28	0	385	14	126	40	656
Mathematics										
Undergraduate Men	9	2	1	1	1	99	4	8	6	131
Undergraduate Women	5	1	1	3	0	48	5	8	2	73
Graduate Men	1	0	1	0	0	19	0	4	6	31
Graduate Women	0	0	0	1	0	10	0	3	1	15
Total Department	15	3	3	5	1	176	9	23	15	250

Institutional Research

Department, Gender, Ethnicity & Race

*This report uses the Federal Ethnicity/Race categories effective Fall 2010.

	Hispanic/ Latino	Non-Hispanic/Latino					Inter- National	No Response	Total	
		Native American	Black	Asian American	Hawaiian/ Pac Islander	White				Multi- Racial
Natural Sciences										
Natural Sciences Intra-College										
Undergraduate Men	0	0	0	1	0	23	0	0	0	24
Undergraduate Women	3	0	0	1	0	23	2	0	1	30
Graduate Men	0	0	0	0	0	6	0	0	0	6
Graduate Women	0	0	0	0	0	4	1	0	0	5
Total Department	3	0	0	2	0	56	3	0	1	65
Physics										
Undergraduate Men	7	0	1	1	0	69	2	1	6	87
Undergraduate Women	2	0	0	1	0	14	1	0	0	18
Graduate Men	1	0	0	0	0	42	1	10	4	58
Graduate Women	0	0	0	0	0	5	0	0	0	5
Total Department	10	0	1	2	0	130	4	11	10	168
Psychology										
Undergraduate Men	31	2	13	7	0	190	13	5	12	273
Undergraduate Women	94	2	15	17	3	514	18	10	27	700
Graduate Men	2	0	0	0	0	26	0	0	2	30
Graduate Women	8	0	0	3	0	45	4	3	6	69
Total Department	135	4	28	27	3	775	35	18	47	1,072
Statistics										
Undergraduate Men	1	0	1	0	0	9	0	1	0	12
Undergraduate Women	1	0	0	0	0	6	0	2	0	9
Graduate Men	1	0	0	0	0	20	0	9	1	31
Graduate Women	0	0	0	0	0	5	1	12	0	18
Total Department	3	0	1	0	0	40	1	24	1	70
Total College	447	20	91	147	5	2,979	137	267	189	4,282
Veterinary Medicine and Biomedical Sciences										
Biomedical Sciences										
Undergraduate Men	10	1	3	2	0	59	2	3	10	90
Undergraduate Women	12	0	3	10	0	180	3	1	8	217
Graduate Men	3	1	1	3	0	37	2	4	2	53
Graduate Women	2	0	1	3	0	37	1	2	4	50
Total Department	27	2	8	18	0	313	8	10	24	410
Clinical Sciences										
Graduate Men	0	0	0	0	0	3	0	5	1	9
Graduate Women	0	0	0	1	0	6	0	7	3	17
Total Department	0	0	0	1	0	9	0	12	4	26
Environmntl & Radiolgiel Health Sci										
Undergraduate Men	7	0	1	0	0	19	2	2	6	37
Undergraduate Women	7	0	1	3	0	41	0	1	5	58
Graduate Men	1	1	1	1	0	30	0	2	5	41
Graduate Women	3	1	0	1	0	35	1	2	10	53
Total Department	18	2	3	5	0	125	3	7	26	189
Microbiology, Immunology and Patholgy										
Undergraduate Men	12	0	1	3	0	52	3	4	5	80
Undergraduate Women	15	1	4	3	0	105	4	4	7	143
Graduate Men	2	0	0	2	0	15	0	2	1	22
Graduate Women	5	2	3	2	0	49	0	8	2	71
Total Department	34	3	8	10	0	221	7	18	15	316

Institutional Research

Department, Gender, Ethnicity & Race

*This report uses the Federal Ethnicity/Race categories effective Fall 2010.

	Hispanic/ Latino	Non-Hispanic/Latino					Multi- Racial	Inter- National	No Response	Total
		Native American	Black	Asian American	Hawaiian/ Pac Islander	White				
Veterinary Medicine and Biomedical Sciences										
Vet Med & Biomed Sci Intra-College										
Prof Vet Med Men	9	2	0	9	0	75	4	3	6	108
Prof Vet Med Women	31	2	1	26	1	318	14	0	32	425
Total Department	40	4	1	35	1	393	18	3	38	533
Total College	119	11	20	69	1	1,061	36	50	107	1,474
Warner College of Natural Resources										
Ecosystem Science & Sustainability										
Undergraduate Men	16	0	0	1	0	91	2	2	9	121
Undergraduate Women	7	0	3	4	0	77	2	5	4	102
Graduate Men	0	0	0	0	0	11	0	0	0	11
Graduate Women	0	0	0	0	0	8	0	0	3	11
Total Department	23	0	3	5	0	187	4	7	16	245
Fish/Wildlife/Conservation Biology										
Undergraduate Men	8	1	1	1	0	148	3	0	4	166
Undergraduate Women	14	2	2	1	0	168	8	0	9	204
Graduate Men	0	0	0	0	0	15	0	0	2	17
Graduate Women	0	0	0	0	0	6	1	0	2	9
Total Department	22	3	3	2	0	337	12	0	17	396
Forest & Rangeland Stewardship										
Undergraduate Men	22	4	0	1	1	221	7	1	11	268
Undergraduate Women	12	1	0	1	0	90	4	1	5	114
Graduate Men	0	0	0	0	0	27	0	5	2	34
Graduate Women	1	0	0	0	0	20	2	2	1	26
Total Department	35	5	0	2	1	358	13	9	19	442
Geosciences										
Undergraduate Men	7	1	0	5	0	111	4	1	5	134
Undergraduate Women	5	0	1	0	1	31	1	0	4	43
Graduate Men	0	0	0	0	0	23	1	6	5	35
Graduate Women	2	0	0	1	0	21	1	4	4	33
Total Department	14	1	1	6	1	186	7	11	18	245
Human Dimensions of Natural Res.										
Undergraduate Men	10	0	1	1	0	139	2	1	3	157
Undergraduate Women	8	0	1	3	0	129	7	1	2	151
Graduate Men	1	0	1	1	0	19	0	4	2	28
Graduate Women	3	0	1	0	0	31	0	3	3	41
Total Department	22	0	4	5	0	318	9	9	10	377
Total College	116	9	11	20	2	1,386	45	36	80	1,705
Total University										
Undergraduate Men	1,052	55	261	216	7	8,187	265	525	460	11,028
Undergraduate Women	1,288	66	256	284	19	8,416	372	360	417	11,478
Graduate Men	67	4	28	30	0	1,132	31	626	141	2,059
Graduate Women	113	10	23	44	0	1,278	40	345	135	1,988
Prof Vet Med Men	9	2	0	9	0	75	4	3	6	108
Prof Vet Med Women	31	2	1	26	1	318	14	0	32	425
Total University	2,560	139	569	609	27	19,406	726	1,859	1,191	27,086

Full/Part-Time Status by College & Gender

	Full-Time			Part-Time			Total			
	Men	Women	Total	Men	Women	Total	Men	Women	Total	
Undergraduate										
Agricultural Sciences	421	828	1,249	52	61	113	473	889	1,362	
Business	1,253	831	2,084	47	32	79	1,300	863	2,163	
Engineering	1,650	491	2,141	116	28	144	1,766	519	2,285	
Health and Human Sciences	1,313	2,515	3,828	171	203	374	1,484	2,718	4,202	
Intra-University	1,364	999	2,363	129	67	196	1,493	1,066	2,559	
Liberal Arts	1,665	2,155	3,820	195	194	389	1,860	2,349	4,209	
Natural Sciences	1,398	1,880	3,278	201	162	363	1,599	2,042	3,641	
Veterinary Medicine and Biomedical Science	192	398	590	15	20	35	207	418	625	
Warner College of Natural Resources	744	555	1,299	102	59	161	846	614	1,460	
Total Undergraduates	10,000	10,652	20,652	1,028	826	1,854	11,028	11,478	22,506	
Graduate										
Agricultural Sciences	60	76	136	56	56	112	116	132	248	
Business	162	98	260	34	20	54	196	118	314	
Engineering	264	95	359	272	96	368	536	191	727	
Health and Human Sciences	88	315	403	88	139	227	176	454	630	
Intra-University	95	82	177	84	88	172	179	170	349	
Liberal Arts	128	231	359	84	134	218	212	365	577	
Natural Sciences	178	138	316	216	109	325	394	247	641	
Veterinary Medicine and Biomedical Science	82	130	212	43	61	104	125	191	316	
Warner College of Natural Resources	52	62	114	73	58	131	125	120	245	
Total Graduates	1,109	1,227	2,336	950	761	1,711	2,059	1,988	4,047	
Professional Veterinary Medicine										
Veterinary Medicine and Biomedical Science	108	425	533	0	0	0	108	425	533	
Total Graduates	108	425	533	0	0	0	108	425	533	
Total University										
Agricultural Sciences	481	904	1,385	108	117	225	589	1,021	1,610	
Business	1,415	929	2,344	81	52	133	1,496	981	2,477	
Engineering	1,914	586	2,500	388	124	512	2,302	710	3,012	
Health and Human Sciences	1,401	2,830	4,231	259	342	601	1,660	3,172	4,832	
Intra-University	1,459	1,081	2,540	213	155	368	1,672	1,236	2,908	
Liberal Arts	1,793	2,386	4,179	279	328	607	2,072	2,714	4,786	
Natural Sciences	1,576	2,018	3,594	417	271	688	1,993	2,289	4,282	
Veterinary Medicine and Biomedical Science	382	953	1,335	58	81	139	440	1,034	1,474	
Warner College of Natural Resources	796	617	1,413	175	117	292	971	734	1,705	
Total University	11,217	12,304	23,521	1,978	1,587	3,565	13,195	13,891	27,086	

Full-time students = undergraduates enrolled for 12 or more credits Fall, Spring (9 - Summer), graduates enrolled for 9 or more credits, students enrolled in a CO-OP program, all professional veterinary students.

Institutional Research

Nonresidents by State

State	Undergraduate	Graduate	Prof Vet Med	University
APO	10	0	0	10
Alabama	7	11	0	18
Alaska	99	5	1	105
Arizona	143	9	51	203
Arkansas	18	4	1	23
California	872	52	12	936
Colorado	4	22	4	30
Connecticut	47	4	1	52
Delaware	7	2	0	9
District of Columbia	5	2	0	7
FPO	7	0	0	7
Florida	70	12	2	84
Georgia	25	13	1	39
Guam	2	1	0	3
Hawaii	108	2	16	126
Idaho	50	3	1	54
Illinois	387	25	2	414
Indiana	50	14	2	66
International	833	958	3	1,794
Iowa	26	8	0	34
Kansas	74	13	1	88
Kentucky	8	4	0	12
Louisiana	9	2	0	11
Maine	11	4	2	17
Maryland	60	16	2	78
Massachusetts	74	8	5	87
Michigan	65	23	1	89
Minnesota	138	12	0	150
Mississippi	3	3	0	6
Missouri	94	18	0	112
Montana	35	8	26	69
Nebraska	60	8	0	68
Nevada	68	5	17	90
New Hampshire	34	5	1	40
New Jersey	68	8	5	81
New Mexico	167	19	31	217
New York	65	23	2	90
North Carolina	29	9	3	41
North Dakota	20	2	4	26
Ohio	60	18	3	81
Oklahoma	34	6	0	40
Oregon	64	12	1	77
Pennsylvania	76	16	6	98
Puerto Rico	2	0	0	2
Rhode Island	6	0	0	6
South Carolina	13	4	0	17
South Dakota	35	10	1	46
Tennessee	25	6	0	31
Texas	395	47	4	446
Unknown State	91	40	5	136
Utah	54	11	3	68
Vermont	14	1	1	16
Virginia	81	16	1	98
Washington	147	21	2	170
West Virginia	2	2	0	4
Wisconsin	83	21	1	105
Wyoming	66	13	18	97
Total	5,100	1,581	243	6,924

Note: The number of international students on this page may not match the number of international students reported in other sections of this document since some international students may be classified as residents for tuition purposes.

Institutional Research

International Students by Country

Country	Undergraduate	Graduate	Prof Vet Med	University
Afghanistan	1	4	0	5
Albania	0	2	0	2
Argentina	1	5	0	6
Australia	17	2	0	19
Austria	2	1	0	3
Azerbaijan	1	0	0	1
Bangladesh	1	4	0	5
Barbados	1	0	0	1
Belgium	1	0	0	1
Benin	0	2	0	2
Bolivia	1	0	0	1
Brazil	89	10	0	99
Cambodia	1	0	0	1
Canada	8	9	0	17
Cayman Islands	1	0	0	1
Chile	0	3	0	3
China	322	229	1	552
Colombia	5	11	0	16
Congo, Rep of the (Zaire)	0	2	0	2
Costa Rica	0	3	0	3
Croatia	1	0	0	1
Denmark	3	1	0	4
Dominican Republic	1	0	0	1
Ecuador	1	3	0	4
Egypt	3	3	0	6
El Salvador	1	1	0	2
Ethiopia	1	1	0	2
France	8	3	0	11
Georgia	0	1	0	1
Germany	10	5	0	15
Ghana	1	1	0	2
Greece	0	1	0	1
Guatemala	2	2	0	4
Honduras	0	1	0	1
Hong Kong	0	1	0	1
India	6	286	0	292
Indonesia	6	6	0	12
Iran	1	42	0	43
Iraq	0	8	0	8
Italy	3	4	0	7
Jamaica	0	1	0	1
Japan	7	4	0	11
Jordan	1	5	0	6
Kazakhstan	5	1	0	6
Kenya	0	4	0	4
Kuwait	24	3	0	27
Lesotho	0	1	0	1
Libya	2	47	0	49
Macedonia	0	1	0	1
Malaysia	8	5	1	14
Mexico	1	11	0	12
Mongolia	0	3	0	3
Morocco	2	3	0	5
Nepal	1	6	0	7
Netherlands	3	0	0	3

Institutional Research

International Students by Country

Country	Undergraduate	Graduate	Prof Vet Med	University
New Zealand	4	1	0	5
Niger	0	1	0	1
Nigeria	2	7	0	9
Norway	3	1	0	4
Oman	55	3	0	58
Pakistan	12	9	0	21
Panama	0	1	0	1
Paraguay	0	1	0	1
Peru	1	2	0	3
Portugal	1	1	0	2
Qatar	11	0	0	11
Romania	0	1	0	1
Russia	8	5	0	13
Saudi Arabia	113	48	0	161
Serbia	0	5	0	5
South Africa	2	2	0	4
South Korea	24	27	0	51
Spain	3	6	0	9
Sri Lanka	0	10	0	10
Sweden	4	0	0	4
Switzerland	1	0	0	1
Syria	1	0	0	1
Taiwan	5	13	0	18
Tajikistan	0	1	0	1
Thailand	1	25	0	26
Tunisia	1	1	0	2
Turkey	3	15	0	18
Ukraine	3	1	0	4
United Arab Emirates	5	0	0	5
United Kingdom	15	4	0	19
Uruguay	0	2	0	2
Venezuela	3	1	1	5
Vietnam	46	19	0	65
Yemen	1	0	0	1
Zimbabwe	0	2	0	2
Unknown	3	4	0	7
Total	885	971	3	1,859



www.ir.colostate.edu/enrollment.aspx