

A photograph of a garden scene. In the foreground, several yellow lilies are in various stages of bloom, with some fully open and others as buds. The lilies have green stems and leaves. In the middle ground, there is a stone bench with a flat top and a curved backrest. Behind the bench is a well-maintained green lawn. In the background, there is a building with large windows and a dense green hedge or bush. The overall scene is bright and sunny.

**Census Enrollment
Summer 2014**

**Institutional
Research**

**Colorado
State
University**

Table of Contents

Summer 2014

University Enrollment	1
Five-Year Enrollment History	
Residency	2
Minority/Other Students	3
Application Type	4
Enrollment Data Summary Charts	
Residency	5
Gender	6
Ethnicity and Race	7
College	9
Application Type	11
Full-Time/Part-Time Enrollment	12
Class	13
Age at Registration	14
Enrollment Data Breakdowns	
Majors and Minors by Home Department	15
Undergraduate Primary Major History	42
Graduate Primary Major History	51
Application Type, Class, College & Residency	58
College, Class, Ethnicity & Race	60
Department, Gender, Ethnicity & Race	62
Full/Part-Time Status by College & Gender	70
Nonresidents by State	71
International Students by Country	72

University Enrollment

Summer 2014	
RI Students	
Undergraduate	4,803
Graduate	818
PVM	128
RI Total	<u>5,749</u>
Non-RI Students	
Semester at Sea	0
Employee	156
Guest	0
CSU Online	2,077
Study Abroad	141
Others	1,721
Non-RI Total	<u>4,095</u>
University Total	9,844

Resident Instruction (RI) students meet both of the following criteria:

- 1) The student is not an employee receiving a tuition waiver
- 2) The student is enrolled in at least one CSU course that receives partial funding from the State of Colorado through the legislative process

Non-RI students meet one or more of the following criteria:

- 1) The student is enrolled in courses on campus that are not funded in that manner (Colorado School of Public Health, Academic English, CSU Online etc.)
- 2) The student is an employee receiving a tuition waiver
- 3) The student is enrolled only through CSU Online
- 4) The student is participating in Study Abroad and is not simultaneously enrolled in a CSU course partially funded by the State

Residency

Headcount

Year	Resident		Nonresident		Total Headcount	%Change/ Previous Year
	Number	Percent	Number	Percent		
Summer 2010	5,140	82.6	1,079	17.4	6,219	
Summer 2011	5,080	81.2	1,173	18.8	6,253	0.5
Summer 2012	4,867	81.2	1,127	18.8	5,994	-4.1
Summer 2013	4,734	78.9	1,266	21.1	6,000	0.1
Summer 2014	4,407	76.7	1,342	23.3	5,749	-4.2

FTE

Year	Resident		Nonresident		Total FTE	%Change/ Previous Year
	FTE	Percent	FTE	Percent		
Summer 2010	1,866	82.0	411	18.0	2,277	
Summer 2011	1,830	81.7	409	18.3	2,239	-1.7
Summer 2012	1,714	81.7	385	18.3	2,098	-6.3
Summer 2013	1,663	78.6	454	21.4	2,116	0.8
Summer 2014	1,482	77.3	436	22.7	1,918	-9.4

Continuous Registration

	Graduate	Undergraduate (Planned Leave)
Agricultural Sciences	13	
Business	2	
Engineering	63	
Health and Human Sciences	52	
Intra-University	37	
Liberal Arts	58	
Natural Sciences	53	
Veterinary Medicine & Biomedical Sci	66	
Warner College of Natural Resources	23	
Total	367	

Note: FTE is total student credit hours generated divided by 15. Totals may not sum due to rounding.

Minority/Other Students

*This report uses the Federal Ethnicity/Race categories effective Fall 2010.

Year	Minority		Other Students	
	Number	Percent	Number	Percent
Summer 2010	852	13.7	5,367	86.3
Summer 2011	926	14.8	5,327	85.2
Summer 2012	970	16.2	5,024	83.8
Summer 2013	985	16.4	5,015	83.6
Summer 2014	1,027	17.9	4,722	82.1

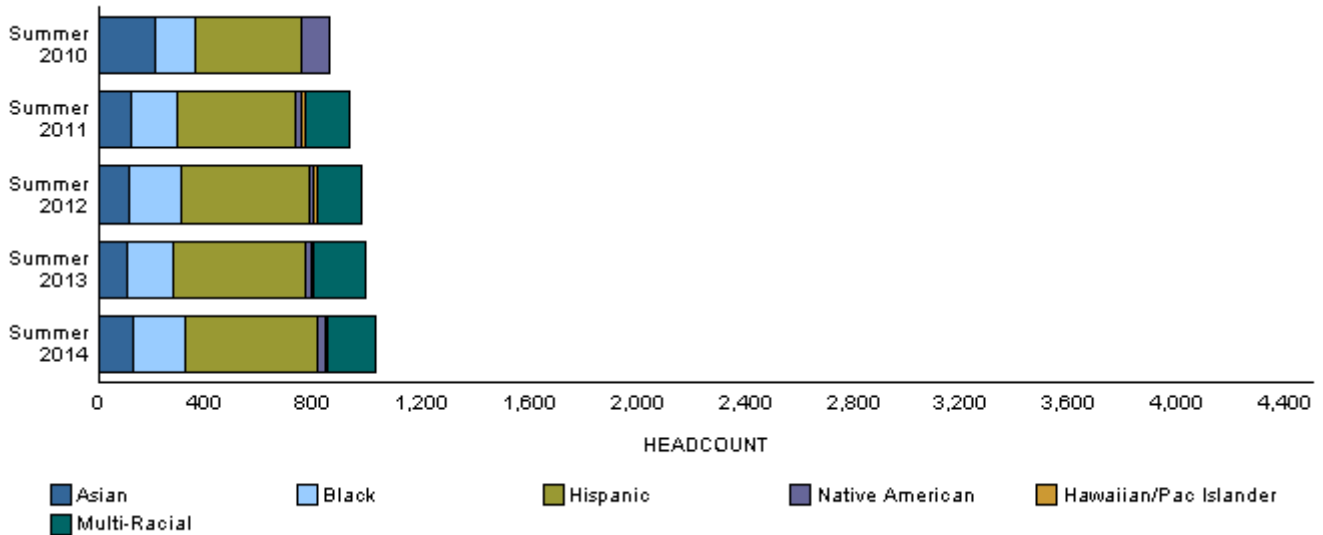

Application Type

Undergraduate	New Freshmen	Transfers	Readmits	Continuing	Non-Degree	Total
Year						
Summer 2010	64	84	114	4,724	236	5,222
Summer 2011	50	77	121	4,832	258	5,338
Summer 2012	49	64	121	4,623	212	5,069
Summer 2013	53	76	100	4,628	230	5,087
Summer 2014	64	50	70	4,393	226	4,803

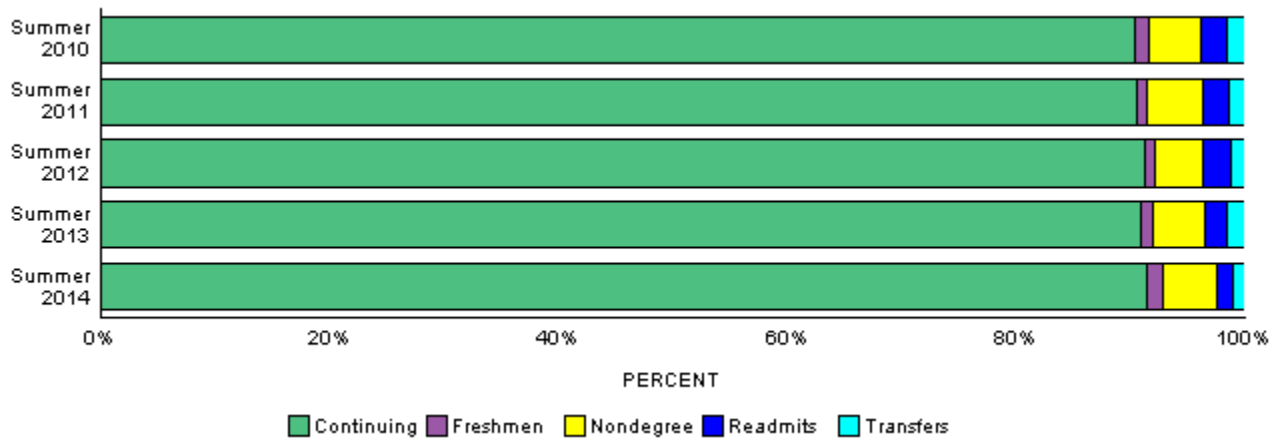

Graduate and Professional	New & Readmitted	Continuing	Non-Degree	Prof. Vet Med.	Total
Year					
Summer 2010	81	748	33	135	997
Summer 2011	45	719	19	132	915
Summer 2012	51	707	27	140	925
Summer 2013	54	695	24	140	913
Summer 2014	77	733	8	128	946

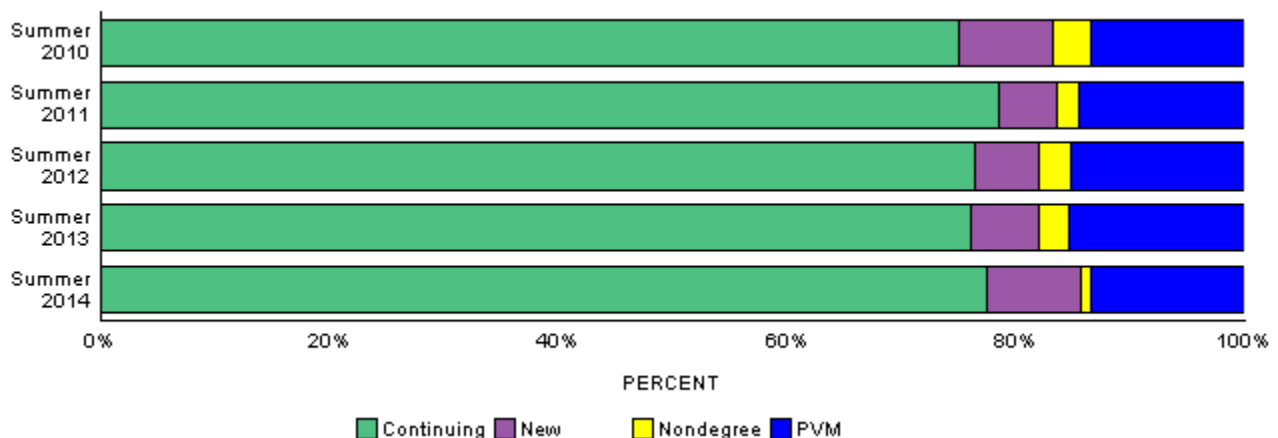

Residency

	Number	Percent of Category	Percent of University
Undergraduate			
Resident	3,715	77.3	64.6
Nonresident	1,088	22.7	18.9
Total	4,803	100.0	83.5
Graduate			
Resident	620	75.8	10.8
Nonresident	198	24.2	3.4
Total	818	100.0	14.2
Prof Vet Med			
Resident	72	56.3	1.3
Nonresident	56	43.8	1.0
Total	128	100.0	2.2
University			
Resident	4,407	76.7	76.7
Nonresident	1,342	23.3	23.3
University Total	5,749	100.0	100.0

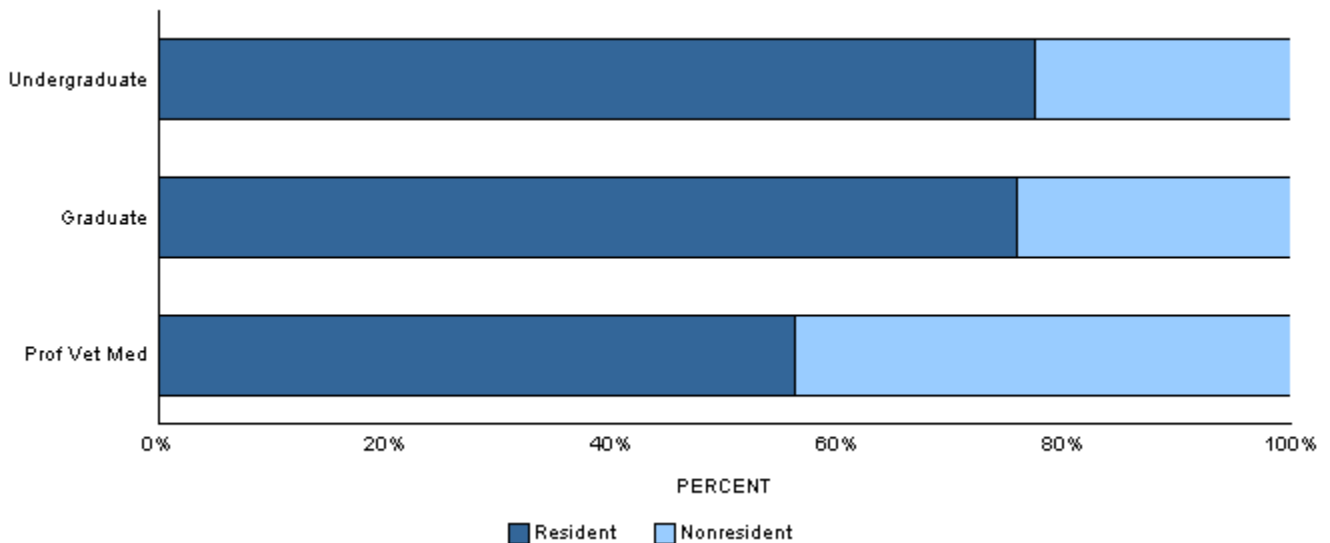

Gender

	Resident		Nonresident		Total	
	No.	% of Category	No.	% of Category	No.	% of Category
Undergraduate						
Men	1,838	49.5	544	50.0	2,382	49.6
Women	1,877	50.5	544	50.0	2,421	50.4
Total	3,715	100.0	1,088	100.0	4,803	100.0
Graduate						
Men	234	37.7	105	53.0	339	41.4
Women	386	62.3	93	47.0	479	58.6
Total	620	100.0	198	100.0	818	100.0
Prof Vet Med						
Men	20	27.8	12	21.4	32	25.0
Women	52	72.2	44	78.6	96	75.0
Total	72	100.0	56	100.0	128	100.0
University						
Men	2,092	47.5	661	49.3	2,753	47.9
Women	2,315	52.5	681	50.7	2,996	52.1
University Total	4,407	100.0	1,342	100.0	5,749	100.0

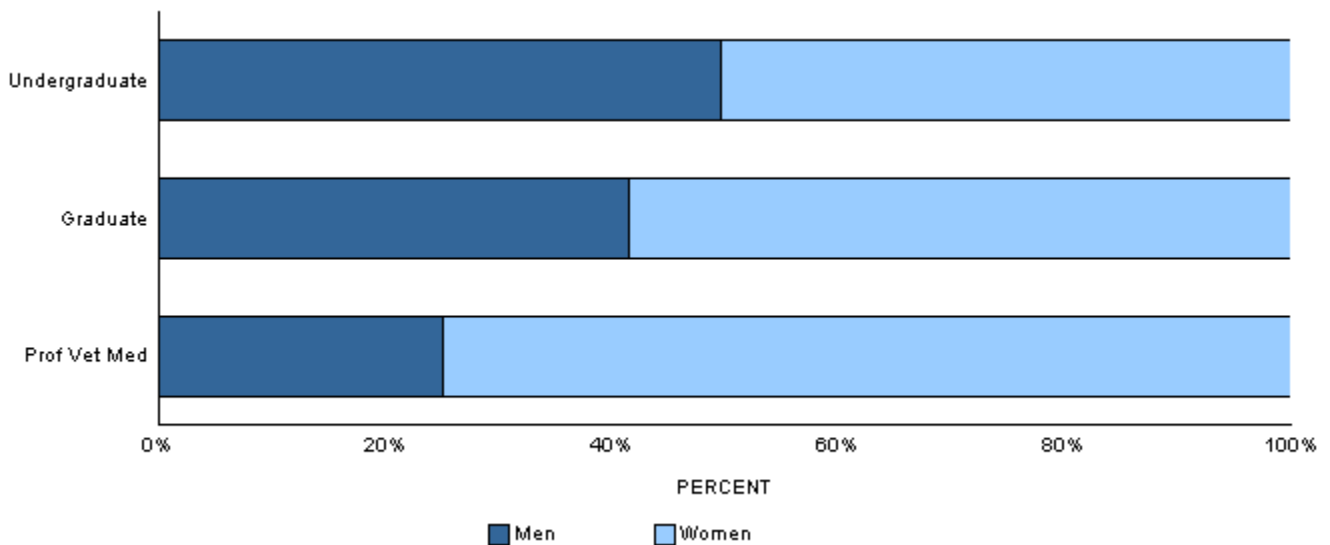

Ethnicity and Race

*This report uses the Federal Ethnicity/Race categories effective Fall 2010.

	Resident		Nonresident		Total	
	No.	% of Category	No.	% of Category	No.	% of Category
Undergraduate						
Hispanic/Latino	361	9.7	75	6.9	436	9.1
Non Hispanic/Latino						
Asian	94	2.5	10	0.9	104	2.2
Black	91	2.4	95	8.7	186	3.9
Hawaiian/Pac. Islander	5	0.1	4	0.4	9	0.2
Multi-Racial	115	3.1	45	4.1	160	3.3
Native American	9	0.2	14	1.3	23	0.5
No Response	198	5.3	53	4.9	251	5.2
White	2,839	76.4	570	52.4	3,409	71.0
International	3	0.1	222	20.4	225	4.7
Total	3,715	100.0	1,088	100.0	4,803	100.0
Graduate						
Hispanic/Latino	37	6.0	7	3.5	44	5.4
Non Hispanic/Latino						
Asian	14	2.3	4	2.0	18	2.2
Black	6	1.0	1	0.5	7	0.9
Multi-Racial	15	2.4	1	0.5	16	2.0
Native American	3	0.5	1	0.5	4	0.5
No Response	53	8.5	10	5.1	63	7.7
White	488	78.7	72	36.4	560	68.5
International	4	0.6	102	51.5	106	13.0
Total	620	100.0	198	100.0	818	100.0
Prof Vet Med						
Hispanic/Latino	5	6.9	2	3.6	7	5.5
Non Hispanic/Latino						
Asian	3	4.2	4	7.1	7	5.5
Hawaiian/Pac. Islander	0	0.0	1	1.8	1	0.8
Multi-Racial	3	4.2	2	3.6	5	3.9
No Response	5	6.9	3	5.4	8	6.3
White	56	77.8	44	78.6	100	78.1
Total	72	100.0	56	100.0	128	100.0

Ethnicity and Race

*This report uses the Federal Ethnicity/Race categories effective Fall 2010.

	Resident		Nonresident		Total	
	No.	% of Category	No.	% of Category	No.	% of Category
University						
Hispanic/Latino	403	9.1	84	6.3	487	8.5
Non Hispanic/Latino						
Asian	111	2.5	18	1.3	129	2.2
Black	97	2.2	96	7.2	193	3.4
Hawaiian/Pac. Islander	5	0.1	5	0.4	10	0.2
Multi-Racial	133	3.0	48	3.6	181	3.1
Native American	12	0.3	15	1.1	27	0.5
No Response	256	5.8	66	4.9	322	5.6
White	3,383	76.8	686	51.1	4,069	70.8
International	7	0.2	324	24.1	331	5.8
Total	4,407	100.0	1,342	100.0	5,749	100.0

College

	Resident		Nonresident		Total	
	No.	% of Category	No.	% of Category	No.	% of Category
Undergraduate						
Agricultural Sciences	214	5.8	103	9.5	317	6.6
Business	347	9.3	93	8.5	440	9.2
Engineering	252	6.8	99	9.1	351	7.3
Health and Human Sciences	857	23.1	133	12.2	990	20.6
Intra-University	217	5.8	214	19.7	431	9.0
Liberal Arts	736	19.8	156	14.3	892	18.6
Natural Sciences	625	16.8	147	13.5	772	16.1
Veterinary Medicine and Biomedical Sciences	114	3.1	32	2.9	146	3.0
Warner College of Natural Resources	353	9.5	111	10.2	464	9.7
Total	3,715	100.0	1,088	100.0	4,803	100.0
Graduate						
Agricultural Sciences	19	3.1	12	6.1	31	3.8
Business	40	6.5	12	6.1	52	6.4
Engineering	56	9.0	35	17.7	91	11.1
Health and Human Sciences	225	36.3	53	26.8	278	34.0
Intra-University	41	6.6	10	5.1	51	6.2
Liberal Arts	67	10.8	11	5.6	78	9.5
Natural Sciences	72	11.6	48	24.2	120	14.7
Veterinary Medicine and Biomedical Sciences	72	11.6	17	8.6	89	10.9
Warner College of Natural Resources	28	4.5	0	0.0	28	3.4
Total	620	100.0	198	100.0	818	100.0
Prof Vet Med						
Veterinary Medicine and Biomedical Sciences	72	100.0	56	100.0	128	100.0
Total	72	100.0	56	100.0	128	100.0
University						
Agricultural Sciences	233	5.3	115	8.6	348	6.1
Business	387	8.8	105	7.8	492	8.6
Engineering	308	7.0	134	10.0	442	7.7
Health and Human Sciences	1,082	24.6	186	13.9	1,268	22.1
Intra-University	258	5.9	224	16.7	482	8.4
Liberal Arts	803	18.2	167	12.4	970	16.9
Natural Sciences	697	15.8	195	14.5	892	15.5
Veterinary Medicine and Biomedical Sciences	258	5.9	105	7.8	363	6.3
Warner College of Natural Resources	381	8.6	111	8.3	492	8.6
University Total	4,407	100.0	1,342	100.0	5,749	100.0

College

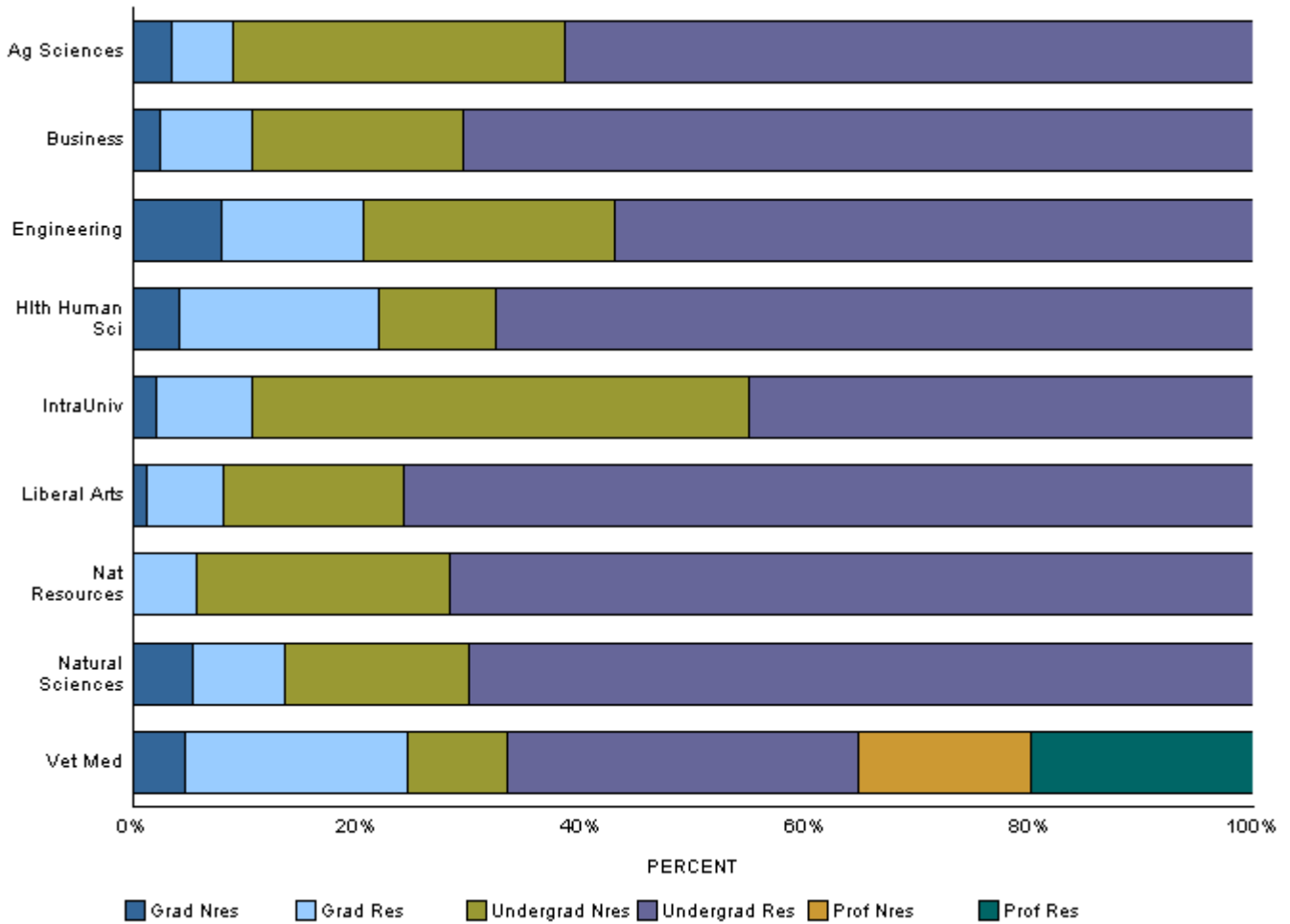

Application Type

	Resident	Nonresident	Total	Percent of University
Undergraduate				
New Freshmen	40	24	64	1.1
Transfer Students	35	15	50	0.9
Readmitted Students	60	10	70	1.2
Continuing Students	3,485	908	4,393	76.4
Non-Degree Students	95	131	226	3.9
Total	3,715	1,088	4,803	83.5
Graduate and Professional				
New, Readmitted Students	68	9	77	1.3
Continuing Students	548	185	733	12.8
Non-Degree Students	4	4	8	0.1
Prof. Veterinary Medicine	72	56	128	2.2
Total	692	254	946	16.5
University Total	4,407	1,342	5,749	100.0

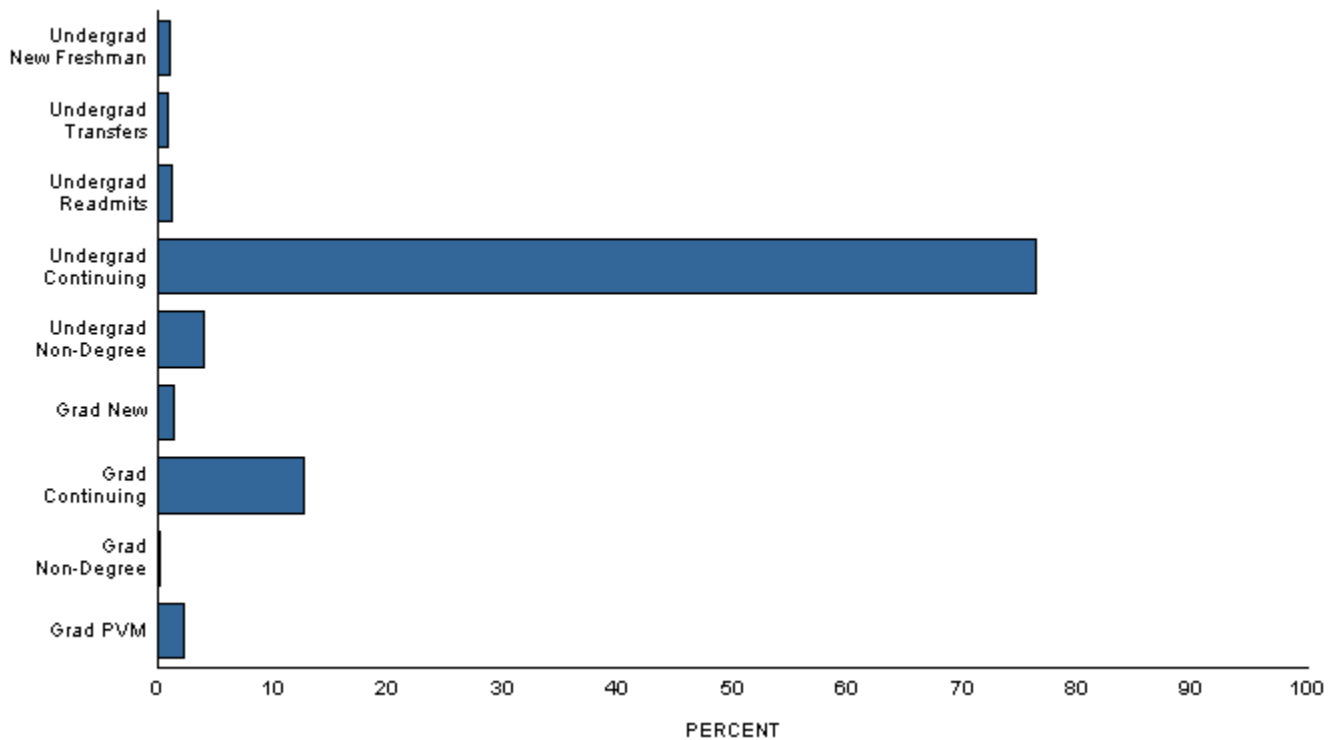

Full-Time/Part-Time Enrollment

	Resident	Nonresident	Total	Percent of University
Full-Time				
Undergraduate	459	114	573	10.0
Graduate	128	33	161	2.8
Prof. Veterinary Medicine	72	56	128	2.2
Total	659	203	862	15.0
Part-Time				
Undergraduate	3,256	974	4,230	73.6
Graduate	492	165	657	11.4
Total	3,748	1,139	4,887	85.0
University Total	4,407	1,342	5,749	100.0

Full-time students = undergraduates enrolled for 12 or more credits Fall, Spring (9 - Summer)
 graduates enrolled for 9 or more credits
 students enrolled in a CO-OP Program
 all professional veterinary students

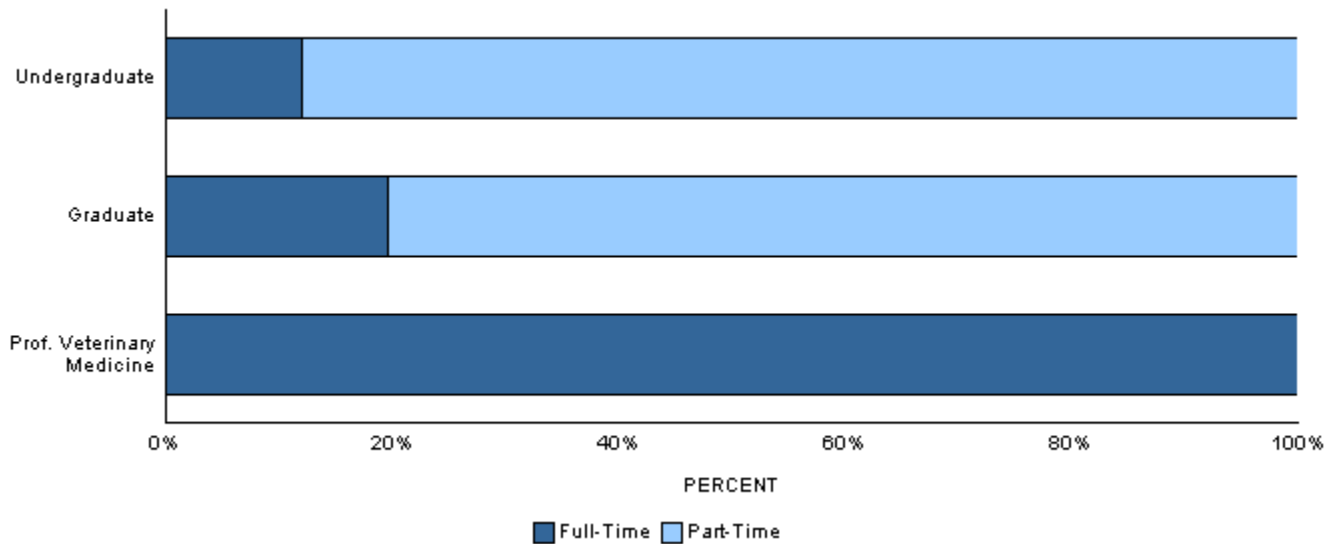

Class

	Resident	Nonresident	Total	Percent of University
Undergraduate				
Freshmen	178	216	394	6.9
Sophomore	480	168	648	11.3
Junior	1,035	309	1,344	23.4
Senior	2,022	395	2,417	42.0
Total	3,715	1,088	4,803	83.5
Graduate and Professional				
Graduate-I (excl PVM)	469	149	618	10.7
Graduate-II (excl PVM)	151	49	200	3.5
Graduate-II (PVM)	72	56	128	2.2
Total	692	254	946	16.5
University Total	4,407	1,342	5,749	100.0

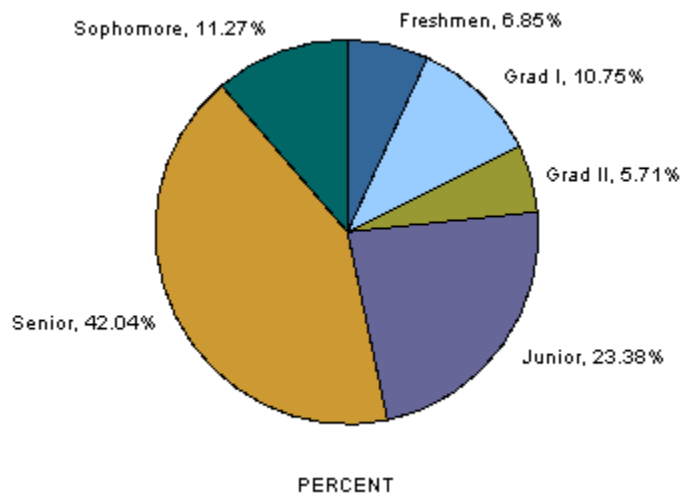

Age at Registration

Age	Undergraduate	Graduate	Prof Vet Med	Total Univ
17 or under	166	0	0	166
18	299	0	0	299
19	915	0	0	915
20	1,113	0	0	1,113
21	950	19	0	969
22	487	62	0	549
23	224	107	12	343
24	151	87	30	268
25	100	59	17	176
26-27	139	125	30	294
28-29	96	94	16	206
30-34	94	125	19	238
35-39	35	51	3	89
40-49	22	57	0	79
50 or over	12	32	1	45
Not Reported	0	0	0	0
Total	4,803	818	128	5,749
Mean Age	21	29	27	23

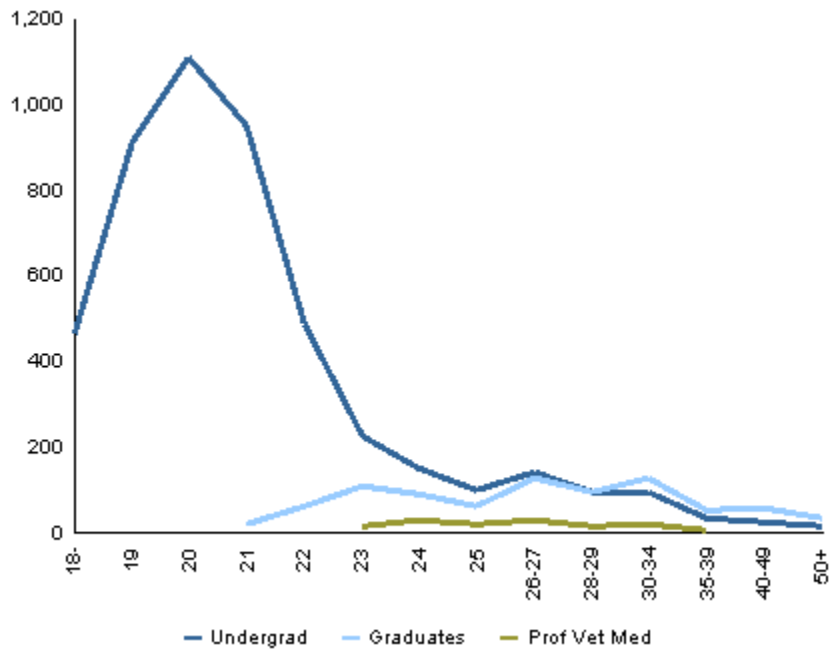

Majors and Minors by Home Department

*** The advising department for intra-university enrollment is identified in parentheses in this report; enrollment counts by advising department are available online at <http://www.ir.colostate.edu/enrollment.aspx>. ***

	Undergraduate					Graduate			Total
	Freshmen	Sophomore	Junior	Senior	Subtotal	I	II	Subtotal	
Agricultural Sciences									
Agricultural & Resource Economics									
Primary Majors									
Agricultural Business	0	3	4	17	24	0	0	0	24
Agricultural Education	0	1	0	4	5	0	0	0	5
Agricultural and Resource Econ	0	0	0	0	0	5	1	6	6
Natural Resource Economics	0	0	0	4	4	0	0	0	4
Department Primary Majors Total	0	4	4	25	33	5	1	6	39
Secondary Majors									
Agricultural Business	0	2	10	6	18	0	0	0	18
Agricultural Education	0	0	2	1	3	0	0	0	3
Natural Resource Economics	0	1	0	3	4	0	0	0	4
Department Secondary Majors Total	0	3	12	10	25	0	0	0	25
Dept Majors (Primary + Secondary) Total	0	7	16	35	58	5	1	6	64
Minors									
Agricultural and Resource Econ	0	0	1	4	5				5
Department Grand Total	0	7	17	39	63	5	1	6	69
Agricultural Sciences Intra-College									
Primary Majors									
Agricultural Sciences	0	0	0	0	0	4	0	4	4
Integrated Resource Management	0	0	0	0	0	2	0	2	2
Department Primary Majors Total	0	0	0	0	0	6	0	6	6
Dept Majors (Primary + Secondary) Total	0	0	0	0	0	6	0	6	6
Department Grand Total	0	0	0	0	0	6	0	6	6
Animal Sciences									
Primary Majors									
Animal Sciences	4	14	16	43	77	7	0	7	84
Equine Science	3	13	34	41	91	0	0	0	91
Department Primary Majors Total	7	27	50	84	168	7	0	7	175
Secondary Majors									
Animal Sciences	0	2	3	4	9	0	0	0	9
Equine Science	0	4	2	3	9	0	0	0	9
Department Secondary Majors Total	0	6	5	7	18	0	0	0	18
Dept Majors (Primary + Secondary) Total	7	33	55	91	186	7	0	7	193
Department Grand Total	7	33	55	91	186	7	0	7	193
Bioagricultural Scs & Pest Mngmnt									
Primary Majors									
Bioagricultural Sciences	0	0	0	0	0	0	1	1	1
Entomology	0	0	0	0	0	0	1	1	1
Pest Management	0	0	0	0	0	1	0	1	1
Plant Pathology	0	0	0	0	0	0	1	1	1
Department Primary Majors Total	0	0	0	0	0	1	3	4	4
Dept Majors (Primary + Secondary) Total	0	0	0	0	0	1	3	4	4

Majors and Minors by Home Department

*** The advising department for intra-university enrollment is identified in parentheses in this report; enrollment counts by advising department are available online at <http://www.ir.colostate.edu/enrollment.aspx>. ***

	Undergraduate					Graduate			Total
	Freshmen	Sophomore	Junior	Senior	Subtotal	I	II	Subtotal	
Agricultural Sciences									
Bioagricultural Scs & Pest Mngmnt									
Minors									
Entomology	0	0	0	1	1				1
Department Grand Total	0	0	0	1	1	1	3	4	5
Horticulture & Landscape Archtctr									
Primary Majors									
Floriculture	0	0	1	2	3	0	0	0	3
Horticultural Business Management	0	0	0	3	3	0	0	0	3
Horticultural Food Crops	0	1	5	9	15	0	0	0	15
Horticultural Science	0	0	2	1	3	0	0	0	3
Horticultural Therapy	0	0	0	1	1	0	0	0	1
Horticulture	1	0	0	0	1	2	1	3	4
Landscape Architecture	0	5	9	17	31	4	0	4	35
Landscape Business	0	0	0	1	1	0	0	0	1
Landscape Design and Contracting	1	0	1	8	10	0	0	0	10
Nursery and Landscape Management	0	0	0	3	3	0	0	0	3
Pre-Landscape Architecture	1	2	1	0	4	0	0	0	4
Turf Management	0	0	1	8	9	0	0	0	9
Viticulture and Enology	0	1	4	4	9	0	0	0	9
Department Primary Majors Total	3	9	24	57	93	6	1	7	100
Secondary Majors									
Floriculture	0	1	0	0	1	0	0	0	1
Horticultural Food Crops	0	0	0	4	4	0	0	0	4
Horticulture	0	0	0	1	1	0	0	0	1
Nursery and Landscape Management	0	0	1	0	1	0	0	0	1
Viticulture and Enology	0	0	1	0	1	0	0	0	1
Department Secondary Majors Total	0	1	2	5	8	0	0	0	8
Dept Majors (Primary + Secondary) Total	3	10	26	62	101	6	1	7	108
Minors									
Environmental Horticulture	0	0	0	1	1				1
Horticulture	0	0	1	0	1				1
Department Minors Total	0	0	1	1	2				2
Department Grand Total	3	10	27	63	103	6	1	7	110
Soil and Crop Sciences									
Primary Majors									
International Soil and Crop Science	0	0	0	2	2	0	0	0	2
Plant Biotechnology, Genetics, and Breeding	0	0	0	1	1	0	0	0	1
Soil Restoration and Conservation	0	0	0	1	1	0	0	0	1
Soil and Crop Sciences	0	2	5	12	19	1	0	1	20
Department Primary Majors Total	0	2	5	16	23	1	0	1	24
Secondary Majors									
Soil and Crop Sciences	0	0	1	1	2	0	0	0	2
Department Secondary Majors Total	0	0	1	1	2	0	0	0	2

Majors and Minors by Home Department

*** The advising department for intra-university enrollment is identified in parentheses in this report; enrollment counts by advising department are available online at <http://www.ir.colostate.edu/enrollment.aspx>. ***

	Undergraduate					Graduate			Total
	Freshmen	Sophomore	Junior	Senior	Subtotal	I	II	Subtotal	
Agricultural Sciences									
Soil and Crop Sciences									
Dept Majors (Primary + Secondary) Total	0	2	6	17	25	1	0	1	26
Minors									
Organic Agriculture Interdisciplinary	0	4	11	9	24				24
Soil Resources & Conservation	0	0	1	0	1				1
Department Minors Total	0	4	12	9	25				25
Department Grand Total	0	6	18	26	50	1	0	1	51
College Primary Majors Total	10	42	83	182	317	26	5	31	348
College Secondary Majors Total	0	10	20	23	53	0	0	0	53
College Majors (Primary + Secondary) Total	10	52	103	205	370	26	5	31	401
College Minors Total	0	4	14	15	33				33
College Grand Total	10	56	117	220	403	26	5	31	434
Business									
Accounting									
Primary Majors									
Accountancy	0	0	0	0	0	6	0	6	6
Business Administration/Accounting	0	5	38	73	116	0	0	0	116
Taxation	0	0	0	0	0	2	0	2	2
Department Primary Majors Total	0	5	38	73	116	8	0	8	124
Secondary Majors									
Business Administration/Accounting	0	0	0	6	6	0	0	0	6
Department Secondary Majors Total	0	0	0	6	6	0	0	0	6
Dept Majors (Primary + Secondary) Total	0	5	38	79	122	8	0	8	130
Department Grand Total	0	5	38	79	122	8	0	8	130
Business Intra-College									
Primary Majors									
Business Administration	6	7	16	7	36	28	0	28	64
Computer Information Systems	0	0	0	0	0	2	0	2	2
Early Career Track	0	0	0	0	0	4	0	4	4
Department Primary Majors Total	6	7	16	7	36	34	0	34	70
Secondary Majors									
Business Administration	0	0	0	0	0	0	1	1	1
Department Secondary Majors Total	0	0	0	0	0	0	1	1	1
Dept Majors (Primary + Secondary) Total	6	7	16	7	36	34	1	35	71
Minors									
Business Administration	1	56	131	357	545				545
Department Grand Total	7	63	147	364	581	34	1	35	616

Majors and Minors by Home Department

*** The advising department for intra-university enrollment is identified in parentheses in this report; enrollment counts by advising department are available online at <http://www.ir.colostate.edu/enrollment.aspx>. ***

	Undergraduate					Graduate			Total
	Freshmen	Sophomore	Junior	Senior	Subtotal	I	II	Subtotal	
Business									
Computer Information Systems									
Primary Majors									
Computer Information Systems	0	0	0	0	0	6	0	6	6
Information Systems	0	3	13	13	29	0	0	0	29
Department Primary Majors Total	0	3	13	13	29	6	0	6	35
Dept Majors (Primary + Secondary) Total	0	3	13	13	29	6	0	6	35
Department Grand Total	0	3	13	13	29	6	0	6	35
Finance & Real Estate									
Primary Majors									
Finance	1	7	26	56	90	0	0	0	90
Real Estate	0	2	3	3	8	0	0	0	8
Department Primary Majors Total	1	9	29	59	98	0	0	0	98
Dept Majors (Primary + Secondary) Total	1	9	29	59	98	0	0	0	98
Department Grand Total	1	9	29	59	98	0	0	0	98
Management									
Primary Majors									
Management Practice	0	0	0	0	0	4	0	4	4
Organization and Innovation Management	1	5	23	45	74	0	0	0	74
Department Primary Majors Total	1	5	23	45	74	4	0	4	78
Secondary Majors									
Organization and Innovation Management	0	0	2	3	5	0	0	0	5
Department Secondary Majors Total	0	0	2	3	5	0	0	0	5
Dept Majors (Primary + Secondary) Total	1	5	25	48	79	4	0	4	83
Department Grand Total	1	5	25	48	79	4	0	4	83
Marketing									
Primary Majors									
Marketing	0	3	22	62	87	0	0	0	87
Department Primary Majors Total	0	3	22	62	87	0	0	0	87
Secondary Majors									
Marketing	0	0	4	11	15	0	0	0	15
Department Secondary Majors Total	0	0	4	11	15	0	0	0	15
Dept Majors (Primary + Secondary) Total	0	3	26	73	102	0	0	0	102
Department Grand Total	0	3	26	73	102	0	0	0	102
College Primary Majors Total	8	32	141	259	440	52	0	52	492
College Secondary Majors Total	0	0	6	20	26	0	1	1	27
College Majors (Primary + Secondary) Total	8	32	147	279	466	52	1	53	519
College Minors Total	1	56	131	357	545				545
College Grand Total	9	88	278	636	1,011	52	1	53	1,064

Majors and Minors by Home Department

*** The advising department for intra-university enrollment is identified in parentheses in this report; enrollment counts by advising department are available online at <http://www.ir.colostate.edu/enrollment.aspx>. ***

	Undergraduate				Subtotal	Graduate			Total
	Freshmen	Sophomore	Junior	Senior		I	II	Subtotal	
Engineering									
Atmospheric Science									
Primary Majors									
Atmospheric Science	0	0	0	0	0	1	2	3	3
Department Primary Majors Total	0	0	0	0	0	1	2	3	3
Dept Majors (Primary + Secondary) Total	0	0	0	0	0	1	2	3	3
Department Grand Total	0	0	0	0	0	1	2	3	3
Chemical and Biological Engineering									
Primary Majors									
Chemical & Biological Engineer	2	12	16	16	46	0	0	0	46
Chemical Engineering	0	0	0	0	0	0	1	1	1
Department Primary Majors Total	2	12	16	16	46	0	1	1	47
Dept Majors (Primary + Secondary) Total	2	12	16	16	46	0	1	1	47
Department Grand Total	2	12	16	16	46	0	1	1	47
Civil and Environmental Engineering									
Primary Majors									
Civil Engineering	3	5	22	24	54	29	11	40	94
Ecological Engineering	0	2	4	6	12	0	0	0	12
Environmental Engineering	0	2	2	4	8	0	0	0	8
Soil and Water Resource Engineering	0	0	1	1	2	0	0	0	2
Department Primary Majors Total	3	9	29	35	76	29	11	40	116
Dept Majors (Primary + Secondary) Total	3	9	29	35	76	29	11	40	116
Department Grand Total	3	9	29	35	76	29	11	40	116
Electrical and Computer Engineering									
Primary Majors									
Computer Engineering	2	2	11	7	22	0	0	0	22
Electrical Engineering	1	6	15	19	41	17	8	25	66
Department Primary Majors Total	3	8	26	26	63	17	8	25	88
Secondary Majors									
Computer Engineering	0	0	1	0	1	0	0	0	1
Electrical Engineering	0	0	0	1	1	0	0	0	1
Department Secondary Majors Total	0	0	1	1	2	0	0	0	2
Dept Majors (Primary + Secondary) Total	3	8	27	27	65	17	8	25	90
Department Grand Total	3	8	27	27	65	17	8	25	90

Majors and Minors by Home Department

*** The advising department for intra-university enrollment is identified in parentheses in this report; enrollment counts by advising department are available online at <http://www.ir.colostate.edu/enrollment.aspx>. ***

	Undergraduate					Graduate			Total
	Freshmen	Sophomore	Junior	Senior	Subtotal	I	II	Subtotal	
Engineering									
Engineering Intra-College									
Primary Majors									
Biomedical Engineering with CB	1	1	12	6	20	0	0	0	20
Biomedical Engineering with EE	0	0	2	2	4	0	0	0	4
Biomedical Engineering with EL	1	0	0	0	1	0	0	0	1
Biomedical Engineering with ME	1	3	8	6	18	0	0	0	18
Civil Engineering	0	0	0	0	0	1	0	1	1
International Engineering and International Studies	1	0	0	1	2	0	0	0	2
Space Engineering	0	1	0	1	2	0	0	0	2
Systems Engineering	0	0	0	0	0	0	1	1	1
Teacher Education	0	0	0	3	3	0	0	0	3
Department Primary Majors Total	4	5	22	19	50	1	1	2	52
Secondary Majors									
International Engineering and International Studies	0	0	1	0	1	0	0	0	1
Space Engineering	0	3	1	2	6	0	0	0	6
Department Secondary Majors Total	0	3	2	2	7	0	0	0	7
Dept Majors (Primary + Secondary) Total	4	8	24	21	57	1	1	2	59
Minors									
Biomedical Engineering Interdisciplinary	0	0	5	5	10				10
Department Grand Total	4	8	29	26	67	1	1	2	69
Mechanical Engineering									
Primary Majors									
Mechanical Engineering	3	28	46	39	116	12	8	20	136
Department Primary Majors Total	3	28	46	39	116	12	8	20	136
Secondary Majors									
Mechanical Engineering	0	1	0	1	2	0	0	0	2
Department Secondary Majors Total	0	1	0	1	2	0	0	0	2
Dept Majors (Primary + Secondary) Total	3	29	46	40	118	12	8	20	138
Department Grand Total	3	29	46	40	118	12	8	20	138
College Primary Majors Total	15	62	139	135	351	60	31	91	442
College Secondary Majors Total	0	4	3	4	11	0	0	0	11
College Majors (Primary + Secondary) Total	15	66	142	139	362	60	31	91	453
College Minors Total	0	0	5	5	10				10
College Grand Total	15	66	147	144	372	60	31	91	463

Majors and Minors by Home Department

*** The advising department for intra-university enrollment is identified in parentheses in this report; enrollment counts by advising department are available online at <http://www.ir.colostate.edu/enrollment.aspx>. ***

	Undergraduate					Graduate			Total
	Freshmen	Sophomore	Junior	Senior	Subtotal	I	II	Subtotal	
Health and Human Sciences									
Construction Management									
Primary Majors									
Construction Management	0	6	7	63	76	9	0	9	85
Pre-Construction Management	6	9	5	0	20	0	0	0	20
Department Primary Majors Total	6	15	12	63	96	9	0	9	105
Secondary Majors									
Construction Management	0	0	0	2	2	0	0	0	2
Pre-Construction Management	0	0	1	1	2	0	0	0	2
Department Secondary Majors Total	0	0	1	3	4	0	0	0	4
Dept Majors (Primary + Secondary) Total	6	15	13	66	100	9	0	9	109
Department Grand Total	6	15	13	66	100	9	0	9	109
Design and Merchandising									
Primary Majors									
Apparel Design and Production	1	3	4	9	17	0	0	0	17
Apparel and Merchandising	0	2	0	0	2	1	0	1	3
Interior Design	0	2	16	21	39	2	0	2	41
Merchandising	1	9	22	45	77	0	0	0	77
Pre-Interior Design	1	0	1	0	2	0	0	0	2
Department Primary Majors Total	3	16	43	75	137	3	0	3	140
Secondary Majors									
Apparel Design and Production	0	0	0	1	1	0	0	0	1
Interior Design	0	0	0	1	1	0	0	0	1
Merchandising	0	0	0	1	1	0	0	0	1
Department Secondary Majors Total	0	0	0	3	3	0	0	0	3
Dept Majors (Primary + Secondary) Total	3	16	43	78	140	3	0	3	143
Minors									
Merchandising	0	4	7	14	25				25
Department Grand Total	3	20	50	92	165	3	0	3	168

Majors and Minors by Home Department

*** The advising department for intra-university enrollment is identified in parentheses in this report; enrollment counts by advising department are available online at <http://www.ir.colostate.edu/enrollment.aspx>. ***

	Undergraduate					Graduate			Total
	Freshmen	Sophomore	Junior	Senior	Subtotal	I	II	Subtotal	
Health and Human Sciences									
Food Science & Human Nutrition									
Primary Majors									
Dietetics and Nutrition Management	1	3	15	33	52	0	0	0	52
Fermentation Sci & Technology	0	1	3	3	7	0	0	0	7
Food Safety and Nutrition	0	1	1	4	6	0	0	0	6
Food Science and Nutrition	0	1	0	0	1	21	6	27	28
Hospitality Management	1	1	9	20	31	0	0	0	31
Nutrition Sciences	0	1	2	6	9	0	0	0	9
Nutrition and Exercise Science	0	0	0	0	0	1	0	1	1
Nutrition and Fitness	0	1	1	2	4	0	0	0	4
Department Primary Majors Total	2	9	31	68	110	22	6	28	138
Secondary Majors									
Dietetics and Nutrition Management	0	0	0	7	7	0	0	0	7
Fermentation Sci & Technology	0	1	0	2	3	0	0	0	3
Hospitality Management	0	0	1	2	3	0	0	0	3
Nutrition and Fitness	0	0	0	1	1	0	0	0	1
Department Secondary Majors Total	0	1	1	12	14	0	0	0	14
Dept Majors (Primary + Secondary) Total	2	10	32	80	124	22	6	28	152
Minors									
Food Science/Safety Interdisciplinary	0	1	0	8	9				9
Nutrition	0	2	3	4	9				9
Department Minors Total	0	3	3	12	18				18
Department Grand Total	2	13	35	92	142	22	6	28	170
Health and Exercise Science									
Primary Majors									
Health Promotion	6	37	57	120	220	0	0	0	220
Health and Exercise Science	6	3	4	4	17	8	0	8	25
Human Bioenergetics	0	0	0	0	0	0	1	1	1
Sports Medicine	4	28	49	77	158	0	0	0	158
Department Primary Majors Total	16	68	110	201	395	8	1	9	404
Secondary Majors									
Health Promotion	0	1	0	4	5	0	0	0	5
Sports Medicine	0	0	0	4	4	0	0	0	4
Department Secondary Majors Total	0	1	0	8	9	0	0	0	9
Dept Majors (Primary + Secondary) Total	16	69	110	209	404	8	1	9	413
Department Grand Total	16	69	110	209	404	8	1	9	413

Majors and Minors by Home Department

*** The advising department for intra-university enrollment is identified in parentheses in this report; enrollment counts by advising department are available online at <http://www.ir.colostate.edu/enrollment.aspx>. ***

	Undergraduate					Graduate			Total
	Freshmen	Sophomore	Junior	Senior	Subtotal	I	II	Subtotal	
Health and Human Sciences									
Health and Human Sciences Intra-College									
Primary Majors									
Principal Licensure	0	0	0	0	0	1	0	1	1
Teacher Licn - Art	0	0	0	1	1	0	0	0	1
Teacher Licn - Business Educ	0	0	0	2	2	0	0	0	2
Teacher Licn - English	0	0	0	1	1	0	0	0	1
Teacher Licn - Fmly & Csmr Std	0	0	0	1	1	0	0	0	1
Teacher Licn - General Science	1	0	0	5	6	0	0	0	6
Teacher Licn - Mathematics	0	0	0	1	1	0	0	0	1
Teacher Licn - Social Studies	0	0	0	3	3	0	0	0	3
Department Primary Majors Total	1	0	0	14	15	1	0	1	16
Secondary Majors									
Pre-Admission to Licensure	0	0	0	5	5	0	0	0	5
Principal Licensure	0	0	0	0	0	1	2	3	3
Teacher Licn - Agriculture	0	0	1	5	6	2	0	2	8
Teacher Licn - Art	0	0	0	4	4	0	0	0	4
Teacher Licn - Biology	0	0	2	5	7	0	0	0	7
Teacher Licn - Chemistry	0	0	0	2	2	0	0	0	2
Teacher Licn - Early Childhood	0	0	4	5	9	0	0	0	9
Teacher Licn - English	0	0	6	15	21	2	0	2	23
Teacher Licn - Fmly & Csmr Std	0	0	0	3	3	0	0	0	3
Teacher Licn - French	0	0	0	2	2	0	0	0	2
Teacher Licn - General Science	0	0	0	0	0	3	1	4	4
Teacher Licn - Geology	0	0	1	0	1	0	0	0	1
Teacher Licn - Instruct Techno	0	0	0	1	1	0	0	0	1
Teacher Licn - Mathematics	0	0	0	5	5	0	0	0	5
Teacher Licn - Music Education	0	1	1	5	7	1	0	1	8
Teacher Licn - Social Studies	0	0	2	5	7	0	0	0	7
Teacher Licn - Spanish	0	0	0	3	3	0	0	0	3
Teacher Licn - Technology Educ	0	0	0	3	3	0	0	0	3
Department Secondary Majors Total	0	1	17	68	86	9	3	12	98
Dept Majors (Primary + Secondary) Total	1	1	17	82	101	10	3	13	114
Department Grand Total	1	1	17	82	101	10	3	13	114
Human Development & Family Studies									
Primary Majors									
Applied Developmental Science	0	0	0	0	0	0	2	2	2
Human Devlpmnt & Family Stdies	2	13	48	78	141	2	0	2	143
Marriage and Family Therapy	0	0	0	0	0	16	0	16	16
Department Primary Majors Total	2	13	48	78	141	18	2	20	161
Secondary Majors									
Human Devlpmnt & Family Stdies	0	0	10	13	23	0	0	0	23
Department Secondary Majors Total	0	0	10	13	23	0	0	0	23
Dept Majors (Primary + Secondary) Total	2	13	58	91	164	18	2	20	184
Minors									
Gerontology Interdisciplinary	0	0	6	13	19				19

Majors and Minors by Home Department

*** The advising department for intra-university enrollment is identified in parentheses in this report; enrollment counts by advising department are available online at <http://www.ir.colostate.edu/enrollment.aspx>. ***

	Undergraduate					Graduate			Total
	Freshmen	Sophomore	Junior	Senior	Subtotal	I	II	Subtotal	
Health and Human Sciences									
Human Development & Family Studies									
Department Grand Total	2	13	64	104	183	18	2	20	203
Occupational Therapy									
Primary Majors									
Occupational Therapy	0	0	0	0	0	80	0	80	80
Department Primary Majors Total	0	0	0	0	0	80	0	80	80
Dept Majors (Primary + Secondary) Total	0	0	0	0	0	80	0	80	80
Department Grand Total	0	0	0	0	0	80	0	80	80
School of Education									
Primary Majors									
Adult Education and Training	0	0	0	0	0	3	0	3	3
Community College Leadership	0	0	0	0	0	0	1	1	1
Counseling and Career Development	0	0	0	0	0	41	0	41	41
Education Sciences	0	0	0	0	0	13	0	13	13
Educational Leadership, Renewal and Change	0	0	0	0	0	0	8	8	8
Family and Consumer Sciences	0	3	0	2	5	0	0	0	5
Family and Consumer Sciences Education	0	0	3	4	7	0	0	0	7
Interdisciplinary Studies	0	0	0	0	0	0	4	4	4
Organizational Learning, Performance and Ch	0	0	0	0	0	0	3	3	3
Research Methodology	0	0	0	0	0	0	1	1	1
School Leadership	0	0	0	0	0	0	5	5	5
Student Affairs in Higher Educ	0	0	0	0	0	1	0	1	1
Department Primary Majors Total	0	3	3	6	12	58	22	80	92
Secondary Majors									
Family and Consumer Sciences	0	0	1	0	1	0	0	0	1
Family and Consumer Sciences Education	0	0	1	0	1	0	0	0	1
Department Secondary Majors Total	0	0	2	0	2	0	0	0	2
Dept Majors (Primary + Secondary) Total	0	3	5	6	14	58	22	80	94
Department Grand Total	0	3	5	6	14	58	22	80	94
School of Social Work									
Primary Majors									
Social Work	2	6	24	52	84	45	3	48	132
Department Primary Majors Total	2	6	24	52	84	45	3	48	132
Secondary Majors									
Social Work	0	1	3	3	7	0	0	0	7
Department Secondary Majors Total	0	1	3	3	7	0	0	0	7
Dept Majors (Primary + Secondary) Total	2	7	27	55	91	45	3	48	139
Department Grand Total	2	7	27	55	91	45	3	48	139
College Primary Majors Total	32	130	271	557	990	244	34	278	1,268
College Secondary Majors Total	0	4	34	110	148	9	3	12	160
College Majors (Primary + Secondary) Total	32	134	305	667	1,138	253	37	290	1,428
College Minors Total	0	7	16	39	62				62

Majors and Minors by Home Department

*** The advising department for intra-university enrollment is identified in parentheses in this report; enrollment counts by advising department are available online at <http://www.ir.colostate.edu/enrollment.aspx>. ***

	Undergraduate					Graduate			Total
	Freshmen	Sophomore	Junior	Senior	Subtotal	I	II	Subtotal	
Health and Human Sciences									
College Grand Total	32	141	321	706	1,200	253	37	290	1,490
Intra-University									
Global Environmntl Sustainabl									
Dept Majors (Primary + Secondary) Total	0	0	0	0	0	0	0	0	0
Minors									
Global Environmental Sustainability	0	3	14	31	48				48
Interdisciplinary									
Department Grand Total	0	3	14	31	48	0	0	0	48
INTO CSU Center									
Primary Majors									
INTO Pathways - Business (Business Intra-C	2	0	0	0	2	0	0	0	2
INTO Pathways - Engineering (Engineering Ir	6	0	0	0	6	0	0	0	6
INTO Pathways - Liberal Arts (Liberal Arts In	2	0	0	0	2	0	0	0	2
INTO Pathways - Natural Scienc (Computer S	2	0	0	0	2	0	0	0	2
INTO Res Instr + Acad/Gen Engl (INTO CSU	1	0	0	0	1	0	0	0	1
Department Primary Majors Total	13	0	0	0	13	0	0	0	13
Secondary Majors									
INTO Academic English	2	0	0	0	2	0	0	0	2
Department Secondary Majors Total	2	0	0	0	2	0	0	0	2
Dept Majors (Primary + Secondary) Total	15	0	0	0	15	0	0	0	15
Department Grand Total	15	0	0	0	15	0	0	0	15
International Programs									
Dept Majors (Primary + Secondary) Total	0	0	0	0	0	0	0	0	0
Minors									
Latin American and Caribbean Studies	0	1	0	0	1				1
Interdisciplinary									
Peace and Reconciliation Studies	0	1	1	2	4				4
Interdisciplinary									
Department Minors Total	0	2	1	2	5	0	0	0	5
Department Grand Total	0	2	1	2	5	0	0	0	5
Military Studies									
Dept Majors (Primary + Secondary) Total	0	0	0	0	0	0	0	0	0
Minors									
Aerospace Studies	0	0	1	0	1				1
Military Science	0	0	0	2	2				2
Department Minors Total	0	0	1	2	3	0	0	0	3
Department Grand Total	0	0	1	2	3	0	0	0	3

Majors and Minors by Home Department

*** The advising department for intra-university enrollment is identified in parentheses in this report; enrollment counts by advising department are available online at <http://www.ir.colostate.edu/enrollment.aspx>. ***

	Undergraduate					Graduate			Total
	Freshmen	Sophomore	Junior	Senior	Subtotal	I	II	Subtotal	
Intra-University									
Provost / Acad Vice President									
Primary Majors									
Bioengineering	0	0	0	0	0	1	0	1	1
Bioengineering (Chemical and Biological Eng	0	0	0	0	0	0	1	1	1
Bioengineering (Chemistry)	0	0	0	0	0	0	1	1	1
Bioengineering (Clinical Sciences)	0	0	0	0	0	0	1	1	1
Bioengineering (Mechanical Engineering)	0	0	0	0	0	2	2	4	4
Cancer Biology	0	0	0	0	0	0	1	1	1
Cell and Molecular Biology (Biochemistry & I	0	0	0	0	0	1	0	1	1
Cell and Molecular Biology (Biology)	0	0	0	0	0	0	1	1	1
Cell and Molecular Biology (Biomedical Scier	0	0	0	0	0	2	2	4	4
Cell and Molecular Biology (Chemical and Bi	0	0	0	0	0	1	0	1	1
Cell and Molecular Biology (Clinical Sciences	0	0	0	0	0	0	1	1	1
Cell and Molecular Biology (Environmntl & F	0	0	0	0	0	0	1	1	1
Ecology (Agricultural & Resource Economics	0	0	0	0	0	0	1	1	1
Ecology (Anthropology)	0	0	0	0	0	1	1	2	2
Ecology (Bioagricultural Scs & Pest Mngmnt)	0	0	0	0	0	3	0	3	3
Ecology (Biology)	0	0	0	0	0	3	3	6	6
Ecology (Ecosystem Science & Sustainability)	0	0	0	0	0	3	4	7	7
Ecology (Fish/Wildlife/Conservation Biology)	0	0	0	0	0	0	3	3	3
Ecology (Forest & Rangeland Stewardship)	0	0	0	0	0	1	1	2	2
Ecology (Soil and Crop Sciences)	0	0	0	0	0	1	1	2	2
International Exchange	0	0	2	0	2	0	0	0	2
Special	161	6	6	21	194	7	0	7	201
Undeclared	38	15	5	0	58	0	0	0	58
Undeclared ArtHm/Comm/Dsgn Int	2	11	4	2	19	0	0	0	19
Undeclared Business Interest	18	29	12	8	67	0	0	0	67
Undeclared Health/Life Sci Int	5	2	4	0	11	0	0	0	11
Undeclared Phys&Math/Engr Int	29	21	10	5	65	0	0	0	65
Visiting International Program	0	0	2	0	2	0	0	0	2
Department Primary Majors Total	253	84	45	36	418	26	25	51	469
Secondary Majors									
Undeclared ArtHm/Comm/Dsgn Int	0	0	3	5	8	0	0	0	8
Undeclared Business Interest	0	0	0	1	1	0	0	0	1
Undeclared Envr/Nat Res Intrst	0	0	1	0	1	0	0	0	1
Undeclared Health/Life Sci Int	1	0	0	0	1	0	0	0	1
Department Secondary Majors Total	1	0	4	6	11	0	0	0	11
Dept Majors (Primary + Secondary) Total	254	84	49	42	429	26	25	51	480
Minors									
International Development Interdisciplinary	0	1	2	8	11				11
Department Grand Total	254	85	51	50	440	26	25	51	491
College Primary Majors Total	266	84	45	36	431	26	25	51	482
College Secondary Majors Total	3	0	4	6	13	0	0	0	13

Majors and Minors by Home Department

*** The advising department for intra-university enrollment is identified in parentheses in this report; enrollment counts by advising department are available online at <http://www.ir.colostate.edu/enrollment.aspx>. ***

	Undergraduate					Graduate			Total
	Freshmen	Sophomore	Junior	Senior	Subtotal	I	II	Subtotal	
Intra-University									
College Majors (Primary + Secondary) Total	269	84	49	42	444	26	25	51	495
College Minors Total	0	6	18	43	67				67
College Grand Total	269	90	67	85	511	26	25	51	562
Liberal Arts									
Anthropology									
Primary Majors									
Anthropology	0	0	1	7	8	5	0	5	13
Archaeology	0	0	1	1	2	0	0	0	2
Biological Anthropology	2	1	4	6	13	0	0	0	13
Cultural Anthropology	0	1	0	4	5	0	0	0	5
Geography	0	0	1	1	2	0	0	0	2
Professional Methods and Techniques	0	0	0	0	0	1	0	1	1
Department Primary Majors Total	2	2	7	19	30	6	0	6	36
Secondary Majors									
Anthropology	0	0	0	1	1	0	0	0	1
Biological Anthropology	0	0	1	0	1	0	0	0	1
Cultural Anthropology	0	0	0	1	1	0	0	0	1
Department Secondary Majors Total	0	0	1	2	3	0	0	0	3
Dept Majors (Primary + Secondary) Total	2	2	8	21	33	6	0	6	39
Minors									
Anthropology	1	1	6	9	17				17
Geography	0	0	2	2	4				4
Department Minors Total	1	1	8	11	21				21
Department Grand Total	3	3	16	32	54	6	0	6	60

Majors and Minors by Home Department

*** The advising department for intra-university enrollment is identified in parentheses in this report; enrollment counts by advising department are available online at <http://www.ir.colostate.edu/enrollment.aspx>. ***

	Undergraduate					Graduate			Total
	Freshmen	Sophomore	Junior	Senior	Subtotal	I	II	Subtotal	
Liberal Arts									
Art									
Primary Majors									
Art	3	6	9	4	22	1	0	1	23
Art Education	0	0	1	4	5	0	0	0	5
Art History	0	0	1	2	3	0	0	0	3
Drawing	0	0	0	1	1	0	0	0	1
Electronic Art	0	0	0	1	1	0	0	0	1
Fibers	0	0	0	4	4	0	0	0	4
Graphic Design	0	2	14	37	53	0	0	0	53
Metalsmithing	0	2	0	2	4	0	0	0	4
Painting	0	0	1	1	2	0	0	0	2
Photo Image Making	0	0	1	1	2	0	0	0	2
Pottery	0	0	0	1	1	0	0	0	1
Printmaking	0	0	0	1	1	0	0	0	1
Sculpture	0	0	1	0	1	0	0	0	1
Studio	0	2	0	5	7	0	0	0	7
Department Primary Majors Total	3	12	28	64	107	1	0	1	108
Secondary Majors									
Art Education	0	0	0	2	2	0	0	0	2
Art History	0	0	0	1	1	0	0	0	1
Drawing	0	0	0	1	1	0	0	0	1
Graphic Design	0	1	0	2	3	0	0	0	3
Studio	0	0	0	3	3	0	0	0	3
Department Secondary Majors Total	0	1	0	9	10	0	0	0	10
Dept Majors (Primary + Secondary) Total	3	13	28	73	117	1	0	1	118
Department Grand Total	3	13	28	73	117	1	0	1	118
Communication Studies									
Primary Majors									
Communication Studies	9	18	59	86	172	11	0	11	183
Department Primary Majors Total	9	18	59	86	172	11	0	11	183
Secondary Majors									
Communication Studies	0	0	5	7	12	0	0	0	12
Department Secondary Majors Total	0	0	5	7	12	0	0	0	12
Dept Majors (Primary + Secondary) Total	9	18	64	93	184	11	0	11	195
Minors									
Film Studies Interdisciplinary	0	1	2	9	12				12
Department Grand Total	9	19	66	102	196	11	0	11	207

Majors and Minors by Home Department

*** The advising department for intra-university enrollment is identified in parentheses in this report; enrollment counts by advising department are available online at <http://www.ir.colostate.edu/enrollment.aspx>. ***

	Undergraduate					Graduate			Total
	Freshmen	Sophomore	Junior	Senior	Subtotal	I	II	Subtotal	
Liberal Arts									
Economics									
Primary Majors									
Economics	0	12	25	64	101	2	6	8	109
Department Primary Majors Total	0	12	25	64	101	2	6	8	109
Secondary Majors									
Economics	0	2	2	6	10	0	0	0	10
Department Secondary Majors Total	0	2	2	6	10	0	0	0	10
Dept Majors (Primary + Secondary) Total	0	14	27	70	111	2	6	8	119
Minors									
Economics	0	1	14	17	32				32
Department Grand Total	0	15	41	87	143	2	6	8	151
English									
Primary Majors									
Creative Writing	2	2	7	12	23	1	0	1	24
English	0	0	0	1	1	7	0	7	8
English Education	0	1	10	16	27	0	0	0	27
Language	0	0	2	2	4	0	0	0	4
Literature	0	0	2	4	6	0	0	0	6
Rhetoric and Composition	0	0	0	0	0	1	0	1	1
TESL/TEFL	0	0	0	0	0	1	0	1	1
Writing	0	1	2	7	10	0	0	0	10
Department Primary Majors Total	2	4	23	42	71	10	0	10	81
Secondary Majors									
Creative Writing	0	0	3	2	5	0	0	0	5
Writing	0	0	1	0	1	0	0	0	1
Department Secondary Majors Total	0	0	4	2	6	0	0	0	6
Dept Majors (Primary + Secondary) Total	2	4	27	44	77	10	0	10	87
Minors									
English	0	2	15	17	34				34
Linguistics and Culture Interdisciplinary	0	0	1	2	3				3
Department Minors Total	0	2	16	19	37				37
Department Grand Total	2	6	43	63	114	10	0	10	124
Ethnic Studies									
Primary Majors									
Ethnic Studies	0	1	3	1	5	4	0	4	9
Women's Studies	0	0	0	1	1	0	0	0	1
Department Primary Majors Total	0	1	3	2	6	4	0	4	10
Dept Majors (Primary + Secondary) Total	0	1	3	2	6	4	0	4	10
Minors									
Ethnic Studies	0	0	4	7	11				11
Women's Studies Interdisciplinary	0	0	2	7	9				9
Department Minors Total	0	0	6	14	20				20

Majors and Minors by Home Department

*** The advising department for intra-university enrollment is identified in parentheses in this report; enrollment counts by advising department are available online at <http://www.ir.colostate.edu/enrollment.aspx>. ***

	Undergraduate					Graduate			Total
	Freshmen	Sophomore	Junior	Senior	Subtotal	I	II	Subtotal	
Liberal Arts									
Ethnic Studies									
Department Grand Total	0	1	9	16	26	4	0	4	30
Foreign Languages & Literatures									
Primary Majors									
French	0	0	2	3	5	0	0	0	5
German	0	0	1	0	1	0	0	0	1
Spanish	1	1	5	6	13	0	0	0	13
Department Primary Majors Total	1	1	8	9	19	0	0	0	19
Secondary Majors									
French	0	0	1	2	3	0	0	0	3
German	0	0	0	2	2	0	0	0	2
Spanish	0	2	6	14	22	0	0	0	22
Department Secondary Majors Total	0	2	7	18	27	0	0	0	27
Dept Majors (Primary + Secondary) Total	1	3	15	27	46	0	0	0	46
Minors									
Arabic Studies Interdisciplinary	0	1	3	3	7				7
Chinese	0	0	2	3	5				5
French	0	0	5	8	13				13
German	0	0	4	3	7				7
Japanese	0	1	1	5	7				7
Russian Studies Interdisciplinary	0	0	1	1	2				2
Spanish	2	10	35	60	107				107
Department Minors Total	2	12	51	83	148				148
Department Grand Total	3	15	66	110	194	0	0	0	194
History									
Primary Majors									
General History	3	2	9	18	32	0	0	0	32
History	0	1	0	0	1	0	0	0	1
Language	0	0	3	6	9	0	0	0	9
Liberal Arts	0	0	0	0	0	1	0	1	1
Public History - Museum Studies	0	0	0	0	0	1	0	1	1
Public History-Cultural Resource Managemen	0	0	0	0	0	2	0	2	2
Social Studies Teaching	0	3	3	6	12	0	0	0	12
Department Primary Majors Total	3	6	15	30	54	4	0	4	58
Secondary Majors									
General History	0	0	0	6	6	0	0	0	6
Language	0	0	0	1	1	0	0	0	1
Department Secondary Majors Total	0	0	0	7	7	0	0	0	7
Dept Majors (Primary + Secondary) Total	3	6	15	37	61	4	0	4	65
Minors									
History	0	2	10	27	39				39
Department Grand Total	3	8	25	64	100	4	0	4	104

Majors and Minors by Home Department

*** The advising department for intra-university enrollment is identified in parentheses in this report; enrollment counts by advising department are available online at <http://www.ir.colostate.edu/enrollment.aspx>. ***

	Undergraduate				Subtotal	Graduate			Total
	Freshmen	Sophomore	Junior	Senior		I	II	Subtotal	
Liberal Arts									
Journalism & Technical Commnction									
Primary Majors									
Journalism and Media Communica	0	7	29	34	70	0	0	0	70
Public Communication & Tech	0	0	0	0	0	5	2	7	7
Public Relations	0	0	0	3	3	0	0	0	3
Television News and Video Communication	0	0	0	1	1	0	0	0	1
Department Primary Majors Total	0	7	29	38	74	5	2	7	81
Secondary Majors									
Journalism and Media Communica	1	1	2	3	7	0	0	0	7
Department Secondary Majors Total	1	1	2	3	7	0	0	0	7
Dept Majors (Primary + Secondary) Total	1	8	31	41	81	5	2	7	88
Minors									
Information Science and Technology Interdisciplinary	0	1	10	22	33				33
Department Grand Total	1	9	41	63	114	5	2	7	121
Liberal Arts Intra-College									
Primary Majors									
Asian Studies	0	2	2	4	8	0	0	0	8
European Studies	0	1	6	9	16	0	0	0	16
Interdisciplinary Liberal Arts	1	4	12	25	42	0	0	0	42
Latin American Studies	0	0	2	5	7	0	0	0	7
Middle East and North African Studies	0	0	5	2	7	0	0	0	7
Social Sciences and Engineering	0	0	0	1	1	0	0	0	1
Department Primary Majors Total	1	7	27	46	81	0	0	0	81
Secondary Majors									
Asian Studies	0	0	0	1	1	0	0	0	1
European Studies	0	0	2	3	5	0	0	0	5
Interdisciplinary Liberal Arts	0	0	1	1	2	0	0	0	2
Latin American Studies	0	0	0	1	1	0	0	0	1
Middle East and North African Studies	0	0	1	0	1	0	0	0	1
Department Secondary Majors Total	0	0	4	6	10	0	0	0	10
Dept Majors (Primary + Secondary) Total	1	7	31	52	91	0	0	0	91
Minors									
Arts Leadership and Administration	0	1	4	6	11				11
Diversity in Law Interdisciplinary	0	1	4	2	7				7
Media Studies	0	1	8	16	25				25
Music, Stage, and Sports Production Interdisciplinary	0	0	6	1	7				7
Department Minors Total	0	3	22	25	50				50
Department Grand Total	1	10	53	77	141	0	0	0	141

Majors and Minors by Home Department

*** The advising department for intra-university enrollment is identified in parentheses in this report; enrollment counts by advising department are available online at <http://www.ir.colostate.edu/enrollment.aspx>. ***

	Undergraduate					Graduate			Total
	Freshmen	Sophomore	Junior	Senior	Subtotal	I	II	Subtotal	
Liberal Arts									
Music, Theatre, & Dance									
Primary Majors									
Dance	0	0	0	5	5	0	0	0	5
Music	0	1	1	1	3	4	0	4	7
Music Education	0	1	2	4	7	0	0	0	7
Music Therapy	1	0	0	5	6	0	0	0	6
Music Therapy Specialization	0	0	0	0	0	7	0	7	7
Performance	1	0	4	2	7	0	0	0	7
Theatre	1	0	3	6	10	0	0	0	10
Theatrical Design and Production	0	3	0	0	3	0	0	0	3
Department Primary Majors Total	3	5	10	23	41	11	0	11	52
Secondary Majors									
Music	0	0	2	4	6	0	0	0	6
Performance	1	1	0	2	4	0	0	0	4
Theatre	0	0	0	3	3	0	0	0	3
Theatrical Design and Production	0	0	1	0	1	0	0	0	1
Department Secondary Majors Total	1	1	3	9	14	0	0	0	14
Dept Majors (Primary + Secondary) Total	4	6	13	32	55	11	0	11	66
Minors									
Music	0	2	2	5	9				9
Theatre-Acting/Directing	0	0	1	3	4				4
Theatre-Design/Techncl Theatre	0	0	0	1	1				1
Department Minors Total	0	2	3	9	14				14
Department Grand Total	4	8	16	41	69	11	0	11	80
Philosophy									
Primary Majors									
General Philosophy	0	0	0	1	1	0	0	0	1
Philosophy	0	0	0	1	1	6	0	6	7
Philosophy and Religion	0	0	0	1	1	0	0	0	1
Department Primary Majors Total	0	0	0	3	3	6	0	6	9
Secondary Majors									
General Philosophy	1	1	2	2	6	0	0	0	6
Philosophy and Religion	0	0	1	2	3	0	0	0	3
Department Secondary Majors Total	1	1	3	4	9	0	0	0	9
Dept Majors (Primary + Secondary) Total	1	1	3	7	12	6	0	6	18
Minors									
General Philosophy	0	2	2	5	9				9
Religious Studies	0	0	2	5	7				7
Department Minors Total	0	2	4	10	16				16
Department Grand Total	1	3	7	17	28	6	0	6	34

Majors and Minors by Home Department

*** The advising department for intra-university enrollment is identified in parentheses in this report; enrollment counts by advising department are available online at <http://www.ir.colostate.edu/enrollment.aspx>. ***

	Undergraduate					Graduate			Total
	Freshmen	Sophomore	Junior	Senior	Subtotal	I	II	Subtotal	
Liberal Arts									
Political Science									
Primary Majors									
Political Science	3	5	16	27	51	2	0	2	53
Department Primary Majors Total	3	5	16	27	51	2	0	2	53
Secondary Majors									
Political Science	0	1	5	10	16	0	0	0	16
Department Secondary Majors Total	0	1	5	10	16	0	0	0	16
Dept Majors (Primary + Secondary) Total	3	6	21	37	67	2	0	2	69
Minors									
Environmental Affairs Interdisciplinary	0	0	4	6	10				10
Political Science	0	4	9	11	24				24
Department Minors Total	0	4	13	17	34				34
Department Grand Total	3	10	34	54	101	2	0	2	103
Sociology									
Primary Majors									
Criminology and Criminal Justice	2	13	19	21	55	0	0	0	55
Environmental Sociology	0	1	2	2	5	0	0	0	5
General Sociology	1	0	4	14	19	0	0	0	19
Sociology	0	0	1	2	3	5	3	8	11
Department Primary Majors Total	3	14	26	39	82	5	3	8	90
Secondary Majors									
Criminology and Criminal Justice	0	0	3	5	8	0	0	0	8
Environmental Sociology	0	0	0	3	3	0	0	0	3
General Sociology	0	1	0	2	3	0	0	0	3
Department Secondary Majors Total	0	1	3	10	14	0	0	0	14
Dept Majors (Primary + Secondary) Total	3	15	29	49	96	5	3	8	104
Minors									
Criminology and Criminal Justice	2	3	10	21	36				36
General Sociology	0	1	10	14	25				25
Department Minors Total	2	4	20	35	61				61
Department Grand Total	5	19	49	84	157	5	3	8	165
College Primary Majors Total	30	94	276	492	892	67	11	78	970
College Secondary Majors Total	3	10	39	93	145	0	0	0	145
College Majors (Primary + Secondary) Total	33	104	315	585	1,037	67	11	78	1,115
College Minors Total	5	35	179	298	517				517
College Grand Total	38	139	494	883	1,554	67	11	78	1,632

Majors and Minors by Home Department

*** The advising department for intra-university enrollment is identified in parentheses in this report; enrollment counts by advising department are available online at <http://www.ir.colostate.edu/enrollment.aspx>. ***

	Undergraduate				Subtotal	Graduate			Total
	Freshmen	Sophomore	Junior	Senior		I	II	Subtotal	
Natural Sciences									
Biochemistry & Molecular Bio									
Primary Majors									
Biochemistry	0	0	2	0	2	2	4	6	8
General Biochemistry	1	1	13	14	29	0	0	0	29
Health and Medical Sciences	0	2	4	1	7	0	0	0	7
Pre-Pharmacy	0	0	0	2	2	0	0	0	2
Department Primary Majors Total	1	3	19	17	40	2	4	6	46
Secondary Majors									
Health and Medical Sciences	0	0	2	0	2	0	0	0	2
Department Secondary Majors Total	0	0	2	0	2	0	0	0	2
Dept Majors (Primary + Secondary) Total	1	3	21	17	42	2	4	6	48
Minors									
Biochemistry	0	0	0	2	2				2
Molecular Biology Interdisciplinary	0	0	1	0	1				1
Department Minors Total	0	0	1	2	3				3
Department Grand Total	1	3	22	19	45	2	4	6	51
Biology									
Primary Majors									
Biological Science	14	38	55	144	251	0	0	0	251
Botany	0	1	1	2	4	2	1	3	7
Zoology	4	9	18	32	63	3	1	4	67
Department Primary Majors Total	18	48	74	178	318	5	2	7	325
Secondary Majors									
Biological Science	0	0	3	5	8	0	0	0	8
Botany	0	0	1	0	1	0	0	0	1
Zoology	0	0	0	1	1	0	0	0	1
Department Secondary Majors Total	0	0	4	6	10	0	0	0	10
Dept Majors (Primary + Secondary) Total	18	48	78	184	328	5	2	7	335
Minors									
Botany	0	0	1	1	2				2
Zoology	0	1	6	3	10				10
Department Minors Total	0	1	7	4	12				12
Department Grand Total	18	49	85	188	340	5	2	7	347
Chemistry									
Primary Majors									
Chemistry	0	0	0	1	1	2	23	25	26
Chemistry/ACS Certified	0	4	6	14	24	0	0	0	24
Chemistry/Non-ACS Certified	0	1	1	4	6	0	0	0	6
Department Primary Majors Total	0	5	7	19	31	2	23	25	56
Secondary Majors									
Chemistry/ACS Certified	0	0	1	0	1	0	0	0	1
Chemistry/Non-ACS Certified	0	1	0	0	1	0	0	0	1
Department Secondary Majors Total	0	1	1	0	2	0	0	0	2

Majors and Minors by Home Department

*** The advising department for intra-university enrollment is identified in parentheses in this report; enrollment counts by advising department are available online at <http://www.ir.colostate.edu/enrollment.aspx>. ***

	Undergraduate					Graduate			Total
	Freshmen	Sophomore	Junior	Senior	Subtotal	I	II	Subtotal	
Natural Sciences									
Chemistry									
Dept Majors (Primary + Secondary) Total	0	6	8	19	33	2	23	25	58
Minors									
Chemistry	0	0	2	3	5				5
Department Grand Total	0	6	10	22	38	2	23	25	63
Computer Science									
Primary Majors									
Applied Computing Technology	0	1	0	0	1	0	0	0	1
Computer Science	1	9	16	36	62	18	2	20	82
Computing Education	0	0	0	1	1	0	0	0	1
Computing Technology	1	3	12	17	33	0	0	0	33
Human-Centered Computing	0	1	2	2	5	0	0	0	5
Department Primary Majors Total	2	14	30	56	102	18	2	20	122
Secondary Majors									
Computer Science	0	0	1	2	3	0	0	0	3
Computing Technology	1	0	0	1	2	0	0	0	2
Human-Centered Computing	0	0	0	1	1	0	0	0	1
Department Secondary Majors Total	1	0	1	4	6	0	0	0	6
Dept Majors (Primary + Secondary) Total	3	14	31	60	108	18	2	20	128
Minors									
Computer Science	0	0	4	1	5				5
Department Grand Total	3	14	35	61	113	18	2	20	133
Mathematics									
Primary Majors									
Actuarial Science	0	2	5	2	9	0	0	0	9
Applied Mathematics	0	1	1	3	5	0	0	0	5
Computational Mathematics	0	1	0	1	2	0	0	0	2
General Mathematics	0	2	3	4	9	0	0	0	9
Mathematics	1	3	1	1	6	3	9	12	18
Mathematics Education	0	2	0	5	7	0	0	0	7
Mathematics of Information	0	0	0	1	1	0	0	0	1
Statistics	1	0	0	4	5	0	0	0	5
Department Primary Majors Total	2	11	10	21	44	3	9	12	56
Secondary Majors									
Actuarial Science	0	0	1	3	4	0	0	0	4
Applied Mathematics	0	0	1	0	1	0	0	0	1
Computational Mathematics	0	1	0	0	1	0	0	0	1
General Mathematics	0	0	0	6	6	0	0	0	6
Mathematics	0	0	1	1	2	0	0	0	2
Mathematics Education	0	1	1	0	2	0	0	0	2
Statistics	0	0	0	2	2	0	0	0	2
Department Secondary Majors Total	0	2	4	12	18	0	0	0	18
Dept Majors (Primary + Secondary) Total	2	13	14	33	62	3	9	12	74

Majors and Minors by Home Department

*** The advising department for intra-university enrollment is identified in parentheses in this report; enrollment counts by advising department are available online at <http://www.ir.colostate.edu/enrollment.aspx>. ***

	Undergraduate					Graduate			Total
	Freshmen	Sophomore	Junior	Senior	Subtotal	I	II	Subtotal	
Natural Sciences									
Mathematics									
Minors									
Mathematical Biology	0	0	2	0	2				2
Mathematics	0	3	9	33	45				45
Department Minors Total	0	3	11	33	47				47
Department Grand Total	2	16	25	66	109	3	9	12	121
Natural Sciences Intra-College									
Primary Majors									
Biology Education	0	1	4	5	10	0	0	0	10
Chemistry Education	0	1	0	2	3	0	0	0	3
Geology Education	0	0	1	0	1	0	0	0	1
Physics Education	0	1	0	0	1	0	0	0	1
Professional Natural Sciences	0	0	0	0	0	6	0	6	6
Department Primary Majors Total	0	3	5	7	15	6	0	6	21
Secondary Majors									
Biology Education	0	0	0	1	1	0	0	0	1
Department Secondary Majors Total	0	0	0	1	1	0	0	0	1
Dept Majors (Primary + Secondary) Total	0	3	5	8	16	6	0	6	22
Department Grand Total	0	3	5	8	16	6	0	6	22
Physics									
Primary Majors									
Applied Physics	0	1	0	2	3	0	0	0	3
Physics	0	0	10	13	23	1	8	9	32
Department Primary Majors Total	0	1	10	15	26	1	8	9	35
Secondary Majors									
Physics	0	0	0	2	2	0	0	0	2
Department Secondary Majors Total	0	0	0	2	2	0	0	0	2
Dept Majors (Primary + Secondary) Total	0	1	10	17	28	1	8	9	37
Minors									
Physics	0	1	1	0	2				2
Department Grand Total	0	2	11	17	30	1	8	9	39
Psychology									
Primary Majors									
General Psychology	2	27	51	80	160	0	0	0	160
Industrial/Organizational Psychology	0	2	2	7	11	0	0	0	11
Mind, Brain and Behavior	0	0	7	14	21	0	0	0	21
Psychology	2	0	0	2	4	6	18	24	28
Department Primary Majors Total	4	29	60	103	196	6	18	24	220
Secondary Majors									
General Psychology	0	1	5	5	11	0	0	0	11
Industrial/Organizational Psychology	0	1	0	0	1	0	0	0	1
Mind, Brain and Behavior	0	0	2	2	4	0	0	0	4
Department Secondary Majors Total	0	2	7	7	16	0	0	0	16

Majors and Minors by Home Department

*** The advising department for intra-university enrollment is identified in parentheses in this report; enrollment counts by advising department are available online at <http://www.ir.colostate.edu/enrollment.aspx>. ***

	Undergraduate					Graduate			Total
	Freshmen	Sophomore	Junior	Senior	Subtotal	I	II	Subtotal	
Natural Sciences									
Psychology									
Dept Majors (Primary + Secondary) Total	4	31	67	110	212	6	18	24	236
Department Grand Total	4	31	67	110	212	6	18	24	236
Statistics									
Primary Majors									
Applied Statistics	0	0	0	0	0	5	0	5	5
Statistics	0	0	0	0	0	0	6	6	6
Department Primary Majors Total	0	0	0	0	0	5	6	11	11
Dept Majors (Primary + Secondary) Total	0	0	0	0	0	5	6	11	11
Minors									
Applied Statistics	0	0	1	4	5				5
Statistics	0	1	1	7	9				9
Department Minors Total	0	1	2	11	14				14
Department Grand Total	0	1	2	11	14	5	6	11	25
College Primary Majors Total	27	114	215	416	772	48	72	120	892
College Secondary Majors Total	1	5	19	32	57	0	0	0	57
College Majors (Primary + Secondary) Total	28	119	234	448	829	48	72	120	949
College Minors Total	0	6	28	54	88				88
College Grand Total	28	125	262	502	917	48	72	120	1,037
Veterinary Medicine and Biomedical Sciences									
Biomedical Sciences									
Primary Majors									
Biomedical Sciences	1	9	17	20	47	36	1	37	84
Reproductive Technology	0	0	0	0	0	1	0	1	1
Department Primary Majors Total	1	9	17	20	47	37	1	38	85
Secondary Majors									
Biomedical Sciences	0	0	1	0	1	0	0	0	1
Department Secondary Majors Total	0	0	1	0	1	0	0	0	1
Dept Majors (Primary + Secondary) Total	1	9	18	20	48	37	1	38	86
Minors									
Biomedical Sciences	0	2	9	32	43				43
Department Grand Total	1	11	27	52	91	37	1	38	129
Clinical Sciences									
Primary Majors									
Clinical Sciences	0	0	0	0	0	9	5	14	14
Department Primary Majors Total	0	0	0	0	0	9	5	14	14
Dept Majors (Primary + Secondary) Total	0	0	0	0	0	9	5	14	14
Department Grand Total	0	0	0	0	0	9	5	14	14

Majors and Minors by Home Department

*** The advising department for intra-university enrollment is identified in parentheses in this report; enrollment counts by advising department are available online at <http://www.ir.colostate.edu/enrollment.aspx>. ***

	Undergraduate					Graduate			Total
	Freshmen	Sophomore	Junior	Senior	Subtotal	I	II	Subtotal	
Veterinary Medicine and Biomedical Sciences									
Environmntl & Radiolgiel Health Sci									
Primary Majors									
Environmental Health	1	3	11	28	43	0	0	0	43
Epidemiology	0	0	0	0	0	0	1	1	1
Health Physics	0	0	0	0	0	6	0	6	6
Industrial Hygiene	0	0	0	0	0	1	2	3	3
Radiological Health Sciences	0	0	0	0	0	2	3	5	5
Toxicology	0	0	0	0	0	14	1	15	15
Department Primary Majors Total	1	3	11	28	43	23	7	30	73
Secondary Majors									
Environmental Health	0	0	1	0	1	0	0	0	1
Department Secondary Majors Total	0	0	1	0	1	0	0	0	1
Dept Majors (Primary + Secondary) Total	1	3	12	28	44	23	7	30	74
Minors									
Environmental Health	0	0	1	0	1				1
Department Grand Total	1	3	13	28	45	23	7	30	75
Microbiology, Immunolgy and Patholgy									
Primary Majors									
Microbiology	1	11	16	28	56	3	4	7	63
Department Primary Majors Total	1	11	16	28	56	3	4	7	63
Secondary Majors									
Microbiology	0	0	1	2	3	0	0	0	3
Department Secondary Majors Total	0	0	1	2	3	0	0	0	3
Dept Majors (Primary + Secondary) Total	1	11	17	30	59	3	4	7	66
Minors									
Microbiology	0	0	0	6	6				6
Department Grand Total	1	11	17	36	65	3	4	7	72
Vet Med & Biomed Sci Intra-College									
Primary Majors									
Doctor of Veterinary Medicine	0	0	0	0	0	0	128	128	128
Department Primary Majors Total	0	0	0	0	0	0	128	128	128
Dept Majors (Primary + Secondary) Total	0	0	0	0	0	0	128	128	128
Department Grand Total	0	0	0	0	0	0	128	128	128
College Primary Majors Total	3	23	44	76	146	72	145	217	363
College Secondary Majors Total	0	0	3	2	5	0	0	0	5
College Majors (Primary + Secondary) Total	3	23	47	78	151	72	145	217	368
College Minors Total	0	2	10	38	50				50
College Grand Total	3	25	57	116	201	72	145	217	418

Majors and Minors by Home Department

*** The advising department for intra-university enrollment is identified in parentheses in this report; enrollment counts by advising department are available online at <http://www.ir.colostate.edu/enrollment.aspx>. ***

	Undergraduate					Graduate			Total
	Freshmen	Sophomore	Junior	Senior	Subtotal	I	II	Subtotal	
Warner College of Natural Resources									
Ecosystem Science & Sustainability									
Primary Majors									
Ecosystem Sci & Sustainability	0	4	5	4	13	0	0	0	13
Watershed Science	0	2	4	13	19	2	0	2	21
Department Primary Majors Total	0	6	9	17	32	2	0	2	34
Secondary Majors									
Watershed Science	0	0	0	1	1	0	0	0	1
Department Secondary Majors Total	0	0	0	1	1	0	0	0	1
Dept Majors (Primary + Secondary) Total	0	6	9	18	33	2	0	2	35
Minors									
Watershed Science	0	1	2	4	7				7
Department Grand Total	0	7	11	22	40	2	0	2	42
Fish/Wildlife/Conservation Biology									
Primary Majors									
Conservation Biology	0	2	10	7	19	0	0	0	19
Fish, Wildlife & Conserv Biol	0	2	3	1	6	0	0	0	6
Fisheries and Aquatic Sciences	0	0	7	11	18	0	0	0	18
Wildlife Biology	1	14	18	38	71	0	0	0	71
Department Primary Majors Total	1	18	38	57	114	0	0	0	114
Secondary Majors									
Conservation Biology	0	1	0	0	1	0	0	0	1
Wildlife Biology	0	2	0	2	4	0	0	0	4
Department Secondary Majors Total	0	3	0	2	5	0	0	0	5
Dept Majors (Primary + Secondary) Total	1	21	38	59	119	0	0	0	119
Minors									
Fishery Biology	0	1	0	5	6				6
Department Grand Total	1	22	38	64	125	0	0	0	125

Majors and Minors by Home Department

*** The advising department for intra-university enrollment is identified in parentheses in this report; enrollment counts by advising department are available online at <http://www.ir.colostate.edu/enrollment.aspx>. ***

	Undergraduate					Graduate			Total
	Freshmen	Sophomore	Junior	Senior	Subtotal	I	II	Subtotal	
Warner College of Natural Resources									
Forest & Rangeland Stewardship									
Primary Majors									
Conservation and Management	0	0	2	1	3	0	0	0	3
Forest Biology	0	0	3	2	5	0	0	0	5
Forest Fire Science	1	4	7	1	13	0	0	0	13
Forest Management	0	0	5	3	8	0	0	0	8
Forest Sciences	0	0	0	0	0	5	3	8	8
Natural Resources Management	0	19	22	46	87	0	0	0	87
Range and Forest Management	0	1	2	0	3	0	0	0	3
Rangeland Ecosystem Science	0	0	0	0	0	1	0	1	1
Restoration Ecology	0	0	1	6	7	0	0	0	7
Department Primary Majors Total	1	24	42	59	126	6	3	9	135
Secondary Majors									
Forest Management	0	0	0	1	1	0	0	0	1
Natural Resources Management	0	1	1	2	4	0	0	0	4
Range and Forest Management	0	0	0	1	1	0	0	0	1
Department Secondary Majors Total	0	1	1	4	6	0	0	0	6
Dept Majors (Primary + Secondary) Total	1	25	43	63	132	6	3	9	141
Minors									
Ecological Restoration	0	3	3	11	17				17
Forestry	0	1	2	5	8				8
Range Ecology	0	2	2	4	8				8
Spatial Information Management	0	2	5	12	19				19
Department Minors Total	0	8	12	32	52				52
Department Grand Total	1	33	55	95	184	6	3	9	193
Geosciences									
Primary Majors									
Environmental Geology	0	0	0	4	4	0	0	0	4
Geology	0	5	9	33	47	0	0	0	47
Geophysics	0	1	1	5	7	0	0	0	7
Geosciences	0	0	0	0	0	11	0	11	11
Hydrogeology	0	0	0	3	3	0	0	0	3
Department Primary Majors Total	0	6	10	45	61	11	0	11	72
Dept Majors (Primary + Secondary) Total	0	6	10	45	61	11	0	11	72
Minors									
Geology	0	0	3	1	4				4
Department Grand Total	0	6	13	46	65	11	0	11	76

Majors and Minors by Home Department

*** The advising department for intra-university enrollment is identified in parentheses in this report; enrollment counts by advising department are available online at <http://www.ir.colostate.edu/enrollment.aspx>. ***

	Undergraduate					Graduate			Total
	Freshmen	Sophomore	Junior	Senior	Subtotal	I	II	Subtotal	
Warner College of Natural Resources									
Human Dimensions of Natural Res.									
Primary Majors									
Environmental Communication	0	2	7	19	28	0	0	0	28
Global Tourism	0	1	5	6	12	0	0	0	12
Human Dimensions of Nat Rsrces	0	0	0	0	0	4	2	6	6
Natural Resource Tourism	1	8	16	39	64	0	0	0	64
Natural Resrce Recr & Tourism	0	0	0	3	3	0	0	0	3
Parks and Protected Area Management	0	2	3	19	24	0	0	0	24
Department Primary Majors Total	1	13	31	86	131	4	2	6	137
Secondary Majors									
Environmental Communication	0	0	0	1	1	0	0	0	1
Global Tourism	0	0	0	1	1	0	0	0	1
Natural Resource Tourism	0	0	1	4	5	0	0	0	5
Department Secondary Majors Total	0	0	1	6	7	0	0	0	7
Dept Majors (Primary + Secondary) Total	1	13	32	92	138	4	2	6	144
Department Grand Total	1	13	32	92	138	4	2	6	144
Natural Res Intra-College									
Dept Majors (Primary + Secondary) Total	0	0	0	0	0	0	0	0	0
Minors									
Conservation Biology Interdisciplinary	0	3	8	13	24				24
Department Grand Total	0	3	8	13	24	0	0	0	24
College Primary Majors Total	3	67	130	264	464	23	5	28	492
College Secondary Majors Total	0	4	2	13	19	0	0	0	19
College Majors (Primary + Secondary) Total	3	71	132	277	483	23	5	28	511
College Minors Total	0	13	25	55	93				93
College Grand Total	3	84	157	332	576	23	5	28	604
University Primary Majors Total	394	648	1,344	2,417	4,803	618	328	946	5,749
University Secondary Majors Total	7	37	130	303	477	9	4	13	490
University Majors (Primary + Secondary) Total	401	685	1,474	2,720	5,280	627	332	959	6,239
University Minors Total	6	129	426	904	1,465				1,465
University Grand Total	407	814	1,900	3,624	6,745	627	332	959	7,704

Institutional Research

Undergraduate Primary Major History

Undergraduate

Summer 2010 Summer 2011 Summer 2012 Summer 2013 Summer 2014

Agricultural Sciences

Agricultural & Resource Economics

Agricultural Business	24	28	28	24	24
Agricultural Economics	1	2	0	1	0
Agricultural Education	5	5	3	4	5
Farm and Ranch Management	0	0	1	0	0
Natural Resource Economics	1	4	4	2	4

Total Department 31 39 36 31 33

Animal Sciences

Animal Sciences	60	69	76	73	77
Equine Science	74	89	80	75	91

Total Department 134 158 156 148 168

Horticulture & Landscape Archtctr

Environmental Horticulture	2	0	2	0	0
Floriculture	4	6	6	7	3
Horticultural Business Management	4	5	5	3	3
Horticultural Food Crops	12	10	12	9	15
Horticultural Science	5	6	2	1	3
Horticultural Therapy	2	1	0	1	1
Horticulture	2	0	0	2	1
Landscape Architecture	17	8	10	11	31
Landscape Business	3	2	1	2	1
Landscape Design and Contracting	20	26	17	7	10
Nursery and Landscape Management	2	6	4	4	3
Pre-Landscape Architecture	4	2	1	4	4
Turf Management	10	19	16	16	9
Viticulture and Enology	2	3	4	6	9

Total Department 89 94 80 73 93

Soil and Crop Sciences

Applied Information Technology	0	1	0	1	0
Environmental Soil Science	2	2	0	0	0
International Soil and Crop Science	2	1	3	2	2
Plant Biotechnology, Genetics, and Breeding	1	1	5	4	1
Soil Restoration and Conservation	0	1	2	0	1
Soil and Crop Sciences	10	3	8	10	19

Total Department 15 9 18 17 23

Total College 269 300 290 269 317

Business

Accounting

Business Administration/Accounting	101	106	101	108	116
------------------------------------	-----	-----	-----	-----	-----

Total Department 101 106 101 108 116

Business Intra-College

Business Administration	30	23	22	25	36
-------------------------	----	----	----	----	----

Total Department 30 23 22 25 36

Institutional Research

Undergraduate Primary Major History

Undergraduate

Summer 2010 Summer 2011 Summer 2012 Summer 2013 Summer 2014

Business

Computer Information Systems

Information Systems	34	37	39	58	29
---------------------	----	----	----	----	----

Total Department	34	37	39	58	29
-------------------------	-----------	-----------	-----------	-----------	-----------

Finance & Real Estate

Finance	98	98	110	97	90
---------	----	----	-----	----	----

Real Estate	13	17	13	11	8
-------------	----	----	----	----	---

Total Department	111	115	123	108	98
-------------------------	------------	------------	------------	------------	-----------

Management

Organization and Innovation Management	84	94	81	78	74
--	----	----	----	----	----

Total Department	84	94	81	78	74
-------------------------	-----------	-----------	-----------	-----------	-----------

Marketing

Marketing	90	87	87	98	87
-----------	----	----	----	----	----

Total Department	90	87	87	98	87
-------------------------	-----------	-----------	-----------	-----------	-----------

Total College	450	462	453	475	440
----------------------	------------	------------	------------	------------	------------

Engineering

Chemical and Biological Engineering

Chemical & Biological Engineer	54	59	53	50	46
--------------------------------	----	----	----	----	----

Total Department	54	59	53	50	46
-------------------------	-----------	-----------	-----------	-----------	-----------

Civil and Environmental Engineering

Civil Engineering	69	69	58	46	54
-------------------	----	----	----	----	----

Ecological Engineering	0	0	5	8	12
------------------------	---	---	---	---	----

Environmental Engineering	14	11	11	14	8
---------------------------	----	----	----	----	---

Soil and Water Resource Engineering	1	2	0	3	2
-------------------------------------	---	---	---	---	---

Total Department	84	82	74	71	76
-------------------------	-----------	-----------	-----------	-----------	-----------

Electrical and Computer Engineering

Computer Engineering	16	19	15	19	22
----------------------	----	----	----	----	----

Electrical Engineering	43	46	41	46	41
------------------------	----	----	----	----	----

Lasers and Optical Engineering	2	3	2	2	0
--------------------------------	---	---	---	---	---

Total Department	61	68	58	67	63
-------------------------	-----------	-----------	-----------	-----------	-----------

Engineering Intra-College

Biomedical Engineering with CB	0	2	5	12	20
--------------------------------	---	---	---	----	----

Biomedical Engineering with EE	0	1	1	0	4
--------------------------------	---	---	---	---	---

Biomedical Engineering with EL	0	0	2	1	1
--------------------------------	---	---	---	---	---

Biomedical Engineering with ME	0	2	7	19	18
--------------------------------	---	---	---	----	----

Engineering Open Option	5	1	2	4	0
-------------------------	---	---	---	---	---

Engineering Physics	0	2	1	3	0
---------------------	---	---	---	---	---

Engineering Science	4	0	2	0	0
---------------------	---	---	---	---	---

International Engineering and International Studies	2	3	4	3	2
---	---	---	---	---	---

Space Engineering	15	9	8	4	2
-------------------	----	---	---	---	---

Teacher Education	0	4	4	3	3
-------------------	---	---	---	---	---

Total Department	26	24	36	49	50
-------------------------	-----------	-----------	-----------	-----------	-----------

Institutional Research

Undergraduate Primary Major History

Undergraduate

Summer 2010 Summer 2011 Summer 2012 Summer 2013 Summer 2014

Engineering

Mechanical Engineering

Mechanical Engineering	123	138	113	124	116
Total Department	123	138	113	124	116
Total College	348	371	334	361	351

Health and Human Sciences

Construction Management

Construction Management	201	171	99	73	76
Pre-Construction Management	14	25	14	11	20
Total Department	215	196	113	84	96

Design and Merchandising

Apparel Design and Production	14	16	18	20	17
Apparel and Merchandising	3	4	2	3	2
Interior Design	31	29	27	29	39
Merchandising	92	75	78	68	77
Pre-Interior Design	0	0	3	2	2
Total Department	140	124	128	122	137

Food Science & Human Nutrition

Dietetics and Nutrition Management	0	0	0	0	52
Fermentation Sci & Technology	0	0	0	0	7
Food Safety and Nutrition	0	0	0	0	6
Food Science and Nutrition	91	96	99	105	1
Hospitality Management	47	52	40	41	31
Nutrition Sciences	0	0	0	0	9
Nutrition and Fitness	0	0	0	0	4
Total Department	138	148	139	146	110

Health and Exercise Science

Health Promotion	173	213	194	216	220
Health and Exercise Science	14	17	14	22	17
Sports Medicine	184	197	211	178	158
Total Department	371	427	419	416	395

Health and Human Sciences Intra-College

Family and Consumer Sciences	5	0	0	0	0
Family and Consumer Sciences Education	8	0	0	0	0
Teacher Licn - Agriculture	0	1	0	1	0
Teacher Licn - Art	1	0	0	0	1
Teacher Licn - Business Educ	0	0	0	2	2
Teacher Licn - English	2	1	2	2	1
Teacher Licn - Fmly & Csmr Std	2	1	2	1	1
Teacher Licn - French	1	0	0	1	0
Teacher Licn - General Science	6	0	3	3	6
Teacher Licn - Marketing Educ	0	0	0	1	0
Teacher Licn - Mathematics	2	0	0	0	1
Teacher Licn - Social Studies	2	5	2	3	3
Total Department	29	8	9	14	15

Institutional Research

Undergraduate Primary Major History

Undergraduate

Summer 2010 Summer 2011 Summer 2012 Summer 2013 Summer 2014

Health and Human Sciences

Human Development & Family Studies

Human Devlpmnt & Family Stdies 163 154 142 147 141

Total Department 163 154 142 147 141

School of Education

Family and Consumer Sciences 0 7 5 6 5

Family and Consumer Sciences Education 0 5 9 10 7

Total Department 0 12 14 16 12

School of Social Work

Social Work 57 58 60 86 84

Total Department 57 58 60 86 84

Total College 1,113 1,127 1,024 1,031 990

Intra-University

INTO CSU Center

INTO Pathways - Business 0 0 0 3 2

INTO Pathways - Engineering 0 0 0 2 6

INTO Pathways - Liberal Arts 0 0 0 0 2

INTO Pathways - Natural Scienc 0 0 0 4 2

INTO Res Instr + Acad/Gen Engl 0 0 0 3 1

Total Department 0 0 0 12 13

Provost / Acad Vice President

International Exchange 0 0 0 0 2

Open Option Seeking Business 0 1 0 0 0

Open Option Skg Engineering 4 1 0 0 0

Special 220 249 202 203 194

Undeclared 61 48 53 43 58

Undeclared ArtHm/Comm/Dsgn Int 24 23 22 21 19

Undeclared Business Interest 97 99 78 68 67

Undeclared Envr/Nat Res Intrst 2 7 1 1 0

Undeclared Health/Life Sci Int 36 43 31 15 11

Undeclared Hmn/Soc Sci Intrst 0 1 0 0 0

Undeclared Phys&Math/Engr Int 64 61 78 88 65

University Open Option 1 0 0 0 0

Visiting International Program 1 1 1 1 2

Total Department 510 534 466 440 418

Total College 510 534 466 452 431

Liberal Arts

Anthropology

Anthropology 32 19 20 12 8

Archaeology 0 1 5 4 2

Biological Anthropology 0 5 5 7 13

Cultural Anthropology 0 2 5 9 5

Geography 0 0 0 0 2

Total Department 32 27 35 32 30

Institutional Research

Undergraduate Primary Major History

Undergraduate

Summer 2010 Summer 2011 Summer 2012 Summer 2013 Summer 2014

Liberal Arts

Art

Art	39	27	41	37	22
Art Education	4	6	6	10	5
Art History	8	10	9	7	3
Drawing	4	7	0	3	1
Electronic Art	0	0	0	0	1
Fibers	6	7	5	2	4
Graphic Design	59	50	45	37	53
Metalsmithing	3	5	2	5	4
Painting	3	4	1	2	2
Photo Image Making	2	8	6	5	2
Pottery	2	1	1	3	1
Printmaking	2	1	0	1	1
Sculpture	2	5	2	2	1
Studio	9	4	7	10	7

Total Department

143 135 125 124 107

Communication Studies

Communication Studies	156	179	164	163	172
Speech Teacher Licensure	4	1	0	0	0

Total Department

160 180 164 163 172

Economics

Economics	104	119	97	107	101
-----------	-----	-----	----	-----	-----

Total Department

104 119 97 107 101

English

Creative Writing	47	39	31	25	23
English	10	5	3	9	1
English Education	39	28	27	23	27
Language	5	1	3	3	4
Literature	27	26	19	11	6
Writing	14	6	10	15	10

Total Department

142 105 93 86 71

Ethnic Studies

Ethnic Studies	7	10	7	7	5
Women's Studies	0	0	0	0	1

Total Department

7 10 7 7 6

Foreign Languages & Literatures

French	6	4	5	2	5
German	1	2	4	5	1
Languages, Lit, and Cultures	0	1	0	0	0
Spanish	29	18	21	16	13

Total Department

36 25 30 23 19

Institutional Research

Undergraduate Primary Major History

Undergraduate

Summer 2010 Summer 2011 Summer 2012 Summer 2013 Summer 2014

Liberal Arts

History

General History	63	56	51	43	32
History	3	4	6	0	1
Language	0	0	0	8	9
Social Studies Teaching	38	30	27	17	12
Social/Behavioral Sciences	0	0	0	7	0
Total Department	104	90	84	75	54

Journalism & Technical Commnction

Computer-Mediated Communication	13	10	3	0	0
Journalism and Media Communica	0	9	36	77	70
News-Editorial	30	22	6	3	0
Public Relations	37	30	22	8	3
Specialized and Technical Communication	7	4	1	1	0
Television News and Video Communication	23	25	11	5	1
Total Department	110	100	79	94	74

Liberal Arts Intra-College

Arts and Humanities	0	1	0	0	0
Arts and Humanities & Engineering Science	0	1	0	0	0
Asian Studies	0	5	8	6	8
Ethnic Studies	1	0	0	0	0
European Studies	0	9	7	16	16
Interdisciplinary Liberal Arts	60	54	56	51	42
International Studies	28	0	0	0	0
Latin American Studies	0	7	11	13	7
Middle East and North African Studies	0	9	6	5	7
Social Sciences	3	0	0	0	0
Social Sciences and Engineering	0	0	0	0	1
Total Department	92	86	88	91	81

Music, Theatre, & Dance

Composition	1	0	0	0	0
Dance	6	10	9	13	5
Music	4	8	4	7	3
Music Education	25	23	17	11	7
Music Therapy	10	10	13	3	6
Performance	6	9	5	10	7
Pre-Music	3	0	0	0	0
Theatre	14	12	8	13	10
Theatrical Design and Production	0	0	0	0	3
Total Department	69	72	56	57	41

Philosophy

General Philosophy	15	10	10	4	1
Philosophy	3	2	3	0	1
Philosophy and Religion	5	4	1	2	1
Philosophy, Science, and Technology	2	2	0	0	0
Total Department	25	18	14	6	3

Institutional Research

Undergraduate Primary Major History

Undergraduate

Summer 2010 Summer 2011 Summer 2012 Summer 2013 Summer 2014

Liberal Arts

Political Science

Political Science	87	83	73	58	51
Total Department	87	83	73	58	51

Sociology

Criminology and Criminal Justice	64	78	92	71	55
Environmental Sociology	2	11	12	11	5
General Sociology	26	31	33	12	19
Sociology	4	5	3	7	3
Total Department	96	125	140	101	82

Total College

1,207 1,175 1,085 1,024 892

Natural Sciences

Biochemistry & Molecular Bio

Biochemistry	31	41	2	5	2
General Biochemistry	0	0	28	32	29
Health and Medical Sciences	0	0	5	11	7
Pre-Pharmacy	0	0	1	3	2
Total Department	31	41	36	51	40

Biology

Biological Science	210	212	239	243	251
Botany	1	7	5	7	4
Zoology	60	67	67	66	63
Total Department	271	286	311	316	318

Chemistry

Chemistry	3	1	0	1	1
Chemistry/ACS Certified	25	31	27	21	24
Chemistry/Non-ACS Certified	5	7	3	6	6
Total Department	33	39	30	28	31

Computer Science

Applied Computing Technology	0	0	0	0	1
Computer Science	51	56	50	61	62
Computing Education	0	2	0	2	1
Computing Technology	39	35	28	30	33
Human-Centered Computing	2	1	2	2	5
Total Department	92	94	80	95	102

Mathematics

Actuarial Science	9	10	5	14	9
Applied Mathematics	3	2	6	4	5
Computational Mathematics	1	2	2	4	2
General Mathematics	6	3	11	6	9
Mathematics	7	8	8	4	6
Mathematics Education	4	12	19	14	7
Mathematics of Information	2	1	0	1	1
Statistics	6	4	8	7	5
Total Department	38	42	59	54	44

Institutional Research

Undergraduate Primary Major History

Undergraduate

Summer 2010 Summer 2011 Summer 2012 Summer 2013 Summer 2014

Natural Sciences

Natural Sciences Intra-College

Biology Education	13	12	12	9	10
Chemistry Education	3	1	2	2	3
Geology Education	1	2	0	0	1
Natural Sciences	3	0	0	0	0
Physical Science	3	1	0	2	0
Physics Education	1	2	1	1	1
Total Department	24	18	15	14	15

Physics

Applied Physics	1	2	2	2	3
Physics	21	16	29	21	23
Total Department	22	18	31	23	26

Psychology

General Psychology	140	172	181	211	160
Industrial/Organizational Psychology	0	0	8	10	11
Mind, Brain and Behavior	18	29	22	27	21
Psychology	114	37	14	2	4
Total Department	272	238	225	250	196

Total College

783 776 787 831 772

Veterinary Medicine and Biomedical Sciences

Biomedical Sciences

Biomedical Sciences	55	50	45	47	47
Total Department	55	50	45	47	47

Environmental & Radiological Health Sci

Environmental Health	21	17	28	35	43
Total Department	21	17	28	35	43

Microbiology, Immunology and Pathology

Microbiology	55	54	48	52	56
Total Department	55	54	48	52	56

Total College

131 121 121 134 146

Warner College of Natural Resources

Ecosystem Science & Sustainability

Ecosystem Sci & Sustainability	0	0	0	13	13
Watershed Science	0	0	24	20	19
Total Department	0	0	24	33	32

Fish/Wildlife/Conservation Biology

Conservation Biology	13	19	18	10	19
Fish, Wildlife & Conserv Biol	10	7	14	5	6
Fisheries and Aquatic Sciences	11	14	20	20	18
Fishery Biology	1	0	0	0	0
Wildlife Biology	61	80	84	98	71
Total Department	96	120	136	133	114

Institutional Research

Undergraduate Primary Major History

Undergraduate

Summer 2010 Summer 2011 Summer 2012 Summer 2013 Summer 2014

Warner College of Natural Resources

Forest & Rangeland Stewardship

Conservation and Management	0	2	10	10	3
Forest Biology	7	6	9	7	5
Forest Fire Science	12	11	10	11	13
Forest Management	11	10	20	9	8
Forestry	1	0	1	1	0
Forestry-Business	0	0	0	1	0
Natural Resources Management	77	95	79	85	87
Range and Forest Management	3	4	4	3	3
Restoration Ecology	7	7	17	12	7
Watershed Science	8	12	0	0	0

Total Department **126** **147** **150** **139** **126**

Geosciences

Environmental Geology	5	6	4	5	4
Geology	33	40	50	54	47
Geophysics	0	2	3	5	7
Hydrogeology	0	0	4	4	3

Total Department **38** **48** **61** **68** **61**

Human Dimensions of Natural Res.

Environmental Communication	23	34	23	25	28
Global Tourism	20	19	17	10	12
Natural Resource Tourism	72	64	75	69	64
Natural Resrce Recr & Tourism	5	4	3	4	3
Parks and Protected Area Management	31	36	20	29	24

Total Department **151** **157** **138** **137** **131**

Total College **411** **472** **509** **510** **464**

University Total **5,222** **5,338** **5,069** **5,087** **4,803**

Institutional Research

Graduate Primary Major History

	Graduate				
	Summer 2010	Summer 2011	Summer 2012	Summer 2013	Summer 2014
Agricultural Sciences					
Agricultural & Resource Economics					
Agricultural and Resource Econ	6	5	11	7	6
Total Department	6	5	11	7	6
Agricultural Sciences Intra-College					
Agricultural Ext Education	3	0	0	1	0
Agricultural Sciences	8	3	10	5	4
Integrated Resource Management	7	10	5	2	2
Total Department	18	13	15	8	6
Animal Sciences					
Animal Sciences	12	6	12	6	7
Total Department	12	6	12	6	7
Bioagricultural Scs & Pest Mngmnt					
Bioagricultural Sciences	0	0	0	0	1
Entomology	4	2	2	4	1
Pest Management	0	0	1	0	1
Plant Pathology	1	0	0	1	1
Weed Science	2	3	1	1	0
Total Department	7	5	4	6	4
Horticulture & Landscape Archtctr					
Horticulture	7	1	6	3	3
Landscape Architecture	0	1	0	1	4
Total Department	7	2	6	4	7
Soil and Crop Sciences					
Soil and Crop Sciences	8	3	7	4	1
Total Department	8	3	7	4	1
Total College	58	34	55	35	31
Business					
Accounting					
Accountancy	10	2	5	6	6
Taxation	0	0	0	0	2
Total Department	10	2	5	6	8
Business Intra-College					
Business Administration	40	33	29	28	28
Computer Information Systems	0	0	2	2	2
Early Career Track	0	0	0	0	4
Financial Risk Management	0	3	7	1	0
Global, Social and Sustainable Enterprise	2	0	0	0	0
Total Department	42	36	38	31	34
Computer Information Systems					
Computer Information Systems	0	0	0	0	6
Total Department	0	0	0	0	6

Institutional Research

Graduate Primary Major History

	Graduate				
	Summer 2010	Summer 2011	Summer 2012	Summer 2013	Summer 2014
Business					
Management					
Management Practice	4	7	3	3	4
Total Department	4	7	3	3	4
Total College	56	45	46	40	52
Engineering					
Atmospheric Science					
Atmospheric Science	5	6	5	2	3
Total Department	5	6	5	2	3
Chemical and Biological Engineering					
Chemical Engineering	1	2	1	0	1
Total Department	1	2	1	0	1
Civil and Environmental Engineering					
Civil Engineering	19	17	29	27	40
Total Department	19	17	29	27	40
Electrical and Computer Engineering					
Electrical Engineering	19	13	21	11	25
Total Department	19	13	21	11	25
Engineering Intra-College					
Biomedical Engineering	1	0	0	1	0
Civil Engineering	1	0	0	2	1
Engineering/Systems Engineering	2	0	1	2	0
Mechanical Engineering	1	1	1	0	0
Systems Engineering	0	0	1	0	1
Total Department	5	1	3	5	2
Mechanical Engineering					
Mechanical Engineering	16	16	18	12	20
Total Department	16	16	18	12	20
Total College	65	55	77	57	91
Health and Human Sciences					
Construction Management					
Construction Management	15	8	5	4	9
Total Department	15	8	5	4	9
Design and Merchandising					
Apparel and Merchandising	4	8	8	4	1
Design and Merchandising	1	0	0	0	0
Interior Design	6	4	1	0	2
Total Department	11	12	9	4	3
Food Science & Human Nutrition					
Food Science and Nutrition	29	42	29	39	27
Nutrition and Exercise Science	1	0	0	0	1
Total Department	30	42	29	39	28

Institutional Research

Graduate Primary Major History

Graduate

Summer 2010 Summer 2011 Summer 2012 Summer 2013 Summer 2014

Health and Human Sciences

Health and Exercise Science

Exercise Science and Nutrition	0	1	0	0	0
Health and Exercise Science	7	12	5	7	8
Human Bioenergetics	1	0	0	1	1
Total Department	8	13	5	8	9

Health and Human Sciences Intra-College

Principal Licensure	19	11	6	7	1
Teacher Licn - General Science	0	0	0	1	0

Total Department

19 11 6 8 1

Human Development & Family Studies

Applied Developmental Science	0	3	1	4	2
Human Devlpmnt & Family Stdies	1	6	4	1	2
Marriage and Family Therapy	15	14	14	11	16

Total Department

16 23 19 16 20

Occupational Therapy

Occupational Therapy	38	72	61	79	80
----------------------	----	----	----	----	----

Total Department

38 72 61 79 80

School of Education

Adult Education and Training	16	5	6	9	3
Community College Leadership	7	3	2	1	1
Counseling and Career Development	33	33	25	36	41
Educ & Human Res Studies	1	0	0	0	0
Education Sciences	33	18	9	4	13
Educational Leadership, Renewal and Change	26	20	9	9	8
Interdisciplinary Studies	16	8	9	6	4
Organizational Learning, Performance and Change	23	6	5	8	3
Research Methodology	1	2	1	1	1
School Leadership	0	0	1	7	5
Student Affairs in Higher Educ	1	0	1	1	1

Total Department

157 95 68 82 80

School of Social Work

Social Work	35	29	29	28	48
-------------	----	----	----	----	----

Total Department

35 29 29 28 48

Total College

329 305 231 268 278

Intra-University

INTO CSU Center

INTO Pathways - Business	0	0	0	4	0
--------------------------	---	---	---	---	---

Total Department

0 0 0 4 0

Institutional Research

Graduate Primary Major History

Graduate

Summer 2010 Summer 2011 Summer 2012 Summer 2013 Summer 2014

Intra-University

Provost / Acad Vice President

Bioengineering	2	3	2	1	8
Bioengineering joint DVM	0	1	0	0	0
CO School of Public Health	1	1	0	2	0
Cancer Biologv	0	0	0	0	1
Cell and Molecular Biologv	6	6	5	6	9
Ecology	14	14	15	8	26
Special	13	7	21	10	7

Total Department **36** **32** **43** **27** **51**

Total College **36** **32** **43** **31** **51**

Liberal Arts

Anthropology

Anthropology	4	7	8	9	5
Anthropology MA/Humans and the Environment	0	0	0	1	0
International Development	0	1	1	0	0
Professional Methods and Techniques	0	0	0	0	1

Total Department **4** **8** **9** **10** **6**

Art

Art	1	2	6	5	1
-----	---	---	---	---	---

Total Department **1** **2** **6** **5** **1**

Communication Studies

Communication Studies	8	7	10	8	11
-----------------------	---	---	----	---	----

Total Department **8** **7** **10** **8** **11**

Economics

Economics	9	11	3	2	8
-----------	---	----	---	---	---

Total Department **9** **11** **3** **2** **8**

English

Creative Nonfiction	0	1	1	2	0
Creative Writing	1	3	3	5	1
English	28	12	24	15	7
Literature	0	0	1	3	0
Rhetoric and Composition	0	7	2	2	1
TESL/TEFL	0	0	0	0	1

Total Department **29** **23** **31** **27** **10**

Ethnic Studies

Ethnic Studies	1	2	4	4	4
----------------	---	---	---	---	---

Total Department **1** **2** **4** **4** **4**

Foreign Languages & Literatures

French	0	0	0	1	0
German	1	0	0	1	0
Spanish	0	0	1	0	0

Total Department **1** **0** **1** **2** **0**

Institutional Research

Graduate Primary Major History

Graduate

Summer 2010 Summer 2011 Summer 2012 Summer 2013 Summer 2014

Liberal Arts

History

History	1	4	7	4	0
Liberal Arts	0	0	0	0	1
Public History - Historical Preservation	0	1	1	2	0
Public History - Museum Studies	0	0	1	1	1
Public History-Cultural Resource Management	0	0	0	0	2

Total Department

1 5 9 7 4

Journalism & Technical Commnction

Public Communication & Tech	9	5	9	3	7
-----------------------------	---	---	---	---	---

Total Department

9 5 9 3 7

Music, Theatre, & Dance

Music	30	18	6	9	4
Music Education	0	0	0	1	0
Music Therapy Specialization	0	0	0	2	7

Total Department

30 18 6 12 11

Philosophy

Philosophy	4	3	3	5	6
------------	---	---	---	---	---

Total Department

4 3 3 5 6

Political Science

Political Science	3	9	7	8	2
-------------------	---	---	---	---	---

Total Department

3 9 7 8 2

Sociology

Sociology	5	4	5	3	8
-----------	---	---	---	---	---

Total Department

5 4 5 3 8

Total College

105 97 103 96 78

Natural Sciences

Biochemistry & Molecular Bio

Biochemistry	4	5	4	10	6
--------------	---	---	---	----	---

Total Department

4 5 4 10 6

Biology

Botany	3	4	4	4	3
Zoology	4	1	0	2	4

Total Department

7 5 4 6 7

Chemistry

Chemistry	13	16	14	18	25
-----------	----	----	----	----	----

Total Department

13 16 14 18 25

Computer Science

Computer Science	22	18	11	15	20
------------------	----	----	----	----	----

Total Department

22 18 11 15 20

Institutional Research

Graduate Primary Major History

	Graduate				
	Summer 2010	Summer 2011	Summer 2012	Summer 2013	Summer 2014
Natural Sciences					
Mathematics					
Mathematics	9	3	9	6	12
Total Department	9	3	9	6	12
Natural Sciences Intra-College					
Professional Natural Sciences	0	0	0	5	6
Total Department	0	0	0	5	6
Physics					
Physics	8	2	8	8	9
Total Department	8	2	8	8	9
Psychology					
Psychology	22	20	21	17	24
Total Department	22	20	21	17	24
Statistics					
Applied Statistics	0	0	0	6	5
Statistics	1	5	4	10	6
Total Department	1	5	4	16	11
Total College	86	74	75	101	120
Veterinary Medicine and Biomedical Sciences					
Biomedical Sciences					
Biomedical Sciences	48	47	52	45	37
Reproductive Technology	0	0	0	0	1
Total Department	48	47	52	45	38
Clinical Sciences					
Clinical Sciences	15	12	9	16	14
Total Department	15	12	9	16	14
Environmental & Radiological Health Sci					
Environmental Health	0	1	0	0	0
Epidemiology	2	2	1	0	1
Health Physics	6	7	9	9	6
Industrial Hygiene	5	6	10	5	3
Radiological Health Sciences	7	5	3	5	5
Toxicology	11	18	23	20	15
Total Department	31	39	46	39	30
Microbiology, Immunology and Pathology					
Microbiology	11	17	12	11	7
Pathology	3	1	2	1	0
Total Department	14	18	14	12	7
Vet Med & Biomed Sci Intra-College					
Doctor of Veterinary Medicine	135	132	140	140	128
Total Department	135	132	140	140	128
Total College	243	248	261	252	217

Institutional Research

Graduate Primary Major History

Graduate

Summer 2010 Summer 2011 Summer 2012 Summer 2013 Summer 2014

Warner College of Natural Resources

Ecosystem Science & Sustainability

Watershed Science 0 0 6 2 2

Total Department 0 0 6 2 2

Fish/Wildlife/Conservation Biology

Fish, Wildlife & Conserv Biol 1 4 2 7 0

Total Department 1 4 2 7 0

Forest & Rangeland Stewardship

Forest Sciences 3 4 5 7 8

Rangeland Ecosystem Science 1 3 5 0 1

Watershed Science 2 3 0 1 0

Total Department 6 10 10 8 9

Geosciences

Geosciences 10 6 9 14 11

Total Department 10 6 9 14 11

Human Dimensions of Natural Res.

Human Dimensions of Nat Rsrces 2 5 7 2 6

Total Department 2 5 7 2 6

Total College 19 25 34 33 28

University Total 997 915 925 913 946

Institutional Research

Application Type, Class, College & Residency

	Freshman		Sophomore		Junior		Senior		Grad. I		Grad. II		Total			
	R	NR	R	NR	R	NR	R	NR	R	NR	R	NR	R	NR	Total	
Agricultural Sciences																
New Freshmen	2	0	0	0	0	0	0	0	0	0	0	0	2	0	2	
Transfers	0	0	0	0	0	0	0	2	0	0	0	0	0	2	2	
Readmits	0	0	1	0	1	0	0	0	0	0	0	0	2	0	2	
Continuing Undergraduates	2	6	25	16	47	35	136	44	0	0	0	0	210	101	311	
New/Readmit Graduates	0	0	0	0	0	0	0	0	1	2	0	1	1	3	4	
Continuing Graduates	0	0	0	0	0	0	0	0	17	6	1	3	18	9	27	
Total College	4	6	26	16	48	35	136	46	18	8	1	4	233	115	348	
Business																
New Freshmen	1	1	0	0	0	0	0	0	0	0	0	0	1	1	2	
Readmits	0	0	0	0	1	0	4	0	0	0	0	0	5	0	5	
Continuing Undergraduates	4	2	21	11	109	31	207	48	0	0	0	0	341	92	433	
Continuing Graduates	0	0	0	0	0	0	0	0	40	12	0	0	40	12	52	
Total College	5	3	21	11	110	31	211	48	40	12	0	0	387	105	492	
Engineering																
New Freshmen	4	1	0	0	0	0	0	0	0	0	0	0	4	1	5	
Readmits	0	0	0	0	2	0	1	0	0	0	0	0	3	0	3	
Continuing Undergraduates	7	3	44	18	98	39	96	38	0	0	0	0	245	98	343	
New/Readmit Graduates	0	0	0	0	0	0	0	0	1	0	0	0	1	0	1	
Continuing Graduates	0	0	0	0	0	0	0	0	36	23	19	12	55	35	90	
Total College	11	4	44	18	100	39	97	38	37	23	19	12	308	134	442	
Health and Human Sciences																
New Freshmen	3	4	0	0	0	0	0	0	0	0	0	0	3	4	7	
Transfers	0	2	5	2	2	0	2	0	0	0	0	0	9	4	13	
Readmits	0	0	2	0	2	2	4	1	0	0	0	0	8	3	11	
Continuing Undergraduates	17	5	102	19	219	46	484	52	0	0	0	0	822	122	944	
Non-Degree Undergraduate	1	0	0	0	0	0	14	0	0	0	0	0	15	0	15	
New/Readmit Graduates	0	0	0	0	0	0	0	0	61	4	1	0	62	4	66	
Continuing Graduates	0	0	0	0	0	0	0	0	134	44	28	5	162	49	211	
Non-Degree Graduates	0	0	0	0	0	0	0	0	1	0	0	0	1	0	1	
Total College	21	11	109	21	223	48	504	53	196	48	29	5	1,082	186	1,268	
Intra-University																
New Freshmen	19	15	0	0	0	0	0	0	0	0	0	0	19	15	34	
Transfers	1	2	3	1	1	0	1	0	0	0	0	0	6	3	9	
Readmits	1	0	1	1	3	1	1	0	0	0	0	0	6	2	8	
Continuing Undergraduates	21	33	53	19	21	9	11	2	0	0	0	0	106	63	169	
Non-Degree Undergraduate	51	123	4	2	6	4	19	2	0	0	0	0	80	131	211	
Continuing Graduates	0	0	0	0	0	0	0	0	15	4	23	2	38	6	44	
Non-Degree Graduates	0	0	0	0	0	0	0	0	3	4	0	0	3	4	7	
Total College	93	173	61	23	31	14	32	4	18	8	23	2	258	224	482	
Liberal Arts																
New Freshmen	5	2	0	0	0	0	0	0	0	0	0	0	5	2	7	
Transfers	0	1	4	1	1	2	1	0	0	0	0	0	6	4	10	
Readmits	1	0	0	0	5	0	9	3	0	0	0	0	15	3	18	
Continuing Undergraduates	12	9	67	22	221	47	410	69	0	0	0	0	710	147	857	
New/Readmit Graduates	0	0	0	0	0	0	0	0	2	1	1	0	3	1	4	
Continuing Graduates	0	0	0	0	0	0	0	0	56	8	8	2	64	10	74	
Total College	18	12	71	23	227	49	420	72	58	9	9	2	803	167	970	

Institutional Research

Application Type, Class, College & Residency

	Freshman		Sophomore		Junior		Senior		Grad. I		Grad. II		Total			
	R	NR	R	NR	R	NR	R	NR	R	NR	R	NR	R	NR	Total	
Natural Sciences																
New Freshmen	5	0	0	0	0	0	0	0	0	0	0	0	5	0	5	
Transfers	2	0	2	1	2	0	3	0	0	0	0	0	9	1	10	
Readmits	1	1	3	0	1	0	7	1	0	0	0	0	12	2	14	
Continuing Undergraduates	14	4	82	26	170	42	333	72	0	0	0	0	599	144	743	
New/Readmit Graduates	0	0	0	0	0	0	0	0	0	1	0	0	0	1	1	
Continuing Graduates	0	0	0	0	0	0	0	0	22	25	50	22	72	47	119	
Total College	22	5	87	27	173	42	343	73	22	26	50	22	697	195	892	
Veterinary Medicine and Biomedical Sciences																
New Freshmen	1	1	0	0	0	0	0	0	0	0	0	0	1	1	2	
Transfers	0	0	1	0	1	0	1	0	0	0	0	0	3	0	3	
Readmits	0	0	0	0	0	0	2	0	0	0	0	0	2	0	2	
Continuing Undergraduates	1	0	17	5	34	9	56	17	0	0	0	0	108	31	139	
Continuing Graduates	0	0	0	0	0	0	0	0	57	15	15	2	72	17	89	
Prof. Veterinary Medicine	0	0	0	0	0	0	0	0	0	0	72	56	72	56	128	
Total College	2	1	18	5	35	9	59	17	57	15	87	58	258	105	363	
Warner College of Natural Resources																
Transfers	0	0	1	0	1	0	0	1	0	0	0	0	2	1	3	
Readmits	0	0	1	0	0	0	6	0	0	0	0	0	7	0	7	
Continuing Undergraduates	2	1	41	24	87	42	214	43	0	0	0	0	344	110	454	
New/Readmit Graduates	0	0	0	0	0	0	0	0	1	0	0	0	1	0	1	
Continuing Graduates	0	0	0	0	0	0	0	0	22	0	5	0	27	0	27	
Total College	2	1	43	24	88	42	220	44	23	0	5	0	381	111	492	
Total University																
New Freshmen	40	24	0	0	0	0	0	0	0	0	0	0	40	24	64	
Transfers	3	5	16	5	8	2	8	3	0	0	0	0	35	15	50	
Readmits	3	1	8	1	15	3	34	5	0	0	0	0	60	10	70	
Continuing Undergraduates	80	63	452	160	1,006	300	1,947	385	0	0	0	0	3,485	908	4,393	
Non-Degree Undergraduate	52	123	4	2	6	4	33	2	0	0	0	0	95	131	226	
Subtotal	178	216	480	168	1,035	309	2,022	395	0	0	0	0	3,715	1,088	4,803	
New/Readmit Graduates	0	0	0	0	0	0	0	0	66	8	2	1	68	9	77	
Continuing Graduates	0	0	0	0	0	0	0	0	399	137	149	48	548	185	733	
Non-Degree Graduates	0	0	0	0	0	0	0	0	4	4	0	0	4	4	8	
Prof. Veterinary Medicine	0	0	0	0	0	0	0	0	0	0	72	56	72	56	128	
Subtotal	0	0	0	0	0	0	0	0	469	149	223	105	692	254	946	
Total University	178	216	480	168	1,035	309	2,022	395	469	149	223	105	4,407	1,342	5,749	

Institutional Research

College, Class, Ethnicity & Race

*This report uses the Federal Ethnicity/Race categories effective Fall 2010

	Non-Hispanic/Latino						Multi-Racial	Minority Subtotal	Inter-National	No-Response	Total
	Hispanic/Latino	Native American	Black	Asian	Hawaiian/Pac.Islander	White					
Agricultural Sciences											
Freshmen	0	0	1	1	0	6	2	4	0	0	10
Sophomore	0	0	1	0	1	34	4	6	1	1	42
Junior	6	0	0	1	0	71	2	9	1	2	83
Senior	15	0	2	2	0	140	4	23	4	15	182
Subtotal	21	0	4	4	1	251	12	42	6	18	317
Graduate I	0	0	0	0	0	16	1	1	6	3	26
Graduate II	0	0	0	0	0	0	0	0	4	1	5
Subtotal	0	0	0	0	0	16	1	1	10	4	31
Total College	21	0	4	4	1	267	13	43	16	22	348
Business											
Freshmen	0	0	0	0	0	6	1	1	1	0	8
Sophomore	0	0	1	1	0	25	2	4	1	2	32
Junior	9	1	3	2	0	100	2	17	14	10	141
Senior	24	1	4	5	0	180	5	39	26	14	259
Subtotal	33	2	8	8	0	311	10	61	42	26	440
Graduate I	1	0	0	0	0	36	0	1	12	3	52
Subtotal	1	0	0	0	0	36	0	1	12	3	52
Total College	34	2	8	8	0	347	10	62	54	29	492
Engineering											
Freshmen	5	0	1	0	1	7	0	7	1	0	15
Sophomore	2	0	0	3	0	42	2	7	10	3	62
Junior	4	0	4	1	0	98	7	16	17	8	139
Senior	13	2	1	2	0	92	2	20	15	8	135
Subtotal	24	2	6	6	1	239	11	50	43	19	351
Graduate I	0	1	1	0	0	30	2	4	21	5	60
Graduate II	1	0	0	1	0	19	0	2	7	3	31
Subtotal	1	1	1	1	0	49	2	6	28	8	91
Total College	25	3	7	7	1	288	13	56	71	27	442
Health and Human Sciences											
Freshmen	8	0	4	0	0	15	0	12	3	2	32
Sophomore	14	0	7	3	0	97	2	26	3	4	130
Junior	32	0	7	8	0	199	10	57	2	13	271
Senior	57	2	13	10	1	436	12	95	3	23	557
Subtotal	111	2	31	21	1	747	24	190	11	42	990
Graduate I	15	2	4	5	0	195	3	29	3	17	244
Graduate II	3	0	0	0	0	23	1	4	5	2	34
Subtotal	18	2	4	5	0	218	4	33	8	19	278
Total College	129	4	35	26	1	965	28	223	19	61	1,268
Intra-University											
Freshmen	25	9	59	5	1	91	16	115	49	11	266
Sophomore	9	0	3	5	0	53	3	20	10	1	84
Junior	4	0	0	1	0	24	0	5	11	5	45
Senior	4	0	1	2	1	22	2	10	3	1	36
Subtotal	42	9	63	13	2	190	21	150	73	18	431
Graduate I	0	0	0	1	0	15	0	1	3	7	26
Graduate II	3	0	0	3	0	16	0	6	3	0	25
Subtotal	3	0	0	4	0	31	0	7	6	7	51
Total College	45	9	63	17	2	221	21	157	79	25	482

Institutional Research

College, Class, Ethnicity & Race

*This report uses the Federal Ethnicity/Race categories effective Fall 2010

	Non-Hispanic/Latino						Multi-Racial	Minority Subtotal	Inter-National	No-Response	Total
	Hispanic/Latino	Native American	Black	Asian	Hawaiian/Pac.Islander	White					
Liberal Arts											
Freshmen	5	0	6	0	0	16	1	12	2	0	30
Sophomore	6	0	7	2	0	70	4	19	2	3	94
Junior	20	2	21	7	1	194	10	61	5	16	276
Senior	39	2	13	11	2	371	18	85	5	31	492
Subtotal	70	4	47	20	3	651	33	177	14	50	892
Graduate I	6	0	0	2	0	44	4	12	4	7	67
Graduate II	1	0	0	0	0	8	0	1	2	0	11
Subtotal	7	0	0	2	0	52	4	13	6	7	78
Total College	77	4	47	22	3	703	37	190	20	57	970
Natural Sciences											
Freshmen	7	0	0	1	0	18	0	8	0	1	27
Sophomore	13	0	3	3	0	83	2	21	5	5	114
Junior	23	0	10	7	0	147	14	54	6	8	215
Senior	40	2	8	16	0	289	15	81	15	31	416
Subtotal	83	2	21	27	0	537	31	164	26	45	772
Graduate I	2	0	0	1	0	23	1	4	19	2	48
Graduate II	8	0	2	3	0	46	2	15	9	2	72
Subtotal	10	0	2	4	0	69	3	19	28	4	120
Total College	93	2	23	31	0	606	34	183	54	49	892
Veterinary Medicine and Biomedical Sciences											
Freshmen	1	0	0	0	0	2	0	1	0	0	3
Sophomore	3	0	0	0	0	15	0	3	4	1	23
Junior	6	1	1	1	0	31	0	9	1	3	44
Senior	13	0	1	2	0	52	0	16	3	5	76
Subtotal	23	1	2	3	0	100	0	29	8	9	146
Graduate I	4	0	0	1	0	53	2	7	6	6	72
Graduate II	0	1	0	1	0	11	0	2	2	2	17
Vet Med	7	0	0	7	1	100	5	20	0	8	128
Subtotal	11	1	0	9	1	164	7	29	8	16	217
Total College	34	2	2	12	1	264	7	58	16	25	363
Warner College of Natural Resources											
Freshmen	0	0	1	0	0	2	0	1	0	0	3
Sophomore	4	0	0	0	0	54	4	8	0	5	67
Junior	8	0	0	0	0	110	7	15	1	4	130
Senior	17	1	3	2	1	217	7	31	1	15	264
Subtotal	29	1	4	2	1	383	18	55	2	24	464
Graduate I	0	0	0	0	0	21	0	0	0	2	23
Graduate II	0	0	0	0	0	4	0	0	0	1	5
Subtotal	0	0	0	0	0	25	0	0	0	3	28
Total College	29	1	4	2	1	408	18	55	2	27	492
Total University											
Freshmen	51	9	72	7	2	163	20	161	56	14	394
Sophomore	51	0	22	17	1	473	23	114	36	25	648
Junior	112	4	46	28	1	974	52	243	58	69	1,344
Senior	222	10	46	52	5	1,799	65	400	75	143	2,417
Subtotal	436	23	186	104	9	3,409	160	918	225	251	4,803
Graduate I	28	3	5	10	0	433	13	59	74	52	618
Graduate II	16	1	2	8	0	127	3	30	32	11	200
Vet Med	7	0	0	7	1	100	5	20	0	8	128
Subtotal	51	4	7	25	1	660	21	109	106	71	946
Total University	487	27	193	129	10	4,069	181	1,027	331	322	5,749

Institutional Research

Department, Gender, Ethnicity & Race

*This report uses the Federal Ethnicity/Race categories effective Fall 2010.

	Hispanic/ Latino	Non-Hispanic/Latino					Inter- National	No Response	Total	
		Native American	Black	Asian American	Hawaiian/ Pac Islander	White				
Agricultural Sciences										
Agricultural & Resource Economics										
Undergraduate Men	1	0	0	1	0	12	0	2	1	17
Undergraduate Women	1	0	0	0	0	14	1	0	0	16
Graduate Men	0	0	0	0	0	2	0	2	0	4
Graduate Women	0	0	0	0	0	1	0	1	0	2
Total Department	2	0	0	1	0	29	1	5	1	39
Agricultural Sciences Intra-College										
Graduate Men	0	0	0	0	0	1	0	0	0	1
Graduate Women	0	0	0	0	0	4	1	0	0	5
Total Department	0	0	0	0	0	5	1	0	0	6
Animal Sciences										
Undergraduate Men	0	0	0	0	0	23	0	1	1	25
Undergraduate Women	13	0	4	2	0	109	8	1	6	143
Graduate Men	0	0	0	0	0	1	0	0	0	1
Graduate Women	0	0	0	0	0	3	0	0	3	6
Total Department	13	0	4	2	0	136	8	2	10	175
Bioagricultural Scs & Pest Mngmnt										
Graduate Men	0	0	0	0	0	0	0	0	1	1
Graduate Women	0	0	0	0	0	1	0	2	0	3
Total Department	0	0	0	0	0	1	0	2	1	4
Horticulture & Landscape Archtctr										
Undergraduate Men	3	0	0	0	0	54	1	0	5	63
Undergraduate Women	0	0	0	1	1	24	1	2	1	30
Graduate Men	0	0	0	0	0	1	0	3	0	4
Graduate Women	0	0	0	0	0	2	0	1	0	3
Total Department	3	0	0	1	1	81	2	6	6	100
Soil and Crop Sciences										
Undergraduate Men	1	0	0	0	0	11	0	0	3	15
Undergraduate Women	2	0	0	0	0	4	1	0	1	8
Graduate Men	0	0	0	0	0	0	0	1	0	1
Total Department	3	0	0	0	0	15	1	1	4	24
Total College	21	0	4	4	1	267	13	16	22	348
Business										
Accounting										
Undergraduate Men	4	0	0	2	0	43	0	2	6	57
Undergraduate Women	5	0	0	2	0	38	0	11	3	59
Graduate Men	0	0	0	0	0	2	0	2	0	4
Graduate Women	0	0	0	0	0	4	0	0	0	4
Total Department	9	0	0	4	0	87	0	15	9	124
Business Intra-College										
Undergraduate Men	1	0	0	0	0	16	2	1	2	22
Undergraduate Women	2	0	0	0	0	11	1	0	0	14
Graduate Men	1	0	0	0	0	14	0	3	2	20
Graduate Women	0	0	0	0	0	14	0	0	0	14
Total Department	4	0	0	0	0	55	3	4	4	70
Computer Information Systems										
Undergraduate Men	0	0	0	0	0	15	0	7	2	24
Undergraduate Women	1	0	0	0	0	2	0	2	0	5
Graduate Men	0	0	0	0	0	0	0	4	0	4
Graduate Women	0	0	0	0	0	0	0	2	0	2
Total Department	1	0	0	0	0	17	0	15	2	35

Institutional Research

Department, Gender, Ethnicity & Race

*This report uses the Federal Ethnicity/Race categories effective Fall 2010.

	Hispanic/ Latino	Non-Hispanic/Latino					Multi- Racial	Inter- National	No Response	Total
		Native American	Black	Asian American	Hawaiian/ Pac Islander	White				
Business										
Finance & Real Estate										
Undergraduate Men	4	1	0	0	0	50	1	12	2	70
Undergraduate Women	1	0	0	0	0	20	0	2	5	28
Total Department	5	1	0	0	0	70	1	14	7	98
Management										
Undergraduate Men	5	0	1	1	0	28	1	1	2	39
Undergraduate Women	5	0	4	0	0	24	0	2	0	35
Graduate Men	0	0	0	0	0	1	0	1	1	3
Graduate Women	0	0	0	0	0	1	0	0	0	1
Total Department	10	0	5	1	0	54	1	4	3	78
Marketing										
Undergraduate Men	0	0	1	2	0	27	2	2	4	38
Undergraduate Women	5	1	2	1	0	37	3	0	0	49
Total Department	5	1	3	3	0	64	5	2	4	87
Total College	34	2	8	8	0	347	10	54	29	492
Engineering										
Atmospheric Science										
Graduate Men	0	0	0	0	0	1	0	0	0	1
Graduate Women	0	0	0	0	0	1	0	1	0	2
Total Department	0	0	0	0	0	2	0	1	0	3
Chemical and Biological Engineering										
Undergraduate Men	4	0	2	0	0	15	0	9	2	32
Undergraduate Women	1	1	0	1	0	9	2	0	0	14
Graduate Women	0	0	0	0	0	0	0	0	1	1
Total Department	5	1	2	1	0	24	2	9	3	47
Civil and Environmental Engineering										
Undergraduate Men	2	0	0	1	0	34	1	7	3	48
Undergraduate Women	1	0	1	0	1	21	1	3	0	28
Graduate Men	0	1	0	0	0	16	1	8	3	29
Graduate Women	0	0	1	0	0	8	0	2	0	11
Total Department	3	1	2	1	1	79	3	20	6	116
Electrical and Computer Engineering										
Undergraduate Men	5	0	2	0	0	37	0	4	7	55
Undergraduate Women	0	0	0	0	0	4	2	2	0	8
Graduate Men	0	0	0	0	0	8	0	12	2	22
Graduate Women	0	0	0	0	0	0	0	3	0	3
Total Department	5	0	2	0	0	49	2	21	9	88
Engineering Intra-College										
Undergraduate Men	4	0	0	0	0	20	1	1	3	29
Undergraduate Women	1	0	0	2	0	15	0	2	1	21
Graduate Men	0	0	0	0	0	1	0	0	1	2
Total Department	5	0	0	2	0	36	1	3	5	52
Mechanical Engineering										
Undergraduate Men	4	1	1	0	0	69	4	15	2	96
Undergraduate Women	2	0	0	2	0	15	0	0	1	20
Graduate Men	1	0	0	0	0	13	1	2	1	18
Graduate Women	0	0	0	1	0	1	0	0	0	2
Total Department	7	1	1	3	0	98	5	17	4	136
Total College	25	3	7	7	1	288	13	71	27	442

Institutional Research

Department, Gender, Ethnicity & Race

*This report uses the Federal Ethnicity/Race categories effective Fall 2010.

	Hispanic/ Latino	Non-Hispanic/Latino					Multi- Racial	Inter- National	No Response	Total
		Native American	Black	Asian American	Hawaiian/ Pac Islander	White				
Health and Human Sciences										
Construction Management										
Undergraduate Men	9	1	4	0	0	66	1	1	6	88
Undergraduate Women	2	0	0	0	0	6	0	0	0	8
Graduate Men	0	0	0	0	0	4	0	1	1	6
Graduate Women	0	0	0	0	0	2	0	1	0	3
Total Department	11	1	4	0	0	78	1	3	7	105
Design and Merchandising										
Undergraduate Men	2	0	0	0	0	9	1	1	1	14
Undergraduate Women	18	0	4	3	0	84	5	4	5	123
Graduate Women	0	0	0	0	0	3	0	0	0	3
Total Department	20	0	4	3	0	96	6	5	6	140
Food Science & Human Nutrition										
Undergraduate Men	2	0	0	0	0	24	1	0	1	28
Undergraduate Women	5	0	2	1	0	66	1	3	4	82
Graduate Men	0	0	0	0	0	5	0	1	1	7
Graduate Women	1	0	0	0	0	19	0	0	1	21
Total Department	8	0	2	1	0	114	2	4	7	138
Health and Exercise Science										
Undergraduate Men	19	0	8	8	0	139	7	2	9	192
Undergraduate Women	27	1	3	1	1	157	4	0	9	203
Graduate Men	0	0	0	0	0	3	0	0	0	3
Graduate Women	0	0	0	0	0	6	0	0	0	6
Total Department	46	1	11	9	1	305	11	2	18	404
Health and Human Sciences Intra-Col										
Undergraduate Men	0	0	0	0	0	7	0	0	0	7
Undergraduate Women	1	0	0	0	0	7	0	0	0	8
Graduate Women	0	0	0	0	0	1	0	0	0	1
Total Department	1	0	0	0	0	15	0	0	0	16
Human Development & Family Studies										
Undergraduate Men	1	0	1	0	0	6	0	0	0	8
Undergraduate Women	12	0	6	4	0	106	3	0	2	133
Graduate Men	0	0	0	0	0	2	0	0	0	2
Graduate Women	2	0	0	2	0	11	0	1	2	18
Total Department	15	0	7	6	0	125	3	1	4	161
Occupational Therapy										
Graduate Men	0	0	0	0	0	2	0	0	1	3
Graduate Women	2	1	0	3	0	63	2	0	6	77
Total Department	2	1	0	3	0	65	2	0	7	80
School of Education										
Undergraduate Men	1	0	0	0	0	0	0	0	0	1
Undergraduate Women	0	0	0	1	0	10	0	0	0	11
Graduate Men	2	0	1	0	0	15	2	2	1	23
Graduate Women	5	1	0	0	0	47	0	1	3	57
Total Department	8	1	1	1	0	72	2	3	4	92
School of Social Work										
Undergraduate Men	1	0	1	0	0	6	0	0	0	8
Undergraduate Women	11	0	2	3	0	54	1	0	5	76
Graduate Men	2	0	2	0	0	4	0	0	1	9
Graduate Women	4	0	1	0	0	31	0	1	2	39
Total Department	18	0	6	3	0	95	1	1	8	132
Total College	129	4	35	26	1	965	28	19	61	1,268

Institutional Research

Department, Gender, Ethnicity & Race

*This report uses the Federal Ethnicity/Race categories effective Fall 2010.

	Hispanic/ Latino	Non-Hispanic/Latino					Multi- Racial	Inter- National	No Response	Total
		Native American	Black	Asian American	Hawaiian/ Pac Islander	White				
Intra-University										
INTO CSU Center										
Undergraduate Men	0	0	0	0	0	0	0	13	0	13
Total Department	0	0	0	0	0	0	0	13	0	13
Provost / Acad Vice President										
Undergraduate Men	18	3	29	5	2	117	9	47	11	241
Undergraduate Women	24	6	34	8	0	73	12	13	7	177
Graduate Men	1	0	0	2	0	15	0	3	4	25
Graduate Women	2	0	0	2	0	16	0	3	3	26
Total Department	45	9	63	17	2	221	21	66	25	469
Total College	45	9	63	17	2	221	21	79	25	482
Liberal Arts										
Anthropology										
Undergraduate Men	1	0	0	1	0	8	0	0	0	10
Undergraduate Women	3	0	1	0	0	13	1	0	2	20
Graduate Men	0	0	0	1	0	0	0	0	0	1
Graduate Women	1	0	0	0	0	3	0	0	1	5
Total Department	5	0	1	2	0	24	1	0	3	36
Art										
Undergraduate Men	2	0	0	1	0	32	1	0	2	38
Undergraduate Women	4	1	0	1	0	49	7	1	6	69
Graduate Women	0	0	0	0	0	1	0	0	0	1
Total Department	6	1	0	2	0	82	8	1	8	108
Communication Studies										
Undergraduate Men	5	0	15	3	0	54	5	0	5	87
Undergraduate Women	9	0	3	0	0	65	3	2	3	85
Graduate Men	1	0	0	0	0	1	0	0	0	2
Graduate Women	1	0	0	0	0	6	1	0	1	9
Total Department	16	0	18	3	0	126	9	2	9	183
Economics										
Undergraduate Men	2	0	2	6	0	62	4	2	3	81
Undergraduate Women	2	1	0	1	0	11	0	5	0	20
Graduate Men	0	0	0	0	0	4	0	1	1	6
Graduate Women	1	0	0	0	0	1	0	0	0	2
Total Department	5	1	2	7	0	78	4	8	4	109
English										
Undergraduate Men	2	0	0	1	0	24	0	0	1	28
Undergraduate Women	2	0	0	1	0	37	0	1	2	43
Graduate Men	0	0	0	0	0	3	0	1	0	4
Graduate Women	0	0	0	0	0	4	2	0	0	6
Total Department	4	0	0	2	0	68	2	2	3	81
Ethnic Studies										
Undergraduate Men	0	0	2	0	0	0	0	0	0	2
Undergraduate Women	0	1	0	0	0	2	1	0	0	4
Graduate Men	0	0	0	0	0	1	0	0	0	1
Graduate Women	1	0	0	1	0	1	0	0	0	3
Total Department	1	1	2	1	0	4	1	0	0	10
Foreign Languages & Literatures										
Undergraduate Men	0	0	0	0	0	7	0	0	1	8
Undergraduate Women	2	0	0	0	0	8	0	0	1	11
Total Department	2	0	0	0	0	15	0	0	2	19

Institutional Research

Department, Gender, Ethnicity & Race

*This report uses the Federal Ethnicity/Race categories effective Fall 2010.

	Hispanic/ Latino	Non-Hispanic/Latino					Multi- Racial	Inter- National	No Response	Total
		Native American	Black	Asian American	Hawaiian/ Pac Islander	White				
Liberal Arts										
History										
Undergraduate Men	3	0	0	1	0	33	2	0	0	39
Undergraduate Women	1	0	1	0	0	12	0	0	1	15
Graduate Women	0	0	0	0	0	4	0	0	0	4
Total Department	4	0	1	1	0	49	2	0	1	58
Journalism & Technical Commncion										
Undergraduate Men	0	0	1	0	0	14	0	0	1	16
Undergraduate Women	6	0	2	0	0	44	3	0	3	58
Graduate Men	0	0	0	0	0	3	0	0	0	3
Graduate Women	0	0	0	0	0	4	0	0	0	4
Total Department	6	0	3	0	0	65	3	0	4	81
Liberal Arts Intra-College										
Undergraduate Men	3	0	7	0	1	31	0	1	4	47
Undergraduate Women	2	0	2	1	1	24	1	0	3	34
Total Department	5	0	9	1	2	55	1	1	7	81
Music, Theatre, & Dance										
Undergraduate Men	1	0	0	0	0	19	1	0	0	21
Undergraduate Women	2	1	2	0	0	13	2	0	0	20
Graduate Men	0	0	0	0	0	1	0	0	1	2
Graduate Women	2	0	0	0	0	4	1	2	0	9
Total Department	5	1	2	0	0	37	4	2	1	52
Philosophy										
Undergraduate Men	0	0	0	0	0	3	0	0	0	3
Graduate Men	0	0	0	0	0	3	0	0	1	4
Graduate Women	0	0	0	0	0	1	0	0	1	2
Total Department	0	0	0	0	0	7	0	0	2	9
Political Science										
Undergraduate Men	1	0	1	0	0	28	0	1	3	34
Undergraduate Women	3	0	1	0	0	10	1	1	1	17
Graduate Men	0	0	0	0	0	0	0	0	1	1
Graduate Women	0	0	0	0	0	1	0	0	0	1
Total Department	4	0	2	0	0	39	1	2	5	53
Sociology										
Undergraduate Men	6	0	6	3	1	22	1	0	3	42
Undergraduate Women	8	0	1	0	0	26	0	0	5	40
Graduate Men	0	0	0	0	0	2	0	1	0	3
Graduate Women	0	0	0	0	0	4	0	1	0	5
Total Department	14	0	7	3	1	54	1	2	8	90
Total College	77	4	47	22	3	703	37	20	57	970
Natural Sciences										
Biochemistry & Molecular Bio										
Undergraduate Men	4	0	0	0	0	14	0	3	0	21
Undergraduate Women	2	0	0	1	0	14	0	1	1	19
Graduate Men	0	0	0	0	0	1	0	0	0	1
Graduate Women	0	0	0	1	0	2	0	1	1	5
Total Department	6	0	0	2	0	31	0	5	2	46
Biology										
Undergraduate Men	14	2	7	8	0	69	4	3	6	113
Undergraduate Women	26	0	3	10	0	140	10	2	14	205
Graduate Women	1	0	0	1	0	4	0	0	1	7
Total Department	41	2	10	19	0	213	14	5	21	325

Institutional Research

Department, Gender, Ethnicity & Race

*This report uses the Federal Ethnicity/Race categories effective Fall 2010.

	Hispanic/ Latino	Non-Hispanic/Latino					Inter- National	No Response	Total	
		Native American	Black	Asian American	Hawaiian/ Pac Islander	White				Multi- Racial
Natural Sciences										
Chemistry										
Undergraduate Men	2	0	0	0	0	16	1	1	3	23
Undergraduate Women	0	0	0	0	0	6	0	2	0	8
Graduate Men	2	0	0	0	0	12	0	0	1	15
Graduate Women	3	0	0	0	0	7	0	0	0	10
Total Department	7	0	0	0	0	41	1	3	4	56
Computer Science										
Undergraduate Men	7	0	3	2	0	62	3	5	8	90
Undergraduate Women	0	0	0	0	0	6	1	4	1	12
Graduate Men	0	0	0	0	0	2	0	15	0	17
Graduate Women	0	0	0	0	0	0	0	3	0	3
Total Department	7	0	3	2	0	70	4	27	9	122
Mathematics										
Undergraduate Men	3	0	0	1	0	22	3	2	1	32
Undergraduate Women	0	0	0	2	0	8	0	1	1	12
Graduate Men	0	0	0	0	0	5	0	2	1	8
Graduate Women	0	0	0	0	0	3	0	1	0	4
Total Department	3	0	0	3	0	38	3	6	3	56
Natural Sciences Intra-College										
Undergraduate Men	0	0	0	0	0	6	0	0	0	6
Undergraduate Women	0	0	0	0	0	8	0	0	1	9
Graduate Men	0	0	0	0	0	2	0	0	0	2
Graduate Women	0	0	0	0	0	3	1	0	0	4
Total Department	0	0	0	0	0	19	1	0	1	21
Physics										
Undergraduate Men	3	0	1	0	0	18	1	0	2	25
Undergraduate Women	0	0	0	0	0	1	0	0	0	1
Graduate Men	1	0	0	1	0	4	1	1	0	8
Graduate Women	0	0	0	0	0	1	0	0	0	1
Total Department	4	0	1	1	0	24	2	1	2	35
Psychology										
Undergraduate Men	9	0	4	1	0	39	2	0	3	58
Undergraduate Women	13	0	3	2	0	108	6	2	4	138
Graduate Men	1	0	0	0	0	6	1	0	0	8
Graduate Women	2	0	2	1	0	10	0	1	0	16
Total Department	25	0	9	4	0	163	9	3	7	220
Statistics										
Graduate Men	0	0	0	0	0	7	0	1	0	8
Graduate Women	0	0	0	0	0	0	0	3	0	3
Total Department	0	0	0	0	0	7	0	4	0	11
Total College	93	2	23	31	0	606	34	54	49	892
Veterinary Medicine and Biomedical Sciences										
Biomedical Sciences										
Undergraduate Men	3	1	0	2	0	12	0	0	2	20
Undergraduate Women	2	0	0	0	0	23	0	1	1	27
Graduate Men	1	0	0	1	0	12	1	1	2	18
Graduate Women	2	1	0	0	0	15	1	0	1	20
Total Department	8	2	0	3	0	62	2	2	6	85

Institutional Research

Department, Gender, Ethnicity & Race

*This report uses the Federal Ethnicity/Race categories effective Fall 2010.

	Hispanic/ Latino	Non-Hispanic/Latino					Multi- Racial	Inter- National	No Response	Total
		Native American	Black	Asian American	Hawaiian/ Pac Islander	White				
Veterinary Medicine and Biomedical Sciences										
Clinical Sciences										
Graduate Men	0	0	0	0	0	3	0	3	0	6
Graduate Women	0	0	0	0	0	5	0	1	2	8
Total Department	0	0	0	0	0	8	0	4	2	14
Environmntl & Radiolgi Health Sci										
Undergraduate Men	4	0	0	0	0	6	0	2	1	13
Undergraduate Women	5	0	0	1	0	22	0	1	1	30
Graduate Men	0	0	0	0	0	8	0	1	0	9
Graduate Women	1	0	0	0	0	16	0	2	2	21
Total Department	10	0	0	1	0	52	0	6	4	73
Microbiology, Immunology and Pathology										
Undergraduate Men	2	0	1	0	0	8	0	1	3	15
Undergraduate Women	7	0	1	0	0	29	0	3	1	41
Graduate Men	0	0	0	1	0	1	0	0	1	3
Graduate Women	0	0	0	0	0	4	0	0	0	4
Total Department	9	0	2	1	0	42	0	4	5	63
Vet Med & Biomed Sci Intra-College										
Prof Vet Med Men	2	0	0	2	0	25	1	0	2	32
Prof Vet Med Women	5	0	0	5	1	75	4	0	6	96
Total Department	7	0	0	7	1	100	5	0	8	128
Total College	34	2	2	12	1	264	7	16	25	363
Warner College of Natural Resources										
Ecosystem Science & Sustainability										
Undergraduate Men	2	0	0	0	0	16	0	0	3	21
Undergraduate Women	0	0	0	0	0	10	0	0	1	11
Graduate Men	0	0	0	0	0	1	0	0	0	1
Graduate Women	0	0	0	0	0	1	0	0	0	1
Total Department	2	0	0	0	0	28	0	0	4	34
Fish/Wildlife/Conservation Biology										
Undergraduate Men	4	0	0	0	0	46	2	0	0	52
Undergraduate Women	2	0	1	0	0	55	0	0	4	62
Total Department	6	0	1	0	0	101	2	0	4	114
Forest & Rangeland Stewardship										
Undergraduate Men	6	1	0	0	0	74	6	1	5	93
Undergraduate Women	6	0	0	0	0	25	2	0	0	33
Graduate Men	0	0	0	0	0	6	0	0	0	6
Graduate Women	0	0	0	0	0	2	0	0	1	3
Total Department	12	1	0	0	0	107	8	1	6	135
Geosciences										
Undergraduate Men	1	0	0	2	0	37	2	0	4	46
Undergraduate Women	2	0	0	0	1	10	1	0	1	15
Graduate Men	0	0	0	0	0	5	0	0	2	7
Graduate Women	0	0	0	0	0	4	0	0	0	4
Total Department	3	0	0	2	1	56	3	0	7	72
Human Dimensions of Natural Res.										
Undergraduate Men	5	0	1	0	0	57	0	1	4	68
Undergraduate Women	1	0	2	0	0	53	5	0	2	63
Graduate Men	0	0	0	0	0	2	0	0	0	2
Graduate Women	0	0	0	0	0	4	0	0	0	4
Total Department	6	0	3	0	0	116	5	1	6	137
Total College	29	1	4	2	1	408	18	2	27	492

Department, Gender, Ethnicity & Race

*This report uses the Federal Ethnicity/Race categories effective Fall 2010.

	Hispanic/ Latino	Non-Hispanic/Latino					Multi- Racial	Inter- National	No Response	Total
		Native American	Black	Asian American	Hawaiian/ Pac Islander	White				
Total University										
Undergraduate Men	186	10	101	52	4	1,667	70	151	141	2,382
Undergraduate Women	250	13	85	52	5	1,742	90	74	110	2,421
Graduate Men	13	1	3	6	0	206	7	72	31	339
Graduate Women	31	3	4	12	0	354	9	34	32	479
Prof Vet Med Men	2	0	0	2	0	25	1	0	2	32
Prof Vet Med Women	5	0	0	5	1	75	4	0	6	96
Total University	487	27	193	129	10	4,069	181	331	322	5,749

Full/Part-Time Status by College & Gender

	Full-Time			Part-Time			Total			
	Men	Women	Total	Men	Women	Total	Men	Women	Total	
Undergraduate										
Agricultural Sciences	11	14	25	109	183	292	120	197	317	
Business	40	28	68	210	162	372	250	190	440	
Engineering	19	8	27	241	83	324	260	91	351	
Health and Human Sciences	49	105	154	297	539	836	346	644	990	
Intra-University	35	7	42	219	170	389	254	177	431	
Liberal Arts	85	46	131	371	390	761	456	436	892	
Natural Sciences	34	53	87	334	351	685	368	404	772	
Veterinary Medicine and Biomedical Science	0	2	2	48	96	144	48	98	146	
Warner College of Natural Resources	22	15	37	258	169	427	280	184	464	
Total Undergraduates	295	278	573	2,087	2,143	4,230	2,382	2,421	4,803	
Graduate										
Agricultural Sciences	1	1	2	11	18	29	12	19	31	
Business	0	0	0	31	21	52	31	21	52	
Engineering	0	0	0	72	19	91	72	19	91	
Health and Human Sciences	16	133	149	37	92	129	53	225	278	
Intra-University	1	0	1	24	26	50	25	26	51	
Liberal Arts	0	5	5	27	46	73	27	51	78	
Natural Sciences	0	0	0	67	53	120	67	53	120	
Veterinary Medicine and Biomedical Science	2	2	4	34	51	85	36	53	89	
Warner College of Natural Resources	0	0	0	16	12	28	16	12	28	
Total Graduates	20	141	161	319	338	657	339	479	818	
Professional Veterinary Medicine										
Veterinary Medicine and Biomedical Science	32	96	128	0	0	0	32	96	128	
Total Graduates	32	96	128	0	0	0	32	96	128	
Total University										
Agricultural Sciences	12	15	27	120	201	321	132	216	348	
Business	40	28	68	241	183	424	281	211	492	
Engineering	19	8	27	313	102	415	332	110	442	
Health and Human Sciences	65	238	303	334	631	965	399	869	1,268	
Intra-University	36	7	43	243	196	439	279	203	482	
Liberal Arts	85	51	136	398	436	834	483	487	970	
Natural Sciences	34	53	87	401	404	805	435	457	892	
Veterinary Medicine and Biomedical Science	34	100	134	82	147	229	116	247	363	
Warner College of Natural Resources	22	15	37	274	181	455	296	196	492	
Total University	347	515	862	2,406	2,481	4,887	2,753	2,996	5,749	

Full-time students = undergraduates enrolled for 12 or more credits Fall, Spring (9 - Summer), graduates enrolled for 9 or more credits, students enrolled in a CO-OP program, all professional veterinary students.

Institutional Research

Nonresidents by State

State	Undergraduate	Graduate	Prof Vet Med	University
Alabama	3	0	0	3
Alaska	17	0	0	17
Arizona	16	4	12	32
Arkansas	3	1	0	4
California	157	9	4	170
Colorado	12	29	2	43
Connecticut	6	1	0	7
District of Columbia	1	0	0	1
FPO	2	0	0	2
Florida	20	2	2	24
Georgia	4	2	0	6
Hawaii	17	0	4	21
Idaho	5	0	0	5
Illinois	67	2	1	70
Indiana	7	1	0	8
International	222	102	0	324
Iowa	4	1	0	5
Kansas	17	1	0	18
Kentucky	1	1	0	2
Louisiana	2	0	0	2
Maine	3	0	0	3
Maryland	15	1	0	16
Massachusetts	13	2	1	16
Michigan	9	4	0	13
Minnesota	19	0	0	19
Mississippi	0	1	0	1
Missouri	16	1	0	17
Montana	6	0	4	10
Nebraska	10	2	0	12
Nevada	17	0	6	23
New Hampshire	3	0	0	3
New Jersey	21	1	1	23
New Mexico	32	5	6	43
New York	14	2	0	16
North Carolina	8	2	2	12
North Dakota	4	0	1	5
Ohio	14	1	1	16
Oklahoma	11	2	0	13
Oregon	16	2	0	18
Pennsylvania	13	0	1	14
Rhode Island	3	0	0	3
South Carolina	3	1	0	4
South Dakota	6	1	1	8
Tennessee	2	1	0	3
Texas	81	3	1	85
Unknown State	88	4	0	92
Utah	8	1	1	10
Virginia	13	1	1	15
Washington	25	2	1	28
Wisconsin	17	1	0	18
Wyoming	15	1	3	19
Total	1,088	198	56	1,342

Note: The number of international students on this page may not match the number of international students reported in other sections of this document since some international students may be classified as residents for tuition purposes.

Institutional Research

International Students by Country

Country	Undergraduate	Graduate	Prof Vet Med	University
Afghanistan	1	0	0	1
Australia	1	0	0	1
Bahrain	1	0	0	1
Barbados	1	0	0	1
Belgium	1	0	0	1
Brazil	3	2	0	5
Cambodia	0	1	0	1
Canada	1	0	0	1
China	71	17	0	88
Colombia	0	2	0	2
Congo, Rep of the (Zaire)	1	0	0	1
Croatia	1	0	0	1
Denmark	2	0	0	2
France	1	1	0	2
Germany	1	2	0	3
India	0	37	0	37
Indonesia	2	3	0	5
Iran	0	3	0	3
Italy	1	0	0	1
Japan	1	0	0	1
Kuwait	15	0	0	15
Libya	2	4	0	6
Malaysia	0	3	0	3
Mexico	0	1	0	1
Morocco	0	2	0	2
Norway	0	1	0	1
Oman	14	0	0	14
Pakistan	1	2	0	3
Peru	1	0	0	1
Portugal	1	0	0	1
Qatar	4	0	0	4
Romania	0	1	0	1
Russia	2	1	0	3
Saudi Arabia	82	8	0	90
South Africa	0	3	0	3
South Korea	3	2	0	5
Spain	0	1	0	1
Swaziland	0	1	0	1
Sweden	2	0	0	2
Taiwan	2	2	0	4
Tajikistan	0	1	0	1
United Arab Emirates	3	0	0	3
United Kingdom	0	2	0	2
Venezuela	1	1	0	2
Vietnam	2	0	0	2
Unknown	0	2	0	2
Total	225	106	0	331

