

Census Enrollment Spring 2014

**Institutional
Research**

**Colorado
State
University**

Table of Contents

Spring 2014

University Enrollment	1
Five-Year Enrollment History	
Residency	2
Minority/Other Students	3
Application Type	4
Fall To Spring Enrollments.....	5
Enrollment Data Summary Charts	
Residency	6
Gender	7
Ethnicity and Race	8
College	10
Application Type	12
Full-Time/Part-Time Enrollment	13
Class	14
Age at Registration	15
Enrollment Data Breakdowns	
Majors and Minors by Home Department	16
Undergraduate Primary Major History	47
Graduate Primary Major History	57
Application Type, Class, College & Residency	65
College, Class, Ethnicity & Race	67
Department, Gender, Ethnicity & Race	69
Full/Part-Time Status by College & Gender	77
Nonresidents by State	78
International Students by Country	79

University Enrollment

Spring 2014	
RI Students	
Undergraduate	20,906
Graduate	3,760
PVM	538
RI Total	25,204
Non-RI Students	
Employee	426
Guest	141
Online Plus	3,445
Study Abroad **	224
Others*	627
Non-RI Total	4,863
University Total	30,067

*The students in this category include degree-seeking students who are only enrolled in a non-RI course and students who are enrolled through the Colorado Public Health program.

** 7 RI undergraduates also participated in study abroad and are excluded from the study abroad count because they are included in the RI count.

The University Total above reflects general campus activity as of census date. Note that the Guest numbers explicitly stated above are non Resident Instruction (RI) only. There are Guest students who also enroll in one or more RI classes. These students would be included in the RI Total count. The rest of this document consists of breakdowns of the Resident Instruction number only, reported as the RI Total.

Residency

Headcount

Year	Resident		Nonresident		Total Headcount	%Change/ Previous Year
	Number	Percent	Number	Percent		
Spring 2010	19,119	80.5	4,626	19.5	23,745	
Spring 2011	19,728	80.4	4,801	19.6	24,529	3.3
Spring 2012	19,739	79.3	5,141	20.7	24,880	1.4
Spring 2013	19,476	78.0	5,507	22.0	24,983	0.4
Spring 2014	19,238	76.3	5,966	23.7	25,204	0.9

FTE

Year	Resident		Nonresident		Total FTE	%Change/ Previous Year
	FTE	Percent	FTE	Percent		
Spring 2010	16,814	80.2	4,149	19.8	20,964	
Spring 2011	17,256	80.1	4,298	19.9	21,554	2.8
Spring 2012	17,196	78.9	4,586	21.1	21,782	1.1
Spring 2013	17,110	77.6	4,940	22.4	22,049	1.2
Spring 2014	16,723	76.0	5,276	24.0	21,999	-0.2

Continuous Registration

	Graduate	Undergraduate (Planned Leave)
Agricultural Sciences	44	17
Business	16	10
Engineering	210	8
Health and Human Sciences	88	48
Intra-University	45	20
Liberal Arts	123	39
Natural Sciences	53	48
Veterinary Medicine & Biomedical Sci	50	5
Warner College of Natural Resources	73	15
Total	702	210

Note: FTE is total student credit hours generated divided by 15. Totals may not sum due to rounding.

Minority/Other Students

*This report uses the Federal Ethnicity/Race categories effective Fall 2010.

Year	Minority		Other Students	
	Number	Percent	Number	Percent
Spring 2010	3,179	13.4	20,566	86.6
Spring 2011	3,383	13.8	21,146	86.2
Spring 2012	3,636	14.6	21,244	85.4
Spring 2013	3,901	15.6	21,082	84.4
Spring 2014	4,100	16.3	21,104	83.7

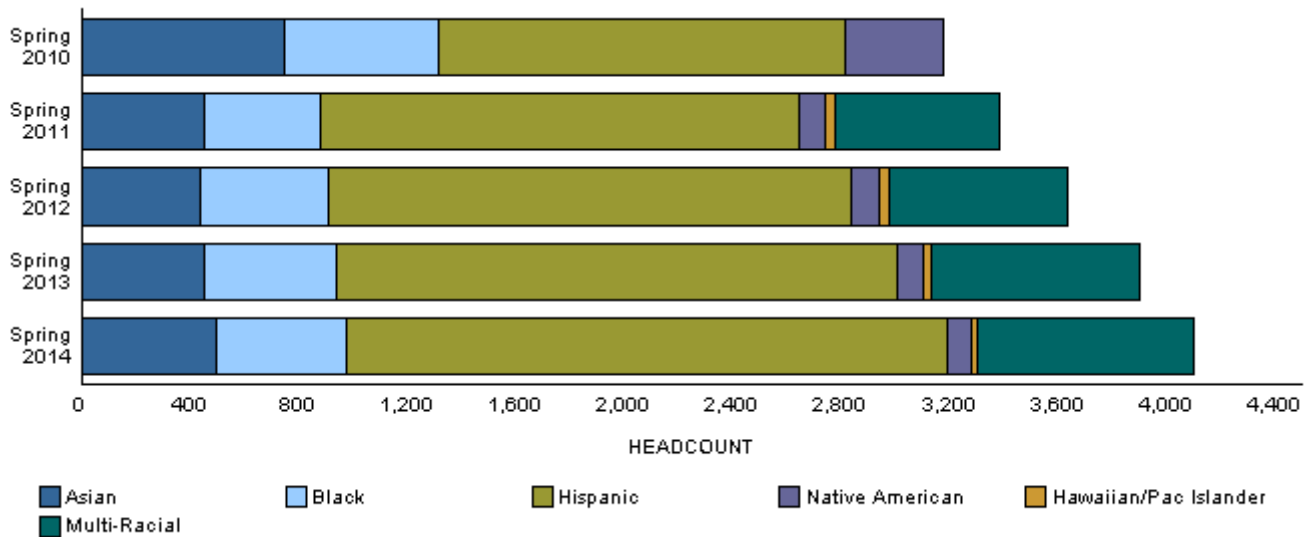

Application Type

Undergraduate	New Freshmen	Transfers	Readmits	Continuing	Non-Degree	Total
Year						
Spring 2010	109	528	432	18,510	74	19,653
Spring 2011	97	515	320	19,281	91	20,304
Spring 2012	86	508	398	19,556	60	20,608
Spring 2013	93	491	362	19,714	96	20,756
Spring 2014	85	505	268	19,874	174	20,906

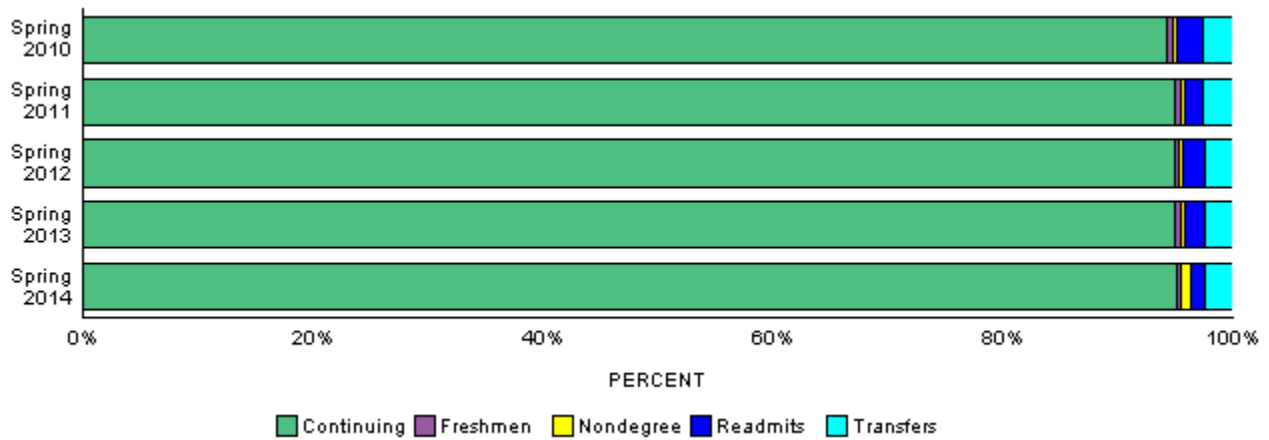

Graduate and Professional	New & Readmitted	Continuing	Non-Degree	Prof. Vet Med.	Total
Year					
Spring 2010	225	3,314	16	537	4,092
Spring 2011	192	3,481	8	544	4,225
Spring 2012	186	3,538	8	540	4,272
Spring 2013	175	3,488	15	549	4,227
Spring 2014	168	3,537	55	538	4,298

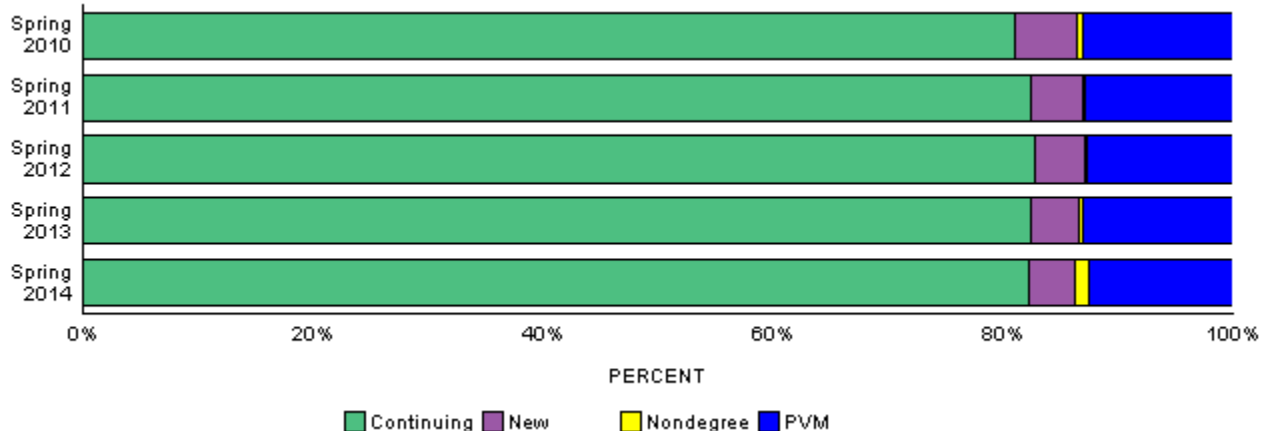

Fall to Spring Enrollments

Undergraduate

	Fall	Spring	Spring as Percent of Fall
2009-10	21,204	19,653	93
2010-11	21,953	20,304	92
2011-12	22,300	20,608	92
2012-13	22,412	20,756	93
2013-14	22,565	20,906	93

Graduate

	Fall	Spring	Spring as Percent of Fall
2009-10	3,671	3,555	97
2010-11	3,864	3,681	95
2011-12	3,887	3,732	96
2012-13	3,808	3,678	97
2013-14	3,927	3,760	96

Professional

	Fall	Spring	Spring as Percent of Fall
2009-10	538	537	100
2010-11	539	544	101
2011-12	548	540	99
2012-13	549	549	100
2013-14	542	538	99

University

	Fall	Spring	Spring as Percent of Fall
2009-10	25,413	23,745	93
2010-11	26,356	24,529	93
2011-12	26,735	24,880	93
2012-13	26,769	24,983	93
2013-14	27,034	25,204	93

Residency

	Number	Percent of Category	Percent of University
Undergraduate			
Resident	16,536	79.1	65.6
Nonresident	4,370	20.9	17.3
Total	20,906	100.0	82.9
Graduate			
Resident	2,409	64.1	9.6
Nonresident	1,351	35.9	5.4
Total	3,760	100.0	14.9
Prof Vet Med			
Resident	293	54.5	1.2
Nonresident	245	45.5	1.0
Total	538	100.0	2.1
University			
Resident	19,238	76.3	76.3
Nonresident	5,966	23.7	23.7
University Total	25,204	100.0	100.0

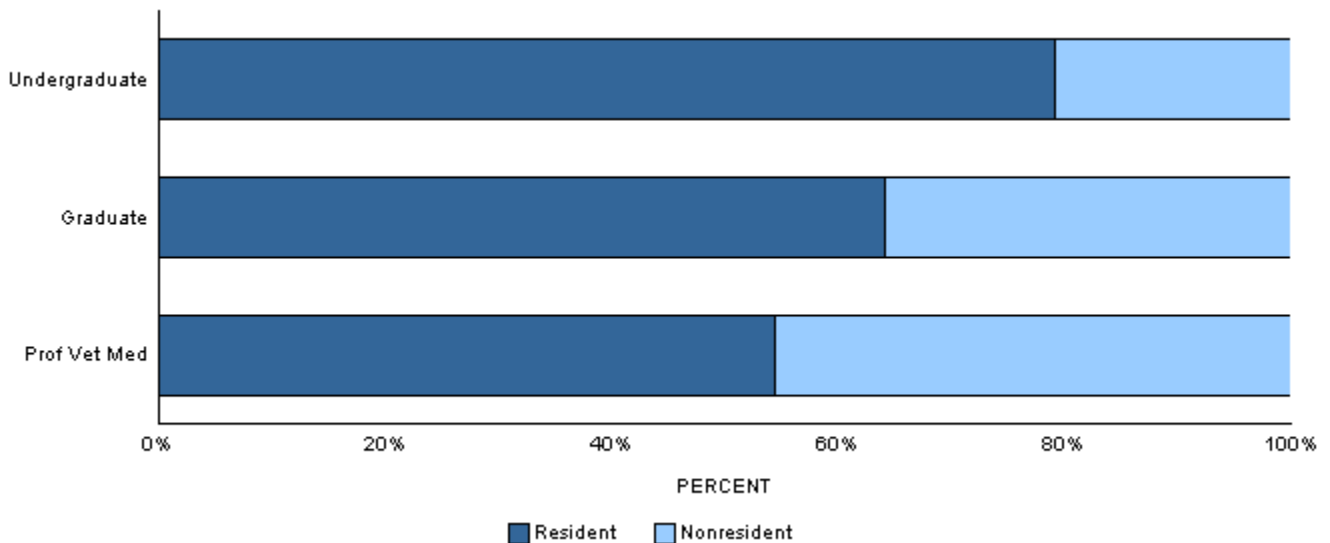

Gender

	Resident		Nonresident		Total	
	No.	% of Category	No.	% of Category	No.	% of Category
Undergraduate						
Men	8,231	49.8	2,023	46.3	10,254	49.0
Women	8,305	50.2	2,347	53.7	10,652	51.0
Total	16,536	100.0	4,370	100.0	20,906	100.0
Graduate						
Men	1,113	46.2	765	56.6	1,878	49.9
Women	1,296	53.8	586	43.4	1,882	50.1
Total	2,409	100.0	1,351	100.0	3,760	100.0
Prof Vet Med						
Men	66	22.5	41	16.7	107	19.9
Women	227	77.5	204	83.3	431	80.1
Total	293	100.0	245	100.0	538	100.0
University						
Men	9,410	48.9	2,829	47.4	12,239	48.6
Women	9,828	51.1	3,137	52.6	12,965	51.4
University Total	19,238	100.0	5,966	100.0	25,204	100.0

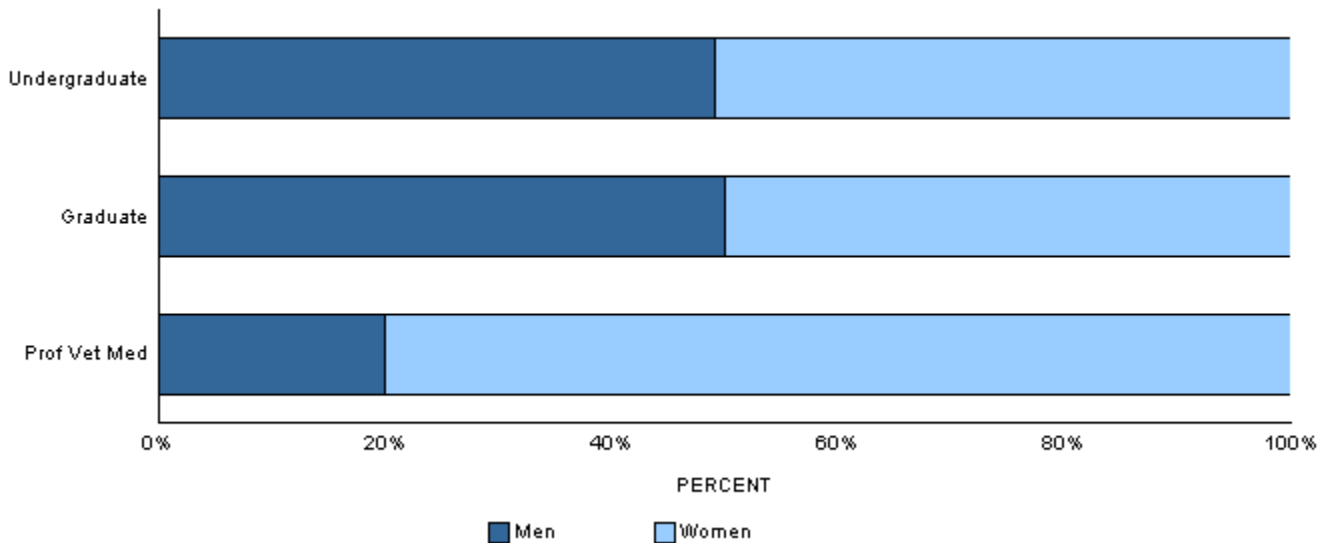

Ethnicity and Race

*This report uses the Federal Ethnicity/Race categories effective Fall 2010.

	Resident		Nonresident		Total	
	No.	% of Category	No.	% of Category	No.	% of Category
Undergraduate						
Hispanic/Latino	1,710	10.3	296	6.8	2,006	9.6
Non Hispanic/Latino						
Asian	336	2.0	64	1.5	400	1.9
Black	367	2.2	74	1.7	441	2.1
Hawaiian/Pac. Islander	10	0.1	7	0.2	17	0.1
Multi-Racial	529	3.2	178	4.1	707	3.4
Native American	45	0.3	24	0.5	69	0.3
No Response	823	5.0	197	4.5	1,020	4.9
White	12,674	76.6	2,873	65.7	15,547	74.4
International	42	0.3	657	15.0	699	3.3
Total	16,536	100.0	4,370	100.0	20,906	100.0
Graduate						
Hispanic/Latino	139	5.8	32	2.4	171	4.5
Non Hispanic/Latino						
Asian	46	1.9	23	1.7	69	1.8
Black	31	1.3	7	0.5	38	1.0
Hawaiian/Pac. Islander	1	0.0	0	0.0	1	0.0
Multi-Racial	55	2.3	16	1.2	71	1.9
Native American	13	0.5	4	0.3	17	0.5
No Response	242	10.0	58	4.3	300	8.0
White	1,870	77.6	414	30.6	2,284	60.7
International	12	0.5	797	59.0	809	21.5
Total	2,409	100.0	1,351	100.0	3,760	100.0
Prof Vet Med						
Hispanic/Latino	23	7.8	19	7.8	42	7.8
Non Hispanic/Latino						
Asian	12	4.1	16	6.5	28	5.2
Hawaiian/Pac. Islander	0	0.0	1	0.4	1	0.2
Multi-Racial	13	4.4	6	2.4	19	3.5
Native American	0	0.0	3	1.2	3	0.6
No Response	30	10.2	16	6.5	46	8.6
White	215	73.4	181	73.9	396	73.6
International	0	0.0	3	1.2	3	0.6
Total	293	100.0	245	100.0	538	100.0

Ethnicity and Race

*This report uses the Federal Ethnicity/Race categories effective Fall 2010.

	Resident		Nonresident		Total	
	No.	% of Category	No.	% of Category	No.	% of Category
University						
Hispanic/Latino	1,872	9.7	347	5.8	2,219	8.8
Non Hispanic/Latino						
Asian	394	2.0	103	1.7	497	2.0
Black	398	2.1	81	1.4	479	1.9
Hawaiian/Pac. Islander	11	0.1	8	0.1	19	0.1
Multi-Racial	597	3.1	200	3.4	797	3.2
Native American	58	0.3	31	0.5	89	0.4
No Response	1,095	5.7	271	4.5	1,366	5.4
White	14,759	76.7	3,468	58.1	18,227	72.3
International	54	0.3	1,457	24.4	1,511	6.0
Total	19,238	100.0	5,966	100.0	25,204	100.0

College

	Resident		Nonresident		Total	
	No.	% of Category	No.	% of Category	No.	% of Category
Undergraduate						
Agricultural Sciences	793	4.8	399	9.1	1,192	5.7
Business	1,751	10.6	392	9.0	2,143	10.3
Engineering	1,552	9.4	479	11.0	2,031	9.7
Health and Human Sciences	3,309	20.0	635	14.5	3,944	18.9
Intra-University	1,455	8.8	498	11.4	1,953	9.3
Liberal Arts	3,591	21.7	693	15.9	4,284	20.5
Natural Sciences	2,667	16.1	716	16.4	3,383	16.2
Veterinary Medicine and Biomedical Sciences	441	2.7	171	3.9	612	2.9
Warner College of Natural Resources	977	5.9	387	8.9	1,364	6.5
Total	16,536	100.0	4,370	100.0	20,906	100.0
Graduate						
Agricultural Sciences	141	5.9	91	6.7	232	6.2
Business	144	6.0	93	6.9	237	6.3
Engineering	293	12.2	368	27.2	661	17.6
Health and Human Sciences	459	19.1	144	10.7	603	16.0
Intra-University	210	8.7	105	7.8	315	8.4
Liberal Arts	401	16.6	148	11.0	549	14.6
Natural Sciences	369	15.3	246	18.2	615	16.4
Veterinary Medicine and Biomedical Sciences	228	9.5	73	5.4	301	8.0
Warner College of Natural Resources	164	6.8	83	6.1	247	6.6
Total	2,409	100.0	1,351	100.0	3,760	100.0
Prof Vet Med						
Veterinary Medicine and Biomedical Sciences	293	100.0	245	100.0	538	100.0
Total	293	100.0	245	100.0	538	100.0
University						
Agricultural Sciences	934	4.9	490	8.2	1,424	5.6
Business	1,895	9.9	485	8.1	2,380	9.4
Engineering	1,845	9.6	847	14.2	2,692	10.7
Health and Human Sciences	3,768	19.6	779	13.1	4,547	18.0
Intra-University	1,665	8.7	603	10.1	2,268	9.0
Liberal Arts	3,992	20.8	841	14.1	4,833	19.2
Natural Sciences	3,036	15.8	962	16.1	3,998	15.9
Veterinary Medicine and Biomedical Sciences	962	5.0	489	8.2	1,451	5.8
Warner College of Natural Resources	1,141	5.9	470	7.9	1,611	6.4
University Total	19,238	100.0	5,966	100.0	25,204	100.0

College

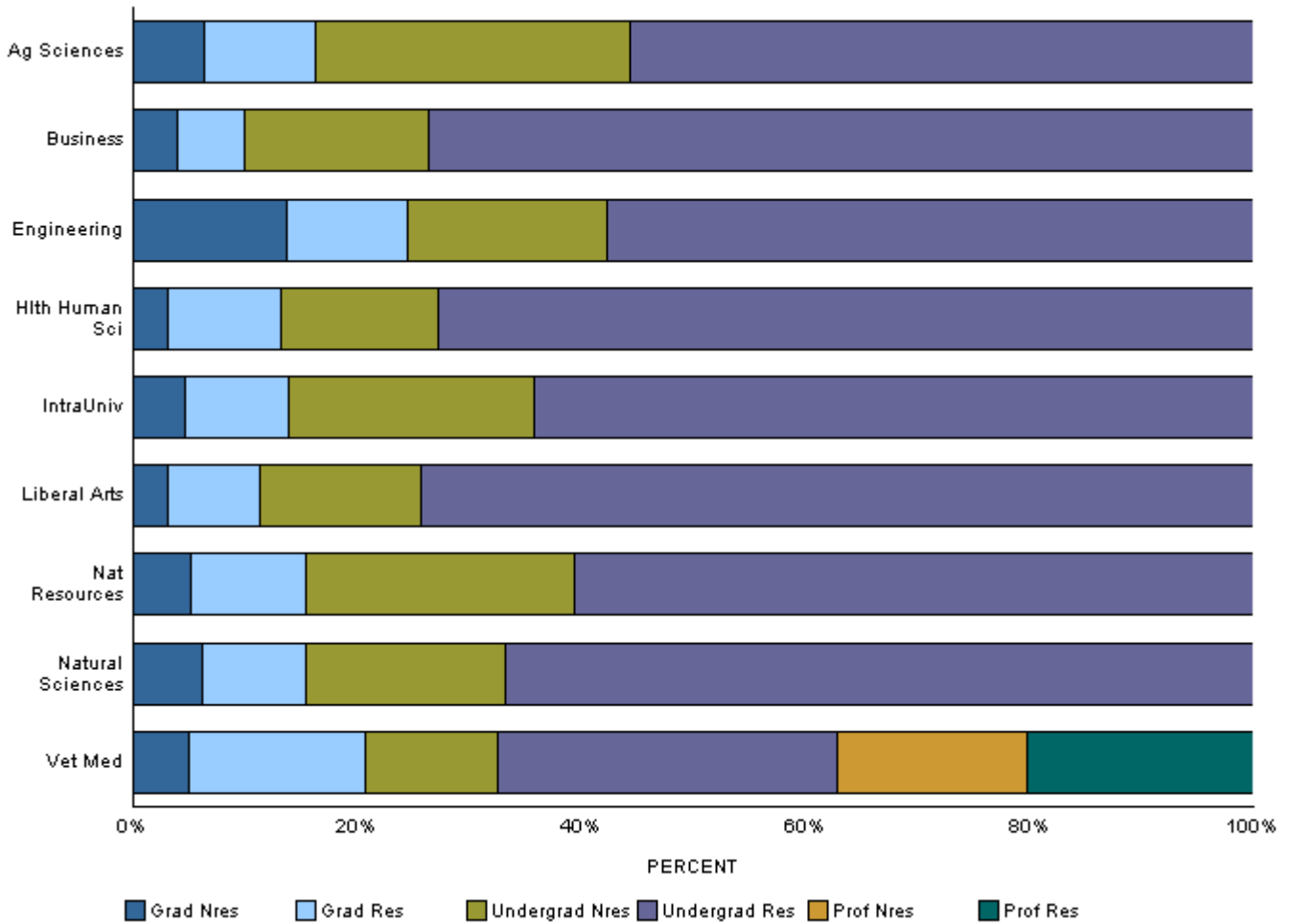

Application Type

	Resident	Nonresident	Total	Percent of University
Undergraduate				
New Freshmen	48	37	85	0.3
Transfer Students	393	112	505	2.0
Readmitted Students	239	29	268	1.1
Continuing Students	15,780	4,094	19,874	78.9
Non-Degree Students	76	98	174	0.7
Total	16,536	4,370	20,906	82.9
Graduate and Professional				
New, Readmitted Students	71	97	168	0.7
Continuing Students	2,325	1,212	3,537	14.0
Non-Degree Students	13	42	55	0.2
Prof. Veterinary Medicine	293	245	538	2.1
Total	2,702	1,596	4,298	17.1
University Total	19,238	5,966	25,204	100.0

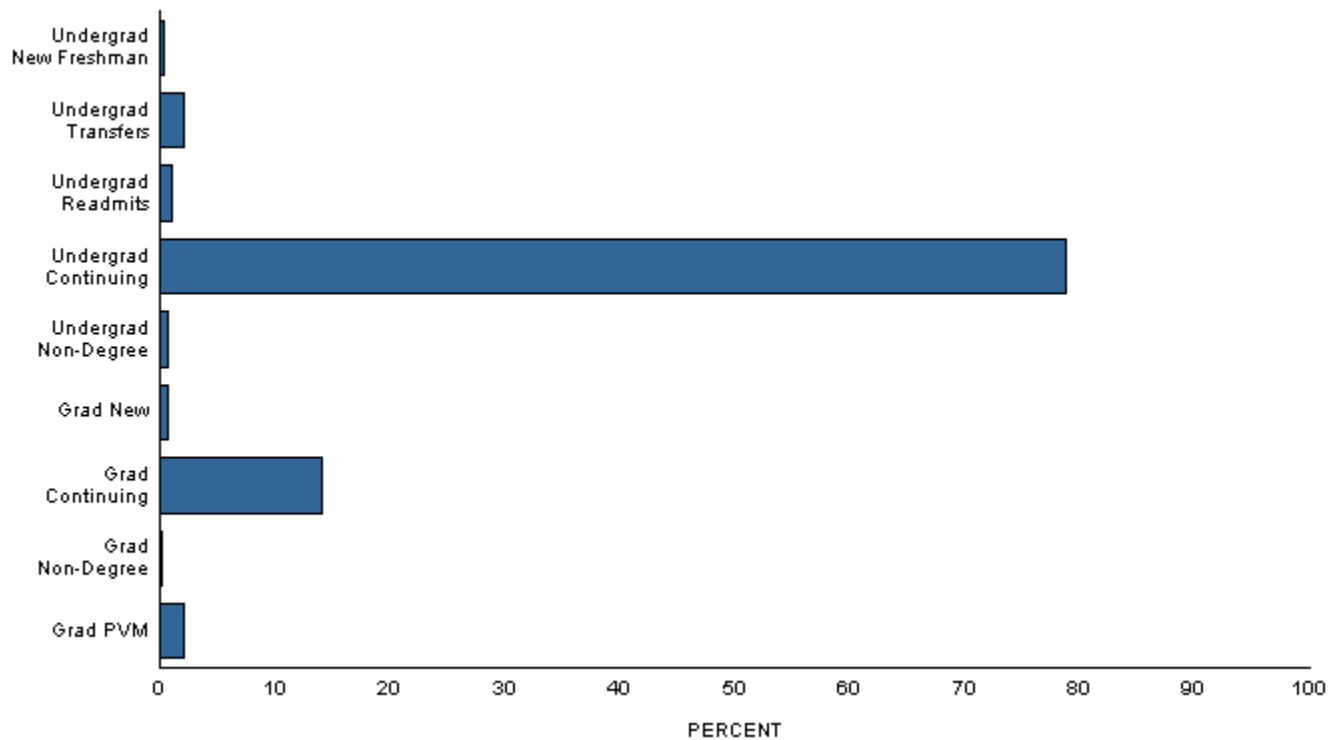

Full-Time/Part-Time Enrollment

	Resident	Nonresident	Total	Percent of University
Full-Time				
Undergraduate	14,950	4,045	18,995	75.4
Graduate	1,137	846	1,983	7.9
Prof. Veterinary Medicine	293	245	538	2.1
Total	16,380	5,136	21,516	85.4
Part-Time				
Undergraduate	1,586	325	1,911	7.6
Graduate	1,272	505	1,777	7.1
Total	2,858	830	3,688	14.6
University Total	19,238	5,966	25,204	100.0

Full-time students = undergraduates enrolled for 12 or more credits Fall, Spring (9 - Summer)
 graduates enrolled for 9 or more credits
 students enrolled in a CO-OP Program
 all professional veterinary students

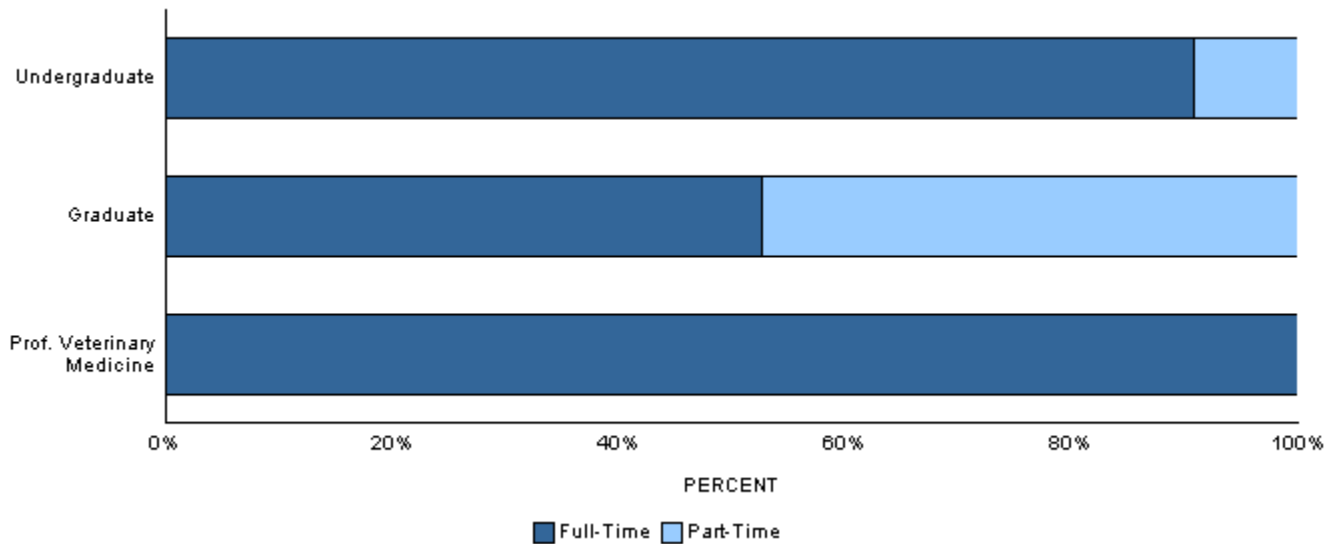

Class

	Resident	Nonresident	Total	Percent of University
Undergraduate				
Freshmen	2,768	1,047	3,815	15.1
Sophomore	3,658	1,078	4,736	18.8
Junior	4,128	998	5,126	20.3
Senior	5,982	1,247	7,229	28.7
Total	16,536	4,370	20,906	82.9
Graduate and Professional				
Graduate-I (excl PVM)	1,462	866	2,328	9.2
Graduate-II (excl PVM)	947	485	1,432	5.7
Graduate-I (PVM)	70	67	137	0.5
Graduate-II (PVM)	223	178	401	1.6
Total	2,702	1,596	4,298	17.1
University Total	19,238	5,966	25,204	100.0

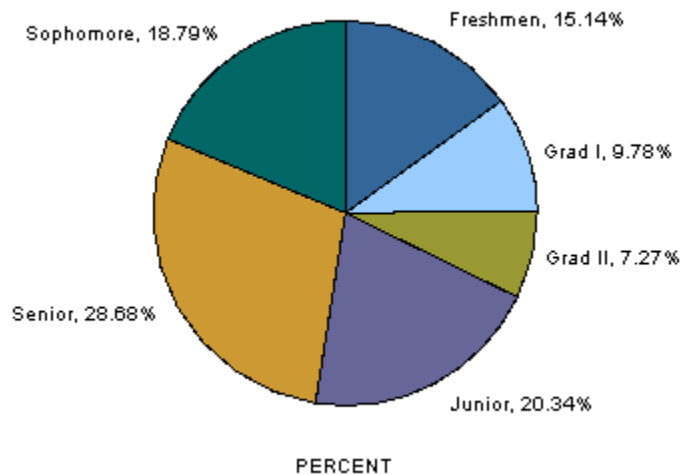

Age at Registration

Age	Undergraduate	Graduate	Prof Vet Med	Total Univ
17 or under	26	0	0	26
18	2,238	0	0	2,238
19	4,264	1	0	4,265
20	4,159	2	0	4,161
21	4,069	27	0	4,096
22	2,683	198	28	2,909
23	1,054	412	58	1,524
24	560	388	76	1,024
25	357	348	75	780
26-27	511	565	128	1,204
28-29	316	466	61	843
30-34	365	670	84	1,119
35-39	142	288	18	448
40-49	103	280	6	389
50 or over	59	115	4	178
Not Reported	0	0	0	0
Total	20,906	3,760	538	25,204
Mean Age	21	30	27	23

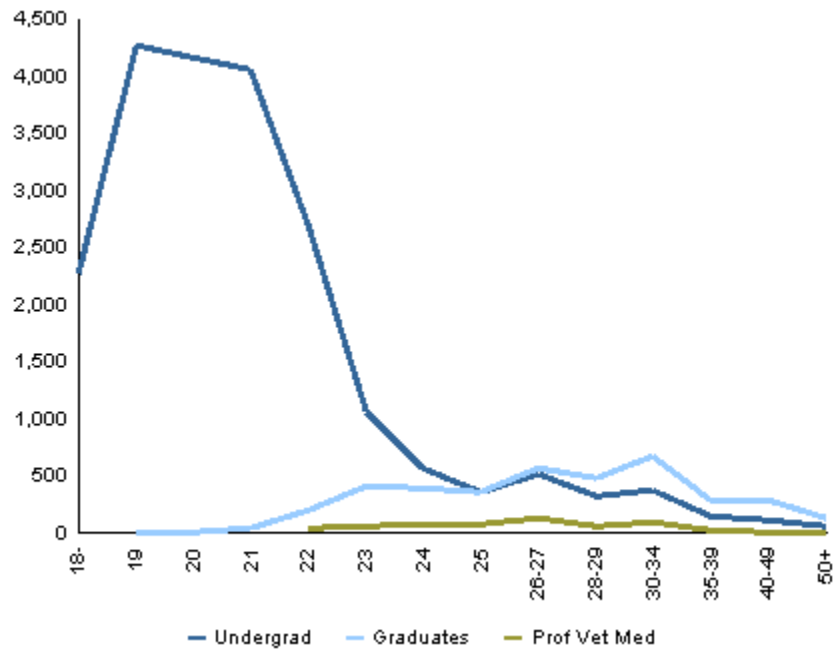

Majors and Minors by Home Department

	Undergraduate					Graduate			Total
	Freshmen	Sophomore	Junior	Senior	Subtotal	I	II	Subtotal	
Agricultural Sciences									
Agricultural & Resource Economics									
Primary Majors									
Agricultural Business	19	33	49	49	150	0	0	0	150
Agricultural Economics	0	1	1	1	3	0	0	0	3
Agricultural Education	2	7	7	13	29	0	0	0	29
Agricultural and Resource Econ	0	0	0	0	0	21	23	44	44
Farm and Ranch Management	1	1	1	1	4	0	0	0	4
Natural Resource Economics	0	2	5	3	10	0	0	0	10
Department Primary Majors Total	22	44	63	67	196	21	23	44	240
Secondary Majors									
Agricultural Business	12	24	19	16	71	0	0	0	71
Agricultural Economics	1	0	0	0	1	0	0	0	1
Agricultural Education	0	3	0	4	7	0	0	0	7
Natural Resource Economics	1	1	4	3	9	0	0	0	9
Department Secondary Majors Total	14	28	23	23	88	0	0	0	88
Dept Majors (Primary + Secondary) Total	36	72	86	90	284	21	23	44	328
Minors									
Agricultural and Resource Econ	2	3	8	12	25				25
Department Grand Total	38	75	94	102	309	21	23	44	353
Agricultural Sciences Intra-College									
Primary Majors									
Agricultural Ext Education	0	0	0	0	0	1	0	1	1
Agricultural Sciences	0	0	0	0	0	15	0	15	15
Integrated Resource Management	0	0	0	0	0	11	0	11	11
Department Primary Majors Total	0	0	0	0	0	27	0	27	27
Dept Majors (Primary + Secondary) Total	0	0	0	0	0	27	0	27	27
Department Grand Total	0	0	0	0	0	27	0	27	27
Animal Sciences									
Primary Majors									
Animal Sciences	69	60	78	102	309	32	16	48	357
Equine Science	59	78	80	112	329	0	0	0	329
Department Primary Majors Total	128	138	158	214	638	32	16	48	686
Secondary Majors									
Animal Sciences	5	7	12	20	44	0	0	0	44
Equine Science	4	12	14	11	41	0	0	0	41
Department Secondary Majors Total	9	19	26	31	85	0	0	0	85
Dept Majors (Primary + Secondary) Total	137	157	184	245	723	32	16	48	771
Department Grand Total	137	157	184	245	723	32	16	48	771
Bioagricultural Scs & Pest Mngmnt									
Primary Majors									
Bioagricultural Sciences	0	0	0	0	0	1	3	4	4
Entomology	0	0	0	0	0	1	7	8	8
Pest Management	0	0	0	0	0	2	0	2	2
Plant Pathology	0	0	0	0	0	1	5	6	6
Weed Science	0	0	0	0	0	4	2	6	6
Department Primary Majors Total	0	0	0	0	0	9	17	26	26

Majors and Minors by Home Department

	Undergraduate					Graduate			Total
	Freshmen	Sophomore	Junior	Senior	Subtotal	I	II	Subtotal	
Agricultural Sciences									
Bioagricultural Scs & Pest Mngmnt									
Dept Majors (Primary + Secondary) Total	0	0	0	0	0	9	17	26	26
Minors									
Entomology	0	1	2	4	7				7
Department Grand Total	0	1	2	4	7	9	17	26	33
Horticulture & Landscape Archtctr									
Primary Majors									
Floriculture	1	3	3	7	14	0	0	0	14
Horticultural Business Management	1	2	2	7	12	0	0	0	12
Horticultural Food Crops	1	4	5	14	24	0	0	0	24
Horticultural Science	0	2	3	6	11	0	0	0	11
Horticultural Therapy	1	2	1	1	5	0	0	0	5
Horticulture	2	1	2	3	8	16	18	34	42
Landscape Architecture	11	19	27	39	96	14	0	14	110
Landscape Business	2	0	1	2	5	0	0	0	5
Landscape Design and Contracting	3	0	8	17	28	0	0	0	28
Nursery and Landscape Management	1	2	0	7	10	0	0	0	10
Pre-Landscape Architecture	3	4	4	0	11	0	0	0	11
Turf Management	1	3	6	16	26	0	0	0	26
Viticulture and Enology	0	5	6	4	15	0	0	0	15
Department Primary Majors Total	27	47	68	123	265	30	18	48	313
Secondary Majors									
Floriculture	0	1	0	0	1	0	0	0	1
Horticultural Business Management	0	0	0	1	1	0	0	0	1
Horticultural Food Crops	2	0	1	3	6	0	0	0	6
Horticultural Therapy	0	0	1	0	1	0	0	0	1
Horticulture	0	0	1	0	1	0	0	0	1
Landscape Design and Contracting	0	1	0	0	1	0	0	0	1
Viticulture and Enology	0	1	0	0	1	0	0	0	1
Department Secondary Majors Total	2	3	3	4	12	0	0	0	12
Dept Majors (Primary + Secondary) Total	29	50	71	127	277	30	18	48	325
Minors									
Environmental Horticulture	1	1	1	3	6				6
Horticulture	2	3	5	6	16				16
Department Minors Total	3	4	6	9	22				22
Department Grand Total	32	54	77	136	299	30	18	48	347

Majors and Minors by Home Department

	Undergraduate				Subtotal	Graduate			Total
	Freshmen	Sophomore	Junior	Senior		I	II	Subtotal	
Agricultural Sciences									
Soil and Crop Sciences									
Primary Majors									
Agronomic Production Management	1	3	3	2	9	0	0	0	9
Applied Information Technology	0	1	1	1	3	0	0	0	3
International Soil and Crop Science	0	2	3	7	12	0	0	0	12
Plant Biotechnology, Genetics, and Breeding	0	2	2	2	6	0	0	0	6
Soil Restoration and Conservation	1	0	4	3	8	0	0	0	8
Soil and Crop Sciences	2	10	13	30	55	15	24	39	94
Department Primary Majors Total	4	18	26	45	93	15	24	39	132
Secondary Majors									
Agronomic Production Management	0	1	0	1	2	0	0	0	2
Applied Information Technology	1	0	1	0	2	0	0	0	2
Soil and Crop Sciences	1	1	4	5	11	0	0	0	11
Department Secondary Majors Total	2	2	5	6	15	0	0	0	15
Dept Majors (Primary + Secondary) Total	6	20	31	51	108	15	24	39	147
Minors									
Organic Agriculture Interdisciplinary	3	10	11	13	37				37
Soil Resources & Conservation	0	1	0	2	3				3
Department Minors Total	3	11	11	15	40				40
Department Grand Total	9	31	42	66	148	15	24	39	187
College Primary Majors Total	181	247	315	449	1,192	134	98	232	1,424
College Secondary Majors Total	27	52	57	64	200	0	0	0	200
College Majors (Primary + Secondary) Total	208	299	372	513	1,392	134	98	232	1,624
College Minors Total	8	19	27	40	94				94
College Grand Total	216	318	399	553	1,486	134	98	232	1,718
Business									
Accounting									
Primary Majors									
Accountancy	0	0	0	0	0	39	0	39	39
Business Administration/Accounting	8	29	111	149	297	0	0	0	297
Taxation	0	0	0	0	0	12	0	12	12
Department Primary Majors Total	8	29	111	149	297	51	0	51	348
Secondary Majors									
Business Administration/Accounting	0	0	4	6	10	0	0	0	10
Department Secondary Majors Total	0	0	4	6	10	0	0	0	10
Dept Majors (Primary + Secondary) Total	8	29	115	155	307	51	0	51	358
Department Grand Total	8	29	115	155	307	51	0	51	358

Majors and Minors by Home Department

	Undergraduate					Graduate			Total
	Freshmen	Sophomore	Junior	Senior	Subtotal	I	II	Subtotal	
Business									
Business Intra-College									
Primary Majors									
Business Administration	202	153	59	15	429	49	0	49	478
Computer Information Systems	0	0	0	0	0	16	0	16	16
Early Career Track	0	0	0	0	0	2	0	2	2
Financial Risk Management	0	0	0	0	0	16	0	16	16
Global, Social and Sustainable Enterprise	0	0	0	0	0	26	0	26	26
Department Primary Majors Total	202	153	59	15	429	109	0	109	538
Secondary Majors									
Business Administration	0	1	0	0	1	0	1	1	2
Computer Information Systems	0	0	0	0	0	0	1	1	1
Department Secondary Majors Total	0	1	0	0	1	0	2	2	3
Dept Majors (Primary + Secondary) Total	202	154	59	15	430	109	2	111	541
Minors									
Business Administration	32	287	518	882	1,719				1,719
Department Grand Total	234	441	577	897	2,149	109	2	111	2,260
Computer Information Systems									
Primary Majors									
Computer Information Systems	0	0	0	0	0	52	0	52	52
Information Systems	39	44	64	76	223	0	0	0	223
Department Primary Majors Total	39	44	64	76	223	52	0	52	275
Secondary Majors									
Information Systems	0	0	0	2	2	0	0	0	2
Department Secondary Majors Total	0	0	0	2	2	0	0	0	2
Dept Majors (Primary + Secondary) Total	39	44	64	78	225	52	0	52	277
Department Grand Total	39	44	64	78	225	52	0	52	277
Finance & Real Estate									
Primary Majors									
Finance	10	76	139	204	429	0	0	0	429
Real Estate	1	7	12	12	32	0	0	0	32
Department Primary Majors Total	11	83	151	216	461	0	0	0	461
Secondary Majors									
Finance	0	2	0	11	13	0	0	0	13
Real Estate	0	0	0	1	1	0	0	0	1
Department Secondary Majors Total	0	2	0	12	14	0	0	0	14
Dept Majors (Primary + Secondary) Total	11	85	151	228	475	0	0	0	475
Department Grand Total	11	85	151	228	475	0	0	0	475
Management									
Primary Majors									
Management Practice	0	0	0	0	0	25	0	25	25
Organization and Innovation Management	5	57	145	159	366	0	0	0	366
Department Primary Majors Total	5	57	145	159	366	25	0	25	391
Secondary Majors									
Organization and Innovation Management	0	1	6	12	19	0	0	0	19
Department Secondary Majors Total	0	1	6	12	19	0	0	0	19

Majors and Minors by Home Department

	Undergraduate					Graduate			Total
	Freshmen	Sophomore	Junior	Senior	Subtotal	I	II	Subtotal	
Business									
Management									
Dept Majors (Primary + Secondary) Total	5	58	151	171	385	25	0	25	410
Department Grand Total	5	58	151	171	385	25	0	25	410
Marketing									
Primary Majors									
Marketing	5	70	117	175	367	0	0	0	367
Department Primary Majors Total	5	70	117	175	367	0	0	0	367
Secondary Majors									
Marketing	0	8	7	17	32	0	0	0	32
Department Secondary Majors Total	0	8	7	17	32	0	0	0	32
Dept Majors (Primary + Secondary) Total	5	78	124	192	399	0	0	0	399
Department Grand Total	5	78	124	192	399	0	0	0	399
College Primary Majors Total	270	436	647	790	2,143	237	0	237	2,380
College Secondary Majors Total	0	12	17	49	78	0	2	2	80
College Majors (Primary + Secondary) Total	270	448	664	839	2,221	237	2	239	2,460
College Minors Total	32	287	518	882	1,719				1,719
College Grand Total	302	735	1,182	1,721	3,940	237	2	239	4,179
Engineering									
Atmospheric Science									
Primary Majors									
Atmospheric Science	0	0	0	0	0	35	44	79	79
Department Primary Majors Total	0	0	0	0	0	35	44	79	79
Dept Majors (Primary + Secondary) Total	0	0	0	0	0	35	44	79	79
Department Grand Total	0	0	0	0	0	35	44	79	79
Chemical and Biological Engineering									
Primary Majors									
Chemical & Biological Engineer	24	39	48	97	208	0	0	0	208
Chemical Engineering	0	0	0	0	0	4	17	21	21
Department Primary Majors Total	24	39	48	97	208	4	17	21	229
Secondary Majors									
Chemical & Biological Engineer	0	0	0	3	3	0	0	0	3
Department Secondary Majors Total	0	0	0	3	3	0	0	0	3
Dept Majors (Primary + Secondary) Total	24	39	48	100	211	4	17	21	232
Department Grand Total	24	39	48	100	211	4	17	21	232

Majors and Minors by Home Department

	Undergraduate					Graduate			Total
	Freshmen	Sophomore	Junior	Senior	Subtotal	I	II	Subtotal	
Engineering									
Civil and Environmental Engineering									
Primary Majors									
Civil Engineering	46	57	72	130	305	139	80	219	524
Ecological Engineering	6	5	13	16	40	0	0	0	40
Environmental Engineering	14	18	10	28	70	0	0	0	70
Soil and Water Resource Engineering	0	0	4	6	10	0	0	0	10
Department Primary Majors Total	66	80	99	180	425	139	80	219	644
Secondary Majors									
Civil Engineering	0	0	1	0	1	0	0	0	1
Environmental Engineering	0	0	0	1	1	0	0	0	1
Department Secondary Majors Total	0	0	1	1	2	0	0	0	2
Dept Majors (Primary + Secondary) Total	66	80	100	181	427	139	80	219	646
Minors									
Environmental Engineering	0	0	0	4	4				4
Department Grand Total	66	80	100	185	431	139	80	219	650
Electrical and Computer Engineering									
Primary Majors									
Computer Engineering	15	27	24	40	106	0	0	0	106
Electrical Engineering	16	33	40	88	177	145	75	220	397
Lasers and Optical Engineering	0	0	1	3	4	0	0	0	4
Department Primary Majors Total	31	60	65	131	287	145	75	220	507
Secondary Majors									
Computer Engineering	0	1	1	1	3	0	0	0	3
Electrical Engineering	0	0	0	3	3	0	0	0	3
Department Secondary Majors Total	0	1	1	4	6	0	0	0	6
Dept Majors (Primary + Secondary) Total	31	61	66	135	293	145	75	220	513
Department Grand Total	31	61	66	135	293	145	75	220	513

Majors and Minors by Home Department

	Undergraduate					Graduate			Total
	Freshmen	Sophomore	Junior	Senior	Subtotal	I	II	Subtotal	
Engineering									
Engineering Intra-College									
Primary Majors									
Biomedical Engineering	0	0	0	0	0	11	0	11	11
Biomedical Engineering with CB	12	28	11	21	72	0	0	0	72
Biomedical Engineering with EE	5	7	6	2	20	0	0	0	20
Biomedical Engineering with EL	1	1	2	1	5	0	0	0	5
Biomedical Engineering with ME	22	36	27	31	116	0	0	0	116
Civil Engineering	0	0	0	0	0	11	0	11	11
Electrical and Computer Engineering	0	0	0	0	0	4	0	4	4
Engineering Open Option	15	8	1	0	24	0	0	0	24
Engineering Physics	0	0	1	3	4	0	0	0	4
Engineering Science	0	4	0	1	5	0	0	0	5
International Engineering and International Studies	2	3	0	6	11	0	0	0	11
Mechanical Engineering	0	0	0	0	0	3	0	3	3
Space Engineering	1	6	0	7	14	0	0	0	14
Systems Engineering	0	0	0	0	0	5	5	10	10
Teacher Education	0	0	1	10	11	0	0	0	11
Department Primary Majors Total	58	93	49	82	282	34	5	39	321
Secondary Majors									
International Engineering and International Studies	0	0	1	0	1	0	0	0	1
Space Engineering	2	3	1	8	14	0	0	0	14
Teacher Education	0	0	0	1	1	0	0	0	1
Department Secondary Majors Total	2	3	2	9	16	0	0	0	16
Dept Majors (Primary + Secondary) Total	60	96	51	91	298	34	5	39	337
Minors									
Biomedical Engineering Interdisciplinary	0	2	9	40	51				51
Energy Engineering Interdisciplinary	0	0	1	3	4				4
Department Minors Total	0	2	10	43	55				55
Department Grand Total	60	98	61	134	353	34	5	39	392
Mechanical Engineering									
Primary Majors									
Mechanical Engineering	137	195	163	334	829	33	50	83	912
Department Primary Majors Total	137	195	163	334	829	33	50	83	912
Secondary Majors									
Mechanical Engineering	0	1	1	3	5	0	0	0	5
Department Secondary Majors Total	0	1	1	3	5	0	0	0	5
Dept Majors (Primary + Secondary) Total	137	196	164	337	834	33	50	83	917
Department Grand Total	137	196	164	337	834	33	50	83	917
College Primary Majors Total	316	467	424	824	2,031	390	271	661	2,692
College Secondary Majors Total	2	5	5	20	32	0	0	0	32
College Majors (Primary + Secondary) Total	318	472	429	844	2,063	390	271	661	2,724
College Minors Total	0	2	10	47	59				59
College Grand Total	318	474	439	891	2,122	390	271	661	2,783

Majors and Minors by Home Department

	Undergraduate					Graduate			Total
	Freshmen	Sophomore	Junior	Senior	Subtotal	I	II	Subtotal	
Health and Human Sciences									
Construction Management									
Primary Majors									
Construction Management	19	85	79	176	359	28	0	28	387
Pre-Construction Management	68	58	17	8	151	0	0	0	151
Department Primary Majors Total	87	143	96	184	510	28	0	28	538
Secondary Majors									
Construction Management	0	1	1	4	6	0	0	0	6
Pre-Construction Management	1	1	2	2	6	0	0	0	6
Department Secondary Majors Total	1	2	3	6	12	0	0	0	12
Dept Majors (Primary + Secondary) Total	88	145	99	190	522	28	0	28	550
Department Grand Total	88	145	99	190	522	28	0	28	550
Design and Merchandising									
Primary Majors									
Apparel Design and Production	9	22	18	24	73	0	0	0	73
Apparel and Merchandising	4	4	1	0	9	21	0	21	30
Interior Design	1	17	18	51	87	4	0	4	91
Merchandising	32	52	54	69	207	0	0	0	207
Pre-Interior Design	29	19	6	2	56	0	0	0	56
Department Primary Majors Total	75	114	97	146	432	25	0	25	457
Secondary Majors									
Apparel Design and Production	0	1	0	5	6	0	0	0	6
Apparel and Merchandising	1	0	0	0	1	0	0	0	1
Interior Design	0	0	0	2	2	0	0	0	2
Merchandising	2	1	1	4	8	0	0	0	8
Pre-Interior Design	1	0	2	0	3	0	0	0	3
Department Secondary Majors Total	4	2	3	11	20	0	0	0	20
Dept Majors (Primary + Secondary) Total	79	116	100	157	452	25	0	25	477
Minors									
Merchandising	7	24	21	21	73				73
Department Grand Total	86	140	121	178	525	25	0	25	550
Food Science & Human Nutrition									
Primary Majors									
Dietetics	38	54	77	111	280	0	0	0	280
Fermentation Sci & Technology	10	5	10	8	33	0	0	0	33
Food Safety and Nutrition	1	3	3	9	16	0	0	0	16
Food Science and Nutrition	1	2	2	1	6	48	23	71	77
Hospitality Management	23	33	56	52	164	0	0	0	164
Nutrition Sciences	2	2	9	10	23	0	0	0	23
Nutrition and Exercise Science	0	0	0	0	0	2	0	2	2
Nutrition and Fitness	0	2	2	11	15	0	0	0	15
Department Primary Majors Total	75	101	159	202	537	50	23	73	610
Secondary Majors									
Dietetics	0	2	5	5	12	0	0	0	12
Fermentation Sci & Technology	0	1	1	1	3	0	0	0	3
Hospitality Management	0	3	2	5	10	0	0	0	10
Nutrition and Fitness	0	0	0	1	1	0	0	0	1
Department Secondary Majors Total	0	6	8	12	26	0	0	0	26

Majors and Minors by Home Department

	Undergraduate					Graduate			Total
	Freshmen	Sophomore	Junior	Senior	Subtotal	I	II	Subtotal	
Health and Human Sciences									
Food Science & Human Nutrition									
Dept Majors (Primary + Secondary) Total	75	107	167	214	563	50	23	73	636
Minors									
Food Science/Safety Interdisciplinary	0	1	3	16	20				20
Nutrition	0	2	4	15	21				21
Department Minors Total	0	3	7	31	41				41
Department Grand Total	75	110	174	245	604	50	23	73	677
Health and Exercise Science									
Primary Majors									
Health Promotion	81	137	138	218	574	0	0	0	574
Health and Exercise Science	62	29	17	12	120	23	0	23	143
Human Bioenergetics	0	0	0	0	0	0	10	10	10
Sports Medicine	96	176	140	210	622	0	0	0	622
Department Primary Majors Total	239	342	295	440	1,316	23	10	33	1,349
Secondary Majors									
Health Promotion	1	0	3	7	11	0	0	0	11
Health and Exercise Science	1	0	0	0	1	0	0	0	1
Sports Medicine	0	1	1	7	9	0	0	0	9
Department Secondary Majors Total	2	1	4	14	21	0	0	0	21
Dept Majors (Primary + Secondary) Total	241	343	299	454	1,337	23	10	33	1,370
Department Grand Total	241	343	299	454	1,337	23	10	33	1,370

Majors and Minors by Home Department

	Undergraduate					Graduate			Total
	Freshmen	Sophomore	Junior	Senior	Subtotal	I	II	Subtotal	
Health and Human Sciences									
Health and Human Sciences Intra-College									
Primary Majors									
Principal Licensure	0	0	0	0	0	9	0	9	9
Teacher Licn - Art	0	0	0	2	2	0	0	0	2
Teacher Licn - Business Educ	0	0	0	4	4	0	0	0	4
Teacher Licn - Early Childhood	0	0	0	1	1	0	0	0	1
Teacher Licn - English	0	0	0	8	8	0	0	0	8
Teacher Licn - Fmly & Csmr Std	0	0	0	3	3	0	0	0	3
Teacher Licn - French	0	0	0	2	2	0	0	0	2
Teacher Licn - General Science	1	0	0	4	5	0	0	0	5
Teacher Licn - Instruct Techno	0	0	0	1	1	0	0	0	1
Teacher Licn - Marketing Educ	0	0	0	1	1	0	0	0	1
Teacher Licn - Mathematics	0	0	0	3	3	0	0	0	3
Teacher Licn - Social Studies	0	0	0	10	10	0	0	0	10
Department Primary Majors Total	1	0	0	39	40	9	0	9	49
Secondary Majors									
Pre-Admission to Licensure	0	1	11	26	38	2	0	2	40
Principal Licensure	0	0	0	0	0	0	6	6	6
Teacher Licn - Agriculture	0	0	5	14	19	1	0	1	20
Teacher Licn - Art	0	1	6	18	25	0	0	0	25
Teacher Licn - Biology	0	0	8	10	18	0	0	0	18
Teacher Licn - Chemistry	0	0	0	4	4	0	0	0	4
Teacher Licn - Early Childhood	0	0	20	32	52	0	0	0	52
Teacher Licn - English	0	2	16	61	79	5	0	5	84
Teacher Licn - Fmly & Csmr Std	0	0	3	12	15	1	0	1	16
Teacher Licn - French	0	0	1	0	1	0	0	0	1
Teacher Licn - General Science	0	0	0	0	0	1	4	5	5
Teacher Licn - Geology	0	0	2	0	2	0	0	0	2
Teacher Licn - Instruct Techno	0	0	0	1	1	0	0	0	1
Teacher Licn - Mathematics	0	0	4	24	28	0	0	0	28
Teacher Licn - Music Education	0	0	9	17	26	2	0	2	28
Teacher Licn - Physics	0	0	1	2	3	0	0	0	3
Teacher Licn - Social Studies	0	0	10	39	49	0	0	0	49
Teacher Licn - Spanish	0	0	1	9	10	0	0	0	10
Teacher Licn - Speech	0	0	1	3	4	0	0	0	4
Teacher Licn - Technology Educ	0	0	1	9	10	0	0	0	10
Department Secondary Majors Total	0	4	99	281	384	12	10	22	406
Dept Majors (Primary + Secondary) Total	1	4	99	320	424	21	10	31	455
Department Grand Total	1	4	99	320	424	21	10	31	455
Human Development & Family Studies									
Primary Majors									
Applied Developmental Science	0	0	0	0	0	0	11	11	11
Human Devlpmnt & Family Stdies	76	195	239	238	748	9	0	9	757
Marriage and Family Therapy	0	0	0	0	0	17	0	17	17
Department Primary Majors Total	76	195	239	238	748	26	11	37	785
Secondary Majors									
Human Devlpmnt & Family Stdies	6	17	23	23	69	0	0	0	69
Department Secondary Majors Total	6	17	23	23	69	0	0	0	69

Majors and Minors by Home Department

	Undergraduate					Graduate			Total
	Freshmen	Sophomore	Junior	Senior	Subtotal	I	II	Subtotal	
Health and Human Sciences									
Human Development & Family Studies									
Dept Majors (Primary + Secondary) Total	82	212	262	261	817	26	11	37	854
Minors									
Gerontology Interdisciplinary	0	5	30	34	69				69
Department Grand Total	82	217	292	295	886	26	11	37	923
Occupational Therapy									
Primary Majors									
Occupation & Rehab Sci	0	0	0	0	0	0	2	2	2
Occupational Therapy	0	0	0	0	0	101	0	101	101
Department Primary Majors Total	0	0	0	0	0	101	2	103	103
Dept Majors (Primary + Secondary) Total	0	0	0	0	0	101	2	103	103
Department Grand Total	0	0	0	0	0	101	2	103	103
School of Education									
Primary Majors									
Adult Education and Training	0	0	0	0	0	26	0	26	26
Counseling and Career Development	0	0	0	0	0	38	0	38	38
Educational Leadership, Renewal and Change	0	0	0	0	0	5	22	27	27
Family and Consumer Sciences	2	6	1	5	14	0	0	0	14
Family and Consumer Sciences Education	1	2	9	13	25	0	0	0	25
Higher Education Leadership	0	0	0	0	0	0	7	7	7
Interdisciplinary Studies	0	0	0	0	0	0	22	22	22
Learning, Teaching, and Culture	0	0	0	0	0	0	3	3	3
Organizational Performance and Change	0	0	0	0	0	3	24	27	27
Research Methodology	0	0	0	0	0	0	8	8	8
School Leadership	0	0	0	0	0	0	17	17	17
Student Affairs in Higher Educ	0	0	0	0	0	42	0	42	42
Department Primary Majors Total	3	8	10	18	39	114	103	217	256
Secondary Majors									
Family and Consumer Sciences	0	1	0	0	1	0	0	0	1
Family and Consumer Sciences Education	0	0	1	0	1	0	0	0	1
Department Secondary Majors Total	0	1	1	0	2	0	0	0	2
Dept Majors (Primary + Secondary) Total	3	9	11	18	41	114	103	217	258
Department Grand Total	3	9	11	18	41	114	103	217	258
School of Social Work									
Primary Majors									
Social Work	33	78	95	116	322	70	8	78	400
Department Primary Majors Total	33	78	95	116	322	70	8	78	400
Secondary Majors									
Social Work	1	4	12	7	24	0	0	0	24
Department Secondary Majors Total	1	4	12	7	24	0	0	0	24
Dept Majors (Primary + Secondary) Total	34	82	107	123	346	70	8	78	424
Department Grand Total	34	82	107	123	346	70	8	78	424
College Primary Majors Total	589	981	991	1,383	3,944	446	157	603	4,547
College Secondary Majors Total	14	37	153	354	558	12	10	22	580
College Majors (Primary + Secondary) Total	603	1,018	1,144	1,737	4,502	458	167	625	5,127

Majors and Minors by Home Department

	Undergraduate					Graduate			Total
	Freshmen	Sophomore	Junior	Senior	Subtotal	I	II	Subtotal	
Health and Human Sciences									
College Minors Total	7	32	58	86	183				183
College Grand Total	610	1,050	1,202	1,823	4,685	458	167	625	5,310

*** The advising department for intra-university enrollment is identified in parentheses in this report; enrollment counts by advising department are available online at <http://www.ir.colostate.edu/enrollment.aspx>. ***

Intra-University

Global Environmental Sustainability

Dept Majors (Primary + Secondary) Total 0 0 0 0 0 0 0 0 0

Minors

Global Environmental Sustainability 3 14 47 96 160 160
 Interdisciplinary

Department Grand Total 3 14 47 96 160 0 0 0 160

INTO CSU Center

Primary Majors

INTO Pathways - Business	0	0	0	0	0	1	0	1	1
INTO Pathways - Business (Business Intra-C	25	0	1	0	26	1	0	1	27
INTO Pathways - Business (Computer Inform	0	0	0	0	0	7	0	7	7
INTO Pathways - Business (Finance & Real E	0	0	0	0	0	12	0	12	12
INTO Pathways - Business (Management)	0	0	0	0	0	3	0	3	3
INTO Pathways - Engineering (Chemical and	0	0	0	0	0	1	0	1	1
INTO Pathways - Engineering (Civil and Env	0	0	0	0	0	8	0	8	8
INTO Pathways - Engineering (Electrical and	0	0	0	0	0	3	0	3	3
INTO Pathways - Engineering (Engineering Ir	24	0	0	0	24	0	0	0	24
INTO Pathways - Engineering (Mechanical E	0	0	0	0	0	5	0	5	5
INTO Pathways - Liberal Arts	10	1	0	0	11	0	0	0	11
INTO Pathways - Natural Resour (Human Din	0	0	0	0	0	1	0	1	1
INTO Pathways - Natural Scienc (Computer S	3	0	0	0	3	0	0	0	3
INTO Pathways - Natural Scienc (Natural Sci	9	1	0	0	10	0	0	0	10
INTO Res Instr + Acad/Gen Engl (INTO CSU	1	0	0	0	1	0	0	0	1
Department Primary Majors Total	72	2	1	0	75	42	0	42	117

Secondary Majors

INTO Academic English 27 5 2 0 34 16 11 27 61

Department Secondary Majors Total 27 5 2 0 34 16 11 27 61

Dept Majors (Primary + Secondary) Total 99 7 3 0 109 58 11 69 178

Department Grand Total 99 7 3 0 109 58 11 69 178

International Programs

Dept Majors (Primary + Secondary) Total 0 0 0 0 0 0 0 0 0

Minors

Asian Studies Interdisciplinary 0 1 0 0 1 1

Latin American and Caribbean Studies 0 0 0 1 1 1

Interdisciplinary

Peace and Reconciliation Studies 1 1 2 11 15 15

Interdisciplinary

Department Minors Total 1 2 2 12 17 17

Department Grand Total 1 2 2 12 17 0 0 0 17

Majors and Minors by Home Department

Undergraduate
Graduate

Freshmen
Sophomore
Junior
Senior
Subtotal
I
II
Subtotal
Total

*** The advising department for intra-university enrollment is identified in parentheses in this report; enrollment counts by advising department are available online at <http://www.ir.colostate.edu/enrollment.aspx>. ***

Intra-University

Provost / Acad Vice President

Primary Majors

Aims Comm Coll Exchange Prog	1	0	0	0	1	0	0	0	1
Bioengineering (Chemical and Biological Eng	0	0	0	0	0	0	3	3	3
Bioengineering (Chemistry)	0	0	0	0	0	0	2	2	2
Bioengineering (Clinical Sciences)	0	0	0	0	0	0	3	3	3
Bioengineering (Electrical and Computer Engi	0	0	0	0	0	0	2	2	2
Bioengineering (Health and Exercise Science)	0	0	0	0	0	1	1	2	2
Bioengineering (Mathematics)	0	0	0	0	0	0	1	1	1
Bioengineering (Mechanical Engineering)	0	0	0	0	0	1	7	8	8
Bioengineering (School Of Biomedical Enginc	0	0	0	0	0	2	9	11	11
CO School of Public Health	0	0	0	0	0	3	0	3	3
CSU Ready for High School	4	0	0	0	4	0	0	0	4
Cell and Molecular Biology (Bioagricultural S	0	0	0	0	0	0	2	2	2
Cell and Molecular Biology (Biochemistry & I	0	0	0	0	0	1	2	3	3
Cell and Molecular Biology (Biology)	0	0	0	0	0	0	8	8	8
Cell and Molecular Biology (Biomedical Scier	0	0	0	0	0	2	9	11	11
Cell and Molecular Biology (Cell & Molecula	0	0	0	0	0	4	17	21	21
Cell and Molecular Biology (Chemical and Bi	0	0	0	0	0	0	3	3	3
Cell and Molecular Biology (Clinical Sciences	0	0	0	0	0	0	6	6	6
Cell and Molecular Biology (Environmntl & F	0	0	0	0	0	1	7	8	8
Cell and Molecular Biology (Health and Exerc	0	0	0	0	0	0	1	1	1
Cell and Molecular Biology (Horticulture & L	0	0	0	0	0	0	1	1	1
Cell and Molecular Biology (Microbiology, Imi	0	0	0	0	0	0	6	6	6
Ecology (Agricultural & Resource Economics	0	0	0	0	0	0	4	4	4
Ecology (Anthropology)	0	0	0	0	0	3	10	13	13
Ecology (Atmospheric Science)	0	0	0	0	0	1	1	2	2
Ecology (Bioagricultural Scs & Pest Mngmnt)	0	0	0	0	0	8	7	15	15
Ecology (Biology)	0	0	0	0	0	7	28	35	35
Ecology (Chemical and Biological Engineerin	0	0	0	0	0	0	1	1	1
Ecology (Ecosystem Science & Sustainability)	0	0	0	0	0	15	28	43	43
Ecology (Fish/Wildlife/Conservation Biology)	0	0	0	0	0	11	15	26	26
Ecology (Forest & Rangeland Stewardship)	0	0	0	0	0	9	7	16	16
Ecology (Human Dimensions of Natural Res.)	0	0	0	0	0	1	1	2	2
Ecology (Natural Res Intra-College)	0	0	0	0	0	0	1	1	1
Ecology (Political Science)	0	0	0	0	0	0	1	1	1
Ecology (Soil and Crop Sciences)	0	0	0	0	0	2	4	6	6
International Exchange	35	1	0	0	36	0	0	0	36
Molc, Cellulr, & Intgr Neurosci	0	0	0	0	0	0	3	3	3
Undeclared	475	171	15	0	661	0	0	0	661
Undeclared Agricultural Intrst	1	0	0	0	1	0	0	0	1
Undeclared ArtHm/Comm/Dsgn Int	76	58	19	3	156	0	0	0	156
Undeclared Business Interest	247	163	62	7	479	0	0	0	479
Undeclared Envr/Nat Res Intrst	16	8	0	0	24	0	0	0	24
Undeclared Health/Life Sci Int	83	42	10	6	141	0	0	0	141

Majors and Minors by Home Department

Undergraduate
Graduate

	Freshmen	Sophomore	Junior	Senior	Subtotal	I	II	Subtotal	Total
--	----------	-----------	--------	--------	----------	---	----	----------	-------

*** The advising department for intra-university enrollment is identified in parentheses in this report; enrollment counts by advising department are available online at <http://www.ir.colostate.edu/enrollment.aspx>. ***

Intra-University

Provost / Acad Vice President

Primary Majors

Undeclared Hmn/Soc Sci Intrst	3	0	0	0	3	0	0	0	3
Undeclared Phys&Math/Engr Int	202	99	40	13	354	0	0	0	354
Visiting International Program	3	7	7	1	18	0	0	0	18
Department Primary Majors Total	1,146	549	153	30	1,878	72	201	273	2,151

Secondary Majors

Non-regularly admitted student	0	0	0	0	0	1	0	1	1
Undeclared	1	0	0	0	1	0	0	0	1
Undeclared ArtHm/Comm/Dsgn Int	5	8	10	10	33	0	0	0	33
Undeclared Business Interest	1	2	0	2	5	0	0	0	5
Undeclared Envr/Nat Res Intrst	0	1	0	0	1	0	0	0	1
Undeclared Health/Life Sci Int	1	2	1	0	4	0	0	0	4
Undeclared Phys&Math/Engr Int	1	0	2	0	3	0	0	0	3
Department Secondary Majors Total	9	13	13	12	47	1	0	1	48
Dept Majors (Primary + Secondary) Total	1,155	562	166	42	1,925	73	201	274	2,199

Minors

International Development Interdisciplinary	1	9	22	41	73				73
Leadership Studies Interdisciplinary	0	0	0	3	3				3
Department Minors Total	1	9	22	44	76				76

Department Grand Total	1,156	571	188	86	2,001	73	201	274	2,275
-------------------------------	--------------	------------	------------	-----------	--------------	-----------	------------	------------	--------------

College Primary Majors Total	1,218	551	154	30	1,953	114	201	315	2,268
-------------------------------------	--------------	------------	------------	-----------	--------------	------------	------------	------------	--------------

College Secondary Majors Total	36	18	15	12	81	17	11	28	109
---------------------------------------	-----------	-----------	-----------	-----------	-----------	-----------	-----------	-----------	------------

College Majors (Primary + Secondary) Total	1,254	569	169	42	2,034	131	212	343	2,377
---	--------------	------------	------------	-----------	--------------	------------	------------	------------	--------------

College Minors Total	5	28	80	169	282				282
-----------------------------	----------	-----------	-----------	------------	------------	--	--	--	------------

College Grand Total	1,259	597	249	211	2,316	131	212	343	2,659
----------------------------	--------------	------------	------------	------------	--------------	------------	------------	------------	--------------

Majors and Minors by Home Department

	Undergraduate					Graduate			Total
	Freshmen	Sophomore	Junior	Senior	Subtotal	I	II	Subtotal	
Liberal Arts									
Anthropology									
Primary Majors									
Anthropology	6	4	17	28	55	32	0	32	87
Anthropology MA/Humans and the Environm	0	0	0	0	0	3	0	3	3
Anthropology MA/The Anthropology of Healt	0	0	0	0	0	1	0	1	1
Archaeology	4	6	8	11	29	0	0	0	29
Biological Anthropology	2	8	7	15	32	0	0	0	32
Cultural Anthropology	2	7	15	26	50	0	0	0	50
Geography	2	0	3	2	7	0	0	0	7
International Development	0	0	0	0	0	5	0	5	5
Professional Methods and Techniques	0	0	0	0	0	1	0	1	1
Department Primary Majors Total	16	25	50	82	173	42	0	42	215
Secondary Majors									
Anthropology	0	1	1	6	8	0	0	0	8
Archaeology	0	1	2	0	3	0	0	0	3
Biological Anthropology	0	1	1	2	4	0	0	0	4
Cultural Anthropology	0	0	2	4	6	0	0	0	6
Department Secondary Majors Total	0	3	6	12	21	0	0	0	21
Dept Majors (Primary + Secondary) Total	16	28	56	94	194	42	0	42	236
Minors									
Anthropology	3	8	12	30	53				53
Geography	0	1	9	12	22				22
Department Minors Total	3	9	21	42	75				75
Department Grand Total	19	37	77	136	269	42	0	42	311

Majors and Minors by Home Department

	Undergraduate					Graduate			Total
	Freshmen	Sophomore	Junior	Senior	Subtotal	I	II	Subtotal	
Liberal Arts									
Art									
Primary Majors									
Art	60	66	41	31	198	21	0	21	219
Art Education	1	7	7	15	30	0	0	0	30
Art History	0	1	3	11	15	0	0	0	15
Drawing	0	2	5	9	16	0	0	0	16
Electronic Art	1	0	7	5	13	0	0	0	13
Fibers	0	0	5	7	12	0	0	0	12
Graphic Design	3	12	40	64	119	0	0	0	119
Metalsmithing	0	6	3	6	15	0	0	0	15
Painting	1	1	5	9	16	0	0	0	16
Photo Image Making	0	4	3	9	16	0	0	0	16
Pottery	0	0	2	14	16	0	0	0	16
Printmaking	0	0	1	2	3	0	0	0	3
Sculpture	1	0	5	1	7	0	0	0	7
Studio	2	8	8	14	32	0	0	0	32
Department Primary Majors Total	69	107	135	197	508	21	0	21	529
Secondary Majors									
Art	0	0	0	2	2	0	0	0	2
Art Education	0	0	2	4	6	0	0	0	6
Art History	0	0	0	3	3	0	0	0	3
Drawing	0	0	0	1	1	0	0	0	1
Graphic Design	0	0	0	4	4	0	0	0	4
Painting	0	0	0	1	1	0	0	0	1
Photo Image Making	0	1	0	0	1	0	0	0	1
Pottery	1	0	0	0	1	0	0	0	1
Studio	1	2	2	8	13	0	0	0	13
Department Secondary Majors Total	2	3	4	23	32	0	0	0	32
Dept Majors (Primary + Secondary) Total	71	110	139	220	540	21	0	21	561
Department Grand Total	71	110	139	220	540	21	0	21	561
Communication Studies									
Primary Majors									
Communication Studies	51	129	227	216	623	27	0	27	650
Speech Teacher Licensure	0	0	1	1	2	0	0	0	2
Department Primary Majors Total	51	129	228	217	625	27	0	27	652
Secondary Majors									
Communication Studies	1	13	17	19	50	0	0	0	50
Speech Teacher Licensure	0	0	0	1	1	0	0	0	1
Department Secondary Majors Total	1	13	17	20	51	0	0	0	51
Dept Majors (Primary + Secondary) Total	52	142	245	237	676	27	0	27	703
Minors									
Film Studies Interdisciplinary	1	8	10	9	28				28
Department Grand Total	53	150	255	246	704	27	0	27	731

Majors and Minors by Home Department

	Undergraduate					Graduate			Total
	Freshmen	Sophomore	Junior	Senior	Subtotal	I	II	Subtotal	
Liberal Arts									
Economics									
Primary Majors									
Economics	17	73	124	178	392	13	42	55	447
Department Primary Majors Total	17	73	124	178	392	13	42	55	447
Secondary Majors									
Economics	1	10	15	39	65	0	0	0	65
Department Secondary Majors Total	1	10	15	39	65	0	0	0	65
Dept Majors (Primary + Secondary) Total	18	83	139	217	457	13	42	55	512
Minors									
Economics	1	16	44	60	121				121
Department Grand Total	19	99	183	277	578	13	42	55	633
English									
Primary Majors									
Creative Nonfiction	0	0	0	0	0	10	0	10	10
Creative Writing	17	37	39	46	139	24	0	24	163
English	5	5	1	7	18	47	0	47	65
English Education	15	24	31	59	129	0	0	0	129
Language	2	7	3	9	21	0	0	0	21
Literature	5	11	17	31	64	19	0	19	83
Rhetoric and Composition	0	0	0	0	0	10	0	10	10
Writing	4	4	15	14	37	0	0	0	37
Department Primary Majors Total	48	88	106	166	408	110	0	110	518
Secondary Majors									
Creative Writing	1	0	5	7	13	0	0	0	13
English	0	1	0	0	1	0	0	0	1
English Education	0	1	1	1	3	0	0	0	3
Literature	0	1	1	4	6	0	0	0	6
Writing	2	0	1	2	5	0	0	0	5
Department Secondary Majors Total	3	3	8	14	28	0	0	0	28
Dept Majors (Primary + Secondary) Total	51	91	114	180	436	110	0	110	546
Minors									
English	1	16	29	69	115				115
Linguistics and Culture Interdisciplinary	1	2	6	9	18				18
Department Minors Total	2	18	35	78	133				133
Department Grand Total	53	109	149	258	569	110	0	110	679
Ethnic Studies									
Primary Majors									
Ethnic Studies	1	4	10	10	25	15	0	15	40
Women's Studies	1	1	1	0	3	0	0	0	3
Department Primary Majors Total	2	5	11	10	28	15	0	15	43
Secondary Majors									
Ethnic Studies	0	1	4	2	7	0	0	0	7
Department Secondary Majors Total	0	1	4	2	7	0	0	0	7
Dept Majors (Primary + Secondary) Total	2	6	15	12	35	15	0	15	50

Majors and Minors by Home Department

	Undergraduate					Graduate			Total
	Freshmen	Sophomore	Junior	Senior	Subtotal	I	II	Subtotal	
Liberal Arts									
Ethnic Studies									
Minors									
Women's Studies Interdisciplinary	0	10	25	16	51				51
Department Grand Total	2	16	40	28	86	15	0	15	101
Foreign Languages & Literatures									
Primary Majors									
French	3	2	5	9	19	7	0	7	26
German	3	0	5	10	18	0	0	0	18
Languages, Lit, and Cultures	0	0	1	0	1	0	0	0	1
Spanish	2	15	16	30	63	10	0	10	73
Department Primary Majors Total	8	17	27	49	101	17	0	17	118
Secondary Majors									
French	0	2	3	8	13	1	0	1	14
German	1	2	2	11	16	0	0	0	16
Spanish	7	13	21	51	92	1	0	1	93
Department Secondary Majors Total	8	17	26	70	121	2	0	2	123
Dept Majors (Primary + Secondary) Total	16	34	53	119	222	19	0	19	241
Minors									
Arabic Studies Interdisciplinary	0	4	5	11	20				20
Chinese	0	1	7	15	23				23
French	6	11	20	25	62				62
German	1	4	9	20	34				34
Italian Studies Interdisciplinary	0	2	0	3	5				5
Japanese	0	5	8	16	29				29
Russian Studies Interdisciplinary	0	0	0	3	3				3
Spanish	18	89	115	193	415				415
Department Minors Total	25	116	164	286	591				591
Department Grand Total	41	150	217	405	813	19	0	19	832
History									
Primary Majors									
General History	13	29	49	59	150	0	0	0	150
History	0	0	0	0	0	11	0	11	11
Language	0	0	7	24	31	0	0	0	31
Liberal Arts	0	0	0	0	0	7	0	7	7
Public History - Historical Preservation	0	0	0	0	0	3	0	3	3
Public History - Museum Studies	0	0	0	0	0	7	0	7	7
Public History-Cultural Resource Managemen	0	0	0	0	0	3	0	3	3
Social Studies Teaching	10	18	19	41	88	0	0	0	88
Social/Behavioral Sciences	0	0	1	2	3	0	0	0	3
Department Primary Majors Total	23	47	76	126	272	31	0	31	303
Secondary Majors									
General History	0	2	7	10	19	0	0	0	19
Language	0	0	1	5	6	0	0	0	6
Social Studies Teaching	0	1	1	1	3	0	0	0	3
Department Secondary Majors Total	0	3	9	16	28	0	0	0	28
Dept Majors (Primary + Secondary) Total	23	50	85	142	300	31	0	31	331

Majors and Minors by Home Department

	Undergraduate					Graduate			Total
	Freshmen	Sophomore	Junior	Senior	Subtotal	I	II	Subtotal	
Liberal Arts									
History									
Minors									
History	2	8	34	77	121				121
Religious Studies Interdisciplinary	0	1	1	5	7				7
Department Minors Total	2	9	35	82	128				128
Department Grand Total	25	59	120	224	428	31	0	31	459
Journalism & Technical Commnction									
Primary Majors									
Journalism and Technical Comm	61	88	109	117	375	0	0	0	375
Public Communication & Tech	0	0	0	0	0	37	21	58	58
Public Relations	0	0	2	6	8	0	0	0	8
Specialized and Technical Communication	0	0	0	1	1	0	0	0	1
Television News and Video Communication	0	0	0	7	7	0	0	0	7
Department Primary Majors Total	61	88	111	131	391	37	21	58	449
Secondary Majors									
Journalism and Technical Comm	3	11	15	11	40	0	0	0	40
News-Editorial	0	0	0	1	1	0	0	0	1
Department Secondary Majors Total	3	11	15	12	41	0	0	0	41
Dept Majors (Primary + Secondary) Total	64	99	126	143	432	37	21	58	490
Minors									
Information Science and Technology Interdisciplinary	0	10	26	42	78				78
Technical and Science Communication	0	1	1	0	2				2
Department Minors Total	0	11	27	42	80				80
Department Grand Total	64	110	153	185	512	37	21	58	570
Liberal Arts Intra-College									
Primary Majors									
Arts Leadership & Adminstrtion	0	0	0	0	0	7	0	7	7
Arts and Humanities & Engineering Science	0	0	0	1	1	0	0	0	1
Asian Studies	4	6	16	9	35	0	0	0	35
European Studies	11	23	25	28	87	0	0	0	87
International Studies	0	0	1	0	1	0	0	0	1
Latin American Studies	4	15	13	14	46	0	0	0	46
Liberal Arts	22	17	47	63	149	0	0	0	149
Middle East and North African Studies	5	9	10	15	39	0	0	0	39
Department Primary Majors Total	46	70	112	130	358	7	0	7	365
Secondary Majors									
Arts Leadership & Adminstrtion	0	0	0	0	0	1	0	1	1
Asian Studies	0	4	3	0	7	0	0	0	7
European Studies	1	6	12	9	28	0	0	0	28
Latin American Studies	0	1	6	4	11	0	0	0	11
Liberal Arts	0	0	2	5	7	0	0	0	7
Middle East and North African Studies	0	2	0	2	4	0	0	0	4
Department Secondary Majors Total	1	13	23	20	57	1	0	1	58
Dept Majors (Primary + Secondary) Total	47	83	135	150	415	8	0	8	423

Majors and Minors by Home Department

	Undergraduate					Graduate			Total
	Freshmen	Sophomore	Junior	Senior	Subtotal	I	II	Subtotal	
Liberal Arts									
Liberal Arts Intra-College									
Minors									
Arts Leadership and Administration	1	11	16	16	44				44
Diversity in Law Interdisciplinary	2	5	6	11	24				24
Ethnic Studies	0	13	18	31	62				62
Media Studies	3	16	32	36	87				87
Music, Stage, and Sports Production Interdisciplinary	1	7	8	6	22				22
Department Minors Total	7	52	80	100	239				239
Department Grand Total	54	135	215	250	654	8	0	8	662
Music, Theatre, & Dance									
Primary Majors									
Choral Conducting Specialization	0	0	0	0	0	2	0	2	2
Collaborative Piano Specialization	0	0	0	0	0	1	0	1	1
Composition	0	1	0	4	5	0	0	0	5
Dance	3	5	4	15	27	0	0	0	27
Music	4	8	3	14	29	51	0	51	80
Music Education	9	11	16	18	54	4	0	4	58
Music Therapy	8	8	10	21	47	0	0	0	47
Music Therapy Specialization	0	0	0	0	0	15	0	15	15
Performance	4	11	9	23	47	0	0	0	47
Pre-Music	1	2	0	0	3	0	0	0	3
Theatre	16	18	17	25	76	0	0	0	76
Department Primary Majors Total	45	64	59	120	288	73	0	73	361
Secondary Majors									
Dance	0	1	0	0	1	0	0	0	1
Music	0	1	4	7	12	0	0	0	12
Performance	0	0	2	4	6	0	0	0	6
Theatre	2	3	6	8	19	0	0	0	19
Department Secondary Majors Total	2	5	12	19	38	0	0	0	38
Dept Majors (Primary + Secondary) Total	47	69	71	139	326	73	0	73	399
Minors									
Music	0	8	9	14	31				31
Theatre-Acting/Directing	0	1	2	10	13				13
Theatre-Design/Techncl Theatre	0	0	0	1	1				1
Department Minors Total	0	9	11	25	45				45
Department Grand Total	47	78	82	164	371	73	0	73	444

Majors and Minors by Home Department

	Undergraduate					Graduate			Total
	Freshmen	Sophomore	Junior	Senior	Subtotal	I	II	Subtotal	
Liberal Arts									
Philosophy									
Primary Majors									
General Philosophy	1	5	6	14	26	0	0	0	26
Philosophy	0	1	0	2	3	17	0	17	20
Philosophy and Religion	0	2	4	8	14	0	0	0	14
Philosophy, Science, and Technology	0	2	0	3	5	0	0	0	5
Department Primary Majors Total	1	10	10	27	48	17	0	17	65
Secondary Majors									
General Philosophy	0	4	5	6	15	0	0	0	15
Philosophy and Religion	0	2	1	2	5	0	0	0	5
Philosophy, Science, and Technology	0	0	0	1	1	0	0	0	1
Department Secondary Majors Total	0	6	6	9	21	0	0	0	21
Dept Majors (Primary + Secondary) Total	1	16	16	36	69	17	0	17	86
Minors									
General Philosophy	1	8	8	22	39				39
Religious Studies	0	2	4	11	17				17
Department Minors Total	1	10	12	33	56				56
Department Grand Total	2	26	28	69	125	17	0	17	142
Political Science									
Primary Majors									
Environmental Politics and Policy	0	0	0	0	0	0	2	2	2
Political Science	37	51	72	100	260	19	13	32	292
Department Primary Majors Total	37	51	72	100	260	19	15	34	294
Secondary Majors									
Political Science	0	12	17	38	67	0	0	0	67
Department Secondary Majors Total	0	12	17	38	67	0	0	0	67
Dept Majors (Primary + Secondary) Total	37	63	89	138	327	19	15	34	361
Minors									
Environmental Affairs Interdisciplinary	0	3	8	16	27				27
Political Science	3	21	40	70	134				134
Department Minors Total	3	24	48	86	161				161
Department Grand Total	40	87	137	224	488	19	15	34	522
Sociology									
Primary Majors									
Criminology and Criminal Justice	57	86	78	98	319	0	0	0	319
Environmental Sociology	0	6	12	16	34	0	0	0	34
General Sociology	6	12	32	26	76	0	0	0	76
Sociology	1	1	1	0	3	18	24	42	45
Department Primary Majors Total	64	105	123	140	432	18	24	42	474
Secondary Majors									
Criminology and Criminal Justice	1	7	13	23	44	0	0	0	44
Environmental Sociology	0	0	5	3	8	0	0	0	8
General Sociology	1	2	4	4	11	0	0	0	11
Department Secondary Majors Total	2	9	22	30	63	0	0	0	63
Dept Majors (Primary + Secondary) Total	66	114	145	170	495	18	24	42	537

Majors and Minors by Home Department

	Undergraduate					Graduate			Total
	Freshmen	Sophomore	Junior	Senior	Subtotal	I	II	Subtotal	
Liberal Arts									
Sociology									
Minors									
Criminology and Criminal Justice	6	36	46	48	136				136
General Sociology	1	10	40	49	100				100
Department Minors Total	7	46	86	97	236				236
Department Grand Total	73	160	231	267	731	18	24	42	773
College Primary Majors Total	488	879	1,244	1,673	4,284	447	102	549	4,833
College Secondary Majors Total	23	109	184	324	640	3	0	3	643
College Majors (Primary + Secondary) Total	511	988	1,428	1,997	4,924	450	102	552	5,476
College Minors Total	52	338	598	956	1,944				1,944
College Grand Total	563	1,326	2,026	2,953	6,868	450	102	552	7,420
Natural Sciences									
Biochemistry & Molecular Bio									
Primary Majors									
Biochemistry	3	5	2	0	10	5	34	39	49
General Biochemistry	24	29	29	61	143	0	0	0	143
Health and Medical Sciences	1	5	7	11	24	0	0	0	24
Pre-Pharmacy	1	4	3	5	13	0	0	0	13
Department Primary Majors Total	29	43	41	77	190	5	34	39	229
Secondary Majors									
Biochemistry	0	0	1	0	1	0	0	0	1
General Biochemistry	0	1	0	1	2	0	0	0	2
Health and Medical Sciences	0	0	2	2	4	0	0	0	4
Department Secondary Majors Total	0	1	3	3	7	0	0	0	7
Dept Majors (Primary + Secondary) Total	29	44	44	80	197	5	34	39	236
Minors									
Biochemistry	0	1	1	4	6				6
Molecular Biology Interdisciplinary	0	2	4	17	23				23
Department Minors Total	0	3	5	21	29				29
Department Grand Total	29	47	49	101	226	5	34	39	265
Biology									
Primary Majors									
Biological Science	168	203	216	357	944	0	0	0	944
Botany	0	3	11	10	24	7	11	18	42
Zoology	69	83	75	97	324	8	15	23	347
Department Primary Majors Total	237	289	302	464	1,292	15	26	41	1,333
Secondary Majors									
Biological Science	0	4	2	12	18	0	0	0	18
Botany	0	1	0	2	3	0	0	0	3
Zoology	0	0	2	2	4	0	0	0	4
Department Secondary Majors Total	0	5	4	16	25	0	0	0	25
Dept Majors (Primary + Secondary) Total	237	294	306	480	1,317	15	26	41	1,358

Majors and Minors by Home Department

	Undergraduate					Graduate			Total
	Freshmen	Sophomore	Junior	Senior	Subtotal	I	II	Subtotal	
Natural Sciences									
Biology									
Minors									
Botany	0	2	1	4	7				7
Zoology	2	10	18	7	37				37
Department Minors Total	2	12	19	11	44				44
Department Grand Total	239	306	325	491	1,361	15	26	41	1,402
Chemistry									
Primary Majors									
Chemistry	0	3	1	1	5	5	143	148	153
Chemistry/ACS Certified	16	27	30	32	105	0	0	0	105
Chemistry/Non-ACS Certified	2	1	3	24	30	0	0	0	30
Department Primary Majors Total	18	31	34	57	140	5	143	148	288
Secondary Majors									
Chemistry/ACS Certified	0	0	1	1	2	0	0	0	2
Chemistry/Non-ACS Certified	0	1	0	2	3	0	0	0	3
Department Secondary Majors Total	0	1	1	3	5	0	0	0	5
Dept Majors (Primary + Secondary) Total	18	32	35	60	145	5	143	148	293
Minors									
Chemistry	2	3	3	21	29				29
Department Grand Total	20	35	38	81	174	5	143	148	322
Computer Science									
Primary Majors									
Applied Computing Technology	0	1	0	0	1	0	0	0	1
Computer Science	42	53	78	125	298	63	57	120	418
Computing Education	0	0	0	1	1	0	0	0	1
Computing Technology	8	32	30	57	127	0	0	0	127
Computing and Human Factors	2	6	7	5	20	0	0	0	20
Department Primary Majors Total	52	92	115	188	447	63	57	120	567
Secondary Majors									
Computer Science	0	0	5	9	14	0	0	0	14
Computing Technology	0	0	1	4	5	0	0	0	5
Computing and Human Factors	0	0	1	1	2	0	0	0	2
Department Secondary Majors Total	0	0	7	14	21	0	0	0	21
Dept Majors (Primary + Secondary) Total	52	92	122	202	468	63	57	120	588
Minors									
Computer Science	0	0	4	13	17				17
Department Grand Total	52	92	126	215	485	63	57	120	605

Majors and Minors by Home Department

	Undergraduate					Graduate			Total
	Freshmen	Sophomore	Junior	Senior	Subtotal	I	II	Subtotal	
Natural Sciences									
Mathematics									
Primary Majors									
Actuarial Science	0	10	18	19	47	0	0	0	47
Applied Mathematics	0	2	7	10	19	0	0	0	19
Computational Mathematics	0	2	2	5	9	0	0	0	9
General Mathematics	0	3	5	24	32	0	0	0	32
Mathematics	7	7	10	5	29	12	33	45	74
Mathematics Education	5	10	13	24	52	0	0	0	52
Mathematics of Information	1	0	1	2	4	0	0	0	4
Statistics	2	6	7	9	24	0	0	0	24
Department Primary Majors Total	15	40	63	98	216	12	33	45	261
Secondary Majors									
Actuarial Science	0	0	1	6	7	0	0	0	7
Applied Mathematics	0	2	2	0	4	0	0	0	4
Computational Mathematics	0	1	0	2	3	0	0	0	3
General Mathematics	0	1	0	12	13	0	0	0	13
Mathematics	0	0	0	2	2	0	0	0	2
Mathematics Education	1	0	1	2	4	0	0	0	4
Mathematics of Information	0	0	0	2	2	0	0	0	2
Statistics	0	0	0	6	6	0	0	0	6
Department Secondary Majors Total	1	4	4	32	41	0	0	0	41
Dept Majors (Primary + Secondary) Total	16	44	67	130	257	12	33	45	302
Minors									
Mathematical Biology	0	1	1	5	7				7
Mathematics	3	7	33	135	178				178
Department Minors Total	3	8	34	140	185				185
Department Grand Total	19	52	101	270	442	12	33	45	487
Natural Sciences Intra-College									
Primary Majors									
Biology Education	2	5	12	10	29	0	0	0	29
Chemistry Education	2	1	1	4	8	0	0	0	8
Geology Education	0	0	3	0	3	0	0	0	3
Natural Sciences	2	0	0	0	2	0	0	0	2
Natural Sciences Education	0	0	0	0	0	2	0	2	2
Physical Science	0	0	2	2	4	0	0	0	4
Physics Education	0	0	1	2	3	0	0	0	3
Professional Natural Sciences	0	0	0	0	0	11	0	11	11
Department Primary Majors Total	6	6	19	18	49	13	0	13	62
Secondary Majors									
Biology Education	0	2	1	3	6	0	0	0	6
Chemistry Education	0	0	0	1	1	0	0	0	1
Department Secondary Majors Total	0	2	1	4	7	0	0	0	7
Dept Majors (Primary + Secondary) Total	6	8	20	22	56	13	0	13	69
Department Grand Total	6	8	20	22	56	13	0	13	69

Majors and Minors by Home Department

	Undergraduate					Graduate			Total
	Freshmen	Sophomore	Junior	Senior	Subtotal	I	II	Subtotal	
Natural Sciences									
Physics									
Primary Majors									
Applied Physics	0	1	3	10	14	0	0	0	14
Physics	7	15	26	34	82	14	50	64	146
Department Primary Majors Total	7	16	29	44	96	14	50	64	160
Secondary Majors									
Applied Physics	0	0	1	7	8	0	0	0	8
Physics	0	0	0	2	2	0	0	0	2
Department Secondary Majors Total	0	0	1	9	10	0	0	0	10
Dept Majors (Primary + Secondary) Total	7	16	30	53	106	14	50	64	170
Minors									
Physics	0	3	1	12	16				16
Department Grand Total	7	19	31	65	122	14	50	64	186
Psychology									
Primary Majors									
General Psychology	154	201	225	248	828	0	0	0	828
Industrial/Organizational Psychology	0	8	10	34	52	0	0	0	52
Mind, Brain and Behavior	1	6	21	41	69	0	0	0	69
Psychology	1	0	2	1	4	38	57	95	99
Department Primary Majors Total	156	215	258	324	953	38	57	95	1,048
Secondary Majors									
General Psychology	6	18	21	20	65	0	0	0	65
Industrial/Organizational Psychology	0	1	0	2	3	0	0	0	3
Mind, Brain and Behavior	0	1	0	4	5	0	0	0	5
Psychology	1	0	0	0	1	0	0	0	1
Department Secondary Majors Total	7	20	21	26	74	0	0	0	74
Dept Majors (Primary + Secondary) Total	163	235	279	350	1,027	38	57	95	1,122
Department Grand Total	163	235	279	350	1,027	38	57	95	1,122
Statistics									
Primary Majors									
Applied Statistics	0	0	0	0	0	6	0	6	6
Statistics	0	0	0	0	0	25	19	44	44
Department Primary Majors Total	0	0	0	0	0	31	19	50	50
Secondary Majors									
Statistics	0	0	0	0	0	0	1	1	1
Department Secondary Majors Total	0	0	0	0	0	0	1	1	1
Dept Majors (Primary + Secondary) Total	0	0	0	0	0	31	20	51	51
Minors									
Applied Statistics	0	0	10	13	23				23
Statistics	0	2	7	16	25				25
Department Minors Total	0	2	17	29	48				48
Department Grand Total	0	2	17	29	48	31	20	51	99
College Primary Majors Total	520	732	861	1,270	3,383	196	419	615	3,998
College Secondary Majors Total	8	33	42	107	190	0	1	1	191

Majors and Minors by Home Department

	Undergraduate					Graduate			Total
	Freshmen	Sophomore	Junior	Senior	Subtotal	I	II	Subtotal	
Natural Sciences									
College Majors (Primary + Secondary) Total	528	765	903	1,377	3,573	196	420	616	4,189
College Minors Total	7	31	83	247	368				368
College Grand Total	535	796	986	1,624	3,941	196	420	616	4,557
Veterinary Medicine and Biomedical Sciences									
Biomedical Sciences									
Primary Majors									
Biomedical Sciences	37	79	62	120	298	66	16	82	380
Department Primary Majors Total	37	79	62	120	298	66	16	82	380
Secondary Majors									
Biomedical Sciences	0	1	0	0	1	0	0	0	1
Department Secondary Majors Total	0	1	0	0	1	0	0	0	1
Dept Majors (Primary + Secondary) Total	37	80	62	120	299	66	16	82	381
Minors									
Biomedical Sciences	4	14	37	94	149				149
Department Grand Total	41	94	99	214	448	66	16	82	530
Clinical Sciences									
Primary Majors									
Clinical Sciences	0	0	0	0	0	16	18	34	34
Department Primary Majors Total	0	0	0	0	0	16	18	34	34
Dept Majors (Primary + Secondary) Total	0	0	0	0	0	16	18	34	34
Department Grand Total	0	0	0	0	0	16	18	34	34
Environmental & Radiological Health Sci									
Primary Majors									
Environmental Health	10	19	24	55	108	1	0	1	109
Epidemiology	0	0	0	0	0	3	7	10	10
Ergonomics	0	0	0	0	0	2	3	5	5
Health Physics	0	0	0	0	0	16	0	16	16
Industrial Hygiene	0	0	0	0	0	8	5	13	13
Radiological Health Sciences	0	0	0	0	0	3	10	13	13
Toxicology	0	0	0	0	0	38	9	47	47
Department Primary Majors Total	10	19	24	55	108	71	34	105	213
Secondary Majors									
Environmental Health	0	0	1	2	3	0	0	0	3
Department Secondary Majors Total	0	0	1	2	3	0	0	0	3
Dept Majors (Primary + Secondary) Total	10	19	25	57	111	71	34	105	216
Minors									
Environmental Health	0	0	2	3	5				5
Department Grand Total	10	19	27	60	116	71	34	105	221

Majors and Minors by Home Department

	Undergraduate					Graduate			Total
	Freshmen	Sophomore	Junior	Senior	Subtotal	I	II	Subtotal	
Veterinary Medicine and Biomedical Sciences									
Microbiology, Immunology and Pathology									
Primary Majors									
Microbiology	29	38	55	84	206	29	41	70	276
Pathology	0	0	0	0	0	0	10	10	10
Department Primary Majors Total	29	38	55	84	206	29	51	80	286
Secondary Majors									
Microbiology	1	1	5	10	17	0	0	0	17
Department Secondary Majors Total	1	1	5	10	17	0	0	0	17
Dept Majors (Primary + Secondary) Total	30	39	60	94	223	29	51	80	303
Minors									
Microbiology	0	5	1	17	23				23
Department Grand Total	30	44	61	111	246	29	51	80	326
Vet Med & Biomed Sci Intra-College									
Primary Majors									
Doctor of Veterinary Medicine	0	0	0	0	0	137	401	538	538
Department Primary Majors Total	0	0	0	0	0	137	401	538	538
Dept Majors (Primary + Secondary) Total	0	0	0	0	0	137	401	538	538
Department Grand Total	0	0	0	0	0	137	401	538	538
College Primary Majors Total	76	136	141	259	612	319	520	839	1,451
College Secondary Majors Total	1	2	6	12	21	0	0	0	21
College Majors (Primary + Secondary) Total	77	138	147	271	633	319	520	839	1,472
College Minors Total	4	19	40	114	177				177
College Grand Total	81	157	187	385	810	319	520	839	1,649
Warner College of Natural Resources									
Ecosystem Science & Sustainability									
Primary Majors									
Ecosystem Sci & Sustainability	25	28	25	15	93	0	0	0	93
Watershed Science	4	18	14	33	69	21	0	21	90
Department Primary Majors Total	29	46	39	48	162	21	0	21	183
Secondary Majors									
Ecosystem Sci & Sustainability	0	0	1	2	3	0	0	0	3
Watershed Science	1	0	0	3	4	0	0	0	4
Department Secondary Majors Total	1	0	1	5	7	0	0	0	7
Dept Majors (Primary + Secondary) Total	30	46	40	53	169	21	0	21	190
Minors									
Watershed Science	1	5	4	14	24				24
Department Grand Total	31	51	44	67	193	21	0	21	214

Majors and Minors by Home Department

	Undergraduate					Graduate			Total
	Freshmen	Sophomore	Junior	Senior	Subtotal	I	II	Subtotal	
Warner College of Natural Resources									
Fish/Wildlife/Conservation Biology									
Primary Majors									
Conservation Biology	5	13	9	17	44	0	0	0	44
Fish, Wildlife & Conserv Biol	22	20	11	4	57	11	12	23	80
Fisheries and Aquatic Sciences	2	7	14	26	49	0	0	0	49
Wildlife Biology	21	35	43	99	198	0	0	0	198
Department Primary Majors Total	50	75	77	146	348	11	12	23	371
Secondary Majors									
Conservation Biology	0	1	1	1	3	0	0	0	3
Wildlife Biology	0	3	0	3	6	0	0	0	6
Department Secondary Majors Total	0	4	1	4	9	0	0	0	9
Dept Majors (Primary + Secondary) Total	50	79	78	150	357	11	12	23	380
Minors									
Fishery Biology	0	1	5	12	18				18
Department Grand Total	50	80	83	162	375	11	12	23	398
Forest & Rangeland Stewardship									
Primary Majors									
Conservation and Management	1	2	5	5	13	0	0	0	13
Ecological Restoration	0	0	0	0	0	3	0	3	3
Forest Biology	0	4	6	7	17	0	0	0	17
Forest Fire Science	7	6	11	9	33	0	0	0	33
Forest Management	4	5	7	20	36	0	0	0	36
Forest Sciences	0	0	0	0	0	27	11	38	38
Forestry	4	1	1	2	8	0	0	0	8
Forestry-Business	0	0	1	1	2	0	0	0	2
Natural Resources Management	23	57	59	102	241	0	0	0	241
Natural Resources Stewardship	0	0	0	0	0	2	0	2	2
Range and Forest Management	0	2	1	1	4	0	0	0	4
Rangeland Ecosystem Science	0	0	0	0	0	4	3	7	7
Restoration Ecology	2	0	3	15	20	0	0	0	20
Department Primary Majors Total	41	77	94	162	374	36	14	50	424
Secondary Majors									
Forest Biology	0	0	0	1	1	0	0	0	1
Forest Fire Science	0	0	0	1	1	0	0	0	1
Forest Management	1	1	1	3	6	0	0	0	6
Natural Resources Management	0	1	2	1	4	0	0	0	4
Range and Forest Management	0	0	0	1	1	0	0	0	1
Restoration Ecology	0	0	0	1	1	0	0	0	1
Department Secondary Majors Total	1	2	3	8	14	0	0	0	14
Dept Majors (Primary + Secondary) Total	42	79	97	170	388	36	14	50	438
Minors									
Ecological Restoration	0	7	6	13	26				26
Forestry	1	3	5	11	20				20
Range Ecology	1	1	5	8	15				15
Spatial Information Management	0	9	11	17	37				37
Department Minors Total	2	20	27	49	98				98

Majors and Minors by Home Department

	Undergraduate					Graduate			Total
	Freshmen	Sophomore	Junior	Senior	Subtotal	I	II	Subtotal	
Warner College of Natural Resources									
Forest & Rangeland Stewardship									
Department Grand Total	44	99	124	219	486	36	14	50	536
Geosciences									
Primary Majors									
Earth Sciences	0	0	0	0	0	0	1	1	1
Environmental Geology	0	3	0	8	11	0	0	0	11
Geology	10	29	32	47	118	0	0	0	118
Geophysics	1	0	3	5	9	0	0	0	9
Geosciences	0	0	0	0	0	38	12	50	50
Hydrogeology	0	2	2	6	10	0	0	0	10
Watershed Science	0	0	0	0	0	0	12	12	12
Department Primary Majors Total	11	34	37	66	148	38	25	63	211
Dept Majors (Primary + Secondary) Total	11	34	37	66	148	38	25	63	211
Minors									
Geology	0	1	6	8	15				15
Department Grand Total	11	35	43	74	163	38	25	63	226
Human Dimensions of Natural Res.									
Primary Majors									
Conservation Leadership	0	0	0	0	0	39	0	39	39
Environmental Communication	2	12	21	25	60	0	0	0	60
Global Tourism	5	8	9	14	36	0	0	0	36
Human Dimensions of Nat Rsrces	0	0	0	0	0	10	14	24	24
Natural Resource Tourism	15	48	61	69	193	0	0	0	193
Parks and Protected Area Management	4	7	11	21	43	0	0	0	43
Tourism Management	0	0	0	0	0	27	0	27	27
Department Primary Majors Total	26	75	102	129	332	76	14	90	422
Secondary Majors									
Environmental Communication	1	2	0	3	6	0	0	0	6
Global Tourism	0	0	1	1	2	0	0	0	2
Natural Resource Tourism	0	3	2	3	8	0	0	0	8
Parks and Protected Area Management	0	1	0	0	1	0	0	0	1
Department Secondary Majors Total	1	6	3	7	17	0	0	0	17
Dept Majors (Primary + Secondary) Total	27	81	105	136	349	76	14	90	439
Department Grand Total	27	81	105	136	349	76	14	90	439
Natural Res Intra-College									
Dept Majors (Primary + Secondary) Total	0	0	0	0	0	0	0	0	0
Minors									
Conservation Biology Interdisciplinary	4	13	16	25	58				58
Department Grand Total	4	13	16	25	58	0	0	0	58
College Primary Majors Total	157	307	349	551	1,364	182	65	247	1,611
College Secondary Majors Total	3	12	8	24	47	0	0	0	47
College Majors (Primary + Secondary) Total	160	319	357	575	1,411	182	65	247	1,658
College Minors Total	7	40	58	108	213				213
College Grand Total	167	359	415	683	1,624	182	65	247	1,871

Majors and Minors by Home Department

	Undergraduate					Graduate			Total
	Freshmen	Sophomore	Junior	Senior	Subtotal	I	II	Subtotal	
University Primary Majors Total	3,815	4,736	5,126	7,229	20,906	2,465	1,833	4,298	25,204
University Secondary Majors Total	114	280	487	966	1,847	32	24	56	1,903
University Majors (Primary + Secondary) Total	3,929	5,016	5,613	8,195	22,753	2,497	1,857	4,354	27,107
University Minors Total	122	796	1,472	2,649	5,039				5,039
University Grand Total	4,051	5,812	7,085	10,844	27,792	2,497	1,857	4,354	32,146

Institutional Research

Undergraduate Primary Major History

	Undergraduate				
	Spring 2010	Spring 2011	Spring 2012	Spring 2013	Spring 2014
Agricultural Sciences					
Agricultural & Resource Economics					
Agricultural Business	108	125	149	162	150
Agricultural Economics	5	4	3	4	3
Agricultural Education	0	21	26	25	29
Farm and Ranch Management	4	4	6	3	4
Natural Resource Economics	7	9	9	6	10
Total Department	124	163	193	200	196
Agricultural Sciences Intra-College					
Agricultural Education	24	0	0	0	0
Total Department	24	0	0	0	0
Animal Sciences					
Animal Science	239	250	274	282	309
Equine Science	316	341	347	340	329
Total Department	555	591	621	622	638
Horticulture & Landscape Architecture					
Environmental Horticulture	7	3	0	1	0
Floriculture	11	16	17	13	14
Horticultural Business Management	10	16	15	15	12
Horticultural Food Crops	21	23	22	27	24
Horticultural Science	8	9	11	8	11
Horticultural Therapy	7	5	2	3	5
Horticulture	8	9	7	5	8
Landscape Architecture	119	108	111	102	96
Landscape Business	5	7	4	4	5
Landscape Design and Contracting	64	59	51	42	28
Nursery and Landscape Management	9	12	17	14	10
Pre-Landscape Architecture	34	27	23	12	11
Turf Management	27	33	28	34	26
Viticulture and Enology	15	14	15	19	15
Total Department	345	341	323	299	265
Soil and Crop Sciences					
Agronomic Production Management	1	3	3	4	9
Applied Information Technology	2	2	2	3	3
Biomass for Biofuels	0	0	0	1	0
Environmental Soil Science	2	5	6	0	0
International Soil and Crop Science	6	6	13	10	12
Plant Biotechnology, Genetics, and Breeding	9	8	9	16	6
Soil Ecology	0	0	0	1	0
Soil Restoration and Conservation	0	3	5	5	8
Soil and Crop Sciences	50	48	49	53	55
Total Department	70	75	87	93	93
Total College	1,118	1,170	1,224	1,214	1,192

Institutional Research

Undergraduate Primary Major History

	Undergraduate				
	Spring 2010	Spring 2011	Spring 2012	Spring 2013	Spring 2014
Business					
Accounting					
Accounting	274	282	288	298	297
Total Department	274	282	288	298	297
Business Intra-College					
Business Administration	325	371	404	355	429
Total Department	325	371	404	355	429
Computer Information Systems					
Information Systems	182	157	163	187	223
Total Department	182	157	163	187	223
Finance & Real Estate					
Finance	330	339	399	427	429
Real Estate	64	51	40	29	32
Total Department	394	390	439	456	461
Management					
Organization and Innovation Management	353	355	384	397	366
Total Department	353	355	384	397	366
Marketing					
Marketing	339	382	405	400	367
Total Department	339	382	405	400	367
Total College	1,867	1,937	2,083	2,093	2,143
Engineering					
Chemical and Biological Engineering					
Chemical & Biological Engineer	211	229	209	228	208
Total Department	211	229	209	228	208
Civil and Environmental Engineering					
Civil Engineering	324	341	335	320	305
Ecological Engineering	0	0	6	23	40
Environmental Engineering	82	84	72	80	70
Soil and Water Resource Engineering	6	7	3	7	10
Total Department	412	432	416	430	425
Electrical and Computer Engineering					
Computer Engineering	79	73	75	84	106
Electrical Engineering	133	151	177	187	177
Lasers and Optical Engineering	7	10	11	8	4
Total Department	219	234	263	279	287

Institutional Research

Undergraduate Primary Major History

	Undergraduate				
	Spring 2010	Spring 2011	Spring 2012	Spring 2013	Spring 2014
Engineering					
Engineering Intra-College					
Biomedical Engineering with CB	0	3	28	49	72
Biomedical Engineering with ME	0	6	45	83	116
Electrical Engineering	0	2	5	7	20
Engineering Open Option	31	25	36	45	24
Engineering Physics	2	2	3	4	4
Engineering Science	21	18	17	14	5
International Engineering and International Studies	5	6	6	9	11
Lasers and Optical Engineering	0	1	2	2	5
Space Engineering	28	31	30	21	14
Teacher Education	1	5	8	9	11
Total Department	88	99	180	243	282
Mechanical Engineering					
Mechanical Engineering	589	641	661	736	829
Total Department	589	641	661	736	829
Total College	1,519	1,635	1,729	1,916	2,031
Health and Human Sciences					
Construction Management					
Construction Management	711	561	438	359	359
Pre-Construction Management	134	120	100	97	151
Total Department	845	681	538	456	510
Design and Merchandising					
Apparel Design and Production	50	67	72	78	73
Apparel and Merchandising	35	18	15	17	9
Interior Design	202	170	108	99	87
Merchandising	273	243	220	199	207
Pre-Interior Design	0	0	59	39	56
Total Department	560	498	474	432	432
Food Science & Human Nutrition					
Dietetics	0	0	0	0	280
Fermentation Sci & Technology	0	0	0	0	33
Food Safety and Nutrition	0	0	0	0	16
Hospitality Management	206	203	188	196	164
Nutrition Sciences	0	0	0	0	23
Nutrition and Fitness	0	0	0	0	15
Nutrition and Food Science	291	306	316	325	6
Total Department	497	509	504	521	537
Health and Exercise Science					
Health Promotion	404	485	479	495	574
Health and Exercise Science	141	77	138	105	120
Sports Medicine	535	631	651	636	622
Total Department	1,080	1,193	1,268	1,236	1,316

Institutional Research

Undergraduate Primary Major History

	Undergraduate				
	Spring 2010	Spring 2011	Spring 2012	Spring 2013	Spring 2014
Health and Human Sciences					
Health and Human Sciences Intra-Col					
Family and Consumer Sciences	19	22	0	0	0
Family and Consumer Sciences Education	40	38	0	0	0
Teacher Licn - Agriculture	0	1	1	0	0
Teacher Licn - Art	3	2	0	0	2
Teacher Licn - Biology	0	1	0	0	0
Teacher Licn - Business Educ	0	0	0	0	4
Teacher Licn - Early Childhood	1	1	1	1	1
Teacher Licn - English	8	6	2	5	8
Teacher Licn - Fmly & Csmr Std	3	5	1	3	3
Teacher Licn - French	2	2	0	1	2
Teacher Licn - General Science	8	10	7	8	5
Teacher Licn - Instruct Techno	0	0	0	0	1
Teacher Licn - Marketing Educ	0	0	0	0	1
Teacher Licn - Mathematics	8	5	3	1	3
Teacher Licn - Social Studies	7	5	7	6	10
Teacher Licn - Spanish	1	2	1	0	0
Teacher Licn - Speech	0	1	1	0	0
Teacher Licn - Technology Educ	1	0	0	0	0
Total Department	101	101	24	25	40
Human Development & Family Studies					
Human Devlpmnt & Family Stdies	696	734	730	774	748
Total Department	696	734	730	774	748
School of Education					
Family and Consumer Sciences	0	0	19	14	14
Family and Consumer Sciences Education	0	0	34	24	25
Total Department	0	0	53	38	39
School of Social Work					
Social Work	239	277	302	314	322
Total Department	239	277	302	314	322
Total College	4,018	3,993	3,893	3,796	3,944
Intra-University					
INTO CSU Center					
INTO Pathways - Business	0	0	0	9	26
INTO Pathways - Engineering	0	0	0	8	24
INTO Pathways - Liberal Arts	0	0	0	1	11
INTO Pathways - Natural Scienc	0	0	0	8	13
INTO Res Instr + Acad/Gen Engl	0	0	0	2	1
Total Department	0	0	0	28	75

Institutional Research

Undergraduate Primary Major History

	Undergraduate				
	Spring 2010	Spring 2011	Spring 2012	Spring 2013	Spring 2014
Intra-University					
Provost / Acad Vice President					
Aims Comm Coll Exchange Prog	1	1	1	0	1
CSU Ready for High School	0	21	5	4	4
High School Postsecondary Optn	10	4	0	0	0
International Exchange	20	19	19	26	36
Open Opt Skg Rstrnt & Rsrt Mgt	1	0	0	0	0
Open Option Seeking Art	3	0	0	0	0
Open Option Seeking Business	8	2	0	0	0
Open Option Skg Computer Sci	1	0	0	0	0
Open Option Skg Engineering	13	3	1	0	0
Open Option Skg Technical Jour	5	0	0	0	0
Undeclared	871	860	685	684	661
Undeclared Agricultural Intrst	0	0	0	0	1
Undeclared ArtHm/Comm/Dsgn Int	234	207	166	177	156
Undeclared Business Interest	484	513	482	490	479
Undeclared Envr/Nat Res Intrst	19	18	23	9	24
Undeclared Health/Life Sci Int	203	252	212	211	141
Undeclared Hmn/Soc Sci Intrst	5	4	2	1	3
Undeclared Phys&Math/Engr Int	295	309	327	359	354
University Open Option	5	0	0	0	0
Visiting International Program	1	5	11	13	18
Total Department	2,179	2,218	1,934	1,974	1,878
Total College	2,179	2,218	1,934	2,002	1,953
Liberal Arts					
Anthropology					
Anthropology	125	121	96	61	55
Archaeology	0	17	28	30	29
Biological Anthropology	0	10	24	32	32
Cultural Anthropology	0	13	38	43	50
Geography	0	2	3	5	7
Total Department	125	163	189	171	173
Art					
Art	211	201	242	226	198
Art Education	32	38	36	37	30
Art History	29	29	20	12	15
Drawing	18	19	13	18	16
Electronic Art	0	0	0	0	13
Fibers	9	12	10	11	12
Graphic Design	149	139	120	124	119
Metalsmithing	17	17	15	11	15
Painting	16	14	14	15	16
Photo Image Making	21	24	19	23	16
Pottery	8	6	7	11	16
Printmaking	9	3	6	2	3
Sculpture	13	8	7	7	7
Studio	22	24	30	36	32
Total Department	554	534	539	533	508

Institutional Research

Undergraduate Primary Major History

	Undergraduate				
	Spring 2010	Spring 2011	Spring 2012	Spring 2013	Spring 2014
Liberal Arts					
Communication Studies					
Communication Studies	500	558	635	644	623
Speech Teacher Licensure	11	9	6	5	2
Total Department	511	567	641	649	625
Economics					
Economics	257	276	323	364	392
Total Department	257	276	323	364	392
English					
Creative Writing	164	158	153	140	139
English	28	23	12	20	18
English Education	160	160	160	139	129
Language	12	11	12	18	21
Literature	92	90	81	57	64
Writing	37	44	44	47	37
Total Department	493	486	462	421	408
Ethnic Studies					
Ethnic Studies	24	30	29	31	25
Women's Studies	0	0	0	3	3
Total Department	24	30	29	34	28
Foreign Languages & Literatures					
French	25	26	19	21	19
German	16	21	21	22	18
Languages, Lit, and Cultures	0	2	1	2	1
Spanish	119	88	95	75	63
Total Department	160	137	136	120	101
History					
General History	248	218	209	153	150
History	17	14	23	2	0
Language	0	0	0	58	31
Social Studies Teaching	179	176	157	109	88
Social/Behavioral Sciences	0	0	0	14	3
Total Department	444	408	389	336	272
Journalism & Technical Commnction					
Computer-Mediated Communication	43	39	18	7	0
Journalism and Technical Comm	82	55	176	274	375
News-Editorial	81	84	38	10	0
Public Relations	133	122	85	35	8
Specialized and Technical Communication	20	24	11	5	1
Television News and Video Communication	86	90	58	27	7
Total Department	445	414	386	358	391

Institutional Research

Undergraduate Primary Major History

	Undergraduate				
	Spring 2010	Spring 2011	Spring 2012	Spring 2013	Spring 2014
Liberal Arts					
Liberal Arts Intra-College					
Arts and Humanities	11	4	0	0	0
Arts and Humanities & Engineering Science	0	1	1	2	1
Asian Studies	0	35	31	34	35
Ethnic Studies	1	1	1	0	0
European Studies	0	51	67	79	87
International Studies	137	0	1	1	1
Latin American Studies	0	39	49	59	46
Liberal Arts	209	204	196	153	149
Middle East and North African Studies	0	32	39	42	39
Social Sciences	30	5	0	0	0
Social Sciences and Engineering	0	0	0	1	0
Total Department	388	372	385	371	358
Music, Theatre, & Dance					
Composition	4	5	3	4	5
Dance	35	32	43	39	27
Music	30	34	36	37	29
Music Education	110	102	88	66	54
Music Therapy	54	58	47	56	47
Performance	32	38	39	39	47
Pre-Music	23	12	14	17	3
Theatre	65	81	94	80	76
Total Department	353	362	364	338	288
Philosophy					
General Philosophy	47	44	41	25	26
Philosophy	6	13	7	4	3
Philosophy and Religion	16	13	15	16	14
Philosophy, Science, and Technology	6	10	9	3	5
Total Department	75	80	72	48	48
Political Science					
Political Science	370	363	349	293	260
Total Department	370	363	349	293	260
Sociology					
Criminology and Criminal Justice	263	294	321	342	319
Environmental Sociology	14	25	37	44	34
General Sociology	101	95	102	97	76
Sociology	8	9	11	9	3
Total Department	386	423	471	492	432
Total College	4,585	4,615	4,735	4,528	4,284
Natural Sciences					

Institutional Research

Undergraduate Primary Major History

	Undergraduate				
	Spring 2010	Spring 2011	Spring 2012	Spring 2013	Spring 2014
Natural Sciences					
Biochemistry & Molecular Bio					
Biochemistry	132	150	2	3	10
General Biochemistry	0	0	118	129	143
Health and Medical Sciences	0	0	25	32	24
Pre-Pharmacy	0	0	8	16	13
Total Department	132	150	153	180	190
Biology					
Biological Science	746	791	894	913	944
Botany	12	14	18	23	24
Zoology	259	272	330	339	324
Total Department	1,017	1,077	1,242	1,275	1,292
Chemistry					
ACS Certified	96	108	119	120	105
Chemistry	6	3	0	1	5
Non-ACS Certified	11	18	9	20	30
Total Department	113	129	128	141	140
Computer Science					
Applied Computing Technology	4	1	0	0	1
Computer Science	212	211	220	247	298
Computing Education	3	4	2	1	1
Computing Technology	129	119	111	119	127
Computing and Human Factors	6	9	5	11	20
Total Department	354	344	338	378	447
Mathematics					
Actuarial Science	33	40	35	38	47
Applied Mathematics	13	19	17	23	19
Computational Mathematics	2	5	4	10	9
General Mathematics	16	24	29	33	32
Mathematics	27	34	30	32	29
Mathematics Education	38	45	58	63	52
Mathematics of Information	4	3	2	2	4
Statistics	9	14	22	19	24
Total Department	142	184	197	220	216
Natural Sciences Intra-College					
Biology Education	42	36	34	33	29
Chemistry Education	4	5	7	5	8
Geology Education	4	4	3	3	3
Life Sciences Open Option	1	0	0	0	0
Natural Sciences	9	6	3	3	2
Physical Science	6	5	7	3	4
Physics Education	2	3	6	7	3
Total Department	68	59	60	54	49

Institutional Research

Undergraduate Primary Major History

	Undergraduate				
	Spring 2010	Spring 2011	Spring 2012	Spring 2013	Spring 2014
Natural Sciences					
Physics					
Applied Physics	6	9	7	6	14
Physics	71	86	86	75	82
Total Department	77	95	93	81	96
Psychology					
General Psychology	439	644	779	842	828
Industrial/Organizational Psychology	0	4	17	27	52
Mind, Brain and Behavior	28	56	69	77	69
Psychology	359	175	58	8	4
Total Department	826	879	923	954	953
Total College	2,729	2,917	3,134	3,283	3,383
Veterinary Medicine and Biomedical Sciences					
Biomedical Sciences					
Biomedical Sciences	324	317	300	307	298
Total Department	324	317	300	307	298
Environmntl & Radiolgiel Health Sci					
Environmental Health	101	112	112	110	108
Total Department	101	112	112	110	108
Microbiology, Immunolgy and Patholgy					
Microbiology	191	202	211	209	206
Total Department	191	202	211	209	206
Total College	616	631	623	626	612
Warner College of Natural Resources					
Ecosystem Science & Sustainability					
Ecosystem Sci & Sustainability	0	0	0	20	93
Watershed Science	0	0	54	69	69
Total Department	0	0	54	89	162
Fish/Wildlife/Conservation Biology					
Conservation Biology	21	48	43	34	44
Fish, Wildlife & Conserv Biol	91	67	85	65	57
Fisheries and Aquatic Sciences	22	33	35	49	49
Fishery Biology	7	3	1	0	0
Wildlife Biology	143	175	175	196	198
Total Department	284	326	339	344	348

Institutional Research

Undergraduate Primary Major History

	Undergraduate				
	Spring 2010	Spring 2011	Spring 2012	Spring 2013	Spring 2014
Warner College of Natural Resources					
Forest & Rangeland Stewardship					
Conservation and Management	0	6	18	22	13
Forest Biology	16	15	21	21	17
Forest Fire Science	32	39	32	32	33
Forest Management	28	39	39	42	36
Forestry	5	5	10	17	8
Forestry-Business	6	1	1	2	2
Natural Resources Management	166	215	242	231	241
Range and Forest Management	1	9	6	7	4
Rangeland Ecology	5	0	1	1	0
Rangeland Management	2	0	0	0	0
Restoration Ecology	11	15	22	26	20
Watershed Science	43	51	0	0	0
Total Department	315	395	392	401	374
Geosciences					
Environmental Geology	8	12	10	12	11
Geology	73	87	96	112	118
Geophysics	0	3	8	8	9
Hydrogeology	0	4	5	8	10
Total Department	81	106	119	140	148
Human Dimensions of Natural Res.					
Environmental Communication	45	48	66	55	60
Global Tourism	49	55	47	38	36
Natural Resource Tourism	189	201	178	177	193
Natural Resrce Recr & Tourism	10	4	8	5	0
Parks and Protected Area Management	49	53	50	49	43
Total Department	342	361	349	324	332
Total College	1,022	1,188	1,253	1,298	1,364
University Total	19,653	20,304	20,608	20,756	20,906

Institutional Research

Graduate Primary Major History

	Graduate				
	Spring 2010	Spring 2011	Spring 2012	Spring 2013	Spring 2014
Agricultural Sciences					
Agricultural & Resource Economics					
Agricultural and Resource Econ	47	42	57	40	44
Total Department	47	42	57	40	44
Agricultural Sciences Intra-College					
Agricultural Ext Education	0	0	3	2	1
Agricultural Extension Education	2	5	2	0	0
Agricultural Sciences	12	17	20	23	15
Integrated Resource Management	17	22	17	20	11
Total Department	31	44	42	45	27
Animal Sciences					
Animal Sciences	59	60	46	42	48
Total Department	59	60	46	42	48
Bioagricultural Scs & Pest Mngmnt					
Bioagricultural Sciences	5	2	2	2	4
Entomology	12	14	9	7	8
Pest Management	1	1	3	2	2
Plant Pathology	8	8	8	9	6
Weed Science	7	12	9	9	6
Total Department	33	37	31	29	26
Horticulture & Landscape Archtctr					
Horticulture	23	28	32	30	34
Landscape Architecture	0	6	11	17	14
Total Department	23	34	43	47	48
Soil and Crop Sciences					
Soil and Crop Sciences	38	35	35	34	39
Total Department	38	35	35	34	39
Total College	231	252	254	237	232
Business					
Accounting					
Accountancy	62	61	64	63	39
Taxation	0	0	0	0	12
Total Department	62	61	64	63	51
Business Intra-College					
Business Administration	75	71	75	56	49
Computer Information Systems	0	0	14	35	16
Early Career Track	0	0	0	0	2
Financial Risk Management	0	9	15	11	16
Global, Social and Sustainable Enterprise	29	25	21	29	26
Total Department	104	105	125	131	109
Computer Information Systems					
Computer Information Systems	0	0	0	0	52
Total Department	0	0	0	0	52

Institutional Research

Graduate Primary Major History

	Graduate				
	Spring 2010	Spring 2011	Spring 2012	Spring 2013	Spring 2014
Business					
Management					
Management Practice	48	36	36	34	25
Total Department	48	36	36	34	25
Total College	214	202	225	228	237
Engineering					
Atmospheric Science					
Atmospheric Science	81	84	81	80	79
Total Department	81	84	81	80	79
Chemical and Biological Engineering					
Chemical Engineering	20	23	20	24	21
Total Department	20	23	20	24	21
Civil and Environmental Engineering					
Bioresrce & Agricultural Engr	2	2	0	0	0
Civil Engineering	162	184	186	200	219
Total Department	164	186	186	200	219
Electrical and Computer Engineering					
Electrical Engineering	116	131	148	172	220
Total Department	116	131	148	172	220
Engineering Intra-College					
Biomedical Engineering	6	9	11	14	11
Chemical Engineering	1	3	1	0	0
Civil Engineering	8	8	11	4	11
Electrical and Computer Engineering	2	1	1	5	4
Mechanical Engineering	4	4	6	3	3
System Engineering	5	11	5	5	0
Systems Engineering	0	1	5	6	10
Total Department	26	37	40	37	39
Mechanical Engineering					
Mechanical Engineering	92	101	96	94	83
Total Department	92	101	96	94	83
Total College	499	562	571	607	661
Health and Human Sciences					
Construction Management					
Construction Management	48	51	30	36	28
Total Department	48	51	30	36	28
Design and Merchandising					
Apparel and Merchandising	12	25	20	19	21
Design and Merchandising	15	0	0	0	0
Interior Design	12	7	6	4	4
Total Department	39	32	26	23	25

Institutional Research

Graduate Primary Major History

	Graduate				
	Spring 2010	Spring 2011	Spring 2012	Spring 2013	Spring 2014
Health and Human Sciences					
Food Science & Human Nutrition					
Food Science and Nutrition	76	85	81	86	71
Nutrition and Exercise Science	0	1	0	1	2
Total Department	76	86	81	87	73
Health and Exercise Science					
Exercise Science and Nutrition	0	1	1	2	0
Health and Exercise Science	28	24	17	20	23
Human Bioenergetics	9	12	11	13	10
Total Department	37	37	29	35	33
Health and Human Sciences Intra-Col					
Principal Licensure	14	5	6	7	9
Teacher Licn - English	1	0	0	0	0
Teacher Licn - French	1	0	0	0	0
Teacher Licn - General Science	0	0	0	1	0
Teacher Licn - Music Education	0	1	0	0	0
Total Department	16	6	6	8	9
Human Development & Family Studies					
Applied Developmental Science	2	8	7	12	11
Family and Developmental Studies	14	9	10	10	9
Human Devlpmnt & Family Stdies	0	5	5	1	0
Marriage and Family Therapy	16	14	15	14	17
Total Department	32	36	37	37	37
Occupational Therapy					
Occupation & Rehab Sci	0	0	0	0	2
Occupational Therapy	99	93	91	92	101
Total Department	99	93	91	92	103
School of Education					
Adult Education and Training	24	21	19	28	26
Counseling and Career Development	42	46	42	36	38
Educ & Human Res Studies	2	1	0	0	0
Educational Leadership, Renewal and Change	82	76	78	47	27
Higher Education Leadership	18	15	10	7	7
Interdisciplinary Studies	53	55	40	35	22
Learning, Teaching, and Culture	0	0	0	3	3
Organzational Performance and Change	47	35	34	33	27
Research Methodology	7	7	5	4	8
School Leadership	0	0	0	10	17
Student Affairs in Higher Educ	40	40	39	40	42
Total Department	315	296	267	243	217
School of Social Work					
Social Work	77	79	76	84	78
Total Department	77	79	76	84	78
Total College	739	716	643	645	603

Institutional Research

Graduate Primary Major History

	Graduate				
	Spring 2010	Spring 2011	Spring 2012	Spring 2013	Spring 2014
Intra-University					
INTO CSU Center					
INTO Pathways - Business	0	0	0	5	24
INTO Pathways - Engineering	0	0	0	0	17
INTO Pathways - Natural Resour	0	0	0	2	1
Total Department	0	0	0	7	42
Provost / Acad Vice President					
Bioengineering	23	28	33	28	32
CO School of Public Health	0	2	2	0	3
Cell and Molecular Biology	50	58	64	62	70
Ecology	106	120	144	160	165
Molc, Cellulr, & Intgr Neurosci	4	3	4	2	3
Total Department	183	211	247	252	273
Total College	183	211	247	259	315
Liberal Arts					
Anthropology					
Anthropology	49	46	45	39	32
Anthropology MA/Humans and the Environment	0	0	0	0	3
Anthropology MA/The Anthropology of Health and Wellbeing	0	0	0	0	1
International Development	3	3	3	2	5
Professional Methods and Techniques	0	0	0	1	1
Total Department	52	49	48	42	42
Art					
Art	21	18	23	26	21
Total Department	21	18	23	26	21
Communication Studies					
Communication Studies	26	23	23	23	27
Total Department	26	23	23	23	27
Economics					
Economics	51	66	58	52	55
Total Department	51	66	58	52	55
English					
Creative Nonfiction	0	3	7	10	10
Creative Writing	38	40	34	27	24
English	97	86	79	51	45
English - CSU Pueblo	0	0	36	33	2
Literature	0	0	6	15	19
Rhetoric and Composition	2	9	14	8	10
Total Department	137	138	176	144	110
Ethnic Studies					
Ethnic Studies	12	12	19	16	15
Total Department	12	12	19	16	15

Institutional Research

Graduate Primary Major History

	Graduate				
	Spring 2010	Spring 2011	Spring 2012	Spring 2013	Spring 2014
Liberal Arts					
Foreign Languages & Literatures					
French	7	8	7	6	7
German	0	0	1	1	0
Spanish	17	15	12	9	10
Total Department	24	23	20	16	17
History					
History	34	31	20	16	11
Liberal Arts	0	0	1	6	7
Public History - Historical Preservation	0	0	4	5	3
Public History - Museum Studies	0	0	5	3	7
Public History-Cultural Resource Management	0	0	0	2	3
Total Department	34	31	30	32	31
Journalism & Technical Commnction					
Public Communication & Tech	55	59	54	61	58
Total Department	55	59	54	61	58
Liberal Arts Intra-College					
Arts Leadership & Adminstrtion	0	0	0	0	7
Total Department	0	0	0	0	7
Music, Theatre, & Dance					
Choral Conducting Specialization	0	0	0	2	2
Collaborative Piano Specialization	0	0	0	1	1
Music	72	84	77	64	51
Music Education	0	0	0	2	4
Music Education - Conducting	0	0	2	2	0
Music Therapy Specialization	0	0	0	11	15
Total Department	72	84	79	82	73
Philosophy					
Philosophy	19	19	18	18	17
Total Department	19	19	18	18	17
Political Science					
Environmental Politics and Policy	0	0	0	0	2
Political Science	41	38	38	38	32
Total Department	41	38	38	38	34
Sociology					
Sociology	39	39	42	44	42
Total Department	39	39	42	44	42
Total College	583	599	628	594	549
Natural Sciences					
Biochemistry & Molecular Bio					
Biochemistry	36	40	36	41	39
Total Department	36	40	36	41	39

Institutional Research

Graduate Primary Major History

	Graduate				
	Spring 2010	Spring 2011	Spring 2012	Spring 2013	Spring 2014
Natural Sciences					
Biology					
Botany	22	21	23	23	18
Zoology	30	23	22	18	23
Total Department	52	44	45	41	41
Chemistry					
Chemistry	132	142	141	128	148
Total Department	132	142	141	128	148
Computer Science					
Computer Science	103	110	112	110	120
Total Department	103	110	112	110	120
Mathematics					
Mathematics	50	47	51	50	45
Total Department	50	47	51	50	45
Natural Sciences Intra-College					
Natural Sciences Education	0	0	0	0	2
Professional Natural Sciences	0	0	0	5	11
Total Department	0	0	0	5	13
Physics					
Physics	53	53	69	66	64
Total Department	53	53	69	66	64
Psychology					
Psychology	102	95	98	96	95
Total Department	102	95	98	96	95
Statistics					
Applied Statistics	0	0	0	7	6
Statistics	34	43	40	46	44
Total Department	34	43	40	53	50
Total College	562	574	592	590	615
Veterinary Medicine and Biomedical Sciences					
Biomedical Sciences					
Biomedical Sciences	95	83	87	85	82
Total Department	95	83	87	85	82
Clinical Sciences					
Clinical Sciences	68	65	59	34	34
Total Department	68	65	59	34	34

Institutional Research

Graduate Primary Major History

	Graduate				
	Spring 2010	Spring 2011	Spring 2012	Spring 2013	Spring 2014
Veterinary Medicine and Biomedical Sciences					
Environmntl & Radiolgiel Health Sci					
Environmental Health	4	5	6	5	1
Epidemiology	12	9	11	11	10
Ergonomics	0	0	0	0	5
Health Physics	9	16	11	16	16
Industrial Hvgiene	18	18	23	16	13
Radiological Health Sciences	15	10	13	10	13
Toxicology	40	55	69	59	47
Total Department	98	113	133	117	105
Microbiology, Immunology and Patholgy					
Microbiology	66	63	53	45	70
Pathology	19	19	19	14	10
Total Department	85	82	72	59	80
Vet Med & Biomed Sci Intra-College					
Doctor of Veterinary Medicine	537	544	540	549	538
Total Department	537	544	540	549	538
Total College	883	887	891	844	839
Warner College of Natural Resources					
Ecosystem Science & Sustainability					
Watershed Science	0	0	21	17	21
Total Department	0	0	21	17	21
Fish/Wildlife/Conservation Biology					
Fish, Wildlife & Conserv Biol	27	31	30	30	23
Total Department	27	31	30	30	23
Forest & Rangeland Stewardship					
Conservation Biology	0	0	2	0	0
Ecological Restoration	2	3	2	5	3
Forest Sciences	52	41	38	39	38
Natural Resources Stewardship	0	1	0	0	2
Rangeland Ecosystem Science	14	14	13	9	7
Rangeland Ecosystems	0	1	0	3	0
Spatial Information Systems	5	4	4	1	0
Watershed Science	21	21	2	0	0
Total Department	94	85	61	57	50
Geosciences					
Earth Sciences	11	0	0	0	1
Geosciences	33	42	48	54	50
Watershed Science	3	5	6	11	12
Total Department	47	47	54	65	63
Human Dimensions of Natural Res.					
Conservation Leadership	0	1	18	20	39
Human Dimensions of Nat Rsrcees	30	58	37	27	24
Tourism Management	0	0	0	7	27
Total Department	30	59	55	54	90

Graduate Primary Major History

	Graduate				
	Spring 2010	Spring 2011	Spring 2012	Spring 2013	Spring 2014
Warner College of Natural Resources					
Total College	198	222	221	223	247
University Total	4,092	4,225	4,272	4,227	4,298

Application Type, Class, College & Residency

	Freshman		Sophomore		Junior		Senior		Grad. I		Grad. II		Total			
	R	NR	R	NR	R	NR	R	NR	R	NR	R	NR	R	NR	Total	
Agricultural Sciences																
New Freshmen	2	1	0	0	0	0	0	0	0	0	0	0	2	1	3	
Transfers	1	1	4	8	9	1	4	1	0	0	0	0	18	11	29	
Readmits	0	2	1	1	3	0	7	0	0	0	0	0	11	3	14	
Continuing Undergraduates	83	91	152	81	197	105	330	107	0	0	0	0	762	384	1,146	
New/Readmit Graduates	0	0	0	0	0	0	0	0	10	7	0	4	10	11	21	
Continuing Graduates	0	0	0	0	0	0	0	0	80	36	50	44	130	80	210	
Non-Degree Graduates	0	0	0	0	0	0	0	0	1	0	0	0	1	0	1	
Total College	86	95	157	90	209	106	341	108	91	43	50	48	934	490	1,424	
Business																
New Freshmen	4	2	0	0	0	0	0	0	0	0	0	0	4	2	6	
Transfers	0	0	3	3	6	1	1	0	0	0	0	0	10	4	14	
Readmits	0	0	2	1	3	0	4	1	0	0	0	0	9	2	11	
Continuing Undergraduates	200	64	329	98	535	102	664	120	0	0	0	0	1,728	384	2,112	
New/Readmit Graduates	0	0	0	0	0	0	0	0	10	19	0	0	10	19	29	
Continuing Graduates	0	0	0	0	0	0	0	0	134	74	0	0	134	74	208	
Total College	204	66	334	102	544	103	669	121	144	93	0	0	1,895	485	2,380	
Engineering																
New Freshmen	5	0	0	0	0	0	0	0	0	0	0	0	5	0	5	
Transfers	2	0	9	2	2	2	6	4	0	0	0	0	19	8	27	
Readmits	0	0	0	1	1	0	9	0	0	0	0	0	10	1	11	
Continuing Undergraduates	220	89	348	107	308	111	642	163	0	0	0	0	1,518	470	1,988	
New/Readmit Graduates	0	0	0	0	0	0	0	0	12	26	1	11	13	37	50	
Continuing Graduates	0	0	0	0	0	0	0	0	146	206	134	125	280	331	611	
Total College	227	89	357	110	311	113	657	167	158	232	135	136	1,845	847	2,692	
Health and Human Sciences																
New Freshmen	8	3	0	0	0	0	0	0	0	0	0	0	8	3	11	
Transfers	17	1	26	6	26	9	14	6	0	0	0	0	83	22	105	
Readmits	4	1	8	0	12	0	22	1	0	0	0	0	46	2	48	
Continuing Undergraduates	431	123	775	166	799	145	1,132	169	0	0	0	0	3,137	603	3,740	
Non-Degree Undergraduate	1	0	0	0	0	0	34	5	0	0	0	0	35	5	40	
New/Readmit Graduates	0	0	0	0	0	0	0	0	8	4	0	1	8	5	13	
Continuing Graduates	0	0	0	0	0	0	0	0	310	115	132	24	442	139	581	
Non-Degree Graduates	0	0	0	0	0	0	0	0	9	0	0	0	9	0	9	
Total College	461	128	809	172	837	154	1,202	181	327	119	132	25	3,768	779	4,547	
Intra-University																
New Freshmen	13	25	2	0	0	1	0	0	0	0	0	0	15	26	41	
Transfers	33	5	33	13	18	7	3	0	0	0	0	0	87	25	112	
Readmits	13	4	8	1	3	0	5	0	0	0	0	0	29	5	34	
Continuing Undergraduates	784	226	385	99	98	19	16	5	0	0	0	0	1,283	349	1,632	
Non-Degree Undergraduate	40	75	1	9	0	8	0	1	0	0	0	0	41	93	134	
New/Readmit Graduates	0	0	0	0	0	0	0	0	2	2	1	4	3	6	9	
Continuing Graduates	0	0	0	0	0	0	0	0	53	12	151	45	204	57	261	
Non-Degree Graduates	0	0	0	0	0	0	0	0	3	42	0	0	3	42	45	
Total College	883	335	429	122	119	35	24	6	58	56	152	49	1,665	603	2,268	
Liberal Arts																
New Freshmen	1	1	0	0	1	0	0	0	0	0	0	0	2	1	3	
Transfers	11	2	32	6	21	6	3	4	0	0	0	0	67	18	85	
Readmits	4	0	10	0	16	2	32	6	0	0	0	0	62	8	70	
Continuing Undergraduates	372	97	683	148	1,013	185	1,392	236	0	0	0	0	3,460	666	4,126	
New/Readmit Graduates	0	0	0	0	0	0	0	0	11	4	1	0	12	4	16	
Continuing Graduates	0	0	0	0	0	0	0	0	310	122	79	22	389	144	533	
Total College	388	100	725	154	1,051	193	1,427	246	321	126	80	22	3,992	841	4,833	

Application Type, Class, College & Residency

	Freshman		Sophomore		Junior		Senior		Grad. I		Grad. II		Total			
	R	NR	R	NR	R	NR	R	NR	R	NR	R	NR	R	NR	Total	
Natural Sciences																
New Freshmen	8	2	0	0	0	1	0	0	0	0	0	0	8	3	11	
Transfers	8	1	24	9	31	1	9	1	0	0	0	0	72	12	84	
Readmits	4	0	4	1	12	1	30	2	0	0	0	0	50	4	54	
Continuing Undergraduates	364	133	519	175	653	162	1,001	227	0	0	0	0	2,537	697	3,234	
New/Readmit Graduates	0	0	0	0	0	0	0	0	2	5	2	2	4	7	11	
Continuing Graduates	0	0	0	0	0	0	0	0	104	85	261	154	365	239	604	
Total College	384	136	547	185	696	165	1,040	230	106	90	263	156	3,036	962	3,998	
Veterinary Medicine and Biomedical Sciences																
New Freshmen	1	0	0	0	0	0	0	0	0	0	0	0	1	0	1	
Transfers	0	0	2	0	2	1	1	3	0	0	0	0	5	4	9	
Readmits	0	0	0	0	0	0	4	0	0	0	0	0	4	0	4	
Continuing Undergraduates	50	25	96	38	97	41	188	63	0	0	0	0	431	167	598	
New/Readmit Graduates	0	0	0	0	0	0	0	0	2	1	2	3	4	4	8	
Continuing Graduates	0	0	0	0	0	0	0	0	139	40	85	29	224	69	293	
Prof. Veterinary Medicine	0	0	0	0	0	0	0	0	70	67	223	178	293	245	538	
Total College	51	25	98	38	99	42	193	66	211	108	310	210	962	489	1,451	
Warner College of Natural Resources																
New Freshmen	2	1	1	0	0	0	0	0	0	0	0	0	3	1	4	
Transfers	4	0	11	3	13	4	4	1	0	0	0	0	32	8	40	
Readmits	0	0	4	0	7	1	7	3	0	0	0	0	18	4	22	
Continuing Undergraduates	78	72	186	102	242	82	418	118	0	0	0	0	924	374	1,298	
New/Readmit Graduates	0	0	0	0	0	0	0	0	7	1	0	3	7	4	11	
Continuing Graduates	0	0	0	0	0	0	0	0	109	65	48	14	157	79	236	
Total College	84	73	202	105	262	87	429	122	116	66	48	17	1,141	470	1,611	
Total University																
New Freshmen	44	35	3	0	1	2	0	0	0	0	0	0	48	37	85	
Transfers	76	10	144	50	128	32	45	20	0	0	0	0	393	112	505	
Readmits	25	7	37	5	57	4	120	13	0	0	0	0	239	29	268	
Continuing Undergraduates	2,582	920	3,473	1,014	3,942	952	5,783	1,208	0	0	0	0	15,780	4,094	19,874	
Non-Degree Undergraduate	41	75	1	9	0	8	34	6	0	0	0	0	76	98	174	
Subtotal	2,768	1,047	3,658	1,078	4,128	998	5,982	1,247	0	0	0	0	16,536	4,370	20,906	
New/Readmit Graduates	0	0	0	0	0	0	0	0	64	69	7	28	71	97	168	
Continuing Graduates	0	0	0	0	0	0	0	0	1,385	755	940	457	2,325	1,212	3,537	
Non-Degree Graduates	0	0	0	0	0	0	0	0	13	42	0	0	13	42	55	
Prof. Veterinary Medicine	0	0	0	0	0	0	0	0	70	67	223	178	293	245	538	
Subtotal	0	0	0	0	0	0	0	0	1,532	933	1,170	663	2,702	1,596	4,298	
Total University	2,768	1,047	3,658	1,078	4,128	998	5,982	1,247	1,532	933	1,170	663	19,238	5,966	25,204	

Institutional Research

College, Class, Ethnicity & Race

*This report uses the Federal Ethnicity/Race categories effective Fall 2010

	Non-Hispanic/Latino						Multi-Racial	Minority Subtotal	Inter-National	No-Response	Total
	Hispanic/Latino	Native American	Black	Asian	Hawaiian/Pac.Islander	White					
Agricultural Sciences											
Freshmen	16	0	5	2	1	134	13	37	1	9	181
Sophomore	22	1	0	3	0	203	12	38	2	4	247
Junior	21	2	4	4	0	262	6	37	5	11	315
Senior	30	2	4	2	0	364	6	44	11	30	449
Subtotal	89	5	13	11	1	963	37	156	19	54	1,192
Graduate I	6	0	0	0	0	99	3	9	16	10	134
Graduate II	3	1	1	0	0	45	1	6	40	7	98
Subtotal	9	1	1	0	0	144	4	15	56	17	232
Total College	98	6	14	11	1	1,107	41	171	75	71	1,424
Business											
Freshmen	28	0	3	8	0	201	14	53	2	14	270
Sophomore	40	1	5	6	0	334	13	65	12	25	436
Junior	47	2	9	12	1	496	13	84	37	30	647
Senior	58	3	12	20	1	601	16	110	41	38	790
Subtotal	173	6	29	46	2	1,632	56	312	92	107	2,143
Graduate I	6	1	4	4	0	126	3	18	77	16	237
Subtotal	6	1	4	4	0	126	3	18	77	16	237
Total College	179	7	33	50	2	1,758	59	330	169	123	2,380
Engineering											
Freshmen	26	2	3	4	0	254	5	40	7	15	316
Sophomore	25	0	3	11	0	366	10	49	20	32	467
Junior	34	1	4	5	0	306	13	57	27	34	424
Senior	35	4	5	17	0	638	22	83	49	54	824
Subtotal	120	7	15	37	0	1,564	50	229	103	135	2,031
Graduate I	8	1	4	5	0	166	8	26	175	23	390
Graduate II	11	0	1	6	0	122	3	21	108	20	271
Subtotal	19	1	5	11	0	288	11	47	283	43	661
Total College	139	8	20	48	0	1,852	61	276	386	178	2,692
Health and Human Sciences											
Freshmen	73	1	12	7	0	445	20	113	9	22	589
Sophomore	128	6	34	16	1	710	42	227	5	39	981
Junior	103	3	24	10	0	772	34	174	6	39	991
Senior	117	2	29	23	2	1,113	29	202	13	55	1,383
Subtotal	421	12	99	56	3	3,040	125	716	33	155	3,944
Graduate I	29	5	6	9	0	341	8	57	24	24	446
Graduate II	13	2	6	1	0	106	3	25	14	12	157
Subtotal	42	7	12	10	0	447	11	82	38	36	603
Total College	463	19	111	66	3	3,487	136	798	71	191	4,547
Intra-University											
Freshmen	154	5	26	33	0	737	31	249	197	35	1,218
Sophomore	73	3	14	8	0	383	14	112	34	22	551
Junior	21	2	2	3	0	102	4	32	10	10	154
Senior	3	0	1	3	1	16	3	11	3	0	30
Subtotal	251	10	43	47	1	1,238	52	404	244	67	1,953
Graduate I	1	0	2	1	0	47	0	4	47	16	114
Graduate II	13	0	4	6	0	126	0	23	37	15	201
Subtotal	14	0	6	7	0	173	0	27	84	31	315
Total College	265	10	49	54	1	1,411	52	431	328	98	2,268

Institutional Research

College, Class, Ethnicity & Race

*This report uses the Federal Ethnicity/Race categories effective Fall 2010

	Non-Hispanic/Latino						Multi-Racial	Minority Subtotal	Inter-National	No-Response	Total
	Hispanic/Latino	Native American	Black	Asian	Hawaiian/Pac.Islander	White					
Liberal Arts											
Freshmen	66	2	25	6	0	331	29	128	5	24	488
Sophomore	104	4	21	11	0	632	44	184	9	54	879
Junior	128	5	49	20	2	913	55	259	14	58	1,244
Senior	153	4	41	23	3	1,241	59	283	60	89	1,673
Subtotal	451	15	136	60	5	3,117	187	854	88	225	4,284
Graduate I	28	1	3	7	1	315	14	54	38	40	447
Graduate II	4	0	0	0	0	65	1	5	19	13	102
Subtotal	32	1	3	7	1	380	15	59	57	53	549
Total College	483	16	139	67	6	3,497	202	913	145	278	4,833
Natural Sciences											
Freshmen	79	4	18	17	0	349	27	145	7	19	520
Sophomore	87	2	21	24	0	509	36	170	21	32	732
Junior	89	1	23	28	1	613	38	180	26	42	861
Senior	98	3	25	41	1	937	49	217	40	76	1,270
Subtotal	353	10	87	110	2	2,408	150	712	94	169	3,383
Graduate I	7	0	0	7	0	97	6	20	61	18	196
Graduate II	19	1	4	12	0	260	10	46	87	26	419
Subtotal	26	1	4	19	0	357	16	66	148	44	615
Total College	379	11	91	129	2	2,765	166	778	242	213	3,998
Veterinary Medicine and Biomedical Sciences											
Freshmen	9	0	2	3	0	56	0	14	3	3	76
Sophomore	11	1	3	1	0	106	3	19	5	6	136
Junior	16	0	1	6	0	103	3	26	2	10	141
Senior	26	0	2	12	0	180	11	51	6	22	259
Subtotal	62	1	8	22	0	445	17	110	16	41	612
Graduate I	6	2	1	5	0	130	4	18	12	22	182
Graduate II	8	3	0	4	0	69	1	16	24	10	119
Vet Med	42	3	0	28	1	396	19	93	3	46	538
Subtotal	56	8	1	37	1	595	24	127	39	78	839
Total College	118	9	9	59	1	1,040	41	237	55	119	1,451
Warner College of Natural Resources											
Freshmen	9	1	0	3	1	131	6	20	0	6	157
Sophomore	27	0	1	1	0	256	7	36	2	13	307
Junior	22	0	1	2	0	294	9	34	3	18	349
Senior	28	2	9	5	2	459	11	57	5	30	551
Subtotal	86	3	11	11	3	1,140	33	147	10	67	1,364
Graduate I	7	0	1	2	0	128	6	16	19	19	182
Graduate II	2	0	1	0	0	42	0	3	11	9	65
Subtotal	9	0	2	2	0	170	6	19	30	28	247
Total College	95	3	13	13	3	1,310	39	166	40	95	1,611
Total University											
Freshmen	460	15	94	83	2	2,638	145	799	231	147	3,815
Sophomore	517	18	102	81	1	3,499	181	900	110	227	4,736
Junior	481	16	117	90	4	3,861	175	883	130	252	5,126
Senior	548	20	128	146	10	5,549	206	1,058	228	394	7,229
Subtotal	2,006	69	441	400	17	15,547	707	3,640	699	1,020	20,906
Graduate I	98	10	21	40	1	1,449	52	222	469	188	2,328
Graduate II	73	7	17	29	0	835	19	145	340	112	1,432
Vet Med	42	3	0	28	1	396	19	93	3	46	538
Subtotal	213	20	38	97	2	2,680	90	460	812	346	4,298
Total University	2,219	89	479	497	19	18,227	797	4,100	1,511	1,366	25,204

Institutional Research

Department, Gender, Ethnicity & Race

*This report uses the Federal Ethnicity/Race categories effective Fall 2010.

	Hispanic/ Latino	Non-Hispanic/Latino					Inter- National	No Response	Total	
		Native American	Black	Asian American	Hawaiian/ Pac Islander	White				
Agricultural Sciences										
Agricultural & Resource Economics										
Undergraduate Men	3	0	0	1	0	100	3	2	3	112
Undergraduate Women	4	0	1	0	0	71	2	2	4	84
Graduate Men	1	0	0	0	0	12	0	14	5	32
Graduate Women	0	0	0	0	0	8	0	4	0	12
Total Department	8	0	1	1	0	191	5	22	12	240
Agricultural Sciences Intra-College										
Graduate Men	0	0	0	0	0	5	1	0	0	6
Graduate Women	2	0	0	0	0	16	1	0	2	21
Total Department	2	0	0	0	0	21	2	0	2	27
Animal Sciences										
Undergraduate Men	13	1	1	0	0	70	1	3	1	90
Undergraduate Women	46	3	9	7	0	434	27	3	19	548
Graduate Men	1	0	0	0	0	9	0	3	0	13
Graduate Women	0	0	1	0	0	26	0	5	3	35
Total Department	60	4	11	7	0	539	28	14	23	686
Bioagricultural Scs & Pest Mngmnt										
Graduate Men	1	0	0	0	0	9	0	1	1	12
Graduate Women	0	0	0	0	0	7	0	5	2	14
Total Department	1	0	0	0	0	16	0	6	3	26
Horticulture & Landscape Archtctr										
Undergraduate Men	12	1	2	0	0	144	2	3	12	176
Undergraduate Women	5	0	0	2	1	73	1	2	5	89
Graduate Men	0	0	0	0	0	13	1	10	0	24
Graduate Women	3	1	0	0	0	16	1	2	1	24
Total Department	20	2	2	2	1	246	5	17	18	313
Soil and Crop Sciences										
Undergraduate Men	3	0	0	0	0	46	0	2	4	55
Undergraduate Women	3	0	0	1	0	25	1	2	6	38
Graduate Men	0	0	0	0	0	9	0	7	2	18
Graduate Women	1	0	0	0	0	14	0	5	1	21
Total Department	7	0	0	1	0	94	1	16	13	132
Total College	98	6	14	11	1	1,107	41	75	71	1,424
Business										
Accounting										
Undergraduate Men	9	1	3	4	0	125	1	4	7	154
Undergraduate Women	12	0	3	7	1	92	2	17	9	143
Graduate Men	1	0	1	1	0	13	0	3	1	20
Graduate Women	0	0	1	2	0	21	1	5	1	31
Total Department	22	1	8	14	1	251	4	29	18	348
Business Intra-College										
Undergraduate Men	23	0	1	4	0	197	9	4	17	255
Undergraduate Women	16	0	0	6	0	131	10	2	9	174
Graduate Men	2	0	0	0	0	36	1	18	6	63
Graduate Women	1	0	0	0	0	26	1	15	3	46
Total Department	42	0	1	10	0	390	21	39	35	538

Institutional Research

Department, Gender, Ethnicity & Race

*This report uses the Federal Ethnicity/Race categories effective Fall 2010.

	Hispanic/ Latino	Non-Hispanic/Latino					Multi- Racial	Inter- National	No Response	Total
		Native American	Black	Asian American	Hawaiian/ Pac Islander	White				
Business										
Computer Information Systems										
Undergraduate Men	12	1	1	5	0	117	5	9	13	163
Undergraduate Women	10	0	3	2	0	39	1	5	0	60
Graduate Men	1	0	0	0	0	15	0	22	1	39
Graduate Women	0	0	0	1	0	2	0	8	2	13
Total Department	23	1	4	8	0	173	6	44	16	275
Finance & Real Estate										
Undergraduate Men	26	1	4	4	0	266	5	23	14	343
Undergraduate Women	7	1	2	0	0	85	0	17	6	118
Total Department	33	2	6	4	0	351	5	40	20	461
Management										
Undergraduate Men	25	0	2	3	0	164	6	6	13	219
Undergraduate Women	12	1	5	2	1	116	4	3	3	147
Graduate Men	0	0	2	0	0	5	0	4	1	12
Graduate Women	1	1	0	0	0	8	0	2	1	13
Total Department	38	2	9	5	1	293	10	15	18	391
Marketing										
Undergraduate Men	5	0	1	3	0	120	6	2	9	146
Undergraduate Women	16	1	4	6	0	180	7	0	7	221
Total Department	21	1	5	9	0	300	13	2	16	367
Total College	179	7	33	50	2	1,758	59	169	123	2,380
Engineering										
Atmospheric Science										
Graduate Men	6	0	1	0	0	32	1	5	5	50
Graduate Women	3	0	1	1	0	17	1	3	3	29
Total Department	9	0	2	1	0	49	2	8	8	79
Chemical and Biological Engineering										
Undergraduate Men	9	0	2	2	0	96	2	18	5	134
Undergraduate Women	5	1	1	4	0	53	3	4	3	74
Graduate Men	0	0	0	0	0	9	0	6	0	15
Graduate Women	0	0	0	0	0	1	0	3	2	6
Total Department	14	1	3	6	0	159	5	31	10	229
Civil and Environmental Engineering										
Undergraduate Men	17	0	0	2	0	242	6	15	22	304
Undergraduate Women	5	0	1	4	0	92	4	9	6	121
Graduate Men	1	1	2	1	0	73	2	64	11	155
Graduate Women	1	0	1	2	0	36	1	20	3	64
Total Department	24	1	4	9	0	443	13	108	42	644
Electrical and Computer Engineering										
Undergraduate Men	18	3	3	4	0	175	4	18	31	256
Undergraduate Women	3	0	2	1	0	13	4	5	3	31
Graduate Men	3	0	0	3	0	39	3	124	7	179
Graduate Women	0	0	0	1	0	4	0	33	3	41
Total Department	24	3	5	9	0	231	11	180	44	507
Engineering Intra-College										
Undergraduate Men	14	0	3	4	0	141	5	2	13	182
Undergraduate Women	6	1	0	3	0	80	2	3	5	100
Graduate Men	1	0	0	1	0	18	0	5	5	30
Graduate Women	0	0	0	1	0	6	0	1	1	9
Total Department	21	1	3	9	0	245	7	11	24	321

Institutional Research

Department, Gender, Ethnicity & Race

*This report uses the Federal Ethnicity/Race categories effective Fall 2010.

	Hispanic/ Latino	Non-Hispanic/Latino					Multi- Racial	Inter- National	No Response	Total
		Native American	Black	Asian American	Hawaiian/ Pac Islander	White				
Engineering										
Mechanical Engineering										
Undergraduate Men	35	2	3	11	0	583	19	29	41	723
Undergraduate Women	8	0	0	2	0	89	1	0	6	106
Graduate Men	4	0	0	0	0	45	3	16	2	70
Graduate Women	0	0	0	1	0	8	0	3	1	13
Total Department	47	2	3	14	0	725	23	48	50	912
Total College	139	8	20	48	0	1,852	61	386	178	2,692
Health and Human Sciences										
Construction Management										
Undergraduate Men	50	2	7	3	0	376	11	4	22	475
Undergraduate Women	4	0	1	1	0	26	0	0	3	35
Graduate Men	1	0	0	0	0	16	0	4	1	22
Graduate Women	0	0	0	0	0	4	0	2	0	6
Total Department	55	2	8	4	0	422	11	10	26	538
Design and Merchandising										
Undergraduate Men	7	0	0	1	0	18	2	2	0	30
Undergraduate Women	51	1	10	7	1	293	19	6	14	402
Graduate Men	0	0	0	0	0	2	0	0	0	2
Graduate Women	0	1	0	1	0	16	2	2	1	23
Total Department	58	2	10	9	1	329	23	10	15	457
Food Science & Human Nutrition										
Undergraduate Men	8	0	0	3	0	104	4	2	3	124
Undergraduate Women	21	0	8	4	0	335	16	13	16	413
Graduate Men	0	0	0	0	0	15	0	2	1	18
Graduate Women	3	0	0	0	0	45	0	2	5	55
Total Department	32	0	8	7	0	499	20	19	25	610
Health and Exercise Science										
Undergraduate Men	69	3	14	14	0	469	16	2	22	609
Undergraduate Women	78	1	12	6	2	555	20	3	30	707
Graduate Men	0	0	0	0	0	14	0	0	1	15
Graduate Women	1	0	0	0	0	16	0	0	1	18
Total Department	148	4	26	20	2	1,054	36	5	54	1,349
Health and Human Sciences Intra-Col										
Undergraduate Men	0	0	1	1	0	20	0	0	1	23
Undergraduate Women	0	0	0	0	0	15	0	0	2	17
Graduate Men	0	0	0	0	0	5	0	0	0	5
Graduate Women	0	0	0	0	0	4	0	0	0	4
Total Department	0	0	1	1	0	44	0	0	3	49
Human Development & Family Studies										
Undergraduate Men	3	0	3	0	0	37	3	0	1	47
Undergraduate Women	79	4	26	12	0	530	25	1	24	701
Graduate Men	0	0	0	0	0	3	0	0	0	3
Graduate Women	3	0	1	2	0	24	0	1	3	34
Total Department	85	4	30	14	0	594	28	2	28	785
Occupational Therapy										
Graduate Men	0	0	0	0	0	3	0	0	2	5
Graduate Women	3	1	1	3	0	78	2	3	7	98
Total Department	3	1	1	3	0	81	2	3	9	103

Institutional Research

Department, Gender, Ethnicity & Race

*This report uses the Federal Ethnicity/Race categories effective Fall 2010.

	Hispanic/ Latino	Non-Hispanic/Latino					Multi- Racial	Inter- National	No Response	Total
		Native American	Black	Asian American	Hawaiian/ Pac Islander	White				
Health and Human Sciences										
School of Education										
Undergraduate Men	1	0	0	0	0	3	0	0	0	4
Undergraduate Women	3	0	0	1	0	30	1	0	0	35
Graduate Men	8	1	4	2	0	46	4	9	3	77
Graduate Women	19	3	5	2	0	90	3	11	7	140
Total Department	31	4	9	5	0	169	8	20	10	256
School of Social Work										
Undergraduate Men	7	0	6	0	0	18	0	0	1	32
Undergraduate Women	40	1	11	3	0	211	8	0	16	290
Graduate Men	0	0	0	0	0	8	0	1	2	11
Graduate Women	4	1	1	0	0	58	0	1	2	67
Total Department	51	2	18	3	0	295	8	2	21	400
Total College	463	19	111	66	3	3,487	136	71	191	4,547
Intra-University										
INTO CSU Center										
Undergraduate Men	0	0	0	0	0	0	0	63	0	63
Undergraduate Women	0	0	0	0	0	0	0	12	0	12
Graduate Men	0	0	0	0	0	0	0	27	0	27
Graduate Women	0	0	0	0	0	1	0	14	0	15
Total Department	0	0	0	0	0	1	0	116	0	117
Provost / Acad Vice President										
Undergraduate Men	147	5	32	20	1	734	32	115	40	1,126
Undergraduate Women	104	5	11	27	0	504	20	54	27	752
Graduate Men	3	0	4	1	0	85	0	17	14	124
Graduate Women	11	0	2	6	0	87	0	26	17	149
Total Department	265	10	49	54	1	1,410	52	212	98	2,151
Total College	265	10	49	54	1	1,411	52	328	98	2,268
Liberal Arts										
Anthropology										
Undergraduate Men	4	0	3	0	0	49	4	0	3	63
Undergraduate Women	8	0	2	0	0	89	5	0	6	110
Graduate Men	0	0	0	2	0	15	0	0	3	20
Graduate Women	3	0	0	0	0	17	0	0	2	22
Total Department	15	0	5	2	0	170	9	0	14	215
Art										
Undergraduate Men	12	0	1	2	0	116	5	0	7	143
Undergraduate Women	35	2	3	6	0	271	21	2	25	365
Graduate Men	2	0	0	0	0	6	1	0	1	10
Graduate Women	0	0	0	0	0	9	0	1	1	11
Total Department	49	2	4	8	0	402	27	3	34	529
Communication Studies										
Undergraduate Men	31	1	25	8	0	183	13	0	15	276
Undergraduate Women	36	1	8	3	0	271	16	1	13	349
Graduate Men	1	0	1	0	0	3	0	0	0	5
Graduate Women	1	0	0	1	0	16	1	0	3	22
Total Department	69	2	34	12	0	473	30	1	31	652

Institutional Research

Department, Gender, Ethnicity & Race

*This report uses the Federal Ethnicity/Race categories effective Fall 2010.

	Hispanic/ Latino	Non-Hispanic/Latino					Multi- Racial	Inter- National	No Response	Total
		Native American	Black	Asian American	Hawaiian/ Pac Islander	White				
Liberal Arts										
Economics										
Undergraduate Men	25	0	2	8	1	205	14	27	19	301
Undergraduate Women	4	1	1	0	0	41	0	40	4	91
Graduate Men	2	0	0	0	0	26	1	13	2	44
Graduate Women	1	0	0	0	0	6	0	2	2	11
Total Department	32	1	3	8	1	278	15	82	27	447
English										
Undergraduate Men	11	1	4	2	0	96	2	0	8	124
Undergraduate Women	24	2	4	1	0	218	14	4	17	284
Graduate Men	1	0	0	1	0	16	3	5	6	32
Graduate Women	2	0	0	2	1	52	5	6	10	78
Total Department	38	3	8	6	1	382	24	15	41	518
Ethnic Studies										
Undergraduate Men	2	0	5	1	0	1	0	0	0	9
Undergraduate Women	6	2	2	0	0	7	2	0	0	19
Graduate Men	2	0	0	0	0	1	0	0	0	3
Graduate Women	5	0	1	1	0	5	0	0	0	12
Total Department	15	2	8	2	0	14	2	0	0	43
Foreign Languages & Literatures										
Undergraduate Men	6	1	0	0	0	20	2	0	2	31
Undergraduate Women	10	0	0	0	0	53	3	1	3	70
Graduate Men	0	0	0	0	0	4	0	0	1	5
Graduate Women	1	0	0	0	0	5	0	4	2	12
Total Department	17	1	0	0	0	82	5	5	8	118
History										
Undergraduate Men	16	0	1	2	1	132	8	0	7	167
Undergraduate Women	7	0	2	1	0	85	5	0	5	105
Graduate Men	0	0	0	0	0	10	0	0	1	11
Graduate Women	0	0	0	0	0	20	0	0	0	20
Total Department	23	0	3	3	1	247	13	0	13	303
Journalism & Technical Commnction										
Undergraduate Men	16	0	4	1	0	89	3	1	9	123
Undergraduate Women	30	0	6	3	0	203	14	3	9	268
Graduate Men	0	0	0	0	0	17	0	2	2	21
Graduate Women	2	1	0	0	0	29	1	3	1	37
Total Department	48	1	10	4	0	338	18	9	21	449
Liberal Arts Intra-College										
Undergraduate Men	15	0	14	3	1	106	3	2	16	160
Undergraduate Women	24	1	12	4	1	138	6	1	11	198
Graduate Men	0	0	0	0	0	1	1	0	0	2
Graduate Women	0	0	1	0	0	4	0	0	0	5
Total Department	39	1	27	7	2	249	10	3	27	365
Music, Theatre, & Dance										
Undergraduate Men	16	0	2	3	0	79	4	0	7	111
Undergraduate Women	18	1	3	1	0	142	7	2	3	177
Graduate Men	1	0	0	0	0	16	1	4	3	25
Graduate Women	4	0	0	0	0	30	1	13	0	48
Total Department	39	1	5	4	0	267	13	19	13	361

Institutional Research

Department, Gender, Ethnicity & Race

*This report uses the Federal Ethnicity/Race categories effective Fall 2010.

	Hispanic/ Latino	Non-Hispanic/Latino					Multi- Racial	Inter- National	No Response	Total
		Native American	Black	Asian American	Hawaiian/ Pac Islander	White				
Liberal Arts										
Philosophy										
Undergraduate Men	2	0	0	2	0	30	0	0	4	38
Undergraduate Women	0	0	1	0	0	8	0	0	1	10
Graduate Men	0	0	0	0	0	8	0	0	1	9
Graduate Women	2	0	0	0	0	4	0	0	2	8
Total Department	4	0	1	2	0	50	0	0	8	65
Political Science										
Undergraduate Men	12	0	3	1	0	121	2	1	9	149
Undergraduate Women	18	1	9	0	0	77	4	1	1	111
Graduate Men	0	0	0	0	0	14	0	0	4	18
Graduate Women	1	0	0	0	0	11	0	0	4	16
Total Department	31	1	12	1	0	223	6	2	18	294
Sociology										
Undergraduate Men	27	0	6	8	1	138	17	1	8	206
Undergraduate Women	36	1	13	0	0	149	13	1	13	226
Graduate Men	0	0	0	0	0	14	0	2	2	18
Graduate Women	1	0	0	0	0	21	0	2	0	24
Total Department	64	1	19	8	1	322	30	6	23	474
Total College	483	16	139	67	6	3,497	202	145	278	4,833
Natural Sciences										
Biochemistry & Molecular Bio										
Undergraduate Men	9	0	2	3	0	60	4	5	5	88
Undergraduate Women	7	0	3	9	0	72	3	2	6	102
Graduate Men	1	0	0	1	0	10	0	5	1	18
Graduate Women	0	0	0	1	0	13	1	5	1	21
Total Department	17	0	5	14	0	155	8	17	13	229
Biology										
Undergraduate Men	43	2	18	19	0	284	14	11	19	410
Undergraduate Women	101	3	22	27	1	625	57	11	35	882
Graduate Men	1	0	0	1	0	10	0	2	2	16
Graduate Women	1	0	0	3	0	13	0	3	5	25
Total Department	146	5	40	50	1	932	71	27	61	1,333
Chemistry										
Undergraduate Men	5	1	0	2	0	65	2	5	5	85
Undergraduate Women	2	1	2	2	0	34	5	3	6	55
Graduate Men	5	0	1	2	0	70	2	4	5	89
Graduate Women	5	0	0	3	0	43	3	3	2	59
Total Department	17	2	3	9	0	212	12	15	18	288
Computer Science										
Undergraduate Men	32	2	10	17	0	290	10	20	27	408
Undergraduate Women	5	0	0	3	0	18	2	6	5	39
Graduate Men	0	0	0	2	0	17	1	66	3	89
Graduate Women	1	0	0	0	0	6	0	23	1	31
Total Department	38	2	10	22	0	331	13	115	36	567
Mathematics										
Undergraduate Men	8	0	2	0	0	97	3	8	9	127
Undergraduate Women	7	0	3	2	0	57	5	11	4	89
Graduate Men	0	0	1	0	0	19	0	4	7	31
Graduate Women	0	0	0	1	0	10	0	2	1	14
Total Department	15	0	6	3	0	183	8	25	21	261

Institutional Research

Department, Gender, Ethnicity & Race

*This report uses the Federal Ethnicity/Race categories effective Fall 2010.

	Hispanic/ Latino	Non-Hispanic/Latino					Multi- Racial	Inter- National	No Response	Total
		Native American	Black	Asian American	Hawaiian/ Pac Islander	White				
Natural Sciences										
Natural Sciences Intra-College										
Undergraduate Men	1	0	0	0	0	23	0	0	0	24
Undergraduate Women	4	0	0	1	0	17	2	0	1	25
Graduate Men	0	0	0	0	0	4	0	0	0	4
Graduate Women	1	0	0	0	0	4	2	0	2	9
Total Department	6	0	0	1	0	48	4	0	3	62
Physics										
Undergraduate Men	6	1	2	1	0	62	3	1	8	84
Undergraduate Women	1	0	0	0	0	10	1	0	0	12
Graduate Men	1	0	0	1	0	38	1	11	6	58
Graduate Women	0	0	0	0	0	5	0	0	1	6
Total Department	8	1	2	2	0	115	5	12	15	160
Psychology										
Undergraduate Men	35	0	12	5	0	199	13	3	14	281
Undergraduate Women	87	0	11	19	1	495	26	8	25	672
Graduate Men	2	0	0	1	0	21	2	0	2	28
Graduate Women	6	1	2	2	0	46	3	3	4	67
Total Department	130	1	25	27	1	761	44	14	45	1,048
Statistics										
Graduate Men	2	0	0	0	0	24	0	8	1	35
Graduate Women	0	0	0	1	0	4	1	9	0	15
Total Department	2	0	0	1	0	28	1	17	1	50
Total College	379	11	91	129	2	2,765	166	242	213	3,998
Veterinary Medicine and Biomedical Sciences										
Biomedical Sciences										
Undergraduate Men	7	1	2	2	0	61	2	3	9	87
Undergraduate Women	10	0	2	7	0	174	5	2	11	211
Graduate Men	2	0	0	2	0	27	2	4	3	40
Graduate Women	2	1	0	1	0	34	1	1	2	42
Total Department	21	2	4	12	0	296	10	10	25	380
Clinical Sciences										
Graduate Men	0	0	0	0	0	4	0	5	0	9
Graduate Women	0	0	0	1	0	10	0	10	4	25
Total Department	0	0	0	1	0	14	0	15	4	34
Environmntl & Radiolgiel Health Sci										
Undergraduate Men	8	0	0	1	0	24	3	3	6	45
Undergraduate Women	9	0	0	4	0	44	1	2	3	63
Graduate Men	1	1	0	0	0	27	0	3	7	39
Graduate Women	3	1	0	2	0	45	1	3	11	66
Total Department	21	2	0	7	0	140	5	11	27	213
Microbiology, Immunology and Patholgy										
Undergraduate Men	9	0	2	4	0	40	4	2	6	67
Undergraduate Women	19	0	2	4	0	102	2	4	6	139
Graduate Men	1	0	0	2	0	13	1	2	2	21
Graduate Women	5	2	1	1	0	39	0	8	3	59
Total Department	34	2	5	11	0	194	7	16	17	286
Vet Med & Biomed Sci Intra-College										
Prof Vet Med Men	8	1	0	4	0	78	4	2	10	107
Prof Vet Med Women	34	2	0	24	1	318	15	1	36	431
Total Department	42	3	0	28	1	396	19	3	46	538
Total College	118	9	9	59	1	1,040	41	55	119	1,451

Institutional Research

Department, Gender, Ethnicity & Race

*This report uses the Federal Ethnicity/Race categories effective Fall 2010.

	Hispanic/ Latino	Non-Hispanic/Latino					Multi- Racial	Inter- National	No Response	Total
		Native American	Black	Asian American	Hawaiian/ Pac Islander	White				
Warner College of Natural Resources										
Ecosystem Science & Sustainability										
Undergraduate Men	8	0	0	0	0	77	1	2	8	96
Undergraduate Women	7	0	3	1	0	48	1	3	3	66
Graduate Men	0	0	0	0	0	11	0	0	0	11
Graduate Women	0	0	0	0	0	7	0	0	3	10
Total Department	15	0	3	1	0	143	2	5	14	183
Fish/Wildlife/Conservation Biology										
Undergraduate Men	7	0	1	0	0	141	3	0	10	162
Undergraduate Women	12	0	2	1	0	158	3	0	10	186
Graduate Men	0	0	0	0	0	13	0	0	2	15
Graduate Women	0	0	0	0	0	6	0	0	2	8
Total Department	19	0	3	1	0	318	6	0	24	371
Forest & Rangeland Stewardship										
Undergraduate Men	18	2	1	1	1	208	9	2	11	253
Undergraduate Women	11	1	0	0	0	98	4	2	5	121
Graduate Men	1	0	0	0	0	24	0	5	3	33
Graduate Women	1	0	0	0	0	11	2	2	1	17
Total Department	31	3	1	1	1	341	15	11	20	424
Geosciences										
Undergraduate Men	5	0	0	3	0	97	3	0	7	115
Undergraduate Women	2	0	0	0	1	26	1	0	3	33
Graduate Men	0	0	0	0	0	23	1	5	6	35
Graduate Women	2	0	0	1	0	18	1	2	4	28
Total Department	9	0	0	4	1	164	6	7	20	211
Human Dimensions of Natural Res.										
Undergraduate Men	7	0	1	2	1	155	2	1	7	176
Undergraduate Women	9	0	3	3	0	132	6	0	3	156
Graduate Men	3	0	2	1	0	25	2	2	2	37
Graduate Women	2	0	0	0	0	32	0	14	5	53
Total Department	21	0	6	6	1	344	10	17	17	422
Total College	95	3	13	13	3	1,310	39	40	95	1,611
Total University										
Undergraduate Men	919	32	212	190	7	7,613	295	426	560	10,254
Undergraduate Women	1,087	37	229	210	10	7,934	412	273	460	10,652
Graduate Men	63	3	19	25	0	1,070	35	514	149	1,878
Graduate Women	108	14	19	44	1	1,214	36	295	151	1,882
Prof Vet Med Men	8	1	0	4	0	78	4	2	10	107
Prof Vet Med Women	34	2	0	24	1	318	15	1	36	431
Total University	2,219	89	479	497	19	18,227	797	1,511	1,366	25,204

Full/Part-Time Status by College & Gender

	Full-Time			Part-Time			Total			
	Men	Women	Total	Men	Women	Total	Men	Women	Total	
Undergraduate										
Agricultural Sciences	400	696	1,096	33	63	96	433	759	1,192	
Business	1,217	823	2,040	63	40	103	1,280	863	2,143	
Engineering	1,460	397	1,857	139	35	174	1,599	432	2,031	
Health and Human Sciences	1,197	2,375	3,572	147	225	372	1,344	2,600	3,944	
Intra-University	1,081	716	1,797	108	48	156	1,189	764	1,953	
Liberal Arts	1,704	2,151	3,855	197	232	429	1,901	2,383	4,284	
Natural Sciences	1,286	1,702	2,988	221	174	395	1,507	1,876	3,383	
Veterinary Medicine and Biomedical Science	183	390	573	16	23	39	199	413	612	
Warner College of Natural Resources	704	513	1,217	98	49	147	802	562	1,364	
Total Undergraduates	9,232	9,763	18,995	1,022	889	1,911	10,254	10,652	20,906	
Graduate										
Agricultural Sciences	53	76	129	52	51	103	105	127	232	
Business	96	77	173	38	26	64	134	103	237	
Engineering	198	78	276	301	84	385	499	162	661	
Health and Human Sciences	62	277	339	96	168	264	158	445	603	
Intra-University	71	64	135	80	100	180	151	164	315	
Liberal Arts	139	194	333	84	132	216	223	326	549	
Natural Sciences	163	133	296	205	114	319	368	247	615	
Veterinary Medicine and Biomedical Science	69	124	193	40	68	108	109	192	301	
Warner College of Natural Resources	59	50	109	72	66	138	131	116	247	
Total Graduates	910	1,073	1,983	968	809	1,777	1,878	1,882	3,760	
Professional Veterinary Medicine										
Veterinary Medicine and Biomedical Science	107	431	538	0	0	0	107	431	538	
Total Graduates	107	431	538	0	0	0	107	431	538	
Total University										
Agricultural Sciences	453	772	1,225	85	114	199	538	886	1,424	
Business	1,313	900	2,213	101	66	167	1,414	966	2,380	
Engineering	1,658	475	2,133	440	119	559	2,098	594	2,692	
Health and Human Sciences	1,259	2,652	3,911	243	393	636	1,502	3,045	4,547	
Intra-University	1,152	780	1,932	188	148	336	1,340	928	2,268	
Liberal Arts	1,843	2,345	4,188	281	364	645	2,124	2,709	4,833	
Natural Sciences	1,449	1,835	3,284	426	288	714	1,875	2,123	3,998	
Veterinary Medicine and Biomedical Science	359	945	1,304	56	91	147	415	1,036	1,451	
Warner College of Natural Resources	763	563	1,326	170	115	285	933	678	1,611	
Total University	10,249	11,267	21,516	1,990	1,698	3,688	12,239	12,965	25,204	

Full-time students = undergraduates enrolled for 12 or more credits Fall, Spring (9 - Summer), graduates enrolled for 9 or more credits, students enrolled in a CO-OP program, all professional veterinary students.

Institutional Research

Nonresidents by State

State	Undergraduate	Graduate	Prof Vet Med	University
APO	11	0	0	11
Alabama	7	9	0	16
Alaska	104	5	0	109
Arizona	136	12	47	195
Arkansas	15	9	1	25
California	714	58	13	785
Colorado	14	12	5	31
Connecticut	41	5	0	46
Delaware	4	3	0	7
District of Columbia	6	1	0	7
FPO	6	0	0	6
Florida	50	16	3	69
Georgia	22	12	0	34
Guam	2	1	0	3
Hawaii	95	1	15	111
Idaho	46	3	1	50
Illinois	342	15	2	359
Indiana	37	8	3	48
International	657	797	3	1,457
Iowa	25	9	0	34
Kansas	66	5	1	72
Kentucky	9	3	0	12
Louisiana	5	4	0	9
Maine	14	1	2	17
Maryland	63	12	0	75
Massachusetts	61	10	3	74
Michigan	47	17	2	66
Minnesota	119	23	0	142
Mississippi	2	1	0	3
Missouri	88	12	0	100
Montana	29	4	29	62
Nebraska	63	10	0	73
Nevada	54	2	16	72
New Hampshire	32	5	0	37
New Jersey	65	9	6	80
New Mexico	148	16	39	203
New York	56	20	2	78
North Carolina	24	13	2	39
North Dakota	16	1	5	22
Ohio	60	12	2	74
Oklahoma	27	4	0	31
Oregon	61	12	2	75
Pennsylvania	66	15	5	86
Puerto Rico	5	0	1	6
Rhode Island	6	2	0	8
South Carolina	10	6	0	16
South Dakota	43	8	1	52
Tennessee	23	7	0	30
Texas	342	31	4	377
Unknown State	64	37	0	101
Utah	38	7	4	49
Vermont	15	3	1	19
Virgin Islands	1	1	0	2
Virginia	68	14	1	83
Washington	118	15	2	135
West Virginia	1	4	0	5
Wisconsin	72	18	0	90
Wyoming	55	11	22	88
Total	4,370	1,351	245	5,966

Note: The number of international students on this page may not match the number of international students reported in other sections of this document since some international students may be classified as residents for tuition purposes.

Institutional Research

International Students by Country

Country	Undergraduate	Graduate	Prof Vet Med	University
Afghanistan	1	3	0	4
Albania	0	2	0	2
Argentina	0	1	0	1
Armenia	0	1	0	1
Australia	12	2	0	14
Azerbaijan	1	0	0	1
Bahrain	2	0	0	2
Bangladesh	1	2	0	3
Barbados	1	0	0	1
Belarus	0	1	0	1
Belgium	1	1	0	2
Benin	0	2	0	2
Brazil	13	9	0	22
Cambodia	0	1	0	1
Canada	5	7	1	13
Chile	0	2	0	2
China	258	174	0	432
Colombia	5	12	0	17
Congo, Dem Rep of the (Zaire)	0	2	0	2
Costa Rica	1	2	0	3
Czech Republic	1	0	0	1
Denmark	3	1	0	4
Ecuador	1	2	0	3
Egypt	1	4	0	5
El Salvador	0	1	0	1
Ethiopia	0	1	0	1
France	2	3	0	5
Georgia	0	1	0	1
Germany	6	0	0	6
Greece	0	1	0	1
Guatemala	1	0	0	1
Honduras	0	1	0	1
Hong Kong	0	1	0	1
India	6	212	0	218
Indonesia	5	7	0	12
Iran	1	31	0	32
Iraq	0	6	0	6
Israel	0	1	0	1
Italy	2	4	0	6
Jamaica	0	1	0	1
Japan	8	4	0	12
Jordan	1	5	0	6
Kazakhstan	3	1	0	4
Kenya	0	3	0	3
Kuwait	26	1	0	27
Lesotho	0	1	0	1
Libya	3	43	0	46
Macedonia	0	1	0	1
Malaysia	9	7	1	17
Mexico	4	21	0	25
Mongolia	0	3	0	3
Morocco	1	3	0	4
Nepal	1	3	0	4
Netherlands	8	0	0	8
New Zealand	3	0	0	3

Institutional Research

International Students by Country

Country	Undergraduate	Graduate	Prof Vet Med	University
Nigeria	1	9	0	10
Norway	2	1	0	3
Oman	32	3	0	35
Pakistan	9	7	0	16
Panama	0	1	0	1
Peru	1	2	0	3
Poland	0	1	0	1
Portugal	1	1	0	2
Qatar	12	0	0	12
Romania	0	3	0	3
Russia	5	4	0	9
Saudi Arabia	133	53	0	186
Serbia	0	5	0	5
Singapore	1	0	0	1
South Africa	0	3	0	3
South Korea	18	26	0	44
Spain	2	6	0	8
Sri Lanka	0	10	0	10
Swaziland	0	1	0	1
Sweden	3	0	0	3
Switzerland	1	1	0	2
Syria	1	0	0	1
Taiwan	9	13	0	22
Tajikistan	0	1	0	1
Thailand	1	18	0	19
Tunisia	1	1	0	2
Turkey	3	9	0	12
Ukraine	1	0	0	1
United Arab Emirates	6	0	0	6
United Kingdom	14	5	0	19
Uruguay	0	1	0	1
Venezuela	1	1	1	3
Vietnam	41	19	0	60
Yemen	1	0	0	1
Zimbabwe	0	2	0	2
Unknown	2	4	0	6
Total	699	809	3	1,511



www.ir.colostate.edu/enrollment.aspx