



Census Date Enrollment Fall 2013

Institutional
Research

**Colorado
State**
University

Table of Contents

Fall 2013

University Enrollment	1
Five-Year Enrollment History	
Residency	2
Minority/Other Students	3
Application Type	4
Enrollment Data Summary Charts	
Residency	5
Gender	6
Ethnicity and Race	7
College	9
Application Type	11
Full-Time/Part-Time Enrollment	12
Class	13
Age at Registration	14
Enrollment Data Breakdowns	
Majors and Minors by Home Department	15
Undergraduate Primary Major History	44
Graduate Primary Major History	54
Application Type, Class, College & Residency	61
College, Class, Ethnicity & Race	63
Department, Gender, Ethnicity & Race	65
Full/Part-Time Status by College & Gender	73
Nonresidents by State	74
International Students by Country	75

University Enrollment

Fall 2013	
RI Students	
Undergraduate	22,565
Graduate	3,927
PVM	542
RI Total	27,034
Non-RI Students	
Employee	433
Guest	160
Online Plus	3,140
Study Abroad **	192
Others*	555
Non-RI Total	4,480
University Total	31,514

*The students in this category include degree-seeking students who are only enrolled in a non-RI course and students who are enrolled through the Colorado Public Health program.

** 13 RI undergraduates also participated in study abroad and are excluded from the study abroad count because they are included in the RI count.

The University Total above reflects general campus activity as of census date. Note that the Guest numbers explicitly stated above are non Resident Instruction (RI) only. There are Guest students who also enroll in one or more RI classes. These students would be included in the RI Total count. The rest of this document consists of breakdowns of the Resident Instruction number only, reported as the RI Total.

Residency

Headcount

Year	Resident		Nonresident		Total	%Change/ Previous Year
	Number	Percent	Number	Percent	Headcount	
Fall 2009	20,485	80.6	4,928	19.4	25,413	
Fall 2010	21,169	80.3	5,187	19.7	26,356	3.7
Fall 2011	21,234	79.4	5,501	20.6	26,735	1.4
Fall 2012	20,911	78.1	5,858	21.9	26,769	0.1
Fall 2013	20,700	76.6	6,334	23.4	27,034	1.0

FTE

Year	Resident		Nonresident		Total	%Change/ Previous Year
	FTE	Percent	FTE	Percent	FTE	
Fall 2009	18,094	80.3	4,425	19.7	22,519	
Fall 2010	18,648	80.0	4,650	20.0	23,298	3.5
Fall 2011	18,680	79.1	4,935	20.9	23,615	1.4
Fall 2012	18,457	77.8	5,264	22.2	23,721	0.4
Fall 2013	18,224	76.3	5,658	23.7	23,882	0.7

Continuous Registration

	Graduate	Undergraduate (Planned Leave)
Agricultural Sciences	41	10
Business	13	16
Engineering	195	14
Health and Human Sciences	91	44
Intra-University	52	30
Liberal Arts	130	50
Natural Sciences	68	32
Veterinary Medicine & Biomedical Sci	43	4
Warner College of Natural Resources	63	14
Total	696	214

Note: FTE is total student credit hours generated divided by 15. Totals may not sum due to rounding.

Minority/Other Students

*This report uses the Federal Ethnicity/Race categories effective Fall 2010.

Year	Minority		Other Students	
	Number	Percent	Number	Percent
Fall 2009	3,339	13.1	22,074	86.9
Fall 2010	3,631	13.8	22,725	86.2
Fall 2011	3,910	14.6	22,825	85.4
Fall 2012	4,185	15.6	22,584	84.4
Fall 2013	4,431	16.4	22,603	83.6

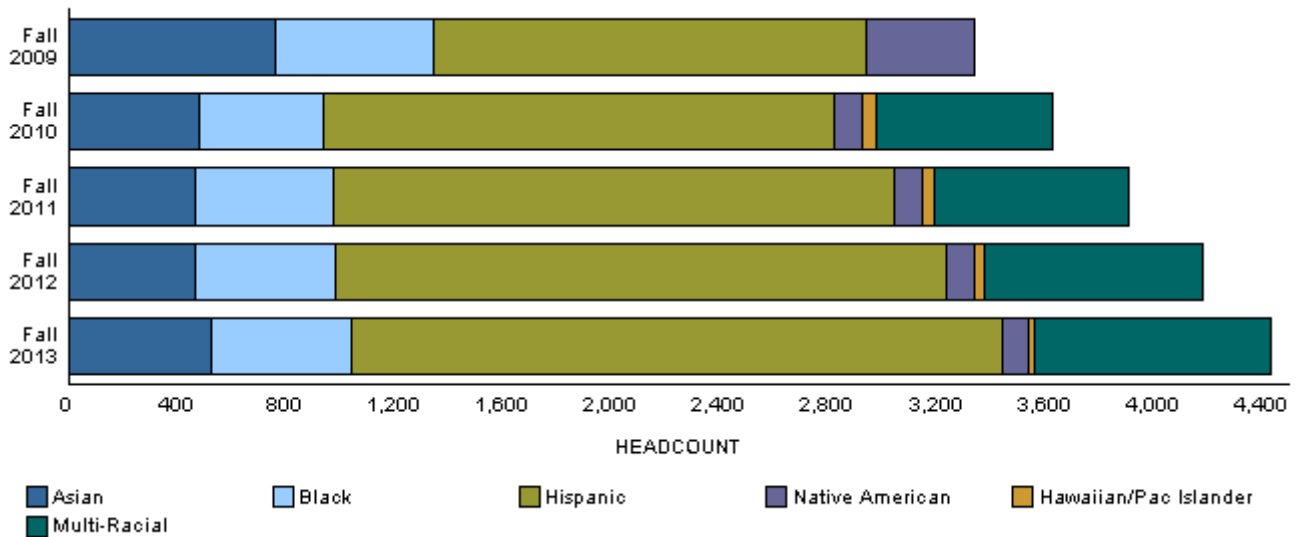

Application Type

Undergraduate	New Freshmen	Transfers	Readmits	Continuing	Non-Degree	Total
Year						
Fall 2009	4,285	1,353	535	14,953	78	21,204
Fall 2010	4,472	1,422	372	15,491	196	21,953
Fall 2011	4,504	1,573	426	15,728	69	22,300
Fall 2012	4,544	1,429	378	15,971	90	22,412
Fall 2013	4,443	1,447	398	16,123	154	22,565

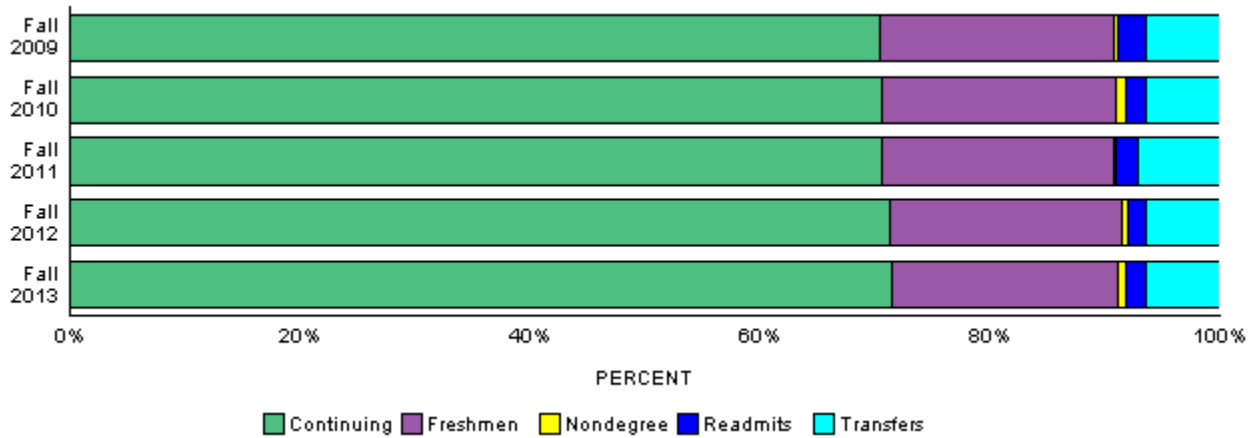

Graduate and Professional	New & Readmitted	Continuing	Non-Degree	Prof. Vet Med.	Total
Year					
Fall 2009	1,054	2,602	15	538	4,209
Fall 2010	1,130	2,724	10	539	4,403
Fall 2011	1,097	2,783	7	548	4,435
Fall 2012	1,083	2,715	10	549	4,357
Fall 2013	1,148	2,730	49	542	4,469

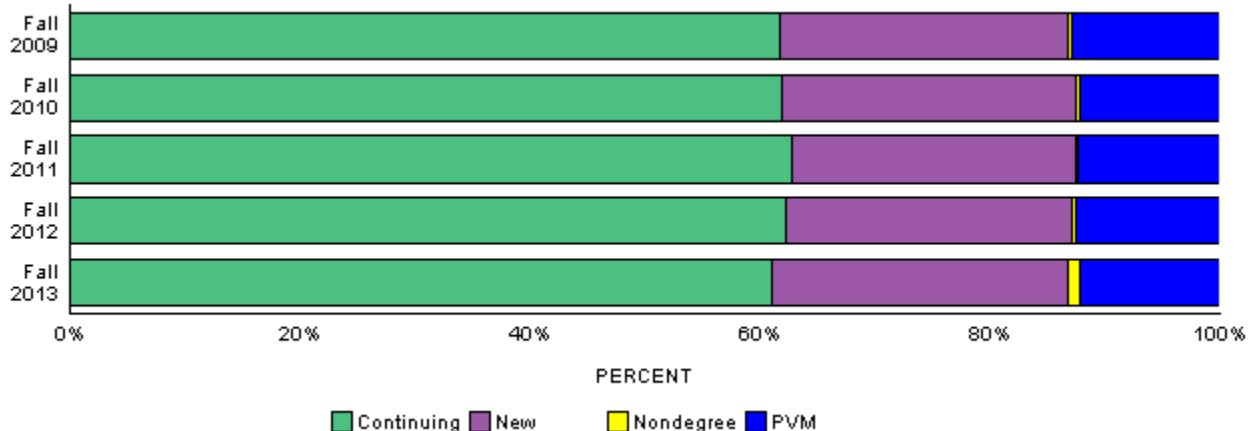

Residency

	Number	Percent of Category	Percent of University
Undergraduate			
Resident	17,865	79.2	66.1
Nonresident	4,700	20.8	17.4
Total	22,565	100.0	83.5
Graduate			
Resident	2,542	64.7	9.4
Nonresident	1,385	35.3	5.1
Total	3,927	100.0	14.5
Prof Vet Med			
Resident	293	54.1	1.1
Nonresident	249	45.9	0.9
Total	542	100.0	2.0
University			
Resident	20,700	76.6	76.6
Nonresident	6,334	23.4	23.4
University Total	27,034	100.0	100.0

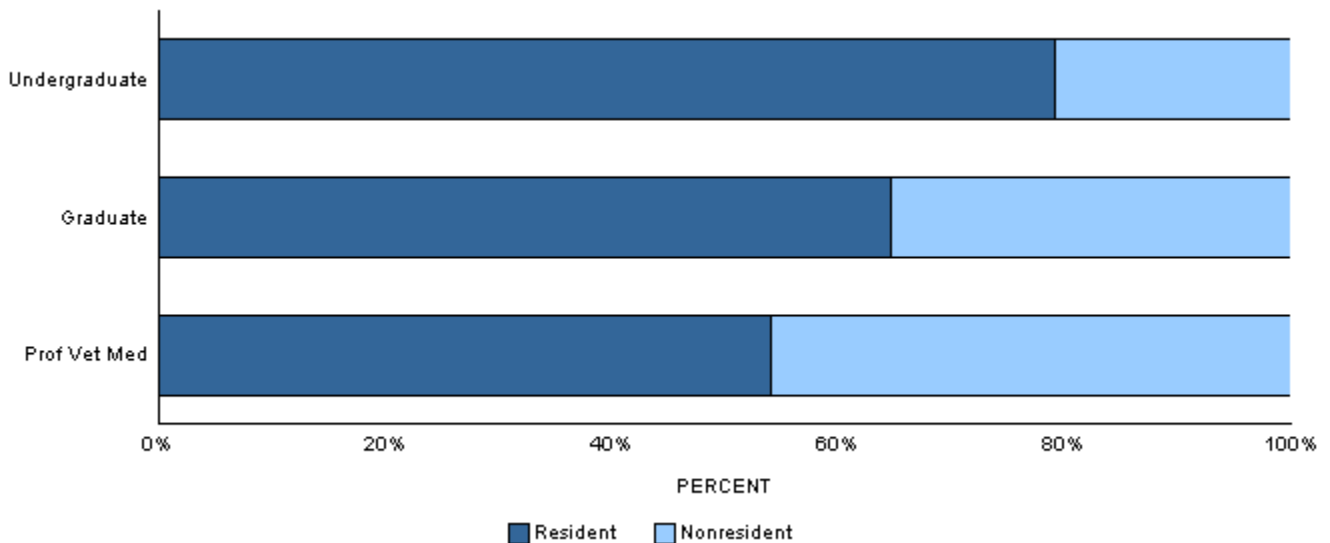

Gender

	Resident		Nonresident		Total	
	No.	% of Category	No.	% of Category	No.	% of Category
Undergraduate						
Men	8,910	49.9	2,157	45.9	11,067	49.0
Women	8,955	50.1	2,543	54.1	11,498	51.0
Total	17,865	100.0	4,700	100.0	22,565	100.0
Graduate						
Men	1,176	46.3	773	55.8	1,949	49.6
Women	1,366	53.7	612	44.2	1,978	50.4
Total	2,542	100.0	1,385	100.0	3,927	100.0
Prof Vet Med						
Men	66	22.5	43	17.3	109	20.1
Women	227	77.5	206	82.7	433	79.9
Total	293	100.0	249	100.0	542	100.0
University						
Men	10,152	49.0	2,973	46.9	13,125	48.5
Women	10,548	51.0	3,361	53.1	13,909	51.5
University Total	20,700	100.0	6,334	100.0	27,034	100.0

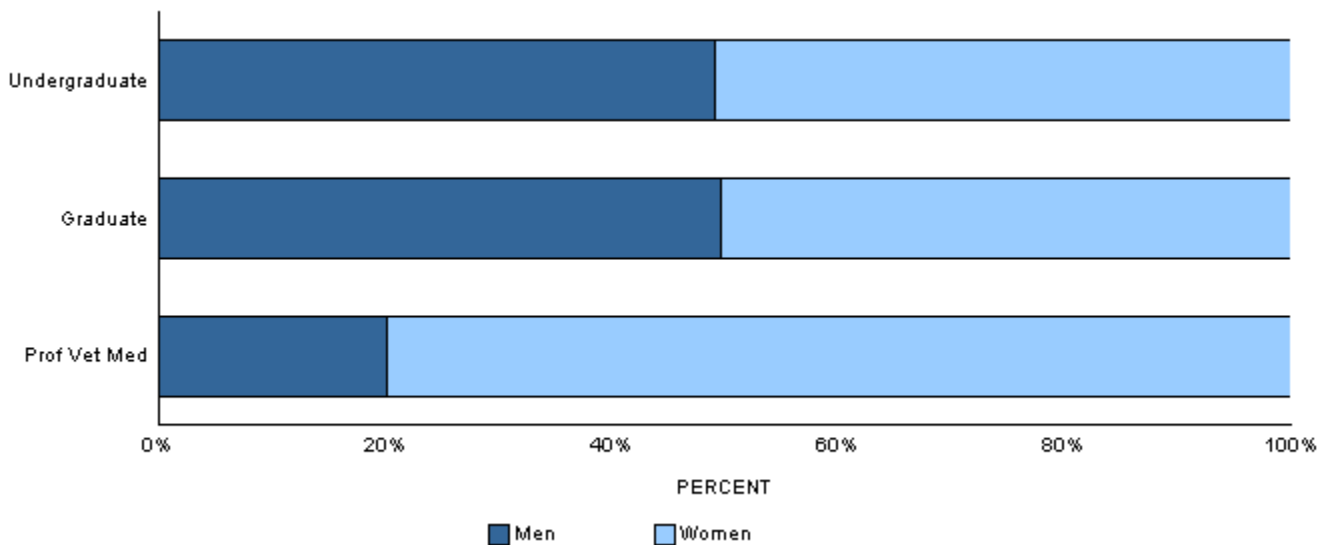

Ethnicity and Race

*This report uses the Federal Ethnicity/Race categories effective Fall 2010.

	Resident		Nonresident		Total	
	No.	% of Category	No.	% of Category	No.	% of Category
Undergraduate						
Hispanic/Latino	1,845	10.3	330	7.0	2,175	9.6
Non Hispanic/Latino						
Asian	364	2.0	65	1.4	429	1.9
Black	400	2.2	71	1.5	471	2.1
Hawaiian/Pac. Islander	12	0.1	9	0.2	21	0.1
Multi-Racial	587	3.3	189	4.0	776	3.4
Native American	46	0.3	29	0.6	75	0.3
No Response	930	5.2	227	4.8	1,157	5.1
White	13,629	76.3	3,150	67.0	16,779	74.4
International	52	0.3	630	13.4	682	3.0
Total	17,865	100.0	4,700	100.0	22,565	100.0
Graduate						
Hispanic/Latino	148	5.8	36	2.6	184	4.7
Non Hispanic/Latino						
Asian	50	2.0	21	1.5	71	1.8
Black	30	1.2	10	0.7	40	1.0
Multi-Racial	62	2.4	15	1.1	77	2.0
Native American	14	0.6	4	0.3	18	0.5
No Response	270	10.6	60	4.3	330	8.4
White	1,954	76.9	432	31.2	2,386	60.8
International	14	0.6	807	58.3	821	20.9
Total	2,542	100.0	1,385	100.0	3,927	100.0
Prof Vet Med						
Hispanic/Latino	23	7.8	19	7.6	42	7.7
Non Hispanic/Latino						
Asian	12	4.1	16	6.4	28	5.2
Hawaiian/Pac. Islander	0	0.0	1	0.4	1	0.2
Multi-Racial	13	4.4	7	2.8	20	3.7
Native American	0	0.0	3	1.2	3	0.6
No Response	30	10.2	16	6.4	46	8.5
White	215	73.4	184	73.9	399	73.6
International	0	0.0	3	1.2	3	0.6
Total	293	100.0	249	100.0	542	100.0

Ethnicity and Race

*This report uses the Federal Ethnicity/Race categories effective Fall 2010.

	Resident		Nonresident		Total	
	No.	% of Category	No.	% of Category	No.	% of Category
University						
Hispanic/Latino	2,016	9.7	385	6.1	2,401	8.9
Non Hispanic/Latino						
Asian	426	2.1	102	1.6	528	2.0
Black	430	2.1	81	1.3	511	1.9
Hawaiian/Pac. Islander	12	0.1	10	0.2	22	0.1
Multi-Racial	662	3.2	211	3.3	873	3.2
Native American	60	0.3	36	0.6	96	0.4
No Response	1,230	5.9	303	4.8	1,533	5.7
White	15,798	76.3	3,766	59.5	19,564	72.4
International	66	0.3	1,440	22.7	1,506	5.6
Total	20,700	100.0	6,334	100.0	27,034	100.0

College

	Resident		Nonresident		Total	
	No.	% of Category	No.	% of Category	No.	% of Category
Undergraduate						
Agricultural Sciences	858	4.8	432	9.2	1,290	5.7
Business	1,790	10.0	405	8.6	2,195	9.7
Engineering	1,689	9.5	549	11.7	2,238	9.9
Health and Human Sciences	3,387	19.0	640	13.6	4,027	17.8
Intra-University	1,993	11.2	584	12.4	2,577	11.4
Liberal Arts	3,751	21.0	723	15.4	4,474	19.8
Natural Sciences	2,902	16.2	797	17.0	3,699	16.4
Veterinary Medicine and Biomedical Sciences	454	2.5	168	3.6	622	2.8
Warner College of Natural Resources	1,041	5.8	402	8.6	1,443	6.4
Total	17,865	100.0	4,700	100.0	22,565	100.0
Graduate						
Agricultural Sciences	136	5.4	92	6.6	228	5.8
Business	166	6.5	95	6.9	261	6.6
Engineering	303	11.9	379	27.4	682	17.4
Health and Human Sciences	491	19.3	152	11.0	643	16.4
Intra-University	208	8.2	103	7.4	311	7.9
Liberal Arts	423	16.6	168	12.1	591	15.0
Natural Sciences	395	15.5	252	18.2	647	16.5
Veterinary Medicine and Biomedical Sciences	243	9.6	74	5.3	317	8.1
Warner College of Natural Resources	177	7.0	70	5.1	247	6.3
Total	2,542	100.0	1,385	100.0	3,927	100.0
Prof Vet Med						
Veterinary Medicine and Biomedical Sciences	293	100.0	249	100.0	542	100.0
Total	293	100.0	249	100.0	542	100.0
University						
Agricultural Sciences	994	4.8	524	8.3	1,518	5.6
Business	1,956	9.4	500	7.9	2,456	9.1
Engineering	1,992	9.6	928	14.7	2,920	10.8
Health and Human Sciences	3,878	18.7	792	12.5	4,670	17.3
Intra-University	2,201	10.6	687	10.8	2,888	10.7
Liberal Arts	4,174	20.2	891	14.1	5,065	18.7
Natural Sciences	3,297	15.9	1,049	16.6	4,346	16.1
Veterinary Medicine and Biomedical Sciences	990	4.8	491	7.8	1,481	5.5
Warner College of Natural Resources	1,218	5.9	472	7.5	1,690	6.3
University Total	20,700	100.0	6,334	100.0	27,034	100.0

College

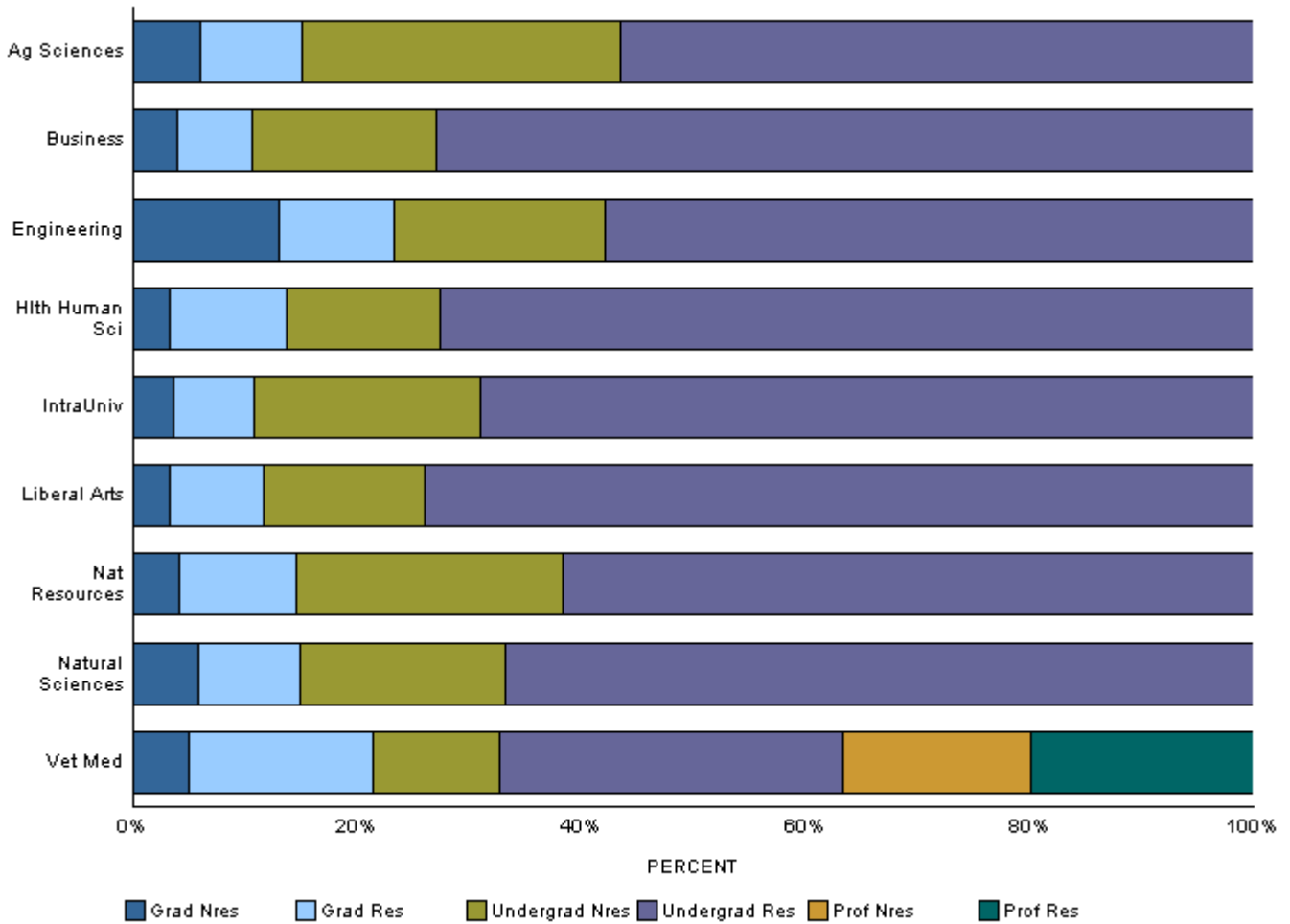

Application Type

	Resident	Nonresident	Total	Percent of University
Undergraduate				
New Freshmen	3,289	1,154	4,443	16.4
Transfer Students	1,076	371	1,447	5.4
Readmitted Students	358	40	398	1.5
Continuing Students	13,063	3,060	16,123	59.6
Non-Degree Students	79	75	154	0.6
Total	17,865	4,700	22,565	83.5
Graduate and Professional				
New, Readmitted Students	499	649	1,148	4.2
Continuing Students	2,031	699	2,730	10.1
Non-Degree Students	12	37	49	0.2
Prof. Veterinary Medicine	293	249	542	2.0
Total	2,835	1,634	4,469	16.5
University Total	20,700	6,334	27,034	100.0

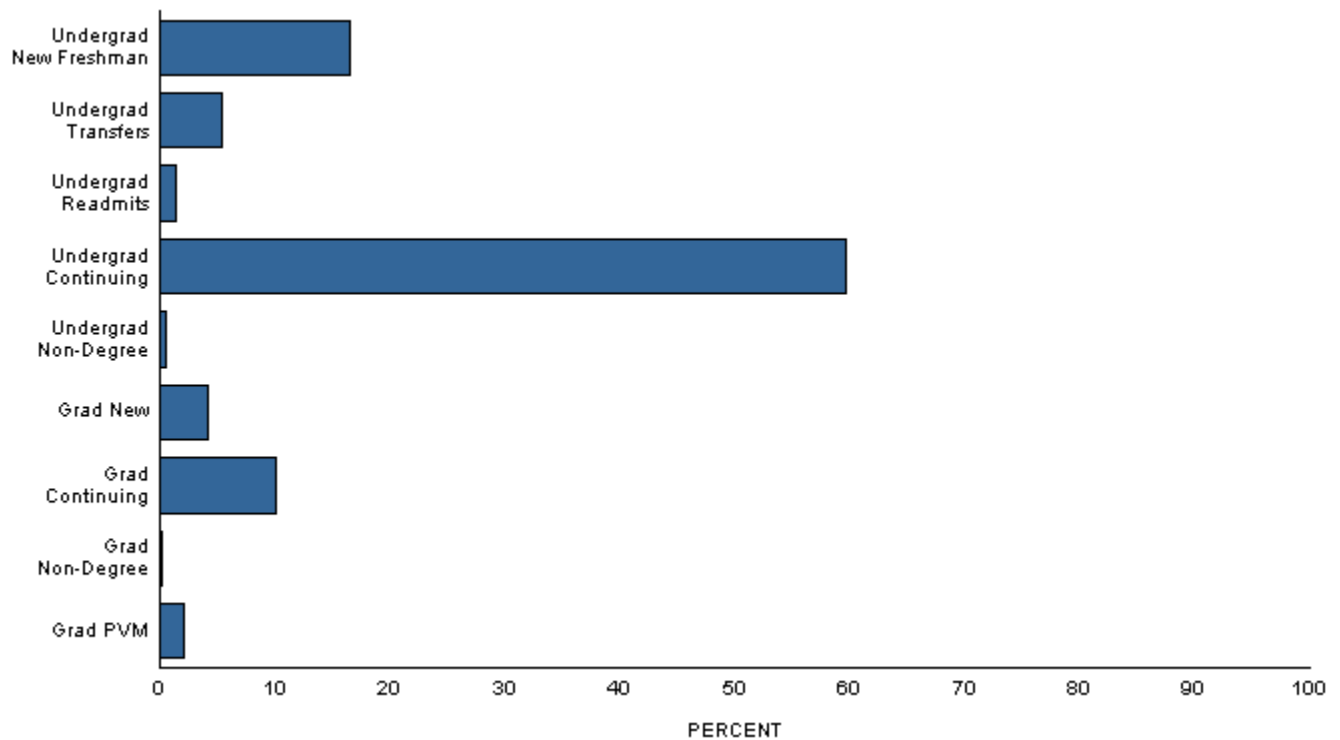

Full-Time/Part-Time Enrollment

	Resident	Nonresident	Total	Percent of University
Full-Time				
Undergraduate	16,389	4,387	20,776	76.9
Graduate	1,293	900	2,193	8.1
Prof. Veterinary Medicine	293	249	542	2.0
Total	17,975	5,536	23,511	87.0
Part-Time				
Undergraduate	1,476	313	1,789	6.6
Graduate	1,249	485	1,734	6.4
Total	2,725	798	3,523	13.0
University Total	20,700	6,334	27,034	100.0

Full-time students = undergraduates enrolled for 12 or more credits Fall, Spring (9 - Summer)
 graduates enrolled for 9 or more credits
 students enrolled in a CO-OP Program
 all professional veterinary students

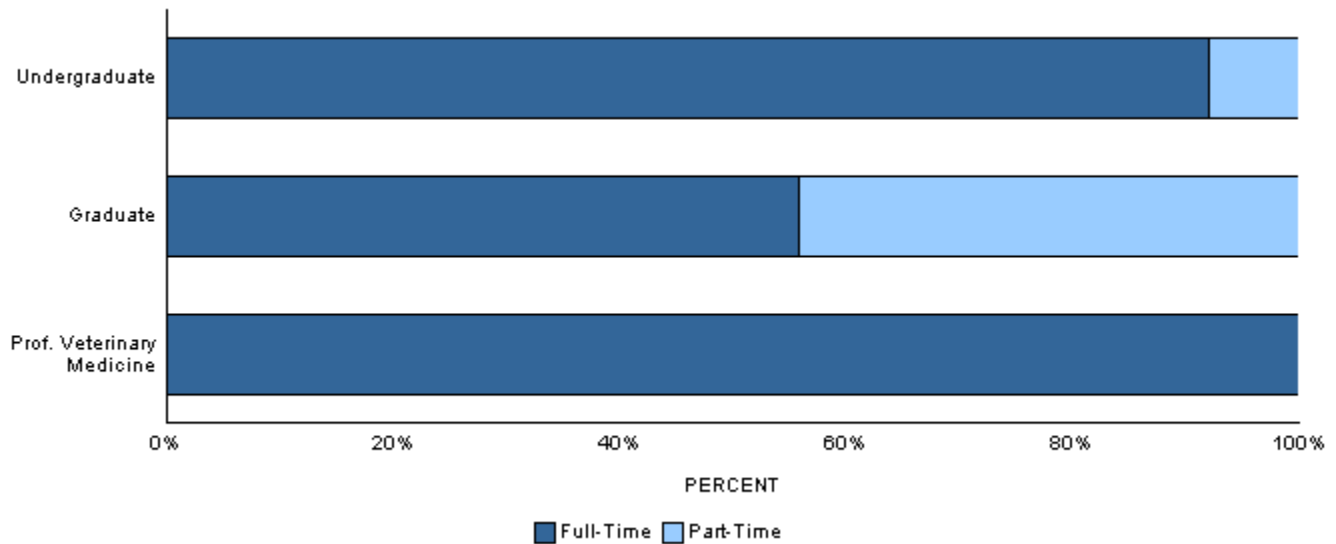

Class

	Resident	Nonresident	Total	Percent of University
Undergraduate				
Freshmen	4,275	1,523	5,798	21.4
Sophomore	3,856	1,150	5,006	18.5
Junior	4,201	976	5,177	19.1
Senior	5,533	1,051	6,584	24.4
Total	17,865	4,700	22,565	83.5
Graduate and Professional				
Graduate-I (excl PVM)	1,554	884	2,438	9.0
Graduate-II (excl PVM)	988	501	1,489	5.5
Graduate-I (PVM)	71	68	139	0.5
Graduate-II (PVM)	222	181	403	1.5
Total	2,835	1,634	4,469	16.5
University Total	20,700	6,334	27,034	100.0

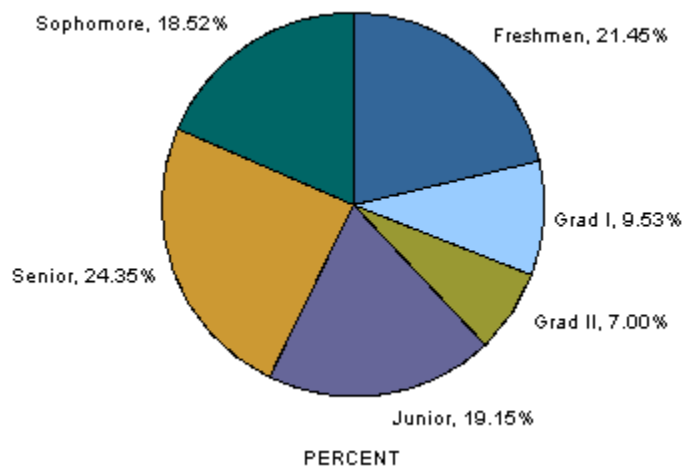

Age at Registration

Age	Undergraduate	Graduate	Prof Vet Med	Total Univ
17 or under	178	0	0	178
18	3,925	0	0	3,925
19	4,375	2	0	4,377
20	4,238	3	0	4,241
21	4,102	53	6	4,161
22	2,332	286	39	2,657
23	962	444	71	1,477
24	552	394	72	1,018
25	367	342	78	787
26-27	511	582	115	1,208
28-29	343	455	55	853
30-34	360	671	81	1,112
35-39	152	295	15	462
40-49	109	285	7	401
50 or over	59	115	3	177
Not Reported	0	0	0	0
Total	22,565	3,927	542	27,034
Mean Age	21	29	27	22

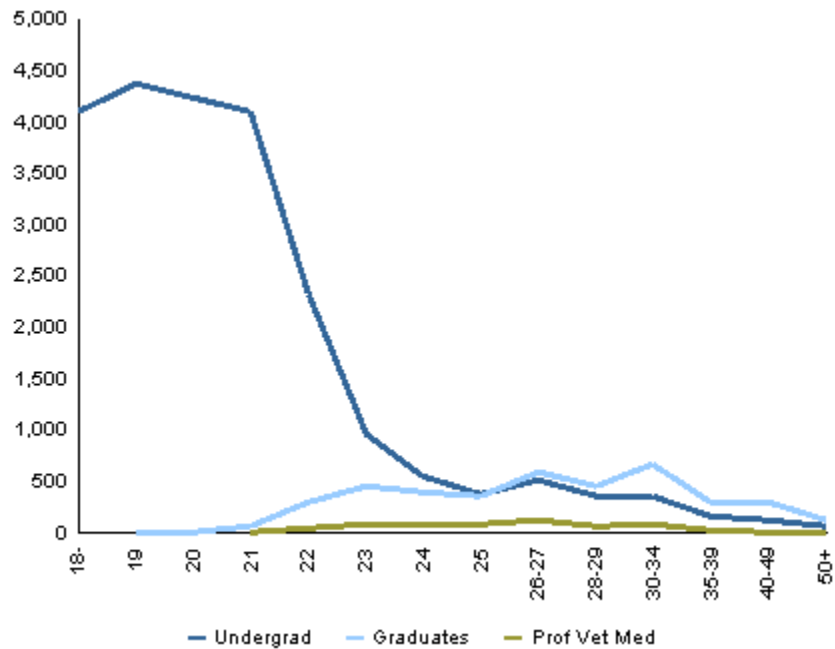

Majors and Minors by Home Department

	Undergraduate					Graduate			Total
	Freshmen	Sophomore	Junior	Senior	Subtotal	I	II	Subtotal	
Agricultural Sciences									
Agricultural & Resource Economics									
Primary Majors									
Agricultural Business	27	39	44	43	153	0	0	0	153
Agricultural Economics	3	2	2	0	7	0	0	0	7
Agricultural Education	5	3	7	11	26	0	0	0	26
Agricultural and Resource Econ	0	0	0	0	0	22	23	45	45
Farm and Ranch Management	0	2	0	1	3	0	0	0	3
Natural Resource Economics	1	3	3	3	10	0	0	0	10
Department Primary Majors Total	36	49	56	58	199	22	23	45	244
Secondary Majors									
Agricultural Business	11	16	14	18	59	0	0	0	59
Agricultural Economics	1	0	0	0	1	0	0	0	1
Agricultural Education	0	1	2	5	8	0	0	0	8
Natural Resource Economics	0	1	5	5	11	0	0	0	11
Department Secondary Majors Total	12	18	21	28	79	0	0	0	79
Dept Majors (Primary + Secondary) Total	48	67	77	86	278	22	23	45	323
Minors									
Agricultural and Resource Econ	2	5	7	20	34				34
Department Grand Total	50	72	84	106	312	22	23	45	357
Agricultural Sciences Intra-College									
Primary Majors									
Agricultural Ext Education	0	0	0	0	0	1	0	1	1
Agricultural Sciences	0	0	0	0	0	17	0	17	17
Integrated Resource Management	0	0	0	0	0	11	0	11	11
Department Primary Majors Total	0	0	0	0	0	29	0	29	29
Dept Majors (Primary + Secondary) Total	0	0	0	0	0	29	0	29	29
Department Grand Total	0	0	0	0	0	29	0	29	29
Animal Sciences									
Primary Majors									
Animal Sciences	110	62	80	92	344	30	15	45	389
Equine Science	99	83	78	107	367	0	0	0	367
Department Primary Majors Total	209	145	158	199	711	30	15	45	756
Secondary Majors									
Animal Sciences	5	12	11	17	45	0	0	0	45
Equine Science	2	10	11	13	36	0	0	0	36
Department Secondary Majors Total	7	22	22	30	81	0	0	0	81
Dept Majors (Primary + Secondary) Total	216	167	180	229	792	30	15	45	837
Department Grand Total	216	167	180	229	792	30	15	45	837
Bioagricultural Scs & Pest Mngmnt									
Primary Majors									
Bioagricultural Sciences	0	0	0	0	0	1	3	4	4
Entomology	0	0	0	0	0	2	7	9	9
Pest Management	0	0	0	0	0	4	0	4	4
Plant Pathology	0	0	0	0	0	1	5	6	6
Weed Science	0	0	0	0	0	4	2	6	6
Department Primary Majors Total	0	0	0	0	0	12	17	29	29

Majors and Minors by Home Department

	Undergraduate					Graduate			Total
	Freshmen	Sophomore	Junior	Senior	Subtotal	I	II	Subtotal	
Agricultural Sciences									
Bioagricultural Scs & Pest Mngmnt									
Dept Majors (Primary + Secondary) Total	0	0	0	0	0	12	17	29	29
Minors									
Entomology	0	0	1	5	6				6
Plant Health	0	0	0	1	1				1
Department Minors Total	0	0	1	6	7				7
Department Grand Total	0	0	1	6	7	12	17	29	36
Horticulture & Landscape Archtctr									
Primary Majors									
Floriculture	4	1	4	9	18	0	0	0	18
Horticultural Business Management	1	0	3	7	11	0	0	0	11
Horticultural Food Crops	2	3	4	13	22	0	0	0	22
Horticultural Science	0	2	4	8	14	0	0	0	14
Horticultural Therapy	1	1	0	1	3	0	0	0	3
Horticulture	2	3	1	5	11	14	15	29	40
Landscape Architecture	2	19	16	34	71	15	0	15	86
Landscape Business	0	0	2	1	3	0	0	0	3
Landscape Design and Contracting	3	4	7	16	30	0	0	0	30
Nursery and Landscape Management	2	1	5	5	13	0	0	0	13
Pre-Landscape Architecture	12	18	6	1	37	0	0	0	37
Turf Management	1	3	11	17	32	0	0	0	32
Viticulture and Enology	1	7	4	5	17	0	0	0	17
Department Primary Majors Total	31	62	67	122	282	29	15	44	326
Secondary Majors									
Horticultural Business Management	0	0	0	1	1	0	0	0	1
Horticultural Food Crops	0	0	1	3	4	0	0	0	4
Horticultural Science	0	1	0	0	1	0	0	0	1
Horticultural Therapy	0	0	1	0	1	0	0	0	1
Horticulture	0	1	0	0	1	0	0	0	1
Landscape Design and Contracting	1	0	0	0	1	0	0	0	1
Nursery and Landscape Management	0	1	1	0	2	0	0	0	2
Viticulture and Enology	0	1	0	0	1	0	0	0	1
Department Secondary Majors Total	1	4	3	4	12	0	0	0	12
Dept Majors (Primary + Secondary) Total	32	66	70	126	294	29	15	44	338
Minors									
Environmental Horticulture	1	1	1	2	5				5
Horticulture	0	5	6	8	19				19
Department Minors Total	1	6	7	10	24				24
Department Grand Total	33	72	77	136	318	29	15	44	362

Majors and Minors by Home Department

	Undergraduate					Graduate			Total
	Freshmen	Sophomore	Junior	Senior	Subtotal	I	II	Subtotal	
Agricultural Sciences									
Soil and Crop Sciences									
Primary Majors									
Agronomic Production Management	1	2	1	3	7	0	0	0	7
Applied Information Technology	0	1	1	2	4	0	0	0	4
International Soil and Crop Science	0	1	7	5	13	0	0	0	13
Plant Biotechnology, Genetics, and Breeding	0	3	1	5	9	0	0	0	9
Soil Restoration and Conservation	1	0	1	5	7	0	0	0	7
Soil and Crop Sciences	6	10	16	26	58	12	24	36	94
Department Primary Majors Total	8	17	27	46	98	12	24	36	134
Secondary Majors									
Agronomic Production Management	0	0	0	1	1	0	0	0	1
Applied Information Technology	1	0	0	0	1	0	0	0	1
Soil and Crop Sciences	1	2	4	3	10	0	0	0	10
Department Secondary Majors Total	2	2	4	4	12	0	0	0	12
Dept Majors (Primary + Secondary) Total	10	19	31	50	110	12	24	36	146
Minors									
Organic Agriculture Interdisciplinary	4	7	13	15	39				39
Soil Resources & Conservation	0	1	1	3	5				5
Department Minors Total	4	8	14	18	44				44
Department Grand Total	14	27	45	68	154	12	24	36	190
College Primary Majors Total	284	273	308	425	1,290	134	94	228	1,518
College Secondary Majors Total	22	46	50	66	184	0	0	0	184
College Majors (Primary + Secondary) Total	306	319	358	491	1,474	134	94	228	1,702
College Minors Total	7	19	29	54	109				109
College Grand Total	313	338	387	545	1,583	134	94	228	1,811
Business									
Accounting									
Primary Majors									
Accountancy	0	0	0	0	0	51	0	51	51
Business Administration/Accounting	2	38	96	154	290	0	0	0	290
Department Primary Majors Total	2	38	96	154	290	51	0	51	341
Secondary Majors									
Business Administration/Accounting	0	0	1	8	9	0	0	0	9
Department Secondary Majors Total	0	0	1	8	9	0	0	0	9
Dept Majors (Primary + Secondary) Total	2	38	97	162	299	51	0	51	350
Department Grand Total	2	38	97	162	299	51	0	51	350

Majors and Minors by Home Department

	Undergraduate					Graduate			Total
	Freshmen	Sophomore	Junior	Senior	Subtotal	I	II	Subtotal	
Business									
Business Intra-College									
Primary Majors									
Business Administration	358	176	66	7	607	53	0	53	660
Computer Information Systems	0	0	0	0	0	60	0	60	60
Early Career Track	0	0	0	0	0	1	0	1	1
Financial Risk Management	0	0	0	0	0	17	0	17	17
Global, Social and Sustainable Enterprise	0	0	0	0	0	52	0	52	52
Department Primary Majors Total	358	176	66	7	607	183	0	183	790
Secondary Majors									
Business Administration	0	1	0	1	2	0	0	0	2
Computer Information Systems	0	0	0	0	0	0	1	1	1
Department Secondary Majors Total	0	1	0	1	2	0	1	1	3
Dept Majors (Primary + Secondary) Total	358	177	66	8	609	183	1	184	793
Minors									
Business Administration	33	275	556	743	1,607				1,607
Department Grand Total	391	452	622	751	2,216	183	1	184	2,400
Computer Information Systems									
Primary Majors									
Information Systems	6	46	58	77	187	0	0	0	187
Department Primary Majors Total	6	46	58	77	187	0	0	0	187
Secondary Majors									
Information Systems	0	0	0	1	1	0	0	0	1
Department Secondary Majors Total	0	0	0	1	1	0	0	0	1
Dept Majors (Primary + Secondary) Total	6	46	58	78	188	0	0	0	188
Department Grand Total	6	46	58	78	188	0	0	0	188
Finance & Real Estate									
Primary Majors									
Finance	9	77	129	172	387	0	0	0	387
Real Estate	1	6	9	11	27	0	0	0	27
Department Primary Majors Total	10	83	138	183	414	0	0	0	414
Secondary Majors									
Finance	0	1	2	6	9	0	0	0	9
Real Estate	0	0	1	1	2	0	0	0	2
Department Secondary Majors Total	0	1	3	7	11	0	0	0	11
Dept Majors (Primary + Secondary) Total	10	84	141	190	425	0	0	0	425
Department Grand Total	10	84	141	190	425	0	0	0	425
Management									
Primary Majors									
Management Practice	0	0	0	0	0	27	0	27	27
Organization and Innovation Management	8	74	116	151	349	0	0	0	349
Department Primary Majors Total	8	74	116	151	349	27	0	27	376
Secondary Majors									
Organization and Innovation Management	0	0	7	9	16	0	0	0	16
Department Secondary Majors Total	0	0	7	9	16	0	0	0	16
Dept Majors (Primary + Secondary) Total	8	74	123	160	365	27	0	27	392

Majors and Minors by Home Department

	Undergraduate					Graduate			Total
	Freshmen	Sophomore	Junior	Senior	Subtotal	I	II	Subtotal	
Business									
Management									
Department Grand Total	8	74	123	160	365	27	0	27	392
Marketing									
Primary Majors									
Marketing	9	62	131	146	348	0	0	0	348
Department Primary Majors Total	9	62	131	146	348	0	0	0	348
Secondary Majors									
Marketing	0	5	12	11	28	0	0	0	28
Department Secondary Majors Total	0	5	12	11	28	0	0	0	28
Dept Majors (Primary + Secondary) Total	9	67	143	157	376	0	0	0	376
Department Grand Total	9	67	143	157	376	0	0	0	376
College Primary Majors Total	393	479	605	718	2,195	261	0	261	2,456
College Secondary Majors Total	0	7	23	37	67	0	1	1	68
College Majors (Primary + Secondary) Total	393	486	628	755	2,262	261	1	262	2,524
College Minors Total	33	275	556	743	1,607				1,607
College Grand Total	426	761	1,184	1,498	3,869	261	1	262	4,131
Engineering									
Atmospheric Science									
Primary Majors									
Atmospheric Science	0	0	0	0	0	39	47	86	86
Department Primary Majors Total	0	0	0	0	0	39	47	86	86
Dept Majors (Primary + Secondary) Total	0	0	0	0	0	39	47	86	86
Department Grand Total	0	0	0	0	0	39	47	86	86
Chemical and Biological Engineering									
Primary Majors									
Chemical & Biological Engineer	36	55	53	87	231	0	0	0	231
Chemical Engineering	0	0	0	0	0	4	19	23	23
Department Primary Majors Total	36	55	53	87	231	4	19	23	254
Secondary Majors									
Chemical & Biological Engineer	0	0	1	4	5	0	0	0	5
Department Secondary Majors Total	0	0	1	4	5	0	0	0	5
Dept Majors (Primary + Secondary) Total	36	55	54	91	236	4	19	23	259
Department Grand Total	36	55	54	91	236	4	19	23	259

Majors and Minors by Home Department

	Undergraduate					Graduate			Total
	Freshmen	Sophomore	Junior	Senior	Subtotal	I	II	Subtotal	
Engineering									
Civil and Environmental Engineering									
Primary Majors									
Civil Engineering	76	79	82	108	345	148	86	234	579
Ecological Engineering	0	10	10	10	30	0	0	0	30
Environmental Engineering	40	19	12	29	100	0	0	0	100
Soil and Water Resource Engineering	0	2	3	5	10	0	0	0	10
Department Primary Majors Total	116	110	107	152	485	148	86	234	719
Secondary Majors									
Civil Engineering	0	1	0	1	2	0	0	0	2
Environmental Engineering	0	0	0	1	1	0	0	0	1
Department Secondary Majors Total	0	1	0	2	3	0	0	0	3
Dept Majors (Primary + Secondary) Total	116	111	107	154	488	148	86	234	722
Minors									
Environmental Engineering	0	0	0	3	3				3
Department Grand Total	116	111	107	157	491	148	86	234	725
Electrical and Computer Engineering									
Primary Majors									
Computer Engineering	29	30	25	32	116	0	0	0	116
Electrical Engineering	29	42	39	81	191	135	78	213	404
Lasers and Optical Engineering	0	0	0	7	7	0	0	0	7
Department Primary Majors Total	58	72	64	120	314	135	78	213	527
Secondary Majors									
Computer Engineering	0	0	0	1	1	0	0	0	1
Electrical Engineering	0	0	0	2	2	0	0	0	2
Department Secondary Majors Total	0	0	0	3	3	0	0	0	3
Dept Majors (Primary + Secondary) Total	58	72	64	123	317	135	78	213	530
Department Grand Total	58	72	64	123	317	135	78	213	530

Majors and Minors by Home Department

	Undergraduate					Graduate			Total
	Freshmen	Sophomore	Junior	Senior	Subtotal	I	II	Subtotal	
Engineering									
Engineering Intra-College									
Primary Majors									
Biomedical Engineering	0	0	0	0	0	12	0	12	12
Biomedical Engineering with CB	32	26	10	16	84	0	0	0	84
Biomedical Engineering with EE	9	7	3	1	20	0	0	0	20
Biomedical Engineering with EL	2	1	1	1	5	0	0	0	5
Biomedical Engineering with ME	30	41	18	26	115	0	0	0	115
Civil Engineering	0	0	0	0	0	7	0	7	7
Electrical and Computer Engineering	0	0	0	0	0	6	0	6	6
Engineering Open Option	81	12	1	0	94	0	0	0	94
Engineering Physics	0	1	1	2	4	0	0	0	4
Engineering Science	11	2	1	1	15	0	0	0	15
Engineering/System Engineering	0	0	0	0	0	1	0	1	1
International Engineering and International Studies	2	1	1	7	11	0	0	0	11
Mechanical Engineering	0	0	0	0	0	3	0	3	3
Space Engineering	2	3	2	8	15	0	0	0	15
Systems Engineering	0	0	0	0	0	6	3	9	9
Teacher Education	0	1	3	8	12	0	0	0	12
Department Primary Majors Total	169	95	41	70	375	35	3	38	413
Secondary Majors									
International Engineering and International Studies	0	1	0	0	1	0	0	0	1
Space Engineering	2	2	2	4	10	0	0	0	10
Teacher Education	0	0	0	2	2	0	0	0	2
Department Secondary Majors Total	2	3	2	6	13	0	0	0	13
Dept Majors (Primary + Secondary) Total	171	98	43	76	388	35	3	38	426
Minors									
Biomedical Engineering Interdisciplinary	1	5	8	41	55				55
Energy Engineering Interdisciplinary	0	2	0	1	3				3
Department Minors Total	1	7	8	42	58				58
Department Grand Total	172	105	51	118	446	35	3	38	484
Mechanical Engineering									
Primary Majors									
Mechanical Engineering	194	217	147	275	833	35	53	88	921
Department Primary Majors Total	194	217	147	275	833	35	53	88	921
Secondary Majors									
Mechanical Engineering	1	0	2	5	8	0	0	0	8
Department Secondary Majors Total	1	0	2	5	8	0	0	0	8
Dept Majors (Primary + Secondary) Total	195	217	149	280	841	35	53	88	929
Department Grand Total	195	217	149	280	841	35	53	88	929
College Primary Majors Total	573	549	412	704	2,238	396	286	682	2,920
College Secondary Majors Total	3	4	5	20	32	0	0	0	32
College Majors (Primary + Secondary) Total	576	553	417	724	2,270	396	286	682	2,952
College Minors Total	1	7	8	45	61				61
College Grand Total	577	560	425	769	2,331	396	286	682	3,013

Majors and Minors by Home Department

	Undergraduate					Graduate			Total
	Freshmen	Sophomore	Junior	Senior	Subtotal	I	II	Subtotal	
Health and Human Sciences									
Construction Management									
Primary Majors									
Construction Management	12	61	85	176	334	31	0	31	365
Pre-Construction Management	82	58	10	8	158	0	0	0	158
Department Primary Majors Total	94	119	95	184	492	31	0	31	523
Secondary Majors									
Construction Management	0	2	3	3	8	0	0	0	8
Pre-Construction Management	1	0	1	4	6	0	0	0	6
Department Secondary Majors Total	1	2	4	7	14	0	0	0	14
Dept Majors (Primary + Secondary) Total	95	121	99	191	506	31	0	31	537
Department Grand Total	95	121	99	191	506	31	0	31	537
Design and Merchandising									
Primary Majors									
Apparel Design and Production	4	15	13	30	62	0	0	0	62
Apparel and Merchandising	21	9	4	2	36	20	0	20	56
Interior Design	2	23	34	43	102	4	0	4	106
Merchandising	38	56	53	52	199	0	0	0	199
Pre-Interior Design	35	14	1	0	50	0	0	0	50
Department Primary Majors Total	100	117	105	127	449	24	0	24	473
Secondary Majors									
Apparel Design and Production	0	0	0	5	5	0	0	0	5
Interior Design	0	0	1	4	5	0	0	0	5
Merchandising	2	0	3	4	9	0	0	0	9
Pre-Interior Design	0	0	2	0	2	0	0	0	2
Department Secondary Majors Total	2	0	6	13	21	0	0	0	21
Dept Majors (Primary + Secondary) Total	102	117	111	140	470	24	0	24	494
Minors									
Merchandising	6	22	22	23	73				73
Department Grand Total	108	139	133	163	543	24	0	24	567
Food Science & Human Nutrition									
Primary Majors									
Dietetics	1	0	0	0	1	0	0	0	1
Fermentation Sci & Technology	6	2	7	1	16	0	0	0	16
Food Science and Nutrition	63	70	84	138	355	50	23	73	428
Hospitality Management	34	30	61	50	175	0	0	0	175
Nutrition and Exercise Science	0	0	0	0	0	2	0	2	2
Department Primary Majors Total	104	102	152	189	547	52	23	75	622
Secondary Majors									
Fermentation Sci & Technology	0	0	0	1	1	0	0	0	1
Food Science and Nutrition	0	2	6	6	14	0	0	0	14
Hospitality Management	0	2	4	7	13	0	0	0	13
Department Secondary Majors Total	0	4	10	14	28	0	0	0	28
Dept Majors (Primary + Secondary) Total	104	106	162	203	575	52	23	75	650

Majors and Minors by Home Department

	Undergraduate					Graduate			Total
	Freshmen	Sophomore	Junior	Senior	Subtotal	I	II	Subtotal	
Health and Human Sciences									
Food Science & Human Nutrition									
Minors									
Food Science/Safety Interdisciplinary	0	1	3	18	22				22
Nutrition	0	3	4	12	19				19
Department Minors Total	0	4	7	30	41				41
Department Grand Total	104	110	169	233	616	52	23	75	691
Health and Exercise Science									
Primary Majors									
Health Promotion	57	92	154	167	470	0	0	0	470
Health and Exercise Science	253	58	29	19	359	26	0	26	385
Human Bioenergetics	0	0	0	0	0	0	13	13	13
Sports Medicine	66	132	146	237	581	0	0	0	581
Department Primary Majors Total	376	282	329	423	1,410	26	13	39	1,449
Secondary Majors									
Health Promotion	1	1	4	7	13	0	0	0	13
Sports Medicine	0	0	3	5	8	0	0	0	8
Department Secondary Majors Total	1	1	7	12	21	0	0	0	21
Dept Majors (Primary + Secondary) Total	377	283	336	435	1,431	26	13	39	1,470
Department Grand Total	377	283	336	435	1,431	26	13	39	1,470

Majors and Minors by Home Department

	Undergraduate					Graduate			Total
	Freshmen	Sophomore	Junior	Senior	Subtotal	I	II	Subtotal	
Health and Human Sciences									
Health and Human Sciences Intra-College									
Primary Majors									
Principal Licensure	0	0	0	0	0	8	0	8	8
Teacher Licn - Art	0	0	0	1	1	0	0	0	1
Teacher Licn - Business Educ	0	0	0	3	3	0	0	0	3
Teacher Licn - Early Childhood	0	0	0	2	2	0	0	0	2
Teacher Licn - English	0	0	0	4	4	0	0	0	4
Teacher Licn - Fmly & Csmr Std	0	0	0	2	2	0	0	0	2
Teacher Licn - French	0	0	0	2	2	0	0	0	2
Teacher Licn - General Science	1	0	0	5	6	0	0	0	6
Teacher Licn - Instruct Techno	0	0	0	1	1	0	0	0	1
Teacher Licn - Marketing Educ	0	0	0	1	1	0	0	0	1
Teacher Licn - Mathematics	0	0	0	1	1	0	0	0	1
Teacher Licn - Social Studies	0	0	0	7	7	0	0	0	7
Department Primary Majors Total	1	0	0	29	30	8	0	8	38
Secondary Majors									
Pre-Admission to Licensure	0	3	28	42	73	2	0	2	75
Principal Licensure	0	0	0	0	0	0	5	5	5
Teacher Licn - Agriculture	0	0	1	14	15	1	0	1	16
Teacher Licn - Art	0	0	3	19	22	0	0	0	22
Teacher Licn - Biology	0	1	6	15	22	0	0	0	22
Teacher Licn - Chemistry	0	0	1	5	6	0	0	0	6
Teacher Licn - Early Childhood	0	2	26	26	54	0	0	0	54
Teacher Licn - English	0	0	22	48	70	7	0	7	77
Teacher Licn - Fmly & Csmr Std	0	0	0	11	11	1	0	1	12
Teacher Licn - French	0	0	1	0	1	0	0	0	1
Teacher Licn - General Science	0	0	0	0	0	1	4	5	5
Teacher Licn - German	0	0	0	0	0	1	0	1	1
Teacher Licn - Instruct Techno	0	0	1	0	1	0	0	0	1
Teacher Licn - Mathematics	0	0	8	23	31	1	0	1	32
Teacher Licn - Music Education	0	1	12	27	40	2	0	2	42
Teacher Licn - Physics	0	1	1	1	3	0	0	0	3
Teacher Licn - Social Studies	0	2	9	43	54	0	0	0	54
Teacher Licn - Spanish	0	0	1	9	10	0	0	0	10
Teacher Licn - Speech	0	0	2	1	3	0	0	0	3
Teacher Licn - Technology Educ	0	1	2	8	11	0	0	0	11
Department Secondary Majors Total	0	11	124	292	427	16	9	25	452
Dept Majors (Primary + Secondary) Total	1	11	124	321	457	24	9	33	490
Department Grand Total	1	11	124	321	457	24	9	33	490
Human Development & Family Studies									
Primary Majors									
Applied Developmental Science	0	0	0	0	0	0	12	12	12
Human Devlpmnt & Family Stdies	102	215	217	200	734	8	0	8	742
Marriage and Family Therapy	0	0	0	0	0	17	0	17	17
Department Primary Majors Total	102	215	217	200	734	25	12	37	771
Secondary Majors									
Human Devlpmnt & Family Stdies	1	20	24	19	64	0	0	0	64
Department Secondary Majors Total	1	20	24	19	64	0	0	0	64

Majors and Minors by Home Department

	Undergraduate					Graduate			Total
	Freshmen	Sophomore	Junior	Senior	Subtotal	I	II	Subtotal	
Health and Human Sciences									
Human Development & Family Studies									
Dept Majors (Primary + Secondary) Total	103	235	241	219	798	25	12	37	835
Minors									
Gerontology Interdisciplinary	0	9	12	22	43				43
Department Grand Total	103	244	253	241	841	25	12	37	878
Occupational Therapy									
Primary Majors									
Occupation & Rehab Sci	0	0	0	0	0	0	2	2	2
Occupational Therapy	0	0	0	0	0	116	0	116	116
Department Primary Majors Total	0	0	0	0	0	116	2	118	118
Dept Majors (Primary + Secondary) Total	0	0	0	0	0	116	2	118	118
Department Grand Total	0	0	0	0	0	116	2	118	118
School of Education									
Primary Majors									
Adult Education and Training	0	0	0	0	0	29	0	29	29
Counseling and Career Development	0	0	0	0	0	38	0	38	38
Educational Leadership, Renewal and Change	0	0	0	0	0	8	26	34	34
Family and Consumer Sciences	6	3	3	9	21	0	0	0	21
Family and Consumer Sciences Education	0	4	7	10	21	0	0	0	21
Higher Education Leadership	0	0	0	0	0	0	7	7	7
Interdisciplinary Studies	0	0	0	0	0	0	25	25	25
Learning, Teaching, and Culture	0	0	0	0	0	0	3	3	3
Organizational Performance and Change	0	0	0	0	0	2	25	27	27
Research Methodology	0	0	0	0	0	0	8	8	8
School Leadership	0	0	0	0	0	0	17	17	17
Student Affairs in Higher Educ	0	0	0	0	0	43	0	43	43
Department Primary Majors Total	6	7	10	19	42	120	111	231	273
Secondary Majors									
Family and Consumer Sciences	0	0	0	1	1	0	0	0	1
Family and Consumer Sciences Education	0	1	0	0	1	0	0	0	1
Department Secondary Majors Total	0	1	0	1	2	0	0	0	2
Dept Majors (Primary + Secondary) Total	6	8	10	20	44	120	111	231	275
Department Grand Total	6	8	10	20	44	120	111	231	275
School of Social Work									
Primary Majors									
Social Work	37	86	101	99	323	72	8	80	403
Department Primary Majors Total	37	86	101	99	323	72	8	80	403
Secondary Majors									
Social Work	2	6	7	12	27	0	0	0	27
Department Secondary Majors Total	2	6	7	12	27	0	0	0	27
Dept Majors (Primary + Secondary) Total	39	92	108	111	350	72	8	80	430
Department Grand Total	39	92	108	111	350	72	8	80	430
College Primary Majors Total	820	928	1,009	1,270	4,027	474	169	643	4,670
College Secondary Majors Total	7	45	182	370	604	16	9	25	629
College Majors (Primary + Secondary) Total	827	973	1,191	1,640	4,631	490	178	668	5,299

Majors and Minors by Home Department

	Undergraduate					Graduate			Total
	Freshmen	Sophomore	Junior	Senior	Subtotal	I	II	Subtotal	
Health and Human Sciences									
College Minors Total	6	35	41	75	157				157
College Grand Total	833	1,008	1,232	1,715	4,788	490	178	668	5,456

*** The advising department for intra-university enrollment is identified in parentheses in this report; enrollment counts by advising department are available online at <http://www.ir.colostate.edu/enrollment.aspx>. ***

Intra-University

Global Environmental Sustainability

Dept Majors (Primary + Secondary) Total	0	0	0	0	0	0	0	0	0
Minors									
Global Environmental Sustainability Interdisciplinary	4	23	53	75	155				155
Department Grand Total	4	23	53	75	155	0	0	0	155

INTO CSU Center

Primary Majors

INTO Pathways - Business (Business Intra-C	21	1	0	0	22	0	0	0	22
INTO Pathways - Business (Computer Inform	0	0	0	0	0	5	0	5	5
INTO Pathways - Business (Finance & Real E	0	0	0	0	0	11	0	11	11
INTO Pathways - Business (Management)	0	0	0	0	0	3	0	3	3
INTO Pathways - Engineering (Chemical and	0	0	0	0	0	1	0	1	1
INTO Pathways - Engineering (Civil and Env	0	0	0	0	0	6	0	6	6
INTO Pathways - Engineering (Electrical and	0	0	0	0	0	3	0	3	3
INTO Pathways - Engineering (Engineering Ir	25	0	0	0	25	0	0	0	25
INTO Pathways - Engineering (Mechanical E	0	0	0	0	0	4	0	4	4
INTO Pathways - Liberal Arts	1	0	0	0	1	0	0	0	1
INTO Pathways - Natural Scienc (Computer S	1	0	0	0	1	0	0	0	1
INTO Pathways - Natural Scienc (Natural Sci	8	1	0	0	9	0	0	0	9
INTO Res Instr + Acad/Gen Engl (INTO CSU	1	0	0	0	1	3	0	3	4
Department Primary Majors Total	57	2	0	0	59	36	0	36	95

Secondary Majors

INTO Academic English	41	1	6	0	48	26	15	41	89
Department Secondary Majors Total	41	1	6	0	48	26	15	41	89
Dept Majors (Primary + Secondary) Total	98	3	6	0	107	62	15	77	184
Department Grand Total	98	3	6	0	107	62	15	77	184

International Programs

Dept Majors (Primary + Secondary) Total	0	0	0	0	0	0	0	0	0
Minors									
Asian Studies Interdisciplinary	0	1	0	0	1				1
Latin American and Caribbean Studies Interdisciplinary	0	0	0	5	5				5
Peace and Reconciliation Studies Interdisciplinary	0	1	6	8	15				15
Department Minors Total	0	2	6	13	21				21
Department Grand Total	0	2	6	13	21	0	0	0	21

Military Studies

Dept Majors (Primary + Secondary) Total	0	0	0	0	0	0	0	0	0
---	---	---	---	---	---	---	---	---	---

Majors and Minors by Home Department

	Undergraduate					Graduate			
	Freshmen	Sophomore	Junior	Senior	Subtotal	I	II	Subtotal	Total

*** The advising department for intra-university enrollment is identified in parentheses in this report; enrollment counts by advising department are available online at <http://www.ir.colostate.edu/enrollment.aspx>. ***

Intra-University

Military Studies

Minors

Aerospace Studies	0	2	3	3	8				8
Military Science	0	1	4	6	11				11
Department Minors Total	0	3	7	9	19				19
Department Grand Total	0	3	7	9	19	0	0	0	19

Majors and Minors by Home Department

Undergraduate
Graduate

Freshmen Sophomore Junior Senior **Subtotal** I II **Subtotal** **Total**

*** The advising department for intra-university enrollment is identified in parentheses in this report; enrollment counts by advising department are available online at <http://www.ir.colostate.edu/enrollment.aspx>. ***

Intra-University

Provost / Acad Vice President

Primary Majors

Aims Comm Coll Exchange Prog	1	0	0	0	1	0	0	0	1
Bioengineering (Chemical and Biological Eng	0	0	0	0	0	0	3	3	3
Bioengineering (Chemistry)	0	0	0	0	0	0	2	2	2
Bioengineering (Clinical Sciences)	0	0	0	0	0	0	2	2	2
Bioengineering (Electrical and Computer Engi	0	0	0	0	0	0	2	2	2
Bioengineering (Health and Exercise Science)	0	0	0	0	0	0	1	1	1
Bioengineering (Mathematics)	0	0	0	0	0	0	1	1	1
Bioengineering (Mechanical Engineering)	0	0	0	0	0	1	4	5	5
Bioengineering (School Of Biomedical Enginc	0	0	0	0	0	4	10	14	14
CO School of Public Health	0	0	0	0	0	3	0	3	3
CSU Ready for High School	6	0	0	0	6	0	0	0	6
Cell and Molecular Biology (Bioagricultural S	0	0	0	0	0	0	2	2	2
Cell and Molecular Biology (Biochemistry & I	0	0	0	0	0	0	3	3	3
Cell and Molecular Biology (Biology)	0	0	0	0	0	1	6	7	7
Cell and Molecular Biology (Biomedical Scier	0	0	0	0	0	3	9	12	12
Cell and Molecular Biology (Cell & Molecula	0	0	0	0	0	2	20	22	22
Cell and Molecular Biology (Chemical and Bi	0	0	0	0	0	0	3	3	3
Cell and Molecular Biology (Chemistry)	0	0	0	0	0	1	1	2	2
Cell and Molecular Biology (Clinical Sciences	0	0	0	0	0	0	7	7	7
Cell and Molecular Biology (Environmntl & F	0	0	0	0	0	3	4	7	7
Cell and Molecular Biology (Health and Exerc	0	0	0	0	0	0	1	1	1
Cell and Molecular Biology (Horticulture & L	0	0	0	0	0	0	1	1	1
Cell and Molecular Biology (Microbiology, Imu	0	0	0	0	0	0	7	7	7
Ecology (Agricultural & Resource Economics	0	0	0	0	0	1	6	7	7
Ecology (Anthropology)	0	0	0	0	0	3	10	13	13
Ecology (Atmospheric Science)	0	0	0	0	0	1	1	2	2
Ecology (Bioagricultural Scs & Pest Mngmnt)	0	0	0	0	0	10	6	16	16
Ecology (Biology)	0	0	0	0	0	8	28	36	36
Ecology (Chemical and Biological Engineerin	0	0	0	0	0	0	1	1	1
Ecology (Ecosystem Science & Sustainability)	0	0	0	0	0	17	24	41	41
Ecology (Fish/Wildlife/Conservation Biology)	0	0	0	0	0	11	14	25	25
Ecology (Forest & Rangeland Stewardship)	0	0	0	0	0	7	8	15	15
Ecology (Human Dimensions of Natural Res.)	0	0	0	0	0	1	1	2	2
Ecology (Political Science)	0	0	0	0	0	0	1	1	1
Ecology (Soil and Crop Sciences)	0	0	0	0	0	3	3	6	6
International Exchange	44	0	0	0	44	0	0	0	44
Molc, Cellulr, & Intgr Neurosci	0	0	0	0	0	0	3	3	3
Undeclared	753	178	17	1	949	0	0	0	949
Undeclared Agricultural Intrst	1	0	0	0	1	0	0	0	1
Undeclared ArtHm/Comm/Dsgn Int	82	75	24	5	186	0	0	0	186
Undeclared Business Interest	337	179	71	9	596	0	0	0	596
Undeclared Envr/Nat Res Intrst	25	6	1	0	32	0	0	0	32
Undeclared Health/Life Sci Int	137	65	13	5	220	0	0	0	220

Majors and Minors by Home Department

	Undergraduate					Graduate			Total
	Freshmen	Sophomore	Junior	Senior	Subtotal	I	II	Subtotal	
*** The advising department for intra-university enrollment is identified in parentheses in this report; enrollment counts by advising department are available online at http://www.ir.colostate.edu/enrollment.aspx . ***									
Intra-University									
Provost / Acad Vice President									
Primary Majors									
Undeclared Hmn/Soc Sci Intrst	6	0	0	0	6	0	0	0	6
Undeclared Phys&Math/Engr Int	299	101	43	20	463	0	0	0	463
Visiting International Program	0	5	7	2	14	0	0	0	14
Department Primary Majors Total	1,691	609	176	42	2,518	80	195	275	2,793
Secondary Majors									
Non-regularly admitted student	0	0	0	0	0	1	0	1	1
Undeclared ArtHm/Comm/Dsgn Int	2	19	13	5	39	0	0	0	39
Undeclared Business Interest	0	2	2	0	4	0	0	0	4
Undeclared Envr/Nat Res Intrst	1	2	0	0	3	0	0	0	3
Undeclared Health/Life Sci Int	1	1	0	0	2	0	0	0	2
Undeclared Phys&Math/Engr Int	0	1	0	1	2	0	0	0	2
Department Secondary Majors Total	4	25	15	6	50	1	0	1	51
Dept Majors (Primary + Secondary) Total	1,695	634	191	48	2,568	81	195	276	2,844
Minors									
International Development Interdisciplinary	1	10	15	28	54				54
Department Grand Total	1,696	644	206	76	2,622	81	195	276	2,898
College Primary Majors Total	1,748	611	176	42	2,577	116	195	311	2,888
College Secondary Majors Total	45	26	21	6	98	27	15	42	140
College Majors (Primary + Secondary) Total	1,793	637	197	48	2,675	143	210	353	3,028
College Minors Total	5	38	81	125	249				249
College Grand Total	1,798	675	278	173	2,924	143	210	353	3,277

Liberal Arts

Anthropology

Primary Majors

Anthropology	5	3	21	28	57	40	0	40	97
Anthropology MA/Humans and the Environm	0	0	0	0	0	3	0	3	3
Anthropology MA/The Anthropology of Healt	0	0	0	0	0	1	0	1	1
Archaeology	6	5	8	11	30	0	0	0	30
Biological Anthropology	6	6	9	13	34	0	0	0	34
Cultural Anthropology	7	7	17	22	53	0	0	0	53
Geography	1	1	1	1	4	0	0	0	4
International Development	0	0	0	0	0	4	0	4	4
Professional Methods and Techniques	0	0	0	0	0	3	0	3	3
Department Primary Majors Total	25	22	56	75	178	51	0	51	229

Secondary Majors

Anthropology	0	1	1	3	5	0	0	0	5
Archaeology	0	2	0	1	3	0	0	0	3
Biological Anthropology	0	0	1	0	1	0	0	0	1
Cultural Anthropology	0	1	3	3	7	0	0	0	7
Department Secondary Majors Total	0	4	5	7	16	0	0	0	16

Majors and Minors by Home Department

	Undergraduate					Graduate			Total
	Freshmen	Sophomore	Junior	Senior	Subtotal	I	II	Subtotal	
Liberal Arts									
Anthropology									
Dept Majors (Primary + Secondary) Total	25	26	61	82	194	51	0	51	245
Minors									
Anthropology	1	9	15	29	54				54
Geography	0	1	7	13	21				21
Department Minors Total	1	10	22	42	75				75
Department Grand Total	26	36	83	124	269	51	0	51	320
Art									
Primary Majors									
Art	95	73	52	51	271	23	0	23	294
Art Education	2	5	11	8	26	0	0	0	26
Art History	0	0	2	9	11	0	0	0	11
Drawing	1	1	4	9	15	0	0	0	15
Electronic Art	0	0	0	1	1	0	0	0	1
Fibers	0	0	1	7	8	0	0	0	8
Graphic Design	5	17	44	42	108	0	0	0	108
Metalsmithing	2	1	3	4	10	0	0	0	10
Painting	0	2	1	11	14	0	0	0	14
Photo Image Making	1	4	3	9	17	0	0	0	17
Pottery	0	1	2	10	13	0	0	0	13
Printmaking	0	0	2	0	2	0	0	0	2
Sculpture	0	1	3	3	7	0	0	0	7
Studio	2	6	11	18	37	0	0	0	37
Department Primary Majors Total	108	111	139	182	540	23	0	23	563
Secondary Majors									
Art	0	0	2	2	4	0	0	0	4
Art Education	0	0	0	6	6	0	0	0	6
Art History	0	0	1	3	4	0	0	0	4
Drawing	0	0	1	1	2	0	0	0	2
Graphic Design	0	0	1	5	6	0	0	0	6
Metalsmithing	0	0	1	1	2	0	0	0	2
Painting	0	0	0	2	2	0	0	0	2
Photo Image Making	0	1	0	0	1	0	0	0	1
Studio	0	3	2	12	17	0	0	0	17
Department Secondary Majors Total	0	4	8	32	44	0	0	0	44
Dept Majors (Primary + Secondary) Total	108	115	147	214	584	23	0	23	607
Department Grand Total	108	115	147	214	584	23	0	23	607
Communication Studies									
Primary Majors									
Communication Studies	76	165	217	176	634	28	0	28	662
Teacher Licensure-Speech	0	1	1	0	2	0	0	0	2
Department Primary Majors Total	76	166	218	176	636	28	0	28	664
Secondary Majors									
Communication Studies	1	12	16	14	43	0	0	0	43
Teacher Licensure-Speech	0	0	0	1	1	0	0	0	1
Department Secondary Majors Total	1	12	16	15	44	0	0	0	44
Dept Majors (Primary + Secondary) Total	77	178	234	191	680	28	0	28	708

Majors and Minors by Home Department

	Undergraduate					Graduate			Total
	Freshmen	Sophomore	Junior	Senior	Subtotal	I	II	Subtotal	
Liberal Arts									
Communication Studies									
Minors									
Film Studies Interdisciplinary	3	7	13	6	29				29
Department Grand Total	80	185	247	197	709	28	0	28	737
Economics									
Primary Majors									
Economics	30	67	145	127	369	17	44	61	430
Department Primary Majors Total	30	67	145	127	369	17	44	61	430
Secondary Majors									
Economics	1	7	13	36	57	0	0	0	57
Department Secondary Majors Total	1	7	13	36	57	0	0	0	57
Dept Majors (Primary + Secondary) Total	31	74	158	163	426	17	44	61	487
Minors									
Economics	3	14	39	55	111				111
Department Grand Total	34	88	197	218	537	17	44	61	598
English									
Primary Majors									
Creative Nonfiction	0	0	0	0	0	9	0	9	9
Creative Writing	14	24	45	42	125	26	0	26	151
English	48	6	10	10	74	50	0	50	124
English Education	5	25	43	50	123	0	0	0	123
Language	2	2	6	6	16	0	0	0	16
Literature	2	10	17	21	50	15	0	15	65
Rhetoric and Composition	0	0	0	0	0	11	0	11	11
Writing	0	9	13	14	36	0	0	0	36
Department Primary Majors Total	71	76	134	143	424	111	0	111	535
Secondary Majors									
Creative Writing	1	2	5	4	12	0	0	0	12
English Education	0	2	1	1	4	0	0	0	4
Literature	0	1	1	5	7	0	0	0	7
Writing	0	0	0	1	1	0	0	0	1
Department Secondary Majors Total	1	5	7	11	24	0	0	0	24
Dept Majors (Primary + Secondary) Total	72	81	141	154	448	111	0	111	559
Minors									
English	4	10	41	62	117				117
Linguistics and Culture Interdisciplinary	1	1	3	5	10				10
Department Minors Total	5	11	44	67	127				127
Department Grand Total	77	92	185	221	575	111	0	111	686

Majors and Minors by Home Department

	Undergraduate					Graduate			Total
	Freshmen	Sophomore	Junior	Senior	Subtotal	I	II	Subtotal	
Liberal Arts									
Ethnic Studies									
Primary Majors									
Ethnic Studies	4	3	11	7	25	15	0	15	40
Women's Studies	1	1	0	1	3	0	0	0	3
Department Primary Majors Total	5	4	11	8	28	15	0	15	43
Secondary Majors									
Ethnic Studies	0	5	1	2	8	0	0	0	8
Department Secondary Majors Total	0	5	1	2	8	0	0	0	8
Dept Majors (Primary + Secondary) Total	5	9	12	10	36	15	0	15	51
Minors									
Women's Studies Interdisciplinary	1	6	22	10	39				39
Department Grand Total	6	15	34	20	75	15	0	15	90
Foreign Languages & Literatures									
Primary Majors									
French	2	5	5	9	21	5	0	5	26
German	3	1	7	6	17	1	0	1	18
Languages, Lit, and Cultures	1	0	0	1	2	0	0	0	2
Spanish	5	18	15	32	70	11	0	11	81
Department Primary Majors Total	11	24	27	48	110	17	0	17	127
Secondary Majors									
French	1	1	4	7	13	1	0	1	14
German	1	2	8	9	20	0	0	0	20
Spanish	3	18	14	62	97	1	0	1	98
Department Secondary Majors Total	5	21	26	78	130	2	0	2	132
Dept Majors (Primary + Secondary) Total	16	45	53	126	240	19	0	19	259
Minors									
Arabic Studies Interdisciplinary	1	1	5	13	20				20
Chinese	1	4	5	8	18				18
French	4	12	17	24	57				57
German	0	5	9	19	33				33
Italian Studies Interdisciplinary	0	2	1	4	7				7
Japanese	0	3	12	11	26				26
Spanish	6	80	105	201	392				392
Department Minors Total	12	107	154	280	553				553
Department Grand Total	28	152	207	406	793	19	0	19	812

Majors and Minors by Home Department

	Undergraduate					Graduate			Total
	Freshmen	Sophomore	Junior	Senior	Subtotal	I	II	Subtotal	
Liberal Arts									
History									
Primary Majors									
General History	13	29	48	56	146	0	0	0	146
History	5	1	1	0	7	12	0	12	19
Language	0	3	10	22	35	0	0	0	35
Liberal Arts	0	0	0	0	0	7	0	7	7
Public History - Historical Preservation	0	0	0	0	0	3	0	3	3
Public History - Museum Studies	0	0	0	0	0	4	0	4	4
Public History-Cultural Resource Managemen	0	0	0	0	0	4	0	4	4
Social Studies Teaching	9	18	24	49	100	0	0	0	100
Social/Behavioral Sciences	0	0	3	5	8	0	0	0	8
Department Primary Majors Total	27	51	86	132	296	30	0	30	326
Secondary Majors									
General History	0	2	3	11	16	0	0	0	16
Language	0	0	3	2	5	0	0	0	5
Social Studies Teaching	0	0	1	0	1	0	0	0	1
Department Secondary Majors Total	0	2	7	13	22	0	0	0	22
Dept Majors (Primary + Secondary) Total	27	53	93	145	318	30	0	30	348
Minors									
History	0	5	33	63	101				101
Religious Studies Interdisciplinary	0	1	0	7	8				8
Department Minors Total	0	6	33	70	109				109
Department Grand Total	27	59	126	215	427	30	0	30	457
Journalism & Technical Commnction									
Primary Majors									
Computer-Mediated Communication	0	0	0	1	1	0	0	0	1
Journalism and Technical Comm	88	67	88	102	345	0	0	0	345
News-Editorial	0	0	0	2	2	0	0	0	2
Public Communication & Tech	0	0	0	0	0	42	23	65	65
Public Relations	0	0	3	8	11	0	0	0	11
Specialized and Technical Communication	0	0	0	2	2	0	0	0	2
Television News and Video Communication	0	0	0	11	11	0	0	0	11
Department Primary Majors Total	88	67	91	126	372	42	23	65	437
Secondary Majors									
Journalism and Technical Comm	2	9	14	10	35	0	0	0	35
News-Editorial	0	0	0	1	1	0	0	0	1
Public Communication & Tech	0	0	0	0	0	1	0	1	1
Department Secondary Majors Total	2	9	14	11	36	1	0	1	37
Dept Majors (Primary + Secondary) Total	90	76	105	137	408	43	23	66	474
Minors									
Information Science and Technology Interdisciplinary	0	7	29	35	71				71
Department Grand Total	90	83	134	172	479	43	23	66	545

Majors and Minors by Home Department

	Undergraduate					Graduate			Total
	Freshmen	Sophomore	Junior	Senior	Subtotal	I	II	Subtotal	
Liberal Arts									
Liberal Arts Intra-College									
Primary Majors									
Arts Leadership & Administration	0	0	0	0	0	6	0	6	6
Arts and Humanities & Engineering Science	0	0	0	1	1	0	0	0	1
Asian Studies	2	16	10	6	34	0	0	0	34
European Studies	13	30	23	22	88	0	0	0	88
International Studies	2	0	0	1	3	0	0	0	3
Latin American Studies	5	11	9	19	44	0	0	0	44
Liberal Arts	32	29	48	48	157	0	0	0	157
Middle East and North African Studies	4	11	11	9	35	0	0	0	35
Department Primary Majors Total	58	97	101	106	362	6	0	6	368
Secondary Majors									
Arts Leadership & Administration	0	0	0	0	0	1	0	1	1
Asian Studies	1	2	1	0	4	0	0	0	4
European Studies	0	8	8	10	26	0	0	0	26
Latin American Studies	0	4	3	3	10	0	0	0	10
Liberal Arts	0	2	1	4	7	0	0	0	7
Middle East and North African Studies	0	3	0	4	7	0	0	0	7
Department Secondary Majors Total	1	19	13	21	54	1	0	1	55
Dept Majors (Primary + Secondary) Total	59	116	114	127	416	7	0	7	423
Minors									
Arts Leadership and Administration	2	14	13	12	41				41
Diversity in Law Interdisciplinary	0	4	6	7	17				17
Ethnic Studies	1	12	16	24	53				53
Media Studies	1	15	32	34	82				82
Music, Stage, and Sports Production Interdisciplinary	0	1	1	0	2				2
Department Minors Total	4	46	68	77	195				195
Department Grand Total	63	162	182	204	611	7	0	7	618
Music, Theatre, & Dance									
Primary Majors									
Choral Conducting Specialization	0	0	0	0	0	2	0	2	2
Composition	0	0	0	3	3	0	0	0	3
Dance	5	9	6	16	36	0	0	0	36
Music	15	12	6	16	49	62	0	62	111
Music Education	14	7	15	32	68	7	0	7	75
Music Therapy	7	14	7	24	52	0	0	0	52
Music Therapy Specialization	0	0	0	0	0	17	0	17	17
Performance	5	9	11	16	41	0	0	0	41
Pre-Music	13	1	3	0	17	0	0	0	17
Theatre	22	18	15	27	82	0	0	0	82
Department Primary Majors Total	81	70	63	134	348	88	0	88	436
Secondary Majors									
Dance	0	2	1	1	4	0	0	0	4
Music	0	2	2	6	10	0	0	0	10
Performance	0	1	3	2	6	0	0	0	6
Theatre	4	5	7	4	20	0	0	0	20
Department Secondary Majors Total	4	10	13	13	40	0	0	0	40

Majors and Minors by Home Department

	Undergraduate				Subtotal	Graduate			Total
	Freshmen	Sophomore	Junior	Senior		I	II	Subtotal	
Liberal Arts									
Music, Theatre, & Dance									
Dept Majors (Primary + Secondary) Total	85	80	76	147	388	88	0	88	476
Minors									
Music	2	2	7	11	22				22
Theatre-Acting/Directing	0	2	9	10	21				21
Theatre-Design/Techncl Theatre	0	0	2	5	7				7
Department Minors Total	2	4	18	26	50				50
Department Grand Total	87	84	94	173	438	88	0	88	526
Philosophy									
Primary Majors									
General Philosophy	2	3	7	14	26	0	0	0	26
Philosophy	4	2	1	3	10	18	0	18	28
Philosophy and Religion	0	3	4	7	14	0	0	0	14
Philosophy, Science, and Technology	0	1	1	1	3	0	0	0	3
Department Primary Majors Total	6	9	13	25	53	18	0	18	71
Secondary Majors									
General Philosophy	0	2	4	4	10	0	0	0	10
Philosophy	0	1	0	0	1	0	0	0	1
Philosophy and Religion	0	3	0	2	5	0	0	0	5
Philosophy, Science, and Technology	0	0	1	1	2	0	0	0	2
Department Secondary Majors Total	0	6	5	7	18	0	0	0	18
Dept Majors (Primary + Secondary) Total	6	15	18	32	71	18	0	18	89
Minors									
General Philosophy	0	4	14	20	38				38
Religious Studies	0	4	7	9	20				20
Department Minors Total	0	8	21	29	58				58
Department Grand Total	6	23	39	61	129	18	0	18	147
Political Science									
Primary Majors									
Environmental Politics and Policy	0	0	0	0	0	0	2	2	2
Political Science	56	61	77	88	282	21	13	34	316
Department Primary Majors Total	56	61	77	88	282	21	15	36	318
Secondary Majors									
Political Science	2	9	13	35	59	0	0	0	59
Department Secondary Majors Total	2	9	13	35	59	0	0	0	59
Dept Majors (Primary + Secondary) Total	58	70	90	123	341	21	15	36	377
Minors									
Environmental Affairs Interdisciplinary	0	5	8	18	31				31
Political Science	2	14	41	65	122				122
Department Minors Total	2	19	49	83	153				153
Department Grand Total	60	89	139	206	494	21	15	36	530

Majors and Minors by Home Department

	Undergraduate					Graduate			Total
	Freshmen	Sophomore	Junior	Senior	Subtotal	I	II	Subtotal	
Liberal Arts									
Sociology									
Primary Majors									
Criminology and Criminal Justice	82	79	89	89	339	0	0	0	339
Environmental Sociology	0	8	11	18	37	0	0	0	37
General Sociology	5	18	31	32	86	0	0	0	86
Sociology	2	5	3	4	14	19	23	42	56
Department Primary Majors Total	89	110	134	143	476	19	23	42	518
Secondary Majors									
Criminology and Criminal Justice	1	4	17	23	45	0	0	0	45
Environmental Sociology	0	1	7	2	10	0	0	0	10
General Sociology	0	2	2	6	10	0	0	0	10
Sociology	0	0	1	0	1	0	0	0	1
Department Secondary Majors Total	1	7	27	31	66	0	0	0	66
Dept Majors (Primary + Secondary) Total	90	117	161	174	542	19	23	42	584
Minors									
Criminology and Criminal Justice	5	24	46	43	118				118
General Sociology	0	14	39	38	91				91
Department Minors Total	5	38	85	81	209				209
Department Grand Total	95	155	246	255	751	19	23	42	793
College Primary Majors Total	731	935	1,295	1,513	4,474	486	105	591	5,065
College Secondary Majors Total	18	120	168	312	618	4	0	4	622
College Majors (Primary + Secondary) Total	749	1,055	1,463	1,825	5,092	490	105	595	5,687
College Minors Total	38	283	597	861	1,779				1,779
College Grand Total	787	1,338	2,060	2,686	6,871	490	105	595	7,466
Natural Sciences									
Biochemistry & Molecular Bio									
Primary Majors									
Biochemistry	14	12	3	4	33	6	34	40	73
General Biochemistry	34	24	29	56	143	0	0	0	143
Health and Medical Sciences	3	7	9	13	32	0	0	0	32
Pre-Pharmacy	0	3	2	5	10	0	0	0	10
Department Primary Majors Total	51	46	43	78	218	6	34	40	258
Secondary Majors									
Biochemistry	0	0	1	1	2	0	0	0	2
General Biochemistry	0	1	0	0	1	0	0	0	1
Health and Medical Sciences	0	1	2	1	4	0	0	0	4
Department Secondary Majors Total	0	2	3	2	7	0	0	0	7
Dept Majors (Primary + Secondary) Total	51	48	46	80	225	6	34	40	265
Minors									
Biochemistry	0	1	1	1	3				3
Molecular Biology Interdisciplinary	0	2	1	19	22				22
Department Minors Total	0	3	2	20	25				25
Department Grand Total	51	51	48	100	250	6	34	40	290

Majors and Minors by Home Department

	Undergraduate					Graduate			Total
	Freshmen	Sophomore	Junior	Senior	Subtotal	I	II	Subtotal	
Natural Sciences									
Biology									
Primary Majors									
Biological Science	293	225	243	305	1,066	0	0	0	1,066
Botany	0	8	9	9	26	7	13	20	46
Zoology	132	87	71	88	378	7	14	21	399
Department Primary Majors Total	425	320	323	402	1,470	14	27	41	1,511
Secondary Majors									
Biological Science	0	6	3	12	21	0	0	0	21
Botany	0	1	0	2	3	0	0	0	3
Zoology	0	1	1	2	4	0	0	0	4
Department Secondary Majors Total	0	8	4	16	28	0	0	0	28
Dept Majors (Primary + Secondary) Total	425	328	327	418	1,498	14	27	41	1,539
Minors									
Botany	1	2	1	1	5				5
Zoology	3	11	12	8	34				34
Department Minors Total	4	13	13	9	39				39
Department Grand Total	429	341	340	427	1,537	14	27	41	1,578
Chemistry									
Primary Majors									
Chemistry	13	4	1	1	19	7	152	159	178
Chemistry/ACS Certified	20	27	32	30	109	0	0	0	109
Chemistry/Non-ACS Certified	1	1	5	21	28	0	0	0	28
Department Primary Majors Total	34	32	38	52	156	7	152	159	315
Secondary Majors									
Chemistry	0	0	0	1	1	0	0	0	1
Chemistry/Non-ACS Certified	0	1	0	3	4	0	0	0	4
Department Secondary Majors Total	0	1	0	4	5	0	0	0	5
Dept Majors (Primary + Secondary) Total	34	33	38	56	161	7	152	159	320
Minors									
Chemistry	0	3	7	21	31				31
Department Grand Total	34	36	45	77	192	7	152	159	351
Computer Science									
Primary Majors									
Applied Computing Technology	1	1	1	1	4	0	0	0	4
Computer Science	69	61	62	119	311	58	67	125	436
Computing Education	0	0	1	0	1	0	0	0	1
Computing Technology	10	23	32	55	120	0	0	0	120
Computing and Human Factors	2	6	10	2	20	0	0	0	20
Department Primary Majors Total	82	91	106	177	456	58	67	125	581
Secondary Majors									
Computer Science	0	1	6	9	16	0	0	0	16
Computing Technology	0	0	1	8	9	0	0	0	9
Computing and Human Factors	0	1	0	1	2	0	0	0	2
Department Secondary Majors Total	0	2	7	18	27	0	0	0	27
Dept Majors (Primary + Secondary) Total	82	93	113	195	483	58	67	125	608

Majors and Minors by Home Department

	Undergraduate					Graduate			Total
	Freshmen	Sophomore	Junior	Senior	Subtotal	I	II	Subtotal	
Natural Sciences									
Computer Science									
Minors									
Computer Science	0	2	2	15	19				19
Department Grand Total	82	95	115	210	502	58	67	125	627
Mathematics									
Primary Majors									
Actuarial Science	3	13	16	15	47	0	0	0	47
Applied Mathematics	0	1	10	10	21	0	0	0	21
Computational Mathematics	0	2	2	4	8	0	0	0	8
General Mathematics	1	3	9	19	32	0	0	0	32
Mathematics	19	12	9	4	44	10	36	46	90
Mathematics Education	3	2	21	21	47	0	0	0	47
Mathematics of Information	0	0	1	2	3	0	0	0	3
Statistics	3	6	2	9	20	0	0	0	20
Department Primary Majors Total	29	39	70	84	222	10	36	46	268
Secondary Majors									
Actuarial Science	0	0	0	4	4	0	0	0	4
Applied Mathematics	1	1	3	1	6	0	0	0	6
Computational Mathematics	0	0	0	2	2	0	0	0	2
General Mathematics	0	0	1	10	11	0	0	0	11
Mathematics	0	0	1	0	1	0	0	0	1
Mathematics Education	1	0	2	2	5	0	0	0	5
Mathematics of Information	0	0	0	5	5	0	0	0	5
Statistics	0	0	0	4	4	0	0	0	4
Department Secondary Majors Total	2	1	7	28	38	0	0	0	38
Dept Majors (Primary + Secondary) Total	31	40	77	112	260	10	36	46	306
Minors									
Mathematical Biology	0	1	0	5	6				6
Mathematics	1	16	26	109	152				152
Department Minors Total	1	17	26	114	158				158
Department Grand Total	32	57	103	226	418	10	36	46	464
Natural Sciences Intra-College									
Primary Majors									
Biology Education	2	6	11	15	34	0	0	0	34
Chemistry Education	3	3	1	3	10	0	0	0	10
Geology Education	0	2	3	0	5	0	0	0	5
Natural Sciences	4	0	1	1	6	0	0	0	6
Physical Science	0	0	3	2	5	0	0	0	5
Physics Education	0	1	2	2	5	0	0	0	5
Professional Natural Sciences	0	0	0	0	0	11	0	11	11
Department Primary Majors Total	9	12	21	23	65	11	0	11	76
Secondary Majors									
Biology Education	0	1	3	3	7	0	0	0	7
Chemistry Education	0	0	0	3	3	0	0	0	3
Department Secondary Majors Total	0	1	3	6	10	0	0	0	10
Dept Majors (Primary + Secondary) Total	9	13	24	29	75	11	0	11	86

Majors and Minors by Home Department

	Undergraduate					Graduate			Total
	Freshmen	Sophomore	Junior	Senior	Subtotal	I	II	Subtotal	
Natural Sciences									
Natural Sciences Intra-College									
Department Grand Total	9	13	24	29	75	11	0	11	86
Physics									
Primary Majors									
Applied Physics	0	1	4	8	13	0	0	0	13
Physics	12	19	24	34	89	10	62	72	161
Department Primary Majors Total	12	20	28	42	102	10	62	72	174
Secondary Majors									
Applied Physics	0	0	0	7	7	0	0	0	7
Physics	0	0	0	1	1	0	0	0	1
Department Secondary Majors Total	0	0	0	8	8	0	0	0	8
Dept Majors (Primary + Secondary) Total	12	20	28	50	110	10	62	72	182
Minors									
Physics	0	1	0	13	14				14
Department Grand Total	12	21	28	63	124	10	62	72	196
Psychology									
Primary Majors									
General Psychology	166	214	229	229	838	0	0	0	838
Industrial/Organizational Psychology	0	5	13	20	38	0	0	0	38
Mind, Brain and Behavior	1	2	20	37	60	0	0	0	60
Psychology	64	5	4	1	74	42	58	100	174
Department Primary Majors Total	231	226	266	287	1,010	42	58	100	1,110
Secondary Majors									
General Psychology	2	16	19	20	57	0	0	0	57
Industrial/Organizational Psychology	0	0	0	4	4	0	0	0	4
Mind, Brain and Behavior	0	0	2	7	9	0	0	0	9
Department Secondary Majors Total	2	16	21	31	70	0	0	0	70
Dept Majors (Primary + Secondary) Total	233	242	287	318	1,080	42	58	100	1,180
Department Grand Total	233	242	287	318	1,080	42	58	100	1,180
Statistics									
Primary Majors									
Applied Statistics	0	0	0	0	0	6	0	6	6
Statistics	0	0	0	0	0	28	19	47	47
Department Primary Majors Total	0	0	0	0	0	34	19	53	53
Secondary Majors									
Statistics	0	0	0	0	0	0	1	1	1
Department Secondary Majors Total	0	0	0	0	0	0	1	1	1
Dept Majors (Primary + Secondary) Total	0	0	0	0	0	34	20	54	54
Minors									
Applied Statistics	0	3	7	15	25				25
Statistics	0	3	3	14	20				20
Department Minors Total	0	6	10	29	45				45
Department Grand Total	0	6	10	29	45	34	20	54	99
College Primary Majors Total	873	786	895	1,145	3,699	192	455	647	4,346
College Secondary Majors Total	4	31	45	113	193	0	1	1	194

Majors and Minors by Home Department

	Undergraduate					Graduate			Total
	Freshmen	Sophomore	Junior	Senior	Subtotal	I	II	Subtotal	
Natural Sciences									
College Majors (Primary + Secondary) Total	877	817	940	1,258	3,892	192	456	648	4,540
College Minors Total	5	45	60	221	331				331
College Grand Total	882	862	1,000	1,479	4,223	192	456	648	4,871
Veterinary Medicine and Biomedical Sciences									
Biomedical Sciences									
Primary Majors									
Biomedical Sciences	76	75	59	105	315	72	18	90	405
Department Primary Majors Total	76	75	59	105	315	72	18	90	405
Dept Majors (Primary + Secondary) Total	76	75	59	105	315	72	18	90	405
Minors									
Biomedical Sciences	1	16	41	89	147				147
Department Grand Total	77	91	100	194	462	72	18	90	552
Clinical Sciences									
Primary Majors									
Clinical Sciences	0	0	0	0	0	20	19	39	39
Department Primary Majors Total	0	0	0	0	0	20	19	39	39
Dept Majors (Primary + Secondary) Total	0	0	0	0	0	20	19	39	39
Department Grand Total	0	0	0	0	0	20	19	39	39
Environmentl & Radiolgicl Health Sci									
Primary Majors									
Environmental Health	12	13	28	45	98	1	4	5	103
Epidemiology	0	0	0	0	0	2	7	9	9
Ergonomics	0	0	0	0	0	1	1	2	2
Health Physics	0	0	0	0	0	16	0	16	16
Industrial Hygiene	0	0	0	0	0	8	5	13	13
Radiological Health Sciences	0	0	0	0	0	2	9	11	11
Toxicology	0	0	0	0	0	42	7	49	49
Department Primary Majors Total	12	13	28	45	98	72	33	105	203
Secondary Majors									
Environmental Health	0	1	0	2	3	0	0	0	3
Department Secondary Majors Total	0	1	0	2	3	0	0	0	3
Dept Majors (Primary + Secondary) Total	12	14	28	47	101	72	33	105	206
Minors									
Environmental Health	0	1	1	2	4				4
Department Grand Total	12	15	29	49	105	72	33	105	210
Microbiology, Immunolgy and Patholgy									
Primary Majors									
Microbiology	37	45	48	79	209	31	42	73	282
Pathology	0	0	0	0	0	0	10	10	10
Department Primary Majors Total	37	45	48	79	209	31	52	83	292
Secondary Majors									
Microbiology	0	3	4	8	15	0	0	0	15
Department Secondary Majors Total	0	3	4	8	15	0	0	0	15

Majors and Minors by Home Department

	Undergraduate				Subtotal	Graduate			Total
	Freshmen	Sophomore	Junior	Senior		I	II	Subtotal	
Veterinary Medicine and Biomedical Sciences									
Microbiology, Immunology and Pathology									
Dept Majors (Primary + Secondary) Total	37	48	52	87	224	31	52	83	307
Minors									
Microbiology	0	1	3	13	17				17
Department Grand Total	37	49	55	100	241	31	52	83	324
Vet Med & Biomed Sci Intra-College									
Primary Majors									
Doctor of Veterinary Medicine	0	0	0	0	0	139	403	542	542
Department Primary Majors Total	0	0	0	0	0	139	403	542	542
Dept Majors (Primary + Secondary) Total	0	0	0	0	0	139	403	542	542
Department Grand Total	0	0	0	0	0	139	403	542	542
College Primary Majors Total	125	133	135	229	622	334	525	859	1,481
College Secondary Majors Total	0	4	4	10	18	0	0	0	18
College Majors (Primary + Secondary) Total	125	137	139	239	640	334	525	859	1,499
College Minors Total	1	18	45	104	168				168
College Grand Total	126	155	184	343	808	334	525	859	1,667
Warner College of Natural Resources									
Ecosystem Science & Sustainability									
Primary Majors									
Ecosystem Sci & Sustainability	24	25	16	11	76	0	0	0	76
Watershed Science	7	17	19	31	74	20	0	20	94
Department Primary Majors Total	31	42	35	42	150	20	0	20	170
Secondary Majors									
Ecosystem Sci & Sustainability	0	0	3	0	3	0	0	0	3
Watershed Science	0	0	0	4	4	0	0	0	4
Department Secondary Majors Total	0	0	3	4	7	0	0	0	7
Dept Majors (Primary + Secondary) Total	31	42	38	46	157	20	0	20	177
Minors									
Watershed Science	0	4	5	9	18				18
Department Grand Total	31	46	43	55	175	20	0	20	195
Fish/Wildlife/Conservation Biology									
Primary Majors									
Conservation Biology	6	8	3	19	36	0	0	0	36
Fish, Wildlife & Conserv Biol	50	28	7	6	91	11	12	23	114
Fisheries and Aquatic Sciences	3	8	9	27	47	0	0	0	47
Wildlife Biology	23	35	43	99	200	0	0	0	200
Department Primary Majors Total	82	79	62	151	374	11	12	23	397
Secondary Majors									
Conservation Biology	0	0	1	0	1	0	0	0	1
Wildlife Biology	0	0	0	3	3	0	0	0	3
Department Secondary Majors Total	0	0	1	3	4	0	0	0	4
Dept Majors (Primary + Secondary) Total	82	79	63	154	378	11	12	23	401

Majors and Minors by Home Department

	Undergraduate					Graduate			Total
	Freshmen	Sophomore	Junior	Senior	Subtotal	I	II	Subtotal	
Warner College of Natural Resources									
Fish/Wildlife/Conservation Biology									
Minors									
Fishery Biology	0	2	5	8	15				15
Department Grand Total	82	81	68	162	393	11	12	23	416
Forest & Rangeland Stewardship									
Primary Majors									
Conservation and Management	2	3	3	8	16	0	0	0	16
Ecological Restoration	0	0	0	0	0	8	0	8	8
Forest Biology	0	5	4	10	19	0	0	0	19
Forest Fire Science	9	7	11	12	39	0	0	0	39
Forest Management	1	4	11	25	41	0	0	0	41
Forest Sciences	0	0	0	0	0	29	14	43	43
Forestry	12	4	0	4	20	0	0	0	20
Forestry-Business	0	0	1	1	2	0	0	0	2
Natural Resources Management	53	45	62	97	257	0	0	0	257
Natural Resources Stewardship	0	0	0	0	0	3	0	3	3
Range and Forest Management	0	2	0	2	4	0	0	0	4
Rangeland Ecosystem Science	0	0	0	0	0	5	3	8	8
Rangeland Ecosystems	0	0	0	0	0	2	0	2	2
Restoration Ecology	1	0	2	15	18	0	0	0	18
Spatial Information Systems	0	0	0	0	0	1	0	1	1
Department Primary Majors Total	78	70	94	174	416	48	17	65	481
Secondary Majors									
Forest Biology	0	1	1	0	2	0	0	0	2
Forest Fire Science	0	0	1	0	1	0	0	0	1
Forest Management	0	0	2	2	4	0	0	0	4
Natural Resources Management	0	2	1	1	4	0	0	0	4
Range and Forest Management	0	0	1	0	1	0	0	0	1
Restoration Ecology	0	0	0	1	1	0	0	0	1
Department Secondary Majors Total	0	3	6	4	13	0	0	0	13
Dept Majors (Primary + Secondary) Total	78	73	100	178	429	48	17	65	494
Minors									
Ecological Restoration	0	6	5	13	24				24
Forestry	2	3	5	11	21				21
Range Ecology	0	1	3	6	10				10
Spatial Information Management	2	4	6	27	39				39
Department Minors Total	4	14	19	57	94				94
Department Grand Total	82	87	119	235	523	48	17	65	588
Geosciences									
Primary Majors									
Environmental Geology	0	3	1	8	12	0	0	0	12
Geology	24	26	46	41	137	0	0	0	137
Geophysics	1	3	1	7	12	0	0	0	12
Geosciences	0	0	0	0	0	46	9	55	55
Hydrogeology	0	1	3	5	9	0	0	0	9
Watershed Science	0	0	0	0	0	0	11	11	11
Department Primary Majors Total	25	33	51	61	170	46	20	66	236

Majors and Minors by Home Department

	Undergraduate					Graduate			Total
	Freshmen	Sophomore	Junior	Senior	Subtotal	I	II	Subtotal	
Warner College of Natural Resources									
Geosciences									
Dept Majors (Primary + Secondary) Total	25	33	51	61	170	46	20	66	236
Minors									
Geology	0	0	7	5	12				12
Department Grand Total	25	33	58	66	182	46	20	66	248
Human Dimensions of Natural Res.									
Primary Majors									
Conservation Leadership	0	0	0	0	0	19	0	19	19
Environmental Communication	2	11	23	18	54	0	0	0	54
Global Tourism	4	13	11	13	41	0	0	0	41
Human Dimensions of Nat Rsrces	0	0	0	0	0	12	14	26	26
Natural Resource Tourism	16	56	48	56	176	0	0	0	176
Natural Resrce Recr & Tourism	4	0	1	1	6	0	0	0	6
Parks and Protected Area Management	9	8	17	22	56	0	0	0	56
Tourism Management	0	0	0	0	0	28	0	28	28
Department Primary Majors Total	35	88	100	110	333	59	14	73	406
Secondary Majors									
Environmental Communication	0	2	0	3	5	0	0	0	5
Global Tourism	0	0	2	1	3	0	0	0	3
Natural Resource Tourism	1	2	2	3	8	0	0	0	8
Parks and Protected Area Management	0	0	0	1	1	0	0	0	1
Department Secondary Majors Total	1	4	4	8	17	0	0	0	17
Dept Majors (Primary + Secondary) Total	36	92	104	118	350	59	14	73	423
Department Grand Total	36	92	104	118	350	59	14	73	423
Natural Res Intra-College									
Dept Majors (Primary + Secondary) Total	0	0	0	0	0	0	0	0	0
Minors									
Conservation Biology Interdisciplinary	2	10	12	23	47				47
Department Grand Total	2	10	12	23	47	0	0	0	47
College Primary Majors Total	251	312	342	538	1,443	184	63	247	1,690
College Secondary Majors Total	1	7	14	19	41	0	0	0	41
College Majors (Primary + Secondary) Total	252	319	356	557	1,484	184	63	247	1,731
College Minors Total	6	30	48	102	186				186
College Grand Total	258	349	404	659	1,670	184	63	247	1,917
University Primary Majors Total	5,798	5,006	5,177	6,584	22,565	2,577	1,892	4,469	27,034
University Secondary Majors Total	100	290	512	953	1,855	47	26	73	1,928
University Majors (Primary + Secondary) Total	5,898	5,296	5,689	7,537	24,420	2,624	1,918	4,542	28,962
University Minors Total	102	750	1,465	2,330	4,647				4,647
University Grand Total	6,000	6,046	7,154	9,867	29,067	2,624	1,918	4,542	33,609

Institutional Research

Undergraduate Primary Major History

	Undergraduate				
	Fall 2009	Fall 2010	Fall 2011	Fall 2012	Fall 2013
Agricultural Sciences					
Agricultural & Resource Economics					
Agricultural Business	125	136	151	160	153
Agricultural Economics	6	8	7	5	7
Agricultural Education	0	22	26	26	26
Farm and Ranch Management	2	3	4	7	3
Natural Resource Economics	6	7	9	6	10
Total Department	139	176	197	204	199
Agricultural Sciences Intra-College					
Agricultural Education	26	0	0	0	0
Total Department	26	0	0	0	0
Animal Sciences					
Animal Science	259	286	286	309	344
Equine Science	359	365	386	392	367
Total Department	618	651	672	701	711
Horticulture & Landscape Architecture					
Environmental Horticulture	8	11	4	5	0
Floriculture	10	17	20	19	18
Horticultural Business Management	9	15	17	12	11
Horticultural Food Crops	19	26	22	28	22
Horticultural Science	8	7	13	9	14
Horticultural Therapy	5	4	3	0	3
Horticulture	12	13	6	15	11
Landscape Architecture	83	86	80	90	71
Landscape Business	4	5	6	4	3
Landscape Design and Contracting	57	67	49	44	30
Nursery and Landscape Management	9	14	14	15	13
Pre-Landscape Architecture	75	58	52	35	37
Turf Management	31	27	37	33	32
Viticulture and Enology	15	13	17	18	17
Total Department	345	363	340	327	282
Soil and Crop Sciences					
Agronomic Production Management	2	3	3	5	7
Applied Information Technology	2	1	4	2	4
Environmental Soil Science	0	5	6	1	0
International Soil and Crop Science	3	6	11	10	13
Plant Biotechnology, Genetics, and Breeding	6	6	8	14	9
Soil Ecology	0	0	0	2	0
Soil Restoration and Conservation	1	0	4	6	7
Soil and Crop Sciences	53	51	54	49	58
Total Department	67	72	90	89	98
Total College	1,195	1,262	1,299	1,321	1,290

Institutional Research

Undergraduate Primary Major History

	Undergraduate				
	Fall 2009	Fall 2010	Fall 2011	Fall 2012	Fall 2013
Business					
Accounting					
Accounting	268	282	260	297	290
Total Department	268	282	260	297	290
Business Intra-College					
Business Administration	597	527	573	558	607
Total Department	597	527	573	558	607
Computer Information Systems					
Information Systems	100	163	148	169	187
Total Department	100	163	148	169	187
Finance & Real Estate					
Finance	295	308	339	357	387
Real Estate	68	55	40	30	27
Total Department	363	363	379	387	414
Management					
Organization and Innovation Management	302	330	343	359	349
Total Department	302	330	343	359	349
Marketing					
Marketing	306	357	379	384	348
Total Department	306	357	379	384	348
Total College	1,936	2,022	2,082	2,154	2,195
Engineering					
Chemical and Biological Engineering					
Chemical & Biological Engineer	215	256	228	224	231
Total Department	215	256	228	224	231
Civil and Environmental Engineering					
Civil Engineering	352	369	347	340	345
Ecological Engineering	0	0	0	12	30
Environmental Engineering	96	104	85	104	100
Soil and Water Resource Engineering	4	8	4	2	10
Total Department	452	481	436	458	485
Electrical and Computer Engineering					
Computer Engineering	87	94	84	94	116
Electrical Engineering	153	154	172	187	191
Lasers and Optical Engineering	5	8	13	8	7
Total Department	245	256	269	289	314

Institutional Research

Undergraduate Primary Major History

	Undergraduate				
	Fall 2009	Fall 2010	Fall 2011	Fall 2012	Fall 2013
Engineering					
Engineering Intra-College					
Biomedical Engineering with CB	0	0	40	55	84
Biomedical Engineering with ME	0	0	49	81	115
Electrical Engineering	0	0	3	10	20
Engineering Open Option	72	75	91	120	94
Engineering Physics	3	3	3	6	4
Engineering Science	26	29	22	20	15
International Engineering and International Studies	5	4	10	9	11
Lasers and Optical Engineering	0	0	3	5	5
Space Engineering	31	26	33	25	15
Teacher Education	1	2	7	11	12
Total Department	138	139	261	342	375
Mechanical Engineering					
Mechanical Engineering	608	654	672	734	833
Total Department	608	654	672	734	833
Total College	1,658	1,786	1,866	2,047	2,238
Health and Human Sciences					
Construction Management					
Construction Management	762	612	483	376	334
Pre-Construction Management	210	156	138	120	158
Total Department	972	768	621	496	492
Design and Merchandising					
Apparel Design and Production	58	55	55	58	62
Apparel and Merchandising	86	52	45	30	36
Interior Design	228	199	133	112	102
Merchandising	240	247	235	216	199
Pre-Interior Design	0	0	56	44	50
Total Department	612	553	524	460	449
Food Science & Human Nutrition					
Dietetics	0	0	0	0	1
Fermentation Sci & Technology	0	0	0	0	16
Hospitality Management	214	210	213	190	175
Nutrition and Food Science	310	323	319	326	355
Total Department	524	533	532	516	547
Health and Exercise Science					
Health Promotion	394	432	459	467	470
Health and Exercise Science	200	234	261	235	359
Sports Medicine	526	564	640	636	581
Total Department	1,120	1,230	1,360	1,338	1,410

Institutional Research

Undergraduate Primary Major History

	Undergraduate				
	Fall 2009	Fall 2010	Fall 2011	Fall 2012	Fall 2013
Health and Human Sciences					
Health and Human Sciences Intra-Col					
Family and Consumer Sciences	21	32	0	0	0
Family and Consumer Sciences Education	38	33	0	0	0
Teacher Licn - Agriculture	0	0	1	0	0
Teacher Licn - Art	3	3	0	0	1
Teacher Licn - Business Educ	0	1	0	0	3
Teacher Licn - Early Childhood	1	1	1	1	2
Teacher Licn - English	7	8	4	6	4
Teacher Licn - Fmly & Csmr Std	2	4	2	3	2
Teacher Licn - French	2	3	0	0	2
Teacher Licn - General Science	6	11	7	8	6
Teacher Licn - Instruct Techno	0	0	0	0	1
Teacher Licn - Marketing Educ	0	0	0	0	1
Teacher Licn - Mathematics	4	7	2	2	1
Teacher Licn - Social Studies	5	6	9	8	7
Teacher Licn - Spanish	0	2	1	0	0
Teacher Licn - Speech	0	0	1	1	0
Teacher Licn - Technology Educ	3	0	0	0	0
Total Department	92	111	28	29	30
Human Development & Family Studies					
Human Devlpmnt & Family Stdies	658	715	739	714	734
Total Department	658	715	739	714	734
School of Education					
Family and Consumer Sciences	0	0	24	20	21
Family and Consumer Sciences Education	0	0	28	27	21
Total Department	0	0	52	47	42
School of Social Work					
Social Work	248	253	291	328	323
Total Department	248	253	291	328	323
Total College	4,226	4,163	4,147	3,928	4,027
Intra-University					
INTO CSU Center					
INTO Pathways - Business	0	0	0	4	22
INTO Pathways - Engineering	0	0	0	4	25
INTO Pathways - Liberal Arts	0	0	0	1	1
INTO Pathways - Natural Scienc	0	0	0	4	10
INTO Res Instr + Acad/Gen Engl	0	0	0	1	1
Total Department	0	0	0	14	59

Institutional Research

Undergraduate Primary Major History

	Undergraduate				
	Fall 2009	Fall 2010	Fall 2011	Fall 2012	Fall 2013
Intra-University					
Provost / Acad Vice President					
Aims Comm Coll Exchange Prog	2	1	0	0	1
CSU Ready for High School	0	113	5	6	6
High School Postsecondary Optn	20	8	0	0	0
International Exchange	22	20	23	24	44
Open Opt Skg Rstrnt & Rsrt Mgt	5	0	0	0	0
Open Option Seeking Art	7	2	0	0	0
Open Option Seeking Business	38	2	0	0	0
Open Option Skg Computer Sci	3	0	0	0	0
Open Option Skg Constr Mgmt	1	0	0	0	0
Open Option Skg Engineering	27	5	2	0	0
Open Option Skg Technical Jour	17	1	0	0	0
Special	1	0	0	0	0
Undeclared	1,189	1,202	1,108	1,045	949
Undeclared Agricultural Intrst	0	1	1	0	1
Undeclared ArtHm/Comm/Dsgn Int	233	205	166	158	186
Undeclared Business Interest	593	638	606	624	596
Undeclared Envr/Nat Res Intrst	32	46	41	22	32
Undeclared Health/Life Sci Int	245	317	271	304	220
Undeclared Hmn/Soc Sci Intrst	7	5	3	2	6
Undeclared Phys&Math/Engr Int	352	398	414	465	463
University Open Option	27	2	0	0	0
Visiting International Program	0	3	13	17	14
Total Department	2,821	2,969	2,653	2,667	2,518
Total College	2,821	2,969	2,653	2,681	2,577
Liberal Arts					
Anthropology					
Anthropology	127	149	107	83	57
Archaeology	0	2	23	27	30
Biological Anthropology	0	1	18	31	34
Cultural Anthropology	0	2	26	50	53
Geography	0	0	1	3	4
Total Department	127	154	175	194	178

Institutional Research

Undergraduate Primary Major History

	Undergraduate				
	Fall 2009	Fall 2010	Fall 2011	Fall 2012	Fall 2013
Liberal Arts					
Art					
Art	278	272	294	286	271
Art Education	29	36	40	34	26
Art History	21	31	28	17	11
Drawing	17	16	16	14	15
Electronic Art	0	0	0	0	1
Fibers	8	13	12	12	8
Graphic Design	133	142	118	120	108
Metalsmithing	13	17	16	9	10
Painting	14	16	14	12	14
Photo Image Making	21	17	20	19	17
Pottery	3	3	5	9	13
Printmaking	6	5	6	1	2
Sculpture	16	5	8	5	7
Studio	25	22	27	29	37
Total Department	584	595	604	567	540
Communication Studies					
Communication Studies	476	544	594	636	634
Teacher Licensure-Speech	7	8	7	5	2
Total Department	483	552	601	641	636
Economics					
Economics	246	277	321	324	369
Total Department	246	277	321	324	369
English					
Creative Writing	149	153	140	135	125
English	73	84	82	59	74
English Education	160	157	155	132	123
Language	9	8	10	17	16
Literature	98	77	85	60	50
Writing	40	40	42	39	36
Total Department	529	519	514	442	424
Ethnic Studies					
Ethnic Studies	20	26	31	27	25
Women's Studies	0	0	0	2	3
Total Department	20	26	31	29	28
Foreign Languages & Literatures					
French	33	31	25	21	21
German	18	17	20	25	17
Languages, Lit, and Cultures	4	2	3	2	2
Spanish	121	97	80	80	70
Total Department	176	147	128	128	110

Institutional Research

Undergraduate Primary Major History

	Undergraduate				
	Fall 2009	Fall 2010	Fall 2011	Fall 2012	Fall 2013
Liberal Arts					
History					
General History	233	211	214	180	146
History	58	58	49	0	7
Language	0	0	0	64	35
Social Studies Teaching	178	162	151	128	100
Social/Behavioral Sciences	0	0	0	10	8
Total Department	469	431	414	382	296
Journalism & Technical Commnction					
Computer-Mediated Communication	35	34	26	8	1
Journalism and Technical Comm	142	101	125	264	345
News-Editorial	81	76	51	17	2
Public Relations	114	108	97	47	11
Specialized and Technical Communication	15	18	12	5	2
Television News and Video Communication	67	84	72	36	11
Total Department	454	421	383	377	372
Liberal Arts Intra-College					
Arts and Humanities	13	4	2	0	0
Arts and Humanities & Engineering Science	0	0	2	2	1
Asian Studies	0	39	35	35	34
Ethnic Studies	2	2	1	0	0
European Studies	0	59	62	87	88
International Studies	135	3	13	5	3
Latin American Studies	0	29	44	62	44
Liberal Arts	193	207	215	171	157
Middle East and North African Studies	0	32	36	34	35
Social Sciences	41	9	2	0	0
Social Sciences and Engineering	0	0	0	1	0
Total Department	384	384	412	397	362
Music, Theatre, & Dance					
Composition	4	4	4	2	3
Dance	34	35	43	48	36
Music	33	37	37	37	49
Music Education	112	115	108	79	68
Music Therapy	56	56	56	58	52
Performance	33	35	42	39	41
Performing Arts	1	0	1	0	0
Pre-Music	33	30	22	25	17
Theatre	64	78	95	95	82
Total Department	370	390	408	383	348
Philosophy					
General Philosophy	39	44	40	33	26
Philosophy	22	15	12	11	10
Philosophy and Religion	20	15	13	11	14
Philosophy, Science, and Technology	9	9	9	5	3
Total Department	90	83	74	60	53

Institutional Research

Undergraduate Primary Major History

	Undergraduate				
	Fall 2009	Fall 2010	Fall 2011	Fall 2012	Fall 2013
Liberal Arts					
Political Science					
Political Science	378	396	376	321	282
Total Department	378	396	376	321	282
Sociology					
Criminology and Criminal Justice	236	265	301	346	339
Environmental Sociology	10	15	37	43	37
General Sociology	95	90	97	84	86
Sociology	38	36	34	10	14
Total Department	379	406	469	483	476
Total College	4,689	4,781	4,910	4,728	4,474
Natural Sciences					
Biochemistry & Molecular Bio					
Biochemistry	148	163	8	2	33
General Biochemistry	0	0	158	151	143
Health and Medical Sciences	0	0	19	28	32
Pre-Pharmacy	0	0	7	14	10
Total Department	148	163	192	195	218
Biology					
Biological Science	805	847	1,004	1,006	1,066
Botany	12	11	14	17	26
Zoology	326	297	361	388	378
Total Department	1,143	1,155	1,379	1,411	1,470
Chemistry					
ACS Certified	78	77	138	151	109
Chemistry	49	63	5	0	19
Non-ACS Certified	13	12	15	11	28
Total Department	140	152	158	162	156
Computer Science					
Applied Computing Technology	16	8	0	0	4
Computer Science	217	250	235	261	311
Computing Education	3	4	3	1	1
Computing Technology	117	122	108	119	120
Computing and Human Factors	7	8	9	10	20
Total Department	360	392	355	391	456
Mathematics					
Actuarial Science	28	31	33	35	47
Applied Mathematics	12	15	17	19	21
Computational Mathematics	2	3	7	6	8
General Mathematics	15	15	24	31	32
Mathematics	56	60	43	53	44
Mathematics Education	37	47	57	63	47
Mathematics of Information	3	4	1	2	3
Statistics	9	12	16	21	20
Total Department	162	187	198	230	222

Institutional Research

Undergraduate Primary Major History

	Undergraduate				
	Fall 2009	Fall 2010	Fall 2011	Fall 2012	Fall 2013
Natural Sciences					
Natural Sciences Intra-College					
Biology Education	42	37	33	37	34
Chemistry Education	5	5	6	6	10
Geology Education	4	2	5	3	5
Life Sciences Open Option	2	0	0	0	0
Natural Sciences	8	11	9	3	6
Physical Science	5	4	3	5	5
Physics Education	1	3	5	7	5
Total Department	67	62	61	61	65
Physics					
Applied Physics	8	11	4	6	13
Physics	76	89	91	89	89
Total Department	84	100	95	95	102
Psychology					
General Psychology	270	406	807	874	838
Industrial/Organizational Psychology	0	2	12	20	38
Mind, Brain and Behavior	17	46	61	68	60
Psychology	628	472	73	33	74
Total Department	915	926	953	995	1,010
Total College	3,019	3,137	3,391	3,540	3,699
Veterinary Medicine and Biomedical Sciences					
Biomedical Sciences					
Biomedical Sciences	343	345	314	314	315
Total Department	343	345	314	314	315
Environmntl & Radiolgiel Health Sci					
Environmental Health	94	108	115	122	98
Total Department	94	108	115	122	98
Microbiology, Immunolgy and Patholgy					
Microbiology	191	193	200	219	209
Total Department	191	193	200	219	209
Total College	628	646	629	655	622
Warner College of Natural Resources					
Ecosystem Science & Sustainability					
Ecosystem Sci & Sustainability	0	0	0	0	76
Watershed Science	0	0	53	63	74
Total Department	0	0	53	63	150

Institutional Research

Undergraduate Primary Major History

	Undergraduate				
	Fall 2009	Fall 2010	Fall 2011	Fall 2012	Fall 2013
Warner College of Natural Resources					
Fish/Wildlife/Conservation Biology					
Conservation Biology	13	36	51	33	36
Fish, Wildlife & Conserv Biol	110	107	104	140	91
Fisheries and Aquatic Sciences	14	25	33	34	47
Fishery Biology	8	3	1	0	0
Wildlife Biology	128	166	169	165	200
Total Department	273	337	358	372	374
Forest & Rangeland Stewardship					
Conservation and Management	0	3	15	20	16
Forest Biology	16	15	20	18	19
Forest Fire Science	24	34	37	37	39
Forest Management	26	32	36	41	41
Forestry	19	18	16	19	20
Forestry-Business	5	2	2	1	2
Natural Resources Management	183	215	272	268	257
Range and Forest Management	3	7	9	10	4
Rangeland Ecology	3	6	2	3	0
Rangeland Management	2	0	0	0	0
Restoration Ecology	7	17	18	25	18
Watershed Science	45	47	0	0	0
Total Department	333	396	427	442	416
Geosciences					
Environmental Geology	8	12	10	12	12
Geology	74	92	94	111	137
Geophysics	0	1	6	10	12
Hydrogeology	0	1	3	8	9
Total Department	82	106	113	141	170
Human Dimensions of Natural Res.					
Environmental Communication	47	48	59	52	54
Global Tourism	61	56	64	44	41
Natural Resource Tourism	161	175	185	180	176
Natural Resrce Recr & Tourism	31	23	13	19	6
Parks and Protected Area Management	44	46	51	45	56
Total Department	344	348	372	340	333
Total College	1,032	1,187	1,323	1,358	1,443
University Total	21,204	21,953	22,300	22,412	22,565

Institutional Research

Graduate Primary Major History

	Fall 2009	Fall 2010	Graduate Fall 2011	Fall 2012	Fall 2013
Agricultural Sciences					
Agricultural & Resource Economics					
Agricultural and Resource Econ	49	43	55	54	45
Total Department	49	43	55	54	45
Agricultural Sciences Intra-College					
Agricultural Ext Education	0	0	4	1	1
Agricultural Extension Education	1	4	0	0	0
Agricultural Sciences	16	13	22	20	17
Integrated Resource Management	18	27	16	23	11
Total Department	35	44	42	44	29
Animal Sciences					
Animal Sciences	55	61	43	42	45
Total Department	55	61	43	42	45
Bioagricultural Scs & Pest Mngmnt					
Bioagricultural Sciences	5	3	2	2	4
Entomology	12	16	10	9	9
Pest Management	0	2	2	2	4
Plant Pathology	8	9	8	10	6
Weed Science	7	10	10	8	6
Total Department	32	40	32	31	29
Horticulture & Landscape Archtctr					
Horticulture	24	24	29	32	29
Landscape Architecture	0	3	11	14	15
Total Department	24	27	40	46	44
Soil and Crop Sciences					
Soil and Crop Sciences	30	37	38	38	36
Total Department	30	37	38	38	36
Total College	225	252	250	255	228
Business					
Accounting					
Accountancy	57	58	71	58	51
Total Department	57	58	71	58	51
Business Intra-College					
Business Administration	75	84	78	65	53
Computer Information Systems	0	0	5	31	60
Early Career Track	0	0	0	0	1
Financial Risk Management	0	9	18	11	17
Global, Social and Sustainable Enterprise	43	43	40	47	52
Total Department	118	136	141	154	183
Management					
Management Practice	33	43	39	29	27
Total Department	33	43	39	29	27
Total College	208	237	251	241	261

Institutional Research

Graduate Primary Major History

	Fall 2009	Fall 2010	Graduate Fall 2011	Fall 2012	Fall 2013
Engineering					
Atmospheric Science					
Atmospheric Science	83	88	93	87	86
Total Department	83	88	93	87	86
Chemical and Biological Engineering					
Chemical Engineering	25	27	23	23	23
Total Department	25	27	23	23	23
Civil and Environmental Engineering					
Bioresrce & Agricultural Engr	2	2	0	0	0
Civil Engineering	164	181	204	204	234
Total Department	166	183	204	204	234
Electrical and Computer Engineering					
Electrical Engineering	105	127	152	165	213
Total Department	105	127	152	165	213
Engineering Intra-College					
Biomedical Engineering	7	11	12	13	12
Chemical Engineering	0	1	1	0	0
Civil Engineering	8	9	7	5	7
Electrical and Computer Engineering	3	1	0	3	6
Mechanical Engineering	6	4	6	3	3
System Engineering	3	8	9	4	1
Systems Engineering	0	0	4	5	9
Total Department	27	34	39	33	38
Mechanical Engineering					
Mechanical Engineering	92	103	97	94	88
Total Department	92	103	97	94	88
Total College	498	562	608	606	682
Health and Human Sciences					
Construction Management					
Construction Management	58	55	39	33	31
Total Department	58	55	39	33	31
Design and Merchandising					
Apparel and Merchandising	10	22	21	22	20
Design and Merchandising	15	0	0	0	0
Interior Design	12	12	8	6	4
Total Department	37	34	29	28	24
Food Science & Human Nutrition					
Food Science and Nutrition	83	85	81	84	73
Nutrition and Exercise Science	0	2	0	0	2
Total Department	83	87	81	84	75

Institutional Research

Graduate Primary Major History

	Graduate				
	Fall 2009	Fall 2010	Fall 2011	Fall 2012	Fall 2013
Health and Human Sciences					
Health and Exercise Science					
Exercise Science and Nutrition	0	1	1	2	0
Health and Exercise Science	33	25	21	19	26
Human Bioenergetics	9	13	12	12	13
Total Department	42	39	34	33	39
Health and Human Sciences Intra-Col					
Principal Licensure	12	5	6	7	8
Teacher Licn - English	0	1	0	0	0
Teacher Licn - French	1	0	0	0	0
Teacher Licn - Music Education	0	1	0	0	0
Total Department	13	7	6	7	8
Human Development & Family Studies					
Applied Developmental Science	2	8	11	9	12
Family and Developmental Studies	16	9	9	13	8
Human Devlpmnt & Family Stdies	1	5	5	1	0
Marriage and Family Therapy	17	14	14	15	17
Total Department	36	36	39	38	37
Occupational Therapy					
Occupation & Rehab Sci	0	0	0	0	2
Occupational Therapy	126	121	120	107	116
Total Department	126	121	120	107	118
School of Education					
Adult Education and Training	19	23	22	27	29
Counseling and Career Development	43	44	46	39	38
Educ & Human Res Studies	0	3	0	0	0
Educational Leadership, Renewal and Change	87	81	88	53	34
Higher Education Leadership	20	17	12	7	7
Interdisciplinary Studies	58	60	47	32	25
Learning, Teaching, and Culture	0	0	0	2	3
Organzational Performance and Change	47	39	36	36	27
Research Methodology	8	7	6	4	8
School Leadership	0	0	0	10	17
Student Affairs in Higher Educ	40	39	40	39	43
Total Department	322	313	297	249	231
School of Social Work					
Social Work	78	81	74	85	80
Total Department	78	81	74	85	80
Total College	795	773	719	664	643
Intra-University					
INTO CSU Center					
INTO Pathways - Business	0	0	0	2	19
INTO Pathways - Engineering	0	0	0	0	14
INTO Res Instr + Acad/Gen Engl	0	0	0	0	3
Total Department	0	0	0	2	36

Institutional Research

Graduate Primary Major History

	Graduate				
	Fall 2009	Fall 2010	Fall 2011	Fall 2012	Fall 2013
Intra-University					
Provost / Acad Vice President					
Bioengineering	22	34	34	29	30
CO School of Public Health	1	2	1	1	3
Cell and Molecular Biology	56	56	63	63	74
Ecology	105	121	142	155	165
Faculty/Staff	1	1	0	0	0
Molc. Cellulr. & Intgr Neurosci	6	3	4	3	3
Total Department	191	217	244	251	275
Total College	191	217	244	253	311
Liberal Arts					
Anthropology					
Anthropology	52	53	51	42	40
Anthropology MA/Humans and the Environment	0	0	0	0	3
Anthropology MA/The Anthropology of Health and Wellbeing	0	0	0	0	1
International Development	4	3	3	2	4
Professional Methods and Techniques	0	0	0	0	3
Total Department	56	56	54	44	51
Art					
Art	23	18	23	27	23
Total Department	23	18	23	27	23
Communication Studies					
Communication Studies	27	27	25	22	28
Total Department	27	27	25	22	28
Economics					
Economics	58	66	62	61	61
Total Department	58	66	62	61	61
English					
Creative Nonfiction	0	3	7	10	9
Creative Writing	38	39	35	29	26
English	97	91	83	61	47
English - CSU Pueblo	0	0	0	33	3
Literature	0	0	5	11	15
Rhetoric and Composition	1	10	15	8	11
Total Department	136	143	145	152	111
Ethnic Studies					
Ethnic Studies	9	15	16	15	15
Total Department	9	15	16	15	15
Foreign Languages & Literatures					
French	5	6	6	7	5
German	1	0	1	2	1
Spanish	19	15	14	9	11
Total Department	25	21	21	18	17

Institutional Research

Graduate Primary Major History

	Fall 2009	Fall 2010	Graduate Fall 2011	Fall 2012	Fall 2013
Liberal Arts					
History					
History	40	35	22	18	12
Liberal Arts	0	0	1	6	7
Public History - Historical Preservation	0	0	4	5	3
Public History - Museum Studies	0	0	5	3	4
Public History-Cultural Resource Management	0	0	0	2	4
Total Department	40	35	32	34	30
Journalism & Technical Commnction					
Public Communication & Tech	60	62	58	59	65
Total Department	60	62	58	59	65
Liberal Arts Intra-College					
Arts Leadership & Adminstrtion	0	0	0	0	6
Total Department	0	0	0	0	6
Music, Theatre, & Dance					
Choral Conducting Specialization	0	0	0	0	2
Music	78	84	84	87	62
Music Education	0	0	0	0	7
Music Education - Conducting	0	0	0	1	0
Music Therapy Specialization	0	0	0	0	17
Total Department	78	84	84	88	88
Philosophy					
Philosophy	23	20	21	21	18
Total Department	23	20	21	21	18
Political Science					
Environmental Politics and Policy	0	0	0	0	2
Political Science	45	46	42	40	34
Total Department	45	46	42	40	36
Sociology					
Sociology	39	45	45	45	42
Total Department	39	45	45	45	42
Total College	619	638	628	626	591
Natural Sciences					
Biochemistry & Molecular Bio					
Biochemistry	37	42	44	43	40
Total Department	37	42	44	43	40
Biology					
Botany	22	22	23	25	20
Zoology	29	27	24	19	21
Total Department	51	49	47	44	41
Chemistry					
Chemistry	139	149	147	141	159
Total Department	139	149	147	141	159

Institutional Research

Graduate Primary Major History

	Fall 2009	Fall 2010	Graduate Fall 2011	Fall 2012	Fall 2013
Natural Sciences					
Computer Science					
Computer Science	102	111	109	101	125
Total Department	102	111	109	101	125
Mathematics					
Mathematics	51	50	50	50	46
Total Department	51	50	50	50	46
Natural Sciences Intra-College					
Professional Natural Sciences	0	0	0	6	11
Total Department	0	0	0	6	11
Physics					
Physics	53	57	71	71	72
Total Department	53	57	71	71	72
Psychology					
Psychology	106	98	99	98	100
Total Department	106	98	99	98	100
Statistics					
Applied Statistics	0	0	0	8	6
Statistics	38	44	45	48	47
Total Department	38	44	45	56	53
Total College	577	600	612	610	647
Veterinary Medicine and Biomedical Sciences					
Biomedical Sciences					
Biomedical Sciences	103	89	93	86	90
Total Department	103	89	93	86	90
Clinical Sciences					
Clinical Sciences	69	69	61	38	39
Total Department	69	69	61	38	39
Environmntl & Radiolgiel Health Sci					
Environmental Health	4	4	5	5	5
Epidemiology	17	14	10	11	9
Ergonomics	0	0	0	0	2
Health Physics	8	12	11	19	16
Industrial Hygiene	19	18	20	17	13
Radiological Health Sciences	16	12	14	11	11
Toxicology	39	54	70	62	49
Total Department	103	114	130	125	105
Microbiology, Immunolgy and Patholgy					
Microbiology	68	66	61	51	73
Pathology	17	23	21	14	10
Total Department	85	89	82	65	83

Institutional Research

Graduate Primary Major History

	Fall 2009	Fall 2010	Graduate Fall 2011	Fall 2012	Fall 2013
Veterinary Medicine and Biomedical Sciences					
Vet Med & Biomed Sci Intra-College					
Doctor of Veterinary Medicine	538	539	548	549	542
Total Department	538	539	548	549	542
Total College	898	900	914	863	859
Warner College of Natural Resources					
Ecosystem Science & Sustainability					
Watershed Science	0	0	19	19	20
Total Department	0	0	19	19	20
Fish/Wildlife/Conservation Biology					
Fish, Wildlife & Conserv Biol	23	27	30	29	23
Total Department	23	27	30	29	23
Forest & Rangeland Stewardship					
Conservation Biology	0	0	2	1	0
Ecological Restoration	1	4	3	6	8
Forest Sciences	46	44	41	45	43
Natural Resources Stewardship	9	1	0	2	3
Rangeland Ecosystem Science	15	14	12	10	8
Rangeland Ecosystems	0	0	1	3	2
Spatial Information Systems	3	5	4	2	1
Watershed Science	24	21	2	1	0
Total Department	98	89	65	70	65
Geosciences					
Earth Sciences	10	0	0	0	0
Geosciences	34	43	52	54	55
Watershed Science	2	6	6	8	11
Total Department	46	49	58	62	66
Human Dimensions of Natural Res.					
Conservation Leadership	0	1	0	22	19
Human Dimensions of Nat Rsrces	31	58	37	32	26
Tourism Management	0	0	0	5	28
Total Department	31	59	37	59	73
Total College	198	224	209	239	247
University Total	4,209	4,403	4,435	4,357	4,469

Application Type, Class, College & Residency

	Freshman		Sophomore		Junior		Senior		Grad. I		Grad. II		Total		Total
	R	NR	R	NR	R	NR	R	NR	R	NR	R	NR	R	NR	
Agricultural Sciences															
New Freshmen	111	109	7	5	1	1	0	0	0	0	0	0	119	115	234
Transfers	9	3	22	18	29	15	5	4	0	0	0	0	65	40	105
Readmits	1	1	4	1	7	0	10	2	0	0	0	0	22	4	26
Continuing Undergraduates	31	19	139	77	165	90	317	87	0	0	0	0	652	273	925
New/Readmit Graduates	0	0	0	0	0	0	0	0	15	24	3	10	18	34	52
Continuing Graduates	0	0	0	0	0	0	0	0	72	22	45	36	117	58	175
Non-Degree Graduates	0	0	0	0	0	0	0	0	1	0	0	0	1	0	1
Total College	152	132	172	101	202	106	332	93	88	46	48	46	994	524	1,518
Business															
New Freshmen	250	85	7	1	0	0	0	0	0	0	0	0	257	86	343
Transfers	4	1	15	14	28	7	1	0	0	0	0	0	48	22	70
Readmits	2	0	5	0	4	1	5	0	0	0	0	0	16	1	17
Continuing Undergraduates	35	16	350	87	473	92	611	101	0	0	0	0	1,469	296	1,765
New/Readmit Graduates	0	0	0	0	0	0	0	0	96	51	0	0	96	51	147
Continuing Graduates	0	0	0	0	0	0	0	0	70	43	0	0	70	43	113
Non-Degree Graduates	0	0	0	0	0	0	0	0	0	1	0	0	0	1	1
Total College	291	102	377	102	505	100	617	101	166	95	0	0	1,956	500	2,456
Engineering															
New Freshmen	352	141	61	22	3	0	0	0	0	0	0	0	416	163	579
Transfers	3	2	18	7	28	8	17	2	0	0	0	0	66	19	85
Readmits	2	0	3	0	5	0	8	1	0	0	0	0	18	1	19
Continuing Undergraduates	56	17	322	116	268	100	543	133	0	0	0	0	1,189	366	1,555
New/Readmit Graduates	0	0	0	0	0	0	0	0	28	117	6	24	34	141	175
Continuing Graduates	0	0	0	0	0	0	0	0	138	113	131	125	269	238	507
Total College	413	160	404	145	304	108	568	136	166	230	137	149	1,992	928	2,920
Health and Human Sciences															
New Freshmen	399	109	10	5	1	1	0	0	0	0	0	0	410	115	525
Transfers	45	8	86	28	54	15	15	6	0	0	0	0	200	57	257
Readmits	10	1	19	2	27	0	22	1	0	0	0	0	78	4	82
Continuing Undergraduates	189	58	660	118	775	136	1,047	150	0	0	0	0	2,671	462	3,133
Non-Degree Undergraduate	1	0	0	0	0	0	27	2	0	0	0	0	28	2	30
New/Readmit Graduates	0	0	0	0	0	0	0	0	73	80	16	6	89	86	175
Continuing Graduates	0	0	0	0	0	0	0	0	267	46	127	20	394	66	460
Non-Degree Graduates	0	0	0	0	0	0	0	0	8	0	0	0	8	0	8
Total College	644	176	775	153	857	152	1,111	159	348	126	143	26	3,878	792	4,670
Intra-University															
New Freshmen	901	241	20	3	0	0	0	0	0	0	0	0	921	244	1,165
Transfers	79	18	97	32	38	12	1	3	0	0	0	0	215	65	280
Readmits	7	3	11	4	13	0	5	0	0	0	0	0	36	7	43
Continuing Undergraduates	296	95	349	88	96	10	29	2	0	0	0	0	770	195	965
Non-Degree Undergraduate	51	57	0	7	0	7	0	2	0	0	0	0	51	73	124
New/Readmit Graduates	0	0	0	0	0	0	0	0	5	10	5	17	10	27	37
Continuing Graduates	0	0	0	0	0	0	0	0	53	9	142	31	195	40	235
Non-Degree Graduates	0	0	0	0	0	0	0	0	3	36	0	0	3	36	39
Total College	1,334	414	477	134	147	29	35	7	61	55	147	48	2,201	687	2,888
Liberal Arts															
New Freshmen	427	103	25	4	4	0	0	0	0	0	0	0	456	107	563
Transfers	24	6	81	19	74	33	16	16	0	0	0	0	195	74	269
Readmits	4	0	24	3	22	1	35	5	0	0	0	0	85	9	94
Continuing Undergraduates	130	37	629	150	988	173	1,268	173	0	0	0	0	3,015	533	3,548
New/Readmit Graduates	0	0	0	0	0	0	0	0	74	91	9	5	83	96	179
Continuing Graduates	0	0	0	0	0	0	0	0	267	54	73	18	340	72	412
Total College	585	146	759	176	1,088	207	1,319	194	341	145	82	23	4,174	891	5,065

Application Type, Class, College & Residency

	Freshman		Sophomore		Junior		Senior		Grad. I		Grad. II		Total			
	R	NR	R	NR	R	NR	R	NR	R	NR	R	NR	R	NR	Total	
Natural Sciences																
New Freshmen	486	188	43	17	5	2	0	0	0	0	0	0	534	207	741	
Transfers	25	4	76	29	78	16	21	13	0	0	0	0	200	62	262	
Readmits	4	2	10	2	25	0	25	3	0	0	0	0	64	7	71	
Continuing Undergraduates	115	49	460	149	632	137	897	186	0	0	0	0	2,104	521	2,625	
New/Readmit Graduates	0	0	0	0	0	0	0	0	19	49	13	76	32	125	157	
Continuing Graduates	0	0	0	0	0	0	0	0	84	40	279	87	363	127	490	
Total College	630	243	589	197	740	155	943	202	103	89	292	163	3,297	1,049	4,346	
Veterinary Medicine and Biomedical Sciences																
New Freshmen	72	39	8	2	0	0	0	0	0	0	0	0	80	41	121	
Transfers	1	1	4	2	10	1	2	0	0	0	0	0	17	4	21	
Readmits	1	0	1	0	2	1	3	1	0	0	0	0	7	2	9	
Continuing Undergraduates	8	3	85	31	83	38	174	49	0	0	0	0	350	121	471	
New/Readmit Graduates	0	0	0	0	0	0	0	0	84	31	9	9	93	40	133	
Continuing Graduates	0	0	0	0	0	0	0	0	70	10	80	24	150	34	184	
Prof. Veterinary Medicine	0	0	0	0	0	0	0	0	71	68	222	181	293	249	542	
Total College	82	43	98	35	95	40	179	50	225	109	311	214	990	491	1,481	
Warner College of Natural Resources																
New Freshmen	92	72	4	4	0	0	0	0	0	0	0	0	96	76	172	
Transfers	7	5	29	14	25	8	9	1	0	0	0	0	70	28	98	
Readmits	2	1	8	1	8	0	14	3	0	0	0	0	32	5	37	
Continuing Undergraduates	43	29	164	88	230	71	406	105	0	0	0	0	843	293	1,136	
New/Readmit Graduates	0	0	0	0	0	0	0	0	42	46	2	3	44	49	93	
Continuing Graduates	0	0	0	0	0	0	0	0	85	11	48	10	133	21	154	
Total College	144	107	205	107	263	79	429	109	127	57	50	13	1,218	472	1,690	
Total University																
New Freshmen	3,090	1,087	185	63	14	4	0	0	0	0	0	0	3,289	1,154	4,443	
Transfers	197	48	428	163	364	115	87	45	0	0	0	0	1,076	371	1,447	
Readmits	33	8	85	13	113	3	127	16	0	0	0	0	358	40	398	
Continuing Undergraduates	903	323	3,158	904	3,710	847	5,292	986	0	0	0	0	13,063	3,060	16,123	
Non-Degree Undergraduate	52	57	0	7	0	7	27	4	0	0	0	0	79	75	154	
Subtotal	4,275	1,523	3,856	1,150	4,201	976	5,533	1,051	0	0	0	0	17,865	4,700	22,565	
New/Readmit Graduates	0	0	0	0	0	0	0	0	436	499	63	150	499	649	1,148	
Continuing Graduates	0	0	0	0	0	0	0	0	1,106	348	925	351	2,031	699	2,730	
Non-Degree Graduates	0	0	0	0	0	0	0	0	12	37	0	0	12	37	49	
Prof. Veterinary Medicine	0	0	0	0	0	0	0	0	71	68	222	181	293	249	542	
Subtotal	0	0	0	0	0	0	0	0	1,625	952	1,210	682	2,835	1,634	4,469	
Total University	4,275	1,523	3,856	1,150	4,201	976	5,533	1,051	1,625	952	1,210	682	20,700	6,334	27,034	

Institutional Research

College, Class, Ethnicity & Race

*This report uses the Federal Ethnicity/Race categories effective Fall 2010

	Non-Hispanic/Latino						Multi-Racial	Minority Subtotal	Inter-National	No-Response	Total
	Hispanic/Latino	Native American	Black	Asian	Hawaiian/Pac.Islander	White					
Agricultural Sciences											
Freshmen	32	1	4	4	0	215	16	57	2	10	284
Sophomore	17	3	1	3	0	227	11	35	5	6	273
Junior	23	2	6	2	0	249	10	43	3	13	308
Senior	23	1	3	1	0	357	4	32	7	29	425
Subtotal	95	7	14	10	0	1,048	41	167	17	58	1,290
Graduate I	5	0	1	0	0	90	3	9	18	17	134
Graduate II	4	1	1	0	0	43	1	7	38	6	94
Subtotal	9	1	2	0	0	133	4	16	56	23	228
Total College	104	8	16	10	0	1,181	45	183	73	81	1,518
Business											
Freshmen	40	0	3	11	0	301	16	70	4	18	393
Sophomore	39	3	6	4	0	358	15	67	25	29	479
Junior	43	1	7	9	2	477	9	71	27	30	605
Senior	49	3	9	18	0	546	22	101	39	32	718
Subtotal	171	7	25	42	2	1,682	62	309	95	109	2,195
Graduate I	10	1	6	5	0	137	2	24	79	21	261
Subtotal	10	1	6	5	0	137	2	24	79	21	261
Total College	181	8	31	47	2	1,819	64	333	174	130	2,456
Engineering											
Freshmen	46	3	5	11	0	457	8	73	14	29	573
Sophomore	42	0	4	12	0	404	18	76	29	40	549
Junior	22	1	2	9	0	311	12	46	27	28	412
Senior	33	5	6	12	1	541	15	72	42	49	704
Subtotal	143	9	17	44	1	1,713	53	267	112	146	2,238
Graduate I	12	1	2	5	0	168	8	28	170	30	396
Graduate II	11	0	1	5	0	128	3	20	120	18	286
Subtotal	23	1	3	10	0	296	11	48	290	48	682
Total College	166	10	20	54	1	2,009	64	315	402	194	2,920
Health and Human Sciences											
Freshmen	97	3	21	9	0	621	34	164	7	28	820
Sophomore	112	5	31	14	0	672	46	208	7	41	928
Junior	116	1	27	11	0	782	29	184	4	39	1,009
Senior	97	5	26	25	2	1,023	25	180	8	59	1,270
Subtotal	422	14	105	59	2	3,098	134	736	26	167	4,027
Graduate I	26	5	8	11	0	366	9	59	24	25	474
Graduate II	13	3	6	1	0	115	3	26	15	13	169
Subtotal	39	8	14	12	0	481	12	85	39	38	643
Total College	461	22	119	71	2	3,579	146	821	65	205	4,670
Intra-University											
Freshmen	231	7	33	41	2	1,125	60	374	181	68	1,748
Sophomore	85	1	20	17	1	404	16	140	33	34	611
Junior	20	0	2	8	0	120	2	32	9	15	176
Senior	6	0	1	1	1	26	1	10	3	3	42
Subtotal	342	8	56	67	4	1,675	79	556	226	120	2,577
Graduate I	1	0	1	0	0	52	1	3	43	18	116
Graduate II	13	0	4	6	0	121	1	24	36	14	195
Subtotal	14	0	5	6	0	173	2	27	79	32	311
Total College	356	8	61	73	4	1,848	81	583	305	152	2,888

Institutional Research

College, Class, Ethnicity & Race

*This report uses the Federal Ethnicity/Race categories effective Fall 2010

	Non-Hispanic/Latino						Multi-Racial	Minority Subtotal	Inter-National	No-Response	Total
	Hispanic/Latino	Native American	Black	Asian	Hawaiian/Pac.Islander	White					
Liberal Arts											
Freshmen	86	1	30	9	0	529	32	158	11	33	731
Sophomore	106	6	34	13	2	667	46	207	9	52	935
Junior	129	3	45	20	1	947	61	259	34	55	1,295
Senior	138	3	28	21	3	1,144	55	248	33	88	1,513
Subtotal	459	13	137	63	6	3,287	194	872	87	228	4,474
Graduate I	28	1	3	8	0	343	15	55	44	44	486
Graduate II	5	0	0	0	0	66	1	6	20	13	105
Subtotal	33	1	3	8	0	409	16	61	64	57	591
Total College	492	14	140	71	6	3,696	210	933	151	285	5,065
Natural Sciences											
Freshmen	132	5	30	31	1	586	43	242	13	32	873
Sophomore	82	3	20	27	0	543	39	171	31	41	786
Junior	104	0	19	30	1	641	40	194	13	47	895
Senior	79	4	25	28	2	855	39	177	35	78	1,145
Subtotal	397	12	94	116	4	2,625	161	784	92	198	3,699
Graduate I	8	0	0	5	0	92	8	21	61	18	192
Graduate II	20	1	4	14	0	283	11	50	95	27	455
Subtotal	28	1	4	19	0	375	19	71	156	45	647
Total College	425	13	98	135	4	3,000	180	855	248	243	4,346
Veterinary Medicine and Biomedical Sciences											
Freshmen	16	0	3	3	0	87	5	27	5	6	125
Sophomore	8	1	2	4	0	109	0	15	2	7	133
Junior	20	0	1	2	0	96	5	28	1	10	135
Senior	18	0	3	9	0	164	7	37	6	22	229
Subtotal	62	1	9	18	0	456	17	107	14	45	622
Graduate I	8	2	1	6	0	136	4	21	12	26	195
Graduate II	10	3	0	4	0	71	1	18	24	9	122
Vet Med	42	3	0	28	1	399	20	94	3	46	542
Subtotal	60	8	1	38	1	606	25	133	39	81	859
Total College	122	9	10	56	1	1,062	42	240	53	126	1,481
Warner College of Natural Resources											
Freshmen	12	1	0	2	0	210	9	24	1	16	251
Sophomore	25	0	1	2	0	258	7	35	5	14	312
Junior	24	0	1	2	0	283	10	37	4	18	342
Senior	23	3	12	4	2	444	9	53	3	38	538
Subtotal	84	4	14	10	2	1,195	35	149	13	86	1,443
Graduate I	7	0	1	1	0	133	6	15	13	23	184
Graduate II	3	0	1	0	0	42	0	4	9	8	63
Subtotal	10	0	2	1	0	175	6	19	22	31	247
Total College	94	4	16	11	2	1,370	41	168	35	117	1,690
Total University											
Freshmen	692	21	129	121	3	4,131	223	1,189	238	240	5,798
Sophomore	516	22	119	96	3	3,642	198	954	146	264	5,006
Junior	501	8	110	93	4	3,906	178	894	122	255	5,177
Senior	466	24	113	119	11	5,100	177	910	176	398	6,584
Subtotal	2,175	75	471	429	21	16,779	776	3,947	682	1,157	22,565
Graduate I	105	10	23	41	0	1,517	56	235	464	222	2,438
Graduate II	79	8	17	30	0	869	21	155	357	108	1,489
Vet Med	42	3	0	28	1	399	20	94	3	46	542
Subtotal	226	21	40	99	1	2,785	97	484	824	376	4,469
Total University	2,401	96	511	528	22	19,564	873	4,431	1,506	1,533	27,034

Institutional Research

Department, Gender, Ethnicity & Race

*This report uses the Federal Ethnicity/Race categories effective Fall 2010.

	Hispanic/ Latino	Non-Hispanic/Latino					Multi- Racial	Inter- National	No Response	Total
		Native American	Black	Asian American	Hawaiian/ Pac Islander	White				
Agricultural Sciences										
Agricultural & Resource Economics										
Undergraduate Men	6	0	0	1	0	99	4	2	3	115
Undergraduate Women	4	0	1	0	0	69	3	2	5	84
Graduate Men	1	0	0	0	0	14	0	14	5	34
Graduate Women	0	0	0	0	0	7	0	4	0	11
Total Department	11	0	1	1	0	189	7	22	13	244
Agricultural Sciences Intra-College										
Graduate Men	0	0	0	0	0	4	1	0	0	5
Graduate Women	2	0	0	0	0	17	1	0	4	24
Total Department	2	0	0	0	0	21	2	0	4	29
Animal Sciences										
Undergraduate Men	13	2	1	1	0	75	0	3	1	96
Undergraduate Women	54	4	9	6	0	488	28	2	24	615
Graduate Men	1	0	0	0	0	5	0	3	0	9
Graduate Women	1	0	1	0	0	24	0	5	5	36
Total Department	69	6	11	7	0	592	28	13	30	756
Bioagricultural Scs & Pest Mngmnt										
Graduate Men	2	0	1	0	0	9	0	1	1	14
Graduate Women	0	0	0	0	0	9	0	4	2	15
Total Department	2	0	1	0	0	18	0	5	3	29
Horticulture & Landscape Archtctr										
Undergraduate Men	10	1	2	0	0	160	3	2	10	188
Undergraduate Women	3	0	0	2	0	80	2	2	5	94
Graduate Men	0	0	0	0	0	10	1	9	1	21
Graduate Women	1	1	0	0	0	15	1	3	2	23
Total Department	14	2	2	2	0	265	7	16	18	326
Soil and Crop Sciences										
Undergraduate Men	3	0	1	0	0	45	0	2	4	55
Undergraduate Women	2	0	0	0	0	32	1	2	6	43
Graduate Men	0	0	0	0	0	9	0	9	2	20
Graduate Women	1	0	0	0	0	10	0	4	1	16
Total Department	6	0	1	0	0	96	1	17	13	134
Total College	104	8	16	10	0	1,181	45	73	81	1,518
Business										
Accounting										
Undergraduate Men	9	1	3	4	0	121	2	7	8	155
Undergraduate Women	16	0	1	5	1	85	1	16	10	135
Graduate Men	1	0	1	1	0	14	0	4	1	22
Graduate Women	0	0	1	2	0	19	0	5	2	29
Total Department	26	1	6	12	1	239	3	32	21	341
Business Intra-College										
Undergraduate Men	32	2	2	3	0	269	10	5	21	344
Undergraduate Women	27	0	2	9	0	197	12	4	12	263
Graduate Men	6	0	1	0	0	57	1	33	10	108
Graduate Women	2	0	1	2	0	32	1	31	6	75
Total Department	67	2	6	14	0	555	24	73	49	790
Computer Information Systems										
Undergraduate Men	5	0	1	5	0	104	6	11	10	142
Undergraduate Women	5	0	2	0	0	32	1	5	0	45
Total Department	10	0	3	5	0	136	7	16	10	187

Institutional Research

Department, Gender, Ethnicity & Race

*This report uses the Federal Ethnicity/Race categories effective Fall 2010.

	Hispanic/ Latino	Non-Hispanic/Latino					Multi- Racial	Inter- National	No Response	Total
		Native American	Black	Asian American	Hawaiian/ Pac Islander	White				
Business										
Finance & Real Estate										
Undergraduate Men	22	1	2	4	0	242	7	23	11	312
Undergraduate Women	6	1	1	1	0	73	0	15	5	102
Total Department	28	2	3	5	0	315	7	38	16	414
Management										
Undergraduate Men	21	0	1	3	0	168	6	5	16	220
Undergraduate Women	9	1	4	1	1	102	4	2	5	129
Graduate Men	0	0	2	0	0	7	0	3	1	13
Graduate Women	1	1	0	0	0	8	0	3	1	14
Total Department	31	2	7	4	1	285	10	13	23	376
Marketing										
Undergraduate Men	5	0	3	3	0	119	4	1	5	140
Undergraduate Women	14	1	3	4	0	170	9	1	6	208
Total Department	19	1	6	7	0	289	13	2	11	348
Total College	181	8	31	47	2	1,819	64	174	130	2,456
Engineering										
Atmospheric Science										
Graduate Men	7	0	1	0	0	34	1	5	5	53
Graduate Women	3	0	1	1	0	20	1	4	3	33
Total Department	10	0	2	1	0	54	2	9	8	86
Chemical and Biological Engineering										
Undergraduate Men	9	1	3	2	0	111	2	22	5	155
Undergraduate Women	5	2	1	3	0	53	3	5	4	76
Graduate Men	0	0	0	0	0	10	0	6	0	16
Graduate Women	0	0	0	0	0	1	0	5	1	7
Total Department	14	3	4	5	0	175	5	38	10	254
Civil and Environmental Engineering										
Undergraduate Men	18	1	0	3	0	268	7	16	26	339
Undergraduate Women	11	1	1	5	0	109	4	8	7	146
Graduate Men	2	1	1	1	0	72	2	67	13	159
Graduate Women	2	0	0	2	0	41	1	24	5	75
Total Department	33	3	2	11	0	490	14	115	51	719
Electrical and Computer Engineering										
Undergraduate Men	19	2	4	5	0	199	5	18	32	284
Undergraduate Women	2	0	1	1	0	14	4	5	3	30
Graduate Men	3	0	0	2	0	35	2	122	10	174
Graduate Women	0	0	0	0	0	4	0	32	3	39
Total Department	24	2	5	8	0	252	11	177	48	527
Engineering Intra-College										
Undergraduate Men	22	0	4	4	0	193	4	3	16	246
Undergraduate Women	12	1	1	5	0	99	2	3	6	129
Graduate Men	1	0	0	2	0	16	2	6	5	32
Graduate Women	0	0	0	1	0	5	0	0	0	6
Total Department	35	1	5	12	0	313	8	12	27	413
Mechanical Engineering										
Undergraduate Men	36	1	2	14	1	592	21	32	41	740
Undergraduate Women	9	0	0	2	0	75	1	0	6	93
Graduate Men	5	0	0	0	0	49	2	17	2	75
Graduate Women	0	0	0	1	0	9	0	2	1	13
Total Department	50	1	2	17	1	725	24	51	50	921
Total College	166	10	20	54	1	2,009	64	402	194	2,920

Institutional Research

Department, Gender, Ethnicity & Race

*This report uses the Federal Ethnicity/Race categories effective Fall 2010.

	Hispanic/ Latino	Non-Hispanic/Latino					Inter- National	No Response	Total	
		Native American	Black	Asian American	Hawaiian/ Pac Islander	White				
Health and Human Sciences										
Construction Management										
Undergraduate Men	42	2	9	4	0	369	12	3	22	463
Undergraduate Women	2	0	1	1	0	23	0	0	2	29
Graduate Men	1	0	0	0	0	15	0	4	2	22
Graduate Women	0	0	0	0	0	6	0	3	0	9
Total Department	45	2	10	5	0	413	12	10	26	523
Design and Merchandising										
Undergraduate Men	8	0	0	2	0	21	1	1	0	33
Undergraduate Women	53	2	13	6	0	303	20	6	13	416
Graduate Men	0	0	0	0	0	2	0	0	0	2
Graduate Women	0	1	0	1	0	16	1	2	1	22
Total Department	61	3	13	9	0	342	22	9	14	473
Food Science & Human Nutrition										
Undergraduate Men	11	0	0	4	0	104	3	2	3	127
Undergraduate Women	19	0	9	4	0	341	19	10	18	420
Graduate Men	0	0	0	0	0	14	0	2	1	17
Graduate Women	3	0	1	1	0	45	1	2	5	58
Total Department	33	0	10	9	0	504	23	16	27	622
Health and Exercise Science										
Undergraduate Men	70	3	18	16	0	492	21	3	28	651
Undergraduate Women	83	2	16	8	2	593	20	0	35	759
Graduate Men	0	0	0	0	0	17	0	0	1	18
Graduate Women	0	0	0	0	0	19	0	1	1	21
Total Department	153	5	34	24	2	1,121	41	4	65	1,449
Health and Human Sciences Intra-Col										
Undergraduate Men	0	0	1	1	0	15	0	0	1	18
Undergraduate Women	0	0	0	0	0	10	0	0	2	12
Graduate Men	0	0	0	0	0	4	0	0	0	4
Graduate Women	0	0	0	0	0	4	0	0	0	4
Total Department	0	0	1	1	0	33	0	0	3	38
Human Development & Family Studies										
Undergraduate Men	2	0	4	0	0	37	2	0	2	47
Undergraduate Women	78	3	24	10	0	521	28	1	22	687
Graduate Men	0	0	0	0	0	3	0	0	0	3
Graduate Women	3	0	1	2	0	24	0	1	3	34
Total Department	83	3	29	12	0	585	30	2	27	771
Occupational Therapy										
Graduate Men	0	0	0	0	0	4	0	0	2	6
Graduate Women	3	1	1	3	0	91	3	3	7	112
Total Department	3	1	1	3	0	95	3	3	9	118
School of Education										
Undergraduate Men	1	0	0	0	0	3	0	0	1	5
Undergraduate Women	4	0	0	0	0	32	1	0	0	37
Graduate Men	8	1	5	2	0	52	4	9	3	84
Graduate Women	17	4	5	3	0	97	3	10	8	147
Total Department	30	5	10	5	0	184	8	19	12	273
School of Social Work										
Undergraduate Men	6	0	4	0	0	21	0	0	2	33
Undergraduate Women	43	2	6	3	0	213	7	0	16	290
Graduate Men	0	0	0	0	0	8	0	1	2	11
Graduate Women	4	1	1	0	0	60	0	1	2	69
Total Department	53	3	11	3	0	302	7	2	22	403

Institutional Research

Department, Gender, Ethnicity & Race

*This report uses the Federal Ethnicity/Race categories effective Fall 2010.

	Hispanic/ Latino	Non-Hispanic/Latino					Multi- Racial	Inter- National	No Response	Total
		Native American	Black	Asian American	Hawaiian/ Pac Islander	White				
Health and Human Sciences										
Total College	461	22	119	71	2	3,579	146	65	205	4,670
Intra-University										
INTO CSU Center										
Undergraduate Men	0	0	0	0	0	0	0	46	0	46
Undergraduate Women	0	0	0	0	0	0	0	13	0	13
Graduate Men	0	0	0	0	0	0	0	23	0	23
Graduate Women	0	0	0	0	0	2	0	11	0	13
Total Department	0	0	0	0	0	2	0	93	0	95
Provost / Acad Vice President										
Undergraduate Men	198	3	34	28	1	978	49	105	75	1,471
Undergraduate Women	144	5	22	39	3	697	30	62	45	1,047
Graduate Men	4	0	4	1	0	83	1	18	16	127
Graduate Women	10	0	1	5	0	88	1	27	16	148
Total Department	356	8	61	73	4	1,846	81	212	152	2,793
Total College	356	8	61	73	4	1,848	81	305	152	2,888
Liberal Arts										
Anthropology										
Undergraduate Men	4	0	3	0	0	47	4	0	3	61
Undergraduate Women	9	0	2	0	0	94	7	0	5	117
Graduate Men	0	0	0	2	0	16	0	0	3	21
Graduate Women	3	0	0	0	0	25	0	0	2	30
Total Department	16	0	5	2	0	182	11	0	13	229
Art										
Undergraduate Men	15	0	1	2	0	112	4	1	5	140
Undergraduate Women	30	2	3	7	0	309	19	1	29	400
Graduate Men	2	0	0	0	0	6	1	0	1	10
Graduate Women	0	0	0	0	0	11	0	1	1	13
Total Department	47	2	4	9	0	438	24	3	36	563
Communication Studies										
Undergraduate Men	28	1	27	7	0	191	16	0	17	287
Undergraduate Women	34	1	9	4	0	274	12	2	13	349
Graduate Men	1	0	1	0	0	3	0	0	0	5
Graduate Women	1	0	0	1	0	17	1	0	3	23
Total Department	64	2	37	12	0	485	29	2	33	664
Economics										
Undergraduate Men	23	0	3	5	1	192	17	25	17	283
Undergraduate Women	3	1	0	0	0	41	0	37	4	86
Graduate Men	3	0	0	0	0	28	1	15	3	50
Graduate Women	1	0	0	0	0	6	0	2	2	11
Total Department	30	1	3	5	1	267	18	79	26	430
English										
Undergraduate Men	11	0	3	2	0	103	3	0	10	132
Undergraduate Women	25	3	4	1	0	222	14	6	17	292
Graduate Men	0	0	0	1	0	18	2	4	6	31
Graduate Women	3	0	0	2	0	51	5	8	11	80
Total Department	39	3	7	6	0	394	24	18	44	535

Institutional Research

Department, Gender, Ethnicity & Race

*This report uses the Federal Ethnicity/Race categories effective Fall 2010.

	Hispanic/ Latino	Non-Hispanic/Latino					Multi- Racial	Inter- National	No Response	Total
		Native American	Black	Asian American	Hawaiian/ Pac Islander	White				
Liberal Arts										
Ethnic Studies										
Undergraduate Men	3	0	3	0	0	2	0	0	0	8
Undergraduate Women	6	0	2	0	0	9	3	0	0	20
Graduate Men	2	0	0	0	0	2	0	0	0	4
Graduate Women	5	0	1	1	0	4	0	0	0	11
Total Department	16	0	6	1	0	17	3	0	0	43
Foreign Languages & Literatures										
Undergraduate Men	6	1	0	0	0	25	2	0	3	37
Undergraduate Women	13	0	0	0	0	54	3	1	2	73
Graduate Men	0	0	0	0	0	4	0	0	1	5
Graduate Women	1	0	0	0	0	5	0	4	2	12
Total Department	20	1	0	0	0	88	5	5	8	127
History										
Undergraduate Men	19	0	4	3	1	139	9	0	7	182
Undergraduate Women	9	0	2	1	0	90	6	1	5	114
Graduate Men	0	0	0	0	0	10	0	0	2	12
Graduate Women	0	0	0	0	0	18	0	0	0	18
Total Department	28	0	6	4	1	257	15	1	14	326
Journalism & Technical Commncion										
Undergraduate Men	16	0	4	1	0	92	3	1	6	123
Undergraduate Women	28	0	6	3	0	191	11	2	8	249
Graduate Men	0	0	0	0	0	18	0	2	2	22
Graduate Women	2	1	0	0	0	34	1	3	2	43
Total Department	46	1	10	4	0	335	15	8	18	437
Liberal Arts Intra-College										
Undergraduate Men	15	0	11	7	2	109	3	2	13	162
Undergraduate Women	22	0	12	3	1	140	8	1	13	200
Graduate Men	0	0	0	0	0	1	1	0	0	2
Graduate Women	0	0	1	0	0	3	0	0	0	4
Total Department	37	0	24	10	3	253	12	3	26	368
Music, Theatre, & Dance										
Undergraduate Men	18	0	2	4	0	94	5	2	9	134
Undergraduate Women	19	1	3	2	0	176	7	1	5	214
Graduate Men	1	0	0	1	0	19	1	4	2	28
Graduate Women	4	0	0	0	0	36	2	17	1	60
Total Department	42	1	5	7	0	325	15	24	17	436
Philosophy										
Undergraduate Men	2	0	0	1	0	35	0	0	3	41
Undergraduate Women	0	0	0	0	0	11	1	0	0	12
Graduate Men	0	0	0	0	0	9	0	0	1	10
Graduate Women	2	0	0	0	0	4	0	0	2	8
Total Department	4	0	0	1	0	59	1	0	6	71
Political Science										
Undergraduate Men	17	0	3	3	0	125	4	1	9	162
Undergraduate Women	20	1	8	1	0	83	5	1	1	120
Graduate Men	0	0	0	0	0	16	0	0	4	20
Graduate Women	1	0	0	0	0	11	0	0	4	16
Total Department	38	1	11	4	0	235	9	2	18	318

Institutional Research

Department, Gender, Ethnicity & Race

*This report uses the Federal Ethnicity/Race categories effective Fall 2010.

	Hispanic/ Latino	Non-Hispanic/Latino					Multi- Racial	Inter- National	No Response	Total
		Native American	Black	Asian American	Hawaiian/ Pac Islander	White				
Liberal Arts										
Sociology										
Undergraduate Men	28	1	9	6	1	158	15	1	11	230
Undergraduate Women	36	1	13	0	0	169	13	1	13	246
Graduate Men	0	0	0	0	0	13	0	2	2	17
Graduate Women	1	0	0	0	0	21	1	2	0	25
Total Department	65	2	22	6	1	361	29	6	26	518
Total College	492	14	140	71	6	3,696	210	151	285	5,065
Natural Sciences										
Biochemistry & Molecular Bio										
Undergraduate Men	11	0	1	3	0	67	4	4	5	95
Undergraduate Women	8	0	5	10	0	84	5	4	7	123
Graduate Men	1	0	0	1	0	10	0	4	1	17
Graduate Women	0	0	0	1	0	14	2	5	1	23
Total Department	20	0	6	15	0	175	11	17	14	258
Biology										
Undergraduate Men	50	2	19	21	1	311	17	11	24	456
Undergraduate Women	129	3	25	26	1	716	59	9	46	1,014
Graduate Men	1	0	0	1	0	11	0	2	1	16
Graduate Women	1	0	0	3	0	14	0	3	4	25
Total Department	181	5	44	51	2	1,052	76	25	75	1,511
Chemistry										
Undergraduate Men	6	1	0	3	0	65	1	5	5	86
Undergraduate Women	5	1	2	2	0	44	5	3	8	70
Graduate Men	5	0	1	2	0	75	3	5	6	97
Graduate Women	5	0	0	3	0	45	3	3	3	62
Total Department	21	2	3	10	0	229	12	16	22	315
Computer Science										
Undergraduate Men	28	3	8	17	1	302	8	21	29	417
Undergraduate Women	6	0	0	3	0	18	1	6	5	39
Graduate Men	1	0	0	1	0	19	1	69	5	96
Graduate Women	1	0	0	0	0	6	0	21	1	29
Total Department	36	3	8	21	1	345	10	117	40	581
Mathematics										
Undergraduate Men	7	0	2	0	0	98	2	5	8	122
Undergraduate Women	6	0	4	3	0	65	5	12	5	100
Graduate Men	1	0	1	0	0	19	0	4	7	32
Graduate Women	0	0	0	1	0	10	0	2	1	14
Total Department	14	0	7	4	0	192	7	23	21	268
Natural Sciences Intra-College										
Undergraduate Men	1	0	0	0	0	29	0	0	2	32
Undergraduate Women	2	0	0	2	0	26	2	0	1	33
Graduate Men	0	0	0	0	0	2	0	0	0	2
Graduate Women	1	0	0	0	0	4	2	0	2	9
Total Department	4	0	0	2	0	61	4	0	5	76
Physics										
Undergraduate Men	5	1	2	1	0	67	6	1	8	91
Undergraduate Women	1	0	0	0	0	9	1	0	0	11
Graduate Men	1	0	0	2	0	41	2	14	5	65
Graduate Women	0	0	0	0	0	5	0	1	1	7
Total Department	7	1	2	3	0	122	9	16	14	174

Institutional Research

Department, Gender, Ethnicity & Race

*This report uses the Federal Ethnicity/Race categories effective Fall 2010.

	Hispanic/ Latino	Non-Hispanic/Latino					Multi- Racial	Inter- National	No Response	Total
		Native American	Black	Asian American	Hawaiian/ Pac Islander	White				
Natural Sciences										
Psychology										
Undergraduate Men	40	0	13	5	0	199	14	3	18	292
Undergraduate Women	92	1	13	20	1	525	31	8	27	718
Graduate Men	2	0	0	1	0	23	2	0	2	30
Graduate Women	6	1	2	3	0	48	3	3	4	70
Total Department	140	2	28	29	1	795	50	14	51	1,110
Statistics										
Graduate Men	2	0	0	0	0	25	0	9	1	37
Graduate Women	0	0	0	0	0	4	1	11	0	16
Total Department	2	0	0	0	0	29	1	20	1	53
Total College	425	13	98	135	4	3,000	180	248	243	4,346
Veterinary Medicine and Biomedical Sciences										
Biomedical Sciences										
Undergraduate Men	7	1	3	2	0	64	4	2	9	92
Undergraduate Women	13	0	2	7	0	182	7	1	11	223
Graduate Men	3	0	0	2	0	29	2	4	3	43
Graduate Women	4	1	0	2	0	35	1	2	2	47
Total Department	27	2	5	13	0	310	14	9	25	405
Clinical Sciences										
Graduate Men	0	0	0	0	0	8	0	5	0	13
Graduate Women	0	0	0	1	0	10	0	10	5	26
Total Department	0	0	0	1	0	18	0	15	5	39
Environmntl & Radiolgiel Health Sci										
Undergraduate Men	8	0	0	1	0	25	3	2	5	44
Undergraduate Women	7	0	0	3	0	39	0	2	3	54
Graduate Men	1	1	0	0	0	25	0	3	8	38
Graduate Women	3	1	0	2	0	44	1	3	13	67
Total Department	19	2	0	6	0	133	4	10	29	203
Microbiology, Immunology and Patholgy										
Undergraduate Men	9	0	1	3	0	45	2	2	7	69
Undergraduate Women	18	0	3	2	0	101	1	5	10	140
Graduate Men	1	0	0	2	0	14	1	1	3	22
Graduate Women	6	2	1	1	0	42	0	8	1	61
Total Department	34	2	5	8	0	202	4	16	21	292
Vet Med & Biomed Sci Intra-College										
Prof Vet Med Men	8	1	0	4	0	80	4	2	10	109
Prof Vet Med Women	34	2	0	24	1	319	16	1	36	433
Total Department	42	3	0	28	1	399	20	3	46	542
Total College	122	9	10	56	1	1,062	42	53	126	1,481
Warner College of Natural Resources										
Ecosystem Science & Sustainability										
Undergraduate Men	6	0	1	0	0	71	1	2	12	93
Undergraduate Women	5	0	2	0	0	41	1	4	4	57
Graduate Men	0	0	0	0	0	10	0	0	0	10
Graduate Women	0	0	0	0	0	7	0	0	3	10
Total Department	11	0	3	0	0	129	2	6	19	170

Institutional Research

Department, Gender, Ethnicity & Race

*This report uses the Federal Ethnicity/Race categories effective Fall 2010.

	Hispanic/ Latino	Non-Hispanic/Latino					Multi- Racial	Inter- National	No Response	Total
		Native American	Black	Asian American	Hawaiian/ Pac Islander	White				
Warner College of Natural Resources										
Fish/Wildlife/Conservation Biology										
Undergraduate Men	6	0	1	0	0	156	3	0	13	179
Undergraduate Women	12	0	3	1	0	161	6	1	11	195
Graduate Men	0	0	0	0	0	11	0	0	3	14
Graduate Women	1	0	0	0	0	5	0	0	3	9
Total Department	19	0	4	1	0	333	9	1	30	397
Forest & Rangeland Stewardship										
Undergraduate Men	22	2	1	1	0	239	6	2	15	288
Undergraduate Women	9	1	0	0	0	104	5	2	7	128
Graduate Men	1	0	0	0	0	32	0	5	2	40
Graduate Women	2	0	0	0	0	17	2	2	2	25
Total Department	34	3	1	1	0	392	13	11	26	481
Geosciences										
Undergraduate Men	7	1	2	3	0	105	3	1	7	129
Undergraduate Women	2	0	0	1	1	34	1	0	2	41
Graduate Men	0	0	0	0	0	25	1	3	5	34
Graduate Women	2	0	0	1	0	19	1	4	5	32
Total Department	11	1	2	5	1	183	6	8	19	236
Human Dimensions of Natural Res.										
Undergraduate Men	8	0	1	2	1	152	2	1	8	175
Undergraduate Women	7	0	3	2	0	132	7	0	7	158
Graduate Men	2	0	2	0	0	23	2	2	3	34
Graduate Women	2	0	0	0	0	26	0	6	5	39
Total Department	19	0	6	4	1	333	11	9	23	406
Total College	94	4	16	11	2	1,370	41	35	117	1,690
Total University										
Undergraduate Men	994	34	227	210	10	8,224	330	407	631	11,067
Undergraduate Women	1,181	41	244	219	11	8,555	446	275	526	11,498
Graduate Men	73	3	21	25	0	1,112	37	513	165	1,949
Graduate Women	111	15	19	46	0	1,274	40	308	165	1,978
Prof Vet Med Men	8	1	0	4	0	80	4	2	10	109
Prof Vet Med Women	34	2	0	24	1	319	16	1	36	433
Total University	2,401	96	511	528	22	19,564	873	1,506	1,533	27,034

Full/Part-Time Status by College & Gender

	Full-Time			Part-Time			Total			
	Men	Women	Total	Men	Women	Total	Men	Women	Total	
Undergraduate										
Agricultural Sciences	426	774	1,200	28	62	90	454	836	1,290	
Business	1,260	846	2,106	53	36	89	1,313	882	2,195	
Engineering	1,656	438	2,094	108	36	144	1,764	474	2,238	
Health and Human Sciences	1,214	2,442	3,656	163	208	371	1,377	2,650	4,027	
Intra-University	1,404	999	2,403	113	61	174	1,517	1,060	2,577	
Liberal Arts	1,796	2,281	4,077	186	211	397	1,982	2,492	4,474	
Natural Sciences	1,394	1,950	3,344	197	158	355	1,591	2,108	3,699	
Veterinary Medicine and Biomedical Science	189	396	585	16	21	37	205	417	622	
Warner College of Natural Resources	769	542	1,311	95	37	132	864	579	1,443	
Total Undergraduates	10,108	10,668	20,776	959	830	1,789	11,067	11,498	22,565	
Graduate										
Agricultural Sciences	50	83	133	53	42	95	103	125	228	
Business	103	91	194	40	27	67	143	118	261	
Engineering	224	95	319	285	78	363	509	173	682	
Health and Human Sciences	69	325	394	98	151	249	167	476	643	
Intra-University	71	68	139	79	93	172	150	161	311	
Liberal Arts	155	212	367	82	142	224	237	354	591	
Natural Sciences	174	136	310	218	119	337	392	255	647	
Veterinary Medicine and Biomedical Science	72	142	214	44	59	103	116	201	317	
Warner College of Natural Resources	61	62	123	71	53	124	132	115	247	
Total Graduates	979	1,214	2,193	970	764	1,734	1,949	1,978	3,927	
Professional Veterinary Medicine										
Veterinary Medicine and Biomedical Science	109	433	542	0	0	0	109	433	542	
Total Graduates	109	433	542	0	0	0	109	433	542	
Total University										
Agricultural Sciences	476	857	1,333	81	104	185	557	961	1,518	
Business	1,363	937	2,300	93	63	156	1,456	1,000	2,456	
Engineering	1,880	533	2,413	393	114	507	2,273	647	2,920	
Health and Human Sciences	1,283	2,767	4,050	261	359	620	1,544	3,126	4,670	
Intra-University	1,475	1,067	2,542	192	154	346	1,667	1,221	2,888	
Liberal Arts	1,951	2,493	4,444	268	353	621	2,219	2,846	5,065	
Natural Sciences	1,568	2,086	3,654	415	277	692	1,983	2,363	4,346	
Veterinary Medicine and Biomedical Science	370	971	1,341	60	80	140	430	1,051	1,481	
Warner College of Natural Resources	830	604	1,434	166	90	256	996	694	1,690	
Total University	11,196	12,315	23,511	1,929	1,594	3,523	13,125	13,909	27,034	

Full-time students = undergraduates enrolled for 12 or more credits Fall, Spring (9 - Summer), graduates enrolled for 9 or more credits, students enrolled in a CO-OP program, all professional veterinary students.

Institutional Research

Nonresidents by State

State	Undergraduate	Graduate	Prof Vet Med	University
APO	13	0	0	13
Alabama	9	9	0	18
Alaska	112	6	0	118
Arizona	141	14	48	203
Arkansas	14	9	1	24
California	768	54	13	835
Colorado	3	7	6	16
Connecticut	45	5	0	50
Delaware	4	3	0	7
District of Columbia	6	1	0	7
FPO	6	0	0	6
Florida	53	16	3	72
Georgia	24	13	0	37
Guam	2	0	0	2
Hawaii	100	2	16	118
Idaho	57	5	1	63
Illinois	378	17	2	397
Indiana	39	7	3	49
International	630	807	3	1,440
Iowa	29	9	0	38
Kansas	70	8	1	79
Kentucky	10	5	0	15
Louisiana	8	4	0	12
Maine	20	1	2	23
Maryland	66	9	0	75
Massachusetts	74	11	3	88
Michigan	51	20	2	73
Minnesota	136	23	0	159
Mississippi	3	1	0	4
Missouri	108	11	0	119
Montana	30	3	30	63
Nebraska	72	10	0	82
Nevada	58	4	16	78
New Hampshire	32	6	0	38
New Jersey	70	9	6	85
New Mexico	159	14	39	212
New York	65	18	1	84
North Carolina	23	16	2	41
North Dakota	19	3	5	27
Ohio	69	12	2	83
Oklahoma	31	4	0	35
Oregon	70	12	2	84
Pennsylvania	69	15	5	89
Puerto Rico	5	0	1	6
Rhode Island	7	2	0	9
South Carolina	10	7	0	17
South Dakota	44	10	1	55
Tennessee	26	7	0	33
Texas	382	31	4	417
Unknown State	69	43	0	112
Utah	47	9	4	60
Vermont	19	3	1	23
Virgin Islands	1	1	0	2
Virginia	79	17	1	97
Washington	125	16	2	143
West Virginia	1	5	0	6
Wisconsin	75	19	0	94
Wyoming	64	12	23	99
Total	4,700	1,385	249	6,334

Note: The number of international students on this page may not match the number of international students reported in other sections of this document since some international students may be classified as residents for tuition purposes.

Institutional Research

International Students by Country

Country	Undergraduate	Graduate	Prof Vet Med	University
Afghanistan	1	3	0	4
Albania	0	2	0	2
Argentina	0	1	0	1
Armenia	0	1	0	1
Australia	15	2	0	17
Azerbaijan	1	0	0	1
Bahrain	2	0	0	2
Bangladesh	1	2	0	3
Belarus	0	1	0	1
Belgium	1	0	0	1
Benin	0	2	0	2
Brazil	8	9	0	17
Cambodia	0	1	0	1
Canada	5	6	1	12
Chile	0	2	0	2
China	250	193	0	443
Colombia	6	12	0	18
Congo, Dem Rep of the (Zaire)	0	2	0	2
Costa Rica	1	3	0	4
Czech Republic	1	0	0	1
Denmark	3	1	0	4
Ecuador	1	2	0	3
Egypt	1	4	0	5
El Salvador	0	1	0	1
Ethiopia	0	1	0	1
France	5	3	0	8
Georgia	0	1	0	1
Germany	4	0	0	4
Greece	0	1	0	1
Guatemala	1	1	0	2
Honduras	0	1	0	1
Hong Kong	0	1	0	1
India	6	207	0	213
Indonesia	5	7	0	12
Iran	1	29	0	30
Iraq	0	3	0	3
Ireland	0	1	0	1
Israel	0	1	0	1
Italy	2	5	0	7
Jamaica	0	2	0	2
Japan	9	4	0	13
Jordan	1	5	0	6
Kazakhstan	3	1	0	4
Kenya	0	4	0	4
Kuwait	26	1	0	27
Lesotho	0	1	0	1
Libya	3	39	0	42
Macedonia	0	1	0	1
Malaysia	8	8	1	17
Mexico	3	17	0	20
Mongolia	0	3	0	3
Morocco	1	3	0	4
Nepal	0	3	0	3
Netherlands	4	0	0	4
New Zealand	5	0	0	5

Institutional Research

International Students by Country

Country	Undergraduate	Graduate	Prof Vet Med	University
Nigeria	2	9	0	11
Norway	3	1	0	4
Oman	26	2	0	28
Pakistan	9	6	0	15
Panama	0	1	0	1
Peru	1	2	0	3
Poland	0	1	0	1
Portugal	0	1	0	1
Qatar	12	0	0	12
Romania	0	3	0	3
Russia	5	4	0	9
Saudi Arabia	138	50	0	188
Serbia	0	5	0	5
Singapore	1	0	0	1
South Africa	0	3	0	3
South Korea	19	31	0	50
Spain	2	6	0	8
Sri Lanka	0	11	0	11
Swaziland	0	1	0	1
Sweden	3	0	0	3
Switzerland	1	1	0	2
Taiwan	9	15	0	24
Tajikistan	0	1	0	1
Tanzania	0	1	0	1
Thailand	1	18	0	19
Tunisia	1	1	0	2
Turkey	2	9	0	11
Uganda	0	1	0	1
Ukraine	2	0	0	2
United Arab Emirates	6	0	0	6
United Kingdom	17	5	0	22
Uruguay	0	1	0	1
Venezuela	1	1	1	3
Vietnam	36	21	0	57
Zimbabwe	0	2	0	2
Unknown	1	3	0	4
Total	682	821	3	1,506

