



Summer 2013
Census Date Enrollment

Institutional
Research

Table of Contents

Summer 2013

University Enrollment	1
Five-Year Enrollment History	
Residency	2
Minority/Other Students	3
Application Type	4
Enrollment Data Summary Charts	
Residency	5
Gender	6
Ethnicity and Race	7
College	9
Application Type	11
Full-Time/Part-Time Enrollment	12
Class	13
Age at Registration	14
Enrollment Data Breakdowns	
Majors and Minors by Home Department	15
Undergraduate Primary Major History	41
Graduate Primary Major History	51
Application Type, Class, College & Residency	58
College, Class, Ethnicity & Race	60
Department, Gender, Ethnicity & Race	62
Full/Part-Time Status by College & Gender	70
Nonresidents by State	71
International Students by Country	72

University Enrollment

Summer 2013	
RI Students	
Undergraduate	5,087
Graduate	773
PVM	140
RI Total	6,000
Non-RI Students	
Semester at Sea	0
Employee	152
Guest	2
CSU Online	1,950
Study Abroad	145
Others	1,150
Non-RI Total	3,399
University Total	9,399

Resident Instruction (RI) students meet both of the following criteria:

- 1) The student is not an employee receiving a tuition waiver
- 2) The student is enrolled in at least one CSU course that receives partial funding from the State of Colorado through the legislative process

Non-RI students meet one or more of the following criteria:

- 1) The student is enrolled in courses on campus that are not funded in that manner (Colorado School of Public Health, Academic English, CSU Online etc.)
- 2) The student is an employee receiving a tuition waiver
- 3) The student is enrolled only through CSU Online
- 4) The student is participating in Study Abroad and is not simultaneously enrolled in a CSU course partially funded by the State

Residency

Headcount

Year	Resident		Nonresident		Total Headcount	%Change/ Previous Year
	Number	Percent	Number	Percent		
Summer 2009	5,001	83.2	1,011	16.8	6,012	
Summer 2010	5,140	82.6	1,079	17.4	6,219	3.4
Summer 2011	5,080	81.2	1,173	18.8	6,253	0.5
Summer 2012	4,867	81.2	1,127	18.8	5,994	-4.1
Summer 2013	4,734	78.9	1,266	21.1	6,000	0.1

FTE

Year	Resident		Nonresident		Total FTE	%Change/ Previous Year
	FTE	Percent	FTE	Percent		
Summer 2009	1,770	82.6	372	17.4	2,142	
Summer 2010	1,866	82.0	411	18.0	2,277	6.3
Summer 2011	1,830	81.7	409	18.3	2,239	-1.7
Summer 2012	1,714	81.7	385	18.3	2,098	-6.3
Summer 2013	1,663	78.6	454	21.4	2,116	0.8

Graduate Continuous Registration

Agricultural Sciences	20
Business	5
Engineering	45
Health and Human Sciences	40
Intra-University	12
Liberal Arts	65
Natural Sciences	53
Veterinary Med and Biomed Sci	89
Warner College of Natural Resources	27
Total	356

Note: FTE is total student credit hours generated divided by 15. Totals may not sum due to rounding.

Minority/Other Students

*This report uses the Federal Ethnicity/Race categories effective Fall 2010.

Year	Minority		Other Students	
	Number	Percent	Number	Percent
Summer 2009	800	13.3	5,212	86.7
Summer 2010	852	13.7	5,367	86.3
Summer 2011	926	14.8	5,327	85.2
Summer 2012	970	16.2	5,024	83.8
Summer 2013	985	16.4	5,015	83.6

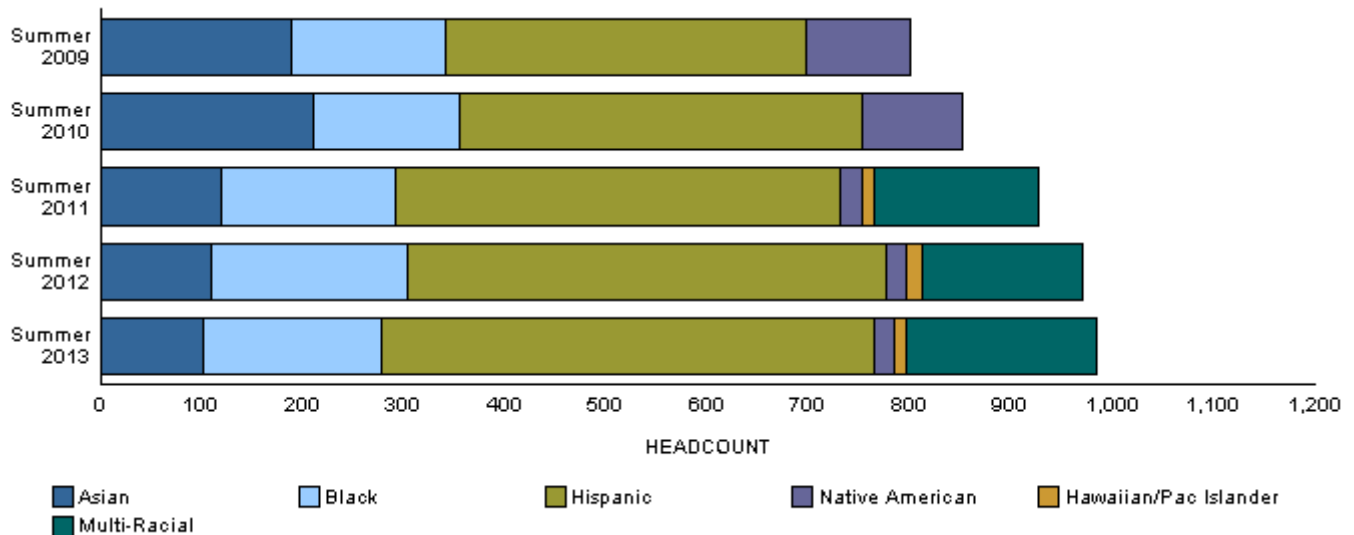

Application Type

Undergraduate	New Freshmen	Transfers	Readmits	Continuing	Non-Degree	Total
Year						
Summer 2009	38	78	121	4,489	263	4,989
Summer 2010	64	84	114	4,724	236	5,222
Summer 2011	50	77	121	4,832	258	5,338
Summer 2012	49	64	121	4,623	212	5,069
Summer 2013	53	76	100	4,628	230	5,087

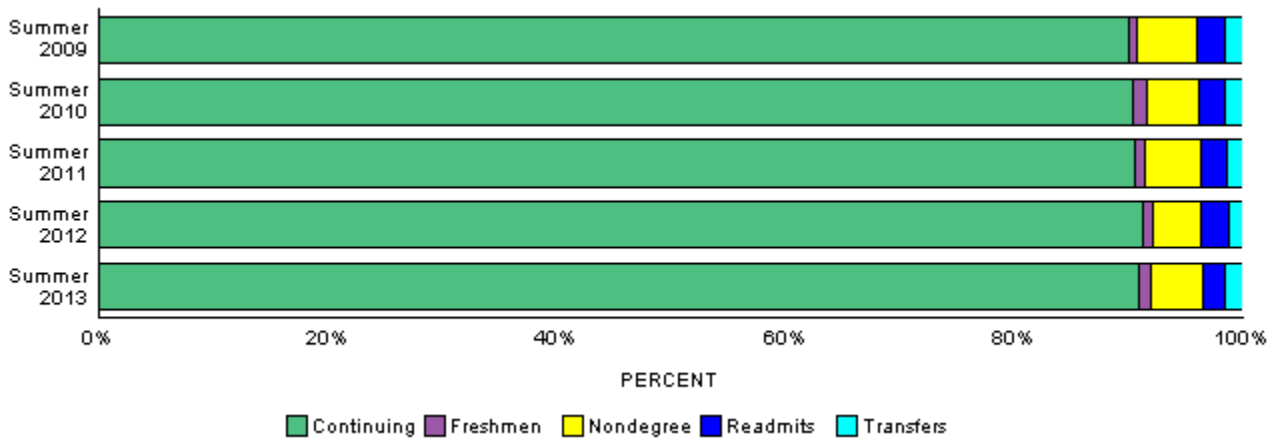

Graduate and Professional	New & Readmitted	Continuing	Non-Degree	Prof. Vet Med.	Total
Year					
Summer 2009	83	771	36	133	1,023
Summer 2010	81	748	33	135	997
Summer 2011	45	719	19	132	915
Summer 2012	51	707	27	140	925
Summer 2013	54	695	24	140	913

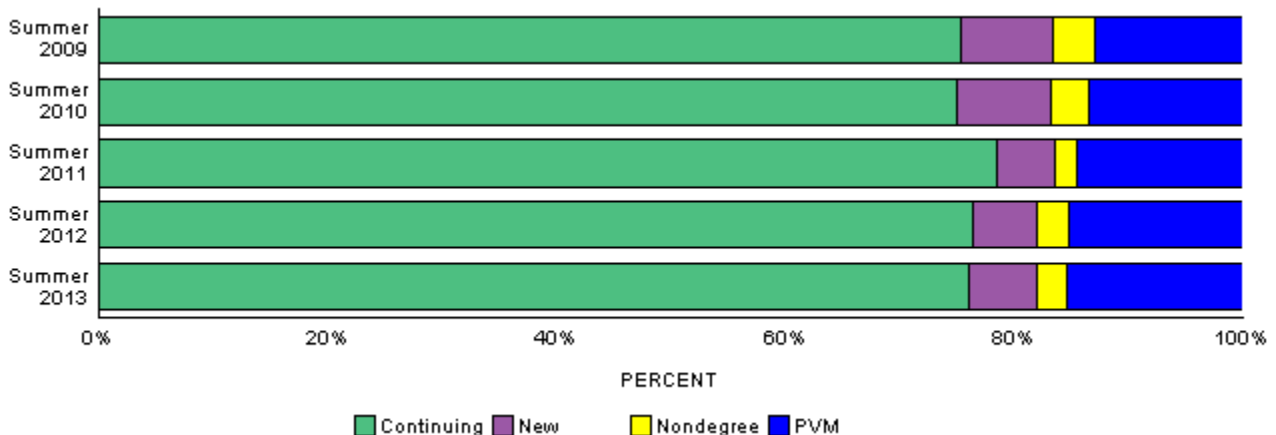

Residency

	Number	Percent of Category	Percent of University
Undergraduate			
Resident	4,073	80.1	67.9
Nonresident	1,014	19.9	16.9
Total	5,087	100.0	84.8
Graduate			
Resident	583	75.4	9.7
Nonresident	190	24.6	3.2
Total	773	100.0	12.9
Prof Vet Med			
Resident	78	55.7	1.3
Nonresident	62	44.3	1.0
Total	140	100.0	2.3
University			
Resident	4,734	78.9	78.9
Nonresident	1,266	21.1	21.1
University Total	6,000	100.0	100.0

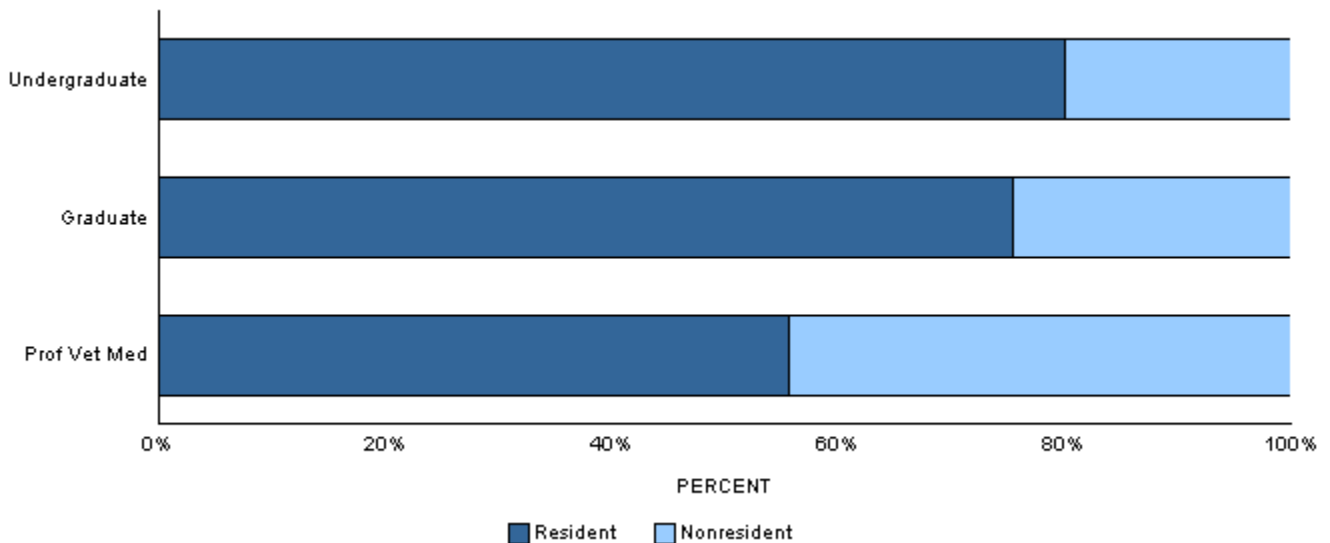

Gender

	Resident		Nonresident		Total	
	No.	% of Category	No.	% of Category	No.	% of Category
Undergraduate						
Men	2,052	50.4	537	53.0	2,589	50.9
Women	2,021	49.6	477	47.0	2,498	49.1
Total	4,073	100.0	1,014	100.0	5,087	100.0
Graduate						
Men	218	37.4	82	43.2	300	38.8
Women	365	62.6	108	56.8	473	61.2
Total	583	100.0	190	100.0	773	100.0
Prof Vet Med						
Men	11	14.1	9	14.5	20	14.3
Women	67	85.9	53	85.5	120	85.7
Total	78	100.0	62	100.0	140	100.0
University						
Men	2,281	48.2	628	49.6	2,909	48.5
Women	2,453	51.8	638	50.4	3,091	51.5
University Total	4,734	100.0	1,266	100.0	6,000	100.0

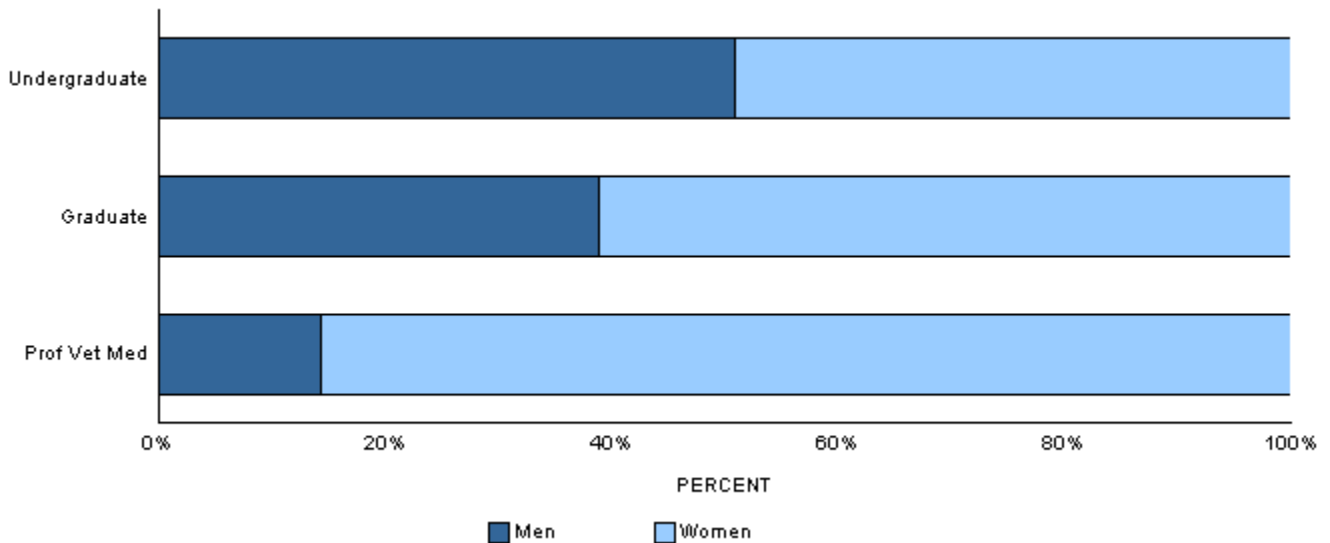

Ethnicity and Race

*This report uses the Federal Ethnicity/Race categories effective Fall 2010.

	Resident		Nonresident		Total	
	No.	% of Category	No.	% of Category	No.	% of Category
Undergraduate						
Hispanic/Latino	366	9.0	68	6.7	434	8.5
Non Hispanic/Latino						
Asian	76	1.9	10	1.0	86	1.7
Black	94	2.3	76	7.5	170	3.3
Hawaiian/Pac. Islander	8	0.2	3	0.3	11	0.2
Multi-Racial	134	3.3	35	3.5	169	3.3
Native American	9	0.2	6	0.6	15	0.3
No Response	247	6.1	56	5.5	303	6.0
White	3,133	76.9	522	51.5	3,655	71.8
International	6	0.1	238	23.5	244	4.8
Total	4,073	100.0	1,014	100.0	5,087	100.0
Graduate						
Hispanic/Latino	34	5.8	4	2.1	38	4.9
Non Hispanic/Latino						
Asian	8	1.4	3	1.6	11	1.4
Black	5	0.9	2	1.1	7	0.9
Hawaiian/Pac. Islander	1	0.2	0	0.0	1	0.1
Multi-Racial	11	1.9	3	1.6	14	1.8
Native American	3	0.5	1	0.5	4	0.5
No Response	60	10.3	8	4.2	68	8.8
White	458	78.6	79	41.6	537	69.5
International	3	0.5	90	47.4	93	12.0
Total	583	100.0	190	100.0	773	100.0
Prof Vet Med						
Hispanic/Latino	9	11.5	6	9.7	15	10.7
Non Hispanic/Latino						
Asian	2	2.6	2	3.2	4	2.9
Multi-Racial	3	3.8	3	4.8	6	4.3
No Response	12	15.4	5	8.1	17	12.1
White	52	66.7	45	72.6	97	69.3
International	0	0.0	1	1.6	1	0.7
Total	78	100.0	62	100.0	140	100.0

Ethnicity and Race

*This report uses the Federal Ethnicity/Race categories effective Fall 2010.

	Resident		Nonresident		Total	
	No.	% of Category	No.	% of Category	No.	% of Category
University						
Hispanic/Latino	409	8.6	78	6.2	487	8.1
Non Hispanic/Latino						
Asian	86	1.8	15	1.2	101	1.7
Black	99	2.1	78	6.2	177	3.0
Hawaiian/Pac. Islander	9	0.2	3	0.2	12	0.2
Multi-Racial	148	3.1	41	3.2	189	3.2
Native American	12	0.3	7	0.6	19	0.3
No Response	319	6.7	69	5.5	388	6.5
White	3,643	77.0	646	51.0	4,289	71.5
International	9	0.2	329	26.0	338	5.6
Total	4,734	100.0	1,266	100.0	6,000	100.0

College

	Resident		Nonresident		Total	
	No.	% of Category	No.	% of Category	No.	% of Category
Undergraduate						
Agricultural Sciences	196	4.8	73	7.2	269	5.3
Business	379	9.3	96	9.5	475	9.3
Engineering	262	6.4	99	9.8	361	7.1
Health and Human Sciences	905	22.2	126	12.4	1,031	20.3
Intra-University	268	6.6	184	18.1	452	8.9
Liberal Arts	873	21.4	151	14.9	1,024	20.1
Natural Sciences	683	16.8	148	14.6	831	16.3
Veterinary Medicine and Biomedical Sciences	107	2.6	27	2.7	134	2.6
Warner College of Natural Resources	400	9.8	110	10.8	510	10.0
Total	4,073	100.0	1,014	100.0	5,087	100.0
Graduate						
Agricultural Sciences	27	4.6	8	4.2	35	4.5
Business	30	5.1	10	5.3	40	5.2
Engineering	32	5.5	25	13.2	57	7.4
Health and Human Sciences	204	35.0	64	33.7	268	34.7
Intra-University	21	3.6	10	5.3	31	4.0
Liberal Arts	77	13.2	19	10.0	96	12.4
Natural Sciences	73	12.5	28	14.7	101	13.1
Veterinary Medicine and Biomedical Sciences	90	15.4	22	11.6	112	14.5
Warner College of Natural Resources	29	5.0	4	2.1	33	4.3
Total	583	100.0	190	100.0	773	100.0
Prof Vet Med						
Veterinary Medicine and Biomedical Sciences	78	100.0	62	100.0	140	100.0
Total	78	100.0	62	100.0	140	100.0
University						
Agricultural Sciences	223	4.7	81	6.4	304	5.1
Business	409	8.6	106	8.4	515	8.6
Engineering	294	6.2	124	9.8	418	7.0
Health and Human Sciences	1,109	23.4	190	15.0	1,299	21.7
Intra-University	289	6.1	194	15.3	483	8.1
Liberal Arts	950	20.1	170	13.4	1,120	18.7
Natural Sciences	756	16.0	176	13.9	932	15.5
Veterinary Medicine and Biomedical Sciences	275	5.8	111	8.8	386	6.4
Warner College of Natural Resources	429	9.1	114	9.0	543	9.1
University Total	4,734	100.0	1,266	100.0	6,000	100.0

College

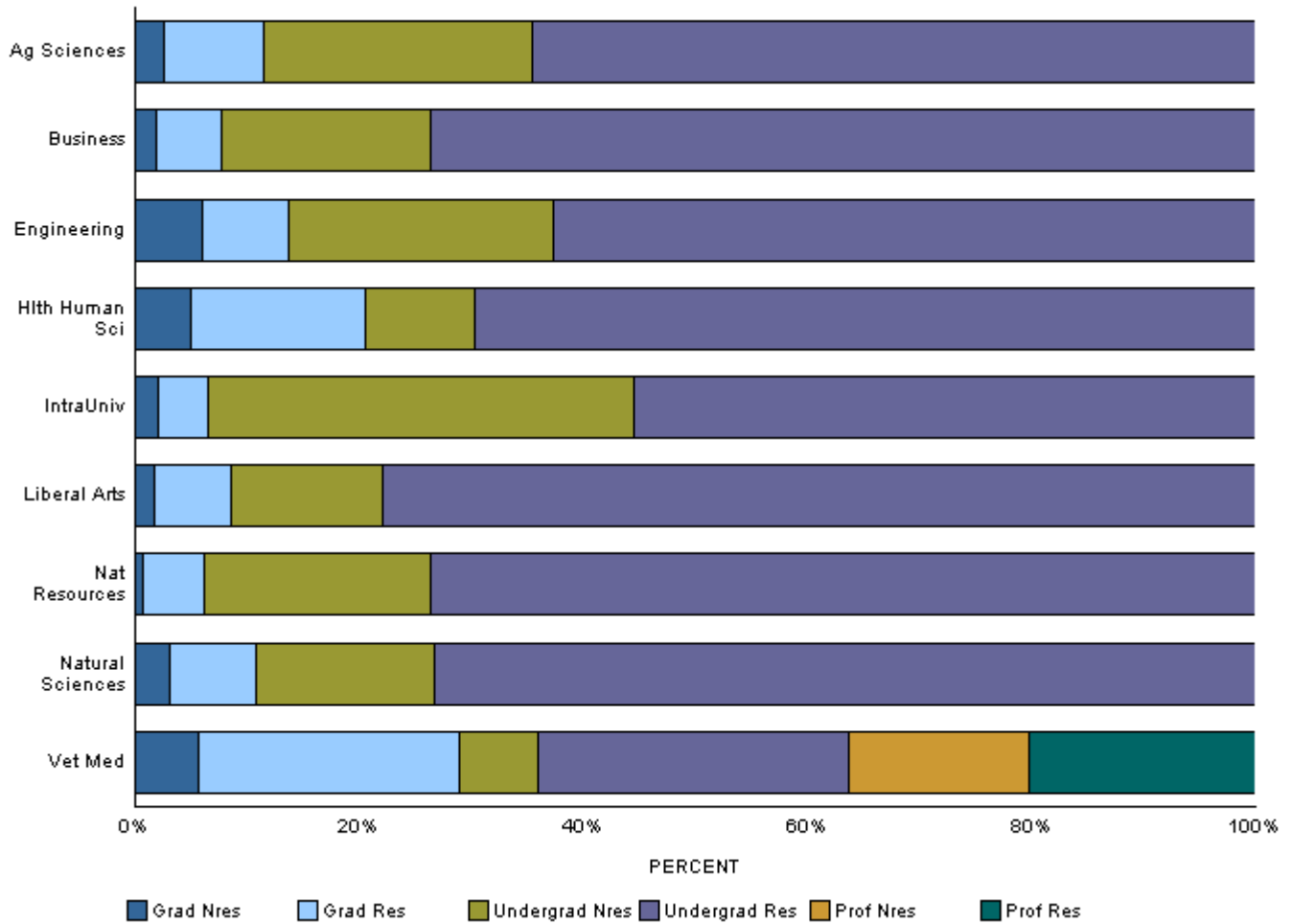

Application Type

	Resident	Nonresident	Total	Percent of University
Undergraduate				
New Freshmen	37	16	53	0.9
Transfer Students	61	15	76	1.3
Readmitted Students	86	14	100	1.7
Continuing Students	3,765	863	4,628	77.1
Non-Degree Students	124	106	230	3.8
Total	4,073	1,014	5,087	84.8
Graduate and Professional				
New, Readmitted Students	40	14	54	0.9
Continuing Students	524	171	695	11.6
Non-Degree Students	19	5	24	0.4
Prof. Veterinary Medicine	78	62	140	2.3
Total	661	252	913	15.2
University Total	4,734	1,266	6,000	100.0

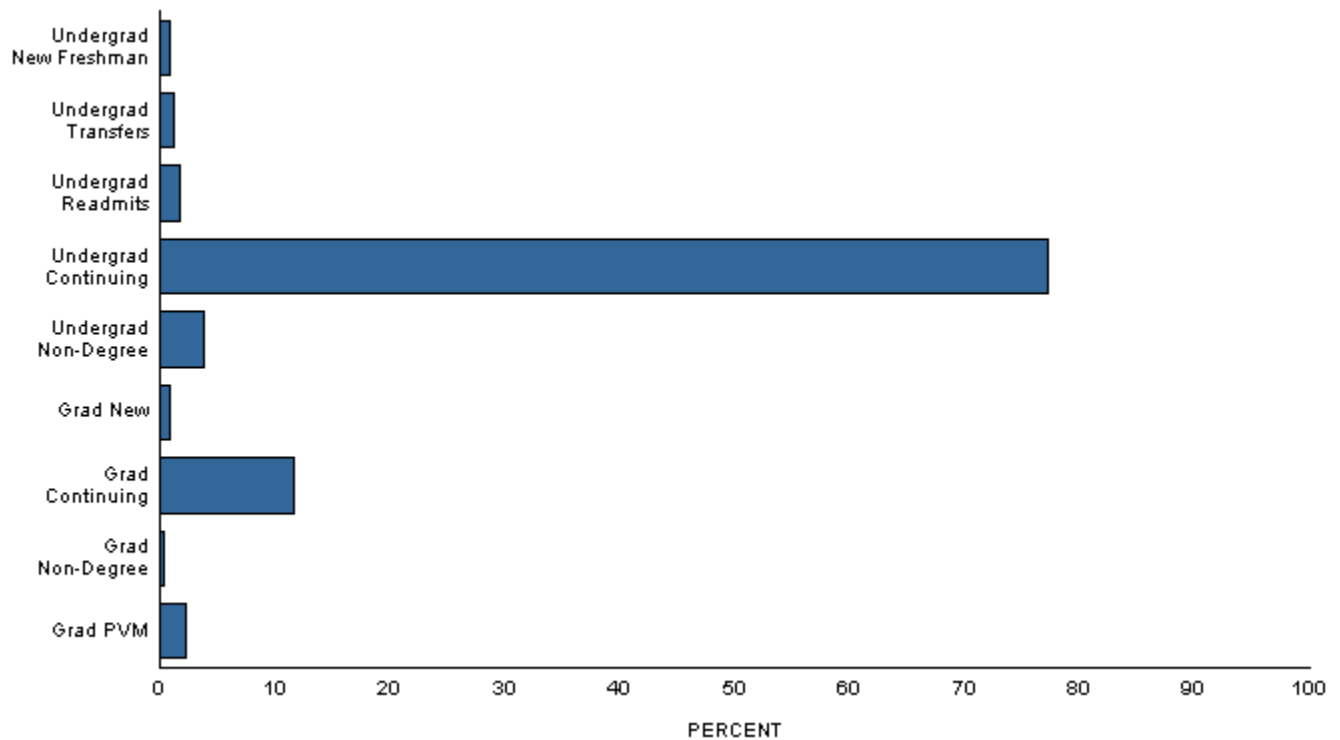

Full-Time/Part-Time Enrollment

	Resident	Nonresident	Total	Percent of University
Full-Time				
Undergraduate	601	140	741	12.4
Graduate	106	43	149	2.5
Prof. Veterinary Medicine	78	62	140	2.3
Total	785	245	1,030	17.2
Part-Time				
Undergraduate	3,472	874	4,346	72.4
Graduate	477	147	624	10.4
Total	3,949	1,021	4,970	82.8
University Total	4,734	1,266	6,000	100.0

Full-time students = undergraduates enrolled for 12 or more credits Fall, Spring (9 - Summer)
 graduates enrolled for 9 or more credits
 students enrolled in a CO-OP Program
 all professional veterinary students

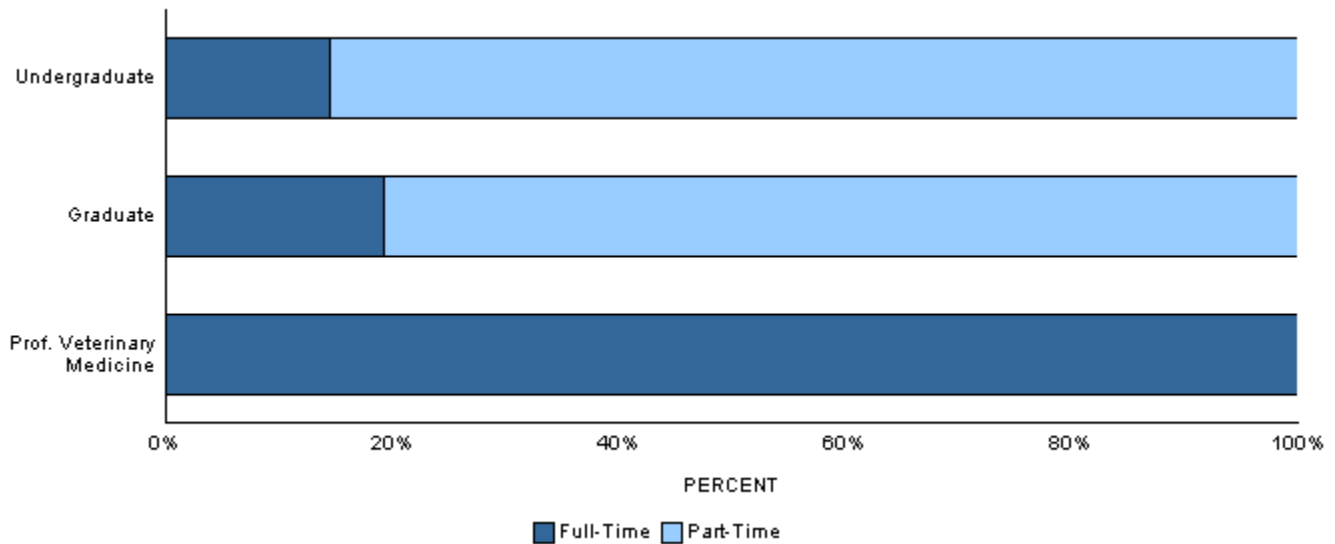

Class

	Resident	Nonresident	Total	Percent of University
Undergraduate				
Freshmen	185	180	365	6.1
Sophomore	546	179	725	12.1
Junior	1,181	278	1,459	24.3
Senior	2,161	377	2,538	42.3
Total	4,073	1,014	5,087	84.8
Graduate and Professional				
Graduate-I (excl PVM)	472	151	623	10.4
Graduate-II (excl PVM)	111	39	150	2.5
Graduate-II (PVM)	78	62	140	2.3
Total	661	252	913	15.2
University Total	4,734	1,266	6,000	100.0

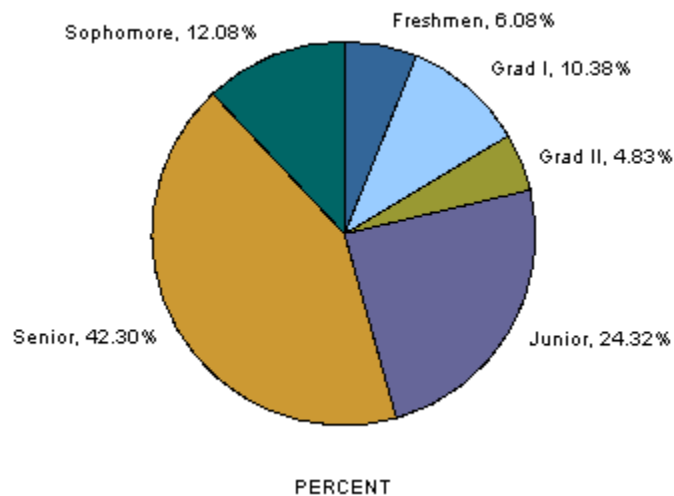

Age at Registration

Age	Undergraduate	Graduate	Prof Vet Med	Total Univ
17 or under	61	0	0	61
18	69	0	0	69
19	335	0	0	335
20	891	0	0	891
21	1,245	0	0	1,245
22	1,010	19	0	1,029
23	472	69	0	541
24	267	77	1	345
25	156	66	31	253
26--27	210	126	45	381
28--29	129	98	18	245
30--34	137	162	31	330
35--39	48	63	8	119
40--49	39	67	4	110
50 or over	18	26	2	46
Not Reported	0	0	0	0
Total	5,087	773	140	6,000
Mean Age	22	30	29	24

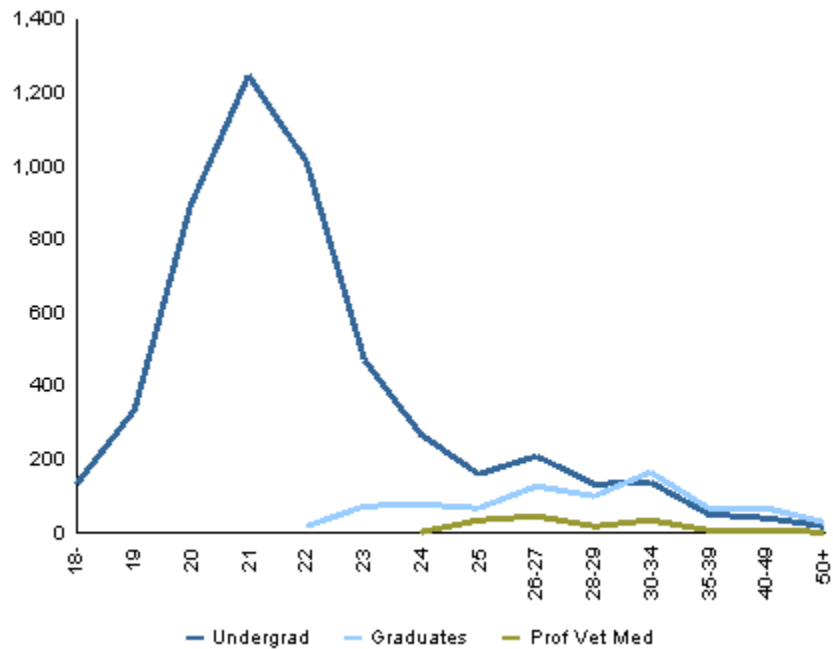

Majors and Minors by Home Department

*** The advising department for intra-university enrollment is identified in parentheses in this report; enrollment counts by advising department are available online at <http://www.ir.colostate.edu/enrollment.aspx>. ***

	Undergraduate					Graduate			Total
	Freshmen	Sophomore	Junior	Senior	Subtotal	I	II	Subtotal	
Agricultural Sciences									
Agricultural & Resource Economics									
Primary Majors									
Agricultural Business	1	1	10	12	24	0	0	0	24
Agricultural Economics	0	0	1	0	1	0	0	0	1
Agricultural Education	0	0	0	4	4	0	0	0	4
Agricultural and Resource Econ	0	0	0	0	0	7	0	7	7
Natural Resource Economics	0	0	1	1	2	0	0	0	2
Department Primary Majors Total	1	1	12	17	31	7	0	7	38
Secondary Majors									
Agricultural Business	0	1	3	8	12	0	0	0	12
Agricultural Education	0	0	1	1	2	0	0	0	2
Natural Resource Economics	0	0	2	3	5	0	0	0	5
Department Secondary Majors Total	0	1	6	12	19	0	0	0	19
Dept Majors (Primary + Secondary) Total	1	2	18	29	50	7	0	7	57
Minors									
Agricultural and Resource Econ	0	0	1	3	4				4
Department Grand Total	1	2	19	32	54	7	0	7	61
Agricultural Sciences Intra-College									
Primary Majors									
Agricultural Ext Education	0	0	0	0	0	1	0	1	1
Agricultural Sciences	0	0	0	0	0	5	0	5	5
Integrated Resource Management	0	0	0	0	0	2	0	2	2
Department Primary Majors Total	0	0	0	0	0	8	0	8	8
Dept Majors (Primary + Secondary) Total	0	0	0	0	0	8	0	8	8
Department Grand Total	0	0	0	0	0	8	0	8	8
Animal Sciences									
Primary Majors									
Animal Sciences	0	10	23	40	73	3	3	6	79
Equine Science	5	12	23	35	75	0	0	0	75
Department Primary Majors Total	5	22	46	75	148	3	3	6	154
Secondary Majors									
Animal Sciences	2	1	0	6	9	0	0	0	9
Equine Science	0	4	2	8	14	0	0	0	14
Department Secondary Majors Total	2	5	2	14	23	0	0	0	23
Dept Majors (Primary + Secondary) Total	7	27	48	89	171	3	3	6	177
Department Grand Total	7	27	48	89	171	3	3	6	177
Bioagricultural Scs & Pest Mngmnt									
Primary Majors									
Entomology	0	0	0	0	0	2	2	4	4
Plant Pathology	0	0	0	0	0	1	0	1	1
Weed Science	0	0	0	0	0	1	0	1	1
Department Primary Majors Total	0	0	0	0	0	4	2	6	6
Dept Majors (Primary + Secondary) Total	0	0	0	0	0	4	2	6	6

Majors and Minors by Home Department

*** The advising department for intra-university enrollment is identified in parentheses in this report; enrollment counts by advising department are available online at <http://www.ir.colostate.edu/enrollment.aspx>. ***

	Undergraduate					Graduate			Total
	Freshmen	Sophomore	Junior	Senior	Subtotal	I	II	Subtotal	
Agricultural Sciences									
Bioagricultural Scs & Pest Mngmnt									
Minors									
Entomology	0	0	0	2	2				2
Department Grand Total	0	0	0	2	2	4	2	6	8
Horticulture & Landscape Archtctr									
Primary Majors									
Floriculture	0	0	1	6	7	0	0	0	7
Horticultural Business Management	0	0	0	3	3	0	0	0	3
Horticultural Food Crops	0	0	2	7	9	0	0	0	9
Horticultural Science	0	0	1	0	1	0	0	0	1
Horticultural Therapy	0	0	0	1	1	0	0	0	1
Horticulture	0	1	0	1	2	3	0	3	5
Landscape Architecture	0	4	1	6	11	1	0	1	12
Landscape Business	0	0	1	1	2	0	0	0	2
Landscape Design and Contracting	0	0	3	4	7	0	0	0	7
Nursery and Landscape Management	0	0	2	2	4	0	0	0	4
Pre-Landscape Architecture	1	2	1	0	4	0	0	0	4
Turf Management	0	2	7	7	16	0	0	0	16
Viticulture and Enology	0	2	1	3	6	0	0	0	6
Department Primary Majors Total	1	11	20	41	73	4	0	4	77
Secondary Majors									
Horticultural Food Crops	0	0	0	1	1	0	0	0	1
Department Secondary Majors Total	0	0	0	1	1	0	0	0	1
Dept Majors (Primary + Secondary) Total	1	11	20	42	74	4	0	4	78
Minors									
Environmental Horticulture	0	0	1	0	1				1
Horticulture	0	0	3	1	4				4
Department Minors Total	0	0	4	1	5				5
Department Grand Total	1	11	24	43	79	4	0	4	83
Soil and Crop Sciences									
Primary Majors									
Applied Information Technology	0	0	1	0	1	0	0	0	1
International Soil and Crop Science	0	0	1	1	2	0	0	0	2
Plant Biotechnology, Genetics, and Breeding	0	1	1	2	4	0	0	0	4
Soil and Crop Sciences	0	3	3	4	10	3	1	4	14
Department Primary Majors Total	0	4	6	7	17	3	1	4	21
Secondary Majors									
Soil and Crop Sciences	0	0	1	1	2	0	0	0	2
Department Secondary Majors Total	0	0	1	1	2	0	0	0	2
Dept Majors (Primary + Secondary) Total	0	4	7	8	19	3	1	4	23
Minors									
Organic Agriculture Interdisciplinary	0	0	4	6	10				10

Majors and Minors by Home Department

*** The advising department for intra-university enrollment is identified in parentheses in this report; enrollment counts by advising department are available online at <http://www.ir.colostate.edu/enrollment.aspx>. ***

	Undergraduate				Subtotal	Graduate			Total
	Freshmen	Sophomore	Junior	Senior		I	II	Subtotal	
Agricultural Sciences									
Soil and Crop Sciences									
Department Grand Total	0	4	11	14	29	3	1	4	33
College Primary Majors Total	7	38	84	140	269	29	6	35	304
College Secondary Majors Total	2	6	9	28	45	0	0	0	45
College Majors (Primary + Secondary) Total	9	44	93	168	314	29	6	35	349
College Minors Total	0	0	9	12	21				21
College Grand Total	9	44	102	180	335	29	6	35	370
Business									
Accounting									
Primary Majors									
Accountancy	0	0	0	0	0	6	0	6	6
Business Administration/Accounting	0	7	32	69	108	0	0	0	108
Department Primary Majors Total	0	7	32	69	108	6	0	6	114
Secondary Majors									
Business Administration/Accounting	0	0	0	3	3	0	0	0	3
Department Secondary Majors Total	0	0	0	3	3	0	0	0	3
Dept Majors (Primary + Secondary) Total	0	7	32	72	111	6	0	6	117
Department Grand Total	0	7	32	72	111	6	0	6	117
Business Intra-College									
Primary Majors									
Business Administration	3	10	8	4	25	28	0	28	53
Computer Information Systems	0	0	0	0	0	2	0	2	2
Financial Risk Management	0	0	0	0	0	1	0	1	1
Department Primary Majors Total	3	10	8	4	25	31	0	31	56
Dept Majors (Primary + Secondary) Total	3	10	8	4	25	31	0	31	56
Minors									
Business Administration	3	57	174	356	590				590
Department Grand Total	6	67	182	360	615	31	0	31	646
Computer Information Systems									
Primary Majors									
Information Systems	1	11	23	23	58	0	0	0	58
Department Primary Majors Total	1	11	23	23	58	0	0	0	58
Secondary Majors									
Information Systems	0	0	0	2	2	0	0	0	2
Department Secondary Majors Total	0	0	0	2	2	0	0	0	2
Dept Majors (Primary + Secondary) Total	1	11	23	25	60	0	0	0	60
Department Grand Total	1	11	23	25	60	0	0	0	60

Majors and Minors by Home Department

*** The advising department for intra-university enrollment is identified in parentheses in this report; enrollment counts by advising department are available online at <http://www.ir.colostate.edu/enrollment.aspx>. ***

	Undergraduate					Graduate			Total
	Freshmen	Sophomore	Junior	Senior	Subtotal	I	II	Subtotal	
Business									
Finance & Real Estate									
Primary Majors									
Finance	1	8	38	50	97	0	0	0	97
Real Estate	1	1	3	6	11	0	0	0	11
Department Primary Majors Total	2	9	41	56	108	0	0	0	108
Secondary Majors									
Finance	0	0	0	2	2	0	0	0	2
Department Secondary Majors Total	0	0	0	2	2	0	0	0	2
Dept Majors (Primary + Secondary) Total	2	9	41	58	110	0	0	0	110
Department Grand Total	2	9	41	58	110	0	0	0	110
Management									
Primary Majors									
Management Practice	0	0	0	0	0	3	0	3	3
Organization and Innovation Management	1	7	31	39	78	0	0	0	78
Department Primary Majors Total	1	7	31	39	78	3	0	3	81
Secondary Majors									
Organization and Innovation Management	0	0	1	3	4	0	0	0	4
Department Secondary Majors Total	0	0	1	3	4	0	0	0	4
Dept Majors (Primary + Secondary) Total	1	7	32	42	82	3	0	3	85
Department Grand Total	1	7	32	42	82	3	0	3	85
Marketing									
Primary Majors									
Marketing	0	13	36	49	98	0	0	0	98
Department Primary Majors Total	0	13	36	49	98	0	0	0	98
Secondary Majors									
Marketing	0	0	1	5	6	0	0	0	6
Department Secondary Majors Total	0	0	1	5	6	0	0	0	6
Dept Majors (Primary + Secondary) Total	0	13	37	54	104	0	0	0	104
Department Grand Total	0	13	37	54	104	0	0	0	104
College Primary Majors Total	7	57	171	240	475	40	0	40	515
College Secondary Majors Total	0	0	2	15	17	0	0	0	17
College Majors (Primary + Secondary) Total	7	57	173	255	492	40	0	40	532
College Minors Total	3	57	174	356	590				590
College Grand Total	10	114	347	611	1,082	40	0	40	1,122
Engineering									
Atmospheric Science									
Primary Majors									
Atmospheric Science	0	0	0	0	0	1	1	2	2
Department Primary Majors Total	0	0	0	0	0	1	1	2	2
Dept Majors (Primary + Secondary) Total	0	0	0	0	0	1	1	2	2

Majors and Minors by Home Department

*** The advising department for intra-university enrollment is identified in parentheses in this report; enrollment counts by advising department are available online at <http://www.ir.colostate.edu/enrollment.aspx>. ***

	Undergraduate					Graduate			Total
	Freshmen	Sophomore	Junior	Senior	Subtotal	I	II	Subtotal	
Engineering									
Atmospheric Science									
Department Grand Total	0	0	0	0	0	1	1	2	2
Chemical and Biological Engineering									
Primary Majors									
Chemical & Biological Engineer	3	9	16	22	50	0	0	0	50
Department Primary Majors Total	3	9	16	22	50	0	0	0	50
Secondary Majors									
Chemical & Biological Engineer	0	0	2	1	3	0	0	0	3
Department Secondary Majors Total	0	0	2	1	3	0	0	0	3
Dept Majors (Primary + Secondary) Total	3	9	18	23	53	0	0	0	53
Department Grand Total	3	9	18	23	53	0	0	0	53
Civil and Environmental Engineering									
Primary Majors									
Civil Engineering	3	9	14	20	46	21	6	27	73
Ecological Engineering	0	2	4	2	8	0	0	0	8
Environmental Engineering	0	3	4	7	14	0	0	0	14
Soil and Water Resource Engineering	0	1	2	0	3	0	0	0	3
Department Primary Majors Total	3	15	24	29	71	21	6	27	98
Secondary Majors									
Environmental Engineering	0	0	0	1	1	0	0	0	1
Department Secondary Majors Total	0	0	0	1	1	0	0	0	1
Dept Majors (Primary + Secondary) Total	3	15	24	30	72	21	6	27	99
Minors									
Environmental Engineering	0	0	0	1	1				1
Department Grand Total	3	15	24	31	73	21	6	27	100
Electrical and Computer Engineering									
Primary Majors									
Computer Engineering	0	2	11	6	19	0	0	0	19
Electrical Engineering	2	6	18	20	46	9	2	11	57
Lasers and Optical Engineering	0	0	0	2	2	0	0	0	2
Department Primary Majors Total	2	8	29	28	67	9	2	11	78
Dept Majors (Primary + Secondary) Total	2	8	29	28	67	9	2	11	78
Department Grand Total	2	8	29	28	67	9	2	11	78

Majors and Minors by Home Department

*** The advising department for intra-university enrollment is identified in parentheses in this report; enrollment counts by advising department are available online at <http://www.ir.colostate.edu/enrollment.aspx>. ***

	Undergraduate				Subtotal	Graduate			Total
	Freshmen	Sophomore	Junior	Senior		I	II	Subtotal	
Engineering									
Engineering Intra-College									
Primary Majors									
Biomedical Engineering	0	0	0	0	0	1	0	1	1
Biomedical Engineering with CB	0	3	3	6	12	0	0	0	12
Biomedical Engineering with EL	0	1	0	0	1	0	0	0	1
Biomedical Engineering with ME	2	5	6	6	19	0	0	0	19
Civil Engineering	0	0	0	0	0	2	0	2	2
Engineering Open Option	3	1	0	0	4	0	0	0	4
Engineering Physics	0	1	0	2	3	0	0	0	3
Engineering/System Engineering	0	0	0	0	0	2	0	2	2
International Engineering and International St	0	0	1	2	3	0	0	0	3
Space Engineering	0	1	1	2	4	0	0	0	4
Teacher Education	0	0	1	2	3	0	0	0	3
Department Primary Majors Total	5	12	12	20	49	5	0	5	54
Secondary Majors									
Space Engineering	0	1	0	0	1	0	0	0	1
Teacher Education	0	0	0	1	1	0	0	0	1
Department Secondary Majors Total	0	1	0	1	2	0	0	0	2
Dept Majors (Primary + Secondary) Total	5	13	12	21	51	5	0	5	56
Minors									
Biomedical Engineering Interdisciplinary	0	1	3	8	12				12
Department Grand Total	5	14	15	29	63	5	0	5	68
Mechanical Engineering									
Primary Majors									
Mechanical Engineering	5	27	36	56	124	8	4	12	136
Department Primary Majors Total	5	27	36	56	124	8	4	12	136
Secondary Majors									
Mechanical Engineering	0	0	1	1	2	0	0	0	2
Department Secondary Majors Total	0	0	1	1	2	0	0	0	2
Dept Majors (Primary + Secondary) Total	5	27	37	57	126	8	4	12	138
Department Grand Total	5	27	37	57	126	8	4	12	138
College Primary Majors Total	18	71	117	155	361	44	13	57	418
College Secondary Majors Total	0	1	3	4	8	0	0	0	8
College Majors (Primary + Secondary) Total	18	72	120	159	369	44	13	57	426
College Minors Total	0	1	3	9	13				13
College Grand Total	18	73	123	168	382	44	13	57	439

Majors and Minors by Home Department

*** The advising department for intra-university enrollment is identified in parentheses in this report; enrollment counts by advising department are available online at <http://www.ir.colostate.edu/enrollment.aspx>. ***

	Undergraduate					Graduate			Total
	Freshmen	Sophomore	Junior	Senior	Subtotal	I	II	Subtotal	
Health and Human Sciences									
Construction Management									
Primary Majors									
Construction Management	0	3	9	61	73	4	0	4	77
Pre-Construction Management	3	5	3	0	11	0	0	0	11
Department Primary Majors Total	3	8	12	61	84	4	0	4	88
Secondary Majors									
Construction Management	0	1	0	1	2	0	0	0	2
Pre-Construction Management	0	0	1	0	1	0	0	0	1
Department Secondary Majors Total	0	1	1	1	3	0	0	0	3
Dept Majors (Primary + Secondary) Total	3	9	13	62	87	4	0	4	91
Department Grand Total	3	9	13	62	87	4	0	4	91
Design and Merchandising									
Primary Majors									
Apparel Design and Production	3	4	1	12	20	0	0	0	20
Apparel and Merchandising	1	1	0	1	3	4	0	4	7
Interior Design	0	3	9	17	29	0	0	0	29
Merchandising	2	14	18	34	68	0	0	0	68
Pre-Interior Design	1	1	0	0	2	0	0	0	2
Department Primary Majors Total	7	23	28	64	122	4	0	4	126
Secondary Majors									
Apparel Design and Production	0	0	0	1	1	0	0	0	1
Interior Design	0	0	2	0	2	0	0	0	2
Merchandising	0	0	0	2	2	0	0	0	2
Department Secondary Majors Total	0	0	2	3	5	0	0	0	5
Dept Majors (Primary + Secondary) Total	7	23	30	67	127	4	0	4	131
Minors									
Merchandising	0	3	4	6	13				13
Department Grand Total	7	26	34	73	140	4	0	4	144
Food Science & Human Nutrition									
Primary Majors									
Food Science and Nutrition	4	16	23	62	105	36	3	39	144
Hospitality Management	0	3	12	26	41	0	0	0	41
Department Primary Majors Total	4	19	35	88	146	36	3	39	185
Secondary Majors									
Fermentation Sci & Technology	0	0	0	1	1	0	0	0	1
Food Science and Nutrition	0	0	0	3	3	0	0	0	3
Hospitality Management	0	0	0	4	4	0	0	0	4
Department Secondary Majors Total	0	0	0	8	8	0	0	0	8
Dept Majors (Primary + Secondary) Total	4	19	35	96	154	36	3	39	193
Minors									
Food Science/Safety Interdisciplinary	0	2	3	4	9				9
Nutrition	0	0	2	5	7				7
Department Minors Total	0	2	5	9	16				16

Majors and Minors by Home Department

*** The advising department for intra-university enrollment is identified in parentheses in this report; enrollment counts by advising department are available online at <http://www.ir.colostate.edu/enrollment.aspx>. ***

	Undergraduate					Graduate			Total
	Freshmen	Sophomore	Junior	Senior	Subtotal	I	II	Subtotal	
Health and Human Sciences									
Food Science & Human Nutrition									
Department Grand Total	4	21	40	105	170	36	3	39	209
Health and Exercise Science									
Primary Majors									
Health Promotion	1	16	68	131	216	0	0	0	216
Health and Exercise Science	4	5	7	6	22	7	0	7	29
Human Bioenergetics	0	0	0	0	0	0	1	1	1
Sports Medicine	5	28	40	105	178	0	0	0	178
Department Primary Majors Total	10	49	115	242	416	7	1	8	424
Secondary Majors									
Health Promotion	0	0	1	3	4	0	0	0	4
Sports Medicine	0	0	5	1	6	0	0	0	6
Department Secondary Majors Total	0	0	6	4	10	0	0	0	10
Dept Majors (Primary + Secondary) Total	10	49	121	246	426	7	1	8	434
Department Grand Total	10	49	121	246	426	7	1	8	434
Health and Human Sciences Intra-College									
Primary Majors									
Principal Licensure	0	0	0	0	0	7	0	7	7
Teacher Licn - Agriculture	0	0	0	1	1	0	0	0	1
Teacher Licn - Business Educ	0	0	0	2	2	0	0	0	2
Teacher Licn - English	0	0	0	2	2	0	0	0	2
Teacher Licn - Fmly & Csmr Std	0	0	0	1	1	0	0	0	1
Teacher Licn - French	0	0	0	1	1	0	0	0	1
Teacher Licn - General Science	0	0	0	3	3	1	0	1	4
Teacher Licn - Marketing Educ	0	0	0	1	1	0	0	0	1
Teacher Licn - Social Studies	0	0	0	3	3	0	0	0	3
Department Primary Majors Total	0	0	0	14	14	8	0	8	22
Secondary Majors									
Pre-Admission to Licensure	0	0	6	16	22	0	0	0	22
Principal Licensure	0	0	0	0	0	0	1	1	1
Teacher Licn - Agriculture	0	0	1	4	5	1	0	1	6
Teacher Licn - Art	0	0	2	6	8	0	0	0	8
Teacher Licn - Biology	0	0	1	9	10	0	0	0	10
Teacher Licn - Chemistry	0	1	0	1	2	0	0	0	2
Teacher Licn - Early Childhood	0	2	1	3	6	0	0	0	6
Teacher Licn - English	0	0	6	11	17	4	0	4	21
Teacher Licn - Fmly & Csmr Std	0	0	1	6	7	0	0	0	7
Teacher Licn - General Science	0	0	0	0	0	0	2	2	2
Teacher Licn - Mathematics	0	0	0	10	10	0	0	0	10
Teacher Licn - Music Education	0	2	4	6	12	0	0	0	12
Teacher Licn - Social Studies	0	0	3	10	13	0	0	0	13
Teacher Licn - Spanish	0	0	0	4	4	0	0	0	4
Teacher Licn - Technology Educ	0	0	1	3	4	0	0	0	4
Department Secondary Majors Total	0	5	26	89	120	5	3	8	128
Dept Majors (Primary + Secondary) Total	0	5	26	103	134	13	3	16	150

Majors and Minors by Home Department

*** The advising department for intra-university enrollment is identified in parentheses in this report; enrollment counts by advising department are available online at <http://www.ir.colostate.edu/enrollment.aspx>. ***

	Undergraduate					Graduate			Total
	Freshmen	Sophomore	Junior	Senior	Subtotal	I	II	Subtotal	
Health and Human Sciences									
Health and Human Sciences Intra-College									
Department Grand Total	0	5	26	103	134	13	3	16	150
Human Development & Family Studies									
Primary Majors									
Applied Developmental Science	0	0	0	0	0	0	4	4	4
Human Devlpmnt & Family Stdies	3	19	55	70	147	1	0	1	148
Marriage and Family Therapy	0	0	0	0	0	11	0	11	11
Department Primary Majors Total	3	19	55	70	147	12	4	16	163
Secondary Majors									
Human Devlpmnt & Family Stdies	0	0	2	5	7	0	0	0	7
Department Secondary Majors Total	0	0	2	5	7	0	0	0	7
Dept Majors (Primary + Secondary) Total	3	19	57	75	154	12	4	16	170
Minors									
Gerontology Interdisciplinary	0	0	5	7	12				12
Department Grand Total	3	19	62	82	166	12	4	16	182
Occupational Therapy									
Primary Majors									
Occupational Therapy	0	0	0	0	0	79	0	79	79
Department Primary Majors Total	0	0	0	0	0	79	0	79	79
Dept Majors (Primary + Secondary) Total	0	0	0	0	0	79	0	79	79
Department Grand Total	0	0	0	0	0	79	0	79	79
School of Education									
Primary Majors									
Adult Education and Training	0	0	0	0	0	9	0	9	9
Counseling and Career Development	0	0	0	0	0	36	0	36	36
Educational Leadership, Renewal and Change	0	0	0	0	0	4	9	13	13
Family and Consumer Sciences	0	0	0	6	6	0	0	0	6
Family and Consumer Sciences Education	0	1	4	5	10	0	0	0	10
Higher Education Leadership	0	0	0	0	0	0	1	1	1
Interdisciplinary Studies	0	0	0	0	0	0	6	6	6
Organizational Performance and Change	0	0	0	0	0	4	4	8	8
Research Methodology	0	0	0	0	0	0	1	1	1
School Leadership	0	0	0	0	0	0	7	7	7
Student Affairs in Higher Educ	0	0	0	0	0	1	0	1	1
Department Primary Majors Total	0	1	4	11	16	54	28	82	98
Secondary Majors									
Family and Consumer Sciences	0	0	0	1	1	0	0	0	1
Department Secondary Majors Total	0	0	0	1	1	0	0	0	1
Dept Majors (Primary + Secondary) Total	0	1	4	12	17	54	28	82	99
Department Grand Total	0	1	4	12	17	54	28	82	99

Majors and Minors by Home Department

*** The advising department for intra-university enrollment is identified in parentheses in this report; enrollment counts by advising department are available online at <http://www.ir.colostate.edu/enrollment.aspx>. ***

	Undergraduate					Graduate			Total
	Freshmen	Sophomore	Junior	Senior	Subtotal	I	II	Subtotal	
Health and Human Sciences									
School of Social Work									
Primary Majors									
Social Work	4	10	33	39	86	27	1	28	114
Department Primary Majors Total	4	10	33	39	86	27	1	28	114
Secondary Majors									
Social Work	0	1	4	3	8	0	0	0	8
Department Secondary Majors Total	0	1	4	3	8	0	0	0	8
Dept Majors (Primary + Secondary) Total	4	11	37	42	94	27	1	28	122
Department Grand Total	4	11	37	42	94	27	1	28	122
College Primary Majors Total	31	129	282	589	1,031	231	37	268	1,299
College Secondary Majors Total	0	7	41	114	162	5	3	8	170
College Majors (Primary + Secondary) Total	31	136	323	703	1,193	236	40	276	1,469
College Minors Total	0	5	14	22	41				41
College Grand Total	31	141	337	725	1,234	236	40	276	1,510
Intra-University									
Global Environmntl Sustainabl									
Dept Majors (Primary + Secondary) Total	0	0	0	0	0	0	0	0	0
Minors									
Global Environmental Sustainability	0	8	18	27	53				53
Interdisciplinary									
Department Grand Total	0	8	18	27	53	0	0	0	53
INTO CSU Center									
Primary Majors									
INTO Pathways - Business (Business Intra-C	3	0	0	0	3	0	0	0	3
INTO Pathways - Business (Computer Inform	0	0	0	0	0	3	0	3	3
INTO Pathways - Business (Finance & Real E	0	0	0	0	0	1	0	1	1
INTO Pathways - Engineering (Engineering Ir	1	1	0	0	2	0	0	0	2
INTO Pathways - Natural Scienc (Computer S	1	0	0	0	1	0	0	0	1
INTO Pathways - Natural Scienc (Natural Sci	3	0	0	0	3	0	0	0	3
INTO Res Instr + Acad/Gen Engl (INTO CSU	3	0	0	0	3	0	0	0	3
Department Primary Majors Total	11	1	0	0	12	4	0	4	16
Secondary Majors									
INTO Academic English	8	0	1	0	9	0	0	0	9
Department Secondary Majors Total	8	0	1	0	9	0	0	0	9
Dept Majors (Primary + Secondary) Total	19	1	1	0	21	4	0	4	25
Department Grand Total	19	1	1	0	21	4	0	4	25
International Programs									
Dept Majors (Primary + Secondary) Total	0	0	0	0	0	0	0	0	0

Majors and Minors by Home Department

*** The advising department for intra-university enrollment is identified in parentheses in this report; enrollment counts by advising department are available online at <http://www.ir.colostate.edu/enrollment.aspx>. ***

	Undergraduate					Graduate			Total
	Freshmen	Sophomore	Junior	Senior	Subtotal	I	II	Subtotal	
Intra-University									
International Programs									
Minors									
Asian Studies Interdisciplinary	0	1	0	0	1				1
Latin American and Caribbean Studies Interdisciplinary	0	0	0	2	2				2
Peace and Reconciliation Studies Interdisciplinary	0	0	1	2	3				3
Department Minors Total	0	1	1	4	6				6
Department Grand Total	0	1	1	4	6	0	0	0	6
Military Studies									
Dept Majors (Primary + Secondary) Total	0	0	0	0	0	0	0	0	0
Minors									
Aerospace Studies	0	1	1	1	3				3
Military Science	0	0	0	1	1				1
Department Minors Total	0	1	1	2	4				4
Department Grand Total	0	1	1	2	4	0	0	0	4
Provost / Acad Vice President									
Primary Majors									
Bioengineering (School Of Biomedical Engine	0	0	0	0	0	1	0	1	1
CO School of Public Health	0	0	0	0	0	2	0	2	2
Cell and Molecular Biology (Biomedical Scier	0	0	0	0	0	0	3	3	3
Cell and Molecular Biology (Health and Exerc	0	0	0	0	0	1	1	2	2
Cell and Molecular Biology (Microbiology, Im	0	0	0	0	0	0	1	1	1
Ecology (Agricultural & Resource Economics	0	0	0	0	0	1	0	1	1
Ecology (Biology)	0	0	0	0	0	0	2	2	2
Ecology (Ecosystem Science & Sustainability)	0	0	0	0	0	2	1	3	3
Ecology (Fish/Wildlife/Conservation Biology)	0	0	0	0	0	1	0	1	1
Ecology (Forest & Rangeland Stewardship)	0	0	0	0	0	0	1	1	1
Special	142	20	14	27	203	10	0	10	213
Undeclared	25	16	2	0	43	0	0	0	43
Undeclared ArtHm/Comm/Dsgn Int	4	8	9	0	21	0	0	0	21
Undeclared Business Interest	18	25	21	4	68	0	0	0	68
Undeclared Envr/Nat Res Intrst	1	0	0	0	1	0	0	0	1
Undeclared Health/Life Sci Int	2	10	1	2	15	0	0	0	15
Undeclared Phys&Math/Engr Int	32	36	12	8	88	0	0	0	88
Visiting International Program	0	0	0	1	1	0	0	0	1
Department Primary Majors Total	224	115	59	42	440	18	9	27	467
Secondary Majors									
Undeclared ArtHm/Comm/Dsgn Int	0	3	3	5	11	0	0	0	11
Undeclared Business Interest	0	0	0	1	1	0	0	0	1
Undeclared Phys&Math/Engr Int	0	0	0	1	1	0	0	0	1
Department Secondary Majors Total	0	3	3	7	13	0	0	0	13
Dept Majors (Primary + Secondary) Total	224	118	62	49	453	18	9	27	480

Majors and Minors by Home Department

*** The advising department for intra-university enrollment is identified in parentheses in this report; enrollment counts by advising department are available online at <http://www.ir.colostate.edu/enrollment.aspx>. ***

	Undergraduate					Graduate			Total
	Freshmen	Sophomore	Junior	Senior	Subtotal	I	II	Subtotal	
Intra-University									
Provost / Acad Vice President									
Minors									
International Development Interdisciplinary	0	0	1	8	9				9
Department Grand Total	224	118	63	57	462	18	9	27	489
College Primary Majors Total	235	116	59	42	452	22	9	31	483
College Secondary Majors Total	8	3	4	7	22	0	0	0	22
College Majors (Primary + Secondary) Total	243	119	63	49	474	22	9	31	505
College Minors Total	0	10	21	41	72				72
College Grand Total	243	129	84	90	546	22	9	31	577
Liberal Arts									
Anthropology									
Primary Majors									
Anthropology	0	1	3	8	12	9	0	9	21
Anthropology MA/Humans and the Environm	0	0	0	0	0	1	0	1	1
Archaeology	1	1	0	2	4	0	0	0	4
Biological Anthropology	0	1	3	3	7	0	0	0	7
Cultural Anthropology	0	2	6	1	9	0	0	0	9
Department Primary Majors Total	1	5	12	14	32	10	0	10	42
Secondary Majors									
Anthropology	0	0	0	1	1	0	0	0	1
Archaeology	0	1	0	0	1	0	0	0	1
Cultural Anthropology	0	0	2	1	3	0	0	0	3
Department Secondary Majors Total	0	1	2	2	5	0	0	0	5
Dept Majors (Primary + Secondary) Total	1	6	14	16	37	10	0	10	47
Minors									
Anthropology	0	0	2	9	11				11
Geography	0	0	1	1	2				2
Department Minors Total	0	0	3	10	13				13
Department Grand Total	1	6	17	26	50	10	0	10	60

Majors and Minors by Home Department

*** The advising department for intra-university enrollment is identified in parentheses in this report; enrollment counts by advising department are available online at <http://www.ir.colostate.edu/enrollment.aspx>. ***

	Undergraduate					Graduate			Total
	Freshmen	Sophomore	Junior	Senior	Subtotal	I	II	Subtotal	
Liberal Arts									
Art									
Primary Majors									
Art	1	11	17	8	37	5	0	5	42
Art Education	0	1	5	4	10	0	0	0	10
Art History	0	0	1	6	7	0	0	0	7
Drawing	0	0	0	3	3	0	0	0	3
Fibers	0	0	0	2	2	0	0	0	2
Graphic Design	1	7	9	20	37	0	0	0	37
Metalsmithing	1	0	1	3	5	0	0	0	5
Painting	0	0	1	1	2	0	0	0	2
Photo Image Making	0	0	0	5	5	0	0	0	5
Pottery	0	0	1	2	3	0	0	0	3
Printmaking	0	0	1	0	1	0	0	0	1
Sculpture	0	1	1	0	2	0	0	0	2
Studio	0	1	4	5	10	0	0	0	10
Department Primary Majors Total	3	21	41	59	124	5	0	5	129
Secondary Majors									
Art	0	0	1	1	2	0	0	0	2
Art Education	0	0	0	2	2	0	0	0	2
Art History	0	0	0	1	1	0	0	0	1
Drawing	0	0	1	1	2	0	0	0	2
Graphic Design	0	0	3	1	4	0	0	0	4
Metalsmithing	0	0	0	1	1	0	0	0	1
Studio	0	2	1	5	8	0	0	0	8
Department Secondary Majors Total	0	2	6	12	20	0	0	0	20
Dept Majors (Primary + Secondary) Total	3	23	47	71	144	5	0	5	149
Department Grand Total	3	23	47	71	144	5	0	5	149
Communication Studies									
Primary Majors									
Communication Studies	6	22	49	86	163	8	0	8	171
Department Primary Majors Total	6	22	49	86	163	8	0	8	171
Secondary Majors									
Communication Studies	0	2	2	8	12	0	0	0	12
Department Secondary Majors Total	0	2	2	8	12	0	0	0	12
Dept Majors (Primary + Secondary) Total	6	24	51	94	175	8	0	8	183
Minors									
Film Studies Interdisciplinary	0	1	3	1	5				5
Department Grand Total	6	25	54	95	180	8	0	8	188

Majors and Minors by Home Department

*** The advising department for intra-university enrollment is identified in parentheses in this report; enrollment counts by advising department are available online at <http://www.ir.colostate.edu/enrollment.aspx>. ***

	Undergraduate					Graduate			Total
	Freshmen	Sophomore	Junior	Senior	Subtotal	I	II	Subtotal	
Liberal Arts									
Economics									
Primary Majors									
Economics	3	12	39	53	107	1	1	2	109
Department Primary Majors Total	3	12	39	53	107	1	1	2	109
Secondary Majors									
Economics	0	0	2	17	19	0	0	0	19
Department Secondary Majors Total	0	0	2	17	19	0	0	0	19
Dept Majors (Primary + Secondary) Total	3	12	41	70	126	1	1	2	128
Minors									
Economics	0	5	11	18	34				34
Department Grand Total	3	17	52	88	160	1	1	2	162
English									
Primary Majors									
Creative Nonfiction	0	0	0	0	0	2	0	2	2
Creative Writing	1	1	11	12	25	5	0	5	30
English	0	2	2	5	9	15	0	15	24
English Education	0	4	7	12	23	0	0	0	23
Language	1	0	0	2	3	0	0	0	3
Literature	0	0	4	7	11	3	0	3	14
Rhetoric and Composition	0	0	0	0	0	2	0	2	2
Writing	0	1	5	9	15	0	0	0	15
Department Primary Majors Total	2	8	29	47	86	27	0	27	113
Secondary Majors									
Creative Writing	0	0	0	1	1	0	0	0	1
Literature	0	0	0	2	2	0	0	0	2
Department Secondary Majors Total	0	0	0	3	3	0	0	0	3
Dept Majors (Primary + Secondary) Total	2	8	29	50	89	27	0	27	116
Minors									
English	0	6	14	25	45				45
Linguistics and Culture Interdisciplinary	0	0	0	3	3				3
Department Minors Total	0	6	14	28	48				48
Department Grand Total	2	14	43	78	137	27	0	27	164
Ethnic Studies									
Primary Majors									
Ethnic Studies	0	0	2	5	7	4	0	4	11
Department Primary Majors Total	0	0	2	5	7	4	0	4	11
Secondary Majors									
Ethnic Studies	0	2	0	0	2	0	0	0	2
Department Secondary Majors Total	0	2	0	0	2	0	0	0	2
Dept Majors (Primary + Secondary) Total	0	2	2	5	9	4	0	4	13
Minors									
Women's Studies Interdisciplinary	0	1	1	4	6				6

Majors and Minors by Home Department

*** The advising department for intra-university enrollment is identified in parentheses in this report; enrollment counts by advising department are available online at <http://www.ir.colostate.edu/enrollment.aspx>. ***

	Undergraduate					Graduate			Total
	Freshmen	Sophomore	Junior	Senior	Subtotal	I	II	Subtotal	
Liberal Arts									
Ethnic Studies									
Department Grand Total	0	3	3	9	15	4	0	4	19
Foreign Languages & Literatures									
Primary Majors									
French	0	1	0	1	2	1	0	1	3
German	0	0	2	3	5	1	0	1	6
Spanish	1	2	3	10	16	0	0	0	16
Department Primary Majors Total	1	3	5	14	23	2	0	2	25
Secondary Majors									
French	1	0	2	1	4	0	0	0	4
German	0	0	0	2	2	0	0	0	2
Spanish	0	1	4	23	28	0	0	0	28
Department Secondary Majors Total	1	1	6	26	34	0	0	0	34
Dept Majors (Primary + Secondary) Total	2	4	11	40	57	2	0	2	59
Minors									
Arabic Studies Interdisciplinary	1	0	0	5	6				6
Chinese	0	1	0	3	4				4
French	1	2	4	7	14				14
German	0	1	4	8	13				13
Italian Studies Interdisciplinary	0	1	0	3	4				4
Japanese	0	0	2	2	4				4
Spanish	0	10	33	78	121				121
Department Minors Total	2	15	43	106	166				166
Department Grand Total	4	19	54	146	223	2	0	2	225
History									
Primary Majors									
General History	1	1	16	25	43	0	0	0	43
History	0	0	0	0	0	4	0	4	4
Language	0	0	1	7	8	0	0	0	8
Public History - Historical Preservation	0	0	0	0	0	2	0	2	2
Public History - Museum Studies	0	0	0	0	0	1	0	1	1
Social Studies Teaching	0	2	3	12	17	0	0	0	17
Social/Behavioral Sciences	0	0	1	6	7	0	0	0	7
Department Primary Majors Total	1	3	21	50	75	7	0	7	82
Secondary Majors									
General History	0	0	2	6	8	0	0	0	8
Language	0	0	0	1	1	0	0	0	1
Department Secondary Majors Total	0	0	2	7	9	0	0	0	9
Dept Majors (Primary + Secondary) Total	1	3	23	57	84	7	0	7	91
Minors									
History	0	0	7	31	38				38
Religious Studies Interdisciplinary	0	0	0	1	1				1
Department Minors Total	0	0	7	32	39				39

Majors and Minors by Home Department

*** The advising department for intra-university enrollment is identified in parentheses in this report; enrollment counts by advising department are available online at <http://www.ir.colostate.edu/enrollment.aspx>. ***

	Undergraduate					Graduate			Total
	Freshmen	Sophomore	Junior	Senior	Subtotal	I	II	Subtotal	
Liberal Arts									
History									
Department Grand Total	1	3	30	89	123	7	0	7	130
Journalism & Technical Commnction									
Primary Majors									
Journalism and Technical Comm	2	7	22	46	77	0	0	0	77
News-Editorial	0	0	0	3	3	0	0	0	3
Public Communication & Tech	0	0	0	0	0	2	1	3	3
Public Relations	0	0	2	6	8	0	0	0	8
Specialized and Technical Communication	0	0	0	1	1	0	0	0	1
Television News and Video Communication	0	0	0	5	5	0	0	0	5
Department Primary Majors Total	2	7	24	61	94	2	1	3	97
Secondary Majors									
Journalism and Technical Comm	0	3	3	6	12	0	0	0	12
Department Secondary Majors Total	0	3	3	6	12	0	0	0	12
Dept Majors (Primary + Secondary) Total	2	10	27	67	106	2	1	3	109
Minors									
Information Science and Technology Interdisciplinary	0	1	13	6	20				20
Department Grand Total	2	11	40	73	126	2	1	3	129
Liberal Arts Intra-College									
Primary Majors									
Asian Studies	0	1	2	3	6	0	0	0	6
European Studies	0	4	3	9	16	0	0	0	16
Latin American Studies	0	4	6	3	13	0	0	0	13
Liberal Arts	1	5	17	28	51	0	0	0	51
Middle East and North African Studies	1	2	0	2	5	0	0	0	5
Department Primary Majors Total	2	16	28	45	91	0	0	0	91
Secondary Majors									
European Studies	0	1	2	4	7	0	0	0	7
Latin American Studies	0	1	2	0	3	0	0	0	3
Liberal Arts	0	1	0	1	2	0	0	0	2
Middle East and North African Studies	0	0	0	3	3	0	0	0	3
Department Secondary Majors Total	0	3	4	8	15	0	0	0	15
Dept Majors (Primary + Secondary) Total	2	19	32	53	106	0	0	0	106
Minors									
Arts Leadership and Administration	0	3	5	5	13				13
Diversity in Law Interdisciplinary	0	1	2	5	8				8
Ethnic Studies	0	2	5	10	17				17
Media Studies	0	2	9	9	20				20
Department Minors Total	0	8	21	29	58				58
Department Grand Total	2	27	53	82	164	0	0	0	164

Majors and Minors by Home Department

*** The advising department for intra-university enrollment is identified in parentheses in this report; enrollment counts by advising department are available online at <http://www.ir.colostate.edu/enrollment.aspx>. ***

	Undergraduate					Graduate			Total
	Freshmen	Sophomore	Junior	Senior	Subtotal	I	II	Subtotal	
Liberal Arts									
Music, Theatre, & Dance									
Primary Majors									
Dance	0	1	4	8	13	0	0	0	13
Music	0	0	0	7	7	9	0	9	16
Music Education	0	2	4	5	11	1	0	1	12
Music Therapy	0	0	1	2	3	0	0	0	3
Music Therapy Specialization	0	0	0	0	0	2	0	2	2
Performance	0	2	2	6	10	0	0	0	10
Theatre	1	2	2	8	13	0	0	0	13
Department Primary Majors Total	1	7	13	36	57	12	0	12	69
Secondary Majors									
Music	0	0	1	4	5	0	0	0	5
Music Therapy	0	0	0	1	1	0	0	0	1
Performance	0	0	1	0	1	0	0	0	1
Theatre	0	1	1	2	4	0	0	0	4
Department Secondary Majors Total	0	1	3	7	11	0	0	0	11
Dept Majors (Primary + Secondary) Total	1	8	16	43	68	12	0	12	80
Minors									
Music	0	0	1	2	3				3
Theatre-Acting/Directing	0	0	2	3	5				5
Department Minors Total	0	0	3	5	8				8
Department Grand Total	1	8	19	48	76	12	0	12	88
Philosophy									
Primary Majors									
General Philosophy	0	0	1	3	4	0	0	0	4
Philosophy	0	0	0	0	0	5	0	5	5
Philosophy and Religion	0	0	0	2	2	0	0	0	2
Department Primary Majors Total	0	0	1	5	6	5	0	5	11
Secondary Majors									
General Philosophy	0	0	1	0	1	0	0	0	1
Department Secondary Majors Total	0	0	1	0	1	0	0	0	1
Dept Majors (Primary + Secondary) Total	0	0	2	5	7	5	0	5	12
Minors									
General Philosophy	0	1	5	6	12				12
Religious Studies	0	0	0	4	4				4
Department Minors Total	0	1	5	10	16				16
Department Grand Total	0	1	7	15	23	5	0	5	28

Majors and Minors by Home Department

*** The advising department for intra-university enrollment is identified in parentheses in this report; enrollment counts by advising department are available online at <http://www.ir.colostate.edu/enrollment.aspx>. ***

	Undergraduate					Graduate			Total
	Freshmen	Sophomore	Junior	Senior	Subtotal	I	II	Subtotal	
Liberal Arts									
Political Science									
Primary Majors									
Political Science	0	5	15	38	58	7	1	8	66
Department Primary Majors Total	0	5	15	38	58	7	1	8	66
Secondary Majors									
Political Science	0	2	4	11	17	0	0	0	17
Department Secondary Majors Total	0	2	4	11	17	0	0	0	17
Dept Majors (Primary + Secondary) Total	0	7	19	49	75	7	1	8	83
Minors									
Environmental Affairs Interdisciplinary	0	1	1	4	6				6
Political Science	0	1	13	19	33				33
Department Minors Total	0	2	14	23	39				39
Department Grand Total	0	9	33	72	114	7	1	8	122
Sociology									
Primary Majors									
Criminology and Criminal Justice	2	8	20	41	71	0	0	0	71
Environmental Sociology	0	1	4	6	11	0	0	0	11
General Sociology	0	2	5	5	12	0	0	0	12
Sociology	2	2	1	2	7	1	2	3	10
Department Primary Majors Total	4	13	30	54	101	1	2	3	104
Secondary Majors									
Criminology and Criminal Justice	0	1	8	12	21	0	0	0	21
Environmental Sociology	0	1	1	2	4	0	0	0	4
General Sociology	0	0	2	2	4	0	0	0	4
Department Secondary Majors Total	0	2	11	16	29	0	0	0	29
Dept Majors (Primary + Secondary) Total	4	15	41	70	130	1	2	3	133
Minors									
Criminology and Criminal Justice	0	3	22	16	41				41
General Sociology	0	2	9	17	28				28
Department Minors Total	0	5	31	33	69				69
Department Grand Total	4	20	72	103	199	1	2	3	202
College Primary Majors Total	26	122	309	567	1,024	91	5	96	1,120
College Secondary Majors Total	1	19	46	123	189	0	0	0	189
College Majors (Primary + Secondary) Total	27	141	355	690	1,213	91	5	96	1,309
College Minors Total	2	45	169	305	521				521
College Grand Total	29	186	524	995	1,734	91	5	96	1,830

Majors and Minors by Home Department

*** The advising department for intra-university enrollment is identified in parentheses in this report; enrollment counts by advising department are available online at <http://www.ir.colostate.edu/enrollment.aspx>. ***

	Undergraduate					Graduate			Total
	Freshmen	Sophomore	Junior	Senior	Subtotal	I	II	Subtotal	
Natural Sciences									
Biochemistry & Molecular Bio									
Primary Majors									
Biochemistry	0	0	2	3	5	5	5	10	15
General Biochemistry	0	6	9	17	32	0	0	0	32
Health and Medical Sciences	0	0	4	7	11	0	0	0	11
Pre-Pharmacy	0	1	1	1	3	0	0	0	3
Department Primary Majors Total	0	7	16	28	51	5	5	10	61
Dept Majors (Primary + Secondary) Total	0	7	16	28	51	5	5	10	61
Minors									
Biochemistry	0	0	1	1	2				2
Molecular Biology Interdisciplinary	0	0	2	4	6				6
Department Minors Total	0	0	3	5	8				8
Department Grand Total	0	7	19	33	59	5	5	10	69
Biology									
Primary Majors									
Biological Science	11	25	69	138	243	0	0	0	243
Botany	0	0	1	6	7	3	1	4	11
Zoology	6	10	15	35	66	1	1	2	68
Department Primary Majors Total	17	35	85	179	316	4	2	6	322
Secondary Majors									
Biological Science	0	0	2	8	10	0	0	0	10
Botany	0	0	0	1	1	0	0	0	1
Department Secondary Majors Total	0	0	2	9	11	0	0	0	11
Dept Majors (Primary + Secondary) Total	17	35	87	188	327	4	2	6	333
Minors									
Botany	0	1	0	0	1				1
Zoology	0	3	3	1	7				7
Department Minors Total	0	4	3	1	8				8
Department Grand Total	17	39	90	189	335	4	2	6	341
Chemistry									
Primary Majors									
Chemistry	0	0	0	1	1	7	11	18	19
Chemistry/ACS Certified	3	2	12	4	21	0	0	0	21
Chemistry/Non-ACS Certified	0	0	1	5	6	0	0	0	6
Department Primary Majors Total	3	2	13	10	28	7	11	18	46
Secondary Majors									
Chemistry/Non-ACS Certified	0	0	0	2	2	0	0	0	2
Department Secondary Majors Total	0	0	0	2	2	0	0	0	2
Dept Majors (Primary + Secondary) Total	3	2	13	12	30	7	11	18	48
Minors									
Chemistry	0	1	2	8	11				11
Department Grand Total	3	3	15	20	41	7	11	18	59

Majors and Minors by Home Department

*** The advising department for intra-university enrollment is identified in parentheses in this report; enrollment counts by advising department are available online at <http://www.ir.colostate.edu/enrollment.aspx>. ***

	Undergraduate				Subtotal	Graduate			Total
	Freshmen	Sophomore	Junior	Senior		I	II	Subtotal	
Natural Sciences									
Computer Science									
Primary Majors									
Computer Science	2	8	10	41	61	7	8	15	76
Computing Education	0	1	1	0	2	0	0	0	2
Computing Technology	1	2	10	17	30	0	0	0	30
Computing and Human Factors	0	1	1	0	2	0	0	0	2
Department Primary Majors Total	3	12	22	58	95	7	8	15	110
Secondary Majors									
Computer Science	0	0	4	5	9	0	0	0	9
Computing Technology	0	0	2	4	6	0	0	0	6
Department Secondary Majors Total	0	0	6	9	15	0	0	0	15
Dept Majors (Primary + Secondary) Total	3	12	28	67	110	7	8	15	125
Minors									
Computer Science	0	0	0	5	5				5
Department Grand Total	3	12	28	72	115	7	8	15	130
Mathematics									
Primary Majors									
Actuarial Science	1	1	6	6	14	0	0	0	14
Applied Mathematics	0	0	2	2	4	0	0	0	4
Computational Mathematics	0	1	2	1	4	0	0	0	4
General Mathematics	0	0	1	5	6	0	0	0	6
Mathematics	0	0	1	3	4	2	4	6	10
Mathematics Education	1	0	4	9	14	0	0	0	14
Mathematics of Information	0	0	0	1	1	0	0	0	1
Statistics	1	0	0	6	7	0	0	0	7
Department Primary Majors Total	3	2	16	33	54	2	4	6	60
Secondary Majors									
Actuarial Science	0	0	0	2	2	0	0	0	2
Computational Mathematics	0	0	0	1	1	0	0	0	1
General Mathematics	0	0	0	5	5	0	0	0	5
Mathematics Education	0	1	0	1	2	0	0	0	2
Mathematics of Information	0	0	0	1	1	0	0	0	1
Statistics	0	0	0	1	1	0	0	0	1
Department Secondary Majors Total	0	1	0	11	12	0	0	0	12
Dept Majors (Primary + Secondary) Total	3	3	16	44	66	2	4	6	72
Minors									
Mathematical Biology	0	0	0	1	1				1
Mathematics	0	3	5	28	36				36
Department Minors Total	0	3	5	29	37				37
Department Grand Total	3	6	21	73	103	2	4	6	109

Majors and Minors by Home Department

*** The advising department for intra-university enrollment is identified in parentheses in this report; enrollment counts by advising department are available online at <http://www.ir.colostate.edu/enrollment.aspx>. ***

	Undergraduate					Graduate			Total
	Freshmen	Sophomore	Junior	Senior	Subtotal	I	II	Subtotal	
Natural Sciences									
Natural Sciences Intra-College									
Primary Majors									
Biology Education	0	1	2	6	9	0	0	0	9
Chemistry Education	0	1	0	1	2	0	0	0	2
Physical Science	0	1	0	1	2	0	0	0	2
Physics Education	0	0	0	1	1	0	0	0	1
Professional Natural Sciences	0	0	0	0	0	5	0	5	5
Department Primary Majors Total	0	3	2	9	14	5	0	5	19
Secondary Majors									
Biology Education	0	0	2	1	3	0	0	0	3
Department Secondary Majors Total	0	0	2	1	3	0	0	0	3
Dept Majors (Primary + Secondary) Total	0	3	4	10	17	5	0	5	22
Department Grand Total	0	3	4	10	17	5	0	5	22
Physics									
Primary Majors									
Applied Physics	0	0	0	2	2	0	0	0	2
Physics	1	3	4	13	21	2	6	8	29
Department Primary Majors Total	1	3	4	15	23	2	6	8	31
Secondary Majors									
Applied Physics	0	0	0	1	1	0	0	0	1
Department Secondary Majors Total	0	0	0	1	1	0	0	0	1
Dept Majors (Primary + Secondary) Total	1	3	4	16	24	2	6	8	32
Minors									
Physics	0	0	0	4	4				4
Department Grand Total	1	3	4	20	28	2	6	8	36
Psychology									
Primary Majors									
General Psychology	5	28	67	111	211	0	0	0	211
Industrial/Organizational Psychology	0	0	7	3	10	0	0	0	10
Mind, Brain and Behavior	0	0	9	18	27	0	0	0	27
Psychology	0	0	1	1	2	4	13	17	19
Department Primary Majors Total	5	28	84	133	250	4	13	17	267
Secondary Majors									
General Psychology	2	3	5	12	22	0	0	0	22
Industrial/Organizational Psychology	0	0	2	0	2	0	0	0	2
Mind, Brain and Behavior	0	0	1	5	6	0	0	0	6
Department Secondary Majors Total	2	3	8	17	30	0	0	0	30
Dept Majors (Primary + Secondary) Total	7	31	92	150	280	4	13	17	297
Department Grand Total	7	31	92	150	280	4	13	17	297

Majors and Minors by Home Department

*** The advising department for intra-university enrollment is identified in parentheses in this report; enrollment counts by advising department are available online at <http://www.ir.colostate.edu/enrollment.aspx>. ***

	Undergraduate					Graduate			Total
	Freshmen	Sophomore	Junior	Senior	Subtotal	I	II	Subtotal	
Natural Sciences									
Statistics									
Primary Majors									
Applied Statistics	0	0	0	0	0	6	0	6	6
Statistics	0	0	0	0	0	6	4	10	10
Department Primary Majors Total	0	0	0	0	0	12	4	16	16
Dept Majors (Primary + Secondary) Total	0	0	0	0	0	12	4	16	16
Minors									
Applied Statistics	0	0	3	7	10				10
Statistics	0	0	0	7	7				7
Department Minors Total	0	0	3	14	17				17
Department Grand Total	0	0	3	14	17	12	4	16	33
College Primary Majors Total	32	92	242	465	831	48	53	101	932
College Secondary Majors Total	2	4	18	50	74	0	0	0	74
College Majors (Primary + Secondary) Total	34	96	260	515	905	48	53	101	1,006
College Minors Total	0	8	16	66	90				90
College Grand Total	34	104	276	581	995	48	53	101	1,096
Veterinary Medicine and Biomedical Sciences									
Biomedical Sciences									
Primary Majors									
Biomedical Sciences	1	7	14	25	47	42	3	45	92
Department Primary Majors Total	1	7	14	25	47	42	3	45	92
Dept Majors (Primary + Secondary) Total	1	7	14	25	47	42	3	45	92
Minors									
Biomedical Sciences	0	0	11	33	44				44
Department Grand Total	1	7	25	58	91	42	3	45	136
Clinical Sciences									
Primary Majors									
Clinical Sciences	0	0	0	0	0	13	3	16	16
Department Primary Majors Total	0	0	0	0	0	13	3	16	16
Dept Majors (Primary + Secondary) Total	0	0	0	0	0	13	3	16	16
Department Grand Total	0	0	0	0	0	13	3	16	16

Majors and Minors by Home Department

*** The advising department for intra-university enrollment is identified in parentheses in this report; enrollment counts by advising department are available online at <http://www.ir.colostate.edu/enrollment.aspx>. ***

	Undergraduate					Graduate			Total
	Freshmen	Sophomore	Junior	Senior	Subtotal	I	II	Subtotal	
Veterinary Medicine and Biomedical Sciences									
Environmntl & Radiolgiel Health Sci									
Primary Majors									
Environmental Health	0	5	9	21	35	0	0	0	35
Health Physics	0	0	0	0	0	9	0	9	9
Industrial Hygiene	0	0	0	0	0	3	2	5	5
Radiological Health Sciences	0	0	0	0	0	3	2	5	5
Toxicology	0	0	0	0	0	18	2	20	20
Department Primary Majors Total	0	5	9	21	35	33	6	39	74
Secondary Majors									
Environmental Health	0	0	1	0	1	0	0	0	1
Department Secondary Majors Total	0	0	1	0	1	0	0	0	1
Dept Majors (Primary + Secondary) Total	0	5	10	21	36	33	6	39	75
Minors									
Environmental Health	0	0	1	0	1				1
Department Grand Total	0	5	11	21	37	33	6	39	76
Microbiology, Immunolgy and Patholgy									
Primary Majors									
Microbiology	1	6	15	30	52	8	3	11	63
Pathology	0	0	0	0	0	0	1	1	1
Department Primary Majors Total	1	6	15	30	52	8	4	12	64
Secondary Majors									
Microbiology	0	0	3	4	7	0	0	0	7
Department Secondary Majors Total	0	0	3	4	7	0	0	0	7
Dept Majors (Primary + Secondary) Total	1	6	18	34	59	8	4	12	71
Minors									
Microbiology	0	0	1	2	3				3
Department Grand Total	1	6	19	36	62	8	4	12	74
Vet Med & Biomed Sci Intra-College									
Primary Majors									
Doctor of Veterinary Medicine	0	0	0	0	0	0	140	140	140
Department Primary Majors Total	0	0	0	0	0	0	140	140	140
Dept Majors (Primary + Secondary) Total	0	0	0	0	0	0	140	140	140
Department Grand Total	0	0	0	0	0	0	140	140	140
College Primary Majors Total	2	18	38	76	134	96	156	252	386
College Secondary Majors Total									
	0	0	4	4	8	0	0	0	8
College Majors (Primary + Secondary) Total	2	18	42	80	142	96	156	252	394
College Minors Total									
	0	0	13	35	48				48
College Grand Total	2	18	55	115	190	96	156	252	442

Majors and Minors by Home Department

*** The advising department for intra-university enrollment is identified in parentheses in this report; enrollment counts by advising department are available online at <http://www.ir.colostate.edu/enrollment.aspx>. ***

	Undergraduate					Graduate			Total
	Freshmen	Sophomore	Junior	Senior	Subtotal	I	II	Subtotal	
Warner College of Natural Resources									
Ecosystem Science & Sustainability									
Primary Majors									
Ecosystem Sci & Sustainability	1	6	4	2	13	0	0	0	13
Watershed Science	1	5	8	6	20	2	0	2	22
Department Primary Majors Total	2	11	12	8	33	2	0	2	35
Secondary Majors									
Watershed Science	0	0	0	1	1	0	0	0	1
Department Secondary Majors Total	0	0	0	1	1	0	0	0	1
Dept Majors (Primary + Secondary) Total	2	11	12	9	34	2	0	2	36
Minors									
Watershed Science	0	1	2	3	6				6
Department Grand Total	2	12	14	12	40	2	0	2	42
Fish/Wildlife/Conservation Biology									
Primary Majors									
Conservation Biology	0	0	2	8	10	0	0	0	10
Fish, Wildlife & Conserv Biol	1	2	2	0	5	4	3	7	12
Fisheries and Aquatic Sciences	0	2	6	12	20	0	0	0	20
Wildlife Biology	0	19	26	53	98	0	0	0	98
Department Primary Majors Total	1	23	36	73	133	4	3	7	140
Secondary Majors									
Conservation Biology	0	1	0	0	1	0	0	0	1
Wildlife Biology	0	0	0	1	1	0	0	0	1
Department Secondary Majors Total	0	1	0	1	2	0	0	0	2
Dept Majors (Primary + Secondary) Total	1	24	36	74	135	4	3	7	142
Minors									
Fishery Biology	0	0	1	1	2				2
Department Grand Total	1	24	37	75	137	4	3	7	144

Majors and Minors by Home Department

*** The advising department for intra-university enrollment is identified in parentheses in this report; enrollment counts by advising department are available online at <http://www.ir.colostate.edu/enrollment.aspx>. ***

	Undergraduate					Graduate			Total
	Freshmen	Sophomore	Junior	Senior	Subtotal	I	II	Subtotal	
Warner College of Natural Resources									
Forest & Rangeland Stewardship									
Primary Majors									
Conservation and Management	0	2	2	6	10	0	0	0	10
Forest Biology	0	0	3	4	7	0	0	0	7
Forest Fire Science	1	4	5	1	11	0	0	0	11
Forest Management	0	2	4	3	9	0	0	0	9
Forest Sciences	0	0	0	0	0	3	4	7	7
Forestry	0	1	0	0	1	0	0	0	1
Forestry-Business	0	0	1	0	1	0	0	0	1
Natural Resources Management	0	15	30	40	85	0	0	0	85
Range and Forest Management	0	1	0	2	3	0	0	0	3
Restoration Ecology	0	0	2	10	12	0	0	0	12
Watershed Science	0	0	0	0	0	1	0	1	1
Department Primary Majors Total	1	25	47	66	139	4	4	8	147
Secondary Majors									
Forest Biology	0	0	1	0	1	0	0	0	1
Forest Fire Science	0	0	1	0	1	0	0	0	1
Forest Management	0	0	1	0	1	0	0	0	1
Range and Forest Management	0	0	1	0	1	0	0	0	1
Restoration Ecology	0	0	0	1	1	0	0	0	1
Department Secondary Majors Total	0	0	4	1	5	0	0	0	5
Dept Majors (Primary + Secondary) Total	1	25	51	67	144	4	4	8	152
Minors									
Ecological Restoration	0	1	1	4	6				6
Forestry	0	3	4	9	16				16
Range Ecology	0	0	2	1	3				3
Spatial Information Management	0	1	2	9	12				12
Department Minors Total	0	5	9	23	37				37
Department Grand Total	1	30	60	90	181	4	4	8	189
Geosciences									
Primary Majors									
Environmental Geology	0	0	1	4	5	0	0	0	5
Geology	1	5	18	30	54	0	0	0	54
Geophysics	1	0	0	4	5	0	0	0	5
Geosciences	0	0	0	0	0	11	3	14	14
Hydrogeology	0	0	2	2	4	0	0	0	4
Department Primary Majors Total	2	5	21	40	68	11	3	14	82
Dept Majors (Primary + Secondary) Total	2	5	21	40	68	11	3	14	82
Minors									
Geology	0	0	3	2	5				5
Department Grand Total	2	5	24	42	73	11	3	14	87

Majors and Minors by Home Department

*** The advising department for intra-university enrollment is identified in parentheses in this report; enrollment counts by advising department are available online at <http://www.ir.colostate.edu/enrollment.aspx>. ***

	Undergraduate					Graduate			Total
	Freshmen	Sophomore	Junior	Senior	Subtotal	I	II	Subtotal	
Warner College of Natural Resources									
Human Dimensions of Natural Res.									
Primary Majors									
Environmental Communication	0	3	9	13	25	0	0	0	25
Global Tourism	1	2	1	6	10	0	0	0	10
Human Dimensions of Nat Rsrces	0	0	0	0	0	1	1	2	2
Natural Resource Tourism	0	11	21	37	69	0	0	0	69
Natural Resrce Recr & Tourism	0	0	1	3	4	0	0	0	4
Parks and Protected Area Management	0	2	9	18	29	0	0	0	29
Department Primary Majors Total	1	18	41	77	137	1	1	2	139
Secondary Majors									
Environmental Communication	0	0	0	2	2	0	0	0	2
Global Tourism	0	0	0	2	2	0	0	0	2
Natural Resource Tourism	0	0	1	0	1	0	0	0	1
Parks and Protected Area Management	0	0	0	1	1	0	0	0	1
Department Secondary Majors Total	0	0	1	5	6	0	0	0	6
Dept Majors (Primary + Secondary) Total	1	18	42	82	143	1	1	2	145
Department Grand Total	1	18	42	82	143	1	1	2	145
Natural Res Intra-College									
Dept Majors (Primary + Secondary) Total	0	0	0	0	0	0	0	0	0
Minors									
Conservation Biology Interdisciplinary	0	5	3	8	16				16
Department Grand Total	0	5	3	8	16	0	0	0	16
College Primary Majors Total	7	82	157	264	510	22	11	33	543
College Secondary Majors Total	0	1	5	8	14	0	0	0	14
College Majors (Primary + Secondary) Total	7	83	162	272	524	22	11	33	557
College Minors Total	0	11	18	37	66				66
College Grand Total	7	94	180	309	590	22	11	33	623
University Primary Majors Total	365	725	1,459	2,538	5,087	623	290	913	6,000
University Secondary Majors Total	13	41	132	353	539	5	3	8	547
University Majors (Primary + Secondary) Total	378	766	1,591	2,891	5,626	628	293	921	6,547
University Minors Total	5	137	437	883	1,462				1,462
University Grand Total	383	903	2,028	3,774	7,088	628	293	921	8,009

Institutional Research

Undergraduate Primary Major History

Undergraduate

Summer 2009 Summer 2010 Summer 2011 Summer 2012 Summer 2013

Agricultural Sciences

Agricultural & Resource Economics

Agricultural Business	22	24	28	28	24
Agricultural Economics	0	1	2	0	1
Agricultural Education	0	5	5	3	4
Farm and Ranch Management	1	0	0	1	0
Natural Resource Economics	2	1	4	4	2

Total Department 25 31 39 36 31

Agricultural Sciences Intra-College

Agricultural Education	4	0	0	0	0
------------------------	---	---	---	---	---

Total Department 4 0 0 0 0

Animal Sciences

Animal Science	45	60	69	76	73
Equine Science	73	74	89	80	75

Total Department 118 134 158 156 148

Horticulture & Landscape Architecture

Environmental Horticulture	0	2	0	2	0
Floriculture	2	4	6	6	7
Horticultural Business Management	2	4	5	5	3
Horticultural Food Crops	5	12	10	12	9
Horticultural Science	2	5	6	2	1
Horticultural Therapy	2	2	1	0	1
Horticulture	4	2	0	0	2
Landscape Architecture	26	17	8	10	11
Landscape Business	0	3	2	1	2
Landscape Design and Contracting	20	20	26	17	7
Nursery and Landscape Management	4	2	6	4	4
Pre-Landscape Architecture	8	4	2	1	4
Turf Management	10	10	19	16	16
Viticulture and Enology	2	2	3	4	6

Total Department 87 89 94 80 73

Soil and Crop Sciences

Applied Information Technology	0	0	1	0	1
Environmental Soil Science	0	2	2	0	0
International Soil and Crop Science	0	2	1	3	2
Plant Biotechnology, Genetics, and Breeding	1	1	1	5	4
Soil Restoration and Conservation	1	0	1	2	0
Soil and Crop Sciences	6	10	3	8	10

Total Department 8 15 9 18 17

Total College 242 269 300 290 269

Business

Accounting

Accounting	93	101	106	101	108
------------	----	-----	-----	-----	-----

Total Department 93 101 106 101 108

Institutional Research

Undergraduate Primary Major History

Undergraduate

Summer 2009 Summer 2010 Summer 2011 Summer 2012 Summer 2013

Business

Business Intra-College

Business Administration	26	30	23	22	25
-------------------------	----	----	----	----	----

Total Department	26	30	23	22	25
-------------------------	-----------	-----------	-----------	-----------	-----------

Computer Information Systems

Information Systems	27	34	37	39	58
---------------------	----	----	----	----	----

Total Department	27	34	37	39	58
-------------------------	-----------	-----------	-----------	-----------	-----------

Finance & Real Estate

Finance	86	98	98	110	97
---------	----	----	----	-----	----

Real Estate	17	13	17	13	11
-------------	----	----	----	----	----

Total Department	103	111	115	123	108
-------------------------	------------	------------	------------	------------	------------

Management

Organization and Innovation Management	74	84	94	81	78
--	----	----	----	----	----

Total Department	74	84	94	81	78
-------------------------	-----------	-----------	-----------	-----------	-----------

Marketing

Marketing	91	90	87	87	98
-----------	----	----	----	----	----

Total Department	91	90	87	87	98
-------------------------	-----------	-----------	-----------	-----------	-----------

Total College	414	450	462	453	475
----------------------	------------	------------	------------	------------	------------

Engineering

Chemical and Biological Engineering

Chemical & Biological Engineer	44	54	59	53	50
--------------------------------	----	----	----	----	----

Total Department	44	54	59	53	50
-------------------------	-----------	-----------	-----------	-----------	-----------

Civil and Environmental Engineering

Civil Engineering	76	69	69	58	46
-------------------	----	----	----	----	----

Ecological Engineering	0	0	0	5	8
------------------------	---	---	---	---	---

Environmental Engineering	13	14	11	11	14
---------------------------	----	----	----	----	----

Soil and Water Resource Engineering	1	1	2	0	3
-------------------------------------	---	---	---	---	---

Total Department	90	84	82	74	71
-------------------------	-----------	-----------	-----------	-----------	-----------

Electrical and Computer Engineering

Computer Engineering	12	16	19	15	19
----------------------	----	----	----	----	----

Electrical Engineering	51	43	46	41	46
------------------------	----	----	----	----	----

Lasers and Optical Engineering	1	2	3	2	2
--------------------------------	---	---	---	---	---

Total Department	64	61	68	58	67
-------------------------	-----------	-----------	-----------	-----------	-----------

Institutional Research

Undergraduate Primary Major History

Undergraduate

Summer 2009 Summer 2010 Summer 2011 Summer 2012 Summer 2013

Engineering

Engineering Intra-College

Biomedical Engineering with CB	0	0	2	5	12
Biomedical Engineering with ME	0	0	2	7	19
Electrical Engineering	0	0	1	1	0
Engineering Open Option	2	5	1	2	4
Engineering Physics	0	0	2	1	3
Engineering Science	2	4	0	2	0
International Engineering and International Studies	0	2	3	4	3
Lasers and Optical Engineering	0	0	0	2	1
Space Engineering	10	15	9	8	4
Teacher Education	0	0	4	4	3

Total Department **14** **26** **24** **36** **49**

Mechanical Engineering

Mechanical Engineering	96	123	138	113	124
------------------------	----	-----	-----	-----	-----

Total Department **96** **123** **138** **113** **124**

Total College **308** **348** **371** **334** **361**

Health and Human Sciences

Construction Management

Construction Management	251	201	171	99	73
Pre-Construction Management	9	14	25	14	11

Total Department **260** **215** **196** **113** **84**

Design and Merchandising

Apparel Design and Production	17	14	16	18	20
Apparel and Merchandising	5	3	4	2	3
Interior Design	28	31	29	27	29
Merchandising	88	92	75	78	68
Pre-Interior Design	0	0	0	3	2

Total Department **138** **140** **124** **128** **122**

Food Science & Human Nutrition

Hospitality Management	49	47	52	40	41
Nutrition and Food Science	81	91	96	99	105

Total Department **130** **138** **148** **139** **146**

Health and Exercise Science

Health Promotion	121	173	213	194	216
Health and Exercise Science	16	14	17	14	22
Sports Medicine	152	184	197	211	178

Total Department **289** **371** **427** **419** **416**

Institutional Research

Undergraduate Primary Major History

Undergraduate

Summer 2009 Summer 2010 Summer 2011 Summer 2012 Summer 2013

Health and Human Sciences

Health and Human Sciences Intra-Col

Family and Consumer Sciences	6	5	0	0	0
Family and Consumer Sciences Education	12	8	0	0	0
Teacher Licn - Agriculture	0	0	1	0	1
Teacher Licn - Art	1	1	0	0	0
Teacher Licn - Business Educ	0	0	0	0	2
Teacher Licn - English	1	2	1	2	2
Teacher Licn - Fmly & Csmr Std	2	2	1	2	1
Teacher Licn - French	0	1	0	0	1
Teacher Licn - General Science	1	6	0	3	3
Teacher Licn - Marketing Educ	0	0	0	0	1
Teacher Licn - Mathematics	2	2	0	0	0
Teacher Licn - Social Studies	1	2	5	2	3
Teacher Licn - Technology Educ	1	0	0	0	0

Total Department 27 29 8 9 14

Human Development & Family Studies

Human Devlpmnt & Family Stdies	164	163	154	142	147
--------------------------------	-----	-----	-----	-----	-----

Total Department 164 163 154 142 147

School of Education

Family and Consumer Sciences	0	0	7	5	6
Family and Consumer Sciences Education	0	0	5	9	10

Total Department 0 0 12 14 16

School of Social Work

Social Work	52	57	58	60	86
-------------	----	----	----	----	----

Total Department 52 57 58 60 86

Total College 1,060 1,113 1,127 1,024 1,031

Intra-University

INTO CSU Center

INTO Pathways - Business	0	0	0	0	3
INTO Pathways - Engineering	0	0	0	0	2
INTO Pathways - Natural Scienc	0	0	0	0	4
INTO Res Instr + Acad/Gen Engl	0	0	0	0	3

Total Department 0 0 0 0 12

Institutional Research

Undergraduate Primary Major History

Undergraduate

Summer 2009 Summer 2010 Summer 2011 Summer 2012 Summer 2013

Intra-University

Provost / Acad Vice President

Open Opt Skg Rstrnt & Rsrt Mgt	2	0	0	0	0
Open Option Seeking Art	1	0	0	0	0
Open Option Seeking Business	21	0	1	0	0
Open Option Skg Computer Sci	1	0	0	0	0
Open Option Skg Engineering	12	4	1	0	0
Open Option Skg Technical Jour	9	0	0	0	0
Special	254	220	249	202	203
Undeclared	52	61	48	53	43
Undeclared ArtHm/Comm/Dsgn Int	28	24	23	22	21
Undeclared Business Interest	77	97	99	78	68
Undeclared Envr/Nat Res Intrst	3	2	7	1	1
Undeclared Health/Life Sci Int	19	36	43	31	15
Undeclared Hmn/Soc Sci Intrst	0	0	1	0	0
Undeclared Phys&Math/Engr Int	32	64	61	78	88
University Open Option	7	1	0	0	0
Visiting International Program	0	1	1	1	1
Total Department	518	510	534	466	440
Total College	518	510	534	466	452

Liberal Arts

Anthropology

Anthropology	34	32	19	20	12
Archaeology	0	0	1	5	4
Biological Anthropology	0	0	5	5	7
Cultural Anthropology	0	0	2	5	9
Total Department	34	32	27	35	32

Art

Art	38	39	27	41	37
Art Education	4	4	6	6	10
Art History	4	8	10	9	7
Drawing	4	4	7	0	3
Fibers	3	6	7	5	2
Graphic Design	61	59	50	45	37
Metalsmithing	5	3	5	2	5
Painting	4	3	4	1	2
Photo Image Making	7	2	8	6	5
Pottery	0	2	1	1	3
Printmaking	2	2	1	0	1
Sculpture	6	2	5	2	2
Studio	10	9	4	7	10
Total Department	148	143	135	125	124

Communication Studies

Communication Studies	174	156	179	164	163
Teacher Licensure-Speech	3	4	1	0	0
Total Department	177	160	180	164	163

Institutional Research

Undergraduate Primary Major History

Undergraduate

Summer 2009 Summer 2010 Summer 2011 Summer 2012 Summer 2013

Liberal Arts

Economics

Economics	92	104	119	97	107
Total Department	92	104	119	97	107

English

Creative Writing	39	47	39	31	25
English	2	10	5	3	9
English Education	40	39	28	27	23
Language	3	5	1	3	3
Literature	28	27	26	19	11
Writing	7	14	6	10	15
Total Department	119	142	105	93	86

Ethnic Studies

Ethnic Studies	0	7	10	7	7
Total Department	0	7	10	7	7

Foreign Languages & Literatures

French	7	6	4	5	2
German	4	1	2	4	5
Languages, Lit, and Cultures	0	0	1	0	0
Spanish	23	29	18	21	16
Total Department	34	36	25	30	23

History

General History	70	63	56	51	43
History	6	3	4	6	0
Language	0	0	0	0	8
Social Studies Teaching	46	38	30	27	17
Social/Behavioral Sciences	0	0	0	0	7
Total Department	122	104	90	84	75

Journalism & Technical Commnction

Computer-Mediated Communication	14	13	10	3	0
Journalism and Technical Comm	16	0	9	36	77
News-Editorial	22	30	22	6	3
Public Relations	41	37	30	22	8
Specialized and Technical Communication	2	7	4	1	1
Television News and Video Communication	19	23	25	11	5
Total Department	114	110	100	79	94

Institutional Research

Undergraduate Primary Major History

Undergraduate

Summer 2009 Summer 2010 Summer 2011 Summer 2012 Summer 2013

Liberal Arts

Liberal Arts Intra-College

Arts and Humanities	4	0	1	0	0
Arts and Humanities & Engineering Science	0	0	1	0	0
Asian Studies	0	0	5	8	6
Ethnic Studies	5	1	0	0	0
European Studies	0	0	9	7	16
International Studies	32	28	0	0	0
Latin American Studies	0	0	7	11	13
Liberal Arts	37	60	54	56	51
Middle East and North African Studies	0	0	9	6	5
Social Sciences	27	3	0	0	0

Total Department	105	92	86	88	91
-------------------------	------------	-----------	-----------	-----------	-----------

Music, Theatre, & Dance

Composition	1	1	0	0	0
Dance	6	6	10	9	13
Music	6	4	8	4	7
Music Education	26	25	23	17	11
Music Therapy	7	10	10	13	3
Performance	9	6	9	5	10
Pre-Music	1	3	0	0	0
Theatre	12	14	12	8	13

Total Department	68	69	72	56	57
-------------------------	-----------	-----------	-----------	-----------	-----------

Philosophy

General Philosophy	12	15	10	10	4
Philosophy	1	3	2	3	0
Philosophy and Religion	6	5	4	1	2
Philosophy, Science, and Technology	2	2	2	0	0

Total Department	21	25	18	14	6
-------------------------	-----------	-----------	-----------	-----------	----------

Political Science

Political Science	80	87	83	73	58
-------------------	----	----	----	----	----

Total Department	80	87	83	73	58
-------------------------	-----------	-----------	-----------	-----------	-----------

Sociology

Criminology and Criminal Justice	57	64	78	92	71
Environmental Sociology	2	2	11	12	11
General Sociology	29	26	31	33	12
Sociology	2	4	5	3	7

Total Department	90	96	125	140	101
-------------------------	-----------	-----------	------------	------------	------------

Total College	1,204	1,207	1,175	1,085	1,024
----------------------	--------------	--------------	--------------	--------------	--------------

Natural Sciences

Biochemistry & Molecular Bio

Biochemistry	30	31	41	2	5
General Biochemistry	0	0	0	28	32
Health and Medical Sciences	0	0	0	5	11
Pre-Pharmacy	0	0	0	1	3

Total Department	30	31	41	36	51
-------------------------	-----------	-----------	-----------	-----------	-----------

Institutional Research

Undergraduate Primary Major History

Undergraduate

Summer 2009 Summer 2010 Summer 2011 Summer 2012 Summer 2013

Natural Sciences

Biology

Biological Science	197	210	212	239	243
Botany	6	1	7	5	7
Zoology	54	60	67	67	66

Total Department	257	271	286	311	316
-------------------------	------------	------------	------------	------------	------------

Chemistry

ACS Certified	27	25	31	27	21
Chemistry	3	3	1	0	1
Non-ACS Certified	3	5	7	3	6

Total Department	33	33	39	30	28
-------------------------	-----------	-----------	-----------	-----------	-----------

Computer Science

Applied Computing Technology	2	0	0	0	0
Computer Science	40	51	56	50	61
Computing Education	0	0	2	0	2
Computing Technology	39	39	35	28	30
Computing and Human Factors	0	2	1	2	2

Total Department	81	92	94	80	95
-------------------------	-----------	-----------	-----------	-----------	-----------

Mathematics

Actuarial Science	15	9	10	5	14
Applied Mathematics	3	3	2	6	4
Computational Mathematics	0	1	2	2	4
General Mathematics	8	6	3	11	6
Mathematics	10	7	8	8	4
Mathematics Education	10	4	12	19	14
Mathematics of Information	0	2	1	0	1
Statistics	2	6	4	8	7

Total Department	48	38	42	59	54
-------------------------	-----------	-----------	-----------	-----------	-----------

Natural Sciences Intra-College

Biology Education	11	13	12	12	9
Chemistry Education	0	3	1	2	2
Geology Education	1	1	2	0	0
Life Sciences Open Option	2	0	0	0	0
Natural Sciences	3	3	0	0	0
Physical Science	1	3	1	0	2
Physics Education	0	1	2	1	1

Total Department	18	24	18	15	14
-------------------------	-----------	-----------	-----------	-----------	-----------

Physics

Applied Physics	3	1	2	2	2
Physics	18	21	16	29	21

Total Department	21	22	18	31	23
-------------------------	-----------	-----------	-----------	-----------	-----------

Institutional Research

Undergraduate Primary Major History

Undergraduate

Summer 2009 Summer 2010 Summer 2011 Summer 2012 Summer 2013

Natural Sciences

Psychology

General Psychology	62	140	172	181	211
Industrial/Organizational Psychology	0	0	0	8	10
Mind, Brain and Behavior	4	18	29	22	27
Psychology	208	114	37	14	2
Total Department	274	272	238	225	250
Total College	762	783	776	787	831

Veterinary Medicine and Biomedical Sciences

Biomedical Sciences

Biomedical Sciences	62	55	50	45	47
Total Department	62	55	50	45	47

Environmntl & Radiolgiel Health Sci

Environmental Health	14	21	17	28	35
Total Department	14	21	17	28	35

Microbiology, Immunology and Patholgy

Microbiology	50	55	54	48	52
Total Department	50	55	54	48	52
Total College	126	131	121	121	134

Warner College of Natural Resources

Ecosystem Science & Sustainability

Ecosystem Sci & Sustainability	0	0	0	0	13
Watershed Science	0	0	0	24	20
Total Department	0	0	0	24	33

Fish/Wildlife/Conservation Biology

Conservation Biology	6	13	19	18	10
Fish, Wildlife & Conserv Biol	10	10	7	14	5
Fisheries and Aquatic Sciences	5	11	14	20	20
Fishery Biology	3	1	0	0	0
Wildlife Biology	56	61	80	84	98
Total Department	80	96	120	136	133

Forest & Rangeland Stewardship

Conservation and Management	0	0	2	10	10
Forest Biology	4	7	6	9	7
Forest Fire Science	6	12	11	10	11
Forest Management	10	11	10	20	9
Forestry	1	1	0	1	1
Forestry-Business	4	0	0	0	1
Natural Resources Management	66	77	95	79	85
Range and Forest Management	1	3	4	4	3
Rangeland Ecology	1	0	0	0	0
Restoration Ecology	2	7	7	17	12
Watershed Science	9	8	12	0	0
Total Department	104	126	147	150	139

Institutional Research

Undergraduate Primary Major History

Undergraduate

Summer 2009 Summer 2010 Summer 2011 Summer 2012 Summer 2013

Warner College of Natural Resources

Geosciences

Environmental Geology	3	5	6	4	5
Geology	29	33	40	50	54
Geophysics	0	0	2	3	5
Hydrogeology	0	0	0	4	4

Total Department	32	38	48	61	68
-------------------------	-----------	-----------	-----------	-----------	-----------

Human Dimensions of Natural Res.

Environmental Communication	27	23	34	23	25
Global Tourism	17	20	19	17	10
Natural Resource Tourism	63	72	64	75	69
Natural Resrce Recr & Tourism	5	5	4	3	4
Parks and Protected Area Management	27	31	36	20	29

Total Department	139	151	157	138	137
-------------------------	------------	------------	------------	------------	------------

Total College	355	411	472	509	510
----------------------	------------	------------	------------	------------	------------

University Total	4,989	5,222	5,338	5,069	5,087
-------------------------	--------------	--------------	--------------	--------------	--------------

Institutional Research

Graduate Primary Major History

	Graduate				
	Summer 2009	Summer 2010	Summer 2011	Summer 2012	Summer 2013
Agricultural Sciences					
Agricultural & Resource Economics					
Agricultural and Resource Econ	6	6	5	11	7
Total Department	6	6	5	11	7
Agricultural Sciences Intra-College					
Agricultural Ext Education	0	0	0	0	1
Agricultural Extension Education	1	3	0	0	0
Agricultural Sciences	4	8	3	10	5
Integrated Resource Management	6	7	10	5	2
Total Department	11	18	13	15	8
Animal Sciences					
Animal Sciences	13	12	6	12	6
Total Department	13	12	6	12	6
Bioagricultural Scs & Pest Mngmnt					
Entomology	3	4	2	2	4
Pest Management	0	0	0	1	0
Plant Pathology	1	1	0	0	1
Weed Science	2	2	3	1	1
Total Department	6	7	5	4	6
Horticulture & Landscape Archtctr					
Horticulture	9	7	1	6	3
Landscape Architecture	0	0	1	0	1
Total Department	9	7	2	6	4
Soil and Crop Sciences					
Soil and Crop Sciences	3	8	3	7	4
Total Department	3	8	3	7	4
Total College	48	58	34	55	35
Business					
Accounting					
Accountancy	7	10	2	5	6
Total Department	7	10	2	5	6
Business Intra-College					
Business Administration	34	40	33	29	28
Computer Information Systems	0	0	0	2	2
Financial Risk Management	0	0	3	7	1
Global, Social and Sustainable Enterprise	1	2	0	0	0
Total Department	35	42	36	38	31
Management					
Management Practice	1	4	7	3	3
Total Department	1	4	7	3	3
Total College	43	56	45	46	40

Institutional Research

Graduate Primary Major History

	Graduate				
	Summer 2009	Summer 2010	Summer 2011	Summer 2012	Summer 2013
Engineering					
Atmospheric Science					
Atmospheric Science	8	5	6	5	2
Total Department	8	5	6	5	2
Chemical and Biological Engineering					
Chemical Engineering	4	1	2	1	0
Total Department	4	1	2	1	0
Civil and Environmental Engineering					
Civil Engineering	25	19	17	29	27
Total Department	25	19	17	29	27
Electrical and Computer Engineering					
Electrical Engineering	10	19	13	21	11
Total Department	10	19	13	21	11
Engineering Intra-College					
Biomedical Engineering	0	1	0	0	1
Civil Engineering	0	1	0	0	2
Mechanical Engineering	0	1	1	1	0
System Engineering	0	2	0	1	2
Systems Engineering	0	0	0	1	0
Total Department	0	5	1	3	5
Mechanical Engineering					
Mechanical Engineering	15	16	16	18	12
Total Department	15	16	16	18	12
Total College	62	65	55	77	57
Health and Human Sciences					
Construction Management					
Construction Management	10	15	8	5	4
Total Department	10	15	8	5	4
Design and Merchandising					
Apparel and Merchandising	0	4	8	8	4
Design and Merchandising	6	1	0	0	0
Interior Design	1	6	4	1	0
Total Department	7	11	12	9	4
Food Science & Human Nutrition					
Food Science and Nutrition	42	29	42	29	39
Nutrition and Exercise Science	0	1	0	0	0
Total Department	42	30	42	29	39
Health and Exercise Science					
Exercise Science and Nutrition	1	0	1	0	0
Health and Exercise Science	8	7	12	5	7
Human Bioenergetics	0	1	0	0	1
Total Department	9	8	13	5	8

Institutional Research

Graduate Primary Major History

Graduate

Summer 2009 Summer 2010 Summer 2011 Summer 2012 Summer 2013

Health and Human Sciences

Health and Human Sciences Intra-Col

Principal Licensure	18	19	11	6	7
Teacher Licn - General Science	0	0	0	0	1

Total Department	18	19	11	6	8
-------------------------	-----------	-----------	-----------	----------	----------

Human Development & Family Studies

Applied Developmental Science	0	0	3	1	4
Family and Developmental Studies	5	1	4	1	1
Human Devlpmnt & Family Stdies	0	0	2	3	0
Marriage and Family Therapy	11	15	14	14	11

Total Department	16	16	23	19	16
-------------------------	-----------	-----------	-----------	-----------	-----------

Occupational Therapy

Occupational Therapy	49	38	72	61	79
----------------------	----	----	----	----	----

Total Department	49	38	72	61	79
-------------------------	-----------	-----------	-----------	-----------	-----------

School of Education

Adult Education and Training	13	16	5	6	9
Counseling and Career Development	22	33	33	25	36
Educ & Human Res Studies	0	1	0	0	0
Educational Leadership, Renewal and Change	68	59	38	18	13
Higher Education Leadership	9	7	3	2	1
Interdisciplinary Studies	16	16	8	9	6
Organzational Performance and Change	23	23	6	5	8
Research Methodology	2	1	2	1	1
School Leadership	0	0	0	1	7
Student Affairs in Higher Educ	0	1	0	1	1

Total Department	153	157	95	68	82
-------------------------	------------	------------	-----------	-----------	-----------

School of Social Work

Social Work	37	35	29	29	28
-------------	----	----	----	----	----

Total Department	37	35	29	29	28
-------------------------	-----------	-----------	-----------	-----------	-----------

Total College	341	329	305	231	268
----------------------	------------	------------	------------	------------	------------

Intra-University

INTO CSU Center

INTO Pathways - Business	0	0	0	0	4
--------------------------	---	---	---	---	---

Total Department	0	0	0	0	4
-------------------------	----------	----------	----------	----------	----------

Provost / Acad Vice President

Bioengineering	1	2	4	2	1
CO School of Public Health	0	1	1	0	2
Cell and Molecular Biology	12	6	6	5	6
Ecology	14	14	14	15	8
Special	18	13	7	21	10

Total Department	45	36	32	43	27
-------------------------	-----------	-----------	-----------	-----------	-----------

Total College	45	36	32	43	31
----------------------	-----------	-----------	-----------	-----------	-----------

Institutional Research

Graduate Primary Major History

Graduate

Summer 2009 Summer 2010 Summer 2011 Summer 2012 Summer 2013

Liberal Arts

Anthropology

Anthropology	6	4	7	8	9
Anthropology MA/Humans and the Environment	0	0	0	0	1
International Development	0	0	1	1	0

Total Department	6	4	8	9	10
-------------------------	----------	----------	----------	----------	-----------

Art

Art	1	1	2	6	5
-----	---	---	---	---	---

Total Department	1	1	2	6	5
-------------------------	----------	----------	----------	----------	----------

Communication Studies

Communication Studies	14	8	7	10	8
-----------------------	----	---	---	----	---

Total Department	14	8	7	10	8
-------------------------	-----------	----------	----------	-----------	----------

Economics

Economics	9	9	11	3	2
-----------	---	---	----	---	---

Total Department	9	9	11	3	2
-------------------------	----------	----------	-----------	----------	----------

English

Creative Nonfiction	0	0	1	1	2
Creative Writing	2	1	3	3	5
English	25	28	12	16	10
English - CSU Pueblo	0	0	0	8	5
Literature	0	0	0	1	3
Rhetoric and Composition	0	0	7	2	2

Total Department	27	29	23	31	27
-------------------------	-----------	-----------	-----------	-----------	-----------

Ethnic Studies

Ethnic Studies	0	1	2	4	4
----------------	---	---	---	---	---

Total Department	0	1	2	4	4
-------------------------	----------	----------	----------	----------	----------

Foreign Languages & Literatures

French	0	0	0	0	1
German	0	1	0	0	1
Spanish	2	0	0	1	0

Total Department	2	1	0	1	2
-------------------------	----------	----------	----------	----------	----------

History

History	13	1	4	7	4
Public History - Historical Preservation	0	0	1	1	2
Public History - Museum Studies	0	0	0	1	1

Total Department	13	1	5	9	7
-------------------------	-----------	----------	----------	----------	----------

Journalism & Technical Commnction

Public Communication & Tech	12	9	5	9	3
-----------------------------	----	---	---	---	---

Total Department	12	9	5	9	3
-------------------------	-----------	----------	----------	----------	----------

Music, Theatre, & Dance

Music	22	30	18	6	9
Music Education	0	0	0	0	1
Music Therapy Specialization	0	0	0	0	2

Total Department	22	30	18	6	12
-------------------------	-----------	-----------	-----------	----------	-----------

Institutional Research

Graduate Primary Major History

	Graduate				
	Summer 2009	Summer 2010	Summer 2011	Summer 2012	Summer 2013
Liberal Arts					
Philosophy					
Philosophy	7	4	3	3	5
Total Department	7	4	3	3	5
Political Science					
Political Science	10	3	9	7	8
Total Department	10	3	9	7	8
Sociology					
Sociology	5	5	4	5	3
Total Department	5	5	4	5	3
Total College	128	105	97	103	96
Natural Sciences					
Biochemistry & Molecular Bio					
Biochemistry	5	4	5	4	10
Total Department	5	4	5	4	10
Biology					
Botany	1	3	4	4	4
Zoology	5	4	1	0	2
Total Department	6	7	5	4	6
Chemistry					
Chemistry	18	13	16	14	18
Total Department	18	13	16	14	18
Computer Science					
Computer Science	12	22	18	11	15
Total Department	12	22	18	11	15
Mathematics					
Mathematics	11	9	3	9	6
Total Department	11	9	3	9	6
Natural Sciences Intra-College					
Professional Natural Sciences	0	0	0	0	5
Total Department	0	0	0	0	5
Physics					
Physics	12	8	2	8	8
Total Department	12	8	2	8	8
Psychology					
Psychology	19	22	20	21	17
Total Department	19	22	20	21	17
Statistics					
Applied Statistics	0	0	0	0	6
Statistics	4	1	5	4	10
Total Department	4	1	5	4	16

Institutional Research

Graduate Primary Major History

	Graduate				
	Summer 2009	Summer 2010	Summer 2011	Summer 2012	Summer 2013
Natural Sciences					
Total College	87	86	74	75	101
Veterinary Medicine and Biomedical Sciences					
Biomedical Sciences					
Biomedical Sciences	47	48	47	52	45
Total Department	47	48	47	52	45
Clinical Sciences					
Clinical Sciences	10	15	12	9	16
Total Department	10	15	12	9	16
Environmntl & Radiolgiel Health Sci					
Environmental Health	1	0	1	0	0
Epidemiology	4	2	2	1	0
Health Physics	3	6	7	9	9
Industrial Hygiene	4	5	6	10	5
Radiological Health Sciences	5	7	5	3	5
Toxicology	7	11	18	23	20
Total Department	24	31	39	46	39
Microbiology, Immunolgy and Patholgy					
Microbiology	12	11	17	12	11
Pathology	1	3	1	2	1
Total Department	13	14	18	14	12
Vet Med & Biomed Sci Intra-College					
Doctor of Veterinary Medicine	133	135	132	140	140
Total Department	133	135	132	140	140
Total College	227	243	248	261	252
Warner College of Natural Resources					
Ecosystem Science & Sustainability					
Watershed Science	0	0	0	6	2
Total Department	0	0	0	6	2
Fish/Wildlife/Conservation Biology					
Fish, Wildlife & Conserv Biol	5	1	4	2	7
Total Department	5	1	4	2	7
Forest & Rangeland Stewardship					
Forest Sciences	10	3	4	5	7
Rangeland Ecosystem Science	2	1	3	5	0
Watershed Science	4	2	3	0	1
Total Department	16	6	10	10	8

Graduate Primary Major History

Warner College of Natural Resources	Graduate				
	Summer 2009	Summer 2010	Summer 2011	Summer 2012	Summer 2013
Geosciences					
Earth Sciences	4	0	0	0	0
Geosciences	10	10	6	9	14
Total Department	14	10	6	9	14
Human Dimensions of Natural Res.					
Human Dimensions of Nat Rsrces	7	2	5	7	2
Total Department	7	2	5	7	2
Total College	42	19	25	34	33
University Total	1,023	997	915	925	913

Application Type, Class, College & Residency

	Freshman		Sophomore		Junior		Senior		Grad. I		Grad. II		Total		Total	
	R	NR	R	NR	R	NR	R	NR	R	NR	R	NR	R	NR		
Agricultural Sciences																
Transfers	0	0	2	0	2	0	0	2	0	0	0	0	4	2	6	
Readmits	0	0	0	0	0	0	2	0	0	0	0	0	2	0	2	
Continuing Undergraduates	4	3	23	13	57	25	106	30	0	0	0	0	190	71	261	
New/Readmit Graduates	0	0	0	0	0	0	0	0	1	1	0	0	1	1	2	
Continuing Graduates	0	0	0	0	0	0	0	0	21	6	5	1	26	7	33	
Total College	4	3	25	13	59	25	108	32	22	7	5	1	223	81	304	
Business																
New Freshmen	1	0	0	0	0	0	0	0	0	0	0	0	1	0	1	
Transfers	0	0	1	0	2	0	0	0	0	0	0	0	3	0	3	
Readmits	1	0	0	0	2	0	3	0	0	0	0	0	6	0	6	
Continuing Undergraduates	4	1	40	16	134	33	191	46	0	0	0	0	369	96	465	
Continuing Graduates	0	0	0	0	0	0	0	0	30	10	0	0	30	10	40	
Total College	6	1	41	16	138	33	194	46	30	10	0	0	409	106	515	
Engineering																
New Freshmen	5	2	0	1	0	0	0	0	0	0	0	0	5	3	8	
Transfers	1	0	0	0	0	0	0	0	0	0	0	0	1	0	1	
Readmits	0	0	0	0	0	0	0	1	0	0	0	0	0	1	1	
Continuing Undergraduates	5	5	51	19	86	31	114	40	0	0	0	0	256	95	351	
New/Readmit Graduates	0	0	0	0	0	0	0	0	2	3	0	0	2	3	5	
Continuing Graduates	0	0	0	0	0	0	0	0	24	15	6	7	30	22	52	
Total College	11	7	51	20	86	31	114	41	26	18	6	7	294	124	418	
Health and Human Sciences																
New Freshmen	6	4	0	0	0	0	0	0	0	0	0	0	6	4	10	
Transfers	0	0	5	0	6	0	1	0	0	0	0	0	12	0	12	
Readmits	1	0	2	0	4	0	7	0	0	0	0	0	14	0	14	
Continuing Undergraduates	17	3	99	23	239	33	506	61	0	0	0	0	861	120	981	
Non-Degree Undergraduate	0	0	0	0	0	0	12	2	0	0	0	0	12	2	14	
New/Readmit Graduates	0	0	0	0	0	0	0	0	34	8	1	0	35	8	43	
Continuing Graduates	0	0	0	0	0	0	0	0	133	48	28	8	161	56	217	
Non-Degree Graduates	0	0	0	0	0	0	0	0	8	0	0	0	8	0	8	
Total College	24	7	106	23	249	33	526	63	175	56	29	8	1,109	190	1,299	
Intra-University																
New Freshmen	18	4	0	0	0	0	0	0	0	0	0	0	18	4	22	
Transfers	0	1	3	3	3	0	1	0	0	0	0	0	7	4	11	
Readmits	0	0	1	1	1	1	4	0	0	0	0	0	6	2	8	
Continuing Undergraduates	22	37	63	24	32	8	8	1	0	0	0	0	125	70	195	
Non-Degree Undergraduate	60	93	15	6	10	4	27	1	0	0	0	0	112	104	216	
New/Readmit Graduates	0	0	0	0	0	0	0	0	0	2	0	0	0	2	2	
Continuing Graduates	0	0	0	0	0	0	0	0	2	2	8	1	10	3	13	
Non-Degree Graduates	0	0	0	0	0	0	0	0	11	5	0	0	11	5	16	
Total College	100	135	82	34	46	13	40	2	13	9	8	1	289	194	483	
Liberal Arts																
New Freshmen	3	5	0	0	0	0	0	0	0	0	0	0	3	5	8	
Transfers	0	0	4	0	4	3	2	0	0	0	0	0	10	3	13	
Readmits	0	1	6	1	11	0	13	2	0	0	0	0	30	4	34	
Continuing Undergraduates	11	6	85	26	242	49	492	58	0	0	0	0	830	139	969	
New/Readmit Graduates	0	0	0	0	0	0	0	0	0	0	1	0	1	0	1	
Continuing Graduates	0	0	0	0	0	0	0	0	74	17	2	2	76	19	95	
Total College	14	12	95	27	257	52	507	60	74	17	3	2	950	170	1,120	

Application Type, Class, College & Residency

	Freshman		Sophomore		Junior		Senior		Grad. I		Grad. II		Total		Total	
	R	NR	R	NR	R	NR	R	NR	R	NR	R	NR	R	NR		
Natural Sciences																
New Freshmen	3	0	0	0	0	0	0	0	0	0	0	0	0	3	0	3
Transfers	2	0	4	3	6	2	9	1	0	0	0	0	0	21	6	27
Readmits	1	1	0	0	6	1	9	1	0	0	0	0	16	3	19	
Continuing Undergraduates	13	12	67	18	190	37	373	72	0	0	0	0	643	139	782	
Continuing Graduates	0	0	0	0	0	0	0	0	33	15	40	13	73	28	101	
Total College	19	13	71	21	202	40	391	74	33	15	40	13	756	176	932	
Veterinary Medicine and Biomedical Sciences																
New Freshmen	1	0	0	0	0	0	0	0	0	0	0	0	1	0	1	
Readmits	0	0	0	0	1	0	1	0	0	0	0	0	2	0	2	
Continuing Undergraduates	1	0	15	3	29	8	59	16	0	0	0	0	104	27	131	
Continuing Graduates	0	0	0	0	0	0	0	0	77	19	13	3	90	22	112	
Prof. Veterinary Medicine	0	0	0	0	0	0	0	0	0	0	78	62	78	62	140	
Total College	2	0	15	3	30	8	60	16	77	19	91	65	275	111	386	
Warner College of Natural Resources																
Transfers	0	0	1	0	1	0	1	0	0	0	0	0	3	0	3	
Readmits	1	0	1	1	2	2	6	1	0	0	0	0	10	4	14	
Continuing Undergraduates	4	2	58	21	111	41	214	42	0	0	0	0	387	106	493	
New/Readmit Graduates	0	0	0	0	0	0	0	0	1	0	0	0	1	0	1	
Continuing Graduates	0	0	0	0	0	0	0	0	21	0	7	4	28	4	32	
Total College	5	2	60	22	114	43	221	43	22	0	7	4	429	114	543	
Total University																
New Freshmen	37	15	0	1	0	0	0	0	0	0	0	0	37	16	53	
Transfers	3	1	20	6	24	5	14	3	0	0	0	0	61	15	76	
Readmits	4	2	10	3	27	4	45	5	0	0	0	0	86	14	100	
Continuing Undergraduates	81	69	501	163	1,120	265	2,063	366	0	0	0	0	3,765	863	4,628	
Non-Degree Undergraduate	60	93	15	6	10	4	39	3	0	0	0	0	124	106	230	
Subtotal	185	180	546	179	1,181	278	2,161	377	0	0	0	0	4,073	1,014	5,087	
New/Readmit Graduates	0	0	0	0	0	0	0	0	38	14	2	0	40	14	54	
Continuing Graduates	0	0	0	0	0	0	0	0	415	132	109	39	524	171	695	
Non-Degree Graduates	0	0	0	0	0	0	0	0	19	5	0	0	19	5	24	
Prof. Veterinary Medicine	0	0	0	0	0	0	0	0	0	0	78	62	78	62	140	
Subtotal	0	0	0	0	0	0	0	0	472	151	189	101	661	252	913	
Total University	185	180	546	179	1,181	278	2,161	377	472	151	189	101	4,734	1,266	6,000	

Institutional Research

College, Class, Ethnicity & Race

*This report uses the Federal Ethnicity/Race categories effective Fall 2010

	Non-Hispanic/Latino						Multi-Racial	Minority Subtotal	Inter-National	No-Response	Total
	Hispanic/Latino	Native American	Black	Asian	Hawaiian/Pac.Islander	White					
Agricultural Sciences											
Freshmen	0	0	0	0	0	5	1	1	1	0	7
Sophomore	2	2	1	0	0	29	1	6	0	3	38
Junior	8	0	2	1	0	65	4	15	0	4	84
Senior	8	1	1	0	0	116	2	12	1	11	140
Subtotal	18	3	4	1	0	215	8	34	2	18	269
Graduate I	1	0	1	0	0	16	0	2	4	7	29
Graduate II	0	0	0	0	0	5	0	0	1	0	6
Subtotal	1	0	1	0	0	21	0	2	5	7	35
Total College	19	3	5	1	0	236	8	36	7	25	304
Business											
Freshmen	0	0	0	0	0	7	0	0	0	0	7
Sophomore	2	0	2	0	0	41	2	6	9	1	57
Junior	7	1	2	1	0	130	2	13	19	9	171
Senior	19	0	3	6	0	166	6	34	29	11	240
Subtotal	28	1	7	7	0	344	10	53	57	21	475
Graduate I	2	0	1	1	0	24	1	5	9	2	40
Subtotal	2	0	1	1	0	24	1	5	9	2	40
Total College	30	1	8	8	0	368	11	58	66	23	515
Engineering											
Freshmen	2	0	0	0	0	11	0	2	5	0	18
Sophomore	4	0	2	0	0	46	2	8	13	4	71
Junior	10	0	0	7	0	75	2	19	14	9	117
Senior	10	1	1	2	1	103	3	18	25	9	155
Subtotal	26	1	3	9	1	235	7	47	57	22	361
Graduate I	1	0	1	0	0	24	1	3	12	5	44
Graduate II	0	0	0	0	1	5	0	1	7	0	13
Subtotal	1	0	1	0	1	29	1	4	19	5	57
Total College	27	1	4	9	2	264	8	51	76	27	418
Health and Human Sciences											
Freshmen	7	1	5	1	0	14	0	14	1	2	31
Sophomore	13	1	3	2	0	98	3	22	5	4	129
Junior	30	0	6	5	0	218	9	50	0	14	282
Senior	52	3	16	11	1	456	13	96	4	33	589
Subtotal	102	5	30	19	1	786	25	182	10	53	1,031
Graduate I	11	1	2	3	0	184	5	22	6	19	231
Graduate II	5	1	0	0	0	21	0	6	7	3	37
Subtotal	16	2	2	3	0	205	5	28	13	22	268
Total College	118	7	32	22	1	991	30	210	23	75	1,299
Intra-University											
Freshmen	27	1	47	0	0	81	18	93	37	24	235
Sophomore	11	0	3	3	0	65	5	22	21	8	116
Junior	8	0	1	2	0	37	1	12	5	5	59
Senior	4	0	1	0	0	35	1	6	1	0	42
Subtotal	50	1	52	5	0	218	25	133	64	37	452
Graduate I	0	0	0	0	0	13	1	1	6	2	22
Graduate II	0	0	0	1	0	4	1	2	2	1	9
Subtotal	0	0	0	1	0	17	2	3	8	3	31
Total College	50	1	52	6	0	235	27	136	72	40	483

Institutional Research

College, Class, Ethnicity & Race

*This report uses the Federal Ethnicity/Race categories effective Fall 2010

	Non-Hispanic/Latino						Multi-Racial	Minority Subtotal	Inter-National	No-Response	Total
	Hispanic/Latino	Native American	Black	Asian	Hawaiian/Pac.Islander	White					
Liberal Arts											
Freshmen	4	0	6	0	0	12	1	11	3	0	26
Sophomore	9	1	9	3	1	85	7	30	1	6	122
Junior	26	1	18	5	2	222	19	71	4	12	309
Senior	56	0	12	7	2	428	21	98	8	33	567
Subtotal	95	2	45	15	5	747	48	210	16	51	1,024
Graduate I	4	0	1	1	0	72	2	8	4	7	91
Graduate II	0	0	0	0	0	3	0	0	2	0	5
Subtotal	4	0	1	1	0	75	2	8	6	7	96
Total College	99	2	46	16	5	822	50	218	22	58	1,120
Natural Sciences											
Freshmen	4	0	2	2	0	20	1	9	3	0	32
Sophomore	7	0	5	7	0	55	6	25	4	8	92
Junior	24	0	6	4	2	179	9	45	6	12	242
Senior	39	0	9	9	1	344	13	71	18	32	465
Subtotal	74	0	22	22	3	598	29	150	31	52	831
Graduate I	3	0	0	1	0	28	1	5	12	3	48
Graduate II	2	0	0	0	0	38	1	3	10	2	53
Subtotal	5	0	0	1	0	66	2	8	22	5	101
Total College	79	0	22	23	3	664	31	158	53	57	932
Veterinary Medicine and Biomedical Sciences											
Freshmen	0	0	0	0	0	0	0	0	1	1	2
Sophomore	1	0	0	0	0	13	1	2	1	2	18
Junior	3	0	0	1	0	28	2	6	1	3	38
Senior	5	0	0	1	0	55	4	10	2	9	76
Subtotal	9	0	0	2	0	96	7	18	5	15	134
Graduate I	6	0	1	4	0	65	1	12	5	14	96
Graduate II	2	1	0	0	0	10	0	3	2	1	16
Vet Med	15	0	0	4	0	97	6	25	1	17	140
Subtotal	23	1	1	8	0	172	7	40	8	32	252
Total College	32	1	1	10	0	268	14	58	13	47	386
Warner College of Natural Resources											
Freshmen	0	0	0	0	0	7	0	0	0	0	7
Sophomore	5	0	1	1	0	69	1	8	0	5	82
Junior	13	1	1	3	0	123	5	23	0	11	157
Senior	14	1	5	2	1	217	4	27	2	18	264
Subtotal	32	2	7	6	1	416	10	58	2	34	510
Graduate I	1	1	0	0	0	18	0	2	0	2	22
Graduate II	0	0	0	0	0	7	0	0	4	0	11
Subtotal	1	1	0	0	0	25	0	2	4	2	33
Total College	33	3	7	6	1	441	10	60	6	36	543
Total University											
Freshmen	44	2	60	3	0	157	21	130	51	27	365
Sophomore	54	4	26	16	1	501	28	129	54	41	725
Junior	129	3	36	29	4	1,077	53	254	49	79	1,459
Senior	207	6	48	38	6	1,920	67	372	90	156	2,538
Subtotal	434	15	170	86	11	3,655	169	885	244	303	5,087
Graduate I	29	2	7	10	0	444	12	60	58	61	623
Graduate II	9	2	0	1	1	93	2	15	35	7	150
Vet Med	15	0	0	4	0	97	6	25	1	17	140
Subtotal	53	4	7	15	1	634	20	100	94	85	913
Total University	487	19	177	101	12	4,289	189	985	338	388	6,000

Institutional Research

Department, Gender, Ethnicity & Race

*This report uses the Federal Ethnicity/Race categories effective Fall 2010.

	Hispanic/ Latino	Non-Hispanic/Latino					Inter- National	No Response	Total	
		Native American	Black	Asian American	Hawaiian/ Pac Islander	White				
Agricultural Sciences										
Agricultural & Resource Economics										
Undergraduate Men	1	0	0	1	0	18	0	0	1	21
Undergraduate Women	0	0	1	0	0	7	1	0	1	10
Graduate Men	0	0	0	0	0	2	0	2	0	4
Graduate Women	0	0	0	0	0	2	0	1	0	3
Total Department	1	0	1	1	0	29	1	3	2	38
Agricultural Sciences Intra-College										
Graduate Men	0	0	0	0	0	2	0	0	0	2
Graduate Women	0	0	0	0	0	3	0	0	3	6
Total Department	0	0	0	0	0	5	0	0	3	8
Animal Sciences										
Undergraduate Men	3	1	0	0	0	16	0	1	0	21
Undergraduate Women	8	2	2	0	0	103	3	0	9	127
Graduate Men	0	0	0	0	0	1	0	0	0	1
Graduate Women	0	0	0	0	0	4	0	0	1	5
Total Department	11	3	2	0	0	124	3	1	10	154
Bioagricultural Scs & Pest Mngmnt										
Graduate Men	1	0	0	0	0	2	0	0	0	3
Graduate Women	0	0	0	0	0	0	0	2	1	3
Total Department	1	0	0	0	0	2	0	2	1	6
Horticulture & Landscape Archtctr										
Undergraduate Men	5	0	1	0	0	46	3	1	5	61
Undergraduate Women	0	0	0	0	0	11	1	0	0	12
Graduate Women	0	0	0	0	0	3	0	0	1	4
Total Department	5	0	1	0	0	60	4	1	6	77
Soil and Crop Sciences										
Undergraduate Men	1	0	0	0	0	9	0	0	1	11
Undergraduate Women	0	0	0	0	0	5	0	0	1	6
Graduate Men	0	0	1	0	0	2	0	0	1	4
Total Department	1	0	1	0	0	16	0	0	3	21
Total College	19	3	5	1	0	236	8	7	25	304
Business										
Accounting										
Undergraduate Men	3	0	2	0	0	48	0	4	5	62
Undergraduate Women	7	0	0	2	0	26	1	8	2	46
Graduate Men	0	0	0	1	0	3	0	0	0	4
Graduate Women	0	0	0	0	0	0	0	1	1	2
Total Department	10	0	2	3	0	77	1	13	8	114
Business Intra-College										
Undergraduate Men	1	0	0	0	0	16	0	0	1	18
Undergraduate Women	0	0	0	0	0	7	0	0	0	7
Graduate Men	2	0	1	0	0	10	0	4	0	17
Graduate Women	0	0	0	0	0	10	1	2	1	14
Total Department	3	0	1	0	0	43	1	6	2	56
Computer Information Systems										
Undergraduate Men	1	0	0	1	0	22	2	10	1	37
Undergraduate Women	2	0	0	0	0	13	0	6	0	21
Total Department	3	0	0	1	0	35	2	16	1	58

Institutional Research

Department, Gender, Ethnicity & Race

*This report uses the Federal Ethnicity/Race categories effective Fall 2010.

	Hispanic/ Latino	Non-Hispanic/Latino					Multi- Racial	Inter- National	No Response	Total
		Native American	Black	Asian American	Hawaiian/ Pac Islander	White				
Business										
Finance & Real Estate										
Undergraduate Men	4	1	1	1	0	51	1	11	6	76
Undergraduate Women	1	0	0	1	0	22	0	8	0	32
Total Department	5	1	1	2	0	73	1	19	6	108
Management										
Undergraduate Men	4	0	0	1	0	39	1	7	3	55
Undergraduate Women	2	0	1	0	0	18	1	1	0	23
Graduate Men	0	0	0	0	0	1	0	1	0	2
Graduate Women	0	0	0	0	0	0	0	1	0	1
Total Department	6	0	1	1	0	58	2	10	3	81
Marketing										
Undergraduate Men	1	0	3	0	0	36	1	1	1	43
Undergraduate Women	2	0	0	1	0	46	3	1	2	55
Total Department	3	0	3	1	0	82	4	2	3	98
Total College	30	1	8	8	0	368	11	66	23	515
Engineering										
Atmospheric Science										
Graduate Men	0	0	0	0	0	2	0	0	0	2
Total Department	0	0	0	0	0	2	0	0	0	2
Chemical and Biological Engineering										
Undergraduate Men	2	0	1	1	0	13	0	22	1	40
Undergraduate Women	0	1	0	0	0	6	1	2	0	10
Total Department	2	1	1	1	0	19	1	24	1	50
Civil and Environmental Engineering										
Undergraduate Men	3	0	0	1	0	39	0	6	2	51
Undergraduate Women	0	0	0	1	0	14	1	2	2	20
Graduate Men	0	0	0	0	0	8	0	6	2	16
Graduate Women	0	0	0	0	0	8	1	2	0	11
Total Department	3	0	0	2	0	69	2	16	6	98
Electrical and Computer Engineering										
Undergraduate Men	6	0	0	2	0	33	1	7	9	58
Undergraduate Women	1	0	0	0	0	4	1	2	1	9
Graduate Men	0	0	0	0	0	0	0	7	2	9
Graduate Women	0	0	1	0	0	1	0	0	0	2
Total Department	7	0	1	2	0	38	2	16	12	78
Engineering Intra-College										
Undergraduate Men	3	0	1	1	0	22	0	1	2	30
Undergraduate Women	1	0	0	2	0	13	0	1	2	19
Graduate Men	0	0	0	0	0	5	0	0	0	5
Total Department	4	0	1	3	0	40	0	2	4	54
Mechanical Engineering										
Undergraduate Men	7	0	1	1	1	78	3	14	2	107
Undergraduate Women	3	0	0	0	0	13	0	0	1	17
Graduate Men	1	0	0	0	1	4	0	4	1	11
Graduate Women	0	0	0	0	0	1	0	0	0	1
Total Department	11	0	1	1	2	96	3	18	4	136
Total College	27	1	4	9	2	264	8	76	27	418

Institutional Research

Department, Gender, Ethnicity & Race

*This report uses the Federal Ethnicity/Race categories effective Fall 2010.

	Hispanic/ Latino	Non-Hispanic/Latino					Inter- National	No Response	Total	
		Native American	Black	Asian American	Hawaiian/ Pac Islander	White				
Health and Human Sciences										
Construction Management										
Undergraduate Men	6	0	5	1	0	61	0	0	3	76
Undergraduate Women	0	0	0	1	0	7	0	0	0	8
Graduate Men	0	0	0	0	0	2	0	1	0	3
Graduate Women	0	0	0	0	0	1	0	0	0	1
Total Department	6	0	5	2	0	71	0	1	3	88
Design and Merchandising										
Undergraduate Men	2	0	0	0	0	11	0	1	0	14
Undergraduate Women	9	1	1	1	0	89	2	3	2	108
Graduate Women	0	0	0	0	0	3	0	1	0	4
Total Department	11	1	1	1	0	103	2	5	2	126
Food Science & Human Nutrition										
Undergraduate Men	2	0	0	1	0	25	0	1	2	31
Undergraduate Women	8	0	3	3	0	86	4	4	7	115
Graduate Men	0	0	0	0	0	6	0	0	2	8
Graduate Women	1	0	0	0	0	26	1	1	2	31
Total Department	11	0	3	4	0	143	5	6	13	185
Health and Exercise Science										
Undergraduate Men	23	0	6	5	0	145	4	1	14	198
Undergraduate Women	22	1	7	2	1	168	6	0	11	218
Graduate Men	0	0	0	0	0	2	0	0	1	3
Graduate Women	0	0	0	0	0	5	0	0	0	5
Total Department	45	1	13	7	1	320	10	1	26	424
Health and Human Sciences Intra-Col										
Undergraduate Men	0	0	1	0	0	5	0	0	1	7
Undergraduate Women	0	0	0	0	0	3	1	0	3	7
Graduate Men	0	0	0	0	0	4	0	0	0	4
Graduate Women	0	0	0	0	0	4	0	0	0	4
Total Department	0	0	1	0	0	16	1	0	4	22
Human Development & Family Studies										
Undergraduate Men	0	0	0	0	0	8	0	0	2	10
Undergraduate Women	15	2	4	4	0	101	8	0	3	137
Graduate Men	0	0	0	0	0	1	0	0	0	1
Graduate Women	1	0	0	1	0	8	1	2	2	15
Total Department	16	2	4	5	0	118	9	2	7	163
Occupational Therapy										
Graduate Men	0	0	0	0	0	1	0	0	1	2
Graduate Women	2	1	1	1	0	60	2	0	10	77
Total Department	2	1	1	1	0	61	2	0	11	79
School of Education										
Undergraduate Men	0	0	0	0	0	1	0	0	0	1
Undergraduate Women	2	0	0	0	0	13	0	0	0	15
Graduate Men	4	1	1	0	0	14	0	5	0	25
Graduate Women	7	0	0	1	0	42	1	3	3	57
Total Department	13	1	1	1	0	70	1	8	3	98
School of Social Work										
Undergraduate Men	0	0	1	0	0	8	0	0	1	10
Undergraduate Women	13	1	2	1	0	55	0	0	4	76
Graduate Men	0	0	0	0	0	3	0	0	0	3
Graduate Women	1	0	0	0	0	23	0	0	1	25
Total Department	14	1	3	1	0	89	0	0	6	114

Institutional Research

Department, Gender, Ethnicity & Race

*This report uses the Federal Ethnicity/Race categories effective Fall 2010.

	Hispanic/ Latino	Non-Hispanic/Latino					Inter- National	No Response	Total	
		Native American	Black	Asian American	Hawaiian/ Pac Islander	White				
Health and Human Sciences										
Total College	118	7	32	22	1	991	30	23	75	1,299
Intra-University										
INTO CSU Center										
Undergraduate Men	0	0	0	0	0	0	0	8	0	8
Undergraduate Women	0	0	0	0	0	0	0	4	0	4
Graduate Men	0	0	0	0	0	0	0	3	0	3
Graduate Women	0	0	0	0	0	0	0	1	0	1
Total Department	0	0	0	0	0	0	0	16	0	16
Provost / Acad Vice President										
Undergraduate Men	30	1	21	3	0	139	12	45	29	280
Undergraduate Women	20	0	31	2	0	79	13	7	8	160
Graduate Men	0	0	0	0	0	7	1	1	3	12
Graduate Women	0	0	0	1	0	10	1	3	0	15
Total Department	50	1	52	6	0	235	27	56	40	467
Total College	50	1	52	6	0	235	27	72	40	483
Liberal Arts										
Anthropology										
Undergraduate Men	0	0	1	0	0	10	0	0	0	11
Undergraduate Women	3	0	0	0	0	15	1	0	2	21
Graduate Men	0	0	0	0	0	2	0	0	0	2
Graduate Women	1	0	0	0	0	6	0	0	1	8
Total Department	4	0	1	0	0	33	1	0	3	42
Art										
Undergraduate Men	5	0	0	2	0	29	2	0	3	41
Undergraduate Women	6	0	0	2	1	66	2	1	5	83
Graduate Men	0	0	0	0	0	1	0	0	1	2
Graduate Women	0	0	0	0	0	2	0	0	1	3
Total Department	11	0	0	4	1	98	4	1	10	129
Communication Studies										
Undergraduate Men	7	1	12	3	0	60	3	0	4	90
Undergraduate Women	4	0	1	0	0	58	4	1	5	73
Graduate Men	0	0	0	0	0	1	0	0	0	1
Graduate Women	0	0	0	1	0	4	0	2	0	7
Total Department	11	1	13	4	0	123	7	3	9	171
Economics										
Undergraduate Men	9	0	3	2	0	61	8	2	5	90
Undergraduate Women	1	0	0	0	0	8	3	3	2	17
Graduate Men	0	0	0	0	0	1	0	1	0	2
Total Department	10	0	3	2	0	70	11	6	7	109
English										
Undergraduate Men	3	0	1	0	0	28	2	0	3	37
Undergraduate Women	4	1	3	0	0	38	1	1	1	49
Graduate Men	1	0	0	0	0	7	1	1	1	11
Graduate Women	1	0	1	0	0	13	0	0	1	16
Total Department	9	1	5	0	0	86	4	2	6	113
Ethnic Studies										
Undergraduate Men	0	0	2	0	0	0	0	0	0	2
Undergraduate Women	1	0	1	0	0	2	1	0	0	5
Graduate Men	0	0	0	0	0	2	0	0	0	2
Graduate Women	1	0	0	0	0	1	0	0	0	2
Total Department	2	0	3	0	0	5	1	0	0	11

Institutional Research

Department, Gender, Ethnicity & Race

*This report uses the Federal Ethnicity/Race categories effective Fall 2010.

	Hispanic/ Latino	Non-Hispanic/Latino					Inter- National	No Response	Total	
		Native American	Black	Asian American	Hawaiian/ Pac Islander	White				
Liberal Arts										
Foreign Languages & Literatures										
Undergraduate Men	2	0	0	0	0	6	1	0	0	9
Undergraduate Women	4	0	0	0	0	8	0	1	1	14
Graduate Women	0	0	0	0	0	2	0	0	0	2
Total Department	6	0	0	0	0	16	1	1	1	25
History										
Undergraduate Men	4	0	3	1	0	35	2	0	3	48
Undergraduate Women	2	0	0	0	0	22	2	1	0	27
Graduate Men	0	0	0	0	0	2	0	0	0	2
Graduate Women	0	0	0	0	0	5	0	0	0	5
Total Department	6	0	3	1	0	64	4	1	3	82
Journalism & Technical Commnction										
Undergraduate Men	5	0	1	0	0	21	0	0	0	27
Undergraduate Women	7	0	2	1	0	54	0	1	2	67
Graduate Men	0	0	0	0	0	1	0	0	0	1
Graduate Women	0	0	0	0	0	2	0	0	0	2
Total Department	12	0	3	1	0	78	0	1	2	97
Liberal Arts Intra-College										
Undergraduate Men	7	0	6	1	2	27	1	2	2	48
Undergraduate Women	4	0	2	2	1	26	2	1	5	43
Total Department	11	0	8	3	3	53	3	3	7	91
Music, Theatre, & Dance										
Undergraduate Men	2	0	0	0	0	20	3	1	1	27
Undergraduate Women	1	0	0	0	0	25	3	0	1	30
Graduate Men	0	0	0	0	0	5	0	0	0	5
Graduate Women	0	0	0	0	0	5	0	1	1	7
Total Department	3	0	0	0	0	55	6	2	3	69
Philosophy										
Undergraduate Men	0	0	0	0	0	4	0	0	1	5
Undergraduate Women	0	0	0	0	0	1	0	0	0	1
Graduate Men	0	0	0	0	0	2	0	0	0	2
Graduate Women	0	0	0	0	0	2	0	0	1	3
Total Department	0	0	0	0	0	9	0	0	2	11
Political Science										
Undergraduate Men	4	0	1	1	0	31	1	0	2	40
Undergraduate Women	1	0	2	0	0	14	1	0	0	18
Graduate Men	0	0	0	0	0	4	0	1	0	5
Graduate Women	0	0	0	0	0	3	0	0	0	3
Total Department	5	0	3	1	0	52	2	1	2	66
Sociology										
Undergraduate Men	4	0	1	0	1	42	2	1	1	52
Undergraduate Women	5	0	3	0	0	36	3	0	2	49
Graduate Men	0	0	0	0	0	2	0	0	0	2
Graduate Women	0	0	0	0	0	0	1	0	0	1
Total Department	9	0	4	0	1	80	6	1	3	104
Total College	99	2	46	16	5	822	50	22	58	1,120

Institutional Research

Department, Gender, Ethnicity & Race

*This report uses the Federal Ethnicity/Race categories effective Fall 2010.

	Hispanic/ Latino	Non-Hispanic/Latino					Multi- Racial	Inter- National	No Response	Total
		Native American	Black	Asian American	Hawaiian/ Pac Islander	White				
Natural Sciences										
Biochemistry & Molecular Bio										
Undergraduate Men	5	0	1	0	0	11	3	0	2	22
Undergraduate Women	1	0	1	1	0	23	1	0	2	29
Graduate Men	1	0	0	0	0	3	0	0	0	4
Graduate Women	0	0	0	0	0	4	0	2	0	6
Total Department	7	0	2	1	0	41	4	2	4	61
Biology										
Undergraduate Men	11	0	3	4	0	83	3	2	8	114
Undergraduate Women	15	0	8	5	2	149	6	2	15	202
Graduate Men	0	0	0	0	0	2	0	2	0	4
Graduate Women	0	0	0	0	0	2	0	0	0	2
Total Department	26	0	11	9	2	236	9	6	23	322
Chemistry										
Undergraduate Men	1	0	0	1	0	14	0	2	1	19
Undergraduate Women	1	0	0	0	0	7	1	0	0	9
Graduate Men	0	0	0	0	0	8	0	1	2	11
Graduate Women	1	0	0	0	0	6	0	0	0	7
Total Department	3	0	0	1	0	35	1	3	3	46
Computer Science										
Undergraduate Men	4	0	2	4	0	52	3	12	4	81
Undergraduate Women	3	0	0	1	0	5	0	4	1	14
Graduate Men	0	0	0	0	0	5	0	10	0	15
Total Department	7	0	2	5	0	62	3	26	5	110
Mathematics										
Undergraduate Men	1	0	0	0	0	24	1	2	3	31
Undergraduate Women	1	0	1	1	0	13	1	5	1	23
Graduate Men	0	0	0	0	0	2	0	0	0	2
Graduate Women	0	0	0	0	0	4	0	0	0	4
Total Department	2	0	1	1	0	43	2	7	4	60
Natural Sciences Intra-College										
Undergraduate Men	0	0	0	0	0	8	0	0	1	9
Undergraduate Women	1	0	0	0	0	3	0	0	1	5
Graduate Women	1	0	0	0	0	1	1	0	2	5
Total Department	2	0	0	0	0	12	1	0	4	19
Physics										
Undergraduate Men	2	0	0	0	0	16	0	0	3	21
Undergraduate Women	0	0	0	0	0	2	0	0	0	2
Graduate Men	0	0	0	0	0	3	0	2	0	5
Graduate Women	0	0	0	0	0	3	0	0	0	3
Total Department	2	0	0	0	0	24	0	2	3	31
Psychology										
Undergraduate Men	11	0	4	1	0	55	4	0	4	79
Undergraduate Women	17	0	2	4	1	133	6	2	6	171
Graduate Men	1	0	0	0	0	3	1	0	1	6
Graduate Women	0	0	0	0	0	10	0	1	0	11
Total Department	29	0	6	5	1	201	11	3	11	267
Statistics										
Graduate Men	1	0	0	0	0	6	0	3	0	10
Graduate Women	0	0	0	1	0	4	0	1	0	6
Total Department	1	0	0	1	0	10	0	4	0	16
Total College	79	0	22	23	3	664	31	53	57	932

Institutional Research

Department, Gender, Ethnicity & Race

*This report uses the Federal Ethnicity/Race categories effective Fall 2010.

	Hispanic/ Latino	Non-Hispanic/Latino					Inter- National	No Response	Total	
		Native American	Black	Asian American	Hawaiian/ Pac Islander	White				
Veterinary Medicine and Biomedical Sciences										
Biomedical Sciences										
Undergraduate Men	2	0	0	0	0	9	0	1	1	13
Undergraduate Women	0	0	0	1	0	29	2	0	2	34
Graduate Men	1	0	0	1	0	12	0	1	1	16
Graduate Women	2	1	1	1	0	23	0	0	1	29
Total Department	5	1	1	3	0	73	2	2	5	92
Clinical Sciences										
Graduate Men	0	0	0	1	0	2	0	1	0	4
Graduate Women	1	0	0	0	0	6	0	4	1	12
Total Department	1	0	0	1	0	8	0	5	1	16
Environmntl & Radiolgiel Health Sci										
Undergraduate Men	4	0	0	0	0	6	1	2	4	17
Undergraduate Women	3	0	0	1	0	12	1	0	1	18
Graduate Men	0	0	0	0	0	11	0	0	5	16
Graduate Women	3	0	0	1	0	13	1	0	5	23
Total Department	10	0	0	2	0	42	3	2	15	74
Microbiology, Immunology and Patholgy										
Undergraduate Men	0	0	0	0	0	14	1	1	5	21
Undergraduate Women	0	0	0	0	0	26	2	1	2	31
Graduate Men	0	0	0	0	0	1	0	0	1	2
Graduate Women	1	0	0	0	0	7	0	1	1	10
Total Department	1	0	0	0	0	48	3	3	9	64
Vet Med & Biomed Sci Intra-College										
Prof Vet Med Men	1	0	0	0	0	12	1	0	6	20
Prof Vet Med Women	14	0	0	4	0	85	5	1	11	120
Total Department	15	0	0	4	0	97	6	1	17	140
Total College	32	1	1	10	0	268	14	13	47	386
Warner College of Natural Resources										
Ecosystem Science & Sustainability										
Undergraduate Men	2	0	0	0	0	16	1	0	6	25
Undergraduate Women	0	0	1	0	0	7	0	0	0	8
Graduate Men	0	0	0	0	0	1	0	0	0	1
Graduate Women	0	0	0	0	0	1	0	0	0	1
Total Department	2	0	1	0	0	25	1	0	6	35
Fish/Wildlife/Conservation Biology										
Undergraduate Men	2	0	1	0	0	55	1	0	5	64
Undergraduate Women	7	0	3	1	0	53	2	0	3	69
Graduate Men	0	0	0	0	0	5	0	0	1	6
Graduate Women	1	0	0	0	0	0	0	0	0	1
Total Department	10	0	4	1	0	113	3	0	9	140
Forest & Rangeland Stewardship										
Undergraduate Men	7	1	0	1	0	82	3	1	1	96
Undergraduate Women	5	0	0	0	0	31	1	1	5	43
Graduate Men	0	0	0	0	0	3	0	1	0	4
Graduate Women	0	0	0	0	0	3	0	1	0	4
Total Department	12	1	0	1	0	119	4	4	6	147

Institutional Research

Department, Gender, Ethnicity & Race

*This report uses the Federal Ethnicity/Race categories effective Fall 2010.

	Hispanic/ Latino	Non-Hispanic/Latino					Multi- Racial	Inter- National	No Response	Total
		Native American	Black	Asian American	Hawaiian/ Pac Islander	White				
Warner College of Natural Resources										
Geosciences										
Undergraduate Men	2	1	1	0	0	40	0	0	3	47
Undergraduate Women	1	0	0	0	0	19	0	0	1	21
Graduate Men	0	1	0	0	0	8	0	2	0	11
Graduate Women	0	0	0	0	0	2	0	0	1	3
Total Department	3	2	1	0	0	69	0	2	5	82
Human Dimensions of Natural Res.										
Undergraduate Men	2	0	0	3	1	64	1	0	6	77
Undergraduate Women	4	0	1	1	0	49	1	0	4	60
Graduate Men	0	0	0	0	0	2	0	0	0	2
Total Department	6	0	1	4	1	115	2	0	10	139
Total College	33	3	7	6	1	441	10	6	36	543
Total University										
Undergraduate Men	216	6	87	44	5	1,812	75	170	174	2,589
Undergraduate Women	218	9	83	42	6	1,843	94	74	129	2,498
Graduate Men	13	2	3	3	1	189	3	60	26	300
Graduate Women	25	2	4	8	0	348	11	33	42	473
Prof Vet Med Men	1	0	0	0	0	12	1	0	6	20
Prof Vet Med Women	14	0	0	4	0	85	5	1	11	120
Total University	487	19	177	101	12	4,289	189	338	388	6,000

Full/Part-Time Status by College & Gender

	Full-Time			Part-Time			Total			
	Men	Women	Total	Men	Women	Total	Men	Women	Total	
Undergraduate										
Agricultural Sciences	9	20	29	105	135	240	114	155	269	
Business	50	28	78	241	156	397	291	184	475	
Engineering	31	6	37	255	69	324	286	75	361	
Health and Human Sciences	64	137	201	283	547	830	347	684	1,031	
Intra-University	41	13	54	247	151	398	288	164	452	
Liberal Arts	97	80	177	430	417	847	527	497	1,024	
Natural Sciences	49	59	108	327	396	723	376	455	831	
Veterinary Medicine and Biomedical Science	5	9	14	46	74	120	51	83	134	
Warner College of Natural Resources	28	15	43	281	186	467	309	201	510	
Total Undergraduates	374	367	741	2,215	2,131	4,346	2,589	2,498	5,087	
Graduate										
Agricultural Sciences	0	1	1	14	20	34	14	21	35	
Business	1	0	1	22	17	39	23	17	40	
Engineering	0	0	0	43	14	57	43	14	57	
Health and Human Sciences	11	121	132	38	98	136	49	219	268	
Intra-University	3	2	5	12	14	26	15	16	31	
Liberal Arts	1	2	3	36	57	93	37	59	96	
Natural Sciences	3	0	3	54	44	98	57	44	101	
Veterinary Medicine and Biomedical Science	1	2	3	37	72	109	38	74	112	
Warner College of Natural Resources	1	0	1	23	9	32	24	9	33	
Total Graduates	21	128	149	279	345	624	300	473	773	
Professional Veterinary Medicine										
Veterinary Medicine and Biomedical Science	20	120	140	0	0	0	20	120	140	
Total Graduates	20	120	140	0	0	0	20	120	140	
Total University										
Agricultural Sciences	9	21	30	119	155	274	128	176	304	
Business	51	28	79	263	173	436	314	201	515	
Engineering	31	6	37	298	83	381	329	89	418	
Health and Human Sciences	75	258	333	321	645	966	396	903	1,299	
Intra-University	44	15	59	259	165	424	303	180	483	
Liberal Arts	98	82	180	466	474	940	564	556	1,120	
Natural Sciences	52	59	111	381	440	821	433	499	932	
Veterinary Medicine and Biomedical Science	26	131	157	83	146	229	109	277	386	
Warner College of Natural Resources	29	15	44	304	195	499	333	210	543	
Total University	415	615	1,030	2,494	2,476	4,970	2,909	3,091	6,000	

Full-time students = undergraduates enrolled for 12 or more credits Fall, Spring (9 - Summer), graduates enrolled for 9 or more credits, students enrolled in a CO-OP program, all professional veterinary students.

Institutional Research

Nonresidents by State

State	Undergraduate	Graduate	Prof Vet Med	University
APO	2	0	0	2
Alabama	2	1	0	3
Alaska	11	0	0	11
Arizona	15	3	8	26
Arkansas	3	1	0	4
California	131	2	6	139
Colorado	10	27	2	39
Connecticut	6	0	0	6
Delaware	0	1	0	1
District of Columbia	1	0	0	1
Florida	15	1	1	17
Georgia	5	0	0	5
Guam	1	0	0	1
Hawaii	14	0	1	15
Idaho	9	1	0	10
Illinois	56	4	0	60
Indiana	5	2	0	7
International	238	90	1	329
Iowa	10	1	0	11
Kansas	11	2	0	13
Kentucky	5	0	0	5
Louisiana	1	0	0	1
Maine	7	0	0	7
Maryland	18	0	0	18
Massachusetts	11	1	0	12
Michigan	7	4	1	12
Minnesota	16	2	0	18
Mississippi	2	0	0	2
Missouri	25	2	0	27
Montana	9	0	10	19
Nebraska	12	3	0	15
Nevada	10	0	2	12
New Hampshire	4	0	0	4
New Jersey	13	2	2	17
New Mexico	29	1	14	44
New York	13	3	0	16
North Carolina	3	2	0	5
North Dakota	5	0	2	7
Ohio	14	2	0	16
Oklahoma	9	3	0	12
Oregon	6	3	1	10
Pennsylvania	5	2	0	7
Puerto Rico	2	0	1	3
South Carolina	2	0	0	2
South Dakota	8	2	0	10
Tennessee	3	0	0	3
Texas	85	2	0	87
Unknown State	61	9	0	70
Utah	7	2	3	12
Vermont	3	0	0	3
Virginia	18	3	0	21
Washington	26	3	1	30
Wisconsin	19	1	0	20
Wyoming	11	2	6	19
Total	1,014	190	62	1,266

Note: The number of international students on this page may not match the number of international students reported in other sections of this document since some international students may be classified as residents for tuition purposes.

Institutional Research

International Students by Country

Country	Undergraduate	Graduate	Prof Vet Med	University
Afghanistan	1	0	0	1
Argentina	0	1	0	1
Australia	2	1	0	3
Bangladesh	1	0	0	1
Belarus	0	1	0	1
Brazil	3	0	0	3
Canada	2	1	1	4
Chile	1	0	0	1
China	60	25	0	85
Colombia	3	0	0	3
Costa Rica	1	1	0	2
Denmark	2	0	0	2
Honduras	0	1	0	1
India	0	21	0	21
Indonesia	0	3	0	3
Iran	0	2	0	2
Israel	1	0	0	1
Japan	3	0	0	3
Jordan	1	2	0	3
Kazakhstan	1	0	0	1
Kuwait	21	0	0	21
Libya	3	3	0	6
Malaysia	4	4	0	8
Mexico	1	1	0	2
Mongolia	0	1	0	1
Morocco	1	0	0	1
Nigeria	1	1	0	2
Norway	1	1	0	2
Oman	2	1	0	3
Pakistan	1	1	0	2
Portugal	1	0	0	1
Qatar	2	0	0	2
Saudi Arabia	109	5	0	114
South Africa	0	1	0	1
South Korea	1	6	0	7
Tanzania	0	1	0	1
Thailand	0	6	0	6
Togo	1	0	0	1
Turkey	0	1	0	1
Ukraine	2	0	0	2
United Arab Emirates	7	0	0	7
United Kingdom	1	0	0	1
Vietnam	2	1	0	3
Unknown	1	0	0	1
Total	244	93	1	338



www.ir.colostate.edu/enrollment.aspx