

Census Date Enrollment Spring 2013



Institutional
Research

Colorado
State
University

Table of Contents

Spring 2013

University Enrollment	1
Five-Year Enrollment History	
Residency	2
Minority/Other Students	3
Application Type	4
Fall To Spring Enrollments.....	5
Enrollment Data Summary Charts	
Residency	6
Gender	7
Ethnicity and Race	8
College	10
Application Type	12
Full-Time/Part-Time Enrollment	13
Class	14
Age at Registration	15
Enrollment Data Breakdowns	
Majors and Minors by Home Department	16
Undergraduate Primary Major History	46
Graduate Primary Major History	56
Application Type, Class, College & Residency	63
College, Class, Ethnicity & Race	65
Department, Gender, Ethnicity & Race	67
Full/Part-Time Status by College & Gender	75
Nonresidents by State	76
International Students by Country	77

University Enrollment

Spring 2013	
RI Students	
Undergraduate	20,756
Graduate	3,678
PVM	549
RI Total	24,983
Non-RI Students	
Employee	494
Guest	173
Online Plus	3,196
Study Abroad **	248
Others*	224
Non-RI Total	4,335
University Total	29,318

*The students in this category include degree-seeking students who are only enrolled in a non-RI course and students who are enrolled through the Colorado Public Health program.

** 21 RI undergraduates also participated in study abroad and are excluded from the study abroad count because they are included in the RI count.

The University Total above reflects general campus activity as of census date. Note that the Guest numbers explicitly stated above are non Resident Instruction (RI) only. There are Guest students who also enroll in one or more RI classes. These students would be included in the RI Total count. The rest of this document consists of breakdowns of the Resident Instruction number only, reported as the RI Total.

Residency

Headcount

Year	Resident		Nonresident		Total Headcount	%Change/ Previous Year
	Number	Percent	Number	Percent		
Spring 2009	18,641	80.4	4,546	19.6	23,187	
Spring 2010	19,119	80.5	4,626	19.5	23,745	2.4
Spring 2011	19,728	80.4	4,801	19.6	24,529	3.3
Spring 2012	19,739	79.3	5,141	20.7	24,880	1.4
Spring 2013	19,476	78.0	5,507	22.0	24,983	0.4

FTE

Year	Resident		Nonresident		Total FTE	%Change/ Previous Year
	FTE	Percent	FTE	Percent		
Spring 2009	16,322	80.3	3,997	19.7	20,318	
Spring 2010	16,814	80.2	4,149	19.8	20,964	3.2
Spring 2011	17,256	80.1	4,298	19.9	21,554	2.8
Spring 2012	17,196	78.9	4,586	21.1	21,782	1.1
Spring 2013	17,110	77.6	4,940	22.4	22,049	1.2

Graduate Continuous Registration

Agricultural Sciences	45
Applied Human Sciences	98
Business	12
Engineering	210
Intra-University	38
Liberal Arts	121
Natural Sciences	55
Veterinary Med and Biomed Sci	46
Warner College of Natural Resources	66
Total	691

Note: FTE is total student credit hours generated divided by 15. Totals may not sum due to rounding.

Minority/Other Students

*This report uses the Federal Ethnicity/Race categories effective Fall 2010.

Year	Minority		Other Students	
	Number	Percent	Number	Percent
Spring 2009	2,980	12.9	20,207	87.1
Spring 2010	3,179	13.4	20,566	86.6
Spring 2011	3,383	13.8	21,146	86.2
Spring 2012	3,636	14.6	21,244	85.4
Spring 2013	3,901	15.6	21,082	84.4

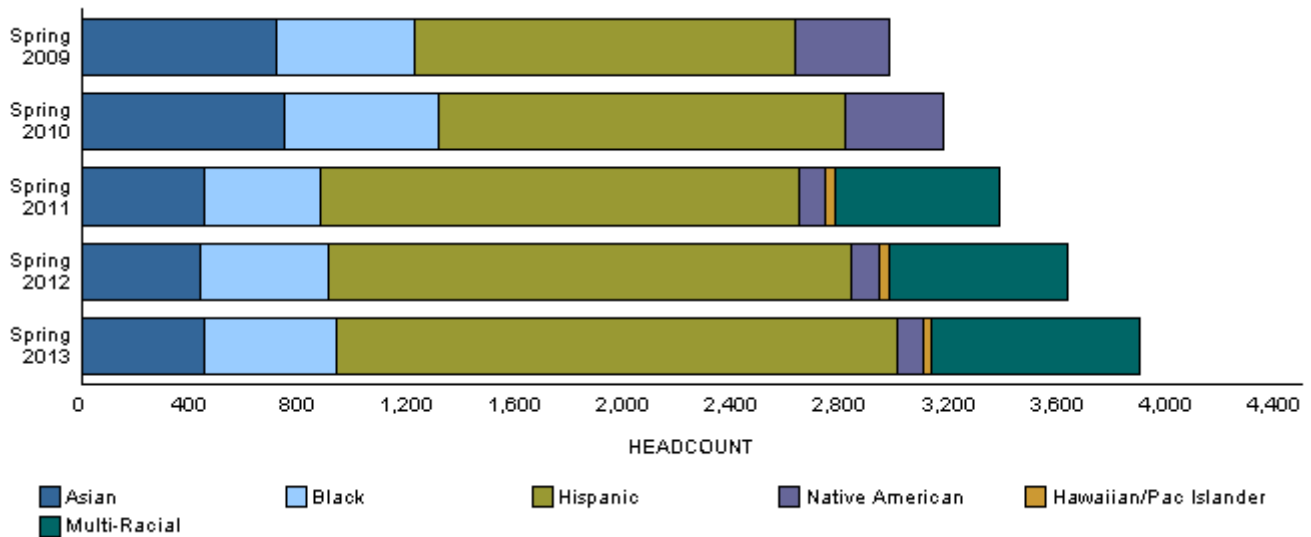

Application Type

Undergraduate	New Freshmen	Transfers	Readmits	Continuing	Non-Degree	Total
Year						
Spring 2009	98	469	416	18,173	49	19,205
Spring 2010	109	528	432	18,510	74	19,653
Spring 2011	97	515	320	19,281	91	20,304
Spring 2012	86	508	398	19,556	60	20,608
Spring 2013	93	491	362	19,714	96	20,756

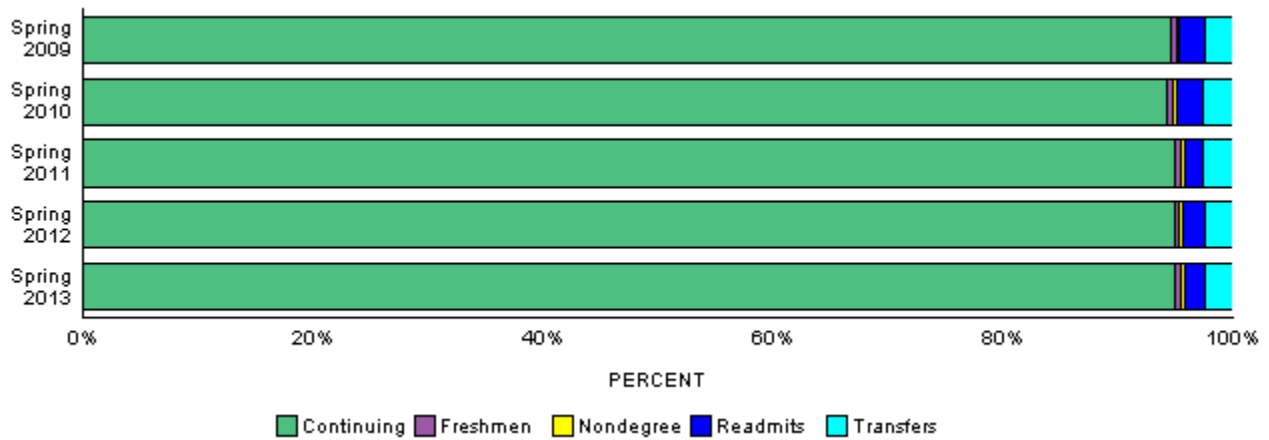

Graduate and Professional	New & Readmitted	Continuing	Non-Degree	Prof. Vet Med.	Total
Year					
Spring 2009	164	3,282	10	526	3,982
Spring 2010	225	3,314	16	537	4,092
Spring 2011	192	3,481	8	544	4,225
Spring 2012	186	3,538	8	540	4,272
Spring 2013	175	3,488	15	549	4,227

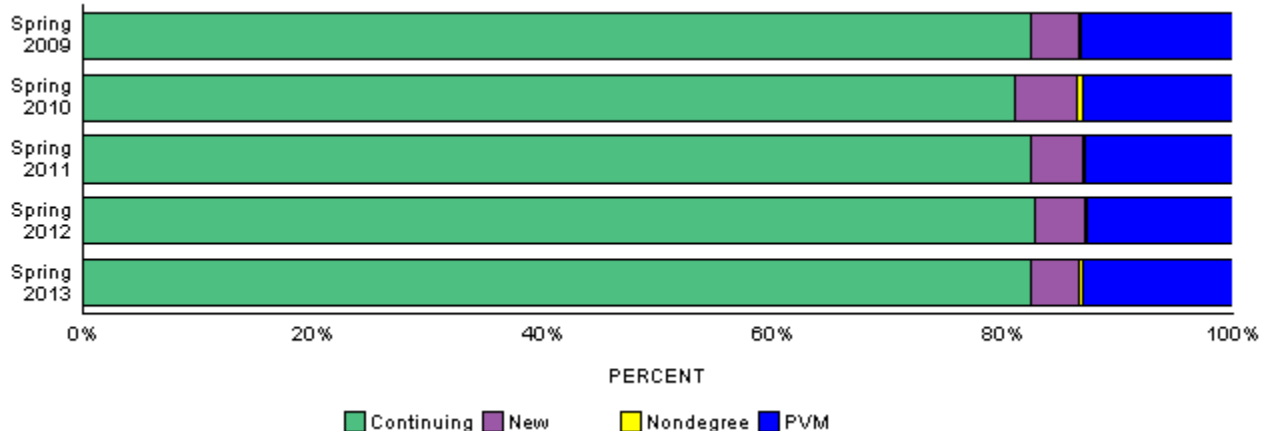

Fall to Spring Enrollments

Undergraduate

	Fall	Spring	Spring as Percent of Fall
2008-09	20,829	19,205	92
2009-10	21,204	19,653	93
2010-11	21,953	20,304	92
2011-12	22,300	20,608	92
2012-13	22,412	20,756	93

Graduate

	Fall	Spring	Spring as Percent of Fall
2008-09	3,655	3,456	95
2009-10	3,671	3,555	97
2010-11	3,864	3,681	95
2011-12	3,887	3,732	96
2012-13	3,808	3,678	97

Professional

	Fall	Spring	Spring as Percent of Fall
2008-09	527	526	100
2009-10	538	537	100
2010-11	539	544	101
2011-12	548	540	99
2012-13	549	549	100

University

	Fall	Spring	Spring as Percent of Fall
2008-09	25,011	23,187	93
2009-10	25,413	23,745	93
2010-11	26,356	24,529	93
2011-12	26,735	24,880	93
2012-13	26,769	24,983	93

Residency

	Number	Percent of Category	Percent of University
Undergraduate			
Resident	16,706	80.5	66.9
Nonresident	4,050	19.5	16.2
Total	20,756	100.0	83.1
Graduate			
Resident	2,467	67.1	9.9
Nonresident	1,211	32.9	4.8
Total	3,678	100.0	14.7
Prof Vet Med			
Resident	303	55.2	1.2
Nonresident	246	44.8	1.0
Total	549	100.0	2.2
University			
Resident	19,476	78.0	78.0
Nonresident	5,507	22.0	22.0
University Total	24,983	100.0	100.0

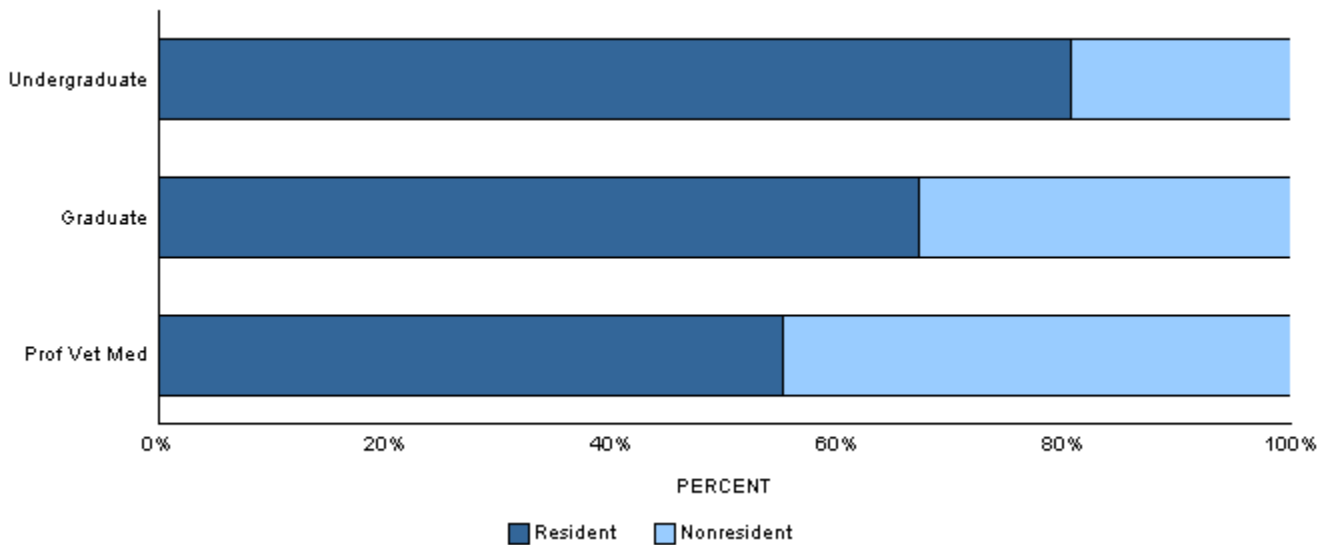

Gender

	Resident		Nonresident		Total	
	No.	% of Category	No.	% of Category	No.	% of Category
Undergraduate						
Men	8,384	50.2	1,830	45.2	10,214	49.2
Women	8,322	49.8	2,220	54.8	10,542	50.8
Total	16,706	100.0	4,050	100.0	20,756	100.0
Graduate						
Men	1,170	47.4	625	51.6	1,795	48.8
Women	1,297	52.6	586	48.4	1,883	51.2
Total	2,467	100.0	1,211	100.0	3,678	100.0
Prof Vet Med						
Men	71	23.4	38	15.4	109	19.9
Women	232	76.6	208	84.6	440	80.1
Total	303	100.0	246	100.0	549	100.0
University						
Men	9,625	49.4	2,493	45.3	12,118	48.5
Women	9,851	50.6	3,014	54.7	12,865	51.5
University Total	19,476	100.0	5,507	100.0	24,983	100.0

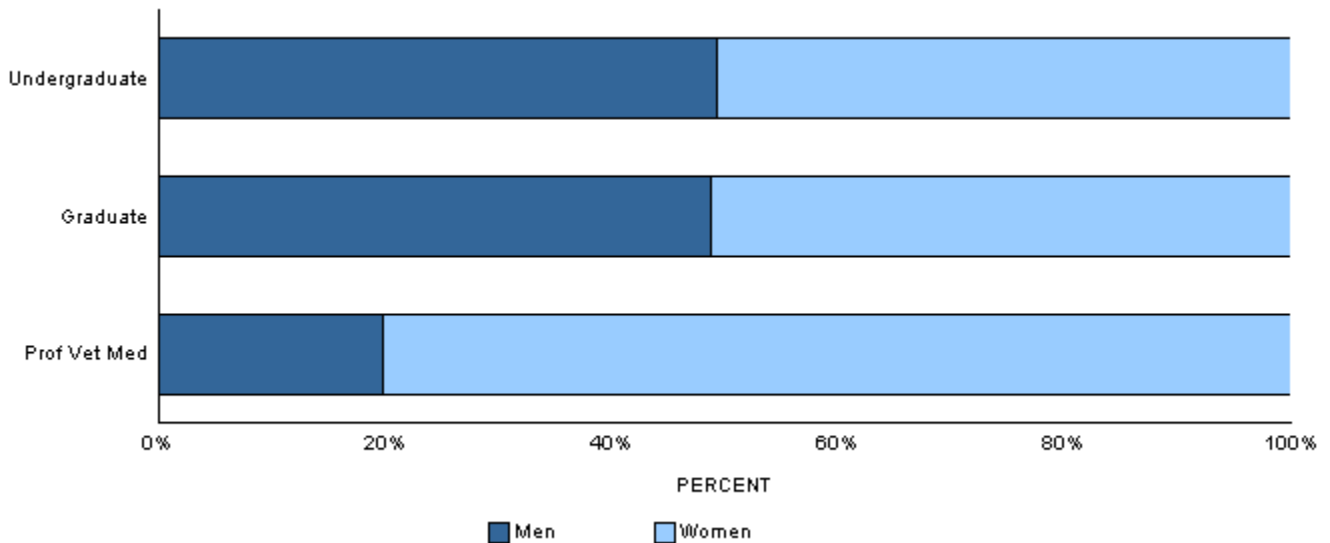

Ethnicity and Race

*This report uses the Federal Ethnicity/Race categories effective Fall 2010.

	Resident		Nonresident		Total	
	No.	% of Category	No.	% of Category	No.	% of Category
Undergraduate						
Hispanic/Latino	1,553	9.3	281	6.9	1,834	8.8
Non Hispanic/Latino						
Asian	303	1.8	55	1.4	358	1.7
Black	387	2.3	58	1.4	445	2.1
Hawaiian/Pac. Islander	19	0.1	13	0.3	32	0.2
Multi-Racial	534	3.2	141	3.5	675	3.3
Native American	52	0.3	22	0.5	74	0.4
No Response	922	5.5	218	5.4	1,140	5.5
White	12,902	77.2	2,728	67.4	15,630	75.3
International	34	0.2	534	13.2	568	2.7
Total	16,706	100.0	4,050	100.0	20,756	100.0
Graduate						
Hispanic/Latino	173	7.0	26	2.1	199	5.4
Non Hispanic/Latino						
Asian	57	2.3	10	0.8	67	1.8
Black	34	1.4	6	0.5	40	1.1
Hawaiian/Pac. Islander	1	0.0	0	0.0	1	0.0
Multi-Racial	60	2.4	11	0.9	71	1.9
Native American	13	0.5	4	0.3	17	0.5
No Response	262	10.6	75	6.2	337	9.2
White	1,856	75.2	401	33.1	2,257	61.4
International	11	0.4	678	56.0	689	18.7
Total	2,467	100.0	1,211	100.0	3,678	100.0
Prof Vet Med						
Hispanic/Latino	25	8.3	16	6.5	41	7.5
Non Hispanic/Latino						
Asian	9	3.0	15	6.1	24	4.4
Black	0	0.0	1	0.4	1	0.2
Multi-Racial	12	4.0	8	3.3	20	3.6
Native American	0	0.0	2	0.8	2	0.4
No Response	30	9.9	14	5.7	44	8.0
White	227	74.9	188	76.4	415	75.6
International	0	0.0	2	0.8	2	0.4
Total	303	100.0	246	100.0	549	100.0

Ethnicity and Race

*This report uses the Federal Ethnicity/Race categories effective Fall 2010.

	Resident		Nonresident		Total	
	No.	% of Category	No.	% of Category	No.	% of Category
University						
Hispanic/Latino	1,751	9.0	323	5.9	2,074	8.3
Non Hispanic/Latino						
Asian	369	1.9	80	1.5	449	1.8
Black	421	2.2	65	1.2	486	1.9
Hawaiian/Pac. Islander	20	0.1	13	0.2	33	0.1
Multi-Racial	606	3.1	160	2.9	766	3.1
Native American	65	0.3	28	0.5	93	0.4
No Response	1,214	6.2	307	5.6	1,521	6.1
White	14,985	76.9	3,317	60.2	18,302	73.3
International	45	0.2	1,214	22.0	1,259	5.0
Total	19,476	100.0	5,507	100.0	24,983	100.0

College

	Resident		Nonresident		Total	
	No.	% of Category	No.	% of Category	No.	% of Category
Undergraduate						
Agricultural Sciences	835	5.0	379	9.4	1,214	5.8
Applied Human Sciences	3,232	19.3	564	13.9	3,796	18.3
Business	1,730	10.4	363	9.0	2,093	10.1
Engineering	1,471	8.8	445	11.0	1,916	9.2
Intra-University	1,561	9.3	441	10.9	2,002	9.6
Liberal Arts	3,838	23.0	690	17.0	4,528	21.8
Natural Sciences	2,611	15.6	672	16.6	3,283	15.8
Veterinary Medicine and Biomedical Sciences	458	2.7	168	4.1	626	3.0
Warner College of Natural Resources	970	5.8	328	8.1	1,298	6.3
Total	16,706	100.0	4,050	100.0	20,756	100.0
Graduate						
Agricultural Sciences	151	6.1	86	7.1	237	6.4
Applied Human Sciences	503	20.4	142	11.7	645	17.5
Business	159	6.4	69	5.7	228	6.2
Engineering	287	11.6	320	26.4	607	16.5
Intra-University	188	7.6	71	5.9	259	7.0
Liberal Arts	423	17.1	171	14.1	594	16.2
Natural Sciences	377	15.3	213	17.6	590	16.0
Veterinary Medicine and Biomedical Sciences	216	8.8	79	6.5	295	8.0
Warner College of Natural Resources	163	6.6	60	5.0	223	6.1
Total	2,467	100.0	1,211	100.0	3,678	100.0
Prof Vet Med						
Veterinary Medicine and Biomedical Sciences	303	100.0	246	100.0	549	100.0
Total	303	100.0	246	100.0	549	100.0
University						
Agricultural Sciences	986	5.1	465	8.4	1,451	5.8
Applied Human Sciences	3,735	19.2	706	12.8	4,441	17.8
Business	1,889	9.7	432	7.8	2,321	9.3
Engineering	1,758	9.0	765	13.9	2,523	10.1
Intra-University	1,749	9.0	512	9.3	2,261	9.1
Liberal Arts	4,261	21.9	861	15.6	5,122	20.5
Natural Sciences	2,988	15.3	885	16.1	3,873	15.5
Veterinary Medicine and Biomedical Sciences	977	5.0	493	9.0	1,470	5.9
Warner College of Natural Resources	1,133	5.8	388	7.0	1,521	6.1
University Total	19,476	100.0	5,507	100.0	24,983	100.0

College

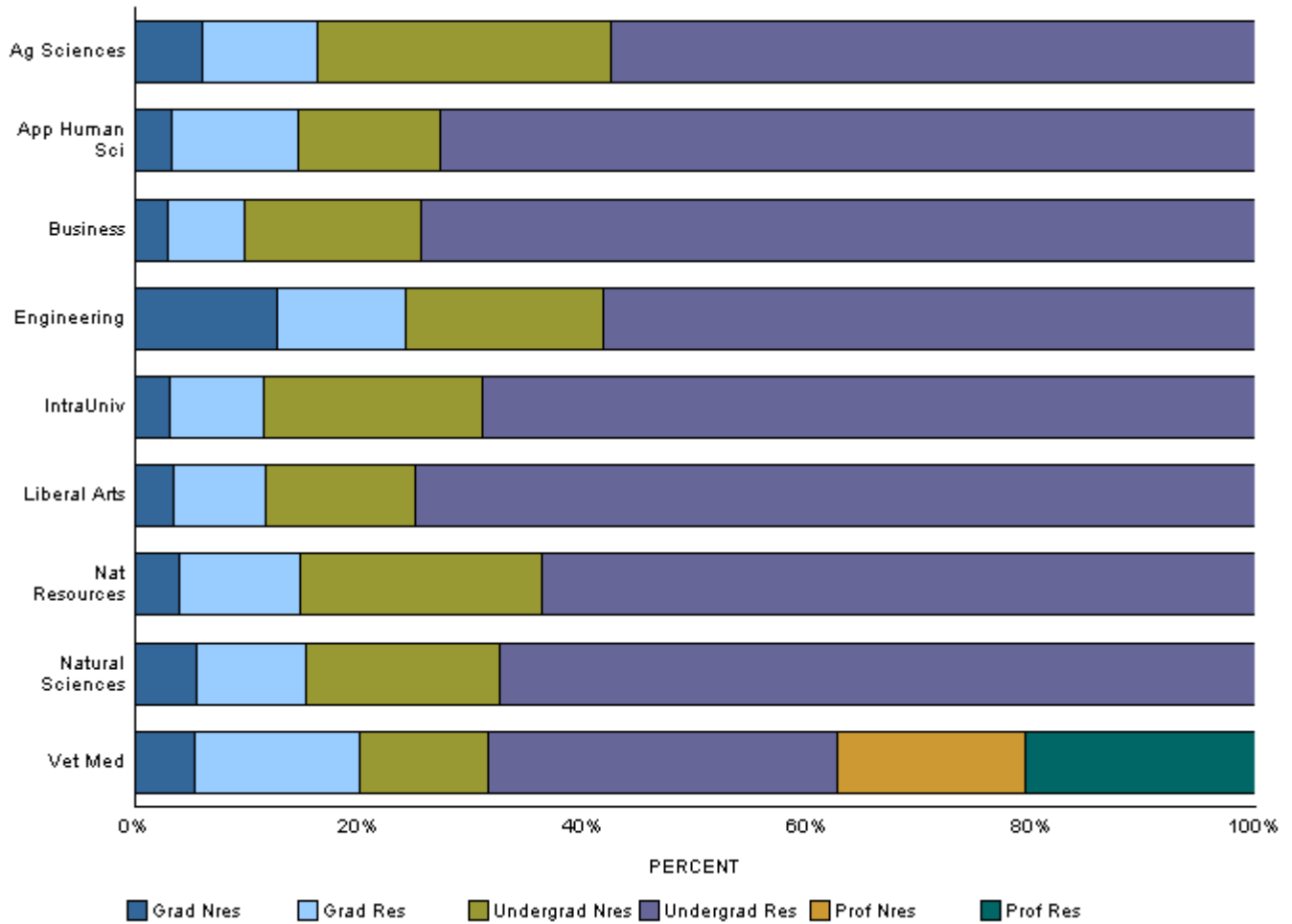

Application Type

	Resident	Nonresident	Total	Percent of University
Undergraduate				
New Freshmen	49	44	93	0.4
Transfer Students	374	117	491	2.0
Readmitted Students	324	38	362	1.4
Continuing Students	15,904	3,810	19,714	78.9
Non-Degree Students	55	41	96	0.4
Total	16,706	4,050	20,756	83.1
Graduate and Professional				
New, Readmitted Students	78	97	175	0.7
Continuing Students	2,381	1,107	3,488	14.0
Non-Degree Students	8	7	15	0.1
Prof. Veterinary Medicine	303	246	549	2.2
Total	2,770	1,457	4,227	16.9
University Total	19,476	5,507	24,983	100.0

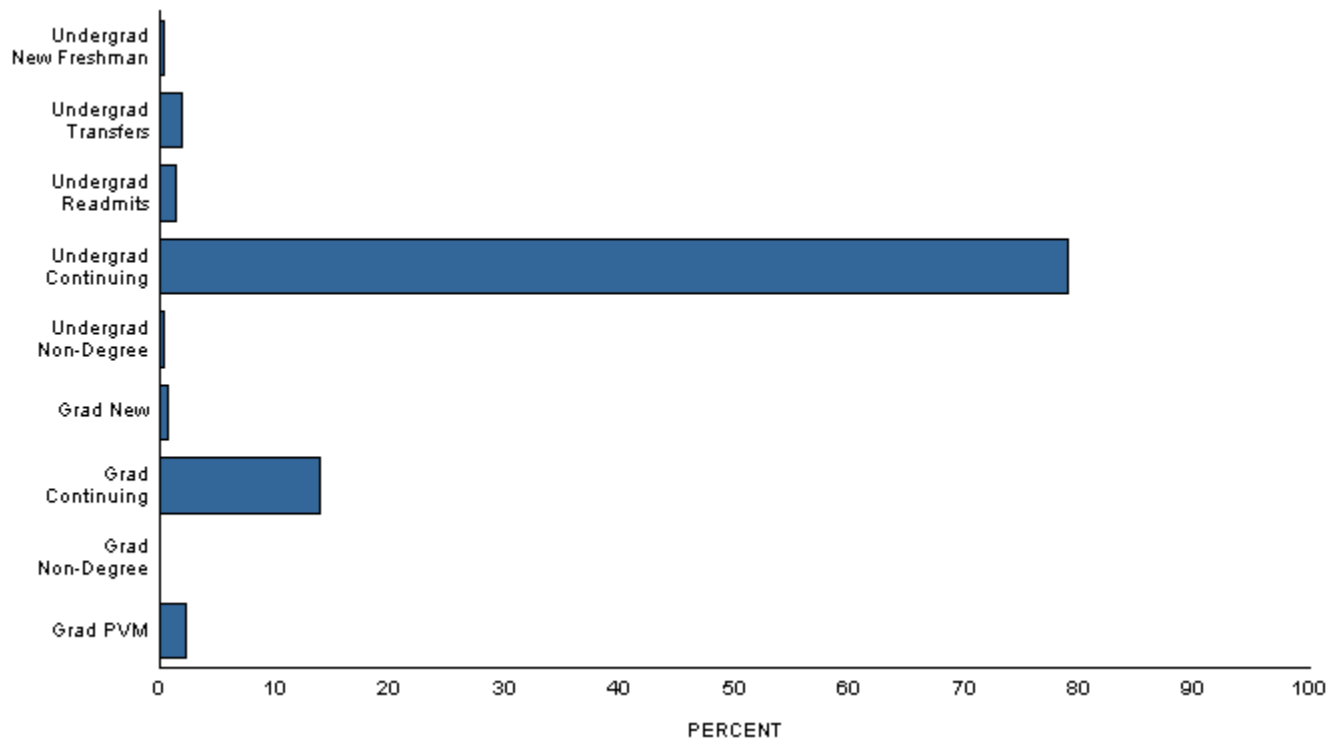

Full-Time/Part-Time Enrollment

	Resident	Nonresident	Total	Percent of University
Full-Time				
Undergraduate	15,287	3,774	19,061	76.3
Graduate	1,118	779	1,897	7.6
Prof. Veterinary Medicine	303	246	549	2.2
Total	16,708	4,799	21,507	86.1
Part-Time				
Undergraduate	1,419	276	1,695	6.8
Graduate	1,349	432	1,781	7.1
Total	2,768	708	3,476	13.9
University Total	19,476	5,507	24,983	100.0

Full-time students = undergraduates enrolled for 12 or more credits Fall, Spring (9 - Summer)
 graduates enrolled for 9 or more credits
 students enrolled in a CO-OP Program
 all professional veterinary students

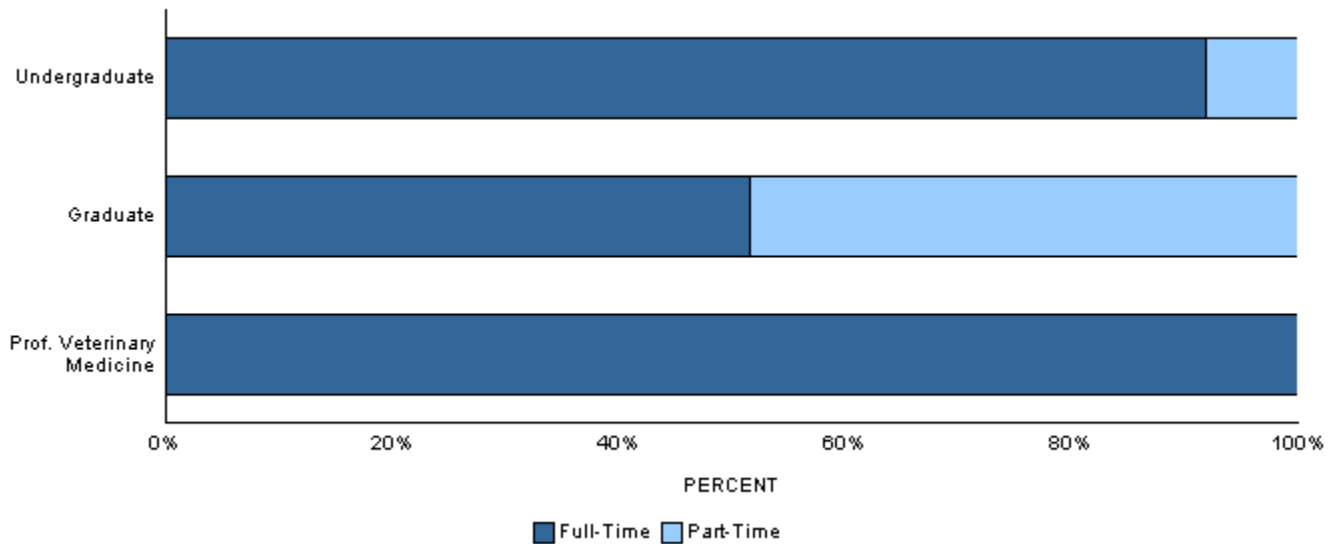

Class

	Resident	Nonresident	Total	Percent of University
Undergraduate				
Freshmen	2,828	983	3,811	15.3
Sophomore	3,653	957	4,610	18.5
Junior	4,094	927	5,021	20.1
Senior	6,131	1,183	7,314	29.3
Total	16,706	4,050	20,756	83.1
Graduate and Professional				
Graduate-I (excl PVM)	1,552	739	2,291	9.2
Graduate-II (excl PVM)	915	472	1,387	5.6
Graduate-I (PVM)	75	63	138	0.6
Graduate-II (PVM)	228	183	411	1.6
Total	2,770	1,457	4,227	16.9
University Total	19,476	5,507	24,983	100.0

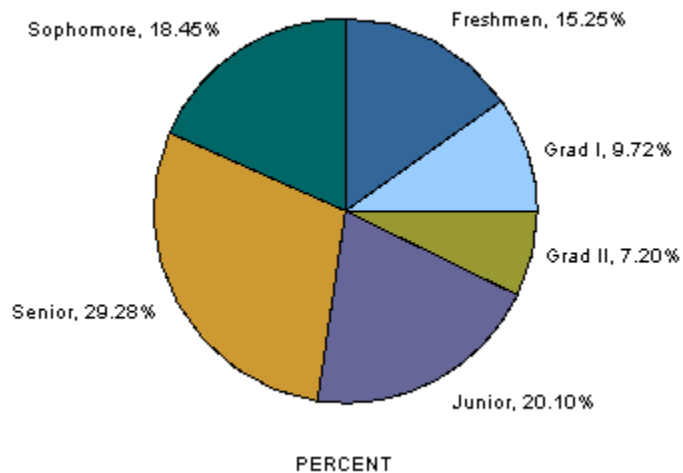

Age at Registration

Age	Undergraduate	Graduate	Prof Vet Med	Total Univ
17 or under	38	0	0	38
18	2,253	1	0	2,254
19	4,134	0	0	4,134
20	4,024	1	0	4,025
21	3,998	23	2	4,023
22	2,715	189	28	2,932
23	1,161	302	60	1,523
24	496	364	66	926
25	366	333	88	787
26--27	542	609	112	1,263
28--29	317	459	72	848
30--34	395	677	88	1,160
35--39	146	296	22	464
40--49	115	288	8	411
50 or over	56	136	3	195
Not Reported	0	0	0	0
Total	20,756	3,678	549	24,983
Mean Age	21	30	27	23

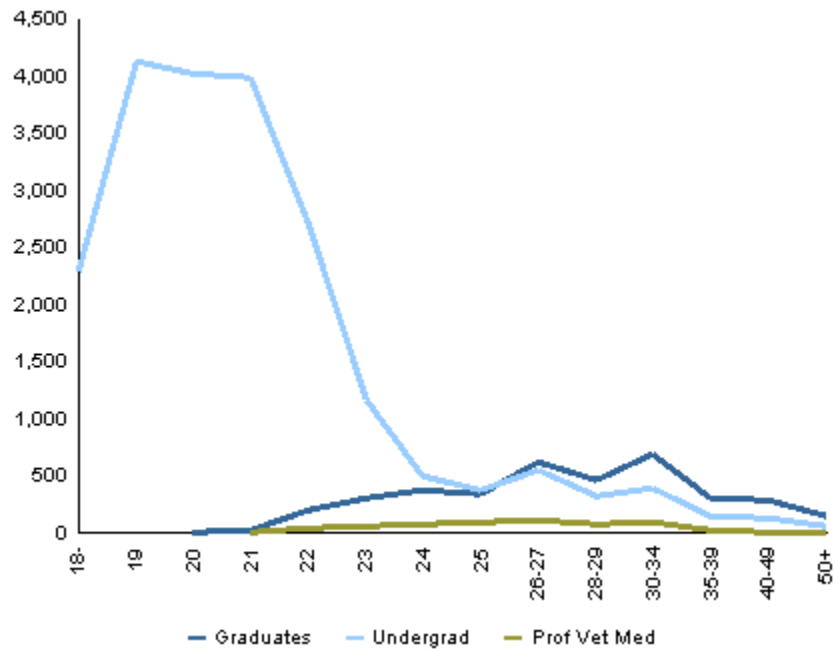

Majors and Minors by Home Department

*** The advising department for intra-university enrollment is identified in parentheses in this report; enrollment counts by advising department are available online at <http://www.ir.colostate.edu/enrollment.aspx>. ***

	Undergraduate					Graduate			Total
	Freshmen	Sophomore	Junior	Senior	Subtotal	I	II	Subtotal	
Agricultural Sciences									
Agricultural & Resource Economics									
Primary Majors									
Agricultural Business	23	37	46	56	162	0	0	0	162
Agricultural Economics	1	1	1	1	4	0	0	0	4
Agricultural Education	1	4	8	12	25	0	0	0	25
Agricultural and Resource Econ	0	0	0	0	0	24	16	40	40
Farm and Ranch Management	1	0	1	1	3	0	0	0	3
Natural Resource Economics	1	2	1	2	6	0	0	0	6
Department Primary Majors Total	27	44	57	72	200	24	16	40	240
Secondary Majors									
Agricultural Business	10	12	14	19	55	0	0	0	55
Agricultural Education	1	0	3	4	8	0	0	0	8
Natural Resource Economics	0	5	2	2	9	0	0	0	9
Department Secondary Majors Total	11	17	19	25	72	0	0	0	72
Dept Majors (Primary + Secondary) Total	38	61	76	97	272	24	16	40	312
Minors									
Agricultural and Resource Econ	2	5	9	20	36				36
Department Grand Total	40	66	85	117	308	24	16	40	348
Agricultural Sciences Intra-College									
Primary Majors									
Agricultural Ext Education	0	0	0	0	0	2	0	2	2
Agricultural Sciences	0	0	0	0	0	23	0	23	23
Integrated Resource Management	0	0	0	0	0	20	0	20	20
Department Primary Majors Total	0	0	0	0	0	45	0	45	45
Dept Majors (Primary + Secondary) Total	0	0	0	0	0	45	0	45	45
Department Grand Total	0	0	0	0	0	45	0	45	45
Animal Sciences									
Primary Majors									
Animal Sciences	43	73	73	93	282	22	20	42	324
Equine Science	65	70	84	121	340	0	0	0	340
Department Primary Majors Total	108	143	157	214	622	22	20	42	664
Secondary Majors									
Animal Sciences	7	7	19	29	62	0	0	0	62
Equine Science	9	9	10	12	40	0	0	0	40
Department Secondary Majors Total	16	16	29	41	102	0	0	0	102
Dept Majors (Primary + Secondary) Total	124	159	186	255	724	22	20	42	766
Department Grand Total	124	159	186	255	724	22	20	42	766

Majors and Minors by Home Department

*** The advising department for intra-university enrollment is identified in parentheses in this report; enrollment counts by advising department are available online at <http://www.ir.colostate.edu/enrollment.aspx>. ***

	Undergraduate					Graduate			Total
	Freshmen	Sophomore	Junior	Senior	Subtotal	I	II	Subtotal	
Agricultural Sciences									
Bioagricultural Scs & Pest Mngmnt									
Primary Majors									
Bioagricultural Sciences	0	0	0	0	0	0	2	2	2
Entomology	0	0	0	0	0	2	5	7	7
Pest Management	0	0	0	0	0	2	0	2	2
Plant Pathology	0	0	0	0	0	3	6	9	9
Weed Science	0	0	0	0	0	6	3	9	9
Department Primary Majors Total	0	0	0	0	0	13	16	29	29
Dept Majors (Primary + Secondary) Total	0	0	0	0	0	13	16	29	29
Minors									
Entomology	0	0	0	7	7				7
Plant Health	0	0	0	1	1				1
Department Minors Total	0	0	0	8	8				8
Department Grand Total	0	0	0	8	8	13	16	29	37
Horticulture & Landscape Archtctr									
Primary Majors									
Environmental Horticulture	0	0	1	0	1	0	0	0	1
Floriculture	2	1	3	7	13	0	0	0	13
Horticultural Business Management	0	0	5	10	15	0	0	0	15
Horticultural Food Crops	2	6	8	11	27	0	0	0	27
Horticultural Science	1	1	2	4	8	0	0	0	8
Horticultural Therapy	2	0	0	1	3	0	0	0	3
Horticulture	2	0	3	0	5	18	12	30	35
Landscape Architecture	7	18	29	48	102	17	0	17	119
Landscape Business	0	0	3	1	4	0	0	0	4
Landscape Design and Contracting	2	7	9	24	42	0	0	0	42
Nursery and Landscape Management	1	2	4	7	14	0	0	0	14
Pre-Landscape Architecture	6	6	0	0	12	0	0	0	12
Turf Management	2	1	14	17	34	0	0	0	34
Viticulture and Enology	2	6	5	6	19	0	0	0	19
Department Primary Majors Total	29	48	86	136	299	35	12	47	346
Secondary Majors									
Horticultural Business Management	0	0	0	2	2	0	0	0	2
Horticultural Food Crops	0	1	2	1	4	0	0	0	4
Landscape Design and Contracting	1	0	0	0	1	0	0	0	1
Nursery and Landscape Management	0	1	0	1	2	0	0	0	2
Viticulture and Enology	1	1	0	0	2	0	0	0	2
Department Secondary Majors Total	2	3	2	4	11	0	0	0	11
Dept Majors (Primary + Secondary) Total	31	51	88	140	310	35	12	47	357
Minors									
Environmental Horticulture	0	0	1	1	2				2
Horticulture	1	2	8	6	17				17
Department Minors Total	1	2	9	7	19				19

Majors and Minors by Home Department

*** The advising department for intra-university enrollment is identified in parentheses in this report; enrollment counts by advising department are available online at <http://www.ir.colostate.edu/enrollment.aspx>. ***

	Undergraduate					Graduate			Total
	Freshmen	Sophomore	Junior	Senior	Subtotal	I	II	Subtotal	
Agricultural Sciences									
Horticulture & Landscape Archtctr									
Department Grand Total	32	53	97	147	329	35	12	47	376
Soil and Crop Sciences									
Primary Majors									
Agronomic Production Management	0	0	2	2	4	0	0	0	4
Applied Information Technology	0	1	1	1	3	0	0	0	3
Biomass for Biofuels	0	1	0	0	1	0	0	0	1
International Soil and Crop Science	0	2	4	4	10	0	0	0	10
Plant Biotechnology, Genetics, and Breeding	2	3	2	9	16	0	0	0	16
Soil Ecology	0	0	0	1	1	0	0	0	1
Soil Restoration and Conservation	0	0	1	4	5	0	0	0	5
Soil and Crop Sciences	5	10	15	23	53	13	21	34	87
Department Primary Majors Total	7	17	25	44	93	13	21	34	127
Secondary Majors									
Agronomic Production Management	0	0	1	0	1	0	0	0	1
Soil and Crop Sciences	1	3	3	2	9	0	0	0	9
Department Secondary Majors Total	1	3	4	2	10	0	0	0	10
Dept Majors (Primary + Secondary) Total	8	20	29	46	103	13	21	34	137
Minors									
Organic Agriculture Interdisciplinary	3	9	11	16	39				39
Soil Resources & Conservation	1	0	1	3	5				5
Department Minors Total	4	9	12	19	44				44
Department Grand Total	12	29	41	65	147	13	21	34	181
College Primary Majors Total	171	252	325	466	1,214	152	85	237	1,451
College Secondary Majors Total	30	39	54	72	195	0	0	0	195
College Majors (Primary + Secondary) Total	201	291	379	538	1,409	152	85	237	1,646
College Minors Total	7	16	30	54	107				107
College Grand Total	208	307	409	592	1,516	152	85	237	1,753

Majors and Minors by Home Department

*** The advising department for intra-university enrollment is identified in parentheses in this report; enrollment counts by advising department are available online at <http://www.ir.colostate.edu/enrollment.aspx>. ***

	Undergraduate					Graduate			Total
	Freshmen	Sophomore	Junior	Senior	Subtotal	I	II	Subtotal	
Applied Human Sciences									
Applied Human Sciences Intra-Colleg									
Primary Majors									
Principal Licensure	0	0	0	0	0	7	0	7	7
Teacher Licn - Early Childhood	0	0	0	1	1	0	0	0	1
Teacher Licn - English	0	0	0	5	5	0	0	0	5
Teacher Licn - Fmly & Csmr Std	0	0	0	3	3	0	0	0	3
Teacher Licn - French	0	0	0	1	1	0	0	0	1
Teacher Licn - General Science	0	0	0	8	8	1	0	1	9
Teacher Licn - Mathematics	0	0	0	1	1	0	0	0	1
Teacher Licn - Social Studies	0	0	0	6	6	0	0	0	6
Department Primary Majors Total	0	0	0	25	25	8	0	8	33
Secondary Majors									
Pre-Admission to Licensure	0	49	81	66	196	2	0	2	198
Principal Licensure	0	0	0	0	0	0	6	6	6
Teacher Licn - Agriculture	0	0	5	13	18	5	0	5	23
Teacher Licn - Art	0	0	5	21	26	0	0	0	26
Teacher Licn - Biology	0	1	5	20	26	0	0	0	26
Teacher Licn - Chemistry	0	0	0	6	6	0	0	0	6
Teacher Licn - Early Childhood	0	0	16	36	52	0	0	0	52
Teacher Licn - English	0	1	20	45	66	9	0	9	75
Teacher Licn - Fmly & Csmr Std	0	0	4	7	11	1	0	1	12
Teacher Licn - French	0	0	0	2	2	1	0	1	3
Teacher Licn - General Science	0	0	0	1	1	1	0	1	2
Teacher Licn - Mathematics	0	0	8	34	42	1	0	1	43
Teacher Licn - Music Education	0	0	4	30	34	4	0	4	38
Teacher Licn - Physics	0	0	0	2	2	0	0	0	2
Teacher Licn - Social Studies	0	1	16	45	62	0	0	0	62
Teacher Licn - Spanish	0	0	5	8	13	0	0	0	13
Teacher Licn - Speech	0	0	2	3	5	0	0	0	5
Teacher Licn - Technology Educ	0	0	1	7	8	0	0	0	8
Department Secondary Majors Total	0	52	172	346	570	24	6	30	600
Dept Majors (Primary + Secondary) Total	0	52	172	371	595	32	6	38	633
Department Grand Total	0	52	172	371	595	32	6	38	633
Construction Management									
Primary Majors									
Construction Management	17	53	92	197	359	36	0	36	395
Pre-Construction Management	45	33	12	7	97	0	0	0	97
Department Primary Majors Total	62	86	104	204	456	36	0	36	492
Secondary Majors									
Construction Management	1	2	2	6	11	0	0	0	11
Pre-Construction Management	1	2	0	3	6	0	0	0	6
Department Secondary Majors Total	2	4	2	9	17	0	0	0	17
Dept Majors (Primary + Secondary) Total	64	90	106	213	473	36	0	36	509
Department Grand Total	64	90	106	213	473	36	0	36	509

Majors and Minors by Home Department

*** The advising department for intra-university enrollment is identified in parentheses in this report; enrollment counts by advising department are available online at <http://www.ir.colostate.edu/enrollment.aspx>. ***

	Undergraduate					Graduate			Total
	Freshmen	Sophomore	Junior	Senior	Subtotal	I	II	Subtotal	
Applied Human Sciences									
Design and Merchandising									
Primary Majors									
Apparel Design and Production	12	15	12	39	78	0	0	0	78
Apparel and Merchandising	8	5	3	1	17	19	0	19	36
Interior Design	0	22	21	56	99	4	0	4	103
Merchandising	38	48	49	64	199	0	0	0	199
Pre-Interior Design	27	8	2	2	39	0	0	0	39
Department Primary Majors Total	85	98	87	162	432	23	0	23	455
Secondary Majors									
Apparel Design and Production	0	0	1	4	5	0	0	0	5
Interior Design	0	1	1	1	3	0	0	0	3
Merchandising	0	4	1	4	9	0	0	0	9
Pre-Interior Design	2	0	1	1	4	0	0	0	4
Department Secondary Majors Total	2	5	4	10	21	0	0	0	21
Dept Majors (Primary + Secondary) Total	87	103	91	172	453	23	0	23	476
Minors									
Merchandising	7	21	18	23	69				69
Department Grand Total	94	124	109	195	522	23	0	23	545
Food Science & Human Nutrition									
Primary Majors									
Food Science and Nutrition	34	55	74	162	325	66	20	86	411
Hospitality Management	27	51	50	68	196	0	0	0	196
Nutrition and Exercise Science	0	0	0	0	0	1	0	1	1
Department Primary Majors Total	61	106	124	230	521	67	20	87	608
Secondary Majors									
Food Science and Nutrition	2	1	3	6	12	0	0	0	12
Hospitality Management	0	4	1	7	12	0	0	0	12
Department Secondary Majors Total	2	5	4	13	24	0	0	0	24
Dept Majors (Primary + Secondary) Total	63	111	128	243	545	67	20	87	632
Minors									
Food Science/Safety Interdisciplinary	0	2	11	11	24				24
Nutrition	3	4	6	10	23				23
Department Minors Total	3	6	17	21	47				47
Department Grand Total	66	117	145	264	592	67	20	87	679

Majors and Minors by Home Department

*** The advising department for intra-university enrollment is identified in parentheses in this report; enrollment counts by advising department are available online at <http://www.ir.colostate.edu/enrollment.aspx>. ***

	Undergraduate					Graduate			Total
	Freshmen	Sophomore	Junior	Senior	Subtotal	I	II	Subtotal	
Applied Human Sciences									
Health and Exercise Science									
Primary Majors									
Exercise Science and Nutrition	0	0	0	0	0	2	0	2	2
Health Promotion	57	123	148	167	495	0	0	0	495
Health and Exercise Science	59	22	14	10	105	20	0	20	125
Human Bioenergetics	0	0	0	0	0	0	13	13	13
Sports Medicine	101	148	157	230	636	0	0	0	636
Department Primary Majors Total	217	293	319	407	1,236	22	13	35	1,271
Secondary Majors									
Health Promotion	0	0	4	10	14	0	0	0	14
Sports Medicine	1	2	1	6	10	0	0	0	10
Department Secondary Majors Total	1	2	5	16	24	0	0	0	24
Dept Majors (Primary + Secondary) Total	218	295	324	423	1,260	22	13	35	1,295
Department Grand Total	218	295	324	423	1,260	22	13	35	1,295
Human Development & Family Studies									
Primary Majors									
Applied Developmental Science	0	0	0	0	0	0	12	12	12
Human Devlpmnt & Family Stdies	104	199	203	268	774	11	0	11	785
Marriage and Family Therapy	0	0	0	0	0	14	0	14	14
Department Primary Majors Total	104	199	203	268	774	25	12	37	811
Secondary Majors									
Human Devlpmnt & Family Stdies	6	16	21	19	62	0	0	0	62
Department Secondary Majors Total	6	16	21	19	62	0	0	0	62
Dept Majors (Primary + Secondary) Total	110	215	224	287	836	25	12	37	873
Minors									
Gerontology Interdisciplinary	1	4	13	36	54				54
Department Grand Total	111	219	237	323	890	25	12	37	927
Occupational Therapy									
Primary Majors									
Occupational Therapy	0	0	0	0	0	92	0	92	92
Department Primary Majors Total	0	0	0	0	0	92	0	92	92
Dept Majors (Primary + Secondary) Total	0	0	0	0	0	92	0	92	92
Department Grand Total	0	0	0	0	0	92	0	92	92

Majors and Minors by Home Department

*** The advising department for intra-university enrollment is identified in parentheses in this report; enrollment counts by advising department are available online at <http://www.ir.colostate.edu/enrollment.aspx>. ***

	Undergraduate					Graduate			Total
	Freshmen	Sophomore	Junior	Senior	Subtotal	I	II	Subtotal	
Applied Human Sciences									
School of Education									
Primary Majors									
Adult Education and Training	0	0	0	0	0	28	0	28	28
Counseling and Career Development	0	0	0	0	0	36	0	36	36
Educational Leadership, Renewal and Change	0	0	0	0	0	13	34	47	47
Family and Consumer Sciences	2	0	6	6	14	0	0	0	14
Family and Consumer Sciences Education	2	4	10	8	24	0	0	0	24
Higher Education Leadership	0	0	0	0	0	0	7	7	7
Interdisciplinary Studies	0	0	0	0	0	0	35	35	35
Learning, Teaching, and Culture	0	0	0	0	0	0	3	3	3
Organizational Performance and Change	0	0	0	0	0	4	29	33	33
Research Methodology	0	0	0	0	0	0	4	4	4
School Leadership	0	0	0	0	0	0	10	10	10
Student Affairs in Higher Educ	0	0	0	0	0	40	0	40	40
Department Primary Majors Total	4	4	16	14	38	121	122	243	281
Secondary Majors									
Family and Consumer Sciences	0	0	1	0	1	0	0	0	1
Department Secondary Majors Total	0	0	1	0	1	0	0	0	1
Dept Majors (Primary + Secondary) Total	4	4	17	14	39	121	122	243	282
Department Grand Total	4	4	17	14	39	121	122	243	282
School of Social Work									
Primary Majors									
Social Work	38	71	94	111	314	76	8	84	398
Department Primary Majors Total	38	71	94	111	314	76	8	84	398
Secondary Majors									
Social Work	2	7	10	8	27	0	0	0	27
Department Secondary Majors Total	2	7	10	8	27	0	0	0	27
Dept Majors (Primary + Secondary) Total	40	78	104	119	341	76	8	84	425
Department Grand Total	40	78	104	119	341	76	8	84	425
College Primary Majors Total	571	857	947	1,421	3,796	470	175	645	4,441
College Secondary Majors Total	15	91	219	421	746	24	6	30	776
College Majors (Primary + Secondary) Total	586	948	1,166	1,842	4,542	494	181	675	5,217
College Minors Total	11	31	48	80	170				170
College Grand Total	597	979	1,214	1,922	4,712	494	181	675	5,387

Majors and Minors by Home Department

*** The advising department for intra-university enrollment is identified in parentheses in this report; enrollment counts by advising department are available online at <http://www.ir.colostate.edu/enrollment.aspx>. ***

	Undergraduate				Subtotal	Graduate			Total
	Freshmen	Sophomore	Junior	Senior		I	II	Subtotal	
Business									
Accounting									
Primary Majors									
Accountancy	0	0	0	0	0	63	0	63	63
Business Administration/Accounting	5	56	89	148	298	0	0	0	298
Department Primary Majors Total	5	56	89	148	298	63	0	63	361
Secondary Majors									
Business Administration/Accounting	0	1	4	6	11	0	0	0	11
Department Secondary Majors Total	0	1	4	6	11	0	0	0	11
Dept Majors (Primary + Secondary) Total	5	57	93	154	309	63	0	63	372
Department Grand Total	5	57	93	154	309	63	0	63	372
Business Intra-College									
Primary Majors									
Business Administration	181	140	30	4	355	56	0	56	411
Computer Information Systems	0	0	0	0	0	35	0	35	35
Financial Risk Management	0	0	0	0	0	11	0	11	11
Global, Social and Sustainable Enterprise	0	0	0	0	0	29	0	29	29
Department Primary Majors Total	181	140	30	4	355	131	0	131	486
Secondary Majors									
Business Administration	2	0	0	2	4	1	1	2	6
Computer Information Systems	0	0	0	0	0	0	1	1	1
Department Secondary Majors Total	2	0	0	2	4	1	2	3	7
Dept Majors (Primary + Secondary) Total	183	140	30	6	359	132	2	134	493
Minors									
Business Administration	32	331	509	961	1,833				1,833
Department Grand Total	215	471	539	967	2,192	132	2	134	2,326
Computer Information Systems									
Primary Majors									
Information Systems	16	44	69	58	187	0	0	0	187
Department Primary Majors Total	16	44	69	58	187	0	0	0	187
Secondary Majors									
Information Systems	0	0	2	1	3	0	0	0	3
Department Secondary Majors Total	0	0	2	1	3	0	0	0	3
Dept Majors (Primary + Secondary) Total	16	44	71	59	190	0	0	0	190
Department Grand Total	16	44	71	59	190	0	0	0	190
Finance & Real Estate									
Primary Majors									
Finance	13	86	129	199	427	0	0	0	427
Real Estate	3	3	11	12	29	0	0	0	29
Department Primary Majors Total	16	89	140	211	456	0	0	0	456
Secondary Majors									
Finance	0	1	1	8	10	0	0	0	10
Real Estate	0	0	0	2	2	0	0	0	2
Department Secondary Majors Total	0	1	1	10	12	0	0	0	12

Majors and Minors by Home Department

*** The advising department for intra-university enrollment is identified in parentheses in this report; enrollment counts by advising department are available online at <http://www.ir.colostate.edu/enrollment.aspx>. ***

	Undergraduate				Subtotal	Graduate			Total
	Freshmen	Sophomore	Junior	Senior		I	II	Subtotal	
Business									
Finance & Real Estate									
Dept Majors (Primary + Secondary) Total	16	90	141	221	468	0	0	0	468
Department Grand Total	16	90	141	221	468	0	0	0	468
Management									
Primary Majors									
Management Practice	0	0	0	0	0	34	0	34	34
Organization and Innovation Management	12	83	118	184	397	0	0	0	397
Department Primary Majors Total	12	83	118	184	397	34	0	34	431
Secondary Majors									
Organization and Innovation Management	0	3	5	13	21	0	0	0	21
Department Secondary Majors Total	0	3	5	13	21	0	0	0	21
Dept Majors (Primary + Secondary) Total	12	86	123	197	418	34	0	34	452
Department Grand Total	12	86	123	197	418	34	0	34	452
Marketing									
Primary Majors									
Marketing	19	70	134	177	400	0	0	0	400
Department Primary Majors Total	19	70	134	177	400	0	0	0	400
Secondary Majors									
Marketing	0	5	5	9	19	0	0	0	19
Department Secondary Majors Total	0	5	5	9	19	0	0	0	19
Dept Majors (Primary + Secondary) Total	19	75	139	186	419	0	0	0	419
Department Grand Total	19	75	139	186	419	0	0	0	419
College Primary Majors Total	249	482	580	782	2,093	228	0	228	2,321
College Secondary Majors Total	2	10	17	41	70	1	2	3	73
College Majors (Primary + Secondary) Total	251	492	597	823	2,163	229	2	231	2,394
College Minors Total	32	331	509	961	1,833				1,833
College Grand Total	283	823	1,106	1,784	3,996	229	2	231	4,227
Engineering									
Atmospheric Science									
Primary Majors									
Atmospheric Science	0	0	0	0	0	39	41	80	80
Department Primary Majors Total	0	0	0	0	0	39	41	80	80
Dept Majors (Primary + Secondary) Total	0	0	0	0	0	39	41	80	80
Department Grand Total	0	0	0	0	0	39	41	80	80

Majors and Minors by Home Department

*** The advising department for intra-university enrollment is identified in parentheses in this report; enrollment counts by advising department are available online at <http://www.ir.colostate.edu/enrollment.aspx>. ***

	Undergraduate					Graduate			Total
	Freshmen	Sophomore	Junior	Senior	Subtotal	I	II	Subtotal	
Engineering									
Chemical and Biological Engineering									
Primary Majors									
Chemical & Biological Engineer	27	49	41	111	228	0	0	0	228
Chemical Engineering	0	0	0	0	0	4	20	24	24
Department Primary Majors Total	27	49	41	111	228	4	20	24	252
Secondary Majors									
Chemical & Biological Engineer	0	0	1	3	4	0	0	0	4
Department Secondary Majors Total	0	0	1	3	4	0	0	0	4
Dept Majors (Primary + Secondary) Total	27	49	42	114	232	4	20	24	256
Department Grand Total	27	49	42	114	232	4	20	24	256
Civil and Environmental Engineering									
Primary Majors									
Civil Engineering	51	69	64	136	320	121	79	200	520
Ecological Engineering	3	7	7	6	23	0	0	0	23
Environmental Engineering	20	14	18	28	80	0	0	0	80
Soil and Water Resource Engineering	0	2	1	4	7	0	0	0	7
Department Primary Majors Total	74	92	90	174	430	121	79	200	630
Secondary Majors									
Civil Engineering	0	1	0	1	2	0	0	0	2
Environmental Engineering	0	0	0	1	1	0	0	0	1
Department Secondary Majors Total	0	1	0	2	3	0	0	0	3
Dept Majors (Primary + Secondary) Total	74	93	90	176	433	121	79	200	633
Minors									
Environmental Engineering	0	0	1	1	2				2
Department Grand Total	74	93	91	177	435	121	79	200	635
Electrical and Computer Engineering									
Primary Majors									
Computer Engineering	18	19	21	26	84	0	0	0	84
Electrical Engineering	21	34	40	92	187	102	70	172	359
Lasers and Optical Engineering	0	0	3	5	8	0	0	0	8
Department Primary Majors Total	39	53	64	123	279	102	70	172	451
Secondary Majors									
Computer Engineering	0	1	1	0	2	0	0	0	2
Electrical Engineering	0	0	0	2	2	0	0	0	2
Department Secondary Majors Total	0	1	1	2	4	0	0	0	4
Dept Majors (Primary + Secondary) Total	39	54	65	125	283	102	70	172	455
Department Grand Total	39	54	65	125	283	102	70	172	455

Majors and Minors by Home Department

*** The advising department for intra-university enrollment is identified in parentheses in this report; enrollment counts by advising department are available online at <http://www.ir.colostate.edu/enrollment.aspx>. ***

	Undergraduate					Graduate			Total
	Freshmen	Sophomore	Junior	Senior	Subtotal	I	II	Subtotal	
Engineering									
Engineering Intra-College									
Primary Majors									
Biomedical Engineering	0	0	0	0	0	14	0	14	14
Biomedical Engineering with CB	15	15	11	8	49	0	0	0	49
Biomedical Engineering with EE	2	3	1	1	7	0	0	0	7
Biomedical Engineering with EL	0	1	0	1	2	0	0	0	2
Biomedical Engineering with ME	29	24	18	12	83	0	0	0	83
Civil Engineering	0	0	0	0	0	4	0	4	4
Electrical and Computer Engineering	0	0	0	0	0	5	0	5	5
Engineering Open Option	38	6	0	1	45	0	0	0	45
Engineering Physics	0	0	1	3	4	0	0	0	4
Engineering Science	5	4	2	3	14	0	0	0	14
Engineering/System Engineering	0	0	0	0	0	5	0	5	5
International Engineering and International St	1	2	3	3	9	0	0	0	9
Mechanical Engineering	0	0	0	0	0	3	0	3	3
Space Engineering	4	0	3	14	21	0	0	0	21
Systems Engineering	0	0	0	0	0	4	2	6	6
Teacher Education	0	1	2	6	9	0	0	0	9
Department Primary Majors Total	94	56	41	52	243	35	2	37	280
Secondary Majors									
Space Engineering	0	0	2	7	9	0	0	0	9
Teacher Education	0	0	0	2	2	0	0	0	2
Department Secondary Majors Total	0	0	2	9	11	0	0	0	11
Dept Majors (Primary + Secondary) Total	94	56	43	61	254	35	2	37	291
Minors									
Biomedical Engineering Interdisciplinary	1	2	5	64	72				72
Energy Engineering Interdisciplinary	1	1	1	0	3				3
Department Minors Total	2	3	6	64	75				75
Department Grand Total	96	59	49	125	329	35	2	37	366
Mechanical Engineering									
Primary Majors									
Mechanical Engineering	131	142	144	319	736	43	51	94	830
Department Primary Majors Total	131	142	144	319	736	43	51	94	830
Secondary Majors									
Mechanical Engineering	1	2	4	7	14	0	0	0	14
Department Secondary Majors Total	1	2	4	7	14	0	0	0	14
Dept Majors (Primary + Secondary) Total	132	144	148	326	750	43	51	94	844
Department Grand Total	132	144	148	326	750	43	51	94	844
College Primary Majors Total	365	392	380	779	1,916	344	263	607	2,523
College Secondary Majors Total	1	4	8	23	36	0	0	0	36
College Majors (Primary + Secondary) Total	366	396	388	802	1,952	344	263	607	2,559
College Minors Total	2	3	7	65	77				77

Majors and Minors by Home Department

*** The advising department for intra-university enrollment is identified in parentheses in this report; enrollment counts by advising department are available online at <http://www.ir.colostate.edu/enrollment.aspx>. ***

	Undergraduate					Graduate			Total
	Freshmen	Sophomore	Junior	Senior	Subtotal	I	II	Subtotal	
Engineering									
College Grand Total	368	399	395	867	2,029	344	263	607	2,636
Intra-University									
Global Environmntl Sustainablty									
Dept Majors (Primary + Secondary) Total	0	0	0	0	0	0	0	0	0
Minors									
Global Environmental Sustainability Interdisciplinary	6	30	48	65	149				149
Department Grand Total	6	30	48	65	149	0	0	0	149
INTO CSU Center									
Primary Majors									
INTO Pathways - Business	7	2	0	0	9	5	0	5	14
INTO Pathways - Engineering	6	2	0	0	8	0	0	0	8
INTO Pathways - Liberal Arts	1	0	0	0	1	0	0	0	1
INTO Pathways - Natural Resour	0	0	0	0	0	2	0	2	2
INTO Pathways - Natural Scienc	8	0	0	0	8	0	0	0	8
INTO Res Instr + Acad/Gen Engl	2	0	0	0	2	0	0	0	2
Department Primary Majors Total	24	4	0	0	28	7	0	7	35
Secondary Majors									
INTO Academic English	25	1	10	2	38	14	11	25	63
Department Secondary Majors Total	25	1	10	2	38	14	11	25	63
Dept Majors (Primary + Secondary) Total	49	5	10	2	66	21	11	32	98
Department Grand Total	49	5	10	2	66	21	11	32	98
International Programs									
Dept Majors (Primary + Secondary) Total	0	0	0	0	0	0	0	0	0
Minors									
Asian Studies Interdisciplinary	0	0	0	2	2				2
Latin American and Caribbean Studies Interdisciplinary	0	0	0	6	6				6
Peace and Reconciliation Studies Interdisciplinary	0	0	6	9	15				15
Department Minors Total	0	0	6	17	23				23
Department Grand Total	0	0	6	17	23	0	0	0	23
Military Studies									
Dept Majors (Primary + Secondary) Total	0	0	0	0	0	0	0	0	0
Minors									
Aerospace Studies	0	2	2	5	9				9
Military Science	0	2	2	14	18				18
Department Minors Total	0	4	4	19	27				27
Department Grand Total	0	4	4	19	27	0	0	0	27

Majors and Minors by Home Department

*** The advising department for intra-university enrollment is identified in parentheses in this report; enrollment counts by advising department are available online at <http://www.ir.colostate.edu/enrollment.aspx>. ***

	Undergraduate					Graduate			Total
	Freshmen	Sophomore	Junior	Senior	Subtotal	I	II	Subtotal	
Intra-University									
Provost / Acad Vice President									
Primary Majors									
Bioengineering (Chemical and Biological Eng	0	0	0	0	0	0	2	2	2
Bioengineering (Chemistry)	0	0	0	0	0	0	2	2	2
Bioengineering (Clinical Sciences)	0	0	0	0	0	1	3	4	4
Bioengineering (Electrical and Computer Engi	0	0	0	0	0	0	3	3	3
Bioengineering (Mathematics)	0	0	0	0	0	0	1	1	1
Bioengineering (Mechanical Engineering)	0	0	0	0	0	0	6	6	6
Bioengineering (School Of Biomedical Engine	0	0	0	0	0	3	7	10	10
CSU Ready for High School	4	0	0	0	4	0	0	0	4
Cell and Molecular Biology (Bioagricultural S	0	0	0	0	0	0	2	2	2
Cell and Molecular Biology (Biochemistry & I	0	0	0	0	0	0	3	3	3
Cell and Molecular Biology (Biology)	0	0	0	0	0	0	6	6	6
Cell and Molecular Biology (Biomedical Scier	0	0	0	0	0	1	9	10	10
Cell and Molecular Biology (Cell & Molecula	0	0	0	0	0	2	15	17	17
Cell and Molecular Biology (Chemical and Bi	0	0	0	0	0	0	2	2	2
Cell and Molecular Biology (Chemistry)	0	0	0	0	0	0	2	2	2
Cell and Molecular Biology (Clinical Sciences	0	0	0	0	0	0	4	4	4
Cell and Molecular Biology (Environmntl & F	0	0	0	0	0	2	6	8	8
Cell and Molecular Biology (Health and Exerc	0	0	0	0	0	0	2	2	2
Cell and Molecular Biology (Horticulture & L	0	0	0	0	0	0	1	1	1
Cell and Molecular Biology (Microbiology, Im	0	0	0	0	0	1	4	5	5
Ecology (Agricultural & Resource Economics	0	0	0	0	0	1	5	6	6
Ecology (Anthropology)	0	0	0	0	0	5	9	14	14
Ecology (Atmospheric Science)	0	0	0	0	0	0	1	1	1
Ecology (Bioagricultural Scs & Pest Mngmnt)	0	0	0	0	0	8	6	14	14
Ecology (Biology)	0	0	0	0	0	8	26	34	34
Ecology (Chemical and Biological Engineerin	0	0	0	0	0	0	1	1	1
Ecology (Ecosystem Science & Sustainability)	0	0	0	0	0	18	26	44	44
Ecology (Fish/Wildlife/Conservation Biology)	0	0	0	0	0	9	13	22	22
Ecology (Forest & Rangeland Stewardship)	0	0	0	0	0	8	7	15	15
Ecology (Horticulture & Landscape Archtctr)	0	0	0	0	0	0	1	1	1
Ecology (Human Dimensions of Natural Res.)	0	0	0	0	0	1	1	2	2
Ecology (Natural Res Intra-College)	0	0	0	0	0	1	0	1	1
Ecology (Political Science)	0	0	0	0	0	0	1	1	1
Ecology (Soil and Crop Sciences)	0	0	0	0	0	1	3	4	4
International Exchange	0	2	22	2	26	0	0	0	26
Molc, Cellulr, & Intgr Neurosci	0	0	0	0	0	0	2	2	2
Undeclared	505	163	15	1	684	0	0	0	684
Undeclared ArtHm/Comm/Dsgn Int	79	69	23	6	177	0	0	0	177
Undeclared Business Interest	238	158	73	21	490	0	0	0	490
Undeclared Envr/Nat Res Intrst	6	2	1	0	9	0	0	0	9
Undeclared Health/Life Sci Int	104	78	24	5	211	0	0	0	211
Undeclared Hmn/Soc Sci Intrst	1	0	0	0	1	0	0	0	1
Undeclared Phys&Math/Engr Int	206	95	41	17	359	0	0	0	359

Majors and Minors by Home Department

*** The advising department for intra-university enrollment is identified in parentheses in this report; enrollment counts by advising department are available online at <http://www.ir.colostate.edu/enrollment.aspx>. ***

	Undergraduate					Graduate			Total
	Freshmen	Sophomore	Junior	Senior	Subtotal	I	II	Subtotal	
Intra-University									
Provost / Acad Vice President									
Primary Majors									
Visiting International Program	0	1	5	7	13	0	0	0	13
Department Primary Majors Total	1,143	568	204	59	1,974	70	182	252	2,226
Secondary Majors									
Undeclared ArtHm/Comm/Dsgn Int	3	16	16	11	46	0	0	0	46
Undeclared Business Interest	1	0	0	2	3	0	0	0	3
Undeclared Envr/Nat Res Intrst	1	0	0	0	1	0	0	0	1
Undeclared Health/Life Sci Int	0	2	0	1	3	0	0	0	3
Undeclared Phys&Math/Engr Int	0	1	1	0	2	0	0	0	2
Department Secondary Majors Total	5	19	17	14	55	0	0	0	55
Dept Majors (Primary + Secondary) Total	1,148	587	221	73	2,029	70	182	252	2,281
Minors									
International Development Interdisciplinary	2	12	15	33	62				62
Department Grand Total	1,150	599	236	106	2,091	70	182	252	2,343
College Primary Majors Total	1,167	572	204	59	2,002	77	182	259	2,261
College Secondary Majors Total	30	20	27	16	93	14	11	25	118
College Majors (Primary + Secondary) Total	1,197	592	231	75	2,095	91	193	284	2,379
College Minors Total	8	46	73	134	261				261
College Grand Total	1,205	638	304	209	2,356	91	193	284	2,640
Liberal Arts									
Anthropology									
Primary Majors									
Anthropology	0	5	20	36	61	39	0	39	100
Archaeology	0	7	11	12	30	0	0	0	30
Biological Anthropology	4	8	15	5	32	0	0	0	32
Cultural Anthropology	3	9	18	13	43	0	0	0	43
Geography	1	1	2	1	5	0	0	0	5
International Development	0	0	0	0	0	2	0	2	2
Professional Methods and Techniques	0	0	0	0	0	1	0	1	1
Department Primary Majors Total	8	30	66	67	171	42	0	42	213
Secondary Majors									
Anthropology	0	1	1	4	6	0	0	0	6
Archaeology	1	1	0	1	3	0	0	0	3
Biological Anthropology	0	0	0	1	1	0	0	0	1
Cultural Anthropology	0	2	2	2	6	0	0	0	6
Geography	0	0	0	1	1	0	0	0	1
Department Secondary Majors Total	1	4	3	9	17	0	0	0	17
Dept Majors (Primary + Secondary) Total	9	34	69	76	188	42	0	42	230

Majors and Minors by Home Department

*** The advising department for intra-university enrollment is identified in parentheses in this report; enrollment counts by advising department are available online at <http://www.ir.colostate.edu/enrollment.aspx>. ***

	Undergraduate					Graduate			Total
	Freshmen	Sophomore	Junior	Senior	Subtotal	I	II	Subtotal	
Liberal Arts									
Anthropology									
Minors									
Anthropology	1	8	16	38	63				63
Geography	0	2	7	11	20				20
Department Minors Total	1	10	23	49	83				83
Department Grand Total	10	44	92	125	271	42	0	42	313
Art									
Primary Majors									
Art	64	69	56	37	226	26	0	26	252
Art Education	5	9	9	14	37	0	0	0	37
Art History	0	0	2	10	12	0	0	0	12
Drawing	1	3	4	10	18	0	0	0	18
Fibers	0	0	2	9	11	0	0	0	11
Graphic Design	12	32	32	48	124	0	0	0	124
Metalsmithing	0	1	2	8	11	0	0	0	11
Painting	0	0	5	10	15	0	0	0	15
Photo Image Making	3	2	5	13	23	0	0	0	23
Pottery	0	0	6	5	11	0	0	0	11
Printmaking	0	1	0	1	2	0	0	0	2
Sculpture	0	2	1	4	7	0	0	0	7
Studio	1	11	5	19	36	0	0	0	36
Department Primary Majors Total	86	130	129	188	533	26	0	26	559
Secondary Majors									
Art	0	0	3	2	5	0	0	0	5
Art Education	0	0	3	6	9	0	0	0	9
Art History	0	0	1	4	5	0	0	0	5
Drawing	0	0	0	1	1	0	0	0	1
Graphic Design	0	1	3	5	9	0	0	0	9
Metalsmithing	0	1	0	1	2	0	0	0	2
Painting	0	0	1	2	3	0	0	0	3
Studio	1	0	9	10	20	0	0	0	20
Department Secondary Majors Total	1	2	20	31	54	0	0	0	54
Dept Majors (Primary + Secondary) Total	87	132	149	219	587	26	0	26	613
Department Grand Total	87	132	149	219	587	26	0	26	613
Communication Studies									
Primary Majors									
Communication Studies	52	152	207	233	644	23	0	23	667
Teacher Licensure-Speech	0	1	2	2	5	0	0	0	5
Department Primary Majors Total	52	153	209	235	649	23	0	23	672
Secondary Majors									
Communication Studies	5	9	16	23	53	0	0	0	53
Teacher Licensure-Speech	0	0	0	1	1	0	0	0	1
Department Secondary Majors Total	5	9	16	24	54	0	0	0	54
Dept Majors (Primary + Secondary) Total	57	162	225	259	703	23	0	23	726

Majors and Minors by Home Department

*** The advising department for intra-university enrollment is identified in parentheses in this report; enrollment counts by advising department are available online at <http://www.ir.colostate.edu/enrollment.aspx>. ***

	Undergraduate					Graduate			Total
	Freshmen	Sophomore	Junior	Senior	Subtotal	I	II	Subtotal	
Liberal Arts									
Communication Studies									
Minors									
Film Studies Interdisciplinary	4	8	6	1	19				19
Department Grand Total	61	170	231	260	722	23	0	23	745
Economics									
Primary Majors									
Economics	18	65	100	181	364	23	29	52	416
Department Primary Majors Total	18	65	100	181	364	23	29	52	416
Secondary Majors									
Economics	0	8	17	31	56	0	0	0	56
Department Secondary Majors Total	0	8	17	31	56	0	0	0	56
Dept Majors (Primary + Secondary) Total	18	73	117	212	420	23	29	52	472
Minors									
Economics	6	14	40	56	116				116
Department Grand Total	24	87	157	268	536	23	29	52	588
English									
Primary Majors									
Creative Nonfiction	0	0	0	0	0	10	0	10	10
Creative Writing	19	39	29	53	140	27	0	27	167
English	5	4	6	5	20	84	0	84	104
English Education	19	26	48	46	139	0	0	0	139
Language	2	3	5	8	18	0	0	0	18
Literature	5	11	17	24	57	15	0	15	72
Rhetoric and Composition	0	0	0	0	0	8	0	8	8
Writing	2	9	14	22	47	0	0	0	47
Department Primary Majors Total	52	92	119	158	421	144	0	144	565
Secondary Majors									
Creative Writing	1	4	3	3	11	0	0	0	11
English	0	0	1	0	1	0	0	0	1
English Education	1	0	0	3	4	0	0	0	4
Literature	2	1	0	5	8	0	0	0	8
Writing	0	0	1	1	2	0	0	0	2
Department Secondary Majors Total	4	5	5	12	26	0	0	0	26
Dept Majors (Primary + Secondary) Total	56	97	124	170	447	144	0	144	591
Minors									
English	3	18	36	84	141				141
Linguistics and Culture Interdisciplinary	0	1	2	2	5				5
Department Minors Total	3	19	38	86	146				146
Department Grand Total	59	116	162	256	593	144	0	144	737

Majors and Minors by Home Department

*** The advising department for intra-university enrollment is identified in parentheses in this report; enrollment counts by advising department are available online at <http://www.ir.colostate.edu/enrollment.aspx>. ***

	Undergraduate					Graduate			Total
	Freshmen	Sophomore	Junior	Senior	Subtotal	I	II	Subtotal	
Liberal Arts									
Ethnic Studies									
Primary Majors									
Ethnic Studies	2	12	6	11	31	16	0	16	47
Women's Studies	1	0	2	0	3	0	0	0	3
Department Primary Majors Total	3	12	8	11	34	16	0	16	50
Secondary Majors									
Ethnic Studies	0	3	0	3	6	0	0	0	6
Department Secondary Majors Total	0	3	0	3	6	0	0	0	6
Dept Majors (Primary + Secondary) Total	3	15	8	14	40	16	0	16	56
Minors									
Women's Studies Interdisciplinary	0	7	16	24	47				47
Department Grand Total	3	22	24	38	87	16	0	16	103
Foreign Languages & Literatures									
Primary Majors									
French	5	4	2	10	21	6	0	6	27
German	1	4	8	9	22	1	0	1	23
Languages, Lit, and Cultures	2	0	0	0	2	0	0	0	2
Spanish	11	12	21	31	75	9	0	9	84
Department Primary Majors Total	19	20	31	50	120	16	0	16	136
Secondary Majors									
French	0	2	3	11	16	0	0	0	16
German	0	1	10	10	21	0	0	0	21
Spanish	5	15	25	50	95	1	0	1	96
Department Secondary Majors Total	5	18	38	71	132	1	0	1	133
Dept Majors (Primary + Secondary) Total	24	38	69	121	252	17	0	17	269
Minors									
Arabic Studies Interdisciplinary	0	3	6	13	22				22
Chinese	1	3	3	14	21				21
French	6	13	12	28	59				59
German	2	4	10	25	41				41
Italian Studies Interdisciplinary	2	1	3	3	9				9
Japanese	1	10	5	15	31				31
Spanish	33	82	127	240	482				482
Department Minors Total	45	116	166	338	665				665
Department Grand Total	69	154	235	459	917	17	0	17	934

Majors and Minors by Home Department

*** The advising department for intra-university enrollment is identified in parentheses in this report; enrollment counts by advising department are available online at <http://www.ir.colostate.edu/enrollment.aspx>. ***

	Undergraduate					Graduate			Total
	Freshmen	Sophomore	Junior	Senior	Subtotal	I	II	Subtotal	
Liberal Arts									
History									
Primary Majors									
General History	21	17	49	66	153	0	0	0	153
History	0	0	0	2	2	16	0	16	18
Language	0	6	12	40	58	0	0	0	58
Liberal Arts	0	0	0	0	0	6	0	6	6
Public History - Historical Preservation	0	0	0	0	0	5	0	5	5
Public History - Museum Studies	0	0	0	0	0	3	0	3	3
Public History-Cultural Resource Managemen	0	0	0	0	0	2	0	2	2
Social Studies Teaching	8	22	32	47	109	0	0	0	109
Social/Behavioral Sciences	0	0	3	11	14	0	0	0	14
Department Primary Majors Total	29	45	96	166	336	32	0	32	368
Secondary Majors									
General History	0	3	7	9	19	0	0	0	19
Language	0	0	2	8	10	0	0	0	10
Department Secondary Majors Total	0	3	9	17	29	0	0	0	29
Dept Majors (Primary + Secondary) Total	29	48	105	183	365	32	0	32	397
Minors									
History	0	8	30	96	134				134
Religious Studies Interdisciplinary	0	1	2	8	11				11
Department Minors Total	0	9	32	104	145				145
Department Grand Total	29	57	137	287	510	32	0	32	542
Journalism & Technical Commnction									
Primary Majors									
Computer-Mediated Communication	0	0	0	7	7	0	0	0	7
Journalism and Technical Comm	50	62	82	80	274	0	0	0	274
News-Editorial	0	0	3	7	10	0	0	0	10
Public Communication & Tech	0	0	0	0	0	39	22	61	61
Public Relations	0	0	6	29	35	0	0	0	35
Specialized and Technical Communication	0	0	0	5	5	0	0	0	5
Television News and Video Communication	0	0	7	20	27	0	0	0	27
Department Primary Majors Total	50	62	98	148	358	39	22	61	419
Secondary Majors									
Journalism and Technical Comm	4	13	5	7	29	0	0	0	29
Public Communication & Tech	0	0	0	0	0	1	0	1	1
Department Secondary Majors Total	4	13	5	7	29	1	0	1	30
Dept Majors (Primary + Secondary) Total	54	75	103	155	387	40	22	62	449
Minors									
Information Science and Technology Interdisciplinary	0	11	23	16	50				50
Department Grand Total	54	86	126	171	437	40	22	62	499

Majors and Minors by Home Department

*** The advising department for intra-university enrollment is identified in parentheses in this report; enrollment counts by advising department are available online at <http://www.ir.colostate.edu/enrollment.aspx>. ***

	Undergraduate					Graduate			Total
	Freshmen	Sophomore	Junior	Senior	Subtotal	I	II	Subtotal	
Liberal Arts									
Liberal Arts Intra-College									
Primary Majors									
Arts and Humanities & Engineering Science	0	0	0	2	2	0	0	0	2
Asian Studies	2	15	8	9	34	0	0	0	34
European Studies	16	20	25	18	79	0	0	0	79
International Studies	0	0	0	1	1	0	0	0	1
Latin American Studies	8	15	19	17	59	0	0	0	59
Liberal Arts	14	30	45	64	153	0	0	0	153
Middle East and North African Studies	4	14	9	15	42	0	0	0	42
Social Sciences and Engineering	0	0	0	1	1	0	0	0	1
Department Primary Majors Total	44	94	106	127	371	0	0	0	371
Secondary Majors									
Asian Studies	1	1	0	0	2	0	0	0	2
European Studies	2	10	10	6	28	0	0	0	28
International Studies	0	0	1	0	1	0	0	0	1
Latin American Studies	2	1	4	3	10	0	0	0	10
Liberal Arts	1	1	2	8	12	0	0	0	12
Middle East and North African Studies	1	0	3	8	12	0	0	0	12
Social Sciences and Engineering	0	1	0	0	1	0	0	0	1
Department Secondary Majors Total	7	14	20	25	66	0	0	0	66
Dept Majors (Primary + Secondary) Total	51	108	126	152	437	0	0	0	437
Minors									
Diversity in Law Interdisciplinary	1	2	8	15	26				26
Ethnic Studies	2	12	27	32	73				73
Media Studies	0	13	32	44	89				89
Department Minors Total	3	27	67	91	188				188
Department Grand Total	54	135	193	243	625	0	0	0	625

Majors and Minors by Home Department

*** The advising department for intra-university enrollment is identified in parentheses in this report; enrollment counts by advising department are available online at <http://www.ir.colostate.edu/enrollment.aspx>. ***

	Undergraduate				Subtotal	Graduate			Total
	Freshmen	Sophomore	Junior	Senior		I	II	Subtotal	
Liberal Arts									
Music, Theatre, & Dance									
Primary Majors									
Choral Conducting Specialization	0	0	0	0	0	2	0	2	2
Collaborative Piano Specialization	0	0	0	0	0	1	0	1	1
Composition	0	0	1	3	4	0	0	0	4
Dance	5	10	10	14	39	0	0	0	39
Music	6	7	11	13	37	64	0	64	101
Music Education	4	15	10	37	66	2	0	2	68
Music Education - Conducting	0	0	0	0	0	2	0	2	2
Music Therapy	10	13	9	24	56	0	0	0	56
Music Therapy Specialization	0	0	0	0	0	11	0	11	11
Performance	5	9	5	20	39	0	0	0	39
Pre-Music	11	1	5	0	17	0	0	0	17
Theatre	13	18	13	36	80	0	0	0	80
Department Primary Majors Total	54	73	64	147	338	82	0	82	420
Secondary Majors									
Dance	2	1	1	2	6	0	0	0	6
Music	1	2	1	7	11	0	0	0	11
Music Therapy	0	0	0	2	2	0	0	0	2
Performance	0	2	3	1	6	0	0	0	6
Theatre	4	4	2	4	14	0	0	0	14
Department Secondary Majors Total	7	9	7	16	39	0	0	0	39
Dept Majors (Primary + Secondary) Total	61	82	71	163	377	82	0	82	459
Minors									
Music	3	7	5	12	27				27
Theatre-Acting/Directing	0	6	13	6	25				25
Theatre-Design/Techncl Theatre	1	0	6	6	13				13
Department Minors Total	4	13	24	24	65				65
Department Grand Total	65	95	95	187	442	82	0	82	524
Philosophy									
Primary Majors									
General Philosophy	0	2	9	14	25	0	0	0	25
Philosophy	0	0	3	1	4	18	0	18	22
Philosophy and Religion	2	3	5	6	16	0	0	0	16
Philosophy, Science, and Technology	0	1	0	2	3	0	0	0	3
Department Primary Majors Total	2	6	17	23	48	18	0	18	66
Secondary Majors									
General Philosophy	0	3	2	6	11	0	0	0	11
Philosophy and Religion	1	0	1	1	3	0	0	0	3
Philosophy, Science, and Technology	0	0	0	1	1	0	0	0	1
Department Secondary Majors Total	1	3	3	8	15	0	0	0	15
Dept Majors (Primary + Secondary) Total	3	9	20	31	63	18	0	18	81

Majors and Minors by Home Department

*** The advising department for intra-university enrollment is identified in parentheses in this report; enrollment counts by advising department are available online at <http://www.ir.colostate.edu/enrollment.aspx>. ***

	Undergraduate					Graduate			Total
	Freshmen	Sophomore	Junior	Senior	Subtotal	I	II	Subtotal	
Liberal Arts									
Philosophy									
Minors									
General Philosophy	1	3	13	20	37				37
Religious Studies	1	3	6	12	22				22
Department Minors Total	2	6	19	32	59				59
Department Grand Total	5	15	39	63	122	18	0	18	140
Political Science									
Primary Majors									
Political Science	34	55	85	119	293	25	13	38	331
Department Primary Majors Total	34	55	85	119	293	25	13	38	331
Secondary Majors									
Political Science	5	8	17	34	64	0	0	0	64
Department Secondary Majors Total	5	8	17	34	64	0	0	0	64
Dept Majors (Primary + Secondary) Total	39	63	102	153	357	25	13	38	395
Minors									
Environmental Affairs Interdisciplinary	0	3	8	20	31				31
Political Science	3	18	49	72	142				142
Department Minors Total	3	21	57	92	173				173
Department Grand Total	42	84	159	245	530	25	13	38	568
Sociology									
Primary Majors									
Criminology and Criminal Justice	64	73	93	112	342	0	0	0	342
Environmental Sociology	3	9	12	20	44	0	0	0	44
General Sociology	5	19	31	42	97	0	0	0	97
Sociology	1	3	2	3	9	20	24	44	53
Department Primary Majors Total	73	104	138	177	492	20	24	44	536
Secondary Majors									
Criminology and Criminal Justice	1	9	13	12	35	0	0	0	35
Environmental Sociology	0	2	2	1	5	0	0	0	5
General Sociology	3	0	4	11	18	0	0	0	18
Department Secondary Majors Total	4	11	19	24	58	0	0	0	58
Dept Majors (Primary + Secondary) Total	77	115	157	201	550	20	24	44	594
Minors									
Criminology and Criminal Justice	13	28	44	48	133				133
General Sociology	0	14	32	58	104				104
Department Minors Total	13	42	76	106	237				237
Department Grand Total	90	157	233	307	787	20	24	44	831
College Primary Majors Total	524	941	1,266	1,797	4,528	506	88	594	5,122
College Secondary Majors Total	44	110	179	312	645	2	0	2	647
College Majors (Primary + Secondary) Total	568	1,051	1,445	2,109	5,173	508	88	596	5,769
College Minors Total	84	303	587	1,019	1,993				1,993

Majors and Minors by Home Department

*** The advising department for intra-university enrollment is identified in parentheses in this report; enrollment counts by advising department are available online at <http://www.ir.colostate.edu/enrollment.aspx>. ***

	Undergraduate					Graduate			Total
	Freshmen	Sophomore	Junior	Senior	Subtotal	I	II	Subtotal	
Liberal Arts									
College Grand Total	652	1,354	2,032	3,128	7,166	508	88	596	7,762
Natural Sciences									
Biochemistry & Molecular Bio									
Primary Majors									
Biochemistry	1	1	1	0	3	6	35	41	44
General Biochemistry	21	23	25	60	129	0	0	0	129
Health and Medical Sciences	7	5	10	10	32	0	0	0	32
Pre-Pharmacy	5	3	3	5	16	0	0	0	16
Department Primary Majors Total	34	32	39	75	180	6	35	41	221
Secondary Majors									
General Biochemistry	0	0	0	2	2	0	0	0	2
Health and Medical Sciences	0	0	0	1	1	0	0	0	1
Department Secondary Majors Total	0	0	0	3	3	0	0	0	3
Dept Majors (Primary + Secondary) Total	34	32	39	78	183	6	35	41	224
Minors									
Biochemistry	0	0	0	4	4				4
Molecular Biology Interdisciplinary	0	1	5	21	27				27
Department Minors Total	0	1	5	25	31				31
Department Grand Total	34	33	44	103	214	6	35	41	255
Biology									
Primary Majors									
Biological Science	165	200	205	343	913	0	0	0	913
Botany	2	2	8	11	23	10	13	23	46
Zoology	79	86	73	101	339	6	12	18	357
Department Primary Majors Total	246	288	286	455	1,275	16	25	41	1,316
Secondary Majors									
Biological Science	1	4	4	14	23	0	0	0	23
Botany	1	0	0	1	2	0	0	0	2
Zoology	0	1	0	3	4	1	0	1	5
Department Secondary Majors Total	2	5	4	18	29	1	0	1	30
Dept Majors (Primary + Secondary) Total	248	293	290	473	1,304	17	25	42	1,346
Minors									
Botany	0	1	0	2	3				3
Zoology	1	9	8	14	32				32
Department Minors Total	1	10	8	16	35				35
Department Grand Total	249	303	298	489	1,339	17	25	42	1,381

Majors and Minors by Home Department

*** The advising department for intra-university enrollment is identified in parentheses in this report; enrollment counts by advising department are available online at <http://www.ir.colostate.edu/enrollment.aspx>. ***

	Undergraduate					Graduate			Total
	Freshmen	Sophomore	Junior	Senior	Subtotal	I	II	Subtotal	
Natural Sciences									
Chemistry									
Primary Majors									
Chemistry	0	0	1	0	1	8	120	128	129
Chemistry/ACS Certified	23	31	29	37	120	0	0	0	120
Chemistry/Non-ACS Certified	1	0	4	15	20	0	0	0	20
Department Primary Majors Total	24	31	34	52	141	8	120	128	269
Secondary Majors									
Chemistry/ACS Certified	0	0	0	1	1	0	0	0	1
Chemistry/Non-ACS Certified	1	0	0	1	2	0	0	0	2
Department Secondary Majors Total	1	0	0	2	3	0	0	0	3
Dept Majors (Primary + Secondary) Total	25	31	34	54	144	8	120	128	272
Minors									
Chemistry	2	0	7	28	37				37
Department Grand Total	27	31	41	82	181	8	120	128	309
Computer Science									
Primary Majors									
Computer Science	32	48	60	107	247	47	63	110	357
Computing Education	0	0	1	0	1	0	0	0	1
Computing Technology	10	23	35	51	119	0	0	0	119
Computing and Human Factors	3	4	3	1	11	0	0	0	11
Department Primary Majors Total	45	75	99	159	378	47	63	110	488
Secondary Majors									
Computer Science	0	3	2	12	17	0	0	0	17
Computing Technology	0	1	3	6	10	0	0	0	10
Computing and Human Factors	0	0	1	0	1	0	0	0	1
Department Secondary Majors Total	0	4	6	18	28	0	0	0	28
Dept Majors (Primary + Secondary) Total	45	79	105	177	406	47	63	110	516
Minors									
Computer Science	0	2	2	13	17				17
Department Grand Total	45	81	107	190	423	47	63	110	533

Majors and Minors by Home Department

*** The advising department for intra-university enrollment is identified in parentheses in this report; enrollment counts by advising department are available online at <http://www.ir.colostate.edu/enrollment.aspx>. ***

	Undergraduate					Graduate			Total
	Freshmen	Sophomore	Junior	Senior	Subtotal	I	II	Subtotal	
Natural Sciences									
Mathematics									
Primary Majors									
Actuarial Science	7	5	17	9	38	0	0	0	38
Applied Mathematics	1	4	7	11	23	0	0	0	23
Computational Mathematics	1	2	5	2	10	0	0	0	10
General Mathematics	2	2	9	20	33	0	0	0	33
Mathematics	10	10	6	6	32	14	36	50	82
Mathematics Education	3	8	16	36	63	0	0	0	63
Mathematics of Information	0	0	0	2	2	0	0	0	2
Statistics	2	2	5	10	19	0	0	0	19
Department Primary Majors Total	26	33	65	96	220	14	36	50	270
Secondary Majors									
Actuarial Science	1	0	0	1	2	0	0	0	2
Applied Mathematics	0	1	1	1	3	0	0	0	3
Computational Mathematics	0	0	1	1	2	0	0	0	2
General Mathematics	0	0	5	11	16	0	0	0	16
Mathematics	0	0	1	1	2	0	0	0	2
Mathematics Education	0	2	0	2	4	0	0	0	4
Mathematics of Information	0	0	1	4	5	0	0	0	5
Statistics	0	0	1	3	4	0	0	0	4
Department Secondary Majors Total	1	3	10	24	38	0	0	0	38
Dept Majors (Primary + Secondary) Total	27	36	75	120	258	14	36	50	308
Minors									
Mathematical Biology	0	0	1	2	3				3
Mathematics	1	8	23	102	134				134
Department Minors Total	1	8	24	104	137				137
Department Grand Total	28	44	99	224	395	14	36	50	445
Natural Sciences Intra-College									
Primary Majors									
Biology Education	1	6	6	20	33	0	0	0	33
Chemistry Education	1	0	1	3	5	0	0	0	5
Geology Education	0	2	1	0	3	0	0	0	3
Natural Sciences	0	2	0	1	3	0	0	0	3
Physical Science	0	0	1	2	3	0	0	0	3
Physics Education	0	1	2	4	7	0	0	0	7
Professional Natural Sciences	0	0	0	0	0	5	0	5	5
Department Primary Majors Total	2	11	11	30	54	5	0	5	59
Secondary Majors									
Biology Education	0	1	4	1	6	0	0	0	6
Chemistry Education	0	0	0	3	3	0	0	0	3
Department Secondary Majors Total	0	1	4	4	9	0	0	0	9
Dept Majors (Primary + Secondary) Total	2	12	15	34	63	5	0	5	68
Department Grand Total	2	12	15	34	63	5	0	5	68

Majors and Minors by Home Department

*** The advising department for intra-university enrollment is identified in parentheses in this report; enrollment counts by advising department are available online at <http://www.ir.colostate.edu/enrollment.aspx>. ***

	Undergraduate					Graduate			Total
	Freshmen	Sophomore	Junior	Senior	Subtotal	I	II	Subtotal	
Natural Sciences									
Physics									
Primary Majors									
Applied Physics	0	1	0	5	6	0	0	0	6
Physics	9	15	20	31	75	17	49	66	141
Department Primary Majors Total	9	16	20	36	81	17	49	66	147
Secondary Majors									
Applied Physics	0	0	1	7	8	0	0	0	8
Physics	0	0	0	3	3	0	0	0	3
Department Secondary Majors Total	0	0	1	10	11	0	0	0	11
Dept Majors (Primary + Secondary) Total	9	16	21	46	92	17	49	66	158
Minors									
Physics	0	1	1	11	13				13
Department Grand Total	9	17	22	57	105	17	49	66	171
Psychology									
Primary Majors									
General Psychology	157	224	230	231	842	0	0	0	842
Industrial/Organizational Psychology	0	3	9	15	27	0	0	0	27
Mind, Brain and Behavior	0	7	26	44	77	0	0	0	77
Psychology	2	3	2	1	8	39	57	96	104
Department Primary Majors Total	159	237	267	291	954	39	57	96	1,050
Secondary Majors									
General Psychology	10	17	19	25	71	0	0	0	71
Industrial/Organizational Psychology	0	0	0	2	2	0	0	0	2
Mind, Brain and Behavior	0	0	1	9	10	0	0	0	10
Department Secondary Majors Total	10	17	20	36	83	0	0	0	83
Dept Majors (Primary + Secondary) Total	169	254	287	327	1,037	39	57	96	1,133
Department Grand Total	169	254	287	327	1,037	39	57	96	1,133
Statistics									
Primary Majors									
Applied Statistics	0	0	0	0	0	7	0	7	7
Statistics	0	0	0	0	0	22	24	46	46
Department Primary Majors Total	0	0	0	0	0	29	24	53	53
Secondary Majors									
Statistics	0	0	0	0	0	0	1	1	1
Department Secondary Majors Total	0	0	0	0	0	0	1	1	1
Dept Majors (Primary + Secondary) Total	0	0	0	0	0	29	25	54	54
Minors									
Applied Statistics	0	4	8	12	24				24
Statistics	0	1	3	8	12				12
Department Minors Total	0	5	11	20	36				36
Department Grand Total	0	5	11	20	36	29	25	54	90
College Primary Majors Total	545	723	821	1,194	3,283	181	409	590	3,873

Majors and Minors by Home Department

*** The advising department for intra-university enrollment is identified in parentheses in this report; enrollment counts by advising department are available online at <http://www.ir.colostate.edu/enrollment.aspx>. ***

	Undergraduate					Graduate			Total
	Freshmen	Sophomore	Junior	Senior	Subtotal	I	II	Subtotal	
Natural Sciences									
College Secondary Majors Total	14	30	45	115	204	1	1	2	206
College Majors (Primary + Secondary) Total	559	753	866	1,309	3,487	182	410	592	4,079
College Minors Total	4	27	58	217	306				306
College Grand Total	563	780	924	1,526	3,793	182	410	592	4,385
Veterinary Medicine and Biomedical Sciences									
Biomedical Sciences									
Primary Majors									
Biomedical Sciences	47	59	75	126	307	65	20	85	392
Department Primary Majors Total	47	59	75	126	307	65	20	85	392
Dept Majors (Primary + Secondary) Total	47	59	75	126	307	65	20	85	392
Minors									
Biomedical Sciences	5	23	48	114	190				190
Department Grand Total	52	82	123	240	497	65	20	85	582
Clinical Sciences									
Primary Majors									
Clinical Sciences	0	0	0	0	0	17	17	34	34
Department Primary Majors Total	0	0	0	0	0	17	17	34	34
Dept Majors (Primary + Secondary) Total	0	0	0	0	0	17	17	34	34
Department Grand Total	0	0	0	0	0	17	17	34	34
Environmental & Radiological Health Sci									
Primary Majors									
Environmental Health	11	15	37	47	110	1	4	5	115
Epidemiology	0	0	0	0	0	6	5	11	11
Health Physics	0	0	0	0	0	16	0	16	16
Industrial Hygiene	0	0	0	0	0	10	6	16	16
Radiological Health Sciences	0	0	0	0	0	2	8	10	10
Toxicology	0	0	0	0	0	53	6	59	59
Department Primary Majors Total	11	15	37	47	110	88	29	117	227
Secondary Majors									
Environmental Health	0	0	0	2	2	0	0	0	2
Department Secondary Majors Total	0	0	0	2	2	0	0	0	2
Dept Majors (Primary + Secondary) Total	11	15	37	49	112	88	29	117	229
Minors									
Environmental Health	0	0	3	2	5				5
Department Grand Total	11	15	40	51	117	88	29	117	234

Majors and Minors by Home Department

*** The advising department for intra-university enrollment is identified in parentheses in this report; enrollment counts by advising department are available online at <http://www.ir.colostate.edu/enrollment.aspx>. ***

	Undergraduate					Graduate			Total
	Freshmen	Sophomore	Junior	Senior	Subtotal	I	II	Subtotal	
Veterinary Medicine and Biomedical Sciences									
Microbiology, Immunology and Pathology									
Primary Majors									
Microbiology	21	44	52	92	209	9	36	45	254
Pathology	0	0	0	0	0	0	14	14	14
Department Primary Majors Total	21	44	52	92	209	9	50	59	268
Secondary Majors									
Microbiology	0	4	6	7	17	0	0	0	17
Department Secondary Majors Total	0	4	6	7	17	0	0	0	17
Dept Majors (Primary + Secondary) Total	21	48	58	99	226	9	50	59	285
Minors									
Microbiology	0	1	4	13	18				18
Department Grand Total	21	49	62	112	244	9	50	59	303
Vet Med & Biomed Sci Intra-College									
Primary Majors									
Doctor of Veterinary Medicine	0	0	0	0	0	138	411	549	549
Department Primary Majors Total	0	0	0	0	0	138	411	549	549
Dept Majors (Primary + Secondary) Total	0	0	0	0	0	138	411	549	549
Department Grand Total	0	0	0	0	0	138	411	549	549
College Primary Majors Total	79	118	164	265	626	317	527	844	1,470
College Secondary Majors Total	0	4	6	9	19	0	0	0	19
College Majors (Primary + Secondary) Total	79	122	170	274	645	317	527	844	1,489
College Minors Total	5	24	55	129	213				213
College Grand Total	84	146	225	403	858	317	527	844	1,702
Warner College of Natural Resources									
Ecosystem Science & Sustainability									
Primary Majors									
Ecosystem Sci & Sustainability	8	8	3	1	20	0	0	0	20
Watershed Science	6	12	25	26	69	17	0	17	86
Department Primary Majors Total	14	20	28	27	89	17	0	17	106
Secondary Majors									
Ecosystem Sci & Sustainability	0	2	2	0	4	0	0	0	4
Department Secondary Majors Total	0	2	2	0	4	0	0	0	4
Dept Majors (Primary + Secondary) Total	14	22	30	27	93	17	0	17	110
Minors									
Watershed Science	2	1	2	7	12				12
Department Grand Total	16	23	32	34	105	17	0	17	122

Majors and Minors by Home Department

*** The advising department for intra-university enrollment is identified in parentheses in this report; enrollment counts by advising department are available online at <http://www.ir.colostate.edu/enrollment.aspx>. ***

	Undergraduate					Graduate			Total
	Freshmen	Sophomore	Junior	Senior	Subtotal	I	II	Subtotal	
Warner College of Natural Resources									
Fish/Wildlife/Conservation Biology									
Primary Majors									
Conservation Biology	3	1	7	23	34	0	0	0	34
Fish, Wildlife & Conserv Biol	20	26	10	9	65	16	14	30	95
Fisheries and Aquatic Sciences	5	6	10	28	49	0	0	0	49
Wildlife Biology	21	34	41	100	196	0	0	0	196
Department Primary Majors Total	49	67	68	160	344	16	14	30	374
Secondary Majors									
Conservation Biology	0	1	1	1	3	0	0	0	3
Wildlife Biology	0	0	0	4	4	0	0	0	4
Department Secondary Majors Total	0	1	1	5	7	0	0	0	7
Dept Majors (Primary + Secondary) Total	49	68	69	165	351	16	14	30	381
Minors									
Fishery Biology	0	1	3	10	14				14
Department Grand Total	49	69	72	175	365	16	14	30	395
Forest & Rangeland Stewardship									
Primary Majors									
Conservation and Management	1	5	6	10	22	0	0	0	22
Ecological Restoration	0	0	0	0	0	5	0	5	5
Forest Biology	2	3	5	11	21	0	0	0	21
Forest Fire Science	4	7	5	16	32	0	0	0	32
Forest Management	2	8	11	21	42	0	0	0	42
Forest Sciences	0	0	0	0	0	24	15	39	39
Forestry	3	7	4	3	17	0	0	0	17
Forestry-Business	0	1	1	0	2	0	0	0	2
Natural Resources Management	26	41	62	102	231	0	0	0	231
Range and Forest Management	0	3	0	4	7	0	0	0	7
Rangeland Ecology	1	0	0	0	1	0	0	0	1
Rangeland Ecosystem Science	0	0	0	0	0	6	3	9	9
Rangeland Ecosystems	0	0	0	0	0	3	0	3	3
Restoration Ecology	0	2	7	17	26	0	0	0	26
Spatial Information Systems	0	0	0	0	0	1	0	1	1
Department Primary Majors Total	39	77	101	184	401	39	18	57	458
Secondary Majors									
Forest Biology	1	1	0	2	4	0	0	0	4
Forest Management	0	0	1	4	5	0	0	0	5
Natural Resources Management	0	2	1	2	5	0	0	0	5
Restoration Ecology	0	0	0	4	4	0	0	0	4
Department Secondary Majors Total	1	3	2	12	18	0	0	0	18
Dept Majors (Primary + Secondary) Total	40	80	103	196	419	39	18	57	476

Majors and Minors by Home Department

*** The advising department for intra-university enrollment is identified in parentheses in this report; enrollment counts by advising department are available online at <http://www.ir.colostate.edu/enrollment.aspx>. ***

	Undergraduate					Graduate			Total
	Freshmen	Sophomore	Junior	Senior	Subtotal	I	II	Subtotal	
Warner College of Natural Resources									
Forest & Rangeland Stewardship									
Minors									
Ecological Restoration	0	1	3	8	12				12
Forestry	2	1	6	8	17				17
Range Ecology	0	2	2	3	7				7
Spatial Information Management	1	2	7	22	32				32
Department Minors Total	3	6	18	41	68				68
Department Grand Total	43	86	121	237	487	39	18	57	544
Geosciences									
Primary Majors									
Environmental Geology	2	1	3	6	12	0	0	0	12
Geology	10	24	37	41	112	0	0	0	112
Geophysics	0	1	2	5	8	0	0	0	8
Geosciences	0	0	0	0	0	44	10	54	54
Hydrogeology	0	1	2	5	8	0	0	0	8
Watershed Science	0	0	0	0	0	0	11	11	11
Department Primary Majors Total	12	27	44	57	140	44	21	65	205
Secondary Majors									
Geophysics	0	0	0	1	1	0	0	0	1
Department Secondary Majors Total	0	0	0	1	1	0	0	0	1
Dept Majors (Primary + Secondary) Total	12	27	44	58	141	44	21	65	206
Minors									
Geology	0	3	4	6	13				13
Department Grand Total	12	30	48	64	154	44	21	65	219
Human Dimensions of Natural Res.									
Primary Majors									
Conservation Leadership	0	0	0	0	0	20	0	20	20
Environmental Communication	3	16	18	18	55	0	0	0	55
Global Tourism	4	8	11	15	38	0	0	0	38
Human Dimensions of Nat Rsrces	0	0	0	0	0	11	16	27	27
Natural Resource Tourism	12	51	50	64	177	0	0	0	177
Natural Resrce Recr & Tourism	1	1	1	2	5	0	0	0	5
Parks and Protected Area Management	6	6	13	24	49	0	0	0	49
Tourism Management	0	0	0	0	0	7	0	7	7
Department Primary Majors Total	26	82	93	123	324	38	16	54	378
Secondary Majors									
Environmental Communication	0	0	3	0	3	0	0	0	3
Global Tourism	0	1	1	2	4	0	0	0	4
Natural Resource Tourism	1	1	2	2	6	0	0	0	6
Parks and Protected Area Management	0	1	0	0	1	0	0	0	1
Department Secondary Majors Total	1	3	6	4	14	0	0	0	14
Dept Majors (Primary + Secondary) Total	27	85	99	127	338	38	16	54	392
Department Grand Total	27	85	99	127	338	38	16	54	392

Majors and Minors by Home Department

*** The advising department for intra-university enrollment is identified in parentheses in this report; enrollment counts by advising department are available online at <http://www.ir.colostate.edu/enrollment.aspx>. ***

	Undergraduate					Graduate			Total
	Freshmen	Sophomore	Junior	Senior	Subtotal	I	II	Subtotal	
Warner College of Natural Resources									
Natural Res Intra-College									
Dept Majors (Primary + Secondary) Total	0	0	0	0	0	0	0	0	0
Minors									
Conservation Biology Interdisciplinary	5	6	8	27	46				46
Department Grand Total	5	6	8	27	46	0	0	0	46
College Primary Majors Total	140	273	334	551	1,298	154	69	223	1,521
College Secondary Majors Total	2	9	11	22	44	0	0	0	44
College Majors (Primary + Secondary) Total	142	282	345	573	1,342	154	69	223	1,565
College Minors Total	10	17	35	91	153				153
College Grand Total	152	299	380	664	1,495	154	69	223	1,718
University Primary Majors Total	3,811	4,610	5,021	7,314	20,756	2,429	1,798	4,227	24,983
University Secondary Majors Total	138	317	566	1,031	2,052	42	20	62	2,114
University Majors (Primary + Secondary) Total	3,949	4,927	5,587	8,345	22,808	2,471	1,818	4,289	27,097
University Minors Total	163	798	1,402	2,750	5,113				5,113
University Grand Total	4,112	5,725	6,989	11,095	27,921	2,471	1,818	4,289	32,210

Institutional Research

Undergraduate Primary Major History

	Undergraduate				
	Spring 2009	Spring 2010	Spring 2011	Spring 2012	Spring 2013
Agricultural Sciences					
Agricultural & Resource Economics					
Agricultural Business	127	108	125	149	162
Agricultural Economics	5	5	4	3	4
Agricultural Education	0	0	21	26	25
Farm and Ranch Management	3	4	4	6	3
Natural Resource Economics	5	7	9	9	6
Total Department	140	124	163	193	200
Agricultural Sciences Intra-College					
Agricultural Education	27	24	0	0	0
Total Department	27	24	0	0	0
Animal Sciences					
Animal Science	228	239	250	274	282
Equine Science	331	316	341	347	340
Total Department	559	555	591	621	622
Horticulture & Landscape Architecture					
Environmental Horticulture	3	7	3	0	1
Floriculture	11	11	16	17	13
Horticultural Business Management	9	10	16	15	15
Horticultural Food Crops	17	21	23	22	27
Horticultural Science	7	8	9	11	8
Horticultural Therapy	2	7	5	2	3
Horticulture	7	8	9	7	5
Landscape Architecture	131	119	108	111	102
Landscape Business	3	5	7	4	4
Landscape Design and Contracting	63	64	59	51	42
Nursery and Landscape Management	9	9	12	17	14
Pre-Landscape Architecture	57	34	27	23	12
Turf Management	27	27	33	28	34
Viticulture and Enology	10	15	14	15	19
Total Department	356	345	341	323	299
Soil and Crop Sciences					
Agronomic Production Management	2	1	3	3	4
Applied Information Technology	0	2	2	2	3
Biomass for Biofuels	0	0	0	0	1
Environmental Soil Science	0	2	5	6	0
International Soil and Crop Science	3	6	6	13	10
Plant Biotechnology, Genetics, and Breeding	6	9	8	9	16
Soil Ecology	0	0	0	0	1
Soil Restoration and Conservation	1	0	3	5	5
Soil and Crop Sciences	39	50	48	49	53
Total Department	51	70	75	87	93
Total College	1,133	1,118	1,170	1,224	1,214

Institutional Research

Undergraduate Primary Major History

	Undergraduate				
	Spring 2009	Spring 2010	Spring 2011	Spring 2012	Spring 2013
Applied Human Sciences					
Applied Human Sciences Intra-Colleg					
Applied Human Sci Open Option	2	0	0	0	0
Family and Consumer Sciences	16	19	22	0	0
Family and Consumer Sciences Education	35	40	38	0	0
Teacher Licn - Agriculture	0	0	1	1	0
Teacher Licn - Art	0	3	2	0	0
Teacher Licn - Biology	0	0	1	0	0
Teacher Licn - Early Childhood	0	1	1	1	1
Teacher Licn - English	0	8	6	2	5
Teacher Licn - Fmly & Csmr Std	0	3	5	1	3
Teacher Licn - French	0	2	2	0	1
Teacher Licn - General Science	0	8	10	7	8
Teacher Licn - Mathematics	0	8	5	3	1
Teacher Licn - Social Studies	0	7	5	7	6
Teacher Licn - Spanish	0	1	2	1	0
Teacher Licn - Speech	0	0	1	1	0
Teacher Licn - Technology Educ	0	1	0	0	0
Total Department	53	101	101	24	25
Construction Management					
Construction Management	799	711	561	438	359
Pre-Construction Management	151	134	120	100	97
Total Department	950	845	681	538	456
Design and Merchandising					
Apparel Design and Production	46	50	67	72	78
Apparel and Merchandising	51	35	18	15	17
Interior Design	198	202	170	108	99
Merchandising	264	273	243	220	199
Pre-Interior Design	0	0	0	59	39
Total Department	559	560	498	474	432
Food Science & Human Nutrition					
Hospitality Management	208	206	203	188	196
Nutrition and Food Science	279	291	306	316	325
Total Department	487	497	509	504	521
Health and Exercise Science					
Health Promotion	351	404	485	479	495
Health and Exercise Science	94	141	77	138	105
Sports Medicine	530	535	631	651	636
Total Department	975	1,080	1,193	1,268	1,236
Human Development & Family Studies					
Human Devlpmnt & Family Stdies	633	696	734	730	774
Total Department	633	696	734	730	774

Institutional Research

Undergraduate Primary Major History

	Undergraduate				
	Spring 2009	Spring 2010	Spring 2011	Spring 2012	Spring 2013
Applied Human Sciences					
School of Education					
Family and Consumer Sciences	0	0	0	19	14
Family and Consumer Sciences Education	0	0	0	34	24
Teacher Licn - Art	2	0	0	0	0
Teacher Licn - English	2	0	0	0	0
Teacher Licn - Fmly & Csmr Std	2	0	0	0	0
Teacher Licn - General Science	11	0	0	0	0
Teacher Licn - German	1	0	0	0	0
Teacher Licn - Mathematics	3	0	0	0	0
Teacher Licn - Music Education	2	0	0	0	0
Teacher Licn - Social Studies	6	0	0	0	0
Teacher Licn - Spanish	2	0	0	0	0
Teacher Licn - Technology Educ	2	0	0	0	0
Total Department	33	0	0	53	38
School of Social Work					
Social Work	227	239	277	302	314
Total Department	227	239	277	302	314
Total College	3,917	4,018	3,993	3,893	3,796
Business					
Accounting					
Accounting	276	274	282	288	298
Total Department	276	274	282	288	298
Business Intra-College					
Business Administration	443	325	371	404	355
Total Department	443	325	371	404	355
Computer Information Systems					
Information Systems	84	182	157	163	187
Total Department	84	182	157	163	187
Finance & Real Estate					
Finance	316	330	339	399	427
Real Estate	89	64	51	40	29
Total Department	405	394	390	439	456
Management					
Organization and Innovation Management	301	353	355	384	397
Total Department	301	353	355	384	397
Marketing					
Marketing	354	339	382	405	400
Total Department	354	339	382	405	400
Total College	1,863	1,867	1,937	2,083	2,093

Institutional Research

Undergraduate Primary Major History

	Undergraduate				
	Spring 2009	Spring 2010	Spring 2011	Spring 2012	Spring 2013
Engineering					
Chemical and Biological Engineering					
Chemical & Biological Engineer	182	211	229	209	228
Total Department	182	211	229	209	228
Civil and Environmental Engineering					
Civil Engineering	317	324	341	335	320
Ecological Engineering	0	0	0	6	23
Environmental Engineering	74	82	84	72	80
Soil and Water Resource Engineering	6	6	7	3	7
Total Department	397	412	432	416	430
Electrical and Computer Engineering					
Computer Engineering	65	79	73	75	84
Electrical Engineering	158	133	151	177	187
Lasers and Optical Engineering	2	7	10	11	8
Total Department	225	219	234	263	279
Engineering Intra-College					
Biomedical Engineering with CB	0	0	3	28	49
Biomedical Engineering with ME	0	0	6	45	83
Electrical Engineering	0	0	2	5	7
Engineering Open Option	16	31	25	36	45
Engineering Physics	4	2	2	3	4
Engineering Science	17	21	18	17	14
International Engineering and International Studies	3	5	6	6	9
Lasers and Optical Engineering	0	0	1	2	2
Space Engineering	35	28	31	30	21
Teacher Education	2	1	5	8	9
Total Department	77	88	99	180	243
Mechanical Engineering					
Mechanical Engineering	533	589	641	661	736
Total Department	533	589	641	661	736
Total College	1,414	1,519	1,635	1,729	1,916
Intra-University					
INTO CSU Center					
INTO Pathways - Business	0	0	0	0	9
INTO Pathways - Engineering	0	0	0	0	8
INTO Pathways - Liberal Arts	0	0	0	0	1
INTO Pathways - Natural Scienc	0	0	0	0	8
INTO Res Instr + Acad/Gen Engl	0	0	0	0	2
Total Department	0	0	0	0	28

Institutional Research

Undergraduate Primary Major History

	Undergraduate				
	Spring 2009	Spring 2010	Spring 2011	Spring 2012	Spring 2013
Intra-University					
Provost / Acad Vice President					
Aims Comm Coll Exchange Prog	1	1	1	1	0
CSU Ready for High School	0	0	21	5	4
High School Postsecondary Optn	8	10	4	0	0
International Exchange	7	20	19	19	26
Open Opt Skg Rstrnt & Rsrt Mgt	16	1	0	0	0
Open Option Seeking Art	11	3	0	0	0
Open Option Seeking Business	141	8	2	0	0
Open Option Skg Computer Sci	12	1	0	0	0
Open Option Skg Constr Mgmt	5	0	0	0	0
Open Option Skg Engineering	64	13	3	1	0
Open Option Skg Technical Jour	58	5	0	0	0
Undeclared	746	871	860	685	684
Undeclared Agricultural Intrst	1	0	0	0	0
Undeclared ArtHm/Comm/Dsgn Int	166	234	207	166	177
Undeclared Business Interest	420	484	513	482	490
Undeclared Envr/Nat Res Intrst	4	19	18	23	9
Undeclared Health/Life Sci Int	124	203	252	212	211
Undeclared Hmn/Soc Sci Intrst	5	5	4	2	1
Undeclared Phys&Math/Engr Int	216	295	309	327	359
University Open Option	166	5	0	0	0
Visiting International Program	0	1	5	11	13
Total Department	2,171	2,179	2,218	1,934	1,974
Total College	2,171	2,179	2,218	1,934	2,002
Liberal Arts					
Anthropology					
Anthropology	119	125	121	96	61
Archaeology	0	0	17	28	30
Biological Anthropology	0	0	10	24	32
Cultural Anthropology	0	0	13	38	43
Geography	0	0	2	3	5
Total Department	119	125	163	189	171
Art					
Art	217	211	201	242	226
Art Education	34	32	38	36	37
Art History	23	29	29	20	12
Drawing	20	18	19	13	18
Fibers	8	9	12	10	11
Graphic Design	144	149	139	120	124
Metalsmithing	11	17	17	15	11
Painting	21	16	14	14	15
Photo Image Making	21	21	24	19	23
Pottery	4	8	6	7	11
Printmaking	5	9	3	6	2
Sculpture	15	13	8	7	7
Studio	22	22	24	30	36
Total Department	545	554	534	539	533

Institutional Research

Undergraduate Primary Major History

	Undergraduate				
	Spring 2009	Spring 2010	Spring 2011	Spring 2012	Spring 2013
Liberal Arts					
Communication Studies					
Communication Studies	480	500	558	635	644
Teacher Licensure-Speech	7	11	9	6	5
Total Department	487	511	567	641	649
Economics					
Economics	241	257	276	323	364
Total Department	241	257	276	323	364
English					
Creative Writing	167	164	158	153	140
English	29	28	23	12	20
English Education	158	160	160	160	139
Language	10	12	11	12	18
Literature	101	92	90	81	57
Writing	54	37	44	44	47
Total Department	519	493	486	462	421
Ethnic Studies					
Ethnic Studies	0	24	30	29	31
Women's Studies	0	0	0	0	3
Total Department	0	24	30	29	34
Foreign Languages & Literatures					
French	27	25	26	19	21
German	22	16	21	21	22
Languages, Lit, and Cultures	1	0	2	1	2
Spanish	105	119	88	95	75
Total Department	155	160	137	136	120
History					
General History	265	248	218	209	153
History	29	17	14	23	2
Language	0	0	0	0	58
Social Studies Teaching	178	179	176	157	109
Social/Behavioral Sciences	0	0	0	0	14
Total Department	472	444	408	389	336
Journalism & Technical Commnction					
Computer-Mediated Communication	35	43	39	18	7
Journalism and Technical Comm	101	82	55	176	274
News-Editorial	80	81	84	38	10
Public Relations	123	133	122	85	35
Specialized and Technical Communication	16	20	24	11	5
Television News and Video Communication	69	86	90	58	27
Total Department	424	445	414	386	358

Institutional Research

Undergraduate Primary Major History

	Undergraduate				
	Spring 2009	Spring 2010	Spring 2011	Spring 2012	Spring 2013
Liberal Arts					
Liberal Arts Intra-College					
Arts and Humanities	21	11	4	0	0
Arts and Humanities & Engineering Science	0	0	1	1	2
Asian Studies	0	0	35	31	34
Ethnic Studies	18	1	1	1	0
European Studies	0	0	51	67	79
International Studies	134	137	0	1	1
Latin American Studies	0	0	39	49	59
Liberal Arts	127	209	204	196	153
Liberal Arts Open Option	5	0	0	0	0
Middle East and North African Studies	0	0	32	39	42
Social Sciences	85	30	5	0	0
Social Sciences and Engineering	0	0	0	0	1
Total Department	390	388	372	385	371
Music, Theatre, & Dance					
Composition	4	4	5	3	4
Dance	26	35	32	43	39
Music	26	30	34	36	37
Music Education	108	110	102	88	66
Music Therapy	51	54	58	47	56
Performance	40	32	38	39	39
Pre-Music	11	23	12	14	17
Theatre	63	65	81	94	80
Total Department	329	353	362	364	338
Philosophy					
General Philosophy	41	47	44	41	25
Philosophy	7	6	13	7	4
Philosophy and Religion	18	16	13	15	16
Philosophy, Science, and Technology	8	6	10	9	3
Total Department	74	75	80	72	48
Political Science					
Political Science	356	370	363	349	293
Total Department	356	370	363	349	293
Sociology					
Criminology and Criminal Justice	265	263	294	321	342
Environmental Sociology	0	14	25	37	44
General Sociology	111	101	95	102	97
Sociology	10	8	9	11	9
Total Department	386	386	423	471	492
Total College	4,497	4,585	4,615	4,735	4,528

Institutional Research

Undergraduate Primary Major History

	Undergraduate				
	Spring 2009	Spring 2010	Spring 2011	Spring 2012	Spring 2013
Natural Sciences					
Biochemistry & Molecular Bio					
Biochemistry	149	132	150	2	3
General Biochemistry	0	0	0	118	129
Health and Medical Sciences	0	0	0	25	32
Pre-Pharmacy	0	0	0	8	16
Total Department	149	132	150	153	180
Biology					
Biological Science	699	746	791	894	913
Botany	12	12	14	18	23
Zoology	269	259	272	330	339
Total Department	980	1,017	1,077	1,242	1,275
Chemistry					
ACS Certified	100	96	108	119	120
Chemistry	11	6	3	0	1
Non-ACS Certified	14	11	18	9	20
Total Department	125	113	129	128	141
Computer Science					
Applied Computing Technology	4	4	1	0	0
Computer Science	186	212	211	220	247
Computing Education	1	3	4	2	1
Computing Technology	116	129	119	111	119
Computing and Human Factors	2	6	9	5	11
Total Department	309	354	344	338	378
Mathematics					
Actuarial Science	35	33	40	35	38
Applied Mathematics	9	13	19	17	23
Computational Mathematics	2	2	5	4	10
General Mathematics	24	16	24	29	33
Mathematics	33	27	34	30	32
Mathematics Education	42	38	45	58	63
Mathematics of Information	3	4	3	2	2
Statistics	8	9	14	22	19
Total Department	156	142	184	197	220
Natural Sciences Intra-College					
Biology Education	39	42	36	34	33
Chemistry Education	5	4	5	7	5
Geology Education	3	4	4	3	3
Life Sciences Open Option	10	1	0	0	0
Natural Sciences	6	9	6	3	3
Natural Sciences Open Option	1	0	0	0	0
Physical Science	2	6	5	7	3
Physics Education	5	2	3	6	7
Total Department	71	68	59	60	54

Institutional Research

Undergraduate Primary Major History

	Undergraduate				
	Spring 2009	Spring 2010	Spring 2011	Spring 2012	Spring 2013
Natural Sciences					
Physics					
Applied Physics	9	6	9	7	6
Physics	64	71	86	86	75
Total Department	73	77	95	93	81
Psychology					
General Psychology	230	439	644	779	842
Industrial/Organizational Psychology	0	0	4	17	27
Mind, Brain and Behavior	7	28	56	69	77
Psychology	582	359	175	58	8
Total Department	819	826	879	923	954
Total College	2,682	2,729	2,917	3,134	3,283
Veterinary Medicine and Biomedical Sciences					
Biomedical Sciences					
Biomedical Sciences	303	324	317	300	307
Total Department	303	324	317	300	307
Environmntl & Radiolgiel Health Sci					
Environmental Health	78	101	112	112	110
Total Department	78	101	112	112	110
Microbiology, Immunolgy and Pathology					
Microbiology	208	191	202	211	209
Total Department	208	191	202	211	209
Total College	589	616	631	623	626
Warner College of Natural Resources					
Ecosystem Science & Sustainability					
Ecosystem Sci & Sustainability	0	0	0	0	20
Watershed Science	0	0	0	54	69
Total Department	0	0	0	54	89
Fish/Wildlife/Conservation Biology					
Conservation Biology	12	21	48	43	34
Fish, Wildlife & Conserv Biol	61	91	67	85	65
Fisheries and Aquatic Sciences	16	22	33	35	49
Fishery Biology	10	7	3	1	0
Wildlife Biology	135	143	175	175	196
Total Department	234	284	326	339	344

Institutional Research

Undergraduate Primary Major History

	Undergraduate				
	Spring 2009	Spring 2010	Spring 2011	Spring 2012	Spring 2013
Warner College of Natural Resources					
Forest & Rangeland Stewardship					
Conservation and Management	0	0	6	18	22
Forest Biology	11	16	15	21	21
Forest Fire Science	31	32	39	32	32
Forest Management	28	28	39	39	42
Forestry	10	5	5	10	17
Forestry-Business	9	6	1	1	2
Natural Resources Management	142	166	215	242	231
Range and Forest Management	3	1	9	6	7
Rangeland Ecology	2	5	0	1	1
Rangeland Management	1	2	0	0	0
Restoration Ecology	17	11	15	22	26
Watershed Science	34	43	51	0	0
Total Department	288	315	395	392	401
Geosciences					
Environmental Geology	9	8	12	10	12
Geology	72	73	87	96	112
Geophysics	0	0	3	8	8
Hydrogeology	0	0	4	5	8
Total Department	81	81	106	119	140
Human Dimensions of Natural Res.					
Environmental Communication	52	45	48	66	55
Global Tourism	54	49	55	47	38
Natural Resource Tourism	173	189	201	178	177
Natural Resrce Recr & Tourism	14	10	4	8	5
Parks and Protected Area Management	38	49	53	50	49
Total Department	331	342	361	349	324
Natural Res Intra-College					
Environmental Studies Open Opt	3	0	0	0	0
Natural Resources Open Option	2	0	0	0	0
Total Department	5	0	0	0	0
Total College	939	1,022	1,188	1,253	1,298
University Total	19,205	19,653	20,304	20,608	20,756

Institutional Research

Graduate Primary Major History

	Graduate				
	Spring 2009	Spring 2010	Spring 2011	Spring 2012	Spring 2013
Agricultural Sciences					
Agricultural & Resource Economics					
Agricultural and Resource Econ	38	47	42	57	40
Total Department	38	47	42	57	40
Agricultural Sciences Intra-College					
Agricultural Ext Education	0	0	0	3	2
Agricultural Extension Education	2	2	5	2	0
Agricultural Sciences	19	12	17	20	23
Integrated Resource Management	26	17	22	17	20
Total Department	47	31	44	42	45
Animal Sciences					
Animal Sciences	58	59	60	46	42
Total Department	58	59	60	46	42
Bioagricultural Scs & Pest Mngmnt					
Bioagricultural Sciences	17	5	2	2	2
Entomology	7	12	14	9	7
Pest Management	0	1	1	3	2
Plant Pathology	3	8	8	8	9
Weed Science	5	7	12	9	9
Total Department	32	33	37	31	29
Horticulture & Landscape Archtctr					
Horticulture	22	23	28	32	30
Landscape Architecture	0	0	6	11	17
Total Department	22	23	34	43	47
Soil and Crop Sciences					
Soil and Crop Sciences	31	38	35	35	34
Total Department	31	38	35	35	34
Total College	228	231	252	254	237
Applied Human Sciences					
Applied Human Sciences Intra-Colleg					
Principal Licensure	0	14	5	6	7
Teacher Licn - English	0	1	0	0	0
Teacher Licn - French	0	1	0	0	0
Teacher Licn - General Science	0	0	0	0	1
Teacher Licn - Music Education	0	0	1	0	0
Total Department	0	16	6	6	8
Construction Management					
Construction Management	58	48	51	30	36
Total Department	58	48	51	30	36
Design and Merchandising					
Apparel and Merchandising	1	12	25	20	19
Design and Merchandising	22	15	0	0	0
Interior Design	0	12	7	6	4
Total Department	23	39	32	26	23

Institutional Research

Graduate Primary Major History

	Graduate				
	Spring 2009	Spring 2010	Spring 2011	Spring 2012	Spring 2013
Applied Human Sciences					
Food Science & Human Nutrition					
Food Science and Nutrition	85	76	85	81	86
Nutrition and Exercise Science	0	0	1	0	1
Total Department	85	76	86	81	87
Health and Exercise Science					
Exercise Science and Nutrition	0	0	1	1	2
Health and Exercise Science	28	28	24	17	20
Human Bioenergetics	8	9	12	11	13
Total Department	36	37	37	29	35
Human Development & Family Studies					
Applied Developmental Science	0	2	8	7	12
Family and Developmental Studies	15	14	9	10	10
Human Devlpmnt & Family Stdies	1	0	5	5	1
Marriage and Family Therapy	17	16	14	15	14
Total Department	33	32	36	37	37
Occupational Therapy					
Occupational Therapy	99	99	93	91	92
Total Department	99	99	93	91	92
School of Education					
Adult Education and Training	12	24	21	19	28
Counseling and Career Development	26	42	46	42	36
Educ & Human Res Studies	120	2	1	0	0
Educational Leadership, Renewal and Change	50	82	76	78	47
Higher Education Leadership	32	18	15	10	7
Interdisciplinary Studies	17	53	55	40	35
Learning, Teaching, and Culture	0	0	0	0	3
Organzational Performance and Change	14	47	35	34	33
Principal Licensure	8	0	0	0	0
Research Methodology	6	7	7	5	4
School Leadership	0	0	0	0	10
Student Affairs in Higher Educ	40	40	40	39	40
Total Department	325	315	296	267	243
School of Social Work					
Social Work	85	77	79	76	84
Total Department	85	77	79	76	84
Total College	744	739	716	643	645
Business					
Accounting					
Accountancy	47	62	61	64	63
Total Department	47	62	61	64	63

Institutional Research

Graduate Primary Major History

	Graduate				
	Spring 2009	Spring 2010	Spring 2011	Spring 2012	Spring 2013
Business					
Business Intra-College					
Business Administration	97	75	71	75	56
Computer Information Systems	0	0	0	14	35
Financial Risk Management	0	0	9	15	11
Global, Social and Sustainable Enterprise	12	29	25	21	29
Total Department	109	104	105	125	131
Management					
Management Practice	14	48	36	36	34
Total Department	14	48	36	36	34
Total College	170	214	202	225	228
Engineering					
Atmospheric Science					
Atmospheric Science	86	81	84	81	80
Total Department	86	81	84	81	80
Chemical and Biological Engineering					
Chemical Engineering	19	20	23	20	24
Total Department	19	20	23	20	24
Civil and Environmental Engineering					
Bioresrce & Agricultural Engr	2	2	2	0	0
Civil Engineering	163	162	184	186	200
Total Department	165	164	186	186	200
Electrical and Computer Engineering					
Electrical Engineering	90	116	131	148	172
Total Department	90	116	131	148	172
Engineering Intra-College					
Biomedical Engineering	6	6	9	11	14
Chemical Engineering	0	1	3	1	0
Civil Engineering	8	8	8	11	4
Electrical and Computer Engineering	2	2	1	1	5
Mechanical Engineering	9	4	4	6	3
System Engineering	1	5	11	5	5
Systems Engineering	0	0	1	5	6
Total Department	26	26	37	40	37
Mechanical Engineering					
Mechanical Engineering	87	92	101	96	94
Total Department	87	92	101	96	94
Total College	473	499	562	571	607
Intra-University					
INTO CSU Center					
INTO Pathways - Business	0	0	0	0	5
INTO Pathways - Natural Resour	0	0	0	0	2
Total Department	0	0	0	0	7

Institutional Research

Graduate Primary Major History

	Graduate				
	Spring 2009	Spring 2010	Spring 2011	Spring 2012	Spring 2013
Intra-University					
Provost / Acad Vice President					
Bioengineering	11	23	28	33	28
CO School of Public Health	2	0	2	2	0
Cell and Molecular Biology	50	50	58	64	62
Ecology	92	106	120	144	160
Molc. Cellulr. & Intgr Neurosci	3	4	3	4	2
Total Department	158	183	211	247	252
Total College	158	183	211	247	259
Liberal Arts					
Anthropology					
Anthropology	46	49	46	45	39
International Development	0	3	3	3	2
Professional Methods and Techniques	0	0	0	0	1
Total Department	46	52	49	48	42
Art					
Art	21	21	18	23	26
Total Department	21	21	18	23	26
Communication Studies					
Communication Studies	27	26	23	23	23
Total Department	27	26	23	23	23
Economics					
Economics	58	51	66	58	52
Total Department	58	51	66	58	52
English					
Creative Nonfiction	0	0	3	7	10
Creative Writing	32	38	40	34	27
English	116	97	86	79	51
English - CSU Pueblo	0	0	0	36	33
Literature	0	0	0	6	15
Rhetoric and Composition	0	2	9	14	8
Total Department	148	137	138	176	144
Ethnic Studies					
Ethnic Studies	0	12	12	19	16
Total Department	0	12	12	19	16
Foreign Languages & Literatures					
French	6	7	8	7	6
German	2	0	0	1	1
Spanish	16	17	15	12	9
Total Department	24	24	23	20	16

Institutional Research

Graduate Primary Major History

	Graduate				
	Spring 2009	Spring 2010	Spring 2011	Spring 2012	Spring 2013
Liberal Arts					
History					
History	45	34	31	20	16
Liberal Arts	0	0	0	1	6
Public History - Historical Preservation	0	0	0	4	5
Public History - Museum Studies	0	0	0	5	3
Public History-Cultural Resource Management	0	0	0	0	2
Total Department	45	34	31	30	32
Journalism & Technical Commnction					
Public Communication & Tech	57	55	59	54	61
Total Department	57	55	59	54	61
Music, Theatre, & Dance					
Choral Conducting Specialization	0	0	0	0	2
Collaborative Piano Specialization	0	0	0	0	1
Music	63	72	84	77	64
Music Education	0	0	0	0	2
Music Education - Conducting	0	0	0	2	2
Music Therapy Specialization	0	0	0	0	11
Total Department	63	72	84	79	82
Philosophy					
Philosophy	27	19	19	18	18
Total Department	27	19	19	18	18
Political Science					
Political Science	43	41	38	38	38
Total Department	43	41	38	38	38
Sociology					
Sociology	39	39	39	42	44
Total Department	39	39	39	42	44
Total College	598	583	599	628	594
Natural Sciences					
Biochemistry & Molecular Bio					
Biochemistrv	31	36	40	36	41
Total Department	31	36	40	36	41
Biology					
Botany	19	22	21	23	23
Zoology	26	30	23	22	18
Total Department	45	52	44	45	41
Chemistry					
Chemistry	141	132	142	141	128
Total Department	141	132	142	141	128
Computer Science					
Computer Science	93	103	110	112	110
Total Department	93	103	110	112	110

Institutional Research

Graduate Primary Major History

	Graduate				
	Spring 2009	Spring 2010	Spring 2011	Spring 2012	Spring 2013
Natural Sciences					
Mathematics					
Mathematics	55	50	47	51	50
Total Department	55	50	47	51	50
Natural Sciences Intra-College					
Professional Natural Sciences	0	0	0	0	5
Total Department	0	0	0	0	5
Physics					
Physics	51	53	53	69	66
Total Department	51	53	53	69	66
Psychology					
Psychology	106	102	95	98	96
Total Department	106	102	95	98	96
Statistics					
Applied Statistics	0	0	0	0	7
Statistics	37	34	43	40	46
Total Department	37	34	43	40	53
Total College	559	562	574	592	590
Veterinary Medicine and Biomedical Sciences					
Biomedical Sciences					
Biomedical Sciences	88	95	83	87	85
Total Department	88	95	83	87	85
Clinical Sciences					
Clinical Sciences	60	68	65	59	34
Total Department	60	68	65	59	34
Environmental & Radiological Health Sci					
Environmental Health	33	4	5	6	5
Epidemiology	3	12	9	11	11
Health Physics	3	9	16	11	16
Industrial Hygiene	3	18	18	23	16
Radiological Health Sciences	19	15	10	13	10
Toxicology	15	40	55	69	59
Total Department	76	98	113	133	117
Microbiology, Immunology and Pathology					
Microbiology	75	66	63	53	45
Pathology	18	19	19	19	14
Total Department	93	85	82	72	59
Vet Med & Biomed Sci Intra-College					
Doctor of Veterinary Medicine	526	537	544	540	549
Total Department	526	537	544	540	549
Total College	843	883	887	891	844

Institutional Research

Graduate Primary Major History

	Graduate				
	Spring 2009	Spring 2010	Spring 2011	Spring 2012	Spring 2013
Warner College of Natural Resources					
Ecosystem Science & Sustainability					
Watershed Science	0	0	0	21	17
Total Department	0	0	0	21	17
Fish/Wildlife/Conservation Biology					
Fish, Wildlife & Conserv Biol	29	27	31	30	30
Total Department	29	27	31	30	30
Forest & Rangeland Stewardship					
Conservation Biology	0	0	0	2	0
Ecological Restoration	1	2	3	2	5
Forest Sciences	47	52	41	38	39
Natural Resources Stewardship	11	0	1	0	0
Rangeland Ecosystem Science	16	14	14	13	9
Rangeland Ecosystems	0	0	1	0	3
Spatial Information Systems	1	5	4	4	1
Watershed Science	21	21	21	2	0
Total Department	97	94	85	61	57
Geosciences					
Earth Sciences	15	11	0	0	0
Geosciences	34	33	42	48	54
Watershed Science	0	3	5	6	11
Total Department	49	47	47	54	65
Human Dimensions of Natural Res.					
Conservation Leadership	0	0	1	18	20
Human Dimensions of Nat Rsrces	34	30	58	37	27
Tourism Management	0	0	0	0	7
Total Department	34	30	59	55	54
Total College	209	198	222	221	223
University Total	3,982	4,092	4,225	4,272	4,227

Application Type, Class, College & Residency

	Freshman		Sophomore		Junior		Senior		Grad. I		Grad. II		Total		Total	
	R	NR	R	NR	R	NR	R	NR	R	NR	R	NR	R	NR		
Agricultural Sciences																
New Freshmen	2	1	0	1	0	0	0	0	0	0	0	0	2	2	4	
Transfers	6	2	10	1	9	4	3	1	0	0	0	0	28	8	36	
Readmits	2	0	8	4	3	0	4	1	0	0	0	0	17	5	22	
Continuing Undergraduates	88	70	140	88	225	84	335	122	0	0	0	0	788	364	1,152	
New/Readmit Graduates	0	0	0	0	0	0	0	0	10	7	1	0	11	7	18	
Continuing Graduates	0	0	0	0	0	0	0	0	94	41	46	38	140	79	219	
Total College	98	73	158	94	237	88	342	124	104	48	47	38	986	465	1,451	
Applied Human Sciences																
New Freshmen	2	2	0	0	0	0	0	0	0	0	0	0	2	2	4	
Transfers	11	1	23	8	20	5	10	2	0	0	0	0	64	16	80	
Readmits	2	2	14	1	17	0	29	1	0	0	0	0	62	4	66	
Continuing Undergraduates	422	129	682	129	779	126	1,196	158	0	0	0	0	3,079	542	3,621	
Non-Degree Undergraduate	0	0	0	0	0	0	25	0	0	0	0	0	25	0	25	
New/Readmit Graduates	0	0	0	0	0	0	0	0	10	5	4	1	14	6	20	
Continuing Graduates	0	0	0	0	0	0	0	0	340	107	141	29	481	136	617	
Non-Degree Graduates	0	0	0	0	0	0	0	0	8	0	0	0	8	0	8	
Total College	437	134	719	138	816	131	1,260	161	358	112	145	30	3,735	706	4,441	
Business																
New Freshmen	2	0	0	0	0	0	0	0	0	0	0	0	2	0	2	
Transfers	0	1	1	0	7	4	0	2	0	0	0	0	8	7	15	
Readmits	1	0	1	1	6	0	8	0	0	0	0	0	16	1	17	
Continuing Undergraduates	183	62	404	75	481	82	636	136	0	0	0	0	1,704	355	2,059	
New/Readmit Graduates	0	0	0	0	0	0	0	0	10	10	0	0	10	10	20	
Continuing Graduates	0	0	0	0	0	0	0	0	149	59	0	0	149	59	208	
Total College	186	63	406	76	494	86	644	138	159	69	0	0	1,889	432	2,321	
Engineering																
New Freshmen	4	4	0	0	0	0	0	0	0	0	0	0	4	4	8	
Transfers	3	1	6	2	3	5	4	1	0	0	0	0	16	9	25	
Readmits	2	0	1	0	3	2	9	2	0	0	0	0	15	4	19	
Continuing Undergraduates	266	85	273	110	272	95	625	138	0	0	0	0	1,436	428	1,864	
New/Readmit Graduates	0	0	0	0	0	0	0	0	16	29	1	10	17	39	56	
Continuing Graduates	0	0	0	0	0	0	0	0	148	151	122	130	270	281	551	
Total College	275	90	280	112	278	102	638	141	164	180	123	140	1,758	765	2,523	
Intra-University																
New Freshmen	20	28	0	0	0	0	0	0	0	0	0	0	20	28	48	
Transfers	27	5	39	9	16	9	4	1	0	0	0	0	86	24	110	
Readmits	8	0	17	2	5	4	9	0	0	0	0	0	39	6	45	
Continuing Undergraduates	819	232	414	84	120	23	33	3	0	0	0	0	1,386	342	1,728	
Non-Degree Undergraduate	4	24	2	5	22	5	2	7	0	0	0	0	30	41	71	
New/Readmit Graduates	0	0	0	0	0	0	0	0	2	2	0	3	2	5	7	
Continuing Graduates	0	0	0	0	0	0	0	0	51	15	135	44	186	59	245	
Non-Degree Graduates	0	0	0	0	0	0	0	0	0	7	0	0	0	7	7	
Total College	878	289	472	100	163	41	48	11	53	24	135	47	1,749	512	2,261	
Liberal Arts																
New Freshmen	10	3	0	0	0	0	0	0	0	0	0	0	10	3	13	
Transfers	8	4	34	7	27	6	4	12	0	0	0	0	73	29	102	
Readmits	5	0	13	1	21	3	43	1	0	0	0	0	82	5	87	
Continuing Undergraduates	394	100	737	149	1,038	171	1,504	233	0	0	0	0	3,673	653	4,326	
New/Readmit Graduates	0	0	0	0	0	0	0	0	7	6	1	0	8	6	14	
Continuing Graduates	0	0	0	0	0	0	0	0	353	140	62	25	415	165	580	
Total College	417	107	784	157	1,086	180	1,551	246	360	146	63	25	4,261	861	5,122	

Institutional Research

Application Type, Class, College & Residency

	Freshman		Sophomore		Junior		Senior		Grad. I		Grad. II		Total		Total	
	R	NR	R	NR	R	NR	R	NR	R	NR	R	NR	R	NR		
Natural Sciences																
New Freshmen	6	3	0	0	1	0	0	0	0	0	0	0	7	3	10	
Transfers	6	0	12	5	23	6	8	4	0	0	0	0	49	15	64	
Readmits	6	1	6	0	11	0	35	1	0	0	0	0	58	2	60	
Continuing Undergraduates	373	150	543	157	618	162	963	183	0	0	0	0	2,497	652	3,149	
New/Readmit Graduates	0	0	0	0	0	0	0	0	6	10	0	3	6	13	19	
Continuing Graduates	0	0	0	0	0	0	0	0	100	65	271	135	371	200	571	
Total College	391	154	561	162	653	168	1,006	188	106	75	271	138	2,988	885	3,873	
Veterinary Medicine and Biomedical Sciences																
New Freshmen	0	1	0	0	0	0	0	0	0	0	0	0	0	1	1	
Transfers	0	0	3	0	2	0	3	1	0	0	0	0	8	1	9	
Readmits	2	0	0	1	2	0	8	0	0	0	0	0	12	1	13	
Continuing Undergraduates	52	24	79	35	117	43	190	63	0	0	0	0	438	165	603	
New/Readmit Graduates	0	0	0	0	0	0	0	0	7	3	0	3	7	6	13	
Continuing Graduates	0	0	0	0	0	0	0	0	132	37	77	36	209	73	282	
Prof. Veterinary Medicine	0	0	0	0	0	0	0	0	75	63	228	183	303	246	549	
Total College	54	25	82	36	121	43	201	64	214	103	305	222	977	493	1,470	
Warner College of Natural Resources																
New Freshmen	2	1	0	0	0	0	0	0	0	0	0	0	2	1	3	
Transfers	2	1	19	3	16	4	5	0	0	0	0	0	42	8	50	
Readmits	1	0	3	5	6	3	13	2	0	0	0	0	23	10	33	
Continuing Undergraduates	87	46	169	74	224	81	423	108	0	0	0	0	903	309	1,212	
New/Readmit Graduates	0	0	0	0	0	0	0	0	3	4	0	1	3	5	8	
Continuing Graduates	0	0	0	0	0	0	0	0	106	41	54	14	160	55	215	
Total College	92	48	191	82	246	88	441	110	109	45	54	15	1,133	388	1,521	
Total University																
New Freshmen	48	43	0	1	1	0	0	0	0	0	0	0	49	44	93	
Transfers	63	15	147	35	123	43	41	24	0	0	0	0	374	117	491	
Readmits	29	3	63	15	74	12	158	8	0	0	0	0	324	38	362	
Continuing Undergraduates	2,684	898	3,441	901	3,874	867	5,905	1,144	0	0	0	0	15,904	3,810	19,714	
Non-Degree Undergraduate	4	24	2	5	22	5	27	7	0	0	0	0	55	41	96	
Subtotal	2,828	983	3,653	957	4,094	927	6,131	1,183	0	0	0	0	16,706	4,050	20,756	
New/Readmit Graduates	0	0	0	0	0	0	0	0	71	76	7	21	78	97	175	
Continuing Graduates	0	0	0	0	0	0	0	0	1,473	656	908	451	2,381	1,107	3,488	
Non-Degree Graduates	0	0	0	0	0	0	0	0	8	7	0	0	8	7	15	
Prof. Veterinary Medicine	0	0	0	0	0	0	0	0	75	63	228	183	303	246	549	
Subtotal	0	0	0	0	0	0	0	0	1,627	802	1,143	655	2,770	1,457	4,227	
Total University	2,828	983	3,653	957	4,094	927	6,131	1,183	1,627	802	1,143	655	19,476	5,507	24,983	

Institutional Research

College, Class, Ethnicity & Race

*This report uses the Federal Ethnicity/Race categories effective Fall 2010

	Non-Hispanic/Latino						Multi-Racial	Minority Subtotal	Inter-National	No-Response	Total
	Hispanic/Latino	Native American	Black	Asian	Hawaiian/Pac.Islander	White					
Agricultural Sciences											
Freshmen	17	1	1	0	0	133	14	33	2	3	171
Sophomore	20	3	5	1	0	201	8	37	3	11	252
Junior	21	1	5	2	1	254	7	37	5	29	325
Senior	20	3	1	1	1	409	5	31	5	21	466
Subtotal	78	8	12	4	2	997	34	138	15	64	1,214
Graduate I	3	0	1	0	0	108	2	6	17	21	152
Graduate II	5	2	4	0	0	35	1	12	32	6	85
Subtotal	8	2	5	0	0	143	3	18	49	27	237
Total College	86	10	17	4	2	1,140	37	156	64	91	1,451
Applied Human Sciences											
Freshmen	63	3	16	9	0	415	31	122	8	26	571
Sophomore	112	1	20	7	0	646	29	169	3	39	857
Junior	88	6	30	14	1	744	22	161	7	35	947
Senior	104	7	32	25	3	1,133	39	210	8	70	1,421
Subtotal	367	17	98	55	4	2,938	121	662	26	170	3,796
Graduate I	27	5	8	9	0	350	11	60	21	39	470
Graduate II	18	4	6	1	0	113	3	32	19	11	175
Subtotal	45	9	14	10	0	463	14	92	40	50	645
Total College	412	26	112	65	4	3,401	135	754	66	220	4,441
Business											
Freshmen	19	2	2	2	0	194	9	34	5	16	249
Sophomore	30	1	6	3	1	395	9	50	17	20	482
Junior	47	1	12	11	0	444	16	87	27	22	580
Senior	49	2	9	17	0	606	18	95	47	34	782
Subtotal	145	6	29	33	1	1,639	52	266	96	92	2,093
Graduate I	14	0	5	8	0	127	4	31	55	15	228
Subtotal	14	0	5	8	0	127	4	31	55	15	228
Total College	159	6	34	41	1	1,766	56	297	151	107	2,321
Engineering											
Freshmen	32	0	3	5	0	274	9	49	13	29	365
Sophomore	21	1	4	9	0	298	11	46	18	30	392
Junior	15	0	1	9	0	285	12	37	29	29	380
Senior	43	6	8	10	1	605	14	82	41	51	779
Subtotal	111	7	16	33	1	1,462	46	214	101	139	1,916
Graduate I	14	0	2	4	0	165	6	26	119	34	344
Graduate II	11	0	1	5	1	110	3	21	115	17	263
Subtotal	25	0	3	9	1	275	9	47	234	51	607
Total College	136	7	19	42	2	1,737	55	261	335	190	2,523
Intra-University											
Freshmen	155	3	33	22	3	764	43	259	89	55	1,167
Sophomore	63	2	26	15	1	386	24	131	21	34	572
Junior	24	1	3	3	1	121	5	37	32	14	204
Senior	9	1	0	2	1	35	0	13	10	1	59
Subtotal	251	7	62	42	6	1,306	72	440	152	104	2,002
Graduate I	1	0	0	0	0	44	1	2	16	15	77
Graduate II	11	0	4	6	0	116	1	22	30	14	182
Subtotal	12	0	4	6	0	160	2	24	46	29	259
Total College	263	7	66	48	6	1,466	74	464	198	133	2,261

Institutional Research

College, Class, Ethnicity & Race

*This report uses the Federal Ethnicity/Race categories effective Fall 2010

	Non-Hispanic/Latino						Multi-Racial	Minority Subtotal	Inter-National	No-Response	Total
	Hispanic/Latino	Native American	Black	Asian	Hawaiian/Pac.Islander	White					
Liberal Arts											
Freshmen	56	3	14	9	0	376	25	107	5	36	524
Sophomore	110	3	35	14	2	688	42	206	5	42	941
Junior	109	4	44	15	4	958	53	229	13	66	1,266
Senior	173	6	35	32	3	1,343	54	303	45	106	1,797
Subtotal	448	16	128	70	9	3,365	174	845	68	250	4,528
Graduate I	31	1	2	7	0	354	13	54	41	57	506
Graduate II	7	0	0	0	0	51	1	8	18	11	88
Subtotal	38	1	2	7	0	405	14	62	59	68	594
Total College	486	17	130	77	9	3,770	188	907	127	318	5,122
Natural Sciences											
Freshmen	70	1	24	16	1	376	23	135	13	21	545
Sophomore	87	2	20	27	1	508	33	170	12	33	723
Junior	70	0	21	27	0	605	26	144	26	46	821
Senior	94	6	17	20	3	890	40	180	36	88	1,194
Subtotal	321	9	82	90	5	2,379	122	629	87	188	3,283
Graduate I	12	0	0	3	0	91	7	22	50	18	181
Graduate II	15	2	3	13	0	251	11	44	91	23	409
Subtotal	27	2	3	16	0	342	18	66	141	41	590
Total College	348	11	85	106	5	2,721	140	695	228	229	3,873
Veterinary Medicine and Biomedical Sciences											
Freshmen	4	1	1	1	0	63	2	9	4	3	79
Sophomore	8	0	1	5	0	89	4	18	1	10	118
Junior	18	0	3	5	0	114	8	34	5	11	164
Senior	16	1	2	9	1	200	10	39	3	23	265
Subtotal	46	2	7	20	1	466	24	100	13	47	626
Graduate I	8	0	3	6	0	114	4	21	14	30	179
Graduate II	10	2	0	3	0	66	1	16	27	7	116
Vet Med	41	2	1	24	0	415	20	88	2	44	549
Subtotal	59	4	4	33	0	595	25	125	43	81	844
Total College	105	6	11	53	1	1,061	49	225	56	128	1,470
Warner College of Natural Resources											
Freshmen	13	0	0	0	0	113	5	18	1	8	140
Sophomore	13	0	0	3	0	229	5	21	1	22	273
Junior	23	1	2	6	1	276	10	43	5	10	334
Senior	18	1	9	2	2	460	10	42	3	46	551
Subtotal	67	2	11	11	3	1,078	30	124	10	86	1,298
Graduate I	8	1	0	2	0	116	2	13	13	12	154
Graduate II	4	0	1	0	0	46	0	5	11	7	69
Subtotal	12	1	1	2	0	162	2	18	24	19	223
Total College	79	3	12	13	3	1,240	32	142	34	105	1,521
Total University											
Freshmen	429	14	94	64	4	2,708	161	766	140	197	3,811
Sophomore	464	13	117	84	5	3,440	165	848	81	241	4,610
Junior	415	14	121	92	8	3,801	159	809	149	262	5,021
Senior	526	33	113	118	15	5,681	190	995	198	440	7,314
Subtotal	1,834	74	445	358	32	15,630	675	3,418	568	1,140	20,756
Graduate I	118	7	21	39	0	1,469	50	235	346	241	2,291
Graduate II	81	10	19	28	1	788	21	160	343	96	1,387
Vet Med	41	2	1	24	0	415	20	88	2	44	549
Subtotal	240	19	41	91	1	2,672	91	483	691	381	4,227
Total University	2,074	93	486	449	33	18,302	766	3,901	1,259	1,521	24,983

Institutional Research

Department, Gender, Ethnicity & Race

*This report uses the Federal Ethnicity/Race categories effective Fall 2010.

	Hispanic/ Latino	Non-Hispanic/Latino					Multi- Racial	Inter- National	No Response	Total
		Native American	Black	Asian American	Hawaiian/ Pac Islander	White				
Agricultural Sciences										
Agricultural & Resource Economics										
Undergraduate Men	7	0	0	1	0	104	6	0	4	122
Undergraduate Women	2	1	1	0	0	68	2	0	4	78
Graduate Men	0	0	1	0	0	12	0	11	5	29
Graduate Women	0	0	0	0	0	8	0	3	0	11
Total Department	9	1	2	1	0	192	8	14	13	240
Agricultural Sciences Intra-College										
Graduate Men	0	0	0	0	0	14	0	0	0	14
Graduate Women	2	0	0	0	0	22	1	0	6	31
Total Department	2	0	0	0	0	36	1	0	6	45
Animal Sciences										
Undergraduate Men	7	1	0	0	0	65	0	5	2	80
Undergraduate Women	42	5	8	2	2	439	19	3	22	542
Graduate Men	1	0	0	0	0	6	0	4	0	11
Graduate Women	1	0	1	0	0	19	0	5	5	31
Total Department	51	6	9	2	2	529	19	17	29	664
Bioagricultural Scs & Pest Mngmnt										
Graduate Men	2	0	1	0	0	10	0	1	1	15
Graduate Women	0	1	0	0	0	7	0	4	2	14
Total Department	2	1	1	0	0	17	0	5	3	29
Horticulture & Landscape Archtctr										
Undergraduate Men	10	1	2	0	0	182	4	2	15	216
Undergraduate Women	6	0	0	1	0	62	2	3	9	83
Graduate Men	1	0	0	0	0	10	1	6	2	20
Graduate Women	1	1	0	0	0	20	1	3	1	27
Total Department	18	2	2	1	0	274	8	14	27	346
Soil and Crop Sciences										
Undergraduate Men	2	0	1	0	0	47	0	0	5	55
Undergraduate Women	2	0	0	0	0	30	1	2	3	38
Graduate Men	0	0	2	0	0	6	0	9	4	21
Graduate Women	0	0	0	0	0	9	0	3	1	13
Total Department	4	0	3	0	0	92	1	14	13	127
Total College	86	10	17	4	2	1,140	37	64	91	1,451
Applied Human Sciences										
Applied Human Sciences Intra-Colleg										
Undergraduate Men	0	0	0	1	0	13	0	0	1	15
Undergraduate Women	0	0	0	0	0	9	1	0	0	10
Graduate Men	0	0	0	0	0	3	0	0	0	3
Graduate Women	1	0	0	0	0	4	0	0	0	5
Total Department	1	0	0	1	0	29	1	0	1	33
Construction Management										
Undergraduate Men	36	2	8	1	0	342	10	1	23	423
Undergraduate Women	3	0	2	1	0	26	0	0	1	33
Graduate Men	1	0	0	0	0	20	0	5	1	27
Graduate Women	0	0	0	0	0	6	0	3	0	9
Total Department	40	2	10	2	0	394	10	9	25	492

Institutional Research

Department, Gender, Ethnicity & Race

*This report uses the Federal Ethnicity/Race categories effective Fall 2010.

	Hispanic/ Latino	Non-Hispanic/Latino					Inter- National	No Response	Total	
		Native American	Black	Asian American	Hawaiian/ Pac Islander	White				
Applied Human Sciences										
Design and Merchandising										
Undergraduate Men	8	0	1	2	0	21	0	1	1	34
Undergraduate Women	43	2	12	8	0	302	15	4	12	398
Graduate Men	0	0	0	0	0	1	0	0	0	1
Graduate Women	1	1	1	1	0	14	1	2	1	22
Total Department	52	3	14	11	0	338	16	7	14	455
Food Science & Human Nutrition										
Undergraduate Men	10	0	0	4	0	95	3	5	3	120
Undergraduate Women	24	2	5	5	0	320	14	12	19	401
Graduate Men	0	0	0	0	0	16	0	2	1	19
Graduate Women	2	0	1	1	0	56	1	1	6	68
Total Department	36	2	6	10	0	487	18	20	29	608
Health and Exercise Science										
Undergraduate Men	56	3	17	16	0	447	20	3	30	592
Undergraduate Women	65	2	15	7	1	504	15	0	35	644
Graduate Men	0	0	0	0	0	11	0	0	2	13
Graduate Women	1	0	0	0	0	18	0	1	2	22
Total Department	122	5	32	23	1	980	35	4	69	1,271
Human Development & Family Studies										
Undergraduate Men	3	0	6	0	0	37	3	0	1	50
Undergraduate Women	69	4	22	7	3	564	29	0	26	724
Graduate Men	0	0	0	0	0	2	0	0	0	2
Graduate Women	1	0	1	1	0	25	1	3	3	35
Total Department	73	4	29	8	3	628	33	3	30	811
Occupational Therapy										
Graduate Men	0	0	0	0	0	2	0	0	1	3
Graduate Women	2	1	2	1	0	69	4	0	10	89
Total Department	2	1	2	1	0	71	4	0	11	92
School of Education										
Undergraduate Men	2	0	0	0	0	1	0	0	2	5
Undergraduate Women	7	0	0	0	0	24	2	0	0	33
Graduate Men	8	3	3	2	0	58	3	11	3	91
Graduate Women	18	3	4	4	0	100	2	10	11	152
Total Department	35	6	7	6	0	183	7	21	16	281
School of Social Work										
Undergraduate Men	8	1	2	0	0	22	0	0	2	35
Undergraduate Women	33	1	8	3	0	211	9	0	14	279
Graduate Men	2	0	0	0	0	7	0	1	1	11
Graduate Women	8	1	2	0	0	51	2	1	8	73
Total Department	51	3	12	3	0	291	11	2	25	398
Total College	412	26	112	65	4	3,401	135	66	220	4,441
Business										
Accounting										
Undergraduate Men	12	0	6	3	0	123	3	6	11	164
Undergraduate Women	16	0	3	5	0	88	1	12	9	134
Graduate Men	2	0	1	2	0	16	0	2	0	23
Graduate Women	2	0	0	2	0	27	1	7	1	40
Total Department	32	0	10	12	0	254	5	27	21	361

Institutional Research

Department, Gender, Ethnicity & Race

*This report uses the Federal Ethnicity/Race categories effective Fall 2010.

	Hispanic/ Latino	Non-Hispanic/Latino					Multi- Racial	Inter- National	No Response	Total
		Native American	Black	Asian American	Hawaiian/ Pac Islander	White				
Business										
Business Intra-College										
Undergraduate Men	17	1	1	0	0	174	10	4	16	223
Undergraduate Women	9	2	0	0	1	106	5	1	8	132
Graduate Men	6	0	1	2	0	39	1	22	6	77
Graduate Women	3	0	1	2	0	26	1	17	4	54
Total Department	35	3	3	4	1	345	17	44	34	486
Computer Information Systems										
Undergraduate Men	3	0	1	3	0	104	4	8	7	130
Undergraduate Women	8	0	2	0	0	38	1	7	1	57
Total Department	11	0	3	3	0	142	5	15	8	187
Finance & Real Estate										
Undergraduate Men	21	0	2	5	0	272	5	25	8	338
Undergraduate Women	5	2	2	3	0	80	1	21	4	118
Total Department	26	2	4	8	0	352	6	46	12	456
Management										
Undergraduate Men	12	1	4	4	0	200	4	8	9	242
Undergraduate Women	16	0	3	1	0	123	4	3	5	155
Graduate Men	1	0	1	0	0	9	0	2	1	14
Graduate Women	0	0	1	0	0	10	1	5	3	20
Total Department	29	1	9	5	0	342	9	18	18	431
Marketing										
Undergraduate Men	10	0	3	4	0	144	5	1	5	172
Undergraduate Women	16	0	2	5	0	187	9	0	9	228
Total Department	26	0	5	9	0	331	14	1	14	400
Total College	159	6	34	41	1	1,766	56	151	107	2,321
Engineering										
Atmospheric Science										
Graduate Men	6	0	1	0	0	34	2	3	4	50
Graduate Women	3	0	0	0	0	19	1	5	2	30
Total Department	9	0	1	0	0	53	3	8	6	80
Chemical and Biological Engineering										
Undergraduate Men	8	1	3	2	0	104	1	27	9	155
Undergraduate Women	7	0	1	2	0	49	2	7	5	73
Graduate Men	0	0	0	2	0	8	0	6	0	16
Graduate Women	0	0	0	0	0	2	0	5	1	8
Total Department	15	1	4	6	0	163	3	45	15	252
Civil and Environmental Engineering										
Undergraduate Men	17	1	0	1	0	233	5	17	27	301
Undergraduate Women	5	2	1	3	0	102	4	6	6	129
Graduate Men	2	0	1	1	0	62	1	58	11	136
Graduate Women	3	0	1	1	0	32	1	21	5	64
Total Department	27	3	3	6	0	429	11	102	49	630
Electrical and Computer Engineering										
Undergraduate Men	14	2	3	4	0	181	3	17	26	250
Undergraduate Women	3	0	2	0	0	13	4	4	3	29
Graduate Men	4	0	0	2	0	32	3	88	13	142
Graduate Women	1	0	0	0	0	3	0	22	4	30
Total Department	22	2	5	6	0	229	10	131	46	451

Institutional Research

Department, Gender, Ethnicity & Race

*This report uses the Federal Ethnicity/Race categories effective Fall 2010.

	Hispanic/ Latino	Non-Hispanic/Latino					Multi- Racial	Inter- National	No Response	Total
		Native American	Black	Asian American	Hawaiian/ Pac Islander	White				
Engineering										
Engineering Intra-College										
Undergraduate Men	11	0	2	3	0	121	5	2	17	161
Undergraduate Women	5	0	2	3	0	65	2	1	4	82
Graduate Men	1	0	0	1	0	18	0	3	7	30
Graduate Women	0	0	0	0	0	6	0	1	0	7
Total Department	17	0	4	7	0	210	7	7	28	280
Mechanical Engineering										
Undergraduate Men	33	1	2	12	1	534	19	20	35	657
Undergraduate Women	8	0	0	3	0	60	1	0	7	79
Graduate Men	5	0	0	1	1	52	1	20	3	83
Graduate Women	0	0	0	1	0	7	0	2	1	11
Total Department	46	1	2	17	2	653	21	42	46	830
Total College	136	7	19	42	2	1,737	55	335	190	2,523
Intra-University										
INTO CSU Center										
Undergraduate Men	0	0	0	0	0	0	0	21	0	21
Undergraduate Women	0	0	0	0	0	0	0	7	0	7
Graduate Men	0	0	0	0	0	0	0	4	0	4
Graduate Women	0	0	0	0	0	0	0	3	0	3
Total Department	0	0	0	0	0	0	0	35	0	35
Provost / Acad Vice President										
Undergraduate Men	139	2	38	23	1	761	38	86	63	1,151
Undergraduate Women	112	5	24	19	5	545	34	38	41	823
Graduate Men	5	0	3	1	0	78	1	16	14	118
Graduate Women	7	0	1	5	0	82	1	23	15	134
Total Department	263	7	66	48	6	1,466	74	163	133	2,226
Total College	263	7	66	48	6	1,466	74	198	133	2,261
Liberal Arts										
Anthropology										
Undergraduate Men	3	0	2	0	0	45	4	0	4	58
Undergraduate Women	9	0	3	0	0	84	6	0	11	113
Graduate Men	0	0	0	2	0	11	0	0	4	17
Graduate Women	2	0	0	0	0	21	0	0	2	25
Total Department	14	0	5	2	0	161	10	0	21	213
Art										
Undergraduate Men	17	0	0	4	0	113	6	0	8	148
Undergraduate Women	31	2	2	6	1	291	17	0	35	385
Graduate Men	2	0	0	0	0	6	1	0	1	10
Graduate Women	0	0	0	0	0	14	0	1	1	16
Total Department	50	2	2	10	1	424	24	1	45	559
Communication Studies										
Undergraduate Men	27	3	25	5	0	205	11	0	14	290
Undergraduate Women	33	1	11	6	0	281	12	2	13	359
Graduate Men	1	0	0	0	0	3	0	0	1	5
Graduate Women	1	0	0	1	0	13	0	2	1	18
Total Department	62	4	36	12	0	502	23	4	29	672

Institutional Research

Department, Gender, Ethnicity & Race

*This report uses the Federal Ethnicity/Race categories effective Fall 2010.

	Hispanic/ Latino	Non-Hispanic/Latino					Inter- National	No Response	Total	
		Native American	Black	Asian American	Hawaiian/ Pac Islander	White				
Liberal Arts										
Economics										
Undergraduate Men	26	0	6	5	1	202	13	22	17	292
Undergraduate Women	2	1	1	1	0	39	1	24	3	72
Graduate Men	3	0	0	0	0	20	0	15	3	41
Graduate Women	1	0	0	0	0	4	0	2	4	11
Total Department	32	1	7	6	1	265	14	63	27	416
English										
Undergraduate Men	16	0	2	2	0	105	2	1	11	139
Undergraduate Women	23	2	6	1	0	222	9	6	13	282
Graduate Men	3	0	0	1	0	30	1	5	7	47
Graduate Women	8	0	1	1	0	62	4	5	16	97
Total Department	50	2	9	5	0	419	16	17	47	565
Ethnic Studies										
Undergraduate Men	4	0	6	0	0	2	0	0	0	12
Undergraduate Women	6	0	3	0	0	9	2	0	2	22
Graduate Men	1	0	0	1	0	5	0	0	0	7
Graduate Women	5	0	0	1	0	2	0	1	0	9
Total Department	16	0	9	2	0	18	2	1	2	50
Foreign Languages & Literatures										
Undergraduate Men	8	1	0	0	0	26	2	0	1	38
Undergraduate Women	15	0	0	0	0	58	3	2	4	82
Graduate Men	0	0	0	0	0	2	0	0	1	3
Graduate Women	1	0	0	0	0	7	0	3	2	13
Total Department	24	1	0	0	0	93	5	5	8	136
History										
Undergraduate Men	21	1	2	3	1	153	11	0	12	204
Undergraduate Women	11	0	2	2	0	107	4	1	5	132
Graduate Men	0	0	0	0	0	8	0	0	2	10
Graduate Women	0	0	0	0	0	20	0	0	2	22
Total Department	32	1	4	5	1	288	15	1	21	368
Journalism & Technical Commnction										
Undergraduate Men	19	1	3	1	0	86	2	1	5	118
Undergraduate Women	16	0	8	3	0	196	7	2	8	240
Graduate Men	0	0	0	0	0	17	1	2	1	21
Graduate Women	3	1	0	0	0	29	1	3	3	40
Total Department	38	2	11	4	0	328	11	8	17	419
Liberal Arts Intra-College										
Undergraduate Men	17	0	5	8	3	101	4	2	13	153
Undergraduate Women	23	0	6	5	1	158	8	1	16	218
Total Department	40	0	11	13	4	259	12	3	29	371
Music, Theatre, & Dance										
Undergraduate Men	14	0	1	4	0	97	5	1	10	132
Undergraduate Women	12	0	3	3	0	173	5	2	8	206
Graduate Men	3	0	0	0	0	22	1	2	1	29
Graduate Women	2	0	1	0	0	30	2	15	3	53
Total Department	31	0	5	7	0	322	13	20	22	420
Philosophy										
Undergraduate Men	1	0	0	1	0	37	0	0	2	41
Undergraduate Women	0	0	0	0	0	6	1	0	0	7
Graduate Men	0	0	0	0	0	10	0	0	1	11
Graduate Women	1	0	0	0	0	4	0	0	2	7
Total Department	2	0	0	1	0	57	1	0	5	66

Institutional Research

Department, Gender, Ethnicity & Race

*This report uses the Federal Ethnicity/Race categories effective Fall 2010.

	Hispanic/ Latino	Non-Hispanic/Latino					Multi- Racial	Inter- National	No Response	Total
		Native American	Black	Asian American	Hawaiian/ Pac Islander	White				
Liberal Arts										
Political Science										
Undergraduate Men	19	1	5	4	0	132	7	1	11	180
Undergraduate Women	16	0	4	1	0	86	5	0	1	113
Graduate Men	0	0	0	0	0	17	0	0	4	21
Graduate Women	0	0	0	0	0	12	1	0	4	17
Total Department	35	1	9	5	0	247	13	1	20	331
Sociology										
Undergraduate Men	27	1	11	5	2	175	13	0	10	244
Undergraduate Women	32	2	11	0	0	176	14	0	13	248
Graduate Men	0	0	0	0	0	15	0	1	2	18
Graduate Women	1	0	0	0	0	21	2	2	0	26
Total Department	60	3	22	5	2	387	29	3	25	536
Total College	486	17	130	77	9	3,770	188	127	318	5,122
Natural Sciences										
Biochemistry & Molecular Bio										
Undergraduate Men	8	0	1	5	0	56	5	5	9	89
Undergraduate Women	4	0	3	7	0	67	4	2	4	91
Graduate Men	3	0	0	0	0	13	0	4	0	20
Graduate Women	0	0	0	0	0	13	2	5	1	21
Total Department	15	0	4	12	0	149	11	16	14	221
Biology										
Undergraduate Men	40	2	15	14	0	283	10	7	28	399
Undergraduate Women	104	1	22	17	1	639	38	9	45	876
Graduate Men	1	0	0	1	0	10	0	3	1	16
Graduate Women	1	0	0	2	0	14	1	2	5	25
Total Department	146	3	37	34	1	946	49	21	79	1,316
Chemistry										
Undergraduate Men	7	0	2	2	0	67	1	4	3	86
Undergraduate Women	2	1	0	3	0	41	2	2	4	55
Graduate Men	1	1	0	3	0	61	4	6	6	82
Graduate Women	4	0	0	1	0	34	2	3	2	46
Total Department	14	2	2	9	0	203	9	15	15	269
Computer Science										
Undergraduate Men	22	2	6	15	0	258	9	19	20	351
Undergraduate Women	1	0	0	1	0	14	0	8	3	27
Graduate Men	1	0	0	1	0	22	1	60	4	89
Graduate Women	1	0	0	0	0	4	0	15	1	21
Total Department	25	2	6	17	0	298	10	102	28	488
Mathematics										
Undergraduate Men	6	0	2	0	0	100	2	8	10	128
Undergraduate Women	6	0	2	3	0	64	4	10	3	92
Graduate Men	1	0	1	0	0	21	0	4	6	33
Graduate Women	0	0	0	1	0	13	0	2	1	17
Total Department	13	0	5	4	0	198	6	24	20	270
Natural Sciences Intra-College										
Undergraduate Men	1	0	0	0	0	24	1	0	2	28
Undergraduate Women	3	0	0	1	1	16	3	0	2	26
Graduate Women	1	0	0	0	0	1	1	0	2	5
Total Department	5	0	0	1	1	41	5	0	6	59

Institutional Research

Department, Gender, Ethnicity & Race

*This report uses the Federal Ethnicity/Race categories effective Fall 2010.

	Hispanic/ Latino	Non-Hispanic/Latino					Inter- National	No Response	Total	
		Native American	Black	Asian American	Hawaiian/ Pac Islander	White				Multi- Racial
Natural Sciences										
Physics										
Undergraduate Men	3	1	2	1	0	52	2	0	6	67
Undergraduate Women	0	0	0	1	0	11	1	0	1	14
Graduate Men	1	0	0	2	0	34	3	14	4	58
Graduate Women	0	0	0	0	0	6	0	1	1	8
Total Department	4	1	2	4	0	103	6	15	12	147
Psychology										
Undergraduate Men	33	2	12	7	1	187	14	3	21	280
Undergraduate Women	81	0	15	13	2	500	26	10	27	674
Graduate Men	3	0	0	1	0	20	2	0	1	27
Graduate Women	6	1	2	3	0	48	2	4	3	69
Total Department	123	3	29	24	3	755	44	17	52	1,050
Statistics										
Graduate Men	3	0	0	0	0	19	0	8	3	33
Graduate Women	0	0	0	1	0	9	0	10	0	20
Total Department	3	0	0	1	0	28	0	18	3	53
Total College	348	11	85	106	5	2,721	140	228	229	3,873
Veterinary Medicine and Biomedical Sciences										
Biomedical Sciences										
Undergraduate Men	7	1	3	4	0	65	3	2	7	92
Undergraduate Women	9	1	1	6	1	174	8	0	15	215
Graduate Men	2	0	0	2	0	25	1	4	2	36
Graduate Women	2	1	1	2	0	37	0	2	4	49
Total Department	20	3	5	14	1	301	12	8	28	392
Clinical Sciences										
Graduate Men	0	0	0	0	0	4	0	6	1	11
Graduate Women	0	0	0	2	0	7	0	12	2	23
Total Department	0	0	0	2	0	11	0	18	3	34
Environmntl & Radiolgiel Health Sci										
Undergraduate Men	8	0	0	2	0	27	4	3	6	50
Undergraduate Women	3	0	1	2	0	48	1	1	4	60
Graduate Men	1	0	2	0	0	26	0	2	11	42
Graduate Women	7	0	0	2	0	42	4	5	15	75
Total Department	19	0	3	6	0	143	9	11	36	227
Microbiology, Immunolgy and Patholgy										
Undergraduate Men	4	0	0	3	0	46	4	2	7	66
Undergraduate Women	15	0	2	3	0	106	4	5	8	143
Graduate Men	0	0	0	1	0	9	0	2	1	13
Graduate Women	6	1	0	0	0	30	0	8	1	46
Total Department	25	1	2	7	0	191	8	17	17	268
Vet Med & Biomed Sci Intra-College										
Prof Vet Med Men	10	0	1	3	0	81	4	1	9	109
Prof Vet Med Women	31	2	0	21	0	334	16	1	35	440
Total Department	41	2	1	24	0	415	20	2	44	549
Total College	105	6	11	53	1	1,061	49	56	128	1,470

Institutional Research

Department, Gender, Ethnicity & Race

*This report uses the Federal Ethnicity/Race categories effective Fall 2010.

	Hispanic/ Latino	Non-Hispanic/Latino					Multi- Racial	Inter- National	No Response	Total
		Native American	Black	Asian American	Hawaiian/ Pac Islander	White				
Warner College of Natural Resources										
Ecosystem Science & Sustainability										
Undergraduate Men	4	0	1	1	0	47	1	0	8	62
Undergraduate Women	1	0	0	0	0	20	0	3	3	27
Graduate Men	0	0	0	0	0	8	0	0	0	8
Graduate Women	0	0	0	0	0	6	0	0	3	9
Total Department	5	0	1	1	0	81	1	3	14	106
Fish/Wildlife/Conservation Biology										
Undergraduate Men	4	0	1	1	0	152	3	0	13	174
Undergraduate Women	12	0	4	3	0	136	6	1	8	170
Graduate Men	0	0	0	0	0	18	0	0	3	21
Graduate Women	2	0	0	0	0	6	0	0	1	9
Total Department	18	0	5	4	0	312	9	1	25	374
Forest & Rangeland Stewardship										
Undergraduate Men	17	0	1	1	0	238	9	1	18	285
Undergraduate Women	10	1	0	0	1	91	1	3	9	116
Graduate Men	3	0	0	0	0	31	0	4	1	39
Graduate Women	1	0	0	0	0	12	1	3	1	18
Total Department	31	1	1	1	1	372	11	11	29	458
Geosciences										
Undergraduate Men	3	1	1	2	0	86	4	0	8	105
Undergraduate Women	3	0	0	0	1	29	1	0	1	35
Graduate Men	0	1	0	0	0	27	0	5	4	37
Graduate Women	2	0	0	1	0	18	1	3	3	28
Total Department	8	2	1	3	1	160	6	8	16	205
Human Dimensions of Natural Res.										
Undergraduate Men	7	0	1	2	1	167	1	2	10	191
Undergraduate Women	6	0	2	1	0	112	4	0	8	133
Graduate Men	2	0	1	1	0	12	0	0	1	17
Graduate Women	2	0	0	0	0	24	0	9	2	37
Total Department	17	0	4	4	1	315	5	11	21	378
Total College	79	3	12	13	3	1,240	32	34	105	1,521
Total University										
Undergraduate Men	839	34	218	191	11	7,661	301	343	616	10,214
Undergraduate Women	995	40	227	167	21	7,969	374	225	524	10,542
Graduate Men	82	5	19	30	1	1,052	28	421	157	1,795
Graduate Women	117	12	21	37	0	1,205	43	268	180	1,883
Prof Vet Med Men	10	0	1	3	0	81	4	1	9	109
Prof Vet Med Women	31	2	0	21	0	334	16	1	35	440
Total University	2,074	93	486	449	33	18,302	766	1,259	1,521	24,983

Full/Part-Time Status by College & Gender

	Full-Time			Part-Time			Total			
	Men	Women	Total	Men	Women	Total	Men	Women	Total	
Undergraduate										
Agricultural Sciences	418	684	1,102	55	57	112	473	741	1,214	
Applied Human Sciences	1,131	2,320	3,451	143	202	345	1,274	2,522	3,796	
Business	1,210	789	1,999	59	35	94	1,269	824	2,093	
Engineering	1,392	367	1,759	132	25	157	1,524	392	1,916	
Intra-University	1,056	787	1,843	116	43	159	1,172	830	2,002	
Liberal Arts	1,873	2,280	4,153	176	199	375	2,049	2,479	4,528	
Natural Sciences	1,271	1,723	2,994	157	132	289	1,428	1,855	3,283	
Veterinary Medicine and Biomedical Science	195	400	595	13	18	31	208	418	626	
Warner College of Natural Resources	731	434	1,165	86	47	133	817	481	1,298	
Total Undergraduates	9,277	9,784	19,061	937	758	1,695	10,214	10,542	20,756	
Graduate										
Agricultural Sciences	53	76	129	57	51	108	110	127	237	
Applied Human Sciences	70	292	362	100	183	283	170	475	645	
Business	76	88	164	38	26	64	114	114	228	
Engineering	178	73	251	279	77	356	457	150	607	
Intra-University	49	55	104	73	82	155	122	137	259	
Liberal Arts	139	202	341	101	152	253	240	354	594	
Natural Sciences	155	115	270	203	117	320	358	232	590	
Veterinary Medicine and Biomedical Science	61	128	189	41	65	106	102	193	295	
Warner College of Natural Resources	42	45	87	80	56	136	122	101	223	
Total Graduates	823	1,074	1,897	972	809	1,781	1,795	1,883	3,678	
Professional Veterinary Medicine										
Veterinary Medicine and Biomedical Science	109	440	549	0	0	0	109	440	549	
Total Graduates	109	440	549	0	0	0	109	440	549	
Total University										
Agricultural Sciences	471	760	1,231	112	108	220	583	868	1,451	
Applied Human Sciences	1,201	2,612	3,813	243	385	628	1,444	2,997	4,441	
Business	1,286	877	2,163	97	61	158	1,383	938	2,321	
Engineering	1,570	440	2,010	411	102	513	1,981	542	2,523	
Intra-University	1,105	842	1,947	189	125	314	1,294	967	2,261	
Liberal Arts	2,012	2,482	4,494	277	351	628	2,289	2,833	5,122	
Natural Sciences	1,426	1,838	3,264	360	249	609	1,786	2,087	3,873	
Veterinary Medicine and Biomedical Science	365	968	1,333	54	83	137	419	1,051	1,470	
Warner College of Natural Resources	773	479	1,252	166	103	269	939	582	1,521	
Total University	10,209	11,298	21,507	1,909	1,567	3,476	12,118	12,865	24,983	

Full-time students = undergraduates enrolled for 12 or more credits Fall, Spring (9 - Summer), graduates enrolled for 9 or more credits, students enrolled in a CO-OP program, all professional veterinary students.

Institutional Research

Nonresidents by State

State	Undergraduate	Graduate	Prof Vet Med	University
APO	13	0	0	13
Alabama	9	5	0	14
Alaska	84	3	0	87
American Samoa	1	0	0	1
Arizona	122	9	40	171
Arkansas	10	1	0	11
California	591	43	20	654
Colorado	12	16	11	39
Connecticut	34	7	1	42
Delaware	1	1	0	2
District of Columbia	5	2	0	7
FPO	5	0	0	5
Florida	55	8	3	66
Georgia	25	3	0	28
Guam	1	0	0	1
Hawaii	91	2	17	110
Idaho	50	6	1	57
Illinois	325	17	4	346
Indiana	34	10	2	46
International	534	678	2	1,214
Iowa	35	5	0	40
Kansas	59	12	1	72
Kentucky	8	6	0	14
Louisiana	5	1	0	6
Maine	20	3	2	25
Maryland	58	12	0	70
Massachusetts	58	10	1	69
Michigan	40	21	1	62
Minnesota	120	20	0	140
Mississippi	5	2	0	7
Missouri	100	7	0	107
Montana	30	7	28	65
Nebraska	71	5	0	76
Nevada	54	3	13	70
New Hampshire	30	2	0	32
New Jersey	60	15	6	81
New Mexico	161	13	39	213
New York	54	22	3	79
North Carolina	20	13	4	37
North Dakota	18	5	5	28
Ohio	54	8	1	63
Oklahoma	22	6	0	28
Oregon	56	14	1	71
Pennsylvania	53	17	3	73
Puerto Rico	7	0	1	8
Rhode Island	5	0	0	5
South Carolina	8	6	0	14
South Dakota	45	8	1	54
Tennessee	19	7	1	27
Texas	343	33	3	379
Unknown State	70	38	0	108
Utah	36	13	5	54
Vermont	14	2	0	16
Virginia	69	17	2	88
Washington	113	18	2	133
West Virginia	1	2	0	3
Wisconsin	64	17	1	82
Wyoming	63	10	21	94
Total	4,050	1,211	246	5,507

Note: The number of international students on this page may not match the number of international students reported in other sections of this document since some international students may be classified as residents for tuition purposes.

Institutional Research**International Students by Country**

Country	Undergraduate	Graduate	Prof Vet Med	University
Afghanistan	1	3	0	4
Albania	0	2	0	2
Argentina	1	1	0	2
Armenia	0	1	0	1
Australia	11	2	0	13
Bahrain	2	0	0	2
Bangladesh	1	3	0	4
Belarus	0	1	0	1
Belgium	1	1	0	2
Benin	0	1	0	1
Bolivia	1	0	0	1
Brazil	13	5	0	18
Cambodia	0	1	0	1
Canada	7	2	1	10
Chile	1	2	0	3
China	200	154	0	354
Colombia	6	10	0	16
Congo, Dem Rep of the (Zaire)	0	2	0	2
Costa Rica	0	6	0	6
Czech Republic	1	0	0	1
Denmark	1	1	0	2
Ecuador	1	1	0	2
Egypt	0	2	0	2
El Salvador	0	1	0	1
Ethiopia	0	2	0	2
France	3	2	0	5
Georgia	0	1	0	1
Germany	1	1	0	2
Greece	0	2	0	2
Guatemala	1	2	0	3
Honduras	0	1	0	1
Hong Kong	0	1	0	1
India	3	143	0	146
Indonesia	1	8	0	9
Iran	1	28	0	29
Iraq	0	1	0	1
Ireland	0	1	0	1
Israel	0	1	0	1
Italy	1	4	0	5
Jamaica	0	2	0	2
Japan	8	5	0	13
Jordan	1	7	0	8
Kazakhstan	1	1	0	2
Kenya	1	2	0	3
Kuwait	28	1	0	29
Libya	3	37	0	40
Lithuania	0	1	0	1
Malaysia	5	10	1	16
Mexico	3	24	0	27
Mongolia	0	4	0	4
Morocco	1	2	0	3
Nepal	0	5	0	5
Netherlands	2	0	0	2
New Zealand	1	0	0	1
Nigeria	1	8	0	9

Institutional Research

International Students by Country

Country	Undergraduate	Graduate	Prof Vet Med	University
Norway	2	1	0	3
Oman	6	1	0	7
Pakistan	5	3	0	8
Peru	1	1	0	2
Poland	0	1	0	1
Portugal	1	1	0	2
Qatar	11	0	0	11
Romania	0	3	0	3
Russia	1	2	0	3
Saudi Arabia	150	42	0	192
Serbia	0	7	0	7
Singapore	1	0	0	1
South Africa	0	2	0	2
South Korea	13	36	0	49
Spain	1	5	0	6
Sri Lanka	0	7	0	7
Swaziland	0	1	0	1
Sweden	1	0	0	1
Switzerland	0	1	0	1
Taiwan	4	10	0	14
Tajikistan	0	1	0	1
Tanzania	1	1	0	2
Thailand	2	20	0	22
Tunisia	1	1	0	2
Turkey	0	8	0	8
Uganda	0	1	0	1
Ukraine	2	0	0	2
United Arab Emirates	5	0	0	5
United Kingdom	9	2	0	11
Uruguay	0	1	0	1
Venezuela	2	1	0	3
Vietnam	34	16	0	50
Zimbabwe	0	2	0	2
Unknown	1	2	0	3
Total	568	689	2	1,259