

Census Enrollment

Fall 2012



Colorado
State
University

Institutional
Research

Table of Contents

Fall 2012

University Enrollment	1
Five-Year Enrollment History	
Residency	2
Minority/Other Students	3
Application Type	4
Enrollment Data Summary Charts	
Residency	5
Gender	6
Ethnicity and Race	7
College	9
Application Type	11
Full-Time/Part-Time Enrollment	12
Class	13
Age at Registration	14
Enrollment Data Breakdowns	
Majors and Minors by Department	15
Undergraduate Primary Major History	45
Graduate Primary Major History	55
Application Type, Class, College & Residency	62
College, Class, Ethnicity & Race	64
Department, Gender, Ethnicity & Race	66
Full/Part-Time Status by College & Gender	74
Nonresidents by State	75
International Students by Country	76

University Enrollment

Fall 2012	
RI Students	
Undergraduate	22,412
Graduate	3,808
PVM	549
RI Total	26,769
Non-RI Students	
Employee	400
Guest	165
Online Plus	2,841
Study Abroad **	188
Others*	284
Non-RI Total	3,878
University Total	30,647

*The students in this category include degree-seeking students who are only enrolled in a non-RI course and students who are enrolled through the Colorado Public Health program.

** Four RI undergraduates also participated in study abroad and are excluded from the study abroad count because they are included in the RI count.

The University Total above reflects general campus activity as of census date. The Online Plus number will be updated at the end of the term in a separate report. Note that the Guest numbers explicitly stated above are non Resident Instruction (RI) only. There are Guest students who also enroll in one or more RI classes. These students would be included in the RI Total count. The rest of this document consists of breakdowns of the Resident Instruction number only, reported as the RI Total.

Residency

Headcount

Year	Resident		Nonresident		Total Headcount	%Change/ Previous Year
	Number	Percent	Number	Percent		
Fall 2008	20,045	80.1	4,966	19.9	25,011	
Fall 2009	20,485	80.6	4,928	19.4	25,413	1.6
Fall 2010	21,169	80.3	5,187	19.7	26,356	3.7
Fall 2011	21,234	79.4	5,501	20.6	26,735	1.4
Fall 2012	20,911	78.1	5,858	21.9	26,769	0.1

FTE

Year	Resident		Nonresident		Total FTE	%Change/ Previous Year
	FTE	Percent	FTE	Percent		
Fall 2008	17,695	79.9	4,457	20.1	22,152	
Fall 2009	18,094	80.3	4,425	19.7	22,519	1.7
Fall 2010	18,648	80.0	4,650	20.0	23,298	3.5
Fall 2011	18,680	79.1	4,935	20.9	23,615	1.4
Fall 2012	18,457	77.8	5,264	22.2	23,721	0.4

Graduate Continuous Registration

Agricultural Sciences	57
Applied Human Sciences	94
Business	15
Engineering	193
Intra-University	29
Liberal Arts	133
Natural Sciences	47
Veterinary Med and Biomed Sci	51
Warner College of Natural Resources	74
Total	693

Note: FTE is total student credit hours generated divided by 15. Totals may not sum due to rounding.

Minority/Other Students

*This report uses the new Federal Ethnicity/Race categories effective Fall 2010.

Year	Minority		Other Students	
	Number	Percent	Number	Percent
Fall 2008	3,214	12.9	21,797	87.1
Fall 2009	3,339	13.1	22,074	86.9
Fall 2010	3,631	13.8	22,725	86.2
Fall 2011	3,910	14.6	22,825	85.4
Fall 2012	4,185	15.6	22,584	84.4

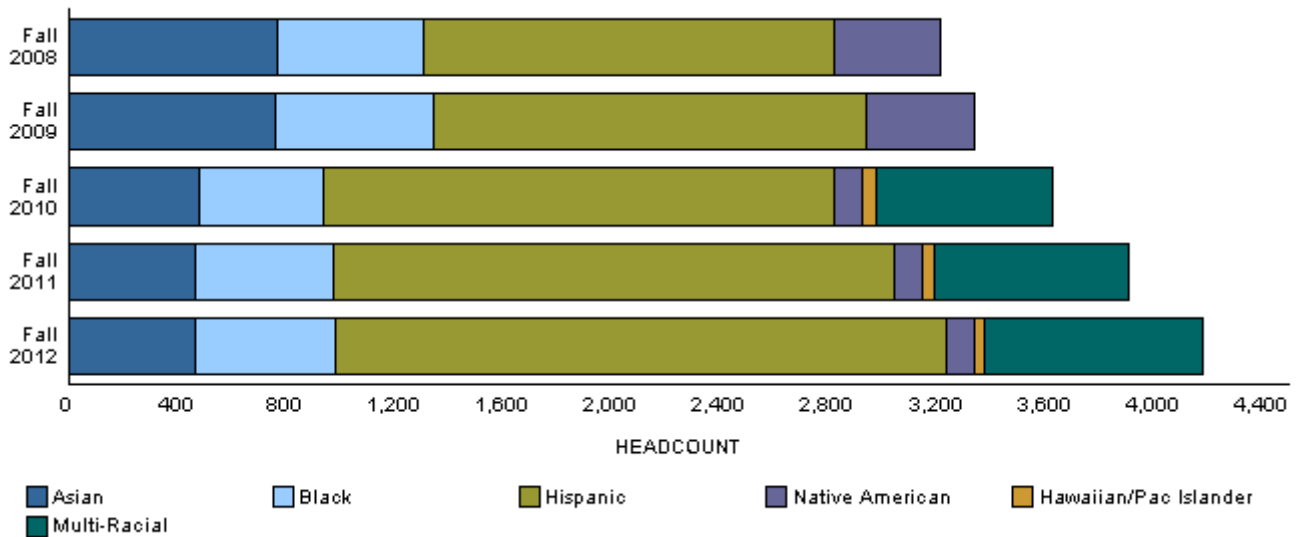

Application Type

Undergraduate	New Freshmen	Transfers	Readmits	Continuing	Non-Degree	Total
Year						
Fall 2008	4,404	1,249	447	14,650	79	20,829
Fall 2009	4,285	1,353	535	14,953	78	21,204
Fall 2010	4,472	1,422	372	15,491	196	21,953
Fall 2011	4,504	1,573	426	15,728	69	22,300
Fall 2012	4,544	1,429	378	15,971	90	22,412

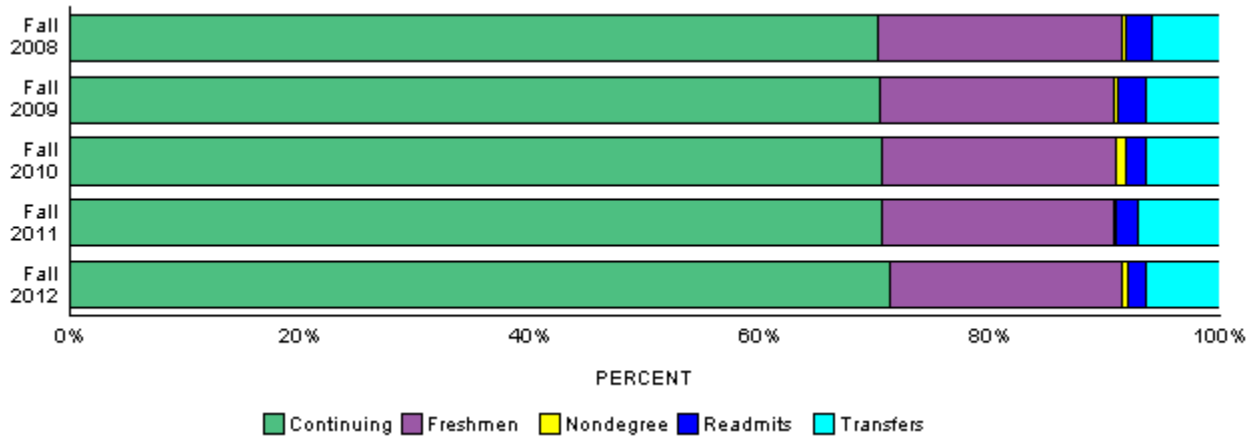

Graduate and Professional	New & Readmitted	Continuing	Non-Degree	Prof. Vet Med.	Total
Year					
Fall 2008	991	2,655	9	527	4,182
Fall 2009	1,054	2,602	15	538	4,209
Fall 2010	1,130	2,724	10	539	4,403
Fall 2011	1,097	2,783	7	548	4,435
Fall 2012	1,083	2,715	10	549	4,357

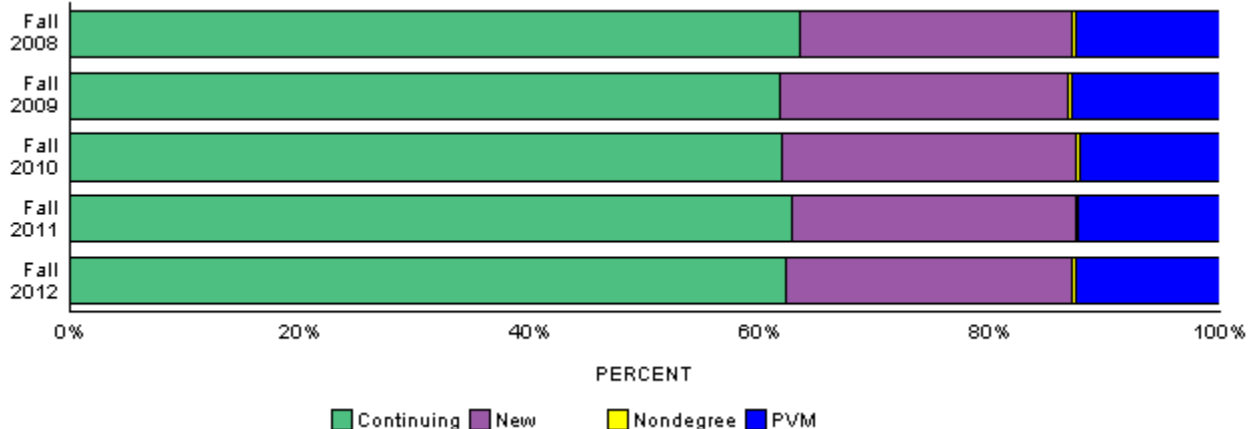

Residency

	Number	Percent of Category	Percent of University
Undergraduate			
Resident	18,045	80.5	67.4
Nonresident	4,367	19.5	16.3
Total	22,412	100.0	83.7
Graduate			
Resident	2,564	67.3	9.6
Nonresident	1,244	32.7	4.6
Total	3,808	100.0	14.2
Prof Vet Med			
Resident	302	55.0	1.1
Nonresident	247	45.0	0.9
Total	549	100.0	2.1
University			
Resident	20,911	78.1	78.1
Nonresident	5,858	21.9	21.9
University Total	26,769	100.0	100.0

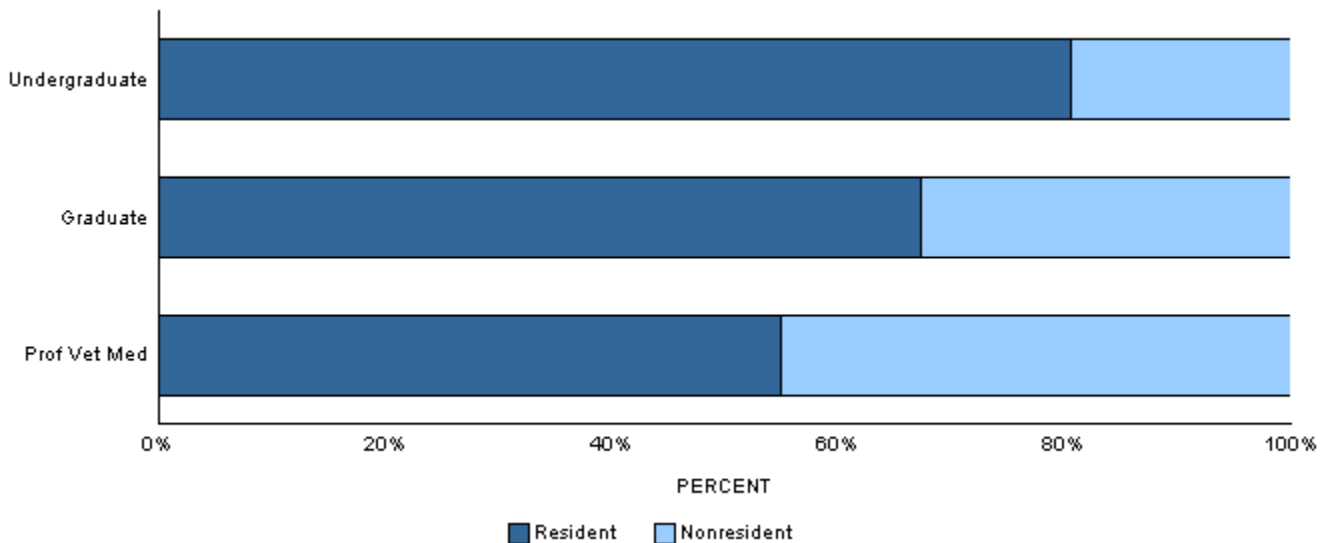

Gender

	Resident		Nonresident		Total	
	No.	% of Category	No.	% of Category	No.	% of Category
Undergraduate						
Men	9,046	50.1	1,937	44.4	10,983	49.0
Women	8,999	49.9	2,430	55.6	11,429	51.0
Total	18,045	100.0	4,367	100.0	22,412	100.0
Graduate						
Men	1,210	47.2	639	51.4	1,849	48.6
Women	1,354	52.8	605	48.6	1,959	51.4
Total	2,564	100.0	1,244	100.0	3,808	100.0
Prof Vet Med						
Men	70	23.2	38	15.4	108	19.7
Women	232	76.8	209	84.6	441	80.3
Total	302	100.0	247	100.0	549	100.0
University						
Men	10,326	49.4	2,614	44.6	12,940	48.3
Women	10,585	50.6	3,244	55.4	13,829	51.7
University Total	20,911	100.0	5,858	100.0	26,769	100.0

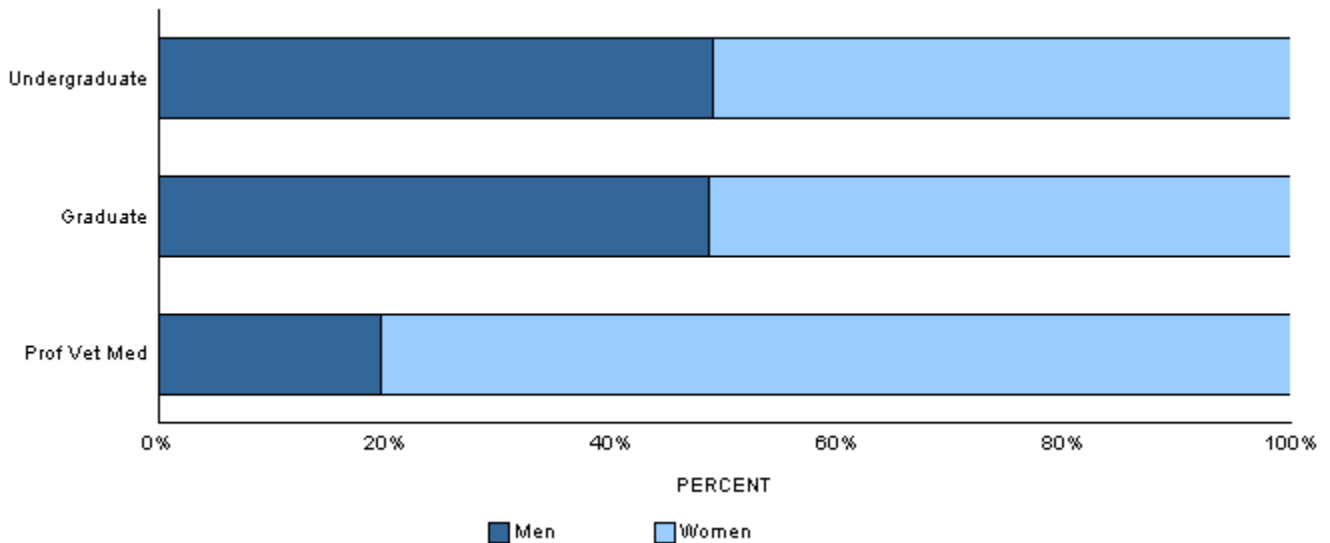

Ethnicity and Race

*This report uses the new Federal Ethnicity/Race categories effective Fall 2010.

	Resident		Nonresident		Total	
	No.	% of Category	No.	% of Category	No.	% of Category
Undergraduate						
Hispanic/Latino	1,698	9.4	307	7.0	2,005	8.9
Non Hispanic/Latino						
Asian	325	1.8	53	1.2	378	1.7
Black	410	2.3	64	1.5	474	2.1
Hawaiian/Pac. Islander	18	0.1	17	0.4	35	0.2
Multi-Racial	560	3.1	157	3.6	717	3.2
Native American	58	0.3	26	0.6	84	0.4
No Response	1,007	5.6	227	5.2	1,234	5.5
White	13,939	77.2	3,007	68.9	16,946	75.6
International	30	0.2	509	11.7	539	2.4
Total	18,045	100.0	4,367	100.0	22,412	100.0
Graduate						
Hispanic/Latino	180	7.0	28	2.3	208	5.5
Non Hispanic/Latino						
Asian	57	2.2	9	0.7	66	1.7
Black	33	1.3	7	0.6	40	1.1
Hawaiian/Pac. Islander	1	0.0	0	0.0	1	0.0
Multi-Racial	57	2.2	14	1.1	71	1.9
Native American	15	0.6	3	0.2	18	0.5
No Response	292	11.4	83	6.7	375	9.8
White	1,917	74.8	427	34.3	2,344	61.6
International	12	0.5	673	54.1	685	18.0
Total	2,564	100.0	1,244	100.0	3,808	100.0
Prof Vet Med						
Hispanic/Latino	25	8.3	16	6.5	41	7.5
Non Hispanic/Latino						
Asian	9	3.0	15	6.1	24	4.4
Black	0	0.0	1	0.4	1	0.2
Multi-Racial	12	4.0	8	3.2	20	3.6
Native American	0	0.0	2	0.8	2	0.4
No Response	29	9.6	15	6.1	44	8.0
White	227	75.2	188	76.1	415	75.6
International	0	0.0	2	0.8	2	0.4
Total	302	100.0	247	100.0	549	100.0

Ethnicity and Race

*This report uses the new Federal Ethnicity/Race categories effective Fall 2010.

	Resident		Nonresident		Total	
	No.	% of Category	No.	% of Category	No.	% of Category
University						
Hispanic/Latino	1,903	9.1	351	6.0	2,254	8.4
Non Hispanic/Latino						
Asian	391	1.9	77	1.3	468	1.7
Black	443	2.1	72	1.2	515	1.9
Hawaiian/Pac. Islander	19	0.1	17	0.3	36	0.1
Multi-Racial	629	3.0	179	3.1	808	3.0
Native American	73	0.3	31	0.5	104	0.4
No Response	1,328	6.4	325	5.5	1,653	6.2
White	16,083	76.9	3,622	61.8	19,705	73.6
International	42	0.2	1,184	20.2	1,226	4.6
Total	20,911	100.0	5,858	100.0	26,769	100.0

College

	Resident		Nonresident		Total	
	No.	% of Category	No.	% of Category	No.	% of Category
Undergraduate						
Agricultural Sciences	878	4.9	443	10.1	1,321	5.9
Applied Human Sciences	3,362	18.6	566	13.0	3,928	17.5
Business	1,792	9.9	362	8.3	2,154	9.6
Engineering	1,589	8.8	458	10.5	2,047	9.1
Intra-University	2,129	11.8	552	12.6	2,681	12.0
Liberal Arts	3,995	22.1	733	16.8	4,728	21.1
Natural Sciences	2,807	15.6	733	16.8	3,540	15.8
Veterinary Medicine and Biomedical Sciences	479	2.7	176	4.0	655	2.9
Warner College of Natural Resources	1,014	5.6	344	7.9	1,358	6.1
Total	18,045	100.0	4,367	100.0	22,412	100.0
Graduate						
Agricultural Sciences	161	6.3	94	7.6	255	6.7
Applied Human Sciences	512	20.0	152	12.2	664	17.4
Business	171	6.7	70	5.6	241	6.3
Engineering	289	11.3	317	25.5	606	15.9
Intra-University	186	7.3	67	5.4	253	6.6
Liberal Arts	448	17.5	178	14.3	626	16.4
Natural Sciences	397	15.5	213	17.1	610	16.0
Veterinary Medicine and Biomedical Sciences	228	8.9	86	6.9	314	8.2
Warner College of Natural Resources	172	6.7	67	5.4	239	6.3
Total	2,564	100.0	1,244	100.0	3,808	100.0
Prof Vet Med						
Veterinary Medicine and Biomedical Sciences	302	100.0	247	100.0	549	100.0
Total	302	100.0	247	100.0	549	100.0
University						
Agricultural Sciences	1,039	5.0	537	9.2	1,576	5.9
Applied Human Sciences	3,874	18.5	718	12.3	4,592	17.2
Business	1,963	9.4	432	7.4	2,395	8.9
Engineering	1,878	9.0	775	13.2	2,653	9.9
Intra-University	2,315	11.1	619	10.6	2,934	11.0
Liberal Arts	4,443	21.2	911	15.6	5,354	20.0
Natural Sciences	3,204	15.3	946	16.1	4,150	15.5
Veterinary Medicine and Biomedical Sciences	1,009	4.8	509	8.7	1,518	5.7
Warner College of Natural Resources	1,186	5.7	411	7.0	1,597	6.0
University Total	20,911	100.0	5,858	100.0	26,769	100.0

College

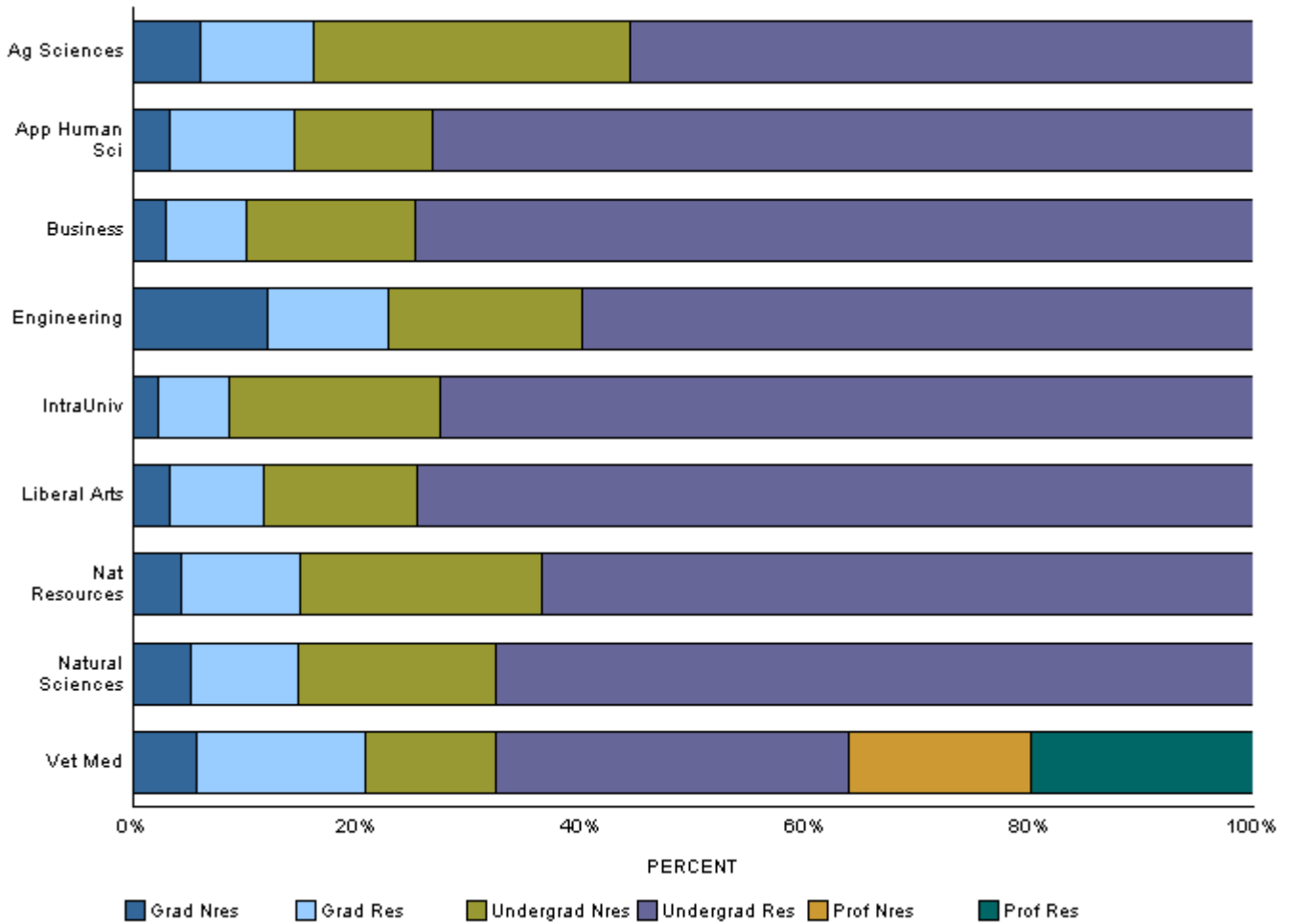

Application Type

	Resident	Nonresident	Total	Percent of University
Undergraduate				
New Freshmen	3,386	1,158	4,544	17.0
Transfer Students	1,098	331	1,429	5.3
Readmitted Students	336	42	378	1.4
Continuing Students	13,166	2,805	15,971	59.7
Non-Degree Students	59	31	90	0.3
Total	18,045	4,367	22,412	83.7
Graduate and Professional				
New, Readmitted Students	498	585	1,083	4.0
Continuing Students	2,058	657	2,715	10.1
Non-Degree Students	8	2	10	0.0
Prof. Veterinary Medicine	302	247	549	2.1
Total	2,866	1,491	4,357	16.3
University Total	20,911	5,858	26,769	100.0

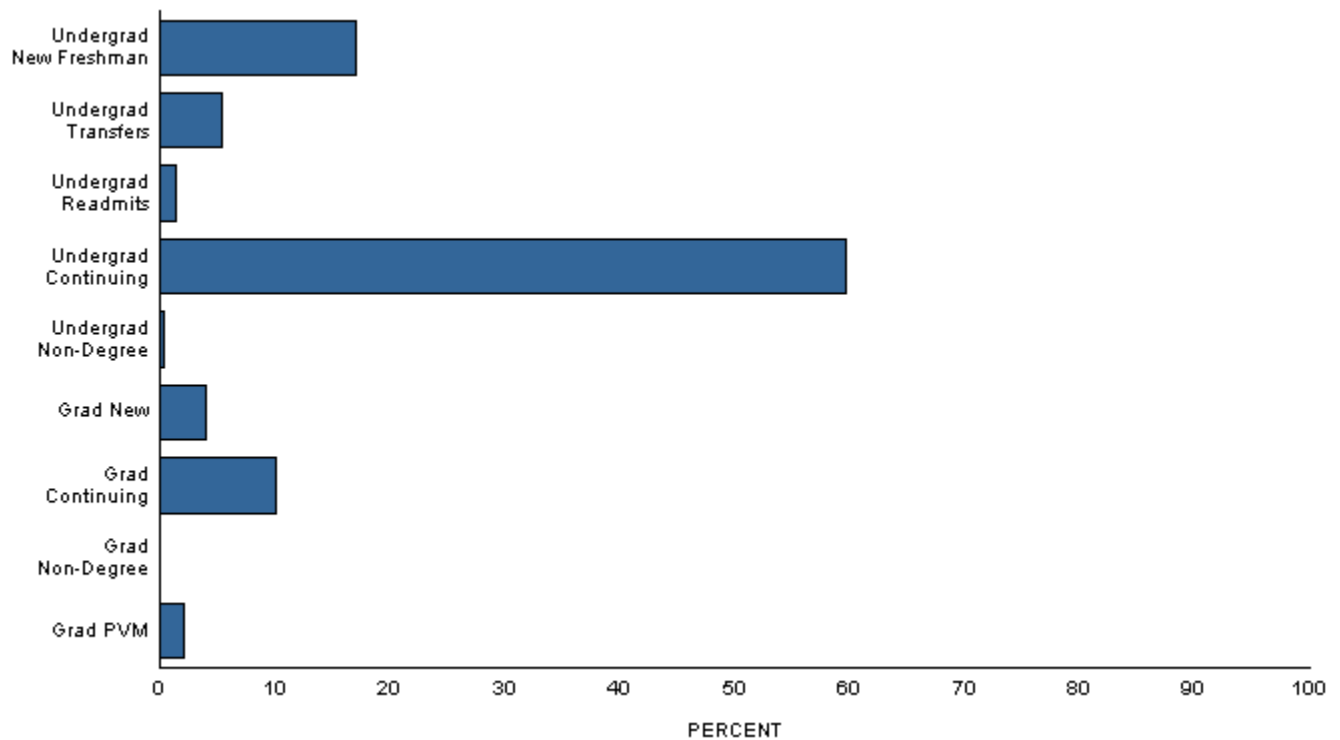

Full-Time/Part-Time Enrollment

	Resident	Nonresident	Total	Percent of University
Full-Time				
Undergraduate	16,570	4,136	20,706	77.4
Graduate	1,245	827	2,072	7.7
Prof. Veterinary Medicine	302	247	549	2.1
Total	18,117	5,210	23,327	87.1
Part-Time				
Undergraduate	1,475	231	1,706	6.4
Graduate	1,319	417	1,736	6.5
Total	2,794	648	3,442	12.9
University Total	20,911	5,858	26,769	100.0

Full-time students = undergraduates enrolled for 12 or more credits Fall, Spring (9 - Summer)
 graduates enrolled for 9 or more credits
 students enrolled in a CO-OP Program
 all professional veterinary students

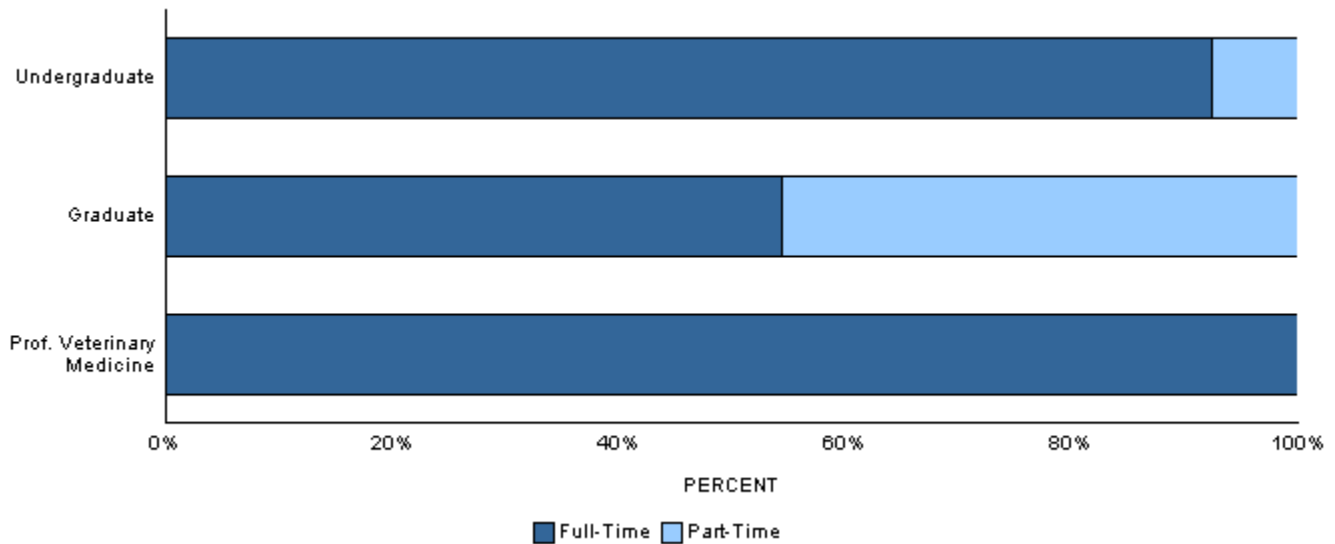

Class

	Resident	Nonresident	Total	Percent of University
Undergraduate				
Freshmen	4,371	1,464	5,835	21.8
Sophomore	3,920	1,008	4,928	18.4
Junior	4,075	864	4,939	18.5
Senior	5,679	1,031	6,710	25.1
Total	18,045	4,367	22,412	83.7
Graduate and Professional				
Graduate-I (excl PVM)	1,609	742	2,351	8.8
Graduate-II (excl PVM)	955	502	1,457	5.4
Graduate-I (PVM)	75	65	140	0.5
Graduate-II (PVM)	227	182	409	1.5
Total	2,866	1,491	4,357	16.3
University Total	20,911	5,858	26,769	100.0

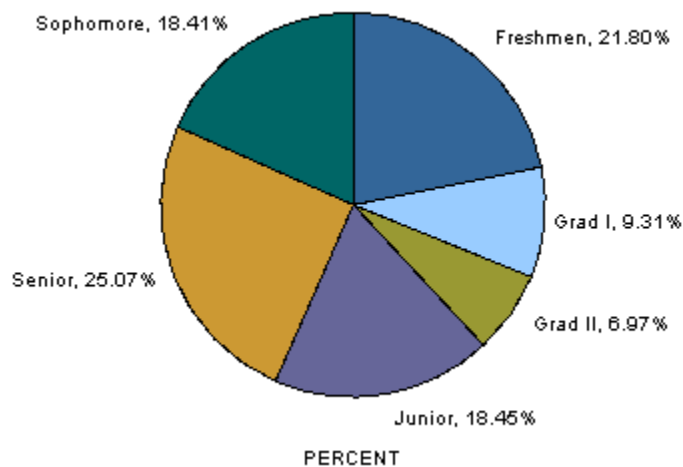

Age at Registration

Age	Undergraduate	Graduate	Prof Vet Med	Total Univ
17 or under	169	0	0	169
18	3,951	1	0	3,952
19	4,199	0	0	4,199
20	4,137	4	0	4,141
21	4,079	38	7	4,124
22	2,390	247	44	2,681
23	1,052	348	59	1,459
24	483	366	70	919
25	368	324	94	786
26--27	548	599	100	1,247
28--29	321	474	65	860
30--34	382	680	80	1,142
35--39	147	297	20	464
40--49	124	294	7	425
50 or over	62	136	3	201
Not Reported	0	0	0	0
Total	22,412	3,808	549	26,769
Mean Age	21	30	27	22

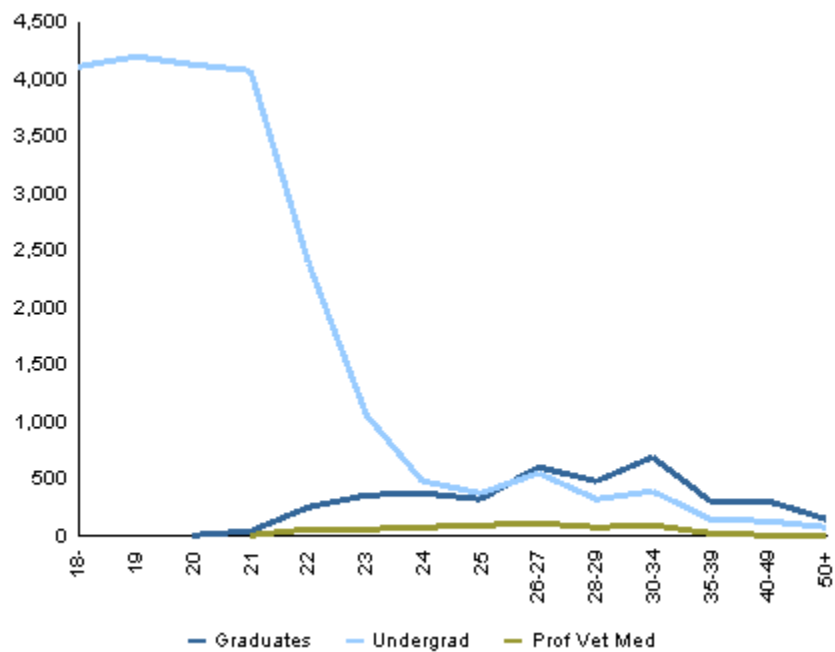

Majors and Minors by Department

	Undergraduate				Subtotal	Graduate			Total
	Freshmen	Sophomore	Junior	Senior		I	II	Subtotal	
Agricultural Sciences									
Agricultural & Resource Economics									
Primary Majors									
Agricultural Business	35	34	41	50	160	0	0	0	160
Agricultural Economics	2	2	0	1	5	0	0	0	5
Agricultural Education	2	5	9	10	26	0	0	0	26
Agricultural and Resource Econ	0	0	0	0	0	32	22	54	54
Farm and Ranch Management	1	2	3	1	7	0	0	0	7
Natural Resource Economics	2	0	2	2	6	0	0	0	6
Department Primary Majors Total	42	43	55	64	204	32	22	54	258
Secondary Majors									
Agricultural Business	4	13	8	21	46	0	0	0	46
Agricultural Education	0	0	3	4	7	0	0	0	7
Natural Resource Economics	0	1	3	1	5	0	0	0	5
Department Secondary Majors Total	4	14	14	26	58	0	0	0	58
Dept Majors (Primary + Secondary) Total	46	57	69	90	262	32	22	54	316
Minors									
Agricultural and Resource Econ	3	2	12	16	33				33
Department Grand Total	49	59	81	106	295	32	22	54	349
Agricultural Sciences Intra-College									
Primary Majors									
Agricultural Ext Education	0	0	0	0	0	1	0	1	1
Agricultural Sciences	0	0	0	0	0	20	0	20	20
Integrated Resource Management	0	0	0	0	0	23	0	23	23
Department Primary Majors Total	0	0	0	0	0	44	0	44	44
Dept Majors (Primary + Secondary) Total	0	0	0	0	0	44	0	44	44
Department Grand Total	0	0	0	0	0	44	0	44	44
Animal Sciences									
Primary Majors									
Animal Sciences	84	75	62	88	309	18	24	42	351
Equine Science	103	82	96	111	392	0	0	0	392
Department Primary Majors Total	187	157	158	199	701	18	24	42	743
Secondary Majors									
Animal Sciences	7	12	11	32	62	0	0	0	62
Equine Science	4	11	8	9	32	0	0	0	32
Department Secondary Majors Total	11	23	19	41	94	0	0	0	94
Dept Majors (Primary + Secondary) Total	198	180	177	240	795	18	24	42	837
Department Grand Total	198	180	177	240	795	18	24	42	837

Majors and Minors by Department

	Undergraduate					Graduate			Total
	Freshmen	Sophomore	Junior	Senior	Subtotal	I	II	Subtotal	
Agricultural Sciences									
Bioagricultural Scs & Pest Mngmnt									
Primary Majors									
Bioagricultural Sciences	0	0	0	0	0	0	2	2	2
Entomology	0	0	0	0	0	3	6	9	9
Pest Management	0	0	0	0	0	2	0	2	2
Plant Pathology	0	0	0	0	0	3	7	10	10
Weed Science	0	0	0	0	0	7	1	8	8
Department Primary Majors Total	0	0	0	0	0	15	16	31	31
Dept Majors (Primary + Secondary) Total	0	0	0	0	0	15	16	31	31
Minors									
Entomology	0	1	1	7	9				9
Department Grand Total	0	1	1	7	9	15	16	31	40
Horticulture & Landscape Archtctr									
Primary Majors									
Environmental Horticulture	1	2	1	1	5	0	0	0	5
Floriculture	3	1	7	8	19	0	0	0	19
Horticultural Business Management	0	0	5	7	12	0	0	0	12
Horticultural Food Crops	4	4	6	14	28	0	0	0	28
Horticultural Science	0	2	1	6	9	0	0	0	9
Horticulture	4	4	5	2	15	21	11	32	47
Landscape Architecture	3	13	27	47	90	14	0	14	104
Landscape Business	0	2	1	1	4	0	0	0	4
Landscape Design and Contracting	4	6	9	25	44	0	0	0	44
Nursery and Landscape Management	0	4	3	8	15	0	0	0	15
Pre-Landscape Architecture	16	13	5	1	35	0	0	0	35
Turf Management	1	8	11	13	33	0	0	0	33
Viticulture and Enology	2	4	5	7	18	0	0	0	18
Department Primary Majors Total	38	63	86	140	327	35	11	46	373
Secondary Majors									
Horticultural Business Management	0	0	1	1	2	0	0	0	2
Horticultural Food Crops	0	3	0	0	3	0	0	0	3
Horticultural Therapy	0	0	1	0	1	0	0	0	1
Landscape Design and Contracting	1	0	0	0	1	0	0	0	1
Nursery and Landscape Management	0	0	0	1	1	0	0	0	1
Viticulture and Enology	0	2	0	0	2	0	0	0	2
Department Secondary Majors Total	1	5	2	2	10	0	0	0	10
Dept Majors (Primary + Secondary) Total	39	68	88	142	337	35	11	46	383
Minors									
Environmental Horticulture	1	0	2	3	6				6
Horticulture	0	2	3	6	11				11
Department Minors Total	1	2	5	9	17				17
Department Grand Total	40	70	93	151	354	35	11	46	400

Majors and Minors by Department

	Undergraduate					Graduate			Total
	Freshmen	Sophomore	Junior	Senior	Subtotal	I	II	Subtotal	
Agricultural Sciences									
Soil and Crop Sciences									
Primary Majors									
Agronomic Production Management	1	0	2	2	5	0	0	0	5
Applied Information Technology	0	1	1	0	2	0	0	0	2
Environmental Soil Science	0	0	0	1	1	0	0	0	1
International Soil and Crop Science	0	2	2	6	10	0	0	0	10
Plant Biotechnology, Genetics, and Breeding	2	1	3	8	14	0	0	0	14
Soil Ecology	0	1	0	1	2	0	0	0	2
Soil Restoration and Conservation	0	1	2	3	6	0	0	0	6
Soil and Crop Sciences	5	6	15	23	49	16	22	38	87
Department Primary Majors Total	8	12	25	44	89	16	22	38	127
Secondary Majors									
Applied Information Technology	0	0	1	0	1	0	0	0	1
Soil Ecology	0	0	0	1	1	0	0	0	1
Soil and Crop Sciences	2	0	3	3	8	0	0	0	8
Department Secondary Majors Total	2	0	4	4	10	0	0	0	10
Dept Majors (Primary + Secondary) Total	10	12	29	48	99	16	22	38	137
Minors									
Organic Agriculture Interdisciplinary	2	9	8	15	34				34
Soil Resources & Conservation	0	1	0	3	4				4
Department Minors Total	2	10	8	18	38				38
Department Grand Total	12	22	37	66	137	16	22	38	175
College Primary Majors Total	275	275	324	447	1,321	160	95	255	1,576
College Secondary Majors Total	18	42	39	73	172	0	0	0	172
College Majors (Primary + Secondary) Total	293	317	363	520	1,493	160	95	255	1,748
College Minors Total	6	15	26	50	97				97
College Grand Total	299	332	389	570	1,590	160	95	255	1,845

Majors and Minors by Department

	Undergraduate				Subtotal	Graduate			Total
	Freshmen	Sophomore	Junior	Senior		I	II	Subtotal	
Applied Human Sciences									
Applied Human Sciences Intra-Colleg									
Primary Majors									
Principal Licensure	0	0	0	0	0	7	0	7	7
Teacher Licn - Early Childhood	0	0	0	1	1	0	0	0	1
Teacher Licn - English	1	0	0	5	6	0	0	0	6
Teacher Licn - Fmly & Csmr Std	0	0	0	3	3	0	0	0	3
Teacher Licn - General Science	0	0	0	8	8	0	0	0	8
Teacher Licn - Mathematics	0	0	0	2	2	0	0	0	2
Teacher Licn - Social Studies	0	0	0	8	8	0	0	0	8
Teacher Licn - Speech	0	0	0	1	1	0	0	0	1
Department Primary Majors Total	1	0	0	28	29	7	0	7	36
Secondary Majors									
Pre-Admission to Licensure	2	140	141	87	370	5	0	5	375
Principal Licensure	0	0	0	0	0	0	6	6	6
Teacher Licn - Agriculture	0	0	1	11	12	5	0	5	17
Teacher Licn - Art	0	0	4	24	28	0	0	0	28
Teacher Licn - Biology	0	0	4	17	21	0	0	0	21
Teacher Licn - Chemistry	0	1	0	6	7	0	0	0	7
Teacher Licn - Early Childhood	0	3	19	32	54	0	0	0	54
Teacher Licn - English	0	1	22	43	66	7	0	7	73
Teacher Licn - Fmly & Csmr Std	0	0	3	8	11	1	0	1	12
Teacher Licn - French	0	0	1	3	4	1	0	1	5
Teacher Licn - General Science	0	0	0	2	2	1	0	1	3
Teacher Licn - German	0	0	0	1	1	0	0	0	1
Teacher Licn - Mathematics	0	2	9	26	37	0	0	0	37
Teacher Licn - Music Education	0	0	6	35	41	5	0	5	46
Teacher Licn - Physics	0	0	0	2	2	0	0	0	2
Teacher Licn - Social Studies	0	1	9	50	60	1	0	1	61
Teacher Licn - Spanish	0	0	3	8	11	0	0	0	11
Teacher Licn - Speech	0	0	0	3	3	0	0	0	3
Teacher Licn - Technology Educ	0	0	0	6	6	0	0	0	6
Department Secondary Majors Total	2	148	222	364	736	26	6	32	768
Dept Majors (Primary + Secondary) Total	3	148	222	392	765	33	6	39	804
Department Grand Total	3	148	222	392	765	33	6	39	804
Construction Management									
Primary Majors									
Construction Management	9	55	83	229	376	33	0	33	409
Pre-Construction Management	54	46	13	7	120	0	0	0	120
Department Primary Majors Total	63	101	96	236	496	33	0	33	529
Secondary Majors									
Construction Management	0	2	2	10	14	0	0	0	14
Pre-Construction Management	1	2	4	3	10	0	0	0	10
Department Secondary Majors Total	1	4	6	13	24	0	0	0	24
Dept Majors (Primary + Secondary) Total	64	105	102	249	520	33	0	33	553
Department Grand Total	64	105	102	249	520	33	0	33	553

Majors and Minors by Department

	Undergraduate					Graduate			Total
	Freshmen	Sophomore	Junior	Senior	Subtotal	I	II	Subtotal	
Applied Human Sciences									
Design and Merchandising									
Primary Majors									
Apparel Design and Production	2	10	9	37	58	0	0	0	58
Apparel and Merchandising	20	4	3	3	30	22	0	22	52
Interior Design	2	33	25	52	112	6	0	6	118
Merchandising	50	52	55	59	216	0	0	0	216
Pre-Interior Design	33	7	2	2	44	0	0	0	44
Department Primary Majors Total	107	106	94	153	460	28	0	28	488
Secondary Majors									
Apparel Design and Production	0	0	1	7	8	0	0	0	8
Apparel and Merchandising	0	1	0	0	1	0	0	0	1
Interior Design	0	1	0	1	2	0	0	0	2
Merchandising	0	2	2	3	7	0	0	0	7
Pre-Interior Design	1	1	0	0	2	0	0	0	2
Department Secondary Majors Total	1	5	3	11	20	0	0	0	20
Dept Majors (Primary + Secondary) Total	108	111	97	164	480	28	0	28	508
Minors									
Merchandising	6	19	24	18	67				67
Department Grand Total	114	130	121	182	547	28	0	28	575
Food Science & Human Nutrition									
Primary Majors									
Food Science and Nutrition	43	63	75	145	326	68	16	84	410
Hospitality Management	41	46	53	50	190	0	0	0	190
Department Primary Majors Total	84	109	128	195	516	68	16	84	600
Secondary Majors									
Food Science and Nutrition	0	1	3	8	12	0	0	0	12
Hospitality Management	2	2	2	6	12	0	0	0	12
Department Secondary Majors Total	2	3	5	14	24	0	0	0	24
Dept Majors (Primary + Secondary) Total	86	112	133	209	540	68	16	84	624
Minors									
Food Science/Safety Interdisciplinary	0	2	4	7	13				13
Nutrition	1	2	10	12	25				25
Department Minors Total	1	4	14	19	38				38
Department Grand Total	87	116	147	228	578	68	16	84	662

Majors and Minors by Department

	Undergraduate				Subtotal	Graduate			Total
	Freshmen	Sophomore	Junior	Senior		I	II	Subtotal	
Applied Human Sciences									
Health and Exercise Science									
Primary Majors									
Exercise Science and Nutrition	0	0	0	0	0	2	0	2	2
Health Promotion	47	124	129	167	467	0	0	0	467
Health and Exercise Science	179	27	14	15	235	19	0	19	254
Human Bioenergetics	0	0	0	0	0	0	12	12	12
Sports Medicine	68	182	173	213	636	0	0	0	636
Department Primary Majors Total	294	333	316	395	1,338	21	12	33	1,371
Secondary Majors									
Health Promotion	0	0	7	7	14	0	0	0	14
Health and Exercise Science	0	1	0	0	1	0	0	0	1
Sports Medicine	1	2	1	8	12	0	0	0	12
Department Secondary Majors Total	1	3	8	15	27	0	0	0	27
Dept Majors (Primary + Secondary) Total	295	336	324	410	1,365	21	12	33	1,398
Department Grand Total	295	336	324	410	1,365	21	12	33	1,398
Human Development & Family Studies									
Primary Majors									
Applied Developmental Science	0	0	0	0	0	0	9	9	9
Human Devlpmnt & Family Stdies	109	180	196	229	714	14	0	14	728
Marriage and Family Therapy	0	0	0	0	0	15	0	15	15
Department Primary Majors Total	109	180	196	229	714	29	9	38	752
Secondary Majors									
Human Devlpmnt & Family Stdies	1	13	21	14	49	0	0	0	49
Department Secondary Majors Total	1	13	21	14	49	0	0	0	49
Dept Majors (Primary + Secondary) Total	110	193	217	243	763	29	9	38	801
Minors									
Gerontology Interdisciplinary	0	1	12	29	42				42
Department Grand Total	110	194	229	272	805	29	9	38	843
Occupational Therapy									
Primary Majors									
Occupational Therapy	0	0	0	0	0	107	0	107	107
Department Primary Majors Total	0	0	0	0	0	107	0	107	107
Dept Majors (Primary + Secondary) Total	0	0	0	0	0	107	0	107	107
Department Grand Total	0	0	0	0	0	107	0	107	107

Majors and Minors by Department

	Undergraduate				Subtotal	Graduate			Total
	Freshmen	Sophomore	Junior	Senior		I	II	Subtotal	
Applied Human Sciences									
School of Education									
Primary Majors									
Adult Education and Training	0	0	0	0	0	27	0	27	27
Community College Leadership	0	0	0	0	0	0	7	7	7
Counseling and Career Development	0	0	0	0	0	39	0	39	39
Educational Leadership, Renewal and Change	0	0	0	0	0	13	40	53	53
Family and Consumer Sciences	4	4	5	7	20	0	0	0	20
Family and Consumer Sciences Education	1	7	9	10	27	0	0	0	27
Interdisciplinary Studies	0	0	0	0	0	0	32	32	32
Learning, Teaching, and Culture	0	0	0	0	0	0	2	2	2
Organizational Performance and Change	0	0	0	0	0	5	31	36	36
Research Methodology	0	0	0	0	0	0	4	4	4
School Leadership	0	0	0	0	0	0	10	10	10
Student Affairs in Higher Educ	0	0	0	0	0	39	0	39	39
Department Primary Majors Total	5	11	14	17	47	123	126	249	296
Dept Majors (Primary + Secondary) Total	5	11	14	17	47	123	126	249	296
Department Grand Total	5	11	14	17	47	123	126	249	296
School of Social Work									
Primary Majors									
Social Work	63	71	95	99	328	77	8	85	413
Department Primary Majors Total	63	71	95	99	328	77	8	85	413
Secondary Majors									
Social Work	0	8	7	7	22	0	0	0	22
Department Secondary Majors Total	0	8	7	7	22	0	0	0	22
Dept Majors (Primary + Secondary) Total	63	79	102	106	350	77	8	85	435
Department Grand Total	63	79	102	106	350	77	8	85	435
College Primary Majors Total	726	911	939	1,352	3,928	493	171	664	4,592
College Secondary Majors Total	8	184	272	438	902	26	6	32	934
College Majors (Primary + Secondary) Total	734	1,095	1,211	1,790	4,830	519	177	696	5,526
College Minors Total	7	24	50	66	147				147
College Grand Total	741	1,119	1,261	1,856	4,977	519	177	696	5,673
Business									
Accounting									
Primary Majors									
Accountancy	0	0	0	0	0	58	0	58	58
Business Administration/Accounting	7	46	94	150	297	0	0	0	297
Department Primary Majors Total	7	46	94	150	297	58	0	58	355
Secondary Majors									
Business Administration/Accounting	0	1	4	6	11	0	0	0	11
Department Secondary Majors Total	0	1	4	6	11	0	0	0	11
Dept Majors (Primary + Secondary) Total	7	47	98	156	308	58	0	58	366

Majors and Minors by Department

	Undergraduate					Graduate			Total
	Freshmen	Sophomore	Junior	Senior	Subtotal	I	II	Subtotal	
Business									
Accounting									
Department Grand Total	7	47	98	156	308	58	0	58	366
Business Intra-College									
Primary Majors									
Business Administration	347	155	48	8	558	65	0	65	623
Computer Information Systems	0	0	0	0	0	31	0	31	31
Financial Risk Management	0	0	0	0	0	11	0	11	11
Global, Social and Sustainable Enterprise	0	0	0	0	0	47	0	47	47
Department Primary Majors Total	347	155	48	8	558	154	0	154	712
Secondary Majors									
Business Administration	2	0	1	1	4	1	2	3	7
Department Secondary Majors Total	2	0	1	1	4	1	2	3	7
Dept Majors (Primary + Secondary) Total	349	155	49	9	562	155	2	157	719
Minors									
Business Administration	42	321	486	827	1,676				1,676
Department Grand Total	391	476	535	836	2,238	155	2	157	2,395
Computer Information Systems									
Primary Majors									
Information Systems	10	46	58	55	169	0	0	0	169
Department Primary Majors Total	10	46	58	55	169	0	0	0	169
Secondary Majors									
Information Systems	0	0	3	1	4	0	0	0	4
Department Secondary Majors Total	0	0	3	1	4	0	0	0	4
Dept Majors (Primary + Secondary) Total	10	46	61	56	173	0	0	0	173
Department Grand Total	10	46	61	56	173	0	0	0	173
Finance & Real Estate									
Primary Majors									
Finance	7	78	131	141	357	0	0	0	357
Real Estate	2	4	6	18	30	0	0	0	30
Department Primary Majors Total	9	82	137	159	387	0	0	0	387
Secondary Majors									
Finance	0	0	4	8	12	0	0	0	12
Real Estate	0	0	1	0	1	0	0	0	1
Department Secondary Majors Total	0	0	5	8	13	0	0	0	13
Dept Majors (Primary + Secondary) Total	9	82	142	167	400	0	0	0	400
Department Grand Total	9	82	142	167	400	0	0	0	400

Majors and Minors by Department

	Undergraduate				Subtotal	Graduate			Total
	Freshmen	Sophomore	Junior	Senior		I	II	Subtotal	
Business									
Management									
Primary Majors									
Management Practice	0	0	0	0	0	29	0	29	29
Organization and Innovation Management	11	63	124	161	359	0	0	0	359
Department Primary Majors Total	11	63	124	161	359	29	0	29	388
Secondary Majors									
Organization and Innovation Management	0	6	8	11	25	0	0	0	25
Department Secondary Majors Total	0	6	8	11	25	0	0	0	25
Dept Majors (Primary + Secondary) Total	11	69	132	172	384	29	0	29	413
Department Grand Total	11	69	132	172	384	29	0	29	413
Marketing									
Primary Majors									
Marketing	16	79	136	153	384	0	0	0	384
Department Primary Majors Total	16	79	136	153	384	0	0	0	384
Secondary Majors									
Marketing	0	8	6	11	25	0	0	0	25
Department Secondary Majors Total	0	8	6	11	25	0	0	0	25
Dept Majors (Primary + Secondary) Total	16	87	142	164	409	0	0	0	409
Department Grand Total	16	87	142	164	409	0	0	0	409
College Primary Majors Total	400	471	597	686	2,154	241	0	241	2,395
College Secondary Majors Total	2	15	27	38	82	1	2	3	85
College Majors (Primary + Secondary) Total	402	486	624	724	2,236	242	2	244	2,480
College Minors Total	42	321	486	827	1,676				1,676
College Grand Total	444	807	1,110	1,551	3,912	242	2	244	4,156
Engineering									
Atmospheric Science									
Primary Majors									
Atmospheric Science	0	0	0	0	0	44	43	87	87
Department Primary Majors Total	0	0	0	0	0	44	43	87	87
Dept Majors (Primary + Secondary) Total	0	0	0	0	0	44	43	87	87
Department Grand Total	0	0	0	0	0	44	43	87	87
Chemical and Biological Engineering									
Primary Majors									
Chemical & Biological Engineer	40	50	34	100	224	0	0	0	224
Chemical Engineering	0	0	0	0	0	3	20	23	23
Department Primary Majors Total	40	50	34	100	224	3	20	23	247
Secondary Majors									
Chemical & Biological Engineer	0	0	1	2	3	0	0	0	3
Department Secondary Majors Total	0	0	1	2	3	0	0	0	3
Dept Majors (Primary + Secondary) Total	40	50	35	102	227	3	20	23	250

Majors and Minors by Department

	Undergraduate				Subtotal	Graduate			Total
	Freshmen	Sophomore	Junior	Senior		I	II	Subtotal	
Engineering									
Chemical and Biological Engineering									
Department Grand Total	40	50	35	102	227	3	20	23	250
Civil and Environmental Engineering									
Primary Majors									
Civil Engineering	83	68	53	136	340	124	80	204	544
Ecological Engineering	0	5	2	5	12	0	0	0	12
Environmental Engineering	40	20	13	31	104	0	0	0	104
Soil and Water Resource Engineering	1	0	0	1	2	0	0	0	2
Department Primary Majors Total	124	93	68	173	458	124	80	204	662
Secondary Majors									
Civil Engineering	0	1	0	1	2	0	0	0	2
Environmental Engineering	0	0	0	2	2	0	0	0	2
Department Secondary Majors Total	0	1	0	3	4	0	0	0	4
Dept Majors (Primary + Secondary) Total	124	94	68	176	462	124	80	204	666
Minors									
Environmental Engineering	0	0	1	2	3				3
Department Grand Total	124	94	69	178	465	124	80	204	669
Electrical and Computer Engineering									
Primary Majors									
Computer Engineering	31	21	19	23	94	0	0	0	94
Electrical Engineering	28	36	44	79	187	91	74	165	352
Lasers and Optical Engineering	0	0	4	4	8	0	0	0	8
Department Primary Majors Total	59	57	67	106	289	91	74	165	454
Secondary Majors									
Electrical Engineering	0	0	0	2	2	0	0	0	2
Department Secondary Majors Total	0	0	0	2	2	0	0	0	2
Dept Majors (Primary + Secondary) Total	59	57	67	108	291	91	74	165	456
Department Grand Total	59	57	67	108	291	91	74	165	456

Majors and Minors by Department

	Undergraduate					Graduate			Total
	Freshmen	Sophomore	Junior	Senior	Subtotal	I	II	Subtotal	
Engineering									
Engineering Intra-College									
Primary Majors									
Biomedical Engineering	0	0	0	0	0	13	0	13	13
Biomedical Engineering with CB	25	16	13	1	55	0	0	0	55
Biomedical Engineering with EE	7	2	1	0	10	0	0	0	10
Biomedical Engineering with EL	2	2	0	1	5	0	0	0	5
Biomedical Engineering with ME	41	18	15	7	81	0	0	0	81
Civil Engineering	0	0	0	0	0	5	0	5	5
Electrical and Computer Engineering	0	0	0	0	0	3	0	3	3
Engineering Open Option	108	10	2	0	120	0	0	0	120
Engineering Physics	1	2	1	2	6	0	0	0	6
Engineering Science	9	8	1	2	20	0	0	0	20
Engineering/System Engineering	0	0	0	0	0	4	0	4	4
International Engineering and International St	0	3	2	4	9	0	0	0	9
Mechanical Engineering	0	0	0	0	0	3	0	3	3
Space Engineering	3	3	2	17	25	0	0	0	25
Systems Engineering	0	0	0	0	0	3	2	5	5
Teacher Education	2	1	2	6	11	0	0	0	11
Department Primary Majors Total	198	65	39	40	342	31	2	33	375
Secondary Majors									
Engineering Science	0	0	1	0	1	0	0	0	1
Space Engineering	0	1	1	7	9	0	0	0	9
Teacher Education	0	0	0	2	2	0	0	0	2
Department Secondary Majors Total	0	1	2	9	12	0	0	0	12
Dept Majors (Primary + Secondary) Total	198	66	41	49	354	31	2	33	387
Minors									
Biomedical Engineering Interdisciplinary	2	3	9	55	69				69
Department Grand Total	200	69	50	104	423	31	2	33	456
Mechanical Engineering									
Primary Majors									
Mechanical Engineering	192	139	129	274	734	46	48	94	828
Department Primary Majors Total	192	139	129	274	734	46	48	94	828
Secondary Majors									
Mechanical Engineering	0	1	4	7	12	1	0	1	13
Department Secondary Majors Total	0	1	4	7	12	1	0	1	13
Dept Majors (Primary + Secondary) Total	192	140	133	281	746	47	48	95	841
Department Grand Total	192	140	133	281	746	47	48	95	841
College Primary Majors Total	613	404	337	693	2,047	339	267	606	2,653
College Secondary Majors Total	0	3	7	23	33	1	0	1	34
College Majors (Primary + Secondary) Total	613	407	344	716	2,080	340	267	607	2,687
College Minors Total	2	3	10	57	72				72
College Grand Total	615	410	354	773	2,152	340	267	607	2,759

Majors and Minors by Department

	Undergraduate				Subtotal	Graduate		Subtotal	Total
	Freshmen	Sophomore	Junior	Senior		I	II		
*** Enrollments are reflective of the home department, not the advising department. Counts by advising department are available online at http://www.ir.colostate.edu/enrollment.aspx . Intra-University majors are reflected under Provost/Acad Vice President. ***									
Intra-University									
Global Environmental Sustainability									
Dept Majors (Primary + Secondary) Total	0	0	0	0	0	0	0	0	0
Minors									
Global Environmental Sustainability Interdisciplinary	4	26	42	51	123				123
Department Grand Total	4	26	42	51	123	0	0	0	123
INTO CSU Center									
Primary Majors									
INTO Pathways - Business	4	0	0	0	4	2	0	2	6
INTO Pathways - Engineering	4	0	0	0	4	0	0	0	4
INTO Pathways - Liberal Arts	1	0	0	0	1	0	0	0	1
INTO Pathways - Natural Scienc	4	0	0	0	4	0	0	0	4
INTO Res Instr + Acad/Gen Engl	1	0	0	0	1	0	0	0	1
Department Primary Majors Total	14	0	0	0	14	2	0	2	16
Secondary Majors									
INTO Academic English	17	1	0	0	18	58	19	77	95
Department Secondary Majors Total	17	1	0	0	18	58	19	77	95
Dept Majors (Primary + Secondary) Total	31	1	0	0	32	60	19	79	111
Department Grand Total	31	1	0	0	32	60	19	79	111
International Programs									
Dept Majors (Primary + Secondary) Total	0	0	0	0	0	0	0	0	0
Minors									
Asian Studies Interdisciplinary	0	0	0	1	1				1
Latin American and Caribbean Studies Interdisciplinary	0	0	1	5	6				6
Peace and Reconciliation Studies Interdisciplinary	0	2	8	4	14				14
Department Minors Total	0	2	9	10	21				21
Department Grand Total	0	2	9	10	21	0	0	0	21
Military Studies									
Dept Majors (Primary + Secondary) Total	0	0	0	0	0	0	0	0	0
Minors									
Aerospace Studies	0	2	1	2	5				5
Military Science	0	2	2	9	13				13
Department Minors Total	0	4	3	11	18				18
Department Grand Total	0	4	3	11	18	0	0	0	18

Majors and Minors by Department

	Undergraduate					Graduate			Total
	Freshmen	Sophomore	Junior	Senior	Subtotal	I	II	Subtotal	
Intra-University									
Provost / Acad Vice President									
Primary Majors									
Bioengineering (Chemical and Biological Eng	0	0	0	0	0	0	1	1	1
Bioengineering (Clinical Sciences)	0	0	0	0	0	0	2	2	2
Bioengineering (Electrical and Computer Engi	0	0	0	0	0	0	1	1	1
Bioengineering (Mechanical Engineering)	0	0	0	0	0	0	5	5	5
Bioengineering (School Of Biomedical Engine	0	0	0	0	0	6	14	20	20
CO School of Public Health	0	0	0	0	0	1	0	1	1
CSU Ready for High School	6	0	0	0	6	0	0	0	6
Cell and Molecular Biology (Bioagricultural S	0	0	0	0	0	0	1	1	1
Cell and Molecular Biology (Biochemistry & I	0	0	0	0	0	0	2	2	2
Cell and Molecular Biology (Biology)	0	0	0	0	0	0	3	3	3
Cell and Molecular Biology (Biomedical Scier	0	0	0	0	0	0	9	9	9
Cell and Molecular Biology (Cell & Molecula	0	0	0	0	0	7	27	34	34
Cell and Molecular Biology (Chemical and Bi	0	0	0	0	0	0	2	2	2
Cell and Molecular Biology (Chemistry)	0	0	0	0	0	0	1	1	1
Cell and Molecular Biology (Clinical Sciences	0	0	0	0	0	0	2	2	2
Cell and Molecular Biology (Environmntl & F	0	0	0	0	0	0	4	4	4
Cell and Molecular Biology (Health and Exerc	0	0	0	0	0	0	1	1	1
Cell and Molecular Biology (Horticulture & L	0	0	0	0	0	0	1	1	1
Cell and Molecular Biology (Microbiology, Im	0	0	0	0	0	0	3	3	3
Ecology (Agricultural & Resource Economics	0	0	0	0	0	0	6	6	6
Ecology (Anthropology)	0	0	0	0	0	4	7	11	11
Ecology (Atmospheric Science)	0	0	0	0	0	0	1	1	1
Ecology (Bioagricultural Scs & Pest Mngmnt)	0	0	0	0	0	8	7	15	15
Ecology (Biology)	0	0	0	0	0	7	29	36	36
Ecology (Chemical and Biological Engineerin	0	0	0	0	0	0	1	1	1
Ecology (Ecosystem Science & Sustainability)	0	0	0	0	0	15	22	37	37
Ecology (Fish/Wildlife/Conservation Biology)	0	0	0	0	0	9	15	24	24
Ecology (Forest & Rangeland Stewardship)	0	0	0	0	0	8	7	15	15
Ecology (Horticulture & Landscape Archtctr)	0	0	0	0	0	0	1	1	1
Ecology (Human Dimensions of Natural Res.)	0	0	0	0	0	1	1	2	2
Ecology (Natural Res Intra-College)	0	0	0	0	0	1	1	2	2
Ecology (Political Science)	0	0	0	0	0	0	1	1	1
Ecology (Soil and Crop Sciences)	0	0	0	0	0	1	2	3	3
International Exchange	0	0	21	3	24	0	0	0	24
Molc, Cellulr, & Intrgr Neurosci	0	0	0	0	0	1	2	3	3
Undeclared	849	182	13	1	1,045	0	0	0	1,045
Undeclared ArtHm/Comm/Dsgn Int	63	67	22	6	158	0	0	0	158
Undeclared Business Interest	343	194	70	17	624	0	0	0	624
Undeclared Envr/Nat Res Intrst	15	6	1	0	22	0	0	0	22
Undeclared Health/Life Sci Int	195	76	22	11	304	0	0	0	304
Undeclared Hmn/Soc Sci Intrst	1	1	0	0	2	0	0	0	2
Undeclared Phys&Math/Engr Int	297	112	41	15	465	0	0	0	465
Visiting International Program	1	6	5	5	17	0	0	0	17

Majors and Minors by Department

	Undergraduate					Graduate			Total
	Freshmen	Sophomore	Junior	Senior	Subtotal	I	II	Subtotal	
Intra-University									
Provost / Acad Vice President									
Primary Majors									
Department Primary Majors Total	1,770	644	195	58	2,667	69	182	251	2,918
Secondary Majors									
Non-regularly admitted student	0	0	0	0	0	1	0	1	1
Undeclared	0	0	0	1	1	0	0	0	1
Undeclared ArtHm/Comm/Dsgn Int	6	14	9	15	44	0	0	0	44
Undeclared Business Interest	0	0	4	2	6	0	0	0	6
Undeclared Envr/Nat Res Intrst	0	0	0	1	1	0	0	0	1
Undeclared Health/Life Sci Int	1	1	0	1	3	0	0	0	3
Undeclared Phys&Math/Engr Int	1	2	0	0	3	0	0	0	3
Department Secondary Majors Total	8	17	13	20	58	1	0	1	59
Dept Majors (Primary + Secondary) Total	1,778	661	208	78	2,725	70	182	252	2,977
Minors									
International Development Interdisciplinary	0	8	11	30	49				49
Department Grand Total	1,778	669	219	108	2,774	70	182	252	3,026
College Primary Majors Total	1,784	644	195	58	2,681	71	182	253	2,934
College Secondary Majors Total	25	18	13	20	76	59	19	78	154
College Majors (Primary + Secondary) Total	1,809	662	208	78	2,757	130	201	331	3,088
College Minors Total	4	40	65	102	211				211
College Grand Total	1,813	702	273	180	2,968	130	201	331	3,299
Liberal Arts									
Anthropology									
Primary Majors									
Anthropology	7	12	21	43	83	42	0	42	125
Archaeology	3	6	10	8	27	0	0	0	27
Biological Anthropology	6	7	12	6	31	0	0	0	31
Cultural Anthropology	9	13	15	13	50	0	0	0	50
Geography	0	0	1	2	3	0	0	0	3
International Development	0	0	0	0	0	2	0	2	2
Department Primary Majors Total	25	38	59	72	194	44	0	44	238
Secondary Majors									
Anthropology	0	1	3	6	10	0	0	0	10
Archaeology	1	1	1	0	3	0	0	0	3
Biological Anthropology	0	1	0	1	2	0	0	0	2
Cultural Anthropology	0	2	3	1	6	0	0	0	6
Geography	0	0	0	1	1	0	0	0	1
Department Secondary Majors Total	1	5	7	9	22	0	0	0	22
Dept Majors (Primary + Secondary) Total	26	43	66	81	216	44	0	44	260

Majors and Minors by Department

	Undergraduate				Subtotal	Graduate			Total
	Freshmen	Sophomore	Junior	Senior		I	II	Subtotal	
Liberal Arts									
Anthropology									
Minors									
Anthropology	0	6	21	31	58				58
Geography	0	3	4	9	16				16
Department Minors Total	0	9	25	40	74				74
Department Grand Total	26	52	91	121	290	44	0	44	334
Art									
Primary Majors									
Art	104	77	58	47	286	27	0	27	313
Art Education	3	7	6	18	34	0	0	0	34
Art History	0	0	6	11	17	0	0	0	17
Drawing	0	3	5	6	14	0	0	0	14
Fibers	0	1	3	8	12	0	0	0	12
Graphic Design	16	28	32	44	120	0	0	0	120
Metalsmithing	0	0	3	6	9	0	0	0	9
Painting	0	1	1	10	12	0	0	0	12
Photo Image Making	0	3	5	11	19	0	0	0	19
Pottery	0	1	1	7	9	0	0	0	9
Printmaking	0	0	0	1	1	0	0	0	1
Sculpture	1	1	0	3	5	0	0	0	5
Studio	4	3	10	12	29	0	0	0	29
Department Primary Majors Total	128	125	130	184	567	27	0	27	594
Secondary Majors									
Art	0	2	0	4	6	0	0	0	6
Art Education	0	1	1	6	8	0	0	0	8
Art History	0	0	2	5	7	0	0	0	7
Drawing	0	0	2	1	3	0	0	0	3
Fibers	0	0	0	2	2	0	0	0	2
Graphic Design	0	3	1	6	10	0	0	0	10
Metalsmithing	0	0	0	1	1	0	0	0	1
Painting	0	0	2	1	3	0	0	0	3
Photo Image Making	0	0	0	1	1	0	0	0	1
Studio	0	2	8	11	21	0	0	0	21
Department Secondary Majors Total	0	8	16	38	62	0	0	0	62
Dept Majors (Primary + Secondary) Total	128	133	146	222	629	27	0	27	656
Department Grand Total	128	133	146	222	629	27	0	27	656

Majors and Minors by Department

	Undergraduate				Subtotal	Graduate			Total
	Freshmen	Sophomore	Junior	Senior		I	II	Subtotal	
Liberal Arts									
Communication Studies									
Primary Majors									
Communication Studies	87	165	192	192	636	22	0	22	658
Teacher Licensure-Speech	0	2	0	3	5	0	0	0	5
Department Primary Majors Total	87	167	192	195	641	22	0	22	663
Secondary Majors									
Communication Studies	1	16	16	20	53	0	0	0	53
Teacher Licensure-Speech	0	0	0	2	2	0	0	0	2
Department Secondary Majors Total	1	16	16	22	55	0	0	0	55
Dept Majors (Primary + Secondary) Total	88	183	208	217	696	22	0	22	718
Minors									
Film Studies Interdisciplinary	1	2	1	0	4				4
Department Grand Total	89	185	209	217	700	22	0	22	722
Economics									
Primary Majors									
Economics	28	61	100	135	324	26	35	61	385
Department Primary Majors Total	28	61	100	135	324	26	35	61	385
Secondary Majors									
Economics	1	6	14	28	49	0	0	0	49
Department Secondary Majors Total	1	6	14	28	49	0	0	0	49
Dept Majors (Primary + Secondary) Total	29	67	114	163	373	26	35	61	434
Minors									
Economics	0	12	28	55	95				95
Department Grand Total	29	79	142	218	468	26	35	61	529
English									
Primary Majors									
Creative Nonfiction	0	0	0	0	0	10	0	10	10
Creative Writing	14	34	28	59	135	29	0	29	164
English	41	10	5	3	59	94	0	94	153
English Education	12	30	45	45	132	0	0	0	132
Language	2	6	4	5	17	0	0	0	17
Literature	5	13	19	23	60	11	0	11	71
Rhetoric and Composition	0	0	0	0	0	8	0	8	8
Writing	0	12	12	15	39	0	0	0	39
Department Primary Majors Total	74	105	113	150	442	152	0	152	594
Secondary Majors									
Creative Writing	1	4	2	4	11	0	0	0	11
English	0	1	1	0	2	0	0	0	2
English Education	0	0	0	5	5	0	0	0	5
Language	0	0	0	2	2	0	0	0	2
Literature	0	0	2	5	7	0	0	0	7
Writing	0	0	1	1	2	0	0	0	2
Department Secondary Majors Total	1	5	6	17	29	0	0	0	29

Majors and Minors by Department

	Undergraduate				Subtotal	Graduate			Total
	Freshmen	Sophomore	Junior	Senior		I	II	Subtotal	
Liberal Arts									
English									
Dept Majors (Primary + Secondary) Total	75	110	119	167	471	152	0	152	623
Minors									
English	1	20	36	72	129				129
Department Grand Total	76	130	155	239	600	152	0	152	752
Ethnic Studies									
Primary Majors									
Ethnic Studies	2	7	7	11	27	15	0	15	42
Women's Studies	0	1	1	0	2	0	0	0	2
Department Primary Majors Total	2	8	8	11	29	15	0	15	44
Secondary Majors									
Ethnic Studies	1	1	3	6	11	0	0	0	11
Department Secondary Majors Total	1	1	3	6	11	0	0	0	11
Dept Majors (Primary + Secondary) Total	3	9	11	17	40	15	0	15	55
Minors									
Women's Studies Interdisciplinary	0	7	15	20	42				42
Department Grand Total	3	16	26	37	82	15	0	15	97
Foreign Languages & Literatures									
Primary Majors									
French	5	1	4	11	21	7	0	7	28
German	1	8	5	11	25	2	0	2	27
Languages, Lit, and Cultures	2	0	0	0	2	0	0	0	2
Spanish	15	11	20	34	80	9	0	9	89
Department Primary Majors Total	23	20	29	56	128	18	0	18	146
Secondary Majors									
French	1	3	2	13	19	0	0	0	19
German	1	2	14	10	27	0	1	1	28
Spanish	2	14	25	45	86	3	0	3	89
Department Secondary Majors Total	4	19	41	68	132	3	1	4	136
Dept Majors (Primary + Secondary) Total	27	39	70	124	260	21	1	22	282
Minors									
Arabic Studies Interdisciplinary	0	4	8	10	22				22
Chinese	0	2	2	10	14				14
French	1	8	13	37	59				59
German	0	4	10	22	36				36
Italian Studies Interdisciplinary	0	0	3	3	6				6
Japanese	1	7	5	19	32				32
Spanish	12	77	127	243	459				459
Department Minors Total	14	102	168	344	628				628
Department Grand Total	41	141	238	468	888	21	1	22	910

Majors and Minors by Department

	Undergraduate					Graduate			Total
	Freshmen	Sophomore	Junior	Senior	Subtotal	I	II	Subtotal	
Liberal Arts									
History									
Primary Majors									
General History	30	30	48	72	180	0	0	0	180
History	0	0	0	0	0	18	0	18	18
Language	5	7	15	37	64	0	0	0	64
Liberal Arts	0	0	0	0	0	6	0	6	6
Public History - Historical Preservation	0	0	0	0	0	5	0	5	5
Public History - Museum Studies	0	0	0	0	0	3	0	3	3
Public History-Cultural Resource Managemen	0	0	0	0	0	2	0	2	2
Social Studies Teaching	7	28	41	52	128	0	0	0	128
Social/Behavioral Sciences	0	0	6	4	10	0	0	0	10
Department Primary Majors Total	42	65	110	165	382	34	0	34	416
Secondary Majors									
General History	0	4	4	7	15	0	0	0	15
Language	0	0	3	6	9	0	0	0	9
Department Secondary Majors Total	0	4	7	13	24	0	0	0	24
Dept Majors (Primary + Secondary) Total	42	69	117	178	406	34	0	34	440
Minors									
History	1	12	30	89	132				132
Religious Studies Interdisciplinary	1	0	5	3	9				9
Department Minors Total	2	12	35	92	141				141
Department Grand Total	44	81	152	270	547	34	0	34	581
Journalism & Technical Commnction									
Primary Majors									
Computer-Mediated Communication	0	0	0	8	8	0	0	0	8
Journalism and Technical Comm	72	71	68	53	264	0	0	0	264
News-Editorial	0	0	3	14	17	0	0	0	17
Public Communication & Tech	0	0	0	0	0	39	20	59	59
Public Relations	0	2	8	37	47	0	0	0	47
Specialized and Technical Communication	0	0	2	3	5	0	0	0	5
Television News and Video Communication	0	2	12	22	36	0	0	0	36
Department Primary Majors Total	72	75	93	137	377	39	20	59	436
Secondary Majors									
Journalism and Technical Comm	2	5	4	3	14	0	0	0	14
Public Communication & Tech	0	0	0	0	0	1	0	1	1
Specialized and Technical Communication	0	0	0	1	1	0	0	0	1
Television News and Video Communication	0	0	0	1	1	0	0	0	1
Department Secondary Majors Total	2	5	4	5	16	1	0	1	17
Dept Majors (Primary + Secondary) Total	74	80	97	142	393	40	20	60	453
Minors									
Information Science and Technology Interdisciplinary	1	11	16	13	41				41
Department Grand Total	75	91	113	155	434	40	20	60	494

Majors and Minors by Department

	Undergraduate				Subtotal	Graduate			Total
	Freshmen	Sophomore	Junior	Senior		I	II	Subtotal	
Liberal Arts									
Liberal Arts Intra-College									
Primary Majors									
Arts and Humanities & Engineering Science	0	0	1	1	2	0	0	0	2
Asian Studies	7	11	7	10	35	0	0	0	35
European Studies	30	19	19	19	87	0	0	0	87
International Studies	3	1	1	0	5	0	0	0	5
Latin American Studies	8	21	13	20	62	0	0	0	62
Liberal Arts	28	33	46	64	171	0	0	0	171
Middle East and North African Studies	6	9	8	11	34	0	0	0	34
Social Sciences and Engineering	0	0	0	1	1	0	0	0	1
Department Primary Majors Total	82	94	95	126	397	0	0	0	397
Secondary Majors									
Asian Studies	1	2	1	0	4	0	0	0	4
European Studies	0	6	8	11	25	0	0	0	25
Latin American Studies	0	2	2	4	8	0	0	0	8
Liberal Arts	0	0	4	8	12	0	0	0	12
Middle East and North African Studies	0	1	4	6	11	0	0	0	11
Department Secondary Majors Total	1	11	19	29	60	0	0	0	60
Dept Majors (Primary + Secondary) Total	83	105	114	155	457	0	0	0	457
Minors									
Diversity in Law Interdisciplinary	1	2	9	17	29				29
Ethnic Studies	2	12	25	38	77				77
Media Studies	2	8	36	48	94				94
Department Minors Total	5	22	70	103	200				200
Department Grand Total	88	127	184	258	657	0	0	0	657

Majors and Minors by Department

	Undergraduate				Subtotal	Graduate			Total
	Freshmen	Sophomore	Junior	Senior		I	II	Subtotal	
Liberal Arts									
Music, Theatre, & Dance									
Primary Majors									
Composition	0	0	1	1	2	0	0	0	2
Dance	11	14	6	17	48	0	0	0	48
Music	10	6	8	13	37	87	0	87	124
Music Education	7	16	16	40	79	0	0	0	79
Music Education - Conducting	0	0	0	0	0	1	0	1	1
Music Therapy	15	10	9	24	58	0	0	0	58
Performance	5	8	6	20	39	0	0	0	39
Pre-Music	17	3	4	1	25	0	0	0	25
Theatre	30	16	18	31	95	0	0	0	95
Department Primary Majors Total	95	73	68	147	383	88	0	88	471
Secondary Majors									
Dance	1	0	1	3	5	0	0	0	5
Music	5	1	4	5	15	0	0	0	15
Music Education	0	1	0	0	1	0	0	0	1
Music Therapy	0	0	2	0	2	0	0	0	2
Performance	2	4	0	1	7	0	0	0	7
Performing Arts	0	0	0	1	1	0	0	0	1
Theatre	2	3	3	4	12	0	0	0	12
Department Secondary Majors Total	10	9	10	14	43	0	0	0	43
Dept Majors (Primary + Secondary) Total	105	82	78	161	426	88	0	88	514
Minors									
Music	1	7	6	10	24				24
Theatre-Acting/Directing	2	13	12	8	35				35
Theatre-Design/Techncl Theatre	2	4	4	8	18				18
Department Minors Total	5	24	22	26	77				77
Department Grand Total	110	106	100	187	503	88	0	88	591
Philosophy									
Primary Majors									
General Philosophy	0	6	12	15	33	0	0	0	33
Philosophy	3	2	3	3	11	21	0	21	32
Philosophy and Religion	1	1	3	6	11	0	0	0	11
Philosophy, Science, and Technology	1	0	1	3	5	0	0	0	5
Department Primary Majors Total	5	9	19	27	60	21	0	21	81
Secondary Majors									
General Philosophy	0	2	2	4	8	0	0	0	8
Philosophy	1	0	1	0	2	0	0	0	2
Philosophy and Religion	0	0	1	1	2	0	0	0	2
Department Secondary Majors Total	1	2	4	5	12	0	0	0	12
Dept Majors (Primary + Secondary) Total	6	11	23	32	72	21	0	21	93

Majors and Minors by Department

	Undergraduate					Graduate			Total
	Freshmen	Sophomore	Junior	Senior	Subtotal	I	II	Subtotal	
Liberal Arts									
Philosophy									
Minors									
General Philosophy	0	3	17	20	40				40
Religious Studies	1	2	6	15	24				24
Department Minors Total	1	5	23	35	64				64
Department Grand Total	7	16	46	67	136	21	0	21	157
Political Science									
Primary Majors									
Political Science	55	67	88	111	321	26	14	40	361
Department Primary Majors Total	55	67	88	111	321	26	14	40	361
Secondary Majors									
Political Science	0	6	21	23	50	0	0	0	50
Department Secondary Majors Total	0	6	21	23	50	0	0	0	50
Dept Majors (Primary + Secondary) Total	55	73	109	134	371	26	14	40	411
Minors									
Environmental Affairs Interdisciplinary	1	4	9	19	33				33
Political Science	1	14	38	64	117				117
Department Minors Total	2	18	47	83	150				150
Department Grand Total	57	91	156	217	521	26	14	40	561
Sociology									
Primary Majors									
Criminology and Criminal Justice	68	81	100	97	346	0	0	0	346
Environmental Sociology	3	10	14	16	43	0	0	0	43
General Sociology	5	11	28	40	84	0	0	0	84
Sociology	6	2	2	0	10	21	24	45	55
Department Primary Majors Total	82	104	144	153	483	21	24	45	528
Secondary Majors									
Criminology and Criminal Justice	0	10	8	8	26	0	0	0	26
Environmental Sociology	0	0	2	2	4	0	0	0	4
General Sociology	1	2	1	10	14	0	0	0	14
Department Secondary Majors Total	1	12	11	20	44	0	0	0	44
Dept Majors (Primary + Secondary) Total	83	116	155	173	527	21	24	45	572
Minors									
Criminology and Criminal Justice	3	28	39	44	114				114
General Sociology	2	21	24	55	102				102
Department Minors Total	5	49	63	99	216				216
Department Grand Total	88	165	218	272	743	21	24	45	788
College Primary Majors Total	800	1,011	1,248	1,669	4,728	533	93	626	5,354
College Secondary Majors Total	24	109	179	297	609	4	1	5	614
College Majors (Primary + Secondary) Total	824	1,120	1,427	1,966	5,337	537	94	631	5,968
College Minors Total	37	293	549	982	1,861				1,861

Majors and Minors by Department

	Undergraduate					Graduate			Total
	Freshmen	Sophomore	Junior	Senior	Subtotal	I	II	Subtotal	
Liberal Arts									
College Grand Total	861	1,413	1,976	2,948	7,198	537	94	631	7,829
Natural Sciences									
Biochemistry & Molecular Bio									
Primary Majors									
Biochemistry	0	0	2	0	2	7	36	43	45
General Biochemistry	44	29	29	49	151	0	0	0	151
Health and Medical Sciences	5	7	8	8	28	0	0	0	28
Pre-Pharmacy	2	1	6	5	14	0	0	0	14
Department Primary Majors Total	51	37	45	62	195	7	36	43	238
Secondary Majors									
General Biochemistry	0	0	0	2	2	0	0	0	2
Health and Medical Sciences	0	0	0	1	1	0	0	0	1
Department Secondary Majors Total	0	0	0	3	3	0	0	0	3
Dept Majors (Primary + Secondary) Total	51	37	45	65	198	7	36	43	241
Minors									
Biochemistry	0	0	1	5	6				6
Molecular Biology Interdisciplinary	0	1	2	18	21				21
Department Minors Total	0	1	3	23	27				27
Department Grand Total	51	38	48	88	225	7	36	43	268
Biology									
Primary Majors									
Biological Science	304	200	198	304	1,006	0	0	0	1,006
Botany	0	3	6	8	17	11	14	25	42
Zoology	137	96	64	91	388	5	14	19	407
Department Primary Majors Total	441	299	268	403	1,411	16	28	44	1,455
Secondary Majors									
Biological Science	1	3	6	17	27	0	0	0	27
Botany	1	0	0	1	2	0	0	0	2
Zoology	0	1	2	4	7	1	0	1	8
Department Secondary Majors Total	2	4	8	22	36	1	0	1	37
Dept Majors (Primary + Secondary) Total	443	303	276	425	1,447	17	28	45	1,492
Minors									
Botany	1	0	0	3	4				4
Zoology	3	6	5	14	28				28
Department Minors Total	4	6	5	17	32				32
Department Grand Total	447	309	281	442	1,479	17	28	45	1,524

Majors and Minors by Department

	Undergraduate					Graduate			Total
	Freshmen	Sophomore	Junior	Senior	Subtotal	I	II	Subtotal	
Natural Sciences									
Chemistry									
Primary Majors									
Chemistry	0	0	0	0	0	11	130	141	141
Chemistry/ACS Certified	45	34	34	38	151	0	0	0	151
Chemistry/Non-ACS Certified	1	1	3	6	11	0	0	0	11
Department Primary Majors Total	46	35	37	44	162	11	130	141	303
Secondary Majors									
Chemistry/ACS Certified	0	0	0	1	1	0	0	0	1
Chemistry/Non-ACS Certified	0	0	1	0	1	0	0	0	1
Department Secondary Majors Total	0	0	1	1	2	0	0	0	2
Dept Majors (Primary + Secondary) Total	46	35	38	45	164	11	130	141	305
Minors									
Chemistry	0	2	7	19	28				28
Department Grand Total	46	37	45	64	192	11	130	141	333
Computer Science									
Primary Majors									
Computer Science	70	45	50	96	261	41	60	101	362
Computing Education	0	0	1	0	1	0	0	0	1
Computing Technology	9	25	40	45	119	0	0	0	119
Computing and Human Factors	2	3	2	3	10	0	0	0	10
Department Primary Majors Total	81	73	93	144	391	41	60	101	492
Secondary Majors									
Computer Science	0	2	4	12	18	0	0	0	18
Computing Technology	0	2	7	1	10	0	0	0	10
Computing and Human Factors	0	2	1	1	4	0	0	0	4
Department Secondary Majors Total	0	6	12	14	32	0	0	0	32
Dept Majors (Primary + Secondary) Total	81	79	105	158	423	41	60	101	524
Minors									
Computer Science	0	0	4	9	13				13
Department Grand Total	81	79	109	167	436	41	60	101	537

Majors and Minors by Department

	Undergraduate					Graduate			Total
	Freshmen	Sophomore	Junior	Senior	Subtotal	I	II	Subtotal	
Natural Sciences									
Mathematics									
Primary Majors									
Actuarial Science	4	11	10	10	35	0	0	0	35
Applied Mathematics	1	4	7	7	19	0	0	0	19
Computational Mathematics	0	2	1	3	6	0	0	0	6
General Mathematics	0	5	3	23	31	0	0	0	31
Mathematics	24	11	12	6	53	8	42	50	103
Mathematics Education	1	16	21	25	63	0	0	0	63
Mathematics of Information	0	0	1	1	2	0	0	0	2
Statistics	3	3	4	11	21	0	0	0	21
Department Primary Majors Total	33	52	59	86	230	8	42	50	280
Secondary Majors									
Actuarial Science	0	1	0	1	2	0	0	0	2
Applied Mathematics	0	2	1	2	5	0	0	0	5
Computational Mathematics	0	0	1	1	2	0	0	0	2
General Mathematics	0	2	5	10	17	0	0	0	17
Mathematics	0	1	0	1	2	0	0	0	2
Mathematics Education	1	0	0	2	3	0	0	0	3
Mathematics of Information	0	0	2	4	6	0	0	0	6
Statistics	0	1	0	3	4	0	0	0	4
Department Secondary Majors Total	1	7	9	24	41	0	0	0	41
Dept Majors (Primary + Secondary) Total	34	59	68	110	271	8	42	50	321
Minors									
Mathematical Biology	0	0	2	1	3				3
Mathematics	1	7	17	90	115				115
Department Minors Total	1	7	19	91	118				118
Department Grand Total	35	66	87	201	389	8	42	50	439
Natural Sciences Intra-College									
Primary Majors									
Biology Education	2	9	8	18	37	0	0	0	37
Chemistry Education	0	2	0	4	6	0	0	0	6
Geology Education	1	1	1	0	3	0	0	0	3
Natural Sciences	1	1	0	1	3	0	0	0	3
Physical Science	0	0	2	3	5	0	0	0	5
Physics Education	1	1	1	4	7	0	0	0	7
Professional Natural Sciences	0	0	0	0	0	6	0	6	6
Department Primary Majors Total	5	14	12	30	61	6	0	6	67
Secondary Majors									
Biology Education	0	1	2	0	3	0	0	0	3
Chemistry Education	0	0	1	3	4	0	0	0	4
Department Secondary Majors Total	0	1	3	3	7	0	0	0	7
Dept Majors (Primary + Secondary) Total	5	15	15	33	68	6	0	6	74
Department Grand Total	5	15	15	33	68	6	0	6	74

Majors and Minors by Department

	Undergraduate					Graduate			Total
	Freshmen	Sophomore	Junior	Senior	Subtotal	I	II	Subtotal	
Natural Sciences									
Physics									
Primary Majors									
Applied Physics	0	1	0	5	6	0	0	0	6
Physics	15	18	25	31	89	4	67	71	160
Department Primary Majors Total	15	19	25	36	95	4	67	71	166
Secondary Majors									
Applied Physics	1	1	0	5	7	0	0	0	7
Physics	0	0	1	4	5	0	0	0	5
Department Secondary Majors Total	1	1	1	9	12	0	0	0	12
Dept Majors (Primary + Secondary) Total	16	20	26	45	107	4	67	71	178
Minors									
Physics	1	0	2	8	11				11
Department Grand Total	17	20	28	53	118	4	67	71	189
Psychology									
Primary Majors									
General Psychology	228	245	205	196	874	0	0	0	874
Industrial/Organizational Psychology	0	1	9	10	20	0	0	0	20
Mind, Brain and Behavior	1	11	20	36	68	0	0	0	68
Psychology	1	11	12	9	33	27	71	98	131
Department Primary Majors Total	230	268	246	251	995	27	71	98	1,093
Secondary Majors									
General Psychology	2	16	15	25	58	0	0	0	58
Industrial/Organizational Psychology	0	0	1	1	2	0	0	0	2
Mind, Brain and Behavior	0	1	2	8	11	0	0	0	11
Psychology	2	0	0	2	4	0	0	0	4
Department Secondary Majors Total	4	17	18	36	75	0	0	0	75
Dept Majors (Primary + Secondary) Total	234	285	264	287	1,070	27	71	98	1,168
Department Grand Total	234	285	264	287	1,070	27	71	98	1,168
Statistics									
Primary Majors									
Applied Statistics	0	0	0	0	0	8	0	8	8
Statistics	0	0	0	0	0	24	24	48	48
Department Primary Majors Total	0	0	0	0	0	32	24	56	56
Dept Majors (Primary + Secondary) Total	0	0	0	0	0	32	24	56	56
Minors									
Applied Statistics	0	0	8	6	14				14
Statistics	0	0	5	4	9				9
Department Minors Total	0	0	13	10	23				23
Department Grand Total	0	0	13	10	23	32	24	56	79
College Primary Majors Total	902	797	785	1,056	3,540	152	458	610	4,150
College Secondary Majors Total	8	36	52	112	208	1	0	1	209
College Majors (Primary + Secondary) Total	910	833	837	1,168	3,748	153	458	611	4,359

Majors and Minors by Department

	Undergraduate					Graduate			Total
	Freshmen	Sophomore	Junior	Senior	Subtotal	I	II	Subtotal	
Natural Sciences									
College Minors Total	6	16	53	177	252				252
College Grand Total	916	849	890	1,345	4,000	153	458	611	4,611
Veterinary Medicine and Biomedical Sciences									
Biomedical Sciences									
Primary Majors									
Biomedical Sciences	74	63	74	103	314	67	19	86	400
Department Primary Majors Total	74	63	74	103	314	67	19	86	400
Dept Majors (Primary + Secondary) Total	74	63	74	103	314	67	19	86	400
Minors									
Biomedical Sciences	8	24	55	117	204				204
Department Grand Total	82	87	129	220	518	67	19	86	604
Clinical Sciences									
Primary Majors									
Clinical Sciences	0	0	0	0	0	21	17	38	38
Department Primary Majors Total	0	0	0	0	0	21	17	38	38
Dept Majors (Primary + Secondary) Total	0	0	0	0	0	21	17	38	38
Department Grand Total	0	0	0	0	0	21	17	38	38
Environmental & Radiological Health Sci									
Primary Majors									
Environmental Health	12	23	41	46	122	1	4	5	127
Epidemiology	0	0	0	0	0	5	6	11	11
Health Physics	0	0	0	0	0	19	0	19	19
Industrial Hygiene	0	0	0	0	0	11	6	17	17
Radiological Health Sciences	0	0	0	0	0	2	9	11	11
Toxicology	0	0	0	0	0	56	6	62	62
Department Primary Majors Total	12	23	41	46	122	94	31	125	247
Secondary Majors									
Environmental Health	0	0	0	1	1	0	0	0	1
Department Secondary Majors Total	0	0	0	1	1	0	0	0	1
Dept Majors (Primary + Secondary) Total	12	23	41	47	123	94	31	125	248
Minors									
Environmental Health	0	2	0	2	4				4
Department Grand Total	12	25	41	49	127	94	31	125	252

Majors and Minors by Department

	Undergraduate					Graduate			Total
	Freshmen	Sophomore	Junior	Senior	Subtotal	I	II	Subtotal	
Veterinary Medicine and Biomedical Sciences									
Microbiology, Immunology and Pathology									
Primary Majors									
Microbiology	37	43	51	88	219	12	39	51	270
Pathology	0	0	0	0	0	0	14	14	14
Department Primary Majors Total	37	43	51	88	219	12	53	65	284
Secondary Majors									
Microbiology	0	3	4	5	12	0	0	0	12
Department Secondary Majors Total	0	3	4	5	12	0	0	0	12
Dept Majors (Primary + Secondary) Total	37	46	55	93	231	12	53	65	296
Minors									
Microbiology	0	1	4	9	14				14
Department Grand Total	37	47	59	102	245	12	53	65	310
Vet Med & Biomed Sci Intra-College									
Primary Majors									
Doctor of Veterinary Medicine	0	0	0	0	0	140	409	549	549
Department Primary Majors Total	0	0	0	0	0	140	409	549	549
Dept Majors (Primary + Secondary) Total	0	0	0	0	0	140	409	549	549
Department Grand Total	0	0	0	0	0	140	409	549	549
College Primary Majors Total	123	129	166	237	655	334	529	863	1,518
College Secondary Majors Total	0	3	4	6	13	0	0	0	13
College Majors (Primary + Secondary) Total	123	132	170	243	668	334	529	863	1,531
College Minors Total	8	27	59	128	222				222
College Grand Total	131	159	229	371	890	334	529	863	1,753
Warner College of Natural Resources									
Ecosystem Science & Sustainability									
Primary Majors									
Watershed Science	8	12	23	20	63	19	0	19	82
Department Primary Majors Total	8	12	23	20	63	19	0	19	82
Secondary Majors									
Watershed Science	0	0	1	1	2	0	0	0	2
Department Secondary Majors Total	0	0	1	1	2	0	0	0	2
Dept Majors (Primary + Secondary) Total	8	12	24	21	65	19	0	19	84
Minors									
Watershed Science	0	3	2	9	14				14
Department Grand Total	8	15	26	30	79	19	0	19	98

Majors and Minors by Department

	Undergraduate				Subtotal	Graduate			Total
	Freshmen	Sophomore	Junior	Senior		I	II	Subtotal	
Warner College of Natural Resources									
Fish/Wildlife/Conservation Biology									
Primary Majors									
Conservation Biology	1	1	10	21	33	0	0	0	33
Fish, Wildlife & Conserv Biol	71	33	25	11	140	17	12	29	169
Fisheries and Aquatic Sciences	1	3	11	19	34	0	0	0	34
Wildlife Biology	8	24	43	90	165	0	0	0	165
Department Primary Majors Total	81	61	89	141	372	17	12	29	401
Secondary Majors									
Conservation Biology	0	2	0	1	3	0	0	0	3
Wildlife Biology	0	0	2	4	6	0	0	0	6
Department Secondary Majors Total	0	2	2	5	9	0	0	0	9
Dept Majors (Primary + Secondary) Total	81	63	91	146	381	17	12	29	410
Minors									
Fishery Biology	1	1	4	13	19				19
Department Grand Total	82	64	95	159	400	17	12	29	429
Forest & Rangeland Stewardship									
Primary Majors									
Conservation Biology	0	0	0	0	0	1	0	1	1
Conservation and Management	3	1	7	9	20	0	0	0	20
Ecological Restoration	0	0	0	0	0	6	0	6	6
Forest Biology	0	4	2	12	18	0	0	0	18
Forest Fire Science	8	4	7	18	37	0	0	0	37
Forest Management	4	6	13	18	41	0	0	0	41
Forest Sciences	0	0	0	0	0	28	17	45	45
Forestry	11	5	3	0	19	0	0	0	19
Forestry-Business	0	1	0	0	1	0	0	0	1
Natural Resources Management	44	66	55	103	268	0	0	0	268
Natural Resources Stewardship	0	0	0	0	0	2	0	2	2
Range and Forest Management	0	2	3	5	10	0	0	0	10
Rangeland Ecology	2	0	1	0	3	0	0	0	3
Rangeland Ecosystem Science	0	0	0	0	0	6	4	10	10
Rangeland Ecosystems	0	0	0	0	0	3	0	3	3
Restoration Ecology	0	4	7	14	25	0	0	0	25
Spatial Information Systems	0	0	0	0	0	2	0	2	2
Watershed Science	0	0	0	0	0	1	0	1	1
Department Primary Majors Total	72	93	98	179	442	49	21	70	512
Secondary Majors									
Forest Biology	0	0	0	2	2	0	0	0	2
Forest Management	0	0	1	5	6	0	0	0	6
Natural Resources Management	0	0	1	2	3	0	0	0	3
Range and Forest Management	0	0	0	1	1	0	0	0	1
Restoration Ecology	0	0	1	3	4	0	0	0	4
Department Secondary Majors Total	0	0	3	13	16	0	0	0	16
Dept Majors (Primary + Secondary) Total	72	93	101	192	458	49	21	70	528

Majors and Minors by Department

	Undergraduate					Graduate			Total
	Freshmen	Sophomore	Junior	Senior	Subtotal	I	II	Subtotal	
Warner College of Natural Resources									
Forest & Rangeland Stewardship									
Minors									
Ecological Restoration	0	2	3	8	13				13
Forestry	1	0	6	5	12				12
Range Ecology	1	1	2	6	10				10
Spatial Information Management	0	1	8	24	33				33
Department Minors Total	2	4	19	43	68				68
Department Grand Total	74	97	120	235	526	49	21	70	596
Geosciences									
Primary Majors									
Environmental Geology	2	1	4	5	12	0	0	0	12
Geology	11	27	36	37	111	0	0	0	111
Geophysics	0	1	4	5	10	0	0	0	10
Geosciences	0	0	0	0	0	45	9	54	54
Hydrogeology	0	3	2	3	8	0	0	0	8
Watershed Science	0	0	0	0	0	0	8	8	8
Department Primary Majors Total	13	32	46	50	141	45	17	62	203
Secondary Majors									
Geophysics	0	0	0	1	1	0	0	0	1
Department Secondary Majors Total	0	0	0	1	1	0	0	0	1
Dept Majors (Primary + Secondary) Total	13	32	46	51	142	45	17	62	204
Minors									
Geology	0	2	5	5	12				12
Department Grand Total	13	34	51	56	154	45	17	62	216
Human Dimensions of Natural Res.									
Primary Majors									
Conservation Leadership	0	0	0	0	0	22	0	22	22
Environmental Communication	5	14	12	21	52	0	0	0	52
Global Tourism	4	17	6	17	44	0	0	0	44
Human Dimensions of Nat Rsrces	0	0	0	0	0	11	21	32	32
Natural Resource Tourism	19	43	53	65	180	0	0	0	180
Natural Resrce Recr & Tourism	6	9	2	2	19	0	0	0	19
Parks and Protected Area Management	4	5	19	17	45	0	0	0	45
Tourism Management	0	0	0	0	0	5	0	5	5
Department Primary Majors Total	38	88	92	122	340	38	21	59	399
Secondary Majors									
Environmental Communication	0	0	4	0	4	0	0	0	4
Global Tourism	0	1	1	2	4	0	0	0	4
Natural Resource Tourism	0	2	2	4	8	0	0	0	8
Department Secondary Majors Total	0	3	7	6	16	0	0	0	16
Dept Majors (Primary + Secondary) Total	38	91	99	128	356	38	21	59	415
Department Grand Total	38	91	99	128	356	38	21	59	415
Natural Res Intra-College									

Majors and Minors by Department

	Undergraduate					Graduate			Total
	Freshmen	Sophomore	Junior	Senior	Subtotal	I	II	Subtotal	
Warner College of Natural Resources									
Natural Res Intra-College									
Dept Majors (Primary + Secondary) Total	0	0	0	0	0	0	0	0	0
Minors									
Conservation Biology Interdisciplinary	0	5	8	28	41				41
Department Grand Total	0	5	8	28	41	0	0	0	41
College Primary Majors Total	212	286	348	512	1,358	168	71	239	1,597
College Secondary Majors Total	0	5	13	26	44	0	0	0	44
College Majors (Primary + Secondary) Total	212	291	361	538	1,402	168	71	239	1,641
College Minors Total	3	15	38	98	154				154
College Grand Total	215	306	399	636	1,556	168	71	239	1,795
University Primary Majors Total	5,835	4,928	4,939	6,710	22,412	2,491	1,866	4,357	26,769
University Secondary Majors Total	85	415	606	1,033	2,139	92	28	120	2,259
University Majors (Primary + Secondary) Total	5,920	5,343	5,545	7,743	24,551	2,583	1,894	4,477	29,028
University Minors Total	115	754	1,336	2,487	4,692				4,692
University Grand Total	6,035	6,097	6,881	10,230	29,243	2,583	1,894	4,477	33,720

Institutional Research

Undergraduate Primary Major History

	Undergraduate				
	Fall 2008	Fall 2009	Fall 2010	Fall 2011	Fall 2012
Agricultural Sciences					
Agricultural & Resource Economics					
Agricultural Business	136	125	136	151	160
Agricultural Economics	7	6	8	7	5
Agricultural Education	0	0	22	26	26
Farm and Ranch Management	3	2	3	4	7
Natural Resource Economics	5	6	7	9	6
Total Department	151	139	176	197	204
Agricultural Sciences Intra-College					
Agricultural Education	26	26	0	0	0
Total Department	26	26	0	0	0
Animal Sciences					
Animal Sciences	267	259	286	286	309
Equine Science	363	359	365	386	392
Industry	1	0	0	0	0
Total Department	631	618	651	672	701
Horticulture & Landscape Archtctr					
Environmental Horticulture	7	8	11	4	5
Floriculture	12	10	17	20	19
Horticultural Business Management	9	9	15	17	12
Horticultural Food Crops	20	19	26	22	28
Horticultural Science	6	8	7	13	9
Horticultural Therapy	2	5	4	3	0
Horticulture	10	12	13	6	15
Landscape Architecture	91	83	86	80	90
Landscape Business	0	4	5	6	4
Landscape Design and Contracting	70	57	67	49	44
Nursery and Landscape Management	10	9	14	14	15
Pre-Landscape Architecture	101	75	58	52	35
Turf Management	26	31	27	37	33
Viticulture and Enology	7	15	13	17	18
Total Department	371	345	363	340	327
Soil and Crop Sciences					
Agronomic Production Management	1	2	3	3	5
Applied Information Technology	1	2	1	4	2
Environmental Soil Science	0	0	5	6	1
International Soil and Crop Science	2	3	6	11	10
Plant Biotechnology, Genetics, and Breeding	3	6	6	8	14
Soil Ecology	0	0	0	0	2
Soil Restoration and Conservation	1	1	0	4	6
Soil and Crop Sciences	35	53	51	54	49
Total Department	43	67	72	90	89
Total College	1,222	1,195	1,262	1,299	1,321

Institutional Research

Undergraduate Primary Major History

	Undergraduate				
	Fall 2008	Fall 2009	Fall 2010	Fall 2011	Fall 2012
Applied Human Sciences					
Applied Human Sciences Intra-Colleg					
Applied Human Sci Open Option	5	0	0	0	0
Family and Consumer Sciences	25	21	32	0	0
Family and Consumer Sciences Education	27	38	33	0	0
Teacher Licn - Agriculture	0	0	0	1	0
Teacher Licn - Art	0	3	3	0	0
Teacher Licn - Business Educ	0	0	1	0	0
Teacher Licn - Early Childhood	0	1	1	1	1
Teacher Licn - English	0	7	8	4	6
Teacher Licn - Fmly & Csmr Std	0	2	4	2	3
Teacher Licn - French	0	2	3	0	0
Teacher Licn - General Science	0	6	11	7	8
Teacher Licn - Mathematics	0	4	7	2	2
Teacher Licn - Social Studies	0	5	6	9	8
Teacher Licn - Spanish	0	0	2	1	0
Teacher Licn - Speech	0	0	0	1	1
Teacher Licn - Technology Educ	0	3	0	0	0
Total Department	57	92	111	28	29
Construction Management					
Construction Management	866	762	612	483	376
Pre-Construction Management	168	210	156	138	120
Total Department	1,034	972	768	621	496
Design and Merchandising					
Apparel Design and Production	49	58	55	55	58
Apparel and Merchandising	115	86	52	45	30
Interior Design	237	228	199	133	112
Merchandising	235	240	247	235	216
Pre-Interior Design	0	0	0	56	44
Total Department	636	612	553	524	460
Food Science & Human Nutrition					
Food Science and Nutrition	303	310	323	319	326
Hospitality Management	234	214	210	213	190
Total Department	537	524	533	532	516
Health and Exercise Science					
Health Promotion	309	394	432	459	467
Health and Exercise Science	243	200	234	261	235
Sports Medicine	485	526	564	640	636
Total Department	1,037	1,120	1,230	1,360	1,338
Human Development & Family Studies					
Human Devlpmnt & Family Stdies	604	658	715	739	714
Total Department	604	658	715	739	714

Institutional Research

Undergraduate Primary Major History

	Undergraduate				
	Fall 2008	Fall 2009	Fall 2010	Fall 2011	Fall 2012
Applied Human Sciences					
School of Education					
Family and Consumer Sciences	0	0	0	24	20
Family and Consumer Sciences Education	0	0	0	28	27
Pre-Admission to Licensure	1	0	0	0	0
Teacher Licn - Art	5	0	0	0	0
Teacher Licn - Business Educ	1	0	0	0	0
Teacher Licn - English	3	0	0	0	0
Teacher Licn - Fmly & Csmr Std	2	0	0	0	0
Teacher Licn - French	3	0	0	0	0
Teacher Licn - General Science	17	0	0	0	0
Teacher Licn - German	1	0	0	0	0
Teacher Licn - Mathematics	4	0	0	0	0
Teacher Licn - Music Education	1	0	0	0	0
Teacher Licn - Social Studies	7	0	0	0	0
Teacher Licn - Spanish	3	0	0	0	0
Teacher Licn - Technology Educ	1	0	0	0	0
Total Department	49	0	0	52	47
School of Social Work					
Social Work	235	248	253	291	328
Total Department	235	248	253	291	328
Total College	4,189	4,226	4,163	4,147	3,928
Business					
Accounting					
Business Administration/Accounting	253	268	282	260	297
Total Department	253	268	282	260	297
Business Intra-College					
Business Administration	610	597	527	573	558
Total Department	610	597	527	573	558
Computer Information Systems					
Information Systems	74	100	163	148	169
Total Department	74	100	163	148	169
Finance & Real Estate					
Finance	302	295	308	339	357
Real Estate	98	68	55	40	30
Total Department	400	363	363	379	387
Management					
Organization and Innovation Management	272	302	330	343	359
Total Department	272	302	330	343	359
Marketing					
Marketing	331	306	357	379	384
Total Department	331	306	357	379	384
Total College	1,940	1,936	2,022	2,082	2,154

Institutional Research

Undergraduate Primary Major History

	Undergraduate				
	Fall 2008	Fall 2009	Fall 2010	Fall 2011	Fall 2012
Engineering					
Chemical and Biological Engineering					
Chemical & Biological Engineer	189	215	256	228	224
Total Department	189	215	256	228	224
Civil and Environmental Engineering					
Civil Engineering	338	352	369	347	340
Ecological Engineering	0	0	0	0	12
Environmental Engineering	86	96	104	85	104
Soil and Water Resource Engineering	7	4	8	4	2
Total Department	431	452	481	436	458
Electrical and Computer Engineering					
Computer Engineering	74	87	94	84	94
Electrical Engineering	172	153	154	172	187
Lasers and Optical Engineering	1	5	8	13	8
Total Department	247	245	256	269	289
Engineering Intra-College					
Biomedical Engineering with CB	0	0	0	40	55
Biomedical Engineering with EE	0	0	0	3	10
Biomedical Engineering with EL	0	0	0	3	5
Biomedical Engineering with ME	0	0	0	49	81
Engineering Open Option	47	72	75	91	120
Engineering Physics	5	3	3	3	6
Engineering Science	19	26	29	22	20
International Engineering and International Studies	4	5	4	10	9
Space Engineering	41	31	26	33	25
Teacher Education	1	1	2	7	11
Total Department	117	138	139	261	342
Mechanical Engineering					
Mechanical Engineering	539	608	654	672	734
Total Department	539	608	654	672	734
Total College	1,523	1,658	1,786	1,866	2,047
Intra-University					
INTO CSU Center					
INTO Pathways - Business	0	0	0	0	4
INTO Pathways - Engineering	0	0	0	0	4
INTO Pathways - Liberal Arts	0	0	0	0	1
INTO Pathways - Natural Scienc	0	0	0	0	4
INTO Res Instr + Acad/Gen Engl	0	0	0	0	1
Total Department	0	0	0	0	14

Institutional Research

Undergraduate Primary Major History

	Undergraduate				
	Fall 2008	Fall 2009	Fall 2010	Fall 2011	Fall 2012
Intra-University					
Provost / Acad Vice President					
Aims Comm Coll Exchange Prog	0	2	1	0	0
CSU Ready for High School	0	0	113	5	6
High School Postsecondary Optn	20	20	8	0	0
International Exchange	11	22	20	23	24
Open Opt Skg Rstrnt & Rsrt Mgt	32	5	0	0	0
Open Option Seeking Art	32	7	2	0	0
Open Option Seeking Business	294	38	2	0	0
Open Option Skg Computer Sci	30	3	0	0	0
Open Option Skg Constr Mgmt	10	1	0	0	0
Open Option Skg Engineering	126	27	5	2	0
Open Option Skg Political Sci	2	0	0	0	0
Open Option Skg Technical Jour	149	17	1	0	0
Special	0	1	0	0	0
Undeclared	822	1,189	1,202	1,108	1,045
Undeclared Agricultural Intrst	0	0	1	1	0
Undeclared ArtHm/Comm/Dsgn Int	122	233	205	166	158
Undeclared Business Interest	396	593	638	606	624
Undeclared Envr/Nat Res Intrst	2	32	46	41	22
Undeclared Health/Life Sci Int	134	245	317	271	304
Undeclared Hmn/Soc Sci Intrst	3	7	5	3	2
Undeclared Phys&Math/Engr Int	217	352	398	414	465
University Open Option	366	27	2	0	0
Visiting International Program	0	0	3	13	17
Total Department	2,768	2,821	2,969	2,653	2,667
Total College	2,768	2,821	2,969	2,653	2,681
Liberal Arts					
Anthropology					
Anthropology	134	127	149	107	83
Archaeology	0	0	2	23	27
Biological Anthropology	0	0	1	18	31
Cultural Anthropology	0	0	2	26	50
Geography	0	0	0	1	3
Total Department	134	127	154	175	194

Institutional Research

Undergraduate Primary Major History

	Undergraduate				
	Fall 2008	Fall 2009	Fall 2010	Fall 2011	Fall 2012
Liberal Arts					
Art					
Art	299	278	272	294	286
Art Education	34	29	36	40	34
Art History	23	21	31	28	17
Drawing	17	17	16	16	14
Fibers	6	8	13	12	12
Graphic Design	122	133	142	118	120
Metalsmithing	10	13	17	16	9
Painting	23	14	16	14	12
Photo Image Making	24	21	17	20	19
Pottery	5	3	3	5	9
Printmaking	7	6	5	6	1
Sculpture	14	16	5	8	5
Studio	12	25	22	27	29
Total Department	596	584	595	604	567
Communication Studies					
Communication Studies	444	476	544	594	636
Teacher Licensure-Speech	7	7	8	7	5
Total Department	451	483	552	601	641
Economics					
Economics	224	246	277	321	324
Total Department	224	246	277	321	324
English					
Creative Writing	146	149	153	140	135
English	110	73	84	82	59
English Education	132	160	157	155	132
Language	9	9	8	10	17
Literature	83	98	77	85	60
Writing	46	40	40	42	39
Total Department	526	529	519	514	442
Ethnic Studies					
Ethnic Studies	0	20	26	31	27
Women's Studies	0	0	0	0	2
Total Department	0	20	26	31	29
Foreign Languages & Literatures					
French	30	33	31	25	21
German	23	18	17	20	25
Languages, Lit, and Cultures	1	4	2	3	2
Spanish	116	121	97	80	80
Total Department	170	176	147	128	128

Institutional Research

Undergraduate Primary Major History

	Undergraduate				
	Fall 2008	Fall 2009	Fall 2010	Fall 2011	Fall 2012
Liberal Arts					
History					
General History	247	233	211	214	180
History	56	58	58	49	0
Language	0	0	0	0	64
Social Studies Teaching	168	178	162	151	128
Social/Behavioral Sciences	0	0	0	0	10
Total Department	471	469	431	414	382
Journalism & Technical Commnction					
Computer-Mediated Communication	29	35	34	26	8
Journalism and Technical Comm	166	142	101	125	264
News-Editorial	50	81	76	51	17
Public Relations	112	114	108	97	47
Specialized and Technical Communication	17	15	18	12	5
Television News and Video Communication	61	67	84	72	36
Total Department	435	454	421	383	377
Liberal Arts Intra-College					
Arts and Humanities	29	13	4	2	0
Arts and Humanities & Engineering Science	0	0	0	2	2
Asian Studies	0	0	39	35	35
Ethnic Studies	10	2	2	1	0
European Studies	0	0	59	62	87
International Studies	160	135	3	13	5
Latin American Studies	0	0	29	44	62
Liberal Arts	115	193	207	215	171
Liberal Arts Open Option	11	0	0	0	0
Middle East and North African Studies	0	0	32	36	34
Social Sciences	135	41	9	2	0
Social Sciences and Engineering	0	0	0	0	1
Total Department	460	384	384	412	397
Music, Theatre, & Dance					
Composition	4	4	4	4	2
Dance	34	34	35	43	48
Music	28	33	37	37	37
Music Education	119	112	115	108	79
Music Therapy	52	56	56	56	58
Performance	43	33	35	42	39
Performing Arts	2	1	0	1	0
Pre-Music	25	33	30	22	25
Theatre	56	64	78	95	95
Total Department	363	370	390	408	383
Philosophy					
General Philosophy	36	39	44	40	33
Philosophy	21	22	15	12	11
Philosophy and Religion	17	20	15	13	11
Philosophy, Science, and Technology	4	9	9	9	5
Total Department	78	90	83	74	60

Institutional Research

Undergraduate Primary Major History

	Undergraduate				
	Fall 2008	Fall 2009	Fall 2010	Fall 2011	Fall 2012
Liberal Arts					
Political Science					
Political Science	367	378	396	376	321
Total Department	367	378	396	376	321
Sociology					
Criminology and Criminal Justice	235	236	265	301	346
Environmental Sociology	0	10	15	37	43
General Sociology	106	95	90	97	84
Sociology	35	38	36	34	10
Total Department	376	379	406	469	483
Total College	4,651	4,689	4,781	4,910	4,728
Natural Sciences					
Biochemistry & Molecular Bio					
Biochemistry	171	148	163	8	2
General Biochemistry	0	0	0	158	151
Health and Medical Sciences	0	0	0	19	28
Pre-Pharmacy	0	0	0	7	14
Total Department	171	148	163	192	195
Biology					
Biological Science	723	805	847	1,004	1,006
Botany	8	12	11	14	17
Zoology	326	326	297	361	388
Total Department	1,057	1,143	1,155	1,379	1,411
Chemistry					
Chemistry	46	49	63	5	0
Chemistry/ACS Certified	84	78	77	138	151
Chemistry/Non-ACS Certified	11	13	12	15	11
Total Department	141	140	152	158	162
Computer Science					
Applied Computing Technology	9	16	8	0	0
Computer Science	202	217	250	235	261
Computing Education	2	3	4	3	1
Computing Technology	110	117	122	108	119
Computing and Human Factors	1	7	8	9	10
Total Department	324	360	392	355	391
Mathematics					
Actuarial Science	33	28	31	33	35
Applied Mathematics	9	12	15	17	19
Computational Mathematics	1	2	3	7	6
General Mathematics	29	15	15	24	31
Mathematics	49	56	60	43	53
Mathematics Education	47	37	47	57	63
Mathematics of Information	3	3	4	1	2
Statistics	8	9	12	16	21
Total Department	179	162	187	198	230

Institutional Research

Undergraduate Primary Major History

	Undergraduate				
	Fall 2008	Fall 2009	Fall 2010	Fall 2011	Fall 2012
Natural Sciences					
Natural Sciences Intra-College					
Biology Education	34	42	37	33	37
Biology/Natural Resources Education	1	0	0	0	0
Chemistry Education	3	5	5	6	6
Geology Education	3	4	2	5	3
Life Sciences Open Option	49	2	0	0	0
Natural Sciences	17	8	11	9	3
Natural Sciences Open Option	3	0	0	0	0
Physical Science	2	5	4	3	5
Physics Education	3	1	3	5	7
Total Department	115	67	62	61	61
Physics					
Applied Physics	6	8	11	4	6
Physics	67	76	89	91	89
Total Department	73	84	100	95	95
Psychology					
General Psychology	0	270	406	807	874
Industrial/Organizational Psychology	0	0	2	12	20
Mind, Brain and Behavior	1	17	46	61	68
Psychology	893	628	472	73	33
Total Department	894	915	926	953	995
Total College	2,954	3,019	3,137	3,391	3,540
Veterinary Medicine and Biomedical Sciences					
Biomedical Sciences					
Biomedical Sciences	317	343	345	314	314
Total Department	317	343	345	314	314
Environmntl & Radiolgiel Health Sci					
Environmental Health	78	94	108	115	122
Total Department	78	94	108	115	122
Microbiolgy, Immunolgy and Patholgy					
Microbiology	217	191	193	200	219
Total Department	217	191	193	200	219
Vet Med & Biomed Sci Intra-College					
Open Opt Biomedical Sciences	3	0	0	0	0
Total Department	3	0	0	0	0
Total College	615	628	646	629	655
Warner College of Natural Resources					
Ecosystem Science & Sustainability					
Watershed Science	0	0	0	53	63
Total Department	0	0	0	53	63

Institutional Research

Undergraduate Primary Major History

	Undergraduate				
	Fall 2008	Fall 2009	Fall 2010	Fall 2011	Fall 2012
Warner College of Natural Resources					
Fish/Wildlife/Conservation Biology					
Conservation Biology	8	13	36	51	33
Fish, Wildlife & Conserv Biol	90	110	107	104	140
Fisheries and Aquatic Sciences	15	14	25	33	34
Fishery Biology	15	8	3	1	0
Wildlife Biology	137	128	166	169	165
Total Department	265	273	337	358	372
Forest & Rangeland Stewardship					
Conservation and Management	0	0	3	15	20
Forest Biology	11	16	15	20	18
Forest Fire Science	26	24	34	37	37
Forest Management	24	26	32	36	41
Forestry	31	19	18	16	19
Forestry-Business	8	5	2	2	1
Natural Resources Management	134	183	215	272	268
Range and Forest Management	3	3	7	9	10
Rangeland Ecology	5	3	6	2	3
Rangeland Management	1	2	0	0	0
Restoration Ecology	11	7	17	18	25
Watershed Science	29	45	47	0	0
Total Department	283	333	396	427	442
Geosciences					
Environmental Geology	5	8	12	10	12
Geology	70	74	92	94	111
Geophysics	0	0	1	6	10
Hydrogeology	0	0	1	3	8
Total Department	75	82	106	113	141
Human Dimensions of Natural Res.					
Environmental Communication	56	47	48	59	52
Global Tourism	61	61	56	64	44
Natural Resource Tourism	156	161	175	185	180
Natural Resrce Recr & Tourism	28	31	23	13	19
Parks and Protected Area Management	36	44	46	51	45
Total Department	337	344	348	372	340
Natural Res Intra-College					
Environmental Studies Open Opt	4	0	0	0	0
Natural Resources Open Option	3	0	0	0	0
Total Department	7	0	0	0	0
Total College	967	1,032	1,187	1,323	1,358
University Total	20,829	21,204	21,953	22,300	22,412

Institutional Research

Graduate Primary Major History

	Graduate				
	Fall 2008	Fall 2009	Fall 2010	Fall 2011	Fall 2012
Agricultural Sciences					
Agricultural & Resource Economics					
Agricultural and Resource Econ	38	49	43	55	54
Total Department	38	49	43	55	54
Agricultural Sciences Intra-College					
Agricultural Ext Education	0	1	4	4	1
Agricultural Sciences	15	16	13	22	20
Integrated Resource Management	28	18	27	16	23
Total Department	43	35	44	42	44
Animal Sciences					
Animal Sciences	58	55	61	43	42
Total Department	58	55	61	43	42
Bioagricultural Scs & Pest Mngmnt					
Bioagricultural Sciences	15	5	3	2	2
Entomology	10	12	16	10	9
Pest Management	0	0	2	2	2
Plant Pathology	3	8	9	8	10
Weed Science	6	7	10	10	8
Total Department	34	32	40	32	31
Horticulture & Landscape Archtctr					
Horticulture	24	24	24	29	32
Landscape Architecture	0	0	3	11	14
Total Department	24	24	27	40	46
Soil and Crop Sciences					
Soil and Crop Sciences	29	30	37	38	38
Total Department	29	30	37	38	38
Total College	226	225	252	250	255
Applied Human Sciences					
Applied Human Sciences Intra-Colleg					
Principal Licensure	0	12	5	6	7
Teacher Licn - English	0	0	1	0	0
Teacher Licn - French	0	1	0	0	0
Teacher Licn - Music Education	0	0	1	0	0
Total Department	0	13	7	6	7
Construction Management					
Construction Management	63	58	55	39	33
Total Department	63	58	55	39	33
Design and Merchandising					
Apparel and Merchandising	0	10	22	21	22
Design and Merchandising	23	15	0	0	0
Interior Design	0	12	12	8	6
Total Department	23	37	34	29	28

Institutional Research

Graduate Primary Major History

	Graduate				
	Fall 2008	Fall 2009	Fall 2010	Fall 2011	Fall 2012
Applied Human Sciences					
Food Science & Human Nutrition					
Food Science and Nutrition	93	83	85	81	84
Nutrition and Exercise Science	0	0	2	0	0
Total Department	93	83	87	81	84
Health and Exercise Science					
Exercise Science and Nutrition	0	0	1	1	2
Health and Exercise Science	27	33	25	21	19
Human Bioenergetics	8	9	13	12	12
Total Department	35	42	39	34	33
Human Development & Family Studies					
Applied Developmental Science	0	2	8	11	9
Human Devlpmnt & Family Stdies	20	17	14	14	14
Marriage and Family Therapy	21	17	14	14	15
Total Department	41	36	36	39	38
Occupational Therapy					
Occupational Therapy	125	126	121	120	107
Total Department	125	126	121	120	107
School of Education					
Adult Education and Training	8	19	23	22	27
Community College Leadership	31	20	17	12	7
Counseling and Career Development	27	43	44	46	39
Educ & Human Res Studies	163	0	3	0	0
Educational Leadership, Renewal and Change	38	87	81	88	53
Interdisciplinary Studies	16	58	60	47	32
Learning, Teaching, and Culture	0	0	0	0	2
Organizational Performance and Change	11	47	39	36	36
Principal Licensure	8	0	0	0	0
Research Methodology	6	8	7	6	4
School Leadership	0	0	0	0	10
Student Affairs in Higher Educ	41	40	39	40	39
Teacher Licn - General Science	1	0	0	0	0
Total Department	350	322	313	297	249
School of Social Work					
Social Work	88	78	81	74	85
Total Department	88	78	81	74	85
Total College	818	795	773	719	664
Business					
Accounting					
Accountancy	48	57	58	71	58
Total Department	48	57	58	71	58

Institutional Research

Graduate Primary Major History

	Graduate				
	Fall 2008	Fall 2009	Fall 2010	Fall 2011	Fall 2012
Business					
Business Intra-College					
Business Administration	100	75	84	78	65
Computer Information Systems	0	0	0	5	31
Financial Risk Management	0	0	9	18	11
Global, Social and Sustainable Enterprise	19	43	43	40	47
Total Department	119	118	136	141	154
Management					
Management Practice	11	33	43	39	29
Total Department	11	33	43	39	29
Total College	178	208	237	251	241
Engineering					
Atmospheric Science					
Atmospheric Science	86	83	88	93	87
Total Department	86	83	88	93	87
Chemical and Biological Engineering					
Chemical Engineering	24	25	27	23	23
Total Department	24	25	27	23	23
Civil and Environmental Engineering					
Bioresrce & Agricultural Engr	2	2	2	0	0
Civil Engineering	175	164	181	204	204
Total Department	177	166	183	204	204
Electrical and Computer Engineering					
Electrical Engineering	98	105	127	152	165
Total Department	98	105	127	152	165
Engineering Intra-College					
Biomedical Engineering	7	7	11	12	13
Chemical Engineering	0	0	1	1	0
Civil Engineering	4	8	9	7	5
Electrical and Computer Engineering	2	3	1	0	3
Engineering	2	0	0	0	0
Engineering/System Engineering	0	3	8	9	4
Mechanical Engineering	5	6	4	6	3
Systems Engineering	0	0	0	4	5
Total Department	20	27	34	39	33
Mechanical Engineering					
Mechanical Engineering	94	92	103	97	94
Total Department	94	92	103	97	94
Total College	499	498	562	608	606

Institutional Research

Graduate Primary Major History

	Graduate				
	Fall 2008	Fall 2009	Fall 2010	Fall 2011	Fall 2012
Intra-University					
INTO CSU Center					
INTO Pathways - Business	0	0	0	0	2
Total Department	0	0	0	0	2
Provost / Acad Vice President					
Bioengineering	9	22	34	34	29
CO School of Public Health	0	1	2	1	1
Cell and Molecular Biology	55	56	56	63	63
Ecology	95	105	121	142	155
Faculty/Staff	0	1	1	0	0
Molc, Cellulr, & Intgr Neurosci	3	6	3	4	3
Total Department	162	191	217	244	251
Total College	162	191	217	244	253
Liberal Arts					
Anthropology					
Anthropology	48	52	53	51	42
International Development	0	4	3	3	2
Total Department	48	56	56	54	44
Art					
Art	22	23	18	23	27
Total Department	22	23	18	23	27
Communication Studies					
Communication Studies	30	27	27	25	22
Total Department	30	27	27	25	22
Economics					
Economics	61	58	66	62	61
Total Department	61	58	66	62	61
English					
Creative Nonfiction	0	0	3	7	10
Creative Writing	33	38	39	35	29
English	122	97	91	83	94
Literature	0	0	0	5	11
Rhetoric and Composition	0	1	10	15	8
Total Department	155	136	143	145	152
Ethnic Studies					
Ethnic Studies	0	9	15	16	15
Total Department	0	9	15	16	15
Foreign Languages & Literatures					
French	5	5	6	6	7
German	3	1	0	1	2
Spanish	15	19	15	14	9
Total Department	23	25	21	21	18

Institutional Research

Graduate Primary Major History

	Graduate				
	Fall 2008	Fall 2009	Fall 2010	Fall 2011	Fall 2012
Liberal Arts					
History					
History	45	40	35	22	18
Liberal Arts	0	0	0	1	6
Public History - Historical Preservation	0	0	0	4	5
Public History - Museum Studies	0	0	0	5	3
Public History-Cultural Resource Management	0	0	0	0	2
Total Department	45	40	35	32	34
Journalism & Technical Commnction					
Public Communication & Tech	7	60	62	58	59
Technical Communication	52	0	0	0	0
Total Department	59	60	62	58	59
Music, Theatre, & Dance					
Music	79	78	84	84	87
Music Education - Conducting	0	0	0	0	1
Total Department	79	78	84	84	88
Philosophy					
Philosophy	30	23	20	21	21
Total Department	30	23	20	21	21
Political Science					
Political Science	43	45	46	42	40
Total Department	43	45	46	42	40
Sociology					
Sociology	39	39	45	45	45
Total Department	39	39	45	45	45
Total College	634	619	638	628	626
Natural Sciences					
Biochemistry & Molecular Bio					
Biochemistry	34	37	42	44	43
Total Department	34	37	42	44	43
Biology					
Botany	17	22	22	23	25
Zoology	26	29	27	24	19
Total Department	43	51	49	47	44
Chemistry					
Chemistry	150	139	149	147	141
Total Department	150	139	149	147	141
Computer Science					
Computer Science	99	102	111	109	101
Total Department	99	102	111	109	101

Institutional Research

Graduate Primary Major History

	Graduate				
	Fall 2008	Fall 2009	Fall 2010	Fall 2011	Fall 2012
Natural Sciences					
Mathematics					
Mathematics	60	51	50	50	50
Total Department	60	51	50	50	50
Natural Sciences Intra-College					
Professional Natural Sciences	0	0	0	0	6
Total Department	0	0	0	0	6
Physics					
Physics	54	53	57	71	71
Total Department	54	53	57	71	71
Psychology					
Psychology	113	106	98	99	98
Total Department	113	106	98	99	98
Statistics					
Applied Statistics	0	0	0	0	8
Statistics	42	38	44	45	48
Total Department	42	38	44	45	56
Total College	595	577	600	612	610
Veterinary Medicine and Biomedical Sciences					
Biomedical Sciences					
Biomedical Sciences	93	103	89	93	86
Total Department	93	103	89	93	86
Clinical Sciences					
Clinical Sciences	63	69	69	61	38
Total Department	63	69	69	61	38
Environmental & Radiological Health Sci					
Environmental Health	36	4	4	5	5
Epidemiology	3	17	14	10	11
Health Physics	1	8	12	11	19
Industrial Hygiene	3	19	18	20	17
Radiological Health Sciences	20	16	12	14	11
Toxicology	13	39	54	70	62
Total Department	76	103	114	130	125
Microbiology, Immunology and Pathology					
Microbiology	77	68	66	61	51
Pathology	21	17	23	21	14
Total Department	98	85	89	82	65
Vet Med & Biomed Sci Intra-College					
Doctor of Veterinary Medicine	527	538	539	548	549
Total Department	527	538	539	548	549
Total College	857	898	900	914	863

Institutional Research

Graduate Primary Major History

	Graduate				
	Fall 2008	Fall 2009	Fall 2010	Fall 2011	Fall 2012
Warner College of Natural Resources					
Ecosystem Science & Sustainability					
Watershed Science	0	0	0	19	19
Total Department	0	0	0	19	19
Fish/Wildlife/Conservation Biology					
Fish, Wildlife & Conserv Biol	28	23	27	30	29
Total Department	28	23	27	30	29
Forest & Rangeland Stewardship					
Conservation Biology	0	0	0	2	1
Ecological Restoration	1	1	4	3	6
Forest Sciences	46	46	44	41	45
Natural Resources Stewardship	12	9	1	0	2
Rangeland Ecosystem Science	16	15	14	12	10
Rangeland Ecosystems	0	0	0	1	3
Spatial Information Systems	0	3	5	4	2
Watershed Science	23	24	21	2	1
Total Department	98	98	89	65	70
Geosciences					
Earth Sciences	14	10	0	0	0
Geosciences	35	34	43	52	54
Watershed Science	0	2	6	6	8
Total Department	49	46	49	58	62
Human Dimensions of Natural Res.					
Conservation Leadership	0	0	1	0	22
Human Dimensions of Nat Rsrces	38	31	58	37	32
Tourism Management	0	0	0	0	5
Total Department	38	31	59	37	59
Total College	213	198	224	209	239
University Total	4,182	4,209	4,403	4,435	4,357

Application Type, Class, College & Residency

	Freshman		Sophomore		Junior		Senior		Grad. I		Grad. II		Total		
	R	NR	R	NR	R	NR	R	NR	R	NR	R	NR	R	NR	Total
Agricultural Sciences															
New Freshmen	105	92	7	6	0	0	0	0	0	0	0	0	112	98	210
Transfers	8	4	26	16	38	16	6	3	0	0	0	0	78	39	117
Readmits	1	1	4	1	8	0	7	1	0	0	0	0	20	3	23
Continuing Undergraduates	34	30	129	86	193	69	312	118	0	0	0	0	668	303	971
New/Readmit Graduates	0	0	0	0	0	0	0	0	26	28	1	10	27	38	65
Continuing Graduates	0	0	0	0	0	0	0	0	80	26	54	30	134	56	190
Total College	148	127	166	109	239	85	325	122	106	54	55	40	1,039	537	1,576
Applied Human Sciences															
New Freshmen	382	107	8	5	1	0	0	0	0	0	0	0	391	112	503
Transfers	33	3	97	21	40	12	23	2	0	0	0	0	193	38	231
Readmits	2	1	17	1	7	2	28	0	0	0	0	0	54	4	58
Continuing Undergraduates	166	31	646	116	761	116	1,122	149	0	0	0	0	2,695	412	3,107
Non-Degree Undergraduate	1	0	0	0	0	0	28	0	0	0	0	0	29	0	29
New/Readmit Graduates	0	0	0	0	0	0	0	0	86	87	9	5	95	92	187
Continuing Graduates	0	0	0	0	0	0	0	0	279	34	131	26	410	60	470
Non-Degree Graduates	0	0	0	0	0	0	0	0	7	0	0	0	7	0	7
Total College	584	142	768	143	809	130	1,201	151	372	121	140	31	3,874	718	4,592
Business															
New Freshmen	231	66	12	1	1	0	0	0	0	0	0	0	244	67	311
Transfers	2	0	7	6	29	10	4	0	0	0	0	0	42	16	58
Readmits	2	1	2	1	5	0	6	0	0	0	0	0	15	2	17
Continuing Undergraduates	80	18	377	65	464	88	570	106	0	0	0	0	1,491	277	1,768
New/Readmit Graduates	0	0	0	0	0	0	0	0	85	45	0	0	85	45	130
Continuing Graduates	0	0	0	0	0	0	0	0	86	25	0	0	86	25	111
Total College	315	85	398	73	499	98	580	106	171	70	0	0	1,963	432	2,395
Engineering															
New Freshmen	389	140	46	11	4	0	0	0	0	0	0	0	439	151	590
Transfers	0	0	22	8	18	3	16	1	0	0	0	0	56	12	68
Readmits	2	1	5	1	7	0	11	2	0	0	0	0	25	4	29
Continuing Undergraduates	64	17	225	86	236	69	544	119	0	0	0	0	1,069	291	1,360
New/Readmit Graduates	0	0	0	0	0	0	0	0	35	77	6	33	41	110	151
Continuing Graduates	0	0	0	0	0	0	0	0	132	95	116	112	248	207	455
Total College	455	158	298	106	265	72	571	122	167	172	122	145	1,878	775	2,653
Intra-University															
New Freshmen	1,008	276	21	1	1	0	0	0	0	0	0	0	1,030	277	1,307
Transfers	71	15	134	23	53	16	10	2	0	0	0	0	268	56	324
Readmits	13	1	21	3	4	0	6	0	0	0	0	0	44	4	48
Continuing Undergraduates	288	91	357	78	81	14	31	1	0	0	0	0	757	184	941
Non-Degree Undergraduate	6	15	0	6	21	5	3	5	0	0	0	0	30	31	61
New/Readmit Graduates	0	0	0	0	0	0	0	0	13	8	5	19	18	27	45
Continuing Graduates	0	0	0	0	0	0	0	0	37	10	130	28	167	38	205
Non-Degree Graduates	0	0	0	0	0	0	0	0	1	2	0	0	1	2	3
Total College	1,386	398	533	111	160	35	50	8	51	20	135	47	2,315	619	2,934
Liberal Arts															
New Freshmen	418	127	25	2	1	0	0	0	0	0	0	0	444	129	573
Transfers	33	9	70	33	73	34	16	12	0	0	0	0	192	88	280
Readmits	9	1	17	3	22	3	38	2	0	0	0	0	86	9	95
Continuing Undergraduates	157	46	729	132	975	140	1,412	189	0	0	0	0	3,273	507	3,780
New/Readmit Graduates	0	0	0	0	0	0	0	0	84	99	5	8	89	107	196
Continuing Graduates	0	0	0	0	0	0	0	0	298	52	61	19	359	71	430
Total College	617	183	841	170	1,071	177	1,466	203	382	151	66	27	4,443	911	5,354

Application Type, Class, College & Residency

	Freshman		Sophomore		Junior		Senior		Grad. I		Grad. II		Total			
	R	NR	R	NR	R	NR	R	NR	R	NR	R	NR	R	NR	Total	
Natural Sciences																
New Freshmen	512	207	40	9	3	2	0	0	0	0	0	0	555	218	773	
Transfers	15	2	72	29	68	12	23	8	0	0	0	0	178	51	229	
Readmits	4	1	7	2	15	1	32	3	0	0	0	0	58	7	65	
Continuing Undergraduates	118	43	509	129	548	136	841	149	0	0	0	0	2,016	457	2,473	
New/Readmit Graduates	0	0	0	0	0	0	0	0	27	24	9	63	36	87	123	
Continuing Graduates	0	0	0	0	0	0	0	0	72	29	289	97	361	126	487	
Total College	649	253	628	169	634	151	896	160	99	53	298	160	3,204	946	4,150	
Veterinary Medicine and Biomedical Sciences																
New Freshmen	76	32	11	11	2	0	0	0	0	0	0	0	89	43	132	
Transfers	1	1	9	3	9	2	1	0	0	0	0	0	20	6	26	
Readmits	0	0	0	0	1	0	8	3	0	0	0	0	9	3	12	
Continuing Undergraduates	9	4	71	24	115	37	166	59	0	0	0	0	361	124	485	
New/Readmit Graduates	0	0	0	0	0	0	0	0	73	26	4	12	77	38	115	
Continuing Graduates	0	0	0	0	0	0	0	0	72	23	79	25	151	48	199	
Prof. Veterinary Medicine	0	0	0	0	0	0	0	0	75	65	227	182	302	247	549	
Total College	86	37	91	38	127	39	175	62	220	114	310	219	1,009	509	1,518	
Warner College of Natural Resources																
New Freshmen	77	54	5	6	0	3	0	0	0	0	0	0	82	63	145	
Transfers	5	2	28	15	26	7	12	1	0	0	0	0	71	25	96	
Readmits	2	0	8	4	4	2	11	0	0	0	0	0	25	6	31	
Continuing Undergraduates	47	25	156	64	241	65	392	96	0	0	0	0	836	250	1,086	
New/Readmit Graduates	0	0	0	0	0	0	0	0	26	37	4	4	30	41	71	
Continuing Graduates	0	0	0	0	0	0	0	0	90	15	52	11	142	26	168	
Total College	131	81	197	89	271	77	415	97	116	52	56	15	1,186	411	1,597	
Total University																
New Freshmen	3,198	1,101	175	52	13	5	0	0	0	0	0	0	3,386	1,158	4,544	
Transfers	168	36	465	154	354	112	111	29	0	0	0	0	1,098	331	1,429	
Readmits	35	7	81	16	73	8	147	11	0	0	0	0	336	42	378	
Continuing Undergraduates	963	305	3,199	780	3,614	734	5,390	986	0	0	0	0	13,166	2,805	15,971	
Non-Degree Undergraduate	7	15	0	6	21	5	31	5	0	0	0	0	59	31	90	
Subtotal	4,371	1,464	3,920	1,008	4,075	864	5,679	1,031	0	0	0	0	18,045	4,367	22,412	
New/Readmit Graduates	0	0	0	0	0	0	0	0	455	431	43	154	498	585	1,083	
Continuing Graduates	0	0	0	0	0	0	0	0	1,146	309	912	348	2,058	657	2,715	
Non-Degree Graduates	0	0	0	0	0	0	0	0	8	2	0	0	8	2	10	
Prof. Veterinary Medicine	0	0	0	0	0	0	0	0	75	65	227	182	302	247	549	
Subtotal	0	0	0	0	0	0	0	0	1,684	807	1,182	684	2,866	1,491	4,357	
Total University	4,371	1,464	3,920	1,008	4,075	864	5,679	1,031	1,684	807	1,182	684	20,911	5,858	26,769	

Institutional Research

College, Class, Ethnicity & Race

*This report uses the Federal Ethnicity/Race categories effective Fall 2010

	Non-Hispanic/Latino						Multi-Racial	Minority Subtotal	Inter-National	No-Response	Total
	Hispanic/Latino	Native American	Black	Asian	Hawaiian/Pac.Islander	White					
Agricultural Sciences											
Freshmen	22	3	2	0	0	225	15	42	1	7	275
Sophomore	18	2	9	2	0	217	9	40	4	14	275
Junior	22	2	1	1	0	265	5	31	4	24	324
Senior	20	1	1	3	3	388	4	32	5	22	447
Subtotal	82	8	13	6	3	1,095	33	145	14	67	1,321
Graduate I	5	0	2	0	0	111	2	9	18	22	160
Graduate II	4	1	4	0	0	41	2	11	34	9	95
Subtotal	9	1	6	0	0	152	4	20	52	31	255
Total College	91	9	19	6	3	1,247	37	165	66	98	1,576
Applied Human Sciences											
Freshmen	90	2	21	8	0	529	32	153	6	38	726
Sophomore	108	3	27	13	0	691	30	181	5	34	911
Junior	88	7	22	17	3	745	16	153	3	38	939
Senior	94	7	24	19	2	1,104	36	182	10	56	1,352
Subtotal	380	19	94	57	5	3,069	114	669	24	166	3,928
Graduate I	26	6	9	8	0	370	13	62	19	42	493
Graduate II	15	3	5	0	0	113	3	26	22	10	171
Subtotal	41	9	14	8	0	483	16	88	41	52	664
Total College	421	28	108	65	5	3,552	130	757	65	218	4,592
Business											
Freshmen	30	3	7	3	0	319	15	58	4	19	400
Sophomore	32	0	5	4	1	385	5	47	17	22	471
Junior	48	1	13	13	0	449	19	94	29	25	597
Senior	45	3	10	14	0	536	15	87	33	30	686
Subtotal	155	7	35	34	1	1,689	54	286	83	96	2,154
Graduate I	16	0	4	7	0	139	5	32	55	15	241
Subtotal	16	0	4	7	0	139	5	32	55	15	241
Total College	171	7	39	41	1	1,828	59	318	138	111	2,395
Engineering											
Freshmen	48	0	5	10	0	469	20	83	14	47	613
Sophomore	18	2	4	11	1	312	6	42	25	25	404
Junior	15	0	3	7	0	258	11	36	18	25	337
Senior	42	8	6	8	1	536	12	77	38	42	693
Subtotal	123	10	18	36	2	1,575	49	238	95	139	2,047
Graduate I	14	1	2	2	0	168	5	24	110	37	339
Graduate II	11	0	1	5	1	114	3	21	116	16	267
Subtotal	25	1	3	7	1	282	8	45	226	53	606
Total College	148	11	21	43	3	1,857	57	283	321	192	2,653
Intra-University											
Freshmen	221	9	50	37	4	1,206	72	393	87	98	1,784
Sophomore	70	2	18	19	1	451	20	130	25	38	644
Junior	21	0	5	2	1	114	6	35	33	13	195
Senior	9	0	0	2	0	35	2	13	8	2	58
Subtotal	321	11	73	60	6	1,806	100	571	153	151	2,681
Graduate I	2	0	0	0	0	44	1	3	10	14	71
Graduate II	9	0	4	6	0	115	1	20	30	17	182
Subtotal	11	0	4	6	0	159	2	23	40	31	253
Total College	332	11	77	66	6	1,965	102	594	193	182	2,934

Institutional Research

College, Class, Ethnicity & Race

*This report uses the Federal Ethnicity/Race categories effective Fall 2010

	Non-Hispanic/Latino						Multi-Racial	Minority Subtotal	Inter-National	No-Response	Total
	Hispanic/Latino	Native American	Black	Asian	Hawaiian/Pac.Islander	White					
Liberal Arts											
Freshmen	92	3	26	11	1	577	35	168	6	49	800
Sophomore	106	3	42	14	1	749	44	210	9	43	1,011
Junior	118	3	25	16	3	938	50	215	23	72	1,248
Senior	142	5	36	34	4	1,278	43	264	25	102	1,669
Subtotal	458	14	129	75	9	3,542	172	857	63	266	4,728
Graduate I	32	1	2	8	0	367	13	56	45	65	533
Graduate II	7	0	0	0	0	53	1	8	19	13	93
Subtotal	39	1	2	8	0	420	14	64	64	78	626
Total College	497	15	131	83	9	3,962	186	921	127	344	5,354
Natural Sciences											
Freshmen	124	4	37	25	2	611	46	238	16	37	902
Sophomore	95	0	23	24	0	564	30	172	25	36	797
Junior	65	2	20	16	0	592	27	130	13	50	785
Senior	77	3	10	19	3	789	35	147	31	89	1,056
Subtotal	361	9	90	84	5	2,556	138	687	85	212	3,540
Graduate I	14	0	1	1	0	75	3	19	40	18	152
Graduate II	18	3	2	15	0	277	14	52	99	30	458
Subtotal	32	3	3	16	0	352	17	71	139	48	610
Total College	393	12	93	100	5	2,908	155	758	224	260	4,150
Veterinary Medicine and Biomedical Sciences											
Freshmen	9	1	3	3	0	92	3	19	3	9	123
Sophomore	14	1	0	5	0	95	3	23	2	9	129
Junior	17	0	6	8	0	115	6	37	3	11	166
Senior	14	0	1	4	1	183	12	32	3	19	237
Subtotal	54	2	10	20	1	485	24	111	11	48	655
Graduate I	12	0	3	9	0	112	3	27	17	38	194
Graduate II	12	2	0	3	0	70	1	18	23	9	120
Vet Med	41	2	1	24	0	415	20	88	2	44	549
Subtotal	65	4	4	36	0	597	24	133	42	91	863
Total College	119	6	14	56	1	1,082	48	244	53	139	1,518
Warner College of Natural Resources											
Freshmen	17	0	1	0	0	169	5	23	2	18	212
Sophomore	15	1	1	3	0	232	14	34	4	16	286
Junior	16	1	2	2	1	301	6	28	2	17	348
Senior	23	2	8	1	2	427	8	44	3	38	512
Subtotal	71	4	12	6	3	1,129	33	129	11	89	1,358
Graduate I	7	1	0	2	0	126	1	11	17	14	168
Graduate II	4	0	1	0	0	49	0	5	11	6	71
Subtotal	11	1	1	2	0	175	1	16	28	20	239
Total College	82	5	13	8	3	1,304	34	145	39	109	1,597
Total University											
Freshmen	653	25	152	97	7	4,197	243	1,177	139	322	5,835
Sophomore	476	14	129	95	4	3,696	161	879	116	237	4,928
Junior	410	16	97	82	8	3,777	146	759	128	275	4,939
Senior	466	29	96	104	16	5,276	167	878	156	400	6,710
Subtotal	2,005	84	474	378	35	16,946	717	3,693	539	1,234	22,412
Graduate I	128	9	23	37	0	1,512	46	243	331	265	2,351
Graduate II	80	9	17	29	1	832	25	161	354	110	1,457
Vet Med	41	2	1	24	0	415	20	88	2	44	549
Subtotal	249	20	41	90	1	2,759	91	492	687	419	4,357
Total University	2,254	104	515	468	36	19,705	808	4,185	1,226	1,653	26,769

Institutional Research

Department, Gender, Ethnicity & Race

*This report uses the new Federal Ethnicity/Race categories effective Fall 2010.

	Hispanic/ Latino	Non-Hispanic/Latino					Multi- Racial	Inter- National	No Response	Total
		Native American	Black	Asian American	Hawaiian/ Pac Islander	White				
Agricultural Sciences										
Agricultural & Resource Economics										
Undergraduate Men	6	0	0	0	0	113	4	0	5	128
Undergraduate Women	1	1	1	0	0	66	2	0	5	76
Graduate Men	0	0	2	0	0	17	1	11	5	36
Graduate Women	0	0	0	0	0	13	0	3	2	18
Total Department	7	1	3	0	0	209	7	14	17	258
Agricultural Sciences Intra-College										
Graduate Men	0	0	0	0	0	10	0	0	0	10
Graduate Women	2	0	0	0	0	25	1	1	5	34
Total Department	2	0	0	0	0	35	1	1	5	44
Animal Sciences										
Undergraduate Men	6	1	0	1	1	73	1	5	2	90
Undergraduate Women	48	5	9	4	2	498	20	2	23	611
Graduate Men	1	0	0	0	0	7	0	5	0	13
Graduate Women	1	0	1	0	0	17	0	5	5	29
Total Department	56	6	10	5	3	595	21	17	30	743
Bioagricultural Scs & Pest Mngmnt										
Graduate Men	2	0	1	0	0	9	0	1	3	16
Graduate Women	0	0	0	0	0	9	0	4	2	15
Total Department	2	0	1	0	0	18	0	5	5	31
Horticulture & Landscape Archtctr										
Undergraduate Men	12	1	2	0	0	204	4	2	15	240
Undergraduate Women	5	0	0	1	0	70	1	3	7	87
Graduate Men	0	0	0	0	0	9	1	7	2	19
Graduate Women	2	1	0	0	0	19	1	3	1	27
Total Department	19	2	2	1	0	302	7	15	25	373
Soil and Crop Sciences										
Undergraduate Men	2	0	1	0	0	48	0	0	6	57
Undergraduate Women	2	0	0	0	0	23	1	2	4	32
Graduate Men	1	0	2	0	0	7	0	9	4	23
Graduate Women	0	0	0	0	0	10	0	3	2	15
Total Department	5	0	3	0	0	88	1	14	16	127
Total College	91	9	19	6	3	1,247	37	66	98	1,576
Applied Human Sciences										
Applied Human Sciences Intra-Colleg										
Undergraduate Men	0	0	0	1	0	16	0	0	1	18
Undergraduate Women	0	0	0	0	0	10	1	0	0	11
Graduate Men	0	0	0	0	0	2	0	0	0	2
Graduate Women	1	0	0	0	0	4	0	0	0	5
Total Department	1	0	0	1	0	32	1	0	1	36
Construction Management										
Undergraduate Men	31	2	8	2	0	371	10	3	23	450
Undergraduate Women	3	0	1	1	0	38	0	0	3	46
Graduate Men	0	0	0	0	0	18	0	3	1	22
Graduate Women	0	0	0	0	0	9	0	2	0	11
Total Department	34	2	9	3	0	436	10	8	27	529

Institutional Research

Department, Gender, Ethnicity & Race

*This report uses the new Federal Ethnicity/Race categories effective Fall 2010.

	Hispanic/ Latino	Non-Hispanic/Latino					Multi- Racial	Inter- National	No Response	Total
		Native American	Black	Asian American	Hawaiian/ Pac Islander	White				
Applied Human Sciences										
Design and Merchandising										
Undergraduate Men	7	0	0	2	0	21	2	1	1	34
Undergraduate Women	40	3	12	9	0	330	14	4	14	426
Graduate Men	0	0	0	0	0	1	0	0	0	1
Graduate Women	1	1	1	1	0	16	2	3	2	27
Total Department	48	4	13	12	0	368	18	8	17	488
Food Science & Human Nutrition										
Undergraduate Men	12	0	0	4	0	86	4	3	6	115
Undergraduate Women	31	2	4	5	0	318	13	10	18	401
Graduate Men	0	0	0	0	0	15	0	2	2	19
Graduate Women	2	0	1	1	0	53	1	1	6	65
Total Department	45	2	5	10	0	472	18	16	32	600
Health and Exercise Science										
Undergraduate Men	64	2	20	15	0	460	21	2	28	612
Undergraduate Women	74	3	13	9	2	578	13	0	34	726
Graduate Men	0	0	0	0	0	12	0	0	2	14
Graduate Women	1	0	0	0	0	15	0	1	2	19
Total Department	139	5	33	24	2	1,065	34	3	66	1,371
Human Development & Family Studies										
Undergraduate Men	6	0	4	0	0	34	1	0	1	46
Undergraduate Women	55	5	22	6	3	531	23	1	22	668
Graduate Men	0	0	0	0	0	2	0	0	0	2
Graduate Women	1	0	1	1	0	26	1	3	3	36
Total Department	62	5	27	7	3	593	25	4	26	752
Occupational Therapy										
Graduate Men	0	0	0	0	0	4	0	0	1	5
Graduate Women	2	1	1	1	0	81	5	0	11	102
Total Department	2	1	1	1	0	85	5	0	12	107
School of Education										
Undergraduate Men	2	0	0	0	0	1	0	0	0	3
Undergraduate Women	8	0	0	0	0	33	3	0	0	44
Graduate Men	7	2	4	2	0	68	3	10	4	100
Graduate Women	16	3	4	2	0	98	2	14	10	149
Total Department	33	5	8	4	0	200	8	24	14	296
School of Social Work										
Undergraduate Men	5	1	3	0	0	20	0	0	3	32
Undergraduate Women	42	1	7	3	0	222	9	0	12	296
Graduate Men	2	1	0	0	0	7	0	1	1	12
Graduate Women	8	1	2	0	0	52	2	1	7	73
Total Department	57	4	12	3	0	301	11	2	23	413
Total College	421	28	108	65	5	3,552	130	65	218	4,592
Business										
Accounting										
Undergraduate Men	12	1	7	3	0	117	2	5	12	159
Undergraduate Women	13	1	3	6	0	99	1	8	7	138
Graduate Men	3	0	1	1	0	15	0	1	0	21
Graduate Women	2	0	0	2	0	25	1	6	1	37
Total Department	30	2	11	12	0	256	4	20	20	355

Institutional Research

Department, Gender, Ethnicity & Race

*This report uses the new Federal Ethnicity/Race categories effective Fall 2010.

	Hispanic/ Latino	Non-Hispanic/Latino					Multi- Racial	Inter- National	No Response	Total
		Native American	Black	Asian American	Hawaiian/ Pac Islander	White				
Business										
Business Intra-College										
Undergraduate Men	22	1	2	4	0	272	11	6	20	338
Undergraduate Women	17	2	4	1	1	173	7	3	12	220
Graduate Men	6	0	1	2	0	46	2	22	7	86
Graduate Women	4	0	1	2	0	34	1	21	5	68
Total Department	49	3	8	9	1	525	21	52	44	712
Computer Information Systems										
Undergraduate Men	3	0	0	4	0	94	4	6	6	117
Undergraduate Women	4	0	2	0	0	41	0	4	1	52
Total Department	7	0	2	4	0	135	4	10	7	169
Finance & Real Estate										
Undergraduate Men	22	0	4	6	0	226	6	22	7	293
Undergraduate Women	5	1	1	2	0	65	1	15	4	94
Total Department	27	1	5	8	0	291	7	37	11	387
Management										
Undergraduate Men	18	1	4	3	0	180	2	8	7	223
Undergraduate Women	15	0	2	1	0	105	4	5	4	136
Graduate Men	1	0	1	0	0	9	0	1	0	12
Graduate Women	0	0	0	0	0	10	1	4	2	17
Total Department	34	1	7	4	0	304	7	18	13	388
Marketing										
Undergraduate Men	8	0	3	1	0	148	5	1	7	173
Undergraduate Women	16	0	3	3	0	169	11	0	9	211
Total Department	24	0	6	4	0	317	16	1	16	384
Total College	171	7	39	41	1	1,828	59	138	111	2,395
Engineering										
Atmospheric Science										
Graduate Men	6	0	1	0	0	36	2	3	4	52
Graduate Women	3	0	0	0	0	23	1	4	4	35
Total Department	9	0	1	0	0	59	3	7	8	87
Chemical and Biological Engineering										
Undergraduate Men	6	2	3	2	0	106	2	26	8	155
Undergraduate Women	5	0	1	1	0	50	2	6	4	69
Graduate Men	0	0	0	2	0	8	0	5	0	15
Graduate Women	0	0	0	0	0	2	0	5	1	8
Total Department	11	2	4	5	0	166	4	42	13	247
Civil and Environmental Engineering										
Undergraduate Men	17	2	1	0	0	250	8	15	26	319
Undergraduate Women	10	2	1	3	0	108	4	5	6	139
Graduate Men	2	1	1	1	0	63	1	60	11	140
Graduate Women	2	0	1	1	0	34	1	20	5	64
Total Department	31	5	4	5	0	455	14	100	48	662
Electrical and Computer Engineering										
Undergraduate Men	16	2	4	3	0	191	3	17	22	258
Undergraduate Women	5	0	3	0	0	12	4	5	2	31
Graduate Men	6	0	0	2	0	32	2	79	12	133
Graduate Women	1	0	0	0	0	4	0	24	3	32
Total Department	28	2	7	5	0	239	9	125	39	454

Institutional Research

Department, Gender, Ethnicity & Race

*This report uses the new Federal Ethnicity/Race categories effective Fall 2010.

	Hispanic/ Latino	Non-Hispanic/Latino					Multi- Racial	Inter- National	No Response	Total
		Native American	Black	Asian American	Hawaiian/ Pac Islander	White				
Engineering										
Engineering Intra-College										
Undergraduate Men	16	1	2	5	0	183	5	2	24	238
Undergraduate Women	5	0	2	5	0	83	3	0	6	104
Graduate Men	0	0	0	0	0	16	0	4	7	27
Graduate Women	0	0	0	0	0	5	0	1	0	6
Total Department	21	1	4	10	0	287	8	7	37	375
Mechanical Engineering										
Undergraduate Men	37	1	1	15	2	532	16	19	33	656
Undergraduate Women	6	0	0	2	0	60	2	0	8	78
Graduate Men	5	0	0	0	1	51	1	19	4	81
Graduate Women	0	0	0	1	0	8	0	2	2	13
Total Department	48	1	1	18	3	651	19	40	47	828
Total College	148	11	21	43	3	1,857	57	321	192	2,653
Intra-University										
INTO CSU Center										
Undergraduate Men	0	0	0	0	0	0	0	11	0	11
Undergraduate Women	0	0	0	0	0	0	0	3	0	3
Graduate Men	0	0	0	0	0	0	0	2	0	2
Total Department	0	0	0	0	0	0	0	16	0	16
Provost / Acad Vice President										
Undergraduate Men	178	4	45	33	2	1,021	51	90	92	1,516
Undergraduate Women	143	7	28	27	4	785	49	49	59	1,151
Graduate Men	5	0	3	1	0	77	0	16	15	117
Graduate Women	6	0	1	5	0	82	2	22	16	134
Total Department	332	11	77	66	6	1,965	102	177	182	2,918
Total College	332	11	77	66	6	1,965	102	193	182	2,934
Liberal Arts										
Anthropology										
Undergraduate Men	5	0	1	1	0	42	4	0	6	59
Undergraduate Women	10	0	3	0	0	105	5	0	12	135
Graduate Men	0	0	0	2	0	11	0	0	4	17
Graduate Women	3	0	0	0	0	22	0	0	2	27
Total Department	18	0	4	3	0	180	9	0	24	238
Art										
Undergraduate Men	15	0	0	7	0	123	8	0	8	161
Undergraduate Women	34	3	1	7	1	313	14	0	33	406
Graduate Men	2	0	0	0	0	6	1	0	1	10
Graduate Women	0	0	0	0	0	15	0	1	1	17
Total Department	51	3	1	14	1	457	23	1	43	594
Communication Studies										
Undergraduate Men	25	1	27	3	1	208	13	0	12	290
Undergraduate Women	33	1	12	4	0	276	12	1	12	351
Graduate Men	1	0	0	0	0	2	0	0	1	4
Graduate Women	1	0	0	1	0	13	0	2	1	18
Total Department	60	2	39	8	1	499	25	3	26	663
Economics										
Undergraduate Men	23	1	5	4	0	185	11	18	16	263
Undergraduate Women	1	1	0	1	0	33	0	22	3	61
Graduate Men	3	0	0	0	0	24	0	17	3	47
Graduate Women	2	0	0	0	0	5	0	2	5	14
Total Department	29	2	5	5	0	247	11	59	27	385

Institutional Research

Department, Gender, Ethnicity & Race

*This report uses the new Federal Ethnicity/Race categories effective Fall 2010.

	Hispanic/ Latino	Non-Hispanic/Latino					Multi- Racial	Inter- National	No Response	Total
		Native American	Black	Asian American	Hawaiian/ Pac Islander	White				
Liberal Arts										
English										
Undergraduate Men	14	0	1	2	0	108	2	1	14	142
Undergraduate Women	19	2	7	1	0	240	11	4	16	300
Graduate Men	3	0	0	1	0	32	1	7	7	51
Graduate Women	9	0	1	1	0	65	4	6	15	101
Total Department	45	2	9	5	0	445	18	18	52	594
Ethnic Studies										
Undergraduate Men	5	0	3	1	0	2	0	0	0	11
Undergraduate Women	5	0	1	0	0	7	3	0	2	18
Graduate Men	1	0	0	1	0	5	0	0	0	7
Graduate Women	4	0	0	1	0	2	0	1	0	8
Total Department	15	0	4	3	0	16	3	1	2	44
Foreign Languages & Literatures										
Undergraduate Men	5	1	0	0	0	30	2	0	1	39
Undergraduate Women	16	0	0	1	0	64	4	1	3	89
Graduate Men	0	0	0	0	0	2	0	0	1	3
Graduate Women	1	0	0	0	0	9	0	3	2	15
Total Department	22	1	0	1	0	105	6	4	7	146
History										
Undergraduate Men	22	0	3	4	1	171	11	0	12	224
Undergraduate Women	14	0	2	2	0	129	4	1	6	158
Graduate Men	0	0	0	0	0	8	0	0	2	10
Graduate Women	0	0	0	0	0	22	0	0	2	24
Total Department	36	0	5	6	1	330	15	1	22	416
Journalism & Technical Commncion										
Undergraduate Men	17	1	5	0	0	87	2	0	7	119
Undergraduate Women	16	0	8	2	0	213	7	2	10	258
Graduate Men	0	0	0	0	0	13	1	3	2	19
Graduate Women	3	1	0	0	0	28	1	3	4	40
Total Department	36	2	13	2	0	341	11	8	23	436
Liberal Arts Intra-College										
Undergraduate Men	15	0	7	10	2	112	4	2	11	163
Undergraduate Women	29	1	7	6	1	167	4	3	16	234
Total Department	44	1	14	16	3	279	8	5	27	397
Music, Theatre, & Dance										
Undergraduate Men	15	0	1	4	0	112	8	2	11	153
Undergraduate Women	15	0	4	3	1	189	5	3	10	230
Graduate Men	3	0	0	1	0	21	1	2	2	30
Graduate Women	2	0	1	0	0	35	2	14	4	58
Total Department	35	0	6	8	1	357	16	21	27	471
Philosophy										
Undergraduate Men	2	0	0	1	0	43	0	0	3	49
Undergraduate Women	0	0	0	0	0	9	2	0	0	11
Graduate Men	1	0	0	0	0	11	0	0	3	15
Graduate Women	0	0	0	0	0	4	0	0	2	6
Total Department	3	0	0	1	0	67	2	0	8	81
Political Science										
Undergraduate Men	23	0	5	4	0	148	7	1	12	200
Undergraduate Women	17	0	5	1	0	92	3	1	2	121
Graduate Men	0	0	0	0	0	15	0	0	6	21
Graduate Women	0	0	0	0	0	13	1	0	5	19
Total Department	40	0	10	5	0	268	11	2	25	361

Institutional Research

Department, Gender, Ethnicity & Race

*This report uses the new Federal Ethnicity/Race categories effective Fall 2010.

	Hispanic/ Latino	Non-Hispanic/Latino					Inter- National	No Response	Total	
		Native American	Black	Asian American	Hawaiian/ Pac Islander	White				Multi- Racial
Liberal Arts										
Sociology										
Undergraduate Men	31	1	12	6	2	181	13	0	13	259
Undergraduate Women	32	1	9	0	0	153	13	1	15	224
Graduate Men	0	0	0	0	0	15	0	1	2	18
Graduate Women	0	0	0	0	0	22	2	2	1	27
Total Department	63	2	21	6	2	371	28	4	31	528
Total College	497	15	131	83	9	3,962	186	127	344	5,354
Natural Sciences										
Biochemistry & Molecular Bio										
Undergraduate Men	6	1	4	5	0	57	3	5	11	92
Undergraduate Women	6	0	2	8	0	76	4	2	5	103
Graduate Men	3	0	0	0	0	12	0	5	0	20
Graduate Women	0	0	0	0	0	13	2	6	2	23
Total Department	15	1	6	13	0	158	9	18	18	238
Biology										
Undergraduate Men	45	2	14	14	0	304	12	6	36	433
Undergraduate Women	120	1	26	15	1	710	49	10	46	978
Graduate Men	1	0	0	1	0	10	0	4	2	18
Graduate Women	2	0	0	3	0	14	1	1	5	26
Total Department	168	3	40	33	1	1,038	62	21	89	1,455
Chemistry										
Undergraduate Men	8	0	2	2	0	72	1	5	4	94
Undergraduate Women	5	1	0	5	0	48	3	2	4	68
Graduate Men	2	2	0	3	0	64	4	6	9	90
Graduate Women	4	0	0	1	0	37	2	4	3	51
Total Department	19	3	2	11	0	221	10	17	20	303
Computer Science										
Undergraduate Men	21	1	6	11	0	271	12	17	18	357
Undergraduate Women	3	0	0	0	0	21	0	6	4	34
Graduate Men	2	0	0	0	0	21	0	58	4	85
Graduate Women	1	0	0	0	0	3	0	11	1	16
Total Department	27	1	6	11	0	316	12	92	27	492
Mathematics										
Undergraduate Men	5	0	2	0	0	101	2	7	11	128
Undergraduate Women	7	0	3	4	0	70	4	10	4	102
Graduate Men	1	0	1	0	0	21	0	4	6	33
Graduate Women	0	0	0	1	0	13	0	2	1	17
Total Department	13	0	6	5	0	205	6	23	22	280
Natural Sciences Intra-College										
Undergraduate Men	2	0	0	0	0	27	1	0	2	32
Undergraduate Women	4	0	0	1	1	18	3	0	2	29
Graduate Women	1	0	0	0	0	2	1	0	2	6
Total Department	7	0	0	1	1	47	5	0	6	67
Physics										
Undergraduate Men	5	1	2	2	0	60	3	1	7	81
Undergraduate Women	0	0	0	1	0	11	1	0	1	14
Graduate Men	1	0	0	2	0	35	3	14	4	59
Graduate Women	1	0	0	0	0	7	0	3	1	12
Total Department	7	1	2	5	0	113	7	18	13	166

Institutional Research

Department, Gender, Ethnicity & Race

*This report uses the new Federal Ethnicity/Race categories effective Fall 2010.

	Hispanic/ Latino	Non-Hispanic/Latino					Multi- Racial	Inter- National	No Response	Total
		Native American	Black	Asian American	Hawaiian/ Pac Islander	White				
Natural Sciences										
Psychology										
Undergraduate Men	37	2	11	6	1	197	15	4	24	297
Undergraduate Women	87	0	18	10	2	513	25	10	33	698
Graduate Men	3	0	0	1	0	20	2	0	2	28
Graduate Women	6	1	2	3	0	49	2	4	3	70
Total Department	133	3	31	20	3	779	44	18	62	1,093
Statistics										
Graduate Men	4	0	0	0	0	22	0	8	3	37
Graduate Women	0	0	0	1	0	9	0	9	0	19
Total Department	4	0	0	1	0	31	0	17	3	56
Total College	393	12	93	100	5	2,908	155	224	260	4,150
Veterinary Medicine and Biomedical Sciences										
Biomedical Sciences										
Undergraduate Men	6	0	2	3	0	62	3	2	6	84
Undergraduate Women	11	1	1	7	1	185	8	0	16	230
Graduate Men	3	0	0	2	0	28	1	3	2	39
Graduate Women	3	1	1	3	0	34	0	1	4	47
Total Department	23	2	4	15	1	309	12	6	28	400
Clinical Sciences										
Graduate Men	0	0	0	1	0	5	0	7	3	16
Graduate Women	1	0	0	2	0	6	0	11	2	22
Total Department	1	0	0	3	0	11	0	18	5	38
Environmntl & Radiolgiel Health Sci										
Undergraduate Men	8	0	1	2	0	27	4	3	8	53
Undergraduate Women	5	0	2	3	0	53	2	0	4	69
Graduate Men	1	0	2	1	0	25	0	2	15	46
Graduate Women	9	0	0	2	0	41	3	6	18	79
Total Department	23	0	5	8	0	146	9	11	45	247
Microbiology, Immunology and Patholgy										
Undergraduate Men	3	1	1	3	0	51	3	1	6	69
Undergraduate Women	21	0	3	2	0	107	4	5	8	150
Graduate Men	1	0	0	1	0	11	0	1	1	15
Graduate Women	6	1	0	0	0	32	0	9	2	50
Total Department	31	2	4	6	0	201	7	16	17	284
Vet Med & Biomed Sci Intra-College										
Prof Vet Med Men	10	0	1	3	0	80	4	1	9	108
Prof Vet Med Women	31	2	0	21	0	335	16	1	35	441
Total Department	41	2	1	24	0	415	20	2	44	549
Total College	119	6	14	56	1	1,082	48	53	139	1,518
Warner College of Natural Resources										
Ecosystem Science & Sustainability										
Undergraduate Men	4	0	1	0	0	39	0	0	3	47
Undergraduate Women	1	0	0	0	0	10	0	3	2	16
Graduate Men	0	0	0	0	0	10	0	0	0	10
Graduate Women	0	0	0	0	0	6	0	0	3	9
Total Department	5	0	1	0	0	65	0	3	8	82

Institutional Research

Department, Gender, Ethnicity & Race

*This report uses the new Federal Ethnicity/Race categories effective Fall 2010.

	Hispanic/ Latino	Non-Hispanic/Latino					Multi- Racial	Inter- National	No Response	Total
		Native American	Black	Asian American	Hawaiian/ Pac Islander	White				
Warner College of Natural Resources										
Fish/Wildlife/Conservation Biology										
Undergraduate Men	7	0	1	0	0	162	3	0	10	183
Undergraduate Women	12	1	4	2	0	154	7	1	8	189
Graduate Men	0	0	0	0	0	18	0	0	3	21
Graduate Women	2	0	0	0	0	5	0	0	1	8
Total Department	21	1	5	2	0	339	10	1	22	401
Forest & Rangeland Stewardship										
Undergraduate Men	22	1	1	1	0	254	10	1	26	316
Undergraduate Women	7	1	0	0	1	99	3	3	12	126
Graduate Men	2	0	0	0	0	36	0	7	2	47
Graduate Women	1	0	0	0	0	16	0	4	2	23
Total Department	32	2	1	1	1	405	13	15	42	512
Geosciences										
Undergraduate Men	2	1	2	1	0	88	3	0	9	106
Undergraduate Women	4	0	0	0	1	28	1	0	1	35
Graduate Men	0	1	0	0	0	23	0	5	4	33
Graduate Women	2	0	0	1	0	20	1	3	2	29
Total Department	8	2	2	2	1	159	5	8	16	203
Human Dimensions of Natural Res.										
Undergraduate Men	5	0	2	1	1	174	1	2	12	198
Undergraduate Women	7	0	1	1	0	121	5	1	6	142
Graduate Men	2	0	1	1	0	15	0	0	1	20
Graduate Women	2	0	0	0	0	26	0	9	2	39
Total Department	16	0	4	3	1	336	6	12	21	399
Total College	82	5	13	8	3	1,304	34	39	109	1,597
Total University										
Undergraduate Men	911	37	236	202	13	8,265	323	322	674	10,983
Undergraduate Women	1,094	47	238	176	22	8,681	394	217	560	11,429
Graduate Men	87	7	21	29	1	1,082	27	415	180	1,849
Graduate Women	121	11	19	37	0	1,262	44	270	195	1,959
Prof Vet Med Men	10	0	1	3	0	80	4	1	9	108
Prof Vet Med Women	31	2	0	21	0	335	16	1	35	441
Total University	2,254	104	515	468	36	19,705	808	1,226	1,653	26,769

Full/Part-Time Status by College & Gender

	Full-Time			Part-Time			Total			
	Men	Women	Total	Men	Women	Total	Men	Women	Total	
Undergraduate										
Agricultural Sciences	466	748	1,214	49	58	107	515	806	1,321	
Applied Human Sciences	1,152	2,394	3,546	158	224	382	1,310	2,618	3,928	
Business	1,243	823	2,066	60	28	88	1,303	851	2,154	
Engineering	1,497	400	1,897	129	21	150	1,626	421	2,047	
Intra-University	1,432	1,098	2,530	95	56	151	1,527	1,154	2,681	
Liberal Arts	1,946	2,401	4,347	186	195	381	2,132	2,596	4,728	
Natural Sciences	1,355	1,896	3,251	159	130	289	1,514	2,026	3,540	
Veterinary Medicine and Biomedical Science	189	422	611	17	27	44	206	449	655	
Warner College of Natural Resources	779	465	1,244	71	43	114	850	508	1,358	
Total Undergraduates	10,059	10,647	20,706	924	782	1,706	10,983	11,429	22,412	
Graduate										
Agricultural Sciences	62	82	144	55	56	111	117	138	255	
Applied Human Sciences	78	328	406	99	159	258	177	487	664	
Business	67	83	150	52	39	91	119	122	241	
Engineering	214	74	288	234	84	318	448	158	606	
Intra-University	54	57	111	65	77	142	119	134	253	
Liberal Arts	150	229	379	102	145	247	252	374	626	
Natural Sciences	173	130	303	197	110	307	370	240	610	
Veterinary Medicine and Biomedical Science	63	131	194	53	67	120	116	198	314	
Warner College of Natural Resources	51	46	97	80	62	142	131	108	239	
Total Graduates	912	1,160	2,072	937	799	1,736	1,849	1,959	3,808	
Professional Veterinary Medicine										
Veterinary Medicine and Biomedical Science	108	441	549	0	0	0	108	441	549	
Total Graduates	108	441	549	0	0	0	108	441	549	
Total University										
Agricultural Sciences	528	830	1,358	104	114	218	632	944	1,576	
Applied Human Sciences	1,230	2,722	3,952	257	383	640	1,487	3,105	4,592	
Business	1,310	906	2,216	112	67	179	1,422	973	2,395	
Engineering	1,711	474	2,185	363	105	468	2,074	579	2,653	
Intra-University	1,486	1,155	2,641	160	133	293	1,646	1,288	2,934	
Liberal Arts	2,096	2,630	4,726	288	340	628	2,384	2,970	5,354	
Natural Sciences	1,528	2,026	3,554	356	240	596	1,884	2,266	4,150	
Veterinary Medicine and Biomedical Science	360	994	1,354	70	94	164	430	1,088	1,518	
Warner College of Natural Resources	830	511	1,341	151	105	256	981	616	1,597	
Total University	11,079	12,248	23,327	1,861	1,581	3,442	12,940	13,829	26,769	

Full-time students = undergraduates enrolled for 12 or more credits Fall, Spring (9 - Summer), graduates enrolled for 9 or more credits, students enrolled in a CO-OP program, all professional veterinary students.

Institutional Research

Nonresidents by State

State	Undergraduate	Graduate	Prof Vet Med	University
APO	13	0	0	13
Alabama	8	5	0	13
Alaska	87	4	0	91
American Samoa	1	0	0	1
Arizona	128	9	40	177
Arkansas	14	1	0	15
California	650	50	20	720
Colorado	2	9	11	22
Connecticut	38	7	1	46
Delaware	2	0	0	2
District of Columbia	5	2	0	7
FPO	5	0	0	5
Florida	69	9	3	81
Georgia	31	4	0	35
Guam	3	0	0	3
Hawaii	104	2	17	123
Idaho	55	7	1	63
Illinois	361	21	4	386
Indiana	42	13	2	57
International	509	673	2	1,184
Iowa	42	8	0	50
Kansas	61	12	1	74
Kentucky	8	9	0	17
Louisiana	9	1	0	10
Maine	17	4	2	23
Maryland	67	12	0	79
Massachusetts	62	10	1	73
Michigan	49	21	1	71
Minnesota	130	23	0	153
Mississippi	4	2	0	6
Missouri	107	5	0	112
Montana	36	8	28	72
Nebraska	78	6	0	84
Nevada	56	4	13	73
New Hampshire	33	2	0	35
New Jersey	60	14	6	80
New Mexico	170	16	40	226
New York	61	23	3	87
North Carolina	20	16	4	40
North Dakota	19	4	5	28
Ohio	57	7	1	65
Oklahoma	24	6	0	30
Oregon	61	16	1	78
Pennsylvania	64	19	3	86
Puerto Rico	7	0	1	8
Rhode Island	6	0	0	6
South Carolina	10	5	0	15
South Dakota	50	8	1	59
Tennessee	22	7	1	30
Texas	391	38	3	432
Unknown State	74	40	0	114
Utah	36	13	5	54
Vermont	16	3	0	19
Virgin Islands	1	0	0	1
Virginia	71	16	2	89
Washington	120	19	2	141
West Virginia	1	2	0	3
Wisconsin	76	18	1	95
Wyoming	64	11	21	96
Total	4,367	1,244	247	5,858

Note: The number of international students on this page may not match the number of international students reported in other sections of this document since some international students may be classified as residents for tuition purposes.

Institutional Research

International Students by Country

Country	Undergraduate	Graduate	Prof Vet Med	University
Afghanistan	1	3	0	4
Albania	0	2	0	2
Argentina	1	1	0	2
Armenia	0	1	0	1
Australia	7	1	0	8
Bahrain	1	0	0	1
Bangladesh	1	3	0	4
Belgium	1	1	0	2
Benin	0	1	0	1
Brazil	16	5	0	21
Cambodia	0	1	0	1
Canada	7	1	1	9
Chile	1	2	0	3
China	190	150	0	340
Colombia	4	9	0	13
Congo, Dem Rep of the (Zaire)	0	1	0	1
Costa Rica	0	5	0	5
Czech Republic	1	0	0	1
Denmark	0	1	0	1
Ecuador	0	1	0	1
Egypt	0	2	0	2
El Salvador	0	1	0	1
Ethiopia	0	1	0	1
France	5	5	0	10
Georgia	0	1	0	1
Germany	1	1	0	2
Ghana	0	1	0	1
Greece	0	2	0	2
Guatemala	1	2	0	3
Honduras	1	2	0	3
Hong Kong	0	1	0	1
Hungary	1	0	0	1
India	4	129	0	133
Indonesia	2	9	0	11
Iran	1	25	0	26
Iraq	0	2	0	2
Ireland	0	1	0	1
Israel	0	1	0	1
Italy	1	5	0	6
Jamaica	1	2	0	3
Japan	8	7	0	15
Jordan	1	5	0	6
Kazakhstan	1	2	0	3
Kenya	1	3	0	4
Kosovo	0	1	0	1
Kuwait	26	1	0	27
Libya	3	40	0	43
Lithuania	0	1	0	1
Malaysia	4	14	1	19
Mexico	3	24	0	27
Mongolia	0	4	0	4
Morocco	0	2	0	2
Namibia	0	1	0	1
Nepal	0	5	0	5
Netherlands	1	0	0	1

Institutional Research

International Students by Country

Country	Undergraduate	Graduate	Prof Vet Med	University
New Zealand	2	0	0	2
Nigeria	1	7	0	8
Norway	2	1	0	3
Oman	3	1	0	4
Pakistan	3	3	0	6
Peru	1	1	0	2
Poland	0	2	0	2
Portugal	1	1	0	2
Qatar	9	0	0	9
Romania	0	1	0	1
Russia	1	3	0	4
Saudi Arabia	147	39	0	186
Serbia	0	7	0	7
Singapore	1	0	0	1
South Africa	0	2	0	2
South Korea	14	40	0	54
Spain	1	5	0	6
Sri Lanka	0	9	0	9
Swaziland	0	1	0	1
Sweden	1	0	0	1
Switzerland	0	1	0	1
Taiwan	2	12	0	14
Tajikistan	0	1	0	1
Tanzania	1	2	0	3
Thailand	2	18	0	20
Tunisia	0	1	0	1
Turkey	0	6	0	6
Uganda	0	2	0	2
Ukraine	1	0	0	1
United Arab Emirates	6	0	0	6
United Kingdom	13	2	0	15
Uruguay	0	1	0	1
Venezuela	2	2	0	4
Vietnam	25	16	0	41
Zimbabwe	0	2	0	2
Unknown	3	4	0	7
Total	539	685	2	1,226