



Census Date Enrollment Summer 2012

Institutional
Research

Colorado
State
University

Table of Contents

Summer 2012

University Enrollment	1
Five-Year Enrollment History	
Residency	2
Minority/Other Students	3
Application Type	4
Enrollment Data Summary Charts	
Residency	5
Gender	6
Ethnicity and Race	7
College	9
Application Type	11
Full-Time/Part-Time Enrollment	12
Class	13
Age at Registration	14
Enrollment Data Breakdowns	
Majors and Minors by Department	15
Undergraduate Primary Major History	38
Graduate Primary Major History	48
Application Type, Class, College & Residency	55
College, Class, Ethnicity & Race	57
Department, Gender, Ethnicity & Race	59
Full/Part-Time Status by College & Gender	67
Nonresidents by State	68
International Students by Country	69

University Enrollment

Summer 2012	
RI Students	
Undergraduate	5,069
Graduate	785
PVM	140
RI Total	<u>5,994</u>
Non-RI Students	
Semester at Sea	0
Employee	103
Guest	0
CSU Online	1,974
Study Abroad	159
Others	1,112
Non-RI Total	<u>3,348</u>
University Total	9,342

Resident Instruction (RI) students meet both of the following criteria:

- 1) The student is not an employee receiving a tuition waiver
- 2) The student is enrolled in at least one CSU course that receives partial funding from the State of Colorado through the legislative process

Non-RI students meet one or more of the following criteria:

- 1) The student is enrolled in courses on campus that are not funded in that manner (Colorado School of Public Health, Academic English, CSU Online etc.)
- 2) The student is an employee receiving a tuition waiver
- 3) The student is enrolled only through CSU Online
- 4) The student is participating in Study Abroad and is not simultaneously enrolled in a CSU course partially funded by the State

Residency

Headcount

Year	Resident		Nonresident		Total Headcount	%Change/ Previous Year
	Number	Percent	Number	Percent		
Summer 2008	4,897	82.0	1,074	18.0	5,971	
Summer 2009	5,001	83.2	1,011	16.8	6,012	0.7
Summer 2010	5,140	82.6	1,079	17.4	6,219	3.4
Summer 2011	5,080	81.2	1,173	18.8	6,253	0.5
Summer 2012	4,867	81.2	1,127	18.8	5,994	-4.1

FTE

Year	Resident		Nonresident		Total FTE	%Change/ Previous Year
	FTE	Percent	FTE	Percent		
Summer 2008	1,749	81.3	402	18.7	2,151	
Summer 2009	1,770	82.6	372	17.4	2,142	-0.4
Summer 2010	1,866	82.0	411	18.0	2,277	6.3
Summer 2011	1,830	81.7	409	18.3	2,239	-1.7
Summer 2012	1,714	81.7	385	18.3	2,098	-6.3

Graduate Continuous Registration

Agricultural Sciences	35
Applied Human Sciences	49
Business	11
Engineering	56
Intra-University	13
Liberal Arts	74
Natural Sciences	54
Veterinary Med and Biomed Sci	90
Warner College of Natural Resources	25
Total	407

Note: FTE is total student credit hours generated divided by 15. Totals may not sum due to rounding.

Minority/Other Students

*This report uses the new Federal Ethnicity/Race categories effective Fall 2010.

Year	Minority		Other Students	
	Number	Percent	Number	Percent
Summer 2008	776	13.0	5,195	87.0
Summer 2009	800	13.3	5,212	86.7
Summer 2010	852	13.7	5,367	86.3
Summer 2011	926	14.8	5,327	85.2
Summer 2012	970	16.2	5,024	83.8

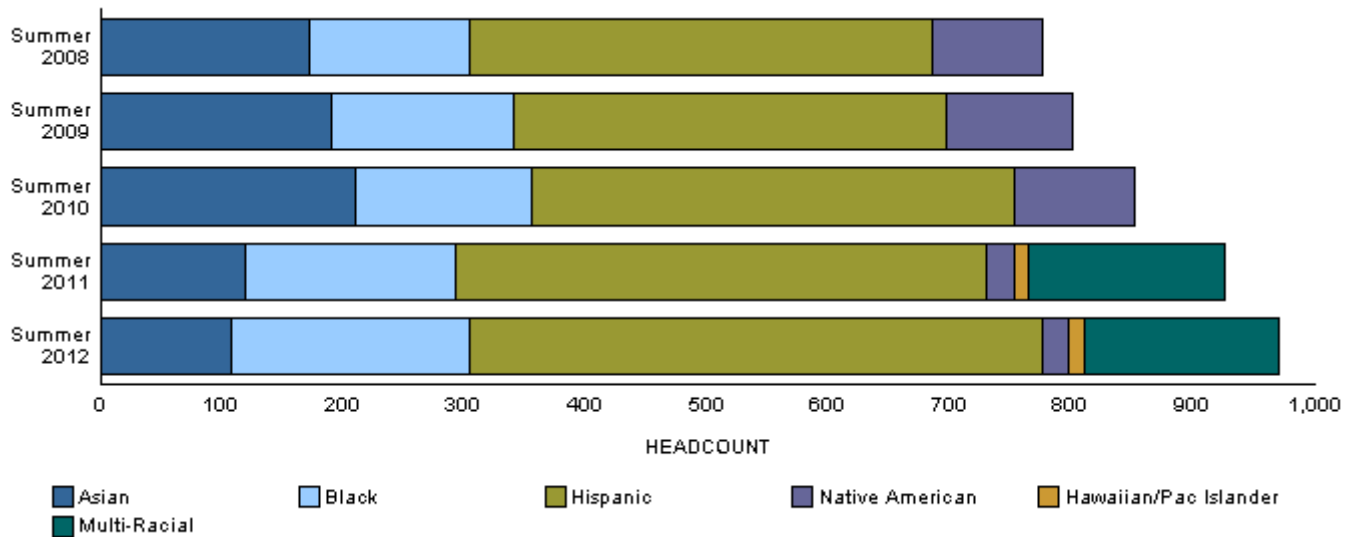

Application Type

Undergraduate	New Freshmen	Transfers	Readmits	Continuing	Non-Degree	Total
Year						
Summer 2008	30	59	123	4,389	289	4,890
Summer 2009	38	78	121	4,489	263	4,989
Summer 2010	64	84	114	4,724	236	5,222
Summer 2011	50	77	121	4,832	258	5,338
Summer 2012	49	64	121	4,623	212	5,069

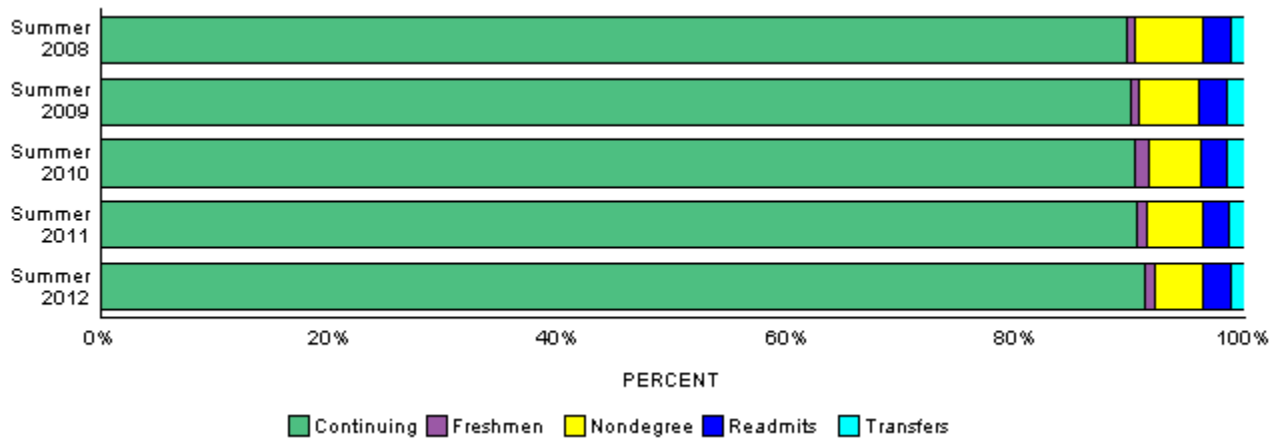

Graduate and Professional	New	Continuing	Non-Degree	Prof. Vet Med.	Total
Year					
Summer 2008	80	824	47	130	1,081
Summer 2009	83	771	36	133	1,023
Summer 2010	81	748	33	135	997
Summer 2011	45	719	19	132	915
Summer 2012	51	707	27	140	925

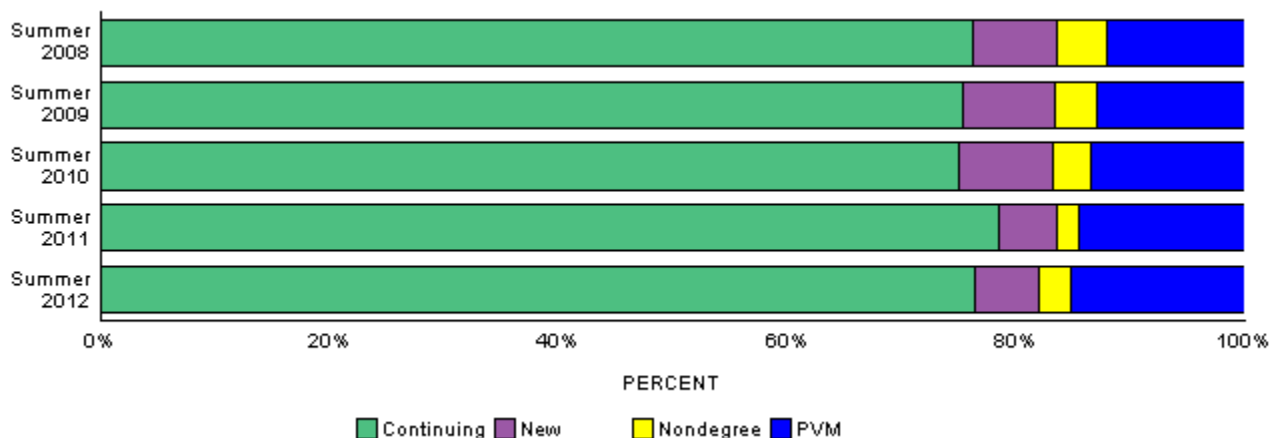

Residency

	Number	Percent of Category	Percent of University
Undergraduate			
Resident	4,174	82.3	69.6
Nonresident	895	17.7	14.9
Total	5,069	100.0	84.6
Graduate			
Resident	615	78.3	10.3
Nonresident	170	21.7	2.8
Total	785	100.0	13.1
Prof Vet Med			
Resident	78	55.7	1.3
Nonresident	62	44.3	1.0
Total	140	100.0	2.3
University			
Resident	4,867	81.2	81.2
Nonresident	1,127	18.8	18.8
University Total	5,994	100.0	100.0

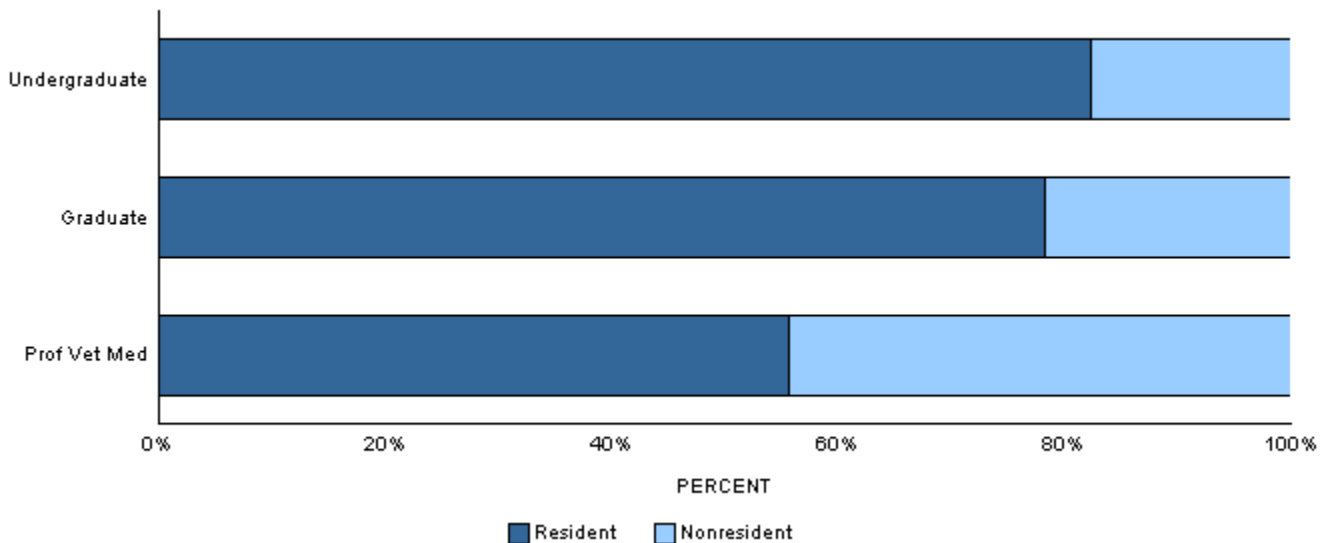

Gender

	Resident		Nonresident		Total	
	No.	% of Category	No.	% of Category	No.	% of Category
Undergraduate						
Men	2,126	50.9	455	50.8	2,581	50.9
Women	2,048	49.1	440	49.2	2,488	49.1
Total	4,174	100.0	895	100.0	5,069	100.0
Graduate						
Men	240	39.0	81	47.6	321	40.9
Women	375	61.0	89	52.4	464	59.1
Total	615	100.0	170	100.0	785	100.0
Prof Vet Med						
Men	17	21.8	9	14.5	26	18.6
Women	61	78.2	53	85.5	114	81.4
Total	78	100.0	62	100.0	140	100.0
University						
Men	2,383	49.0	545	48.4	2,928	48.8
Women	2,484	51.0	582	51.6	3,066	51.2
University Total	4,867	100.0	1,127	100.0	5,994	100.0

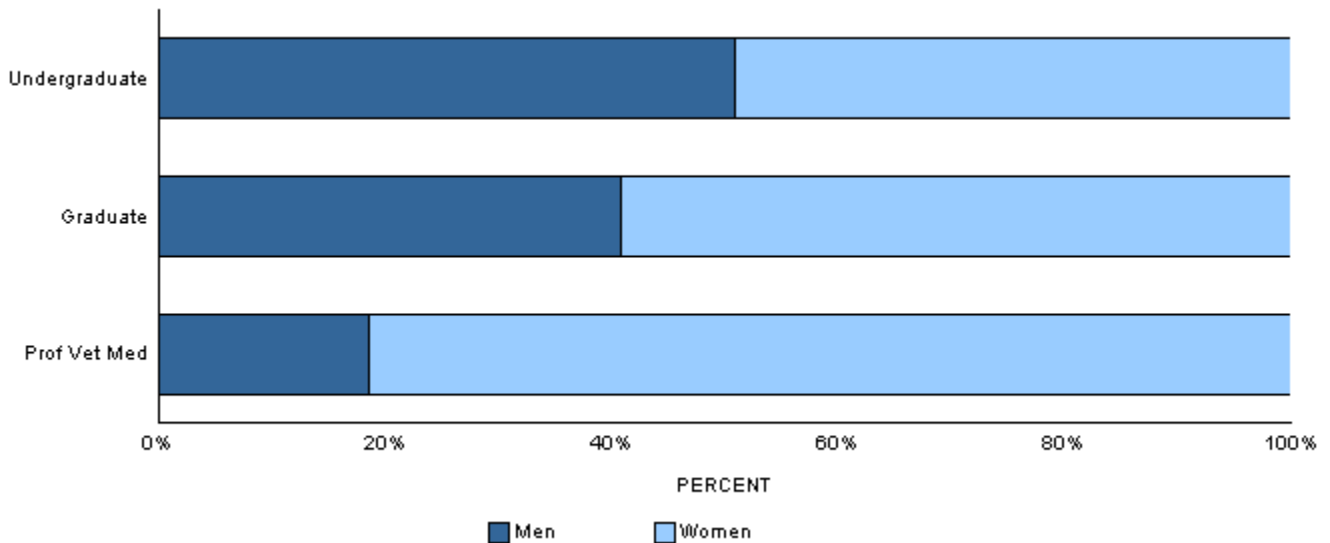

Ethnicity and Race

*This report uses the Federal Ethnicity/Race categories effective Fall 2010.

	Resident		Nonresident		Total	
	No.	% of Category	No.	% of Category	No.	% of Category
Undergraduate						
Hispanic/Latino	366	8.8	53	5.9	419	8.3
Non Hispanic/Latino						
Asian	84	2.0	7	0.8	91	1.8
Black	104	2.5	78	8.7	182	3.6
Hawaiian/Pac. Islander	11	0.3	0	0.0	11	0.2
Multi-Racial	113	2.7	23	2.6	136	2.7
Native American	16	0.4	1	0.1	17	0.3
No Response	239	5.7	44	4.9	283	5.6
White	3,239	77.6	534	59.7	3,773	74.4
International	2	0.0	155	17.3	157	3.1
Total	4,174	100.0	895	100.0	5,069	100.0
Graduate						
Hispanic/Latino	35	5.7	7	4.1	42	5.4
Non Hispanic/Latino						
Asian	11	1.8	2	1.2	13	1.7
Black	8	1.3	4	2.4	12	1.5
Hawaiian/Pac. Islander	3	0.5	0	0.0	3	0.4
Multi-Racial	14	2.3	6	3.5	20	2.5
Native American	2	0.3	1	0.6	3	0.4
No Response	64	10.4	16	9.4	80	10.2
White	476	77.4	58	34.1	534	68.0
International	2	0.3	76	44.7	78	9.9
Total	615	100.0	170	100.0	785	100.0
Prof Vet Med						
Hispanic/Latino	8	10.3	4	6.5	12	8.6
Non Hispanic/Latino						
Asian	1	1.3	3	4.8	4	2.9
Black	0	0.0	1	1.6	1	0.7
Multi-Racial	2	2.6	1	1.6	3	2.1
Native American	0	0.0	1	1.6	1	0.7
No Response	7	9.0	3	4.8	10	7.1
White	60	76.9	49	79.0	109	77.9
Total	78	100.0	62	100.0	140	100.0

Ethnicity and Race

*This report uses the Federal Ethnicity/Race categories effective Fall 2010.

	Resident		Nonresident		Total	
	No.	% of Category	No.	% of Category	No.	% of Category
University						
Hispanic/Latino	409	8.4	64	5.7	473	7.9
Non Hispanic/Latino						
Asian	96	2.0	12	1.1	108	1.8
Black	112	2.3	83	7.4	195	3.3
Hawaiian/Pac. Islander	14	0.3		0.0	14	0.2
Multi-Racial	129	2.7	30	2.7	159	2.7
Native American	18	0.4	3	0.3	21	0.4
No Response	310	6.4	63	5.6	373	6.2
White	3,775	77.6	641	56.9	4,416	73.7
International	4	0.1	231	20.5	235	3.9
Total	4,867	100.0	1,127	100.0	5,994	100.0

College

	Resident		Nonresident		Total	
	No.	% of Category	No.	% of Category	No.	% of Category
Undergraduate						
Agricultural Sciences	199	4.8	91	10.2	290	5.7
Applied Human Sciences	905	21.7	119	13.3	1,024	20.2
Business	378	9.1	75	8.4	453	8.9
Engineering	257	6.2	77	8.6	334	6.6
Intra-University	311	7.5	155	17.3	466	9.2
Liberal Arts	949	22.7	136	15.2	1,085	21.4
Natural Sciences	651	15.6	136	15.2	787	15.5
Veterinary Medicine and Biomedical Sciences	106	2.5	15	1.7	121	2.4
Warner College of Natural Resources	418	10.0	91	10.2	509	10.0
Total	4,174	100.0	895	100.0	5,069	100.0
Graduate						
Agricultural Sciences	37	6.0	18	10.6	55	7.0
Applied Human Sciences	190	30.9	41	24.1	231	29.4
Business	38	6.2	8	4.7	46	5.9
Engineering	44	7.2	33	19.4	77	9.8
Intra-University	33	5.4	10	5.9	43	5.5
Liberal Arts	98	15.9	5	2.9	103	13.1
Natural Sciences	56	9.1	19	11.2	75	9.6
Veterinary Medicine and Biomedical Sciences	96	15.6	25	14.7	121	15.4
Warner College of Natural Resources	23	3.7	11	6.5	34	4.3
Total	615	100.0	170	100.0	785	100.0
Prof Vet Med						
Veterinary Medicine and Biomedical Sciences	78	100.0	62	100.0	140	100.0
Total	78	100.0	62	100.0	140	100.0
University						
Agricultural Sciences	236	4.8	109	9.7	345	5.8
Applied Human Sciences	1,095	22.5	160	14.2	1,255	20.9
Business	416	8.5	83	7.4	499	8.3
Engineering	301	6.2	110	9.8	411	6.9
Intra-University	344	7.1	165	14.6	509	8.5
Liberal Arts	1,047	21.5	141	12.5	1,188	19.8
Natural Sciences	707	14.5	155	13.8	862	14.4
Veterinary Medicine and Biomedical Sciences	280	5.8	102	9.1	382	6.4
Warner College of Natural Resources	441	9.1	102	9.1	543	9.1
University Total	4,867	100.0	1,127	100.0	5,994	100.0

College

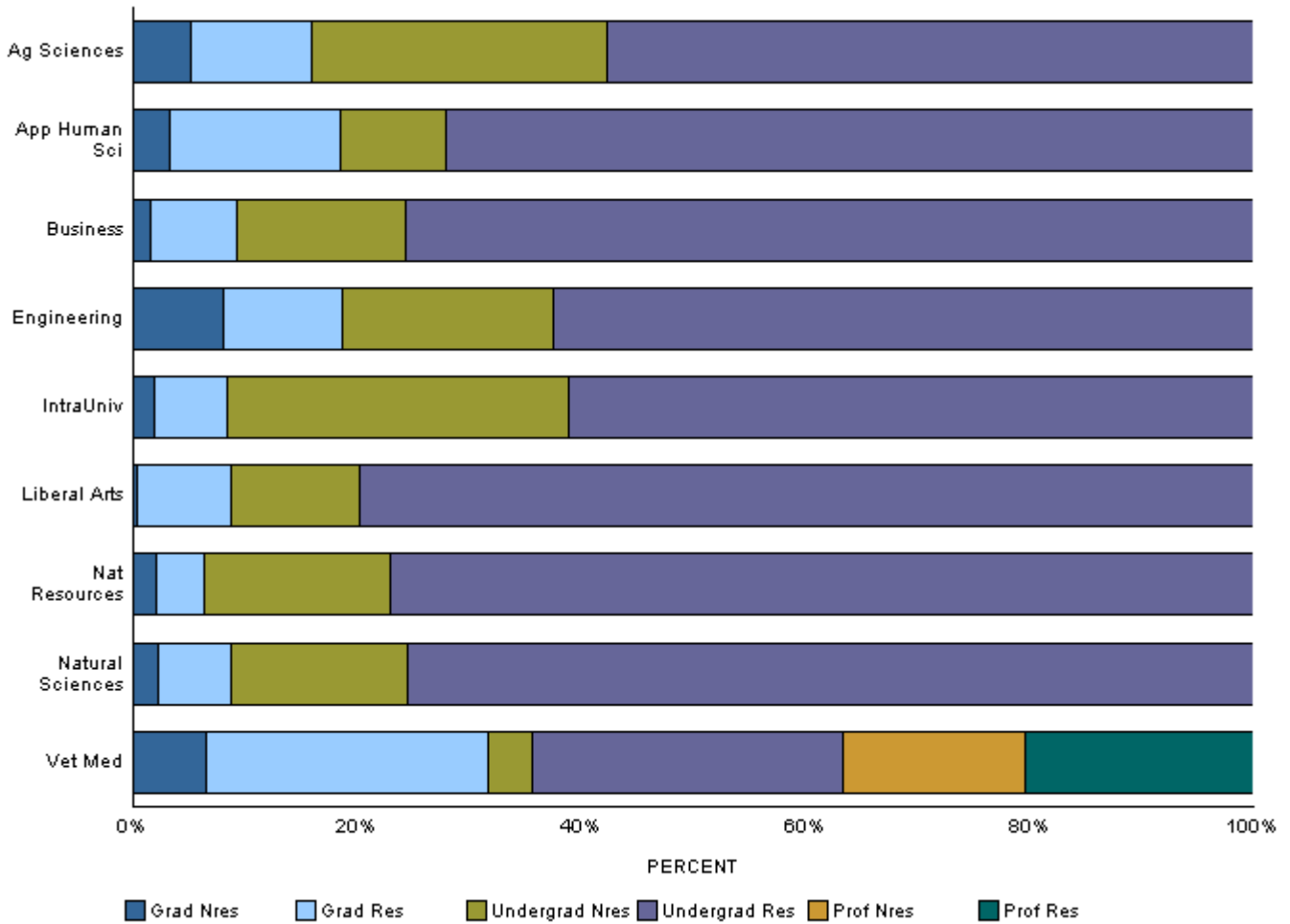

Application Type

	Resident	Nonresident	Total	Percent of University
Undergraduate				
New Freshmen	31	18	49	0.8
Transfer Students	52	12	64	1.1
Readmitted Students	106	15	121	2.0
Continuing Students	3,850	773	4,623	77.1
Non-Degree Students	135	77	212	3.5
Total	4,174	895	5,069	84.6
Graduate and Professional				
New, Readmitted Students	39	12	51	0.9
Continuing Students	554	153	707	11.8
Non-Degree Students	22	5	27	0.5
Prof. Veterinary Medicine	78	62	140	2.3
Total	693	232	925	15.4
University Total	4,867	1,127	5,994	100.0

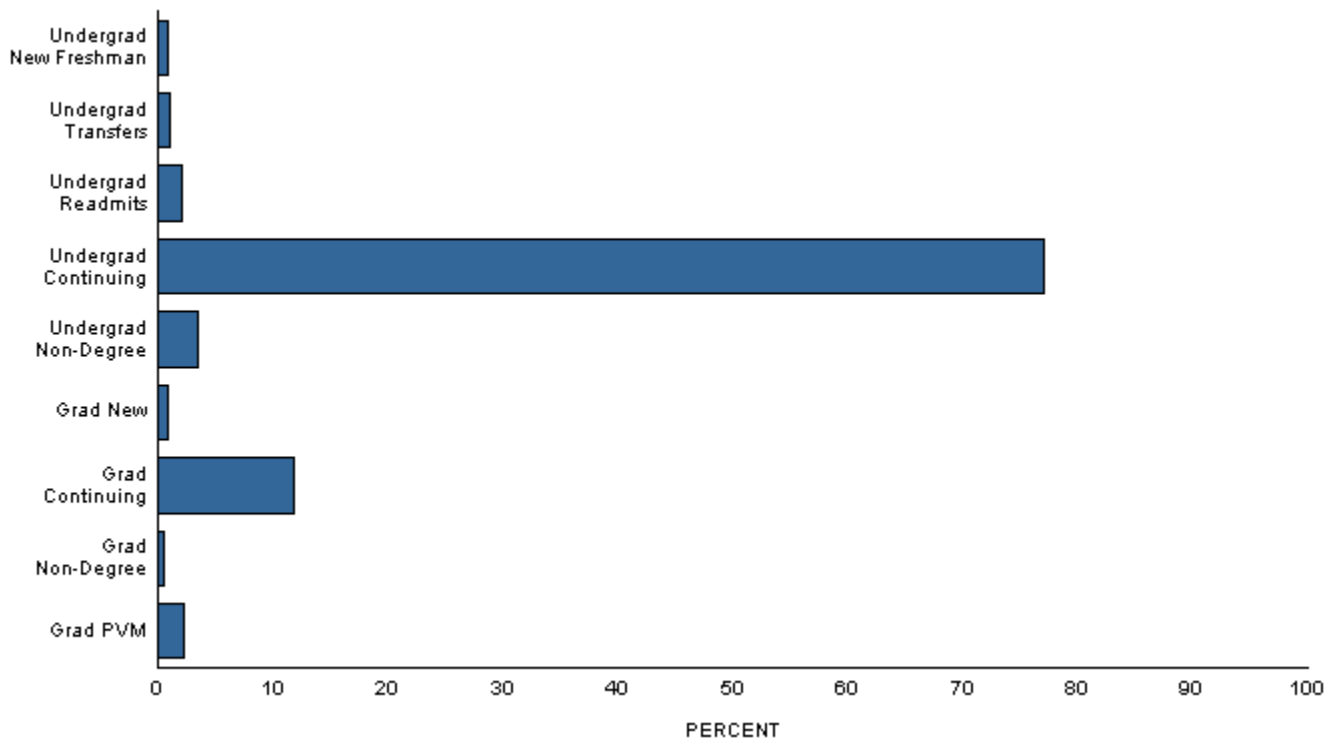

Full-Time/Part-Time Enrollment

	Resident	Nonresident	Total	Percent of University
Full-Time				
Undergraduate	636	123	759	12.7
Graduate	93	22	115	1.9
Prof. Veterinary Medicine	78	62	140	2.3
Total	807	207	1,014	16.9
Part-Time				
Undergraduate	3,538	772	4,310	71.9
Graduate	522	148	670	11.2
Total	4,060	920	4,980	83.1
University Total	4,867	1,127	5,994	100.0

Full-time students = undergraduates enrolled for 12 or more credits Fall, Spring (9 - Summer)
 graduates enrolled for 9 or more credits
 all professional veterinary students

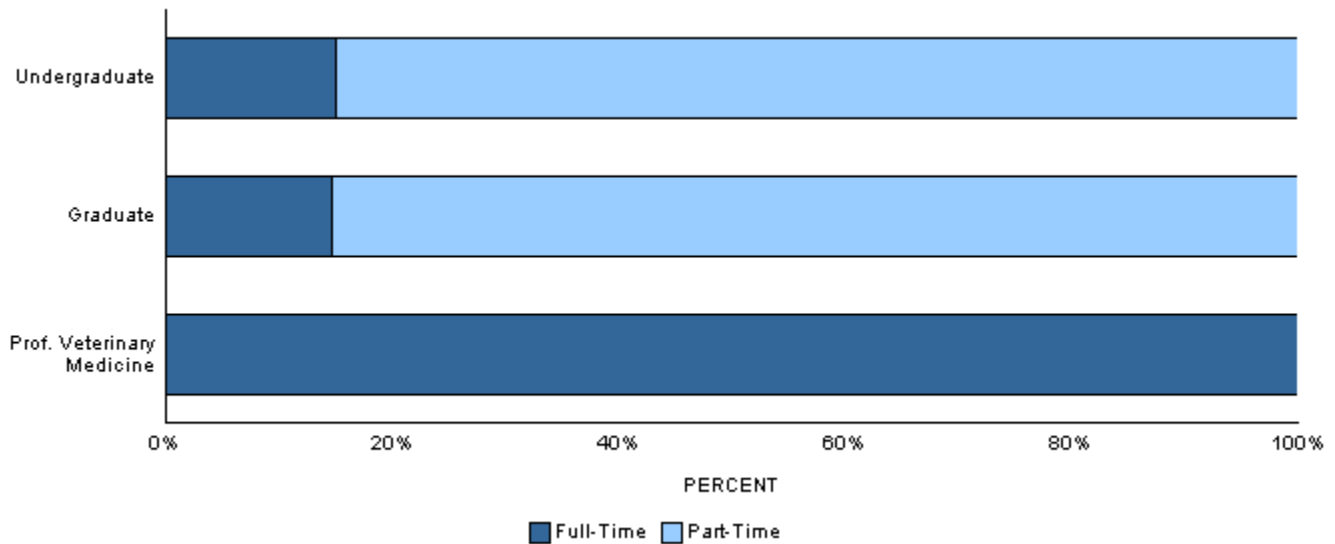

Class

	Resident	Nonresident	Total	Percent of University
Undergraduate				
Freshmen	233	145	378	6.3
Sophomore	548	157	705	11.8
Junior	1,166	260	1,426	23.8
Senior	2,227	333	2,560	42.7
Total	4,174	895	5,069	84.6
Graduate and Professional				
Graduate-I (excl PVM)	496	123	619	10.3
Graduate-II (excl PVM)	119	47	166	2.8
Graduate-II (PVM)	78	62	140	2.3
Total	693	232	925	15.4
University Total	4,867	1,127	5,994	100.0

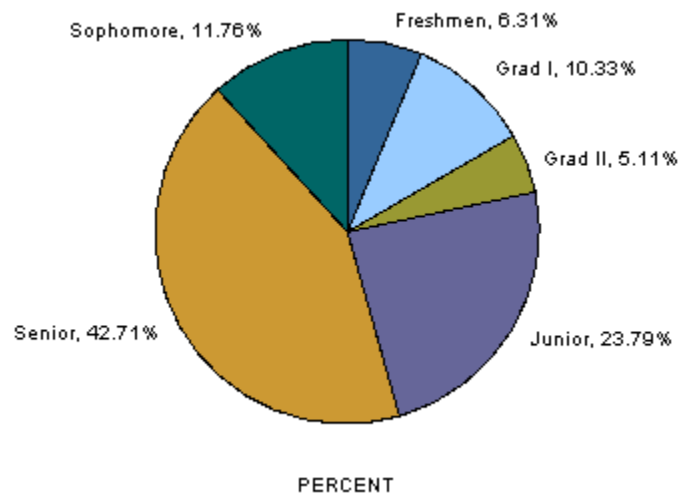

Age at Registration

Age	Undergraduate	Graduate	Prof Vet Med	Total Univ
17 or under	56	0	0	56
18	64	0	0	64
19	289	0	0	289
20	864	0	0	864
21	1,252	0	0	1,252
22	1,046	12	0	1,058
23	505	51	0	556
24	213	83	6	302
25	155	97	31	283
26--27	227	121	37	385
28--29	120	86	26	232
30--34	167	153	27	347
35--39	44	83	10	137
40--49	52	74	3	129
50 or over	15	25	0	40
Not Reported	0	0	0	0
Total	5,069	785	140	5,994
Mean Age	23	31	28	24

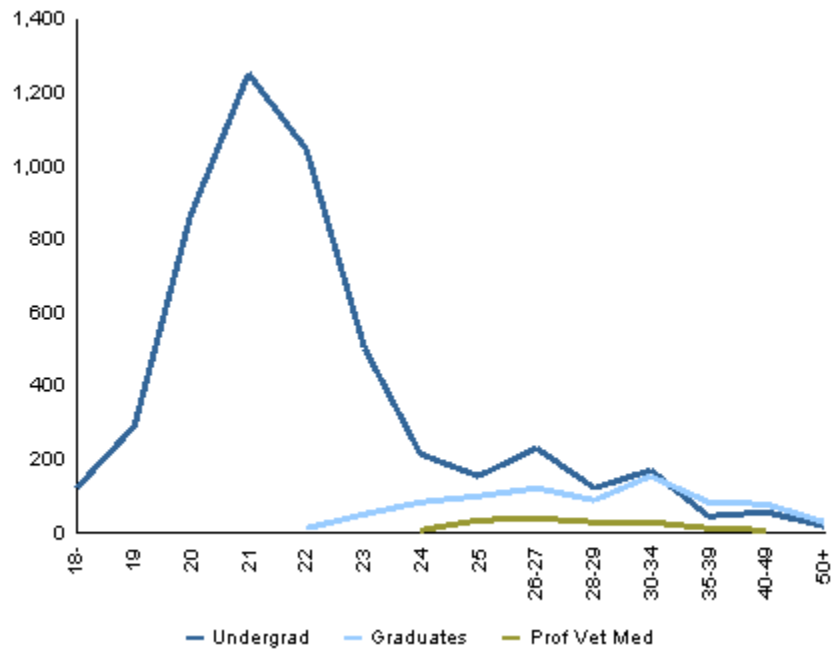

Majors and Minors by Department

	Undergraduate					Graduate			Total
	Freshmen	Sophomore	Junior	Senior	Subtotal	I	II	Subtotal	
College of Agricultural Sciences									
Department of Agricultural & Resource Economics									
Primary Majors									
Agricultural Business	1	6	5	16	28	0	0	0	28
Agricultural Education	0	0	2	1	3	0	0	0	3
Agricultural and Resource Econ	0	0	0	0	0	8	3	11	11
Farm and Ranch Management	0	0	0	1	1	0	0	0	1
Natural Resource Economics	0	0	1	3	4	0	0	0	4
Department Primary Majors Total	1	6	8	21	36	8	3	11	47
Minors									
Agricultural and Resource Econ	0	1	5	7	13				13
Secondary Majors									
Agricultural Business	0	2	1	6	9	0	0	0	9
Agricultural Education	0	0	2	3	5	0	0	0	5
Natural Resource Economics	0	0	1	0	1	0	0	0	1
Department Secondary Majors Total	0	2	4	9	15	0	0	0	15
Department Grand Total	1	9	17	37	64	8	3	11	75
Department of Agricultural Sciences Intra-College									
Primary Majors									
Agricultural Sciences	0	0	0	0	0	10	0	10	10
Integrated Resource Management	0	0	0	0	0	5	0	5	5
Department Primary Majors Total	0	0	0	0	0	15	0	15	15
Department Grand Total	0	0	0	0	0	15	0	15	15
Department of Animal Sciences									
Primary Majors									
Animal Sciences	7	10	17	42	76	8	4	12	88
Equine Science	2	12	29	37	80	0	0	0	80
Department Primary Majors Total	9	22	46	79	156	8	4	12	168
Secondary Majors									
Animal Sciences	0	4	4	11	19	0	0	0	19
Equine Science	0	1	2	4	7	0	0	0	7
Department Secondary Majors Total	0	5	6	15	26	0	0	0	26
Department Grand Total	9	27	52	94	182	8	4	12	194
Department of Bioagricultural Scs & Pest Mngmnt									
Primary Majors									
Entomology	0	0	0	0	0	1	1	2	2
Pest Management	0	0	0	0	0	1	0	1	1
Weed Science	0	0	0	0	0	0	1	1	1
Department Primary Majors Total	0	0	0	0	0	2	2	4	4
Minors									
Entomology	0	0	1	2	3				3
Department Grand Total	0	0	1	2	3	2	2	4	7

Majors and Minors by Department

	Undergraduate					Graduate			Total
	Freshmen	Sophomore	Junior	Senior	Subtotal	I	II	Subtotal	
College of Agricultural Sciences									
Department of Horticulture & Landscape Architecture									
Primary Majors									
Environmental Horticulture	0	1	0	1	2	0	0	0	2
Floriculture	0	0	2	4	6	0	0	0	6
Horticultural Business Management	0	0	1	4	5	0	0	0	5
Horticultural Food Crops	0	1	0	11	12	0	0	0	12
Horticultural Science	1	0	0	1	2	0	0	0	2
Horticulture	0	0	0	0	0	3	3	6	6
Landscape Architecture	1	0	3	6	10	0	0	0	10
Landscape Business	0	0	0	1	1	0	0	0	1
Landscape Design and Contracting	0	0	4	13	17	0	0	0	17
Nursery and Landscape Management	0	1	1	2	4	0	0	0	4
Pre-Landscape Architecture	0	0	1	0	1	0	0	0	1
Turf Management	0	5	7	4	16	0	0	0	16
Viticulture and Enology	0	0	0	4	4	0	0	0	4
Department Primary Majors Total	2	8	19	51	80	3	3	6	86
Minors									
Environmental Horticulture	0	0	1	0	1				1
Horticulture	0	2	1	3	6				6
Department Minors Total	0	2	2	3	7				7
Secondary Majors									
Horticultural Business Management	0	0	1	0	1	0	0	0	1
Horticultural Food Crops	0	2	0	0	2	0	0	0	2
Viticulture and Enology	0	1	0	0	1	0	0	0	1
Department Secondary Majors Total	0	3	1	0	4	0	0	0	4
Department Grand Total	2	13	22	54	91	3	3	6	97
Department of Soil and Crop Sciences									
Primary Majors									
International Soil and Crop Science	0	0	1	2	3	0	0	0	3
Plant Biotechnology, Genetics, and Breeding	0	2	2	1	5	0	0	0	5
Soil Restoration and Conservation	0	0	2	0	2	0	0	0	2
Soil and Crop Sciences	0	0	5	3	8	5	2	7	15
Department Primary Majors Total	0	2	10	6	18	5	2	7	25
Minors									
Organic Agriculture Interdisciplinary	0	0	2	7	9				9
Soil Resources & Conservation	0	0	0	1	1				1
Department Minors Total	0	0	2	8	10				10
Secondary Majors									
Soil Ecology	0	0	0	1	1	0	0	0	1
Soil and Crop Sciences	0	0	0	1	1	0	0	0	1
Department Secondary Majors Total	0	0	0	2	2	0	0	0	2
Department Grand Total	0	2	12	16	30	5	2	7	37
College Primary Majors Total	12	38	83	157	290	41	14	55	345

Majors and Minors by Department

	Undergraduate					Graduate			Total
	Freshmen	Sophomore	Junior	Senior	Subtotal	I	II	Subtotal	
College of Agricultural Sciences									
College Minors Total	0	3	10	20	33				33
College Secondary Majors Total	0	10	11	26	47	0	0	0	47
College Grand Total	12	51	104	203	370	41	14	55	425
College of Applied Human Sciences									
Department of Applied Human Sciences Intra-Colleg									
Primary Majors									
Principal Licensure	0	0	0	0	0	6	0	6	6
Teacher Licn - English	0	0	0	2	2	0	0	0	2
Teacher Licn - Fmly & Csmr Std	0	0	0	2	2	0	0	0	2
Teacher Licn - General Science	0	0	0	3	3	0	0	0	3
Teacher Licn - Social Studies	0	0	0	2	2	0	0	0	2
Department Primary Majors Total	0	0	0	9	9	6	0	6	15
Secondary Majors									
Pre-Admission to Licensure	0	15	23	28	66	1	0	1	67
Principal Licensure	0	0	0	0	0	0	1	1	1
Teacher Licn - Agriculture	0	0	1	3	4	5	0	5	9
Teacher Licn - Art	0	0	0	2	2	0	0	0	2
Teacher Licn - Biology	0	0	1	9	10	0	0	0	10
Teacher Licn - Chemistry	0	0	0	1	1	0	0	0	1
Teacher Licn - Early Childhood	0	2	2	5	9	0	0	0	9
Teacher Licn - English	0	0	5	11	16	5	0	5	21
Teacher Licn - Fmly & Csmr Std	0	1	1	2	4	0	0	0	4
Teacher Licn - French	0	0	0	1	1	0	0	0	1
Teacher Licn - General Science	0	0	0	0	0	1	0	1	1
Teacher Licn - Mathematics	0	2	2	13	17	0	0	0	17
Teacher Licn - Music Education	0	0	1	9	10	0	0	0	10
Teacher Licn - Physics	0	0	0	1	1	0	0	0	1
Teacher Licn - Social Studies	0	0	4	16	20	1	0	1	21
Teacher Licn - Spanish	0	0	1	4	5	0	0	0	5
Teacher Licn - Technology Educ	0	0	0	3	3	0	0	0	3
Department Secondary Majors Total	0	20	41	108	169	13	1	14	183
Department Grand Total	0	20	41	117	178	19	1	20	198
Department of Construction Management									
Primary Majors									
Construction Management	1	2	18	78	99	5	0	5	104
Pre-Construction Management	7	3	4	0	14	0	0	0	14
Department Primary Majors Total	8	5	22	78	113	5	0	5	118
Secondary Majors									
Construction Management	0	0	1	2	3	0	0	0	3
Pre-Construction Management	0	0	2	0	2	0	0	0	2
Department Secondary Majors Total	0	0	3	2	5	0	0	0	5
Department Grand Total	8	5	25	80	118	5	0	5	123

Majors and Minors by Department

	Undergraduate					Graduate			Total
	Freshmen	Sophomore	Junior	Senior	Subtotal	I	II	Subtotal	
College of Applied Human Sciences									
Department of Design and Merchandising									
Primary Majors									
Apparel Design and Production	1	0	4	13	18	0	0	0	18
Apparel and Merchandising	1	0	0	1	2	8	0	8	10
Interior Design	0	1	7	19	27	1	0	1	28
Merchandising	2	12	19	45	78	0	0	0	78
Pre-Interior Design	2	1	0	0	3	0	0	0	3
Department Primary Majors Total	6	14	30	78	128	9	0	9	137
Minors									
Merchandising	0	2	3	8	13				13
Secondary Majors									
Apparel Design and Production	0	1	0	2	3	0	0	0	3
Merchandising	0	0	1	0	1	0	0	0	1
Pre-Interior Design	0	1	0	0	1	0	0	0	1
Department Secondary Majors Total	0	2	1	2	5	0	0	0	5
Department Grand Total	6	18	34	88	146	9	0	9	155
Department of Food Science & Human Nutrition									
Primary Majors									
Food Science and Nutrition	2	5	29	63	99	25	4	29	128
Hospitality Management	1	5	16	18	40	0	0	0	40
Department Primary Majors Total	3	10	45	81	139	25	4	29	168
Minors									
Food Science/Safety Interdisciplinary	0	1	1	2	4				4
Nutrition	0	3	3	6	12				12
Department Minors Total	0	4	4	8	16				16
Secondary Majors									
Food Science and Nutrition	0	1	1	7	9	0	0	0	9
Hospitality Management	0	0	0	1	1	0	0	0	1
Department Secondary Majors Total	0	1	1	8	10	0	0	0	10
Department Grand Total	3	15	50	97	165	25	4	29	194
Department of Health and Exercise Science									
Primary Majors									
Health Promotion	2	22	53	117	194	0	0	0	194
Health and Exercise Science	4	1	3	6	14	5	0	5	19
Sports Medicine	7	32	69	103	211	0	0	0	211
Department Primary Majors Total	13	55	125	226	419	5	0	5	424
Secondary Majors									
Health Promotion	1	1	1	3	6	0	0	0	6
Health and Exercise Science	1	0	0	0	1	0	0	0	1
Sports Medicine	1	0	0	5	6	0	0	0	6
Department Secondary Majors Total	3	1	1	8	13	0	0	0	13
Department Grand Total	16	56	126	234	432	5	0	5	437

Majors and Minors by Department

	Undergraduate					Graduate			Total
	Freshmen	Sophomore	Junior	Senior	Subtotal	I	II	Subtotal	
College of Applied Human Sciences									
Department of Human Development & Family Studies									
Primary Majors									
Applied Developmental Science	0	0	0	0	0	0	1	1	1
Human Devlpmnt & Family Stdies	6	25	51	60	142	4	0	4	146
Marriage and Family Therapy	0	0	0	0	0	14	0	14	14
Department Primary Majors Total	6	25	51	60	142	18	1	19	161
Minors									
Gerontology Interdisciplinary	0	0	6	11	17				17
Secondary Majors									
Human Devlpmnt & Family Stdies	0	2	3	7	12	0	0	0	12
Department Secondary Majors Total	0	2	3	7	12	0	0	0	12
Department Grand Total	6	27	60	78	171	18	1	19	190
Department of Occupational Therapy									
Primary Majors									
Occupational Therapy	0	0	0	0	0	61	0	61	61
Department Primary Majors Total	0	0	0	0	0	61	0	61	61
Department Grand Total	0	0	0	0	0	61	0	61	61
Department of School of Education									
Primary Majors									
Adult Education and Training	0	0	0	0	0	6	0	6	6
Community College Leadership	0	0	0	0	0	0	2	2	2
Counseling and Career Development	0	0	0	0	0	25	0	25	25
Educational Leadership, Renewal and Change	0	0	0	0	0	9	9	18	18
Family and Consumer Sciences	0	0	3	2	5	0	0	0	5
Family and Consumer Sciences Education	0	4	2	3	9	0	0	0	9
Interdisciplinary Studies	0	0	0	0	0	0	9	9	9
Organzational Performance and Change	0	0	0	0	0	1	4	5	5
Research Methodology	0	0	0	0	0	0	1	1	1
School Leadership	0	0	0	0	0	0	1	1	1
Student Affairs in Higher Educ	0	0	0	0	0	1	0	1	1
Department Primary Majors Total	0	4	5	5	14	42	26	68	82
Department Grand Total	0	4	5	5	14	42	26	68	82
Department of School of Social Work									
Primary Majors									
Social Work	3	2	21	34	60	28	1	29	89
Department Primary Majors Total	3	2	21	34	60	28	1	29	89
Secondary Majors									
Social Work	0	0	1	4	5	0	0	0	5
Department Secondary Majors Total	0	0	1	4	5	0	0	0	5
Department Grand Total	3	2	22	38	65	28	1	29	94
College Primary Majors Total	39	115	299	571	1,024	199	32	231	1,255
College Minors Total	0	6	13	27	46				46

Majors and Minors by Department

	Undergraduate					Graduate			Total
	Freshmen	Sophomore	Junior	Senior	Subtotal	I	II	Subtotal	
College of Applied Human Sciences									
College Secondary Majors Total	3	26	51	139	219	13	1	14	233
College Grand Total	42	147	363	737	1,289	212	33	245	1,534
College of Business									
Department of Accounting									
Primary Majors									
Accountancy	0	0	0	0	0	5	0	5	5
Business Administration/Accounting	1	9	28	63	101	0	0	0	101
Department Primary Majors Total	1	9	28	63	101	5	0	5	106
Secondary Majors									
Business Administration/Accounting	0	1	1	3	5	0	0	0	5
Department Secondary Majors Total	0	1	1	3	5	0	0	0	5
Department Grand Total	1	10	29	66	106	5	0	5	111
Department of Business Intra-College									
Primary Majors									
Business Administration	8	6	3	5	22	29	0	29	51
Computer Information Systems	0	0	0	0	0	2	0	2	2
Financial Risk Management	0	0	0	0	0	7	0	7	7
Department Primary Majors Total	8	6	3	5	22	38	0	38	60
Minors									
Business Administration	3	50	168	369	590				590
Secondary Majors									
Business Administration	0	0	0	0	0	0	1	1	1
Department Secondary Majors Total	0	0	0	0	0	0	1	1	1
Department Grand Total	11	56	171	374	612	38	1	39	651
Department of Computer Information Systems									
Primary Majors									
Information Systems	0	7	14	18	39	0	0	0	39
Department Primary Majors Total	0	7	14	18	39	0	0	0	39
Secondary Majors									
Information Systems	0	0	1	0	1	0	0	0	1
Department Secondary Majors Total	0	0	1	0	1	0	0	0	1
Department Grand Total	0	7	15	18	40	0	0	0	40
Department of Finance & Real Estate									
Primary Majors									
Finance	0	15	42	53	110	0	0	0	110
Real Estate	0	1	4	8	13	0	0	0	13
Department Primary Majors Total	0	16	46	61	123	0	0	0	123
Secondary Majors									
Finance	0	0	0	5	5	0	0	0	5
Real Estate	0	0	1	1	2	0	0	0	2
Department Secondary Majors Total	0	0	1	6	7	0	0	0	7
Department Grand Total	0	16	47	67	130	0	0	0	130

Majors and Minors by Department

	Undergraduate					Graduate			Total
	Freshmen	Sophomore	Junior	Senior	Subtotal	I	II	Subtotal	
College of Business									
Department of Management									
Primary Majors									
Management Practice	0	0	0	0	0	3	0	3	3
Organization and Innovation Management	0	9	23	49	81	0	0	0	81
Department Primary Majors Total	0	9	23	49	81	3	0	3	84
Secondary Majors									
Organization and Innovation Management	0	0	2	6	8	0	0	0	8
Department Secondary Majors Total	0	0	2	6	8	0	0	0	8
Department Grand Total	0	9	25	55	89	3	0	3	92
Department of Marketing									
Primary Majors									
Marketing	1	9	26	51	87	0	0	0	87
Department Primary Majors Total	1	9	26	51	87	0	0	0	87
Secondary Majors									
Marketing	0	0	3	6	9	0	0	0	9
Department Secondary Majors Total	0	0	3	6	9	0	0	0	9
Department Grand Total	1	9	29	57	96	0	0	0	96
College Primary Majors Total	10	56	140	247	453	46	0	46	499
College Minors Total	3	50	168	369	590				590
College Secondary Majors Total	0	1	8	21	30	0	1	1	31
College Grand Total	13	107	316	637	1,073	46	1	47	1,120
College of Engineering									
Department of Atmospheric Science									
Primary Majors									
Atmospheric Science	0	0	0	0	0	1	4	5	5
Department Primary Majors Total	0	0	0	0	0	1	4	5	5
Department Grand Total	0	0	0	0	0	1	4	5	5
Department of Chemical and Biological Engineering									
Primary Majors									
Chemical & Biological Engineer	0	10	10	33	53	0	0	0	53
Chemical Engineering	0	0	0	0	0	0	1	1	1
Department Primary Majors Total	0	10	10	33	53	0	1	1	54
Secondary Majors									
Chemical & Biological Engineer	0	0	0	2	2	0	0	0	2
Department Secondary Majors Total	0	0	0	2	2	0	0	0	2
Department Grand Total	0	10	10	35	55	0	1	1	56

Majors and Minors by Department

	Undergraduate					Graduate			Total
	Freshmen	Sophomore	Junior	Senior	Subtotal	I	II	Subtotal	
College of Engineering									
Department of Civil and Environmental Engineering									
Primary Majors									
Civil Engineering	2	9	16	31	58	19	10	29	87
Ecological Engineering	1	0	1	3	5	0	0	0	5
Environmental Engineering	0	2	5	4	11	0	0	0	11
Department Primary Majors Total	3	11	22	38	74	19	10	29	103
Minors									
Environmental Engineering	0	0	1	0	1				1
Secondary Majors									
Civil Engineering	0	1	0	1	2	0	0	0	2
Environmental Engineering	0	0	0	2	2	0	0	0	2
Department Secondary Majors Total	0	1	0	3	4	0	0	0	4
Department Grand Total	3	12	23	41	79	19	10	29	108
Department of Electrical and Computer Engineering									
Primary Majors									
Computer Engineering	2	4	5	4	15	0	0	0	15
Electrical Engineering	1	8	10	22	41	14	7	21	62
Lasers and Optical Engineering	0	0	2	0	2	0	0	0	2
Department Primary Majors Total	3	12	17	26	58	14	7	21	79
Department Grand Total	3	12	17	26	58	14	7	21	79
Department of Engineering Intra-College									
Primary Majors									
Biomedical Engineering with CB	0	2	2	1	5	0	0	0	5
Biomedical Engineering with EE	0	0	1	0	1	0	0	0	1
Biomedical Engineering with EL	0	1	1	0	2	0	0	0	2
Biomedical Engineering with ME	2	0	3	2	7	0	0	0	7
Engineering Open Option	0	2	0	0	2	0	0	0	2
Engineering Physics	0	0	0	1	1	0	0	0	1
Engineering Science	0	2	0	0	2	0	0	0	2
Engineering/System Engineering	0	0	0	0	0	0	1	1	1
International Engineering and International St	1	0	1	2	4	0	0	0	4
Mechanical Engineering	0	0	0	0	0	1	0	1	1
Space Engineering	0	2	1	5	8	0	0	0	8
Systems Engineering	0	0	0	0	0	1	0	1	1
Teacher Education	0	0	0	4	4	0	0	0	4
Department Primary Majors Total	3	9	9	15	36	2	1	3	39
Minors									
Biomedical Engineering Interdisciplinary	0	0	4	17	21				21
Department Grand Total	3	9	13	32	57	2	1	3	60
Department of Mechanical Engineering									
Primary Majors									
Mechanical Engineering	2	23	26	62	113	9	9	18	131
Department Primary Majors Total	2	23	26	62	113	9	9	18	131

Majors and Minors by Department

	Undergraduate					Graduate			Total
	Freshmen	Sophomore	Junior	Senior	Subtotal	I	II	Subtotal	
College of Engineering									
Department of Mechanical Engineering									
Secondary Majors									
Mechanical Engineering	0	0	0	3	3	0	1	1	4
Department Secondary Majors Total	0	0	0	3	3	0	1	1	4
Department Grand Total	2	23	26	65	116	9	10	19	135
College Primary Majors Total	11	65	84	174	334	45	32	77	411
College Minors Total	0	0	5	17	22				22
College Secondary Majors Total	0	1	0	8	9	0	1	1	10
College Grand Total	11	66	89	199	365	45	33	78	443
College of Intra-University									
Department of Global Environmental Sustainability									
Minors									
Global Environmental Sustainability Interdisciplinary	0	7	13	14	34				34
Department Grand Total	0	7	13	14	34	0	0	0	34
Department of International Programs									
Minors									
Latin American and Caribbean Studies Interdisciplinary	0	0	0	1	1				1
Peace and Reconciliation Studies Interdisciplinary	0	3	1	2	6				6
Department Minors Total	0	3	1	3	7				7
Department Grand Total	0	3	1	3	7	0	0	0	7
Department of Military Studies									
Minors									
Aerospace Studies	1	0	0	1	2				2
Military Science	0	0	0	2	2				2
Department Minors Total	1	0	0	3	4				4
Department Grand Total	1	0	0	3	4	0	0	0	4

Majors and Minors by Department

	Undergraduate				Subtotal	Graduate			Total
	Freshmen	Sophomore	Junior	Senior		I	II	Subtotal	
College of Intra-University									
Department of Provost / Acad Vice President									
Primary Majors									
Bioengineering (Health and Exercise Science)	0	0	0	0	0	1	0	1	1
Bioengineering (School Of Biomedical Engine	0	0	0	0	0	1	0	1	1
Cell and Molecular Biology (Biochemistry & I	0	0	0	0	0	0	1	1	1
Cell and Molecular Biology (Cell & Molecula	0	0	0	0	0	1	2	3	3
Cell and Molecular Biology (Environmntl & F	0	0	0	0	0	0	1	1	1
Ecology (Agricultural & Resource Economics	0	0	0	0	0	0	1	1	1
Ecology (Anthropology)	0	0	0	0	0	1	0	1	1
Ecology (Ecosystem Science & Sustainability)	0	0	0	0	0	4	6	10	10
Ecology (Fish/Wildlife/Conservation Biology)	0	0	0	0	0	0	1	1	1
Ecology (Forest & Rangeland Stewardship)	0	0	0	0	0	1	0	1	1
Ecology (Human Dimensions of Natural Res.)	0	0	0	0	0	1	0	1	1
Special	146	16	9	31	202	21	0	21	223
Undeclared	29	16	7	1	53	0	0	0	53
Undeclared ArtHm/Comm/Dsgn Int	2	9	9	2	22	0	0	0	22
Undeclared Business Interest	22	32	18	6	78	0	0	0	78
Undeclared Envr/Nat Res Intrst	0	1	0	0	1	0	0	0	1
Undeclared Health/Life Sci Int	10	11	3	7	31	0	0	0	31
Undeclared Phys&Math/Engr Int	33	30	7	8	78	0	0	0	78
Visiting International Program	0	0	0	1	1	0	0	0	1
Department Primary Majors Total	242	115	53	56	466	31	12	43	509
Minors									
International Development Interdisciplinary	0	1	0	12	13				13
Secondary Majors									
Undeclared ArtHm/Comm/Dsgn Int	2	4	0	8	14	0	0	0	14
Undeclared Business Interest	0	1	0	2	3	0	0	0	3
Undeclared Phys&Math/Engr Int	0	1	0	0	1	0	0	0	1
Department Secondary Majors Total	2	6	0	10	18	0	0	0	18
Department Grand Total	244	122	53	78	497	31	12	43	540
College Primary Majors Total	242	115	53	56	466	31	12	43	509
College Minors Total	1	11	14	32	58				58
College Secondary Majors Total	2	6	0	10	18	0	0	0	18
College Grand Total	245	132	67	98	542	31	12	43	585

Majors and Minors by Department

	Undergraduate					Graduate			Total
	Freshmen	Sophomore	Junior	Senior	Subtotal	I	II	Subtotal	
College of Liberal Arts									
Department of Anthropology									
Primary Majors									
Anthropology	0	3	12	5	20	8	0	8	28
Archaeology	0	1	2	2	5	0	0	0	5
Biological Anthropology	0	0	2	3	5	0	0	0	5
Cultural Anthropology	0	0	4	1	5	0	0	0	5
International Development	0	0	0	0	0	1	0	1	1
Department Primary Majors Total	0	4	20	11	35	9	0	9	44
Minors									
Anthropology	0	1	6	10	17				17
Geography	0	0	0	1	1				1
Department Minors Total	0	1	6	11	18				18
Secondary Majors									
Anthropology	0	0	2	2	4	0	0	0	4
Cultural Anthropology	0	1	0	0	1	0	0	0	1
Geography	0	0	0	1	1	0	0	0	1
Department Secondary Majors Total	0	1	2	3	6	0	0	0	6
Department Grand Total	0	6	28	25	59	9	0	9	68
Department of Art									
Primary Majors									
Art	4	12	11	14	41	6	0	6	47
Art Education	1	1	2	2	6	0	0	0	6
Art History	0	1	2	6	9	0	0	0	9
Fibers	0	0	1	4	5	0	0	0	5
Graphic Design	2	3	8	32	45	0	0	0	45
Metalsmithing	0	0	2	0	2	0	0	0	2
Painting	0	0	0	1	1	0	0	0	1
Photo Image Making	0	0	2	4	6	0	0	0	6
Pottery	0	0	0	1	1	0	0	0	1
Sculpture	0	0	0	2	2	0	0	0	2
Studio	0	0	4	3	7	0	0	0	7
Department Primary Majors Total	7	17	32	69	125	6	0	6	131
Secondary Majors									
Art	0	0	0	1	1	0	0	0	1
Art History	0	0	1	1	2	0	0	0	2
Drawing	0	0	2	1	3	0	0	0	3
Fibers	0	0	0	1	1	0	0	0	1
Graphic Design	0	0	0	3	3	0	0	0	3
Photo Image Making	0	0	0	1	1	0	0	0	1
Studio	0	1	3	2	6	0	0	0	6
Department Secondary Majors Total	0	1	6	10	17	0	0	0	17
Department Grand Total	7	18	38	79	142	6	0	6	148

Majors and Minors by Department

	Undergraduate					Graduate			Total
	Freshmen	Sophomore	Junior	Senior	Subtotal	I	II	Subtotal	
College of Liberal Arts									
Department of Communication Studies									
Primary Majors									
Communication Studies	9	28	55	72	164	10	0	10	174
Department Primary Majors Total	9	28	55	72	164	10	0	10	174
Secondary Majors									
Communication Studies	0	2	7	11	20	0	0	0	20
Teacher Licensure-Speech	0	0	0	1	1	0	0	0	1
Department Secondary Majors Total	0	2	7	12	21	0	0	0	21
Department Grand Total	9	30	62	84	185	10	0	10	195
Department of Economics									
Primary Majors									
Economics	2	7	32	56	97	2	1	3	100
Department Primary Majors Total	2	7	32	56	97	2	1	3	100
Minors									
Economics	0	2	11	11	24				24
Secondary Majors									
Economics	0	1	7	8	16	0	0	0	16
Department Secondary Majors Total	0	1	7	8	16	0	0	0	16
Department Grand Total	2	10	50	75	137	2	1	3	140
Department of English									
Primary Majors									
Creative Nonfiction	0	0	0	0	0	1	0	1	1
Creative Writing	0	4	7	20	31	3	0	3	34
English	0	0	2	1	3	24	0	24	27
English Education	0	5	9	13	27	0	0	0	27
Language	0	0	2	1	3	0	0	0	3
Literature	0	0	3	16	19	1	0	1	20
Rhetoric and Composition	0	0	0	0	0	2	0	2	2
Writing	0	0	4	6	10	0	0	0	10
Department Primary Majors Total	0	9	27	57	93	31	0	31	124
Minors									
English	0	1	5	27	33				33
Secondary Majors									
Creative Writing	0	0	0	1	1	0	0	0	1
English Education	0	0	0	1	1	0	0	0	1
Literature	0	0	2	0	2	0	0	0	2
Department Secondary Majors Total	0	0	2	2	4	0	0	0	4
Department Grand Total	0	10	34	86	130	31	0	31	161
Department of Ethnic Studies									
Primary Majors									
Ethnic Studies	0	2	1	4	7	4	0	4	11
Department Primary Majors Total	0	2	1	4	7	4	0	4	11

Majors and Minors by Department

	Undergraduate					Graduate			Total
	Freshmen	Sophomore	Junior	Senior	Subtotal	I	II	Subtotal	
College of Liberal Arts									
Department of Ethnic Studies									
Minors									
Women's Studies Interdisciplinary	0	0	7	8	15				15
Secondary Majors									
Ethnic Studies	0	0	0	5	5	0	0	0	5
Department Secondary Majors Total	0	0	0	5	5	0	0	0	5
Department Grand Total	0	2	8	17	27	4	0	4	31
Department of Foreign Languages & Literatures									
Primary Majors									
French	0	0	3	2	5	0	0	0	5
German	0	0	1	3	4	0	0	0	4
Spanish	0	3	7	11	21	1	0	1	22
Department Primary Majors Total	0	3	11	16	30	1	0	1	31
Minors									
Arabic Studies Interdisciplinary	1	1	4	1	7				7
Chinese	0	0	0	1	1				1
French	1	2	1	8	12				12
German	0	1	4	4	9				9
Italian Studies Interdisciplinary	0	0	1	0	1				1
Japanese	0	0	2	2	4				4
Spanish	0	10	34	85	129				129
Department Minors Total	2	14	46	101	163				163
Secondary Majors									
French	0	0	0	3	3	0	0	0	3
German	0	0	2	3	5	0	1	1	6
Spanish	0	1	5	17	23	0	0	0	23
Department Secondary Majors Total	0	1	7	23	31	0	1	1	32
Department Grand Total	2	18	64	140	224	1	1	2	226
Department of History									
Primary Majors									
History	2	2	1	1	6	7	0	7	13
Liberal Arts	0	2	17	32	51	0	0	0	51
Public History - Historical Preservation	0	0	0	0	0	1	0	1	1
Public History - Museum Studies	0	0	0	0	0	1	0	1	1
Social Studies Teaching	1	0	9	17	27	0	0	0	27
Department Primary Majors Total	3	4	27	50	84	9	0	9	93
Minors									
History	0	2	19	27	48				48
Secondary Majors									
Liberal Arts	0	0	2	2	4	0	0	0	4
Social Studies Teaching	0	0	0	1	1	0	0	0	1
Department Secondary Majors Total	0	0	2	3	5	0	0	0	5
Department Grand Total	3	6	48	80	137	9	0	9	146

Majors and Minors by Department

	Undergraduate					Graduate			Total
	Freshmen	Sophomore	Junior	Senior	Subtotal	I	II	Subtotal	
College of Liberal Arts									
Department of Journalism & Technical Commnction									
Primary Majors									
Computer-Mediated Communication	0	0	1	2	3	0	0	0	3
Journalism and Technical Comm	0	5	14	17	36	0	0	0	36
News-Editorial	0	0	0	6	6	0	0	0	6
Public Communication & Tech	0	0	0	0	0	7	2	9	9
Public Relations	0	1	8	13	22	0	0	0	22
Specialized and Technical Communication	0	0	1	0	1	0	0	0	1
Television News and Video Communication	0	0	4	7	11	0	0	0	11
Department Primary Majors Total	0	6	28	45	79	7	2	9	88
Minors									
Information Science and Technology Interdisciplinary	0	1	4	8	13				13
Secondary Majors									
Journalism and Technical Comm	0	0	1	1	2	0	0	0	2
Public Relations	0	0	0	1	1	0	0	0	1
Specialized and Technical Communication	0	0	0	1	1	0	0	0	1
Television News and Video Communication	0	0	0	1	1	0	0	0	1
Department Secondary Majors Total	0	0	1	4	5	0	0	0	5
Department Grand Total	0	7	33	57	97	7	2	9	106
Department of Liberal Arts Intra-College									
Primary Majors									
Asian Studies	0	3	3	2	8	0	0	0	8
European Studies	0	1	2	4	7	0	0	0	7
Latin American Studies	0	1	4	6	11	0	0	0	11
Liberal Arts	2	7	10	37	56	0	0	0	56
Middle East and North African Studies	1	1	2	2	6	0	0	0	6
Department Primary Majors Total	3	13	21	51	88	0	0	0	88
Minors									
Diversity in Law Interdisciplinary	0	0	5	11	16				16
Ethnic Studies	2	0	5	20	27				27
Media Studies	0	1	6	20	27				27
Department Minors Total	2	1	16	51	70				70
Secondary Majors									
European Studies	0	0	1	1	2	0	0	0	2
Latin American Studies	0	1	0	0	1	0	0	0	1
Liberal Arts	0	0	1	0	1	0	0	0	1
Middle East and North African Studies	0	0	2	3	5	0	0	0	5
Department Secondary Majors Total	0	1	4	4	9	0	0	0	9
Department Grand Total	5	15	41	106	167	0	0	0	167

Majors and Minors by Department

	Undergraduate					Graduate			Total
	Freshmen	Sophomore	Junior	Senior	Subtotal	I	II	Subtotal	
College of Liberal Arts									
Department of Music, Theatre, & Dance									
Primary Majors									
Dance	0	0	0	9	9	0	0	0	9
Music	0	1	1	2	4	6	0	6	10
Music Education	0	1	4	12	17	0	0	0	17
Music Therapy	0	3	2	8	13	0	0	0	13
Performance	0	0	1	4	5	0	0	0	5
Theatre	0	3	0	5	8	0	0	0	8
Department Primary Majors Total	0	8	8	40	56	6	0	6	62
Minors									
Music	0	0	1	5	6				6
Theatre-Acting/Directing	1	2	2	4	9				9
Theatre-Design/Techncl Theatre	0	0	0	1	1				1
Department Minors Total	1	2	3	10	16				16
Secondary Majors									
Dance	0	0	0	1	1	0	0	0	1
Music	1	0	0	1	2	0	0	0	2
Music Therapy	0	0	1	0	1	0	0	0	1
Theatre	0	0	0	2	2	0	0	0	2
Department Secondary Majors Total	1	0	1	4	6	0	0	0	6
Department Grand Total	2	10	12	54	78	6	0	6	84
Department of Philosophy									
Primary Majors									
General Philosophy	0	0	6	4	10	0	0	0	10
Philosophy	0	1	2	0	3	3	0	3	6
Philosophy and Religion	0	0	0	1	1	0	0	0	1
Department Primary Majors Total	0	1	8	5	14	3	0	3	17
Minors									
General Philosophy	0	1	6	6	13				13
Religious Studies	0	0	6	6	12				12
Religious Studies Interdisciplinary	0	0	2	2	4				4
Department Minors Total	0	1	14	14	29				29
Secondary Majors									
General Philosophy	0	0	0	1	1	0	0	0	1
Philosophy and Religion	0	0	1	0	1	0	0	0	1
Department Secondary Majors Total	0	0	1	1	2	0	0	0	2
Department Grand Total	0	2	23	20	45	3	0	3	48
Department of Political Science									
Primary Majors									
Political Science	2	10	18	43	73	5	2	7	80
Department Primary Majors Total	2	10	18	43	73	5	2	7	80

Majors and Minors by Department

	Undergraduate					Graduate			Total
	Freshmen	Sophomore	Junior	Senior	Subtotal	I	II	Subtotal	
College of Liberal Arts									
Department of Political Science									
Minors									
Political Science	0	1	18	25	44				44
Secondary Majors									
Political Science	0	2	3	7	12	0	0	0	12
Department Secondary Majors Total	0	2	3	7	12	0	0	0	12
Department Grand Total	2	13	39	75	129	5	2	7	136
Department of Sociology									
Primary Majors									
Criminology and Criminal Justice	1	12	28	51	92	0	0	0	92
Environmental Sociology	0	0	6	6	12	0	0	0	12
General Sociology	0	4	15	14	33	0	0	0	33
Sociology	1	1	0	1	3	4	1	5	8
Department Primary Majors Total	2	17	49	72	140	4	1	5	145
Minors									
Criminology and Criminal Justice	0	3	12	17	32				32
Environmental Affairs Interdisciplinary	0	0	3	9	12				12
General Sociology	0	5	14	25	44				44
Department Minors Total	0	8	29	51	88				88
Secondary Majors									
Criminology and Criminal Justice	0	1	3	4	8	0	0	0	8
Environmental Sociology	0	1	0	1	2	0	0	0	2
General Sociology	0	0	0	2	2	0	0	0	2
Department Secondary Majors Total	0	2	3	7	12	0	0	0	12
Department Grand Total	2	27	81	130	240	4	1	5	245
College Primary Majors Total	28	129	337	591	1,085	97	6	103	1,188
College Minors Total	5	34	178	344	561				561
College Secondary Majors Total	1	11	46	93	151	0	1	1	152
College Grand Total	34	174	561	1,028	1,797	97	7	104	1,901
College of Natural Sciences									
Department of Biochemistry & Molecular Bio									
Primary Majors									
Biochemistry	0	2	0	0	2	2	2	4	6
General Biochemistry	1	5	7	15	28	0	0	0	28
Health and Medical Sciences	0	2	2	1	5	0	0	0	5
Pre-Pharmacy	0	0	0	1	1	0	0	0	1
Department Primary Majors Total	1	9	9	17	36	2	2	4	40

Majors and Minors by Department

	Undergraduate					Graduate			Total
	Freshmen	Sophomore	Junior	Senior	Subtotal	I	II	Subtotal	
College of Natural Sciences									
Department of Biochemistry & Molecular Bio									
Minors									
Biochemistry	0	0	0	1	1				1
Molecular Biology Interdisciplinary	0	1	2	3	6				6
Department Minors Total	0	1	2	4	7				7
Secondary Majors									
General Biochemistry	0	0	0	1	1	0	0	0	1
Department Secondary Majors Total	0	0	0	1	1	0	0	0	1
Department Grand Total	1	10	11	22	44	2	2	4	48
Department of Biology									
Primary Majors									
Biological Science	9	31	58	141	239	0	0	0	239
Botany	0	0	4	1	5	2	2	4	9
Zoology	3	8	20	36	67	0	0	0	67
Department Primary Majors Total	12	39	82	178	311	2	2	4	315
Minors									
Zoology	0	0	2	3	5				5
Secondary Majors									
Biological Science	0	1	3	6	10	0	0	0	10
Zoology	0	0	0	2	2	0	0	0	2
Department Secondary Majors Total	0	1	3	8	12	0	0	0	12
Department Grand Total	12	40	87	189	328	2	2	4	332
Department of Chemistry									
Primary Majors									
Chemistry	0	0	0	0	0	6	8	14	14
Chemistry/ACS Certified	1	7	8	11	27	0	0	0	27
Chemistry/Non-ACS Certified	0	0	1	2	3	0	0	0	3
Department Primary Majors Total	1	7	9	13	30	6	8	14	44
Minors									
Chemistry	0	1	2	4	7				7
Secondary Majors									
Chemistry/ACS Certified	0	0	0	1	1	0	0	0	1
Chemistry/Non-ACS Certified	0	0	1	0	1	0	0	0	1
Department Secondary Majors Total	0	0	1	1	2	0	0	0	2
Department Grand Total	1	8	12	18	39	6	8	14	53
Department of Computer Science									
Primary Majors									
Computer Science	3	4	8	35	50	9	2	11	61
Computing Technology	3	7	10	8	28	0	0	0	28
Computing and Human Factors	0	1	0	1	2	0	0	0	2
Department Primary Majors Total	6	12	18	44	80	9	2	11	91

Majors and Minors by Department

	Undergraduate					Graduate			Total
	Freshmen	Sophomore	Junior	Senior	Subtotal	I	II	Subtotal	
College of Natural Sciences									
Department of Computer Science									
Minors									
Computer Science	0	0	3	1	4				4
Secondary Majors									
Computer Science	0	0	1	2	3	0	0	0	3
Computing Technology	0	0	1	1	2	0	0	0	2
Department Secondary Majors Total	0	0	2	3	5	0	0	0	5
Department Grand Total	6	12	23	48	89	9	2	11	100
Department of Mathematics									
Primary Majors									
Actuarial Science	0	1	1	3	5	0	0	0	5
Applied Mathematics	0	0	3	3	6	0	0	0	6
Computational Mathematics	0	0	1	1	2	0	0	0	2
General Mathematics	0	1	2	8	11	0	0	0	11
Mathematics	0	1	2	5	8	4	5	9	17
Mathematics Education	0	2	4	13	19	0	0	0	19
Statistics	0	2	2	4	8	0	0	0	8
Department Primary Majors Total	0	7	15	37	59	4	5	9	68
Minors									
Mathematics	0	2	7	27	36				36
Secondary Majors									
Applied Mathematics	0	1	0	0	1	0	0	0	1
Computational Mathematics	0	0	0	1	1	0	0	0	1
General Mathematics	0	1	2	7	10	0	0	0	10
Mathematics of Information	0	0	2	2	4	0	0	0	4
Statistics	0	0	0	1	1	0	0	0	1
Department Secondary Majors Total	0	2	4	11	17	0	0	0	17
Department Grand Total	0	11	26	75	112	4	5	9	121
Department of Natural Sciences Intra-College									
Primary Majors									
Biology Education	0	1	2	9	12	0	0	0	12
Chemistry Education	0	0	0	2	2	0	0	0	2
Physics Education	0	0	0	1	1	0	0	0	1
Department Primary Majors Total	0	1	2	12	15	0	0	0	15
Secondary Majors									
Biology Education	0	0	0	1	1	0	0	0	1
Department Secondary Majors Total	0	0	0	1	1	0	0	0	1
Department Grand Total	0	1	2	13	16	0	0	0	16
Department of Physics									
Primary Majors									
Applied Physics	0	0	1	1	2	0	0	0	2
Physics	0	2	12	15	29	2	6	8	37
Department Primary Majors Total	0	2	13	16	31	2	6	8	39

Majors and Minors by Department

	Undergraduate					Graduate			Total
	Freshmen	Sophomore	Junior	Senior	Subtotal	I	II	Subtotal	
College of Natural Sciences									
Department of Physics									
Minors									
Physics	0	0	1	2	3				3
Secondary Majors									
Applied Physics	0	0	0	1	1	0	0	0	1
Department Secondary Majors Total	0	0	0	1	1	0	0	0	1
Department Grand Total	0	2	14	19	35	2	6	8	43
Department of Psychology									
Primary Majors									
General Psychology	7	30	51	93	181	0	0	0	181
Industrial/Organizational Psychology	0	1	4	3	8	0	0	0	8
Mind, Brain and Behavior	0	1	3	18	22	0	0	0	22
Psychology	0	1	5	8	14	4	17	21	35
Department Primary Majors Total	7	33	63	122	225	4	17	21	246
Secondary Majors									
General Psychology	2	2	3	10	17	0	0	0	17
Industrial/Organizational Psychology	0	0	1	0	1	0	0	0	1
Mind, Brain and Behavior	0	0	2	5	7	0	0	0	7
Department Secondary Majors Total	2	2	6	15	25	0	0	0	25
Department Grand Total	9	35	69	137	250	4	17	21	271
Department of Statistics									
Primary Majors									
Statistics	0	0	0	0	0	2	2	4	4
Department Primary Majors Total	0	0	0	0	0	2	2	4	4
Minors									
Applied Statistics	0	0	2	3	5				5
Statistics	0	0	2	0	2				2
Department Minors Total	0	0	4	3	7				7
Secondary Majors									
Statistics	0	0	0	0	0	0	1	1	1
Department Secondary Majors Total	0	0	0	0	0	0	1	1	1
Department Grand Total	0	0	4	3	7	2	3	5	12
College Primary Majors Total	27	110	211	439	787	31	44	75	862
College Minors Total	0	4	21	44	69				69
College Secondary Majors Total	2	5	16	41	64	0	1	1	65
College Grand Total	29	119	248	524	920	31	45	76	996
College of Veterinary Medicine and Biomedical Sciences									
Department of Biomedical Sciences									
Primary Majors									
Biomedical Sciences	1	4	14	26	45	50	2	52	97
Department Primary Majors Total	1	4	14	26	45	50	2	52	97

Majors and Minors by Department

	Undergraduate					Graduate			Total
	Freshmen	Sophomore	Junior	Senior	Subtotal	I	II	Subtotal	
College of Veterinary Medicine and Biomedical Sciences									
Department of Biomedical Sciences									
Minors									
Biomedical Sciences	0	8	19	54	81				81
Department Grand Total	1	12	33	80	126	50	2	52	178
Department of Clinical Sciences									
Primary Majors									
Clinical Sciences	0	0	0	0	0	6	3	9	9
Department Primary Majors Total	0	0	0	0	0	6	3	9	9
Department Grand Total	0	0	0	0	0	6	3	9	9
Department of Environmental & Radiological Health Sci									
Primary Majors									
Environmental Health	0	10	10	8	28	0	0	0	28
Epidemiology	0	0	0	0	0	1	0	1	1
Health Physics	0	0	0	0	0	9	0	9	9
Industrial Hygiene	0	0	0	0	0	7	3	10	10
Radiological Health Sciences	0	0	0	0	0	1	2	3	3
Toxicology	0	0	0	0	0	23	0	23	23
Department Primary Majors Total	0	10	10	8	28	41	5	46	74
Minors									
Environmental Health	0	0	1	1	2				2
Department Grand Total	0	10	11	9	30	41	5	46	76
Department of Microbiology, Immunology and Pathology									
Primary Majors									
Microbiology	1	4	16	27	48	6	6	12	60
Pathology	0	0	0	0	0	0	2	2	2
Department Primary Majors Total	1	4	16	27	48	6	8	14	62
Minors									
Microbiology	0	1	1	5	7				7
Secondary Majors									
Microbiology	0	1	0	0	1	0	0	0	1
Department Secondary Majors Total	0	1	0	0	1	0	0	0	1
Department Grand Total	1	6	17	32	56	6	8	14	70
Department of Vet Med & Biomed Sci Intra-College									
Primary Majors									
Doctor of Veterinary Medicine	0	0	0	0	0	0	140	140	140
Department Primary Majors Total	0	0	0	0	0	0	140	140	140
Department Grand Total	0	0	0	0	0	0	140	140	140
College Primary Majors Total	2	18	40	61	121	103	158	261	382
College Minors Total	0	9	21	60	90				90
College Secondary Majors Total	0	1	0	0	1	0	0	0	1
College Grand Total	2	28	61	121	212	103	158	261	473

Majors and Minors by Department

	Undergraduate				Subtotal	Graduate			Total
	Freshmen	Sophomore	Junior	Senior		I	II	Subtotal	
College of Warner College of Natural Resources									
Department of Ecosystem Science & Sustainability									
Primary Majors									
Watershed Science	0	5	11	8	24	6	0	6	30
Department Primary Majors Total	0	5	11	8	24	6	0	6	30
Minors									
Watershed Science	0	0	1	6	7				7
Secondary Majors									
Watershed Science	0	0	1	0	1	0	0	0	1
Department Secondary Majors Total	0	0	1	0	1	0	0	0	1
Department Grand Total	0	5	13	14	32	6	0	6	38
Department of Fish/Wildlife/Conservation Biology									
Primary Majors									
Conservation Biology	0	2	8	8	18	0	0	0	18
Fish, Wildlife & Conserv Biol	1	4	6	3	14	1	1	2	16
Fisheries and Aquatic Sciences	0	0	8	12	20	0	0	0	20
Wildlife Biology	2	8	38	36	84	0	0	0	84
Department Primary Majors Total	3	14	60	59	136	1	1	2	138
Minors									
Fishery Biology	0	1	2	3	6				6
Secondary Majors									
Wildlife Biology	0	0	0	2	2	0	0	0	2
Department Secondary Majors Total	0	0	0	2	2	0	0	0	2
Department Grand Total	3	15	62	64	144	1	1	2	146
Department of Forest & Rangeland Stewardship									
Primary Majors									
Conservation and Management	0	0	5	5	10	0	0	0	10
Forest Biology	0	3	2	4	9	0	0	0	9
Forest Fire Science	0	2	7	1	10	0	0	0	10
Forest Management	0	2	10	8	20	0	0	0	20
Forest Sciences	0	0	0	0	0	4	1	5	5
Forestry	0	1	0	0	1	0	0	0	1
Natural Resources Management	0	13	29	37	79	0	0	0	79
Range and Forest Management	0	0	0	4	4	0	0	0	4
Rangeland Ecosystem Science	0	0	0	0	0	3	2	5	5
Restoration Ecology	0	2	4	11	17	0	0	0	17
Department Primary Majors Total	0	23	57	70	150	7	3	10	160

Majors and Minors by Department

	Undergraduate					Graduate			Total
	Freshmen	Sophomore	Junior	Senior	Subtotal	I	II	Subtotal	
College of Warner College of Natural Resources									
Department of Forest & Rangeland Stewardship									
Minors									
Ecological Restoration	0	0	5	1	6				6
Forestry	0	1	1	3	5				5
Range Ecology	0	0	2	2	4				4
Spatial Information Management	0	1	2	15	18				18
Department Minors Total	0	2	10	21	33				33
Secondary Majors									
Forest Biology	0	0	0	1	1	0	0	0	1
Forest Management	0	0	1	1	2	0	0	0	2
Restoration Ecology	0	0	1	3	4	0	0	0	4
Department Secondary Majors Total	0	0	2	5	7	0	0	0	7
Department Grand Total	0	25	69	96	190	7	3	10	200
Department of Geosciences									
Primary Majors									
Environmental Geology	0	0	1	3	4	0	0	0	4
Geology	2	5	16	27	50	0	0	0	50
Geophysics	0	0	0	3	3	0	0	0	3
Geosciences	0	0	0	0	0	8	1	9	9
Hydrogeology	0	1	2	1	4	0	0	0	4
Department Primary Majors Total	2	6	19	34	61	8	1	9	70
Minors									
Geology	0	0	2	0	2				2
Department Grand Total	2	6	21	34	63	8	1	9	72
Department of Human Dimensions of Natural Res.									
Primary Majors									
Environmental Communication	1	1	5	16	23	0	0	0	23
Global Tourism	0	1	3	13	17	0	0	0	17
Human Dimensions of Nat Rsrces	0	0	0	0	0	4	3	7	7
Natural Resource Tourism	1	7	18	49	75	0	0	0	75
Natural Resrce Recr & Tourism	0	1	1	1	3	0	0	0	3
Parks and Protected Area Management	0	1	5	14	20	0	0	0	20
Department Primary Majors Total	2	11	32	93	138	4	3	7	145
Secondary Majors									
Environmental Communication	0	1	0	0	1	0	0	0	1
Global Tourism	0	0	2	0	2	0	0	0	2
Natural Resource Tourism	0	0	1	4	5	0	0	0	5
Department Secondary Majors Total	0	1	3	4	8	0	0	0	8
Department Grand Total	2	12	35	97	146	4	3	7	153
Department of Natural Res Intra-College									
Minors									
Conservation Biology Interdisciplinary	0	2	4	11	17				17
Department Grand Total	0	2	4	11	17	0	0	0	17

Majors and Minors by Department

	Undergraduate					Graduate			Total
	Freshmen	Sophomore	Junior	Senior	Subtotal	I	II	Subtotal	
College of Warner College of Natural Resources									
College Primary Majors Total	7	59	179	264	509	26	8	34	543
College Minors Total	0	5	19	41	65				65
College Secondary Majors Total	0	1	6	11	18	0	0	0	18
College Grand Total	7	65	204	316	592	26	8	34	626
University Primary Majors Total	378	705	1,426	2,560	5,069	619	306	925	5,994
University Minors Total	9	122	449	954	1,534				1,534
University Secondary Majors Total	8	62	138	349	557	13	5	18	575
University Grand Total	395	889	2,013	3,863	7,160	632	311	943	8,103

Institutional Research

Undergraduate Primary Major History

Undergraduate

Summer 2008 Summer 2009 Summer 2010 Summer 2011 Summer 2012

Agricultural Sciences

Agricultural & Resource Economics

Agricultural Business	23	22	24	28	28
Agricultural Economics	2	0	1	2	0
Agricultural Education	0	0	5	5	3
Farm and Ranch Management	1	1	0	0	1
Natural Resource Economics	0	2	1	4	4

Total Department 26 25 31 39 36

Agricultural Sciences Intra-College

Agricultural Education	1	4	0	0	0
------------------------	---	---	---	---	---

Total Department 1 4 0 0 0

Animal Sciences

Animal Science	43	45	60	69	76
Equine Science	60	73	74	89	80
Industry	1	0	0	0	0
Science	1	0	0	0	0

Total Department 105 118 134 158 156

Horticulture & Landscape Archtctr

Environmental Horticulture	1	0	2	0	2
Floriculture	7	2	4	6	6
Horticultural Business Management	3	2	4	5	5
Horticultural Food Crops	5	5	12	10	12
Horticultural Science	3	2	5	6	2
Horticultural Therapy	0	2	2	1	0
Horticulture	0	4	2	0	0
Landscape Architecture	11	26	17	8	10
Landscape Business	0	0	3	2	1
Landscape Design and Contracting	16	20	20	26	17
Nursery and Landscape Management	2	4	2	6	4
Pre-Landscape Architecture	10	8	4	2	1
Turf Management	11	10	10	19	16
Viticulture and Enology	2	2	2	3	4

Total Department 71 87 89 94 80

Soil and Crop Sciences

Applied Information Technology	0	0	0	1	0
Environmental Soil Science	0	0	2	2	0
International Soil and Crop Science	1	0	2	1	3
Plant Biotechnology, Genetics, and Breeding	0	1	1	1	5
Soil Restoration and Conservation	1	1	0	1	2
Soil and Crop Sciences	5	6	10	3	8

Total Department 7 8 15 9 18

Total College 210 242 269 300 290

Institutional Research

Undergraduate Primary Major History

Undergraduate

Summer 2008 Summer 2009 Summer 2010 Summer 2011 Summer 2012

Applied Human Sciences

Applied Human Sciences Intra-Colleg

Family and Consumer Sciences	6	6	5	0	0
Family and Consumer Sciences Education	3	12	8	0	0
Teacher Licn - Agriculture	0	0	0	1	0
Teacher Licn - Art	0	1	1	0	0
Teacher Licn - English	0	1	2	1	2
Teacher Licn - Fmly & Csmr Std	0	2	2	1	2
Teacher Licn - French	0	0	1	0	0
Teacher Licn - General Science	0	1	6	0	3
Teacher Licn - Mathematics	0	2	2	0	0
Teacher Licn - Social Studies	0	1	2	5	2
Teacher Licn - Technology Educ	0	1	0	0	0
Total Department	9	27	29	8	9

Construction Management

Construction Management	230	251	201	171	99
Pre-Construction Management	4	9	14	25	14
Total Department	234	260	215	196	113

Design and Merchandising

Apparel Design and Production	24	17	14	16	18
Apparel and Merchandising	7	5	3	4	2
Interior Design	49	28	31	29	27
Merchandising	99	88	92	75	78
Pre-Interior Design	0	0	0	0	3
Total Department	179	138	140	124	128

Food Science & Human Nutrition

Hospitality Management	69	49	47	52	40
Nutrition and Food Science	83	81	91	96	99
Total Department	152	130	138	148	139

Health and Exercise Science

Health Promotion	132	121	173	213	194
Health and Exercise Science	12	16	14	17	14
Sports Medicine	168	152	184	197	211
Total Department	312	289	371	427	419

Human Development & Family Studies

Human Devlpmnt & Family Stdies	158	164	163	154	142
Total Department	158	164	163	154	142

Institutional Research

Undergraduate Primary Major History

Undergraduate

Summer 2008 Summer 2009 Summer 2010 Summer 2011 Summer 2012

Applied Human Sciences

School of Education

Family and Consumer Sciences	0	0	0	7	5
Family and Consumer Sciences Education	0	0	0	5	9
Teacher Licn - English	2	0	0	0	0
Teacher Licn - Fmly & Csmr Std	1	0	0	0	0
Teacher Licn - General Science	6	0	0	0	0
Teacher Licn - Mathematics	2	0	0	0	0
Teacher Licn - Social Studies	1	0	0	0	0
Teacher Licn - Spanish	1	0	0	0	0

Total Department 13 0 0 12 14

School of Social Work

Social Work	55	52	57	58	60
-------------	----	----	----	----	----

Total Department 55 52 57 58 60

Total College 1,112 1,060 1,113 1,127 1,024

Business

Accounting

Accounting	79	93	101	106	101
------------	----	----	-----	-----	-----

Total Department 79 93 101 106 101

Business Intra-College

Business Administration	33	26	30	23	22
-------------------------	----	----	----	----	----

Total Department 33 26 30 23 22

Computer Information Systems

Information Systems	15	27	34	37	39
---------------------	----	----	----	----	----

Total Department 15 27 34 37 39

Finance & Real Estate

Finance	78	86	98	98	110
---------	----	----	----	----	-----

Real Estate	31	17	13	17	13
-------------	----	----	----	----	----

Total Department 109 103 111 115 123

Management

Organization and Innovation Management	65	74	84	94	81
--	----	----	----	----	----

Total Department 65 74 84 94 81

Marketing

Marketing	93	91	90	87	87
-----------	----	----	----	----	----

Total Department 93 91 90 87 87

Total College 394 414 450 462 453

Engineering

Chemical and Biological Engineering

Chemical & Biological Engineer	31	44	54	59	53
--------------------------------	----	----	----	----	----

Total Department 31 44 54 59 53

Institutional Research

Undergraduate Primary Major History

Undergraduate

Summer 2008 Summer 2009 Summer 2010 Summer 2011 Summer 2012

Intra-University

Provost / Acad Vice President

Open Opt Skg Rstrnt & Rsrt Mgt	8	2	0	0	0
Open Option Seeking Art	9	1	0	0	0
Open Option Seeking Business	97	21	0	1	0
Open Option Skg Computer Sci	11	1	0	0	0
Open Option Skg Constr Mgmt	8	0	0	0	0
Open Option Skg Engineering	59	12	4	1	0
Open Option Skg Technical Jour	34	9	0	0	0
Special	276	254	220	249	202
Undeclared	9	52	61	48	53
Undeclared ArtHm/Comm/Dsgn Int	0	28	24	23	22
Undeclared Business Interest	0	77	97	99	78
Undeclared Envr/Nat Res Intrst	0	3	2	7	1
Undeclared Health/Life Sci Int	0	19	36	43	31
Undeclared Hmn/Soc Sci Intrst	0	0	0	1	0
Undeclared Phys&Math/Engr Int	0	32	64	61	78
University Open Option	52	7	1	0	0
Visiting International Program	0	0	1	1	1

Total Department 563 518 510 534 466

Total College 563 518 510 534 466

Liberal Arts

Anthropology

Anthropology	35	34	32	19	20
Archaeology	0	0	0	1	5
Biological Anthropology	0	0	0	5	5
Cultural Anthropology	0	0	0	2	5

Total Department 35 34 32 27 35

Art

Art	40	38	39	27	41
Art Education	5	4	4	6	6
Art History	5	4	8	10	9
Drawing	6	4	4	7	0
Fibers	0	3	6	7	5
Graphic Design	46	61	59	50	45
Metalsmithing	1	5	3	5	2
Painting	6	4	3	4	1
Photo Image Making	8	7	2	8	6
Pottery	2	0	2	1	1
Printmaking	3	2	2	1	0
Sculpture	3	6	2	5	2
Studio	4	10	9	4	7

Total Department 129 148 143 135 125

Communication Studies

Communication Studies	144	174	156	179	164
Media Studies	5	0	0	0	0
Teacher Licensure-Speech	4	3	4	1	0

Total Department 153 177 160 180 164

Institutional Research

Undergraduate Primary Major History

Undergraduate

Summer 2008 Summer 2009 Summer 2010 Summer 2011 Summer 2012

Liberal Arts

Economics

Economics	93	92	104	119	97
Total Department	93	92	104	119	97

English

Creative Writing	32	39	47	39	31
English	12	2	10	5	3
English Education	27	40	39	28	27
Language	5	3	5	1	3
Literature	29	28	27	26	19
Writing	16	7	14	6	10
Total Department	121	119	142	105	93

Ethnic Studies

Ethnic Studies	0	0	7	10	7
Total Department	0	0	7	10	7

Foreign Languages & Literatures

French	4	7	6	4	5
German	5	4	1	2	4
Languages, Lit, and Cultures	0	0	0	1	0
Spanish	27	23	29	18	21
Total Department	36	34	36	25	30

History

History	6	6	3	4	6
Liberal Arts	63	70	63	56	51
Social Studies Teaching	40	46	38	30	27
Total Department	109	122	104	90	84

Journalism & Technical Commnction

Computer-Mediated Communication	13	14	13	10	3
Journalism and Technical Comm	15	16	0	9	36
News-Editorial	13	22	30	22	6
Public Relations	54	41	37	30	22
Specialized and Technical Communication	5	2	7	4	1
Television News and Video Communication	26	19	23	25	11
Total Department	126	114	110	100	79

Institutional Research

Undergraduate Primary Major History

Undergraduate

Summer 2008 Summer 2009 Summer 2010 Summer 2011 Summer 2012

Liberal Arts

Liberal Arts Intra-College

Arts and Humanities	15	4	0	1	0
Arts and Humanities & Engineering Science	0	0	0	1	0
Asian Studies	0	0	0	5	8
Ethnic Studies	4	5	1	0	0
European Studies	0	0	0	9	7
International Studies	22	32	28	0	0
Latin American Studies	0	0	0	7	11
Liberal Arts	5	37	60	54	56
Liberal Arts Open Option	3	0	0	0	0
Middle East and North African Studies	0	0	0	9	6
Social Sciences	73	27	3	0	0
Total Department	122	105	92	86	88

Music, Theatre, & Dance

Composition	1	1	1	0	0
Dance	10	6	6	10	9
Music	6	6	4	8	4
Music Education	19	26	25	23	17
Music Therapy	9	7	10	10	13
Performance	3	9	6	9	5
Pre-Music	0	1	3	0	0
Theatre	10	12	14	12	8
Total Department	58	68	69	72	56

Philosophy

General Philosophy	10	12	15	10	10
Philosophy	1	1	3	2	3
Philosophy and Religion	2	6	5	4	1
Philosophy, Science, and Technology	0	2	2	2	0
Total Department	13	21	25	18	14

Political Science

Political Science	90	80	87	83	73
Total Department	90	80	87	83	73

Sociology

Criminology and Criminal Justice	47	57	64	78	92
Environmental Sociology	0	2	2	11	12
General Sociology	20	29	26	31	33
Sociology	5	2	4	5	3
Total Department	72	90	96	125	140

Total College	1,157	1,204	1,207	1,175	1,085
----------------------	--------------	--------------	--------------	--------------	--------------

Natural Sciences

Institutional Research

Undergraduate Primary Major History

Undergraduate

Summer 2008 Summer 2009 Summer 2010 Summer 2011 Summer 2012

Natural Sciences

Biochemistry & Molecular Bio

Biochemistry	33	30	31	41	2
General Biochemistry	0	0	0	0	28
Health and Medical Sciences	0	0	0	0	5
Pre-Pharmacy	0	0	0	0	1

Total Department **33** **30** **31** **41** **36**

Biology

Biological Science	170	197	210	212	239
Botany	0	6	1	7	5
Zoology	54	54	60	67	67

Total Department **224** **257** **271** **286** **311**

Chemistry

ACS Certified	27	27	25	31	27
Chemistry	4	3	3	1	0
Non-ACS Certified	7	3	5	7	3

Total Department **38** **33** **33** **39** **30**

Computer Science

Applied Computing Technology	0	2	0	0	0
Computer Science	41	40	51	56	50
Computing Education	0	0	0	2	0
Computing Technology	34	39	39	35	28
Computing and Human Factors	0	0	2	1	2

Total Department **75** **81** **92** **94** **80**

Mathematics

Actuarial Science	11	15	9	10	5
Applied Mathematics	1	3	3	2	6
Computational Mathematics	1	0	1	2	2
General Mathematics	11	8	6	3	11
Mathematics	7	10	7	8	8
Mathematics Education	16	10	4	12	19
Mathematics of Information	0	0	2	1	0
Statistics	0	2	6	4	8

Total Department **47** **48** **38** **42** **59**

Natural Sciences Intra-College

Biology Education	7	11	13	12	12
Biology/Natural Resources Education	1	0	0	0	0
Chemistry Education	2	0	3	1	2
Geology Education	1	1	1	2	0
Life Sciences Open Option	22	2	0	0	0
Natural Sciences	2	3	3	0	0
Physical Science	0	1	3	1	0
Physics Education	0	0	1	2	1

Total Department **35** **18** **24** **18** **15**

Institutional Research

Undergraduate Primary Major History

Undergraduate

Summer 2008 Summer 2009 Summer 2010 Summer 2011 Summer 2012

Natural Sciences

Physics

Applied Physics	2	3	1	2	2
Physics	21	18	21	16	29
Total Department	23	21	22	18	31

Psychology

General Psychology	0	62	140	172	181
Industrial/Organizational Psychology	0	0	0	0	8
Mind, Brain and Behavior	0	4	18	29	22
Psychology	233	208	114	37	14
Total Department	233	274	272	238	225

Total College	708	762	783	776	787
----------------------	------------	------------	------------	------------	------------

Veterinary Medicine and Biomedical Sciences

Biomedical Sciences

Biomedical Sciences	51	62	55	50	45
Total Department	51	62	55	50	45

Environmntl & Radiolgiel Health Sci

Environmental Health	21	14	21	17	28
Total Department	21	14	21	17	28

Microbiology, Immunolgy and Patholgy

Microbiology	58	50	55	54	48
Total Department	58	50	55	54	48

Total College	130	126	131	121	121
----------------------	------------	------------	------------	------------	------------

Warner College of Natural Resources

Ecosystem Science & Sustainability

Watershed Science	0	0	0	0	24
Total Department	0	0	0	0	24

Fish/Wildlife/Conservation Biology

Conservation Biology	1	6	13	19	18
Fish, Wildlife & Conserv Biol	11	10	10	7	14
Fisheries and Aquatic Sciences	7	5	11	14	20
Fishery Biology	4	3	1	0	0
Wildlife Biology	68	56	61	80	84
Total Department	91	80	96	120	136

Institutional Research

Undergraduate Primary Major History

Undergraduate

Summer 2008 Summer 2009 Summer 2010 Summer 2011 Summer 2012

Warner College of Natural Resources

Forest & Rangeland Stewardship

Conservation and Management	0	0	0	2	10
Forest Biology	5	4	7	6	9
Forest Fire Science	9	6	12	11	10
Forest Management	6	10	11	10	20
Forestry	4	1	1	0	1
Forestry-Business	3	4	0	0	0
Natural Resources Management	48	66	77	95	79
Range and Forest Management	1	1	3	4	4
Rangeland Ecology	0	1	0	0	0
Restoration Ecology	3	2	7	7	17
Watershed Science	9	9	8	12	0

Total Department **88** **104** **126** **147** **150**

Geosciences

Environmental Geology	0	3	5	6	4
Geology	27	29	33	40	50
Geophysics	0	0	0	2	3
Hydrogeology	0	0	0	0	4

Total Department **27** **32** **38** **48** **61**

Human Dimensions of Natural Res.

Environmental Communication	32	27	23	34	23
Global Tourism	22	17	20	19	17
Natural Resource Tourism	82	63	72	64	75
Natural Resrce Recr & Tourism	0	5	5	4	3
Parks and Protected Area Management	22	27	31	36	20

Total Department **158** **139** **151** **157** **138**

Total College **364** **355** **411** **472** **509**

University Total **4,890** **4,989** **5,222** **5,338** **5,069**

Institutional Research

Graduate Primary Major History

	Graduate				
	Summer 2008	Summer 2009	Summer 2010	Summer 2011	Summer 2012
Agricultural Sciences					
Agricultural & Resource Economics					
Agricultural and Resource Econ	2	6	6	5	11
Total Department	2	6	6	5	11
Agricultural Sciences Intra-College					
Agricultural Extension Education	0	1	3	0	0
Agricultural Sciences	3	4	8	3	10
Integrated Resource Management	2	6	7	10	5
Total Department	5	11	18	13	15
Animal Sciences					
Animal Sciences	10	13	12	6	12
Total Department	10	13	12	6	12
Bioagricultural Scs & Pest Mngmnt					
Bioagricultural Sciences	1	0	0	0	0
Entomology	1	3	4	2	2
Pest Management	0	0	0	0	1
Plant Pathology	1	1	1	0	0
Weed Science	1	2	2	3	1
Total Department	4	6	7	5	4
Horticulture & Landscape Archtctr					
Horticulture	7	9	7	1	6
Landscape Architecture	0	0	0	1	0
Total Department	7	9	7	2	6
Soil and Crop Sciences					
Soil and Crop Sciences	10	3	8	3	7
Total Department	10	3	8	3	7
Total College	38	48	58	34	55
Applied Human Sciences					
Applied Human Sciences Intra-Colleg					
Principal Licensure	0	18	19	11	6
Total Department	0	18	19	11	6
Construction Management					
Construction Management	11	10	15	8	5
Total Department	11	10	15	8	5
Design and Merchandising					
Apparel and Merchandising	0	0	4	8	8
Design and Merchandising	6	6	1	0	0
Interior Design	0	1	6	4	1
Total Department	6	7	11	12	9
Food Science & Human Nutrition					
Food Science and Nutrition	48	42	29	42	29
Nutrition and Exercise Science	0	0	1	0	0
Total Department	48	42	30	42	29

Institutional Research

Graduate Primary Major History

Graduate

Summer 2008 Summer 2009 Summer 2010 Summer 2011 Summer 2012

Applied Human Sciences

Health and Exercise Science

Exercise Science and Nutrition	0	1	0	1	0
Health and Exercise Science	9	8	7	12	5
Human Bioenergetics	1	0	1	0	0

Total Department	10	9	8	13	5
-------------------------	-----------	----------	----------	-----------	----------

Human Development & Family Studies

Applied Developmental Science	0	0	0	3	1
Family and Developmental Studies	7	5	1	4	1
Human Devlpmnt & Family Stdies	0	0	0	2	3
Marriage and Family Therapy	12	11	15	14	14

Total Department	19	16	16	23	19
-------------------------	-----------	-----------	-----------	-----------	-----------

Occupational Therapy

Occupational Therapy	40	49	38	72	61
----------------------	----	----	----	----	----

Total Department	40	49	38	72	61
-------------------------	-----------	-----------	-----------	-----------	-----------

School of Education

Adult Education and Training	2	13	16	5	6
Community College Leadership	21	9	7	3	2
Counseling and Career Development	14	22	33	33	25
Educ & Human Res Studies	143	0	1	0	0
Educational Leadership, Renewal and Change	19	68	59	38	18
Interdisciplinary Studies	4	16	16	8	9
Organzational Performance and Change	4	23	23	6	5
Principal Licensure	22	0	0	0	0
Research Methodology	0	2	1	2	1
School Leadership	0	0	0	0	1
Student Affairs in Higher Educ	7	0	1	0	1

Total Department	236	153	157	95	68
-------------------------	------------	------------	------------	-----------	-----------

School of Social Work

Social Work	44	37	35	29	29
-------------	----	----	----	----	----

Total Department	44	37	35	29	29
-------------------------	-----------	-----------	-----------	-----------	-----------

Total College	414	341	329	305	231
----------------------	------------	------------	------------	------------	------------

Business

Accounting

Accountancy	0	7	10	2	5
-------------	---	---	----	---	---

Total Department	0	7	10	2	5
-------------------------	----------	----------	-----------	----------	----------

Business Intra-College

Accountancy	6	0	0	0	0
Business Administration	34	34	40	33	29
Computer Information Systems	0	0	0	0	2
Financial Risk Management	0	0	0	3	7
Global, Social and Sustainable Enterprise	5	1	2	0	0

Total Department	45	35	42	36	38
-------------------------	-----------	-----------	-----------	-----------	-----------

Institutional Research

Graduate Primary Major History

	Graduate				
	Summer 2008	Summer 2009	Summer 2010	Summer 2011	Summer 2012
Business					
Management					
Management Practice	0	1	4	7	3
Total Department	0	1	4	7	3
Total College	45	43	56	45	46
Engineering					
Atmospheric Science					
Atmospheric Science	18	8	5	6	5
Total Department	18	8	5	6	5
Chemical and Biological Engineering					
Chemical Engineering	4	4	1	2	1
Total Department	4	4	1	2	1
Civil and Environmental Engineering					
Civil Engineering	21	25	19	17	29
Total Department	21	25	19	17	29
Electrical and Computer Engineering					
Electrical Engineering	9	10	19	13	21
Total Department	9	10	19	13	21
Engineering Intra-College					
Biomedical Engineering	0	0	1	0	0
Civil Engineering	0	0	1	0	0
Electrical and Computer Engineering	1	0	0	0	0
Mechanical Engineering	1	0	1	1	1
System Engineering	0	0	2	0	1
Systems Engineering	0	0	0	0	1
Total Department	2	0	5	1	3
Mechanical Engineering					
Mechanical Engineering	10	15	16	16	18
Total Department	10	15	16	16	18
Total College	64	62	65	55	77
Intra-University					
Provost / Acad Vice President					
Bioengineering	0	1	2	4	2
CO School of Public Health	0	0	1	1	0
Cell and Molecular Biology	8	12	6	6	5
Ecology	9	14	14	14	15
Special	25	18	13	7	21
Total Department	42	45	36	32	43
Total College	42	45	36	32	43

Institutional Research

Graduate Primary Major History

Graduate

Summer 2008 Summer 2009 Summer 2010 Summer 2011 Summer 2012

Liberal Arts

Anthropology

Anthropology	10	6	4	7	8
International Development	0	0	0	1	1
Total Department	10	6	4	8	9

Art

Art	2	1	1	2	6
Total Department	2	1	1	2	6

Communication Studies

Communication Studies	8	14	8	7	10
Total Department	8	14	8	7	10

Economics

Economics	3	9	9	11	3
Total Department	3	9	9	11	3

English

Creative Nonfiction	0	0	0	1	1
Creative Writing	1	2	1	3	3
English	33	25	28	12	16
English - CSU Pueblo	0	0	0	0	8
Literature	0	0	0	0	1
Rhetoric and Composition	0	0	0	7	2
Total Department	34	27	29	23	31

Ethnic Studies

Ethnic Studies	0	0	1	2	4
Total Department	0	0	1	2	4

Foreign Languages & Literatures

German	0	0	1	0	0
Spanish	0	2	0	0	1
Total Department	0	2	1	0	1

History

History	3	13	1	4	7
Public History - Historical Preservation	0	0	0	1	1
Public History - Museum Studies	0	0	0	0	1
Total Department	3	13	1	5	9

Journalism & Technical Commnction

Public Communication & Tech	0	12	9	5	9
Technical Communication	7	0	0	0	0
Total Department	7	12	9	5	9

Music, Theatre, & Dance

Music	35	22	30	18	6
Total Department	35	22	30	18	6

Institutional Research

Graduate Primary Major History

	Graduate				
	Summer 2008	Summer 2009	Summer 2010	Summer 2011	Summer 2012
Liberal Arts					
Philosophy					
Philosophy	1	7	4	3	3
Total Department	1	7	4	3	3
Political Science					
Political Science	5	10	3	9	7
Total Department	5	10	3	9	7
Sociology					
Sociology	3	5	5	4	5
Total Department	3	5	5	4	5
Total College	111	128	105	97	103
Natural Sciences					
Biochemistry & Molecular Bio					
Biochemistry	5	5	4	5	4
Total Department	5	5	4	5	4
Biology					
Botany	0	1	3	4	4
Zoology	2	5	4	1	0
Total Department	2	6	7	5	4
Chemistry					
Chemistry	21	18	13	16	14
Total Department	21	18	13	16	14
Computer Science					
Computer Science	19	12	22	18	11
Total Department	19	12	22	18	11
Mathematics					
Mathematics	6	11	9	3	9
Total Department	6	11	9	3	9
Physics					
Physics	4	12	8	2	8
Total Department	4	12	8	2	8
Psychology					
Psychology	14	19	22	20	21
Total Department	14	19	22	20	21
Statistics					
Statistics	13	4	1	5	4
Total Department	13	4	1	5	4
Total College	84	87	86	74	75

Institutional Research

Graduate Primary Major History

	Graduate				
	Summer 2008	Summer 2009	Summer 2010	Summer 2011	Summer 2012
Veterinary Medicine and Biomedical Sciences					
Biomedical Sciences					
Biomedical Sciences	55	47	48	47	52
Total Department	55	47	48	47	52
Clinical Sciences					
Clinical Sciences	11	10	15	12	9
Total Department	11	10	15	12	9
Environmental & Radiological Health Sci					
Environmental Health	18	1	0	1	0
Epidemiology	0	4	2	2	1
Health Physics	0	3	6	7	9
Industrial Hygiene	1	4	5	6	10
Radiological Health Sciences	6	5	7	5	3
Toxicology	0	7	11	18	23
Total Department	25	24	31	39	46
Microbiology, Immunology and Pathology					
Microbiology	18	12	11	17	12
Pathology	6	1	3	1	2
Total Department	24	13	14	18	14
Vet Med & Biomed Sci Intra-College					
Doctor of Veterinary Medicine	130	133	135	132	140
Total Department	130	133	135	132	140
Total College	245	227	243	248	261
Warner College of Natural Resources					
Ecosystem Science & Sustainability					
Watershed Science	0	0	0	0	6
Total Department	0	0	0	0	6
Fish/Wildlife/Conservation Biology					
Fish, Wildlife & Conserv Biol	2	5	1	4	2
Total Department	2	5	1	4	2
Forest & Rangeland Stewardship					
Forest Sciences	12	10	3	4	5
Rangeland Ecosystem Science	5	2	1	3	5
Watershed Science	4	4	2	3	0
Total Department	21	16	6	10	10
Geosciences					
Earth Sciences	4	4	0	0	0
Geosciences	6	10	10	6	9
Total Department	10	14	10	6	9
Human Dimensions of Natural Res.					
Human Dimensions of Nat Rsrces	5	7	2	5	7
Total Department	5	7	2	5	7
Total College	38	42	19	25	34

Graduate Primary Major History

	Graduate				
University Total	Summer 2008	Summer 2009	Summer 2010	Summer 2011	Summer 2012
	1,081	1,023	997	915	925

Application Type, Class, College & Residency

	Freshman		Sophomore		Junior		Senior		Grad. I		Grad. II		Total			
	R	NR	R	NR	R	NR	R	NR	R	NR	R	NR	R	NR	Total	
Agricultural Sciences																
New Freshmen	1	1	0	0	0	0	0	0	0	0	0	0	1	1	2	
Transfers	0	0	2	0	1	0	4	0	0	0	0	0	7	0	7	
Readmits	0	0	0	0	2	1	2	1	0	0	0	0	4	2	6	
Continuing Undergraduates	6	4	19	17	57	22	105	45	0	0	0	0	187	88	275	
Continuing Graduates	0	0	0	0	0	0	0	0	30	11	7	7	37	18	55	
Total College	7	5	21	17	60	23	111	46	30	11	7	7	236	109	345	
Applied Human Sciences																
New Freshmen	7	1	0	0	0	0	0	0	0	0	0	0	7	1	8	
Transfers	1	0	1	1	1	1	2	0	0	0	0	0	5	2	7	
Readmits	1	0	1	1	4	0	11	2	0	0	0	0	17	3	20	
Continuing Undergraduates	24	5	99	12	253	40	492	55	0	0	0	0	868	112	980	
Non-Degree Undergraduate	0	0	0	0	0	0	8	1	0	0	0	0	8	1	9	
New/Readmit Graduates	0	0	0	0	0	0	0	0	33	7	1	0	34	7	41	
Continuing Graduates	0	0	0	0	0	0	0	0	125	28	25	6	150	34	184	
Non-Degree Graduates	0	0	0	0	0	0	0	0	6	0	0	0	6	0	6	
Total College	33	6	101	14	258	41	513	58	164	35	26	6	1,095	160	1,255	
Business																
New Freshmen	0	1	0	0	0	0	0	0	0	0	0	0	0	1	1	
Transfers	0	0	0	0	1	0	0	0	0	0	0	0	1	0	1	
Readmits	1	0	0	1	1	1	6	0	0	0	0	0	8	2	10	
Continuing Undergraduates	7	1	41	14	109	28	212	29	0	0	0	0	369	72	441	
New/Readmit Graduates	0	0	0	0	0	0	0	0	1	0	0	0	1	0	1	
Continuing Graduates	0	0	0	0	0	0	0	0	37	8	0	0	37	8	45	
Total College	8	2	41	15	111	29	218	29	38	8	0	0	416	83	499	
Engineering																
New Freshmen	1	0	0	0	0	0	0	0	0	0	0	0	1	0	1	
Transfers	1	0	2	1	1	0	2	1	0	0	0	0	6	2	8	
Readmits	0	0	0	0	0	1	1	0	0	0	0	0	1	1	2	
Continuing Undergraduates	7	2	48	14	66	16	128	42	0	0	0	0	249	74	323	
New/Readmit Graduates	0	0	0	0	0	0	0	0	2	0	1	2	3	2	5	
Continuing Graduates	0	0	0	0	0	0	0	0	22	21	19	10	41	31	72	
Total College	9	2	50	15	67	17	131	43	24	21	20	12	301	110	411	
Intra-University																
New Freshmen	13	11	0	0	0	0	0	0	0	0	0	0	13	11	24	
Transfers	2	0	3	3	3	0	2	0	0	0	0	0	10	3	13	
Readmits	3	2	3	0	3	0	5	0	0	0	0	0	14	2	16	
Continuing Undergraduates	36	29	66	24	29	9	16	1	0	0	0	0	147	63	210	
Non-Degree Undergraduate	75	71	14	2	9	0	29	3	0	0	0	0	127	76	203	
Continuing Graduates	0	0	0	0	0	0	0	0	10	0	7	5	17	5	22	
Non-Degree Graduates	0	0	0	0	0	0	0	0	16	5	0	0	16	5	21	
Total College	129	113	86	29	44	9	52	4	26	5	7	5	344	165	509	
Liberal Arts																
New Freshmen	5	3	0	0	0	0	0	0	0	0	0	0	5	3	8	
Transfers	1	0	3	1	6	0	1	0	0	0	0	0	11	1	12	
Readmits	1	0	6	1	7	0	11	1	0	0	0	0	25	2	27	
Continuing Undergraduates	11	7	92	26	273	51	532	46	0	0	0	0	908	130	1,038	
Continuing Graduates	0	0	0	0	0	0	0	0	92	5	6	0	98	5	103	
Total College	18	10	101	28	286	51	544	47	92	5	6	0	1,047	141	1,188	

Application Type, Class, College & Residency

	Freshman		Sophomore		Junior		Senior		Grad. I		Grad. II		Total			
	R	NR	R	NR	R	NR	R	NR	R	NR	R	NR	R	NR	Total	
Natural Sciences																
New Freshmen	3	0	0	0	0	0	0	0	0	0	0	0	3	0	3	
Transfers	0	0	1	0	2	0	3	2	0	0	0	0	6	2	8	
Readmits	0	1	2	1	2	0	19	0	0	0	0	0	23	2	25	
Continuing Undergraduates	19	4	85	21	160	47	355	60	0	0	0	0	619	132	751	
New/Readmit Graduates	0	0	0	0	0	0	0	0	0	0	1	0	1	1	1	
Continuing Graduates	0	0	0	0	0	0	0	0	23	8	33	10	56	18	74	
Total College	22	5	88	22	164	47	377	62	23	8	33	11	707	155	862	
Veterinary Medicine and Biomedical Sciences																
Transfers	0	0	1	0	0	0	1	0	0	0	0	0	2	0	2	
Readmits	0	0	0	0	1	0	2	0	0	0	0	0	3	0	3	
Continuing Undergraduates	2	0	13	4	35	4	51	7	0	0	0	0	101	15	116	
New/Readmit Graduates	0	0	0	0	0	0	0	0	1	0	0	1	1	1	2	
Continuing Graduates	0	0	0	0	0	0	0	0	80	22	15	2	95	24	119	
Prof. Veterinary Medicine	0	0	0	0	0	0	0	0	0	0	78	62	78	62	140	
Total College	2	0	14	4	36	4	54	7	81	22	93	65	280	102	382	
Warner College of Natural Resources																
New Freshmen	0	1	1	0	0	0	0	0	0	0	0	0	1	1	2	
Transfers	0	0	1	0	2	1	1	1	0	0	0	0	4	2	6	
Readmits	0	0	2	0	2	1	7	0	0	0	0	0	11	1	12	
Continuing Undergraduates	5	1	42	13	136	37	219	36	0	0	0	0	402	87	489	
New/Readmit Graduates	0	0	0	0	0	0	0	0	0	0	1	0	1	1	1	
Continuing Graduates	0	0	0	0	0	0	0	0	18	8	5	2	23	10	33	
Total College	5	2	46	13	140	39	227	37	18	8	5	3	441	102	543	
Total University																
New Freshmen	30	18	1	0	0	0	0	0	0	0	0	0	31	18	49	
Transfers	5	0	14	6	17	2	16	4	0	0	0	0	52	12	64	
Readmits	6	3	14	4	22	4	64	4	0	0	0	0	106	15	121	
Continuing Undergraduates	117	53	505	145	1,118	254	2,110	321	0	0	0	0	3,850	773	4,623	
Non-Degree Undergraduate	75	71	14	2	9	0	37	4	0	0	0	0	135	77	212	
Subtotal	233	145	548	157	1,166	260	2,227	333	0	0	0	0	4,174	895	5,069	
New/Readmit Graduates	0	0	0	0	0	0	0	0	37	7	2	5	39	12	51	
Continuing Graduates	0	0	0	0	0	0	0	0	437	111	117	42	554	153	707	
Non-Degree Graduates	0	0	0	0	0	0	0	0	22	5	0	0	22	5	27	
Prof. Veterinary Medicine	0	0	0	0	0	0	0	0	0	0	78	62	78	62	140	
Subtotal	0	0	0	0	0	0	0	0	496	123	197	109	693	232	925	
Total University	233	145	548	157	1,166	260	2,227	333	496	123	197	109	4,867	1,127	5,994	

Institutional Research

College, Class, Ethnicity & Race

*This report uses the Federal Ethnicity/Race categories effective Fall 2010

	Non-Hispanic/Latino						Multi-Racial	Minority Subtotal	Inter-National	No-Response	Total
	Hispanic/Latino	Native American	Black	Asian	Hawaiian/Pac.Islander	White					
Agricultural Sciences											
Freshmen	0	0	1	1	0	8	0	2	0	2	12
Sophomore	1	0	0	0	0	34	0	1	1	2	38
Junior	2	1	0	0	0	74	1	4	1	4	83
Senior	12	0	1	1	0	130	1	15	1	11	157
Subtotal	15	1	2	2	0	246	2	22	3	19	290
Graduate I	0	0	1	0	0	30	1	2	3	6	41
Graduate II	0	1	0	0	0	7	1	2	5	0	14
Subtotal	0	1	1	0	0	37	2	4	8	6	55
Total College	15	2	3	2	0	283	4	26	11	25	345
Applied Human Sciences											
Freshmen	8	0	4	0	0	25	1	13	1	0	39
Sophomore	6	0	10	1	1	88	3	21	1	5	115
Junior	35	1	11	7	0	225	9	63	1	10	299
Senior	46	4	9	7	1	472	12	79	4	16	571
Subtotal	95	5	34	15	2	810	25	176	7	31	1,024
Graduate I	9	2	5	3	1	157	7	27	3	12	199
Graduate II	2	0	1	0	0	21	1	4	6	1	32
Subtotal	11	2	6	3	1	178	8	31	9	13	231
Total College	106	7	40	18	3	988	33	207	16	44	1,255
Business											
Freshmen	1	0	0	0	0	9	0	1	0	0	10
Sophomore	4	0	2	1	0	42	0	7	7	0	56
Junior	11	0	1	5	0	97	4	21	15	7	140
Senior	23	2	3	5	0	190	6	39	5	13	247
Subtotal	39	2	6	11	0	338	10	68	27	20	453
Graduate I	4	0	1	2	2	29	1	10	5	2	46
Subtotal	4	0	1	2	2	29	1	10	5	2	46
Total College	43	2	7	13	2	367	11	78	32	22	499
Engineering											
Freshmen	0	0	0	0	0	9	1	1	1	0	11
Sophomore	4	0	1	2	0	43	1	8	8	6	65
Junior	2	0	3	2	0	62	2	9	9	4	84
Senior	8	0	0	1	1	128	1	11	25	10	174
Subtotal	14	0	4	5	1	242	5	29	43	20	334
Graduate I	2	0	0	0	0	22	1	3	15	5	45
Graduate II	0	0	1	0	0	18	0	1	10	3	32
Subtotal	2	0	1	0	0	40	1	4	25	8	77
Total College	16	0	5	5	1	282	6	33	68	28	411
Intra-University											
Freshmen	25	1	55	11	0	93	8	100	27	22	242
Sophomore	13	0	3	3	1	75	8	28	7	5	115
Junior	8	0	3	1	0	38	0	12	1	2	53
Senior	4	1	1	2	0	44	1	9	1	2	56
Subtotal	50	2	62	17	1	250	17	149	36	31	466
Graduate I	2	0	1	1	0	19	1	5	0	7	31
Graduate II	0	0	1	0	0	4	0	1	3	4	12
Subtotal	2	0	2	1	0	23	1	6	3	11	43
Total College	52	2	64	18	1	273	18	155	39	42	509

Institutional Research

College, Class, Ethnicity & Race

*This report uses the Federal Ethnicity/Race categories effective Fall 2010

	Non-Hispanic/Latino						Multi-Racial	Minority Subtotal	Inter-National	No-Response	Total
	Hispanic/Latino	Native American	Black	Asian	Hawaiian/Pac.Islander	White					
Liberal Arts											
Freshmen	3	0	8	0	0	14	3	14	0	0	28
Sophomore	12	0	12	1	1	93	2	28	2	6	129
Junior	37	3	12	4	1	251	11	68	2	16	337
Senior	56	1	16	13	0	445	20	106	4	36	591
Subtotal	108	4	48	18	2	803	36	216	8	58	1,085
Graduate I	9	0	0	0	0	69	1	10	3	15	97
Graduate II	0	0	0	0	0	6	0	0	0	0	6
Subtotal	9	0	0	0	0	75	1	10	3	15	103
Total College	117	4	48	18	2	878	37	226	11	73	1,188
Natural Sciences											
Freshmen	2	0	1	1	0	13	2	6	4	4	27
Sophomore	9	0	7	2	0	78	4	22	6	4	110
Junior	18	1	2	2	0	165	7	30	5	11	211
Senior	36	2	6	10	3	310	16	73	13	43	439
Subtotal	65	3	16	15	3	566	29	131	28	62	787
Graduate I	0	0	0	2	0	17	0	2	8	4	31
Graduate II	1	0	0	2	0	27	3	6	9	2	44
Subtotal	1	0	0	4	0	44	3	8	17	6	75
Total College	66	3	16	19	3	610	32	139	45	68	862
Veterinary Medicine and Biomedical Sciences											
Freshmen	0	0	0	1	0	1	0	1	0	0	2
Sophomore	3	0	0	1	0	12	0	4	1	1	18
Junior	3	0	2	2	0	27	1	8	2	3	40
Senior	6	0	1	2	0	49	1	10	0	2	61
Subtotal	12	0	3	6	0	89	2	23	3	6	121
Graduate I	10	0	1	2	0	70	3	16	0	17	103
Graduate II	1	0	0	1	0	15	0	2	1	0	18
Vet Med	12	1	1	4	0	109	3	21	0	10	140
Subtotal	23	1	2	7	0	194	6	39	1	27	261
Total College	35	1	5	13	0	283	8	62	4	33	382
Warner College of Natural Resources											
Freshmen	0	0	1	0	0	5	0	1	0	1	7
Sophomore	4	0	0	1	0	49	4	9	0	1	59
Junior	7	0	3	0	2	152	2	14	1	12	179
Senior	10	0	3	1	0	223	4	18	1	22	264
Subtotal	21	0	7	2	2	429	10	42	2	36	509
Graduate I	1	0	0	0	0	18	0	1	6	1	26
Graduate II	1	0	0	0	0	5	0	1	1	1	8
Subtotal	2	0	0	0	0	23	0	2	7	2	34
Total College	23	0	7	2	2	452	10	44	9	38	543
Total University											
Freshmen	39	1	70	14	0	177	15	139	33	29	378
Sophomore	56	0	35	12	3	514	22	128	33	30	705
Junior	123	6	37	23	3	1,091	37	229	37	69	1,426
Senior	201	10	40	42	5	1,991	62	360	54	155	2,560
Subtotal	419	17	182	91	11	3,773	136	856	157	283	5,069
Graduate I	37	2	9	10	3	431	15	76	43	69	619
Graduate II	5	1	3	3	0	103	5	17	35	11	166
Vet Med	12	1	1	4	0	109	3	21	0	10	140
Subtotal	54	4	13	17	3	643	23	114	78	90	925
Total University	473	21	195	108	14	4,416	159	970	235	373	5,994

Institutional Research

Department, Gender, Ethnicity & Race

*This report uses the Federal Ethnicity/Race categories effective Fall 2010.

	Hispanic/ Latino	Non-Hispanic/Latino					Inter- National	No Response	Total	
		Native American	Black	Asian American	Hawaiian/ Pac Islander	White				
Agricultural Sciences										
Agricultural & Resource Economics										
Undergraduate Men	1	0	0	0	0	20	0	0	0	21
Undergraduate Women	1	0	0	0	0	13	0	0	1	15
Graduate Men	0	0	0	0	0	6	1	2	0	9
Graduate Women	0	0	0	0	0	1	0	1	0	2
Total Department	2	0	0	0	0	40	1	3	1	47
Agricultural Sciences Intra-College										
Graduate Men	0	0	0	0	0	5	0	0	0	5
Graduate Women	0	0	0	0	0	9	1	0	0	10
Total Department	0	0	0	0	0	14	1	0	0	15
Animal Sciences										
Undergraduate Men	0	0	0	1	0	13	0	1	0	15
Undergraduate Women	7	1	1	1	0	122	0	0	9	141
Graduate Men	0	0	0	0	0	4	0	2	0	6
Graduate Women	0	0	0	0	0	4	0	0	2	6
Total Department	7	1	1	2	0	143	0	3	11	168
Bioagricultural Scs & Pest Mngmnt										
Graduate Men	0	0	0	0	0	1	0	0	0	1
Graduate Women	0	1	0	0	0	1	0	0	1	3
Total Department	0	1	0	0	0	2	0	0	1	4
Horticulture & Landscape Archtctr										
Undergraduate Men	4	0	0	0	0	45	1	2	5	57
Undergraduate Women	1	0	0	0	0	17	1	0	4	23
Graduate Men	0	0	1	0	0	1	0	2	1	5
Graduate Women	0	0	0	0	0	1	0	0	0	1
Total Department	5	0	1	0	0	64	2	4	10	86
Soil and Crop Sciences										
Undergraduate Men	1	0	1	0	0	10	0	0	0	12
Undergraduate Women	0	0	0	0	0	6	0	0	0	6
Graduate Men	0	0	0	0	0	1	0	1	1	3
Graduate Women	0	0	0	0	0	3	0	0	1	4
Total Department	1	0	1	0	0	20	0	1	2	25
Total College	15	2	3	2	0	283	4	11	25	345
Applied Human Sciences										
Applied Human Sciences Intra-Colleg										
Undergraduate Men	0	0	0	0	0	5	0	0	0	5
Undergraduate Women	0	0	0	0	0	3	1	0	0	4
Graduate Men	0	0	0	0	0	1	0	0	0	1
Graduate Women	1	0	0	0	0	4	0	0	0	5
Total Department	1	0	0	0	0	13	1	0	0	15
Construction Management										
Undergraduate Men	9	0	2	0	0	83	2	1	4	101
Undergraduate Women	2	0	0	0	0	10	0	0	0	12
Graduate Men	0	0	0	0	0	3	0	0	0	3
Graduate Women	0	0	0	0	0	2	0	0	0	2
Total Department	11	0	2	0	0	98	2	1	4	118
Design and Merchandising										
Undergraduate Men	0	0	0	0	0	12	0	0	0	12
Undergraduate Women	8	1	2	1	0	96	3	2	3	116
Graduate Women	1	0	1	0	0	5	1	1	0	9
Total Department	9	1	3	1	0	113	4	3	3	137

Institutional Research

Department, Gender, Ethnicity & Race

*This report uses the Federal Ethnicity/Race categories effective Fall 2010.

	Hispanic/ Latino	Non-Hispanic/Latino					Multi- Racial	Inter- National	No Response	Total
		Native American	Black	Asian American	Hawaiian/ Pac Islander	White				
Applied Human Sciences										
Food Science & Human Nutrition										
Undergraduate Men	3	0	0	1	0	20	1	1	3	29
Undergraduate Women	9	0	1	2	0	87	4	3	4	110
Graduate Men	0	0	0	0	0	4	0	0	0	4
Graduate Women	0	0	1	1	0	22	0	1	0	25
Total Department	12	0	2	4	0	133	5	5	7	168
Health and Exercise Science										
Undergraduate Men	14	1	9	6	1	150	6	0	7	194
Undergraduate Women	22	1	7	5	1	179	3	0	7	225
Graduate Men	0	0	0	0	0	3	0	0	0	3
Graduate Women	0	0	0	0	0	2	0	0	0	2
Total Department	36	2	16	11	2	334	9	0	14	424
Human Development & Family Studies										
Undergraduate Men	2	0	3	0	0	8	0	0	0	13
Undergraduate Women	12	1	8	0	0	101	5	0	2	129
Graduate Men	0	0	0	0	0	3	0	0	0	3
Graduate Women	0	0	0	0	0	12	1	1	2	16
Total Department	14	1	11	0	0	124	6	1	4	161
Occupational Therapy										
Graduate Men	0	0	0	0	0	3	0	0	0	3
Graduate Women	0	0	1	1	1	46	3	0	6	58
Total Department	0	0	1	1	1	49	3	0	6	61
School of Education										
Undergraduate Women	1	0	0	0	0	13	0	0	0	14
Graduate Men	0	1	0	0	0	21	1	2	1	26
Graduate Women	4	0	2	1	0	29	1	3	2	42
Total Department	5	1	2	1	0	63	2	5	3	82
School of Social Work										
Undergraduate Men	1	0	1	0	0	2	0	0	0	4
Undergraduate Women	12	1	1	0	0	41	0	0	1	56
Graduate Men	1	1	0	0	0	0	0	1	1	4
Graduate Women	4	0	1	0	0	18	1	0	1	25
Total Department	18	2	3	0	0	61	1	1	3	89
Total College	106	7	40	18	3	988	33	16	44	1,255
Business										
Accounting										
Undergraduate Men	8	1	1	1	0	35	1	4	6	57
Undergraduate Women	7	0	1	1	0	32	1	0	2	44
Graduate Men	0	0	0	0	0	1	0	0	0	1
Graduate Women	1	0	0	0	0	2	0	1	0	4
Total Department	16	1	2	2	0	70	2	5	8	106
Business Intra-College										
Undergraduate Men	1	0	0	1	0	10	0	1	0	13
Undergraduate Women	0	0	0	0	0	7	0	2	0	9
Graduate Men	1	0	0	2	2	16	1	2	2	26
Graduate Women	2	0	0	0	0	9	0	1	0	12
Total Department	4	0	0	3	2	42	1	6	2	60
Computer Information Systems										
Undergraduate Men	2	0	0	0	0	18	0	8	1	29
Undergraduate Women	0	0	0	0	0	9	0	1	0	10
Total Department	2	0	0	0	0	27	0	9	1	39

Institutional Research

Department, Gender, Ethnicity & Race

*This report uses the Federal Ethnicity/Race categories effective Fall 2010.

	Hispanic/ Latino	Non-Hispanic/Latino					Multi- Racial	Inter- National	No Response	Total
		Native American	Black	Asian American	Hawaiian/ Pac Islander	White				
Business										
Finance & Real Estate										
Undergraduate Men	6	0	2	3	0	75	3	7	3	99
Undergraduate Women	1	1	0	1	0	19	0	0	2	24
Total Department	7	1	2	4	0	94	3	7	5	123
Management										
Undergraduate Men	3	0	2	3	0	39	1	2	1	51
Undergraduate Women	4	0	0	0	0	22	2	1	1	30
Graduate Men	0	0	1	0	0	0	0	1	0	2
Graduate Women	0	0	0	0	0	1	0	0	0	1
Total Department	7	0	3	3	0	62	3	4	2	84
Marketing										
Undergraduate Men	3	0	0	0	0	42	0	1	2	48
Undergraduate Women	4	0	0	1	0	30	2	0	2	39
Total Department	7	0	0	1	0	72	2	1	4	87
Total College	43	2	7	13	2	367	11	32	22	499
Engineering										
Atmospheric Science										
Graduate Men	0	0	1	0	0	2	0	0	0	3
Graduate Women	0	0	0	0	0	1	0	0	1	2
Total Department	0	0	1	0	0	3	0	0	1	5
Chemical and Biological Engineering										
Undergraduate Men	1	0	1	1	0	21	0	12	2	38
Undergraduate Women	1	0	0	0	0	11	1	2	0	15
Graduate Men	0	0	0	0	0	1	0	0	0	1
Total Department	2	0	1	1	0	33	1	14	2	54
Civil and Environmental Engineering										
Undergraduate Men	3	0	0	0	0	43	0	9	3	58
Undergraduate Women	0	0	0	0	0	14	0	1	1	16
Graduate Men	1	0	0	0	0	8	0	8	0	17
Graduate Women	0	0	0	0	0	8	0	2	2	12
Total Department	4	0	0	0	0	73	0	20	6	103
Electrical and Computer Engineering										
Undergraduate Men	1	0	1	0	0	35	2	6	5	50
Undergraduate Women	1	0	1	0	0	2	1	3	0	8
Graduate Men	1	0	0	0	0	5	1	9	2	18
Graduate Women	0	0	0	0	0	1	0	1	1	3
Total Department	3	0	2	0	0	43	4	19	8	79
Engineering Intra-College										
Undergraduate Men	2	0	1	0	0	19	0	2	5	29
Undergraduate Women	0	0	0	0	0	7	0	0	0	7
Graduate Men	0	0	0	0	0	2	0	1	0	3
Total Department	2	0	1	0	0	28	0	3	5	39
Mechanical Engineering										
Undergraduate Men	4	0	0	4	1	81	1	8	4	103
Undergraduate Women	1	0	0	0	0	9	0	0	0	10
Graduate Men	0	0	0	0	0	12	0	4	1	17
Graduate Women	0	0	0	0	0	0	0	0	1	1
Total Department	5	0	0	4	1	102	1	12	6	131
Total College	16	0	5	5	1	282	6	68	28	411

Institutional Research

Department, Gender, Ethnicity & Race

*This report uses the Federal Ethnicity/Race categories effective Fall 2010.

	Hispanic/ Latino	Non-Hispanic/Latino					Inter- National	No Response	Total	
		Native American	Black	Asian American	Hawaiian/ Pac Islander	White				Multi- Racial
Intra-University										
Provost / Acad Vice President										
Undergraduate Men	24	0	33	11	1	145	13	30	19	276
Undergraduate Women	26	2	29	6	0	105	4	6	12	190
Graduate Men	2	0	1	0	0	9	1	1	5	19
Graduate Women	0	0	1	1	0	14	0	2	6	24
Total Department	52	2	64	18	1	273	18	39	42	509
Total College	52	2	64	18	1	273	18	39	42	509
Liberal Arts										
Anthropology										
Undergraduate Men	0	0	0	0	0	9	0	0	2	11
Undergraduate Women	1	0	1	1	0	18	1	0	2	24
Graduate Men	0	0	0	0	0	3	0	0	0	3
Graduate Women	1	0	0	0	0	5	0	0	0	6
Total Department	2	0	1	1	0	35	1	0	4	44
Art										
Undergraduate Men	4	0	0	1	0	31	2	0	2	40
Undergraduate Women	5	1	0	1	0	70	4	0	4	85
Graduate Men	0	0	0	0	0	0	0	0	1	1
Graduate Women	0	0	0	0	0	4	0	0	1	5
Total Department	9	1	0	2	0	105	6	0	8	131
Communication Studies										
Undergraduate Men	9	0	13	0	1	62	3	0	3	91
Undergraduate Women	7	0	5	1	0	57	2	0	1	73
Graduate Men	0	0	0	0	0	1	0	0	1	2
Graduate Women	0	0	0	0	0	5	0	1	2	8
Total Department	16	0	18	1	1	125	5	1	7	174
Economics										
Undergraduate Men	7	0	2	0	0	64	4	3	6	86
Undergraduate Women	2	0	0	1	0	7	0	1	0	11
Graduate Men	0	0	0	0	0	3	0	0	0	3
Total Department	9	0	2	1	0	74	4	4	6	100
English										
Undergraduate Men	7	0	0	1	0	20	0	1	4	33
Undergraduate Women	1	0	1	1	0	52	2	0	3	60
Graduate Men	0	0	0	0	0	9	0	0	1	10
Graduate Women	2	0	0	0	0	15	0	1	3	21
Total Department	10	0	1	2	0	96	2	2	11	124
Ethnic Studies										
Undergraduate Men	3	0	1	1	0	1	0	0	0	6
Undergraduate Women	1	0	0	0	0	0	0	0	0	1
Graduate Men	1	0	0	0	0	1	0	0	0	2
Graduate Women	2	0	0	0	0	0	0	0	0	2
Total Department	7	0	1	1	0	2	0	0	0	11
Foreign Languages & Literatures										
Undergraduate Men	2	0	0	0	0	5	0	0	0	7
Undergraduate Women	7	0	0	1	0	14	1	0	0	23
Graduate Men	1	0	0	0	0	0	0	0	0	1
Total Department	10	0	0	1	0	19	1	0	0	31

Institutional Research

Department, Gender, Ethnicity & Race

*This report uses the Federal Ethnicity/Race categories effective Fall 2010.

	Hispanic/ Latino	Non-Hispanic/Latino					Inter- National	No Response	Total	
		Native American	Black	Asian American	Hawaiian/ Pac Islander	White				Multi- Racial
Liberal Arts										
History										
Undergraduate Men	3	0	2	1	0	41	3	0	1	51
Undergraduate Women	3	0	0	1	0	25	0	0	4	33
Graduate Men	0	0	0	0	0	1	0	0	1	2
Graduate Women	0	0	0	0	0	6	0	0	1	7
Total Department	6	0	2	2	0	73	3	0	7	93
Journalism & Technical Commnction										
Undergraduate Men	3	1	1	0	0	14	1	0	2	22
Undergraduate Women	6	0	0	2	0	44	3	0	2	57
Graduate Men	0	0	0	0	0	2	0	0	0	2
Graduate Women	0	0	0	0	0	6	0	0	1	7
Total Department	9	1	1	2	0	66	4	0	5	88
Liberal Arts Intra-College										
Undergraduate Men	4	0	6	1	0	27	1	1	0	40
Undergraduate Women	6	0	1	1	1	33	1	1	4	48
Total Department	10	0	7	2	1	60	2	2	4	88
Music, Theatre, & Dance										
Undergraduate Men	1	0	0	1	0	17	1	0	3	23
Undergraduate Women	1	0	0	0	0	29	1	0	2	33
Graduate Men	0	0	0	0	0	1	0	0	0	1
Graduate Women	0	0	0	0	0	3	0	1	1	5
Total Department	2	0	0	1	0	50	2	1	6	62
Philosophy										
Undergraduate Men	1	0	0	1	0	9	0	0	1	12
Undergraduate Women	0	0	0	0	0	2	0	0	0	2
Graduate Men	2	0	0	0	0	0	0	0	0	2
Graduate Women	0	0	0	0	0	0	0	0	1	1
Total Department	3	0	0	1	0	11	0	0	2	17
Political Science										
Undergraduate Men	4	1	3	0	0	32	1	0	2	43
Undergraduate Women	4	0	1	0	0	24	0	0	1	30
Graduate Men	0	0	0	0	0	5	0	0	0	5
Graduate Women	0	0	0	0	0	0	1	0	1	2
Total Department	8	1	4	0	0	61	2	0	4	80
Sociology										
Undergraduate Men	9	0	7	1	0	52	3	0	5	77
Undergraduate Women	7	1	4	0	0	44	2	1	4	63
Graduate Men	0	0	0	0	0	2	0	0	0	2
Graduate Women	0	0	0	0	0	3	0	0	0	3
Total Department	16	1	11	1	0	101	5	1	9	145
Total College	117	4	48	18	2	878	37	11	73	1,188
Natural Sciences										
Biochemistry & Molecular Bio										
Undergraduate Men	1	0	1	1	0	13	1	1	7	25
Undergraduate Women	0	0	0	1	0	9	1	0	0	11
Graduate Women	0	0	0	0	0	1	0	2	1	4
Total Department	1	0	1	2	0	23	2	3	8	40

Institutional Research

Department, Gender, Ethnicity & Race

*This report uses the Federal Ethnicity/Race categories effective Fall 2010.

	Hispanic/ Latino	Non-Hispanic/Latino					Inter- National	No Response	Total	
		Native American	Black	Asian American	Hawaiian/ Pac Islander	White				
Natural Sciences										
Biology										
Undergraduate Men	6	0	4	5	0	70	2	2	15	104
Undergraduate Women	21	0	3	1	1	152	10	1	18	207
Graduate Women	0	0	0	0	0	2	1	0	1	4
Total Department	27	0	7	6	1	224	13	3	34	315
Chemistry										
Undergraduate Men	3	0	0	0	0	15	0	1	1	20
Undergraduate Women	0	0	0	2	0	7	0	1	0	10
Graduate Men	0	0	0	0	0	5	0	1	0	6
Graduate Women	0	0	0	1	0	4	0	2	1	8
Total Department	3	0	0	3	0	31	0	5	2	44
Computer Science										
Undergraduate Men	2	1	1	0	0	53	2	12	2	73
Undergraduate Women	0	0	0	0	0	4	0	2	1	7
Graduate Men	0	0	0	0	0	3	0	6	1	10
Graduate Women	0	0	0	0	0	0	0	1	0	1
Total Department	2	1	1	0	0	60	2	21	4	91
Mathematics										
Undergraduate Men	1	0	0	0	0	30	2	0	3	36
Undergraduate Women	0	0	1	0	0	22	0	0	0	23
Graduate Men	0	0	0	0	0	4	0	1	0	5
Graduate Women	0	0	0	1	0	3	0	0	0	4
Total Department	1	0	1	1	0	59	2	1	3	68
Natural Sciences Intra-College										
Undergraduate Men	0	0	0	0	0	6	0	0	0	6
Undergraduate Women	2	1	0	1	1	4	0	0	0	9
Total Department	2	1	0	1	1	10	0	0	0	15
Physics										
Undergraduate Men	0	0	0	0	0	21	1	1	4	27
Undergraduate Women	0	0	0	0	0	2	1	0	1	4
Graduate Men	0	0	0	0	0	2	1	2	1	6
Graduate Women	0	0	0	0	0	2	0	0	0	2
Total Department	0	0	0	0	0	27	3	3	6	39
Psychology										
Undergraduate Men	11	1	4	2	1	50	6	2	8	85
Undergraduate Women	18	0	2	2	0	108	3	5	2	140
Graduate Men	0	0	0	1	0	4	0	0	0	5
Graduate Women	1	0	0	1	0	12	1	1	0	16
Total Department	30	1	6	6	1	174	10	8	10	246
Statistics										
Graduate Men	0	0	0	0	0	2	0	1	1	4
Total Department	0	0	0	0	0	2	0	1	1	4
Total College	66	3	16	19	3	610	32	45	68	862
Veterinary Medicine and Biomedical Sciences										
Biomedical Sciences										
Undergraduate Men	2	0	0	1	0	8	0	1	1	13
Undergraduate Women	1	0	1	2	0	25	1	0	2	32
Graduate Men	2	0	0	0	0	13	0	0	2	17
Graduate Women	4	0	0	1	0	27	0	0	3	35
Total Department	9	0	1	4	0	73	1	1	8	97

Institutional Research

Department, Gender, Ethnicity & Race

*This report uses the Federal Ethnicity/Race categories effective Fall 2010.

	Hispanic/ Latino	Non-Hispanic/Latino					Inter- National	No Response	Total
		Native American	Black	Asian American	Hawaiian/ Pac Islander	White			
Veterinary Medicine and Biomedical Sciences									
Clinical Sciences									
Graduate Men	0	0	0	0	0	3	0	0	3
Graduate Women	0	0	0	0	0	5	0	0	6
Total Department	0	0	0	0	0	8	0	0	9
Environmntl & Radiolgiel Health Sci									
Undergraduate Men	3	0	0	0	0	4	1	1	10
Undergraduate Women	4	0	1	1	0	12	0	0	18
Graduate Men	0	0	0	0	0	14	1	0	23
Graduate Women	4	0	1	1	0	13	1	0	23
Total Department	11	0	2	2	0	43	3	1	74
Microbiology, Immunology and Pathology									
Undergraduate Men	0	0	0	1	0	20	0	1	23
Undergraduate Women	2	0	1	1	0	20	0	0	25
Graduate Men	0	0	0	1	0	5	0	0	6
Graduate Women	1	0	0	0	0	5	1	1	8
Total Department	3	0	1	3	0	50	1	2	62
Vet Med & Biomed Sci Intra-College									
Prof Vet Med Men	4	0	1	0	0	20	0	0	26
Prof Vet Med Women	8	1	0	4	0	89	3	0	114
Total Department	12	1	1	4	0	109	3	0	140
Total College	35	1	5	13	0	283	8	4	332
Warner College of Natural Resources									
Ecosystem Science & Sustainability									
Undergraduate Men	1	0	0	0	0	17	0	0	18
Undergraduate Women	0	0	0	0	0	5	0	0	6
Graduate Men	1	0	0	0	0	2	0	0	4
Graduate Women	0	0	0	0	0	1	0	1	2
Total Department	2	0	0	0	0	25	0	1	30
Fish/Wildlife/Conservation Biology									
Undergraduate Men	2	0	1	1	0	54	1	0	64
Undergraduate Women	3	0	3	0	0	57	4	0	72
Graduate Men	0	0	0	0	0	1	0	0	1
Graduate Women	0	0	0	0	0	1	0	0	1
Total Department	5	0	4	1	0	113	5	0	138
Forest & Rangeland Stewardship									
Undergraduate Men	5	0	1	0	0	92	2	0	107
Undergraduate Women	3	0	0	0	1	34	0	2	43
Graduate Men	0	0	0	0	0	1	0	3	4
Graduate Women	1	0	0	0	0	4	0	1	6
Total Department	9	0	1	0	1	131	2	6	160
Geosciences									
Undergraduate Men	1	0	1	0	0	38	0	0	44
Undergraduate Women	2	0	0	0	0	15	0	0	17
Graduate Men	0	0	0	0	0	4	0	1	5
Graduate Women	0	0	0	0	0	3	0	1	4
Total Department	3	0	1	0	0	60	0	2	70

Institutional Research

Department, Gender, Ethnicity & Race

*This report uses the Federal Ethnicity/Race categories effective Fall 2010.

	Hispanic/ Latino	Non-Hispanic/Latino					Multi- Racial	Inter- National	No Response	Total
		Native American	Black	Asian American	Hawaiian/ Pac Islander	White				
Warner College of Natural Resources										
Human Dimensions of Natural Res.										
Undergraduate Men	1	0	1	0	1	60	2	0	5	70
Undergraduate Women	3	0	0	1	0	57	1	0	6	68
Graduate Men	0	0	0	0	0	2	0	0	1	3
Graduate Women	0	0	0	0	0	4	0	0	0	4
Total Department	4	0	1	1	1	123	3	0	12	145
Total College	23	0	7	2	2	452	10	9	38	543
Total University										
Undergraduate Men	189	6	106	51	6	1,866	70	122	165	2,581
Undergraduate Women	230	11	76	40	5	1,907	66	35	118	2,488
Graduate Men	13	2	4	4	2	205	7	51	33	321
Graduate Women	29	1	8	9	1	329	13	27	47	464
Prof Vet Med Men	4	0	1	0	0	20	0	0	1	26
Prof Vet Med Women	8	1	0	4	0	89	3	0	9	114
Total University	473	21	195	108	14	4,416	159	235	373	5,994

Institutional Research

Full/Part-Time Status by College & Gender

	Full-Time			Part-Time			Total		
	Men	Women	Total	Men	Women	Total	Men	Women	Total
Undergraduate									
Agricultural Sciences	7	20	27	98	165	263	105	185	290
Applied Human Sciences	58	136	194	300	530	830	358	666	1,024
Business	53	24	77	244	132	376	297	156	453
Engineering	36	6	42	242	50	292	278	56	334
Intra-University	36	18	54	240	172	412	276	190	466
Liberal Arts	96	105	201	446	438	884	542	543	1,085
Natural Sciences	46	61	107	330	350	680	376	411	787
Veterinary Medicine and Biomedical Sciences	1	8	9	45	67	112	46	75	121
Warner College of Natural Resources	28	20	48	275	186	461	303	206	509
Total Undergraduates	361	398	759	2,220	2,090	4,310	2,581	2,488	5,069
Graduate									
Agricultural Sciences	1	0	1	28	26	54	29	26	55
Applied Human Sciences	11	96	107	36	88	124	47	184	231
Business	1	0	1	28	17	45	29	17	46
Engineering	1	0	1	58	18	76	59	18	77
Intra-University	2	0	2	17	24	41	19	24	43
Liberal Arts	0	0	0	36	67	103	36	67	103
Natural Sciences	0	0	0	36	39	75	36	39	75
Veterinary Medicine and Biomedical Sciences	2	1	3	47	71	118	49	72	121
Warner College of Natural Resources	0	0	0	17	17	34	17	17	34
Total Graduates	18	97	115	303	367	670	321	464	785
Professional Veterinary Medicine									
Veterinary Medicine and Biomedical Sciences	26	114	140	0	0	0	26	114	140
Total Graduates	26	114	140	0	0	0	26	114	140
Total University									
Agricultural Sciences	8	20	28	126	191	317	134	211	345
Applied Human Sciences	69	232	301	336	618	954	405	850	1,255
Business	54	24	78	272	149	421	326	173	499
Engineering	37	6	43	300	68	368	337	74	411
Intra-University	38	18	56	257	196	453	295	214	509
Liberal Arts	96	105	201	482	505	987	578	610	1,188
Natural Sciences	46	61	107	366	389	755	412	450	862
Veterinary Medicine and Biomedical Sciences	29	123	152	92	138	230	121	261	382
Warner College of Natural Resources	28	20	48	292	203	495	320	223	543
Total University	405	609	1,014	2,523	2,457	4,980	2,928	3,066	5,994

Full-time students = undergraduates enrolled for 12 or more credits Fall, Spring (9 - Summer), graduates enrolled for 9 or more credits, all professional veterinary students.

Institutional Research

Nonresidents by State

State	Undergraduate	Graduate	Prof Vet Med	University
APO	2	0	0	2
Alabama	4	0	0	4
Alaska	11	0	0	11
Arizona	18	3	6	27
Arkansas	2	0	0	2
California	114	6	8	128
Colorado	14	19	5	38
Connecticut	7	1	1	9
Delaware	1	0	0	1
Florida	21	1	0	22
Georgia	10	0	0	10
Hawaii	10	0	6	16
Idaho	10	0	0	10
Illinois	66	4	2	72
Indiana	4	2	0	6
International	155	76	0	231
Iowa	4	3	0	7
Kansas	11	3	0	14
Kentucky	2	0	0	2
Louisiana	1	1	0	2
Maine	3	0	0	3
Maryland	11	2	0	13
Massachusetts	10	1	0	11
Michigan	5	3	0	8
Minnesota	16	1	0	17
Mississippi	2	0	0	2
Missouri	19	0	0	19
Montana	7	2	6	15
Nebraska	19	1	0	20
Nevada	8	0	3	11
New Hampshire	3	1	0	4
New Jersey	6	2	1	9
New Mexico	20	3	10	33
New York	15	0	1	16
North Carolina	2	3	2	7
North Dakota	4	1	1	6
Ohio	11	2	0	13
Oklahoma	4	1	0	5
Oregon	13	3	0	16
Pennsylvania	10	0	0	10
Rhode Island	1	0	0	1
South Carolina	1	0	0	1
South Dakota	15	0	0	15
Tennessee	4	1	1	6
Texas	87	6	1	94
Unknown State	68	3	0	71
Utah	5	3	1	9
Vermont	5	1	0	6
Virginia	11	3	1	15
Washington	18	2	0	20
West Virginia	1	1	0	2
Wisconsin	11	4	1	16
Wyoming	13	1	5	19
Total	895	170	62	1,127

Institutional Research

International Students by Country

Country	Undergraduate	Graduate	Prof Vet Med	University
Afghanistan	1	1	0	2
Brazil	1	1	0	2
Canada	1	0	0	1
China	21	14	0	35
Colombia	1	0	0	1
Congo, Dem Rep of the (Zaire)	0	1	0	1
Egypt	1	0	0	1
France	1	0	0	1
Honduras	0	3	0	3
India	0	16	0	16
Indonesia	0	1	0	1
Iran	0	5	0	5
Italy	1	0	0	1
Jamaica	1	1	0	2
Japan	1	0	0	1
Jordan	0	1	0	1
Kenya	0	1	0	1
Kuwait	16	0	0	16
Libya	1	5	0	6
Lithuania	0	1	0	1
Malaysia	1	4	0	5
Mexico	2	2	0	4
Mongolia	0	1	0	1
Nigeria	0	1	0	1
Norway	0	1	0	1
Oman	2	0	0	2
Pakistan	0	1	0	1
Qatar	3	0	0	3
Romania	1	1	0	2
Russia	0	1	0	1
Saudi Arabia	90	3	0	93
South Korea	4	3	0	7
Sri Lanka	0	1	0	1
Taiwan	0	3	0	3
Thailand	2	2	0	4
Turkey	0	1	0	1
Ukraine	1	0	0	1
United Arab Emirates	3	1	0	4
Uruguay	0	1	0	1
Vietnam	1	0	0	1
Total	157	78	0	235