



Census Date Enrollment Spring 2012

Institutional
Research

Colorado
State
University

Table of Contents

Spring 2012

University Enrollment	1
Five-Year Enrollment History	
Residency	2
Minority/Other Students	3
Application Type	4
Fall To Spring Enrollments.....	5
Enrollment Data Summary Charts	
Residency	6
Gender	7
Ethnicity and Race	8
College	10
Application Type	12
Full-Time/Part-Time Enrollment	13
Class	14
Age at Registration	15
Enrollment Data Breakdowns	
Majors and Minors by Department	16
Undergraduate Primary Major History	43
Graduate Primary Major History	53
Application Type, Class, College & Residency	60
College, Class, Ethnicity & Race	62
Department, Gender, Ethnicity & Race	64
Full/Part-Time Status by College & Gender	72
Nonresidents by State	73
International Students by Country	74

University Enrollment

Spring 2012	
RI Students	
Undergraduate	20,608
Graduate	3,732
PVM	540
RI Total	24,880
Non-RI Students	
Employee	334
Guest	197
Online Plus	3,162
Study Abroad	265
Others*	295
Non-RI Total	4,253
University Total	29,133

*The students in this category include degree-seeking students who are only enrolled in a non-RI course and students who are enrolled through the Colorado Public Health program.

The University Total above reflects general campus activity as of census date. The Online Plus number will be updated at the end of the term in a separate report. Note that the Guest numbers explicitly stated above are non Resident Instruction (RI) only. There are Guest students who also enroll in one or more RI classes. These students would be included in the RI Total count. The rest of this document consists of breakdowns of the Resident Instruction number only, reported as the RI Total.

Residency

Headcount

Year	Resident		Nonresident		Total Headcount	%Change/ Previous Year
	Number	Percent	Number	Percent		
Spring 2008	18,449	80.0	4,602	20.0	23,051	
Spring 2009	18,641	80.4	4,546	19.6	23,187	0.6
Spring 2010	19,119	80.5	4,626	19.5	23,745	2.4
Spring 2011	19,728	80.4	4,801	19.6	24,529	3.3
Spring 2012	19,739	79.3	5,141	20.7	24,880	1.4

FTE

Year	Resident		Nonresident		Total FTE	%Change/ Previous Year
	FTE	Percent	FTE	Percent		
Spring 2008	16,059	79.7	4,095	20.3	20,154	
Spring 2009	16,322	80.3	3,997	19.7	20,318	0.8
Spring 2010	16,814	80.2	4,149	19.8	20,964	3.2
Spring 2011	17,256	80.1	4,298	19.9	21,554	2.8
Spring 2012	17,196	78.9	4,586	21.1	21,782	1.1

Graduate Continuous Registration

Agricultural Sciences	56
Applied Human Sciences	91
Business	19
Engineering	185
Intra-University	35
Liberal Arts	122
Natural Sciences	56
Veterinary Med and Biomed Sci	42
Warner College of Natural Resources	75
Total	681

Note: FTE is total student credit hours generated divided by 15

Minority/Other Students

*This report uses the new Federal Ethnicity/Race categories effective Fall 2010.

Year	Minority		Other Students	
	Number	Percent	Number	Percent
Spring 2008	2,940	12.8	20,111	87.2
Spring 2009	2,980	12.9	20,207	87.1
Spring 2010	3,179	13.4	20,566	86.6
Spring 2011	3,383	13.8	21,146	86.2
Spring 2012	3,636	14.6	21,244	85.4

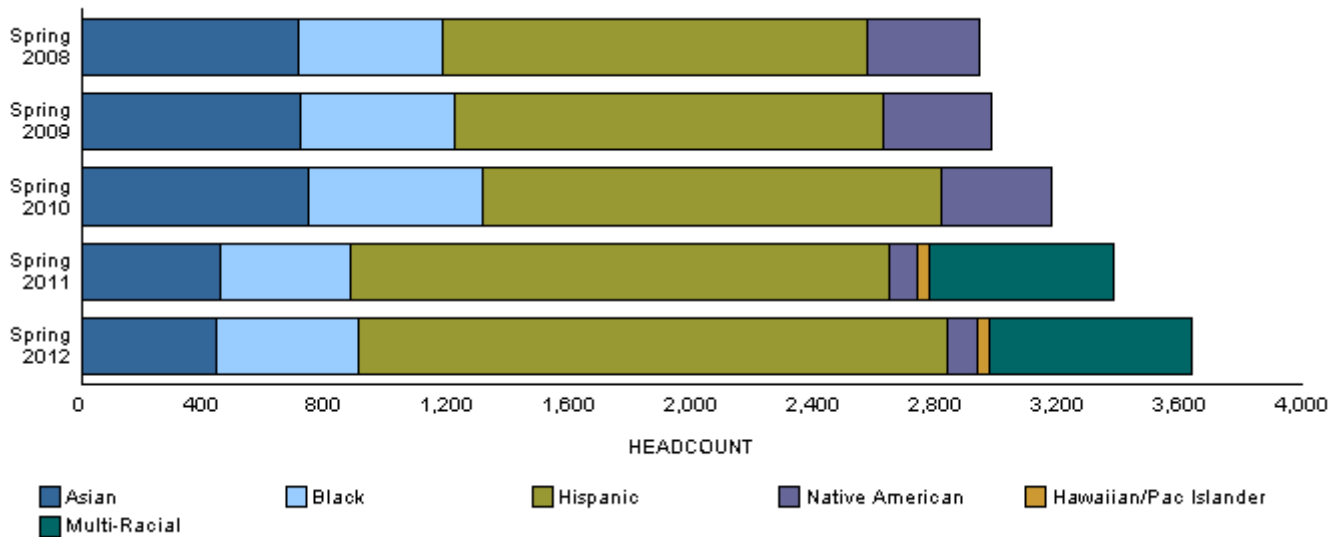

Application Type

Undergraduate	Freshmen	Transfers	Readmits	Continuing	Non-Degree	Total
Year						
Spring 2008	87	564	441	17,905	86	19,083
Spring 2009	98	469	416	18,173	49	19,205
Spring 2010	109	528	432	18,510	74	19,653
Spring 2011	97	515	320	19,281	91	20,304
Spring 2012	86	508	398	19,556	60	20,608

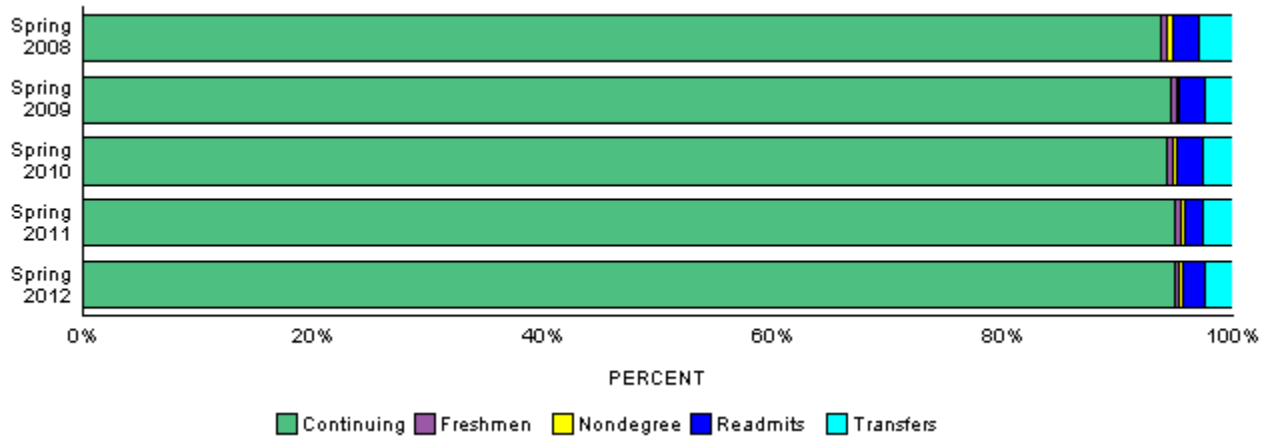

Graduate and Professional	New	Continuing	Non-Degree	Prof. Vet Med.	Total
Year					
Spring 2008	188	3,230	17	533	3,968
Spring 2009	164	3,282	10	526	3,982
Spring 2010	225	3,314	16	537	4,092
Spring 2011	192	3,481	8	544	4,225
Spring 2012	186	3,538	8	540	4,272

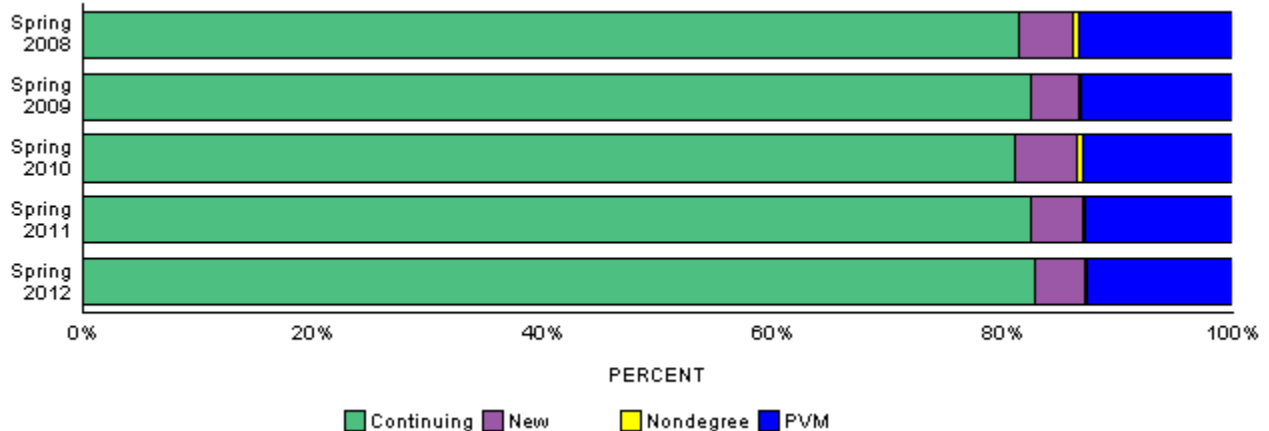

Fall to Spring Enrollments

Undergraduate

	Fall	Spring	Spring as Percent of Fall
2007-08	20,765	19,083	92
2008-09	20,829	19,205	92
2009-10	21,204	19,653	93
2010-11	21,953	20,304	92
2011-12	22,300	20,608	92

Graduate

	Fall	Spring	Spring as Percent of Fall
2007-08	3,679	3,435	93
2008-09	3,655	3,456	95
2009-10	3,671	3,555	97
2010-11	3,864	3,681	95
2011-12	3,887	3,732	96

Professional

	Fall	Spring	Spring as Percent of Fall
2007-08	539	533	99
2008-09	527	526	100
2009-10	538	537	100
2010-11	539	544	101
2011-12	548	540	99

University

	Fall	Spring	Spring as Percent of Fall
2007-08	24,983	23,051	92
2008-09	25,011	23,187	93
2009-10	25,413	23,745	93
2010-11	26,356	24,529	93
2011-12	26,735	24,880	93

Residency

	Number	Percent of Category	Percent of University
Undergraduate			
Resident	16,884	81.9	67.9
Nonresident	3,724	18.1	15.0
Total	20,608	100.0	82.8
Graduate			
Resident	2,558	68.5	10.3
Nonresident	1,174	31.5	4.7
Total	3,732	100.0	15.0
Prof Vet Med			
Resident	297	55.0	1.2
Nonresident	243	45.0	1.0
Total	540	100.0	2.2
University			
Resident	19,739	79.3	79.3
Nonresident	5,141	20.7	20.7
University Total	24,880	100.0	100.0

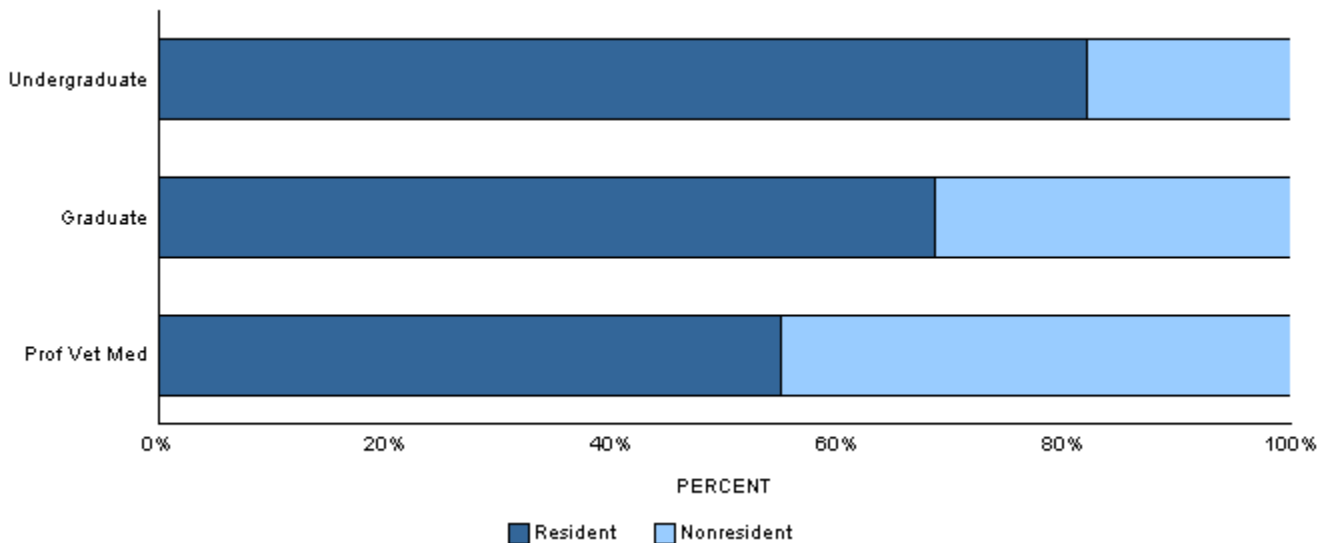

Gender

	Resident		Nonresident		Total	
	No.	% of Category	No.	% of Category	No.	% of Category
Undergraduate						
Men	8,439	50.0	1,659	44.5	10,098	49.0
Women	8,445	50.0	2,065	55.5	10,510	51.0
Total	16,884	100.0	3,724	100.0	20,608	100.0
Graduate						
Men	1,218	47.6	643	54.8	1,861	49.9
Women	1,340	52.4	531	45.2	1,871	50.1
Total	2,558	100.0	1,174	100.0	3,732	100.0
Prof Vet Med						
Men	66	22.2	42	17.3	108	20.0
Women	231	77.8	201	82.7	432	80.0
Total	297	100.0	243	100.0	540	100.0
University						
Men	9,723	49.3	2,344	45.6	12,067	48.5
Women	10,016	50.7	2,797	54.4	12,813	51.5
University Total	19,739	100.0	5,141	100.0	24,880	100.0

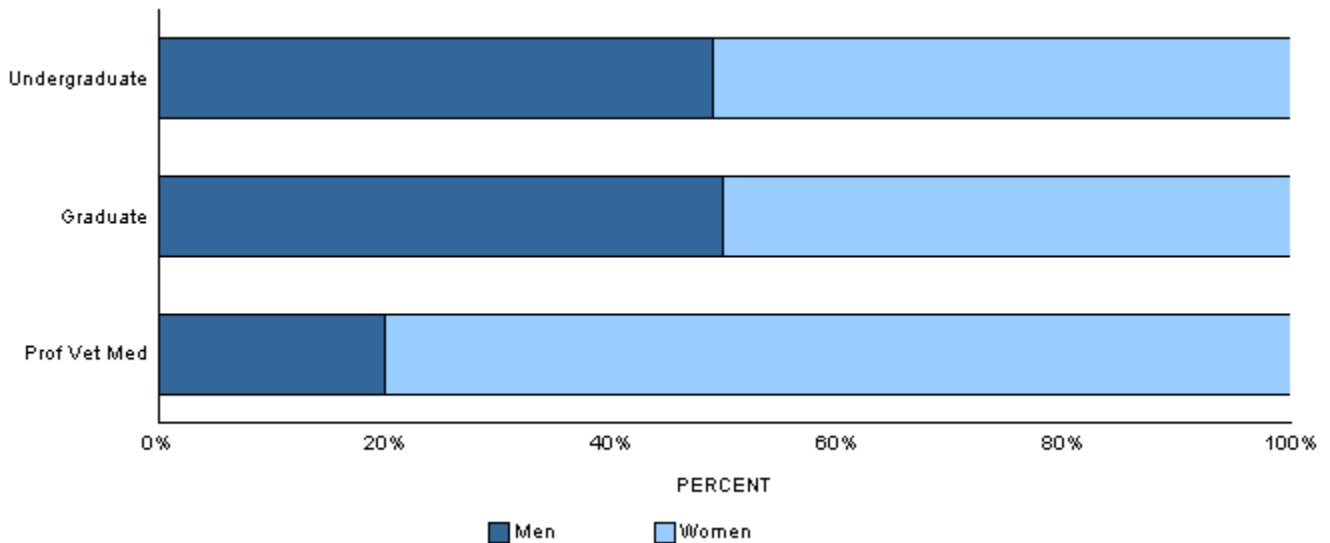

Ethnicity and Race

*This report uses the new Federal Ethnicity/Race categories effective Fall 2010.

	Resident		Nonresident		Total	
	No.	% of Category	No.	% of Category	No.	% of Category
Undergraduate						
Hispanic/Latino	1,432	8.5	239	6.4	1,671	8.1
Non Hispanic/Latino						
Asian	307	1.8	45	1.2	352	1.7
Black	375	2.2	54	1.5	429	2.1
Hawaiian/Pac. Islander	22	0.1	11	0.3	33	0.2
Multi-Racial	471	2.8	108	2.9	579	2.8
Native American	58	0.3	23	0.6	81	0.4
No Response	921	5.5	199	5.3	1,120	5.4
White	13,274	78.6	2,608	70.0	15,882	77.1
International	24	0.1	437	11.7	461	2.2
Total	16,884	100.0	3,724	100.0	20,608	100.0
Graduate						
Hispanic/Latino	172	6.7	41	3.5	213	5.7
Non Hispanic/Latino						
Asian	55	2.2	11	0.9	66	1.8
Black	28	1.1	12	1.0	40	1.1
Hawaiian/Pac. Islander	4	0.2	0	0.0	4	0.1
Multi-Racial	48	1.9	14	1.2	62	1.7
Native American	15	0.6	3	0.3	18	0.5
No Response	270	10.6	85	7.2	355	9.5
White	1,949	76.2	397	33.8	2,346	62.9
International	17	0.7	611	52.0	628	16.8
Total	2,558	100.0	1,174	100.0	3,732	100.0
Prof Vet Med						
Hispanic/Latino	30	10.1	17	7.0	47	8.7
Non Hispanic/Latino						
Asian	6	2.0	13	5.3	19	3.5
Black	0	0.0	1	0.4	1	0.2
Multi-Racial	10	3.4	9	3.7	19	3.5
Native American	1	0.3	1	0.4	2	0.4
No Response	27	9.1	14	5.8	41	7.6
White	223	75.1	187	77.0	410	75.9
International	0	0.0	1	0.4	1	0.2
Total	297	100.0	243	100.0	540	100.0

Ethnicity and Race

*This report uses the new Federal Ethnicity/Race categories effective Fall 2010.

	Resident		Nonresident		Total	
	No.	% of Category	No.	% of Category	No.	% of Category
University						
Hispanic/Latino	1,634	8.3	297	5.8	1,931	7.8
Non Hispanic/Latino						
Asian	368	1.9	69	1.3	437	1.8
Black	403	2.0	67	1.3	470	1.9
Hawaiian/Pac. Islander	26	0.1	11	0.2	37	0.1
Multi-Racial	529	2.7	131	2.5	660	2.7
Native American	74	0.4	27	0.5	101	0.4
No Response	1,218	6.2	298	5.8	1,516	6.1
White	15,446	78.3	3,192	62.1	18,638	74.9
International	41	0.2	1,049	20.4	1,090	4.4
Total	19,739	100.0	5,141	100.0	24,880	100.0

College

	Resident		Nonresident		Total	
	No.	% of Category	No.	% of Category	No.	% of Category
Undergraduate						
Agricultural Sciences	828	4.9	396	10.6	1,224	5.9
Applied Human Sciences	3,377	20.0	516	13.9	3,893	18.9
Business	1,759	10.4	324	8.7	2,083	10.1
Engineering	1,351	8.0	378	10.2	1,729	8.4
Intra-University	1,560	9.2	374	10.0	1,934	9.4
Liberal Arts	4,082	24.2	653	17.5	4,735	23.0
Natural Sciences	2,514	14.9	620	16.6	3,134	15.2
Veterinary Medicine and Biomedical Sciences	463	2.7	160	4.3	623	3.0
Warner College of Natural Resources	950	5.6	303	8.1	1,253	6.1
Total	16,884	100.0	3,724	100.0	20,608	100.0
Graduate						
Agricultural Sciences	155	6.1	99	8.4	254	6.8
Applied Human Sciences	521	20.4	122	10.4	643	17.2
Business	172	6.7	53	4.5	225	6.0
Engineering	283	11.1	288	24.5	571	15.3
Intra-University	172	6.7	75	6.4	247	6.6
Liberal Arts	474	18.5	154	13.1	628	16.8
Natural Sciences	373	14.6	219	18.7	592	15.9
Veterinary Medicine and Biomedical Sciences	244	9.5	107	9.1	351	9.4
Warner College of Natural Resources	164	6.4	57	4.9	221	5.9
Total	2,558	100.0	1,174	100.0	3,732	100.0
Prof Vet Med						
Veterinary Medicine and Biomedical Sciences	297	100.0	243	100.0	540	100.0
Total	297	100.0	243	100.0	540	100.0
University						
Agricultural Sciences	983	5.0	495	9.6	1,478	5.9
Applied Human Sciences	3,898	19.7	638	12.4	4,536	18.2
Business	1,931	9.8	377	7.3	2,308	9.3
Engineering	1,634	8.3	666	13.0	2,300	9.2
Intra-University	1,732	8.8	449	8.7	2,181	8.8
Liberal Arts	4,556	23.1	807	15.7	5,363	21.6
Natural Sciences	2,887	14.6	839	16.3	3,726	15.0
Veterinary Medicine and Biomedical Sciences	1,004	5.1	510	9.9	1,514	6.1
Warner College of Natural Resources	1,114	5.6	360	7.0	1,474	5.9
University Total	19,739	100.0	5,141	100.0	24,880	100.0

College

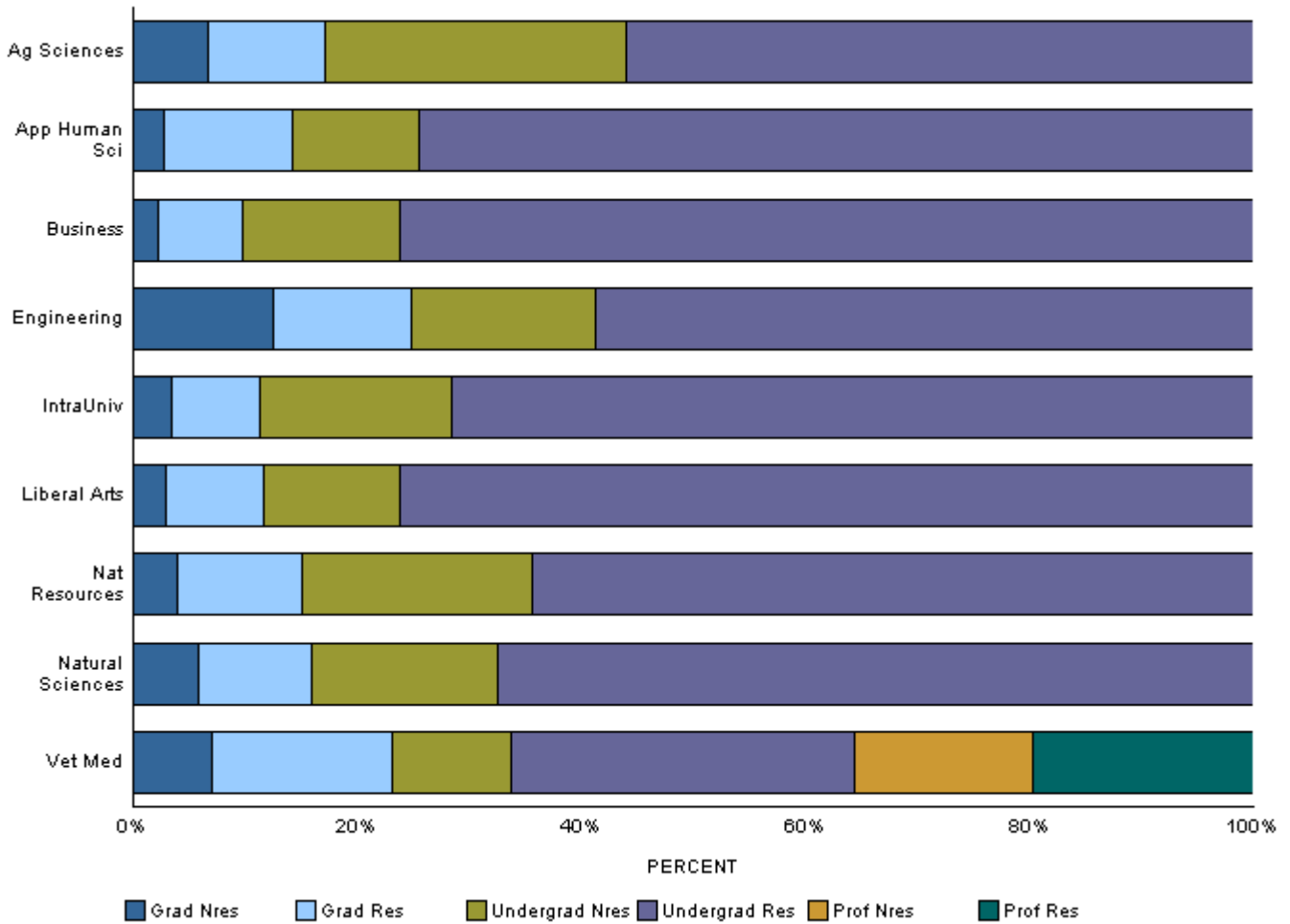

Application Type

	Resident	Nonresident	Total	Percent of University
Undergraduate				
New Freshmen	58	28	86	0.3
Transfer Students	399	109	508	2.0
Readmitted Students	364	34	398	1.6
Continuing Students	16,015	3,541	19,556	78.6
Non-Degree Students	48	12	60	0.2
Total	16,884	3,724	20,608	82.8
Graduate and Professional				
New, Readmitted Students	106	80	186	0.7
Continuing Students	2,445	1,093	3,538	14.2
Non-Degree Students	7	1	8	0.0
Prof. Veterinary Medicine	297	243	540	2.2
Total	2,855	1,417	4,272	17.2
University Total	19,739	5,141	24,880	100.0

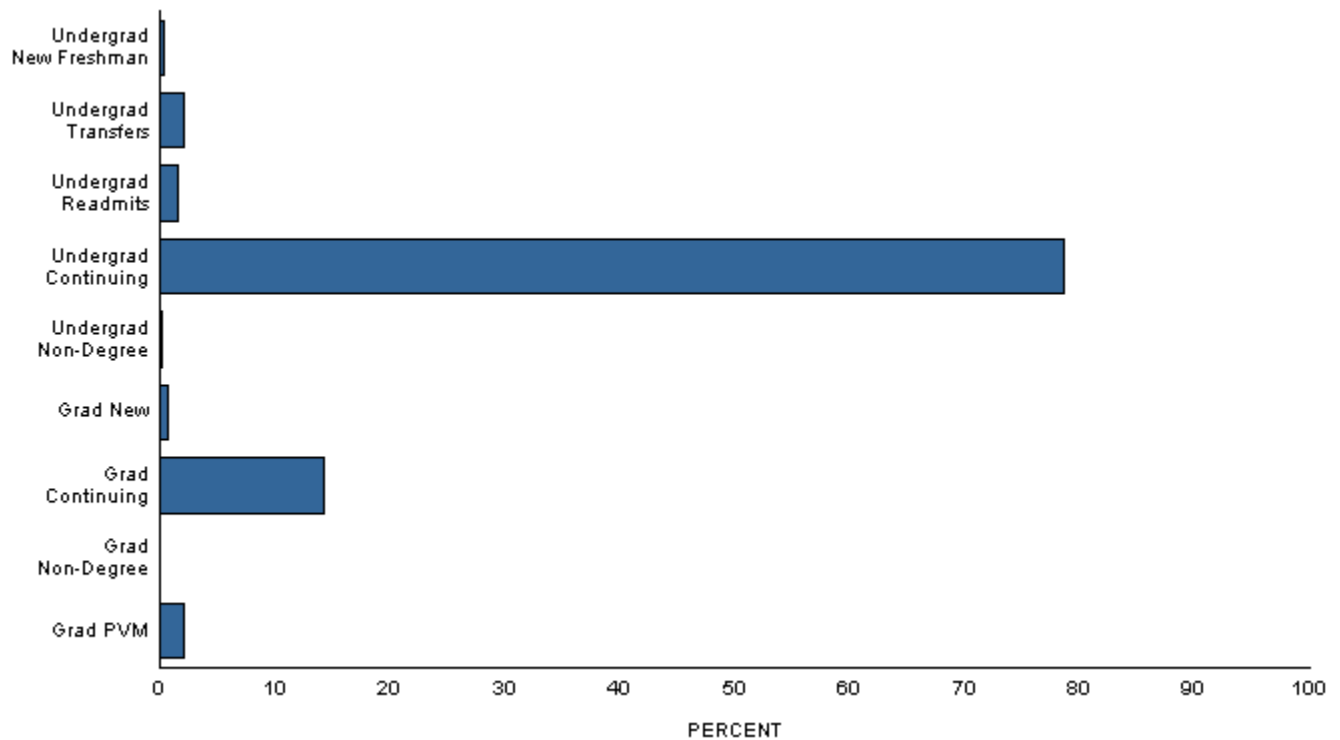

Full-Time/Part-Time Enrollment

	Resident	Nonresident	Total	Percent of University
Full-Time				
Undergraduate	15,325	3,487	18,812	75.6
Graduate	1,184	749	1,933	7.8
Prof. Veterinary Medicine	297	243	540	2.2
Total	16,806	4,479	21,285	85.6
Part-Time				
Undergraduate	1,559	237	1,796	7.2
Graduate	1,374	425	1,799	7.2
Total	2,933	662	3,595	14.4
University Total	19,739	5,141	24,880	100.0

Full-time students = undergraduates enrolled for 12 or more credits Fall, Spring (9 - Summer)
 graduates enrolled for 9 or more credits
 all professional veterinary students

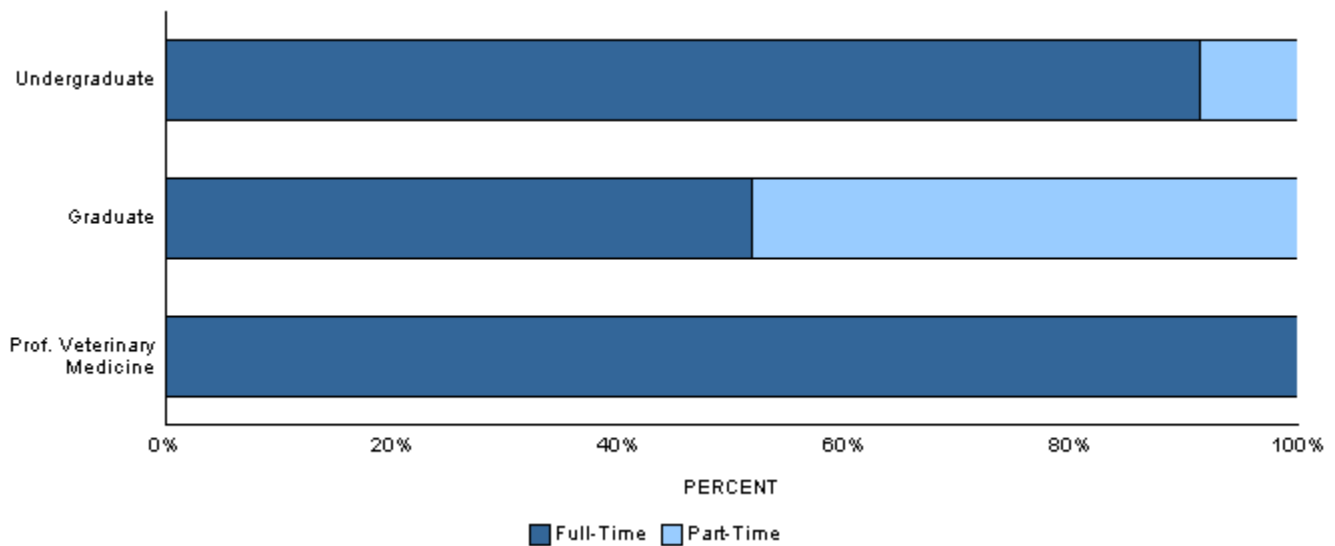

Class

	Resident	Nonresident	Total	Percent of University
Undergraduate				
Freshmen	2,961	894	3,855	15.5
Sophomore	3,715	883	4,598	18.5
Junior	4,226	858	5,084	20.4
Senior	5,982	1,089	7,071	28.4
Total	16,884	3,724	20,608	82.8
Graduate and Professional				
Graduate-I (excl PVM)	1,621	672	2,293	9.2
Graduate-II (excl PVM)	937	502	1,439	5.8
Graduate-I (PVM)	74	60	134	0.5
Graduate-II (PVM)	223	183	406	1.6
Total	2,855	1,417	4,272	17.2
University Total	19,739	5,141	24,880	100.0

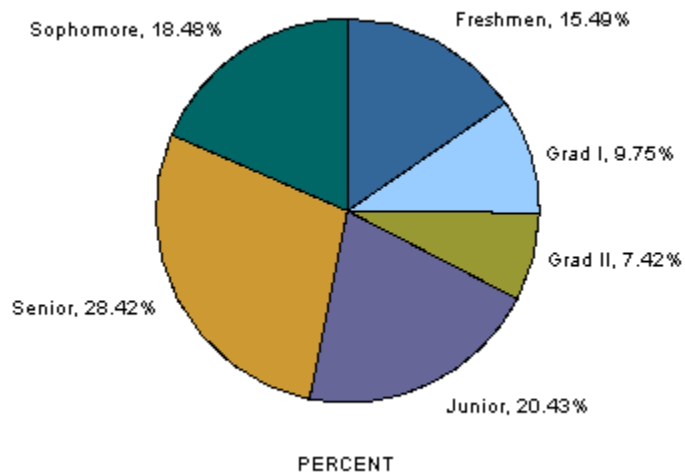

Age at Registration

Age	Undergraduate	Graduate	Prof Vet Med	Total Univ
17 or under	34	1	0	35
18	2,297	0	0	2,297
19	4,071	1	0	4,072
20	3,988	3	0	3,991
21	4,006	17	6	4,029
22	2,695	163	25	2,883
23	1,004	312	52	1,368
24	530	351	72	953
25	373	351	79	803
26--27	524	631	107	1,262
28--29	332	447	80	859
30--34	423	679	80	1,182
35--39	143	322	26	491
40--49	126	302	10	438
50 or over	62	152	3	217
Not Reported	0	0	0	0
Total	20,608	3,732	540	24,880
Mean Age	21	30	27	23

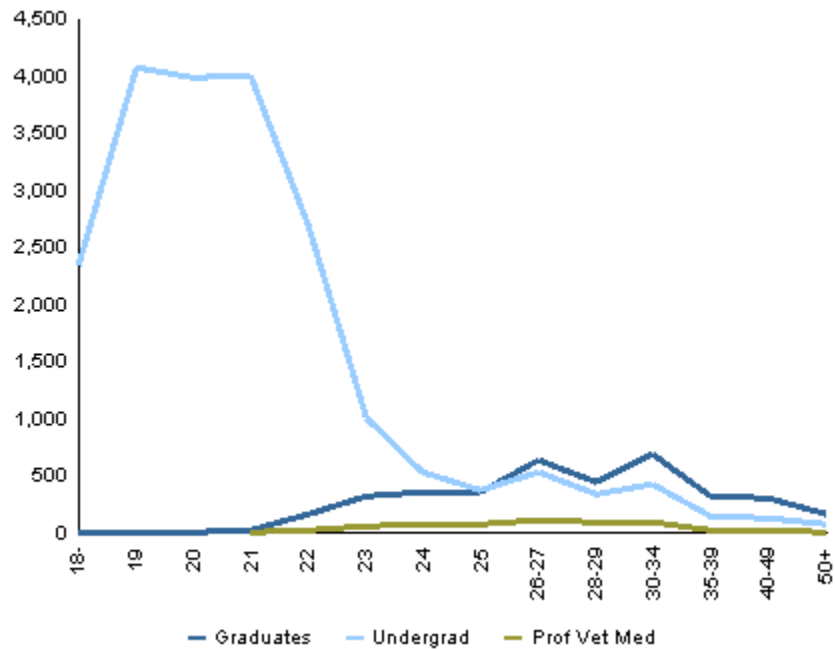

Majors and Minors by Department

	Undergraduate					Graduate			Total
	Freshmen	Sophomore	Junior	Senior	Subtotal	I	II	Subtotal	
College of Agricultural Sciences									
Department of Agricultural & Resource Economics									
Primary Majors									
Agricultural Business	21	34	50	44	149	0	0	0	149
Agricultural Economics	0	0	0	3	3	0	0	0	3
Agricultural Education	3	5	8	10	26	0	0	0	26
Agricultural and Resource Econ	0	0	0	0	0	32	25	57	57
Farm and Ranch Management	3	0	1	2	6	0	0	0	6
Natural Resource Economics	0	2	2	5	9	0	0	0	9
Department Primary Majors Total	27	41	61	64	193	32	25	57	250
Minors									
Agricultural and Resource Econ	2	5	15	13	35				35
Secondary Majors									
Agricultural Business	7	12	13	23	55	0	0	0	55
Agricultural Economics	0	0	0	1	1	0	0	0	1
Agricultural Education	1	1	2	5	9	0	0	0	9
Natural Resource Economics	1	1	2	4	8	0	0	0	8
Department Secondary Majors Total	9	14	17	33	73	0	0	0	73
Department Grand Total	38	60	93	110	301	32	25	57	358
Department of Agricultural Sciences Intra-College									
Primary Majors									
Agricultural Ext Education	0	0	0	0	0	5	0	5	5
Agricultural Sciences	0	0	0	0	0	20	0	20	20
Integrated Resource Management	0	0	0	0	0	17	0	17	17
Department Primary Majors Total	0	0	0	0	0	42	0	42	42
Department Grand Total	0	0	0	0	0	42	0	42	42
Department of Animal Sciences									
Primary Majors									
Animal Sciences	65	48	69	92	274	24	22	46	320
Equine Science	60	86	91	110	347	0	0	0	347
Department Primary Majors Total	125	134	160	202	621	24	22	46	667
Secondary Majors									
Animal Sciences	8	12	20	30	70	0	0	0	70
Equine Science	8	10	11	6	35	0	0	0	35
Department Secondary Majors Total	16	22	31	36	105	0	0	0	105
Department Grand Total	141	156	191	238	726	24	22	46	772
Department of Bioagricultural Scs & Pest Mngmnt									
Primary Majors									
Bioagricultural Sciences	0	0	0	0	0	0	2	2	2
Entomology	0	0	0	0	0	3	6	9	9
Pest Management	0	0	0	0	0	3	0	3	3
Plant Pathology	0	0	0	0	0	3	5	8	8
Weed Science	0	0	0	0	0	4	5	9	9
Department Primary Majors Total	0	0	0	0	0	13	18	31	31

Majors and Minors by Department

	Undergraduate					Graduate			Total
	Freshmen	Sophomore	Junior	Senior	Subtotal	I	II	Subtotal	
College of Agricultural Sciences									
Department of Bioagricultural Scs & Pest Mngmnt									
Minors									
Entomology	1	3	1	5	10				10
Department Grand Total	1	3	1	5	10	13	18	31	41
Department of Horticulture & Landscape Archtctr									
Primary Majors									
Floriculture	0	3	4	10	17	0	0	0	17
Horticultural Business Management	0	2	5	8	15	0	0	0	15
Horticultural Food Crops	0	4	6	12	22	0	0	0	22
Horticultural Science	1	2	3	5	11	0	0	0	11
Horticultural Therapy	0	0	0	2	2	0	0	0	2
Horticulture	1	4	1	1	7	17	15	32	39
Landscape Architecture	9	20	37	45	111	11	0	11	122
Landscape Business	0	1	0	3	4	0	0	0	4
Landscape Design and Contracting	2	6	8	35	51	0	0	0	51
Nursery and Landscape Management	2	4	5	6	17	0	0	0	17
Pre-Landscape Architecture	7	8	7	1	23	0	0	0	23
Turf Management	0	7	8	13	28	0	0	0	28
Viticulture and Enology	1	4	4	6	15	0	0	0	15
Department Primary Majors Total	23	65	88	147	323	28	15	43	366
Minors									
Environmental Horticulture	1	0	1	0	2				2
Horticulture	0	1	7	1	9				9
Department Minors Total	1	1	8	1	11				11
Secondary Majors									
Horticultural Business Management	0	0	2	0	2	0	0	0	2
Horticultural Food Crops	0	1	1	0	2	0	0	0	2
Horticultural Therapy	0	1	0	0	1	0	0	0	1
Horticulture	1	0	0	0	1	0	0	0	1
Landscape Architecture	0	1	0	1	2	0	0	0	2
Nursery and Landscape Management	0	0	1	0	1	0	0	0	1
Viticulture and Enology	1	1	0	1	3	0	0	0	3
Department Secondary Majors Total	2	4	4	2	12	0	0	0	12
Department Grand Total	26	70	100	150	346	28	15	43	389
Department of Soil and Crop Sciences									
Primary Majors									
Agronomic Production Management	0	0	2	1	3	0	0	0	3
Applied Information Technology	0	1	1	0	2	0	0	0	2
Environmental Soil Science	0	1	1	4	6	0	0	0	6
International Soil and Crop Science	1	2	5	5	13	0	0	0	13
Plant Biotechnology, Genetics, and Breeding	1	0	6	2	9	0	0	0	9
Soil Restoration and Conservation	0	1	3	1	5	0	0	0	5
Soil and Crop Sciences	5	4	12	28	49	16	19	35	84
Department Primary Majors Total	7	9	30	41	87	16	19	35	122

Majors and Minors by Department

	Undergraduate					Graduate			Total
	Freshmen	Sophomore	Junior	Senior	Subtotal	I	II	Subtotal	
College of Agricultural Sciences									
Department of Soil and Crop Sciences									
Minors									
Organic Agriculture Interdisciplinary	1	5	8	14	28				28
Soil Resources & Conservation	0	1	2	1	4				4
Department Minors Total	1	6	10	15	32				32
Secondary Majors									
Applied Information Technology	0	1	0	1	2	0	0	0	2
Environmental Soil Science	0	0	0	1	1	0	0	0	1
Soil and Crop Sciences	0	4	2	6	12	0	0	0	12
Department Secondary Majors Total	0	5	2	8	15	0	0	0	15
Department Grand Total	8	20	42	64	134	16	19	35	169
College Primary Majors Total	182	249	339	454	1,224	155	99	254	1,478
College Minors Total	5	15	34	34	88				88
College Secondary Majors Total	27	45	54	79	205	0	0	0	205
College Grand Total	214	309	427	567	1,517	155	99	254	1,771
College of Applied Human Sciences									
Department of Applied Human Sciences Intra-Colleg									
Primary Majors									
Principal Licensure	0	0	0	0	0	6	0	6	6
Teacher Licn - Agriculture	0	0	0	1	1	0	0	0	1
Teacher Licn - Early Childhood	0	0	0	1	1	0	0	0	1
Teacher Licn - English	0	0	0	2	2	0	0	0	2
Teacher Licn - Fmly & Csmr Std	0	0	0	1	1	0	0	0	1
Teacher Licn - General Science	0	0	0	7	7	0	0	0	7
Teacher Licn - Mathematics	0	0	0	3	3	0	0	0	3
Teacher Licn - Social Studies	0	0	0	7	7	0	0	0	7
Teacher Licn - Spanish	0	0	0	1	1	0	0	0	1
Teacher Licn - Speech	0	0	0	1	1	0	0	0	1
Department Primary Majors Total	0	0	0	24	24	6	0	6	30

Majors and Minors by Department

	Undergraduate					Graduate			Total
	Freshmen	Sophomore	Junior	Senior	Subtotal	I	II	Subtotal	
College of Applied Human Sciences									
Department of Applied Human Sciences Intra-Colleg									
Secondary Majors									
Pre-Admission to Licensure	1	142	127	119	389	2	0	2	391
Principal Licensure	0	0	0	0	0	5	5	10	10
Teacher Licn - Agriculture	0	0	4	11	15	6	0	6	21
Teacher Licn - Art	0	0	8	24	32	0	0	0	32
Teacher Licn - Biology	0	0	9	15	24	0	0	0	24
Teacher Licn - Chemistry	0	0	1	6	7	0	0	0	7
Teacher Licn - Early Childhood	0	0	16	39	55	0	0	0	55
Teacher Licn - English	0	5	26	40	71	10	0	10	81
Teacher Licn - Fmly & Csmr Std	0	4	3	17	24	1	0	1	25
Teacher Licn - French	0	0	1	3	4	1	0	1	5
Teacher Licn - General Science	0	0	0	2	2	2	1	3	5
Teacher Licn - German	0	0	0	2	2	0	0	0	2
Teacher Licn - Instruct Techno	0	0	0	1	1	0	0	0	1
Teacher Licn - Mathematics	0	0	13	21	34	1	0	1	35
Teacher Licn - Music Education	0	0	9	34	43	4	0	4	47
Teacher Licn - Physics	0	0	0	2	2	0	0	0	2
Teacher Licn - Social Studies	0	0	18	45	63	1	0	1	64
Teacher Licn - Spanish	0	1	1	6	8	0	0	0	8
Teacher Licn - Speech	0	0	1	3	4	0	0	0	4
Teacher Licn - Technology Educ	0	0	1	4	5	0	0	0	5
Department Secondary Majors Total	1	152	238	394	785	33	6	39	824
Department Grand Total	1	152	238	418	809	39	6	45	854
Department of Construction Management									
Primary Majors									
Construction Management	14	53	96	275	438	30	0	30	468
Pre-Construction Management	36	41	15	8	100	0	0	0	100
Department Primary Majors Total	50	94	111	283	538	30	0	30	568
Minors									
Construction Management	0	0	0	6	6				6
Secondary Majors									
Construction Management	0	2	4	13	19	0	0	0	19
Pre-Construction Management	0	2	6	1	9	0	0	0	9
Department Secondary Majors Total	0	4	10	14	28	0	0	0	28
Department Grand Total	50	98	121	303	572	30	0	30	602
Department of Design and Merchandising									
Primary Majors									
Apparel Design and Production	12	7	26	27	72	0	0	0	72
Apparel and Merchandising	4	3	5	3	15	20	0	20	35
Interior Design	0	17	28	63	108	6	0	6	114
Merchandising	34	63	51	72	220	0	0	0	220
Pre-Interior Design	33	15	4	7	59	0	0	0	59
Department Primary Majors Total	83	105	114	172	474	26	0	26	500

Majors and Minors by Department

	Undergraduate					Graduate			Total
	Freshmen	Sophomore	Junior	Senior	Subtotal	I	II	Subtotal	
College of Applied Human Sciences									
Department of Design and Merchandising									
Minors									
Merchandising	6	21	15	27	69				69
Secondary Majors									
Apparel Design and Production	0	1	3	5	9	0	0	0	9
Apparel and Merchandising	1	0	0	0	1	0	0	0	1
Interior Design	0	0	0	2	2	0	0	0	2
Merchandising	2	6	5	1	14	0	0	0	14
Pre-Interior Design	2	3	0	0	5	0	0	0	5
Department Secondary Majors Total	5	10	8	8	31	0	0	0	31
Department Grand Total	94	136	137	207	574	26	0	26	600
Department of Food Science & Human Nutrition									
Primary Majors									
Food Science and Nutrition	26	59	98	133	316	66	15	81	397
Hospitality Management	35	40	58	55	188	0	0	0	188
Department Primary Majors Total	61	99	156	188	504	66	15	81	585
Minors									
Food Science/Safety Interdisciplinary Nutrition	0	0	2	12	14				14
Nutrition	2	6	8	6	22				22
Department Minors Total	2	6	10	18	36				36
Secondary Majors									
Food Science and Nutrition	1	0	3	8	12	0	0	0	12
Hospitality Management	1	1	1	6	9	0	0	0	9
Department Secondary Majors Total	2	1	4	14	21	0	0	0	21
Department Grand Total	65	106	170	220	561	66	15	81	642
Department of Health and Exercise Science									
Primary Majors									
Exercise Science and Nutrition	0	0	0	0	0	1	0	1	1
Health Promotion	44	122	116	197	479	0	0	0	479
Health and Exercise Science	68	38	15	17	138	17	0	17	155
Human Bioenergetics	0	0	0	0	0	0	11	11	11
Sports Medicine	109	181	164	197	651	0	0	0	651
Department Primary Majors Total	221	341	295	411	1,268	18	11	29	1,297
Secondary Majors									
Health Promotion	0	3	2	4	9	0	0	0	9
Sports Medicine	3	2	2	8	15	0	0	0	15
Department Secondary Majors Total	3	5	4	12	24	0	0	0	24
Department Grand Total	224	346	299	423	1,292	18	11	29	1,321
Department of Human Development & Family Studies									
Primary Majors									
Applied Developmental Science	0	0	0	0	0	0	7	7	7
Human Devlpmnt & Family Stdies	87	168	223	252	730	15	0	15	745
Marriage and Family Therapy	0	0	0	0	0	15	0	15	15
Department Primary Majors Total	87	168	223	252	730	30	7	37	767

Majors and Minors by Department

	Undergraduate					Graduate			Total
	Freshmen	Sophomore	Junior	Senior	Subtotal	I	II	Subtotal	
College of Applied Human Sciences									
Department of Human Development & Family Studies									
Minors									
Gerontology Interdisciplinary	0	4	13	28	45				45
Secondary Majors									
Human Devlpmnt & Family Stdies	8	14	20	11	53	0	0	0	53
Department Secondary Majors Total	8	14	20	11	53	0	0	0	53
Department Grand Total	95	186	256	291	828	30	7	37	865
Department of Occupational Therapy									
Primary Majors									
Occupational Therapy	0	0	0	0	0	91	0	91	91
Department Primary Majors Total	0	0	0	0	0	91	0	91	91
Department Grand Total	0	0	0	0	0	91	0	91	91
Department of School of Education									
Primary Majors									
Adult Education and Training	0	0	0	0	0	19	0	19	19
Community College Leadership	0	0	0	0	0	0	10	10	10
Counseling and Career Development	0	0	0	0	0	42	0	42	42
Educational Leadership, Renewal and Change	0	0	0	0	0	15	63	78	78
Family and Consumer Sciences	0	2	8	9	19	0	0	0	19
Family and Consumer Sciences Education	5	9	4	16	34	0	0	0	34
Interdisciplinary Studies	0	0	0	0	0	0	40	40	40
Organzational Performance and Change	0	0	0	0	0	4	30	34	34
Research Methodology	0	0	0	0	0	0	5	5	5
Student Affairs in Higher Educ	0	0	0	0	0	39	0	39	39
Department Primary Majors Total	5	11	12	25	53	119	148	267	320
Secondary Majors									
Family and Consumer Sciences	0	0	0	1	1	0	0	0	1
Family and Consumer Sciences Education	0	0	0	1	1	0	0	0	1
Department Secondary Majors Total	0	0	0	2	2	0	0	0	2
Department Grand Total	5	11	12	27	55	119	148	267	322
Department of School of Social Work									
Primary Majors									
Social Work	28	68	99	107	302	73	3	76	378
Department Primary Majors Total	28	68	99	107	302	73	3	76	378
Secondary Majors									
Social Work	3	5	4	5	17	0	0	0	17
Department Secondary Majors Total	3	5	4	5	17	0	0	0	17
Department Grand Total	31	73	103	112	319	73	3	76	395
College Primary Majors Total	535	886	1,010	1,462	3,893	459	184	643	4,536
College Minors Total	8	31	38	79	156				156
College Secondary Majors Total	22	191	288	460	961	33	6	39	1,000
College Grand Total	565	1,108	1,336	2,001	5,010	492	190	682	5,692

Majors and Minors by Department

	Undergraduate					Graduate			Total
	Freshmen	Sophomore	Junior	Senior	Subtotal	I	II	Subtotal	
College of Business									
Department of Accounting									
Primary Majors									
Accountancy	0	0	0	0	0	64	0	64	64
Business Administration/Accounting	15	42	81	150	288	0	0	0	288
Department Primary Majors Total	15	42	81	150	288	64	0	64	352
Secondary Majors									
Business Administration/Accounting	1	2	2	6	11	0	0	0	11
Department Secondary Majors Total	1	2	2	6	11	0	0	0	11
Department Grand Total	16	44	83	156	299	64	0	64	363
Department of Business Intra-College									
Primary Majors									
Business Administration	251	104	36	13	404	75	0	75	479
Computer Information Systems	0	0	0	0	0	14	0	14	14
Financial Risk Management	0	0	0	0	0	15	0	15	15
Global, Social and Sustainable Enterprise	0	0	0	0	0	21	0	21	21
Department Primary Majors Total	251	104	36	13	404	125	0	125	529
Minors									
Business Administration	58	318	524	840	1,740				1,740
Secondary Majors									
Business Administration	0	1	3	0	4	0	2	2	6
Financial Risk Management	0	0	0	0	0	1	0	1	1
Department Secondary Majors Total	0	1	3	0	4	1	2	3	7
Department Grand Total	309	423	563	853	2,148	126	2	128	2,276
Department of Computer Information Systems									
Primary Majors									
Information Systems	23	48	35	57	163	0	0	0	163
Department Primary Majors Total	23	48	35	57	163	0	0	0	163
Secondary Majors									
Information Systems	0	1	0	0	1	0	0	0	1
Department Secondary Majors Total	0	1	0	0	1	0	0	0	1
Department Grand Total	23	49	35	57	164	0	0	0	164
Department of Finance & Real Estate									
Primary Majors									
Finance	12	73	134	180	399	0	0	0	399
Real Estate	1	5	14	20	40	0	0	0	40
Department Primary Majors Total	13	78	148	200	439	0	0	0	439
Secondary Majors									
Finance	0	1	3	11	15	0	0	0	15
Real Estate	0	0	1	1	2	0	0	0	2
Department Secondary Majors Total	0	1	4	12	17	0	0	0	17
Department Grand Total	13	79	152	212	456	0	0	0	456

Majors and Minors by Department

	Undergraduate				Subtotal	Graduate			Total
	Freshmen	Sophomore	Junior	Senior		I	II	Subtotal	
College of Business									
Department of Management									
Primary Majors									
Management Practice	0	0	0	0	0	36	0	36	36
Organization and Innovation Management	9	69	125	181	384	0	0	0	384
Department Primary Majors Total	9	69	125	181	384	36	0	36	420
Secondary Majors									
Organization and Innovation Management	0	5	4	9	18	0	0	0	18
Department Secondary Majors Total	0	5	4	9	18	0	0	0	18
Department Grand Total	9	74	129	190	402	36	0	36	438
Department of Marketing									
Primary Majors									
Marketing	12	93	128	172	405	0	0	0	405
Department Primary Majors Total	12	93	128	172	405	0	0	0	405
Secondary Majors									
Marketing	3	4	4	14	25	0	0	0	25
Department Secondary Majors Total	3	4	4	14	25	0	0	0	25
Department Grand Total	15	97	132	186	430	0	0	0	430
College Primary Majors Total	323	434	553	773	2,083	225	0	225	2,308
College Minors Total	58	318	524	840	1,740				1,740
College Secondary Majors Total	4	14	17	41	76	1	2	3	79
College Grand Total	385	766	1,094	1,654	3,899	226	2	228	4,127
College of Engineering									
Department of Atmospheric Science									
Primary Majors									
Atmospheric Science	0	0	0	0	0	39	42	81	81
Department Primary Majors Total	0	0	0	0	0	39	42	81	81
Department Grand Total	0	0	0	0	0	39	42	81	81
Department of Chemical and Biological Engineering									
Primary Majors									
Chemical & Biological Engineer	26	39	32	112	209	0	0	0	209
Chemical Engineering	0	0	0	0	0	2	18	20	20
Department Primary Majors Total	26	39	32	112	209	2	18	20	229
Secondary Majors									
Chemical & Biological Engineer	0	0	0	2	2	0	0	0	2
Department Secondary Majors Total	0	0	0	2	2	0	0	0	2
Department Grand Total	26	39	32	114	211	2	18	20	231

Majors and Minors by Department

	Undergraduate					Graduate			Total
	Freshmen	Sophomore	Junior	Senior	Subtotal	I	II	Subtotal	
College of Engineering									
Department of Civil and Environmental Engineering									
Primary Majors									
Civil Engineering	52	60	68	155	335	114	72	186	521
Ecological Engineering	1	2	0	3	6	0	0	0	6
Environmental Engineering	15	17	11	29	72	0	0	0	72
Soil and Water Resource Engineering	1	0	0	2	3	0	0	0	3
Department Primary Majors Total	69	79	79	189	416	114	72	186	602
Minors									
Environmental Engineering	0	1	0	2	3				3
Secondary Majors									
Civil Engineering	1	0	2	0	3	0	0	0	3
Environmental Engineering	0	0	0	2	2	0	0	0	2
Department Secondary Majors Total	1	0	2	2	5	0	0	0	5
Department Grand Total	70	80	81	193	424	114	72	186	610
Department of Electrical and Computer Engineering									
Primary Majors									
Computer Engineering	10	23	15	27	75	0	0	0	75
Electrical Engineering	18	33	41	85	177	77	71	148	325
Lasers and Optical Engineering	0	1	5	5	11	0	0	0	11
Department Primary Majors Total	28	57	61	117	263	77	71	148	411
Secondary Majors									
Electrical Engineering	0	0	0	2	2	0	0	0	2
Department Secondary Majors Total	0	0	0	2	2	0	0	0	2
Department Grand Total	28	57	61	119	265	77	71	148	413
Department of Engineering Intra-College									
Primary Majors									
Biomedical Engineering	0	0	0	0	0	11	0	11	11
Biomedical Engineering with CB	5	14	8	1	28	0	0	0	28
Biomedical Engineering with EE	2	1	2	0	5	0	0	0	5
Biomedical Engineering with EL	0	1	1	0	2	0	0	0	2
Biomedical Engineering with ME	15	20	5	5	45	0	0	0	45
Chemical Engineering	0	0	0	0	0	1	0	1	1
Civil Engineering	0	0	0	0	0	11	0	11	11
Electrical and Computer Engineering	0	0	0	0	0	1	0	1	1
Engineering Open Option	28	7	0	1	36	0	0	0	36
Engineering Physics	0	0	1	2	3	0	0	0	3
Engineering Science	4	7	4	2	17	0	0	0	17
Engineering/System Engineering	0	0	0	0	0	5	0	5	5
International Engineering and International St	1	1	2	2	6	0	0	0	6
Mechanical Engineering	0	0	0	0	0	6	0	6	6
Space Engineering	0	5	4	21	30	0	0	0	30
Systems Engineering	0	0	0	0	0	2	3	5	5
Teacher Education	0	2	2	4	8	0	0	0	8
Department Primary Majors Total	55	58	29	38	180	37	3	40	220

Majors and Minors by Department

	Undergraduate					Graduate			Total
	Freshmen	Sophomore	Junior	Senior	Subtotal	I	II	Subtotal	
College of Engineering									
Department of Engineering Intra-College									
Minors									
Biomedical Engineering Interdisciplinary	0	5	16	65	86				86
Secondary Majors									
Engineering Physics	0	0	0	1	1	0	0	0	1
Engineering Science	0	1	0	0	1	0	0	0	1
Engineering/System Engineering	0	0	0	0	0	0	1	1	1
Space Engineering	1	0	2	6	9	0	0	0	9
Teacher Education	0	0	1	1	2	0	0	0	2
Department Secondary Majors Total	1	1	3	8	13	0	1	1	14
Department Grand Total	56	64	48	111	279	37	4	41	320
Department of Mechanical Engineering									
Primary Majors									
Mechanical Engineering	99	131	139	292	661	49	47	96	757
Department Primary Majors Total	99	131	139	292	661	49	47	96	757
Secondary Majors									
Mechanical Engineering	0	5	3	8	16	1	0	1	17
Department Secondary Majors Total	0	5	3	8	16	1	0	1	17
Department Grand Total	99	136	142	300	677	50	47	97	774
College Primary Majors Total	277	364	340	748	1,729	318	253	571	2,300
College Minors Total	0	6	16	67	89				89
College Secondary Majors Total	2	6	8	22	38	1	1	2	40
College Grand Total	279	376	364	837	1,856	319	254	573	2,429
College of Intra-University									
Department of Global Environmental Sustainability									
Minors									
Global Environmental Sustainability Interdisciplinary	7	32	22	34	95				95
Department Grand Total	7	32	22	34	95	0	0	0	95
Department of International Programs									
Minors									
Asian Studies Interdisciplinary	0	0	1	2	3				3
Latin American and Caribbean Studies Interdisciplinary	0	2	2	6	10				10
Peace and Reconciliation Studies Interdisciplinary	0	5	4	4	13				13
Department Minors Total	0	7	7	12	26				26
Department Grand Total	0	7	7	12	26	0	0	0	26
Department of Military Studies									

Majors and Minors by Department

	Undergraduate				Subtotal	Graduate			Total
	Freshmen	Sophomore	Junior	Senior		I	II	Subtotal	
College of Intra-University									
Department of Military Studies									
Minors									
Aerospace Studies	1	1	0	5	7				7
Military Science	1	2	2	11	16				16
Department Minors Total	2	3	2	16	23				23
Department Grand Total	2	3	2	16	23	0	0	0	23

Majors and Minors by Department

	Undergraduate				Subtotal	Graduate			Total
	Freshmen	Sophomore	Junior	Senior		I	II	Subtotal	
College of Intra-University									
Department of Provost / Acad Vice President									
Primary Majors									
Aims Comm Coll Exchange Prog	1	0	0	0	1	0	0	0	1
Bioengineering (Chemical and Biological Eng	0	0	0	0	0	0	1	1	1
Bioengineering (Clinical Sciences)	0	0	0	0	0	0	4	4	4
Bioengineering (Electrical and Computer Engi	0	0	0	0	0	0	2	2	2
Bioengineering (Mechanical Engineering)	0	0	0	0	0	0	7	7	7
Bioengineering (School Of Biomedical Engine	0	0	0	0	0	6	13	19	19
CO School of Public Health	0	0	0	0	0	2	0	2	2
CSU Ready for High School	5	0	0	0	5	0	0	0	5
Cell and Molecular Biology (Bioagricultural S	0	0	0	0	0	0	1	1	1
Cell and Molecular Biology (Biochemistry & I	0	0	0	0	0	0	3	3	3
Cell and Molecular Biology (Biology)	0	0	0	0	0	0	3	3	3
Cell and Molecular Biology (Biomedical Scier	0	0	0	0	0	0	9	9	9
Cell and Molecular Biology (Cell & Molecula	0	0	0	0	0	7	22	29	29
Cell and Molecular Biology (Chemical and Bi	0	0	0	0	0	0	2	2	2
Cell and Molecular Biology (Chemistry)	0	0	0	0	0	0	1	1	1
Cell and Molecular Biology (Clinical Sciences	0	0	0	0	0	0	3	3	3
Cell and Molecular Biology (Environmntl & F	0	0	0	0	0	0	6	6	6
Cell and Molecular Biology (Health and Exerc	0	0	0	0	0	1	1	2	2
Cell and Molecular Biology (Horticulture & L	0	0	0	0	0	0	1	1	1
Cell and Molecular Biology (Microbiology, Im	0	0	0	0	0	0	4	4	4
Ecology (Agricultural & Resource Economics	0	0	0	0	0	0	3	3	3
Ecology (Anthropology)	0	0	0	0	0	3	9	12	12
Ecology (Atmospheric Science)	0	0	0	0	0	0	1	1	1
Ecology (Bioagricultural Scs & Pest Mngmnt)	0	0	0	0	0	6	6	12	12
Ecology (Biology)	0	0	0	0	0	4	23	27	27
Ecology (Chemical and Biological Engineerin	0	0	0	0	0	0	1	1	1
Ecology (Ecosystem Science & Sustainability)	0	0	0	0	0	13	26	39	39
Ecology (Fish/Wildlife/Conservation Biology)	0	0	0	0	0	9	14	23	23
Ecology (Forest & Rangeland Stewardship)	0	0	0	0	0	8	7	15	15
Ecology (Horticulture & Landscape Archtctr)	0	0	0	0	0	1	1	2	2
Ecology (Human Dimensions of Natural Res.)	0	0	0	0	0	1	1	2	2
Ecology (Natural Res Intra-College)	0	0	0	0	0	1	1	2	2
Ecology (Political Science)	0	0	0	0	0	0	1	1	1
Ecology (Soil and Crop Sciences)	0	0	0	0	0	2	2	4	4
International Exchange	0	0	11	8	19	0	0	0	19
Molc, Cellulr, & Intgr Neurosci	0	0	0	0	0	0	4	4	4
Open Option Skg Engineering	0	0	0	1	1	0	0	0	1
Undeclared	496	175	13	1	685	0	0	0	685
Undeclared ArtHm/Comm/Dsgn Int	78	64	15	9	166	0	0	0	166
Undeclared Business Interest	232	181	57	12	482	0	0	0	482
Undeclared Envr/Nat Res Intrst	10	13	0	0	23	0	0	0	23
Undeclared Health/Life Sci Int	122	56	21	13	212	0	0	0	212
Undeclared Hmn/Soc Sci Intrst	1	1	0	0	2	0	0	0	2

Majors and Minors by Department

	Undergraduate					Graduate			Total
	Freshmen	Sophomore	Junior	Senior	Subtotal	I	II	Subtotal	
College of Intra-University									
Department of Provost / Acad Vice President									
Primary Majors									
Undeclared Phys&Math/Engr Int	190	88	37	12	327	0	0	0	327
Visiting International Program	1	4	4	2	11	0	0	0	11
Department Primary Majors Total	1,136	582	158	58	1,934	64	183	247	2,181
Minors									
International Development Interdisciplinary	0	8	13	36	57				57
Secondary Majors									
Open Option Seeking Art	0	0	0	1	1	0	0	0	1
Open Option Seeking Business	0	0	0	1	1	0	0	0	1
Undeclared	0	1	0	1	2	0	0	0	2
Undeclared ArtHm/Comm/Dsgn Int	3	12	11	16	42	0	0	0	42
Undeclared Business Interest	2	5	3	2	12	0	0	0	12
Undeclared Envr/Nat Res Intrst	0	0	0	1	1	0	0	0	1
Undeclared Health/Life Sci Int	2	0	0	1	3	0	0	0	3
Undeclared Phys&Math/Engr Int	0	3	0	0	3	0	0	0	3
Department Secondary Majors Total	7	21	14	23	65	0	0	0	65
Department Grand Total	1,143	611	185	117	2,056	64	183	247	2,303
College Primary Majors Total	1,136	582	158	58	1,934	64	183	247	2,181
College Minors Total	9	50	44	98	201				201
College Secondary Majors Total	7	21	14	23	65	0	0	0	65
College Grand Total	1,152	653	216	179	2,200	64	183	247	2,447
College of Liberal Arts									
Department of Anthropology									
Primary Majors									
Anthropology	8	14	27	47	96	45	0	45	141
Archaeology	5	6	14	3	28	0	0	0	28
Biological Anthropology	4	6	7	7	24	0	0	0	24
Cultural Anthropology	6	10	14	8	38	0	0	0	38
Geography	0	0	1	2	3	0	0	0	3
International Development	0	0	0	0	0	3	0	3	3
Department Primary Majors Total	23	36	63	67	189	48	0	48	237

Majors and Minors by Department

	Undergraduate					Graduate			Total
	Freshmen	Sophomore	Junior	Senior	Subtotal	I	II	Subtotal	
College of Liberal Arts									
Department of Anthropology									
Minors									
Anthropology	1	5	25	23	54				54
Geography	0	2	2	9	13				13
Department Minors Total	1	7	27	32	67				67
Secondary Majors									
Anthropology	1	3	4	9	17	0	0	0	17
Archaeology	2	1	0	0	3	0	0	0	3
Biological Anthropology	0	0	2	1	3	0	0	0	3
Cultural Anthropology	2	1	2	0	5	0	0	0	5
Geography	0	0	1	0	1	0	0	0	1
Department Secondary Majors Total	5	5	9	10	29	0	0	0	29
Department Grand Total	29	48	99	109	285	48	0	48	333
Department of Art									
Primary Majors									
Art	69	79	43	51	242	23	0	23	265
Art Education	6	5	7	18	36	0	0	0	36
Art History	0	1	4	15	20	0	0	0	20
Drawing	1	2	6	4	13	0	0	0	13
Fibers	0	1	2	7	10	0	0	0	10
Graphic Design	13	22	30	55	120	0	0	0	120
Metalsmithing	0	0	6	9	15	0	0	0	15
Painting	1	1	3	9	14	0	0	0	14
Photo Image Making	0	3	9	7	19	0	0	0	19
Pottery	0	0	3	4	7	0	0	0	7
Printmaking	0	0	0	6	6	0	0	0	6
Sculpture	0	0	0	7	7	0	0	0	7
Studio	2	5	12	11	30	0	0	0	30
Department Primary Majors Total	92	119	125	203	539	23	0	23	562
Minors									
Art History	0	0	0	1	1				1
Secondary Majors									
Art	0	5	3	3	11	0	0	0	11
Art Education	0	1	1	6	8	0	0	0	8
Art History	0	1	5	2	8	0	0	0	8
Drawing	0	1	1	1	3	0	0	0	3
Fibers	0	0	2	2	4	0	0	0	4
Graphic Design	1	3	2	5	11	0	0	0	11
Painting	0	1	1	0	2	0	0	0	2
Photo Image Making	0	0	1	0	1	0	0	0	1
Printmaking	0	0	0	1	1	0	0	0	1
Sculpture	0	0	1	0	1	0	0	0	1
Studio	1	11	6	9	27	0	0	0	27
Department Secondary Majors Total	2	23	23	29	77	0	0	0	77
Department Grand Total	94	142	148	233	617	23	0	23	640

Majors and Minors by Department

	Undergraduate					Graduate			Total
	Freshmen	Sophomore	Junior	Senior	Subtotal	I	II	Subtotal	
College of Liberal Arts									
Department of Communication Studies									
Primary Majors									
Communication Studies	61	144	226	204	635	23	0	23	658
Teacher Licensure-Speech	0	1	2	3	6	0	0	0	6
Department Primary Majors Total	61	145	228	207	641	23	0	23	664
Secondary Majors									
Communication Studies	7	14	16	16	53	0	0	0	53
Teacher Licensure-Speech	0	1	2	0	3	0	0	0	3
Department Secondary Majors Total	7	15	18	16	56	0	0	0	56
Department Grand Total	68	160	246	223	697	23	0	23	720
Department of Economics									
Primary Majors									
Economics	21	47	109	146	323	26	32	58	381
Department Primary Majors Total	21	47	109	146	323	26	32	58	381
Minors									
Economics	1	13	26	34	74				74
Secondary Majors									
Economics	1	9	9	22	41	0	0	0	41
Department Secondary Majors Total	1	9	9	22	41	0	0	0	41
Department Grand Total	23	69	144	202	438	26	32	58	496
Department of English									
Primary Majors									
Creative Nonfiction	0	0	0	0	0	7	0	7	7
Creative Writing	21	27	47	58	153	34	0	34	187
English	5	4	3	0	12	115	0	115	127
English Education	25	44	44	47	160	0	0	0	160
Language	4	2	2	4	12	0	0	0	12
Literature	9	11	18	43	81	6	0	6	87
Rhetoric and Composition	0	0	0	0	0	14	0	14	14
Writing	4	9	17	14	44	0	0	0	44
Department Primary Majors Total	68	97	131	166	462	176	0	176	638
Minors									
English	5	18	47	90	160				160
Secondary Majors									
Creative Writing	2	3	0	4	9	0	0	0	9
English	0	1	0	0	1	0	0	0	1
English Education	0	0	2	4	6	0	0	0	6
Language	0	0	1	0	1	0	0	0	1
Literature	0	1	3	5	9	0	0	0	9
Writing	1	0	1	1	3	0	0	0	3
Department Secondary Majors Total	3	5	7	14	29	0	0	0	29
Department Grand Total	76	120	185	270	651	176	0	176	827

Majors and Minors by Department

	Undergraduate					Graduate			Total
	Freshmen	Sophomore	Junior	Senior	Subtotal	I	II	Subtotal	
College of Liberal Arts									
Department of Ethnic Studies									
Primary Majors									
Ethnic Studies	1	4	10	14	29	19	0	19	48
Department Primary Majors Total	1	4	10	14	29	19	0	19	48
Minors									
Women's Studies Interdisciplinary	2	14	15	39	70				70
Secondary Majors									
Ethnic Studies	1	3	3	11	18	0	0	0	18
Department Secondary Majors Total	1	3	3	11	18	0	0	0	18
Department Grand Total	4	21	28	64	117	19	0	19	136
Department of Foreign Languages & Literatures									
Primary Majors									
French	0	6	5	8	19	7	0	7	26
German	2	4	7	8	21	1	0	1	22
Languages, Lit, and Cultures	1	0	0	0	1	0	0	0	1
Spanish	8	26	24	37	95	12	0	12	107
Department Primary Majors Total	11	36	36	53	136	20	0	20	156
Minors									
Arabic Studies Interdisciplinary	2	5	5	3	15				15
Chinese	0	2	5	8	15				15
French	1	7	18	39	65				65
German	1	5	11	18	35				35
Italian Studies Interdisciplinary	0	1	3	3	7				7
Japanese	2	4	6	16	28				28
Spanish	30	95	147	247	519				519
Department Minors Total	36	119	195	334	684				684
Secondary Majors									
French	2	5	0	11	18	0	0	0	18
German	0	6	7	10	23	0	1	1	24
Spanish	4	18	16	47	85	3	0	3	88
Department Secondary Majors Total	6	29	23	68	126	3	1	4	130
Department Grand Total	53	184	254	455	946	23	1	24	970
Department of History									
Primary Majors									
History	2	6	7	8	23	20	0	20	43
Liberal Arts	14	35	64	96	209	1	0	1	210
Public History - Historical Preservation	0	0	0	0	0	4	0	4	4
Public History - Museum Studies	0	0	0	0	0	5	0	5	5
Social Studies Teaching	21	30	54	52	157	0	0	0	157
Department Primary Majors Total	37	71	125	156	389	30	0	30	419

Majors and Minors by Department

	Undergraduate					Graduate			Total
	Freshmen	Sophomore	Junior	Senior	Subtotal	I	II	Subtotal	
College of Liberal Arts									
Department of History									
Minors									
History	3	10	52	98	163				163
Secondary Majors									
Liberal Arts	3	3	4	14	24	0	0	0	24
Social Studies Teaching	0	0	1	1	2	0	0	0	2
Department Secondary Majors Total	3	3	5	15	26	0	0	0	26
Department Grand Total	43	84	182	269	578	30	0	30	608
Department of Journalism & Technical Commnction									
Primary Majors									
Computer-Mediated Communication	0	0	3	15	18	0	0	0	18
Journalism and Technical Comm	50	60	49	17	176	0	0	0	176
News-Editorial	0	4	10	24	38	0	0	0	38
Public Communication & Tech	0	0	0	0	0	37	17	54	54
Public Relations	0	7	21	57	85	0	0	0	85
Specialized and Technical Communication	0	1	4	6	11	0	0	0	11
Television News and Video Communication	0	12	20	26	58	0	0	0	58
Department Primary Majors Total	50	84	107	145	386	37	17	54	440
Minors									
Information Science and Technology Interdisciplinary	0	7	10	19	36				36
Secondary Majors									
Journalism and Technical Comm	5	5	4	2	16	0	0	0	16
News-Editorial	0	0	0	1	1	0	0	0	1
Public Relations	0	0	0	1	1	0	0	0	1
Specialized and Technical Communication	0	0	0	1	1	0	0	0	1
Television News and Video Communication	0	0	0	3	3	0	0	0	3
Department Secondary Majors Total	5	5	4	8	22	0	0	0	22
Department Grand Total	55	96	121	172	444	37	17	54	498
Department of Liberal Arts Intra-College									
Primary Majors									
Arts and Humanities & Engineering Science	0	0	1	0	1	0	0	0	1
Asian Studies	6	9	7	9	31	0	0	0	31
Ethnic Studies	0	0	0	1	1	0	0	0	1
European Studies	11	25	16	15	67	0	0	0	67
International Studies	0	1	0	0	1	0	0	0	1
Latin American Studies	9	11	15	14	49	0	0	0	49
Liberal Arts	19	33	50	94	196	0	0	0	196
Middle East and North African Studies	7	8	14	10	39	0	0	0	39
Department Primary Majors Total	52	87	103	143	385	0	0	0	385

Majors and Minors by Department

	Undergraduate					Graduate			Total
	Freshmen	Sophomore	Junior	Senior	Subtotal	I	II	Subtotal	
College of Liberal Arts									
Department of Liberal Arts Intra-College									
Minors									
Diversity in Law Interdisciplinary	0	6	14	15	35				35
Ethnic Studies	5	12	21	34	72				72
Media Studies	2	21	40	60	123				123
Department Minors Total	7	39	75	109	230				230
Secondary Majors									
Arts and Humanities	0	0	0	1	1	0	0	0	1
Arts and Humanities & Engineering Science	0	0	0	1	1	0	0	0	1
Asian Studies	0	1	0	0	1	0	0	0	1
European Studies	3	11	5	13	32	0	0	0	32
Latin American Studies	1	5	0	8	14	0	0	0	14
Liberal Arts	0	2	1	8	11	0	0	0	11
Middle East and North African Studies	0	3	6	3	12	0	0	0	12
Department Secondary Majors Total	4	22	12	34	72	0	0	0	72
Department Grand Total	63	148	190	286	687	0	0	0	687
Department of Music, Theatre, & Dance									
Primary Majors									
Composition	0	1	0	2	3	0	0	0	3
Dance	12	8	4	19	43	0	0	0	43
Music	6	10	5	15	36	77	0	77	113
Music Education	18	11	16	43	88	0	0	0	88
Music Education - Conducting	0	0	0	0	0	2	0	2	2
Music Therapy	5	9	11	22	47	0	0	0	47
Performance	5	4	3	27	39	0	0	0	39
Pre-Music	9	3	2	0	14	0	0	0	14
Theatre	22	15	28	29	94	0	0	0	94
Department Primary Majors Total	77	61	69	157	364	79	0	79	443
Minors									
Music	1	4	5	19	29				29
Theatre-Acting/Directing	7	10	14	8	39				39
Theatre-Design/Techncl Theatre	1	3	6	6	16				16
Department Minors Total	9	17	25	33	84				84
Secondary Majors									
Dance	0	2	0	4	6	0	0	0	6
Music	2	2	3	3	10	0	0	0	10
Music Education	0	1	0	0	1	0	0	0	1
Music Therapy	0	1	0	0	1	0	0	0	1
Performance	0	1	0	1	2	0	0	0	2
Theatre	1	1	0	3	5	0	0	0	5
Department Secondary Majors Total	3	8	3	11	25	0	0	0	25
Department Grand Total	89	86	97	201	473	79	0	79	552

Majors and Minors by Department

	Undergraduate					Graduate			Total
	Freshmen	Sophomore	Junior	Senior	Subtotal	I	II	Subtotal	
College of Liberal Arts									
Department of Philosophy									
Primary Majors									
General Philosophy	0	8	20	13	41	0	0	0	41
Philosophy	3	0	1	3	7	18	0	18	25
Philosophy and Religion	1	2	2	10	15	0	0	0	15
Philosophy, Science, and Technology	1	0	3	5	9	0	0	0	9
Department Primary Majors Total	5	10	26	31	72	18	0	18	90
Minors									
General Philosophy	1	5	16	12	34				34
Religious Studies	0	4	6	14	24				24
Religious Studies Interdisciplinary	0	4	4	5	13				13
Department Minors Total	1	13	26	31	71				71
Secondary Majors									
General Philosophy	0	1	2	5	8	0	0	0	8
Philosophy	0	0	1	0	1	0	0	0	1
Philosophy and Religion	0	1	0	1	2	0	0	0	2
Philosophy, Science, and Technology	0	1	0	2	3	0	0	0	3
Department Secondary Majors Total	0	3	3	8	14	0	0	0	14
Department Grand Total	6	26	55	70	157	18	0	18	175
Department of Political Science									
Primary Majors									
Political Science	43	73	102	131	349	24	14	38	387
Department Primary Majors Total	43	73	102	131	349	24	14	38	387
Minors									
Political Science	5	17	46	68	136				136
Secondary Majors									
Political Science	1	12	26	19	58	0	0	0	58
Department Secondary Majors Total	1	12	26	19	58	0	0	0	58
Department Grand Total	49	102	174	218	543	24	14	38	581
Department of Sociology									
Primary Majors									
Criminology and Criminal Justice	44	83	105	89	321	0	0	0	321
Environmental Sociology	3	8	14	12	37	0	0	0	37
General Sociology	7	13	39	43	102	0	0	0	102
Sociology	4	3	2	2	11	17	25	42	53
Department Primary Majors Total	58	107	160	146	471	17	25	42	513

Majors and Minors by Department

	Undergraduate					Graduate			Total
	Freshmen	Sophomore	Junior	Senior	Subtotal	I	II	Subtotal	
College of Liberal Arts									
Department of Sociology									
Minors									
Criminology and Criminal Justice	4	27	40	54	125				125
Environmental Affairs Interdisciplinary	0	7	9	31	47				47
General Sociology	2	14	36	50	102				102
Department Minors Total	6	48	85	135	274				274
Secondary Majors									
Criminology and Criminal Justice	4	7	10	12	33	0	0	0	33
Environmental Sociology	0	0	1	3	4	0	0	0	4
General Sociology	0	1	7	6	14	0	0	0	14
Department Secondary Majors Total	4	8	18	21	51	0	0	0	51
Department Grand Total	68	163	263	302	796	17	25	42	838
College Primary Majors Total	599	977	1,394	1,765	4,735	540	88	628	5,363
College Minors Total	76	322	629	1,023	2,050				2,050
College Secondary Majors Total	45	150	163	286	644	3	1	4	648
College Grand Total	720	1,449	2,186	3,074	7,429	543	89	632	8,061
College of Natural Sciences									
Department of Biochemistry & Molecular Bio									
Primary Majors									
Biochemistry	0	1	0	1	2	6	30	36	38
General Biochemistry	25	19	28	46	118	0	0	0	118
Health and Medical Sciences	2	8	8	7	25	0	0	0	25
Pre-Pharmacy	0	2	4	2	8	0	0	0	8
Department Primary Majors Total	27	30	40	56	153	6	30	36	189
Minors									
Biochemistry	0	1	2	3	6				6
Molecular Biology Interdisciplinary	0	3	6	15	24				24
Department Minors Total	0	4	8	18	30				30
Secondary Majors									
General Biochemistry	0	1	1	5	7	0	0	0	7
Health and Medical Sciences	0	1	0	0	1	0	0	0	1
Department Secondary Majors Total	0	2	1	5	8	0	0	0	8
Department Grand Total	27	36	49	79	191	6	30	36	227
Department of Biology									
Primary Majors									
Biological Science	189	209	205	291	894	0	0	0	894
Botany	1	6	6	5	18	7	16	23	41
Zoology	92	69	73	96	330	5	17	22	352
Department Primary Majors Total	282	284	284	392	1,242	12	33	45	1,287

Majors and Minors by Department

	Undergraduate					Graduate			Total
	Freshmen	Sophomore	Junior	Senior	Subtotal	I	II	Subtotal	
College of Natural Sciences									
Department of Biology									
Minors									
Botany	0	0	0	3	3				3
Zoology	3	4	7	14	28				28
Department Minors Total	3	4	7	17	31				31
Secondary Majors									
Biological Science	3	2	8	23	36	0	0	0	36
Botany	0	0	1	1	2	0	0	0	2
Zoology	1	0	2	8	11	1	0	1	12
Department Secondary Majors Total	4	2	11	32	49	1	0	1	50
Department Grand Total	289	290	302	441	1,322	13	33	46	1,368
Department of Chemistry									
Primary Majors									
Chemistry	0	0	0	0	0	12	129	141	141
Chemistry/ACS Certified	24	30	26	39	119	0	0	0	119
Chemistry/Non-ACS Certified	0	1	1	7	9	0	0	0	9
Department Primary Majors Total	24	31	27	46	128	12	129	141	269
Minors									
Chemistry	0	3	5	24	32				32
Secondary Majors									
Chemistry/ACS Certified	0	0	0	1	1	0	0	0	1
Chemistry/Non-ACS Certified	0	1	0	0	1	0	0	0	1
Department Secondary Majors Total	0	1	0	1	2	0	0	0	2
Department Grand Total	24	35	32	71	162	12	129	141	303
Department of Computer Science									
Primary Majors									
Computer Science	34	36	53	97	220	42	70	112	332
Computing Education	0	0	1	1	2	0	0	0	2
Computing Technology	7	26	33	45	111	0	0	0	111
Computing and Human Factors	1	1	2	1	5	0	0	0	5
Department Primary Majors Total	42	63	89	144	338	42	70	112	450
Minors									
Computer Science	0	0	1	8	9				9
Secondary Majors									
Computer Science	0	1	6	11	18	0	0	0	18
Computing Technology	0	4	2	0	6	0	0	0	6
Computing and Human Factors	0	1	1	1	3	0	0	0	3
Department Secondary Majors Total	0	6	9	12	27	0	0	0	27
Department Grand Total	42	69	99	164	374	42	70	112	486

Majors and Minors by Department

	Undergraduate					Graduate			Total
	Freshmen	Sophomore	Junior	Senior	Subtotal	I	II	Subtotal	
College of Natural Sciences									
Department of Mathematics									
Primary Majors									
Actuarial Science	4	8	12	11	35	0	0	0	35
Applied Mathematics	1	3	4	9	17	0	0	0	17
Computational Mathematics	0	1	1	2	4	0	0	0	4
General Mathematics	0	3	5	21	29	0	0	0	29
Mathematics	5	4	8	13	30	12	39	51	81
Mathematics Education	3	10	23	22	58	0	0	0	58
Mathematics of Information	0	0	2	0	2	0	0	0	2
Statistics	3	1	10	8	22	0	0	0	22
Department Primary Majors Total	16	30	65	86	197	12	39	51	248
Minors									
Mathematical Biology	0	1	1	0	2				2
Mathematics	1	10	23	94	128				128
Department Minors Total	1	11	24	94	130				130
Secondary Majors									
Actuarial Science	1	0	1	3	5	0	0	0	5
Applied Mathematics	0	0	1	4	5	0	0	0	5
Computational Mathematics	0	0	0	1	1	0	0	0	1
General Mathematics	0	2	1	13	16	0	0	0	16
Mathematics	0	0	1	3	4	0	0	0	4
Mathematics Education	2	0	0	2	4	0	0	0	4
Mathematics of Information	0	0	2	2	4	0	0	0	4
Statistics	0	1	1	3	5	0	0	0	5
Department Secondary Majors Total	3	3	7	31	44	0	0	0	44
Department Grand Total	20	44	96	211	371	12	39	51	422
Department of Natural Sciences Intra-College									
Primary Majors									
Biology Education	5	4	11	14	34	0	0	0	34
Chemistry Education	1	1	2	3	7	0	0	0	7
Geology Education	1	0	1	1	3	0	0	0	3
Natural Sciences	1	1	1	0	3	0	0	0	3
Physical Science	0	0	3	4	7	0	0	0	7
Physics Education	0	2	1	3	6	0	0	0	6
Department Primary Majors Total	8	8	19	25	60	0	0	0	60
Secondary Majors									
Biology Education	0	0	3	2	5	0	0	0	5
Chemistry Education	0	0	0	4	4	0	0	0	4
Physics Education	0	0	0	1	1	0	0	0	1
Department Secondary Majors Total	0	0	3	7	10	0	0	0	10
Department Grand Total	8	8	22	32	70	0	0	0	70

Majors and Minors by Department

	Undergraduate					Graduate			Total
	Freshmen	Sophomore	Junior	Senior	Subtotal	I	II	Subtotal	
College of Natural Sciences									
Department of Physics									
Primary Majors									
Applied Physics	0	2	1	4	7	0	0	0	7
Physics	10	18	24	34	86	10	59	69	155
Department Primary Majors Total	10	20	25	38	93	10	59	69	162
Minors									
Physics	0	0	2	17	19				19
Secondary Majors									
Applied Physics	0	0	0	1	1	0	0	0	1
Physics	0	0	2	3	5	0	0	0	5
Department Secondary Majors Total	0	0	2	4	6	0	0	0	6
Department Grand Total	10	20	29	59	118	10	59	69	187
Department of Psychology									
Primary Majors									
General Psychology	178	214	194	193	779	0	0	0	779
Industrial/Organizational Psychology	0	2	6	9	17	0	0	0	17
Mind, Brain and Behavior	1	12	19	37	69	0	0	0	69
Psychology	8	13	10	27	58	41	57	98	156
Department Primary Majors Total	187	241	229	266	923	41	57	98	1,021
Secondary Majors									
General Psychology	8	17	13	23	61	0	0	0	61
Industrial/Organizational Psychology	0	1	0	0	1	0	0	0	1
Mind, Brain and Behavior	0	2	4	4	10	0	0	0	10
Psychology	2	2	1	2	7	0	0	0	7
Department Secondary Majors Total	10	22	18	29	79	0	0	0	79
Department Grand Total	197	263	247	295	1,002	41	57	98	1,100
Department of Statistics									
Primary Majors									
Statistics	0	0	0	0	0	16	24	40	40
Department Primary Majors Total	0	0	0	0	0	16	24	40	40
Minors									
Applied Statistics	0	1	7	7	15				15
Statistics	0	0	4	7	11				11
Department Minors Total	0	1	11	14	26				26
Secondary Majors									
Statistics	0	0	0	0	0	0	1	1	1
Department Secondary Majors Total	0	0	0	0	0	0	1	1	1
Department Grand Total	0	1	11	14	26	16	25	41	67
College Primary Majors Total	596	707	778	1,053	3,134	151	441	592	3,726
College Minors Total	4	23	58	192	277				277
College Secondary Majors Total	17	36	51	121	225	1	1	2	227
College Grand Total	617	766	887	1,366	3,636	152	442	594	4,230

Majors and Minors by Department

	Undergraduate					Graduate			Total
	Freshmen	Sophomore	Junior	Senior	Subtotal	I	II	Subtotal	
College of Veterinary Medicine and Biomedical Sciences									
Department of Biomedical Sciences									
Primary Majors									
Biomedical Sciences	37	63	62	138	300	67	20	87	387
Department Primary Majors Total	37	63	62	138	300	67	20	87	387
Minors									
Biomedical Sciences	11	27	56	130	224				224
Department Grand Total	48	90	118	268	524	67	20	87	611
Department of Clinical Sciences									
Primary Majors									
Clinical Sciences	0	0	0	0	0	41	18	59	59
Department Primary Majors Total	0	0	0	0	0	41	18	59	59
Department Grand Total	0	0	0	0	0	41	18	59	59
Department of Environmntl & Radiolgiel Health Sci									
Primary Majors									
Environmental Health	11	31	29	41	112	2	4	6	118
Epidemiology	0	0	0	0	0	6	5	11	11
Health Physics	0	0	0	0	0	11	0	11	11
Industrial Hygiene	0	0	0	0	0	14	9	23	23
Radiological Health Sciences	0	0	0	0	0	7	6	13	13
Toxicology	0	0	0	0	0	63	6	69	69
Department Primary Majors Total	11	31	29	41	112	103	30	133	245
Minors									
Environmental Health	0	2	0	0	2				2
Secondary Majors									
Environmental Health	0	0	0	3	3	0	0	0	3
Department Secondary Majors Total	0	0	0	3	3	0	0	0	3
Department Grand Total	11	33	29	44	117	103	30	133	250
Department of Microbiology, Immunolgy and Patholgy									
Primary Majors									
Microbiology	21	38	49	103	211	16	37	53	264
Pathology	0	0	0	0	0	0	19	19	19
Department Primary Majors Total	21	38	49	103	211	16	56	72	283
Minors									
Microbiology	0	0	4	8	12				12
Secondary Majors									
Microbiology	1	1	1	4	7	0	0	0	7
Department Secondary Majors Total	1	1	1	4	7	0	0	0	7
Department Grand Total	22	39	54	115	230	16	56	72	302
Department of Vet Med & Biomed Sci Intra-College									
Primary Majors									
Doctor of Veterinary Medicine	0	0	0	0	0	134	406	540	540
Department Primary Majors Total	0	0	0	0	0	134	406	540	540

Majors and Minors by Department

	Undergraduate					Graduate			Total
	Freshmen	Sophomore	Junior	Senior	Subtotal	I	II	Subtotal	
College of Veterinary Medicine and Biomedical Sciences									
Department of Vet Med & Biomed Sci Intra-College									
Department Grand Total	0	0	0	0	0	134	406	540	540
College Primary Majors Total	69	132	140	282	623	361	530	891	1,514
College Minors Total	11	29	60	138	238				238
College Secondary Majors Total	1	1	1	7	10	0	0	0	10
College Grand Total	81	162	201	427	871	361	530	891	1,762
College of Warner College of Natural Resources									
Department of Ecosystem Science & Sustainability									
Primary Majors									
Watershed Science	4	16	19	15	54	21	0	21	75
Department Primary Majors Total	4	16	19	15	54	21	0	21	75
Minors									
Watershed Science	0	2	4	12	18				18
Secondary Majors									
Watershed Science	0	0	1	1	2	0	0	0	2
Department Secondary Majors Total	0	0	1	1	2	0	0	0	2
Department Grand Total	4	18	24	28	74	21	0	21	95
Department of Fish/Wildlife/Conservation Biology									
Primary Majors									
Conservation Biology	1	7	13	22	43	0	0	0	43
Fish, Wildlife & Conserv Biol	35	31	17	2	85	18	12	30	115
Fisheries and Aquatic Sciences	0	4	15	16	35	0	0	0	35
Fishery Biology	0	0	0	1	1	0	0	0	1
Wildlife Biology	7	32	63	73	175	0	0	0	175
Department Primary Majors Total	43	74	108	114	339	18	12	30	369
Minors									
Fishery Biology	0	2	4	13	19				19
Secondary Majors									
Conservation Biology	1	0	0	0	1	0	0	0	1
Wildlife Biology	0	1	3	3	7	0	0	0	7
Department Secondary Majors Total	1	1	3	3	8	0	0	0	8
Department Grand Total	44	77	115	130	366	18	12	30	396

Majors and Minors by Department

	Undergraduate					Graduate			Total
	Freshmen	Sophomore	Junior	Senior	Subtotal	I	II	Subtotal	
College of Warner College of Natural Resources									
Department of Forest & Rangeland Stewardship									
Primary Majors									
Conservation Biology	0	0	0	0	0	2	0	2	2
Conservation and Management	2	3	6	7	18	0	0	0	18
Ecological Restoration	0	0	0	0	0	2	0	2	2
Forest Biology	0	3	6	12	21	0	0	0	21
Forest Fire Science	1	9	10	12	32	0	0	0	32
Forest Management	5	7	11	16	39	0	0	0	39
Forest Sciences	0	0	0	0	0	22	16	38	38
Forestry	3	1	3	3	10	0	0	0	10
Forestry-Business	0	0	1	0	1	0	0	0	1
Natural Resources Management	37	49	58	98	242	0	0	0	242
Range and Forest Management	2	0	2	2	6	0	0	0	6
Rangeland Ecology	0	1	0	0	1	0	0	0	1
Rangeland Ecosystem Science	0	0	0	0	0	7	6	13	13
Restoration Ecology	0	3	8	11	22	0	0	0	22
Spatial Information Systems	0	0	0	0	0	4	0	4	4
Watershed Science	0	0	0	0	0	2	0	2	2
Department Primary Majors Total	50	76	105	161	392	39	22	61	453
Minors									
Ecological Restoration	0	1	3	3	7				7
Forestry	0	1	5	6	12				12
Range Ecology	0	0	1	10	11				11
Spatial Information Management	0	2	9	20	31				31
Department Minors Total	0	4	18	39	61				61
Secondary Majors									
Forest Biology	0	0	0	3	3	0	0	0	3
Forest Management	0	0	2	6	8	0	0	0	8
Natural Resources Management	0	1	0	4	5	0	0	0	5
Range and Forest Management	0	0	0	1	1	0	0	0	1
Restoration Ecology	0	0	3	2	5	0	0	0	5
Department Secondary Majors Total	0	1	5	16	22	0	0	0	22
Department Grand Total	50	81	128	216	475	39	22	61	536
Department of Geosciences									
Primary Majors									
Environmental Geology	0	2	5	3	10	0	0	0	10
Geology	10	24	27	35	96	0	0	0	96
Geophysics	0	0	6	2	8	0	0	0	8
Geosciences	0	0	0	0	0	42	6	48	48
Hydrogeology	0	1	2	2	5	0	0	0	5
Watershed Science	0	0	0	0	0	0	6	6	6
Department Primary Majors Total	10	27	40	42	119	42	12	54	173

Majors and Minors by Department

	Undergraduate					Graduate			Total
	Freshmen	Sophomore	Junior	Senior	Subtotal	I	II	Subtotal	
College of Warner College of Natural Resources									
Department of Geosciences									
Minors									
Geology	2	1	3	5	11				11
Secondary Majors									
Geophysics	0	0	0	1	1	0	0	0	1
Department Secondary Majors Total	0	0	0	1	1	0	0	0	1
Department Grand Total	12	28	43	48	131	42	12	54	185
Department of Human Dimensions of Natural Res.									
Primary Majors									
Conservation Leadership	0	0	0	0	0	18	0	18	18
Environmental Communication	10	13	13	30	66	0	0	0	66
Global Tourism	8	6	15	18	47	0	0	0	47
Human Dimensions of Nat Rsrces	0	0	0	0	0	16	21	37	37
Natural Resource Tourism	9	43	58	68	178	0	0	0	178
Natural Resrce Recr & Tourism	2	0	3	3	8	0	0	0	8
Parks and Protected Area Management	2	12	11	25	50	0	0	0	50
Department Primary Majors Total	31	74	100	144	349	34	21	55	404
Secondary Majors									
Environmental Communication	0	2	0	1	3	0	0	0	3
Global Tourism	1	0	2	1	4	0	0	0	4
Natural Resource Tourism	1	4	2	3	10	0	0	0	10
Parks and Protected Area Management	0	0	1	1	2	0	0	0	2
Department Secondary Majors Total	2	6	5	6	19	0	0	0	19
Department Grand Total	33	80	105	150	368	34	21	55	423
Department of Natural Res Intra-College									
Minors									
Conservation Biology Interdisciplinary	0	6	11	29	46				46
Department Grand Total	0	6	11	29	46	0	0	0	46
College Primary Majors Total	138	267	372	476	1,253	154	67	221	1,474
College Minors Total	2	15	40	98	155				155
College Secondary Majors Total	3	8	14	27	52	0	0	0	52
College Grand Total	143	290	426	601	1,460	154	67	221	1,681
University Primary Majors Total	3,855	4,598	5,084	7,071	20,608	2,427	1,845	4,272	24,880
University Minors Total	173	809	1,443	2,569	4,994				4,994
University Secondary Majors Total	128	472	610	1,066	2,276	39	11	50	2,326
University Grand Total	4,156	5,879	7,137	10,706	27,878	2,466	1,856	4,322	32,200

Institutional Research

Undergraduate Primary Major History

	Undergraduate				
	Spring 2008	Spring 2009	Spring 2010	Spring 2011	Spring 2012
Agricultural Sciences					
Agricultural & Resource Economics					
Agricultural Business	119	127	108	125	149
Agricultural Economics	6	5	5	4	3
Agricultural Education	0	0	0	21	26
Farm and Ranch Management	4	3	4	4	6
Natural Resource Economics	2	5	7	9	9
Total Department	131	140	124	163	193
Agricultural Sciences Intra-College					
Agricultural Education	21	27	24	0	0
Agricultural Sciences Open Opt	1	0	0	0	0
Total Department	22	27	24	0	0
Animal Sciences					
Animal Sciences	217	228	239	250	274
Equine Science	333	331	316	341	347
Industry	9	0	0	0	0
Science	8	0	0	0	0
Total Department	567	559	555	591	621
Horticulture & Landscape Architecture					
Environmental Horticulture	6	3	7	3	0
Floriculture	13	11	11	16	17
Horticultural Business Management	13	9	10	16	15
Horticultural Food Crops	18	17	21	23	22
Horticultural Science	8	7	8	9	11
Horticultural Therapy	0	2	7	5	2
Horticulture	6	7	8	9	7
Landscape Architecture	112	131	119	108	111
Landscape Business	0	3	5	7	4
Landscape Design and Contracting	71	63	64	59	51
Nursery and Landscape Management	18	9	9	12	17
Pre-Landscape Architecture	60	57	34	27	23
Turf Management	25	27	27	33	28
Viticulture and Enology	0	10	15	14	15
Total Department	350	356	345	341	323
Soil and Crop Sciences					
Agronomic Production Management	1	2	1	3	3
Applied Information Technology	3	0	2	2	2
Environmental Soil Science	0	0	2	5	6
International Soil and Crop Science	2	3	6	6	13
Plant Biotechnology, Genetics, and Breeding	8	6	9	8	9
Soil Restoration and Conservation	3	1	0	3	5
Soil and Crop Sciences	24	39	50	48	49
Total Department	41	51	70	75	87
Total College	1,111	1,133	1,118	1,170	1,224

Institutional Research

Undergraduate Primary Major History

	Undergraduate				
	Spring 2008	Spring 2009	Spring 2010	Spring 2011	Spring 2012
Applied Human Sciences					
Applied Human Sciences Intra-Colleg					
Applied Human Sci Open Option	14	2	0	0	0
Family and Consumer Sciences	28	16	19	22	0
Family and Consumer Sciences Education	25	35	40	38	0
Teacher Licn - Agriculture	0	0	0	1	1
Teacher Licn - Art	0	0	3	2	0
Teacher Licn - Biology	0	0	0	1	0
Teacher Licn - Early Childhood	0	0	1	1	1
Teacher Licn - English	0	0	8	6	2
Teacher Licn - Fmly & Csmr Std	0	0	3	5	1
Teacher Licn - French	0	0	2	2	0
Teacher Licn - General Science	0	0	8	10	7
Teacher Licn - Mathematics	0	0	8	5	3
Teacher Licn - Social Studies	0	0	7	5	7
Teacher Licn - Spanish	0	0	1	2	1
Teacher Licn - Speech	0	0	0	1	1
Teacher Licn - Technology Educ	0	0	1	0	0
Total Department	67	53	101	101	24
Construction Management					
Construction Management	935	799	711	561	438
Pre-Construction Management	0	151	134	120	100
Total Department	935	950	845	681	538
Design and Merchandising					
Apparel Design and Production	46	46	50	67	72
Apparel and Merchandising	48	51	35	18	15
Interior Design	230	198	202	170	108
Merchandising	274	264	273	243	220
Pre-Interior Design	0	0	0	0	59
Total Department	598	559	560	498	474
Food Science & Human Nutrition					
Food Science and Nutrition	262	279	291	306	316
Hospitality Management	213	208	206	203	188
Total Department	475	487	497	509	504
Health and Exercise Science					
Health Promotion	328	351	404	485	479
Health and Exercise Science	91	94	141	77	138
Sports Medicine	496	530	535	631	651
Total Department	915	975	1,080	1,193	1,268
Human Development & Family Studies					
Human Devlpmnt & Family Stdies	597	633	696	734	730
Total Department	597	633	696	734	730

Institutional Research

Undergraduate Primary Major History

	Undergraduate				
	Spring 2008	Spring 2009	Spring 2010	Spring 2011	Spring 2012
Applied Human Sciences					
School of Education					
Family and Consumer Sciences	0	0	0	0	19
Family and Consumer Sciences Education	0	0	0	0	34
Teacher Licensure	1	0	0	0	0
Teacher Licn - Art	10	2	0	0	0
Teacher Licn - Business Educ	1	0	0	0	0
Teacher Licn - English	5	2	0	0	0
Teacher Licn - Fmly & Csmr Std	1	2	0	0	0
Teacher Licn - French	1	0	0	0	0
Teacher Licn - General Science	19	11	0	0	0
Teacher Licn - German	0	1	0	0	0
Teacher Licn - Mathematics	4	3	0	0	0
Teacher Licn - Music Education	1	2	0	0	0
Teacher Licn - Social Studies	5	6	0	0	0
Teacher Licn - Spanish	2	2	0	0	0
Teacher Licn - Speech	1	0	0	0	0
Teacher Licn - Technology Educ	1	2	0	0	0
Total Department	52	33	0	0	53
School of Social Work					
Social Work	234	227	239	277	302
Total Department	234	227	239	277	302
Total College	3,873	3,917	4,018	3,993	3,893
Business					
Accounting					
Business Administration/Accounting	220	276	274	282	288
Total Department	220	276	274	282	288
Business Intra-College					
Business Administration	453	443	325	371	404
Total Department	453	443	325	371	404
Computer Information Systems					
Information Systems	70	84	182	157	163
Total Department	70	84	182	157	163
Finance & Real Estate					
Finance	337	316	330	339	399
Real Estate	103	89	64	51	40
Total Department	440	405	394	390	439
Management					
Organization and Innovation Management	255	301	353	355	384
Total Department	255	301	353	355	384
Marketing					
Marketing	349	354	339	382	405
Total Department	349	354	339	382	405

Institutional Research

Undergraduate Primary Major History

	Undergraduate				
	Spring 2008	Spring 2009	Spring 2010	Spring 2011	Spring 2012
Business					
Total College	1,787	1,863	1,867	1,937	2,083
Engineering					
Chemical and Biological Engineering					
Chemical & Biological Engineer	143	182	211	229	209
Total Department	143	182	211	229	209
Civil and Environmental Engineering					
Civil Engineering	302	317	324	341	335
Ecological Engineering	0	0	0	0	6
Environmental Engineering	59	74	82	84	72
Soil and Water Resource Engineering	8	6	6	7	3
Total Department	369	397	412	432	416
Electrical and Computer Engineering					
Computer Engineering	58	65	79	73	75
Electrical Engineering	168	158	133	151	177
Lasers and Optical Engineering	1	2	7	10	11
Total Department	227	225	219	234	263
Engineering Intra-College					
Biomedical Engineering with CB	0	0	0	3	28
Biomedical Engineering with EE	0	0	0	2	5
Biomedical Engineering with EL	0	0	0	1	2
Biomedical Engineering with ME	0	0	0	6	45
Engineering Open Option	13	16	31	25	36
Engineering Physics	6	4	2	2	3
Engineering Science	8	17	21	18	17
International Engineering and International Studies	6	3	5	6	6
Space Engineering	50	35	28	31	30
Teacher Education	3	2	1	5	8
Total Department	86	77	88	99	180
Mechanical Engineering					
Mechanical Engineering	544	533	589	641	661
Total Department	544	533	589	641	661
Total College	1,369	1,414	1,519	1,635	1,729
Intra-University					

Institutional Research

Undergraduate Primary Major History

	Undergraduate				
	Spring 2008	Spring 2009	Spring 2010	Spring 2011	Spring 2012
Intra-University					
Provost / Acad Vice President					
Aims Comm Coll Exchange Prog	0	1	1	1	1
CSU Ready for High School	0	0	0	21	5
High School Postsecondary Optn	19	8	10	4	0
International Exchange	15	7	20	19	19
Open Opt Skg Rstrnt & Rsrt Mgt	50	16	1	0	0
Open Option Seeking Art	70	11	3	0	0
Open Option Seeking Business	611	141	8	2	0
Open Option Skg Computer Sci	59	12	1	0	0
Open Option Skg Constr Mgmt	24	5	0	0	0
Open Option Skg Engineering	271	64	13	3	1
Open Option Skg Political Sci	3	0	0	0	0
Open Option Skg Technical Jour	235	58	5	0	0
Undeclared	0	746	871	860	685
Undeclared Agricultural Intrst	0	1	0	0	0
Undeclared ArtHm/Comm/Dsgn Int	0	166	234	207	166
Undeclared Business Interest	0	420	484	513	482
Undeclared Envr/Nat Res Intrst	0	4	19	18	23
Undeclared Health/Life Sci Int	0	124	203	252	212
Undeclared Hmn/Soc Sci Intrst	0	5	5	4	2
Undeclared Phys&Math/Engr Int	0	216	295	309	327
University Open Option	846	166	5	0	0
Visiting International Program	0	0	1	5	11
Total Department	2,203	2,171	2,179	2,218	1,934
Total College	2,203	2,171	2,179	2,218	1,934
Liberal Arts					
Anthropology					
Anthropology	115	119	125	121	96
Archaeology	0	0	0	17	28
Biological Anthropology	0	0	0	10	24
Cultural Anthropology	0	0	0	13	38
Geography	0	0	0	2	3
Total Department	115	119	125	163	189
Art					
Art	261	217	211	201	242
Art Education	28	34	32	38	36
Art History	25	23	29	29	20
Drawing	16	20	18	19	13
Fibers	6	8	9	12	10
Graphic Design	102	144	149	139	120
Metalsmithing	9	11	17	17	15
Painting	21	21	16	14	14
Photo Image Making	29	21	21	24	19
Pottery	5	4	8	6	7
Printmaking	8	5	9	3	6
Sculpture	11	15	13	8	7
Studio	7	22	22	24	30
Total Department	528	545	554	534	539

Institutional Research

Undergraduate Primary Major History

	Undergraduate				
	Spring 2008	Spring 2009	Spring 2010	Spring 2011	Spring 2012
Liberal Arts					
Communication Studies					
Communication Studies	462	480	500	558	635
Media Studies	5	0	0	0	0
Rhetorical Studies	2	0	0	0	0
Teacher Licensure-Speech	5	7	11	9	6
Total Department	474	487	511	567	641
Economics					
Economics	219	241	257	276	323
Total Department	219	241	257	276	323
English					
Creative Writing	140	167	164	158	153
English	67	29	28	23	12
English Education	122	158	160	160	160
Language	9	10	12	11	12
Literature	88	101	92	90	81
Writing	53	54	37	44	44
Total Department	479	519	493	486	462
Ethnic Studies					
Ethnic Studies	0	0	24	30	29
Total Department	0	0	24	30	29
Foreign Languages & Literatures					
French	28	27	25	26	19
German	19	22	16	21	21
Languages, Lit, and Cultures	0	1	0	2	1
Spanish	107	105	119	88	95
Total Department	154	155	160	137	136
History					
History	22	29	17	14	23
Liberal Arts	255	265	248	218	209
Social Studies Teaching	192	178	179	176	157
Total Department	469	472	444	408	389
Journalism & Technical Commnction					
Computer-Mediated Communication	27	35	43	39	18
Journalism and Technical Comm	132	101	82	55	176
News-Editorial	67	80	81	84	38
Public Relations	140	123	133	122	85
Specialized and Technical Communication	26	16	20	24	11
Television News and Video Communication	76	69	86	90	58
Total Department	468	424	445	414	386

Institutional Research

Undergraduate Primary Major History

	Undergraduate				
	Spring 2008	Spring 2009	Spring 2010	Spring 2011	Spring 2012
Liberal Arts					
Liberal Arts Intra-College					
American Studies	1	0	0	0	0
Arts and Humanities	53	21	11	4	0
Arts and Humanities & Engineering Science	0	0	0	1	1
Asian Studies	0	0	0	35	31
Ethnic Studies	12	18	1	1	1
European Studies	0	0	0	51	67
International Studies	135	134	137	0	1
Latin American Studies	0	0	0	39	49
Liberal Arts	5	127	209	204	196
Liberal Arts Open Option	74	5	0	0	0
Middle East and North African Studies	0	0	0	32	39
Social Sciences	158	85	30	5	0
Total Department	438	390	388	372	385
Music, Theatre, & Dance					
Composition	3	4	4	5	3
Dance	30	26	35	32	43
Music	29	26	30	34	36
Music Education	106	108	110	102	88
Music Therapy	36	51	54	58	47
Performance	38	40	32	38	39
Performing Arts	4	0	0	0	0
Pre-Music	14	11	23	12	14
Theatre	51	63	65	81	94
Total Department	311	329	353	362	364
Philosophy					
General Philosophy	34	41	47	44	41
Philosophy	12	7	6	13	7
Philosophy and Religion	21	18	16	13	15
Philosophy, Science, and Technology	7	8	6	10	9
Total Department	74	74	75	80	72
Political Science					
Political Science	370	356	370	363	349
Total Department	370	356	370	363	349
Sociology					
Criminology and Criminal Justice	261	265	263	294	321
Environmental Sociology	0	0	14	25	37
General Sociology	101	111	101	95	102
Sociology	9	10	8	9	11
Total Department	371	386	386	423	471
Total College	4,470	4,497	4,585	4,615	4,735

Institutional Research

Undergraduate Primary Major History

	Undergraduate				
	Spring 2008	Spring 2009	Spring 2010	Spring 2011	Spring 2012
Natural Sciences					
Biochemistry & Molecular Bio					
Biochemistry	160	149	132	150	2
General Biochemistry	0	0	0	0	118
Health and Medical Sciences	0	0	0	0	25
Pre-Pharmacy	0	0	0	0	8
Total Department	160	149	132	150	153
Biology					
Biological Science	699	699	746	791	894
Botany	5	12	12	14	18
Zoology	255	269	259	272	330
Total Department	959	980	1,017	1,077	1,242
Chemistry					
Chemistry	8	11	6	3	0
Chemistry/ACS Certified	111	100	96	108	119
Chemistry/Non-ACS Certified	14	14	11	18	9
Total Department	133	125	113	129	128
Computer Science					
Applied Computing Technology	1	4	4	1	0
Computer Science	181	186	212	211	220
Computing Education	4	1	3	4	2
Computing Technology	84	116	129	119	111
Computing and Human Factors	0	2	6	9	5
Total Department	270	309	354	344	338
Mathematics					
Actuarial Science	33	35	33	40	35
Applied Mathematics	11	9	13	19	17
Computational Mathematics	2	2	2	5	4
General Mathematics	30	24	16	24	29
Mathematics	35	33	27	34	30
Mathematics Education	43	42	38	45	58
Mathematics of Information	2	3	4	3	2
Statistics	5	8	9	14	22
Total Department	161	156	142	184	197
Natural Sciences Intra-College					
Biology Education	33	39	42	36	34
Biology/Natural Resources Education	2	0	0	0	0
Chemistry Education	6	5	4	5	7
Geology Education	2	3	4	4	3
Life Sciences Open Option	165	10	1	0	0
Natural Sciences	7	6	9	6	3
Natural Sciences Open Option	14	1	0	0	0
Physical Science	4	2	6	5	7
Physics Education	3	5	2	3	6
Total Department	236	71	68	59	60

Institutional Research

Undergraduate Primary Major History

	Undergraduate				
	Spring 2008	Spring 2009	Spring 2010	Spring 2011	Spring 2012
Natural Sciences					
Physics					
Applied Physics	4	9	6	9	7
Physics	66	64	71	86	86
Total Department	70	73	77	95	93
Psychology					
General Psychology	0	230	439	644	779
Industrial/Organizational Psychology	0	0	0	4	17
Mind, Brain and Behavior	0	7	28	56	69
Psychology	825	582	359	175	58
Total Department	825	819	826	879	923
Total College	2,814	2,682	2,729	2,917	3,134
Veterinary Medicine and Biomedical Sciences					
Biomedical Sciences					
Biomedical Sciences	241	303	324	317	300
Total Department	241	303	324	317	300
Environmntl & Radiolgiel Health Sci					
Environmental Health	70	78	101	112	112
Total Department	70	78	101	112	112
Microbiology, Immunolgy and Patholgy					
Microbiology	223	208	191	202	211
Total Department	223	208	191	202	211
Vet Med & Biomed Sci Intra-College					
Open Opt Biomedical Sciences	25	0	0	0	0
Total Department	25	0	0	0	0
Total College	559	589	616	631	623
Warner College of Natural Resources					
Ecosystem Science & Sustainability					
Watershed Science	0	0	0	0	54
Total Department	0	0	0	0	54
Fish/Wildlife/Conservation Biology					
Conservation Biology	3	12	21	48	43
Fish, Wildlife & Conserv Biol	61	61	91	67	85
Fisheries and Aquatic Sciences	8	16	22	33	35
Fishery Biology	26	10	7	3	1
Wildlife Biology	148	135	143	175	175
Total Department	246	234	284	326	339

Institutional Research

Undergraduate Primary Major History

	Undergraduate				
	Spring 2008	Spring 2009	Spring 2010	Spring 2011	Spring 2012
Warner College of Natural Resources					
Forest & Rangeland Stewardship					
Conservation and Management	0	0	0	6	18
Forest Biology	8	11	16	15	21
Forest Fire Science	22	31	32	39	32
Forest Management	23	28	28	39	39
Forestry	19	10	5	5	10
Forestry-Business	7	9	6	1	1
Natural Resources Management	108	142	166	215	242
Range and Forest Management	4	3	1	9	6
Rangeland Ecology	2	2	5	0	1
Rangeland Management	1	1	2	0	0
Restoration Ecology	14	17	11	15	22
Watershed Science	22	34	43	51	0
Total Department	230	288	315	395	392
Geosciences					
Environmental Geology	1	9	8	12	10
Geology	60	72	73	87	96
Geophysics	0	0	0	3	8
Hydrogeology	0	0	0	4	5
Total Department	61	81	81	106	119
Human Dimensions of Natural Res.					
Environmental Communication	58	52	45	48	66
Global Tourism	52	54	49	55	47
Natural Resource Tourism	171	173	189	201	178
Natural Resrce Recr & Tourism	16	14	10	4	8
Parks and Protected Area Management	38	38	49	53	50
Total Department	335	331	342	361	349
Natural Res Intra-College					
Environmental Studies Open Opt	17	3	0	0	0
Natural Resources Open Option	8	2	0	0	0
Total Department	25	5	0	0	0
Total College	897	939	1,022	1,188	1,253
University Total	19,083	19,205	19,653	20,304	20,608

Institutional Research

Graduate Primary Major History

	Graduate				
	Spring 2008	Spring 2009	Spring 2010	Spring 2011	Spring 2012
Agricultural Sciences					
Agricultural & Resource Economics					
Agricultural and Resource Econ	31	38	47	42	57
Total Department	31	38	47	42	57
Agricultural Sciences Intra-College					
Agricultural Ext Education	0	2	2	5	5
Agricultural Sciences	21	19	12	17	20
Integrated Resource Management	14	26	17	22	17
Total Department	35	47	31	44	42
Animal Sciences					
Animal Sciences	61	58	59	60	46
Total Department	61	58	59	60	46
Bioagricultural Scs & Pest Mngmnt					
Bioagricultural Sciences	9	17	5	2	2
Entomology	10	7	12	14	9
Pest Management	0	0	1	1	3
Plant Pathology	3	3	8	8	8
Plant Pathology & Weed Science	2	0	0	0	0
Weed Science	2	5	7	12	9
Total Department	26	32	33	37	31
Horticulture & Landscape Archtctr					
Horticulture	21	22	23	28	32
Landscape Architecture	0	0	0	6	11
Total Department	21	22	23	34	43
Soil and Crop Sciences					
Soil and Crop Sciences	34	31	38	35	35
Total Department	34	31	38	35	35
Total College	208	228	231	252	254
Applied Human Sciences					
Applied Human Sciences Intra-Colleg					
Principal Licensure	0	0	14	5	6
Teacher Licn - English	0	0	1	0	0
Teacher Licn - French	0	0	1	0	0
Teacher Licn - Music Education	0	0	0	1	0
Total Department	0	0	16	6	6
Construction Management					
Construction Management	54	58	48	51	30
Total Department	54	58	48	51	30
Design and Merchandising					
Apparel and Merchandising	0	1	12	25	20
Design and Merchandising	24	22	15	0	0
Interior Design	0	0	12	7	6
Total Department	24	23	39	32	26

Institutional Research

Graduate Primary Major History

	Graduate				
	Spring 2008	Spring 2009	Spring 2010	Spring 2011	Spring 2012
Applied Human Sciences					
Food Science & Human Nutrition					
Food Science and Nutrition	85	85	76	85	81
Nutrition and Exercise Science	0	0	0	1	0
Total Department	85	85	76	86	81
Health and Exercise Science					
Exercise Science and Nutrition	0	0	0	1	1
Health and Exercise Science	35	28	28	24	17
Human Bioenergetics	5	8	9	12	11
Total Department	40	36	37	37	29
Human Development & Family Studies					
Applied Developmental Science	0	0	2	8	7
Human Devlpmnt & Family Stdies	16	16	14	14	15
Marriage and Family Therapy	15	17	16	14	15
Total Department	31	33	32	36	37
Occupational Therapy					
Occupational Therapy	100	99	99	93	91
Total Department	100	99	99	93	91
School of Education					
Adult Education and Training	3	12	24	21	19
Community College Leadership	35	32	18	15	10
Counseling and Career Development	13	26	42	46	42
Educ & Human Res Studies	255	120	2	1	0
Educational Leadership, Renewal and Change	8	50	82	76	78
Interdisciplinary Studies	6	17	53	55	40
Organzational Performance and Change	3	14	47	35	34
Principal Licensure	13	8	0	0	0
Research Methodology	2	6	7	7	5
Student Affairs in Higher Educ	38	40	40	40	39
Teacher Licn - English	1	0	0	0	0
Teacher Licn - General Science	1	0	0	0	0
Teacher Licn - Social Studies	1	0	0	0	0
Total Department	379	325	315	296	267
School of Social Work					
Social Work	77	85	77	79	76
Total Department	77	85	77	79	76
Total College	790	744	739	716	643
Business					
Accounting					
Accountancy	0	47	62	61	64
Total Department	0	47	62	61	64

Institutional Research

Graduate Primary Major History

	Graduate				
	Spring 2008	Spring 2009	Spring 2010	Spring 2011	Spring 2012
Business					
Business Intra-College					
Accountancy	46	0	0	0	0
Business Administration	79	97	75	71	75
Computer Information Systems	0	0	0	0	14
Financial Risk Management	0	0	0	9	15
Global, Social and Sustainable Enterprise	20	12	29	25	21
Total Department	145	109	104	105	125
Management					
Management Practice	0	14	48	36	36
Total Department	0	14	48	36	36
Total College	145	170	214	202	225
Engineering					
Atmospheric Science					
Atmospheric Science	81	86	81	84	81
Total Department	81	86	81	84	81
Chemical and Biological Engineering					
Chemical Engineering	23	19	20	23	20
Total Department	23	19	20	23	20
Civil and Environmental Engineering					
Bioresrce & Agricultural Engr	2	2	2	2	0
Civil Engineering	172	163	162	184	186
Total Department	174	165	164	186	186
Electrical and Computer Engineering					
Electrical Engineering	103	90	116	131	148
Total Department	103	90	116	131	148
Engineering Intra-College					
Biomedical Engineering	3	6	6	9	11
Chemical Engineering	1	0	1	3	1
Civil Engineering	3	8	8	8	11
Electrical and Computer Engineering	0	2	2	1	1
Engineering	4	0	0	0	0
Engineering/Svstem Engineering	0	1	5	11	5
Mechanical Engineering	4	9	4	4	6
Systems Engineering	0	0	0	1	5
Total Department	15	26	26	37	40
Mechanical Engineering					
Mechanical Engineering	90	87	92	101	96
Total Department	90	87	92	101	96
Total College	486	473	499	562	571

Institutional Research

Graduate Primary Major History

	Graduate				
	Spring 2008	Spring 2009	Spring 2010	Spring 2011	Spring 2012
Intra-University					
Provost / Acad Vice President					
Bioengineering	3	11	23	28	33
CO School of Public Health	0	2	0	2	2
Cell and Molecular Biology	58	50	50	58	64
Ecology	93	92	106	120	144
Faculty/Staff	1	0	0	0	0
Molc, Cellulr, & Intgr Neurosci	2	3	4	3	4
Total Department	157	158	183	211	247
Total College	157	158	183	211	247
Liberal Arts					
Anthropology					
Anthropology	48	46	49	46	45
International Development	0	0	3	3	3
Total Department	48	46	52	49	48
Art					
Art	21	21	21	18	23
Total Department	21	21	21	18	23
Communication Studies					
Communication Studies	26	27	26	23	23
Total Department	26	27	26	23	23
Economics					
Economics	57	58	51	66	58
Total Department	57	58	51	66	58
English					
Creative Nonfiction	0	0	0	3	7
Creative Writing	28	32	38	40	34
English	106	116	97	86	115
Literature	0	0	0	0	6
Rhetoric and Composition	0	0	2	9	14
Total Department	134	148	137	138	176
Ethnic Studies					
Ethnic Studies	0	0	12	12	19
Total Department	0	0	12	12	19
Foreign Languages & Literatures					
French	5	6	7	8	7
German	2	2	0	0	1
Spanish	16	16	17	15	12
Total Department	23	24	24	23	20

Institutional Research

Graduate Primary Major History

	Graduate				
	Spring 2008	Spring 2009	Spring 2010	Spring 2011	Spring 2012
Liberal Arts					
History					
History	40	45	34	31	20
Liberal Arts	0	0	0	0	1
Public History - Historical Preservation	0	0	0	0	4
Public History - Museum Studies	0	0	0	0	5
Total Department	40	45	34	31	30
Journalism & Technical Commnction					
Public Communication & Tech	0	57	55	59	54
Technical Communication	43	0	0	0	0
Total Department	43	57	55	59	54
Music, Theatre, & Dance					
Music	49	63	72	84	77
Music Education - Conducting	0	0	0	0	2
Total Department	49	63	72	84	79
Philosophy					
Philosophy	25	27	19	19	18
Total Department	25	27	19	19	18
Political Science					
Political Science	44	43	41	38	38
Total Department	44	43	41	38	38
Sociology					
Sociology	36	39	39	39	42
Total Department	36	39	39	39	42
Total College	546	598	583	599	628
Natural Sciences					
Biochemistry & Molecular Bio					
Biochemistry	33	31	36	40	36
Total Department	33	31	36	40	36
Biology					
Botany	16	19	22	21	23
Zoology	23	26	30	23	22
Total Department	39	45	52	44	45
Chemistry					
Chemistry	144	141	132	142	141
Total Department	144	141	132	142	141
Computer Science					
Computer Science	108	93	103	110	112
Total Department	108	93	103	110	112
Mathematics					
Mathematics	59	55	50	47	51
Total Department	59	55	50	47	51

Institutional Research

Graduate Primary Major History

	Graduate				
	Spring 2008	Spring 2009	Spring 2010	Spring 2011	Spring 2012
Natural Sciences					
Physics					
Physics	42	51	53	53	69
Total Department	42	51	53	53	69
Psychology					
Psychology	105	106	102	95	98
Total Department	105	106	102	95	98
Statistics					
Statistics	39	37	34	43	40
Total Department	39	37	34	43	40
Total College	569	559	562	574	592
Veterinary Medicine and Biomedical Sciences					
Biomedical Sciences					
Biomedical Sciences	86	88	95	83	87
Total Department	86	88	95	83	87
Clinical Sciences					
Clinical Sciences	60	60	68	65	59
Total Department	60	60	68	65	59
Environmntl & Radiolgiel Health Sci					
Environmental Health	59	33	4	5	6
Epidemiology	0	3	12	9	11
Health Physics	0	3	9	16	11
Industrial Hygiene	1	3	18	18	23
Radiological Health Sciences	23	19	15	10	13
Toxicology	0	15	40	55	69
Total Department	83	76	98	113	133
Microbiology, Immunolgy and Patholgy					
Microbiology	77	75	66	63	53
Pathology	23	18	19	19	19
Total Department	100	93	85	82	72
Vet Med & Biomed Sci Intra-College					
Doctor of Veterinary Medicine	533	526	537	544	540
Total Department	533	526	537	544	540
Total College	862	843	883	887	891
Warner College of Natural Resources					
Ecosystem Science & Sustainability					
Watershed Science	0	0	0	0	21
Total Department	0	0	0	0	21
Fish/Wildlife/Conservation Biology					
Fish, Wildlife & Conserv Biol	28	29	27	31	30
Total Department	28	29	27	31	30

Institutional Research

Graduate Primary Major History

	Graduate				
	Spring 2008	Spring 2009	Spring 2010	Spring 2011	Spring 2012
Warner College of Natural Resources					
Forest & Rangeland Stewardship					
Conservation Biology	0	0	0	0	2
Ecological Restoration	0	1	2	3	2
Forest Sciences	52	47	52	41	38
Natural Resources Stewardship	13	11	0	1	0
Rangeland Ecosystem Science	18	16	14	14	13
Rangeland Ecosystems	0	0	0	1	0
Spatial Information Systems	0	1	5	4	4
Watershed Science	25	21	21	21	2
Total Department	108	97	94	85	61
Geosciences					
Earth Sciences	14	15	11	0	0
Geosciences	22	34	33	42	48
Watershed Science	0	0	3	5	6
Total Department	36	49	47	47	54
Human Dimensions of Natural Res.					
Conservation Leadership	0	0	0	1	18
Human Dimensions of Nat Rsrces	33	34	30	58	37
Total Department	33	34	30	59	55
Total College	205	209	198	222	221
University Total	3,968	3,982	4,092	4,225	4,272

Application Type, Class, College & Residency

	Freshman		Sophomore		Junior		Senior		Grad. I		Grad. II		Total			
	R	NR	R	NR	R	NR	R	NR	R	NR	R	NR	R	NR	Total	
Agricultural Sciences																
New Freshmen	0	1	0	0	0	0	0	0	0	0	0	0	0	1	1	
Transfers	4	5	8	5	6	4	2	1	0	0	0	0	20	15	35	
Readmits	1	1	2	1	4	0	12	0	0	0	0	0	19	2	21	
Continuing Undergraduates	85	85	155	78	228	97	321	118	0	0	0	0	789	378	1,167	
New/Readmit Graduates	0	0	0	0	0	0	0	0	7	7	1	2	8	9	17	
Continuing Graduates	0	0	0	0	0	0	0	0	94	47	53	43	147	90	237	
Total College	90	92	165	84	238	101	335	119	101	54	54	45	983	495	1,478	
Applied Human Sciences																
New Freshmen	9	0	0	0	0	0	0	0	0	0	0	0	9	0	9	
Transfers	7	2	29	7	16	8	11	2	0	0	0	0	63	19	82	
Readmits	1	2	12	2	19	4	36	2	0	0	0	0	68	10	78	
Continuing Undergraduates	418	96	721	115	833	130	1,242	145	0	0	0	0	3,214	486	3,700	
Non-Degree Undergraduate	0	0	0	0	0	0	23	1	0	0	0	0	23	1	24	
New/Readmit Graduates	0	0	0	0	0	0	0	0	7	5	0	2	7	7	14	
Continuing Graduates	0	0	0	0	0	0	0	0	357	84	151	31	508	115	623	
Non-Degree Graduates	0	0	0	0	0	0	0	0	6	0	0	0	6	0	6	
Total College	435	100	762	124	868	142	1,312	150	370	89	151	33	3,898	638	4,536	
Business																
New Freshmen	2	3	1	0	0	0	0	0	0	0	0	0	3	3	6	
Transfers	0	0	2	0	14	1	1	0	0	0	0	0	17	1	18	
Readmits	1	0	2	2	11	0	11	1	0	0	0	0	25	3	28	
Continuing Undergraduates	259	58	363	64	437	90	655	105	0	0	0	0	1,714	317	2,031	
New/Readmit Graduates	0	0	0	0	0	0	0	0	10	7	0	0	10	7	17	
Continuing Graduates	0	0	0	0	0	0	0	0	162	46	0	0	162	46	208	
Total College	262	61	368	66	462	91	667	106	172	53	0	0	1,931	377	2,308	
Engineering																
New Freshmen	1	1	2	0	0	0	0	0	0	0	0	0	3	1	4	
Transfers	1	0	4	0	9	1	6	2	0	0	0	0	20	3	23	
Readmits	1	0	5	0	4	0	11	1	0	0	0	0	21	1	22	
Continuing Undergraduates	198	75	258	95	266	60	585	143	0	0	0	0	1,307	373	1,680	
New/Readmit Graduates	0	0	0	0	0	0	0	0	5	9	2	10	7	19	26	
Continuing Graduates	0	0	0	0	0	0	0	0	157	147	119	122	276	269	545	
Total College	201	76	269	95	279	61	602	146	162	156	121	132	1,634	666	2,300	
Intra-University																
New Freshmen	20	17	0	0	0	0	0	0	0	0	0	0	20	17	37	
Transfers	34	12	41	9	24	4	6	1	0	0	0	0	105	26	131	
Readmits	17	1	4	1	4	1	8	0	0	0	0	0	33	3	36	
Continuing Undergraduates	822	206	432	91	94	16	29	4	0	0	0	0	1,377	317	1,694	
Non-Degree Undergraduate	6	1	0	4	11	4	8	2	0	0	0	0	25	11	36	
New/Readmit Graduates	0	0	0	0	0	0	0	0	4	3	0	3	4	6	10	
Continuing Graduates	0	0	0	0	0	0	0	0	38	17	129	51	167	68	235	
Non-Degree Graduates	0	0	0	0	0	0	0	0	1	1	0	0	1	1	2	
Total College	899	237	477	105	133	25	51	7	43	21	129	54	1,732	449	2,181	
Liberal Arts																
New Freshmen	9	4	0	0	0	0	0	0	0	0	0	0	9	4	13	
Transfers	14	4	24	7	32	6	5	5	0	0	0	0	75	22	97	
Readmits	3	1	22	1	33	0	46	3	0	0	0	0	104	5	109	
Continuing Undergraduates	466	98	790	133	1,144	179	1,494	212	0	0	0	0	3,894	622	4,516	
New/Readmit Graduates	0	0	0	0	0	0	0	0	49	6	0	0	49	6	55	
Continuing Graduates	0	0	0	0	0	0	0	0	364	121	61	27	425	148	573	
Total College	492	107	836	141	1,209	185	1,545	220	413	127	61	27	4,556	807	5,363	

Institutional Research

Application Type, Class, College & Residency

	Freshman		Sophomore		Junior		Senior		Grad. I		Grad. II		Total			
	R	NR	R	NR	R	NR	R	NR	R	NR	R	NR	R	NR	Total	
Natural Sciences																
New Freshmen	8	2	0	0	1	0	0	0	0	0	0	0	9	2	11	
Transfers	7	1	19	9	19	3	12	1	0	0	0	0	57	14	71	
Readmits	2	0	6	0	10	1	37	2	0	0	0	0	55	3	58	
Continuing Undergraduates	435	141	526	147	616	128	816	185	0	0	0	0	2,393	601	2,994	
New/Readmit Graduates	0	0	0	0	0	0	0	0	1	5	1	4	2	9	11	
Continuing Graduates	0	0	0	0	0	0	0	0	92	53	279	157	371	210	581	
Total College	452	144	551	156	646	132	865	188	93	58	280	161	2,887	839	3,726	
Veterinary Medicine and Biomedical Sciences																
Transfers	0	0	1	0	4	1	3	4	0	0	0	0	8	5	13	
Readmits	0	0	0	0	3	0	9	3	0	0	0	0	12	3	15	
Continuing Undergraduates	45	24	101	30	93	39	204	59	0	0	0	0	443	152	595	
New/Readmit Graduates	0	0	0	0	0	0	0	0	7	6	1	6	8	12	20	
Continuing Graduates	0	0	0	0	0	0	0	0	150	64	86	31	236	95	331	
Prof. Veterinary Medicine	0	0	0	0	0	0	0	0	74	60	223	183	297	243	540	
Total College	45	24	102	30	100	40	216	66	231	130	310	220	1,004	510	1,514	
Warner College of Natural Resources																
New Freshmen	5	0	0	0	0	0	0	0	0	0	0	0	5	0	5	
Transfers	0	0	12	2	16	1	6	1	0	0	0	0	34	4	38	
Readmits	0	0	4	1	7	2	16	1	0	0	0	0	27	4	31	
Continuing Undergraduates	80	53	169	79	268	78	367	85	0	0	0	0	884	295	1,179	
New/Readmit Graduates	0	0	0	0	0	0	0	0	8	3	3	2	11	5	16	
Continuing Graduates	0	0	0	0	0	0	0	0	102	41	51	11	153	52	205	
Total College	85	53	185	82	291	81	389	87	110	44	54	13	1,114	360	1,474	
Total University																
New Freshmen	54	28	3	0	1	0	0	0	0	0	0	0	58	28	86	
Transfers	67	24	140	39	140	29	52	17	0	0	0	0	399	109	508	
Readmits	26	5	57	8	95	8	186	13	0	0	0	0	364	34	398	
Continuing Undergraduates	2,808	836	3,515	832	3,979	817	5,713	1,056	0	0	0	0	16,015	3,541	19,556	
Non-Degree Undergraduate	6	1	0	4	11	4	31	3	0	0	0	0	48	12	60	
Subtotal	2,961	894	3,715	883	4,226	858	5,982	1,089	0	0	0	0	16,884	3,724	20,608	
New/Readmit Graduates	0	0	0	0	0	0	0	0	98	51	8	29	106	80	186	
Continuing Graduates	0	0	0	0	0	0	0	0	1,516	620	929	473	2,445	1,093	3,538	
Non-Degree Graduates	0	0	0	0	0	0	0	0	7	1	0	0	7	1	8	
Prof. Veterinary Medicine	0	0	0	0	0	0	0	0	74	60	223	183	297	243	540	
Subtotal	0	0	0	0	0	0	0	0	1,695	732	1,160	685	2,855	1,417	4,272	
Total University	2,961	894	3,715	883	4,226	858	5,982	1,089	1,695	732	1,160	685	19,739	5,141	24,880	

Institutional Research

College, Class, Ethnicity & Race

*This report uses the new Federal Ethnicity/Race categories effective Fall 2010

	Non-Hispanic/Latino						Multi-Racial	Minority Subtotal	Inter-National	No-Response	Total
	Hispanic/Latino	Native American	Black	Asian	Hawaiian/Pac.Islander	White					
Agricultural Sciences											
Freshmen	14	3	4	2	0	140	8	31	1	10	182
Sophomore	13	1	6	2	0	196	9	31	2	20	249
Junior	20	1	0	0	1	295	4	26	3	15	339
Senior	19	1	0	4	2	388	9	35	7	24	454
Subtotal	66	6	10	8	3	1,019	30	123	13	69	1,224
Graduate I	4	0	4	0	0	102	2	10	22	21	155
Graduate II	4	3	3	0	0	46	2	12	33	8	99
Subtotal	8	3	7	0	0	148	4	22	55	29	254
Total College	74	9	17	8	3	1,167	34	145	68	98	1,478
Applied Human Sciences											
Freshmen	72	1	21	5	0	393	18	117	4	21	535
Sophomore	87	2	30	15	2	698	16	152	3	33	886
Junior	95	9	26	19	2	785	22	173	3	49	1,010
Senior	95	7	19	20	2	1,220	37	180	12	50	1,462
Subtotal	349	19	96	59	6	3,096	93	622	22	153	3,893
Graduate I	22	4	9	10	1	354	10	56	11	38	459
Graduate II	20	3	2	0	0	120	2	27	27	10	184
Subtotal	42	7	11	10	1	474	12	83	38	48	643
Total College	391	26	107	69	7	3,570	105	705	60	201	4,536
Business											
Freshmen	18	1	4	3	1	271	8	35	4	13	323
Sophomore	30	1	5	6	0	356	11	53	10	15	434
Junior	44	0	9	12	0	413	16	81	32	27	553
Senior	51	5	13	14	1	603	14	98	25	47	773
Subtotal	143	7	31	35	2	1,643	49	267	71	102	2,083
Graduate I	15	0	4	8	2	134	3	32	39	20	225
Subtotal	15	0	4	8	2	134	3	32	39	20	225
Total College	158	7	35	43	4	1,777	52	299	110	122	2,308
Engineering											
Freshmen	21	1	3	8	1	219	4	38	6	14	277
Sophomore	16	0	2	9	0	275	12	39	26	24	364
Junior	13	1	3	9	1	278	5	32	11	19	340
Senior	46	6	7	12	1	567	13	85	52	44	748
Subtotal	96	8	15	38	3	1,339	34	194	95	101	1,729
Graduate I	16	1	2	4	0	162	6	29	94	33	318
Graduate II	8	0	2	6	1	110	4	21	105	17	253
Subtotal	24	1	4	10	1	272	10	50	199	50	571
Total College	120	9	19	48	4	1,611	44	244	294	151	2,300
Intra-University											
Freshmen	125	4	45	27	2	792	31	234	57	53	1,136
Sophomore	59	1	26	13	1	417	14	114	22	29	582
Junior	20	2	1	2	1	103	5	31	17	7	158
Senior	2	1	0	3	0	35	1	7	11	5	58
Subtotal	206	8	72	45	4	1,347	51	386	107	94	1,934
Graduate I	3	0	0	0	0	39	1	4	8	13	64
Graduate II	10	0	3	7	0	114	2	22	28	19	183
Subtotal	13	0	3	7	0	153	3	26	36	32	247
Total College	219	8	75	52	4	1,500	54	412	143	126	2,181

Institutional Research

College, Class, Ethnicity & Race

*This report uses the new Federal Ethnicity/Race categories effective Fall 2010

	Non-Hispanic/Latino						Multi-Racial	Minority Subtotal	Inter-National	No-Response	Total
	Hispanic/Latino	Native American	Black	Asian	Hawaiian/Pac.Islander	White					
Liberal Arts											
Freshmen	69	2	17	9	0	435	27	124	6	34	599
Sophomore	86	3	28	13	2	743	39	171	2	61	977
Junior	135	4	31	22	3	1,065	45	240	12	77	1,394
Senior	133	4	39	30	1	1,361	51	258	46	100	1,765
Subtotal	423	13	115	74	6	3,604	162	793	66	272	4,735
Graduate I	34	1	3	5	0	390	8	51	42	57	540
Graduate II	6	0	0	0	0	55	1	7	16	10	88
Subtotal	40	1	3	5	0	445	9	58	58	67	628
Total College	463	14	118	79	6	4,049	171	851	124	339	5,363
Natural Sciences											
Freshmen	75	3	24	12	1	408	31	146	10	32	596
Sophomore	66	1	20	19	1	521	24	131	10	45	707
Junior	60	5	13	13	0	590	27	118	18	52	778
Senior	82	3	11	22	3	789	28	149	33	82	1,053
Subtotal	283	12	68	66	5	2,308	110	544	71	211	3,134
Graduate I	11	0	1	1	0	86	2	15	35	15	151
Graduate II	20	3	4	16	0	257	11	54	104	26	441
Subtotal	31	3	5	17	0	343	13	69	139	41	592
Total College	314	15	73	83	5	2,651	123	613	210	252	3,726
Veterinary Medicine and Biomedical Sciences											
Freshmen	5	1	1	3	0	50	4	14	1	4	69
Sophomore	15	0	2	5	0	95	5	27	3	7	132
Junior	8	0	2	3	1	104	7	21	2	13	140
Senior	17	0	3	8	0	230	6	34	4	14	282
Subtotal	45	1	8	19	1	479	22	96	10	38	623
Graduate I	17	0	2	3	0	146	5	27	17	37	227
Graduate II	11	1	0	4	0	73	1	17	23	11	124
Vet Med	47	2	1	19	0	410	19	88	1	41	540
Subtotal	75	3	3	26	0	629	25	132	41	89	891
Total College	120	4	11	45	1	1,108	47	228	51	127	1,514
Warner College of Natural Resources											
Freshmen	12	1	0	0	0	109	5	18	1	10	138
Sophomore	15	3	1	4	1	226	8	32	0	9	267
Junior	19	0	9	0	2	311	5	35	2	24	372
Senior	14	3	4	4	0	401	10	35	3	37	476
Subtotal	60	7	14	8	3	1,047	28	120	6	80	1,253
Graduate I	8	2	0	2	0	111	1	13	15	15	154
Graduate II	4	0	1	0	0	47	1	6	9	5	67
Subtotal	12	2	1	2	0	158	2	19	24	20	221
Total College	72	9	15	10	3	1,205	30	139	30	100	1,474
Total University											
Freshmen	411	17	119	69	5	2,817	136	757	90	191	3,855
Sophomore	387	12	120	86	7	3,527	138	750	78	243	4,598
Junior	414	22	94	80	11	3,944	136	757	100	283	5,084
Senior	459	30	96	117	10	5,594	169	881	193	403	7,071
Subtotal	1,671	81	429	352	33	15,882	579	3,145	461	1,120	20,608
Graduate I	130	8	25	33	3	1,524	38	237	283	249	2,293
Graduate II	83	10	15	33	1	822	24	166	345	106	1,439
Vet Med	47	2	1	19	0	410	19	88	1	41	540
Subtotal	260	20	41	85	4	2,756	81	491	629	396	4,272
Total University	1,931	101	470	437	37	18,638	660	3,636	1,090	1,516	24,880

Institutional Research

Department, Gender, Ethnicity & Race

*This report uses the new Federal Ethnicity/Race categories effective Fall 2010.

	Hispanic/ Latino	Non-Hispanic/Latino					Multi- Racial	Inter- National	No Response	Total
		Native American	Black	Asian American	Hawaiian/ Pac Islander	White				
Agricultural Sciences										
Agricultural & Resource Economics										
Undergraduate Men	4	0	0	0	0	99	3	1	6	113
Undergraduate Women	3	1	1	1	0	66	2	0	6	80
Graduate Men	0	0	1	0	0	19	1	11	4	36
Graduate Women	0	0	0	0	0	12	0	8	1	21
Total Department	7	1	2	1	0	196	6	20	17	250
Agricultural Sciences Intra-College										
Graduate Men	0	0	1	0	0	15	0	0	1	17
Graduate Women	2	0	0	0	0	18	1	2	2	25
Total Department	2	0	1	0	0	33	1	2	3	42
Animal Sciences										
Undergraduate Men	7	1	0	1	1	65	1	5	1	82
Undergraduate Women	33	4	7	3	2	450	16	2	22	539
Graduate Men	1	0	0	0	0	11	0	5	0	17
Graduate Women	1	1	1	0	0	14	0	6	6	29
Total Department	42	6	8	4	3	540	17	18	29	667
Bioagricultural Scs & Pest Mngmnt										
Graduate Men	1	0	1	0	0	10	0	2	2	16
Graduate Women	0	1	0	0	0	10	0	2	2	15
Total Department	1	1	1	0	0	20	0	4	4	31
Horticulture & Landscape Archtctr										
Undergraduate Men	12	0	2	1	0	199	5	3	17	239
Undergraduate Women	2	0	0	2	0	68	1	1	10	84
Graduate Men	1	0	1	0	0	9	1	5	4	21
Graduate Women	2	1	0	0	0	15	1	3	0	22
Total Department	17	1	3	3	0	291	8	12	31	366
Soil and Crop Sciences										
Undergraduate Men	3	0	0	0	0	43	0	0	6	52
Undergraduate Women	2	0	0	0	0	29	2	1	1	35
Graduate Men	0	0	2	0	0	7	0	9	5	23
Graduate Women	0	0	0	0	0	8	0	2	2	12
Total Department	5	0	2	0	0	87	2	12	14	122
Total College	74	9	17	8	3	1,167	34	68	98	1,478
Applied Human Sciences										
Applied Human Sciences Intra-Colleg										
Undergraduate Men	1	0	0	1	0	9	0	0	1	12
Undergraduate Women	0	1	0	0	0	10	0	1	0	12
Graduate Men	0	0	0	0	0	1	0	0	1	2
Graduate Women	1	0	0	0	0	3	0	0	0	4
Total Department	2	1	0	1	0	23	0	1	2	30
Construction Management										
Undergraduate Men	34	2	8	3	0	404	6	3	24	484
Undergraduate Women	3	0	1	1	0	46	1	0	2	54
Graduate Men	0	0	0	0	0	20	0	1	2	23
Graduate Women	0	0	0	0	0	6	0	1	0	7
Total Department	37	2	9	4	0	476	7	5	28	568

Institutional Research

Department, Gender, Ethnicity & Race

*This report uses the new Federal Ethnicity/Race categories effective Fall 2010.

	Hispanic/ Latino	Non-Hispanic/Latino					Inter- National	No Response	Total	
		Native American	Black	Asian American	Hawaiian/ Pac Islander	White				
Applied Human Sciences										
Design and Merchandising										
Undergraduate Men	3	1	1	2	0	27	2	0	1	37
Undergraduate Women	42	2	11	9	0	342	12	4	15	437
Graduate Men	0	0	0	0	0	1	0	0	0	1
Graduate Women	1	1	2	0	0	15	2	2	2	25
Total Department	46	4	14	11	0	385	16	6	18	500
Food Science & Human Nutrition										
Undergraduate Men	13	0	1	3	0	86	3	2	7	115
Undergraduate Women	25	4	4	5	0	320	11	8	12	389
Graduate Men	0	0	0	0	0	14	0	3	2	19
Graduate Women	3	0	1	2	0	50	1	1	4	62
Total Department	41	4	6	10	0	470	15	14	25	585
Health and Exercise Science										
Undergraduate Men	60	1	20	15	1	449	22	1	22	591
Undergraduate Women	60	2	17	13	2	546	8	0	29	677
Graduate Men	0	0	0	0	0	13	0	0	1	14
Graduate Women	1	0	0	0	0	10	0	2	2	15
Total Department	121	3	37	28	3	1,018	30	3	54	1,297
Human Development & Family Studies										
Undergraduate Men	7	0	4	0	0	38	0	0	1	50
Undergraduate Women	52	4	16	6	3	556	18	2	23	680
Graduate Men	0	0	0	0	0	4	0	0	0	4
Graduate Women	0	0	1	0	0	26	1	3	2	33
Total Department	59	4	21	6	3	624	19	5	26	767
Occupational Therapy										
Graduate Men	0	0	0	0	0	5	0	0	0	5
Graduate Women	0	0	2	1	1	69	4	0	9	86
Total Department	0	0	2	1	1	74	4	0	9	91
School of Education										
Undergraduate Men	1	0	0	0	0	1	0	0	0	2
Undergraduate Women	5	0	0	0	0	42	4	0	0	51
Graduate Men	8	3	2	2	0	66	2	10	6	99
Graduate Women	22	1	3	4	0	115	1	12	10	168
Total Department	36	4	5	6	0	224	7	22	16	320
School of Social Work										
Undergraduate Men	1	1	3	0	0	16	1	0	4	26
Undergraduate Women	42	1	10	1	0	204	5	1	12	276
Graduate Men	1	1	0	0	0	6	0	1	0	9
Graduate Women	5	1	0	1	0	50	1	2	7	67
Total Department	49	4	13	2	0	276	7	4	23	378
Total College	391	26	107	69	7	3,570	105	60	201	4,536
Business										
Accounting										
Undergraduate Men	10	1	3	2	0	103	2	5	11	137
Undergraduate Women	16	1	3	7	0	112	2	5	5	151
Graduate Men	1	0	1	1	0	16	0	2	3	24
Graduate Women	5	0	0	2	0	26	0	4	3	40
Total Department	32	2	7	12	0	257	4	16	22	352

Institutional Research

Department, Gender, Ethnicity & Race

*This report uses the new Federal Ethnicity/Race categories effective Fall 2010.

	Hispanic/ Latino	Non-Hispanic/Latino					Multi- Racial	Inter- National	No Response	Total
		Native American	Black	Asian American	Hawaiian/ Pac Islander	White				
Business										
Business Intra-College										
Undergraduate Men	11	1	1	3	0	208	7	2	13	246
Undergraduate Women	14	0	1	1	1	125	6	2	8	158
Graduate Men	1	0	1	2	2	44	2	17	8	77
Graduate Women	4	0	0	2	0	26	1	11	4	48
Total Department	30	1	3	8	3	403	16	32	33	529
Computer Information Systems										
Undergraduate Men	1	0	0	5	0	84	6	8	7	111
Undergraduate Women	4	0	1	1	0	43	0	2	1	52
Total Department	5	0	1	6	0	127	6	10	8	163
Finance & Real Estate										
Undergraduate Men	23	1	4	3	0	252	5	21	15	324
Undergraduate Women	4	1	1	3	0	86	0	16	4	115
Total Department	27	2	5	6	0	338	5	37	19	439
Management										
Undergraduate Men	19	1	6	3	1	193	1	7	13	244
Undergraduate Women	15	0	4	2	0	107	3	2	7	140
Graduate Men	2	0	2	1	0	9	0	3	1	18
Graduate Women	2	0	0	0	0	13	0	2	1	18
Total Department	38	1	12	6	1	322	4	14	22	420
Marketing										
Undergraduate Men	11	1	3	1	0	146	5	1	10	178
Undergraduate Women	15	0	4	4	0	184	12	0	8	227
Total Department	26	1	7	5	0	330	17	1	18	405
Total College	158	7	35	43	4	1,777	52	110	122	2,308
Engineering										
Atmospheric Science										
Graduate Men	6	0	2	0	0	36	3	2	3	52
Graduate Women	2	0	0	0	0	21	0	2	4	29
Total Department	8	0	2	0	0	57	3	4	7	81
Chemical and Biological Engineering										
Undergraduate Men	3	2	2	4	0	102	1	23	9	146
Undergraduate Women	6	0	1	1	0	46	1	5	3	63
Graduate Men	0	0	0	1	0	8	0	4	1	14
Graduate Women	0	0	0	0	0	1	0	5	0	6
Total Department	9	2	3	6	0	157	2	37	13	229
Civil and Environmental Engineering										
Undergraduate Men	20	2	1	3	0	245	7	13	15	306
Undergraduate Women	5	1	1	3	0	90	2	3	5	110
Graduate Men	2	1	1	3	0	65	1	51	12	136
Graduate Women	1	0	1	1	0	26	1	14	6	50
Total Department	28	4	4	10	0	426	11	81	38	602
Electrical and Computer Engineering										
Undergraduate Men	13	3	4	2	0	175	3	21	14	235
Undergraduate Women	3	0	3	0	0	11	3	5	3	28
Graduate Men	5	0	0	2	0	30	3	74	10	124
Graduate Women	1	0	0	0	0	2	0	19	2	24
Total Department	22	3	7	4	0	218	9	119	29	411

Institutional Research

Department, Gender, Ethnicity & Race

*This report uses the new Federal Ethnicity/Race categories effective Fall 2010.

	Hispanic/ Latino	Non-Hispanic/Latino					Multi- Racial	Inter- National	No Response	Total
		Native American	Black	Asian American	Hawaiian/ Pac Islander	White				
Engineering										
Engineering Intra-College										
Undergraduate Men	9	0	2	4	1	96	4	2	14	132
Undergraduate Women	1	0	0	1	0	41	1	0	4	48
Graduate Men	2	0	0	1	0	17	1	4	6	31
Graduate Women	0	0	0	0	0	7	0	1	1	9
Total Department	12	0	2	6	1	161	6	7	25	220
Mechanical Engineering										
Undergraduate Men	29	0	1	19	2	483	10	23	29	596
Undergraduate Women	7	0	0	1	0	50	2	0	5	65
Graduate Men	5	0	0	1	1	53	1	21	3	85
Graduate Women	0	0	0	1	0	6	0	2	2	11
Total Department	41	0	1	22	3	592	13	46	39	757
Total College	120	9	19	48	4	1,611	44	294	151	2,300
Intra-University										
Provost / Acad Vice President										
Undergraduate Men	101	5	47	30	3	786	31	84	61	1,148
Undergraduate Women	105	3	25	15	1	561	20	23	33	786
Graduate Men	5	0	2	1	0	73	1	19	17	118
Graduate Women	8	0	1	6	0	80	2	17	15	129
Total Department	219	8	75	52	4	1,500	54	143	126	2,181
Total College	219	8	75	52	4	1,500	54	143	126	2,181
Liberal Arts										
Anthropology										
Undergraduate Men	7	0	0	1	0	42	3	0	6	59
Undergraduate Women	8	0	3	2	0	98	5	0	14	130
Graduate Men	0	0	0	2	0	20	0	0	2	24
Graduate Women	2	0	0	0	0	21	0	0	1	24
Total Department	17	0	3	5	0	181	8	0	23	237
Art										
Undergraduate Men	12	0	0	5	0	115	7	0	7	146
Undergraduate Women	30	2	2	6	1	313	13	0	26	393
Graduate Men	2	0	0	0	0	3	0	0	1	6
Graduate Women	0	0	0	0	0	14	0	1	2	17
Total Department	44	2	2	11	1	445	20	1	36	562
Communication Studies										
Undergraduate Men	26	2	19	2	2	219	13	0	13	296
Undergraduate Women	29	2	16	4	0	268	11	1	14	345
Graduate Men	0	0	0	0	0	4	0	0	2	6
Graduate Women	0	0	0	1	0	12	0	2	2	17
Total Department	55	4	35	7	2	503	24	3	31	664
Economics										
Undergraduate Men	23	0	4	4	0	187	6	21	13	258
Undergraduate Women	2	0	1	1	0	34	0	25	2	65
Graduate Men	3	0	0	0	0	26	0	14	3	46
Graduate Women	2	0	0	0	0	4	0	2	4	12
Total Department	30	0	5	5	0	251	6	62	22	381

Institutional Research

Department, Gender, Ethnicity & Race

*This report uses the new Federal Ethnicity/Race categories effective Fall 2010.

	Hispanic/ Latino	Non-Hispanic/Latino					Multi- Racial	Inter- National	No Response	Total
		Native American	Black	Asian American	Hawaiian/ Pac Islander	White				
Liberal Arts										
English										
Undergraduate Men	15	0	1	2	0	121	3	1	10	153
Undergraduate Women	16	3	4	2	0	256	10	0	18	309
Graduate Men	3	0	0	1	0	45	1	8	5	63
Graduate Women	8	1	1	0	0	77	1	11	14	113
Total Department	42	4	6	5	0	499	15	20	47	638
Ethnic Studies										
Undergraduate Men	3	0	2	1	0	3	0	0	0	9
Undergraduate Women	6	0	1	0	0	8	3	0	2	20
Graduate Men	1	0	0	0	0	5	1	0	0	7
Graduate Women	5	0	1	0	0	5	0	1	0	12
Total Department	15	0	4	1	0	21	4	1	2	48
Foreign Languages & Literatures										
Undergraduate Men	5	0	0	0	0	32	3	0	0	40
Undergraduate Women	17	0	0	1	0	66	3	1	8	96
Graduate Men	1	0	0	0	0	3	0	0	2	6
Graduate Women	1	0	0	0	0	9	0	3	1	14
Total Department	24	0	0	1	0	110	6	4	11	156
History										
Undergraduate Men	15	0	2	3	1	188	9	0	11	229
Undergraduate Women	14	0	1	2	0	129	6	0	8	160
Graduate Men	0	0	0	0	0	6	0	0	2	8
Graduate Women	1	0	0	0	0	18	0	0	3	22
Total Department	30	0	3	5	1	341	15	0	24	419
Journalism & Technical Commncion										
Undergraduate Men	15	1	6	0	0	91	2	0	7	122
Undergraduate Women	18	0	8	7	0	216	5	2	8	264
Graduate Men	0	0	0	0	0	9	1	2	3	15
Graduate Women	3	0	0	0	0	29	1	3	3	39
Total Department	36	1	14	7	0	345	9	7	21	440
Liberal Arts Intra-College										
Undergraduate Men	9	0	10	8	0	107	4	0	12	150
Undergraduate Women	24	0	7	4	1	164	10	3	22	235
Total Department	33	0	17	12	1	271	14	3	34	385
Music, Theatre, & Dance										
Undergraduate Men	8	0	0	2	0	108	6	2	10	136
Undergraduate Women	16	1	1	3	0	186	6	5	10	228
Graduate Men	3	0	0	1	0	21	0	0	1	26
Graduate Women	2	0	1	0	0	37	1	9	3	53
Total Department	29	1	2	6	0	352	13	16	24	443
Philosophy										
Undergraduate Men	4	0	1	1	0	47	0	0	3	56
Undergraduate Women	1	0	0	0	0	13	2	0	0	16
Graduate Men	2	0	0	0	0	11	0	0	1	14
Graduate Women	0	0	0	0	0	3	0	0	1	4
Total Department	7	0	1	1	0	74	2	0	5	90
Political Science										
Undergraduate Men	26	1	5	5	0	156	7	2	18	220
Undergraduate Women	18	1	6	2	0	95	2	0	5	129
Graduate Men	0	0	0	0	0	18	0	0	4	22
Graduate Women	0	0	0	0	0	11	1	0	4	16
Total Department	44	2	11	7	0	280	10	2	31	387

Institutional Research

Department, Gender, Ethnicity & Race

*This report uses the new Federal Ethnicity/Race categories effective Fall 2010.

	Hispanic/ Latino	Non-Hispanic/Latino					Multi- Racial	Inter- National	No Response	Total
		Native American	Black	Asian American	Hawaiian/ Pac Islander	White				
Liberal Arts										
Sociology										
Undergraduate Men	30	0	7	5	1	190	10	0	17	260
Undergraduate Women	26	0	8	1	0	152	13	3	8	211
Graduate Men	0	0	0	0	0	14	0	0	1	15
Graduate Women	1	0	0	0	0	20	2	2	2	27
Total Department	57	0	15	6	1	376	25	5	28	513
Total College	463	14	118	79	6	4,049	171	124	339	5,363
Natural Sciences										
Biochemistry & Molecular Bio										
Undergraduate Men	4	0	3	6	0	48	2	2	9	74
Undergraduate Women	3	0	1	8	0	58	3	2	4	79
Graduate Men	2	0	0	0	0	10	0	6	0	18
Graduate Women	0	0	0	0	0	9	0	7	2	18
Total Department	9	0	4	14	0	125	5	17	15	189
Biology										
Undergraduate Men	40	2	10	11	1	274	8	5	36	387
Undergraduate Women	88	2	17	13	1	628	43	9	54	855
Graduate Men	2	0	0	0	0	11	0	5	1	19
Graduate Women	2	0	0	3	0	13	2	1	5	26
Total Department	132	4	27	27	2	926	53	20	96	1,287
Chemistry										
Undergraduate Men	8	0	1	0	0	65	1	3	5	83
Undergraduate Women	3	1	0	3	0	31	3	2	2	45
Graduate Men	2	2	0	2	0	62	3	7	9	87
Graduate Women	4	0	1	2	0	38	2	4	3	54
Total Department	17	3	2	7	0	196	9	16	19	269
Computer Science										
Undergraduate Men	17	1	6	8	0	233	7	17	20	309
Undergraduate Women	4	0	1	0	0	15	0	6	3	29
Graduate Men	1	0	0	1	0	30	0	54	5	91
Graduate Women	1	0	0	0	0	4	0	14	2	21
Total Department	23	1	7	9	0	282	7	91	30	450
Mathematics										
Undergraduate Men	5	0	1	1	0	90	3	7	8	115
Undergraduate Women	4	0	2	2	0	58	3	6	7	82
Graduate Men	1	0	1	0	0	23	0	4	3	32
Graduate Women	1	0	0	1	0	15	0	2	0	19
Total Department	11	0	4	4	0	186	6	19	18	248
Natural Sciences Intra-College										
Undergraduate Men	1	0	1	0	0	26	0	0	2	30
Undergraduate Women	4	1	0	2	1	20	1	0	1	30
Total Department	5	1	1	2	1	46	1	0	3	60
Physics										
Undergraduate Men	3	1	0	0	0	67	4	1	6	82
Undergraduate Women	0	0	0	0	0	9	1	0	1	11
Graduate Men	1	0	1	2	0	32	3	14	4	57
Graduate Women	1	0	0	0	0	7	0	3	1	12
Total Department	5	1	1	2	0	115	8	18	12	162

Institutional Research

Department, Gender, Ethnicity & Race

*This report uses the new Federal Ethnicity/Race categories effective Fall 2010.

	Hispanic/ Latino	Non-Hispanic/Latino					Multi- Racial	Inter- National	No Response	Total
		Native American	Black	Asian American	Hawaiian/ Pac Islander	White				
Natural Sciences										
Psychology										
Undergraduate Men	32	3	10	7	1	198	11	2	19	283
Undergraduate Women	67	1	15	5	1	488	20	9	34	640
Graduate Men	3	0	0	2	0	21	2	0	2	30
Graduate Women	7	1	2	3	0	49	1	4	1	68
Total Department	109	5	27	17	2	756	34	15	56	1,021
Statistics										
Graduate Men	3	0	0	0	0	13	0	5	3	24
Graduate Women	0	0	0	1	0	6	0	9	0	16
Total Department	3	0	0	1	0	19	0	14	3	40
Total College	314	15	73	83	5	2,651	123	210	252	3,726
Veterinary Medicine and Biomedical Sciences										
Biomedical Sciences										
Undergraduate Men	7	0	1	2	0	52	4	2	7	75
Undergraduate Women	12	0	3	7	1	183	6	1	12	225
Graduate Men	6	0	0	0	0	22	1	2	2	33
Graduate Women	4	1	0	1	0	44	0	1	3	54
Total Department	29	1	4	10	1	301	11	6	24	387
Clinical Sciences										
Graduate Men	0	0	0	1	0	11	0	10	2	24
Graduate Women	1	0	0	1	0	18	0	10	5	35
Total Department	1	0	0	2	0	29	0	20	7	59
Environmntl & Radiolgiel Health Sci										
Undergraduate Men	6	0	0	1	0	32	4	2	6	51
Undergraduate Women	5	0	2	4	0	46	2	0	2	61
Graduate Men	1	0	1	1	0	38	1	1	13	56
Graduate Women	9	0	1	1	0	41	4	6	15	77
Total Department	21	0	4	7	0	157	11	9	36	245
Microbiology, Immunology and Patholgy										
Undergraduate Men	3	1	1	2	0	57	3	1	6	74
Undergraduate Women	12	0	1	3	0	109	3	4	5	137
Graduate Men	2	0	0	1	0	13	0	1	4	21
Graduate Women	5	0	0	1	0	32	0	9	4	51
Total Department	22	1	2	7	0	211	6	15	19	283
Vet Med & Biomed Sci Intra-College										
Prof Vet Med Men	10	1	1	3	0	80	3	0	10	108
Prof Vet Med Women	37	1	0	16	0	330	16	1	31	432
Total Department	47	2	1	19	0	410	19	1	41	540
Total College	120	4	11	45	1	1,108	47	51	127	1,514
Warner College of Natural Resources										
Ecosystem Science & Sustainability										
Undergraduate Men	3	0	1	0	0	31	1	0	3	39
Undergraduate Women	1	0	0	0	0	12	0	1	1	15
Graduate Men	1	0	0	1	0	9	0	0	1	12
Graduate Women	0	0	0	0	0	6	0	0	3	9
Total Department	5	0	1	1	0	58	1	1	8	75

Institutional Research

Department, Gender, Ethnicity & Race

*This report uses the new Federal Ethnicity/Race categories effective Fall 2010.

	Hispanic/ Latino	Non-Hispanic/Latino					Multi- Racial	Inter- National	No Response	Total
		Native American	Black	Asian American	Hawaiian/ Pac Islander	White				
Warner College of Natural Resources										
Fish/Wildlife/Conservation Biology										
Undergraduate Men	7	0	0	0	0	162	2	0	13	184
Undergraduate Women	13	2	4	2	0	115	9	0	10	155
Graduate Men	0	0	0	0	0	17	0	0	3	20
Graduate Women	2	0	0	0	0	7	0	0	1	10
Total Department	22	2	4	2	0	301	11	0	27	369
Forest & Rangeland Stewardship										
Undergraduate Men	14	3	1	1	0	234	7	2	18	280
Undergraduate Women	7	1	0	0	1	88	2	2	11	112
Graduate Men	3	1	0	0	0	25	0	7	2	38
Graduate Women	0	0	0	0	0	17	0	4	2	23
Total Department	24	5	1	1	1	364	9	15	33	453
Geosciences										
Undergraduate Men	2	1	2	0	0	73	3	0	8	89
Undergraduate Women	3	0	0	1	1	25	0	0	0	30
Graduate Men	0	1	0	0	0	25	0	3	1	30
Graduate Women	2	0	0	1	0	14	1	4	2	24
Total Department	7	2	2	2	1	137	4	7	11	173
Human Dimensions of Natural Res.										
Undergraduate Men	5	0	3	2	1	180	2	0	10	203
Undergraduate Women	5	0	3	2	0	127	2	1	6	146
Graduate Men	3	0	1	0	0	16	1	3	2	26
Graduate Women	1	0	0	0	0	22	0	3	3	29
Total Department	14	0	7	4	1	345	5	7	21	404
Total College	72	9	15	10	3	1,205	30	30	100	1,474
Total University										
Undergraduate Men	751	39	211	185	16	7,737	260	295	604	10,098
Undergraduate Women	920	42	218	167	17	8,145	319	166	516	10,510
Graduate Men	87	9	21	30	3	1,115	30	390	176	1,861
Graduate Women	126	9	19	36	1	1,231	32	238	179	1,871
Prof Vet Med Men	10	1	1	3	0	80	3	0	10	108
Prof Vet Med Women	37	1	0	16	0	330	16	1	31	432
Total University	1,931	101	470	437	37	18,638	660	1,090	1,516	24,880

Institutional Research

Full/Part-Time Status by College & Gender

	Full-Time			Part-Time			Total		
	Men	Women	Total	Men	Women	Total	Men	Women	Total
Undergraduate									
Agricultural Sciences	442	681	1,123	44	57	101	486	738	1,224
Applied Human Sciences	1,141	2,313	3,454	176	263	439	1,317	2,576	3,893
Business	1,181	791	1,972	59	52	111	1,240	843	2,083
Engineering	1,268	295	1,563	147	19	166	1,415	314	1,729
Intra-University	1,051	737	1,788	97	49	146	1,148	786	1,934
Liberal Arts	1,937	2,388	4,325	197	213	410	2,134	2,601	4,735
Natural Sciences	1,208	1,661	2,869	155	110	265	1,363	1,771	3,134
Veterinary Medicine and Biomedical Sciences	183	395	578	17	28	45	200	423	623
Warner College of Natural Resources	725	415	1,140	70	43	113	795	458	1,253
Total Undergraduates	9,136	9,676	18,812	962	834	1,796	10,098	10,510	20,608
Graduate									
Agricultural Sciences	71	67	138	59	57	116	130	124	254
Applied Human Sciences	71	283	354	105	184	289	176	467	643
Business	62	66	128	57	40	97	119	106	225
Engineering	187	61	248	255	68	323	442	129	571
Intra-University	59	67	126	59	62	121	118	129	247
Liberal Arts	152	213	365	106	157	263	258	370	628
Natural Sciences	155	115	270	203	119	322	358	234	592
Veterinary Medicine and Biomedical Sciences	81	140	221	53	77	130	134	217	351
Warner College of Natural Resources	42	41	83	84	54	138	126	95	221
Total Graduates	880	1,053	1,933	981	818	1,799	1,861	1,871	3,732
Professional Veterinary Medicine									
Veterinary Medicine and Biomedical Sciences	108	432	540	0	0	0	108	432	540
Total Graduates	108	432	540	0	0	0	108	432	540
Total University									
Agricultural Sciences	513	748	1,261	103	114	217	616	862	1,478
Applied Human Sciences	1,212	2,596	3,808	281	447	728	1,493	3,043	4,536
Business	1,243	857	2,100	116	92	208	1,359	949	2,308
Engineering	1,455	356	1,811	402	87	489	1,857	443	2,300
Intra-University	1,110	804	1,914	156	111	267	1,266	915	2,181
Liberal Arts	2,089	2,601	4,690	303	370	673	2,392	2,971	5,363
Natural Sciences	1,363	1,776	3,139	358	229	587	1,721	2,005	3,726
Veterinary Medicine and Biomedical Sciences	372	967	1,339	70	105	175	442	1,072	1,514
Warner College of Natural Resources	767	456	1,223	154	97	251	921	553	1,474
Total University	10,124	11,161	21,285	1,943	1,652	3,595	12,067	12,813	24,880

Full-time students = undergraduates enrolled for 12 or more credits Fall, Spring (9 - Summer), graduates enrolled for 9 or more credits, all professional veterinary students.

Institutional Research

Nonresidents by State

State	Undergraduate	Graduate	Prof Vet Med	University
APO	8	0	0	8
Alabama	6	3	0	9
Alaska	73	3	0	76
American Samoa	1	0	0	1
Arizona	100	15	35	150
Arkansas	14	1	1	16
California	516	53	23	592
Colorado	21	12	9	42
Connecticut	37	7	1	45
Delaware	3	2	0	5
District of Columbia	5	4	0	9
FPO	5	0	0	5
Florida	71	13	3	87
Georgia	21	8	0	29
Guam	2	0	0	2
Hawaii	76	2	16	94
Idaho	58	9	2	69
Illinois	298	25	3	326
Indiana	33	14	0	47
International	437	611	1	1,049
Iowa	35	11	0	46
Kansas	54	11	0	65
Kentucky	11	6	0	17
Louisiana	9	6	0	15
Maine	18	1	2	21
Maryland	60	11	0	71
Massachusetts	63	4	1	68
Michigan	39	18	1	58
Minnesota	116	21	1	138
Mississippi	3	0	0	3
Missouri	96	10	0	106
Montana	37	6	25	68
Nebraska	65	10	0	75
Nevada	40	1	15	56
New Hampshire	22	3	0	25
New Jersey	52	7	4	63
New Mexico	148	12	42	202
New York	62	21	2	85
North Carolina	11	7	4	22
North Dakota	20	2	4	26
Ohio	48	12	2	62
Oklahoma	14	4	0	18
Oregon	57	20	2	79
Pennsylvania	60	22	2	84
Puerto Rico	5	0	1	6
Rhode Island	4	0	0	4
South Carolina	10	3	0	13
South Dakota	52	7	1	60
Tennessee	15	8	1	24
Texas	319	30	2	351
Unknown State	62	36	0	98
Utah	34	11	7	52
Vermont	16	2	0	18
Virgin Islands	2	1	0	3
Virginia	54	16	2	72
Washington	86	17	3	106
West Virginia	1	3	0	4
Wisconsin	85	24	1	110
Wyoming	54	8	24	86
Total	3,724	1,174	243	5,141

Institutional Research

International Students by Country

Country	Undergraduate	Graduate	Prof Vet Med	University
Afghanistan	1	2	0	3
Albania	0	2	0	2
Argentina	1	3	0	4
Australia	1	1	0	2
Bangladesh	1	2	0	3
Belgium	2	0	0	2
Belize	0	1	0	1
Brazil	3	5	0	8
Burma (Myanmar)	1	0	0	1
Cameroon	0	1	0	1
Canada	4	3	1	8
Chile	1	2	0	3
China	125	133	0	258
Colombia	3	7	0	10
Congo, Dem Rep of the (Zaire)	0	1	0	1
Costa Rica	0	4	0	4
Cyprus	0	1	0	1
Ecuador	0	1	0	1
Egypt	0	2	0	2
El Salvador	1	1	0	2
Ethiopia	0	1	0	1
France	5	4	0	9
Georgia	0	1	0	1
Germany	3	2	0	5
Ghana	0	2	0	2
Greece	0	1	0	1
Guatemala	1	2	0	3
Honduras	0	3	0	3
Hong Kong	0	1	0	1
Hungary	1	0	0	1
India	4	115	0	119
Indonesia	2	6	0	8
Iran	2	22	0	24
Iraq	0	2	0	2
Ireland	0	1	0	1
Israel	0	1	0	1
Italy	1	4	0	5
Jamaica	1	2	0	3
Japan	8	7	0	15
Jordan	1	7	0	8
Kazakhstan	1	3	0	4
Kenya	1	2	0	3
Kosovo	0	1	0	1
Kuwait	34	1	0	35
Lebanon	1	0	0	1
Libya	1	46	0	47
Lithuania	0	1	0	1
Malaysia	3	15	0	18
Mexico	5	15	0	20
Mongolia	0	4	0	4
Namibia	0	1	0	1
Nepal	0	3	0	3
Netherlands	1	0	0	1
New Zealand	1	0	0	1
Nigeria	2	3	0	5

Institutional Research

International Students by Country

Country	Undergraduate	Graduate	Prof Vet Med	University
Norway	2	1	0	3
Oman	3	1	0	4
Pakistan	1	5	0	6
Peru	0	3	0	3
Poland	0	2	0	2
Portugal	1	1	0	2
Qatar	9	0	0	9
Romania	1	2	0	3
Russia	0	4	0	4
Saudi Arabia	141	33	0	174
Serbia	0	7	0	7
South Africa	0	1	0	1
South Korea	16	36	0	52
Spain	1	3	0	4
Sri Lanka	0	8	0	8
Swaziland	0	1	0	1
Sweden	2	0	0	2
Switzerland	0	1	0	1
Taiwan	4	15	0	19
Tajikistan	0	1	0	1
Tanzania	1	2	0	3
Thailand	3	19	0	22
Trinidad and Tobago	0	1	0	1
Tunisia	0	1	0	1
Turkey	1	5	0	6
Uganda	0	1	0	1
Ukraine	1	0	0	1
United Arab Emirates	7	1	0	8
United Kingdom	9	3	0	12
Uruguay	0	1	0	1
Venezuela	2	2	0	4
Vietnam	30	10	0	40
Zimbabwe	0	1	0	1
Unknown	3	5	0	8
Total	461	628	1	1,090