



Enrollment Data Summer 2000

Table of Contents

Summer 2000

University Enrollment	1
Five-Year Enrollment History	
Residency	3
Minority/Other Students	4
Application Type	5
Enrollment Data Summary Charts	
Residency	7
Gender	8
Ethnicity	9
College	10
Application Type	12
Full-Time/Part-Time Enrollment	13
Class	14
Age at Registration	15
Enrollment Data Breakdowns	
Primary Major & Class	17
Application Type, Class, College & Residency	21
Ethnicity, College & Class	23
Department, Gender & Ethnicity	25
Full/Part-Time Status by College & Gender	32
Nonresidents by State	33
International Students by Country	34

University Enrollment

Summer 2000

Undergraduate	5,233
Graduate	737
PVM	130
University Total	6,100

Five-Year Enrollment History

Residency

Headcount

Year	Resident		Nonresident		Total Headcount	% Change/ Previous Year
	Number	Percent	Number	Percent		
Summer 1996	4,945	79.2	1,298	20.8	6,243	
Summer 1997	4,881	80	1,224	20	6,105	-2.2
Summer 1998	5,118	80.6	1,234	19.4	6,352	4.0
Summer 1999	5,122	80.7	1,227	19.3	6,349	0.0
Summer 2000	4,928	80.8	1,172	19.2	6,100	-3.9

FTE

Year	Resident		Nonresident		Total FTE	% Change/ Previous Year
	FTE	Percent	FTE	Percent		
Summer 1996	1,907	79.1	504	20.9	2,411	
Summer 1997	1,938	79.9	487	20.1	2,426	0.6
Summer 1998	1,993	79.9	501	20.1	2,493	2.8
Summer 1999	2,070	80.9	489	19.1	2,559	2.7
Summer 2000	1,922	80.9	453	19.1	2,374	-7.2

Minority/Other Students

Year	Minority		Other Students	
	Number	Percent	Number	Percent
Summer 1996	660	10.6	5,583	89.4
Summer 1997	648	10.6	5,457	89.4
Summer 1998	676	10.6	5,676	89.4
Summer 1999	689	10.9	5,660	89.1
Summer 2000	663	10.9	5,437	89.1

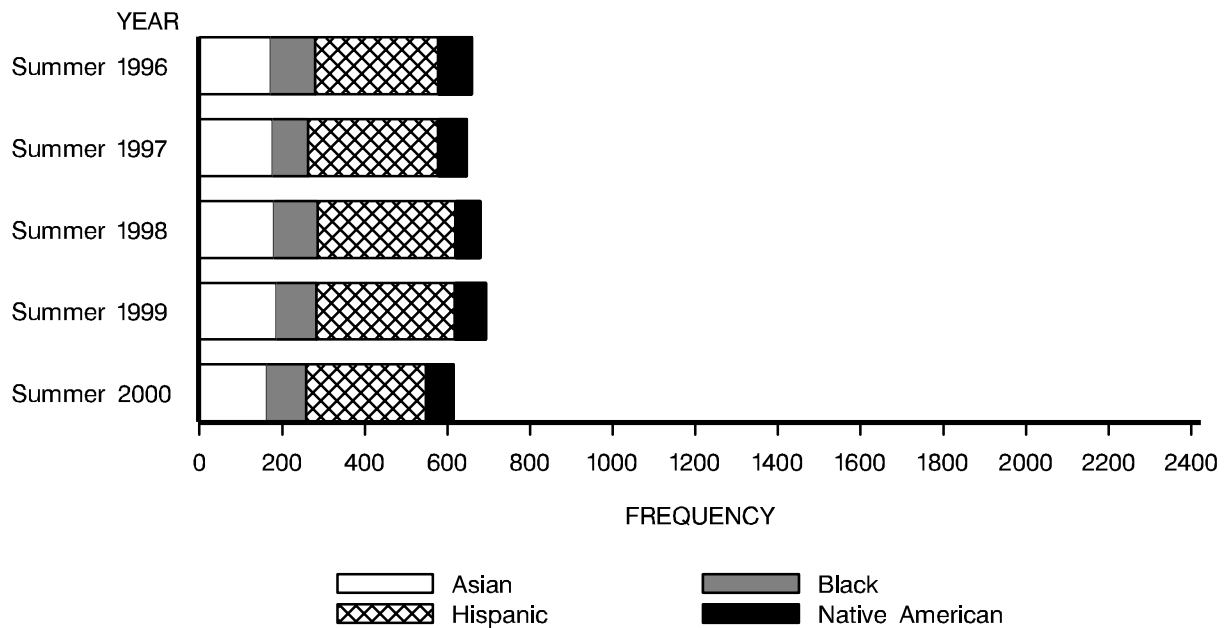

Application Type

Undergraduate	Freshmen	Transfers	Readmits	Continuing	Non-Degree	Total
Year						
Summer 1996	25	113	103	4,540	598	5,379
Summer 1997	28	107	98	4,419	613	5,265
Summer 1998	37	89	97	4,728	582	5,533
Summer 1999	36	81	94	4,695	567	5,473
Summer 2000	25	70	72	4,587	479	5,233

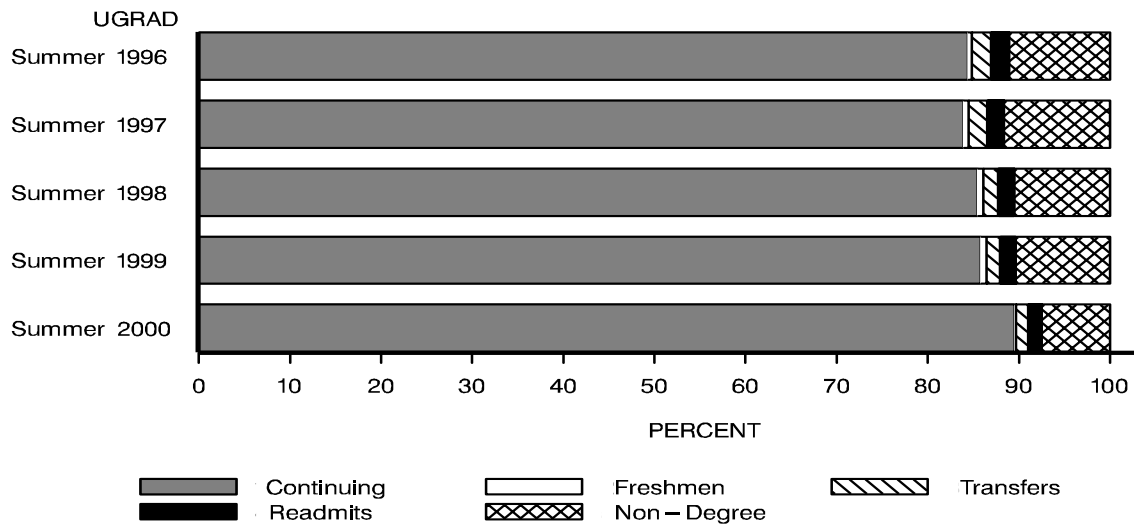

Graduate and Professional	New	Continuing	Non-Degree	Prof Vet Med	Total
Year					
Summer 1996	77	561	97	129	864
Summer 1997	77	519	117	127	840
Summer 1998	44	563	76	136	819
Summer 1999	59	598	88	131	876
Summer 2000	58	594	85	130	867

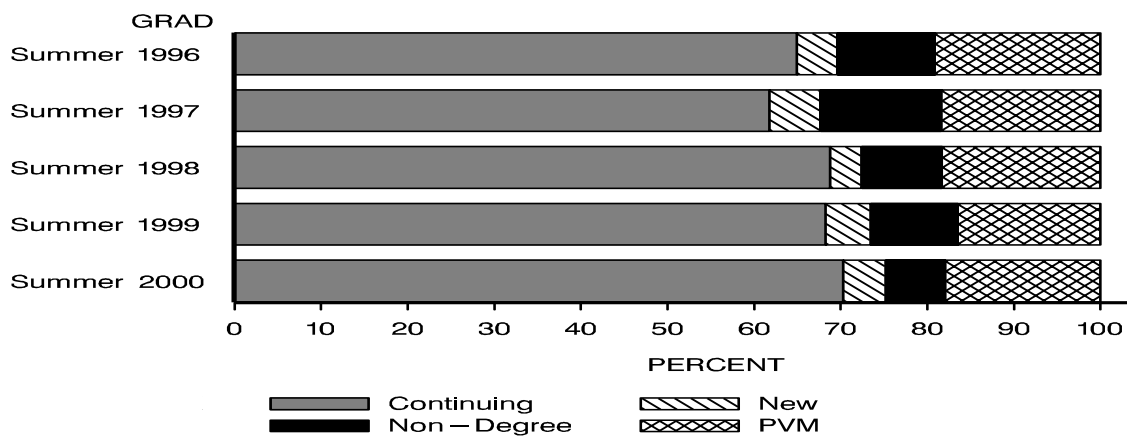

Enrollment Data Summary Charts

Residency

	Number	Percent of Category	Percent of University
Undergraduate			
Resident	4,298	82.1	70.5
Nonresident	935	17.9	15.3
Total	5,233	100.0	85.8
Graduate			
Resident	556	75.4	9.1
Nonresident	181	24.6	3.0
Total	737	100.0	12.1
Prof Vet Med			
Resident	74	56.9	1.2
Nonresident	56	43.1	0.9
Total	130	100.0	2.1
University			
Resident	4,928	80.8	80.8
Nonresident	1,172	19.2	19.2
University Total	6,100	100.0	100.0

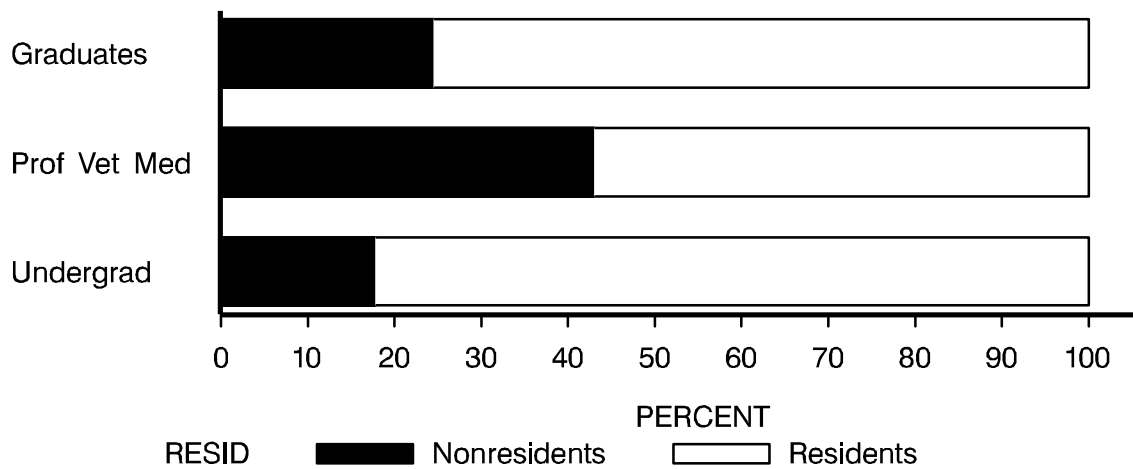

Gender

	Resident		Nonresident		Total	
	No.	% of Category	No.	% of Category	No.	% of Category
Undergraduate						
Men	1,978	46.0	452	48.3	2,430	46.4
Women	2,320	54.0	483	51.7	2,803	53.6
Total	4,298	100.0	935	100.0	5,233	100.0
Graduate						
Men	220	39.6	91	50.3	311	42.2
Women	336	60.4	90	49.7	426	57.8
Total	556	100.0	181	100.0	737	100.0
Prof Vet Med						
Men	17	23.0	12	21.4	29	22.3
Women	57	77.0	44	78.6	101	77.7
Total	74	100.0	56	100.0	130	100.0
University						
Men	2,215	44.9	555	47.4	2,770	45.4
Women	2,713	55.1	617	52.6	3,330	54.6
University Total	4,928	100.0	1,172	100.0	6,100	100.0

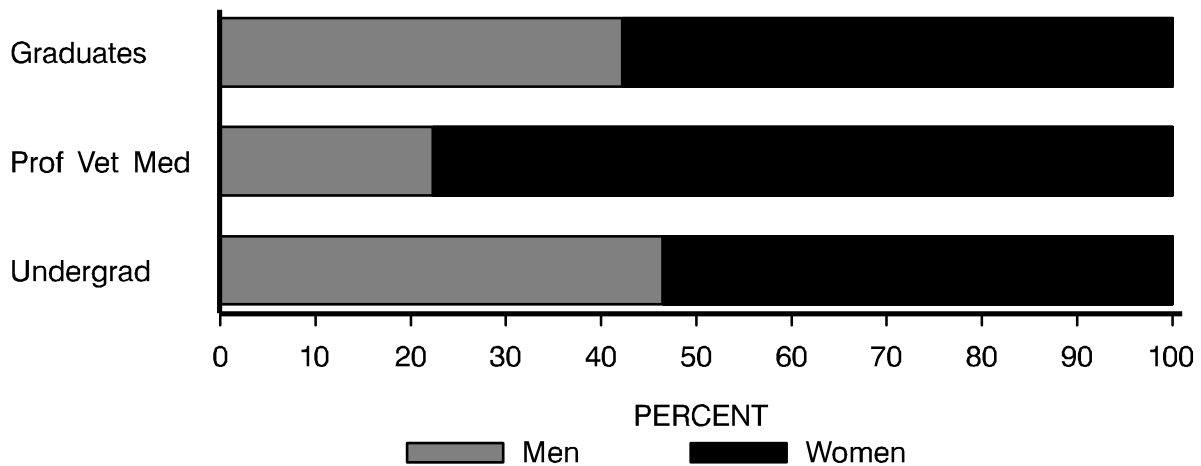

Ethnicity

	Resident		Nonresident		Total	
	No.	% of Category	No.	% of Category	No.	% of Category
Undergraduate						
Native American	52	1.2	11	1.2	63	1.2
Black	78	1.8	17	1.8	95	1.8
Asian American	115	2.7	28	3.0	143	2.7
Hispanic	243	5.7	36	3.9	279	5.3
White	3,666	85.3	754	80.6	4,420	84.5
International	6	0.1	66	7.1	72	1.4
Other	138	3.2	23	2.5	161	3.1
Total	4,298	100.0	935	100.0	5,233	100.0
Graduate						
Native American	7	1.3	0	0.0	7	0.9
Black	11	2.0	3	1.7	14	1.9
Asian American	12	2.2	6	3.3	18	2.4
Hispanic	30	5.4	0	0.0	30	4.1
White	461	82.9	82	45.3	543	73.7
International	4	0.7	82	45.3	86	11.7
Other	31	5.6	8	4.4	39	5.3
Total	556	100.0	181	100.0	737	100.0
Prof Vet Med						
Native American	0	0.0	2	3.6	2	1.5
Asian American	1	1.4	2	3.6	3	2.3
Hispanic	4	5.4	5	8.9	9	6.9
White	68	91.9	46	82.1	114	87.7
Other	1	1.4	1	1.8	2	1.5
Total	74	100.0	56	100.0	130	100.0
University						
Native American	59	1.2	13	1.1	72	1.2
Black	89	1.8	20	1.7	109	1.8
Asian American	128	2.6	36	3.1	164	2.7
Hispanic	277	5.6	41	3.5	318	5.2
White	4,195	85.1	882	75.3	5,077	83.2
International	10	0.2	148	12.6	158	2.6
Other	170	3.4	32	2.7	202	3.3
University Total	4,928	100.0	1,172	100.0	6,100	100.0

College

	Resident		Nonresident		Total	
	No.	% of Category	No.	% of Category	No.	% of Category
Undergraduate						
Agricultural Sciences	262	6.1	98	10.5	360	6.9
Applied Human Sciences	911	21.2	156	16.7	1,067	20.4
Business	443	10.3	96	10.3	539	10.3
Engineering	216	5.0	33	3.5	249	4.8
Intra-University	554	12.9	132	14.1	686	13.1
Liberal Arts	958	22.3	166	17.8	1,124	21.5
Natural Resources	281	6.5	146	15.6	427	8.2
Natural Sciences	579	13.5	99	10.6	678	13.0
Veterinary Medicine and Bio	94	2.2	9	1.0	103	2.0
Total	4,298	100.0	935	100.0	5,233	100.0
Graduate						
Agricultural Sciences	20	3.6	5	2.8	25	3.4
Applied Human Sciences	233	41.9	42	23.2	275	37.3
Business	82	14.7	19	10.5	101	13.7
Engineering	11	2.0	29	16.0	40	5.4
Intra-University	55	9.9	11	6.1	66	9.0
Liberal Arts	30	5.4	15	8.3	45	6.1
Natural Resources	9	1.6	2	1.1	11	1.5
Natural Sciences	48	8.6	34	18.8	82	11.1
Veterinary Medicine and Bio	68	12.2	24	13.3	92	12.5
Total	556	100.0	181	100.0	737	100.0
Prof Vet Med						
Veterinary Medicine and Bio	74	100.0	56	100.0	130	100.0
Total	74	100.0	56	100.0	130	100.0
University						
Agricultural Sciences	282	5.7	103	8.8	385	6.3
Applied Human Sciences	1,144	23.2	198	16.9	1,342	22.0
Business	525	10.7	115	9.8	640	10.5
Engineering	227	4.6	62	5.3	289	4.7
Intra-University	609	12.4	143	12.2	752	12.3
Liberal Arts	988	20.0	181	15.4	1,169	19.2
Natural Resources	290	5.9	148	12.6	438	7.2
Natural Sciences	627	12.7	133	11.3	760	12.5
Veterinary Medicine and Bio	236	4.8	89	7.6	325	5.3
University Total	4,928	100.0	1,172	100.0	6,100	100.0

College

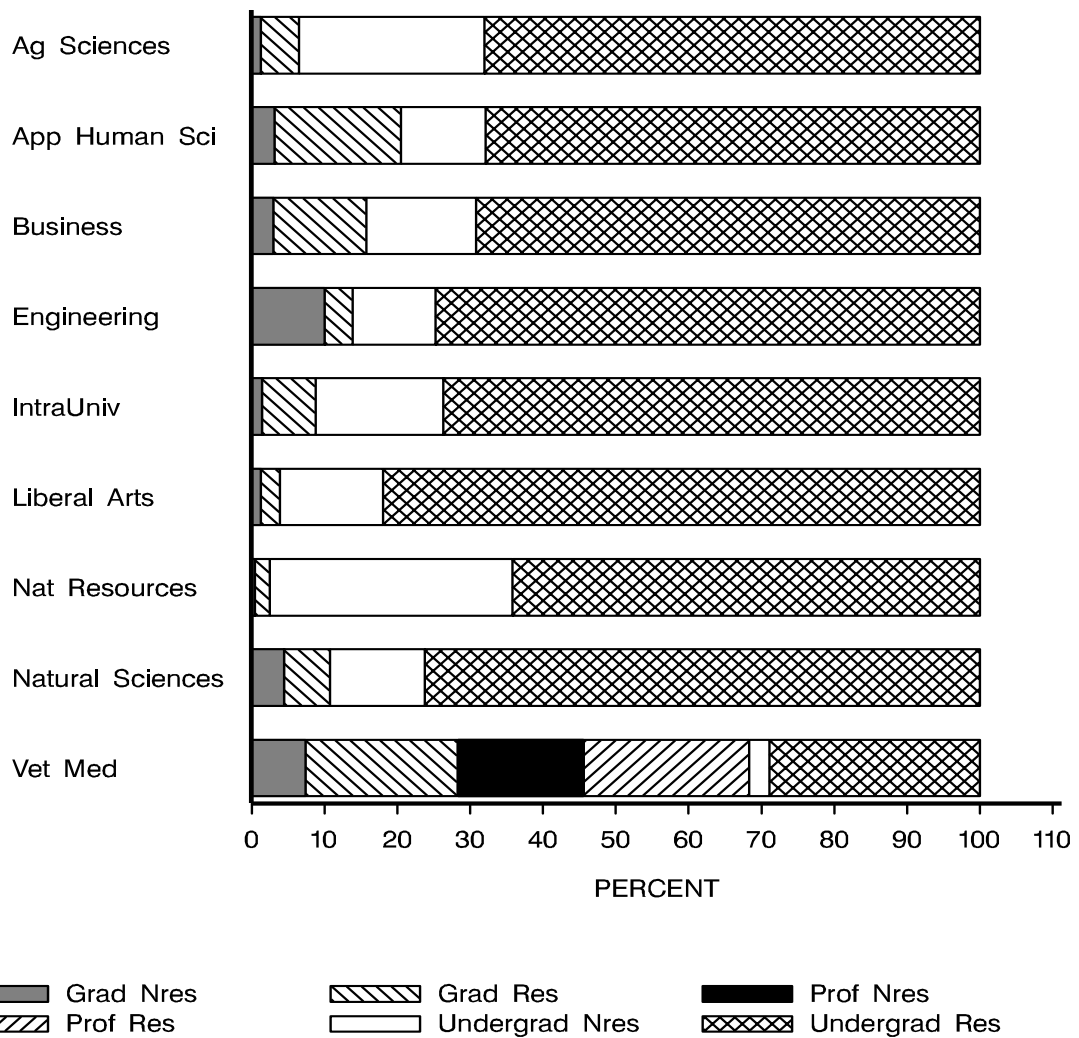

Application Type

	Resident	Nonresident	Total	Percent of University
Undergraduate				
New Freshmen	21	4	25	0.4
Transfer Students	55	15	70	1.1
Readmitted Students	62	10	72	1.2
Continuing Students	3,766	821	4,587	75.2
Non-Degree Students	394	85	479	7.9
Total	4,298	935	5,233	85.8
Graduate and Professional				
New, Readmitted Students	48	10	58	1.0
Continuing Students	433	161	594	9.7
Non-Degree Students	75	10	85	1.4
Prof. Veterinary Medicine	74	56	130	2.1
Total	630	237	867	14.2
University Total	4,928	1,172	6,100	100.0

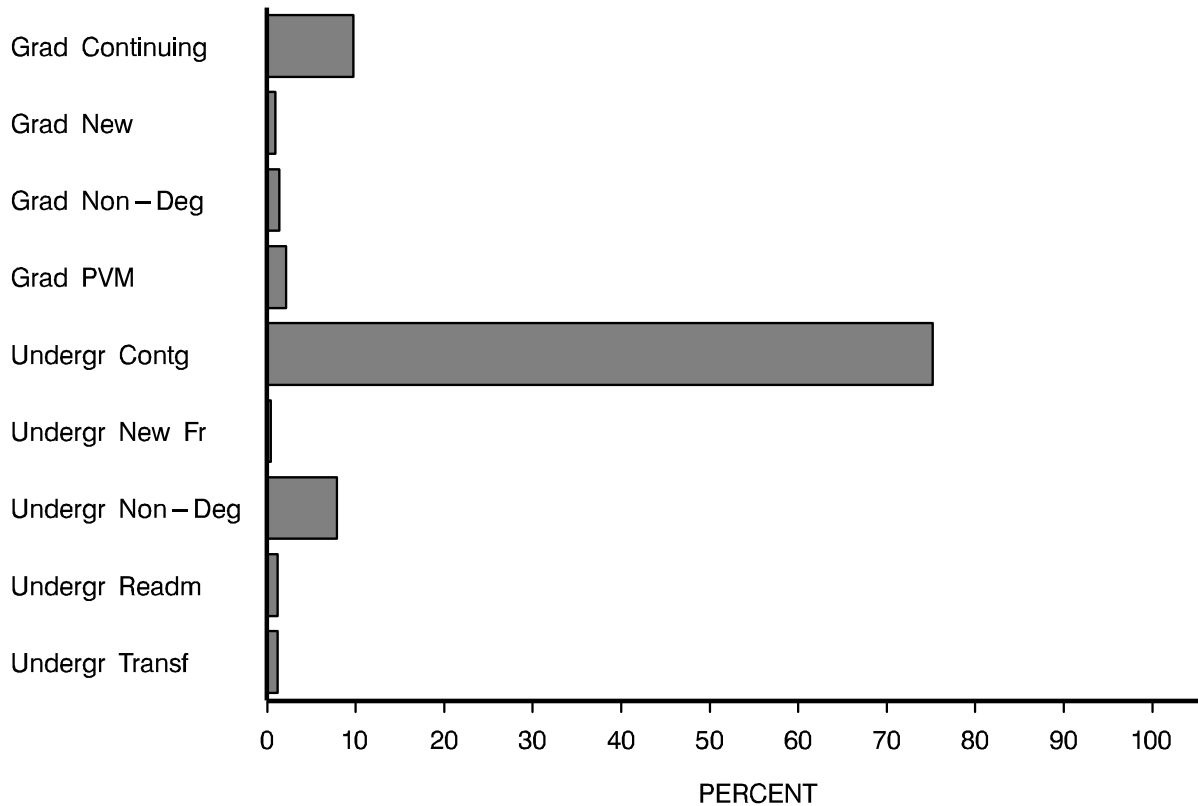

Full-Time/Part-Time Enrollment

	Resident	Nonresident	Total	Percent of University
Full-Time				
Undergraduate	876	164	1,040	17.0
Graduate	67	13	80	1.3
Prof. Veterinary Medicine	74	56	130	2.1
Total	1,017	233	1,250	20.5
Part-Time				
Undergraduate	3,422	771	4,193	68.7
Graduate	489	168	657	10.8
Total	3,911	939	4,850	79.5
University Total	4,928	1,172	6,100	100.0

Full-time students = undergraduates enrolled for 12 or more credits Fall, Spring (9 - Summer)
 graduates enrolled for 9 or more credits
 all professional veterinary students

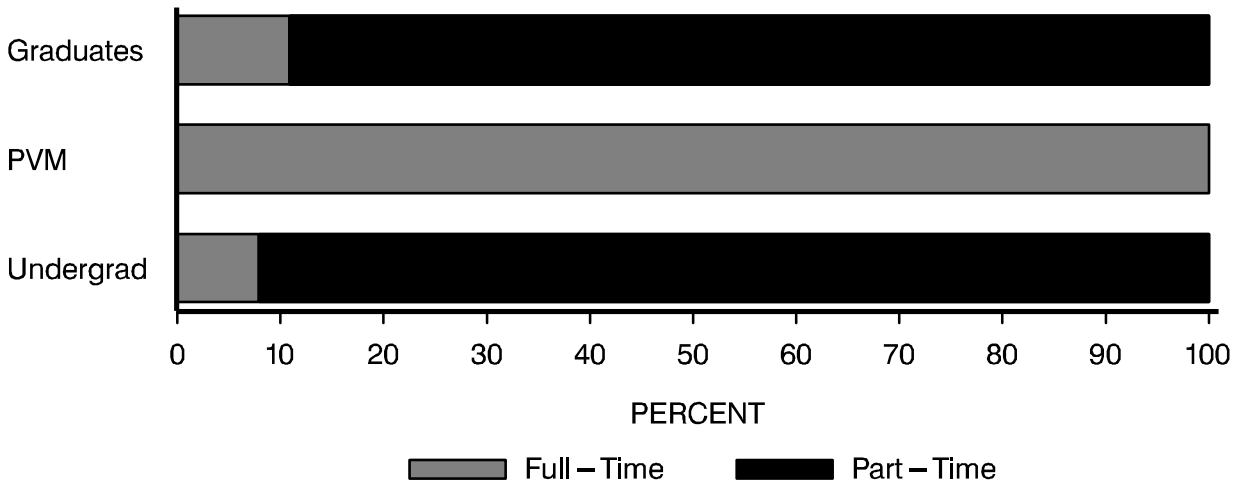

Class

	Resident	Nonresident	Total	Percent of University
Undergraduate				
Freshmen	222	77	299	4.9
Sophomore	539	124	663	10.9
Junior	1,154	266	1,420	23.3
Senior	2,383	468	2,851	46.7
Total	4,298	935	5,233	85.8
Graduate and Professional				
Graduate-I (excl PVM)	422	135	557	9.1
Graduate-II (excl PVM)	134	46	180	3.0
Graduate-II (PVM)	74	56	130	2.1
Total	630	237	867	14.2
University Total	4,928	1,172	6,100	100.0

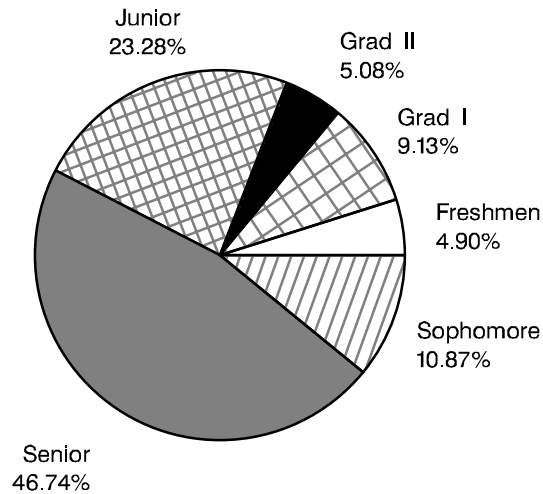

Age at Registration

Age	Undergraduate	Graduate	Prof Vet Med	Total Univ
17 or under	12	0	0	12
18	85	0	0	85
19	385	0	0	385
20	879	0	0	879
21	1,042	5	0	1,047
22	923	10	0	933
23	502	47	4	553
24	284	53	11	348
25	213	60	30	303
26--27	276	86	25	387
28--29	174	76	24	274
30--34	201	145	20	366
35--39	104	91	11	206
40--49	120	114	4	238
50 or over	28	49	1	78
Not Reported	5	1	0	6
Total	5,233	737	130	6,100
Mean Age	23	33	29	25

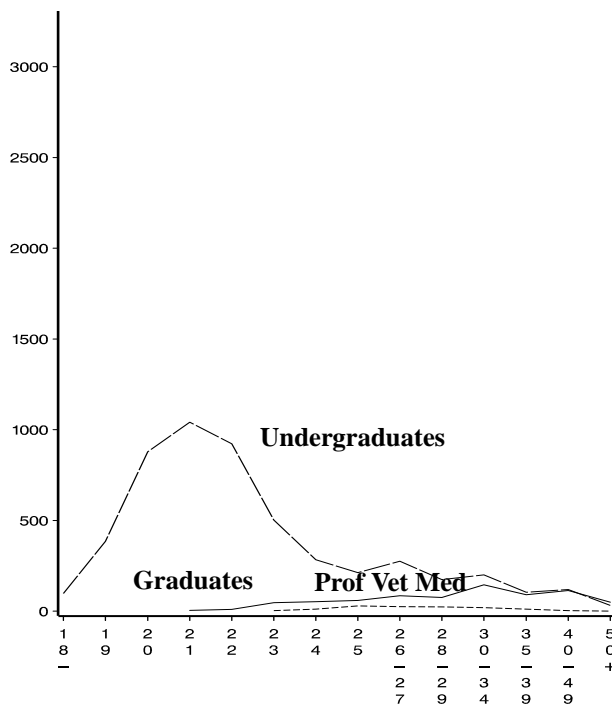

Enrollment Data Breakdowns

Primary Major & Class

	Undergraduate					Graduate			Total
	Freshmen	Sophomore	Junior	Senior	Subtotal	I	II	Subtotal	
Agricultural Sciences									
Agricultural Business	0	3	15	20	38	0	0	0	38
Agricultural Economics	0	0	0	1	1	0	0	0	1
Agricultural Education	0	0	0	3	3	0	0	0	3
Agricultural Sciences	0	0	0	0	0	10	0	10	10
Agricultural Sciences - Surge	0	0	0	0	0	2	0	2	2
Agricultural and Resource Econ	0	0	0	0	0	1	0	1	1
Animal Science	3	16	31	55	105	0	0	0	105
Animal Sciences	0	0	0	0	0	2	1	3	3
Bioagricultural Sciences	1	0	2	4	7	0	0	0	7
Entomology	0	0	0	0	0	2	0	2	2
Equine Science	2	7	33	51	93	0	0	0	93
Horticulture	0	2	10	15	27	1	3	4	31
Landscape Architecture	0	2	1	2	5	0	0	0	5
Landscape Horticulture	1	2	23	39	65	0	0	0	65
Plant Pathology & Weed Science	0	0	0	0	0	1	0	1	1
Pre-Landscape Architecture	0	2	1	2	5	0	0	0	5
Soil and Crop Sciences	0	2	3	6	11	2	0	2	13
Total College	7	36	119	198	360	21	4	25	385
Applied Human Sciences									
Apparel and Merchandising	5	8	30	42	85	0	0	0	85
Applied Human Science Open Opt	0	4	2	0	6	0	0	0	6
Construction Management	0	9	40	88	137	0	0	0	137
Consumer Sciences	0	0	1	8	9	0	0	0	9
Consumer and Family Studies	0	0	2	5	7	0	0	0	7
Counseling Endorsement	0	0	0	0	0	3	0	3	3
Design & Merchandising	0	0	0	0	0	8	0	8	8
Ed/Human Resrc Studies-Sterling	0	0	0	0	0	1	0	1	1
Ed/Human Resrc Studies - TEAM	0	0	0	0	0	15	0	15	15
Educ. & Human Resource Studies	0	0	0	0	0	77	49	126	126
Educ/HRS - Grand Junction	0	0	0	0	0	0	16	16	16
Food Science and Nutrition	0	0	0	0	0	19	3	22	22
Health and Exercise Science	2	17	50	138	207	4	0	4	211
Human Develop & Family Studies	1	9	53	118	181	16	0	16	197
Industrial Technology Mngmnt	0	0	2	20	22	0	0	0	22
Interior Design	2	8	11	10	31	0	0	0	31
Mfg Technology & Constr Mgmt	0	0	0	0	0	4	0	4	4
Nutrition and Food Science	2	14	40	40	96	0	0	0	96
Occupational Therapy	1	0	1	76	78	37	0	37	115
Pre-Mfg Tech and Constr Mngmnt	4	8	8	9	29	0	0	0	29
Pre-OT Curriculum	1	3	6	4	14	0	0	0	14
Restaurant & Resort Management	0	4	13	34	51	0	0	0	51
Social Work	2	2	23	28	55	6	0	6	61
Teacher Educ - Art	0	0	0	5	5	0	0	0	5
Teacher Educ - Biology	0	0	0	7	7	0	0	0	7
Teacher Educ - Biology/Nat Res	0	0	0	2	2	0	0	0	2
Teacher Educ - Business Educ	0	0	0	3	3	0	0	0	3
Teacher Educ - Chemistry	0	0	0	4	4	0	0	0	4
Teacher Educ - English	0	0	0	12	12	0	0	0	12
Teacher Educ - French	0	0	0	1	1	0	0	0	1
Teacher Educ - Physical Educ	0	0	0	1	1	0	0	0	1
Teacher Educ - Social Studies	0	0	0	6	6	0	0	0	6
Teacher Educ - Spanish	0	0	0	1	1	0	0	0	1
Teacher Education-Conditional	0	0	0	12	12	0	0	0	12
Technology Educ and Training	0	0	3	2	5	0	0	0	5

Primary Major & Class

	Undergraduate					Graduate			Total
	Freshmen	Sophomore	Junior	Senior	Subtotal	I	II	Subtotal	
Applied Human Sciences (continued)									
Type D Certification	0	0	0	0	0	17	0	17	17
Total College	20	86	285	676	1067	207	68	275	1,342
Business									
Accounting	1	4	19	38	62	0	0	0	62
Business Administration	0	0	0	0	0	25	0	25	25
Business Open Option	4	10	4	2	20	0	0	0	20
Finance-Real Estate	2	11	41	57	111	0	0	0	111
Information Systems	3	7	35	98	143	0	0	0	143
MBA - Accelerated (11-month)	0	0	0	0	0	30	0	30	30
MBA - Evening (2-year)	0	0	0	0	0	46	0	46	46
Management	4	12	25	42	83	0	0	0	83
Marketing	1	9	49	61	120	0	0	0	120
Total College	15	53	173	298	539	101	0	101	640
Engineering									
Atmospheric Science	0	0	0	0	0	6	2	8	8
Bioresource & Agri Engr	1	0	3	6	10	0	0	0	10
Chemical Engineering	0	5	5	20	30	0	0	0	30
Civil Engineering	0	11	22	26	59	7	4	11	70
Electrical Engineering	0	8	24	34	66	9	2	11	77
Engineering Open Option	1	1	0	0	2	0	0	0	2
Engineering Science	0	0	2	3	5	0	0	0	5
Environmental Engineering	0	1	2	3	6	0	0	0	6
Mechanical Engineering	1	12	28	30	71	5	5	10	81
Total College	3	38	86	122	249	27	13	40	289
Intra-University									
Cell and Molecular Biology	0	0	0	0	0	0	2	2	2
Ecology	0	0	0	0	0	0	1	1	1
Intra-University ACCESS	11	0	0	0	11	0	0	0	11
Intra-University Specials	111	73	60	167	411	63	0	63	474
Open Option	6	7	7	2	22	0	0	0	22
Open Option Seeking Business	22	25	25	1	73	0	0	0	73
Pre-Business	0	4	10	2	16	0	0	0	16
Pre-Restaurant and Resort Mgmt	1	5	5	4	15	0	0	0	15
Pre-Technical Journalism	6	28	15	3	52	0	0	0	52
University Open Option	28	36	17	5	86	0	0	0	86
Total College	185	178	139	184	686	63	3	66	75
Liberal Arts									
Anthropology	0	9	13	20	42	3	0	3	45
Art	4	22	50	122	198	1	0	1	199
Creative Writing	0	0	0	0	0	2	0	2	2
Dance	0	1	5	5	11	0	0	0	11
Economics	1	4	14	41	60	2	1	3	63
English	2	11	33	71	117	14	0	14	131
Foreign Languages&Literatures	0	0	0	0	0	1	0	1	1
French	1	0	0	3	4	0	0	0	4
German	0	1	1	1	3	0	0	0	3
History	5	6	13	57	81	5	0	5	86
Liberal Arts	0	6	27	89	122	0	0	0	122
Liberal Arts Open Option	1	1	0	0	2	0	0	0	2
Music	1	0	3	6	10	4	0	4	14
Music Education	1	1	3	9	14	0	0	0	14

Primary Major & Class

	Undergraduate					Graduate			Total
	Freshmen	Sophomore	Junior	Senior	Subtotal	I	II	Subtotal	
Liberal Arts (continued)									
Music Therapy	0	3	2	12	17	0	0	0	17
Performance (Music)	1	0	1	2	4	0	0	0	4
Philosophy	1	2	3	4	10	0	0	0	10
Political Science	4	8	16	36	64	2	0	2	66
Pre-Music	2	0	0	0	2	0	0	0	2
Sociology	2	8	26	35	71	1	1	2	73
Spanish	1	4	6	10	21	0	0	0	21
Speech Communication	0	12	35	63	110	0	0	0	110
Technical Communication	0	0	0	0	0	8	0	8	8
Technical Journalism	4	17	40	88	149	0	0	0	149
Theatre	1	2	1	8	12	0	0	0	12
Total College	32	118	292	682	1,124	43	2	45	1,169
Natural Resources									
Earth Resources	0	0	0	0	0	0	2	2	2
Fishery Biology	0	1	4	10	15	0	0	0	15
Fishery and Wildlife Biology	0	0	0	0	0	1	0	1	1
Forest Sciences	0	0	0	0	0	1	1	2	2
Forestry	0	3	12	24	39	0	0	0	39
Geology	0	3	8	18	29	0	0	0	29
Nat Res Open Option	1	0	0	0	1	0	0	0	1
Natural Resources Management	0	4	24	51	79	0	0	0	79
Ntrl Resourc Recrtn & Tourism	0	8	27	94	129	0	0	0	129
Range and Forest Management	0	0	1	1	2	0	0	0	2
Rangeland Ecology	1	1	5	1	8	0	0	0	8
Rangeland Ecosystem Science	0	0	0	0	0	3	0	3	3
Recreation Resources	0	0	0	0	0	2	0	2	2
Watershed Science	0	0	1	6	7	1	0	1	8
Wildlife Biology	5	10	30	73	118	0	0	0	118
Total College	7	30	112	278	427	8	3	11	438
Natural Sciences									
Biochemistry	1	4	6	24	35	0	0	0	35
Biological Science	6	21	42	93	162	0	0	0	162
Botany	0	0	0	4	4	1	1	2	6
Chemistry	1	2	11	8	22	3	18	21	43
Computer Science	7	28	46	90	171	16	2	18	189
Computer Science - Denver	0	0	0	0	0	2	0	2	2
Life Sciences Open Option	3	11	6	3	23	0	0	0	23
Mathematics	0	7	9	23	39	3	1	4	43
Natural Sciences Open Option	1	2	1	0	4	0	0	0	4
Physical Science	0	1	1	4	6	0	0	0	6
Physics	1	1	2	8	12	8	17	25	37
Psychology	5	28	45	76	154	4	4	8	162
Statistics	0	0	0	3	3	0	0	0	3
Zoology	1	5	11	26	43	0	2	2	45
Total College	26	110	180	362	678	37	45	82	760
Veterinary Medicine and Biomedical Sciences									
Anatomy	0	0	0	0	0	10	0	10	10
Clinical Sciences	0	0	0	0	0	16	5	21	21
Doctor of Veterinary Medicine	0	0	0	0	0	0	130	130	130
Environmental Health	0	0	6	13	19	13	6	19	38
Microbiology	2	10	27	37	76	2	3	5	81
Pathology	0	0	0	0	0	1	17	18	18
Physiology	0	0	0	0	0	3	6	9	9

Primary Major & Class

	Undergraduate					Graduate			Total
	Freshmen	Sophomore	Junior	Senior	Subtotal	I	II	Subtotal	
Veterinary Medicine and Biomedical Sciences (continued)									
PreProfessional Vet Medicine	2	2	0	1	5	0	0	0	5
Radiological Health Sciences	0	0	0	0	0	5	5	10	10
Vet Med/BioMed Sci Open Option	0	2	1	0	3	0	0	0	3
Total College	4	14	34	51	103	50	172	222	325
University Total	299	663	1,420	2,851	5,233	557	310	867	6,100

Application Type, Class, College & Residency

	Freshman		Sophomore		Junior		Senior		Grad. I		Grad. II		Total		
	R	NR	R	NR	R	NR	R	NR	R	NR	R	NR	R	NR	Total
Agricultural Sciences															
New Freshmen	1	0	0	0	0	0	0	0	0	0	0	0	1	0	1
Transfers	0	1	0	0	0	0	1	1	0	0	0	0	1	2	3
Readmits	0	0	0	1	1	2	4	0	0	0	0	0	5	3	8
Continuing Undergraduates	3	2	19	16	80	36	153	39	0	0	0	0	255	93	348
New Graduates	0	0	0	0	0	0	0	0	7	0	0	0	7	0	7
Continuing Graduates	0	0	0	0	0	0	0	0	11	3	2	2	13	5	18
Total College	4	3	19	17	81	38	158	40	18	3	2	2	282	103	385
Applied Human Sciences															
New Freshmen	1	0	0	0	0	0	0	0	0	0	0	0	1	0	1
Transfers	2	1	4	0	1	0	2	1	0	0	0	0	9	2	11
Readmits	0	0	0	0	5	1	5	2	0	0	0	0	10	3	13
Continuing Undergraduates	8	8	70	12	231	47	530	82	0	0	0	0	839	149	988
Non-Degree Undergraduates	0	0	0	0	0	0	52	2	0	0	0	0	52	2	54
New Graduates	0	0	0	0	0	0	0	0	28	2	2	0	30	2	32
Continuing Graduates	0	0	0	0	0	0	0	0	123	34	58	6	181	40	221
Non-Degree Graduates	0	0	0	0	0	0	0	0	20	0	2	0	22	0	22
Total College	11	9	74	12	237	48	589	87	171	36	62	6	1,144	198	1,342
Business															
New Freshmen	0	1	0	0	0	0	0	0	0	0	0	0	0	1	1
Transfers	0	0	0	0	2	0	0	0	0	0	0	0	2	0	2
Readmits	0	1	2	0	1	0	1	0	0	0	0	0	4	1	5
Continuing Undergraduates	12	1	41	10	139	31	245	52	0	0	0	0	437	94	531
New Graduates	0	0	0	0	0	0	0	0	3	0	0	0	3	0	3
Continuing Graduates	0	0	0	0	0	0	0	0	79	19	0	0	79	19	98
Total College	12	3	43	10	142	31	246	52	82	19	0	0	525	115	640
Engineering															
New Freshmen	3	0	0	0	0	0	0	0	0	0	0	0	3	0	3
Transfers	0	0	1	0	1	0	2	1	0	0	0	0	4	1	5
Readmits	0	0	0	0	1	0	1	0	0	0	0	0	2	0	2
Continuing Undergraduates	0	0	33	4	72	12	102	16	0	0	0	0	207	32	239
New Graduates	0	0	0	0	0	0	0	0	0	2	0	1	0	3	3
Continuing Graduates	0	0	0	0	0	0	0	0	5	20	6	6	11	26	37
Total College	3	0	34	4	74	12	105	17	5	22	6	7	227	62	289
Intra-University															
New Freshmen	8	2	0	0	0	0	0	0	0	0	0	0	8	2	10
Transfers	6	2	2	0	2	2	0	0	0	0	0	0	10	4	14
Readmits	1	0	4	0	1	0	0	0	0	0	0	0	6	0	6
Continuing Undergraduates	31	13	78	21	64	10	16	1	0	0	0	0	189	45	234
Non-Degree Undergraduates	87	35	62	11	54	6	138	29	0	0	0	0	341	81	422
Continuing Graduates	0	0	0	0	0	0	0	0	0	0	2	1	2	1	3
Non-Degree Graduates	0	0	0	0	0	0	0	0	53	10	0	0	53	10	63
Total College	133	52	146	32	121	18	154	30	53	10	2	1	609	143	752
Liberal Arts															
New Freshmen	5	0	0	0	0	0	0	0	0	0	0	0	5	0	5
Transfers	3	1	3	2	1	0	1	0	0	0	0	0	8	3	11
Readmits	0	0	2	0	2	0	11	1	0	0	0	0	15	1	16
Continuing Undergraduates	20	3	97	14	241	48	571	97	0	0	0	0	929	162	1,091
Non-Degree Undergraduates	0	0	0	0	0	0	1	0	0	0	0	0	1	0	1
New Graduates	0	0	0	0	0	0	0	0	3	0	0	0	3	0	3
Continuing Graduates	0	0	0	0	0	0	0	0	27	13	0	2	27	15	42
Total College	28	4	102	16	244	48	584	98	30	13	0	2	988	181	1,169

Application Type, Class, College & Residency

	Freshman		Sophomore		Junior		Senior		Grad. I		Grad. II		Total		
	R	NR	R	NR	R	NR	R	NR	R	NR	R	NR	R	NR	Total
Natural Resources															
New Freshmen	0	1	0	0	0	0	0	0	0	0	0	0	0	1	1
Transfers	1	1	2	0	2	0	2	0	0	0	0	0	7	1	8
Readmits	0	0	0	0	3	2	0	0	0	0	0	0	3	2	5
Continuing Undergraduates	4	0	15	13	65	40	187	89	0	0	0	0	271	142	413
New Graduates	0	0	0	0	0	0	0	0	4	0	0	0	4	0	4
Continuing Graduates	0	0	0	0	0	0	0	0	3	1	2	1	5	2	7
Total College	5	2	17	13	70	42	189	89	7	1	2	1	290	148	438
Natural Sciences															
New Freshmen	3	0	0	0	0	0	0	0	0	0	0	0	3	0	3
Transfers	3	0	2	2	3	0	5	0	0	0	0	0	13	2	15
Readmits	2	0	3	0	1	0	9	0	0	0	0	0	15	0	15
Continuing Undergraduates	15	3	86	15	151	25	296	52	0	0	0	0	548	95	643
Non-Degree Undergraduates	0	0	0	2	0	0	0	0	0	0	0	0	0	2	2
New Graduates	0	0	0	0	0	0	0	0	0	1	1	0	1	1	2
Continuing Graduates	0	0	0	0	0	0	0	0	19	17	28	16	47	33	80
Total College	23	3	91	19	155	25	310	52	19	18	29	16	627	133	760
Veterinary Medicine and Biomedical Sciences															
Transfers	0	0	1	0	0	0	0	0	0	0	0	0	1	0	1
Readmits	0	0	0	0	0	0	2	0	0	0	0	0	2	0	2
Continuing Undergraduates	3	1	12	1	30	4	46	3	0	0	0	0	91	9	100
New Graduates	0	0	0	0	0	0	0	0	0	3	0	1	0	4	4
Continuing Graduates	0	0	0	0	0	0	0	0	37	10	31	10	68	20	88
Prof. Veterinary Medicine	0	0	0	0	0	0	0	0	0	0	74	56	74	56	130
Total College	3	1	13	1	30	4	48	3	37	13	105	67	236	89	325
Total University															
New Freshmen	21	4	0	0	0	0	0	0	0	0	0	0	21	4	25
Transfers	15	6	15	4	12	2	13	3	0	0	0	0	55	15	70
Readmits	3	1	11	1	15	5	33	3	0	0	0	0	62	10	72
Continuing Undergraduates	96	31	451	106	1,073	253	2,146	431	0	0	0	0	3,766	821	4,587
Non-Degree Undergraduates	87	35	62	13	54	6	191	31	0	0	0	0	394	85	479
Subtotal	222	77	539	124	1,154	266	2,383	468	0	0	0	0	4,298	935	5,233
New Graduates	0	0	0	0	0	0	0	0	45	8	3	2	48	10	58
Continuing Graduates	0	0	0	0	0	0	0	0	304	117	129	44	433	161	594
Non-Degree Graduates	0	0	0	0	0	0	0	0	73	10	2	0	75	10	85
Prof. Veterinary Medicine	0	0	0	0	0	0	0	0	0	0	74	56	74	56	130
Subtotal	0	0	0	0	0	0	0	0	422	135	208	102	630	237	867
Total University	222	77	539	124	1,154	266	2,383	468	422	135	208	102	4,928	1,172	6,100

Ethnicity, College & Class

	Native American	Black	Asian American	Hispanic	Minority Subtotal	White	Inter- National	Other	Total
Agricultural Sciences									
Freshmen	0	0	0	0	0	7	0	0	7
Sophomore	0	0	1	2	3	32	0	1	36
Junior	1	1	4	4	10	103	2	4	119
Senior	3	1	4	12	20	171	2	5	198
Subtotal	4	2	9	18	33	313	4	10	360
Graduate I	1	0	0	0	1	17	1	2	21
Graduate II	1	0	0	0	1	0	3	0	4
Subtotal	2	0	0	0	2	17	4	2	25
Total College	6	2	9	18	35	330	8	12	385
Applied Human Sciences									
Freshmen	0	0	1	0	1	19	0	0	20
Sophomore	0	2	1	9	12	73	0	1	86
Junior	3	5	2	11	21	256	1	7	285
Senior	5	10	9	33	57	598	5	16	676
Subtotal	8	17	13	53	91	946	6	24	1,067
Graduate I	1	4	7	12	24	174	5	4	207
Graduate II	1	5	1	8	15	43	5	5	68
Subtotal	2	9	8	20	39	217	10	9	275
Total College	10	26	21	73	130	1,163	16	33	1,342
Business									
Freshmen	0	0	0	1	1	14	0	0	15
Sophomore	1	1	4	2	8	44	1	0	53
Junior	0	2	2	9	13	155	2	3	173
Senior	3	6	9	21	39	247	6	6	298
Subtotal	4	9	15	33	61	460	9	9	539
Graduate I	0	2	3	3	8	78	7	8	101
Subtotal	0	2	3	3	8	78	7	8	101
Total College	4	11	18	36	69	538	16	17	640
Engineering									
Freshmen	0	0	0	1	1	2	0	0	3
Sophomore	0	0	2	2	4	31	2	1	38
Junior	0	1	0	3	4	76	1	5	86
Senior	2	1	3	7	13	99	4	6	122
Subtotal	2	2	5	13	22	208	7	12	249
Graduate I	1	0	0	0	1	11	13	2	27
Graduate II	0	0	1	0	1	8	4	0	13
Subtotal	1	0	1	0	2	19	17	2	40
Total College	3	2	6	13	24	227	24	14	289
Intra-University									
Freshmen	1	8	6	14	29	143	9	4	185
Sophomore	2	6	8	9	25	145	2	6	178
Junior	3	4	8	6	21	113	2	3	139
Senior	1	1	3	9	14	152	3	15	184
Subtotal	7	19	25	38	89	553	16	28	686
Graduate I	0	0	2	3	5	49	2	7	63
Graduate II	0	0	0	0	0	3	0	0	3
Subtotal	0	0	2	3	5	52	2	7	66
Total College	7	19	27	41	94	605	18	35	752

Ethnicity, College & Class

	Native American	Black	Asian American	Hispanic	Minority Subtotal	White	Inter- National	Other	Total
Liberal Arts									
Freshmen	1	4	0	2	7	21	1	3	32
Sophomore	6	1	4	5	16	99	1	2	118
Junior	4	6	6	11	27	254	2	9	292
Senior	7	15	22	36	80	578	5	19	682
Subtotal	18	26	32	54	130	952	9	33	1,124
Graduate I	0	1	0	2	3	34	6	0	43
Graduate II	0	0	0	0	0	0	2	0	2
Subtotal	0	1	0	2	3	34	8	0	45
Total College	18	27	32	56	133	986	17	33	1,169
Natural Resources									
Freshmen	0	0	0	0	0	7	0	0	7
Sophomore	0	1	1	1	3	26	0	1	30
Junior	1	1	2	3	7	98	1	6	112
Senior	5	2	4	10	21	238	6	13	278
Subtotal	6	4	7	14	31	369	7	20	427
Graduate I	0	1	0	0	1	7	0	0	8
Graduate II	0	0	0	0	0	2	1	0	3
Subtotal	0	1	0	0	1	9	1	0	11
Total College	6	5	7	14	32	378	8	20	438
Natural Sciences									
Freshmen	0	2	3	2	7	19	0	0	26
Sophomore	2	1	4	7	14	89	1	6	110
Junior	2	2	9	19	32	144	1	3	180
Senior	8	10	16	22	56	283	12	11	362
Subtotal	12	15	32	50	109	535	14	20	678
Graduate I	0	0	1	0	1	18	17	1	37
Graduate II	0	0	2	0	2	28	13	2	45
Subtotal	0	0	3	0	3	46	30	3	82
Total College	12	15	35	50	112	581	44	23	760
Veterinary Medicine and Biomedical Sciences									
Freshmen	1	0	0	0	1	3	0	0	4
Sophomore	0	0	1	1	2	11	0	1	14
Junior	0	1	2	3	6	27	0	1	34
Senior	1	0	2	2	5	43	0	3	51
Subtotal	2	1	5	6	14	84	0	5	103
Graduate I	0	1	1	1	3	40	3	4	50
Graduate II	2	0	0	1	3	31	4	4	42
Vet Med	2	0	3	9	14	114	0	2	130
Subtotal	4	1	4	11	20	185	7	10	222
Total College	6	2	9	17	34	269	7	15	325
Total University									
Freshmen	3	14	10	20	47	235	10	7	299
Sophomore	11	12	26	38	87	550	7	19	663
Junior	14	23	35	69	141	1,226	12	41	1,420
Senior	35	46	72	152	305	2,409	43	94	2,851
Subtotal	63	95	143	279	580	4,420	72	161	5,233
Graduate I	3	9	14	21	47	428	54	28	557
Graduate II	4	5	4	9	22	115	32	11	180
Vet Med	2	0	3	9	14	114	0	2	130
Subtotal	9	14	21	39	83	657	86	41	867
Total University	72	109	164	318	663	5,077	158	202	6,100

Department, Gender & Ethnicity

	Native American	Black	Asian American	Hispanic	White	Inter- National	Other	Total
Agricultural Sciences								
Agricultural & Resource Economics								
Undergraduate Men	0	0	0	1	16	0	0	17
Undergraduate Women	0	0	0	2	20	0	0	22
Graduate Women	0	0	0	0	1	0	0	1
Total Department	0	0	0	3	37	0	0	40
Agricultural Sciences Intra-College								
Undergraduate Men	0	0	0	0	2	0	0	2
Undergraduate Women	0	0	0	0	1	0	0	1
Graduate Men	0	0	0	0	5	0	2	7
Graduate Women	1	0	0	0	4	0	0	5
Total Department	1	0	0	0	12	0	2	15
Animal Sciences								
Undergraduate Men	1	0	1	1	39	0	1	43
Undergraduate Women	3	1	3	8	133	2	5	155
Graduate Men	0	0	0	0	0	1	0	1
Graduate Women	1	0	0	0	1	0	0	2
Total Department	5	1	4	9	173	3	6	201
Bioagricultural Scs & Pest Mngmnt								
Undergraduate Men	0	0	1	0	3	0	0	4
Undergraduate Women	0	0	0	0	3	0	0	3
Graduate Men	0	0	0	0	2	0	0	2
Graduate Women	0	0	0	0	1	0	0	1
Total Department	0	0	1	0	9	0	0	10
Horticulture & Landscape Archtctr								
Undergraduate Men	0	1	2	2	57	0	3	65
Undergraduate Women	0	0	2	4	29	1	1	37
Graduate Men	0	0	0	0	0	2	0	2
Graduate Women	0	0	0	0	1	1	0	2
Total Department	0	1	4	6	87	4	4	106
Soil and Crop Sciences								
Undergraduate Men	0	0	0	0	4	0	0	4
Undergraduate Women	0	0	0	0	6	1	0	7
Graduate Men	0	0	0	0	1	0	0	1
Graduate Women	0	0	0	0	1	0	0	1
Total Department	0	0	0	0	12	1	0	13
Total College	6	2	9	18	330	8	12	385
Applied Human Sciences								
Applied Human Sciences Intra-Colleg								
Undergraduate Men	0	0	0	0	1	0	0	1
Undergraduate Women	0	0	0	3	9	0	0	12
Total Department	0	0	0	3	10	0	0	13
Design and Merchandising								
Undergraduate Men	0	1	0	0	5	0	0	6
Undergraduate Women	0	0	2	5	110	1	1	119
Graduate Women	0	0	1	0	4	2	1	8
Total Department	0	1	3	5	119	3	2	133
Food Science & Human Nutrition								
Undergraduate Men	0	3	1	1	43	0	0	48
Undergraduate Women	2	0	1	3	91	0	2	99
Graduate Men	0	0	0	0	3	0	0	3
Graduate Women	0	2	0	0	14	3	0	19
Total Department	2	5	2	4	151	3	2	169

Department, Gender & Ethnicity

	Native American	Black	Asian American	Hispanic	White	Inter- National	Other	Total
Applied Human Sciences								
Health and Exercise Science								
Undergraduate Men	0	5	1	4	62	1	5	78
Undergraduate Women	0	1	2	10	114	1	1	129
Graduate Men	0	0	0	0	1	0	0	1
Graduate Women	0	0	0	0	3	0	0	3
Total Department	0	6	3	14	180	2	6	211
Human Development & Family Studies								
Undergraduate Men	0	1	1	1	8	0	2	13
Undergraduate Women	1	2	2	10	149	1	3	168
Graduate Men	0	0	0	0	2	1	1	4
Graduate Women	0	0	1	1	10	0	0	12
Total Department	1	3	4	12	169	2	6	197
Mfg Tech and Const Mgmt								
Undergraduate Men	0	1	0	7	162	1	2	173
Undergraduate Women	2	0	0	1	17	0	0	20
Graduate Men	0	0	0	0	3	0	0	3
Graduate Women	0	1	0	0	0	0	0	1
Total Department	2	2	0	8	182	1	2	197
Occupational Therapy								
Undergraduate Men	0	0	1	1	13	0	0	15
Undergraduate Women	2	0	0	3	69	1	2	77
Graduate Men	0	0	0	0	1	0	0	1
Graduate Women	0	0	1	1	33	1	0	36
Total Department	2	0	2	5	116	2	2	129
School of Education								
Undergraduate Men	1	1	1	0	21	0	2	26
Undergraduate Women	0	0	0	2	25	0	1	28
Graduate Men	0	3	1	8	54	2	0	68
Graduate Women	1	3	4	10	84	1	7	110
Total Department	2	7	6	20	184	3	10	232
Social Work								
Undergraduate Men	0	0	1	0	6	0	1	8
Undergraduate Women	0	2	0	2	41	0	2	47
Graduate Women	1	0	0	0	5	0	0	6
Total Department	1	2	1	2	52	0	3	61
Total College	10	26	21	73	1,163	16	33	1,342
Business								
Business Intra-College								
Undergraduate Men	3	6	8	19	258	8	6	308
Undergraduate Women	1	3	7	14	202	1	3	231
Graduate Men	0	1	1	2	43	2	4	53
Graduate Women	0	1	2	1	35	5	4	48
Total Department	4	11	18	36	538	16	17	640
Total College	4	11	18	36	538	16	17	640
Engineering								
Atmospheric Science								
Graduate Men	0	0	0	0	6	0	1	7
Graduate Women	0	0	0	0	1	0	0	1
Total Department	0	0	0	0	7	0	1	8

Department, Gender & Ethnicity

	Native American	Black	Asian American	Hispanic	White	Inter- National	Other	Total
Engineering								
Chemical & Bioresource Engineering								
Undergraduate Men	0	1	1	0	24	2	1	29
Undergraduate Women	0	0	0	0	11	0	0	11
Total Department	0	1	1	0	35	2	1	40
Civil Engineering								
Undergraduate Men	0	0	1	0	42	0	0	43
Undergraduate Women	0	0	1	0	14	0	1	16
Graduate Men	0	0	0	0	2	7	1	10
Graduate Women	0	0	0	0	1	0	0	1
Total Department	0	0	2	0	59	7	2	70
Electrical and Computer Engineering								
Undergraduate Men	1	0	1	6	50	2	5	65
Undergraduate Women	0	0	0	0	0	0	1	1
Graduate Men	0	0	0	0	2	7	0	9
Graduate Women	0	0	0	0	0	2	0	2
Total Department	1	0	1	6	52	11	6	77
Engineering Intra-College								
Undergraduate Men	0	0	1	1	6	0	0	8
Undergraduate Women	0	0	0	2	3	0	0	5
Total Department	0	0	1	3	9	0	0	13
Mechanical Engineering								
Undergraduate Men	1	1	0	3	54	3	3	65
Undergraduate Women	0	0	0	1	4	0	1	6
Graduate Men	1	0	1	0	6	1	0	9
Graduate Women	0	0	0	0	1	0	0	1
Total Department	2	1	1	4	65	4	4	81
Total College	3	2	6	13	227	24	14	289
Intra-University								
Academic Provost								
Undergraduate Men	0	0	0	1	4	0	0	5
Undergraduate Women	0	0	0	0	6	0	0	6
Graduate Men	0	0	0	0	1	0	0	1
Graduate Women	0	0	0	0	2	0	0	2
Total Department	0	0	0	1	13	0	0	14
HELP/Success Center								
Undergraduate Men	3	5	7	9	116	3	3	146
Undergraduate Women	2	3	7	11	90	2	3	118
Total Department	5	8	14	20	206	5	6	264
Other Intra-Programs								
Undergraduate Men	1	7	7	8	169	4	13	209
Undergraduate Women	1	4	4	9	168	7	9	202
Graduate Men	0	0	1	2	15	1	0	19
Graduate Women	0	0	1	1	34	1	7	44
Total Department	2	11	13	20	386	13	29	474
Total College	7	19	27	41	605	18	35	752
Liberal Arts								
Anthropology								
Undergraduate Men	2	0	0	0	9	0	1	12
Undergraduate Women	1	0	1	2	24	0	2	30
Graduate Men	0	0	0	0	1	0	0	1
Graduate Women	0	0	0	0	2	0	0	2
Total Department	3	0	1	2	36	0	3	45

Department, Gender & Ethnicity

	Native American	Black	Asian American	Hispanic	White	Inter- National	Other	Total
Liberal Arts								
Art								
Undergraduate Men	0	1	5	2	62	1	2	73
Undergraduate Women	4	0	4	5	106	2	4	125
Graduate Women	0	0	0	0	1	0	0	1
Total Department	4	1	9	7	169	3	6	199
Economics								
Undergraduate Men	0	1	2	2	38	2	0	45
Undergraduate Women	0	0	2	2	11	0	0	15
Graduate Men	0	0	0	0	1	2	0	3
Total Department	0	1	4	4	50	4	0	63
English								
Undergraduate Men	1	0	0	1	37	0	3	42
Undergraduate Women	1	1	3	1	65	1	3	75
Graduate Men	0	0	0	0	3	1	0	4
Graduate Women	0	1	0	0	9	2	0	12
Total Department	2	2	3	2	114	4	6	133
Foreign Languages & Literatures								
Undergraduate Men	0	0	0	1	9	0	1	11
Undergraduate Women	0	0	1	2	14	0	0	17
Graduate Men	0	0	0	1	0	0	0	1
Total Department	0	0	1	4	23	0	1	29
History								
Undergraduate Men	0	0	0	3	49	0	0	52
Undergraduate Women	1	1	0	2	25	0	0	29
Graduate Men	0	0	0	0	2	0	0	2
Graduate Women	0	0	0	0	3	0	0	3
Total Department	1	1	0	5	79	0	0	86
Journalism & Technical Commnction								
Undergraduate Men	1	0	2	0	39	0	1	43
Undergraduate Women	0	3	2	3	95	0	3	106
Graduate Men	0	0	0	0	1	1	0	2
Graduate Women	0	0	0	1	5	0	0	6
Total Department	1	3	4	4	140	1	4	157
Liberal Arts Intra-College								
Undergraduate Men	1	3	0	1	50	0	2	57
Undergraduate Women	0	2	3	5	55	1	1	67
Total Department	1	5	3	6	105	1	3	124
Music, Theatre, & Dance								
Undergraduate Men	0	1	1	3	16	1	2	24
Undergraduate Women	3	0	2	1	37	1	2	46
Graduate Men	0	0	0	0	1	0	0	1
Graduate Women	0	0	0	0	2	1	0	3
Total Department	3	1	3	4	56	3	4	74
Philosophy								
Undergraduate Men	0	0	0	0	8	0	0	8
Undergraduate Women	0	0	0	0	2	0	0	2
Total Department	0	0	0	0	10	0	0	10
Political Science								
Undergraduate Men	1	0	0	1	27	0	1	30
Undergraduate Women	1	5	1	2	24	0	1	34
Graduate Men	0	0	0	0	1	0	0	1
Graduate Women	0	0	0	0	1	0	0	1
Total Department	2	5	1	3	53	0	2	66

Department, Gender & Ethnicity

	Native American	Black	Asian American	Hispanic	White	Inter- National	Other	Total
Liberal Arts								
Sociology								
Undergraduate Men	0	1	1	4	26	0	0	32
Undergraduate Women	0	2	2	7	26	0	2	39
Graduate Women	0	0	0	0	1	1	0	2
Total Department	0	3	3	11	53	1	2	73
Speech Communication								
Undergraduate Men	0	4	0	1	41	0	1	47
Undergraduate Women	1	1	0	3	57	0	1	63
Total Department	1	5	0	4	98	0	2	110
Total College	18	27	32	56	986	17	33	1,169
Natural Resources								
Earth Resources								
Undergraduate Men	0	0	0	0	21	0	1	22
Undergraduate Women	1	0	0	1	10	1	1	14
Graduate Men	0	0	0	0	1	1	0	2
Graduate Women	0	0	0	0	1	0	0	1
Total Department	1	0	0	1	33	2	2	39
Fishery & Wildlife Biology								
Undergraduate Men	1	0	2	2	49	0	5	59
Undergraduate Women	3	1	3	2	61	2	2	74
Graduate Men	0	0	0	0	1	0	0	1
Total Department	4	1	5	4	111	2	7	134
Forest Sciences								
Undergraduate Men	0	1	1	2	70	1	5	80
Undergraduate Women	0	1	0	2	32	0	3	38
Graduate Men	0	0	0	0	1	0	0	1
Graduate Women	0	1	0	0	0	0	0	1
Total Department	0	3	1	4	103	1	8	120
Natural Res Intra-College								
Undergraduate Men	0	0	0	0	1	0	0	1
Total Department	0	0	0	0	1	0	0	1
Natural Resource Recreation & Tour								
Undergraduate Men	0	1	0	0	63	1	2	67
Undergraduate Women	1	0	1	4	54	1	1	62
Graduate Women	0	0	0	0	2	0	0	2
Total Department	1	1	1	4	119	2	3	131
Rangeland Ecosystem Science								
Undergraduate Men	0	0	0	1	5	0	0	6
Undergraduate Women	0	0	0	0	3	1	0	4
Graduate Men	0	0	0	0	2	0	0	2
Graduate Women	0	0	0	0	1	0	0	1
Total Department	0	0	0	1	11	1	0	13
Total College	6	5	7	14	378	8	20	438
Natural Sciences								
Biochemistry & Molecular Bio								
Undergraduate Men	0	1	2	4	8	0	1	16
Undergraduate Women	0	2	0	2	15	0	0	19
Total Department	0	3	2	6	23	0	1	35

Department, Gender & Ethnicity

	Native American	Black	Asian American	Hispanic	White	Inter- National	Other	Total
Natural Sciences								
Biology								
Undergraduate Men	1	1	3	3	47	0	2	57
Undergraduate Women	3	5	4	10	124	0	6	152
Graduate Men	0	0	0	0	1	0	0	1
Graduate Women	0	0	0	0	3	0	0	3
Total Department	4	6	7	13	175	0	8	213
Chemistry								
Undergraduate Men	0	0	0	0	12	0	0	12
Undergraduate Women	0	0	2	0	7	0	1	10
Graduate Men	0	0	0	0	7	3	0	10
Graduate Women	0	0	2	0	8	1	0	11
Total Department	0	0	4	0	34	4	1	43
Computer Science								
Undergraduate Men	4	2	8	11	101	6	5	137
Undergraduate Women	0	1	6	2	20	5	0	34
Graduate Men	0	0	0	0	3	11	0	14
Graduate Women	0	0	1	0	0	5	0	6
Total Department	4	3	15	13	124	27	5	191
Mathematics								
Undergraduate Men	0	0	1	0	16	0	2	19
Undergraduate Women	0	1	0	2	16	0	1	20
Graduate Men	0	0	0	0	2	0	0	2
Graduate Women	0	0	0	0	1	1	0	2
Total Department	0	1	1	2	35	1	3	43
Natural Sciences Intra-College								
Undergraduate Men	0	0	0	2	10	0	0	12
Undergraduate Women	0	0	1	2	18	0	0	21
Total Department	0	0	1	4	28	0	0	33
Physics								
Undergraduate Men	0	0	0	0	11	0	0	11
Undergraduate Women	0	0	0	0	0	1	0	1
Graduate Men	0	0	0	0	9	5	3	17
Graduate Women	0	0	0	0	4	4	0	8
Total Department	0	0	0	0	24	10	3	37
Psychology								
Undergraduate Men	2	1	1	2	27	1	0	34
Undergraduate Women	2	1	4	10	100	1	2	120
Graduate Men	0	0	0	0	2	0	0	2
Graduate Women	0	0	0	0	6	0	0	6
Total Department	4	2	5	12	135	2	2	162
Statistics								
Undergraduate Men	0	0	0	0	3	0	0	3
Total Department	0	0	0	0	3	0	0	3
Total College	12	15	35	50	581	44	23	760
Veterinary Medicine and Biomedical Sciences								
Anatomy & Neurobiology								
Graduate Men	0	0	0	0	5	0	0	5
Graduate Women	0	0	0	0	5	0	0	5
Total Department	0	0	0	0	10	0	0	10
Clinical Sciences								
Graduate Men	0	0	0	0	8	0	0	8
Graduate Women	0	0	0	0	8	2	3	13
Total Department	0	0	0	0	16	2	3	21

Department, Gender & Ethnicity

	Native American	Black	Asian American	Hispanic	White	Inter- National	Other	Total
Veterinary Medicine and Biomedical Sciences								
Environmental Health								
Undergraduate Men	0	0	0	0	8	0	0	8
Undergraduate Women	0	0	0	0	11	0	0	11
Graduate Men	1	0	1	1	4	1	0	8
Graduate Women	0	0	0	0	9	2	0	11
Total Department	1	0	1	1	32	3	0	38
Microbiology								
Undergraduate Men	0	0	2	0	23	0	3	28
Undergraduate Women	1	1	3	5	36	0	2	48
Graduate Men	0	0	0	0	2	0	0	2
Graduate Women	0	0	0	1	1	0	1	3
Total Department	1	1	5	6	62	0	6	81
Pathology								
Graduate Men	1	0	0	0	7	0	0	8
Graduate Women	0	0	0	0	8	1	1	10
Total Department	1	0	0	0	15	1	1	18
Physiology								
Graduate Men	0	0	0	0	3	1	0	4
Graduate Women	0	1	0	0	4	0	0	5
Total Department	0	1	0	0	7	1	0	9
Radiological Health Sciences								
Graduate Men	0	0	0	0	5	0	3	8
Graduate Women	0	0	0	0	2	0	0	2
Total Department	0	0	0	0	7	0	3	10
Vet Med & Biomed Sci Intra-College								
Undergraduate Men	0	0	0	0	1	0	0	1
Undergraduate Women	1	0	0	1	5	0	0	7
Prof Vet Med Men	0	0	0	0	29	0	0	29
Prof Vet Med Women	2	0	3	9	85	0	2	101
Total Department	3	0	3	10	120	0	2	138
Total College	6	2	9	17	269	7	15	325
Total University								
Undergraduate Men	25	51	67	111	2,052	37	87	2,430
Undergraduate Women	38	44	76	168	2,368	35	74	2,803
Graduate Men	3	4	5	14	220	50	15	311
Graduate Women	4	10	13	16	323	36	24	426
Prof Vet Med Men	0	0	0	0	29	0	0	29
Prof Vet Med Women	2	0	3	9	85	0	2	101
Total University	72	109	164	318	5,077	158	202	6,100

Full/Part-Time Status by College & Gender

	Full-Time			Part-Time			Total		
	Men	Women	Total	Men	Women	Total	Men	Women	Total
Undergraduate									
Agricultural Sciences	12	29	41	123	196	319	135	225	360
Applied Human Sciences	50	178	228	318	521	839	368	699	1,067
Business	66	60	126	242	171	413	308	231	539
Engineering	30	5	35	180	34	214	210	39	249
Intra-University	64	42	106	296	284	580	360	326	686
Liberal Arts	134	159	293	342	489	831	476	648	1,124
Natural Resources	25	29	54	210	163	373	235	192	427
Natural Sciences	62	85	147	239	292	531	301	377	678
Veterinary Medicine and Biom	5	5	10	32	61	93	37	66	103
Total Undergraduates	448	592	1,040	1,982	2,211	4,193	2,430	2,803	5,233
Graduate									
Agricultural Sciences	4	2	6	9	10	19	13	12	25
Applied Human Sciences	10	47	57	70	148	218	80	195	275
Business	1	0	1	52	48	100	53	48	101
Engineering	0	0	0	35	5	40	35	5	40
Intra-University	1	1	2	19	45	64	20	46	66
Liberal Arts	1	1	2	14	29	43	15	30	45
Natural Resources	0	1	1	6	4	10	6	5	11
Natural Sciences	4	2	6	42	34	76	46	36	82
Veterinary Medicine and Biom	3	2	5	40	47	87	43	49	92
Total Graduates	24	56	80	287	370	657	311	426	737
Professional Veterinary Medicine									
Veterinary Medicine and Biom	29	101	130	0	0	0	29	101	130
Total Graduates	29	101	130	0	0	0	29	101	130
Total University									
Agricultural Sciences	16	31	47	132	206	338	148	237	385
Applied Human Sciences	60	225	285	388	669	1,057	448	894	1,342
Business	67	60	127	294	219	513	361	279	640
Engineering	30	5	35	215	39	254	245	44	289
Intra-University	65	43	108	315	329	644	380	372	752
Liberal Arts	135	160	295	356	518	874	491	678	1,169
Natural Resources	25	30	55	216	167	383	241	197	438
Natural Sciences	66	87	153	281	326	607	347	413	760
Veterinary Medicine and Biom	37	108	145	72	108	180	109	216	325
Total University	501	749	1,250	2,269	2,581	4,850	2,770	3,330	6,100

Full-time students = undergraduates enrolled for 12 or more credits Fall, Spring (9 - Summer),
 graduates enrolled for 9 or more credits,
 all professional veterinary students

Nonresidents by State

State	Undergraduate	Graduate	Prof Vet Med	University
Alabama	6	0	0	6
Alaska	15	0	0	15
American Samoa	1	0	0	1
Arizona	10	2	14	26
Arkansas	1	0	0	1
California	86	5	3	94
Colorado	1	0	0	1
Connecticut	16	1	0	17
District of Columbia	1	0	0	1
Florida	20	8	0	28
Georgia	19	0	1	20
Hawaii	25	1	2	28
Idaho	7	0	0	7
Illinois	107	2	0	109
Indiana	6	2	0	8
Iowa	16	0	0	16
Kansas	20	1	0	21
Kentucky	5	1	0	6
Louisiana	5	1	0	6
Maine	4	0	0	4
Maryland	18	0	1	19
Massachusetts	11	1	0	12
Michigan	17	0	0	17
Minnesota	21	1	0	22
Missouri	21	5	0	26
Montana	6	3	5	14
Nebraska	29	4	1	34
Nevada	7	2	2	11
New Hampshire	4	0	0	4
New Jersey	21	1	0	22
New Mexico	19	0	13	32
New York	23	2	0	25
North Carolina	6	2	0	8
North Dakota	5	0	1	6
Northern Mariana Islands	1	0	0	1
Ohio	24	2	0	26
Oklahoma	14	1	0	15
Oregon	16	3	0	19
Pennsylvania	26	1	0	27
Puerto Rico	3	0	0	3
Rhode Island	1	0	0	1
South Carolina	1	1	0	2
South Dakota	9	3	1	13
Tennessee	6	3	0	9
Texas	69	8	0	77
Unknown State	29	20	2	51
Utah	8	1	3	12
Vermont	2	1	0	3
Virginia	10	1	0	11
Washington	21	1	1	23
Wisconsin	18	2	0	20
Wyoming	32	6	6	44
Total	869	99	56	1,024

International Students by Country

Country	Undergraduate	Graduate	Prof Vet Med	University
Bangladesh	3	0	0	3
Belize	2	1	0	3
Botswana	3	0	0	3
Brazil	2	4	0	6
Canada	1	2	0	3
China, Peoples Republic of	1	17	0	18
Costa Rica	0	1	0	1
Ecuador	1	0	0	1
Egypt	0	1	0	1
Finland	1	0	0	1
France	0	1	0	1
Germany	0	2	0	2
India	3	14	0	17
Ivory Coast	0	1	0	1
Japan	16	2	0	18
Jordan	0	1	0	1
Kenya	1	0	0	1
Korea-South	6	4	0	10
Kuwait	8	2	0	10
Malawi	0	2	0	2
Malaysia	1	0	0	1
Mexico	1	0	0	1
Norway	1	0	0	1
Peru	2	0	0	2
Russia	1	0	0	1
Saudi Arabia	7	7	0	14
South Africa	0	2	0	2
Sri Lanka	1	1	0	2
Sweden	0	1	0	1
Switzerland	1	0	0	1
Syria	0	1	0	1
Taiwan, Republic of China	3	6	0	9
Thailand	3	2	0	5
Turkey	0	3	0	3
Ukraine	0	1	0	1
United Arab Emirates	0	3	0	3
United Kingdom	0	1	0	1
Vietnam	0	2	0	2
Zimbabwe	0	1	0	1
Unknown	3	0	0	3
Total	72	86	0	158