



# **Enrollment Data Summer 1999**

# Table of Contents

## Summer Semester 1999

University Enrollment.....	1
<b>Five-Year Enrollment History</b>	
Residency .....	3
Minority/Other Students .....	4
Application Type .....	5
<b>Enrollment Data Summary Charts</b>	
Residency .....	7
Gender .....	8
Ethnicity .....	9
College .....	10
Application Type .....	12
Full-Time/Part-Time Enrollment .....	13
Class .....	14
Age at Registration .....	15
<b>Enrollment Data Breakdowns</b>	
Primary Major & Class .....	17
Application Type, Class, College & Residency.....	21
Ethnicity, College & Class.....	23
Secondary Majors .....	25
Department, Gender & Ethnicity .....	30
Full/Part-Time Status by College & Gender.....	37
Nonresidents by State .....	38
International Students by Country .....	39

# University Enrollment

## Summer 1999

<b>Undergraduate</b>	<b>5,473</b>
<b>Graduate</b>	<b>745</b>
<b>PVM</b>	<b>131</b>
<b>University Total</b>	<b>6,349</b>

## **Five-Year Enrollment History**

# Residency

## Headcount

Year	Resident		Nonresident		Total Headcount	% Change/ Previous Year
	Number	Percent	Number	Percent		
Summer 1995	4,853	79.9	1,223	20.1	6,076	
Summer 1996	4,945	79.2	1,298	20.8	6,243	2.7
Summer 1997	4,881	80.0	1,224	20.0	6,105	-2.2
Summer 1998	5,118	80.6	1,234	19.4	6,352	4.0
<b>Summer 1999</b>	<b>5,122</b>	<b>80.7</b>	<b>1,227</b>	<b>19.3</b>	<b>6,349</b>	<b>0.0</b>

## FTE

Year	Resident		Nonresident		Total FTE	% Change/ Previous Year
	FTE	Percent	FTE	Percent		
Summer 1995	1,889	80.0	472	20.0	2,361	
Summer 1996	1,907	79.1	504	20.9	2,411	2.1
Summer 1997	1,938	79.9	487	20.1	2,426	0.6
Summer 1998	1,993	79.9	501	20.1	2,493	2.8
<b>Summer 1999</b>	<b>2,070</b>	<b>80.9</b>	<b>489</b>	<b>19.1</b>	<b>2,559</b>	<b>2.7</b>

# Minority/Other Students

Year	Minority		Other Students	
	Number	Percent	Number	Percent
Summer 1995	585	9.6	5,491	90.4
Summer 1996	660	10.6	5,583	89.4
Summer 1997	648	10.6	5,457	89.4
Summer 1998	676	10.6	5,676	89.4
<b>Summer 1999</b>	<b>689</b>	<b>10.9</b>	<b>5,660</b>	<b>89.1</b>

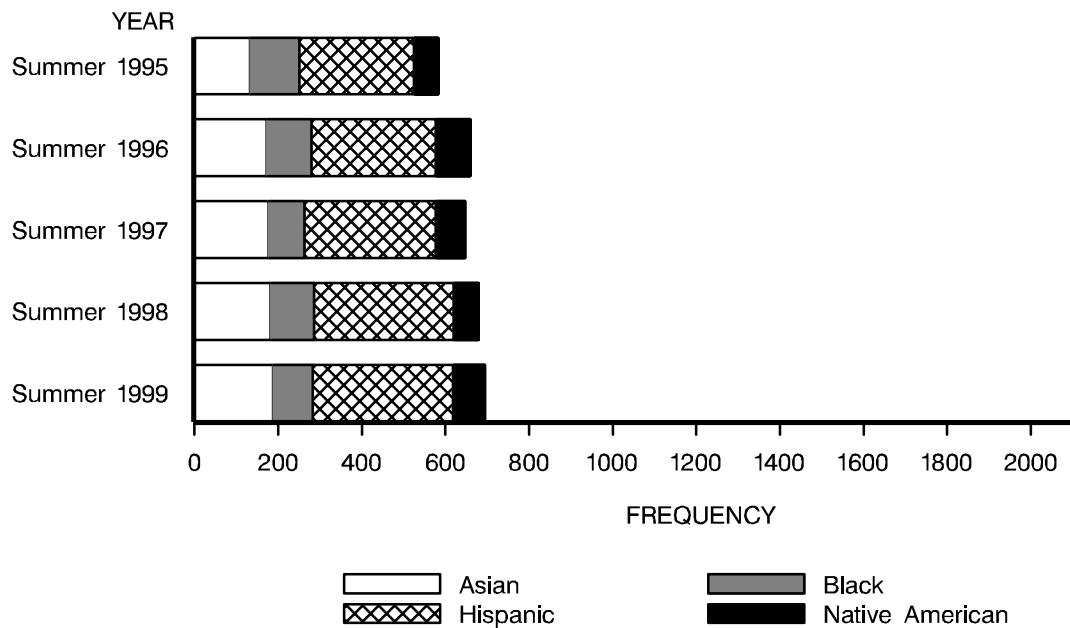

# Application Type

Undergraduate	Freshmen	Transfers	Readmits	Continuing	Non-Degree
Year					
Summer 1995	27	108	94	4,158	639
Summer 1996	25	113	103	4,540	598
Summer 1997	28	107	98	4,419	613
Summer 1998	37	89	97	4,728	582
<b>Summer 1999</b>	<b>36</b>	<b>81</b>	<b>94</b>	<b>4,695</b>	<b>567</b>

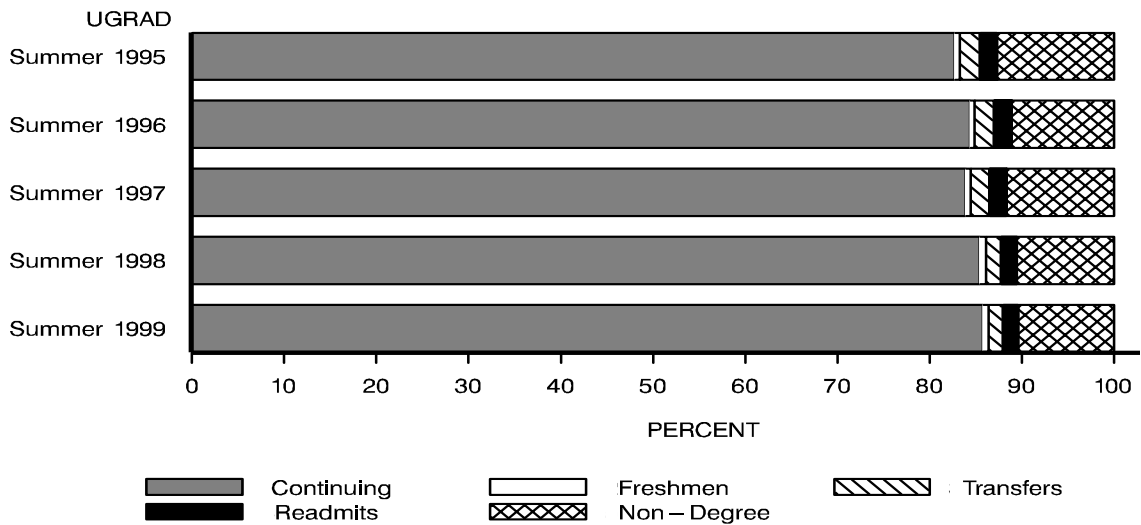

Graduate and Professional	New	Continuing	Non-Degree	Prof. Vet. Med.
Year				
Summer 1995	102	663	161	124
Summer 1996	77	561	97	129
Summer 1997	77	519	117	127
Summer 1998	44	563	76	136
<b>Summer 1999</b>	<b>59</b>	<b>598</b>	<b>88</b>	<b>131</b>

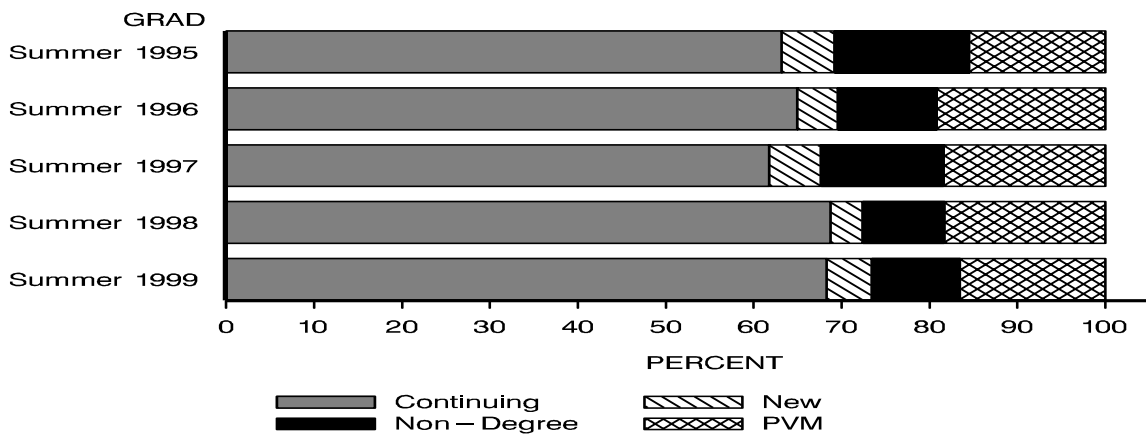

## **Enrollment Data Summary Charts**



# Residency

	Number	Percent of Category	Percent of University
<b>Undergraduate</b>			
Resident	4,496	82.1	70.8
Nonresident	977	17.9	15.4
<b>Total</b>	<b>5,473</b>	<b>100.0</b>	<b>86.2</b>
<b>Graduate</b>			
Resident	564	75.6	8.9
Nonresident	181	24.4	2.9
<b>Total</b>	<b>745</b>	<b>100.0</b>	<b>11.7</b>
<b>Prof Vet Med</b>			
Resident	62	47.3	1.0
Nonresident	69	52.7	1.1
<b>Total</b>	<b>131</b>	<b>100.0</b>	<b>2.1</b>
<b>University</b>			
Resident	5,122	80.7	80.7
Nonresident	1,227	19.3	19.3
<b>University Total</b>	<b>6,349</b>	<b>100.0</b>	<b>100.0</b>

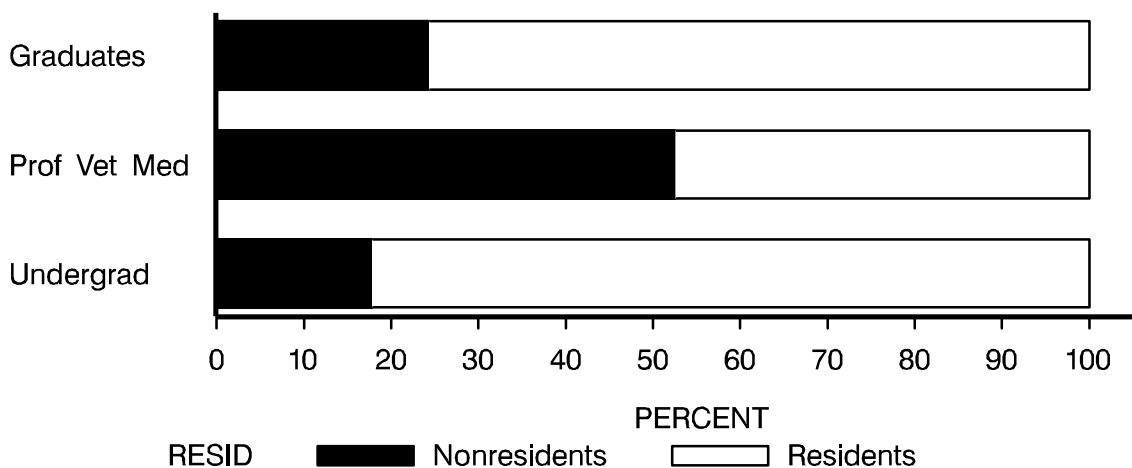

# Gender

	Resident		Nonresident		Total	
	No.	% of Category	No.	% of Category	No.	% of Category
<b>Undergraduate</b>						
Men	2,099	46.7	469	48.0	2,568	46.9
Women	2,397	53.3	508	52.0	2,905	53.1
<b>Total</b>	<b>4,496</b>	<b>100.0</b>	<b>977</b>	<b>100.0</b>	<b>5,473</b>	<b>100.0</b>
<b>Graduate</b>						
Men	225	39.9	95	52.5	320	43.0
Women	339	60.1	86	47.5	425	57.0
<b>Total</b>	<b>564</b>	<b>100.0</b>	<b>181</b>	<b>100.0</b>	<b>745</b>	<b>100.0</b>
<b>Prof Vet Med</b>						
Men	17	27.4	20	29.0	37	28.2
Women	45	72.6	49	71.0	94	71.8
<b>Total</b>	<b>62</b>	<b>100.0</b>	<b>69</b>	<b>100.0</b>	<b>131</b>	<b>100.0</b>
<b>University</b>						
Men	2,341	45.7	584	47.6	2,925	46.1
Women	2,781	54.3	643	52.4	3,424	53.9
<b>University Total</b>	<b>5,122</b>	<b>100.0</b>	<b>1,227</b>	<b>100.0</b>	<b>6,349</b>	<b>100.0</b>

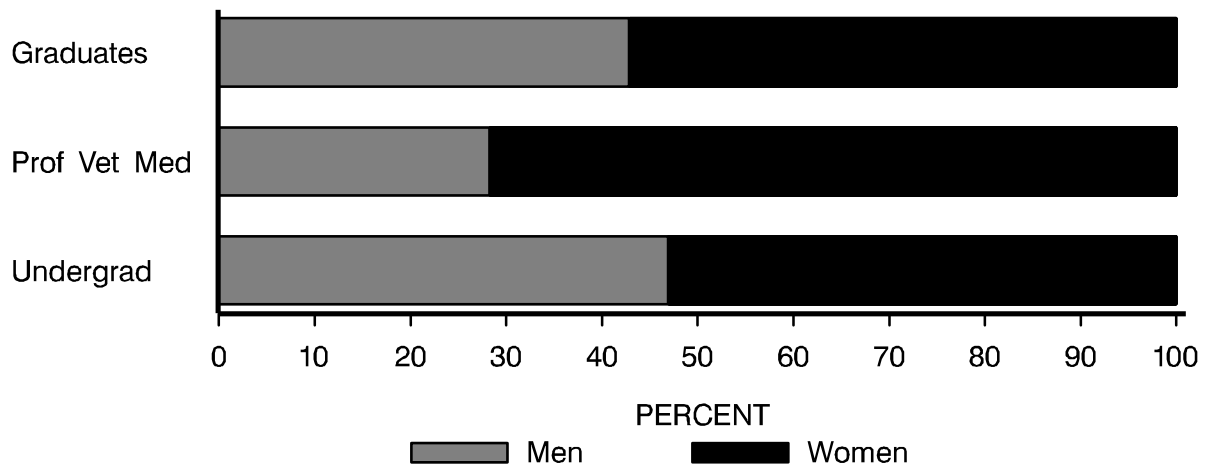

# Ethnicity

	Resident		Nonresident		Total	
	No.	% of Category	No.	% of Category	No.	% of Category
<b>Undergraduate</b>						
Native American	59	1.3	11	1.1	70	1.3
Black	62	1.4	15	1.5	77	1.4
Asian American	133	3.0	35	3.6	168	3.1
Hispanic	260	5.8	43	4.4	303	5.5
White	3,859	85.8	765	78.3	4,624	84.5
International	8	0.2	82	8.4	90	1.6
Other	115	2.6	26	2.7	141	2.6
<b>Total</b>	<b>4,496</b>	<b>100.0</b>	<b>977</b>	<b>100.0</b>	<b>5,473</b>	<b>100.0</b>
<b>Graduate</b>						
Native American	5	0.9	1	0.6	6	0.8
Black	12	2.1	6	3.3	18	2.4
Asian American	10	1.8	3	1.7	13	1.7
Hispanic	26	4.6	1	0.6	27	3.6
White	479	84.9	81	44.8	560	75.2
International	2	0.4	83	45.9	85	11.4
Other	30	5.3	6	3.3	36	4.8
<b>Total</b>	<b>564</b>	<b>100.0</b>	<b>181</b>	<b>100.0</b>	<b>745</b>	<b>100.0</b>
<b>Prof Vet Med</b>						
Black	1	1.6	0	0.0	1	0.8
Asian American	0	0.0	2	2.9	2	1.5
Hispanic	1	1.6	3	4.3	4	3.1
White	60	96.8	62	89.9	122	93.1
Other	0	0.0	2	2.9	2	1.5
<b>Total</b>	<b>62</b>	<b>100.0</b>	<b>69</b>	<b>100.0</b>	<b>131</b>	<b>100.0</b>
<b>University</b>						
Native American	64	1.2	12	1.0	76	1.2
Black	75	1.5	21	1.7	96	1.5
Asian American	143	2.8	40	3.3	183	2.9
Hispanic	287	5.6	47	3.8	334	5.3
White	4,398	85.9	908	74.0	5,306	83.6
International	10	0.2	165	13.4	175	2.8
Other	145	2.8	34	2.8	179	2.8
<b>University Total</b>	<b>5,122</b>	<b>100.0</b>	<b>1,227</b>	<b>100.0</b>	<b>6,349</b>	<b>100.0</b>

# College

	Resident		Nonresident		Total	
	No.	% of Category	No.	% of Category	No.	% of Category
<b>Undergraduate</b>						
Agricultural Sciences	281	6.3	91	9.3	372	6.8
Applied Human Sciences	934	20.8	166	17.0	1,100	20.1
Business	483	10.7	88	9.0	571	10.4
Engineering	183	4.1	33	3.4	216	3.9
Intra-University	675	15.0	147	15.0	822	15.0
Liberal Arts	953	21.2	205	21.0	1,158	21.2
Natural Resources	299	6.7	132	13.5	431	7.9
Natural Sciences	596	13.3	89	9.1	685	12.5
Veterinary Medicine and Bio	92	2.0	26	2.7	118	2.2
<b>Total</b>	<b>4,496</b>	<b>100.0</b>	<b>977</b>	<b>100.0</b>	<b>5,473</b>	<b>100.0</b>
<b>Graduate</b>						
Agricultural Sciences	24	4.3	9	5.0	33	4.4
Applied Human Sciences	214	37.9	45	24.9	259	34.8
Business	104	18.4	17	9.4	121	16.2
Engineering	17	3.0	29	16.0	46	6.2
Intra-University	63	11.2	7	3.9	70	9.4
Liberal Arts	32	5.7	22	12.2	54	7.2
Natural Resources	9	1.6	6	3.3	15	2.0
Natural Sciences	37	6.6	22	12.2	59	7.9
Veterinary Medicine and Bio	64	11.3	24	13.3	88	11.8
<b>Total</b>	<b>564</b>	<b>100.0</b>	<b>181</b>	<b>100.0</b>	<b>745</b>	<b>100.0</b>
<b>Prof Vet Med</b>						
Veterinary Medicine and Bio	62	100.0	69	100.0	131	100.0
<b>Total</b>	<b>62</b>	<b>100.0</b>	<b>69</b>	<b>100.0</b>	<b>131</b>	<b>100.0</b>
<b>University</b>						
Agricultural Sciences	305	6.0	100	8.1	405	6.4
Applied Human Sciences	1,148	22.4	211	17.2	1,359	21.4
Business	587	11.5	105	8.6	692	10.9
Engineering	200	3.9	62	5.1	262	4.1
Intra-University	738	14.4	154	12.6	892	14.0
Liberal Arts	985	19.2	227	18.5	1,212	19.1
Natural Resources	308	6.0	138	11.2	446	7.0
Natural Sciences	633	12.4	111	9.0	744	11.7
Veterinary Medicine and Bio	218	4.3	119	9.7	337	5.3
<b>University Total</b>	<b>5,122</b>	<b>100.0</b>	<b>1,227</b>	<b>100.0</b>	<b>6,349</b>	<b>100.0</b>

# College

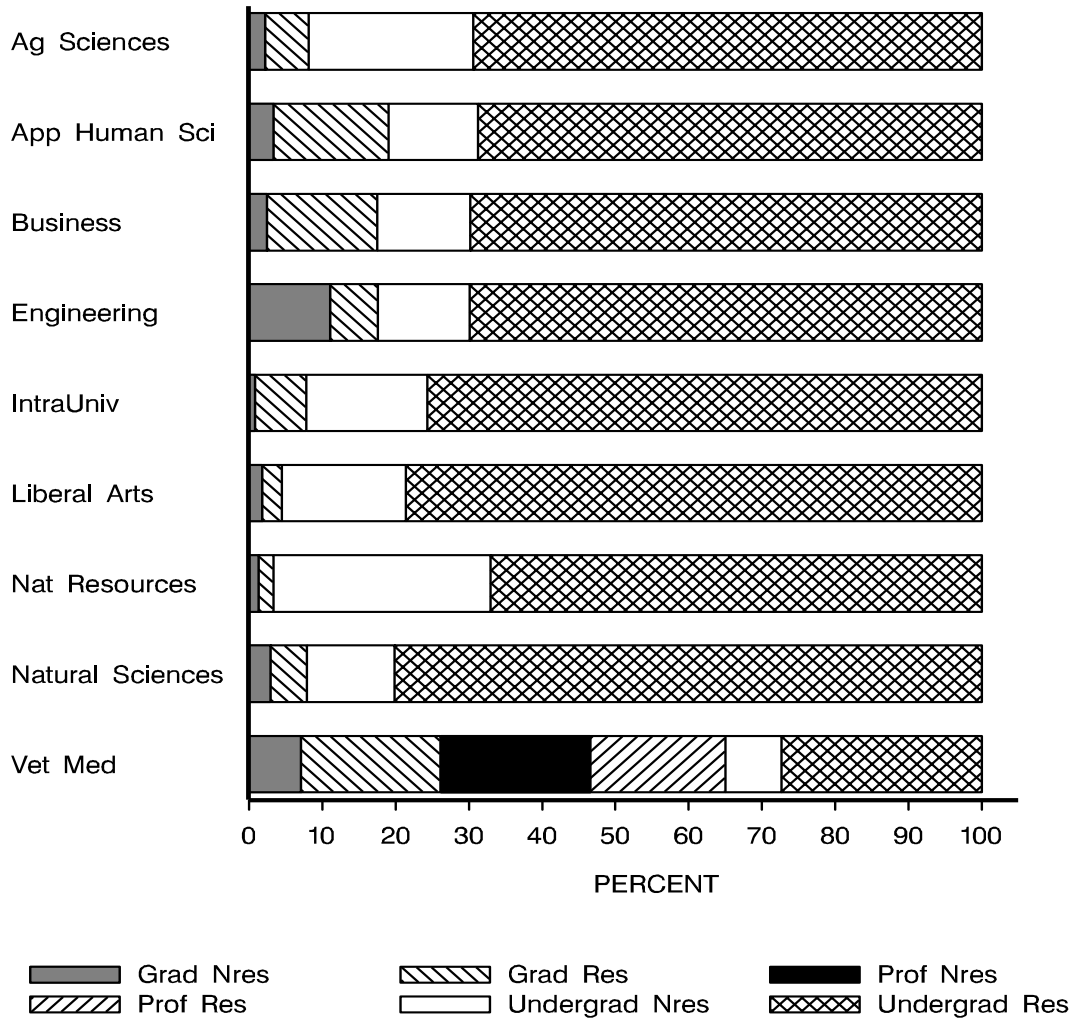

# Application Type

	Resident	Nonresident	Total	Percent of University
<b>Undergraduate</b>				
New Freshmen	29	7	36	0.6
Transfer Students	61	20	81	1.3
Readmitted Students	83	11	94	1.5
Continuing Students	3,853	842	4,695	74.0
Non-Degree Students	470	97	567	8.9
<b>Total</b>	<b>4,496</b>	<b>977</b>	<b>5,473</b>	<b>86.2</b>
<b>Graduate and Professional</b>				
New, Readmitted Students	41	18	59	0.9
Continuing Students	442	156	598	9.4
Non-Degree Students	81	7	88	1.4
Prof. Veterinary Medicine	62	69	131	2.1
<b>Total</b>	<b>626</b>	<b>250</b>	<b>876</b>	<b>13.8</b>
<b>University Total</b>	<b>5,122</b>	<b>1,227</b>	<b>6,349</b>	<b>100.0</b>

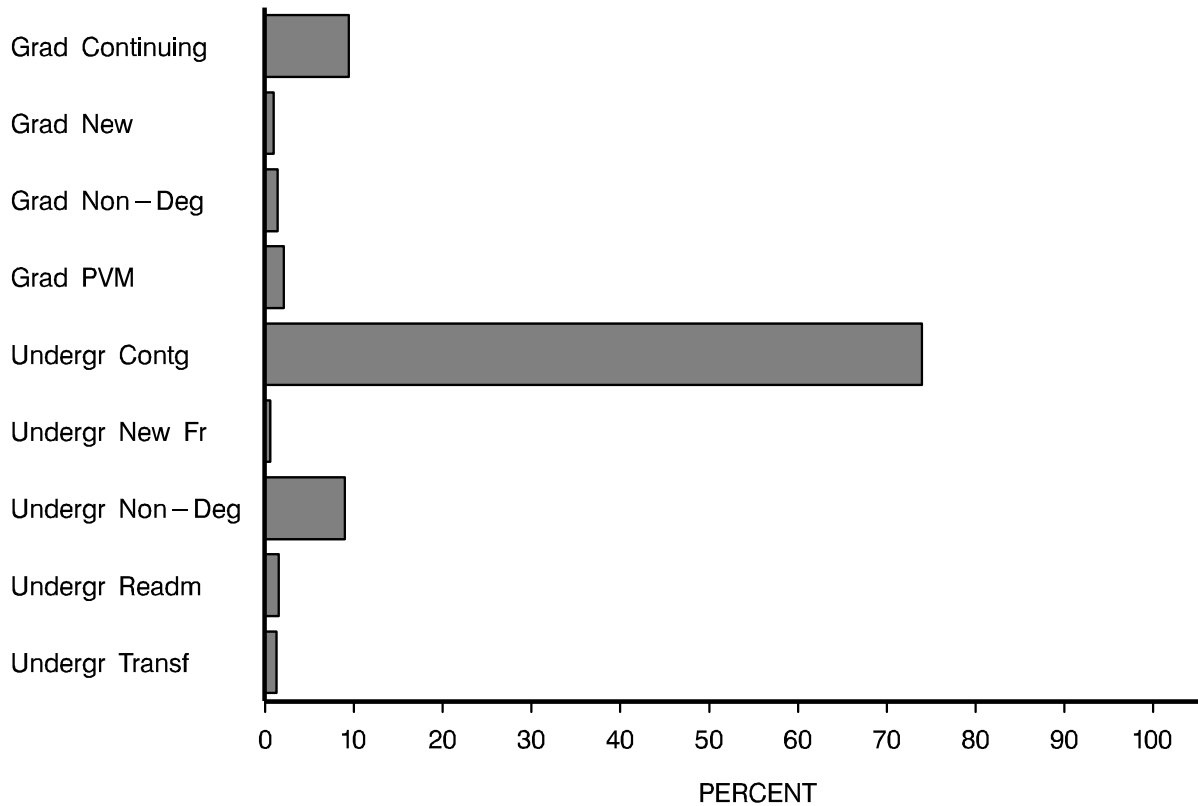

# Full-Time/Part-Time Enrollment

	Resident	Nonresident	Total	Percent of University
<b>Full-Time</b>				
Undergraduate	1,036	190	1,226	19.3
Graduate	50	11	61	1.0
Prof. Veterinary Medicine	62	69	131	2.1
<b>Total</b>	<b>1,148</b>	<b>270</b>	<b>1,418</b>	<b>22.3</b>
<b>Part-Time</b>				
Undergraduate	3,460	787	4,247	66.9
Graduate	514	170	684	10.8
<b>Total</b>	<b>3,974</b>	<b>957</b>	<b>4,931</b>	<b>77.7</b>
<b>University Total</b>	<b>5,122</b>	<b>1,227</b>	<b>6,349</b>	<b>100.0</b>

Full-time students = undergraduates enrolled for 12 or more credits Fall, Spring ( 9 - Summer )  
 graduates enrolled for 9 or more credits  
 all professional veterinary students

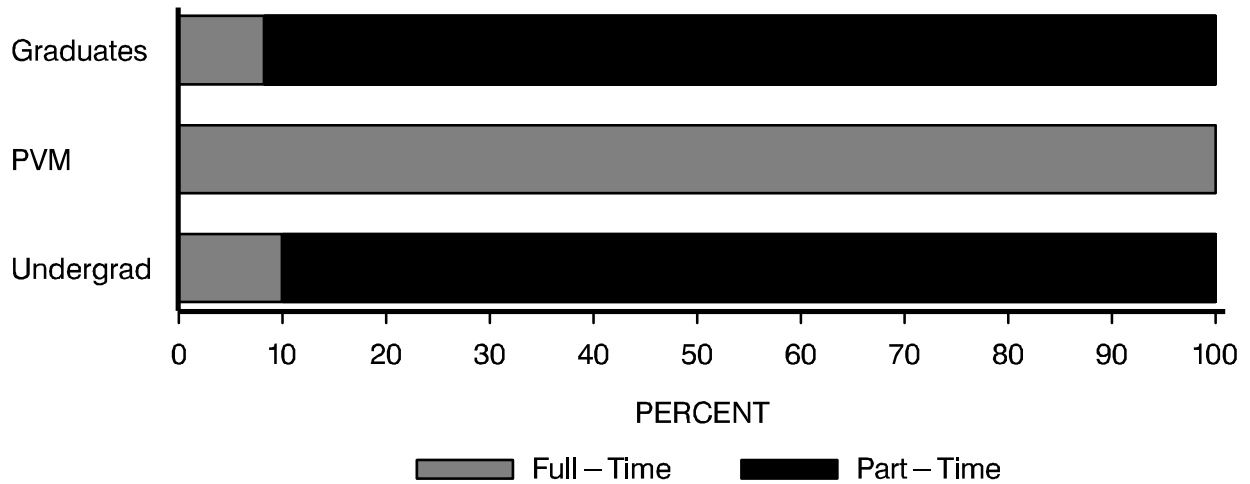

# Class

	Resident	Nonresident	Total	Percent of University
<b>Undergraduate</b>				
Freshmen	290	75	365	5.7
Sophomore	555	118	673	10.6
Junior	1,155	297	1,452	22.9
Senior	2,496	487	2,983	47.0
<b>Total</b>	<b>4,496</b>	<b>977</b>	<b>5,473</b>	<b>86.2</b>
<b>Graduate and Professional</b>				
Graduate-I (excl PVM)	442	128	570	9.0
Graduate-II (excl PVM)	122	53	175	2.8
Graduate-II (PVM)	62	69	131	2.1
<b>Total</b>	<b>626</b>	<b>250</b>	<b>876</b>	<b>13.8</b>
<b>University Total</b>	<b>5,122</b>	<b>1,227</b>	<b>6,349</b>	<b>100.0</b>

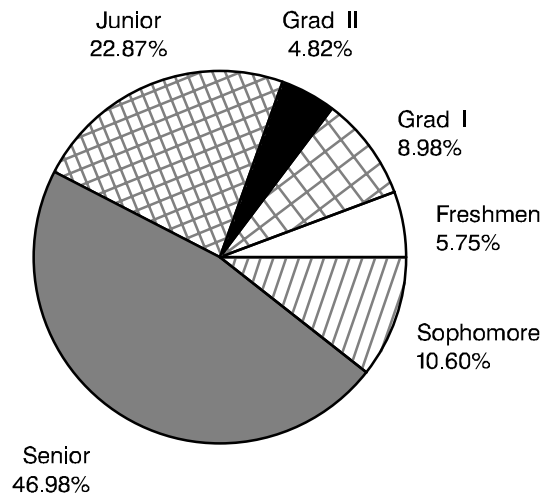



# Age at Registration

Age	Undergraduate	Graduate	Prof Vet Med	Total Univ
17 or under	19	0	0	19
18	106	0	0	106
19	385	0	0	385
20	787	1	0	788
21	1,192	3	0	1,195
22	925	19	1	945
23	511	44	3	558
24	328	55	14	397
25	228	43	13	284
26--27	313	88	32	433
28--29	190	95	18	303
30--34	219	159	36	414
35--39	94	74	10	178
40--49	142	121	3	266
50 or over	27	41	1	69
Not Reported	7	2	0	9
<b>Total</b>	<b>5,473</b>	<b>745</b>	<b>131</b>	<b>6,349</b>
<b>Mean Age</b>	<b>23</b>	<b>33</b>	<b>29</b>	<b>25</b>

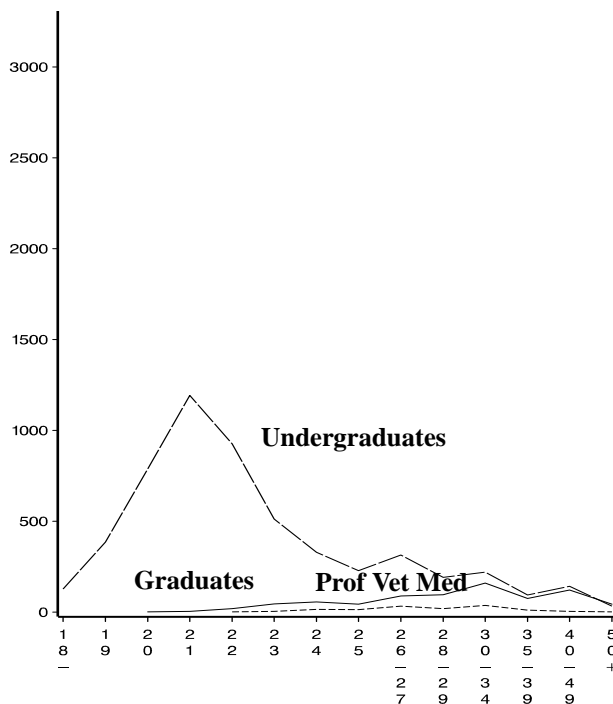

## **Enrollment Data Breakdowns**

# Primary Major & Class

	Undergraduate					Graduate			Total
	Freshmen	Sophomore	Junior	Senior	Subtotal	I	II	Subtotal	
<b>Agricultural Sciences</b>									
Ag Science Open Option	1	0	0	0	1	0	0	0	1
Agricultural Business	1	3	8	26	38	0	0	0	38
Agricultural Economics	0	0	2	1	3	0	0	0	3
Agricultural Education	0	0	4	3	7	0	0	0	7
Agricultural Sciences	0	0	0	0	0	15	0	15	15
Agricultural and Resource Econ	0	0	0	0	0	4	2	6	6
Animal Science	0	12	36	67	115	0	0	0	115
Animal Sciences	0	0	0	0	0	2	1	3	3
Bioagricultural Sciences	0	1	2	3	6	0	0	0	6
Entomology	0	0	0	0	0	2	1	3	3
Equine Science	4	11	39	34	88	0	0	0	88
Farm and Ranch Management	0	0	2	0	2	0	0	0	2
Horticulture	0	1	5	14	20	1	0	1	21
Landscape Architecture	0	0	2	5	7	0	0	0	7
Landscape Horticulture	0	3	22	36	61	0	0	0	61
Plant Pathology & Weed Science	0	0	0	0	0	2	1	3	3
Pre-Landscape Architecture	0	1	3	1	5	0	0	0	5
Soil and Crop Sciences	0	4	1	14	19	1	1	2	21
<b>Total College</b>	<b>6</b>	<b>36</b>	<b>126</b>	<b>204</b>	<b>372</b>	<b>27</b>	<b>6</b>	<b>33</b>	<b>405</b>
<b>Applied Human Sciences</b>									
Apparel and Merchandising	1	7	24	30	62	0	0	0	62
Applied Human Science Open Opt	0	6	1	0	7	0	0	0	7
Construction Management	0	4	30	91	125	0	0	0	125
Consumer Sciences	0	0	7	14	21	0	0	0	21
Consumer and Family Studies	0	1	1	7	9	0	0	0	9
Counseling Endorsement	0	0	0	0	0	3	0	3	3
Design,Mrchandsng&Consumer Sci	0	0	0	0	0	8	0	8	8
Educ. & Human Resource Studies	0	0	0	0	0	65	56	121	121
Exercise and Sport Science	2	13	41	119	175	9	0	9	184
Food Science and Nutrition	0	0	0	0	0	19	4	23	23
Human Develop & Family Studies	4	14	56	106	180	16	0	16	196
Industrial Technology Mngmnt	0	1	4	18	23	0	0	0	23
Interior Design	2	6	8	11	27	0	0	0	27
Master of Soc. Work- WestSlope	0	0	0	0	0	25	0	25	25
Mfg Technology & Constr Mgmnt	0	0	0	0	0	1	0	1	1
Nutrition and Food Science	1	8	23	52	84	0	0	0	84
Occupational Therapy	0	0	3	114	117	31	0	31	148
Pre-Mfg Tech and Constr Mngmnt	5	9	13	11	38	0	0	0	38
Pre-OT Curriculum	3	8	15	5	31	0	0	0	31
Restaurant & Resort Management	2	7	18	42	69	0	0	0	69
Social Work	1	10	21	37	69	5	0	5	74
Student Affairs-Higher Educatn	0	0	0	0	0	2	0	2	2
Teacher Educ - Art	0	0	0	6	6	0	0	0	6
Teacher Educ - Biology	0	0	0	5	5	0	0	0	5
Teacher Educ - Biology/Nat Res	0	0	0	3	3	0	0	0	3
Teacher Educ - Business Educ	0	0	0	6	6	0	0	0	6
Teacher Educ - Cns&Family Stds	0	0	0	1	1	0	0	0	1
Teacher Educ - English	0	0	0	5	5	0	0	0	5
Teacher Educ - French	0	0	0	1	1	0	0	0	1
Teacher Educ - General Science	0	0	0	2	2	0	0	0	2
Teacher Educ - Geology	0	0	0	3	3	0	0	0	3
Teacher Educ - Marketing Educ	0	0	0	1	1	0	0	0	1

# Primary Major & Class

	Undergraduate					Graduate			Total
	Freshmen	Sophomore	Junior	Senior	Subtotal	I	II	Subtotal	
<b>Applied Human Sciences (continued)</b>									
Teacher Educ - Physical Educ	0	0	0	1	1	0	0	0	1
Teacher Educ - Physics	0	0	0	1	1	0	0	0	1
Teacher Educ - Social Studies	0	0	0	3	3	0	0	0	3
Teacher Education-Conditional	0	0	0	21	21	0	0	0	21
Technology Educ and Training	0	1	0	3	4	0	0	0	4
Type D Certification	0	0	0	0	0	15	0	15	15
<b>Total College</b>	<b>21</b>	<b>95</b>	<b>265</b>	<b>719</b>	<b>1,100</b>	<b>199</b>	<b>60</b>	<b>259</b>	<b>1,359</b>
<b>Business</b>									
Accounting	2	6	24	36	68	0	0	0	68
Business Administration	0	0	0	0	0	49	0	49	49
Business Open Option	1	11	13	1	26	0	0	0	26
Finance-Real Estate	1	9	31	80	121	0	0	0	121
General Business	0	2	5	20	27	0	0	0	27
Information Systems	1	19	56	68	144	0	0	0	144
MBA - Accelerated (11-month)	0	0	0	0	0	21	0	21	21
MBA - Evening (2-year)	0	0	0	0	0	48	2	50	50
MBA - SURGE	0	0	0	0	0	1	0	1	1
Management	4	6	16	33	59	0	0	0	59
Marketing	0	7	26	84	117	0	0	0	117
Production & Operations Mgmt	0	0	3	6	9	0	0	0	9
<b>Total College</b>	<b>9</b>	<b>60</b>	<b>174</b>	<b>328</b>	<b>571</b>	<b>119</b>	<b>2</b>	<b>121</b>	<b>692</b>
<b>Engineering</b>									
Atmospheric Science	0	0	0	0	0	2	2	4	4
Bioresource & Agri. Engr.	0	0	1	7	8	1	0	1	9
Chemical Engineering	2	2	6	14	24	4	0	4	28
Civil Engineering	0	5	11	28	44	11	12	23	67
Electrical Engineering	5	9	18	31	63	4	1	5	68
Engineering Open Option	1	0	0	0	1	0	0	0	1
Engineering Science	0	0	0	6	6	0	0	0	6
Environmental Engineering	0	0	1	1	2	0	0	0	2
Mechanical Engineering	5	7	22	34	68	7	2	9	77
<b>Total College</b>	<b>13</b>	<b>23</b>	<b>59</b>	<b>121</b>	<b>216</b>	<b>29</b>	<b>17</b>	<b>46</b>	<b>262</b>
<b>Intra-University</b>									
Cell and Molecular Biology	0	0	0	0	0	0	3	3	3
International Exchange	1	0	0	0	1	0	0	0	1
Intra-University ACCESS	14	1	0	0	15	0	0	0	15
Intra-University Specials	159	75	76	181	491	67	0	67	558
Open Option	6	12	2	0	20	0	0	0	20
Pre-Business	29	66	54	25	174	0	0	0	174
Open Option Seeking Biology	0	0	0	1	1	0	0	0	1
Open Option Seeking Business	6	5	1	2	14	0	0	0	14
Pre-Restaurant and Resort Mgmt	0	0	2	0	2	0	0	0	2
Pre-Technical Journalism	3	13	14	5	35	0	0	0	35
University Open Option	20	30	17	2	69	0	0	0	69
<b>Total College</b>	<b>238</b>	<b>202</b>	<b>166</b>	<b>216</b>	<b>822</b>	<b>67</b>	<b>3</b>	<b>70</b>	<b>892</b>
<b>Liberal Arts</b>									
Agric/Natrl Resources Journlsm	0	0	1	4	5	0	0	0	5
Anthropology	2	6	14	18	40	7	0	7	47
Art	4	29	45	100	178	5	0	5	183
Creative Writing	0	0	0	0	0	1	0	1	1
Dance	0	3	0	7	10	0	0	0	10
Economics	0	1	21	32	54	5	0	5	59

# Primary Major & Class

	Undergraduate					Graduate			Total
	Freshmen	Sophomore	Junior	Senior	Subtotal	I	II	Subtotal	
<b>Liberal Arts (continued)</b>									
English	2	12	32	77	123	8	0	8	131
Foreign Languages&Literatures	0	0	0	0	0	1	0	1	1
French	2	2	2	3	9	0	0	0	9
German	0	0	0	2	2	0	0	0	2
History	0	8	16	58	82	12	0	12	94
Liberal Arts	1	9	45	94	149	0	0	0	149
Liberal Arts Open Option	2	3	0	0	5	0	0	0	5
Music	1	0	0	5	6	5	0	5	11
Music Education	0	1	2	11	14	0	0	0	14
Music Therapy	0	0	2	5	7	0	0	0	7
Performance (Music)	0	0	1	3	4	0	0	0	4
Philosophy	1	0	2	5	8	1	0	1	9
Political Science	3	8	19	48	78	0	2	2	80
Pre-Music	1	1	1	0	3	0	0	0	3
Sociology	2	11	25	47	85	1	0	1	86
Spanish	1	2	2	8	13	0	0	0	13
Speech Communication	4	11	26	67	108	0	0	0	108
Technical Communication	0	0	0	0	0	6	0	6	6
Technical Journalism	2	10	50	103	165	0	0	0	165
Theatre	0	2	1	7	10	0	0	0	10
<b>Total College</b>	<b>28</b>	<b>119</b>	<b>307</b>	<b>704</b>	<b>1,158</b>	<b>52</b>	<b>2</b>	<b>54</b>	<b>1,212</b>
<b>Natural Resources</b>									
Earth Resources	0	0	0	0	0	0	2	2	2
Fishery Biology	1	2	5	10	18	0	0	0	18
Fishery and Wildlife Biology	0	0	0	0	0	1	0	1	1
Forest Sciences	0	0	0	0	0	4	0	4	4
Forestry	0	4	12	17	33	0	0	0	33
Geology	3	3	13	22	41	0	0	0	41
Nat Res Open Option	1	2	0	0	3	0	0	0	3
Natural Resources Management	1	6	26	50	83	0	0	0	83
Ntrl Rsrce Recrtn and Tourism	0	4	43	82	129	0	0	0	129
Range and Forest Management	2	0	1	1	4	0	0	0	4
Rangeland Ecology	0	2	0	4	6	0	0	0	6
Rangeland Ecosystem Science	0	0	0	0	0	2	1	3	3
Recreation Resources	0	0	0	0	0	2	0	2	2
Watershed Science	0	0	5	6	11	3	0	3	14
Wildlife Biology	1	7	24	71	103	0	0	0	103
<b>Total College</b>	<b>9</b>	<b>30</b>	<b>129</b>	<b>263</b>	<b>431</b>	<b>12</b>	<b>3</b>	<b>15</b>	<b>446</b>
<b>Natural Sciences</b>									
Biochemistry	1	2	13	16	32	2	0	2	34
Biological Science	2	20	40	102	164	0	0	0	164
Botany	0	0	2	1	3	1	1	2	5
Chemistry	3	6	3	7	19	0	17	17	36
Computer Science	12	19	44	75	150	4	1	5	155
Mathematics	0	5	7	26	38	2	1	3	41
Natural Sciences Open Option	2	4	3	0	9	0	0	0	9
Physical Science	0	3	2	10	15	0	0	0	15
Physics	1	3	4	6	14	3	20	23	37
Psychology	5	22	55	106	188	3	2	5	193
Statistics	0	0	1	1	2	1	0	1	3
Zoology	5	4	15	27	51	1	0	1	52
<b>Total College</b>	<b>31</b>	<b>88</b>	<b>189</b>	<b>377</b>	<b>685</b>	<b>17</b>	<b>42</b>	<b>59</b>	<b>744</b>

# Primary Major & Class

	Undergraduate					Graduate			Total
	Freshmen	Sophomore	Junior	Senior	Subtotal	I	II	Subtotal	
<b>Veterinary Medicine and Biomedical Sciences</b>									
Anatomy	0	0	0	0	0	7	0	7	7
Clinical Sciences	0	0	0	0	0	22	3	25	25
Doctor of Veterinary Medicine	0	0	0	0	0	0	131	131	131
Environmental Health	0	3	7	8	18	7	2	9	27
Microbiology	3	10	25	42	80	5	9	14	94
Pathology	0	0	0	0	0	1	15	16	16
Physiology	0	0	0	0	0	3	4	7	7
PreProfessional Vet Medicine	3	5	3	1	12	0	0	0	12
Radiological Health Sciences	0	0	0	0	0	3	7	10	10
Vet Med/BioMed Sci Open Option	4	2	2	0	8	0	0	0	8
<b>Total College</b>	<b>10</b>	<b>20</b>	<b>37</b>	<b>51</b>	<b>118</b>	<b>48</b>	<b>171</b>	<b>219</b>	<b>337</b>
<b>University Total</b>	<b>365</b>	<b>673</b>	<b>1,452</b>	<b>2,983</b>	<b>5,473</b>	<b>570</b>	<b>306</b>	<b>876</b>	<b>6,349</b>

# Application Type, Class, College & Residency

	Freshman		Sophomore		Junior		Senior		Grad. I		Grad. II		Total		
	R	NR	R	NR	R	NR	R	NR	R	NR	R	NR	R	NR	Total
<b>Agricultural Sciences</b>															
New Freshmen	1	0	0	0	0	0	0	0	0	0	0	0	1	0	1
Transfers	1	0	2	0	0	1	0	1	0	0	0	0	3	2	5
Readmits	0	0	0	0	1	0	2	0	0	0	0	0	3	0	3
Continuing Undergraduates	3	1	28	6	83	41	160	41	0	0	0	0	274	89	363
New Graduates	0	0	0	0	0	0	0	0	5	1	1	0	6	1	7
Continuing Graduates	0	0	0	0	0	0	0	0	16	5	2	3	18	8	26
<b>Total College</b>	<b>5</b>	<b>1</b>	<b>30</b>	<b>6</b>	<b>84</b>	<b>42</b>	<b>162</b>	<b>42</b>	<b>21</b>	<b>6</b>	<b>3</b>	<b>3</b>	<b>305</b>	<b>100</b>	<b>405</b>
<b>Applied Human Sciences</b>															
New Freshmen	6	0	0	0	0	0	0	0	0	0	0	0	6	0	6
Transfers	1	0	2	2	4	1	4	3	0	0	0	0	11	6	17
Readmits	1	0	1	0	7	0	9	2	0	0	0	0	18	2	20
Continuing Undergraduates	8	5	78	12	206	47	553	89	0	0	0	0	845	153	998
Non-Degree Undergraduates	0	0	0	0	0	0	54	5	0	0	0	0	54	5	59
New Graduates	0	0	0	0	0	0	0	0	15	6	4	1	19	7	26
Continuing Graduates	0	0	0	0	0	0	0	0	128	31	47	7	175	38	213
Non-Degree Graduates	0	0	0	0	0	0	0	0	19	0	1	0	20	0	20
<b>Total College</b>	<b>16</b>	<b>5</b>	<b>81</b>	<b>14</b>	<b>217</b>	<b>48</b>	<b>620</b>	<b>99</b>	<b>162</b>	<b>37</b>	<b>52</b>	<b>8</b>	<b>1,148</b>	<b>211</b>	<b>1,359</b>
<b>Business</b>															
New Freshmen	2	0	0	0	0	0	0	0	0	0	0	0	2	0	2
Transfers	0	1	1	1	2	0	1	0	0	0	0	0	4	2	6
Readmits	0	0	1	1	0	0	6	1	0	0	0	0	7	2	9
Continuing Undergraduates	6	0	50	6	147	25	267	53	0	0	0	0	470	84	554
New Graduates	0	0	0	0	0	0	0	0	4	1	0	0	4	1	5
Continuing Graduates	0	0	0	0	0	0	0	0	97	16	2	0	99	16	115
Non-Degree Graduates	0	0	0	0	0	0	0	0	1	0	0	0	1	0	1
<b>Total College</b>	<b>8</b>	<b>1</b>	<b>52</b>	<b>8</b>	<b>149</b>	<b>25</b>	<b>274</b>	<b>54</b>	<b>102</b>	<b>17</b>	<b>2</b>	<b>0</b>	<b>587</b>	<b>105</b>	<b>692</b>
<b>Engineering</b>															
New Freshmen	1	0	0	0	0	0	0	0	0	0	0	0	1	0	1
Transfers	1	0	0	0	0	2	2	0	0	0	0	0	3	2	5
Readmits	0	0	1	0	0	0	1	0	0	0	0	0	2	0	2
Continuing Undergraduates	8	3	18	4	52	5	99	19	0	0	0	0	177	31	208
New Graduates	0	0	0	0	0	0	0	0	2	0	0	0	2	0	2
Continuing Graduates	0	0	0	0	0	0	0	0	9	18	6	11	15	29	44
<b>Total College</b>	<b>10</b>	<b>3</b>	<b>19</b>	<b>4</b>	<b>52</b>	<b>7</b>	<b>102</b>	<b>19</b>	<b>11</b>	<b>18</b>	<b>6</b>	<b>11</b>	<b>200</b>	<b>62</b>	<b>262</b>
<b>Intra-University</b>															
New Freshmen	6	0	0	0	0	0	0	0	0	0	0	0	6	0	6
Transfers	8	0	10	3	0	0	2	0	0	0	0	0	20	3	23
Readmits	0	0	2	0	2	1	1	0	0	0	0	0	5	1	6
Continuing Undergraduates	36	13	92	19	75	12	25	7	0	0	0	0	228	51	279
Non-Degree Undergraduates	143	32	61	15	58	18	154	27	0	0	0	0	416	92	508
Continuing Graduates	0	0	0	0	0	0	0	0	0	0	3	0	3	0	3
Non-Degree Graduates	0	0	0	0	0	0	0	0	60	7	0	0	60	7	67
<b>Total College</b>	<b>193</b>	<b>45</b>	<b>165</b>	<b>37</b>	<b>135</b>	<b>31</b>	<b>182</b>	<b>34</b>	<b>60</b>	<b>7</b>	<b>3</b>	<b>0</b>	<b>738</b>	<b>154</b>	<b>892</b>
<b>Liberal Arts</b>															
New Freshmen	6	0	0	0	0	0	0	0	0	0	0	0	6	0	6
Transfers	4	0	2	1	2	0	0	0	0	0	0	0	8	1	9
Readmits	3	0	5	2	8	0	9	2	0	0	0	0	25	4	29
Continuing Undergraduates	12	3	89	20	232	65	581	112	0	0	0	0	914	200	1,114
New Graduates	0	0	0	0	0	0	0	0	1	3	0	0	1	3	4

# Application Type, Class, College & Residency

	Freshman		Sophomore		Junior		Senior		Grad. I		Grad. II		Total			
	R	NR	R	NR	R	NR	R	NR	R	NR	R	NR	R	NR	Total	
<b>Liberal Arts (continued)</b>																
Continuing Graduates	0	0	0	0	0	0	0	0	29	19	2	0	31	19	50	
<b>Total College</b>	<b>25</b>	<b>3</b>	<b>96</b>	<b>23</b>	<b>242</b>	<b>65</b>	<b>590</b>	<b>114</b>	<b>30</b>	<b>22</b>	<b>2</b>	<b>0</b>	<b>985</b>	<b>227</b>	<b>1,212</b>	
<b>Natural Resources</b>																
Transfers	1	1	0	1	1	0	0	0	0	0	0	0	2	2	4	
Readmits	0	0	0	1	4	0	2	1	0	0	0	0	6	2	8	
Continuing Undergraduates	4	3	17	11	77	47	193	67	0	0	0	0	291	128	419	
New Graduates	0	0	0	0	0	0	0	0	1	0	0	0	1	0	1	
Continuing Graduates	0	0	0	0	0	0	0	0	7	4	1	2	8	6	14	
<b>Total College</b>	<b>5</b>	<b>4</b>	<b>17</b>	<b>13</b>	<b>82</b>	<b>47</b>	<b>195</b>	<b>68</b>	<b>8</b>	<b>4</b>	<b>1</b>	<b>2</b>	<b>308</b>	<b>138</b>	<b>446</b>	
<b>Natural Sciences</b>																
New Freshmen	5	4	0	0	0	0	0	0	0	0	0	0	5	4	9	
Transfers	1	2	5	0	0	0	2	0	0	0	0	0	8	2	10	
Readmits	0	0	3	0	3	0	10	0	0	0	0	0	16	0	16	
Continuing Undergraduates	18	1	70	10	162	24	317	48	0	0	0	0	567	83	650	
Continuing Graduates	0	0	0	0	0	0	0	0	12	5	25	17	37	22	59	
<b>Total College</b>	<b>24</b>	<b>7</b>	<b>78</b>	<b>10</b>	<b>165</b>	<b>24</b>	<b>329</b>	<b>48</b>	<b>12</b>	<b>5</b>	<b>25</b>	<b>17</b>	<b>633</b>	<b>111</b>	<b>744</b>	
<b>Veterinary Medicine and Biomedical Sciences</b>																
New Freshmen	2	3	0	0	0	0	0	0	0	0	0	0	2	3	5	
Transfers	1	0	0	0	0	0	1	0	0	0	0	0	2	0	2	
Readmits	0	0	0	0	1	0	0	0	0	0	0	0	1	0	1	
Continuing Undergraduates	1	3	17	3	28	8	41	9	0	0	0	0	87	23	110	
New Graduates	0	0	0	0	0	0	0	0	7	5	1	1	8	6	14	
Continuing Graduates	0	0	0	0	0	0	0	0	29	7	27	11	56	18	74	
Prof. Veterinary Medicine	0	0	0	0	0	0	0	0	0	0	62	69	62	69	131	
<b>Total College</b>	<b>4</b>	<b>6</b>	<b>17</b>	<b>3</b>	<b>29</b>	<b>8</b>	<b>42</b>	<b>9</b>	<b>36</b>	<b>12</b>	<b>90</b>	<b>81</b>	<b>218</b>	<b>119</b>	<b>337</b>	
<b>Total University</b>																
New Freshmen	29	7	0	0	0	0	0	0	0	0	0	0	29	7	36	
Transfers	18	4	22	8	9	4	12	4	0	0	0	0	61	20	81	
Readmits	4	0	13	4	26	1	40	6	0	0	0	0	83	11	94	
Continuing Undergraduates	96	32	459	91	1,062	274	2,236	445	0	0	0	0	3,853	842	4,695	
Non-Degree Undergraduates	143	32	61	15	58	18	208	32	0	0	0	0	470	97	567	
<b>Subtotal</b>	<b>290</b>	<b>75</b>	<b>555</b>	<b>118</b>	<b>1,155</b>	<b>297</b>	<b>2,496</b>	<b>487</b>	<b>0</b>	<b>0</b>	<b>0</b>	<b>0</b>	<b>4,496</b>	<b>977</b>	<b>5,473</b>	
New Graduates	0	0	0	0	0	0	0	0	35	16	6	2	41	18	59	
Continuing Graduates	0	0	0	0	0	0	0	0	327	105	115	51	442	156	598	
Non-Degree Graduates	0	0	0	0	0	0	0	0	80	7	1	0	81	7	88	
Prof. Veterinary Medicine	0	0	0	0	0	0	0	0	0	0	62	69	62	69	131	
<b>Subtotal</b>	<b>0</b>	<b>0</b>	<b>0</b>	<b>0</b>	<b>0</b>	<b>0</b>	<b>0</b>	<b>0</b>	<b>442</b>	<b>128</b>	<b>184</b>	<b>122</b>	<b>626</b>	<b>250</b>	<b>876</b>	
<b>Total University</b>	<b>290</b>	<b>75</b>	<b>555</b>	<b>118</b>	<b>1,155</b>	<b>297</b>	<b>2,496</b>	<b>487</b>	<b>442</b>	<b>128</b>	<b>184</b>	<b>122</b>	<b>5,122</b>	<b>1,227</b>	<b>6,349</b>	



# Ethnicity, College & Class

	Native American	Black	Asian American	Hispanic	Minority Subtotal	White	Inter- National	Other	Total
<b>Agricultural Sciences</b>									
Freshmen	0	0	1	1	2	3	0	1	6
Sophomore	0	0	0	0	0	34	0	2	36
Junior	2	2	5	7	16	106	2	2	126
Senior	7	6	5	8	26	168	1	9	204
<b>Subtotal</b>	<b>9</b>	<b>8</b>	<b>11</b>	<b>16</b>	<b>44</b>	<b>311</b>	<b>3</b>	<b>14</b>	<b>372</b>
Graduate I	0	0	1	0	1	22	3	1	27
Graduate II	0	0	0	0	0	3	3	0	6
<b>Subtotal</b>	<b>0</b>	<b>0</b>	<b>1</b>	<b>0</b>	<b>1</b>	<b>25</b>	<b>6</b>	<b>1</b>	<b>33</b>
<b>Total College</b>	<b>9</b>	<b>8</b>	<b>12</b>	<b>16</b>	<b>45</b>	<b>336</b>	<b>9</b>	<b>15</b>	<b>405</b>
<b>Applied Human Sciences</b>									
Freshmen	1	0	1	3	5	14	1	1	21
Sophomore	3	1	3	7	14	80	1	0	95
Junior	3	3	3	18	27	232	2	4	265
Senior	5	8	17	25	55	639	6	19	719
<b>Subtotal</b>	<b>12</b>	<b>12</b>	<b>24</b>	<b>53</b>	<b>101</b>	<b>965</b>	<b>10</b>	<b>24</b>	<b>1,100</b>
Graduate I	1	2	2	12	17	171	6	5	199
Graduate II	0	9	1	6	16	40	3	1	60
<b>Subtotal</b>	<b>1</b>	<b>11</b>	<b>3</b>	<b>18</b>	<b>33</b>	<b>211</b>	<b>9</b>	<b>6</b>	<b>259</b>
<b>Total College</b>	<b>13</b>	<b>23</b>	<b>27</b>	<b>71</b>	<b>134</b>	<b>1,176</b>	<b>19</b>	<b>30</b>	<b>1,359</b>
<b>Business</b>									
Freshmen	0	0	1	2	3	6	0	0	9
Sophomore	1	2	0	3	6	52	1	1	60
Junior	2	3	5	9	19	150	3	2	174
Senior	2	3	15	17	37	283	7	1	328
<b>Subtotal</b>	<b>5</b>	<b>8</b>	<b>21</b>	<b>31</b>	<b>65</b>	<b>491</b>	<b>11</b>	<b>4</b>	<b>571</b>
Graduate I	0	2	4	4	10	92	11	6	119
Graduate II	0	0	0	0	0	2	0	0	2
<b>Subtotal</b>	<b>0</b>	<b>2</b>	<b>4</b>	<b>4</b>	<b>10</b>	<b>94</b>	<b>11</b>	<b>6</b>	<b>121</b>
<b>Total College</b>	<b>5</b>	<b>10</b>	<b>25</b>	<b>35</b>	<b>75</b>	<b>585</b>	<b>22</b>	<b>10</b>	<b>692</b>
<b>Engineering</b>									
Freshmen	0	0	0	2	2	9	2	0	13
Sophomore	1	1	2	0	4	19	0	0	23
Junior	0	0	4	4	8	44	4	3	59
Senior	3	0	9	11	23	86	8	4	121
<b>Subtotal</b>	<b>4</b>	<b>1</b>	<b>15</b>	<b>17</b>	<b>37</b>	<b>158</b>	<b>14</b>	<b>7</b>	<b>216</b>
Graduate I	0	0	0	1	1	17	10	1	29
Graduate II	0	0	0	0	0	10	7	0	17
<b>Subtotal</b>	<b>0</b>	<b>0</b>	<b>0</b>	<b>1</b>	<b>1</b>	<b>27</b>	<b>17</b>	<b>1</b>	<b>46</b>
<b>Total College</b>	<b>4</b>	<b>1</b>	<b>15</b>	<b>18</b>	<b>38</b>	<b>185</b>	<b>31</b>	<b>8</b>	<b>262</b>
<b>Intra-University</b>									
Freshmen	1	5	12	18	36	180	12	10	238
Sophomore	3	5	6	9	23	174	0	5	202
Junior	2	2	3	14	21	138	3	4	166
Senior	2	4	8	11	25	178	3	10	216
<b>Subtotal</b>	<b>8</b>	<b>16</b>	<b>29</b>	<b>52</b>	<b>105</b>	<b>670</b>	<b>18</b>	<b>29</b>	<b>822</b>
Graduate I	2	2	2	2	8	52	1	6	67
Graduate II	0	0	0	0	0	3	0	0	3
<b>Subtotal</b>	<b>2</b>	<b>2</b>	<b>2</b>	<b>2</b>	<b>8</b>	<b>55</b>	<b>1</b>	<b>6</b>	<b>70</b>
<b>Total College</b>	<b>10</b>	<b>18</b>	<b>31</b>	<b>54</b>	<b>113</b>	<b>725</b>	<b>19</b>	<b>35</b>	<b>892</b>

# Ethnicity, College & Class

	Native American	Black	Asian American	Hispanic	Minority Subtotal	White	Inter- National	Other	Total
<b>Liberal Arts</b>									
Freshmen	1	2	1	4	8	17	1	2	28
Sophomore	3	0	4	7	14	103	1	1	119
Junior	3	10	10	16	39	257	2	9	307
Senior	5	6	11	40	62	609	11	22	704
<b>Subtotal</b>	<b>12</b>	<b>18</b>	<b>26</b>	<b>67</b>	<b>123</b>	<b>986</b>	<b>15</b>	<b>34</b>	<b>1,158</b>
Graduate I	1	0	1	0	2	39	10	1	52
Graduate II	0	0	0	0	0	2	0	0	2
<b>Subtotal</b>	<b>1</b>	<b>0</b>	<b>1</b>	<b>0</b>	<b>2</b>	<b>41</b>	<b>10</b>	<b>1</b>	<b>54</b>
<b>Total College</b>	<b>13</b>	<b>18</b>	<b>27</b>	<b>67</b>	<b>125</b>	<b>1,027</b>	<b>25</b>	<b>35</b>	<b>1,212</b>
<b>Natural Resources</b>									
Freshmen	0	0	0	2	2	7	0	0	9
Sophomore	2	0	1	1	4	24	0	2	30
Junior	3	0	3	4	10	111	3	5	129
Senior	2	1	8	7	18	234	3	8	263
<b>Subtotal</b>	<b>7</b>	<b>1</b>	<b>12</b>	<b>14</b>	<b>34</b>	<b>376</b>	<b>6</b>	<b>15</b>	<b>431</b>
Graduate I	0	0	0	0	0	8	2	2	12
Graduate II	0	0	0	0	0	1	2	0	3
<b>Subtotal</b>	<b>0</b>	<b>0</b>	<b>0</b>	<b>0</b>	<b>0</b>	<b>9</b>	<b>4</b>	<b>2</b>	<b>15</b>
<b>Total College</b>	<b>7</b>	<b>1</b>	<b>12</b>	<b>14</b>	<b>34</b>	<b>385</b>	<b>10</b>	<b>17</b>	<b>446</b>
<b>Natural Sciences</b>									
Freshmen	1	0	2	4	7	21	2	1	31
Sophomore	1	2	3	8	14	72	0	2	88
Junior	9	7	5	11	32	153	3	1	189
Senior	2	3	15	22	42	320	7	8	377
<b>Subtotal</b>	<b>13</b>	<b>12</b>	<b>25</b>	<b>45</b>	<b>95</b>	<b>566</b>	<b>12</b>	<b>12</b>	<b>685</b>
Graduate I	0	1	0	1	2	11	4	0	17
Graduate II	1	0	1	0	2	23	15	2	42
<b>Subtotal</b>	<b>1</b>	<b>1</b>	<b>1</b>	<b>1</b>	<b>4</b>	<b>34</b>	<b>19</b>	<b>2</b>	<b>59</b>
<b>Total College</b>	<b>14</b>	<b>13</b>	<b>26</b>	<b>46</b>	<b>99</b>	<b>600</b>	<b>31</b>	<b>14</b>	<b>744</b>
<b>Veterinary Medicine and Biomedical Sciences</b>									
Freshmen	0	1	0	1	2	8	0	0	10
Sophomore	0	0	0	1	1	18	1	0	20
Junior	0	0	2	3	5	31	0	1	37
Senior	0	0	3	3	6	44	0	1	51
<b>Subtotal</b>	<b>0</b>	<b>1</b>	<b>5</b>	<b>8</b>	<b>14</b>	<b>101</b>	<b>1</b>	<b>2</b>	<b>118</b>
Graduate I	0	2	1	0	3	37	4	4	48
Graduate II	1	0	0	1	2	27	4	7	40
Vet Med	0	1	2	4	7	122	0	2	131
<b>Subtotal</b>	<b>1</b>	<b>3</b>	<b>3</b>	<b>5</b>	<b>12</b>	<b>186</b>	<b>8</b>	<b>13</b>	<b>219</b>
<b>Total College</b>	<b>1</b>	<b>4</b>	<b>8</b>	<b>13</b>	<b>26</b>	<b>287</b>	<b>9</b>	<b>15</b>	<b>337</b>
<b>Total University</b>									
Freshmen	4	8	18	37	67	265	18	15	365
Sophomore	14	11	19	36	80	576	4	13	673
Junior	24	27	40	86	177	1,222	22	31	1,452
Senior	28	31	91	144	294	2,561	46	82	2,983
<b>Subtotal</b>	<b>70</b>	<b>77</b>	<b>168</b>	<b>303</b>	<b>618</b>	<b>4,624</b>	<b>90</b>	<b>141</b>	<b>5,473</b>
Graduate I	4	9	11	20	44	449	51	26	570
Graduate II	2	9	2	7	20	111	34	10	175
Vet Med	0	1	2	4	7	122	0	2	131
<b>Subtotal</b>	<b>6</b>	<b>19</b>	<b>15</b>	<b>31</b>	<b>71</b>	<b>682</b>	<b>85</b>	<b>38</b>	<b>876</b>
<b>Total University</b>	<b>76</b>	<b>96</b>	<b>183</b>	<b>334</b>	<b>689</b>	<b>5,306</b>	<b>175</b>	<b>179</b>	<b>6,349</b>

# Secondary Majors

	Freshman	Sophomore	Junior	Senior	Total
<b>Agricultural Sciences</b>					
<b>Agricultural &amp; Resource Economics</b>					
Agricultural Business	0	1	3	3	7
<b>Total Department</b>	<b>0</b>	<b>1</b>	<b>3</b>	<b>3</b>	<b>7</b>
<b>Agricultural Sciences Intra-College</b>					
Agricultural Education	0	0	0	1	1
<b>Total Department</b>	<b>0</b>	<b>0</b>	<b>0</b>	<b>1</b>	<b>1</b>
<b>Animal Sciences</b>					
Animal Science	0	0	1	4	5
Equine Science	0	0	0	2	2
<b>Total Department</b>	<b>0</b>	<b>0</b>	<b>1</b>	<b>6</b>	<b>7</b>
<b>Bioagricultural Scs &amp; Pest Mngmnt</b>					
Bioagricultural Sciences	0	0	0	2	2
<b>Total Department</b>	<b>0</b>	<b>0</b>	<b>0</b>	<b>2</b>	<b>2</b>
<b>Horticulture &amp; Landscape Archtctr</b>					
Horticulture	0	0	0	1	1
Landscape Horticulture	0	0	0	1	1
<b>Total Department</b>	<b>0</b>	<b>0</b>	<b>0</b>	<b>2</b>	<b>2</b>
<b>Soil and Crop Sciences</b>					
Soil and Crop Sciences	0	0	2	1	3
<b>Total Department</b>	<b>0</b>	<b>0</b>	<b>2</b>	<b>1</b>	<b>3</b>
<b>Total College</b>	<b>0</b>	<b>1</b>	<b>6</b>	<b>15</b>	<b>22</b>
<b>Applied Human Sciences</b>					
<b>Applied Human Sciences Intra-Colleg</b>					
Applied Human Science Open Opt	0	0	0	1	1
<b>Total Department</b>	<b>0</b>	<b>0</b>	<b>0</b>	<b>1</b>	<b>1</b>
<b>Design,Merchandising &amp; Consumer Sci</b>					
Apparel and Merchandising	0	1	0	1	2
Interior Design	0	0	1	1	2
<b>Total Department</b>	<b>0</b>	<b>1</b>	<b>1</b>	<b>2</b>	<b>4</b>
<b>Education</b>					
Teacher Educ - Agriculture	0	0	0	1	1
Teacher Educ - Art	0	0	2	10	12
Teacher Educ - Biology	0	1	3	8	12
Teacher Educ - Biology/Nat Res	0	0	0	1	1
Teacher Educ - Business Educ	0	0	0	1	1
Teacher Educ - Chemistry	0	0	0	1	1
Teacher Educ - Cns&Family Stds	0	0	1	6	7
Teacher Educ - English	0	0	1	13	14
Teacher Educ - General Science	0	0	0	4	4
Teacher Educ - Industrial Sns	0	0	1	2	3
Teacher Educ - Mathematics	0	0	1	8	9
Teacher Educ - Music Education	0	0	1	9	10
Teacher Educ - Physical Educ	0	0	0	14	14
Teacher Educ - Social Studies	0	0	1	9	10
Teacher Educ - Spanish	0	1	0	5	6
Teacher Educ - Speech	0	0	1	4	5
Teacher Educ -Trd & Indstrl Ed	0	0	0	1	1
Teacher Education	0	1	0	1	2
Teacher Education-Conditional	1	5	10	5	21
<b>Total Department</b>	<b>1</b>	<b>8</b>	<b>22</b>	<b>103</b>	<b>134</b>

# Secondary Majors

	Freshman	Sophomore	Junior	Senior	Total
<b>Exercise &amp; Sport Science</b>					
Exercise and Sport Science	0	0	0	1	1
<b>Total Department</b>	<b>0</b>	<b>0</b>	<b>0</b>	<b>1</b>	<b>1</b>
<b>Food Science &amp; Human Nutrition</b>					
Nutrition and Food Science	0	1	1	1	3
<b>Total Department</b>	<b>0</b>	<b>1</b>	<b>1</b>	<b>1</b>	<b>3</b>
<b>Human Development &amp; Family Studies</b>					
Human Develop & Family Studies	0	0	0	3	3
<b>Total Department</b>	<b>0</b>	<b>0</b>	<b>0</b>	<b>3</b>	<b>3</b>
<b>Mfg Tech and Const Mgmt</b>					
Construction Management	0	0	1	0	1
<b>Total Department</b>	<b>0</b>	<b>0</b>	<b>1</b>	<b>0</b>	<b>1</b>
<b>Occupational Therapy</b>					
Pre-OT Curriculum	0	2	0	4	6
<b>Total Department</b>	<b>0</b>	<b>2</b>	<b>0</b>	<b>4</b>	<b>6</b>
<b>Social Work</b>					
Social Work	0	1	0	0	1
<b>Total Department</b>	<b>0</b>	<b>1</b>	<b>0</b>	<b>0</b>	<b>1</b>
<b>Total College</b>	<b>1</b>	<b>13</b>	<b>25</b>	<b>115</b>	<b>154</b>
<b>Business</b>					
<b>Business Intra-College</b>					
Accounting	0	0	2	4	6
Finance-Real Estate	0	0	0	5	5
General Business	0	0	0	2	2
Information Systems	0	1	5	3	9
Management	0	0	1	2	3
Marketing	0	1	0	3	4
Production & Operations Mgmt	0	0	0	2	2
<b>Total Department</b>	<b>0</b>	<b>2</b>	<b>8</b>	<b>21</b>	<b>31</b>
<b>Total College</b>	<b>0</b>	<b>2</b>	<b>8</b>	<b>21</b>	<b>31</b>
<b>Engineering</b>					
<b>Chemical &amp; Bioresource Engineering</b>					
Bioresource & Agri. Engr.	0	0	0	4	4
<b>Total Department</b>	<b>0</b>	<b>0</b>	<b>0</b>	<b>4</b>	<b>4</b>
<b>Engineering Intra-College</b>					
Engineering Science	0	0	0	1	1
<b>Total Department</b>	<b>0</b>	<b>0</b>	<b>0</b>	<b>1</b>	<b>1</b>
<b>Mechanical Engineering</b>					
Mechanical Engineering	0	0	0	2	2
<b>Total Department</b>	<b>0</b>	<b>0</b>	<b>0</b>	<b>2</b>	<b>2</b>
<b>Total College</b>	<b>0</b>	<b>0</b>	<b>0</b>	<b>7</b>	<b>7</b>
<b>Intra-University</b>					
<b>HELP Center</b>					
University Open Option	0	1	1	0	2
<b>Total Department</b>	<b>0</b>	<b>1</b>	<b>1</b>	<b>0</b>	<b>2</b>

# Secondary Majors

	Freshman	Sophomore	Junior	Senior	Total
<b>Other Intra-Programs</b>					
Intra-University Specials	1	1	0	0	2
<b>Total Department</b>	<b>1</b>	<b>1</b>	<b>0</b>	<b>0</b>	<b>2</b>
<b>Total College</b>	<b>1</b>	<b>2</b>	<b>1</b>	<b>0</b>	<b>4</b>
<b>Liberal Arts</b>					
<b>Anthropology</b>					
Anthropology	0	0	3	7	10
<b>Total Department</b>	<b>0</b>	<b>0</b>	<b>3</b>	<b>7</b>	<b>10</b>
<b>Art</b>					
Art	0	2	5	1	8
<b>Total Department</b>	<b>0</b>	<b>2</b>	<b>5</b>	<b>1</b>	<b>8</b>
<b>Economics</b>					
Economics	0	1	1	4	6
<b>Total Department</b>	<b>0</b>	<b>1</b>	<b>1</b>	<b>4</b>	<b>6</b>
<b>English</b>					
English	0	2	0	4	6
<b>Total Department</b>	<b>0</b>	<b>2</b>	<b>0</b>	<b>4</b>	<b>6</b>
<b>Foreign Languages &amp; Literatures</b>					
French	0	0	2	2	4
German	0	0	0	1	1
Spanish	0	1	4	6	11
<b>Total Department</b>	<b>0</b>	<b>1</b>	<b>6</b>	<b>9</b>	<b>16</b>
<b>History</b>					
History	0	0	2	2	4
<b>Total Department</b>	<b>0</b>	<b>0</b>	<b>2</b>	<b>2</b>	<b>4</b>
<b>Journalism &amp; Technical Commnction</b>					
Technical Journalism	0	2	2	10	14
<b>Total Department</b>	<b>0</b>	<b>2</b>	<b>2</b>	<b>10</b>	<b>14</b>
<b>Liberal Arts - Intra-College</b>					
Liberal Arts	0	0	0	7	7
<b>Total Department</b>	<b>0</b>	<b>0</b>	<b>0</b>	<b>7</b>	<b>7</b>
<b>Music, Theatre, &amp; Dance</b>					
Music	0	1	1	2	4
Music Therapy	0	0	0	1	1
Performance (Music)	0	2	0	1	3
Performing Arts	0	0	0	1	1
Theatre	0	1	0	3	4
<b>Total Department</b>	<b>0</b>	<b>4</b>	<b>1</b>	<b>8</b>	<b>13</b>
<b>Philosophy</b>					
Philosophy	1	1	0	5	7
<b>Total Department</b>	<b>1</b>	<b>1</b>	<b>0</b>	<b>5</b>	<b>7</b>
<b>Political Science</b>					
Political Science	0	1	1	5	7
<b>Total Department</b>	<b>0</b>	<b>1</b>	<b>1</b>	<b>5</b>	<b>7</b>
<b>Sociology</b>					
Sociology	0	0	3	4	7
<b>Total Department</b>	<b>0</b>	<b>0</b>	<b>3</b>	<b>4</b>	<b>7</b>

# Secondary Majors

	Freshman	Sophomore	Junior	Senior	Total
<b>Speech Communication</b>					
Speech Communication	0	0	0	4	4
<b>Total Department</b>	<b>0</b>	<b>0</b>	<b>0</b>	<b>4</b>	<b>4</b>
<b>Total College</b>	<b>1</b>	<b>14</b>	<b>24</b>	<b>70</b>	<b>109</b>
<b>Natural Resources</b>					
<b>Earth Resources</b>					
Watershed Science	0	0	0	1	1
<b>Total Department</b>	<b>0</b>	<b>0</b>	<b>0</b>	<b>1</b>	<b>1</b>
<b>Fishery &amp; Wildlife Biology</b>					
Fishery Biology	0	0	0	1	1
<b>Total Department</b>	<b>0</b>	<b>0</b>	<b>0</b>	<b>1</b>	<b>1</b>
<b>Natural Resource Recreation &amp; Tour</b>					
Ntrl Rsrce Recrtn and Tourism	0	1	0	0	1
<b>Total Department</b>	<b>0</b>	<b>1</b>	<b>0</b>	<b>0</b>	<b>1</b>
<b>Rangeland Ecosystem Science</b>					
Range and Forest Management	0	0	0	1	1
<b>Total Department</b>	<b>0</b>	<b>0</b>	<b>0</b>	<b>1</b>	<b>1</b>
<b>Total College</b>	<b>0</b>	<b>1</b>	<b>0</b>	<b>3</b>	<b>4</b>
<b>Natural Sciences</b>					
<b>Biochemistry &amp; Molecular Bio</b>					
Biochemistry	0	1	0	3	4
<b>Total Department</b>	<b>0</b>	<b>1</b>	<b>0</b>	<b>3</b>	<b>4</b>
<b>Biology</b>					
Biological Science	0	2	1	7	10
Botany	0	0	0	1	1
Zoology	0	0	0	6	6
<b>Total Department</b>	<b>0</b>	<b>2</b>	<b>1</b>	<b>14</b>	<b>17</b>
<b>Chemistry</b>					
Chemistry	0	0	0	1	1
<b>Total Department</b>	<b>0</b>	<b>0</b>	<b>0</b>	<b>1</b>	<b>1</b>
<b>Computer Science</b>					
Computer Science	1	0	2	4	7
<b>Total Department</b>	<b>1</b>	<b>0</b>	<b>2</b>	<b>4</b>	<b>7</b>
<b>Mathematics</b>					
Mathematics	0	0	1	4	5
<b>Total Department</b>	<b>0</b>	<b>0</b>	<b>1</b>	<b>4</b>	<b>5</b>
<b>Natural Sciences Intra-College</b>					
Natural Sciences Open Option	0	0	1	0	1
Physical Science	0	0	0	2	2
<b>Total Department</b>	<b>0</b>	<b>0</b>	<b>1</b>	<b>2</b>	<b>3</b>
<b>Physics</b>					
Physics	0	0	0	1	1
<b>Total Department</b>	<b>0</b>	<b>0</b>	<b>0</b>	<b>1</b>	<b>1</b>
<b>Psychology</b>					
Psychology	1	3	1	3	8
<b>Total Department</b>	<b>1</b>	<b>3</b>	<b>1</b>	<b>3</b>	<b>8</b>

## Secondary Majors

	Freshman	Sophomore	Junior	Senior	Total
<b>Statistics</b>					
Statistics	0	0	0	5	5
<b>Total Department</b>	<b>0</b>	<b>0</b>	<b>0</b>	<b>5</b>	<b>5</b>
<b>Total College</b>	<b>2</b>	<b>6</b>	<b>6</b>	<b>37</b>	<b>51</b>
<b>Veterinary Medicine and Biomedical Sciences</b>					
<b>Environmental Health</b>					
Environmental Health	0	0	1	0	1
<b>Total Department</b>	<b>0</b>	<b>0</b>	<b>1</b>	<b>0</b>	<b>1</b>
<b>Microbiology</b>					
Microbiology	0	0	3	5	8
<b>Total Department</b>	<b>0</b>	<b>0</b>	<b>3</b>	<b>5</b>	<b>8</b>
<b>Total College</b>	<b>0</b>	<b>0</b>	<b>4</b>	<b>5</b>	<b>9</b>
<b>University Total</b>	<b>5</b>	<b>39</b>	<b>74</b>	<b>273</b>	<b>391</b>

# Department, Gender & Ethnicity

	Native American	Black	Asian American	Hispanic	White	Inter- National	Other	Total
<b>Agricultural Sciences</b>								
<b>Agricultural &amp; Resource Economics</b>								
Undergraduate Men	0	1	0	0	21	0	0	22
Undergraduate Women	0	1	0	0	20	0	0	21
Graduate Men	0	0	0	0	2	3	0	5
Graduate Women	0	0	1	0	0	0	0	1
Total Department	0	2	1	0	43	3	0	49
<b>Agricultural Sciences Intra-College</b>								
Undergraduate Men	0	0	0	0	4	0	2	6
Undergraduate Women	0	0	0	0	2	0	0	2
Graduate Men	0	0	0	0	5	0	0	5
Graduate Women	0	0	0	0	10	0	0	10
Total Department	0	0	0	0	21	0	2	23
<b>Animal Sciences</b>								
Undergraduate Men	2	1	1	1	30	2	4	41
Undergraduate Women	7	2	8	11	130	1	3	162
Graduate Men	0	0	0	0	1	1	0	2
Graduate Women	0	0	0	0	1	0	0	1
Total Department	9	3	9	12	162	4	7	206
<b>Bioagricultural Scs &amp; Pest Mngmnt</b>								
Undergraduate Men	0	0	0	0	3	0	0	3
Undergraduate Women	0	1	0	0	2	0	0	3
Graduate Men	0	0	0	0	3	2	0	5
Graduate Women	0	0	0	0	1	0	0	1
Total Department	0	1	0	0	9	2	0	12
<b>Horticulture &amp; Landscape Archtctr</b>								
Undergraduate Men	0	1	0	2	53	0	2	58
Undergraduate Women	0	1	2	1	29	0	2	35
Graduate Men	0	0	0	0	1	0	0	1
Total Department	0	2	2	3	83	0	4	94
<b>Soil and Crop Sciences</b>								
Undergraduate Men	0	0	0	0	14	0	1	15
Undergraduate Women	0	0	0	1	3	0	0	4
Graduate Women	0	0	0	0	1	0	1	2
Total Department	0	0	0	1	18	0	2	21
<b>Total College</b>	<b>9</b>	<b>8</b>	<b>12</b>	<b>16</b>	<b>336</b>	<b>9</b>	<b>15</b>	<b>405</b>
<b>Applied Human Sciences</b>								
<b>Applied Human Sciences Intra-Colleg</b>								
Undergraduate Women	0	0	1	0	15	0	0	16
Total Department	0	0	1	0	15	0	0	16
<b>Design, Merchandising &amp; Consumer Sci</b>								
Undergraduate Men	0	1	0	0	9	0	1	11
Undergraduate Women	4	0	3	6	82	3	1	99
Graduate Women	0	0	0	0	6	1	1	8
Total Department	4	1	3	6	97	4	3	118
<b>Education</b>								
Undergraduate Men	0	2	2	0	24	0	1	29
Undergraduate Women	0	0	2	0	27	0	1	30
Graduate Men	1	6	0	5	35	2	1	50
Graduate Women	0	3	1	8	77	0	2	91
Total Department	1	11	5	13	163	2	5	200



# Department, Gender & Ethnicity

	Native American	Black	Asian American	Hispanic	White	Inter- National	Other	Total
<b>Applied Human Sciences</b>								
<b>Exercise &amp; Sport Science</b>								
Undergraduate Men	1	4	2	1	54	2	1	65
Undergraduate Women	0	1	1	6	98	0	4	110
Graduate Men	0	0	0	0	4	0	0	4
Graduate Women	0	0	0	0	5	0	0	5
Total Department	1	5	3	7	161	2	5	184
<b>Food Science &amp; Human Nutrition</b>								
Undergraduate Men	1	0	1	1	50	0	2	55
Undergraduate Women	0	0	2	5	88	1	2	98
Graduate Men	0	0	0	0	3	0	0	3
Graduate Women	0	2	0	0	13	5	0	20
Total Department	1	2	3	6	154	6	4	176
<b>Human Development &amp; Family Studies</b>								
Undergraduate Men	0	1	0	0	8	0	1	10
Undergraduate Women	1	0	4	9	154	1	1	170
Graduate Men	0	0	1	0	1	0	0	2
Graduate Women	0	0	0	1	12	1	0	14
Total Department	1	1	5	10	175	2	2	196
<b>Mfg Tech and Const Mgmt</b>								
Undergraduate Men	0	0	2	10	148	1	4	165
Undergraduate Women	2	0	1	2	17	1	2	25
Graduate Men	0	0	0	0	1	0	0	1
Total Department	2	0	3	12	166	2	6	191
<b>Occupational Therapy</b>								
Undergraduate Men	0	0	2	2	11	0	0	15
Undergraduate Women	3	0	1	6	120	1	2	133
Graduate Men	0	0	0	0	1	0	0	1
Graduate Women	0	0	0	2	27	0	1	30
Total Department	3	0	3	10	159	1	3	179
<b>Social Work</b>								
Undergraduate Men	0	0	0	2	5	0	0	7
Undergraduate Women	0	3	0	3	55	0	1	62
Graduate Men	0	0	1	0	4	0	0	5
Graduate Women	0	0	0	2	22	0	1	25
Total Department	0	3	1	7	86	0	2	99
<b>Total College</b>	<b>13</b>	<b>23</b>	<b>27</b>	<b>71</b>	<b>1,176</b>	<b>19</b>	<b>30</b>	<b>1,359</b>
<b>Business</b>								
<b>Business Intra-College</b>								
Undergraduate Men	3	6	10	13	284	7	3	326
Undergraduate Women	2	2	11	18	207	4	1	245
Graduate Men	0	1	1	4	51	7	4	68
Graduate Women	0	1	3	0	43	4	2	53
Total Department	5	10	25	35	585	22	10	692
<b>Total College</b>	<b>5</b>	<b>10</b>	<b>25</b>	<b>35</b>	<b>585</b>	<b>22</b>	<b>10</b>	<b>692</b>
<b>Engineering</b>								
<b>Atmospheric Science</b>								
Graduate Men	0	0	0	0	3	0	1	4
Total Department	0	0	0	0	3	0	1	4

# Department, Gender & Ethnicity

	Native American	Black	Asian American	Hispanic	White	Inter- National	Other	Total
<b>Engineering</b>								
<b>Chemical &amp; Bioresource Engineering</b>								
Undergraduate Men	0	0	1	1	12	4	1	19
Undergraduate Women	0	0	4	1	7	1	0	13
Graduate Men	0	0	0	0	2	1	0	3
Graduate Women	0	0	0	0	2	0	0	2
Total Department	0	0	5	2	23	6	1	37
<b>Civil Engineering</b>								
Undergraduate Men	0	0	1	2	28	0	0	31
Undergraduate Women	1	0	2	1	8	1	0	13
Graduate Men	0	0	0	1	8	9	0	18
Graduate Women	0	0	0	0	4	1	0	5
Total Department	1	0	3	4	48	11	0	67
<b>Electrical Engineering</b>								
Undergraduate Men	2	0	4	6	37	5	2	56
Undergraduate Women	0	0	0	1	5	0	1	7
Graduate Men	0	0	0	0	1	4	0	5
Total Department	2	0	4	7	43	9	3	68
<b>Engineering Intra-College</b>								
Undergraduate Men	0	0	0	0	8	0	0	8
Undergraduate Women	0	0	0	1	0	0	0	1
Total Department	0	0	0	1	8	0	0	9
<b>Mechanical Engineering</b>								
Undergraduate Men	1	1	2	4	46	3	3	60
Undergraduate Women	0	0	1	0	7	0	0	8
Graduate Men	0	0	0	0	5	1	0	6
Graduate Women	0	0	0	0	2	1	0	3
Total Department	1	1	3	4	60	5	3	77
<b>Total College</b>	<b>4</b>	<b>1</b>	<b>15</b>	<b>18</b>	<b>185</b>	<b>31</b>	<b>8</b>	<b>262</b>
<b>Intra-University</b>								
<b>Academic Provost</b>								
Undergraduate Men	0	1	0	0	8	1	0	10
Undergraduate Women	0	0	0	4	2	0	0	6
Graduate Men	0	0	0	0	1	0	0	1
Graduate Women	0	0	0	0	2	0	0	2
Total Department	0	1	0	4	13	1	0	19
<b>HELP Center</b>								
Undergraduate Men	2	7	6	12	148	2	6	183
Undergraduate Women	1	3	4	9	110	3	2	132
Total Department	3	10	10	21	258	5	8	315
<b>Other Intra-Programs</b>								
Undergraduate Men	3	4	5	14	200	10	13	249
Undergraduate Women	2	1	14	13	202	2	8	242
Graduate Men	0	0	2	2	14	0	3	21
Graduate Women	2	2	0	0	38	1	3	46
Total Department	7	7	21	29	454	13	27	558
<b>Total College</b>	<b>10</b>	<b>18</b>	<b>31</b>	<b>54</b>	<b>725</b>	<b>19</b>	<b>35</b>	<b>892</b>

# Department, Gender & Ethnicity

	Native American	Black	Asian American	Hispanic	White	Inter- National	Other	Total
<b>Liberal Arts</b>								
<b>Anthropology</b>								
Undergraduate Men	2	1	0	1	13	0	1	18
Undergraduate Women	0	0	0	1	19	0	2	22
Graduate Men	0	0	0	0	2	0	0	2
Graduate Women	0	0	0	0	4	1	0	5
Total Department	2	1	0	2	38	1	3	47
<b>Art</b>								
Undergraduate Men	1	0	2	11	54	2	1	71
Undergraduate Women	1	0	2	6	90	5	3	107
Graduate Men	1	0	0	0	2	0	0	3
Graduate Women	0	0	0	0	2	0	0	2
Total Department	3	0	4	17	148	7	4	183
<b>Economics</b>								
Undergraduate Men	0	0	2	4	30	3	0	39
Undergraduate Women	0	0	0	2	11	2	0	15
Graduate Men	0	0	0	0	0	3	0	3
Graduate Women	0	0	0	0	1	1	0	2
Total Department	0	0	2	6	42	9	0	59
<b>English</b>								
Undergraduate Men	0	1	0	2	41	0	2	46
Undergraduate Women	2	1	1	3	67	0	3	77
Graduate Men	0	0	0	0	1	1	0	2
Graduate Women	0	0	1	0	3	3	0	7
Total Department	2	2	2	5	112	4	5	132
<b>Foreign Languages &amp; Literatures</b>								
Undergraduate Men	0	0	0	0	2	0	1	3
Undergraduate Women	0	0	1	8	12	0	0	21
Graduate Women	0	0	0	0	1	0	0	1
Total Department	0	0	1	8	15	0	1	25
<b>History</b>								
Undergraduate Men	0	1	3	2	50	1	2	59
Undergraduate Women	0	0	2	0	21	0	0	23
Graduate Men	0	0	0	0	5	0	0	5
Graduate Women	0	0	0	0	6	0	1	7
Total Department	0	1	5	2	82	1	3	94
<b>Journalism &amp; Technical Commnction</b>								
Undergraduate Men	0	1	2	2	56	0	1	62
Undergraduate Women	0	1	2	3	99	1	2	108
Graduate Men	0	0	0	0	1	1	0	2
Graduate Women	0	0	0	0	4	0	0	4
Total Department	0	2	4	5	160	2	3	176
<b>Liberal Arts - Intra-College</b>								
Undergraduate Men	1	0	1	1	68	0	4	75
Undergraduate Women	0	1	4	4	68	0	2	79
Total Department	1	1	5	5	136	0	6	154
<b>Music, Theatre, &amp; Dance</b>								
Undergraduate Men	0	0	0	1	14	0	3	18
Undergraduate Women	1	0	1	0	32	0	2	36
Graduate Men	0	0	0	0	1	0	0	1
Graduate Women	0	0	0	0	4	0	0	4
Total Department	1	0	1	1	51	0	5	59

# Department, Gender & Ethnicity

	Native American	Black	Asian American	Hispanic	White	Inter- National	Other	Total
<b>Philosophy</b>								
Undergraduate Men	0	0	0	0	7	0	0	7
Undergraduate Women	0	0	0	0	1	0	0	1
Graduate Men	0	0	0	0	1	0	0	1
Total Department	0	0	0	0	9	0	0	9
<b>Political Science</b>								
Undergraduate Men	1	0	1	4	30	0	1	37
Undergraduate Women	1	1	0	3	34	1	1	41
Graduate Men	0	0	0	0	1	0	0	1
Graduate Women	0	0	0	0	1	0	0	1
Total Department	2	1	1	7	66	1	2	80
<b>Sociology</b>								
Undergraduate Men	0	2	0	0	39	0	2	43
Undergraduate Women	0	1	1	3	36	0	1	42
Graduate Women	0	0	0	0	1	0	0	1
Total Department	0	3	1	3	76	0	3	86
<b>Speech Communication</b>								
Undergraduate Men	0	4	1	2	37	0	0	44
Undergraduate Women	2	3	0	4	55	0	0	64
Total Department	2	7	1	6	92	0	0	108
<b>Total College</b>	<b>13</b>	<b>18</b>	<b>27</b>	<b>67</b>	<b>1,027</b>	<b>25</b>	<b>35</b>	<b>1,212</b>
<b>Natural Resources</b>								
<b>Earth Resources</b>								
Undergraduate Men	1	0	1	1	32	0	1	36
Undergraduate Women	0	0	0	0	16	0	0	16
Graduate Men	0	0	0	0	1	3	0	4
Graduate Women	0	0	0	0	0	0	1	1
Total Department	1	0	1	1	49	3	2	57
<b>Fishery &amp; Wildlife Biology</b>								
Undergraduate Men	2	0	4	2	53	0	6	67
Undergraduate Women	1	0	1	2	48	1	1	54
Graduate Men	0	0	0	0	1	0	0	1
Total Department	3	0	5	4	102	1	7	122
<b>Forest Sciences</b>								
Undergraduate Men	1	0	2	0	61	2	3	69
Undergraduate Women	1	0	2	2	40	0	2	47
Graduate Men	0	0	0	0	3	0	1	4
Total Department	2	0	4	2	104	2	6	120
<b>Natural Res Intra-College</b>								
Undergraduate Men	0	0	0	0	1	0	0	1
Undergraduate Women	0	0	0	1	1	0	0	2
Total Department	0	0	0	1	2	0	0	3
<b>Natural Resource Recreation &amp; Tour</b>								
Undergraduate Men	0	1	2	1	69	2	2	77
Undergraduate Women	0	0	0	3	48	1	0	52
Graduate Women	0	0	0	0	2	0	0	2
Total Department	0	1	2	4	119	3	2	131
<b>Rangeland Ecosystem Science</b>								
Undergraduate Men	0	0	0	2	3	0	0	5
Undergraduate Women	1	0	0	0	4	0	0	5
Graduate Men	0	0	0	0	1	1	0	2
Graduate Women	0	0	0	0	1	0	0	1
Total Department	1	0	0	2	9	1	0	13
<b>Total College</b>	<b>7</b>	<b>1</b>	<b>12</b>	<b>14</b>	<b>385</b>	<b>10</b>	<b>17</b>	<b>446</b>

# Department, Gender & Ethnicity

	Native American	Black	Asian American	Hispanic	White	Inter- National	Other	Total
<b>Natural Sciences</b>								
<b>Biochemistry &amp; Molecular Bio</b>								
Undergraduate Men	0	1	3	3	9	0	0	16
Undergraduate Women	0	1	2	1	11	1	0	16
Graduate Men	0	0	0	0	1	0	0	1
Graduate Women	0	1	0	0	0	0	0	1
Total Department	0	3	5	4	21	1	0	34
<b>Biology</b>								
Undergraduate Men	3	0	2	3	63	0	2	73
Undergraduate Women	4	4	3	9	123	0	2	145
Graduate Men	0	0	0	0	1	0	0	1
Graduate Women	0	0	0	1	0	1	0	2
Total Department	7	4	5	13	187	1	4	221
<b>Chemistry</b>								
Undergraduate Men	0	0	0	0	8	0	0	8
Undergraduate Women	0	0	2	2	6	0	1	11
Graduate Men	0	0	0	0	7	1	2	10
Graduate Women	0	0	1	0	5	1	0	7
Total Department	0	0	3	2	26	2	3	36
<b>Computer Science</b>								
Undergraduate Men	4	1	4	9	93	5	3	119
Undergraduate Women	0	1	3	2	22	3	0	31
Graduate Men	0	0	0	0	1	3	0	4
Graduate Women	0	0	0	0	0	1	0	1
Total Department	4	2	7	11	116	12	3	155
<b>Mathematics</b>								
Undergraduate Men	0	0	1	2	18	1	0	22
Undergraduate Women	0	0	1	1	14	0	0	16
Graduate Men	0	0	0	0	1	1	0	2
Graduate Women	0	0	0	0	1	0	0	1
Total Department	0	0	2	3	34	2	0	41
<b>Natural Sciences Intra-College</b>								
Undergraduate Men	0	0	1	0	9	0	1	11
Undergraduate Women	0	1	0	1	10	0	1	13
Total Department	0	1	1	1	19	0	2	24
<b>Physics</b>								
Undergraduate Men	0	0	0	3	9	0	0	12
Undergraduate Women	0	0	1	0	0	1	0	2
Graduate Men	0	0	0	0	9	7	0	16
Graduate Women	0	0	0	0	3	4	0	7
Total Department	0	0	1	3	21	12	0	37
<b>Psychology</b>								
Undergraduate Men	1	0	0	1	39	1	1	43
Undergraduate Women	1	3	2	8	130	0	1	145
Graduate Men	0	0	0	0	2	0	0	2
Graduate Women	1	0	0	0	2	0	0	3
Total Department	3	3	2	9	173	1	2	193
<b>Statistics</b>								
Undergraduate Men	0	0	0	0	1	0	0	1
Undergraduate Women	0	0	0	0	1	0	0	1
Graduate Men	0	0	0	0	1	0	0	1
Total Department	0	0	0	0	3	0	0	3
<b>Total College</b>	<b>14</b>	<b>13</b>	<b>26</b>	<b>46</b>	<b>600</b>	<b>31</b>	<b>14</b>	<b>744</b>

# Department, Gender & Ethnicity

	Native American	Black	Asian American	Hispanic	White	Inter- National	Other	Total
<b>Veterinary Medicine and Biomedical Sciences</b>								
<b>Anatomy &amp; Neurobiology</b>								
Graduate Men	0	0	0	0	2	0	1	3
Graduate Women	0	0	0	0	3	0	1	4
Total Department	0	0	0	0	5	0	2	7
<b>Clinical Sciences</b>								
Graduate Men	0	0	0	0	8	0	0	8
Graduate Women	0	0	1	0	12	3	1	17
Total Department	0	0	1	0	20	3	1	25
<b>Environmental Health</b>								
Undergraduate Men	0	0	0	1	9	0	0	10
Undergraduate Women	0	0	0	1	7	0	0	8
Graduate Men	0	0	0	0	2	1	0	3
Graduate Women	0	0	0	0	5	1	0	6
Total Department	0	0	0	2	23	2	0	27
<b>Microbiology</b>								
Undergraduate Men	0	0	0	0	26	0	1	27
Undergraduate Women	0	0	4	3	44	1	1	53
Graduate Men	0	1	0	0	6	1	1	9
Graduate Women	0	0	0	0	3	0	2	5
Total Department	0	1	4	3	79	2	5	94
<b>Pathology</b>								
Graduate Men	1	0	0	0	7	0	0	8
Graduate Women	0	0	0	0	6	1	1	8
Total Department	1	0	0	0	13	1	1	16
<b>Physiology</b>								
Graduate Men	0	0	0	1	1	1	0	3
Graduate Women	0	1	0	0	3	0	0	4
Total Department	0	1	0	1	4	1	0	7
<b>Radiological Health Sciences</b>								
Graduate Men	0	0	0	0	4	0	4	8
Graduate Women	0	0	0	0	2	0	0	2
Total Department	0	0	0	0	6	0	4	10
<b>Vet Med &amp; Biomed Sci Intra-College</b>								
Undergraduate Men	0	0	0	1	4	0	0	5
Undergraduate Women	0	1	1	2	11	0	0	15
Prof Vet Med Men	0	0	0	0	37	0	0	37
Prof Vet Med Women	0	1	2	4	85	0	2	94
Total Department	0	2	3	7	137	0	2	151
<b>Total College</b>	<b>1</b>	<b>4</b>	<b>8</b>	<b>13</b>	<b>287</b>	<b>9</b>	<b>15</b>	<b>337</b>
<b>Total University</b>								
Undergraduate Men	32	43	71	130	2,153	54	85	2,568
Undergraduate Women	38	34	97	173	2,471	36	56	2,905
Graduate Men	3	8	5	13	219	54	18	320
Graduate Women	3	10	8	14	341	31	18	425
Prof Vet Med Men	0	0	0	0	37	0	0	37
Prof Vet Med Women	0	1	2	4	85	0	2	94
<b>Total University</b>	<b>76</b>	<b>96</b>	<b>183</b>	<b>334</b>	<b>5,306</b>	<b>175</b>	<b>179</b>	<b>6,349</b>

# Full/Part-Time Status by College & Gender

	Full-Time			Part-Time			Total		
	Men	Women	Total	Men	Women	Total	Men	Women	Total
<b>Undergraduate</b>									
Agricultural Sciences	23	46	69	122	181	303	145	227	372
Applied Human Sciences	61	204	265	296	539	835	357	743	1,100
Business	91	84	175	235	161	396	326	245	571
Engineering	21	3	24	153	39	192	174	42	216
Intra-University	74	56	130	368	324	692	442	380	822
Liberal Arts	158	163	321	364	473	837	522	636	1,158
Natural Resources	47	30	77	208	146	354	255	176	431
Natural Sciences	60	88	148	245	292	537	305	380	685
Veterinary Medicine and Biom	6	11	17	36	65	101	42	76	118
<b>Total Undergraduates</b>	<b>541</b>	<b>685</b>	<b>1,226</b>	<b>2,027</b>	<b>2,220</b>	<b>4,247</b>	<b>2,568</b>	<b>2,905</b>	<b>5,473</b>
<b>Graduate</b>									
Agricultural Sciences	3	2	5	15	13	28	18	15	33
Applied Human Sciences	8	25	33	58	168	226	66	193	259
Business	2	2	4	66	51	117	68	53	121
Engineering	1	1	2	35	9	44	36	10	46
Intra-University	0	2	2	22	46	68	22	48	70
Liberal Arts	4	1	5	16	33	49	20	34	54
Natural Resources	2	0	2	9	4	13	11	4	15
Natural Sciences	4	1	5	33	21	54	37	22	59
Veterinary Medicine and Biom	2	1	3	40	45	85	42	46	88
<b>Total Graduates</b>	<b>26</b>	<b>35</b>	<b>61</b>	<b>294</b>	<b>390</b>	<b>684</b>	<b>320</b>	<b>425</b>	<b>745</b>
<b>Professional Veterinary Medicine</b>									
Veterinary Medicine and Biom	37	94	131	0	0	0	37	94	131
<b>Total Graduates</b>	<b>37</b>	<b>94</b>	<b>131</b>	<b>0</b>	<b>0</b>	<b>0</b>	<b>37</b>	<b>94</b>	<b>131</b>
<b>Total University</b>									
Agricultural Sciences	26	48	74	137	194	331	163	242	405
Applied Human Sciences	69	229	298	354	707	1,061	423	936	1,359
Business	93	86	179	301	212	513	394	298	692
Engineering	22	4	26	188	48	236	210	52	262
Intra-University	74	58	132	390	370	760	464	428	892
Liberal Arts	162	164	326	380	506	886	542	670	1,212
Natural Resources	49	30	79	217	150	367	266	180	446
Natural Sciences	64	89	153	278	313	591	342	402	744
Veterinary Medicine and Biom	45	106	151	76	110	186	121	216	337
<b>Total University</b>	<b>604</b>	<b>814</b>	<b>1,418</b>	<b>2,321</b>	<b>2,610</b>	<b>4,931</b>	<b>2,925</b>	<b>3,424</b>	<b>6,349</b>

Full-time students = undergraduates enrolled for 12 or more credits Fall, Spring ( 9 - Summer ),  
 graduates enrolled for 9 or more credits,  
 all professional veterinary students

# Nonresidents by State

State	Undergraduate	Graduate	Prof Vet Med	University
Alabama	4	1	0	5
Alaska	13	1	0	14
American Samoa	1	0	0	1
Arizona	14	5	12	31
Arkansas	1	0	0	1
California	98	10	11	119
Connecticut	19	1	1	21
Delaware	1	0	0	1
Florida	13	0	0	13
Georgia	18	0	0	18
Guam	1	0	0	1
Hawaii	28	2	0	30
Idaho	4	1	1	6
Illinois	102	3	0	105
Indiana	8	0	0	8
Iowa	15	2	0	17
Kansas	14	1	1	16
Kentucky	3	0	0	3
Louisiana	6	4	0	10
Maine	2	0	0	2
Maryland	17	1	0	18
Massachusetts	9	2	0	11
Michigan	13	2	0	15
Minnesota	23	4	0	27
Mississippi	2	1	0	3
Missouri	23	2	0	25
Montana	16	1	4	21
Nebraska	31	1	0	32
Nevada	7	0	4	11
New Hampshire	11	0	0	11
New Jersey	27	4	0	31
New Mexico	37	1	17	55
New York	37	4	1	42
North Carolina	9	2	0	11
North Dakota	6	1	1	8
Northern Mariana Islands	1	0	0	1
Ohio	30	2	1	33
Oklahoma	8	1	0	9
Oregon	12	3	0	15
Pennsylvania	34	1	1	36
Puerto Rico	3	0	0	3
South Carolina	1	0	0	1
South Dakota	12	2	0	14
Tennessee	4	2	0	6
Texas	54	7	1	62
Unknown State	25	6	0	31
Utah	7	2	7	16
Vermont	2	1	0	3
Virginia	14	2	0	16
Washington	15	1	0	16
West Virginia	2	0	0	2
Wisconsin	14	4	0	18
Wyoming	24	5	6	35
<b>Total</b>	<b>895</b>	<b>96</b>	<b>69</b>	<b>1,060</b>



# International Students by Country

Country	Undergraduate	Graduate	Prof Vet Med	University
Albania	0	1	0	1
Argentina	0	1	0	1
Australia	3	0	0	3
Belize	1	1	0	2
Bolivia	1	0	0	1
Botswana	4	1	0	5
Brazil	2	3	0	5
Canada	1	4	0	5
China, Peoples Republic of	3	14	0	17
Egypt	0	1	0	1
Eritrea	1	0	0	1
France	0	1	0	1
Germany	1	5	0	6
India	3	4	0	7
Indonesia	2	1	0	3
Italy	0	2	0	2
Ivory Coast	1	0	0	1
Japan	17	6	0	23
Jordan	1	0	0	1
Kenya	1	0	0	1
Korea-South	4	5	0	9
Kuwait	8	1	0	9
Malawi	0	1	0	1
Malaysia	4	1	0	5
Mali	0	1	0	1
Mexico	2	1	0	3
Mongolia	0	1	0	1
Oman	2	0	0	2
Peru	1	0	0	1
Russia	2	1	0	3
Saudi Arabia	12	7	0	19
Singapore	1	0	0	1
South Africa	1	2	0	3
Spain	1	0	0	1
Sweden	0	2	0	2
Syria	0	1	0	1
Taiwan, Republic of China	4	4	0	8
Tanzania	0	1	0	1
Thailand	3	1	0	4
Turkey	0	3	0	3
United Arab Emirates	0	2	0	2
United Kingdom	1	2	0	3
United States	0	1	0	1
Uzbekistan	0	1	0	1
Venezuela	2	1	0	3
<b>Total</b>	<b>90</b>	<b>85</b>	<b>0</b>	<b>175</b>