



Enrollment Data Summer 1998

Table of Contents

Summer Semester 1998

University Enrollment.....	1
Five-Year Enrollment History	
Residency	3
Minority/Other Students	4
Application Type	5
Enrollment Data Summary Charts	
Residency	7
Gender	8
Ethnicity	9
College	10
Application Type	12
Full-Time/Part-Time Enrollment	13
Class	14
Age at Registration	15
Enrollment Data Breakdowns	
Primary Major & Class	17
Application Type, Class, College & Residency.....	21
Ethnicity, College & Class.....	23
Secondary Majors	25
Department, Gender & Ethnicity	29
Full/Part-Time Status by College & Gender.....	35
Nonresidents by State	36
International Students by Country	37

University Enrollment

Summer 1998

Undergraduate	5,533
Graduate	683
PVM	136
University Total	6,352

Five-Year Enrollment History

Residency

Headcount

Year	Resident		Nonresident		Total Headcount	% Change/ Previous Year
	Number	Percent	Number	Percent		
Summer 1994	4,632	79.8	1,172	20.2	5,804	
Summer 1995	4,853	79.9	1,223	20.1	6,076	4.7
Summer 1996	4,945	79.2	1,298	20.8	6,243	2.7
Summer 1997	4,881	80.0	1,224	20.0	6,105	-2.2
Summer 1998	5,118	80.6	1,234	19.4	6,352	4.0

Minority/Other Students

Year	Minority		Other Students	
	Number	Percent	Number	Percent
Summer 1994	538	9.3	5,266	90.7
Summer 1995	585	9.6	5,491	90.4
Summer 1996	660	10.6	5,583	89.4
Summer 1997	648	10.6	5,457	89.4
Summer 1998	676	10.6	5,676	89.4

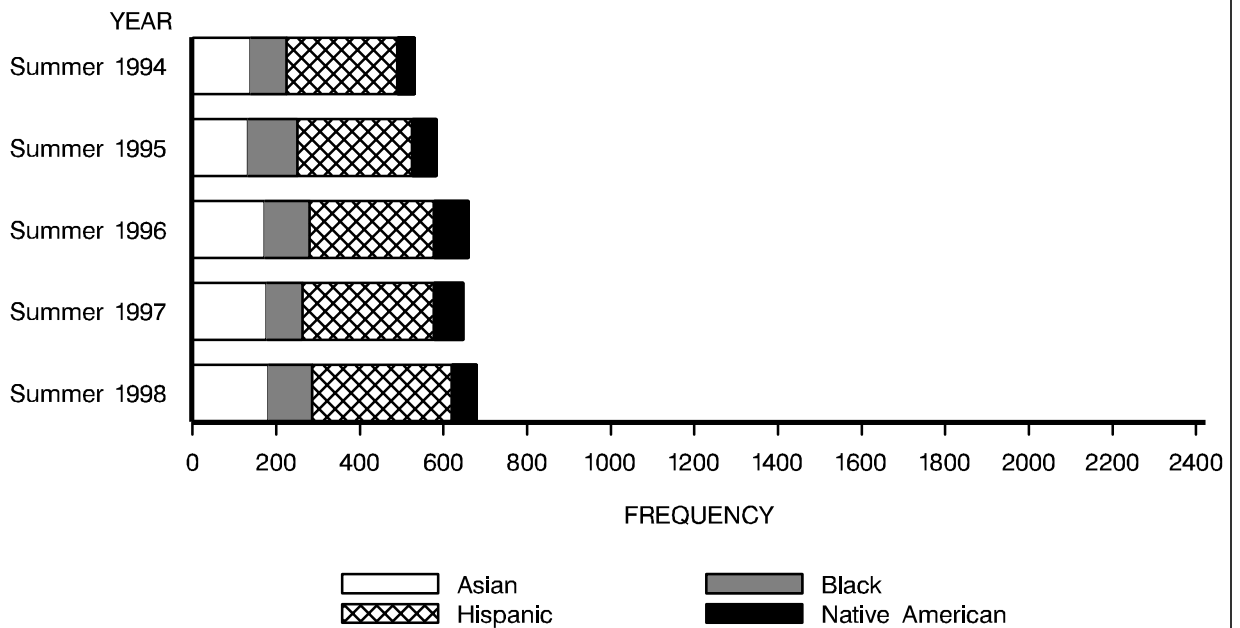

Application Type

Undergraduate	Freshmen	Transfers	Readmits	Continuing	Non-Degree
Year					
Summer 1994	24	106	97	3,897	600
Summer 1995	27	108	94	4,158	639
Summer 1996	25	113	103	4,540	598
Summer 1997	28	107	98	4,419	613
Summer 1998	37	89	97	4,728	582

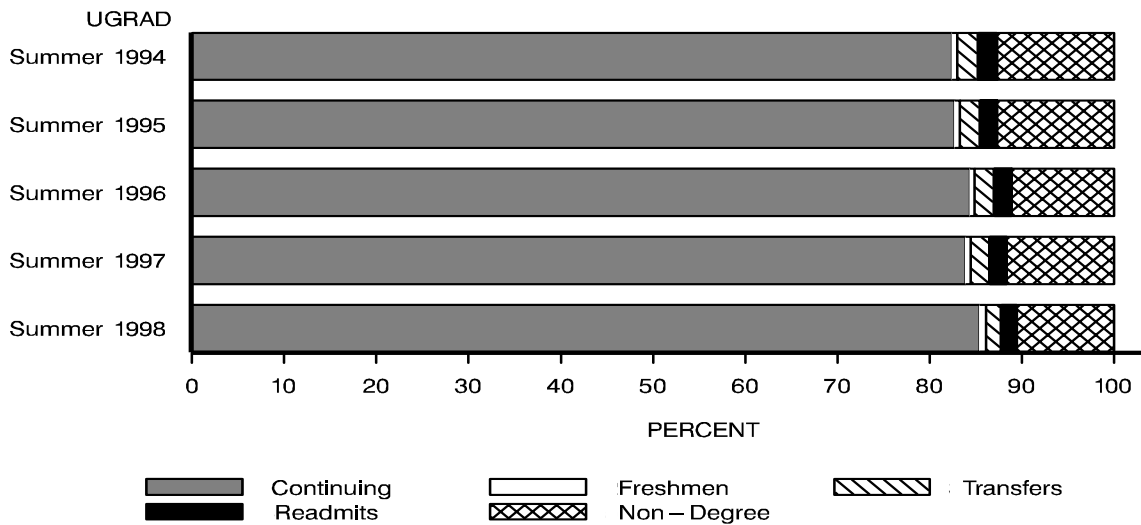

Graduate and Professional	New	Continuing	Non-Degree	Prof. Vet. Med.
Year				
Summer 1994	90	722	136	132
Summer 1995	102	663	161	124
Summer 1996	77	561	97	129
Summer 1997	77	519	117	127
Summer 1998	44	563	76	136

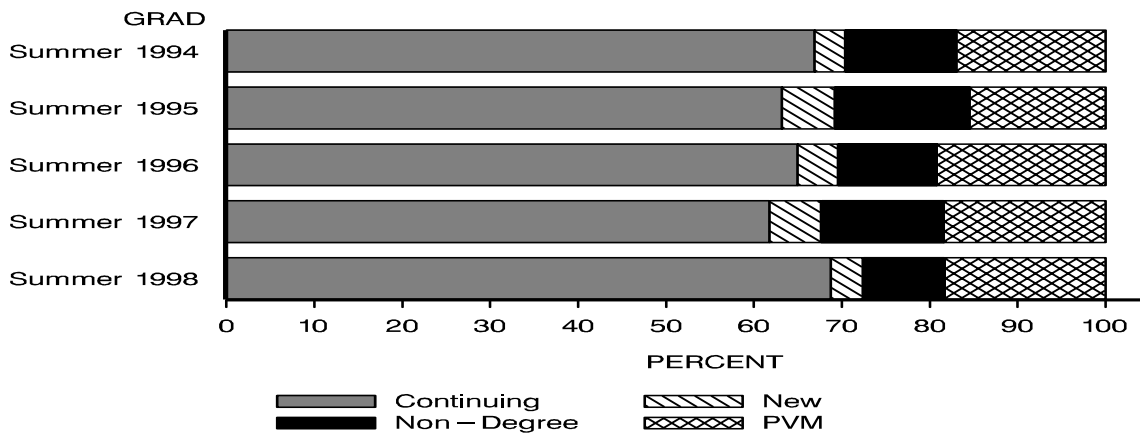

Enrollment Data Summary Charts

Residency

	Number	Percent of Category	Percent of University
Undergraduate			
Resident	4,559	82.4	71.8
International	106	1.9	1.7
Nonresident	868	15.7	13.7
Total	5,533	100.0	87.1
Graduate			
Resident	491	71.9	7.7
International	116	17.0	1.8
Nonresident	76	11.1	1.2
Total	683	100.0	10.8
Prof Vet Med			
Resident	61	44.9	1.0
International	1	0.7	0.0
Nonresident	74	54.4	1.2
Total	136	100.0	2.1
University			
Resident	5,111	80.5	80.5
International	223	3.5	3.5
Nonresident	1,018	16.0	16.0
University Total	6,352	100.0	100.0

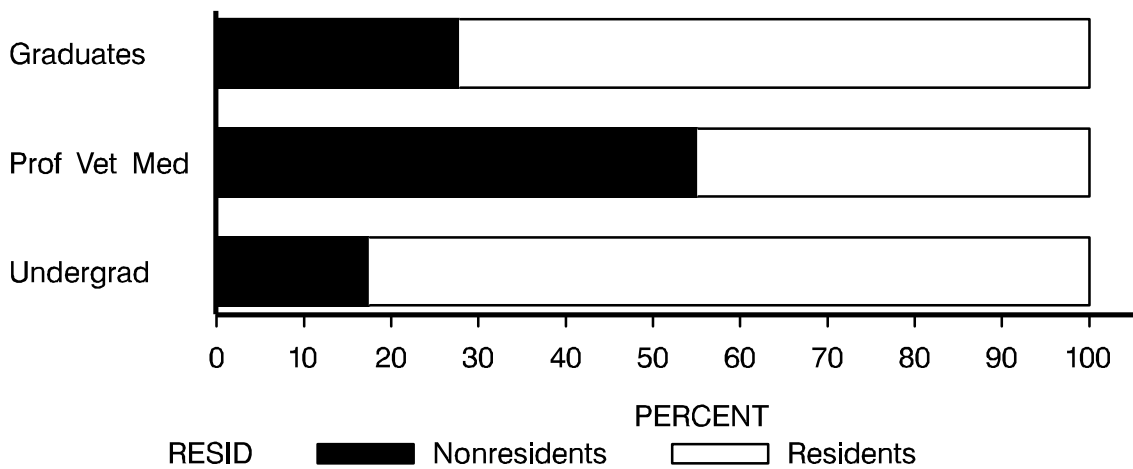

Gender

	Resident		Nonresident		Total	
	No.	% of Category	No.	% of Category	No.	% of Category
Undergraduate						
Men	2,157	47.3	472	48.7	2,629	47.5
Women	2,407	52.7	497	51.3	2,904	52.5
Total	4,564	100.0	969	100.0	5,533	100.0
Graduate						
Men	204	41.4	98	51.6	302	44.2
Women	289	58.6	92	48.4	381	55.8
Total	493	100.0	190	100.0	683	100.0
Prof Vet Med						
Men	16	26.2	23	30.7	39	28.7
Women	45	73.8	52	69.3	97	71.3
Total	61	100.0	75	100.0	136	100.0
University						
Men	2,377	46.4	593	48.1	2,970	46.8
Women	2,741	53.6	641	51.9	3,382	53.2
University Total	5,118	100.0	1,234	100.0	6,352	100.0

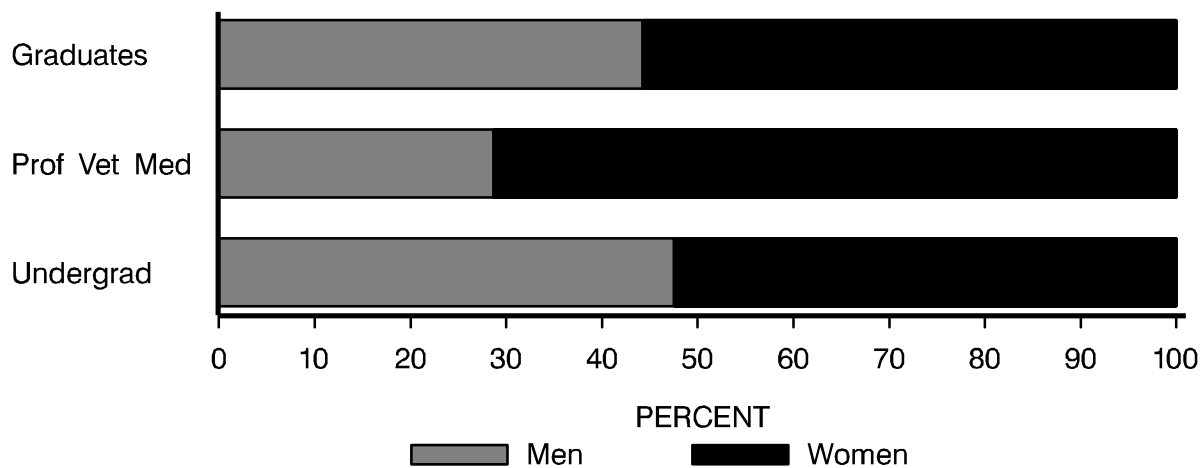

Ethnicity

	Resident		Nonresident		Total	
	No.	% of Category	No.	% of Category	No.	% of Category
Undergraduate						
Native American	44	1.0	9	0.9	53	1.0
Black	67	1.5	23	2.4	90	1.6
Asian American	122	2.7	38	3.9	160	2.9
Hispanic	270	5.9	35	3.6	305	5.5
White	3,922	85.9	734	75.7	4,656	84.1
International	5	0.1	101	10.4	106	1.9
Other	134	2.9	29	3.0	163	2.9
Total	4,564	100.0	969	100.0	5,533	100.0
Graduate						
Native American	3	0.6	1	0.5	4	0.6
Black	13	2.6	2	1.1	15	2.2
Asian American	8	1.6	3	1.6	11	1.6
Hispanic	16	3.2	1	0.5	17	2.5
White	433	87.8	65	34.2	498	72.9
International	2	0.4	114	60.0	116	17.0
Other	18	3.7	4	2.1	22	3.2
Total	493	100.0	190	100.0	683	100.0
Prof Vet Med						
Native American	2	3.3	1	1.3	3	2.2
Asian American	2	3.3	7	9.3	9	6.6
Hispanic	3	4.9	6	8.0	9	6.6
White	54	88.5	58	77.3	112	82.4
International	0	0.0	1	1.3	1	0.7
Other	0	0.0	2	2.7	2	1.5
Total	61	100.0	75	100.0	136	100.0
University						
Native American	49	1.0	11	0.9	60	0.9
Black	80	1.6	25	2.0	105	1.7
Asian American	132	2.6	48	3.9	180	2.8
Hispanic	289	5.6	42	3.4	331	5.2
White	4,409	86.1	857	69.4	5,266	82.9
International	7	0.1	216	17.5	223	3.5
Other	152	3.0	35	2.8	187	2.9
University Total	5,118	100.0	1,234	100.0	6,352	100.0

College

	Resident		Nonresident		Total	
	No.	% of Category	No.	% of Category	No.	% of Category
Undergraduate						
Agricultural Sciences	228	5.0	98	10.1	326	5.9
Applied Human Sciences	965	21.1	172	17.8	1,137	20.5
Business	442	9.7	92	9.5	534	9.7
Engineering	175	3.8	29	3.0	204	3.7
Intra-University	700	15.3	156	16.1	856	15.5
Liberal Arts	1,010	22.1	172	17.8	1,182	21.4
Natural Resources	327	7.2	126	13.0	453	8.2
Natural Sciences	593	13.0	100	10.3	693	12.5
Veterinary Medicine and Bio	124	2.7	24	2.5	148	2.7
Total	4,564	100.0	969	100.0	5,533	100.0
Graduate						
Agricultural Sciences	13	2.6	16	8.4	29	4.2
Applied Human Sciences	207	42.0	31	16.3	238	34.8
Business	57	11.6	45	23.7	102	14.9
Engineering	13	2.6	25	13.2	38	5.6
Intra-University	58	11.8	3	1.6	61	8.9
Liberal Arts	33	6.7	14	7.4	47	6.9
Natural Resources	6	1.2	8	4.2	14	2.0
Natural Sciences	41	8.3	22	11.6	63	9.2
Veterinary Medicine and Bio	65	13.2	26	13.7	91	13.3
Total	493	100.0	190	100.0	683	100.0
Prof Vet Med						
Veterinary Medicine and Bio	61	100.0	75	100.0	136	100.0
Total	61	100.0	75	100.0	136	100.0
University						
Agricultural Sciences	241	4.7	114	9.2	355	5.6
Applied Human Sciences	1,172	22.9	203	16.5	1,375	21.6
Business	499	9.7	137	11.1	636	10.0
Engineering	188	3.7	54	4.4	242	3.8
Intra-University	758	14.8	159	12.9	917	14.4
Liberal Arts	1,043	20.4	186	15.1	1,229	19.3
Natural Resources	333	6.5	134	10.9	467	7.4
Natural Sciences	634	12.4	122	9.9	756	11.9
Veterinary Medicine and Bio	250	4.9	125	10.1	375	5.9
University Total	5,118	100.0	1,234	100.0	6,352	100.0

College

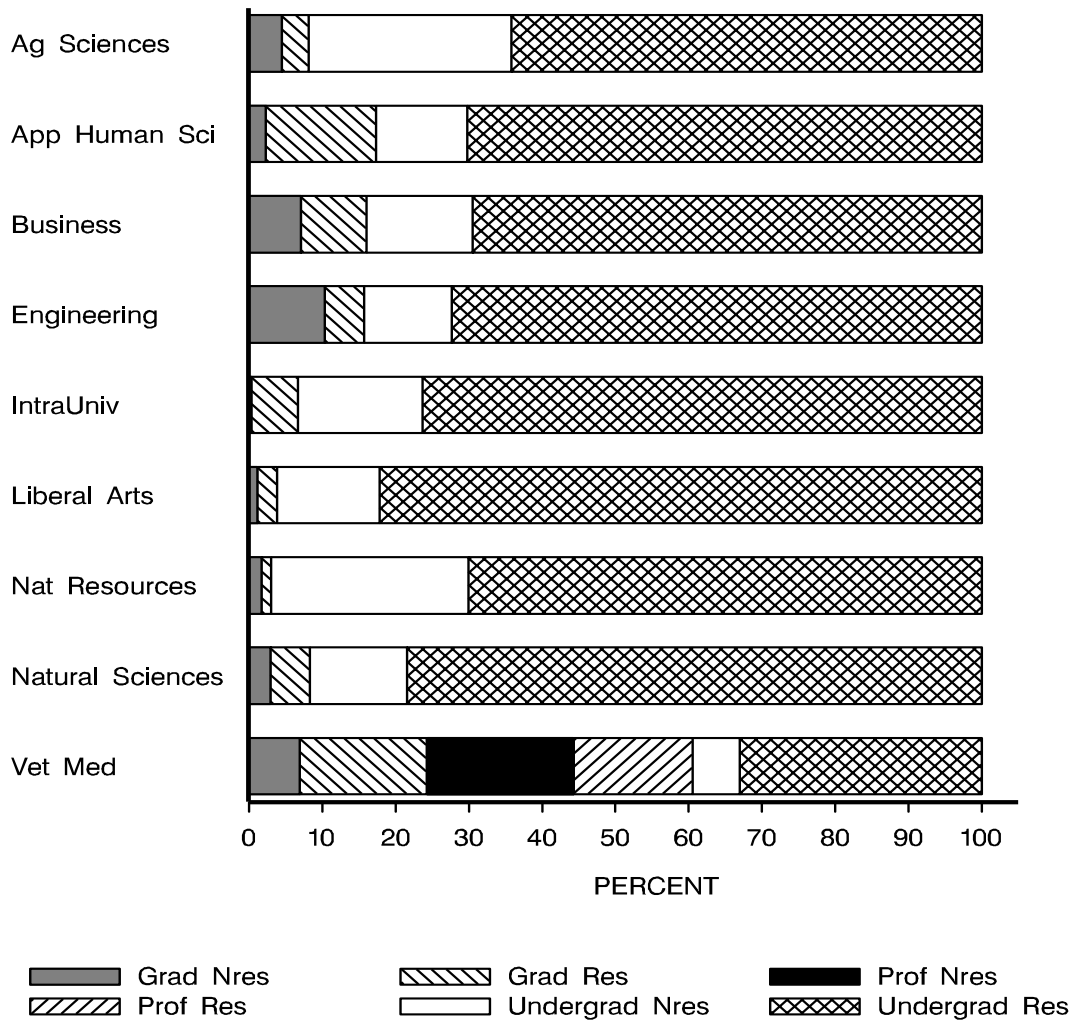

Application Type

	Resident	Nonresident	Total	Percent of University
Undergraduate				
New Freshmen	34	3	37	0.6
Transfer Students	68	21	89	1.4
Readmitted Students	84	13	97	1.5
Continuing Students	3,895	833	4,728	74.4
Non-Degree Students	483	99	582	9.2
Total	4,564	969	5,533	87.1
Graduate and Professional				
New, Readmitted Students	33	11	44	0.7
Continuing Students	387	176	563	8.9
Non-Degree Students	73	3	76	1.2
Prof. Veterinary Medicine	6	75	136	2.1
Total	554	265	819	12.9
University Total	5,118	1,234	6,352	100.0

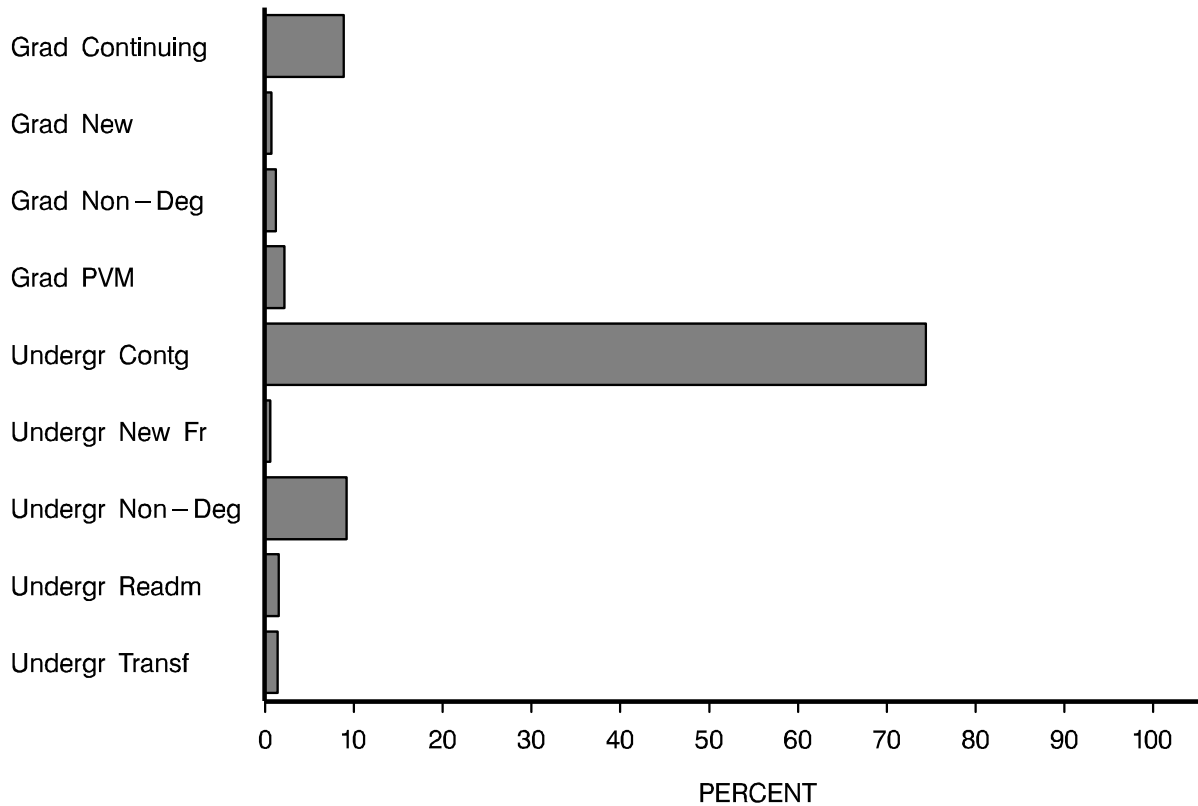

Full-Time/Part-Time Enrollment

	Resident	Nonresident	Total	Percent of University
Full-Time				
Undergraduate	874	170	1,044	16.4
Graduate	48	17	65	1.0
Prof. Veterinary Medicine	61	75	136	2.1
Total	983	262	1,245	19.6
Part-Time				
Undergraduate	3,690	799	4,489	70.7
Graduate	445	173	618	9.7
Total	4,135	972	5,107	80.4
University Total	5,118	1,234	6,352	100.0

Full-time students = undergraduates enrolled for 12 or more credits Fall, Spring (9 - Summer)
 graduates enrolled for 9 or more credits
 all professional veterinary students

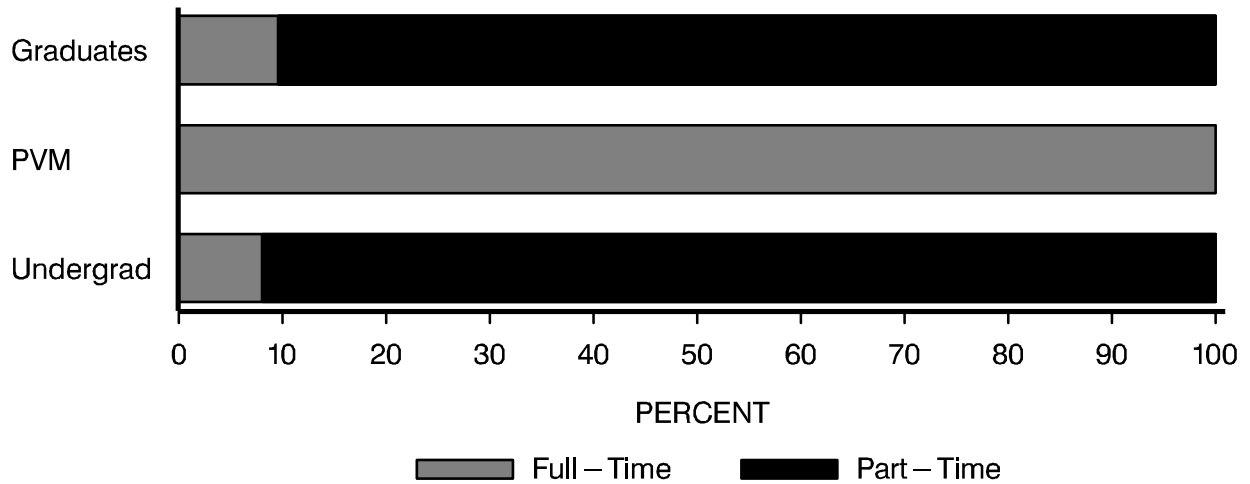

Class

	Resident	Nonresident	Total	Percent of University
Undergraduate				
Freshmen	272	55	327	5.1
Sophomore	539	150	689	10.8
Junior	1,155	274	1,429	22.5
Senior	2,598	490	3,088	48.6
Total	4,564	969	5,533	87.1
Graduate and Professional				
Graduate-I (excl PVM)	356	140	496	7.8
Graduate-II (excl PVM)	137	50	187	2.9
Graduate-II (PVM)	61	75	136	2.1
Total	554	265	819	12.9
University Total	5,118	1,234	6,352	100.0

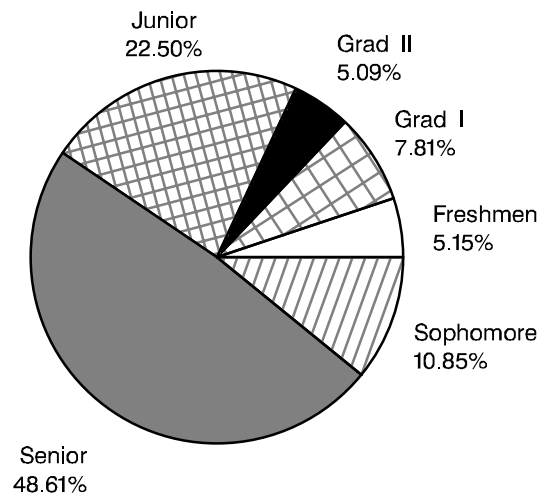

Age at Registration

Age	Undergraduate	Graduate	Prof Vet Med	Total Univ
17 or under	16	0	0	16
18	95	0	0	95
19	351	0	0	351
20	841	1	0	842
21	1,102	3	0	1,105
22	890	20	0	910
23	560	47	6	613
24	326	51	13	390
25	263	35	14	312
26--27	358	113	32	503
28--29	204	89	25	318
30--34	209	100	26	335
35--39	126	69	13	208
40--49	155	111	6	272
50 or over	35	44	1	80
Not Reported	2	0	0	2
Total	5,533	683	136	6,352
Mean Age	24	33	29	25

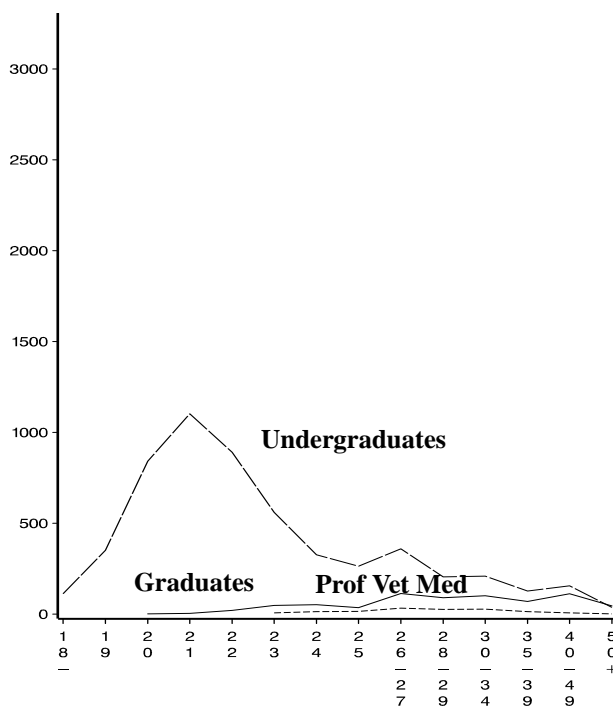

Enrollment Data Breakdowns

Primary Major & Class

	Undergraduate					Graduate			Total
	Freshmen	Sophomore	Junior	Senior	Subtotal	I	II	Subtotal	
Agricultural Sciences									
Agricultural Business	0	3	15	21	39	0	0	0	39
Agricultural Economics	0	1	1	3	5	0	0	0	5
Agricultural Education	0	0	4	5	9	0	0	0	9
Agricultural Sciences	0	0	0	0	0	7	0	7	7
Agricultural and Resource Econ	0	0	0	0	0	7	1	8	8
Animal Science	4	20	31	49	104	0	0	0	104
Animal Sciences	0	0	0	0	0	4	2	6	6
Bioagricultural Sciences	0	0	0	7	7	0	0	0	7
Entomology	0	0	0	0	0	1	0	1	1
Equine Science	1	12	19	44	76	0	0	0	76
Farm and Ranch Management	0	0	0	1	1	0	0	0	1
Horticulture	0	2	6	10	18	2	0	2	20
Landscape Architecture	0	0	1	4	5	0	0	0	5
Landscape Horticulture	0	5	20	22	47	0	0	0	47
Plant Pathology & Weed Science	0	0	0	0	0	1	1	2	2
Pre-Landscape Architecture	0	1	1	2	4	0	0	0	4
Soil and Crop Sciences	0	1	3	7	11	2	1	3	14
Total College	5	45	101	175	326	24	5	29	355
Applied Human Sciences									
Apparel and Merchandising	1	3	9	30	43	0	0	0	43
Applied Human Science Open Opt	1	1	1	0	3	0	0	0	3
Construction Management	0	11	47	63	121	0	0	0	121
Consumer Sciences	0	0	5	13	18	0	0	0	18
Consumer and Family Studies	0	3	4	2	9	0	0	0	9
Counseling Endorsement	0	0	0	0	0	1	0	1	1
Design,Mrchandsng&Consumer Sci	0	0	0	0	0	5	0	5	5
Design/Mrchandsng&Consumer Sci	0	0	0	0	0	6	0	6	6
Educ. & Human Resource Studies	0	0	0	0	0	64	0	64	64
Educ.& Human Resource Studies	0	0	0	0	0	0	55	55	55
Exercise and Sport Science	4	21	53	144	222	15	0	15	237
Food Science and Nutrition	0	0	0	0	0	18	4	22	22
Human Develop & Family Studies	3	9	34	116	162	11	0	11	173
Industrial Technology Mngmnt	0	3	8	26	37	0	0	0	37
Interior Design	1	5	5	8	19	0	0	0	19
Mfg Technology & Constr Mgmnt	0	0	0	0	0	3	0	3	3
Nutrition and Food Science	3	12	29	51	95	0	0	0	95
Occupational Therapy	0	0	2	114	116	26	0	26	142
Pre - Mfg Tech and Const Mgmt	3	15	14	4	36	0	0	0	36
Pre-OT Curriculum	4	10	13	8	35	0	0	0	35
Restaurant & Resort Management	0	8	18	45	71	0	0	0	71
Social Work	2	13	18	45	78	10	0	10	88
Teacher Educ - Art	0	0	0	3	3	0	0	0	3
Teacher Educ - Biology	0	0	0	9	9	0	0	0	9
Teacher Educ - Biology/Nat Res	0	0	0	1	1	0	0	0	1
Teacher Educ - Business Educ	0	0	0	2	2	0	0	0	2
Teacher Educ - Cns&Family Stds	0	0	0	3	3	0	0	0	3
Teacher Educ - English	0	0	0	7	7	0	0	0	7
Teacher Educ - General Science	0	0	0	3	3	0	0	0	3
Teacher Educ - Geology	0	0	0	3	3	0	0	0	3
Teacher Educ - Mathematics	0	0	0	1	1	0	0	0	1
Teacher Educ - Physical Educ	0	0	0	1	1	0	0	0	1
Teacher Educ - Physics	0	0	0	1	1	0	0	0	1

Primary Major & Class

	Undergraduate					Graduate			Total
	Freshmen	Sophomore	Junior	Senior	Subtotal	I	II	Subtotal	
Applied Human Sciences (continued)									
Teacher Educ - Social Studies	0	0	0	3	3	0	0	0	3
Teacher Educ - Speech	0	0	0	2	2	0	0	0	2
Teacher Education	0	0	0	4	4	0	0	0	4
Teacher Education-Conditional	0	0	0	24	24	0	0	0	24
Technology Educ and Training	0	1	2	2	5	0	0	0	5
Type D Certification	0	0	0	0	0	20	0	20	20
Total College	22	115	262	738	1,137	179	59	238	1,375
Business									
Accounting	4	7	18	48	77	0	0	0	77
Business Administration	0	0	0	0	0	102	0	102	102
Business Open Option	2	10	20	5	37	0	0	0	37
Finance - Real Estate	0	5	33	62	100	0	0	0	100
General Business	2	2	9	14	27	0	0	0	27
Information Systems	3	11	45	78	137	0	0	0	137
Management	2	2	8	24	36	0	0	0	36
Marketing	0	5	36	72	113	0	0	0	113
Production & Operations Mgmt	0	1	4	2	7	0	0	0	7
Total College	13	43	173	305	534	102	0	102	636
Engineering									
Atmospheric Science	0	0	0	0	0	3	2	5	5
Bioresource & Agri. Engr.	0	1	3	1	5	2	2	4	9
Chemical Engineering	2	2	10	15	29	3	2	5	34
Civil Engineering	2	9	11	24	46	10	6	16	62
Electrical Engineering	3	8	11	29	51	3	0	3	54
Engineering Open Option	0	1	0	0	1	0	0	0	1
Engineering Science	0	2	5	3	10	0	0	0	10
Mechanical Engineering	5	15	20	22	62	2	3	5	67
Total College	12	38	60	94	204	23	15	38	242
Intra-University									
Cell and Molecular Biology	0	0	0	0	0	2	2	4	4
Ecology	0	0	0	0	0	2	0	2	2
Intra-University ACCESS	12	0	0	0	12	0	0	0	12
Intra-University Specials	115	89	90	206	500	55	0	55	555
Open Option	8	7	2	1	18	0	0	0	18
Pre-Business	28	76	79	17	200	0	0	0	200
Pre-Restaurant and Resort Mgmt	1	0	2	1	4	0	0	0	4
Pre-Technical Journalism	2	13	17	2	34	0	0	0	34
University Open Option	24	35	22	7	88	0	0	0	88
Total College	190	220	212	234	856	59	2	61	917
Liberal Arts									
Agric/Natrl Resources Journlsm	0	1	2	3	6	0	0	0	6
Anthropology	1	4	15	27	47	2	0	2	49
Art	6	23	43	99	171	4	0	4	175
Dance	1	0	1	3	5	0	0	0	5
Economics	0	1	14	38	53	0	3	3	56
English	1	16	33	91	141	11	0	11	152
French	0	0	2	6	8	0	0	0	8
German	0	1	0	0	1	0	0	0	1
History	3	6	21	61	91	5	0	5	96
Liberal Arts	0	10	34	128	172	0	0	0	172
Liberal Arts Open Option	2	4	0	0	6	0	0	0	6
Music	0	1	2	17	20	5	0	5	25

Primary Major & Class

	Undergraduate					Graduate			Total
	Freshmen	Sophomore	Junior	Senior	Subtotal	I	II	Subtotal	
Liberal Arts (continued)									
Music Education	1	1	3	9	14	0	0	0	14
Music Therapy	0	0	0	6	6	0	0	0	6
Performance (Music)	1	0	1	3	5	0	0	0	5
Philosophy	1	1	2	10	14	3	0	3	17
Political Science	1	1	17	48	67	3	0	3	70
Sociology	4	7	25	38	74	1	0	1	75
Spanish	1	1	6	6	14	0	0	0	14
Speech Communication	0	5	36	62	103	1	0	1	104
Technical Communication	0	0	0	0	0	9	0	9	9
Technical Journalism	1	11	48	90	150	0	0	0	150
Theatre	0	0	6	8	14	0	0	0	14
Total College	24	94	311	753	1,182	44	3	47	1,229
Natural Resources									
Earth Resources	0	0	0	0	0	0	1	1	1
Fishery Biology	0	0	2	20	22	0	0	0	22
Fishery and Wildlife Biology	0	0	0	0	0	1	0	1	1
Forest Sciences	0	0	0	0	0	4	2	6	6
Forestry	1	2	7	29	39	0	0	0	39
Geology	2	5	7	18	32	0	0	0	32
Nat Res Open Option	1	0	0	0	1	0	0	0	1
Natural Resources Management	1	6	19	58	84	0	0	0	84
Ntrl Rsrce Recrtn and Tourism	3	7	31	83	124	0	0	0	124
Range and Forest Management	2	1	1	2	6	0	0	0	6
Rangeland Ecology	0	0	3	5	8	0	0	0	8
Rangeland Ecosystem Science	0	0	0	0	0	1	2	3	3
Recreation Resources	0	0	0	0	0	3	0	3	3
Watershed Science	0	1	3	10	14	0	0	0	14
Wildlife Biology	5	7	35	76	123	0	0	0	123
Total College	15	29	108	301	453	9	5	14	467
Natural Sciences									
Biochemistry	1	9	9	17	36	1	2	3	39
Biological Science	12	15	33	137	197	0	0	0	197
Botany	0	1	1	7	9	0	1	1	10
Chemistry	1	7	8	8	24	2	13	15	39
Computer Science	6	15	28	65	114	8	3	11	125
Mathematics	2	3	10	19	34	1	0	1	35
Natural Sciences Open Option	6	4	2	2	14	0	0	0	14
Physical Science	0	0	2	10	12	0	0	0	12
Physics	2	2	1	11	16	1	19	20	36
Psychology	7	19	49	112	187	0	8	8	195
Statistics	0	1	1	1	3	3	0	3	6
Zoology	1	5	11	30	47	1	0	1	48
Total College	38	81	155	419	693	17	46	63	756
Veterinary Medicine and Biomedical Sciences									
Anatomy	0	0	0	0	0	9	2	11	11
Clinical Sciences	0	0	0	0	0	3	0	3	3
Doctor of Veterinary Medicine	0	0	0	0	0	0	136	136	136
Environmental Health	0	6	6	20	32	8	2	10	42
Microbiology	6	12	33	46	97	8	15	23	120
Pathology	0	0	0	0	0	1	16	17	17
Physiology	0	0	0	0	0	4	13	17	17
PreProfessional Vet Medicine	1	4	8	1	14	0	0	0	14
Radiological Health Sciences	0	0	0	0	0	6	4	10	10

Primary Major & Class

	Undergraduate					Graduate			Total
	Freshmen	Sophomore	Junior	Senior	Subtotal	I	II	Subtotal	
Veterinary Medicine and Biomedical Sciences (continued)									
Vet Med/BioMed Sci Open Option	1	2	0	2	5	0	0	0	5
Total College	8	24	47	69	148	39	188	227	375
University Total	327	689	1,429	3,088	5,533	496	323	819	6,352

Application Type, Class, College & Residency

	Freshman		Sophomore		Junior		Senior		Grad. I		Grad. II		Total		
	R	NR	R	NR	R	NR	R	NR	R	NR	R	NR	R	NR	Total
Agricultural Sciences															
New Freshmen	0	1	0	0	0	0	0	0	0	0	0	0	0	1	1
Transfers	1	0	2	0	1	0	3	1	0	0	0	0	7	1	8
Readmits	0	0	0	0	0	0	3	1	0	0	0	0	3	1	4
Continuing Undergraduates	1	2	23	20	71	29	123	44	0	0	0	0	218	95	313
New Graduates	0	0	0	0	0	0	0	0	2	0	0	0	2	0	2
Continuing Graduates	0	0	0	0	0	0	0	0	9	13	2	3	11	16	27
Total College	2	3	25	20	72	29	129	46	11	13	2	3	241	114	355
Applied Human Sciences															
New Freshmen	2	0	0	0	0	0	0	0	0	0	0	0	2	0	2
Transfers	2	0	8	2	3	1	2	1	0	0	0	0	15	4	19
Readmits	1	0	1	1	8	2	7	1	0	0	0	0	17	4	21
Continuing Undergraduates	13	4	86	17	204	44	566	94	0	0	0	0	869	159	1,028
Non-Degree Undergraduates	0	0	0	0	0	0	62	5	0	0	0	0	62	5	67
New Graduates	0	0	0	0	0	0	0	0	16	4	6	0	22	4	26
Continuing Graduates	0	0	0	0	0	0	0	0	116	22	49	4	165	26	191
Non-Degree Graduates	0	0	0	0	0	0	0	0	20	1	0	0	20	1	21
Total College	18	4	95	20	215	47	637	101	152	27	55	4	1,172	203	1,375
Business															
New Freshmen	4	0	0	0	0	0	0	0	0	0	0	0	4	0	4
Transfers	1	0	0	0	0	0	0	0	0	0	0	0	1	0	1
Readmits	0	0	0	0	2	1	3	0	0	0	0	0	5	1	6
Continuing Undergraduates	6	2	29	14	144	26	253	49	0	0	0	0	432	91	523
New Graduates	0	0	0	0	0	0	0	0	2	1	0	0	2	1	3
Continuing Graduates	0	0	0	0	0	0	0	0	55	44	0	0	55	44	99
Total College	11	2	29	14	146	27	256	49	57	45	0	0	499	137	636
Engineering															
New Freshmen	2	1	0	0	0	0	0	0	0	0	0	0	2	1	3
Transfers	1	0	2	0	1	1	0	1	0	0	0	0	4	2	6
Readmits	1	0	0	0	1	0	0	0	0	0	0	0	2	0	2
Continuing Undergraduates	6	1	28	8	47	10	86	7	0	0	0	0	167	26	193
Continuing Graduates	0	0	0	0	0	0	0	0	8	15	5	10	13	25	38
Total College	10	2	30	8	49	11	86	8	8	15	5	10	188	54	242
Intra-University															
New Freshmen	12	0	0	0	0	0	0	0	0	0	0	0	12	0	12
Transfers	6	0	3	0	1	4	1	1	0	0	0	0	11	5	16
Readmits	2	0	3	0	1	0	1	0	0	0	0	0	7	0	7
Continuing Undergraduates	33	10	103	22	96	20	20	5	0	0	0	0	252	57	309
Non-Degree Undergraduates	109	18	71	18	70	20	168	38	0	0	0	0	418	94	512
Continuing Graduates	0	0	0	0	0	0	0	0	3	1	2	0	5	1	6
Non-Degree Graduates	0	0	0	0	0	0	0	0	53	2	0	0	53	2	55
Total College	162	28	180	40	168	44	190	44	56	3	2	0	758	159	917
Liberal Arts															
New Freshmen	5	0	0	0	0	0	0	0	0	0	0	0	5	0	5
Transfers	3	3	2	1	6	0	1	0	0	0	0	0	12	4	16
Readmits	0	0	5	0	8	1	19	2	0	0	0	0	32	3	35
Continuing Undergraduates	11	2	68	18	250	45	630	100	0	0	0	0	959	165	1,124
Non-Degree Undergraduates	0	0	0	0	1	0	1	0	0	0	0	0	2	0	2
New Graduates	0	0	0	0	0	0	0	0	3	1	0	0	3	1	4
Continuing Graduates	0	0	0	0	0	0	0	0	29	11	1	2	30	13	43
Total College	19	5	75	19	265	46	651	102	32	12	1	2	1,043	186	1,229

Application Type, Class, College & Residency

	Freshman		Sophomore		Junior		Senior		Grad. I		Grad. II		Total		
	R	NR	R	NR	R	NR	R	NR	R	NR	R	NR	R	NR	Total
Natural Resources															
New Freshmen	1	1	0	0	0	0	0	0	0	0	0	0	1	1	2
Transfers	3	0	0	1	1	0	2	0	0	0	0	0	6	1	7
Readmits	0	0	0	0	1	0	3	1	0	0	0	0	4	1	5
Continuing Undergraduates	8	2	17	11	70	36	221	74	0	0	0	0	316	123	439
New Graduates	0	0	0	0	0	0	0	0	1	0	0	0	1	0	1
Continuing Graduates	0	0	0	0	0	0	0	0	4	4	1	4	5	8	13
Total College	12	3	17	12	72	36	226	75	5	4	1	4	333	134	467
Natural Sciences															
New Freshmen	8	0	0	0	0	0	0	0	0	0	0	0	8	0	8
Transfers	2	1	3	1	4	0	1	2	0	0	0	0	10	4	14
Readmits	1	0	1	0	5	0	4	2	0	0	0	0	11	2	13
Continuing Undergraduates	21	5	64	12	122	24	356	53	0	0	0	0	563	94	657
Non-Degree Undergraduates	0	0	0	0	0	0	1	0	0	0	0	0	1	0	1
Continuing Graduates	0	0	0	0	0	0	0	0	10	7	31	15	41	22	63
Total College	32	6	68	13	131	24	362	57	10	7	31	15	634	122	756
Veterinary Medicine and Biomedical Sciences															
Transfers	1	0	1	0	0	0	0	0	0	0	0	0	2	0	2
Readmits	1	0	0	1	1	0	1	0	0	0	0	0	3	1	4
Continuing Undergraduates	4	2	19	3	36	10	60	8	0	0	0	0	119	23	142
New Graduates	0	0	0	0	0	0	0	0	2	4	1	1	3	5	8
Continuing Graduates	0	0	0	0	0	0	0	0	23	10	39	11	62	21	83
Prof. Veterinary Medicine	0	0	0	0	0	0	0	0	0	0	61	75	61	75	136
Total College	6	2	20	4	37	10	61	8	25	14	101	87	250	125	375
Total University															
New Freshmen	34	3	0	0	0	0	0	0	0	0	0	0	34	3	37
Transfers	20	4	21	5	17	6	10	6	0	0	0	0	68	21	89
Readmits	6	0	10	2	27	4	41	7	0	0	0	0	84	13	97
Continuing Undergraduates	103	30	437	125	1,040	244	2,315	434	0	0	0	0	3,895	833	4,728
Non-Degree Undergraduates	109	18	71	18	71	20	232	43	0	0	0	0	483	99	582
Subtotal	272	55	539	150	1,155	274	2,598	490	0	0	0	0	4,564	969	5,533
New Graduates	0	0	0	0	0	0	0	0	26	10	7	1	33	11	44
Continuing Graduates	0	0	0	0	0	0	0	0	257	127	130	49	387	176	563
Non-Degree Graduates	0	0	0	0	0	0	0	0	73	3	0	0	73	3	76
Prof. Veterinary Medicine	0	0	0	0	0	0	0	0	0	0	61	75	61	75	136
Subtotal	0	0	0	0	0	0	0	0	356	140	198	125	554	265	819
Total University	272	55	539	150	1,155	274	2,598	490	356	140	198	125	5,118	1,234	6,352

Ethnicity, College & Class

	Native American	Black	Asian American	Hispanic	Minority Subtotal	White	Inter- National	Other	Total
Agricultural Sciences									
Freshmen	1	0	0	0	1	4	0	0	5
Sophomore	1	1	5	0	7	37	1	0	45
Junior	3	3	4	4	14	84	1	2	101
Senior	3	2	4	6	15	154	3	3	175
Subtotal	8	6	13	10	37	279	5	5	326
Graduate I	0	0	0	0	0	12	11	1	24
Graduate II	0	0	0	0	0	4	1	0	5
Subtotal	0	0	0	0	0	16	12	1	29
Total College	8	6	13	10	37	295	17	6	355
Applied Human Sciences									
Freshmen	1	0	1	5	7	14	0	1	22
Sophomore	1	5	2	8	16	96	1	2	115
Junior	0	6	5	8	19	231	3	9	262
Senior	4	8	14	34	60	654	7	17	738
Subtotal	6	19	22	55	102	995	11	29	1,137
Graduate I	0	4	5	3	12	156	6	5	179
Graduate II	0	5	2	6	13	44	2	0	59
Subtotal	0	9	7	9	25	200	8	5	238
Total College	6	28	29	64	127	1,195	19	34	1,375
Business									
Freshmen	0	0	0	3	3	9	1	0	13
Sophomore	1	2	1	2	6	37	0	0	43
Junior	2	1	9	8	20	147	3	3	173
Senior	1	2	10	11	24	257	20	4	305
Subtotal	4	5	20	24	53	450	24	7	534
Graduate I	2	2	1	0	5	58	39	0	102
Subtotal	2	2	1	0	5	58	39	0	102
Total College	6	7	21	24	58	508	63	7	636
Engineering									
Freshmen	0	1	0	3	4	7	1	0	12
Sophomore	0	0	3	2	5	27	2	4	38
Junior	0	0	7	4	11	39	6	4	60
Senior	0	0	2	6	8	77	4	5	94
Subtotal	0	1	12	15	28	150	13	13	204
Graduate I	0	0	0	0	0	13	9	1	23
Graduate II	0	1	0	0	1	5	8	1	15
Subtotal	0	1	0	0	1	18	17	2	38
Total College	0	2	12	15	29	168	30	15	242
Intra-University									
Freshmen	3	9	8	12	32	146	4	8	190
Sophomore	5	3	11	17	36	174	2	8	220
Junior	2	5	6	9	22	179	3	8	212
Senior	0	4	2	11	17	204	6	7	234
Subtotal	10	21	27	49	107	703	15	31	856
Graduate I	0	1	0	2	3	48	3	5	59
Graduate II	0	0	0	0	0	2	0	0	2
Subtotal	0	1	0	2	3	50	3	5	61
Total College	10	22	27	51	110	753	18	36	917

Ethnicity, College & Class

	Native American	Black	Asian American	Hispanic	Minority Subtotal	White	Inter- National	Other	Total
Liberal Arts									
Freshmen	0	1	1	3	5	17	0	2	24
Sophomore	0	3	3	6	12	78	1	3	94
Junior	4	6	5	18	33	262	3	13	311
Senior	6	14	13	41	74	648	10	21	753
Subtotal	10	24	22	68	124	1,005	14	39	1,182
Graduate I	0	1	1	1	3	33	6	2	44
Graduate II	0	0	0	0	0	1	2	0	3
Subtotal	0	1	1	1	3	34	8	2	47
Total College	10	25	23	69	127	1,039	22	41	1,229
Natural Resources									
Freshmen	0	1	0	1	2	12	0	1	15
Sophomore	0	0	0	3	3	21	2	3	29
Junior	1	0	1	3	5	95	4	4	108
Senior	3	0	9	11	23	259	7	12	301
Subtotal	4	1	10	18	33	387	13	20	453
Graduate I	1	0	1	0	2	5	2	0	9
Graduate II	0	0	0	0	0	0	4	1	5
Subtotal	1	0	1	0	2	5	6	1	14
Total College	5	1	11	18	35	392	19	21	467
Natural Sciences									
Freshmen	1	2	1	7	11	25	0	2	38
Sophomore	1	2	2	8	13	66	1	1	81
Junior	0	2	5	14	21	130	2	2	155
Senior	4	5	19	26	54	347	8	10	419
Subtotal	6	11	27	55	99	568	11	15	693
Graduate I	0	0	1	0	1	9	7	0	17
Graduate II	0	0	0	2	2	34	9	1	46
Subtotal	0	0	1	2	3	43	16	1	63
Total College	6	11	28	57	102	611	27	16	756
Veterinary Medicine and Biomedical Sciences									
Freshmen	1	1	0	0	2	6	0	0	8
Sophomore	1	1	1	1	4	20	0	0	24
Junior	1	0	2	6	9	36	0	2	47
Senior	2	0	4	4	10	57	0	2	69
Subtotal	5	2	7	11	25	119	0	4	148
Graduate I	0	1	0	1	2	34	3	0	39
Graduate II	1	0	0	2	3	40	4	5	52
Vet Med	3	0	9	9	21	112	1	2	136
Subtotal	4	1	9	12	26	186	8	7	227
Total College	9	3	16	23	51	305	8	11	375
Total University									
Freshmen	7	15	11	34	67	240	6	14	327
Sophomore	10	17	28	47	102	556	10	21	689
Junior	13	23	44	74	154	1,203	25	47	1,429
Senior	23	35	77	150	285	2,657	65	81	3,088
Subtotal	53	90	160	305	608	4,656	106	163	5,533
Graduate I	3	9	9	7	28	368	86	14	496
Graduate II	1	6	2	10	19	130	30	8	187
Vet Med	3	0	9	9	21	112	1	2	136
Subtotal	7	15	20	26	68	610	117	24	819
Total University	60	105	180	331	676	5,266	223	187	6,352

Secondary Majors

	Freshman	Sophomore	Junior	Senior	Total
Agricultural Sciences					
Agricultural & Resource Economics					
Agricultural Business	0	2	2	6	10
Total Department	0	2	2	6	10
Agricultural Sciences Intra-College					
Agricultural Education	0	0	0	1	1
Total Department	0	0	0	1	1
Animal Sciences					
Animal Science	0	1	0	3	4
Equine Science	0	1	2	0	3
Total Department	0	2	2	3	7
Horticulture & Landscape Archtctr					
Horticulture	0	0	0	1	1
Total Department	0	0	0	1	1
Soil and Crop Sciences					
Soil and Crop Sciences	0	0	0	1	1
Total Department	0	0	0	1	1
Total College	0	4	4	12	20
Applied Human Sciences					
Design,Merchandising & Consumer Sci					
Apparel and Merchandising	1	0	0	0	1
Total Department	1	0	0	0	1
Education					
Teacher Educ - Agriculture	0	0	0	2	2
Teacher Educ - Art	0	0	0	9	9
Teacher Educ - Biology	0	0	1	15	16
Teacher Educ - Biology/Nat Res	0	0	0	2	2
Teacher Educ - Business Educ	0	0	0	1	1
Teacher Educ - Chemistry	0	0	0	1	1
Teacher Educ - Cns&Family Stds	0	1	2	2	5
Teacher Educ - English	0	0	2	18	20
Teacher Educ - French	0	0	0	2	2
Teacher Educ - General Science	0	0	0	2	2
Teacher Educ - Industrial Scns	0	0	0	1	1
Teacher Educ - Mathematics	0	0	0	6	6
Teacher Educ - Music Education	0	0	2	8	10
Teacher Educ - Physical Educ	0	0	2	14	16
Teacher Educ - Physics	0	0	0	1	1
Teacher Educ - Social Studies	0	0	1	26	27
Teacher Educ - Spanish	0	0	1	0	1
Teacher Educ - Speech	0	0	2	1	3
Total Department	0	1	13	111	125
Exercise & Sport Science					
Exercise and Sport Science	0	0	0	2	2
Total Department	0	0	0	2	2
Food Science & Human Nutrition					
Nutrition and Food Science	0	0	0	3	3
Restaurant & Resort Management	0	0	0	1	1
Total Department	0	0	0	4	4

Secondary Majors

	Freshman	Sophomore	Junior	Senior	Total
Human Development & Family Studies					
Human Develop & Family Studies	0	0	0	8	8
Total Department	0	0	0	8	8
Mfg Tech and Const Mgmt					
Pre - Mfg Tech and Const Mgmt	0	0	0	1	1
Total Department	0	0	0	1	1
Occupational Therapy					
Pre-OT Curriculum	0	0	0	6	6
Total Department	0	0	0	6	6
Social Work					
Social Work	0	1	1	0	2
Total Department	0	1	1	0	2
Total College	1	2	14	132	149
Business					
Business Intra-College					
Accounting	0	1	0	4	5
Business Open Option	0	0	0	1	1
Finance - Real Estate	0	0	0	3	3
Information Systems	0	0	0	3	3
Management	0	0	0	2	2
Marketing	0	0	3	2	5
Production & Operations Mgmt	0	0	0	1	1
Total Department	0	1	3	16	20
Total College	0	1	3	16	20
Engineering					
Chemical & Bioresource Engineering					
Bioresource & Agri. Engr.	0	1	2	1	4
Total Department	0	1	2	1	4
Mechanical Engineering					
Mechanical Engineering	0	0	0	2	2
Total Department	0	0	0	2	2
Total College	0	1	2	3	6
Intra-University					
HELP Center					
University Open Option	0	1	1	0	2
Total Department	0	1	1	0	2
Other Intra-Programs					
Intra-University Specials	1	0	0	1	2
Total Department	1	0	0	1	2
Total College	1	1	1	1	4
Liberal Arts					
Anthropology					
Anthropology	0	1	2	3	6
Total Department	0	1	2	3	6
Art					
Art	0	0	1	8	9
Total Department	0	0	1	8	9

Secondary Majors

	Freshman	Sophomore	Junior	Senior	Total
Economics					
Economics	0	0	1	1	2
Total Department	0	0	1	1	2
English					
English	0	0	1	3	4
Total Department	0	0	1	3	4
Foreign Languages & Literatures					
French	0	0	0	1	1
Spanish	0	2	2	3	7
Total Department	0	2	2	4	8
History					
History	0	0	0	5	5
Total Department	0	0	0	5	5
Journalism & Technical Commcnction					
Technical Journalism	0	0	1	4	5
Total Department	0	0	1	4	5
Liberal Arts - Intra-College					
Liberal Arts	0	0	0	7	7
Total Department	0	0	0	7	7
Music, Theatre, & Dance					
Dance	0	0	0	2	2
Music	0	0	0	3	3
Performance (Music)	0	0	0	1	1
Total Department	0	0	0	6	6
Philosophy					
Philosophy	0	0	2	4	6
Total Department	0	0	2	4	6
Political Science					
Political Science	0	0	4	3	7
Total Department	0	0	4	3	7
Sociology					
Sociology	0	0	0	6	6
Total Department	0	0	0	6	6
Speech Communication					
Speech Communication	0	0	1	2	3
Total Department	0	0	1	2	3
Total College	0	3	15	56	74
Natural Resources					
Earth Resources					
Watershed Science	0	0	0	1	1
Total Department	0	0	0	1	1
Fishery & Wildlife Biology					
Wildlife Biology	0	0	0	3	3
Total Department	0	0	0	3	3
Forest Sciences					
Forestry	0	0	1	0	1
Natural Resources Management	0	0	0	1	1
Total Department	0	0	1	1	2

Secondary Majors

	Freshman	Sophomore	Junior	Senior	Total
Natural Resource Recreation & Tour					
Ntrl Rsrce Recrtn and Tourism	0	1	0	1	2
Total Department	0	1	0	1	2
Total College	0	1	1	6	8
Natural Sciences					
Biochemistry & Molecular Bio					
Biochemistry	0	0	0	3	3
Total Department	0	0	0	3	3
Biology					
Biological Science	0	0	1	5	6
Zoology	0	0	2	5	7
Total Department	0	0	3	10	13
Chemistry					
Chemistry	0	0	0	1	1
Total Department	0	0	0	1	1
Computer Science					
Computer Science	0	2	0	5	7
Total Department	0	2	0	5	7
Mathematics					
Mathematics	0	0	1	2	3
Total Department	0	0	1	2	3
Natural Sciences Intra-College					
Natural Sciences Open Option	0	1	0	0	1
Total Department	0	1	0	0	1
Physics					
Physics	0	0	0	1	1
Total Department	0	0	0	1	1
Psychology					
Psychology	0	2	8	11	21
Total Department	0	2	8	11	21
Statistics					
Statistics	0	0	0	1	1
Total Department	0	0	0	1	1
Total College	0	5	12	34	51
Veterinary Medicine and Biomedical Sciences					
Environmental Health					
Environmental Health	0	0	0	1	1
Total Department	0	0	0	1	1
Microbiology					
Microbiology	0	1	0	5	6
Total Department	0	1	0	5	6
Vet Med & Biomed Sci Intra-College					
PreProfessional Vet Medicine	0	0	0	1	1
Total Department	0	0	0	1	1
Total College	0	1	0	7	8
University Total	2	19	52	267	340

Department, Gender & Ethnicity

	Native American	Black	Asian American	Hispanic	White	Inter- National	Other	Total
Agricultural Sciences								
Agricultural & Resource Economics								
Undergraduate Men	1	1	0	1	27	1	0	31
Undergraduate Women	0	0	1	0	13	0	0	14
Graduate Men	0	0	0	0	1	5	0	6
Graduate Women	0	0	0	0	0	2	0	2
Agricultural Sciences Intra-College								
Undergraduate Men	0	0	0	0	7	1	1	9
Undergraduate Women	0	0	0	0	5	0	0	5
Graduate Women	0	0	0	0	6	1	0	7
Animal Sciences								
Undergraduate Men	1	1	1	3	35	0	0	41
Undergraduate Women	6	3	10	4	114	2	0	139
Graduate Men	0	0	0	0	4	0	0	4
Graduate Women	0	0	0	0	1	1	0	2
Bioagricultural Scs & Pest Mngmnt								
Undergraduate Men	0	0	0	0	1	0	0	1
Undergraduate Women	0	0	0	0	1	0	0	1
Graduate Men	0	0	0	0	0	2	0	2
Graduate Women	0	0	0	0	1	0	0	1
Horticulture & Landscape Archtctr								
Undergraduate Men	0	0	1	1	42	1	1	46
Undergraduate Women	0	1	0	1	24	0	2	28
Graduate Men	0	0	0	0	0	1	0	1
Graduate Women	0	0	0	0	1	0	0	1
Soil and Crop Sciences								
Undergraduate Men	0	0	0	0	6	0	0	6
Undergraduate Women	0	0	0	0	4	0	1	5
Graduate Men	0	0	0	0	1	0	1	2
Graduate Women	0	0	0	0	1	0	0	1
Total College	8	6	13	10	295	17	6	355
Applied Human Sciences								
Applied Human Sciences Intra-Colleg								
Undergraduate Women	1	1	0	0	10	0	0	12
Design,Merchandising & Consumer Sci								
Undergraduate Men	0	2	0	1	8	1	1	13
Undergraduate Women	0	2	1	4	58	0	2	67
Graduate Men	0	0	0	0	1	0	0	1
Graduate Women	0	1	0	0	5	4	0	10
Education								
Undergraduate Men	0	0	1	1	22	0	3	27
Undergraduate Women	0	0	1	3	36	0	0	40
Graduate Men	0	4	0	4	52	1	1	62
Graduate Women	0	2	2	4	67	1	2	78
Exercise & Sport Science								
Undergraduate Men	0	2	1	3	84	1	3	94
Undergraduate Women	0	2	3	4	118	0	1	128
Graduate Men	0	1	0	1	5	0	0	7
Graduate Women	0	0	1	0	7	0	0	8
Food Science & Human Nutrition								
Undergraduate Men	0	0	1	2	50	2	2	57
Undergraduate Women	0	3	1	2	98	3	2	109
Graduate Men	0	0	1	0	0	0	1	2
Graduate Women	0	1	0	0	16	2	1	20

Department, Gender & Ethnicity

	Native American	Black	Asian American	Hispanic	White	Inter- National	Other	Total
Applied Human Sciences								
Human Development & Family Studies								
Undergraduate Men	0	2	0	1	10	0	1	14
Undergraduate Women	1	0	2	8	132	1	4	148
Graduate Men	0	0	1	0	2	0	0	3
Graduate Women	0	0	1	0	7	0	0	8
Mfg Tech and Const Mgmt								
Undergraduate Men	0	1	5	10	160	1	6	183
Undergraduate Women	0	0	1	2	13	0	0	16
Graduate Men	0	0	0	0	2	0	0	2
Graduate Women	0	0	0	0	1	0	0	1
Occupational Therapy								
Undergraduate Men	0	0	1	2	11	0	0	14
Undergraduate Women	4	0	1	5	123	2	2	137
Graduate Men	0	0	0	0	4	0	0	4
Graduate Women	0	0	1	0	21	0	0	22
Social Work								
Undergraduate Men	0	1	0	1	6	0	1	9
Undergraduate Women	0	3	3	6	56	0	1	69
Graduate Men	0	0	0	0	1	0	0	1
Graduate Women	0	0	0	0	9	0	0	9
Total College	6	28	29	64	1,195	19	34	1,375
Business								
Business Intra-College								
Undergraduate Men	0	3	12	12	243	10	3	283
Undergraduate Women	4	2	8	12	207	14	4	251
Graduate Men	1	1	1	0	30	15	0	48
Graduate Women	1	1	0	0	28	24	0	54
Total College	6	7	21	24	508	63	7	636
Engineering								
Atmospheric Science								
Graduate Men	0	0	0	0	4	0	1	5
Chemical & Bioresource Engineering								
Undergraduate Men	0	0	0	1	15	3	3	22
Undergraduate Women	0	0	1	2	9	0	0	12
Graduate Men	0	0	0	0	2	5	0	7
Graduate Women	0	0	0	0	0	1	1	2
Civil Engineering								
Undergraduate Men	0	0	0	3	23	0	3	29
Undergraduate Women	0	0	4	0	11	1	1	17
Graduate Men	0	1	0	0	4	8	0	13
Graduate Women	0	0	0	0	3	0	0	3
Electrical Engineering								
Undergraduate Men	0	0	4	1	34	3	2	44
Undergraduate Women	0	0	0	1	4	0	2	7
Graduate Men	0	0	0	0	1	2	0	3
Engineering Intra-College								
Undergraduate Men	0	0	0	0	8	1	0	9
Undergraduate Women	0	0	0	0	1	1	0	2
Mechanical Engineering								
Undergraduate Men	0	1	3	5	38	4	2	53
Undergraduate Women	0	0	0	2	7	0	0	9

Department, Gender & Ethnicity

	Native American	Black	Asian American	Hispanic	White	Inter- National	Other	Total
Engineering								
Graduate Men	0	0	0	0	3	1	0	4
Graduate Women	0	0	0	0	1	0	0	1
Total College	0	2	12	15	168	30	15	242
Intra-University								
Academic Provost								
Undergraduate Men	0	1	0	0	5	0	0	6
Undergraduate Women	0	0	0	0	6	0	0	6
Graduate Men	0	0	0	0	2	0	0	2
Graduate Women	0	0	0	0	3	1	0	4
HELP Center								
Undergraduate Men	4	9	5	12	156	5	9	200
Undergraduate Women	1	5	9	15	108	3	3	144
Other Intra-Programs								
Undergraduate Men	4	4	8	13	218	7	10	264
Undergraduate Women	1	2	5	9	210	0	9	236
Graduate Men	0	1	0	0	12	1	2	16
Graduate Women	0	0	0	2	33	1	3	39
Total College	10	22	27	51	753	18	36	917
Liberal Arts								
Anthropology								
Undergraduate Men	0	0	1	2	17	0	3	23
Undergraduate Women	0	0	0	1	22	0	1	24
Graduate Men	0	0	0	0	1	0	0	1
Graduate Women	0	0	0	0	0	1	0	1
Art								
Undergraduate Men	0	1	0	6	62	1	2	72
Undergraduate Women	1	0	5	5	82	4	2	99
Graduate Men	0	0	0	0	2	0	0	2
Graduate Women	0	0	0	0	2	0	0	2
Economics								
Undergraduate Men	2	1	2	3	23	4	1	36
Undergraduate Women	0	0	0	2	13	1	1	17
Graduate Men	0	0	0	0	0	2	0	2
Graduate Women	0	0	0	0	1	0	0	1
English								
Undergraduate Men	0	0	1	4	43	0	2	50
Undergraduate Women	0	1	1	5	79	0	5	91
Graduate Men	0	0	0	0	1	2	0	3
Graduate Women	0	0	0	0	6	2	0	8
Foreign Languages & Literatures								
Undergraduate Men	0	0	0	3	5	0	0	8
Undergraduate Women	0	1	2	2	10	0	0	15
History								
Undergraduate Men	0	0	0	2	52	0	3	57
Undergraduate Women	1	1	0	0	30	0	2	34
Graduate Men	0	0	0	0	1	0	0	1
Graduate Women	0	0	0	0	4	0	0	4
Journalism & Technical Commnction								
Undergraduate Men	1	0	1	2	56	1	0	61
Undergraduate Women	1	2	1	2	86	2	1	95
Graduate Men	0	0	0	0	2	0	0	2
Graduate Women	0	1	1	0	4	0	1	7

Department, Gender & Ethnicity

	Native American	Black	Asian American	Hispanic	White	Inter- National	Other	Total
Liberal Arts - Intra-College								
Undergraduate Men	0	7	0	2	82	0	6	97
Undergraduate Women	1	4	3	3	69	0	1	81
Music, Theatre, & Dance								
Undergraduate Men	0	0	1	0	23	0	1	25
Undergraduate Women	1	0	1	1	34	0	2	39
Graduate Men	0	0	0	0	1	0	0	1
Graduate Women	0	0	0	0	4	0	0	4
Philosophy								
Undergraduate Men	0	0	1	0	12	0	0	13
Undergraduate Women	0	0	0	0	1	0	0	1
Graduate Men	0	0	0	0	1	1	0	2
Graduate Women	0	0	0	0	1	0	0	1
Political Science								
Undergraduate Men	0	0	1	4	28	0	1	34
Undergraduate Women	1	1	0	4	25	1	1	33
Graduate Men	0	0	0	0	1	0	0	1
Graduate Women	0	0	0	1	1	0	0	2
Sociology								
Undergraduate Men	1	2	0	3	31	0	1	38
Undergraduate Women	0	1	0	5	27	0	3	36
Graduate Women	0	0	0	0	1	0	0	1
Speech Communication								
Undergraduate Men	0	0	1	0	32	0	0	33
Undergraduate Women	0	2	0	7	61	0	0	70
Graduate Men	0	0	0	0	0	0	1	1
Total College	10	25	23	69	1,039	22	41	1,229
Natural Resources								
Earth Resources								
Undergraduate Men	0	0	0	2	29	0	2	33
Undergraduate Women	0	0	0	1	11	0	1	13
Graduate Men	0	0	0	0	0	1	0	1
Fishery & Wildlife Biology								
Undergraduate Men	1	1	1	5	72	0	8	88
Undergraduate Women	2	0	3	1	45	2	4	57
Graduate Women	0	0	0	0	1	0	0	1
Forest Sciences								
Undergraduate Men	0	0	2	3	65	5	1	76
Undergraduate Women	0	0	2	4	38	1	2	47
Graduate Men	0	0	0	0	1	2	1	4
Graduate Women	1	0	1	0	0	0	0	2
Natural Res Intra-College								
Undergraduate Women	0	0	0	0	1	0	0	1
Natural Resource Recreation & Tour								
Undergraduate Men	0	0	1	1	72	3	1	78
Undergraduate Women	0	0	1	0	43	1	1	46
Graduate Men	0	0	0	0	0	1	0	1
Graduate Women	0	0	0	0	2	0	0	2
Rangeland Ecosystem Science								
Undergraduate Men	0	0	0	1	7	0	0	8
Undergraduate Women	1	0	0	0	4	1	0	6
Graduate Men	0	0	0	0	1	2	0	3
Total College	5	1	11	18	392	19	21	467

Department, Gender & Ethnicity

	Native American	Black	Asian American	Hispanic	White	Inter- National	Other	Total
Natural Sciences								
Biochemistry & Molecular Bio								
Undergraduate Men	2	0	4	2	8	0	0	16
Undergraduate Women	0	0	1	2	15	1	1	20
Graduate Men	0	0	0	0	2	0	0	2
Graduate Women	0	0	0	0	1	0	0	1
Biology								
Undergraduate Men	1	4	4	3	77	0	3	92
Undergraduate Women	2	3	8	15	127	1	5	161
Graduate Women	0	0	0	0	1	1	0	2
Chemistry								
Undergraduate Men	0	0	1	1	9	0	0	11
Undergraduate Women	0	0	0	1	12	0	0	13
Graduate Men	0	0	0	0	9	0	0	9
Graduate Women	0	0	0	0	5	0	1	6
Computer Science								
Undergraduate Men	0	1	1	8	79	2	4	95
Undergraduate Women	0	0	1	1	15	2	0	19
Graduate Men	0	0	0	0	2	6	0	8
Graduate Women	0	0	0	0	1	2	0	3
Mathematics								
Undergraduate Men	0	0	0	1	14	0	0	15
Undergraduate Women	0	0	0	2	16	1	0	19
Graduate Men	0	0	0	0	1	0	0	1
Natural Sciences Intra-College								
Undergraduate Men	0	0	1	0	7	0	1	9
Undergraduate Women	0	2	1	1	13	0	0	17
Physics								
Undergraduate Men	0	0	0	1	10	1	0	12
Undergraduate Women	0	1	0	0	1	1	1	4
Graduate Men	0	0	0	0	10	5	0	15
Graduate Women	0	0	0	0	3	2	0	5
Psychology								
Undergraduate Men	0	0	1	1	35	1	0	38
Undergraduate Women	1	0	4	16	127	1	0	149
Graduate Men	0	0	0	2	2	0	0	4
Graduate Women	0	0	0	0	4	0	0	4
Statistics								
Undergraduate Men	0	0	0	0	2	0	0	2
Undergraduate Women	0	0	0	0	1	0	0	1
Graduate Men	0	0	1	0	1	0	0	2
Graduate Women	0	0	0	0	1	0	0	1
Total College	6	11	28	57	611	27	16	756
Veterinary Medicine and Biomedical Sciences								
Anatomy & Neurobiology								
Graduate Men	0	0	0	1	3	0	0	4
Graduate Women	0	0	0	0	7	0	0	7
Clinical Sciences								
Graduate Men	0	0	0	0	1	0	0	1
Graduate Women	0	0	0	0	1	1	0	2

Department, Gender & Ethnicity

	Native American	Black	Asian American	Hispanic	White	Inter- National	Other	Total
Veterinary Medicine and Biomedical Sciences								
Environmental Health								
Undergraduate Men	1	0	1	0	13	0	0	15
Undergraduate Women	0	0	0	2	15	0	0	17
Graduate Men	0	0	0	0	2	0	0	2
Graduate Women	0	0	0	0	8	0	0	8
Microbiology								
Undergraduate Men	0	0	4	3	24	0	3	34
Undergraduate Women	3	2	2	3	52	0	1	63
Graduate Men	0	1	0	0	9	1	1	12
Graduate Women	0	0	0	0	10	0	1	11
Pathology								
Graduate Men	1	0	0	0	6	1	0	8
Graduate Women	0	0	0	0	7	1	1	9
Physiology								
Graduate Men	0	0	0	1	2	1	1	5
Graduate Women	0	0	0	1	10	1	0	12
Radiological Health Sciences								
Graduate Men	0	0	0	0	7	1	1	9
Graduate Women	0	0	0	0	1	0	0	1
Vet Med & Biomed Sci Intra-College								
Undergraduate Men	0	0	0	0	5	0	0	5
Undergraduate Women	1	0	0	3	10	0	0	14
Prof Vet Med Men	0	0	2	1	33	1	2	39
Prof Vet Med Women	3	0	7	8	79	0	0	97
Total College	9	3	16	23	305	8	11	375
Total University								
Undergraduate Men	19	45	73	136	2,203	59	94	2,629
Undergraduate Women	34	45	87	169	2,453	47	69	2,904
Graduate Men	2	9	4	9	200	67	11	302
Graduate Women	2	6	7	8	298	49	11	381
Prof Vet Med Men	0	0	2	1	33	1	2	39
Prof Vet Med Women	3	0	7	8	79	0	0	97
Total University	60	105	180	331	5,266	223	187	6,352

Full/Part-Time Status by College & Gender

	Full-Time			Part-Time			Total		
	Men	Women	Total	Men	Women	Total	Men	Women	Total
Undergraduate									
Agricultural Sciences	20	16	36	114	176	290	134	192	326
Applied Human Sciences	74	151	225	337	575	912	411	726	1,137
Business	80	60	140	203	191	394	283	251	534
Engineering	21	2	23	136	45	181	157	47	204
Intra-University	65	49	114	405	337	742	470	386	856
Liberal Arts	151	156	307	396	479	875	547	635	1,182
Natural Resources	35	17	52	248	153	401	283	170	453
Natural Sciences	44	83	127	246	320	566	290	403	693
Veterinary Medicine and Biom	9	11	20	45	83	128	54	94	148
Total Undergraduates	499	545	1,044	2,130	2,359	4,489	2,629	2,904	5,533
Graduate									
Agricultural Sciences	1	2	3	14	12	26	15	14	29
Applied Human Sciences	6	15	21	76	141	217	82	156	238
Business	9	9	18	39	45	84	48	54	102
Engineering	1	0	1	31	6	37	32	6	38
Intra-University	2	1	3	16	42	58	18	43	61
Liberal Arts	2	4	6	14	27	41	16	31	47
Natural Resources	1	1	2	8	4	12	9	5	14
Natural Sciences	6	0	6	35	22	57	41	22	63
Veterinary Medicine and Biom	4	1	5	37	49	86	41	50	91
Total Graduates	32	33	65	270	348	618	302	381	683
Professional Veterinary Medicine									
Veterinary Medicine and Biom	39	97	136	0	0	0	39	97	136
Total Graduates	39	97	136	0	0	0	39	97	136
Total University									
Agricultural Sciences	21	18	39	128	188	316	149	206	355
Applied Human Sciences	80	166	246	413	716	1,129	493	882	1,375
Business	89	69	158	242	236	478	331	305	636
Engineering	22	2	24	167	51	218	189	53	242
Intra-University	67	50	117	421	379	800	488	429	917
Liberal Arts	153	160	313	410	506	916	563	666	1,229
Natural Resources	36	18	54	256	157	413	292	175	467
Natural Sciences	50	83	133	281	342	623	331	425	756
Veterinary Medicine and Biom	52	109	161	82	132	214	134	241	375
Total University	570	675	1,245	2,400	2,707	5,107	2,970	3,382	6,352

Full-time students = undergraduates enrolled for 12 or more credits Fall, Spring (9 - Summer),
 graduates enrolled for 9 or more credits,
 all professional veterinary students

Nonresidents by State

State	Undergraduate	Graduate	Prof Vet Med	University
Alabama	6	0	0	6
Alaska	10	0	0	10
Arizona	16	5	15	36
Arkansas	1	0	0	1
California	123	7	10	140
Colorado	1	0	0	1
Connecticut	14	2	0	16
District of Columbia	1	0	0	1
Florida	18	1	2	21
Georgia	13	1	0	14
Hawaii	33	3	4	40
Idaho	6	1	2	9
Illinois	82	1	0	83
Indiana	13	1	0	14
Iowa	8	3	2	13
Kansas	9	2	0	11
Kentucky	2	0	0	2
Louisiana	5	2	0	7
Maine	4	0	0	4
Maryland	8	0	0	8
Massachusetts	14	1	0	15
Michigan	11	1	0	12
Minnesota	26	5	0	31
Mississippi	1	1	0	2
Missouri	17	1	0	18
Montana	14	2	3	19
Nebraska	22	4	0	26
Nevada	9	0	4	13
New Hampshire	10	0	0	10
New Jersey	29	2	1	32
New Mexico	26	1	13	40
New York	41	2	1	44
North Carolina	6	2	0	8
North Dakota	2	0	0	2
Ohio	24	0	1	25
Oklahoma	14	0	0	14
Oregon	16	1	0	17
Pennsylvania	27	3	1	31
Puerto Rico	1	0	0	1
Rhode Island	1	0	0	1
South Carolina	3	1	0	4
South Dakota	7	1	0	8
Tennessee	10	1	0	11
Texas	50	2	0	52
Unknown State	30	5	0	35
Utah	8	1	7	16
Vermont	1	1	0	2
Virginia	18	0	0	18
Washington	14	3	2	19
West Virginia	1	0	0	1
Wisconsin	17	2	0	19
Wyoming	25	4	6	35
Total	868	76	74	1,018

International Students by Country

Country	Undergraduate	Graduate	Prof Vet Med	University
Albania	0	1	0	1
Argentina	0	1	0	1
Australia	1	0	0	1
Belgium	0	1	0	1
Belize	0	1	0	1
Bolivia	1	0	0	1
Botswana	5	1	0	6
Brazil	1	4	0	5
Canada	2	2	0	4
Chile	0	1	0	1
China, Peoples Republic of	1	9	0	10
Costa Rica	1	0	0	1
Ecuador	1	0	0	1
Eritrea	1	0	0	1
Ethiopia	0	1	0	1
France	3	2	0	5
Germany	4	2	0	6
Hong Kong	2	0	0	2
India	2	10	0	12
Indonesia	1	4	0	5
Ireland	1	0	0	1
Israel	1	1	1	3
Italy	1	1	0	2
Ivory Coast	1	0	0	1
Jamaica	1	1	0	2
Japan	21	4	0	25
Jordan	1	0	0	1
Korea-South	9	9	0	18
Kuwait	5	0	0	5
Malawi	0	1	0	1
Malaysia	10	3	0	13
Mali	0	1	0	1
Mexico	1	2	0	3
New Zealand	0	1	0	1
Norway	2	0	0	2
Pakistan	0	1	0	1
Portugal	1	0	0	1
Russia	2	0	0	2
Saudi Arabia	7	6	0	13
Singapore	1	0	0	1
South Africa	1	0	0	1
Taiwan, Republic of China	3	13	0	16
Thailand	3	19	0	22
Turkey	0	3	0	3
United Arab Emirates	1	1	0	2
United Kingdom	1	2	0	3
Uruguay	1	0	0	1
Uzbekistan	2	0	0	2
Venezuela	0	2	0	2
Vietnam	0	4	0	4
Yemen/Aden	0	1	0	1
Zimbabwe	2	0	0	2
Unknown	1	0	0	1
Total	106	116	1	223