



# **Enrollment Data Spring 1997**

**Colorado  
State  
University**

# Table of Contents

## Spring Semester 1997

University Enrollment.....	1
<b>Five-Year Enrollment History</b>	
Residency .....	3
Minority/Other Students .....	4
Application Type .....	5
Fall to Spring Enrollments .....	6
<b>Enrollment Data Summary Charts</b>	
Residency .....	7
Gender .....	8
Ethnicity .....	9
College .....	10
Application Type .....	12
Full-Time/Part-Time Enrollment .....	13
Class .....	14
Age at Registration .....	15
Undergraduate Full-Time/Part-Time .....	16
<b>Enrollment Data Breakdowns</b>	
Primary Major & Class .....	17
Application Type, Class, College & Residency.....	21
Ethnicity, College & Class.....	23
Secondary Majors .....	25
Department, Gender & Ethnicity .....	30
Full/Part-Time Status by College & Gender.....	37
Nonresidents by State .....	38
International Students by Country .....	39

# University Enrollment

## Spring 1997

<b>Undergraduate</b>	<b>17,258</b>
<b>Graduate</b>	<b>2,857</b>
<b>PVM</b>	<b>526</b>
<b>University Total</b>	<b>20,641</b>

## **Five-Year Enrollment History**

# Residency

## Headcount

Year	Resident		Nonresident		Total Headcount	% Change/ Previous Year
	Number	Percent	Number	Percent		
Spring 1993	15,037	75.5	4,892	24.5	19,929	
Spring 1994	15,468	75.7	4,967	24.3	20,435	2.5
Spring 1995	15,300	75.4	4,994	24.6	20,294	-0.7
Spring 1996	15,679	76.1	4,914	23.9	20,593	1.5
<b>Spring 1997</b>	<b>15,882</b>	<b>76.9</b>	<b>4,759</b>	<b>23.1</b>	<b>20,641</b>	<b>0.2</b>

## FTE

Year	Resident		Nonresident		Total FTE	% Change/ Previous Year
	FTE	Percent	FTE	Percent		
Spring 1993	6,833.5	75.0	2,274.0	25.0	9,107.5	
Spring 1994	6,898.1	74.9	2,316.5	25.1	9,214.6	1.2
Spring 1995	6,877.7	74.7	2,329.0	25.3	9,206.7	-0.1
Spring 1996	6,930.6	75.2	2,287.7	24.8	9,218.3	0.1
<b>Spring 1997</b>	<b>7,048.1</b>	<b>75.8</b>	<b>2,249.3</b>	<b>24.2</b>	<b>9,297.4</b>	<b>0.9</b>

# Minority/Other Students

Year	Minority		Other Students	
	Number	Percent	Number	Percent
Spring 1993	1,780	8.9	18,149	91.1
Spring 1994	1,931	9.4	18,504	90.6
Spring 1995	2,042	10.1	18,252	89.9
Spring 1996	2,144	10.4	18,449	89.6
<b>Spring 1997</b>	<b>2,162</b>	<b>10.5</b>	<b>18,479</b>	<b>89.5</b>

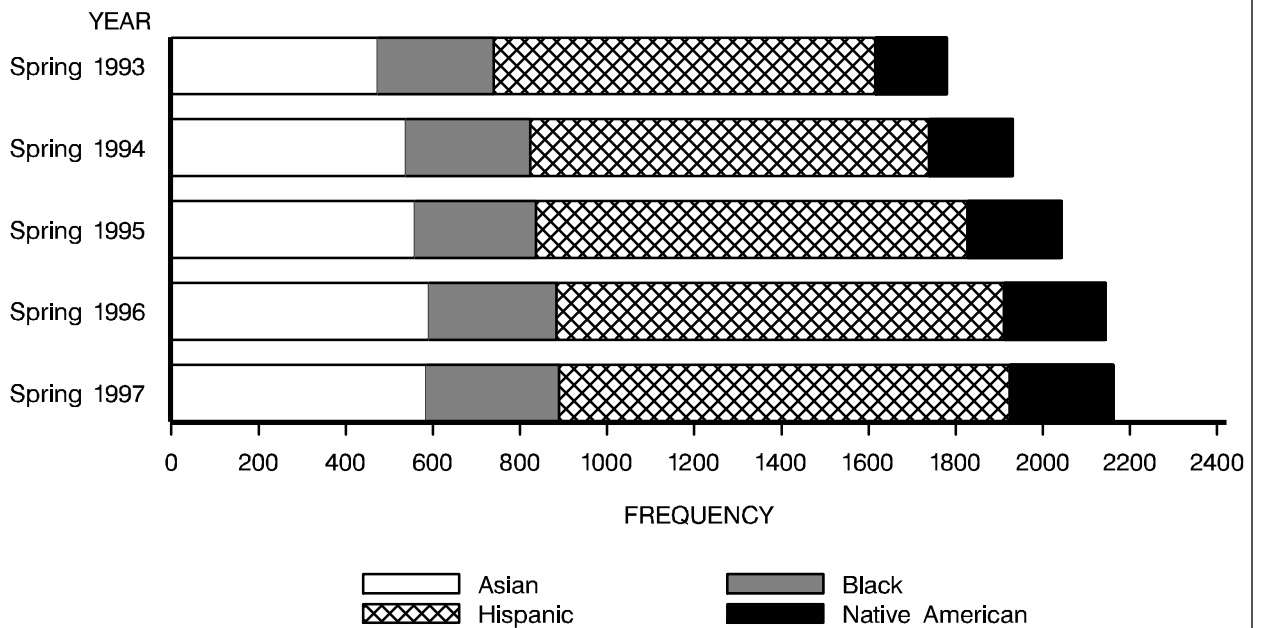

# Application Type

Undergraduate	Freshmen	Transfers	Readmits	Continuing	Non-Degree
Year					
Spring 1993	72	1,066	428	14,745	221
Spring 1994	62	1,042	427	14,843	348
Spring 1995	40	1,081	468	15,004	184
Spring 1996	64	1,022	429	15,154	326
<b>Spring 1997</b>	<b>67</b>	<b>918</b>	<b>474</b>	<b>15,450</b>	<b>349</b>

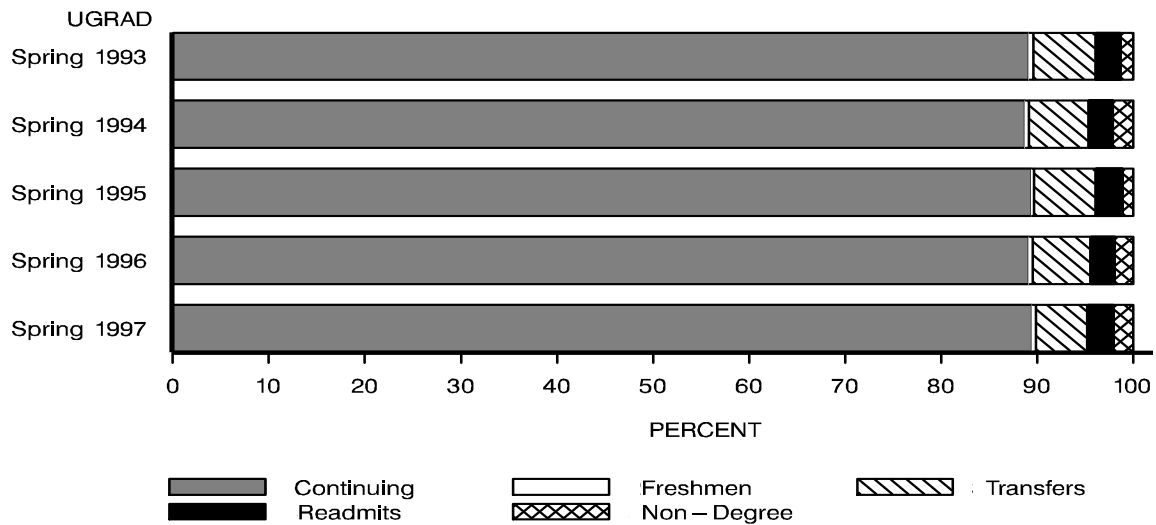

Graduate and Professional	New	Continuing	Non-Degree	Prof. Vet. Med.
Year				
Spring 1993	303	2,532	58	504
Spring 1994	337	2,639	214	523
Spring 1995	285	2,662	48	522
Spring 1996	281	2,598	197	522
<b>Spring 1997</b>	<b>317</b>	<b>2,362</b>	<b>178</b>	<b>526</b>

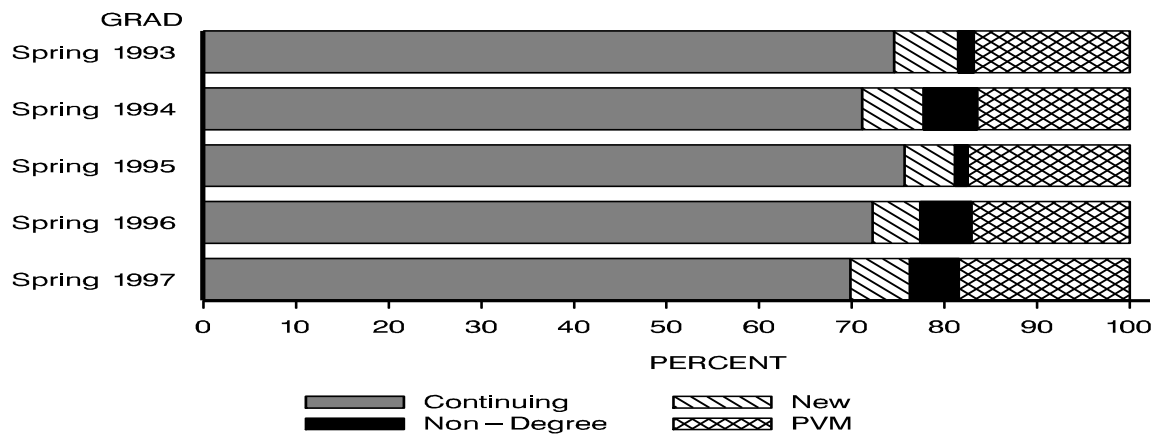

# Fall to Spring Enrollments

<b>Undergraduate</b>	<b>Fall</b>	<b>Spring</b>	<b>Spring as a Percent of Fall</b>
1992-93	17,572	16,532	94
1993-94	17,475	16,722	96
1994-95	17,800	16,777	94
1995-96	18,136	16,995	94
<b>1996-97</b>	<b>18,451</b>	<b>17,258</b>	<b>94</b>

<b>Graduate and Professional</b>	<b>Fall</b>	<b>Spring</b>	<b>Spring as a Percent of Fall</b>
1992-93	3,638	3,397	93
1993-94	3,635	3,713	102
1994-95	3,661	3,517	96
1995-96	3,778	3,598	95
<b>1996-97</b>	<b>3,519</b>	<b>3,383</b>	<b>96</b>

<b>University</b>	<b>Fall</b>	<b>Spring</b>	<b>Spring as a Percent of Fall</b>
1992-93	21,210	19,929	94
1993-94	21,110	20,435	97
1994-95	21,461	20,294	95
1995-96	21,914	20,593	94
<b>1996-97</b>	<b>21,970</b>	<b>20,641</b>	<b>94</b>



## **Enrollment Data Summary Charts**

# Residency

	Number	Percent of Category	Percent of University
<b>Undergraduate</b>			
Resident	13,642	79.0	66.1
International	196	1.1	0.9
Nonresident	3,420	19.8	16.6
<b>Total</b>	<b>17,258</b>	<b>100.0</b>	<b>83.6</b>
<b>Graduate and Professional</b>			
Resident	2,240	66.2	10.9
International	443	13.1	2.1
Nonresident	700	20.7	3.4
<b>Total</b>	<b>3,383</b>	<b>100.0</b>	<b>16.4</b>
<b>University</b>			
Resident	15,882	76.9	76.9
International	639	3.1	3.1
Nonresident	4,120	20.0	20.0
<b>University Total</b>	<b>20,641</b>	<b>100.0</b>	<b>100.0</b>

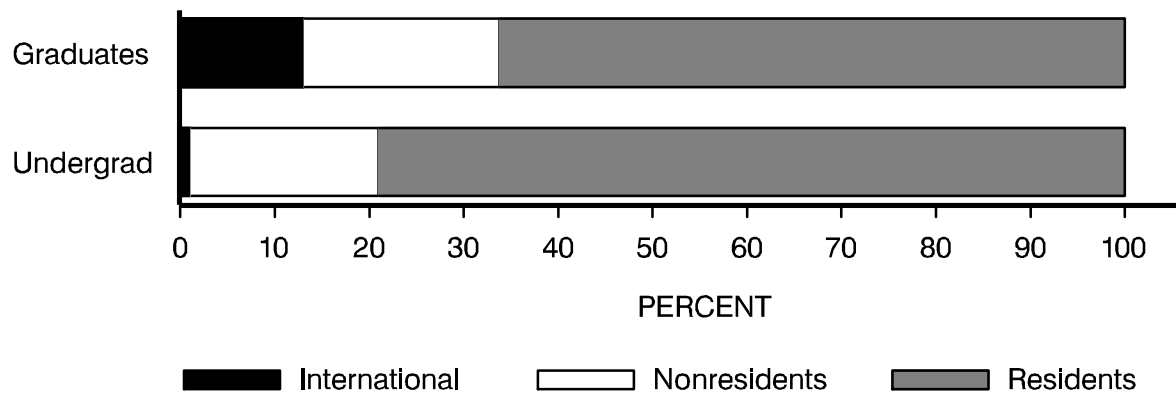

# Gender

	Resident		Nonresident		Total	
	No.	% of Category	No.	% of Category	No.	% of Category
<b>Undergraduate</b>						
Men	6,736	49.4	1,710	47.3	8,446	48.9
Women	6,906	50.6	1,906	52.7	8,812	51.1
<b>Total</b>	<b>13,642</b>	<b>100.0</b>	<b>3,616</b>	<b>100.0</b>	<b>17,258</b>	<b>100.0</b>
<b>Graduate and Professional</b>						
Men	1,029	45.9	599	52.4	1,628	48.1
Women	1,211	54.1	544	47.6	1,755	51.9
<b>Total</b>	<b>2,240</b>	<b>100.0</b>	<b>1,143</b>	<b>100.0</b>	<b>3,383</b>	<b>100.0</b>
<b>University</b>						
Men	7,765	48.9	2,309	48.5	10,074	48.8
Women	8,117	51.1	2,450	51.5	10,567	51.2
<b>University Total</b>	<b>15,882</b>	<b>100.0</b>	<b>4,759</b>	<b>100.0</b>	<b>20,641</b>	<b>100.0</b>

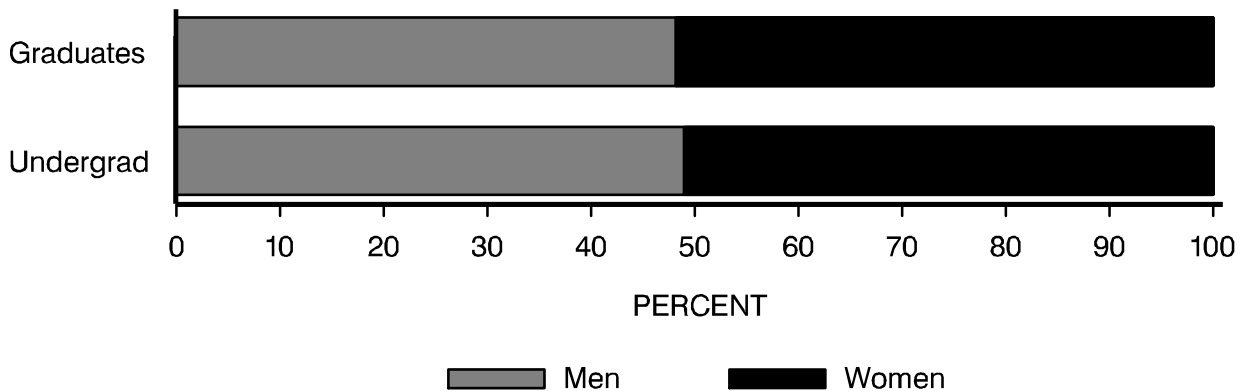

# Ethnicity

	Resident		Nonresident		Total	
	No.	% of Category	No.	% of Category	No.	% of Category
<b>Undergraduate</b>						
Native American	152	1.1	60	1.7	212	1.2
Black	188	1.4	70	1.9	258	1.5
Asian American	333	2.4	166	4.6	499	2.9
Hispanic	759	5.6	158	4.4	917	5.3
White	11,877	87.1	2,877	79.6	14,754	85.5
International	0	0.0	196	5.4	196	1.1
Other	333	2.4	89	2.5	422	2.4
<b>Total</b>	<b>13,642</b>	<b>100.0</b>	<b>3,616</b>	<b>100.0</b>	<b>17,258</b>	<b>100.0</b>
<b>Graduate and Professional</b>						
Native American	18	0.8	9	0.8	27	0.8
Black	32	1.4	14	1.2	46	1.4
Asian American	62	2.8	25	2.2	87	2.6
Hispanic	87	3.9	29	2.5	116	3.4
White	1,961	87.5	607	53.1	2,568	75.9
International	0	0.0	443	38.8	443	13.1
Other	80	3.6	16	1.4	96	2.8
<b>Total</b>	<b>2,240</b>	<b>100.0</b>	<b>1,143</b>	<b>100.0</b>	<b>3,383</b>	<b>100.0</b>
<b>University</b>						
Native American	170	1.1	69	1.4	239	1.2
Black	220	1.4	84	1.8	304	1.5
Asian American	395	2.5	191	4.0	586	2.8
Hispanic	846	5.3	187	3.9	1,033	5.0
White	13,838	87.1	3,484	73.2	17,322	83.9
International	0	0.0	639	13.4	639	3.1
Other	413	2.6	105	2.2	518	2.5
<b>University Total</b>	<b>15,882</b>	<b>100.0</b>	<b>4,759</b>	<b>100.0</b>	<b>20,641</b>	<b>100.0</b>

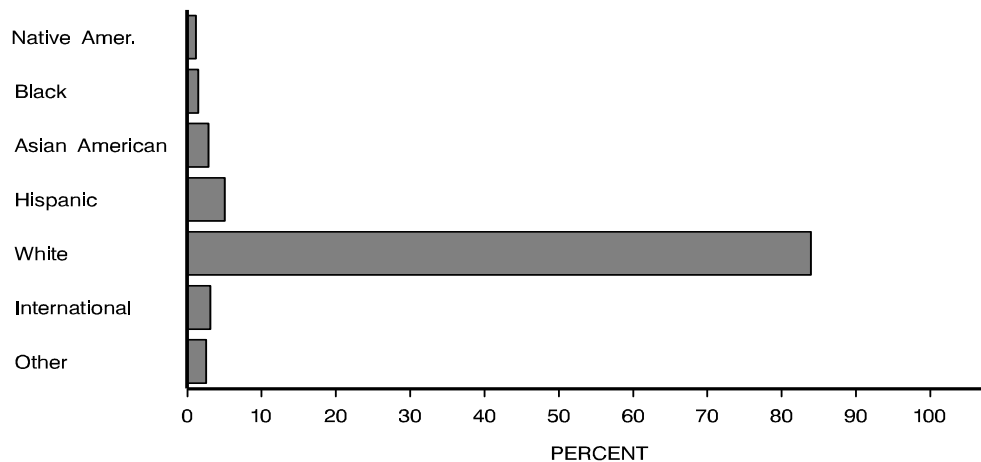

# College

	Resident		Nonresident		Total	
	No.	% of Category	No.	% of Category	No.	% of Category
<b>Undergraduate</b>						
Agricultural Sciences	879	6.4	415	11.5	1,294	7.5
Applied Human Sciences	2,515	18.4	589	16.3	3,104	18.0
Business	1,255	9.2	214	5.9	1,469	8.5
Engineering	860	6.3	214	5.9	1,074	6.2
Intra-University	1,952	14.3	458	12.7	2,410	14.0
Liberal Arts	2,723	20.0	653	18.1	3,376	19.6
Natural Resources	861	6.3	464	12.8	1,325	7.7
Natural Sciences	2,151	15.8	476	13.2	2,627	15.2
Veterinary Medicine and Bio	446	3.3	133	3.7	579	3.4
<b>Total</b>	<b>13,642</b>	<b>100.0</b>	<b>3,616</b>	<b>100.0</b>	<b>17,258</b>	<b>100.0</b>
<b>Graduate and Professional</b>						
Agricultural Sciences	103	4.6	81	7.1	184	5.4
Applied Human Sciences	474	21.2	104	9.1	578	17.1
Business	134	6.0	68	5.9	202	6.0
Engineering	194	8.7	204	17.8	398	11.8
Intra-University	164	7.3	51	4.5	215	6.4
Liberal Arts	284	12.7	100	8.7	384	11.4
Natural Resources	195	8.7	59	5.2	254	7.5
Natural Sciences	278	12.4	124	10.8	402	11.9
Veterinary Medicine and Bio	414	18.5	352	30.8	766	22.6
<b>Total</b>	<b>2,240</b>	<b>100.0</b>	<b>1,143</b>	<b>100.0</b>	<b>3,383</b>	<b>100.0</b>
<b>University</b>						
Agricultural Sciences	982	6.2	496	10.4	1,478	7.2
Applied Human Sciences	2,989	18.8	693	14.6	3,682	17.8
Business	1,389	8.7	282	5.9	1,671	8.1
Engineering	1,054	6.6	418	8.8	1,472	7.1
Intra-University	2,116	13.3	509	10.7	2,625	12.7
Liberal Arts	3,007	18.9	753	15.8	3,760	18.2
Natural Resources	1,056	6.6	523	11.0	1,579	7.7
Natural Sciences	2,429	15.3	600	12.6	3,029	14.7
Veterinary Medicine and Bio	860	5.4	485	10.2	1,345	6.5
<b>University Total</b>	<b>15,882</b>	<b>100.0</b>	<b>4,759</b>	<b>100.0</b>	<b>20,641</b>	<b>100.0</b>

# College

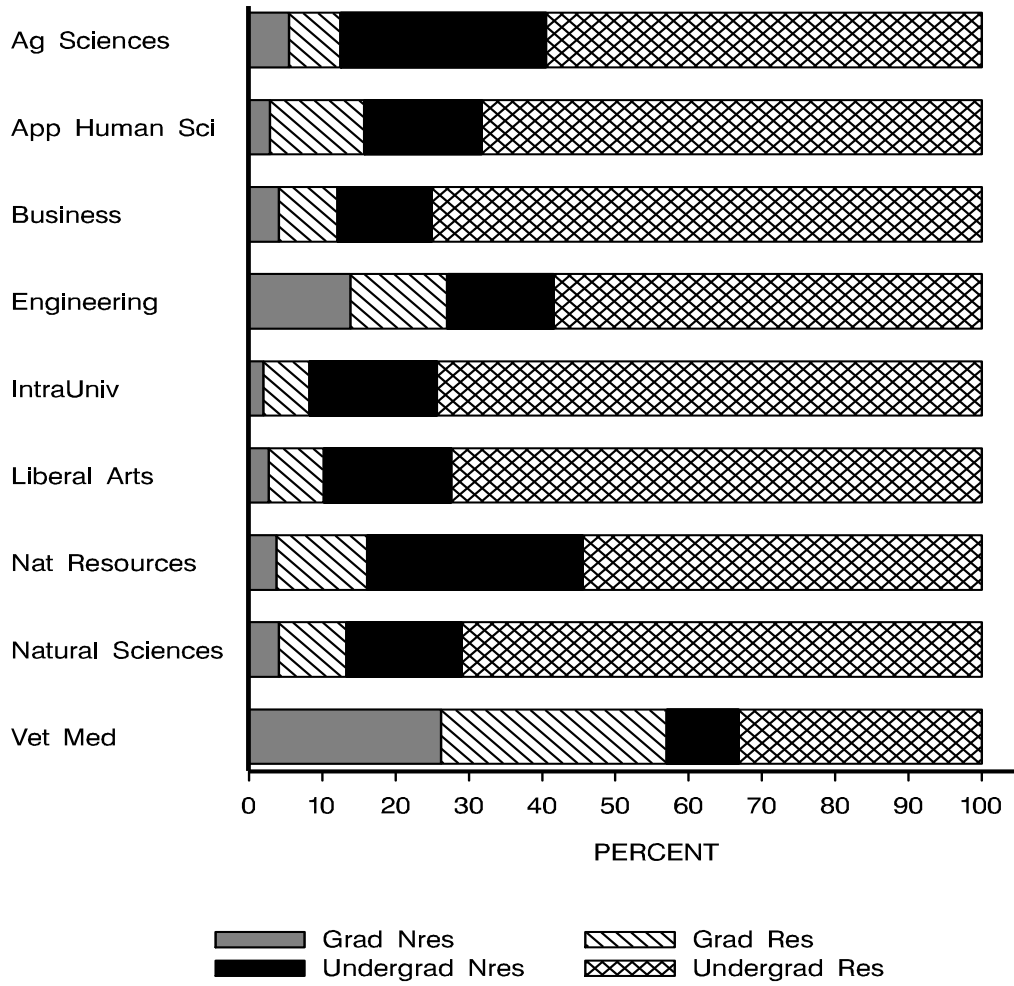

# Application Type

	Resident	Nonresident	Total	Percent of University
<b>Undergraduate</b>				
New Freshmen	50	17	67	0.3
Transfer Students	669	249	918	4.4
Readmitted Students	415	59	474	2.3
Continuing Students	12,189	3,261	15,450	74.9
Non-Degree Students	319	30	349	1.7
<b>Total</b>	<b>13,642</b>	<b>3,616</b>	<b>17,258</b>	<b>83.6</b>
<b>Graduate and Professional</b>				
New, Readmitted Students	176	141	317	1.5
Continuing Students	1,681	681	2,362	11.4
Non-Degree Students	144	34	178	0.9
Prof. Veterinary Medicine	239	287	526	2.5
<b>Total</b>	<b>2,240</b>	<b>1,143</b>	<b>3,383</b>	<b>16.4</b>
<b>University Total</b>	<b>15,882</b>	<b>4,759</b>	<b>20,641</b>	<b>100.0</b>

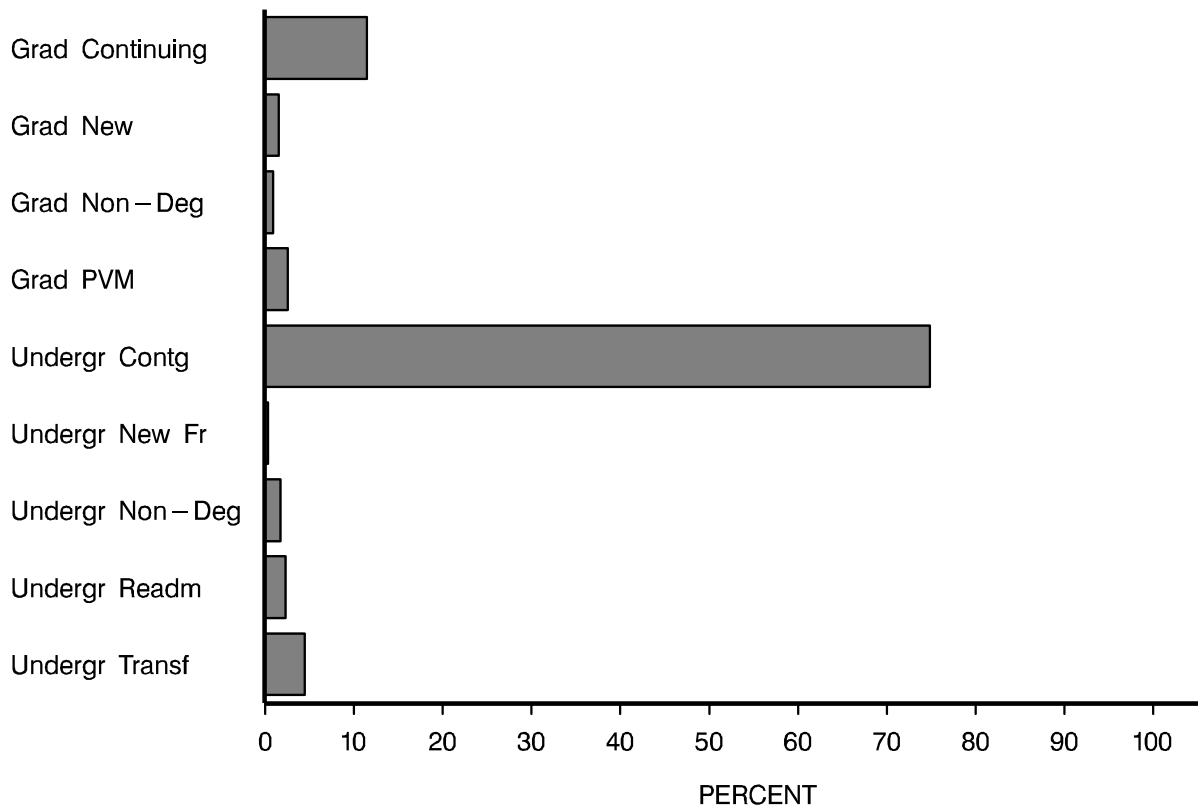

# Full-Time/Part-Time Enrollment

	Resident	Nonresident	Total	Percent of University
<b>Full-Time</b>				
Undergraduate	11,744	3,286	15,030	72.8
Graduate	1,239	621	1,860	9.0
Prof. Veterinary Medicine	239	287	526	2.5
<b>Total</b>	<b>13,222</b>	<b>4,194</b>	<b>17,416</b>	<b>84.4</b>
<b>Part-Time</b>				
Undergraduate	1,898	330	2,228	10.8
Graduate	762	235	997	4.8
<b>Total</b>	<b>2,660</b>	<b>565</b>	<b>3,225</b>	<b>15.6</b>
<b>University Total</b>	<b>15,882</b>	<b>4,759</b>	<b>20,641</b>	<b>100.0</b>

Full-time students = undergraduates enrolled for 12 or more credits Fall, Spring ( 9 - Summer )  
 graduates enrolled for 9 or more credits  
 all professional veterinary students

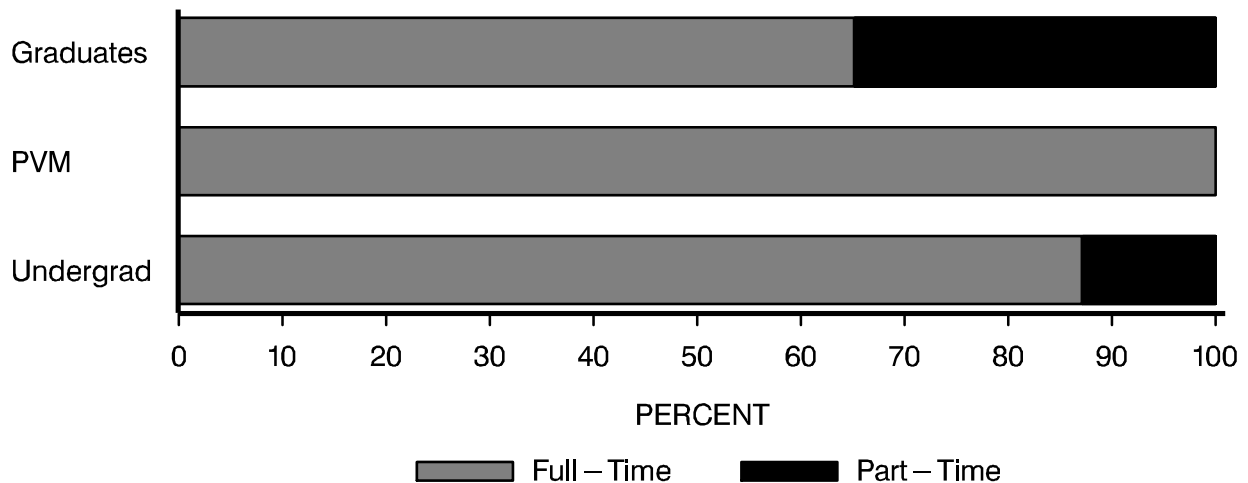



# Class

	Resident	Nonresident	Total	Percent of University
<b>Undergraduate</b>				
Freshmen	2,371	821	3,192	15.5
Sophomore	2,910	913	3,823	18.5
Junior	3,000	845	3,845	18.6
Senior	5,361	1,037	6,398	31.0
<b>Total</b>	<b>13,642</b>	<b>3,616</b>	<b>17,258</b>	<b>83.6</b>
<b>Graduate and Professional</b>				
Graduate-I (excl PVM)	1,431	586	2,017	9.8
Graduate-II (excl PVM)	570	270	840	4.1
Graduate-I (PVM)	62	72	134	0.6
Graduate-II (PVM)	177	215	392	1.9
<b>Total</b>	<b>2,240</b>	<b>1,143</b>	<b>3,383</b>	<b>16.4</b>
<b>University Total</b>	<b>15,882</b>	<b>4,759</b>	<b>20,641</b>	<b>100.0</b>

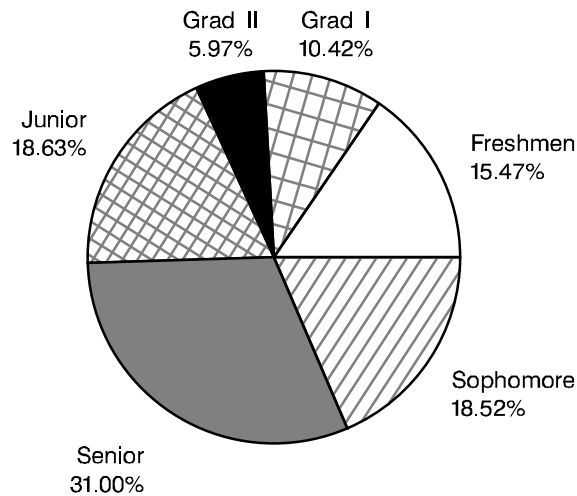

# Age at Registration

Age	Undergraduate	Grad and Prof	Total University
17 or under	72	0	72
18	1,904	0	1,904
19	2,785	0	2,785
20	2,828	4	2,832
21	2,754	16	2,770
22	2,071	141	2,212
23	1,179	243	1,422
24	710	310	1,020
25	532	312	844
26--27	762	550	1,312
28--29	423	414	837
30--34	515	584	1,099
35--39	327	349	676
40--49	332	384	716
50 or over	59	76	135
Not Reported	5	0	5
<b>Total</b>	<b>17,258</b>	<b>3,383</b>	<b>20,641</b>
<b>Mean Age</b>	<b>22</b>	<b>30</b>	<b>24</b>

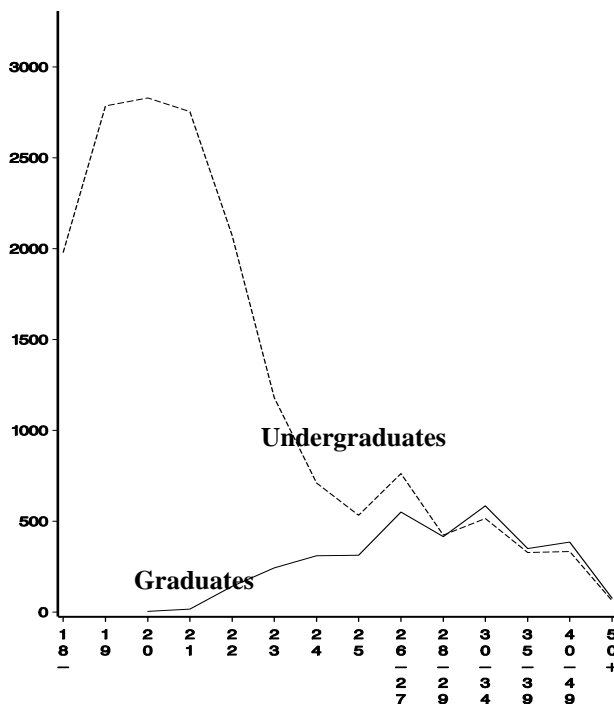

# Undergraduate Full-Time/Part-Time

	RI Credits	Number of Undergraduates
<b>Full-Time</b>		
Fees	(6+ credits)	16,669
Tuition	(9+ credits)	15,990
Financial Aid	(12+ credits)	15,030
Graduation in 4 Years	(16+ Credits)	5,809

Students with less than 6 credits are part-time for all purposes.

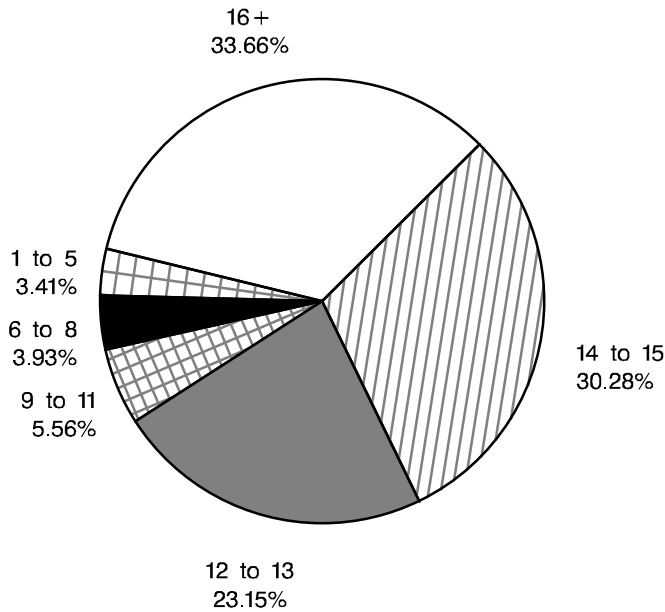

# **Enrollment Data Breakdowns**

# Primary Major & Class

	Undergraduate					Graduate			Total
	Freshmen	Sophomore	Junior	Senior	Subtotal	I	II	Subtotal	
<b>Agricultural Sciences</b>									
Ag Science Open-Option	4	2	0	0	6	0	0	0	6
Agricultural Business	18	29	44	45	136	0	0	0	136
Agricultural Economics	2	0	5	8	15	0	0	0	15
Agricultural Education	1	6	8	9	24	0	0	0	24
Agricultural Sciences	0	0	0	0	0	22	0	22	22
Agricultural and Resource Econ	0	0	0	0	0	24	16	40	40
Agronomy	0	0	0	0	0	16	21	37	37
Animal Science	64	87	95	126	372	0	0	0	372
Animal Sciences	0	0	0	0	0	22	6	28	28
Bio-Agricultural Science	6	3	3	5	17	0	0	0	17
Entomology	0	0	0	0	0	13	5	18	18
Equine Science	56	67	52	115	290	0	0	0	290
Farm and Ranch Management	4	6	13	4	27	0	0	0	27
Horticulture	4	12	14	32	62	12	6	18	80
Landscape Architecture	0	1	14	44	59	0	0	0	59
Landscape Horticulture	10	26	47	96	179	0	0	0	179
Plant Pathology & Weed Science	0	0	0	0	0	12	9	21	21
Pre-Landscape Architecture	13	11	12	7	43	0	0	0	43
Soil and Crop Sciences	8	5	15	36	64	0	0	0	64
<b>Total College</b>	<b>190</b>	<b>255</b>	<b>322</b>	<b>527</b>	<b>1,294</b>	<b>121</b>	<b>63</b>	<b>184</b>	<b>1,478</b>
<b>Applied Human Sciences</b>									
Apparel and Merchandising	18	37	37	43	135	0	0	0	135
Applied Human Science Open Opt	16	19	4	0	39	0	0	0	39
Construction Management	14	37	74	158	283	0	0	0	283
Consumer Sciences	1	1	10	18	30	0	0	0	30
Consumer and Family Studies	1	4	6	3	14	0	0	0	14
Counseling Endorsement	0	0	0	0	0	3	0	3	3
Design,Mrchandsng,Consumer Sci	0	0	0	0	0	22	0	22	22
Design/Mrchandsng/Consumer Sci	0	0	0	0	0	18	0	18	18
Exercise and Sport Science	93	100	160	322	675	36	0	36	711
Food Science and Nutrition	0	0	0	0	0	46	17	63	63
Food Science and Technology	4	4	6	11	25	0	0	0	25
Home Economics	0	0	0	0	0	1	0	1	1
Human Develop & Family Studies	42	90	145	184	461	27	0	27	488
Human Nutrition & Dietetics	30	39	55	100	224	0	0	0	224
Industrial Sciences	0	0	0	0	0	16	0	16	16
Industrial Technology Mngmnt	7	14	20	65	106	0	0	0	106
Interior Design	24	38	43	66	171	0	0	0	171
Master of Social Work - Pueblo	0	0	0	0	0	5	0	5	5
Non-Degree Sch Occp & Ed Stds	0	0	0	0	0	18	0	18	18
Non-Degree Sch of Educ	1	1	0	0	2	0	0	0	2
Occupational Therapy	0	0	18	162	180	45	0	45	225
Pre-OT Curriculum	50	79	61	46	236	0	0	0	236
Restaurant & Resort Management	19	31	43	56	149	0	0	0	149
Social Work	19	44	58	93	214	57	0	57	271
Student Affairs-Higher Educatn	0	0	0	0	0	36	0	36	36
Teacher Educ - Art	0	0	0	7	7	0	0	0	7
Teacher Educ - Biology	0	0	0	7	7	0	0	0	7
Teacher Educ - Biology/Nat Res	0	0	0	4	4	0	0	0	4
Teacher Educ - Business Educ	0	0	0	5	5	0	0	0	5
Teacher Educ - Chemistry	0	0	0	1	1	0	0	0	1
Teacher Educ - English	0	0	0	18	18	0	0	0	18

# Primary Major & Class

	Undergraduate					Graduate			Total
	Freshmen	Sophomore	Junior	Senior	Subtotal	I	II	Subtotal	
<b>Applied Human Sciences (continued)</b>									
Teacher Educ - French	0	0	0	3	3	0	0	0	3
Teacher Educ - General Science	0	0	0	1	1	0	0	0	1
Teacher Educ - Geology	0	0	0	1	1	0	0	0	1
Teacher Educ - German	0	0	0	1	1	0	0	0	1
Teacher Educ - Industrial Arts	0	0	0	1	1	0	0	0	1
Teacher Educ - Mathematics	0	0	0	4	4	0	0	0	4
Teacher Educ - Music Education	0	0	0	1	1	0	0	0	1
Teacher Educ - Physical Educ	0	0	0	3	3	0	0	0	3
Teacher Educ - Social Studies	0	0	0	15	15	0	0	0	15
Teacher Educ - Speech	0	0	0	3	3	0	0	0	3
Teacher Educ - Voc Home Ecn Ed	0	0	0	5	5	0	0	0	5
Teacher Educ -Voc Marketing Ed	0	0	0	1	1	0	0	0	1
Teacher Education	0	0	0	10	10	0	0	0	10
Teacher Education-Conditional	0	0	0	40	40	0	0	0	40
Technology Educ and Training	2	10	4	13	29	0	0	0	29
Type D Certification	0	0	0	0	0	3	0	3	3
Vocational Education	0	0	0	0	0	129	99	228	228
<b>Total College</b>	<b>341</b>	<b>548</b>	<b>744</b>	<b>1,471</b>	<b>3,104</b>	<b>462</b>	<b>116</b>	<b>578</b>	<b>3,682</b>
<b>Business</b>									
Accounting	22	39	65	95	221	0	0	0	221
Business Administration	0	0	1	0	1	202	0	202	203
Business Open Option	65	64	10	2	141	0	0	0	141
Finance - Real Estate	12	32	91	130	265	0	0	0	265
General Business	14	32	38	28	112	0	0	0	112
Information Systems	12	51	82	108	253	0	0	0	253
Management	20	39	54	76	189	0	0	0	189
Marketing	23	45	82	118	268	0	0	0	268
Production & Operations Mgmt	0	2	5	12	19	0	0	0	19
<b>Total College</b>	<b>168</b>	<b>304</b>	<b>428</b>	<b>569</b>	<b>1,469</b>	<b>202</b>	<b>0</b>	<b>202</b>	<b>1,671</b>
<b>Engineering</b>									
Agricultural Engineering	6	10	7	12	35	14	5	19	54
Atmospheric Science	0	0	0	0	0	33	42	75	75
Chemical Engineering	20	21	24	59	124	21	6	27	151
Civil Engineering	54	58	59	147	318	120	47	167	485
Electrical Engineering	29	44	51	108	232	25	22	47	279
Engineering Open Option	3	2	0	0	5	0	0	0	5
Engineering Science	5	7	11	16	39	0	0	0	39
Mechanical Engineering	67	61	57	136	321	45	18	63	384
<b>Total College</b>	<b>184</b>	<b>203</b>	<b>209</b>	<b>478</b>	<b>1,074</b>	<b>258</b>	<b>140</b>	<b>398</b>	<b>1,472</b>
<b>Intra-University</b>									
Cell and Molecular Biology	0	0	0	0	0	2	6	8	8
Ecology	0	0	0	0	0	17	35	52	52
Intra-University Specials	74	2	3	134	213	152	0	152	365
Neuronal Growth & Dvlpmnt Prgm	0	0	0	0	0	0	3	3	3
Open Option	70	37	12	3	122	0	0	0	122
Pre-Business	292	419	147	35	893	0	0	0	893
Pre-Construction Management	14	35	20	2	71	0	0	0	71
Pre-Technical Journalism	41	77	33	10	161	0	0	0	161
University Open Option	614	286	46	4	950	0	0	0	950
<b>Total College</b>	<b>1,105</b>	<b>856</b>	<b>261</b>	<b>188</b>	<b>2,410</b>	<b>171</b>	<b>44</b>	<b>215</b>	<b>2,625</b>

# Primary Major & Class

	Undergraduate					Graduate			Total
	Freshmen	Sophomore	Junior	Senior	Subtotal	I	II	Subtotal	
<b>Liberal Arts</b>									
Ag/Natural Resource Journalism	1	7	2	5	15	0	0	0	15
Anthropology	8	27	43	49	127	22	0	22	149
Art	92	115	112	200	519	25	0	25	544
Creative Writing	0	0	0	0	0	35	0	35	35
Dance	5	2	1	4	12	0	0	0	12
Economics	2	13	43	64	122	16	16	32	154
English	46	96	117	165	424	92	0	92	516
Foreign Languages/Literatures	0	0	0	0	0	18	0	18	18
French	2	4	5	7	18	0	0	0	18
German	0	0	2	6	8	0	0	0	8
History	25	56	64	127	272	34	0	34	306
Liberal Arts	16	59	144	283	502	0	0	0	502
Liberal Arts Open Option	68	38	0	0	106	0	0	0	106
Music	7	4	17	21	49	20	0	20	69
Music Education	7	8	12	19	46	0	0	0	46
Music Therapy	8	11	4	18	41	0	0	0	41
Performance (Music)	11	3	3	13	30	0	0	0	30
Philosophy	6	9	9	27	51	16	0	16	67
Political Science	28	51	59	71	209	9	16	25	234
Sociology	21	29	45	68	163	7	9	16	179
Spanish	6	20	10	19	55	0	0	0	55
Speech Communication	36	61	72	75	244	20	0	20	264
Technical Communication	0	0	0	0	0	29	0	29	29
Technical Journalism	40	48	95	145	328	0	0	0	328
Theatre	7	11	12	5	35	0	0	0	35
<b>Total College</b>	<b>442</b>	<b>672</b>	<b>871</b>	<b>1,391</b>	<b>3,376</b>	<b>343</b>	<b>41</b>	<b>384</b>	<b>3,760</b>
<b>Natural Resources</b>									
Earth Resources	0	0	0	0	0	0	14	14	14
Fishery Biology	6	11	24	24	65	0	0	0	65
Fishery and Wildlife Biology	0	0	0	0	0	18	14	32	32
Forest Sciences	0	0	0	0	0	50	20	70	70
Forestry	30	38	39	48	155	0	0	0	155
Geology	5	19	16	36	76	10	0	10	86
Nat Res Open Option	38	11	2	0	51	0	0	0	51
Natural Resources Management	26	32	61	114	233	0	0	0	233
Ntrl Rsrce Recrtn and Tourism	29	68	73	120	290	0	0	0	290
Range Ecology	0	6	8	17	31	0	0	0	31
Range and Forest Management	1	7	3	15	26	0	0	0	26
Rangeland Ecosystem Science	0	0	0	0	0	39	10	49	49
Recreation Resources	0	0	0	0	0	35	13	48	48
Watershed Science	2	10	12	36	60	31	0	31	91
Wildlife Biology	44	78	72	144	338	0	0	0	338
<b>Total College</b>	<b>181</b>	<b>280</b>	<b>310</b>	<b>554</b>	<b>1,325</b>	<b>183</b>	<b>71</b>	<b>254</b>	<b>1,579</b>

# Primary Major & Class

	Undergraduate					Graduate			Total
	Freshmen	Sophomore	Junior	Senior	Subtotal	I	II	Subtotal	
<b>Natural Sciences</b>									
Biochemistry	31	23	32	46	132	1	24	25	157
Biological Science	116	157	209	346	828	0	0	0	828
Botany	3	7	9	17	36	3	6	9	45
Chemistry	15	20	14	28	77	7	82	89	166
Computer Science	71	85	83	153	392	27	19	46	438
Mathematics	16	23	37	72	148	24	13	37	185
Natural Sciences Open Option	50	23	3	1	77	0	0	0	77
Physical Science	4	2	7	13	26	0	0	0	26
Physics	4	7	14	24	49	7	25	32	81
Pre-Psychology	30	111	53	31	225	0	0	0	225
Psychology	78	74	76	188	416	49	43	92	508
Statistics	1	2	1	4	8	14	24	38	46
Zoology	32	44	51	86	213	17	17	34	247
<b>Total College</b>	<b>451</b>	<b>578</b>	<b>589</b>	<b>1,009</b>	<b>2,627</b>	<b>149</b>	<b>253</b>	<b>402</b>	<b>3,029</b>
<b>Veterinary Medicine and Biomedical Sciences</b>									
Anatomy	0	0	0	0	0	7	10	17	17
Clinical Sciences	0	0	0	0	0	24	5	29	29
Doctor of Veterinary Medicine	0	0	0	0	0	134	392	526	526
Environmental Health	10	17	29	71	127	55	14	69	196
Microbiology	40	54	66	135	295	15	29	44	339
Pathology	0	0	0	0	0	2	18	20	20
Physiology	0	0	0	0	0	11	20	31	31
PreProfessional Vet Medicine	57	43	14	4	118	0	0	0	118
Radiological Health Sciences	0	0	0	0	0	14	16	30	30
Vet Med/BioMed Sci Open Option	23	13	2	1	39	0	0	0	39
<b>Total College</b>	<b>130</b>	<b>127</b>	<b>111</b>	<b>211</b>	<b>579</b>	<b>262</b>	<b>504</b>	<b>766</b>	<b>1,345</b>
<b>University Total</b>	<b>3,192</b>	<b>3,823</b>	<b>3,845</b>	<b>6,398</b>	<b>17,258</b>	<b>2,151</b>	<b>1,232</b>	<b>3,383</b>	<b>20,641</b>



# Application Type, Class, College & Residency

	Freshman		Sophomore		Junior		Senior		Grad. I		Grad. II		Total		
	R	NR	R	NR	R	NR	R	NR	R	NR	R	NR	R	NR	Total
<b>Agricultural Sciences</b>															
New Freshmen	1	1	0	1	0	0	0	0	0	0	0	0	1	2	3
Transfers	9	5	8	6	7	6	7	2	0	0	0	0	31	19	50
Readmits	0	1	6	1	10	2	15	0	0	0	0	0	31	4	35
Continuing Undergraduates	88	85	141	92	206	91	381	122	0	0	0	0	816	390	1,206
New Graduates	0	0	0	0	0	0	0	0	10	15	0	7	10	22	32
Continuing Graduates	0	0	0	0	0	0	0	0	66	30	27	29	93	59	152
<b>Total College</b>	<b>98</b>	<b>92</b>	<b>155</b>	<b>100</b>	<b>223</b>	<b>99</b>	<b>403</b>	<b>124</b>	<b>76</b>	<b>45</b>	<b>27</b>	<b>36</b>	<b>982</b>	<b>496</b>	<b>1,478</b>
<b>Applied Human Sciences</b>															
New Freshmen	1	0	0	0	0	0	0	0	0	0	0	0	1	0	1
Transfers	47	11	32	10	10	8	15	7	0	0	0	0	104	36	140
Readmits	1	0	12	2	14	5	37	1	0	0	0	0	64	8	72
Continuing Undergraduates	196	84	374	117	563	143	1,090	190	0	0	0	0	2,223	534	2,757
Non-Degree Undergraduates	1	0	1	0	1	0	120	11	0	0	0	0	123	11	134
New Graduates	0	0	0	0	0	0	0	0	46	12	8	1	54	13	67
Continuing Graduates	0	0	0	0	0	0	0	0	305	75	91	16	396	91	487
Non-Degree Graduates	0	0	0	0	0	0	0	0	24	0	0	0	24	0	24
<b>Total College</b>	<b>246</b>	<b>95</b>	<b>419</b>	<b>129</b>	<b>588</b>	<b>156</b>	<b>1,262</b>	<b>209</b>	<b>375</b>	<b>87</b>	<b>99</b>	<b>17</b>	<b>2,989</b>	<b>693</b>	<b>3,682</b>
<b>Business</b>															
New Freshmen	2	1	0	1	0	0	0	0	0	0	0	0	2	2	4
Transfers	0	0	1	0	7	6	1	0	0	0	0	0	9	6	15
Readmits	1	0	4	0	4	0	9	1	0	0	0	0	18	1	19
Continuing Undergraduates	137	27	246	52	341	70	502	56	0	0	0	0	1,226	205	1,431
New Graduates	0	0	0	0	0	0	0	0	16	23	0	0	16	23	39
Continuing Graduates	0	0	0	0	0	0	0	0	118	45	0	0	118	45	163
<b>Total College</b>	<b>140</b>	<b>28</b>	<b>251</b>	<b>53</b>	<b>352</b>	<b>76</b>	<b>512</b>	<b>57</b>	<b>134</b>	<b>68</b>	<b>0</b>	<b>0</b>	<b>1,389</b>	<b>282</b>	<b>1,671</b>
<b>Engineering</b>															
New Freshmen	7	1	0	0	0	0	0	0	0	0	0	0	7	1	8
Transfers	2	0	6	1	2	2	0	2	0	0	0	0	10	5	15
Readmits	1	0	5	0	2	0	8	2	0	0	0	0	16	2	18
Continuing Undergraduates	125	48	147	44	162	41	393	73	0	0	0	0	827	206	1,033
New Graduates	0	0	0	0	0	0	0	0	16	20	3	15	19	35	54
Continuing Graduates	0	0	0	0	0	0	0	0	114	108	61	61	175	169	344
<b>Total College</b>	<b>135</b>	<b>49</b>	<b>158</b>	<b>45</b>	<b>166</b>	<b>43</b>	<b>401</b>	<b>77</b>	<b>130</b>	<b>128</b>	<b>64</b>	<b>76</b>	<b>1,054</b>	<b>418</b>	<b>1,472</b>
<b>Intra-University</b>															
New Freshmen	13	3	0	1	0	0	0	0	0	0	0	0	13	4	17
Transfers	158	27	61	12	17	4	2	1	0	0	0	0	238	44	282
Readmits	9	4	19	3	10	1	10	3	0	0	0	0	48	11	59
Continuing Undergraduates	623	194	619	139	185	41	32	6	0	0	0	0	1,459	380	1,839
Non-Degree Undergraduates	71	3	2	0	3	0	118	16	0	0	0	0	194	19	213
New Graduates	0	0	0	0	0	0	0	0	2	1	0	1	2	2	4
Continuing Graduates	0	0	0	0	0	0	0	0	11	5	32	10	43	15	58
Non-Degree Graduates	0	0	0	0	0	0	0	0	118	34	1	0	119	34	153
<b>Total College</b>	<b>874</b>	<b>231</b>	<b>701</b>	<b>155</b>	<b>215</b>	<b>46</b>	<b>162</b>	<b>26</b>	<b>131</b>	<b>40</b>	<b>33</b>	<b>11</b>	<b>2,116</b>	<b>509</b>	<b>2,625</b>
<b>Liberal Arts</b>															
New Freshmen	12	2	0	0	0	0	0	0	0	0	0	0	12	2	14
Transfers	44	17	43	28	17	8	14	4	0	0	0	0	118	57	175
Readmits	7	1	19	3	35	8	51	9	0	0	0	0	112	21	133
Continuing Undergraduates	289	70	455	124	636	167	1,099	212	0	0	0	0	2,479	573	3,052
Non-Degree Undergraduates	0	0	0	0	0	0	2	0	0	0	0	0	2	0	2
New Graduates	0	0	0	0	0	0	0	0	21	12	2	1	23	13	36
Continuing Graduates	0	0	0	0	0	0	0	0	233	77	27	10	260	87	347

# Application Type, Class, College & Residency

	Freshman		Sophomore		Junior		Senior		Grad. I		Grad. II		Total		
	R	NR	R	NR	R	NR	R	NR	R	NR	R	NR	R	NR	Total
<b>Liberal Arts (continued)</b>															
Non-Degree Graduates	0	0	0	0	0	0	0	0	0	0	1	0	1	0	1
<b>Total College</b>	<b>352</b>	<b>90</b>	<b>517</b>	<b>155</b>	<b>688</b>	<b>183</b>	<b>1,166</b>	<b>225</b>	<b>254</b>	<b>89</b>	<b>30</b>	<b>11</b>	<b>3,007</b>	<b>753</b>	<b>3,760</b>
<b>Natural Resources</b>															
New Freshmen	2	2	0	0	0	0	0	0	0	0	0	0	2	2	4
Transfers	8	13	13	11	9	7	8	3	0	0	0	0	38	34	72
Readmits	1	0	12	2	7	2	16	0	0	0	0	0	36	4	40
Continuing Undergraduates	76	79	135	107	184	101	390	137	0	0	0	0	785	424	1,209
New Graduates	0	0	0	0	0	0	0	0	19	8	3	1	22	9	31
Continuing Graduates	0	0	0	0	0	0	0	0	121	35	52	15	173	50	223
<b>Total College</b>	<b>87</b>	<b>94</b>	<b>160</b>	<b>120</b>	<b>200</b>	<b>110</b>	<b>414</b>	<b>140</b>	<b>140</b>	<b>43</b>	<b>55</b>	<b>16</b>	<b>1,056</b>	<b>523</b>	<b>1,579</b>
<b>Natural Sciences</b>															
New Freshmen	8	3	1	0	0	0	0	0	0	0	0	0	9	3	12
Transfers	44	13	21	16	20	6	23	6	0	0	0	0	108	41	149
Readmits	8	0	9	0	16	4	44	2	0	0	0	0	77	6	83
Continuing Undergraduates	296	79	417	114	447	96	797	137	0	0	0	0	1,957	426	2,383
New Graduates	0	0	0	0	0	0	0	0	5	9	7	6	12	15	27
Continuing Graduates	0	0	0	0	0	0	0	0	92	43	174	66	266	109	375
<b>Total College</b>	<b>356</b>	<b>95</b>	<b>448</b>	<b>130</b>	<b>483</b>	<b>106</b>	<b>864</b>	<b>145</b>	<b>97</b>	<b>52</b>	<b>181</b>	<b>72</b>	<b>2,429</b>	<b>600</b>	<b>3,029</b>
<b>Veterinary Medicine and Biomedical Sciences</b>															
New Freshmen	3	1	0	0	0	0	0	0	0	0	0	0	3	1	4
Transfers	2	3	4	1	2	1	5	2	0	0	0	0	13	7	20
Readmits	1	1	2	0	3	0	7	1	0	0	0	0	13	2	15
Continuing Undergraduates	77	42	95	25	80	25	165	31	0	0	0	0	417	123	540
New Graduates	0	0	0	0	0	0	0	0	17	7	1	2	18	9	27
Continuing Graduates	0	0	0	0	0	0	0	0	77	27	80	29	157	56	213
Prof. Veterinary Medicine	0	0	0	0	0	0	0	0	62	72	177	215	239	287	526
<b>Total College</b>	<b>83</b>	<b>47</b>	<b>101</b>	<b>26</b>	<b>85</b>	<b>26</b>	<b>177</b>	<b>34</b>	<b>156</b>	<b>106</b>	<b>258</b>	<b>246</b>	<b>860</b>	<b>485</b>	<b>1,345</b>
<b>Total University</b>															
New Freshmen	49	14	1	3	0	0	0	0	0	0	0	0	50	17	67
Transfers	314	89	189	85	91	48	75	27	0	0	0	0	669	249	918
Readmits	29	7	88	11	101	22	197	19	0	0	0	0	415	59	474
Continuing Undergraduates	1,907	708	2,629	814	2,804	775	4,849	964	0	0	0	0	12,189	3,261	15,450
Non-Degree Undergraduates	72	3	3	0	4	0	240	27	0	0	0	0	319	30	349
<b>Subtotal</b>	<b>2,371</b>	<b>821</b>	<b>2,910</b>	<b>913</b>	<b>3,000</b>	<b>845</b>	<b>5,361</b>	<b>1,037</b>	<b>0</b>	<b>0</b>	<b>0</b>	<b>0</b>	<b>13,642</b>	<b>3,616</b>	<b>17,258</b>
New Graduates	0	0	0	0	0	0	0	0	152	107	24	34	176	141	317
Continuing Graduates	0	0	0	0	0	0	0	0	1,137	445	544	236	1,681	681	2,362
Non-Degree Graduates	0	0	0	0	0	0	0	0	142	34	2	0	144	34	178
Prof. Veterinary Medicine	0	0	0	0	0	0	0	0	62	72	177	215	239	287	526
<b>Subtotal</b>	<b>0</b>	<b>0</b>	<b>0</b>	<b>0</b>	<b>0</b>	<b>0</b>	<b>0</b>	<b>0</b>	<b>1,493</b>	<b>658</b>	<b>747</b>	<b>485</b>	<b>2,240</b>	<b>1,143</b>	<b>3,383</b>
<b>Total University</b>	<b>2,371</b>	<b>821</b>	<b>2,910</b>	<b>913</b>	<b>3,000</b>	<b>845</b>	<b>5,361</b>	<b>1,037</b>	<b>1,493</b>	<b>658</b>	<b>747</b>	<b>485</b>	<b>15,882</b>	<b>4,759</b>	<b>20,641</b>

# Ethnicity, College & Class

	Native American	Black	Asian American	Hispanic	Minority Subtotal	White	Inter- National	Other	Total
<b>Agricultural Sciences</b>									
Freshmen	6	3	5	9	23	165	1	1	190
Sophomore	3	1	6	11	21	229	2	3	255
Junior	8	0	6	10	24	285	4	9	322
Senior	9	5	9	13	36	473	8	10	527
<b>Subtotal</b>	<b>26</b>	<b>9</b>	<b>26</b>	<b>43</b>	<b>104</b>	<b>1,152</b>	<b>15</b>	<b>23</b>	<b>1,294</b>
Graduate I	3	4	2	0	9	86	24	2	121
Graduate II	0	0	0	0	0	31	31	1	63
<b>Subtotal</b>	<b>3</b>	<b>4</b>	<b>2</b>	<b>0</b>	<b>9</b>	<b>117</b>	<b>55</b>	<b>3</b>	<b>184</b>
<b>Total College</b>	<b>29</b>	<b>13</b>	<b>28</b>	<b>43</b>	<b>113</b>	<b>1,269</b>	<b>70</b>	<b>26</b>	<b>1,478</b>
<b>Applied Human Sciences</b>									
Freshmen	2	6	8	22	38	294	3	6	341
Sophomore	8	6	11	26	51	482	2	13	548
Junior	6	8	15	44	73	655	9	7	744
Senior	17	30	40	70	157	1,275	13	26	1,471
<b>Subtotal</b>	<b>33</b>	<b>50</b>	<b>74</b>	<b>162</b>	<b>319</b>	<b>2,706</b>	<b>27</b>	<b>52</b>	<b>3,104</b>
Graduate I	4	13	9	21	47	381	26	8	462
Graduate II	2	8	4	4	18	82	12	4	116
<b>Subtotal</b>	<b>6</b>	<b>21</b>	<b>13</b>	<b>25</b>	<b>65</b>	<b>463</b>	<b>38</b>	<b>12</b>	<b>578</b>
<b>Total College</b>	<b>39</b>	<b>71</b>	<b>87</b>	<b>187</b>	<b>384</b>	<b>3,169</b>	<b>65</b>	<b>64</b>	<b>3,682</b>
<b>Business</b>									
Freshmen	1	1	2	9	13	152	0	3	168
Sophomore	3	2	13	17	35	258	4	7	304
Junior	3	5	16	18	42	365	14	7	428
Senior	7	6	20	32	65	482	10	12	569
<b>Subtotal</b>	<b>14</b>	<b>14</b>	<b>51</b>	<b>76</b>	<b>155</b>	<b>1,257</b>	<b>28</b>	<b>29</b>	<b>1,469</b>
Graduate I	1	1	8	5	15	134	51	2	202
<b>Subtotal</b>	<b>1</b>	<b>1</b>	<b>8</b>	<b>5</b>	<b>15</b>	<b>134</b>	<b>51</b>	<b>2</b>	<b>202</b>
<b>Total College</b>	<b>15</b>	<b>15</b>	<b>59</b>	<b>81</b>	<b>170</b>	<b>1,391</b>	<b>79</b>	<b>31</b>	<b>1,671</b>
<b>Engineering</b>									
Freshmen	0	2	3	8	13	162	6	3	184
Sophomore	0	2	8	10	20	175	4	4	203
Junior	2	3	9	13	27	173	4	5	209
Senior	7	2	18	24	51	401	16	10	478
<b>Subtotal</b>	<b>9</b>	<b>9</b>	<b>38</b>	<b>55</b>	<b>111</b>	<b>911</b>	<b>30</b>	<b>22</b>	<b>1,074</b>
Graduate I	0	3	8	5	16	168	69	5	258
Graduate II	0	3	2	2	7	66	64	3	140
<b>Subtotal</b>	<b>0</b>	<b>6</b>	<b>10</b>	<b>7</b>	<b>23</b>	<b>234</b>	<b>133</b>	<b>8</b>	<b>398</b>
<b>Total College</b>	<b>9</b>	<b>15</b>	<b>48</b>	<b>62</b>	<b>134</b>	<b>1,145</b>	<b>163</b>	<b>30</b>	<b>1,472</b>
<b>Intra-University</b>									
Freshmen	15	21	40	64	140	920	5	40	1,105
Sophomore	14	22	24	43	103	726	5	22	856
Junior	2	2	5	12	21	230	5	5	261
Senior	0	3	3	8	14	145	11	18	188
<b>Subtotal</b>	<b>31</b>	<b>48</b>	<b>72</b>	<b>127</b>	<b>278</b>	<b>2,021</b>	<b>26</b>	<b>85</b>	<b>2,410</b>
Graduate I	0	3	4	6	13	123	24	11	171
Graduate II	0	0	1	0	1	38	5	0	44
<b>Subtotal</b>	<b>0</b>	<b>3</b>	<b>5</b>	<b>6</b>	<b>14</b>	<b>161</b>	<b>29</b>	<b>11</b>	<b>215</b>
<b>Total College</b>	<b>31</b>	<b>51</b>	<b>77</b>	<b>133</b>	<b>292</b>	<b>2,182</b>	<b>55</b>	<b>96</b>	<b>2,625</b>

# Ethnicity, College & Class

	Native American	Black	Asian American	Hispanic	Minority Subtotal	White	Inter- National	Other	Total
<b>Liberal Arts</b>									
Freshmen	7	13	10	24	54	375	1	12	442
Sophomore	7	12	16	38	73	575	1	23	672
Junior	11	20	24	56	111	732	2	26	871
Senior	11	22	28	71	132	1,204	14	41	1,391
<b>Subtotal</b>	<b>36</b>	<b>67</b>	<b>78</b>	<b>189</b>	<b>370</b>	<b>2,886</b>	<b>18</b>	<b>102</b>	<b>3,376</b>
Graduate I	0	1	6	14	21	282	21	19	343
Graduate II	0	0	2	0	2	30	7	2	41
<b>Subtotal</b>	<b>0</b>	<b>1</b>	<b>8</b>	<b>14</b>	<b>23</b>	<b>312</b>	<b>28</b>	<b>21</b>	<b>384</b>
<b>Total College</b>	<b>36</b>	<b>68</b>	<b>86</b>	<b>203</b>	<b>393</b>	<b>3,198</b>	<b>46</b>	<b>123</b>	<b>3,760</b>
<b>Natural Resources</b>									
Freshmen	1	1	5	7	14	162	2	3	181
Sophomore	5	2	3	13	23	248	3	6	280
Junior	2	0	13	13	28	261	4	17	310
Senior	6	1	10	22	39	487	14	14	554
<b>Subtotal</b>	<b>14</b>	<b>4</b>	<b>31</b>	<b>55</b>	<b>104</b>	<b>1,158</b>	<b>23</b>	<b>40</b>	<b>1,325</b>
Graduate I	4	3	3	3	13	156	11	3	183
Graduate II	0	0	1	0	1	55	12	3	71
<b>Subtotal</b>	<b>4</b>	<b>3</b>	<b>4</b>	<b>3</b>	<b>14</b>	<b>211</b>	<b>23</b>	<b>6</b>	<b>254</b>
<b>Total College</b>	<b>18</b>	<b>7</b>	<b>35</b>	<b>58</b>	<b>118</b>	<b>1,369</b>	<b>46</b>	<b>46</b>	<b>1,579</b>
<b>Natural Sciences</b>									
Freshmen	9	15	22	40	86	356	4	5	451
Sophomore	8	14	23	32	77	475	5	21	578
Junior	9	6	26	40	81	492	8	8	589
Senior	13	13	39	53	118	857	11	23	1,009
<b>Subtotal</b>	<b>39</b>	<b>48</b>	<b>110</b>	<b>165</b>	<b>362</b>	<b>2,180</b>	<b>28</b>	<b>57</b>	<b>2,627</b>
Graduate I	3	0	6	6	15	106	20	8	149
Graduate II	1	1	5	8	15	192	39	7	253
<b>Subtotal</b>	<b>4</b>	<b>1</b>	<b>11</b>	<b>14</b>	<b>30</b>	<b>298</b>	<b>59</b>	<b>15</b>	<b>402</b>
<b>Total College</b>	<b>43</b>	<b>49</b>	<b>121</b>	<b>179</b>	<b>392</b>	<b>2,478</b>	<b>87</b>	<b>72</b>	<b>3,029</b>
<b>Veterinary Medicine and Biomedical Sciences</b>									
Freshmen	3	2	4	6	15	113	0	2	130
Sophomore	2	2	5	15	24	98	0	5	127
Junior	3	4	4	10	21	88	0	2	111
Senior	2	1	6	14	23	184	1	3	211
<b>Subtotal</b>	<b>10</b>	<b>9</b>	<b>19</b>	<b>45</b>	<b>83</b>	<b>483</b>	<b>1</b>	<b>12</b>	<b>579</b>
Graduate I	1	2	1	10	14	104	8	2	128
Graduate II	1	1	0	2	4	85	17	6	112
Vet Med	7	3	25	30	65	449	2	10	526
<b>Subtotal</b>	<b>9</b>	<b>6</b>	<b>26</b>	<b>42</b>	<b>83</b>	<b>638</b>	<b>27</b>	<b>18</b>	<b>766</b>
<b>Total College</b>	<b>19</b>	<b>15</b>	<b>45</b>	<b>87</b>	<b>166</b>	<b>1,121</b>	<b>28</b>	<b>30</b>	<b>1,345</b>
<b>Total University</b>									
Freshmen	44	64	99	189	396	2,699	22	75	3,192
Sophomore	50	63	109	205	427	3,266	26	104	3,823
Junior	46	48	118	216	428	3,281	50	86	3,845
Senior	72	83	173	307	635	5,508	98	157	6,398
<b>Subtotal</b>	<b>212</b>	<b>258</b>	<b>499</b>	<b>917</b>	<b>1,886</b>	<b>14,754</b>	<b>196</b>	<b>422</b>	<b>17,258</b>
Graduate I	16	30	47	70	163	1,540	254	60	2,017
Graduate II	4	13	15	16	48	579	187	26	840
Vet Med	7	3	25	30	65	449	2	10	526
<b>Subtotal</b>	<b>27</b>	<b>46</b>	<b>87</b>	<b>116</b>	<b>276</b>	<b>2,568</b>	<b>443</b>	<b>96</b>	<b>3,383</b>
<b>Total University</b>	<b>239</b>	<b>304</b>	<b>586</b>	<b>1,033</b>	<b>2,162</b>	<b>17,322</b>	<b>639</b>	<b>518</b>	<b>20,641</b>

# Secondary Majors

	Freshman	Sophomore	Junior	Senior	Total
<b>Agricultural Sciences</b>					
<b>Agricultural &amp; Resource Economics</b>					
Agricultural Business	2	1	3	3	9
Farm and Ranch Management	0	1	1	0	2
<b>Total Department</b>	<b>2</b>	<b>2</b>	<b>4</b>	<b>3</b>	<b>11</b>
<b>Agricultural Sciences Intra-College</b>					
Agricultural Education	0	0	0	2	2
<b>Total Department</b>	<b>0</b>	<b>0</b>	<b>0</b>	<b>2</b>	<b>2</b>
<b>Animal Sciences</b>					
Animal Science	1	2	2	6	11
Equine Science	0	1	3	2	6
<b>Total Department</b>	<b>1</b>	<b>3</b>	<b>5</b>	<b>8</b>	<b>17</b>
<b>Bioagricultural Sci &amp; Pest Mngmnt</b>					
Bio-Agricultural Science	0	0	0	2	2
<b>Total Department</b>	<b>0</b>	<b>0</b>	<b>0</b>	<b>2</b>	<b>2</b>
<b>Horticulture</b>					
Horticulture	0	0	0	2	2
Landscape Horticulture	0	0	0	1	1
Pre-Landscape Architecture	0	0	1	1	2
<b>Total Department</b>	<b>0</b>	<b>0</b>	<b>1</b>	<b>4</b>	<b>5</b>
<b>Soil and Crop Sciences</b>					
Soil and Crop Sciences	0	1	0	2	3
<b>Total Department</b>	<b>0</b>	<b>1</b>	<b>0</b>	<b>2</b>	<b>3</b>
<b>Total College</b>	<b>3</b>	<b>6</b>	<b>10</b>	<b>21</b>	<b>40</b>
<b>Applied Human Sciences</b>					
<b>Applied Human Sciences Intra-Colleg</b>					
Consumer and Family Studies	0	1	0	0	1
<b>Total Department</b>	<b>0</b>	<b>1</b>	<b>0</b>	<b>0</b>	<b>1</b>
<b>Education</b>					
Teacher Educ - Agricultrl Educ	0	1	3	7	11
Teacher Educ - Art	0	1	5	17	23
Teacher Educ - Biology	0	0	4	17	21
Teacher Educ - Business Educ	0	1	1	1	3
Teacher Educ - Chemistry	0	0	0	3	3
Teacher Educ - English	0	3	9	24	36
Teacher Educ - French	0	0	0	2	2
Teacher Educ - General Science	0	0	1	3	4
Teacher Educ - Geology	0	0	0	1	1
Teacher Educ - German	0	0	0	1	1
Teacher Educ - Industrial Arts	0	1	0	10	11
Teacher Educ - Mathematics	0	4	9	29	42
Teacher Educ - Music Education	0	0	0	12	12
Teacher Educ - Physical Educ	0	1	14	32	47
Teacher Educ - Physics	0	0	0	3	3
Teacher Educ - Social Studies	0	0	5	28	33
Teacher Educ - Spanish	0	0	1	4	5
Teacher Educ - Speech	0	0	1	0	1
Teacher Educ - Voc Home Ecn Ed	0	2	2	3	7
Teacher Education	0	0	0	1	1
<b>Total Department</b>	<b>0</b>	<b>14</b>	<b>55</b>	<b>198</b>	<b>267</b>

# Secondary Majors

	Freshman	Sophomore	Junior	Senior	Total
<b>Exercise &amp; Sport Science</b>					
Exercise and Sport Science	0	0	2	9	11
<b>Total Department</b>	<b>0</b>	<b>0</b>	<b>2</b>	<b>9</b>	<b>11</b>
<b>Food Science &amp; Human Nutrition</b>					
Food Science and Technology	0	0	0	2	2
Human Nutrition & Dietetics	1	0	2	2	5
Restaurant & Resort Management	0	1	1	2	4
<b>Total Department</b>	<b>1</b>	<b>1</b>	<b>3</b>	<b>6</b>	<b>11</b>
<b>Human Development &amp; Family Studies</b>					
Human Develop & Family Studies	1	0	3	5	9
<b>Total Department</b>	<b>1</b>	<b>0</b>	<b>3</b>	<b>5</b>	<b>9</b>
<b>Mfg Tech and Const Mgmt</b>					
Construction Management	1	0	0	0	1
Industrial Technology Mngmnt	0	1	1	1	3
<b>Total Department</b>	<b>1</b>	<b>1</b>	<b>1</b>	<b>1</b>	<b>4</b>
<b>Occupational Therapy</b>					
Pre-OT Curriculum	0	0	3	32	35
<b>Total Department</b>	<b>0</b>	<b>0</b>	<b>3</b>	<b>32</b>	<b>35</b>
<b>Social Work</b>					
Social Work	0	2	0	5	7
<b>Total Department</b>	<b>0</b>	<b>2</b>	<b>0</b>	<b>5</b>	<b>7</b>
<b>Total College</b>	<b>3</b>	<b>19</b>	<b>67</b>	<b>256</b>	<b>345</b>
<b>Business</b>					
<b>Business Intra-College</b>					
Accounting	0	1	2	2	5
Business Open Option	1	0	0	0	1
Finance - Real Estate	0	2	2	9	13
General Business	0	0	0	3	3
Information Systems	0	3	1	3	7
Management	0	1	0	1	2
Marketing	0	0	3	7	10
Production & Operations Mgmt	0	0	0	3	3
<b>Total Department</b>	<b>1</b>	<b>7</b>	<b>8</b>	<b>28</b>	<b>44</b>
<b>Total College</b>	<b>1</b>	<b>7</b>	<b>8</b>	<b>28</b>	<b>44</b>
<b>Engineering</b>					
<b>Chemical &amp; Bioresource Engineering</b>					
Chemical Engineering	0	0	0	2	2
<b>Total Department</b>	<b>0</b>	<b>0</b>	<b>0</b>	<b>2</b>	<b>2</b>
<b>Civil Engineering</b>					
Civil Engineering	0	1	1	1	3
<b>Total Department</b>	<b>0</b>	<b>1</b>	<b>1</b>	<b>1</b>	<b>3</b>
<b>Electrical Engineering</b>					
Electrical Engineering	0	0	0	2	2
<b>Total Department</b>	<b>0</b>	<b>0</b>	<b>0</b>	<b>2</b>	<b>2</b>
<b>Engineering Intra-College</b>					
Engineering Science	0	0	0	1	1
<b>Total Department</b>	<b>0</b>	<b>0</b>	<b>0</b>	<b>1</b>	<b>1</b>

# Secondary Majors

	Freshman	Sophomore	Junior	Senior	Total
<b>Mechanical Engineering</b>					
Mechanical Engineering	0	0	0	1	1
<b>Total Department</b>	<b>0</b>	<b>0</b>	<b>0</b>	<b>1</b>	<b>1</b>
<b>Total College</b>	<b>0</b>	<b>1</b>	<b>1</b>	<b>7</b>	<b>9</b>
<b>Intra-University</b>					
<b>HELP Center</b>					
University Open Option	0	1	0	0	1
<b>Total Department</b>	<b>0</b>	<b>1</b>	<b>0</b>	<b>0</b>	<b>1</b>
<b>Other Intra-Programs</b>					
Intra-University Specials	0	0	0	1	1
<b>Total Department</b>	<b>0</b>	<b>0</b>	<b>0</b>	<b>1</b>	<b>1</b>
<b>Total College</b>	<b>0</b>	<b>1</b>	<b>0</b>	<b>1</b>	<b>2</b>
<b>Liberal Arts</b>					
<b>Anthropology</b>					
Anthropology	0	1	5	7	13
<b>Total Department</b>	<b>0</b>	<b>1</b>	<b>5</b>	<b>7</b>	<b>13</b>
<b>Art</b>					
Art	1	4	2	12	19
<b>Total Department</b>	<b>1</b>	<b>4</b>	<b>2</b>	<b>12</b>	<b>19</b>
<b>Economics</b>					
Economics	0	4	2	3	9
<b>Total Department</b>	<b>0</b>	<b>4</b>	<b>2</b>	<b>3</b>	<b>9</b>
<b>English</b>					
English	0	3	2	14	19
<b>Total Department</b>	<b>0</b>	<b>3</b>	<b>2</b>	<b>14</b>	<b>19</b>
<b>Foreign Languages &amp; Literatures</b>					
French	0	1	2	3	6
German	0	0	0	3	3
Spanish	2	6	3	11	22
<b>Total Department</b>	<b>2</b>	<b>7</b>	<b>5</b>	<b>17</b>	<b>31</b>
<b>History</b>					
History	0	2	8	6	16
<b>Total Department</b>	<b>0</b>	<b>2</b>	<b>8</b>	<b>6</b>	<b>16</b>
<b>Journalism &amp; Technical Commnction</b>					
Ag/Natural Resource Journalism	0	0	0	2	2
Technical Journalism	0	0	2	10	12
<b>Total Department</b>	<b>0</b>	<b>0</b>	<b>2</b>	<b>12</b>	<b>14</b>
<b>Liberal Arts - Intra-College</b>					
Liberal Arts	2	3	2	7	14
<b>Total Department</b>	<b>2</b>	<b>3</b>	<b>2</b>	<b>7</b>	<b>14</b>
<b>Music, Theatre, &amp; Dance</b>					
Dance	0	0	1	1	2
Music	1	1	3	6	11
Music Education	0	0	0	2	2
Music Therapy	0	1	0	1	2
Performance (Music)	0	0	1	3	4
Performing Arts	1	1	0	0	2
Theatre	0	1	2	1	4

# Secondary Majors

	Freshman	Sophomore	Junior	Senior	Total
<b>Music, Theatre, &amp; Dance (continued)</b>					
<b>Total Department</b>	<b>2</b>	<b>4</b>	<b>7</b>	<b>14</b>	<b>27</b>
<b>Philosophy</b>					
Philosophy	0	3	3	2	8
<b>Total Department</b>	<b>0</b>	<b>3</b>	<b>3</b>	<b>2</b>	<b>8</b>
<b>Political Science</b>					
Political Science	0	2	6	4	12
<b>Total Department</b>	<b>0</b>	<b>2</b>	<b>6</b>	<b>4</b>	<b>12</b>
<b>Sociology</b>					
Sociology	0	0	1	10	11
<b>Total Department</b>	<b>0</b>	<b>0</b>	<b>1</b>	<b>10</b>	<b>11</b>
<b>Speech Communication</b>					
Speech Communication	0	2	7	7	16
<b>Total Department</b>	<b>0</b>	<b>2</b>	<b>7</b>	<b>7</b>	<b>16</b>
<b>Total College</b>	<b>7</b>	<b>35</b>	<b>52</b>	<b>115</b>	<b>209</b>
<b>Natural Resources</b>					
<b>Earth Resources</b>					
Geology	0	1	1	0	2
Watershed Science	0	0	1	2	3
<b>Total Department</b>	<b>0</b>	<b>1</b>	<b>2</b>	<b>2</b>	<b>5</b>
<b>Fishery &amp; Wildlife Biology</b>					
Fishery Biology	0	1	0	6	7
Wildlife Biology	1	1	2	1	5
<b>Total Department</b>	<b>1</b>	<b>2</b>	<b>2</b>	<b>7</b>	<b>12</b>
<b>Forest Sciences</b>					
Forestry	0	1	0	1	2
Natural Resources Management	0	0	1	2	3
<b>Total Department</b>	<b>0</b>	<b>1</b>	<b>1</b>	<b>3</b>	<b>5</b>
<b>Natural Resource Recreation &amp; Tour</b>					
Ntrl Rsrce Recrtn and Tourism	0	0	0	2	2
<b>Total Department</b>	<b>0</b>	<b>0</b>	<b>0</b>	<b>2</b>	<b>2</b>
<b>Rangeland Ecosystem Science</b>					
Range and Forest Management	0	0	1	0	1
<b>Total Department</b>	<b>0</b>	<b>0</b>	<b>1</b>	<b>0</b>	<b>1</b>
<b>Total College</b>	<b>1</b>	<b>4</b>	<b>6</b>	<b>14</b>	<b>25</b>
<b>Natural Sciences</b>					
<b>Biochemistry &amp; Molecular Bio</b>					
Biochemistry	0	1	3	4	8
<b>Total Department</b>	<b>0</b>	<b>1</b>	<b>3</b>	<b>4</b>	<b>8</b>
<b>Biology</b>					
Biological Science	1	4	2	35	42
Botany	0	0	0	1	1
Zoology	3	3	3	25	34
<b>Total Department</b>	<b>4</b>	<b>7</b>	<b>5</b>	<b>61</b>	<b>77</b>
<b>Computer Science</b>					
Computer Science	3	2	4	10	19
<b>Total Department</b>	<b>3</b>	<b>2</b>	<b>4</b>	<b>10</b>	<b>19</b>



# Secondary Majors

	Freshman	Sophomore	Junior	Senior	Total
<b>Mathematics</b>					
Mathematics	0	1	2	13	16
<b>Total Department</b>	<b>0</b>	<b>1</b>	<b>2</b>	<b>13</b>	<b>16</b>
<b>Natural Sciences Intra-College</b>					
Natural Sciences Open Option	0	0	0	1	1
Physical Science	0	0	0	2	2
Pre-Psychology	0	6	8	7	21
<b>Total Department</b>	<b>0</b>	<b>6</b>	<b>8</b>	<b>10</b>	<b>24</b>
<b>Physics</b>					
Physics	0	0	0	2	2
<b>Total Department</b>	<b>0</b>	<b>0</b>	<b>0</b>	<b>2</b>	<b>2</b>
<b>Psychology</b>					
Psychology	0	2	1	14	17
<b>Total Department</b>	<b>0</b>	<b>2</b>	<b>1</b>	<b>14</b>	<b>17</b>
<b>Statistics</b>					
Statistics	0	0	0	1	1
<b>Total Department</b>	<b>0</b>	<b>0</b>	<b>0</b>	<b>1</b>	<b>1</b>
<b>Total College</b>	<b>7</b>	<b>19</b>	<b>23</b>	<b>115</b>	<b>164</b>
<b>Veterinary Medicine and Biomedical Sciences</b>					
<b>Environmental Health</b>					
Environmental Health	0	0	1	3	4
<b>Total Department</b>	<b>0</b>	<b>0</b>	<b>1</b>	<b>3</b>	<b>4</b>
<b>Microbiology</b>					
Microbiology	2	0	4	10	16
<b>Total Department</b>	<b>2</b>	<b>0</b>	<b>4</b>	<b>10</b>	<b>16</b>
<b>Vet Med &amp; Biomed Sci Intra-College</b>					
PreProfessional Vet Medicine	0	1	0	2	3
<b>Total Department</b>	<b>0</b>	<b>1</b>	<b>0</b>	<b>2</b>	<b>3</b>
<b>Total College</b>	<b>2</b>	<b>1</b>	<b>5</b>	<b>15</b>	<b>23</b>
<b>University Total</b>	<b>24</b>	<b>93</b>	<b>172</b>	<b>572</b>	<b>861</b>

# Department, Gender & Ethnicity

	Native American	Black	Asian American	Hispanic	White	Inter- National	Other	Total
<b>Agricultural Sciences</b>								
<b>Agricultural &amp; Resource Economics</b>								
Undergraduate Men	1	1	0	5	106	1	4	118
Undergraduate Women	1	0	2	0	56	0	1	60
Graduate Men	0	0	1	0	13	14	0	28
Graduate Women	0	0	0	0	8	4	0	12
<b>Agricultural Sciences Intra-College</b>								
Undergraduate Men	0	0	2	0	20	1	1	24
Undergraduate Women	0	1	0	0	22	0	0	23
Graduate Men	0	2	0	0	8	1	1	12
Graduate Women	2	0	0	0	7	0	1	10
<b>Animal Sciences</b>								
Undergraduate Men	4	1	2	8	170	4	3	192
Undergraduate Women	14	5	12	15	417	3	4	470
Graduate Men	0	1	0	0	16	3	0	20
Graduate Women	0	0	1	0	7	0	0	8
<b>Entomology</b>								
Graduate Men	0	0	0	0	10	3	0	13
Graduate Women	1	0	0	0	4	0	0	5
<b>Horticulture</b>								
Undergraduate Men	4	1	4	6	177	3	7	202
Undergraduate Women	2	0	3	4	130	0	2	141
Graduate Men	0	0	0	0	5	7	0	12
Graduate Women	0	0	0	0	4	2	0	6
<b>Plant Pathology &amp; Weed Science</b>								
Graduate Men	0	0	0	0	8	5	0	13
Graduate Women	0	0	0	0	6	2	0	8
<b>Soil and Crop Sciences</b>								
Undergraduate Men	0	0	0	3	29	2	0	34
Undergraduate Women	0	0	1	2	25	1	1	30
Graduate Men	0	1	0	0	14	12	1	28
Graduate Women	0	0	0	0	7	2	0	9
<b>Total College</b>	<b>29</b>	<b>13</b>	<b>28</b>	<b>43</b>	<b>1,269</b>	<b>70</b>	<b>26</b>	<b>1,478</b>
<b>Applied Human Sciences</b>								
<b>Applied Human Sciences Intra-Colleg</b>								
Undergraduate Men	0	1	0	0	9	0	0	10
Undergraduate Women	1	0	1	2	38	0	1	43
Graduate Women	0	0	0	0	1	0	0	1
<b>Design, Merchandising &amp; Consumer Sci</b>								
Undergraduate Men	0	2	1	3	37	1	1	45
Undergraduate Women	5	5	7	17	252	2	3	291
Graduate Men	0	0	0	0	2	0	0	2
Graduate Women	1	1	0	1	24	11	0	38
<b>Education</b>								
Undergraduate Men	0	0	1	3	41	0	4	49
Undergraduate Women	0	2	1	2	78	0	1	84
Graduate Men	3	4	2	4	78	4	2	97
Graduate Women	1	11	5	13	149	8	4	191
<b>Exercise &amp; Sport Science</b>								
Undergraduate Men	2	8	11	20	253	3	6	303
Undergraduate Women	1	8	9	15	332	3	4	372
Graduate Men	0	1	1	0	11	0	0	13
Graduate Women	0	0	0	0	22	1	0	23

# Department, Gender & Ethnicity

	Native American	Black	Asian American	Hispanic	White	Inter- National	Other	Total
<b>Applied Human Sciences</b>								
<b>Food Science &amp; Human Nutrition</b>								
Undergraduate Men	2	0	3	3	103	5	3	119
Undergraduate Women	2	7	7	10	238	7	8	279
Graduate Men	0	0	0	0	4	4	0	8
Graduate Women	0	2	1	2	40	7	3	55
<b>Human Development &amp; Family Studies</b>								
Undergraduate Men	1	3	1	3	28	0	1	37
Undergraduate Women	5	2	12	19	382	0	4	424
Graduate Men	0	0	1	1	6	1	0	9
Graduate Women	0	0	0	0	17	0	1	18
<b>Mfg Tech and Const Mgmt</b>								
Undergraduate Men	4	3	4	19	338	1	5	374
Undergraduate Women	0	0	1	1	37	1	4	44
Graduate Men	0	0	0	0	8	2	1	11
Graduate Women	0	0	0	1	4	0	0	5
<b>Occupational Therapy</b>								
Undergraduate Men	1	0	4	6	46	0	0	57
Undergraduate Women	9	1	9	17	317	4	2	359
Graduate Men	0	0	0	0	8	0	0	8
Graduate Women	1	0	2	0	34	0	0	37
<b>Social Work</b>								
Undergraduate Men	0	6	0	5	21	0	1	33
Undergraduate Women	0	2	2	17	156	0	4	181
Graduate Men	0	0	0	1	10	0	0	11
Graduate Women	0	2	1	2	45	0	1	51
<b>Total College</b>	<b>39</b>	<b>71</b>	<b>87</b>	<b>187</b>	<b>3,169</b>	<b>65</b>	<b>64</b>	<b>3,682</b>
<b>Business</b>								
<b>Business Intra-College</b>								
Undergraduate Men	6	7	27	38	714	12	16	820
Undergraduate Women	8	7	24	38	543	16	13	649
Graduate Men	1	1	5	3	71	30	2	113
Graduate Women	0	0	3	2	63	21	0	89
<b>Total College</b>	<b>15</b>	<b>15</b>	<b>59</b>	<b>81</b>	<b>1,391</b>	<b>79</b>	<b>31</b>	<b>1,671</b>
<b>Engineering</b>								
<b>Atmospheric Science</b>								
Graduate Men	0	0	0	0	49	9	0	58
Graduate Women	0	2	0	0	11	4	0	17
<b>Chemical &amp; Bioresource Engineering</b>								
Undergraduate Men	0	1	3	3	92	3	2	104
Undergraduate Women	0	0	3	7	44	0	1	55
Graduate Men	0	1	0	0	17	12	0	30
Graduate Women	0	0	1	0	10	5	0	16
<b>Civil Engineering</b>								
Undergraduate Men	4	4	8	14	220	5	4	259
Undergraduate Women	0	2	3	4	47	0	3	59
Graduate Men	0	2	4	3	73	53	4	139
Graduate Women	0	0	1	2	15	10	0	28
<b>Electrical Engineering</b>								
Undergraduate Men	2	0	9	8	167	12	7	205
Undergraduate Women	0	0	1	5	20	1	0	27
Graduate Men	0	1	0	1	17	17	2	38
Graduate Women	0	0	0	0	1	8	0	9

# Department, Gender & Ethnicity

	Native American	Black	Asian American	Hispanic	White	Inter- National	Other	Total
<b>Engineering</b>								
<b>Engineering Intra-College</b>								
Undergraduate Men	1	1	2	2	25	0	0	31
Undergraduate Women	0	0	0	1	11	1	0	13
<b>Mechanical Engineering</b>								
Undergraduate Men	1	1	8	10	258	8	5	291
Undergraduate Women	1	0	1	1	27	0	0	30
Graduate Men	0	0	4	0	33	15	2	54
Graduate Women	0	0	0	1	8	0	0	9
<b>Total College</b>	<b>9</b>	<b>15</b>	<b>48</b>	<b>62</b>	<b>1,145</b>	<b>163</b>	<b>30</b>	<b>1,472</b>
<b>Intra-University</b>								
<b>Academic Provost</b>								
Graduate Men	0	0	0	0	26	2	2	30
Graduate Women	0	0	1	0	26	6	0	33
<b>HELP Center</b>								
Undergraduate Men	14	29	36	64	1,064	15	31	1,253
Undergraduate Women	16	16	27	55	804	6	20	944
<b>Other Intra-Programs</b>								
Undergraduate Men	1	2	2	1	60	3	16	85
Undergraduate Women	0	1	7	7	93	2	18	128
Graduate Men	0	1	2	1	59	12	4	79
Graduate Women	0	2	2	5	50	9	5	73
<b>Total College</b>	<b>31</b>	<b>51</b>	<b>77</b>	<b>133</b>	<b>2,182</b>	<b>55</b>	<b>96</b>	<b>2,625</b>
<b>Liberal Arts</b>								
<b>Anthropology</b>								
Undergraduate Men	1	0	1	1	50	0	2	55
Undergraduate Women	0	1	1	8	55	1	6	72
Graduate Men	0	0	0	0	5	1	1	7
Graduate Women	0	0	1	0	14	0	0	15
<b>Art</b>								
Undergraduate Men	0	3	6	15	179	2	6	211
Undergraduate Women	5	3	9	14	265	4	8	308
Graduate Men	0	0	0	0	10	1	0	11
Graduate Women	0	0	1	1	12	0	0	14
<b>Economics</b>								
Undergraduate Men	2	2	3	8	76	2	3	96
Undergraduate Women	0	0	1	2	22	1	0	26
Graduate Men	0	0	0	0	14	11	1	26
Graduate Women	0	0	0	0	6	0	0	6
<b>English</b>								
Undergraduate Men	1	3	2	8	146	0	12	172
Undergraduate Women	3	0	7	11	223	1	7	252
Graduate Men	0	0	0	3	29	1	5	38
Graduate Women	0	0	1	2	74	6	6	89
<b>Foreign Languages &amp; Literatures</b>								
Undergraduate Men	0	0	1	5	14	0	2	22
Undergraduate Women	0	0	5	5	48	1	0	59
Graduate Men	0	0	0	1	3	0	0	4
Graduate Women	0	0	0	2	11	1	0	14

# Department, Gender & Ethnicity

	Native American	Black	Asian American	Hispanic	White	Inter- National	Other	Total
<b>Liberal Arts</b>								
<b>History</b>								
Undergraduate Men	1	2	2	5	142	0	8	160
Undergraduate Women	2	3	3	9	91	0	4	112
Graduate Men	0	0	0	0	15	0	1	16
Graduate Women	0	1	0	0	15	0	2	18
<b>Journalism &amp; Technical Commnction</b>								
Undergraduate Men	4	1	2	7	114	0	2	130
Undergraduate Women	1	4	2	16	187	0	3	213
Graduate Men	0	0	0	0	8	1	1	10
Graduate Women	0	0	1	1	17	0	0	19
<b>Liberal Arts - Intra-College</b>								
Undergraduate Men	2	11	6	8	258	1	4	290
Undergraduate Women	4	6	9	16	280	1	2	318
<b>Music, Theatre, &amp; Dance</b>								
Undergraduate Men	2	3	2	4	78	1	4	94
Undergraduate Women	1	3	5	2	104	0	4	119
Graduate Men	0	0	0	0	2	0	0	2
Graduate Women	0	0	1	1	15	1	0	18
<b>Philosophy</b>								
Undergraduate Men	0	2	0	0	36	0	3	41
Undergraduate Women	0	0	0	0	9	0	1	10
Graduate Men	0	0	0	0	4	3	1	8
Graduate Women	0	0	0	1	6	0	1	8
<b>Political Science</b>								
Undergraduate Men	1	2	3	7	94	1	4	112
Undergraduate Women	3	1	2	8	77	0	6	97
Graduate Men	0	0	1	0	15	0	1	17
Graduate Women	0	0	0	1	7	0	0	8
<b>Sociology</b>								
Undergraduate Men	1	4	1	6	60	0	4	76
Undergraduate Women	0	1	0	10	72	1	3	87
Graduate Men	0	0	0	0	5	0	0	5
Graduate Women	0	0	1	0	7	2	1	11
<b>Speech Communication</b>								
Undergraduate Men	0	2	3	7	77	0	2	91
Undergraduate Women	2	10	2	7	129	1	2	153
Graduate Men	0	0	1	0	8	0	0	9
Graduate Women	0	0	0	1	10	0	0	11
<b>Total College</b>	<b>36</b>	<b>68</b>	<b>86</b>	<b>203</b>	<b>3,198</b>	<b>46</b>	<b>123</b>	<b>3,760</b>
<b>Natural Resources</b>								
<b>Earth Resources</b>								
Undergraduate Men	2	1	1	3	95	1	1	104
Undergraduate Women	0	0	0	2	27	2	1	32
Graduate Men	2	0	0	0	34	6	0	42
Graduate Women	1	0	0	0	9	2	1	13
<b>Fishery &amp; Wildlife Biology</b>								
Undergraduate Men	2	0	4	11	213	2	9	241
Undergraduate Women	5	1	5	6	138	2	5	162
Graduate Men	0	0	0	0	15	0	1	16
Graduate Women	0	0	0	0	16	0	0	16

# Department, Gender & Ethnicity

	Native American	Black	Asian American	Hispanic	White	Inter- National	Other	Total
<b>Natural Resources</b>								
<b>Forest Sciences</b>								
Undergraduate Men	4	1	7	14	208	8	9	251
Undergraduate Women	0	1	7	5	115	0	9	137
Graduate Men	0	1	2	2	27	4	2	38
Graduate Women	1	1	2	0	27	1	0	32
<b>Natural Res Intra-College</b>								
Undergraduate Men	0	0	1	0	25	0	0	26
Undergraduate Women	0	0	0	2	23	0	0	25
<b>Natural Resource Recreation &amp; Tour</b>								
Undergraduate Men	0	0	5	3	167	3	4	182
Undergraduate Women	0	0	1	8	96	1	2	108
Graduate Men	0	0	0	0	19	3	1	23
Graduate Women	0	0	0	0	23	2	0	25
<b>Rangeland Ecosystem Science</b>								
Undergraduate Men	0	0	0	0	36	2	0	38
Undergraduate Women	1	0	0	1	15	2	0	19
Graduate Men	0	0	0	0	18	5	0	23
Graduate Women	0	1	0	1	23	0	1	26
<b>Total College</b>	<b>18</b>	<b>7</b>	<b>35</b>	<b>58</b>	<b>1,369</b>	<b>46</b>	<b>46</b>	<b>1,579</b>
<b>Natural Sciences</b>								
<b>Biochemistry &amp; Molecular Bio</b>								
Undergraduate Men	1	1	8	4	45	0	2	61
Undergraduate Women	1	1	6	2	57	2	2	71
Graduate Men	0	0	0	0	15	1	0	16
Graduate Women	0	0	1	0	7	1	0	9
<b>Biology</b>								
Undergraduate Men	7	9	17	24	334	3	6	400
Undergraduate Women	10	13	31	38	573	3	9	677
Graduate Men	0	0	0	1	18	2	2	23
Graduate Women	0	0	0	1	17	1	1	20
<b>Chemistry</b>								
Undergraduate Men	0	1	2	4	38	1	1	47
Undergraduate Women	0	3	0	4	23	0	0	30
Graduate Men	0	0	0	0	54	6	3	63
Graduate Women	1	0	2	1	21	1	0	26
<b>Computer Science</b>								
Undergraduate Men	5	7	11	19	263	7	18	330
Undergraduate Women	2	2	5	2	44	3	4	62
Graduate Men	0	1	1	0	16	12	5	35
Graduate Women	0	0	0	0	5	6	0	11
<b>Mathematics</b>								
Undergraduate Men	1	0	2	4	74	2	0	83
Undergraduate Women	0	0	3	1	58	1	2	65
Graduate Men	1	0	0	2	16	4	1	24
Graduate Women	0	0	1	0	10	1	1	13
<b>Natural Sciences Intra-College</b>								
Undergraduate Men	4	4	12	9	102	0	1	132
Undergraduate Women	3	4	3	18	163	0	5	196

# Department, Gender & Ethnicity

	Native American	Black	Asian American	Hispanic	White	Inter- National	Other	Total
<b>Natural Sciences</b>								
<b>Physics</b>								
Undergraduate Men	0	0	0	3	37	1	0	41
Undergraduate Women	0	0	0	0	6	0	2	8
Graduate Men	0	0	0	0	17	11	0	28
Graduate Women	0	0	0	0	3	1	0	4
<b>Psychology</b>								
Undergraduate Men	1	0	2	8	85	0	3	99
Undergraduate Women	4	3	7	25	272	4	2	317
Graduate Men	0	0	0	3	30	1	1	35
Graduate Women	2	0	5	6	44	0	0	57
<b>Statistics</b>								
Undergraduate Men	0	0	1	0	6	0	0	7
Undergraduate Women	0	0	0	0	0	1	0	1
Graduate Men	0	0	1	0	13	7	1	22
Graduate Women	0	0	0	0	12	4	0	16
<b>Total College</b>	<b>43</b>	<b>49</b>	<b>121</b>	<b>179</b>	<b>2,478</b>	<b>87</b>	<b>72</b>	<b>3,029</b>
<b>Veterinary Medicine and Biomedical Sciences</b>								
<b>Anatomy &amp; Neurobiology</b>								
Graduate Men	0	0	0	0	12	0	0	12
Graduate Women	0	0	0	0	5	0	0	5
<b>Clinical Sciences</b>								
Graduate Men	0	0	0	0	10	2	1	13
Graduate Women	0	1	0	2	11	2	0	16
<b>Environmental Health</b>								
Undergraduate Men	1	0	1	3	54	0	0	59
Undergraduate Women	2	1	4	4	55	1	1	68
Graduate Men	0	0	0	2	23	2	0	27
Graduate Women	0	1	0	2	35	3	1	42
<b>Microbiology</b>								
Undergraduate Men	1	0	2	10	90	0	3	106
Undergraduate Women	5	4	10	14	154	0	2	189
Graduate Men	0	0	0	0	20	1	1	22
Graduate Women	0	0	0	1	17	3	1	22
<b>Pathology</b>								
Graduate Men	1	0	0	1	5	0	0	7
Graduate Women	0	0	0	0	12	1	0	13
<b>Physiology</b>								
Graduate Men	0	0	0	1	6	0	3	10
Graduate Women	0	1	0	2	16	2	0	21
<b>Radiological Health Sciences</b>								
Graduate Men	0	0	0	1	11	5	0	17
Graduate Women	1	0	1	0	6	4	1	13
<b>Vet Med &amp; Biomed Sci Intra-College</b>								
Undergraduate Men	1	2	1	4	33	0	3	44
Undergraduate Women	0	2	1	10	97	0	3	113
Graduate Men	0	2	5	6	133	2	5	153
Graduate Women	7	1	20	24	316	0	5	373
<b>Total College</b>	<b>19</b>	<b>15</b>	<b>45</b>	<b>87</b>	<b>1,121</b>	<b>28</b>	<b>30</b>	<b>1,345</b>

# Department, Gender & Ethnicity

	Native American	Black	Asian American	Hispanic	White	Inter- National	Other	Total
<b>Total University</b>								
Undergraduate Men	93	132	237	428	7,207	116	233	8,446
Undergraduate Women	119	126	262	489	7,547	80	189	8,812
Graduate Men	8	19	31	37	1,176	298	59	1,628
Graduate Women	19	27	56	79	1,392	145	37	1,755
<b>Total University</b>	<b>239</b>	<b>304</b>	<b>586</b>	<b>1,033</b>	<b>17,322</b>	<b>639</b>	<b>518</b>	<b>20,641</b>



# Full/Part-Time Status by College & Gender

	Full-Time			Part-Time			Total		
	Men	Women	Total	Men	Women	Total	Men	Women	Total
<b>Undergraduate</b>									
Agricultural Sciences	504	629	1,133	66	95	161	570	724	1,294
Applied Human Sciences	873	1,763	2,636	154	314	468	1,027	2,077	3,104
Business	750	593	1,343	70	56	126	820	649	1,469
Engineering	801	166	967	89	18	107	890	184	1,074
Intra-University	1,148	864	2,012	190	208	398	1,338	1,072	2,410
Liberal Arts	1,360	1,600	2,960	190	226	416	1,550	1,826	3,376
Natural Resources	724	432	1,156	118	51	169	842	483	1,325
Natural Sciences	1,045	1,253	2,298	155	174	329	1,200	1,427	2,627
Veterinary Medicine and Biom	194	331	525	15	39	54	209	370	579
<b>Total Undergraduates</b>	<b>7,399</b>	<b>7,631</b>	<b>15,030</b>	<b>1,047</b>	<b>1,181</b>	<b>2,228</b>	<b>8,446</b>	<b>8,812</b>	<b>17,258</b>
<b>Graduate and Professional Veterinary Medicine</b>									
Agricultural Sciences	90	47	137	36	11	47	126	58	184
Applied Human Sciences	84	239	323	75	180	255	159	419	578
Business	87	54	141	26	35	61	113	89	202
Engineering	196	60	256	123	19	142	319	79	398
Intra-University	32	37	69	77	69	146	109	106	215
Liberal Arts	116	174	290	37	57	94	153	231	384
Natural Resources	69	64	133	73	48	121	142	112	254
Natural Sciences	190	132	322	56	24	80	246	156	402
Veterinary Medicine and Biom	240	475	715	21	30	51	261	505	766
<b>Total Graduates</b>	<b>1,104</b>	<b>1,282</b>	<b>2,386</b>	<b>524</b>	<b>473</b>	<b>997</b>	<b>1,628</b>	<b>1,755</b>	<b>3,383</b>
<b>Total University</b>									
Agricultural Sciences	594	676	1,270	102	106	208	696	782	1,478
Applied Human Sciences	957	2,002	2,959	229	494	723	1,186	2,496	3,682
Business	837	647	1,484	96	91	187	933	738	1,671
Engineering	997	226	1,223	212	37	249	1,209	263	1,472
Intra-University	1,180	901	2,081	267	277	544	1,447	1,178	2,625
Liberal Arts	1,476	1,774	3,250	227	283	510	1,703	2,057	3,760
Natural Resources	793	496	1,289	191	99	290	984	595	1,579
Natural Sciences	1,235	1,385	2,620	211	198	409	1,446	1,583	3,029
Veterinary Medicine and Biom	434	806	1,240	36	69	105	470	875	1,345
<b>Total University</b>	<b>8,503</b>	<b>8,913</b>	<b>17,416</b>	<b>1,571</b>	<b>1,654</b>	<b>3,225</b>	<b>10,074</b>	<b>10,567</b>	<b>20,641</b>

Full-time students = undergraduates enrolled for 12 or more credits Fall, Spring ( 9 - Summer ),  
 graduates enrolled for 9 or more credits,  
 all professional veterinary students

# Nonresidents by State

State	Undergraduate	Grad and Prof	Total University
Alabama	12	4	16
Alaska	78	8	86
American Samoa	1	0	1
Arizona	67	74	141
Arkansas	11	3	14
California	502	61	563
Colorado	4	2	6
Connecticut	60	4	64
Delaware	3	1	4
District of Columbia	2	1	3
Florida	73	10	83
Georgia	40	3	43
Guam	0	1	1
Hawaii	119	20	139
Idaho	33	5	38
Illinois	264	17	281
Indiana	42	5	47
Iowa	57	12	69
Kansas	42	5	47
Kentucky	8	3	11
Louisiana	18	11	29
Maine	15	2	17
Maryland	61	7	68
Massachusetts	77	7	84
Michigan	73	5	78
Minnesota	106	14	120
Mississippi	9	3	12
Missouri	65	10	75
Montana	57	24	81
Nebraska	92	18	110
Nevada	66	12	78
New Hampshire	27	1	28
New Jersey	98	8	106
New Mexico	155	82	237
New York	142	27	169
North Carolina	13	7	20
North Dakota	19	9	28
Ohio	86	13	99
Oklahoma	32	5	37
Oregon	57	11	68
Pennsylvania	90	16	106
Puerto Rico	5	0	5
Rhode Island	9	0	9
South Carolina	6	1	7
South Dakota	33	2	35
Tennessee	25	4	29
Texas	168	29	197
Unknown State	74	21	95
Utah	41	39	80
Vermont	13	1	14
Virgin Islands	2	0	2
Virginia	58	11	69
Washington	50	14	64
West Virginia	5	3	8
Wisconsin	72	7	79
Wyoming	81	37	118
<b>Total</b>	<b>3,420</b>	<b>700</b>	<b>4,120</b>

# International Students by Country

Country	Undergraduate	Grad and Prof	Total University
Albania	0	2	2
Argentina	1	7	8
Australia	3	4	7
Bangladesh	2	0	2
Belgium	0	3	3
Belize	1	3	4
Benin	0	1	1
Bermuda	1	0	1
Bolivia	0	2	2
Botswana	8	4	12
Brazil	2	11	13
Byelarus	0	1	1
Canada	4	8	12
Chile	0	1	1
China, Peoples Republic of	3	51	54
Colombia	0	3	3
Costa Rica	1	0	1
Czech Republic	0	1	1
Denmark	0	1	1
Dominica	0	1	1
Ecuador	1	0	1
Egypt	1	8	9
Ethiopia	0	2	2
Finland	1	0	1
France	2	1	3
Germany	8	9	17
Ghana	0	1	1
Guinea	0	1	1
Honduras	0	1	1
Hong Kong	1	1	2
Hungary	0	1	1
Iceland	0	1	1
India	3	25	28
Indonesia	9	19	28
Iran	1	1	2
Israel	1	1	2
Italy	1	2	3
Jamaica	1	1	2
Japan	43	11	54
Jordan	5	1	6
Kazakhstan	0	1	1
Kenya	4	2	6
Korea-South	12	34	46
Kuwait	5	0	5
Lebanon	0	2	2
Macedonia	1	0	1
Malawi	0	3	3
Malaysia	14	3	17
Mali	0	2	2
Mexico	1	11	12
Morocco	0	2	2
Nepal	0	5	5
New Zealand	0	1	1
Nigeria	1	1	2
Norway	5	2	7
Oman	0	3	3
Peru	1	1	2

# International Students by Country

Country	Undergraduate	Grad and Prof	Total University
Philippines	0	1	1
Poland	1	0	1
Portugal	2	1	3
Qatar	0	1	1
Romania	0	7	7
Russia	2	4	6
Saudi Arabia	7	27	34
Singapore	2	0	2
Slovakia	0	1	1
South Africa	1	2	3
Spain	5	3	8
Sri Lanka	0	1	1
Sudan	0	2	2
Sweden	4	0	4
Switzerland	1	2	3
Taiwan, Republic of China	11	50	61
Tanzania	0	1	1
Thailand	1	36	37
Trinidad and Tobago	0	1	1
Turkey	1	18	19
United Arab Emirates	1	3	4
United Kingdom	3	4	7
Unknown Country	0	2	2
Venezuela	2	9	11
Vietnam	0	1	1
Yemen/Aden	0	1	1
Yugoslavia	1	0	1
Zaire	1	0	1
Zimbabwe	2	1	3
<b>Total</b>	<b>196</b>	<b>443</b>	<b>639</b>