



**Budgets and
Institutional
Analysis**

Enrollment Data

Fall 1993

**Colorado
State
University**

Table of Contents

Fall Semester 1993

Enrollment Data Summary Charts By:

Residency	1
Gender	2
Ethnicity	3
College	4
Registration Type	6
Full-Time/Part-Time Enrollment	7
Class	8
Age at Registration	9

Enrollment Data Breakdowns

Major and Class	11
Registration Type, Class, College & Residency	14
Ethnicity, College and Class	16
Department, Gender & Ethnicity	18
Full/Part-Time Status by College and Gender	25

Enrollment data includes regular on-campus students only. Continuing Education and SURGE students are not counted. International students are considered non-residents unless otherwise indicated.

Residency

	Number	Percent of Category	Percent of University
Undergraduate			
Resident	13,545	77.5	64.2
International	173	1.0	0.8
Nonresident	3,757	21.5	17.8
Total	17,475	100.0	82.8
Graduate and Professional			
Resident	2,266	62.3	10.7
International	543	14.9	2.6
Nonresident	826	22.7	3.9
Total	3,635	100.0	17.2
University			
Resident	15,811	74.9	74.9
International	716	3.4	3.4
Nonresident	4,583	21.7	21.7
University Total	21,110	100.0	100.0

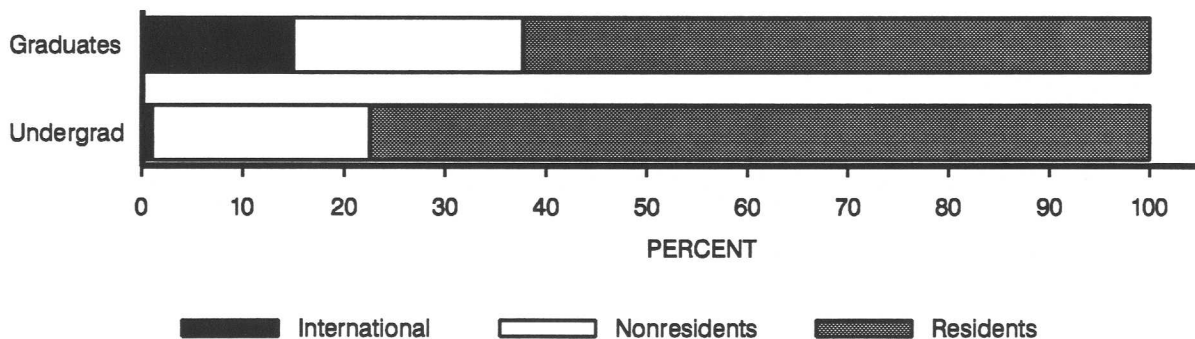

Gender

	Resident		Nonresident		Total	
	No.	% of Category	No.	% of Category	No.	% of Category
Undergraduate						
Men	6,918	51.1	2,075	52.8	8,993	51.5
Women	6,627	48.9	1,855	47.2	8,482	48.5
Total	13,545	100.0	3,930	100.0	17,475	100.0
Graduate and Professional						
Men	1,125	49.6	836	61.1	1,961	53.9
Women	1,141	50.4	533	38.9	1,674	46.1
Total	2,266	100.0	1,369	100.0	3,635	100.0
University						
Men	8,043	50.9	2,911	54.9	10,954	51.9
Women	7,768	49.1	2,388	45.1	10,156	48.1
University Total	15,811	100.0	5,299	100.0	21,110	100.0

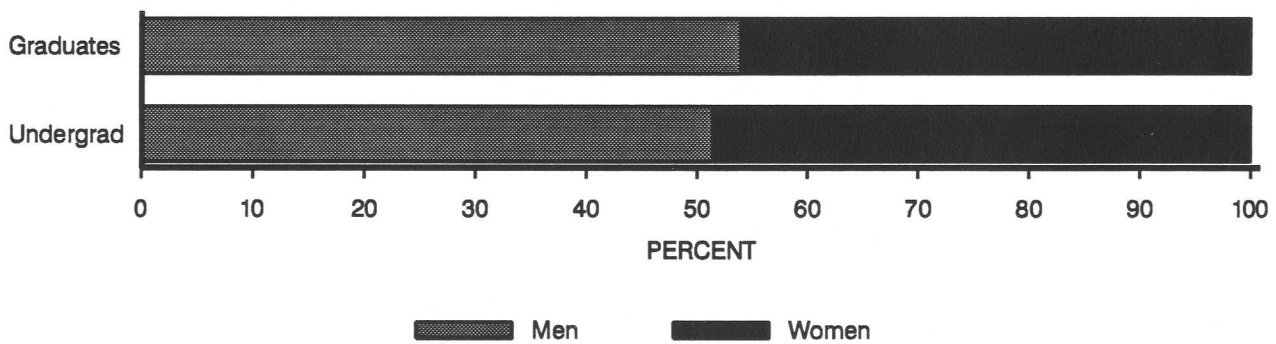

Ethnicity

	Resident		Nonresident		Total	
	No.	% of Category	No.	% of Category	No.	% of Category
Undergraduate						
Native American	113	0.8	57	1.5	170	1.0
Black	173	1.3	84	2.1	257	1.5
Asian American	314	2.3	170	4.3	484	2.8
Hispanic	713	5.3	154	3.9	867	5.0
White	11,921	88.0	3,230	82.2	15,151	86.7
International	0	0.0	173	4.4	173	1.0
Other	311	2.3	62	1.6	373	2.1
Total	13,545	100.0	3,930	100.0	17,475	100.0
Graduate and Professional						
Native American	15	0.7	14	1.0	29	0.8
Black	22	1.0	11	0.8	33	0.9
Asian American	43	1.9	34	2.5	77	2.1
Hispanic	67	3.0	36	2.6	103	2.8
White	2,040	90.0	693	50.6	2,733	75.2
International	0	0.0	543	39.7	543	14.9
Other	79	3.5	38	2.8	117	3.2
Total	2,266	100.0	1,369	100.0	3,635	100.0
University						
Native American	128	0.8	71	1.3	199	0.9
Black	195	1.2	95	1.8	290	1.4
Asian American	357	2.3	204	3.8	561	2.7
Hispanic	780	4.9	190	3.6	970	4.6
White	13,961	88.3	3,923	74.0	17,884	84.7
International	0	0.0	716	13.5	716	3.4
Other	390	2.5	100	1.9	490	2.3
University Total	15,811	100.0	5,299	100.0	21,110	100.0

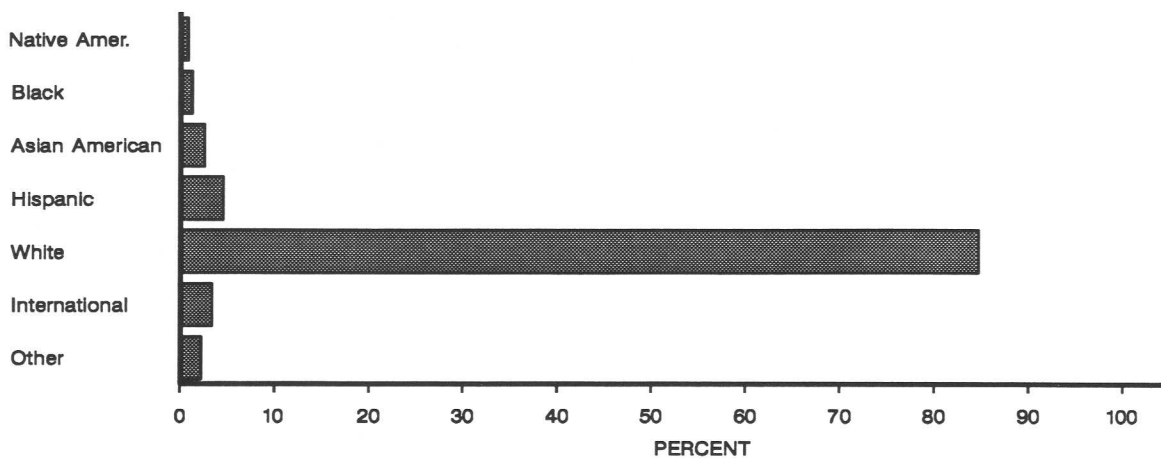

College

	Resident		Nonresident		Total	
	No.	% of Category	No.	% of Category	No.	% of Category
Undergraduate						
Agricultural Sciences	776	5.7	348	8.9	1,124	6.4
Applied Human Sciences	2,600	19.2	616	15.7	3,216	18.4
Business	610	4.5	89	2.3	699	4.0
Engineering	1,060	7.8	249	6.3	1,309	7.5
Liberal Arts	2,626	19.4	713	18.1	3,339	19.1
Natural Resources	795	5.9	471	12.0	1,266	7.2
Natural Sciences	1,939	14.3	511	13.0	2,450	14.0
Vet. Med. & Biomedical Sci.	459	3.4	174	4.4	633	3.6
Intra-University	2,680	19.8	759	19.3	3,439	19.7
Total	13,545	100.0	3,930	100.0	17,475	100.0
Graduate and Professional						
Agricultural Sciences	110	4.9	87	6.4	197	5.4
Applied Human Sciences	483	21.3	147	10.7	630	17.3
Business	157	6.9	99	7.2	256	7.0
Engineering	225	9.9	260	19.0	485	13.3
Liberal Arts	322	14.2	129	9.4	451	12.4
Natural Resources	204	9.0	105	7.7	309	8.5
Natural Sciences	332	14.7	187	13.7	519	14.3
Vet. Med. & Biomedical Sci.	424	18.7	354	25.9	778	21.4
Intra-University	9	0.4	1	0.1	10	0.3
Total	2,266	100.0	1,369	100.0	3,635	100.0
University						
Agricultural Sciences	886	5.6	435	8.2	1,321	6.3
Applied Human Sciences	3,083	19.5	763	14.4	3,846	18.2
Business	767	4.9	188	3.5	955	4.5
Engineering	1,285	8.1	509	9.6	1,794	8.5
Liberal Arts	2,948	18.6	842	15.9	3,790	18.0
Natural Resources	999	6.3	576	10.9	1,575	7.5
Natural Sciences	2,271	14.4	698	13.2	2,969	14.1
Vet. Med. & Biomedical Sci.	883	5.6	528	10.0	1,411	6.7
Intra-University	2,689	17.0	760	14.3	3,449	16.3
University Total	15,811	100.0	5,299	100.0	21,110	100.0

College

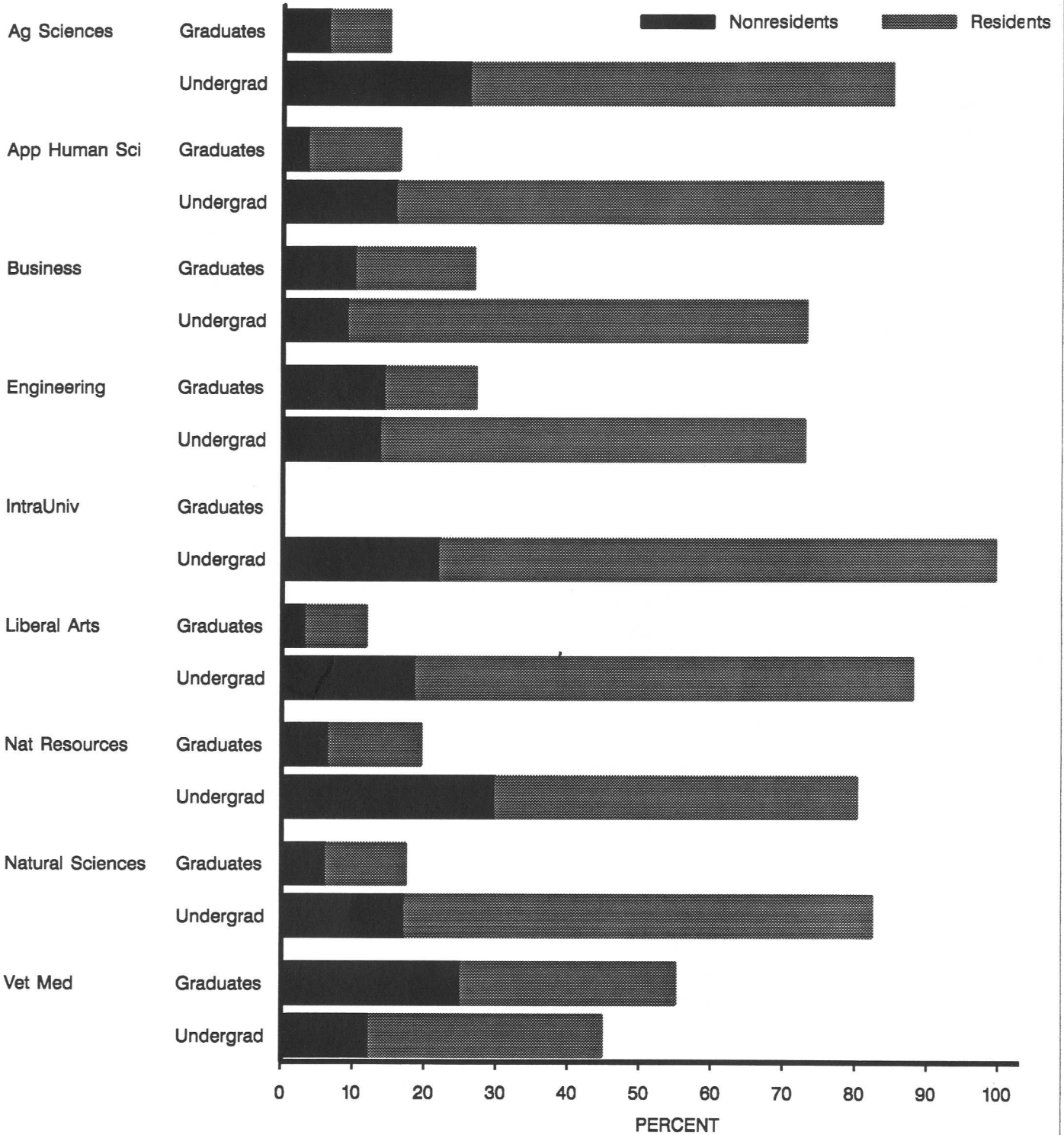

Registration Type

	Resident	Nonresident	Total	Percent of University
Undergraduate				
New Freshmen	1,473	721	2,194	10.4
Transfer Students	1,426	647	2,073	9.8
Readmitted Students	473	81	554	2.6
Continuing Students	9,999	2,469	12,468	59.1
Special Students	174	12	186	0.9
Total	13,545	3,930	17,475	82.8
Graduate and Professional				
New, Readmitted Students	418	533	951	4.5
Continuing Students	1,569	546	2,115	10.0
Special Students	37	6	43	0.2
Prof. Veterinary Medicine	242	284	526	2.5
Total	2,266	1,369	3,635	17.2
University Total	15,811	5,299	21,110	100.0

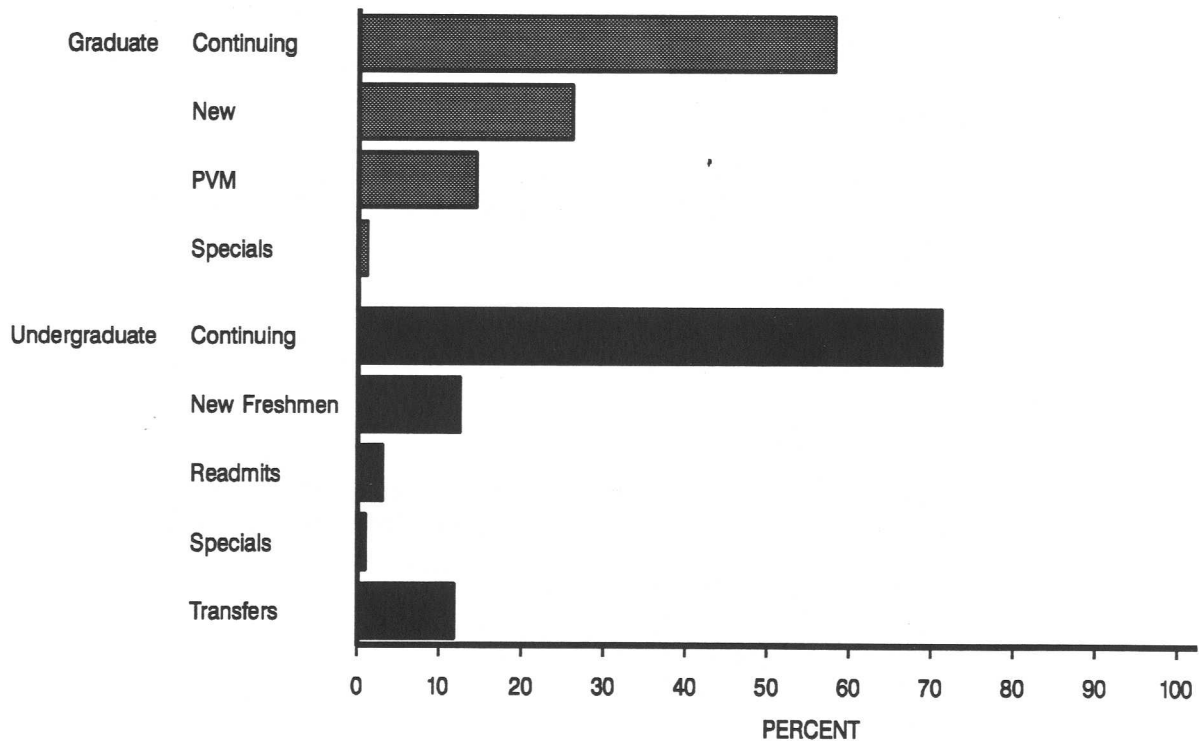

Full-Time/Part-Time Enrollment

	Resident	Nonresident	Total	Percent of University
Full-Time				
Undergraduate	12,037	3,609	15,646	74.1
Graduate	1,394	806	2,200	10.4
Prof. Veterinary Medicine	217	242	459	2.2
Total	13,648	4,657	18,305	86.7
Part-Time				
Undergraduate	1,508	321	1,829	8.7
Graduate	630	279	909	4.3
Prof. Veterinary Medicine	25	42	67	0.3
Total	2,163	642	2,805	13.3
University Total	15,811	5,299	21,110	100.0

Full-time students = undergraduates enrolled for 12 or more credits Fall, Spring (9 - Summer)
 graduates enrolled for 9 or more credits
 professional veterinary students enrolled for 15 or more credits

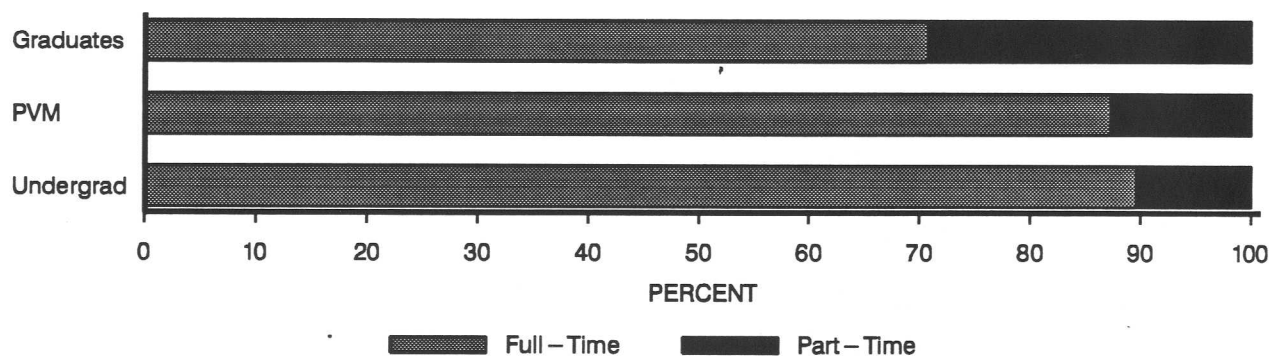

Class

	Resident	Nonresident	Total	Percent of University
Undergraduate				
Freshmen	2,786	1,095	3,881	18.4
Sophomore	3,164	1,073	4,237	20.1
Junior	3,039	875	3,914	18.5
Senior	4,556	887	5,443	25.8
Total	13,545	3,930	17,475	82.8
Graduate and Professional				
Graduate-I (excl PVM)	1,405	770	2,175	10.3
Graduate-II (excl PVM)	619	315	934	4.4
Graduate-I (PVM)	60	74	134	0.6
Graduate-II (PVM)	182	210	392	1.9
Total	2,266	1,369	3,635	17.2
University Total	15,811	5,299	21,110	100.0

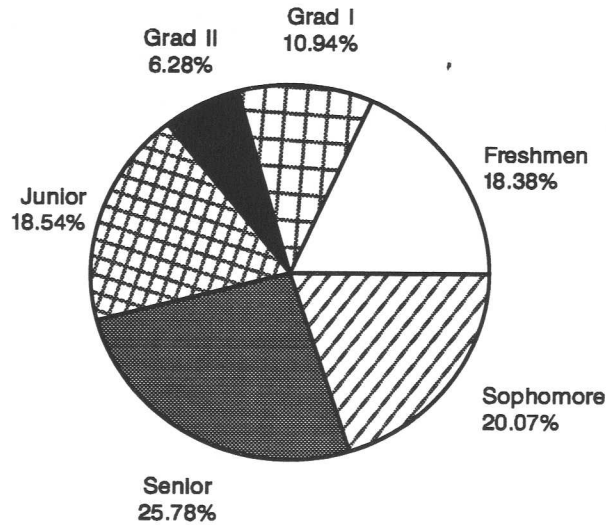

Age at Registration

Age	Undergraduate	Grad and Prof	Total University
17 or under	247	0	247
18	2,006	0	2,006
19	2,676	1	2,677
20	2,921	6	2,927
21	2,804	24	2,828
22	2,439	206	2,645
23	1,183	288	1,471
24	636	322	958
25	379	317	696
26--27	559	507	1,066
28--29	341	389	730
30--34	572	690	1,262
35--39	349	420	769
40--49	315	409	724
50 or over	42	54	96
Not Reported	6	2	8
Total	17,475	3,635	21,110
Mean Age	22	30	23

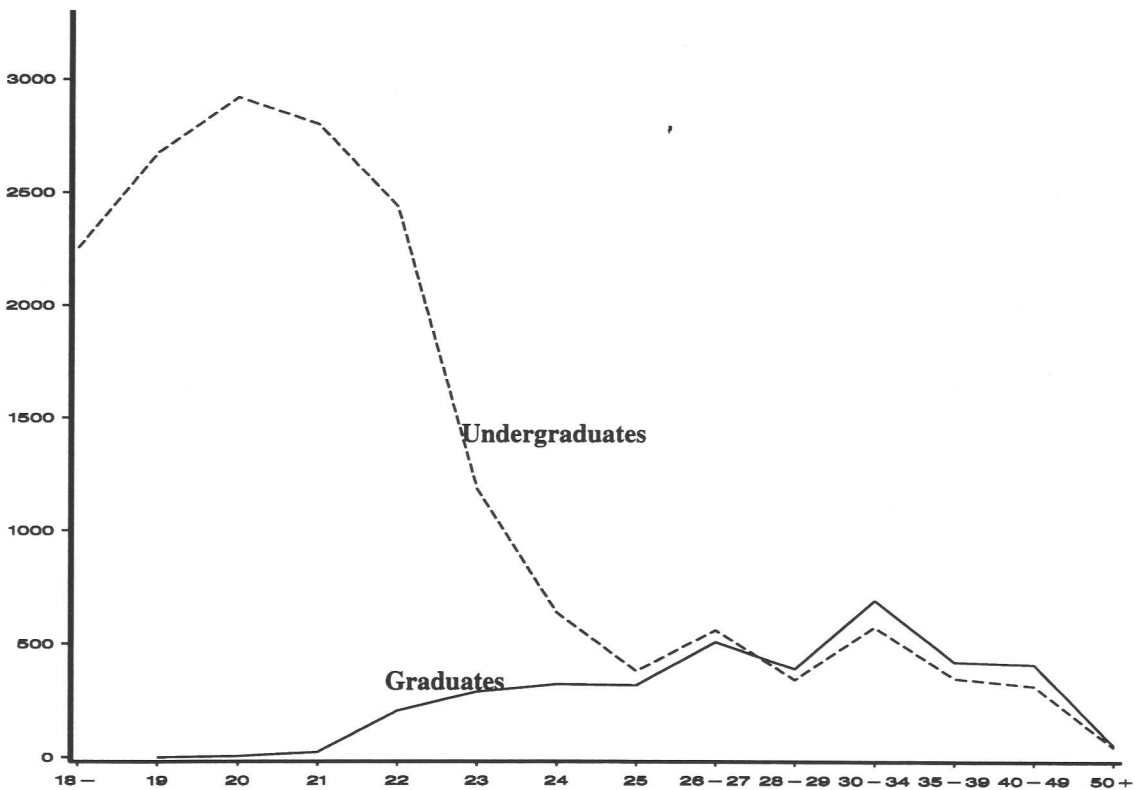

ENROLLMENT DATA BREAKDOWNS

Major & Class

	Undergraduate					Graduate			Total
	Freshmen	Sophomore	Junior	Senior	Subtotal	I	II	Subtotal	
College of Agricultural Sciences									
Ag Science Open-Option	7	2	0	0	9	0	0	0	9
Agricultural Business	23	25	35	41	124	0	0	0	124
Agricultural Economics	2	3	7	10	22	0	0	0	22
Agricultural Education	2	12	12	14	40	0	0	0	40
Agricultural Sciences	0	0	0	0	0	18	0	18	18
Agricultural and Resource Econ	0	0	0	0	0	24	12	36	36
Agronomy	9	18	11	22	60	13	20	33	93
Animal Science	58	62	59	88	267	0	0	0	267
Animal Sciences	0	0	0	0	0	20	20	40	40
Bio-Agricultural Science	1	3	6	10	20	0	0	0	20
Entomology	0	0	0	0	0	15	10	25	25
Equine Science	53	65	52	86	256	0	0	0	256
Farm and Ranch Management	1	3	5	10	19	0	0	0	19
Food Science and Technology	1	2	5	9	17	0	0	0	17
Horticulture	7	6	9	26	48	14	7	21	69
Landscape Architecture	17	34	34	36	121	0	0	0	121
Landscape Horticulture	20	29	30	42	121	0	0	0	121
Plant Pathology & Weed Science	0	0	0	0	0	10	14	24	24
Total College	201	264	265	394	1,124	114	83	197	1,321
College of Applied Human Sciences									
Apparel and Merchandising	19	29	29	55	132	0	0	0	132
Applied Human Science Open Opt	24	15	6	1	46	0	0	0	46
Communication Disorders	0	10	21	37	68	2	0	2	70
Construction Management	17	72	86	121	296	0	0	0	296
Consumer Sciences	1	1	11	23	36	0	0	0	36
Design/Mrchandsng/Consumer Sci	0	0	0	0	0	41	0	41	41
Exercise and Sport Science	151	178	220	263	812	51	0	51	863
Food Science and Nutrition	0	0	0	0	0	46	19	65	65
Home Economics	1	1	4	13	19	1	0	1	20
Human Develop & Family Studies	42	75	113	167	397	30	0	30	427
Human Nutrition & Dietetics	18	46	45	82	191	0	0	0	191
Industrial Science/Technology	7	7	14	21	49	0	0	0	49
Industrial Sciences	0	0	0	0	0	40	0	40	40
Industrial Technology	8	25	23	59	115	0	0	0	115
Interior Design	22	31	41	55	149	0	0	0	149
Non-Degree Sch Occp & Ed Stds	2	0	0	1	3	15	0	15	18
Occupational Therapy	0	1	33	145	179	41	0	41	220
Pre-OT Curriculum	67	110	72	56	305	0	0	0	305
Restaurant and Resort Mngmt	10	24	15	18	67	0	0	0	67
Social Work	18	54	76	108	256	72	0	72	328
Student Affairs-Higher Educatn	0	0	0	0	0	37	0	37	37
Teacher Certification	0	0	0	96	96	0	0	0	96
Type D Certification	0	0	0	0	0	20	0	20	20
Vocational Education	0	0	0	0	0	113	102	215	215
Total College	407	679	809	1,321	3,216	509	121	630	3,846
College of Business									
Accounting	0	0	52	120	172	0	0	0	172
Business Administration	0	0	0	1	1	256	0	256	257
Business Open Option	0	1	0	0	1	0	0	0	1
Finance - Real Estate	0	1	42	104	147	0	0	0	147
General Business	0	0	9	40	49	0	0	0	49

Major & Class

	Undergraduate					Graduate			Total
	Freshmen	Sophomore	Junior	Senior	Subtotal	I	II	Subtotal	
College of Business (continued)									
Information Systems	0	0	18	53	71	0	0	0	71
Management	0	1	25	79	105	0	0	0	105
Marketing	0	0	38	106	144	0	0	0	144
Production & Operations Mgmt	0	0	3	6	9	0	0	0	9
Total College	0	3	187	509	699	256	0	256	955
College of Engineering									
Agricultural Engineering	12	8	8	10	38	11	10	21	59
Atmospheric Science	0	0	0	0	0	42	43	85	85
Chemical Engineering	39	44	25	37	145	19	7	26	171
Civil Engineering	77	82	68	124	351	127	61	188	539
Electrical Engineering	52	55	66	119	292	52	33	85	377
Engineering Open Option	24	6	0	0	30	0	0	0	30
Engineering Science	19	16	14	50	99	0	0	0	99
Mechanical Engineering	83	72	72	127	354	57	23	80	434
Total College	306	283	253	467	1,309	308	177	485	1,794
College of Liberal Arts									
Ag/Natural Resource Journalism	2	5	7	5	19	0	0	0	19
Anthropology	13	22	17	16	68	22	0	22	90
Art	87	104	109	153	453	20	0	20	473
Arts and Humanities	9	18	32	57	116	0	0	0	116
Arts/Human/Social Sci Open Opt	110	58	9	1	178	0	0	0	178
Creative Writing	0	0	0	0	0	36	0	36	36
Dance	2	2	4	5	13	0	0	0	13
Economics	2	16	25	59	102	27	18	45	147
English	51	113	113	154	431	107	0	107	538
Foreign Languages/Literatures	0	0	0	0	0	20	0	20	20
French	1	6	7	8	22	0	0	0	22
German	0	2	6	4	12	0	0	0	12
History	29	56	76	117	278	38	0	38	316
Music	8	7	12	10	37	26	0	26	63
Music Education	7	11	3	14	35	0	0	0	35
Music Therapy	10	12	10	16	48	0	0	0	48
Performance (Music)	3	8	3	9	23	0	0	0	23
Performing Arts	2	1	0	0	3	0	0	0	3
Philosophy	6	8	15	23	52	25	0	25	77
Political Science	53	63	87	121	324	14	19	33	357
Social Sciences	13	40	113	207	373	0	0	0	373
Sociology	19	49	45	61	174	13	15	28	202
Spanish	5	11	16	13	45	0	0	0	45
Speech Communication	20	41	69	88	218	24	0	24	242
Technical Communication	0	0	0	0	0	27	0	27	27
Technical Journalism	31	45	78	126	280	0	0	0	280
Theatre	8	6	13	8	35	0	0	0	35
Total College	491	704	869	1,275	3,339	399	52	451	3,790
College of Natural Resources									
Earth Resources	0	0	0	0	0	35	14	49	49
Fishery Biology	7	17	11	25	60	0	0	0	60
Fishery and Wildlife Biology	0	0	0	0	0	48	15	63	63
Forest Sciences	0	0	0	0	0	46	25	71	71
Forestry	30	39	37	46	152	0	0	0	152
Forestry Open Option	42	2	0	0	44	0	0	0	44

Major & Class

	Undergraduate					Graduate			Total
	Freshmen	Sophomore	Junior	Senior	Subtotal	I	II	Subtotal	
College of Natural Resources (continued)									
Geology	11	17	9	18	55	18	0	18	73
Nat Res Recreation and Tourism	30	54	61	95	240	0	0	0	240
Natural Resources Management	26	60	69	79	234	0	0	0	234
Range Ecology	1	2	7	10	20	0	0	0	20
Range Science	0	0	0	0	0	33	19	52	52
Range and Forest Management	9	8	5	8	30	0	0	0	30
Recreation Resources	0	0	0	0	0	37	19	56	56
Watershed Science	7	9	16	21	53	0	0	0	53
Wildlife Biology	89	84	85	120	378	0	0	0	378
Total College	252	292	300	422	1,266	217	92	309	1,575
College of Natural Sciences									
Biochemistry	32	24	26	38	120	3	19	22	142
Biological Science	186	172	175	194	727	0	0	0	727
Botany	2	9	2	13	26	8	9	17	43
Chemistry	19	25	25	17	86	29	105	134	220
Computer Science	53	50	58	123	284	32	21	53	337
Mathematics	17	25	37	58	137	34	24	58	195
Natural Sciences Undecided	91	37	9	3	140	0	0	0	140
Physical Science	2	2	7	16	27	0	0	0	27
Physics	16	15	25	23	79	15	31	46	125
Pre-Psychology	60	110	73	38	281	0	0	0	281
Psychology	83	54	86	144	367	56	42	98	465
Statistics	0	3	3	6	12	23	20	43	55
Zoology	24	46	41	53	164	20	28	48	212
Total College	585	572	567	726	2,450	220	299	519	2,969
College of Veterinary Medicine and Biomedical Sciences									
Anatomy	0	0	0	0	0	9	11	20	20
Clinical Sciences	0	0	0	0	0	25	5	30	30
Environmental Health	27	25	41	65	158	38	17	55	213
Microbiology	21	38	52	86	197	24	20	44	241
Pathology	0	0	0	0	0	2	17	19	19
Physiology	0	0	0	0	0	16	24	40	40
PreProfessional Vet Medicine	112	55	23	16	206	0	0	0	206
Professional Vet Med	0	0	0	0	0	134	392	526	526
Radiological Health Sciences	0	0	0	0	0	28	16	44	44
Vet Med/BioMed Sci Open Option	48	15	5	4	72	0	0	0	72
Total College	208	133	121	171	633	276	502	778	1,411
Intra-University									
Intra-University Specials	59	3	4	18	84	8	0	8	92
Neuronal Growth & Dvlpmnt Prgm	0	0	0	0	0	2	0	2	2
Open Option	134	97	37	9	277	0	0	0	277
Open Option University	686	403	70	10	1,169	0	0	0	1,169
Pre-Business	503	714	394	108	1,719	0	0	0	1,719
Pre-Technical Journalism	49	90	38	13	190	0	0	0	190
Total College	1,431	1,307	543	158	3,439	10	0	10	3,449
University Total	3,881	4,237	3,914	5,443	17,475	2,309	1,326	3,635	21,110

Registration Type, Class, College & Residency

	Freshman		Sophomore		Junior		Senior		Grad. I		Grad. II		Total		
	R	NR	R	NR	R	NR	R	NR	R	NR	R	NR	R	NR	Total
College of Agricultural Sciences															
New Freshmen	53	70	0	2	0	0	0	0	0	0	0	0	53	72	125
Transfers	29	13	48	39	28	16	13	15	0	0	0	0	118	83	201
Readmits	1	0	4	3	7	3	17	5	0	0	0	0	29	11	40
Continuing Undergraduates	28	7	110	58	157	54	281	63	0	0	0	0	576	182	758
New Graduates	0	0	0	0	0	0	0	0	17	22	3	7	20	29	49
Continuing Graduates	0	0	0	0	0	0	0	0	48	27	42	31	90	58	148
Total College	111	90	162	102	192	73	311	83	65	49	45	38	886	435	1,321
College of Applied Human Sciences															
New Freshmen	118	56	2	0	0	0	0	0	0	0	0	0	120	56	176
Transfers	89	37	115	63	38	16	22	12	0	0	0	0	264	128	392
Readmits	3	0	18	2	30	3	48	6	0	0	0	0	99	11	110
Continuing Undergraduates	87	15	377	102	579	143	983	153	0	0	0	0	2,026	413	2,439
Special Undergraduates	2	0	0	0	0	0	89	8	0	0	0	0	91	8	99
New Graduates	0	0	0	0	0	0	0	0	93	67	19	6	112	73	185
Continuing Graduates	0	0	0	0	0	0	0	0	255	59	87	9	342	68	410
Special Graduates	0	0	0	0	0	0	0	0	29	6	0	0	29	6	35
Total College	299	108	512	167	647	162	1,142	179	377	132	106	15	3,083	763	3,846
College of Business															
Transfers	0	0	0	0	3	0	1	0	0	0	0	0	4	0	4
Readmits	0	0	1	0	2	1	9	0	0	0	0	0	12	1	13
Continuing Undergraduates	0	0	1	1	161	20	432	67	0	0	0	0	594	88	682
New Graduates	0	0	0	0	0	0	0	0	47	30	0	0	47	30	77
Continuing Graduates	0	0	0	0	0	0	0	0	110	69	0	0	110	69	179
Total College	0	0	2	1	166	21	442	67	157	99	0	0	767	188	955
College of Engineering															
New Freshmen	192	69	2	3	0	0	0	0	0	0	0	0	194	72	266
Transfers	0	1	19	4	18	4	6	2	0	0	0	0	43	11	54
Readmits	3	0	4	0	5	3	13	2	0	0	0	0	25	5	30
Continuing Undergraduates	34	7	195	56	185	38	384	60	0	0	0	0	798	161	959
New Graduates	0	0	0	0	0	0	0	0	37	89	5	30	42	119	161
Continuing Graduates	0	0	0	0	0	0	0	0	112	70	71	71	183	141	324
Total College	229	77	220	63	208	45	403	64	149	159	76	101	1,285	509	1,794
College of Liberal Arts															
New Freshmen	197	69	1	0	0	0	0	0	0	0	0	0	198	69	267
Transfers	60	27	131	54	28	23	18	6	0	0	0	0	237	110	347
Readmits	11	1	29	2	33	12	36	9	0	0	0	0	109	24	133
Continuing Undergraduates	100	26	387	100	607	166	987	217	0	0	0	0	2,081	509	2,590
Special Undergraduates	0	0	0	0	0	0	1	1	0	0	0	0	1	1	2
New Graduates	0	0	0	0	0	0	0	0	87	76	4	8	91	84	175
Continuing Graduates	0	0	0	0	0	0	0	0	205	31	26	14	231	45	276
Total College	368	123	548	156	668	201	1,042	233	292	107	30	22	2,948	842	3,790
College of Natural Resources															
New Freshmen	53	92	0	0	0	0	0	0	0	0	0	0	53	92	145
Transfers	25	27	52	40	15	16	19	7	0	0	0	0	111	90	201
Readmits	2	1	9	1	7	2	17	2	0	0	0	0	35	6	41
Continuing Undergraduates	31	21	105	85	172	87	288	89	0	0	0	0	596	282	878
Special Undergraduates	0	0	0	0	0	1	0	0	0	0	0	0	0	1	1
New Graduates	0	0	0	0	0	0	0	0	36	43	4	9	40	52	92
Continuing Graduates	0	0	0	0	0	0	0	0	112	26	52	27	164	53	217
Total College	111	141	166	126	194	106	324	98	148	69	56	36	999	576	1,575

Registration Type, Class, College & Residency

	Freshman		Sophomore		Junior		Senior		Grad. I		Grad. II		Total			
	R	NR	R	NR	R	NR	R	NR	R	NR	R	NR	R	NR	Total	
College of Natural Sciences																
New Freshmen	276	106	3	2	1	0	0	0	0	0	0	0	280	108	388	
Transfers	58	20	79	21	35	19	30	9	0	0	0	0	202	69	271	
Readmits	4	1	16	1	18	2	32	2	0	0	0	0	70	6	76	
Continuing Undergraduates	91	29	355	95	382	110	558	94	0	0	0	0	1,386	328	1,714	
Special Undergraduates	0	0	0	0	0	0	1	0	0	0	0	0	1	0	1	
New Graduates	0	0	0	0	0	0	0	0	23	86	11	22	34	108	142	
Continuing Graduates	0	0	0	0	0	0	0	0	90	21	208	58	298	79	377	
Total College	429	156	453	119	436	131	621	105	113	107	219	80	2,271	698	2,969	
College of Veterinary Medicine and Biomedical Sciences																
New Freshmen	100	62	1	0	0	0	0	0	0	0	0	0	101	62	163	
Transfers	13	3	12	13	8	3	5	5	0	0	0	0	38	24	62	
Readmits	2	0	2	2	1	0	13	1	0	0	0	0	18	3	21	
Continuing Undergraduates	23	5	75	28	80	29	124	23	0	0	0	0	302	85	387	
New Graduates	0	0	0	0	0	0	0	0	28	33	3	4	31	37	68	
Continuing Graduates	0	0	0	0	0	0	0	0	67	14	84	19	151	33	184	
Prof. Veterinary Medicine	0	0	0	0	0	0	0	0	60	74	182	210	242	284	526	
Total College	138	70	90	43	89	32	142	29	155	121	269	233	883	528	1,411	
Intra-University																
New Freshmen	474	189	0	1	0	0	0	0	0	0	0	0	474	190	664	
Transfers	212	49	146	64	41	14	10	5	0	0	0	0	409	132	541	
Readmits	14	2	34	9	23	3	5	0	0	0	0	0	76	14	90	
Continuing Undergraduates	343	89	829	221	372	87	96	24	0	0	0	0	1,640	421	2,061	
Special Undergraduates	58	1	2	1	3	0	18	0	0	0	0	0	81	2	83	
New Graduates	0	0	0	0	0	0	0	0	1	1	0	0	1	1	2	
Special Graduates	0	0	0	0	0	0	0	0	8	0	0	0	8	0	8	
Total College	1,101	330	1,011	296	439	104	129	29	9	1	0	0	2,689	760	3,449	
Total University																
New Freshmen	1,463	713	9	8	1	0	0	0	0	0	0	0	1,473	721	2,194	
Transfers	486	177	602	298	214	111	124	61	0	0	0	0	1,426	647	2,073	
Readmits	40	5	117	20	126	29	190	27	0	0	0	0	473	81	554	
Continuing Undergraduates	737	199	2,434	746	2,695	734	4,133	790	0	0	0	0	9,999	2,469	12,468	
Special Undergraduates	60	1	2	1	3	1	109	9	0	0	0	0	174	12	186	
New Graduates	0	0	0	0	0	0	0	0	369	447	49	86	418	533	951	
Continuing Graduates	0	0	0	0	0	0	0	0	999	317	570	229	1,569	546	2,115	
Special Graduates	0	0	0	0	0	0	0	0	37	6	0	0	37	6	43	
Prof. Veterinary Medicine	0	0	0	0	0	0	0	0	60	74	182	210	242	284	526	
Total University	2,786	1,095	3,164	1,073	3,039	875	4,556	887	1,465	844	801	525	15,811	5,299	21,110	

Ethnicity, College & Class

	Native American	Black	Asian American	Hispanic	White	Inter- National	Other	Total
College of Agricultural Sciences								
Freshmen	3	4	7	7	176	2	2	201
Sophomore	3	3	5	13	234	3	3	264
Junior	3	0	1	5	244	3	9	265
Senior	4	4	4	11	359	2	10	394
Subtotal	13	11	17	36	1,013	10	24	1,124
Graduate I	1	0	1	0	79	30	3	114
Graduate II	0	0	0	1	47	31	4	83
Subtotal	1	0	1	1	126	61	7	197
Total College	14	11	18	37	1,139	71	31	1,321
College of Applied Human Sciences								
Freshmen	7	11	10	23	348	4	4	407
Sophomore	5	14	14	31	600	4	11	679
Junior	7	13	21	41	707	3	17	809
Senior	7	13	33	55	1,172	9	32	1,321
Subtotal	26	51	78	150	2,827	20	64	3,216
Graduate I	4	10	13	14	415	38	15	509
Graduate II	0	5	1	4	99	8	4	121
Subtotal	4	15	14	18	514	46	19	630
Total College	30	66	92	168	3,341	66	83	3,846
College of Business								
Sophomore	0	0	0	0	3	0	0	3
Junior	1	1	8	9	162	1	5	187
Senior	5	4	13	20	449	9	9	509
Subtotal	6	5	21	29	614	10	14	699
Graduate I	2	1	3	5	167	73	5	256
Subtotal	2	1	3	5	167	73	5	256
Total College	8	6	24	34	781	83	19	955
College of Engineering								
Freshmen	6	2	20	26	246	4	2	306
Sophomore	2	5	10	19	241	3	3	283
Junior	3	0	11	12	213	10	4	253
Senior	3	3	14	18	394	16	19	467
Subtotal	14	10	55	75	1,094	33	28	1,309
Graduate I	1	3	8	3	203	85	5	308
Graduate II	0	0	4	0	79	87	7	177
Subtotal	1	3	12	3	282	172	12	485
Total College	15	13	67	78	1,376	205	40	1,794
College of Liberal Arts								
Freshmen	8	4	22	24	421	3	9	491
Sophomore	8	14	16	28	619	3	16	704
Junior	7	17	22	48	740	7	28	869
Senior	9	26	21	56	1,134	7	22	1,275
Subtotal	32	61	81	156	2,914	20	75	3,339
Graduate I	4	1	4	15	339	20	16	399
Graduate II	0	0	1	1	37	12	1	52
Subtotal	4	1	5	16	376	32	17	451
Total College	36	62	86	172	3,290	52	92	3,790

Ethnicity, College & Class

	Native American	Black	Asian American	Hispanic	White	Inter- National	Other	Total
College of Natural Resources								
Freshmen	3	1	10	9	227	1	1	252
Sophomore	2	0	3	6	277	4	0	292
Junior	5	3	3	12	263	2	12	300
Senior	4	1	4	10	382	9	12	422
Subtotal	14	5	20	37	1,149	16	25	1,266
Graduate I	3	1	2	9	178	16	8	217
Graduate II	0	0	0	0	65	26	1	92
Subtotal	3	1	2	9	243	42	9	309
Total College	17	6	22	46	1,392	58	34	1,575
College of Natural Sciences								
Freshmen	9	17	19	45	482	2	11	585
Sophomore	8	9	23	45	479	3	5	572
Junior	4	8	14	31	493	4	13	567
Senior	6	14	18	26	631	6	25	726
Subtotal	27	48	74	147	2,085	15	54	2,450
Graduate I	2	1	6	7	166	30	8	220
Graduate II	2	4	9	8	207	61	8	299
Subtotal	4	5	15	15	373	91	16	519
Total College	31	53	89	162	2,458	106	70	2,969
College of Veterinary Medicine and Biomedical Sciences								
Freshmen	4	3	11	13	173	2	2	208
Sophomore	3	1	5	12	105	0	7	133
Junior	2	2	1	8	102	0	6	121
Senior	2	1	5	5	150	4	4	171
Subtotal	11	7	22	38	530	6	19	633
Graduate I	2	3	0	7	115	11	4	142
Graduate II	0	0	2	3	88	12	5	110
Vet Med I	1	3	5	9	111	1	4	134
Vet Med II	7	1	18	16	329	2	19	392
Subtotal	10	7	25	35	643	26	32	778
Total College	21	14	47	73	1,173	32	51	1,411
Intra-University								
Freshmen	14	32	57	111	1,182	13	22	1,431
Sophomore	9	17	42	60	1,140	17	22	1,307
Junior	3	8	13	22	475	10	12	543
Senior	1	2	4	6	128	3	14	158
Subtotal	27	59	116	199	2,925	43	70	3,439
Graduate I	0	0	0	1	9	0	0	10
Subtotal	0	0	0	1	9	0	0	10
Total College	27	59	116	200	2,934	43	70	3,449
Total University								
Freshmen	54	74	156	258	3,255	31	53	3,881
Sophomore	40	63	118	214	3,698	37	67	4,237
Junior	35	52	94	188	3,399	40	106	3,914
Senior	41	68	116	207	4,799	65	147	5,443
Subtotal	170	257	484	867	15,151	173	373	17,475
Graduate I	19	20	37	61	1,671	303	64	2,175
Graduate II	2	9	17	17	622	237	30	934
Vet Med I	1	3	5	9	111	1	4	134
Vet Med II	7	1	18	16	329	2	19	392
Subtotal	29	33	77	103	2,733	543	117	3,635
Total University	199	290	561	970	17,884	716	490	21,110

Department, Gender & Ethnicity

	Native American	Black	Asian American	Hispanic	White	Inter- National	Other	Total
College of Agricultural Sciences								
Agricultural & Resource Economics								
Undergraduate Men	1	4	0	6	97	3	1	112
Undergraduate Women	0	1	2	1	46	2	1	53
Graduate Men	0	0	0	0	10	12	2	24
Graduate Women	0	0	0	1	9	1	1	12
Agricultural Sciences Intra-College								
Undergraduate Men	1	0	0	0	39	0	1	41
Undergraduate Women	0	1	0	0	26	0	1	28
Graduate Men	0	0	0	0	8	1	0	9
Graduate Women	0	0	0	0	9	0	0	9
Agronomy								
Undergraduate Men	0	0	1	2	40	0	0	43
Undergraduate Women	0	0	0	0	15	1	1	17
Graduate Men	0	0	0	0	15	11	2	28
Graduate Women	0	0	0	0	5	0	0	5
Animal Sciences								
Undergraduate Men	2	2	1	7	149	0	1	162
Undergraduate Women	6	2	8	9	329	1	6	361
Graduate Men	0	0	0	0	21	10	0	31
Graduate Women	0	0	1	0	7	1	0	9
Entomology								
Graduate Men	0	0	0	0	8	7	1	16
Graduate Women	1	0	0	0	6	2	0	9
Food Science & Technology								
Undergraduate Men	0	0	0	0	4	0	0	4
Undergraduate Women	0	0	2	0	10	0	1	13
Horticulture								
Undergraduate Men	2	1	3	6	182	3	8	205
Undergraduate Women	1	0	0	5	76	0	3	85
Graduate Men	0	0	0	0	5	4	1	10
Graduate Women	0	0	0	0	8	3	0	11
Plant Pathology & Weed Science								
Graduate Men	0	0	0	0	9	9	0	18
Graduate Women	0	0	0	0	6	0	0	6
Total College	14	11	18	37	1,139	71	31	1,321
College of Applied Human Sciences								
Applied Human Sciences Intra-Colleg								
Undergraduate Men	0	0	0	0	4	0	0	4
Undergraduate Women	1	1	5	7	46	1	0	61
Graduate Women	0	0	0	0	1	0	0	1
Communication Disorders								
Undergraduate Men	0	0	0	0	7	0	0	7
Undergraduate Women	0	0	2	1	57	1	0	61
Graduate Men	0	0	0	0	0	1	0	1
Graduate Women	1	0	0	0	0	0	0	1

Department, Gender & Ethnicity

	Native American	Black	Asian American	Hispanic	White	Inter- National	Other	Total
College of Applied Human Sciences (continued)								
Design, Merchandising & Consumer Sci								
Undergraduate Men	0	2	4	1	31	2	1	41
Undergraduate Women	1	5	9	13	243	2	3	276
Graduate Men	0	0	0	0	2	0	0	2
Graduate Women	0	1	4	1	18	15	0	39
Exercise & Sport Science								
Undergraduate Men	2	14	16	19	318	4	8	381
Undergraduate Women	1	7	9	14	393	0	7	431
Graduate Men	0	0	0	0	19	0	0	19
Graduate Women	0	0	0	1	27	1	3	32
Food Science & Human Nutrition								
Undergraduate Men	2	1	0	2	63	1	1	70
Undergraduate Women	0	1	2	4	169	4	8	188
Graduate Men	0	0	0	0	5	10	0	15
Graduate Women	0	0	3	1	40	5	1	50
Human Development & Family Studies								
Undergraduate Men	1	0	1	2	18	0	2	24
Undergraduate Women	3	0	4	16	339	0	11	373
Graduate Men	0	0	0	0	2	1	0	3
Graduate Women	0	0	2	0	23	1	1	27
Industrial Sciences								
Undergraduate Men	1	10	8	22	374	3	8	426
Undergraduate Women	0	3	2	1	27	1	0	34
Graduate Men	1	1	1	0	27	3	2	35
Graduate Women	0	0	0	1	4	0	0	5
Occupational Therapy								
Undergraduate Men	1	0	2	4	65	0	2	74
Undergraduate Women	8	1	8	20	368	1	4	410
Graduate Men	0	0	0	0	7	0	0	7
Graduate Women	0	0	1	0	32	1	0	34
School of Occupatnl & Educ Studies								
Undergraduate Men	0	0	0	0	53	0	3	56
Undergraduate Women	0	0	1	4	36	0	2	43
Graduate Men	1	6	1	5	91	3	8	115
Graduate Women	0	5	2	6	151	5	3	172
Social Work								
Undergraduate Men	0	2	2	7	28	0	1	40
Undergraduate Women	5	4	3	13	188	0	3	216
Graduate Men	1	0	0	1	11	0	0	13
Graduate Women	0	2	0	2	54	0	1	59
Total College	30	66	92	168	3,341	66	83	3,846
College of Business								
Business Intra-College								
Undergraduate Men	2	3	10	17	349	6	13	400
Undergraduate Women	4	2	11	12	265	4	1	299
Graduate Men	1	1	1	3	91	49	4	150
Graduate Women	1	0	2	2	76	24	1	106
Total College	8	6	24	34	781	83	19	955

Department, Gender & Ethnicity

	Native American	Black	Asian American	Hispanic	White	Inter- National	Other	Total
College of Engineering								
Agricultural & Chemical Engr								
Undergraduate Men	0	1	2	4	106	3	3	119
Undergraduate Women	1	1	4	4	52	1	1	64
Graduate Men	0	0	1	0	23	14	1	39
Graduate Women	0	0	0	1	3	4	0	8
Atmospheric Science								
Graduate Men	0	0	0	0	64	6	3	73
Graduate Women	0	1	0	0	8	3	0	12
Civil Engineering								
Undergraduate Men	6	1	12	22	242	7	5	295
Undergraduate Women	0	2	2	3	47	0	2	56
Graduate Men	1	1	3	1	75	82	5	168
Graduate Women	0	0	1	1	16	2	0	20
Electrical Engineering								
Undergraduate Men	1	2	15	17	200	10	5	250
Undergraduate Women	1	1	0	3	34	1	2	42
Graduate Men	0	0	2	0	31	39	1	73
Graduate Women	0	0	0	0	7	5	0	12
Engineering Intra-College								
Undergraduate Men	2	1	5	3	81	2	4	98
Undergraduate Women	1	0	2	3	24	1	0	31
Mechanical Engineering								
Undergraduate Men	1	1	13	15	282	7	6	325
Undergraduate Women	1	0	0	1	26	1	0	29
Graduate Men	0	0	5	0	49	17	2	73
Graduate Women	0	1	0	0	6	0	0	7
Total College	15	13	67	78	1,376	205	40	1,794
College of Liberal Arts								
Anthropology								
Undergraduate Men	0	0	0	2	37	0	1	40
Undergraduate Women	0	0	0	3	24	0	1	28
Graduate Men	1	0	0	0	7	0	0	8
Graduate Women	0	0	0	1	13	0	0	14
Art								
Undergraduate Men	2	1	9	10	189	3	4	218
Undergraduate Women	2	0	8	7	211	0	7	235
Graduate Men	0	0	0	0	5	0	0	5
Graduate Women	0	0	0	1	13	0	1	15
Economics								
Undergraduate Men	0	2	8	3	60	7	1	81
Undergraduate Women	0	1	1	1	17	0	1	21
Graduate Men	0	0	0	1	16	10	1	28
Graduate Women	0	0	1	0	13	2	1	17
English								
Undergraduate Men	2	2	2	4	143	0	7	160
Undergraduate Women	2	5	4	17	234	3	6	271
Graduate Men	1	0	0	2	55	3	2	63
Graduate Women	0	0	2	3	68	5	2	80

Department, Gender & Ethnicity

	Native American	Black	Asian American	Hispanic	White	Inter- National	Other	Total
College of Liberal Arts (continued)								
Foreign Languages & Literatures								
Undergraduate Men	0	0	1	2	14	0	1	18
Undergraduate Women	1	0	0	4	55	0	1	61
Graduate Men	0	0	0	1	5	0	0	6
Graduate Women	0	0	0	1	10	1	2	14
History								
Undergraduate Men	2	1	4	10	164	1	5	187
Undergraduate Women	0	3	1	3	82	0	2	91
Graduate Men	1	0	0	1	18	0	0	20
Graduate Women	0	0	0	1	17	0	0	18
Liberal Arts - Intra-College								
Undergraduate Men	4	15	1	11	297	0	7	335
Undergraduate Women	1	4	14	14	293	0	6	332
Music, Theatre, & Dance								
Undergraduate Men	2	1	3	3	53	2	1	65
Undergraduate Women	1	1	2	9	113	1	2	129
Graduate Men	0	0	0	0	2	0	0	2
Graduate Women	0	0	1	0	22	1	0	24
Philosophy								
Undergraduate Men	1	2	0	1	32	1	1	38
Undergraduate Women	0	0	1	0	11	0	2	14
Graduate Men	0	0	0	0	9	0	3	12
Graduate Women	1	0	0	0	8	3	1	13
Political Science								
Undergraduate Men	3	3	6	5	155	0	3	175
Undergraduate Women	3	4	3	11	123	0	5	149
Graduate Men	0	0	1	0	19	1	1	22
Graduate Women	0	0	0	0	10	1	0	11
Sociology								
Undergraduate Men	0	2	2	6	73	0	1	84
Undergraduate Women	1	5	2	5	76	0	1	90
Graduate Men	0	0	0	1	12	3	0	16
Graduate Women	0	0	0	0	11	1	0	12
Speech Communication								
Undergraduate Men	0	3	1	6	71	1	0	82
Undergraduate Women	0	4	3	5	121	0	3	136
Graduate Men	0	0	0	1	7	0	1	9
Graduate Women	0	0	0	0	14	0	1	15
Technical Journalism								
Undergraduate Men	1	0	1	8	113	0	2	125
Undergraduate Women	4	2	4	6	153	1	4	174
Graduate Men	0	0	0	1	9	0	1	11
Graduate Women	0	1	0	1	13	1	0	16
Total College	36	62	86	172	3,290	52	92	3,790

Department, Gender & Ethnicity

	Native American	Black	Asian American	Hispanic	White	Inter- National	Other	Total
College of Natural Resources								
Earth Resources								
Undergraduate Men	3	0	0	1	66	0	4	74
Undergraduate Women	0	0	0	4	28	0	2	34
Graduate Men	0	0	0	1	36	6	2	45
Graduate Women	0	0	1	0	17	3	1	22
Fishery & Wildlife Biology								
Undergraduate Men	5	1	8	7	244	1	5	271
Undergraduate Women	0	2	3	5	153	1	3	167
Graduate Men	2	0	0	1	29	3	2	37
Graduate Women	1	1	0	1	21	2	0	26
Forest Sciences								
Undergraduate Men	2	0	2	7	236	7	5	259
Undergraduate Women	2	2	1	4	115	1	2	127
Graduate Men	0	0	1	3	28	11	1	44
Graduate Women	0	0	0	1	22	3	1	27
Natural Res Intra-College								
Undergraduate Men	0	0	0	0	27	0	0	27
Undergraduate Women	0	0	1	2	14	0	0	17
Rangeland Ecosystem Science								
Undergraduate Men	0	0	0	2	32	3	0	37
Undergraduate Women	0	0	0	0	13	0	0	13
Graduate Men	0	0	0	1	15	9	0	25
Graduate Women	0	0	0	1	24	1	1	27
Recreation Resources								
Undergraduate Men	2	0	3	5	137	0	2	149
Undergraduate Women	0	0	2	0	84	3	2	91
Graduate Men	0	0	0	0	23	1	1	25
Graduate Women	0	0	0	0	28	3	0	31
Total College	17	6	22	46	1,392	58	34	1,575
College of Natural Sciences								
Biochemistry & Molecular Biology								
Undergraduate Men	3	1	4	0	61	1	1	71
Undergraduate Women	0	0	4	2	42	0	1	49
Graduate Men	0	0	0	0	13	4	0	17
Graduate Women	0	0	0	0	4	1	0	5
Biology								
Undergraduate Men	3	7	13	23	347	1	15	409
Undergraduate Women	10	11	20	24	435	0	8	508
Graduate Men	0	0	0	2	31	2	2	37
Graduate Women	0	0	1	0	26	1	0	28
Chemistry								
Undergraduate Men	1	1	2	3	48	0	1	56
Undergraduate Women	0	0	0	3	27	0	0	30
Graduate Men	1	2	2	1	67	11	1	85
Graduate Women	0	0	2	0	33	9	5	49
Computer Science								
Undergraduate Men	3	5	6	9	199	5	5	232
Undergraduate Women	0	2	1	1	44	2	2	52
Graduate Men	0	0	1	1	25	18	2	47
Graduate Women	0	0	0	0	3	3	0	6

Department, Gender & Ethnicity

	Native American	Black	Asian American	Hispanic	White	Inter- National	Other	Total
College of Natural Sciences (continued)								
Mathematics								
Undergraduate Men	0	0	1	7	65	0	1	74
Undergraduate Women	0	1	4	3	53	0	2	63
Graduate Men	0	0	0	0	29	6	0	35
Graduate Women	1	0	0	0	16	4	2	23
Natural Sciences Intra-College								
Undergraduate Men	1	3	4	16	143	0	3	170
Undergraduate Women	1	6	6	28	231	2	4	278
Physics								
Undergraduate Men	1	0	2	1	64	0	2	70
Undergraduate Women	0	0	0	0	9	0	0	9
Graduate Men	0	1	0	1	26	9	1	38
Graduate Women	0	0	0	0	4	4	0	8
Psychology								
Undergraduate Men	1	4	3	7	76	1	3	95
Undergraduate Women	3	7	4	18	233	1	6	272
Graduate Men	0	2	1	3	31	0	1	38
Graduate Women	2	0	6	7	44	0	1	60
Statistics								
Undergraduate Men	0	0	0	2	5	1	0	8
Undergraduate Women	0	0	0	0	3	1	0	4
Graduate Men	0	0	1	0	16	10	1	28
Graduate Women	0	0	1	0	5	9	0	15
Total College	31	53	89	162	2,458	106	70	2,969
College of Veterinary Medicine and Biomedical Sciences								
Anatomy & Neurobiology								
Graduate Men	0	0	0	0	10	0	1	11
Graduate Women	0	0	0	0	8	1	0	9
Clinical Sciences								
Graduate Men	1	0	0	0	17	1	1	20
Graduate Women	0	0	0	0	9	1	0	10
Environmental Health								
Undergraduate Men	1	1	2	4	61	0	2	71
Undergraduate Women	4	1	0	4	74	0	4	87
Graduate Men	0	0	0	1	21	2	1	25
Graduate Women	0	1	0	0	24	3	2	30
Microbiology								
Undergraduate Men	1	0	3	3	66	0	2	75
Undergraduate Women	1	1	5	4	103	3	5	122
Graduate Men	0	0	0	3	16	1	0	20
Graduate Women	1	0	1	0	17	4	1	24
Pathology								
Graduate Men	0	0	0	1	5	1	0	7
Graduate Women	0	0	0	0	12	0	0	12
Physiology								
Graduate Men	0	2	0	0	11	2	1	16
Graduate Women	0	0	0	0	23	1	0	24
Radiological Health Sciences								
Graduate Men	0	0	1	4	19	4	2	30
Graduate Women	0	0	0	1	11	2	0	14

Department, Gender & Ethnicity

	Native American	Black	Asian American	Hispanic	White	Inter- National	Other	Total
College of Veterinary Medicine and Biomedical Sciences (continued)								
Vet Med & Biomed Sci Intra-College								
Undergraduate Men	0	2	2	4	59	1	1	69
Undergraduate Women	4	2	10	19	167	2	5	209
Graduate Men	4	2	8	8	164	2	14	202
Graduate Women	4	2	15	17	276	1	9	324
Total College	21	14	47	73	1,173	32	51	1,411
Intra-University								
HELP Center								
Undergraduate Men	12	38	61	94	1,675	31	35	1,946
Undergraduate Women	14	21	51	101	1,191	12	19	1,409
Intra- Programs								
Undergraduate Men	1	0	3	1	29	0	11	45
Undergraduate Women	0	0	1	3	30	0	5	39
Graduate Men	0	0	0	1	3	0	0	4
Graduate Women	0	0	0	0	4	0	0	4
Neuronal Growth & Devlpmt Program								
Graduate Men	0	0	0	0	1	0	0	1
Graduate Women	0	0	0	0	1	0	0	1
Total College	27	59	116	200	2,934	43	70	3,449
Total University								
Undergraduate Men	82	140	252	423	7,773	118	205	8,993
Undergraduate Women	88	117	232	444	7,378	55	168	8,482
Graduate Men	16	18	30	50	1,373	399	75	1,961
Graduate Women	13	15	47	53	1,360	144	42	1,674
Total University	199	290	561	970	17,884	716	490	21,110

Full/Part-Time Status by College & Gender

	Full-Time			Part-Time			Total		
	Men	Women	Total	Men	Women	Total	Men	Women	Total
Undergraduate									
Agricultural Sciences	510	509	1,019	57	48	105	567	557	1,124
Applied Human Sciences	964	1,822	2,786	159	271	430	1,123	2,093	3,216
Business	368	266	634	32	33	65	400	299	699
Engineering	1,015	203	1,218	72	19	91	1,087	222	1,309
Liberal Arts	1,431	1,556	2,987	177	175	352	1,608	1,731	3,339
Natural Resources	725	404	1,129	92	45	137	817	449	1,266
Natural Sciences	1,053	1,154	2,207	132	111	243	1,185	1,265	2,450
Vet. Med. and Biomedical Sci	195	390	585	20	28	48	215	418	633
Intra-University	1,786	1,295	3,081	205	153	358	1,991	1,448	3,439
Total Undergraduates	8,047	7,599	15,646	946	883	1,829	8,993	8,482	17,475
Graduate and Professional Veterinary Medicine									
Agricultural Sciences	106	50	156	30	11	41	136	61	197
Applied Human Sciences	113	261	374	97	159	256	210	420	630
Business	103	70	173	47	36	83	150	106	256
Engineering	286	46	332	140	13	153	426	59	485
Liberal Arts	146	182	328	56	67	123	202	249	451
Natural Resources	117	86	203	59	47	106	176	133	309
Natural Sciences	269	155	424	56	39	95	325	194	519
Vet. Med. and Biomedical Sci	277	387	664	54	60	114	331	447	778
Intra-University	3	2	5	2	3	5	5	5	10
Total Graduates	1,420	1,239	2,659	541	435	976	1,961	1,674	3,635
Total University									
Agricultural Sciences	616	559	1,175	87	59	146	703	618	1,321
Applied Human Sciences	1,077	2,083	3,160	256	430	686	1,333	2,513	3,846
Business	471	336	807	79	69	148	550	405	955
Engineering	1,301	249	1,550	212	32	244	1,513	281	1,794
Liberal Arts	1,577	1,738	3,315	233	242	475	1,810	1,980	3,790
Natural Resources	842	490	1,332	151	92	243	993	582	1,575
Natural Sciences	1,322	1,309	2,631	188	150	338	1,510	1,459	2,969
Vet. Med. and Biomedical Sci	472	777	1,249	74	88	162	546	865	1,411
Intra-University	1,789	1,297	3,086	207	156	363	1,996	1,453	3,449
Total University	9,467	8,838	18,305	1,487	1,318	2,805	10,954	10,156	21,110

Full-time students = undergraduates enrolled for 12 or more credits Fall, Spring (9 - Summer),
 graduates enrolled for 9 or more credits,
 professional veterinary students enrolled for 15 or more credits