



**Budgets and
Institutional
Analysis**

Enrollment Data Fall 1992

**Colorado
State
University**

Table of Contents

Fall Semester 1992

Enrollment Data Summary Charts By:

Residency	1
Gender	2
Ethnicity	3
College	4
Registration Type	6
Full-Time/Part-Time Enrollment	7
Class	8
Age at Registration	9

Enrollment Data Breaddowns By:

Major and Class	11
Registration Type, Class, College & Residency	14
Ethnicity, College and Class	16
Full/Part-Time Status by College and Gender	18

Enrollment data includes regular on-campus students only. Continuing Education and SURGE students are not counted. International students are considered nonresidents unless otherwise indicated.

Residency

	NUMBER	PERCENT OF CATEGORY	PERCENT OF UNIVERSITY
UNDERGRADUATE			
Resident	13738	78.2%	64.8%
International	175	1.0%	0.8%
Nonresident	3659	20.8%	17.3%
Total	17572	100.0%	82.8%
GRADUATE AND PROFESSIONAL			
Resident	2267	62.3%	10.7%
International	549	15.1%	2.6%
Nonresident	822	22.6%	3.9%
Total	3638	100.0%	17.2%
UNIVERSITY			
Resident	16005	75.5%	75.5%
International	724	3.4%	3.4%
Nonresident	4481	21.2%	21.1%
University Total	21210	100.0%	100.0%

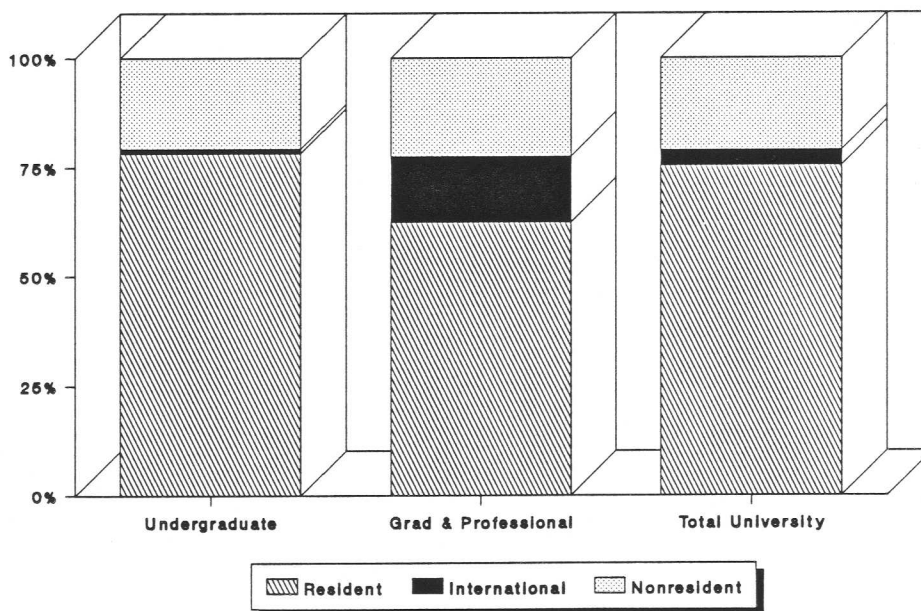

Gender

	RESIDENT		NONRESIDENT		TOTAL	
	NO.	% OF CATEGORY	NO.	% OF CATEGORY	NO.	% OF CATEGORY
UNDERGRADUATE						
Men	6989	50.9%	2061	53.8%	9050	51.5%
Women	6749	49.1%	1773	46.2%	8522	48.5%
Total	13738	100.0%	3834	100.0%	17572	100.0%
GRADUATE AND PROFESSIONAL						
Men	1160	51.2%	845	61.6%	2005	55.1%
Women	1107	48.8%	526	38.4%	1633	44.9%
Total	2267	100.0%	1371	100.0%	3638	100.0%
UNIVERSITY						
Men	8149	50.9%	2906	55.8%	11055	52.1%
Women	7856	49.1%	2299	44.2%	10155	47.9%
University Total	16005	100.0%	5205	100.0%	21210	100.0%

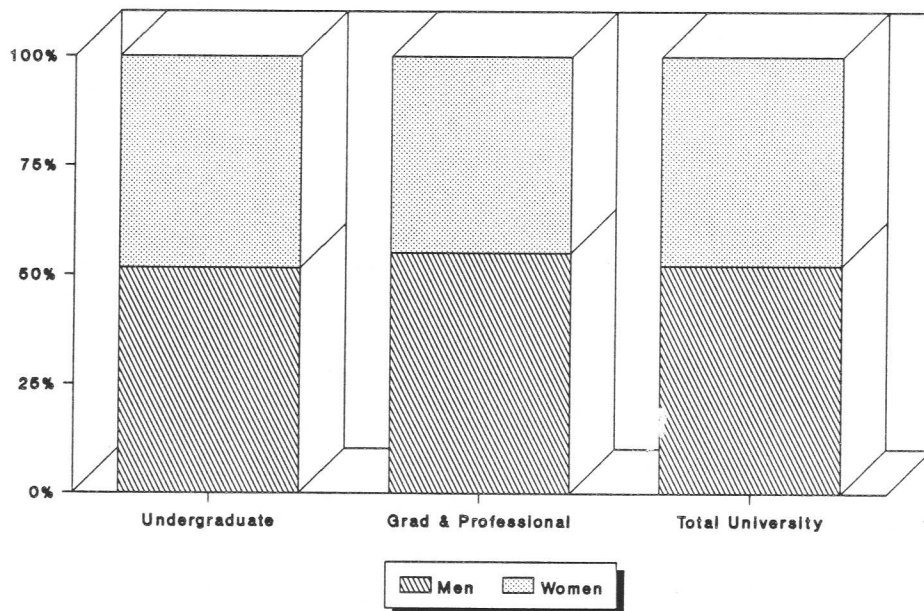

Ethnicity

	RESIDENT		NONRESIDENT		TOTAL	
	NO.	% OF CATEGORY	NO.	% OF CATEGORY	NO.	% OF CATEGORY
UNDERGRADUATE						
Native American	87	0.6%	47	1.2%	134	0.8%
Black	200	1.5%	76	2.0%	276	1.6%
Asian American	284	2.1%	147	3.8%	431	2.5%
Hispanic	724	5.3%	119	3.1%	843	4.8%
White	12109	88.1%	3203	83.5%	15312	87.1%
International	0	0.0%	175	4.6%	175	1.0%
Other	334	2.4%	67	1.7%	401	2.3%
Total	13738	100.0%	3834	100.0%	17572	100.0%
GRADUATE AND PROFESSIONAL						
Native American	25	1.1%	8	0.6%	33	0.9%
Black	16	0.7%	11	0.8%	27	0.7%
Asian American	55	2.4%	24	1.8%	79	2.2%
Hispanic	64	2.8%	38	2.8%	102	2.8%
White	2045	90.2%	696	50.8%	2741	75.3%
International	0	0.0%	549	40.0%	549	15.1%
Other	62	2.7%	45	3.3%	107	2.9%
Total	2267	100.0%	1371	100.0%	3638	100.0%
UNIVERSITY						
Native American	112	0.7%	55	1.1%	167	0.8%
Black	216	1.3%	87	1.7%	303	1.4%
Asian American	339	2.1%	171	3.3%	510	2.4%
Hispanic	788	4.9%	157	3.0%	945	4.5%
White	14154	88.4%	3899	74.9%	18053	85.1%
International	0	0.0%	724	13.9%	724	3.4%
Other	396	2.5%	112	2.2%	508	2.4%
University Total	16005	100.0%	5205	100.0%	21210	100.0%

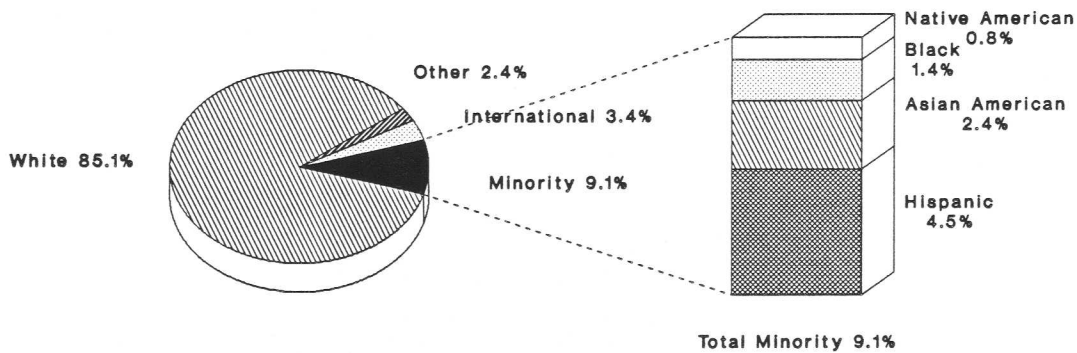

College

	RESIDENT		NONRESIDENT		TOTAL	
	NO.	% OF CATEGORY	NO.	% OF CATEGORY	NO.	% OF CATEGORY
UNDERGRADUATE						
Agricultural Sciences	616	4.5%	277	7.2%	893	5.1%
Applied Human Sciences	2613	19.0%	583	15.2%	3196	18.2%
Business	721	5.2%	104	2.7%	825	4.7%
Engineering	1073	7.8%	239	6.2%	1312	7.5%
Liberal Arts	2680	19.5%	743	19.4%	3423	19.5%
Natural Resources	790	5.8%	442	11.5%	1232	7.0%
Natural Sciences	1894	13.8%	477	12.4%	2371	13.5%
Vet. Med. & Biomedical Sciences	416	3.0%	155	4.0%	571	3.2%
Intra-University	2935	21.4%	814	21.2%	3749	21.3%
Total	13738	100.0%	3834	100.0%	17572	100.0%
GRADUATE AND PROFESSIONAL						
Agricultural Sciences	104	4.6%	86	6.3%	190	5.2%
Applied Human Sciences	455	20.1%	134	9.8%	589	16.2%
Business	167	7.4%	102	7.4%	269	7.4%
Engineering	239	10.5%	245	17.9%	484	13.3%
Liberal Arts	277	12.2%	170	12.4%	447	12.3%
Natural Resources	177	7.8%	95	6.9%	272	7.5%
Natural Sciences	299	13.2%	184	13.4%	483	13.3%
Vet. Med. & Biomedical Sciences	406	17.9%	333	24.3%	739	20.3%
Intra-University	143	6.3%	22	1.6%	165	4.5%
Total	2267	100.0%	1371	100.0%	3638	100.0%
UNIVERSITY						
Agricultural Sciences	720	4.5%	363	7.0%	1083	5.1%
Applied Human Sciences	3068	19.2%	717	13.8%	3785	17.8%
Business	888	5.5%	206	4.0%	1094	5.2%
Engineering	1312	8.2%	484	9.3%	1796	8.5%
Liberal Arts	2957	18.5%	913	17.5%	3870	18.2%
Natural Resources	967	6.0%	537	10.3%	1504	7.1%
Natural Sciences	2193	13.7%	661	12.7%	2854	13.5%
Vet. Med. & Biomedical Sciences	822	5.1%	488	9.4%	1310	6.2%
Intra-University	3078	19.2%	836	16.1%	3914	18.5%
University Total	16005	100.0%	5205	100.0%	21210	100.0%

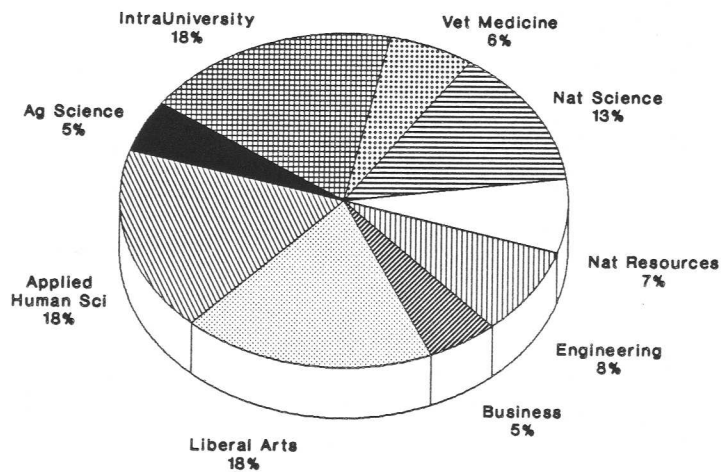

College

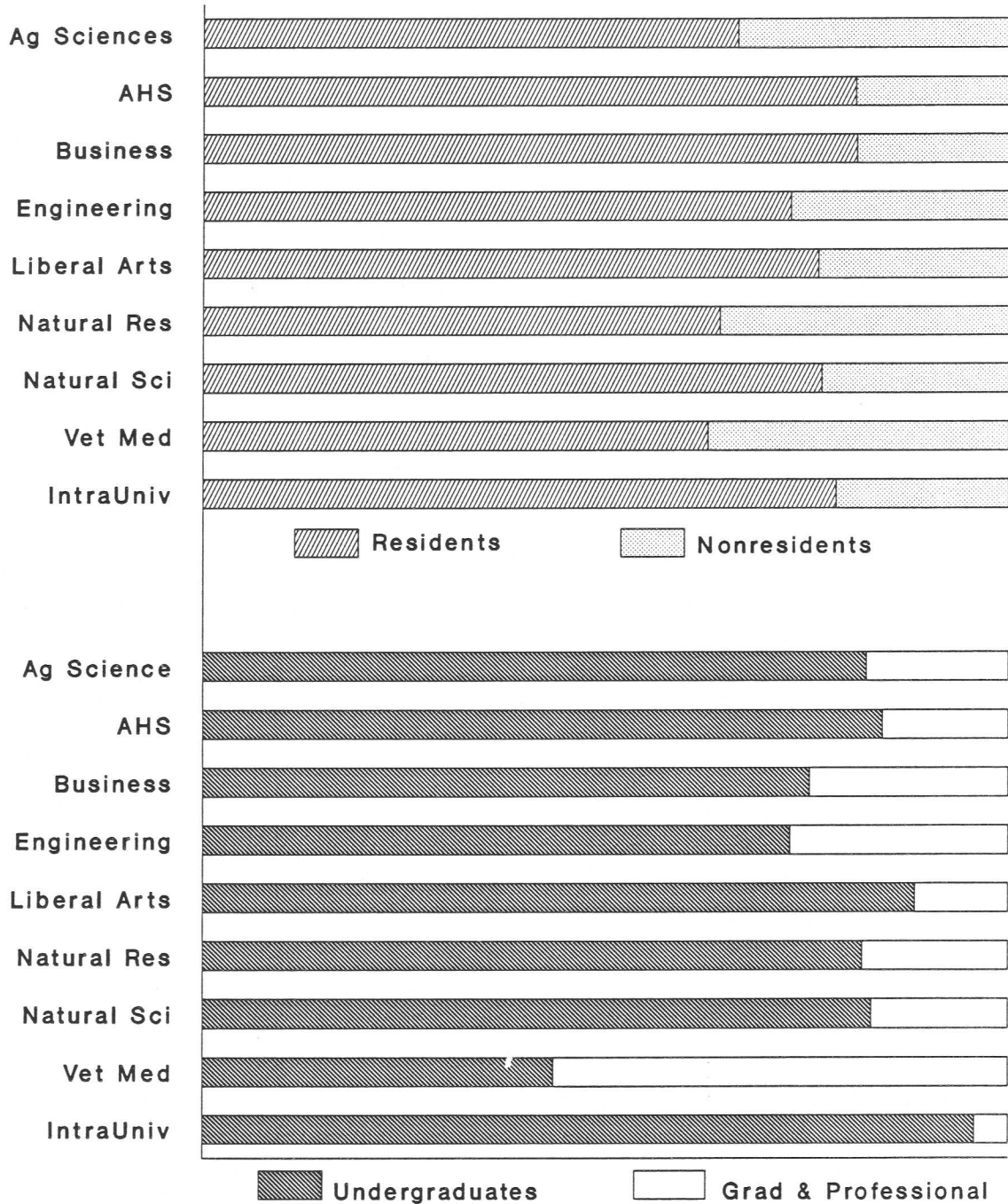

Registration Type

	RESIDENT	NONRESIDENT	TOTAL	PERCENT OF UNIVERSITY
UNDERGRADUATE				
New Freshmen	1638	587	2225	10.5%
Transfer Students	1452	648	2100	9.9%
Readmitted Students	484	124	608	2.9%
Continuing Students	9798	2439	12237	57.7%
Special Students	366	36	402	1.9%
Total	13738	3834	17572	82.8%
GRADUATE AND PROFESSIONAL				
New, Readmitted Students	404	558	962	4.5%
Continuing Students	1444	521	1965	9.3%
Special Students	181	26	207	1.0%
Prof. Veterinary Medicine	238	266	504	2.4%
Total	2267	1371	3638	17.2%
UNIVERSITY TOTAL	16005	5205	21210	100.0%

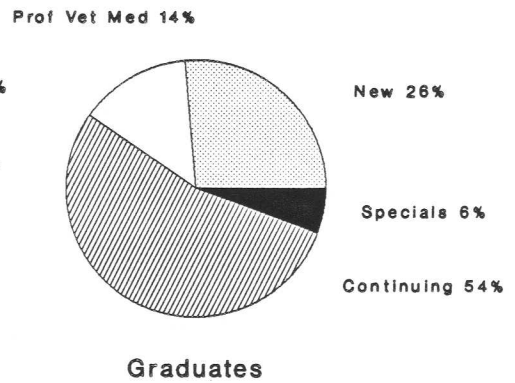
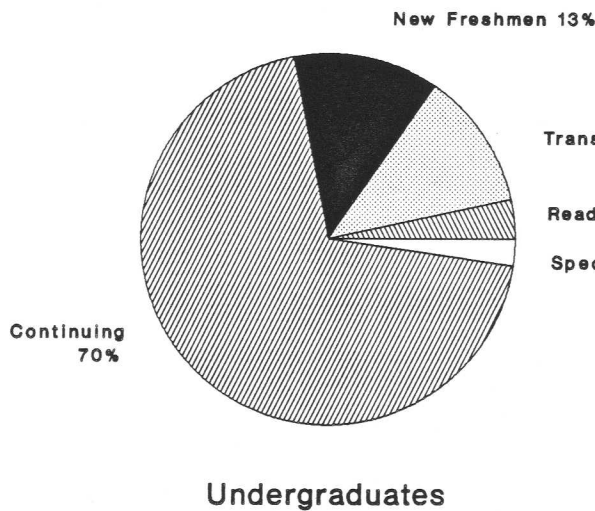

Full-Time/Part-Time Enrollment

	RESIDENT	NONRESIDENT	TOTAL	PERCENT OF UNIVERSITY
FULL-TIME*				
Undergraduate	12144	3504	15648	73.8%
Graduate	1313	791	2104	9.9%
Prof. Veterinary Medicine	202	235	437	2.1%
Total	13659	4530	18189	85.8%
PART-TIME				
Undergraduate	1594	330	1924	9.1%
Graduate	716	314	1030	4.9%
Prof. Veterinary Medicine	36	31	67	0.3%
Total	2346	675	3021	14.2%
UNIVERSITY TOTAL	16005	5205	21210	100.0%

*Full-time students = undergraduates enrolled for 12 or more credits Fall and Spring
 (9 or more credits - Summer)
 graduates enrolled for 9 or more credits
 professional veterinary students enrolled for 15 or more credits

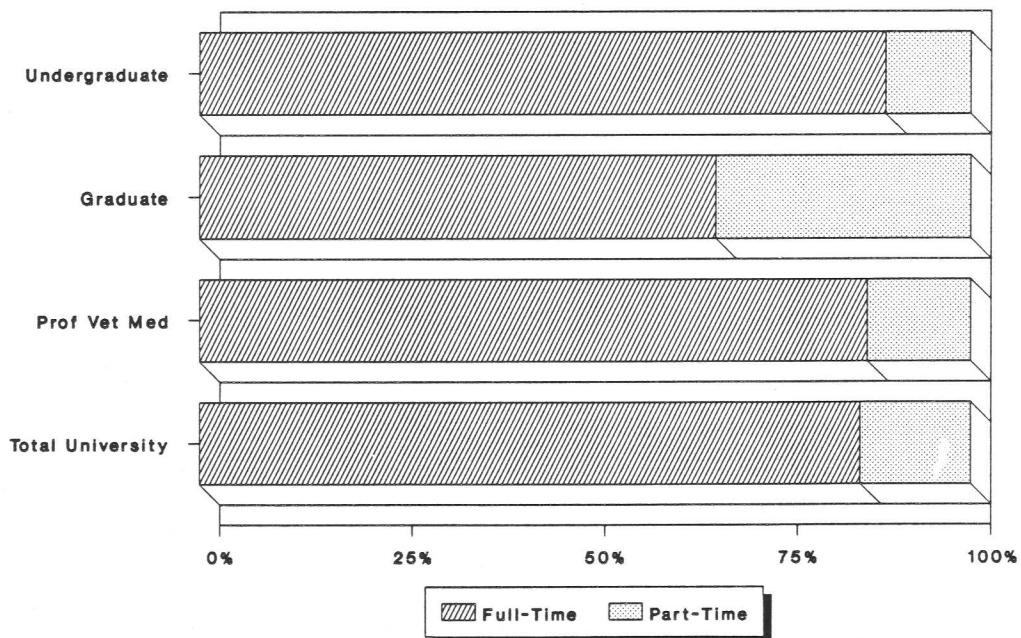

Class

	RESIDENT	NONRESIDENT	TOTAL	PERCENT OF UNIVERSITY
UNDERGRADUATE				
Freshmen	3203	1079	4282	20.2%
Sophomore	3047	1029	4076	19.2%
Junior	2949	830	3779	17.8%
Senior	4539	896	5435	25.6%
Total	13738	3834	17572	82.8%
GRADUATE AND PROFESSIONAL				
Graduate-I (excl PVM)	1493	789	2282	10.8%
Graduate-II (excl PVM)	536	316	852	4.0%
Graduate-I (PVM)	61	72	133	0.6%
Graduate-II (PVM)	177	194	371	1.7%
Total	2267	1371	3638	17.2%
UNIVERSITY TOTAL	16005	5205	21210	100.0%

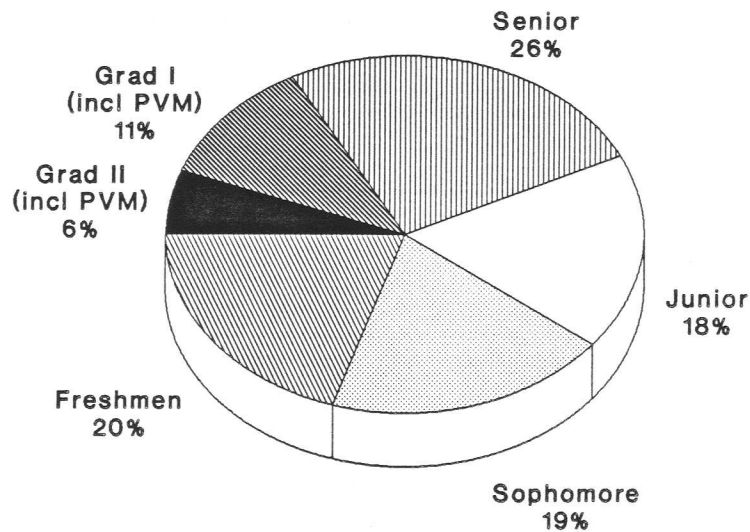

Age at Registration

UNDERGRADUATE		GRAD & PROFESSIONAL		TOTAL UNIVERSITY	
	NO.		NO.		NO.
17 & Under	249	17 & Under	0	17 & Under	249
18	2103	18	0	18	2103
19	2663	19	0	19	2663
20	2800	20	2	20	2802
21	3198	21	56	21	3254
22	2409	22	185	22	2594
23	1054	23	308	23	1362
24	533	24	325	24	858
25	414	25	272	25	686
26--27	477	26--27	502	26--27	979
28--29	367	28--29	410	28--29	777
30--34	557	30--34	666	30--34	1223
35--39	369	35--39	422	35--39	791
40--49	328	40--49	427	40--49	755
50 & Over	40	50 & Over	58	50 & Over	98
Not Reported	11	Not Reported	5	Not Reported	16
TOTAL	17572	TOTAL	3638	TOTAL	21210
Mean Age	22	Mean Age	30	Mean Age	23

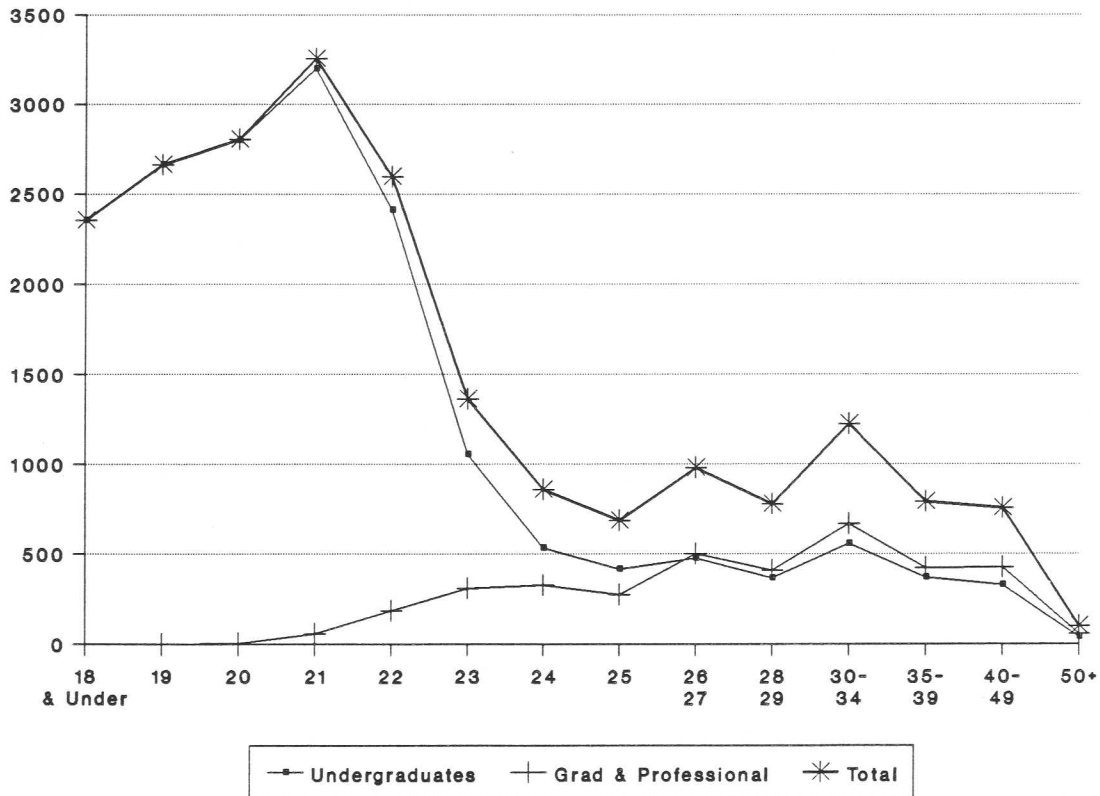

ENROLLMENT DATA BREAKDOWNS

Major & Class

	UNDERGRADUATE					GRADUATE		SUBTOTAL	TOTAL
	FRESHMEN	SOPHOMORE	JUNIOR	SENIOR	I	II			
COLLEGE OF AGRICULTURAL SCIENCES									
Ag Science Open-Option	5	2	0	0	7	0	0	0	7
Agricultural Business	18	34	34	38	124	0	0	0	124
Agricultural Economics	5	4	3	11	23	0	0	0	23
Agricultural Education	4	8	13	7	32	0	0	0	32
Agricultural Sciences	0	0	0	0	0	10	0	10	10
Agricultural and Resource Econ	0	0	0	0	0	26	15	41	41
Agronomy	5	5	11	26	47	13	14	27	74
Animal Science	49	47	64	74	234	0	0	0	234
Animal Sciences	0	0	0	0	0	27	21	48	48
Bio-Agricultural Science	4	3	8	8	23	0	0	0	23
Entomology	0	0	0	0	0	12	9	21	21
Equine Science	42	58	50	65	215	0	0	0	215
Farm and Ranch Management	1	5	7	8	21	0	0	0	21
Food Science and Technology	0	6	6	10	22	0	0	0	22
General Agriculture	0	0	0	1	1	0	0	0	1
Horticulture	5	7	15	16	43	17	3	20	63
Landscape Horticulture	6	25	22	48	101	0	0	0	101
Plant Pathology & Weed Science	0	0	0	0	0	9	14	23	23
Total College	144	204	233	312	893	114	76	190	1083
COLLEGE OF APPLIED HUMAN SCIENCES									
Apparel and Merchandising	21	29	47	73	170	0	0	0	170
Applied Human Science Open Opt	32	18	6	1	57	0	0	0	57
Communication Disorders	9	21	30	49	109	23	0	23	132
Construction Management	27	72	85	112	296	0	0	0	296
Consumer Sciences	2	8	11	16	37	0	0	0	37
Design, Merch & Con Sci	0	0	0	0	0	12	0	12	12
Design/Mrchandsng/Consumer Sci	0	0	0	0	0	20	0	20	20
Exercise and Sport Science	133	208	195	224	760	52	0	52	812
Food Science and Nutrition	0	0	0	0	0	49	14	63	63
Home Economics	1	4	7	11	23	1	0	1	24
Human Develop & Family Studies	47	78	81	174	380	22	0	22	402
Human Nutrition & Dietetics	26	48	40	92	206	0	0	0	206
Industrial Science/Technology	6	14	20	20	60	0	0	0	60
Industrial Sciences	0	0	0	0	0	30	0	30	30
Industrial Technology	6	17	24	64	111	0	0	0	111
Interior Design	21	33	42	65	161	0	0	0	161
Non-Degree Sch Occp & Ed Stds	2	0	0	0	2	19	1	20	22
Occupational Therapy	1	2	30	150	183	47	0	47	230
Pre-OT Curriculum	64	113	75	32	284	0	0	0	284
Restaurant Management	3	8	12	16	39	0	0	0	39
Social Work	15	55	75	78	223	45	0	45	268
Student Affairs-Higher Educatn	0	0	0	0	0	37	0	37	37
Teacher Certification	0	0	0	95	95	0	0	0	95
Type D Certification	0	0	0	0	0	23	0	23	23
Vocational Education	0	0	0	0	0	99	95	194	194
Total College	416	728	780	1272	3196	479	110	589	3785

Major & Class

	UNDERGRADUATE					I	GRADUATE		TOTAL
	FRESHMEN	SOPHOMORE	JUNIOR	SENIOR	SUBTOTAL		II	SUBTOTAL	
COLLEGE OF BUSINESS									
Accounting	0	0	60	154	214	0	0	0	214
Business Administration	0	0	0	0	0	269	0	269	269
Finance - Real Estate	0	0	47	114	161	0	0	0	161
General Business	0	0	11	40	51	0	0	0	51
Information Systems	0	0	9	61	70	0	0	0	70
Management	0	0	38	85	123	0	0	0	123
Marketing	0	1	44	147	192	0	0	0	192
Production & Operations Mgmt	0	0	3	11	14	0	0	0	14
Total College	0	1	212	612	825	269	0	269	1094
COLLEGE OF ENGINEERING									
Agricultural Engineering	8	7	6	12	33	12	17	29	62
Atmospheric Science	0	0	0	0	0	47	38	85	85
Chemical Engineering	53	15	24	25	117	17	7	24	141
Civil Engineering	88	67	56	137	348	128	61	189	537
Electrical Engineering	64	68	70	97	299	54	28	82	381
Engineering Open Option	29	7	0	1	37	0	0	0	37
Engineering Science	27	19	24	57	127	0	0	0	127
Mechanical Engineering	78	68	71	134	351	57	18	75	426
Total College	347	251	251	463	1312	315	169	484	1796
COLLEGE OF LIBERAL ARTS									
Ag/Natural Resource Journalism	0	4	4	4	12	0	0	0	12
Anthropology	13	13	18	29	73	18	0	18	91
Art	77	99	101	171	448	23	0	23	471
Art History	0	0	0	1	1	0	0	0	1
Arts and Humanities	11	21	39	65	136	0	0	0	136
Arts/Human/Social Sci Open Opt	116	49	7	0	172	0	0	0	172
Creative Writing	0	0	0	0	0	38	0	38	38
Dance	2	4	2	6	14	0	0	0	14
Economics	12	15	35	54	116	38	19	57	173
English	66	104	107	138	415	89	0	89	504
Foreign Languages/Literatures	0	0	0	0	0	22	0	22	22
French	7	4	8	9	28	0	0	0	28
German	0	4	5	7	16	0	0	0	16
History	32	59	79	112	282	40	0	40	322
Music	17	8	12	8	45	20	0	20	65
Music Education	8	4	5	14	31	0	0	0	31
Music Therapy	6	10	8	13	37	0	0	0	37
Performance (Music)	9	0	2	11	22	0	0	0	22
Performing Arts	1	0	0	0	1	0	0	0	1
Philosophy	7	14	20	9	50	21	0	21	71
Political Science	61	77	98	133	369	18	16	34	403
Social Sciences	10	48	130	221	409	0	0	0	409
Sociology	24	41	55	49	169	17	13	30	199
Spanish	3	10	14	10	37	0	0	0	37
Speech Communication	30	50	65	105	250	19	0	19	269
Technical Communication	0	0	0	0	0	36	0	36	36
Technical Journalism	34	32	66	116	248	0	0	0	248
Theatre	6	14	8	14	42	0	0	0	42
Total College	552	684	888	1299	3423	399	48	447	3870

Major & Class

	UNDERGRADUATE					SUBTOTAL I	GRADUATE		SUBTOTAL TOTAL	TOTAL
	FRESHMEN	SOPHOMORE	JUNIOR	SENIOR			II			
COLLEGE OF NATURAL RESOURCES										
Earth Resources	0	0	0	0	0	31	12	43	43	
Fishery Biology	14	13	12	25	64	0	0	0	64	
Fishery and Wildlife Biology	0	0	0	0	0	40	12	52	52	
Forest Sciences	0	0	0	0	0	38	26	64	64	
Forestry	30	34	24	38	126	0	0	0	126	
Forestry Open Option	41	13	0	0	54	0	0	0	54	
Geology	7	8	9	20	44	19	0	19	63	
Landscape Architecture	22	29	22	34	107	0	0	0	107	
Natural Resources Management	21	65	51	55	192	0	0	0	192	
Range Ecology	4	5	4	7	20	0	0	0	20	
Range Science	0	0	0	0	0	28	18	46	46	
Range and Forest Management	7	7	8	10	32	0	0	0	32	
Recreation Resources	0	0	0	0	0	31	17	48	48	
Recreation Resources Mgmt	27	46	71	67	211	0	0	0	211	
Watershed Sciences	3	6	17	14	40	0	0	0	40	
Wildlife Biology	57	84	78	123	342	0	0	0	342	
Total College	233	310	296	393	1232	187	85	272	1504	
COLLEGE OF NATURAL SCIENCES										
Biochemistry	33	30	24	42	129	2	15	17	146	
Biological Science	183	155	129	180	647	0	0	0	647	
Botany	3	4	5	9	21	7	6	13	34	
Chemistry	23	22	12	22	79	40	88	128	207	
Computer Science	51	47	66	127	291	29	23	52	343	
Mathematics	26	26	37	65	154	38	18	56	210	
Natural Sciences Undecided	97	40	6	2	145	0	0	0	145	
Physical Science	8	4	7	14	33	0	0	0	33	
Physics	16	16	19	17	68	12	29	41	109	
Pre-Psychology	69	92	67	25	253	0	0	0	253	
Psychology	78	67	95	159	399	50	45	95	494	
Statistics	3	3	1	4	11	23	18	41	52	
Zoology	33	31	28	49	141	17	23	40	181	
Total College	623	537	496	715	2371	218	265	483	2854	
COLLEGE OF VETERINARY MEDICINE AND BIOMEDICAL SCIENCES										
Anatomy	0	0	0	0	0	12	9	21	21	
Clinical Sciences	0	0	0	0	0	29	0	29	29	
Environmental Health	19	29	34	46	128	32	15	47	175	
Microbiology	23	33	47	74	177	18	20	38	215	
Pathology	0	0	0	0	0	2	16	18	18	
Physiology	0	0	0	0	0	17	22	39	39	
PreProfessional Vet Medicine	90	70	37	10	207	0	0	0	207	
Radiological Health Sciences	0	0	0	0	0	26	17	43	43	
Senior Vet Med - Option 12	0	0	0	0	0	133	371	504	504	
Vet Med/BioMed Sci Open Option	37	13	6	3	59	0	0	0	59	
Total College	169	145	124	133	571	269	470	739	1310	
INTRA-UNIVERSITY										
Intra-University Specials	139	26	11	125	301	165	0	165	466	
Open Option - Help Center	135	90	30	11	266	0	0	0	266	
Open Option University	881	363	49	7	1300	0	0	0	1300	
Pre-Business	602	689	376	85	1752	0	0	0	1752	
Pre-Technical Journalism	41	48	33	8	130	0	0	0	130	
Total College	1798	1216	499	236	3749	165	0	165	3914	
UNIVERSITY TOTAL	4282	4076	3779	5435	17572	2415	1223	3638	21210	

Registration Type, Class, College & Residency

	FRESHMAN		SOPHOMORE		JUNIOR		SENIOR		GRAD. I		GRAD. II		TOTAL		
	R	NR	R	NR	R	NR	R	NR	R	NR	R	NR	R	NR	TOTAL
COLLEGE OF AGRICULTURAL SCIENCES															
New Freshmen	43	39	0	2	0	0	0	0	0	0	0	0	43	41	84
Transfers	17	14	35	28	30	12	13	4	0	0	0	0	95	58	153
Readmits	2	1	2	1	4	3	12	2	0	0	0	0	20	7	27
Continuing UG	16	12	94	42	125	58	223	58	0	0	0	0	458	170	628
Specials UG	0	0	0	0	0	1	0	0	0	0	0	0	0	1	1
New Graduates	0	0	0	0	0	0	0	0	19	22	4	15	23	37	60
Continuing Grad	0	0	0	0	0	0	0	0	52	21	29	28	81	49	130
Total College	78	66	131	73	159	74	248	64	71	43	33	43	720	363	1083
COLLEGE OF APPLIED HUMAN SCIENCES															
New Freshmen	109	40	0	0	0	0	0	0	0	0	0	0	109	40	149
Transfers	95	30	116	51	44	23	18	18	0	0	0	0	273	122	395
Readmits	9	1	28	5	24	5	43	5	0	0	0	0	104	16	120
Continuing UG	99	31	421	107	564	120	951	141	0	0	0	0	2035	399	2434
Specials UG	2	0	0	0	0	0	90	6	0	0	0	0	92	6	98
New Graduates	0	0	0	0	0	0	0	0	86	77	9	3	95	80	175
Continuing Grad	0	0	0	0	0	0	0	0	238	38	84	13	322	51	373
Specials Grad	0	0	0	0	0	0	0	0	37	3	1	0	38	3	41
Total College	314	102	565	163	632	148	1102	170	361	118	94	16	3068	717	3785
COLLEGE OF BUSINESS															
Transfers	0	0	0	0	2	0	0	2	0	0	0	0	2	2	4
Readmits	0	0	0	0	4	0	13	5	0	0	0	0	17	5	22
Continuing UG	0	0	1	0	182	24	519	73	0	0	0	0	702	97	799
New Graduates	0	0	0	0	0	0	0	0	58	50	0	0	58	50	108
Continuing Grad	0	0	0	0	0	0	0	0	109	52	0	0	109	52	161
Total College	0	0	1	0	188	24	532	80	167	102	0	0	888	206	1094
COLLEGE OF ENGINEERING															
New Freshmen	221	68	5	1	0	1	0	0	0	0	0	0	226	70	296
Transfers	2	0	13	6	27	4	7	1	0	0	0	0	49	11	60
Readmits	1	0	3	1	8	1	14	0	0	0	0	0	26	2	28
Continuing UG	48	7	177	45	173	37	374	67	0	0	0	0	772	156	928
New Graduates	0	0	0	0	0	0	0	0	49	65	7	27	56	92	148
Continuing Grad	0	0	0	0	0	0	0	0	126	75	57	78	183	153	336
Total College	272	75	198	53	208	43	395	68	175	140	64	105	1312	484	1796
COLLEGE OF LIBERAL ARTS															
New Freshmen	220	56	2	0	0	0	0	0	0	0	0	0	222	56	278
Transfers	82	28	101	57	41	16	10	4	0	0	0	0	234	105	339
Readmits	1	3	27	9	35	13	53	17	0	0	0	0	116	42	158
Continuing UG	133	29	391	97	603	180	981	234	0	0	0	0	2108	540	2648
New Graduates	0	0	0	0	0	0	0	0	75	99	3	11	78	110	188
Continuing Grad	0	0	0	0	0	0	0	0	175	49	24	10	199	59	258
Specials Grad	0	0	0	0	0	0	0	0	0	1	0	0	0	1	1
Total College	436	116	521	163	679	209	1044	255	250	149	27	21	2957	913	3870
COLLEGE OF NATURAL RESOURCES															
New Freshmen	52	60	0	1	0	0	0	0	0	0	0	0	52	61	113
Transfers	33	26	53	50	19	13	8	8	0	0	0	0	113	97	210
Readmits	1	0	8	4	13	7	22	9	0	0	0	0	44	20	64
Continuing UG	34	27	118	76	166	78	263	83	0	0	0	0	581	264	845
New Graduates	0	0	0	0	0	0	0	0	30	29	5	10	35	39	74
Continuing Grad	0	0	0	0	0	0	0	0	98	30	44	26	142	56	198
Total College	120	113	179	131	198	98	293	100	128	59	49	36	967	537	1504

Registration Type, Class, College & Residency

	FRESHMAN		SOPHOMORE		JUNIOR		SENIOR		GRAD. I		GRAD. II		TOTAL		
	R	NR	R	NR	R	NR	R	NR	R	NR	R	NR	R	NR	
COLLEGE OF NATURAL SCIENCES															
New Freshmen	294	87	4	2	0	0	0	0	0	0	0	0	298	89	387
Transfers	77	27	79	30	34	12	12	14	0	0	0	0	202	83	285
Readmits	4	0	17	3	24	3	32	3	0	0	0	0	77	9	86
Continuing UG	102	32	309	93	347	76	559	95	0	0	0	0	1317	296	1613
New Graduates	0	0	0	0	0	0	0	0	18	90	11	23	29	113	142
Continuing Grad	0	0	0	0	0	0	0	0	90	20	180	51	270	71	341
Total College	477	146	409	128	405	91	603	112	108	110	191	74	2193	661	2854
COLLEGE OF VETERINARY MEDICINE AND BIOMEDICAL SCIENCES															
New Freshmen	72	45	2	1	0	0	0	0	0	0	0	0	74	46	120
Transfers	13	1	16	10	4	3	4	3	0	0	0	0	37	17	54
Readmits	0	0	6	0	4	2	8	1	0	0	0	0	18	3	21
Continuing UG	26	12	70	40	92	19	99	18	0	0	0	0	287	89	376
New Graduates	0	0	0	0	0	0	0	0	27	31	3	6	30	37	67
Continuing Grad	0	0	0	0	0	0	0	0	63	15	75	15	138	30	168
Prof Vet Med	0	0	0	0	0	0	0	0	61	72	177	194	238	266	504
Total College	111	58	94	51	100	24	111	22	151	118	255	215	822	488	1310
INTRA-UNIVERSITY															
New Freshmen	612	184	2	0	0	0	0	0	0	0	0	0	614	184	798
Transfers	247	75	148	59	36	17	16	2	0	0	0	0	447	153	600
Readmits	16	2	25	11	14	6	7	1	0	0	0	0	62	20	82
Continuing UG	396	127	750	193	321	94	71	14	0	0	0	0	1538	428	1966
Specials UG	124	15	24	4	9	2	117	8	0	0	0	0	274	29	303
Specials Grad	0	0	0	0	0	0	0	0	143	22	0	0	143	22	165
Total College	1395	403	949	267	380	119	211	25	143	22	0	0	3078	836	3914
TOTAL UNIVERSITY															
New Freshmen	1623	579	15	7	0	1	0	0	0	0	0	0	1638	587	2225
Transfers	566	201	561	291	237	100	88	56	0	0	0	0	1452	648	2100
Readmits	34	7	116	34	130	40	204	43	0	0	0	0	484	124	608
Continuing UG	854	277	2331	693	2573	686	4040	783	0	0	0	0	9798	2439	12237
Specials UG	126	15	24	4	9	3	207	14	0	0	0	0	366	36	402
New Graduates	0	0	0	0	0	0	0	0	362	463	42	95	404	558	962
Continuing Grad	0	0	0	0	0	0	0	0	951	300	493	221	1444	521	1965
Specials Grad	0	0	0	0	0	0	0	0	180	26	1	0	181	26	207
Prof Vet Med	0	0	0	0	0	0	0	0	61	72	177	194	238	266	504
Total University	3203	1079	3047	1029	2949	830	4539	896	1554	861	713	510	16005	5205	21210

Ethnicity, College & Class

	NATIVE AMERICAN	BLACK	ASIAN AMERICAN	HISPANIC	WHITE	INTER- NATIONAL	OTHER	TOTAL
COLLEGE OF AGRICULTURAL SCIENCES								
Freshmen	4	1	3	7	124	1	4	144
Sophomore	3	1	2	6	185	3	4	204
Junior	3	3	1	5	215	2	4	233
Senior	3	2	1	4	283	10	9	312
Graduate I	1	2	0	0	85	24	2	114
Graduate II	0	0	0	0	39	33	4	76
Total College	14	9	7	22	931	73	27	1083
COLLEGE OF APPLIED HUMAN SCIENCES								
Freshmen	1	10	10	25	366	0	4	416
Sophomore	3	9	13	32	649	6	16	728
Junior	6	12	18	44	681	4	15	780
Senior	5	12	34	45	1132	13	31	1272
Graduate I	8	6	9	15	395	31	15	479
Graduate II	0	4	1	4	91	8	2	110
Total College	23	53	85	165	3314	62	83	3785
COLLEGE OF BUSINESS								
Sophomore	0	0	0	0	1	0	0	1
Junior	2	2	3	9	190	2	4	212
Senior	7	10	11	27	536	11	10	612
Graduate I	4	1	1	6	180	72	5	269
Total College	13	13	15	42	907	85	19	1094
COLLEGE OF ENGINEERING								
Freshmen	3	5	14	25	295	3	2	347
Sophomore	0	5	9	12	211	11	3	251
Junior	3	4	10	11	203	10	10	251
Senior	1	6	17	14	392	11	22	463
Graduate I	0	1	9	2	210	88	5	315
Graduate II	0	1	3	1	72	89	3	169
Total College	7	22	62	65	1383	212	45	1796
COLLEGE OF LIBERAL ARTS								
Freshmen	9	12	16	34	470	1	10	552
Sophomore	8	9	15	39	590	0	23	684
Junior	5	20	7	46	794	4	12	888
Senior	9	20	29	44	1159	11	27	1299
Graduate I	4	4	4	18	329	28	12	399
Graduate II	0	0	0	1	32	15	0	48
Total College	35	65	71	182	3374	59	84	3870
COLLEGE OF NATURAL RESOURCES								
Freshmen	2	0	8	6	213	1	3	233
Sophomore	3	4	5	13	270	4	11	310
Junior	2	0	4	7	268	5	10	296
Senior	3	2	4	10	362	2	10	393
Graduate I	1	0	3	3	154	19	7	187
Graduate II	0	0	0	0	60	25	0	85
Total College	11	6	24	39	1327	56	41	1504

Ethnicity, College & Class

	NATIVE AMERICAN	BLACK	ASIAN AMERICAN	HISPANIC	WHITE	INTER- NATIONAL	OTHER	TOTAL
COLLEGE OF NATURAL SCIENCES								
Freshmen	8	20	22	44	518	4	7	623
Sophomore	1	10	16	32	463	2	13	537
Junior	2	9	7	25	433	3	17	496
Senior	6	9	21	29	616	8	26	715
Graduate I	2	1	4	9	167	29	6	218
Graduate II	1	5	15	6	171	59	8	265
Total College	20	54	85	145	2368	105	77	2854
COLLEGE OF VETERINARY MEDICINE AND BIOMEDICAL SCIENCES								
Freshmen	0	2	11	14	138	0	4	169
Sophomore	3	1	3	9	122	0	7	145
Junior	1	0	5	5	109	2	2	124
Senior	0	2	5	6	116	1	3	133
Graduate I	1	1	2	2	111	15	4	136
Graduate II	0	0	3	3	80	11	2	99
Vet Med I	1	1	5	6	114	0	6	133
Vet Med II	8	0	15	17	305	3	23	371
Total College	14	7	49	62	1095	32	51	1310
INTRA-UNIVERSITY								
Freshmen	11	47	58	128	1512	9	33	1798
Sophomore	9	18	29	60	1061	14	25	1216
Junior	5	7	12	18	437	12	8	499
Senior	3	2	8	8	198	5	12	236
Graduate I	2	0	5	9	146	0	3	165
Total College	30	74	112	223	3354	40	81	3914
TOTAL UNIVERSITY								
Freshmen	38	97	142	283	3636	19	67	4282
Sophomore	30	57	92	203	3552	40	102	4076
Junior	29	57	67	170	3330	44	82	3779
Senior	37	65	130	187	4794	72	150	5435
Graduate I	23	16	37	64	1777	306	59	2282
Graduate II	1	10	22	15	545	240	19	852
Vet Med I	1	1	5	6	114	0	6	133
Vet Med II	8	0	15	17	305	3	23	371
Total University	167	303	510	945	18053	724	508	21210

Disclosure of ethnic origin is voluntary.

Full/Part-Time Status by College & Gender

	FULL-TIME*			PART-TIME			TOTAL		
	MEN	WOMEN	TOTAL	MEN	WOMEN	TOTAL	MEN	WOMEN	TOTAL
UNDERGRADUATE									
Agricultural Sciences	395	422	817	39	37	76	434	459	893
Applied Human Sciences	923	1877	2800	135	261	396	1058	2138	3196
Business	435	317	752	33	40	73	468	357	825
Engineering	1020	209	1229	66	17	83	1086	226	1312
Liberal Arts	1534	1567	3101	156	166	322	1690	1733	3423
Natural Resources	698	387	1085	99	48	147	797	435	1232
Natural Sciences	1074	1070	2144	119	108	227	1193	1178	2371
Vet. Med. & Biomedical Sci.	197	326	523	15	33	48	212	359	571
Intra-University	1822	1375	3197	290	262	552	2112	1637	3749
Total Undergraduates	8098	7550	15648	952	972	1924	9050	8522	17572
GRADUATE AND PROFESSIONAL VETERINARY MEDICINE									
Agricultural Sciences	104	42	146	32	12	44	136	54	190
Applied Human Sciences	100	237	337	92	160	252	192	397	589
Business	112	61	173	53	43	96	165	104	269
Engineering	290	49	339	134	11	145	424	60	484
Liberal Arts	147	187	334	54	59	113	201	246	447
Natural Resources	106	63	169	64	39	103	170	102	272
Natural Sciences	261	144	405	45	33	78	306	177	483
Vet. Med. & Biomedical Sci.	277	341	618	53	68	121	330	409	739
Intra-University	11	9	20	70	75	145	81	84	165
Total Graduates	1408	1133	2541	597	500	1097	2005	1633	3638
TOTAL UNIVERSITY									
Agricultural Sciences	499	464	963	71	49	120	570	513	1083
Applied Human Sciences	1023	2114	3137	227	421	648	1250	2535	3785
Business	547	378	925	86	83	169	633	461	1094
Engineering	1310	258	1568	200	28	228	1510	286	1796
Liberal Arts	1681	1754	3435	210	225	435	1891	1979	3870
Natural Resources	804	450	1254	163	87	250	967	537	1504
Natural Sciences	1335	1214	2549	164	141	305	1499	1355	2854
Vet. Med. & Biomedical Sci.	474	667	1141	68	101	169	542	768	1310
Intra-University	1833	1384	3217	360	337	697	2193	1721	3914
Total University	9506	8683	18189	1549	1472	3021	11055	10155	21210

*Full-time students = undergraduates enrolled for 12 or more credits Fall, Spring (9 - Summer)
 graduates enrolled for 9 or more credits
 professional veterinary students enrolled for 15 or more credits