

Office of the Vice President for Research
and
Information Technology

Research Proposals Submitted

and

Research Awards Received

Fiscal Year 2001

Third Quarter

January – March 2001

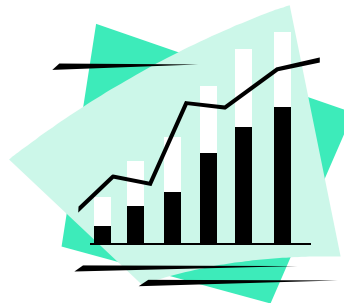

Research Proposals Submitted *and* Research Awards Received

January 1, 2001 through March 31, 2001

Foreword

There are several factors that can contribute to charts and totals appearing overly high or overly low. These factors include:

- ◆ Proposal totals represent all new and competing continuation proposals or pre-proposals greater than or equal to \$25,000. Renewals, resubmissions, and non-competing continuations are not included. Approximately 110 proposals are processed each month by Sponsored Programs. Approximately 59% of the proposals processed are for new and competing continuation proposals or pre-proposals greater than or equal to \$25,000.
- ◆ If the same proposal is submitted to multiple sponsors, only the first proposal submitted is recorded.
- ◆ Award totals represent all new and incremental funding toward a new or existing project.
- ◆ Various charts and dollar figures may reflect multi-year, multi-million dollar proposals or awards.
- ◆ Effective July 1, 2000, the Agricultural Experiment Station changed the department numbers for their research centers (departments 114x and 115x [College of Agricultural Sciences] are now 30xx [Other]).

Definitions:

Inter-departmental: Inter-departmental projects require the use of skills, techniques, and knowledge of two or more disciplines toward a common goal or goals. The work requires frequent interchanges of ideas, and the negotiation of strategies and methods among practitioners of different disciplines, with the ideas of one stimulating and improving the design of the total project. Projects are identified as inter-departmental by the primary Principal Investigator on the Sponsored Project Approval Form (SP-1).

Forward (Continued)

Multi-million Dollar Proposals*

Fiscal Year/College	Department	Sponsor	Start and End Dates	Total \$
Fiscal Year 1997				
Agricultural Sciences	Entomology	HHS-NIH-National Institutes of Health	4/1/98 - 3/31/03	\$2,251,832
Engineering	Civil Engineering	NSF - Engineering Grant	1/1/98 - 2/31/02	\$9,886,252
Engineering	Mechanical Engineering	DOC-NIST-Nat. Inst. Standards & Tech..	11/1/96 - 0/31/97	\$10,534,405
Engineering	Mechanical Engineering	Kansas State University	1/1/98 - 2/31/02	\$6,178,480
Engineering	Mechanical Engineering	NSF - Engineering Grant	1/1/98 - 1/1/08	\$3,918,091
Other	Cooperative Extension	CCHE-Commission on Higher Education	7/1/97 - 6/30/99	\$2,551,907
Vet. Medicine & Biomedical Sciences	Environmental Health	HHS-Occup Safety/Health Research Grants	9/30/96 - 9/29/01	\$3,749,455
Vet. Medicine & Biomedical Sciences	Environmental Health	HHS-NIH-Environmental Health Sciences	7/1/97 - 6/30/02	\$3,169,033
Vet. Medicine & Biomedical Sciences	Pathology	HHS-NIH-National Institutes of Health	1/1/98 - 2/31/02	\$2,145,633
Fiscal Year 1998				
Applied Human Sciences	Human Dev & Family Studies	HHS-CDC-Centers for Disease Control	9/30/97 - 9/30/02	\$2,137,951
Business	Marketing	HHS-NIH-National Institutes of Health	10/1/98 - 9/30/03	\$2,280,662
Engineering	CIRA	DOD-ARMY	7/1/98 - 6/30/02	\$7,500,000
Engineering	CIRA	NSF-Biological Sciences	11/1/98 - 0/31/01	\$2,523,756
Engineering	Civil Engineering	NSF - Engineering Grant	6/1/98 - 5/31/04	\$4,992,092
Liberal Arts	Journalism & Technical Comm	HHS-NIH-National Institutes of Health	10/1/98 - 9/30/03	\$2,435,263
Natural Resources	Forest Sciences	DOD-NAVY-ONR-Office of Naval Research	1/1/99 - 2/31/02	\$2,235,651
Natural Resources	Forest Sciences	US Department of Defense	-	\$2,000,000
Natural Resources	Natural Resource Ecology Lab	NSF-GEO-Geosciences	10/1/98 - 9/30/03	\$22,027,740
Natural Resources	Natural Resource Ecology Lab	University of Colorado	9/1/98 - 8/31/03	\$2,779,952
Natural Sciences	Biology	NSF-Biological Sciences	4/1/98 - 3/31/03	\$2,462,907
Natural Sciences	Dean Of Natural Sciences	HHMI-Howard Hughes Medical Institute	1/1/98 - 2/31/01	\$2,199,320
Natural Sciences	Phvsics	NSF-MPS-Mathematical & Phvsical Sciences	6/1/98 - 5/31/03	\$3,958,575
Natural Sciences	Psvchology	HHS-NIH-National Institutes of Health	5/1/99 - 4/30/04	\$6,396,694
Natural Sciences	Psvchology	Macro International. Inc.	10/1/98 - 9/30/03	\$2,561,414
Other	Center Educ Access & Outreach	US Department of Education	11/9/99 - 0/31/94	\$2,727,993
Vet. Medicine & Biomedical Sciences	Environmental Health	HHS-CDC-Centers for Disease Control	9/1/98 - 8/31/03	\$6,505,879
Vet. Medicine & Biomedical Sciences	Environmental Health	HHS-NIH-Environmental Health Sciences	9/1/98 - 8/31/03	\$2,247,049

*Includes all proposals greater than or equal to \$2,000,000.

Forward (Continued)

Multi-million Dollar Proposals*

Fiscal Year/College	Department	Sponsor	Start and End Dates	Total \$
Fiscal Year 1999				
Applied Human Sciences	Dean Of Applied Human Sciences	NSF - National Science Foundation	7/1/99 - 6/30/02	\$2,612,742
Applied Human Sciences	School Of Education	US Department of Education	7/1/99 - 6/30/02	\$2,520,075
Business	Dean Of Business	DOD-NAVY	8/24/99 - 8/15/02	\$3,489,359
Engineering	Civil Engineering	DOS-AID-Agency for Inter. Development	1/1/99 - 2/31/03	\$7,750,000
Engineering	Dean Of Engineering	NSF - National Science Foundation	1/1/99 - 2/31/03	\$2,500,000
Engineering	Electrical & Computer Engineerin	NSF - National Science Foundation	10/1/99 - 9/30/04	\$2,631,803
Natural Resources	Forest Sciences	NSF - National Science Foundation	6/1/99 - 5/30/02	\$3,256,515
Natural Resources	Natural Resource Ecology Lab	NSF - National Science Foundation	9/1/99 - 8/31/03	\$2,999,979
Natural Sciences	Biology	NSF - National Science Foundation	6/1/99 - 5/31/04	\$5,404,964
Natural Sciences	Mathematics	NSF - National Science Foundation	9/1/99 - 8/31/02	\$2,259,937
Natural Sciences	Psychology	NSF - National Science Foundation	8/1/99 - 8/31/04	\$7,033,720
Natural Sciences	Psychology	NSF - National Science Foundation	10/1/99 - 0/31/04	\$2,181,910
Other	Center Educ Access & Outreach	DE-Dept of Educa - Upward Bound Program	6/1/99 - 5/31/04	\$2,268,685
Other	Library	NSF - National Science Foundation	1/1/99 - 2/31/02	\$2,849,860
Vet. Medicine & Biomedical Sciences	Environmental Health	HHS-NIH-National Institutes of Health	4/1/00 - 3/31/05	\$16,547,863
Vet. Medicine & Biomedical Sciences	Microbiology	HHS-NIH-National Institutes of Health	8/17/99 - 8/16/06	\$3,744,606
Vet. Medicine & Biomedical Sciences	Microbiology	HHS-NIH-National Institutes of Health	8/1/99 - 7/31/03	\$3,343,527
Vet. Medicine & Biomedical Sciences	Microbiology	Burroughs-Wellcome Fund Foundation	10/1/99 - 9/30/04	\$2,577,835
Vet. Medicine & Biomedical Sciences	Microbiology	NASA-ARC-Ames Research Center	2/1/99 - 1/31/02	\$2,110,578

*Includes all proposals greater than or equal to \$2,000,000.

Forward (Continued)

Multi-million Dollar Proposals*

Fiscal Year/College	Department	Sponsor	Start and End Dates	Total \$
Fiscal Year 2000				
Agricultural Sciences	Bioagricultural Sci & Pest Mgmt	USDA - US Department of Agriculture	10/1/00 - 9/30/04	\$4,963,825
Applied Human Sciences	Social Work	HHS-ACF-Admin. for Children & Families	10/1/99 - 9/30/04	\$4,709,423
Business	Marketing	HHS-NIH-NCI-National Cancer Institute	9/1/00 - 8/31/04	\$2,554,860
Engineering	Atmospheric Science	NSF - National Science Foundation	9/30/00 - 9/29/05	\$3,298,136
Engineering	Chemical & Biores Engineering	USDA - US Department of Agriculture	10/1/00 - 9/30/04	\$2,485,059
Engineering	CIRA	DOC-NOAA-ERL-Environmental Research Labs	7/1/00 - 6/30/01	\$5,345,988
Engineering	Electrical & Computer Engineerin	NSF - National Science Foundation	7/1/00 - 6/30/05	\$3,437,541
Engineering	Electrical & Computer Engineerin	HHS-NIH-National Institutes of Health	9/1/00 - 8/30/05	\$3,049,538
Natural Resources	Coop Fish & Wildlife Research	HHS-NIH-National Institutes of Health	9/1/00 - 8/31/05	\$2,163,482
Natural Resources	Fish & Wildlife Biology	NSF - National Science Foundation	10/1/00 - 9/30/05	\$2,550,956
Natural Resources	Natural Resource Ecology Lab	NSF - National Science Foundation	9/1/00 - 8/31/05	\$3,879,902
Natural Resources	Natural Resource Ecology Lab	NSF - National Science Foundation	9/1/00 - 8/31/04	\$3,746,750
Natural Resources	Natural Resource Ecology Lab	NASA - Natl Aeronautics & Space Admin.	6/1/00 - 5/31/03	\$2,620,340
Natural Resources	Natural Resource Ecology Lab	HHS-NIH-National Institutes of Health	9/1/00 - 8/30/05	\$2,166,689
Natural Sciences	Computer Science	NSF - National Science Foundation	8/15/00 - 8/14/05	\$2,425,038
Natural Sciences	Psychology	NSF - National Science Foundation	6/1/01 - 8/31/06	\$3,580,246
Natural Sciences	Psychology	HHS-NIH-National Institutes of Health	12/1/00 - 1/30/05	\$2,128,824
Natural Sciences	Psychology	NSF - National Science Foundation	7/1/99 - 7/31/04	\$2,127,818
Natural Sciences	Psychology	HHS-CDC-Centers for Disease Control	9/1/00 - 8/31/04	\$2,080,044
Vet. Medicine & Biomedical Sciences	Dean Of Vet Medicine	HHS-NIH-National Institutes of Health	9/1/00 - 8/31/01	\$2,000,000
Vet. Medicine & Biomedical Sciences	Environmental Health	USDA - US Department of Agriculture	9/1/00 - 8/31/04	\$2,700,165
Vet. Medicine & Biomedical Sciences	Environmental Health	Burroughs-Wellcome Fund Foundation	1/1/01 - 2/31/05	\$2,477,003
Vet. Medicine & Biomedical Sciences	Microbiology	HHS-NIH-National Institutes of Health	12/1/00 - 1/30/05	\$2,524,602
Vet. Medicine & Biomedical Sciences	Physiology	HHS-NIH-National Institutes of Health	10/1/00 - 9/30/05	\$2,874,454
Vet. Medicine & Biomedical Sciences	Physiology	HHS-NIH-National Institutes of Health	7/1/00 - 6/30/05	\$2,306,449
Vet. Medicine & Biomedical Sciences	Physiology	HHS-NIH-National Institutes of Health	4/1/01 - 3/31/06	\$2,045,376

*Includes all proposals greater than or equal to \$2,000,000.

Forward (Continued)

Multi-million Dollar Proposals*

Fiscal Year/College	Department	Sponsor	Start and End Dates	Total \$
Fiscal Year 2001				
Agricultural Sciences	Soil & Crop Sciences	NASA-ARC-Ames Research Center	1/1/01 - 1/1/06	\$4,144,426
Engineering	Atmospheric Science	NSF - National Science Foundation	9/1/01 - 8/31/06	\$4,123,374
Engineering	Atmospheric Science	DOE - US Department of Energy	6/1/01 - 5/31/06	\$3,701,424
Engineering	Atmospheric Science	NSF - National Science Foundation	7/1/01 - 6/30/06	\$3,508,449
Engineering	CIRA	DOC-NOAA-Natl Oceanic & Atmospheric Admn	7/1/01 - 6/30/06	\$63,875,756
Engineering	Civil Engineering	NSF - National Science Foundation	9/1/01 - 8/31/06	\$2,996,649
Engineering	Civil Engineering	NSF - National Science Foundation	8/1/01 - 7/31/06	\$2,525,600
Engineering	Dean Of Engineering	NSF - National Science Foundation	11/1/01 - 0/31/06	\$4,700,000
Engineering	Elec. & Computer Engineering	NSF - National Science Foundation	8/1/02 - 7/31/07	\$11,891,036
Engineering	Elec. & Computer Engineering	HHS-NIH-National Institutes of Health	7/1/01 - 6/30/06	\$4,090,383
Engineering	Elec. & Computer Engineering	NSF - National Science Foundation	10/1/01 - 9/30/06	\$2,940,032
Engineering	Mechanical Engineering	NSF - National Science Foundation	6/1/01 - 5/31/06	\$2,641,948
Natural Resources	Fish & Wildlife Biology	NSF - National Science Foundation	10/1/01 - 9/30/06	\$2,412,431
Natural Resources	Forest Sciences	National Systems Research Co	1/1/01 - 2/31/05	\$4,793,547
Natural Resources	Natural Resource Ecology Lab	NSF - National Science Foundation	9/1/01 - 8/31/06	\$4,948,556
Natural Resources	Natural Resource Ecology Lab	NSF - National Science Foundation	9/1/01 - 8/31/06	\$2,999,291
Natural Resources	Natural Resource Ecology Lab	NASA - Natl Aeronautics & Space Admin.	4/1/01 - 3/31/04	\$2,970,175
Natural Resources	Natural Resource Ecology Lab	NSF - National Science Foundation	11/1/01 - 0/31/06	\$2,499,774
Natural Sciences	Biology	NSF - National Science Foundation	9/1/01 - 8/31/04	\$2,495,356
Natural Sciences	Computer Science	NSF - National Science Foundation	9/1/01 - 8/31/06	\$2,137,296
Natural Sciences	Psychology	NSF - National Science Foundation	1/31/02 - 2/1/05	\$6,133,993
Natural Sciences	Statistics	EPA - Environmental Protection Agency	10/1/01 - 9/30/05	\$2,998,331
Vet. Medicine & Biomedical Sciences	Environmental Health	HHS-CDC-Centers for Disease Control	10/1/01 - 9/30/06	\$4,809,638
Vet. Medicine & Biomedical Sciences	Environmental Health	HHS-CDC-Centers for Disease Control	9/1/01 - 8/31/06	\$4,525,249
Vet. Medicine & Biomedical Sciences	Pathology	HHS-NIH-National Institutes of Health	6/1/01 - 5/31/06	\$3,399,394
Vet. Medicine & Biomedical Sciences	Physiology	HHS-NIH-National Institutes of Health	1/1/02 - 2/31/06	\$2,244,911

*Includes all proposals greater than or equal to \$2,000,000.

Forward (Continued)

Multi-million Dollar Awards*

Fiscal Year/College	Department	Sponsor	Start and End Dates	Total \$
Fiscal Year 1997				
Engineering	CIRA	DOC-NOAA-Natl Oceanic & Atmospheric Admn	7/1/96 - 6/30/01	\$2,903,657
Fiscal Year 1998				
Engineering	CIRA	DOC-NOAA-Natl Oceanic & Atmospheric Admn	7/1/96 - 6/30/01	\$3,146,303
Fiscal Year 2000				
Natural Resources	Natural Resource Ecology Lab	NSF-Biological Sciences	9/1/99 - 8/31/03	\$2,999,978
Fiscal Year 2001				
Natural Resources	Forest Sciences	Calibre Systems, Inc.	7/13/00 - 7/12/02	\$2,657,997

*Includes all awards greater than or equal to \$2,000,000.

No Multi-million dollar awards were received during fiscal year 1999.

Contents

Section I Historical Summaries

Proposals by Fund Source
Proposals by College
Awards by Fund Source
Awards by College

Section II Department Summaries

Proposals and Awards

Section III

Indirect Cost Earning Projections

Section IV

Detailed List of Proposals Submitted

Section V

Detailed List of Awards Received

Section VI

Inter-departmental Projects

This report is developed by the office of Sponsored Programs at Colorado State University.

Please forward any comments, address changes or corrections to:

Colorado State University
Sponsored Programs
Attention: Diane Rees
408 University Service Center
Fort Collins, Colorado 80523-2002
Email: diane.rees@research.colostate.edu

The information in this report is also available on our web site. Visit our web site to find the following:

- ◆ **Principal Investigator's Manual**
- ◆ **Sponsored Programs Forms**
- ◆ **Sponsored Programs Award/Proposal Database Search**
- ◆ **\$PIN and GENIUS/SMARTS Databases**
- ◆ **Proposal Approval and Support System (PASS)**
- ◆ **Proposal Budget Spreadsheet (PBS)**
- ◆ **Research Project Status**
- ◆ **Research Resources and Other Links**
- ◆ **National Science Foundation's FASTLANE Link**
- ◆ **Sponsored Programs Research Administrators**
- ◆ **What's New**

www.research.colostate.edu

Section I

Historical Summaries

Proposal Summaries

Proposals by Fund Source

Third Quarter Data
January - March 2001

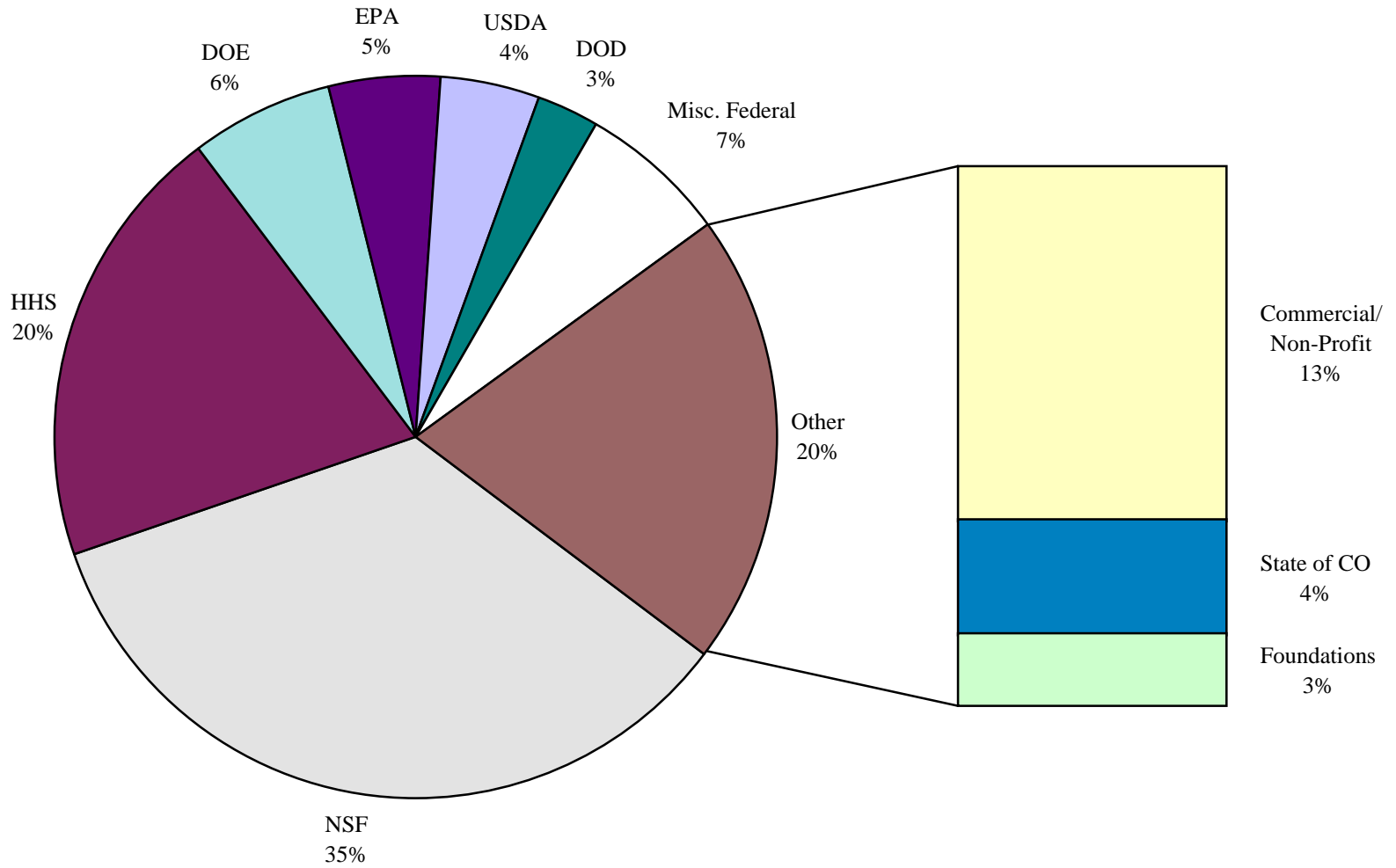

Proposals by Fund Source

Five-Year Comparison

Third Quarter Data

January - March

Sponsor	#	1996-1997	#	1997-1998	#	1998-1999	#	1999-2000	#	2000-2001
Commercial and Non-Profit	45	\$ 10,779,665	40	\$ 4,130,097	27	\$ 3,371,474	60	\$ 11,341,516	79	\$ 14,319,554
Foundations	22	\$ 1,244,664	18	\$ 1,575,289	21	\$ 3,414,442	16	\$ 1,160,041	25	\$ 2,853,401
Institutes	0	\$ -	2	\$ 509,630	0	\$ -	1	\$ 25,000	0	\$ -
State of Colorado	21	\$ 8,161,564	13	\$ 3,239,426	13	\$ 955,209	9	\$ 1,328,684	28	\$ 4,566,051
Subtotal of Non-Federal	88	\$ 20,185,893	73	\$ 9,454,442	61	\$ 7,741,125	86	\$ 13,855,241	132	\$ 21,739,006
USDA - Department of Agriculture	29	\$ 4,778,951	30	\$ 6,539,997	18	\$ 3,888,874	27	\$ 5,397,257	20	\$ 4,615,779
DOC - Department of Commerce	9	\$ 3,530,326	5	\$ 1,288,000	1	\$ 43,000	3	\$ 481,000	6	\$ 1,343,936
DOD - Department of Defense	5	\$ 979,669	7	\$ 5,461,481	19	\$ 8,806,829	7	\$ 2,900,963	8	\$ 3,071,981
DOE - Department of Energy	7	\$ 5,435,975	3	\$ 890,841	2	\$ 771,746	9	\$ 2,884,896	8	\$ 6,812,592
EPA - Environmental Protection Agency	15	\$ 6,608,245	15	\$ 5,927,331	6	\$ 5,421,205	6	\$ 1,886,020	7	\$ 5,447,386
HHS - Health & Human Services	25	\$ 18,322,580	24	\$ 21,562,491	21	\$ 16,646,356	29	\$ 27,011,675	21	\$ 21,399,645
USDI - Department of the Interior	9	\$ 1,438,937	16	\$ 1,522,930	7	\$ 308,270	4	\$ 221,119	10	\$ 1,013,239
NASA - National Aeronautics & Space Administration	7	\$ 995,603	9	\$ 3,712,750	14	\$ 3,041,345	9	\$ 848,118	7	\$ 2,006,378
NSF - National Science Foundation	39	\$ 24,539,482	30	\$ 33,751,079	42	\$ 26,322,131	58	\$ 45,406,167	46	\$ 36,879,619
Miscellaneous Federal	10	\$ 3,676,718	4	\$ 1,620,228	4	\$ 2,726,782	13	\$ 6,637,194	10	\$ 2,750,283
Subtotal of Federal	155	\$ 70,306,486	143	\$ 82,277,128	134	\$ 67,976,538	165	\$ 93,674,409	143	\$ 85,340,838
*** TOTAL ***	243	\$ 90,492,379	216	\$ 91,731,571	195	\$ 75,717,663	251	\$ 107,529,650	275	\$ 107,079,844

Proposals by Fund Source

Fiscal Year Data
July 2000 - March 2001

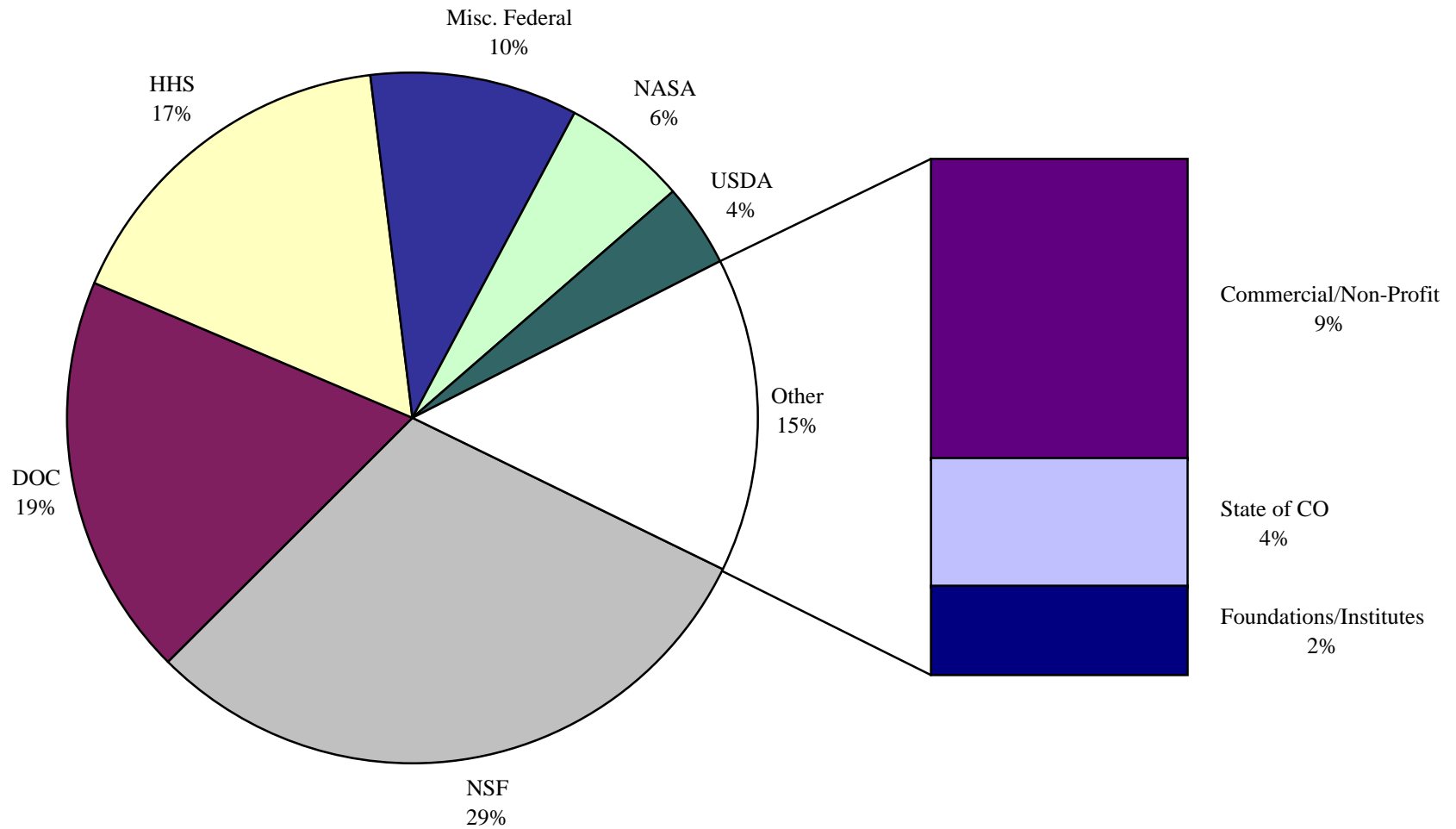

Proposals by Fund Source

Five-Year Comparison

Fiscal Year Data

July - March

Sponsor	#	1996-1997	#	1997-1998	#	1998-1999	#	1999-2000	#	2000-2001
Commercial and Non-Profit	119	\$ 22,728,232	120	15,426,592	115	\$ 13,286,403	164	\$ 23,297,917	176	\$ 30,408,840
Foundations	43	\$ 2,894,352	45	4,389,859	41	\$ 4,288,321	43	\$ 5,083,203	53	\$ 8,837,797
Institutes	0	\$ -	4	3,018,950	1	\$ 25,000	2	\$ 568,750	1	\$ 47,630
State of Colorado	58	\$ 16,006,013	41	11,056,552	39	\$ 9,601,619	29	\$ 9,064,192	61	\$ 12,954,237
Subtotal of Non-Federal	220	\$ 41,628,597	210	33,891,953	196	\$ 27,201,343	238	\$ 38,014,062	291	\$ 52,248,504
USDA - Department of Agriculture	56	\$ 9,997,681	50	9,327,320	33	\$ 6,141,037	55	\$ 12,565,342	74	\$ 14,389,011
DOC - Department of Commerce	22	\$ 16,767,978	17	4,313,274	13	\$ 2,731,515	19	\$ 3,577,800	16	\$ 67,401,641
DOD - Department of Defense	40	\$ 9,417,847	25	10,916,375	52	\$ 18,299,962	31	\$ 8,035,480	16	\$ 6,131,968
DOE - Department of Energy	12	\$ 7,070,435	7	1,863,540	7	\$ 2,981,499	11	\$ 4,569,653	13	\$ 8,076,347
EPA - Environmental Protection Agency	19	\$ 6,747,320	21	7,091,633	9	\$ 6,436,665	10	\$ 3,071,048	16	\$ 7,330,336
HHS - Health & Human Services	65	\$ 45,702,289	54	45,598,493	66	\$ 47,197,126	75	\$ 65,840,625	51	\$ 59,210,479
USDI - Department of the Interior	19	\$ 2,405,835	37	3,236,402	18	\$ 1,650,410	17	\$ 1,341,237	29	\$ 4,384,601
NASA - National Aeronautics & Space Administration	15	\$ 6,173,762	15	5,527,315	23	\$ 6,630,400	28	\$ 11,801,092	31	\$ 20,372,214
NSF - National Science Foundation	93	\$ 42,240,462	100	68,256,924	110	\$ 60,279,579	135	\$ 73,819,163	139	\$ 107,643,051
Miscellaneous Federal	21	\$ 5,471,802	16	9,410,132	14	\$ 14,777,674	26	\$ 11,327,696	25	\$ 9,317,316
Subtotal of Federal	362	\$ 151,995,411	342	\$ 165,541,409	345	\$ 167,125,867	407	\$ 195,949,136	410	\$ 304,256,964
*** TOTAL ***	582	\$ 193,624,008	552	\$ 199,433,362	541	\$ 194,327,210	645	\$ 233,963,198	701	\$ 356,505,468

Proposals by College

Five-Year Comparison

Third Quarter Data

January - March

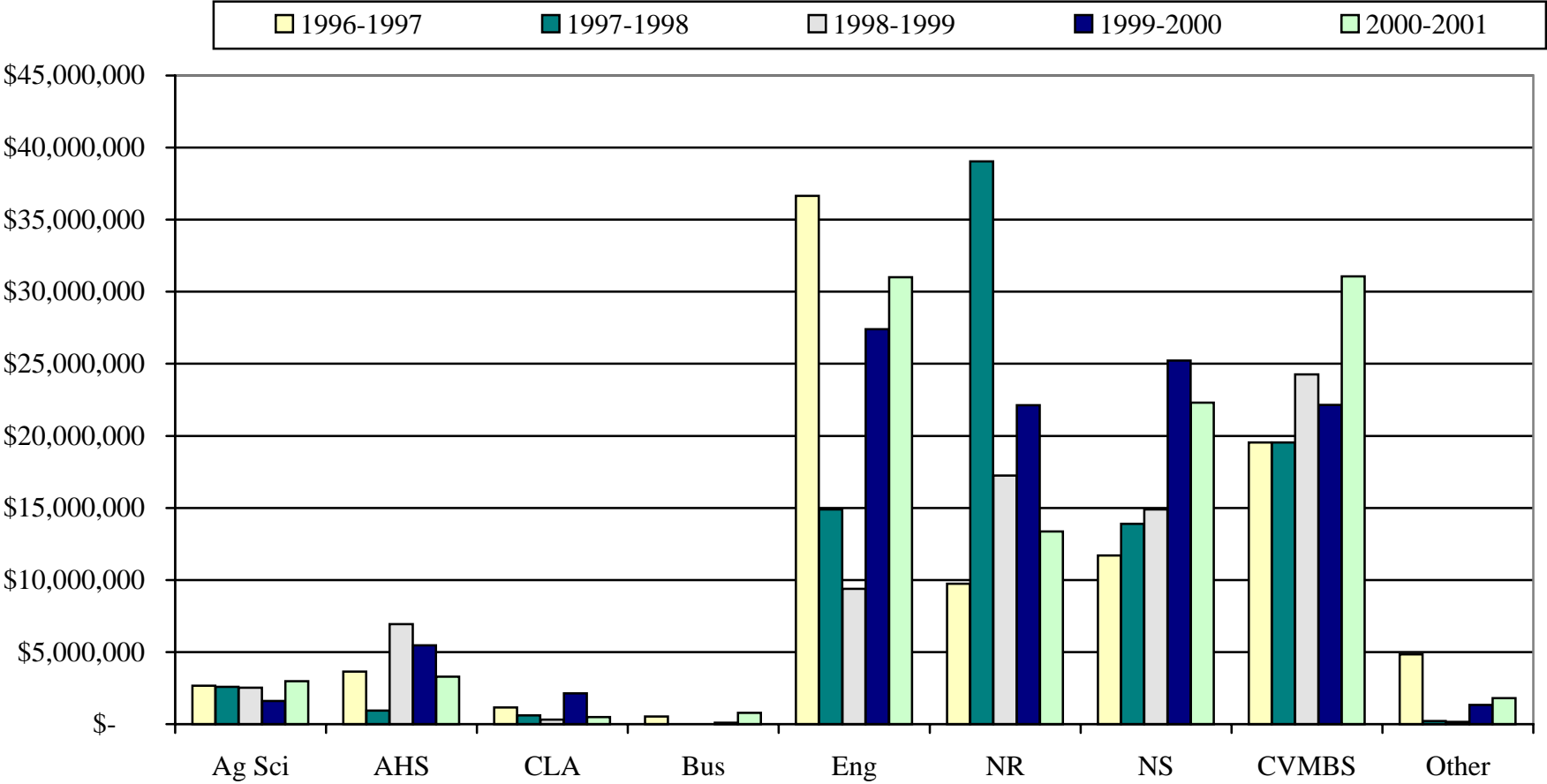

Proposals by College

Five-Year Comparison

Third Quarter Data

January - March

College	#	1996-1997	#	1997-1998	#	1998-1999	#	1999-2000	#	2000-2001
Ag Sci - Agricultural Sciences	15	\$ 2,673,118	19	\$ 2,589,009	13	\$ 2,532,508	11	\$ 1,599,474	17	\$ 2,988,739
AHS - Applied Human Sciences	15	\$ 3,640,986	7	\$ 941,788	14	\$ 6,940,158	18	\$ 5,468,422	21	\$ 3,285,586
CLA - Liberal Arts	5	\$ 1,157,246	3	\$ 606,136	2	\$ 318,903	8	\$ 2,133,684	9	\$ 497,118
Bus - Business	2	\$ 520,985	0	\$ -	0	\$ -	2	\$ 98,285	2	\$ 777,183
Eng - Engineering	54	\$ 36,655,816	48	\$ 14,892,462	39	\$ 9,385,626	63	\$ 27,392,099	68	\$ 31,004,482
NR - Natural Resources	31	\$ 9,744,725	46	\$ 39,043,219	44	\$ 17,243,247	37	\$ 22,136,453	36	\$ 13,367,287
NS - Natural Sciences	43	\$ 11,708,658	35	\$ 13,899,724	33	\$ 14,886,454	49	\$ 25,221,255	52	\$ 22,294,535
VMBS - Veterinary Medicine & Biomedical Sciences	68	\$ 19,542,435	55	\$ 19,547,971	48	\$ 24,260,767	57	\$ 22,149,696	62	\$ 31,056,259
Other	10	\$ 4,848,410	3	\$ 211,262	2	\$ 150,000	6	\$ 1,330,282	8	\$ 1,808,655
*** TOTAL ***	243	\$ 90,492,379	216	\$ 91,731,571	195	\$ 75,717,663	251	\$ 107,529,650	275	\$ 107,079,844

Proposals by College

Five-Year Comparison

Fiscal Year Data

July - March

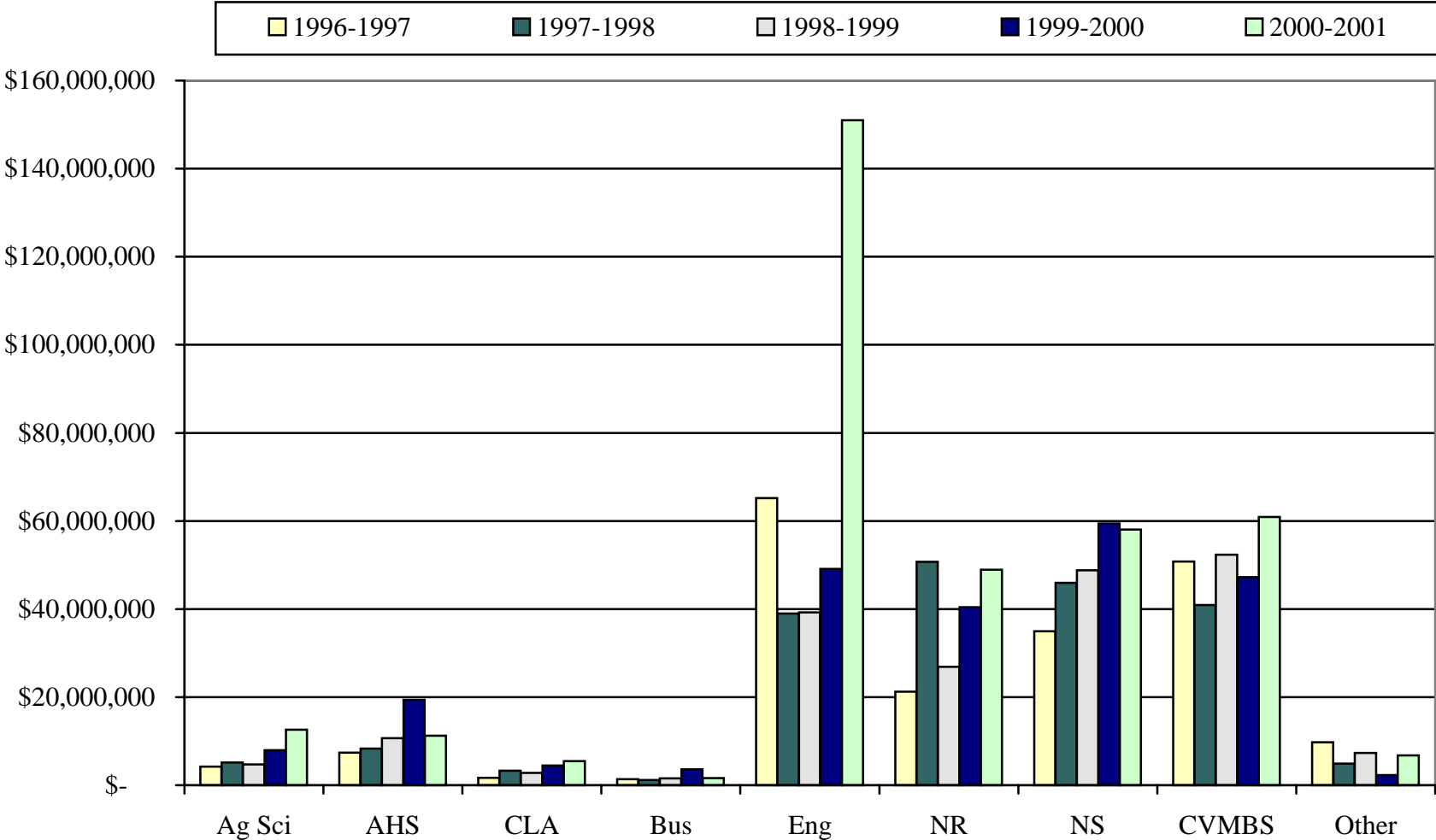

Proposals by College

Five-Year Comparison

Fiscal Year Data

July - March

College	#	1996-1997	#	1997-1998	#	1998-1999	#	1999-2000	#	2000-2001
Ag Sci - Agricultural Sciences	30	\$ 4,246,690	44	\$ 5,148,655	29	\$ 4,698,412	40	\$ 7,963,775	55	\$ 12,595,361
AHS - Applied Human Sciences	29	\$ 7,388,638	39	\$ 8,335,096	37	\$ 10,673,327	52	\$ 19,393,814	47	\$ 11,221,274
CLA - Liberal Arts	14	\$ 1,699,903	12	\$ 3,277,554	12	\$ 2,776,515	19	\$ 4,471,689	25	\$ 5,455,421
Bus - Business	4	\$ 1,395,836	4	\$ 1,179,407	2	\$ 1,575,809	4	\$ 3,628,145	8	\$ 1,593,182
Eng - Engineering	121	\$ 65,206,141	129	\$ 39,012,742	126	\$ 39,246,741	153	\$ 49,131,469	170	\$ 150,977,464
NR - Natural Resources	85	\$ 21,211,108	94	\$ 50,705,668	99	\$ 26,883,408	109	\$ 40,405,937	129	\$ 48,915,460
NS - Natural Sciences	125	\$ 34,932,836	118	\$ 45,963,008	107	\$ 48,812,232	131	\$ 59,414,032	125	\$ 58,050,220
VMBS - Veterinary Medicine & Biomedical Sciences	147	\$ 50,768,950	105	\$ 40,911,002	119	\$ 52,332,762	122	\$ 47,231,953	124	\$ 60,912,179
Other	27	\$ 9,773,906	7	\$ 4,900,230	10	\$ 7,328,004	15	\$ 2,322,384	18	\$ 6,784,907
*** TOTAL ***	582	\$ 196,624,008	552	\$ 199,433,362	541	\$ 194,327,210	645	\$ 233,963,198	701	\$ 356,505,468

Proposals by College

Five-Year Comparison
Consecutive 12 Month Data
April - March

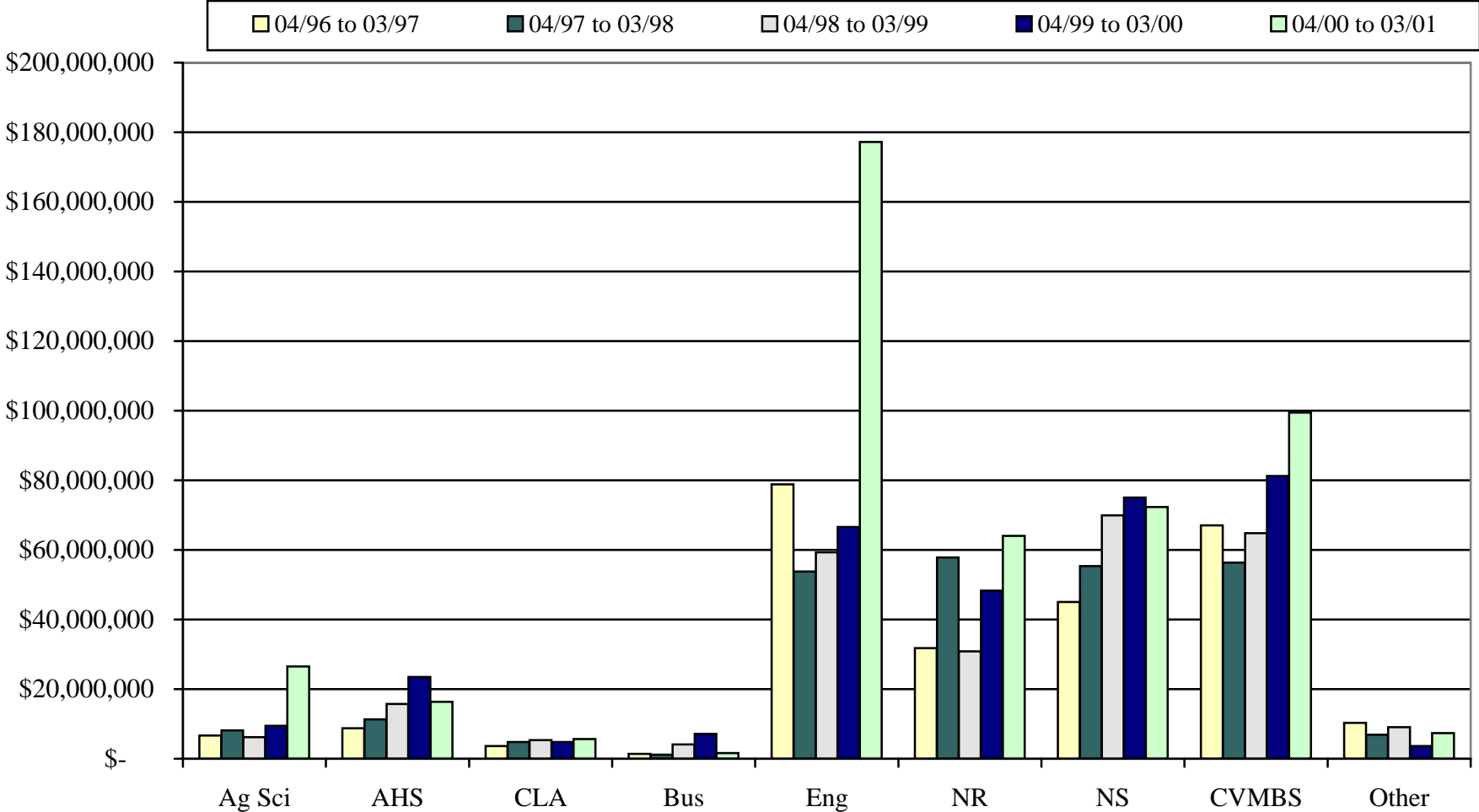

Proposals by College

Five-Year Comparison

Consecutive 12 Month Data

April - March

College	#	04/96 to 03/97	#	04/97 to 03/98	#	04/98 to 03/99	#	04/99 to 03/00	#	04/00 to 03/01
Ag Sci - Agricultural Sciences	41	\$ 6,687,233	53	\$ 8,147,515	37	\$ 6,236,534	52	\$ 9,458,753	78	\$ 26,541,569
AHS - Applied Human Sciences	39	\$ 8,784,208	50	\$ 11,280,079	57	\$ 15,716,250	65	\$ 23,482,446	63	\$ 16,379,434
CLA - Liberal Arts	21	\$ 3,614,241	18	\$ 4,783,869	18	\$ 5,327,297	21	\$ 4,768,788	28	\$ 5,643,834
Bus - Business	4	\$ 1,395,836	4	\$ 1,179,407	4	\$ 4,113,896	5	\$ 7,117,504	8	\$ 1,593,182
Eng - Engineering	178	\$ 78,864,498	192	\$ 53,835,911	179	\$ 59,298,768	211	\$ 66,608,158	241	\$ 177,247,366
NR - Natural Resources	120	\$ 31,770,687	129	\$ 57,798,566	130	\$ 30,845,494	158	\$ 48,274,406	186	\$ 64,000,966
NS - Natural Sciences	169	\$ 45,031,509	149	\$ 55,311,923	137	\$ 69,958,020	161	\$ 75,029,092	159	\$ 72,306,806
VMBS - Veterinary Medicine & Biomedical Sciences	197	\$ 67,040,734	160	\$ 56,326,151	153	\$ 64,776,489	167	\$ 81,269,587	186	\$ 99,441,641
Other	32	\$ 10,320,340	18	\$ 6,904,792	15	\$ 9,099,326	19	\$ 3,652,191	22	\$ 7,399,354
*** TOTAL ***	801	\$ 253,509,286	773	\$ 255,568,213	730	\$ 265,372,074	859	\$ 319,660,925	971	\$ 470,554,152

Award Summaries

Awards by Fund Source

Third Quarter Data
January - March 2001

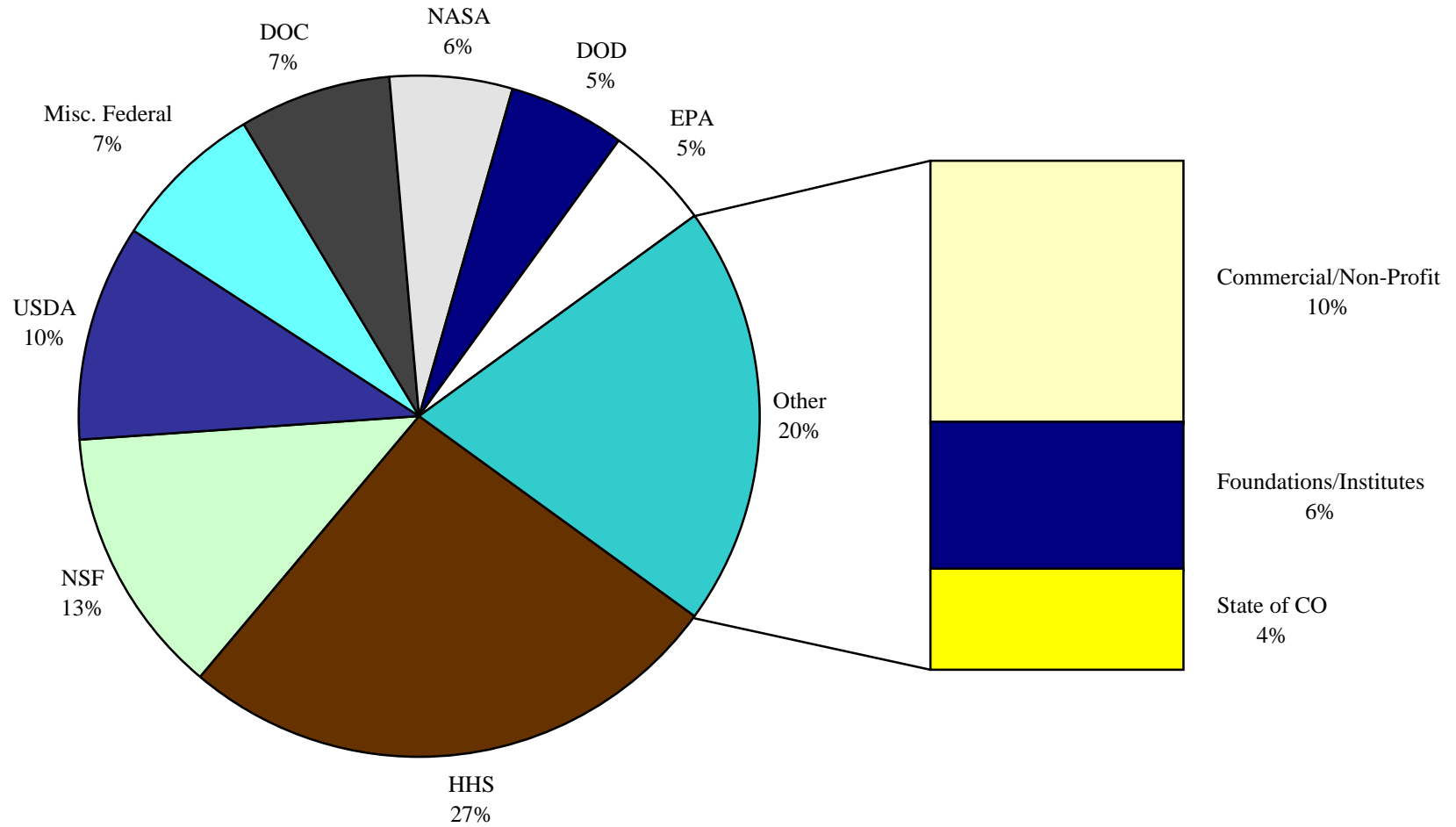

Awards by Fund Source

Five-Year Comparison

Third Quarter Data

January - March

Sponsor	#	1996-1997	#	1997-1998	#	1998-1999	#	1999-2000	#	2000-2001
Commercial and Non-Profit	94	\$ 2,942,617	118	\$ 3,520,982	88	\$ 3,118,727	81	\$ 2,868,412	76	\$ 3,238,187
Foundations	13	\$ 583,537	19	\$ 835,719	17	\$ 410,963	12	\$ 292,872	11	\$ 331,122
Institutes	0	\$ -	1	\$ 310,000	8	\$ 182,002	0	\$ -	12	\$ 1,467,380
State of Colorado	19	\$ 985,162	41	\$ 1,314,145	26	\$ 2,322,530	40	\$ 3,477,483	34	\$ 1,214,276
Subtotal of Non-Federal	126	\$ 4,511,316	179	\$ 5,980,846	139	\$ 6,034,222	133	\$ 6,638,767	133	\$ 6,250,965
USDA - Department of Agriculture	23	\$ 541,524	45	\$ 1,914,296	40	\$ 3,203,674	42	\$ 1,749,631	36	\$ 3,170,672
DOC - Department of Commerce	5	\$ 814,110	7	\$ 1,316,113	5	\$ 2,088,146	6	\$ 789,555	7	\$ 2,243,339
DOD - Department of Defense	11	\$ 967,590	22	\$ 1,486,147	21	\$ 1,965,405	21	\$ 2,906,820	26	\$ 1,694,104
DOE - Department of Energy	3	\$ 485,316	6	\$ 1,402,505	3	\$ 537,600	6	\$ 903,028	3	\$ 519,330
EPA - Environmental Protection Agency	0	\$ -	3	\$ 556,444	1	\$ 658	0	\$ -	3	\$ 1,573,794
HHS - Health & Human Services	27	\$ 4,650,515	35	\$ 5,753,238	34	\$ 4,425,435	32	\$ 5,416,177	46	\$ 8,184,195
USDI - Department of the Interior	10	\$ 368,126	19	\$ 649,317	24	\$ 928,253	16	\$ 431,057	31	\$ 1,101,674
NASA - National Aeronautics & Space Administration	7	\$ 540,430	2	\$ 423,859	10	\$ 1,122,459	29	\$ 1,714,817	21	\$ 1,867,674
NSF - National Science Foundation	45	\$ 3,599,649	38	\$ 2,638,160	22	\$ 1,926,413	21	\$ 3,136,973	40	\$ 3,958,369
Miscellaneous Federal	2	\$ 200,000	3	\$ 64,000	2	\$ 244,652	7	\$ 368,305	3	\$ 632,300
Subtotal Federal	133	\$ 12,167,260	180	\$ 16,204,079	162	\$ 16,442,695	180	\$ 17,416,363	216	\$ 24,945,451
*** TOTAL ***	259	\$ 16,678,576	359	\$ 22,184,925	301	\$ 22,476,917	313	\$ 24,055,130	349	\$ 31,196,416

Awards by Fund Source

Fiscal Year Data
July 2000 - March 2001

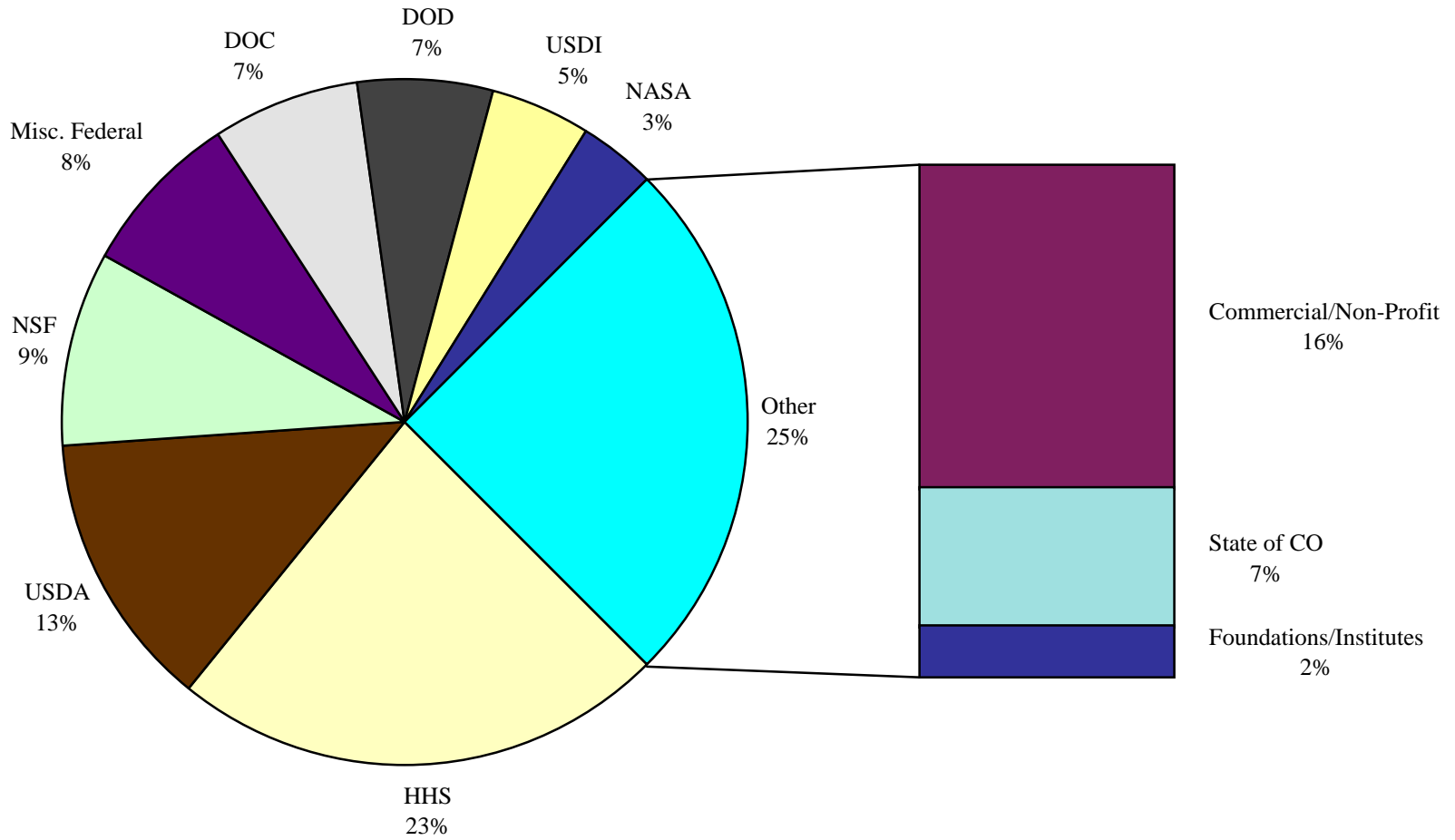

Awards by Fund Source

Five-Year Comparison

Fiscal Year Data

July - March

Sponsor	#	1996-1997	#	1997-1998	#	1998-1999	#	1999-2000	#	2000-2001
Commercial and Non-Profit	329	\$ 13,002,401	364	\$ 13,907,909	385	\$ 15,465,713	309	\$ 12,994,353	344	\$ 17,982,071
Foundations	31	\$ 990,059	34	\$ 1,319,761	41	\$ 940,330	32	\$ 863,331	37	\$ 1,139,518
Institutes	3	\$ 109,848	4	\$ 692,492	16	\$ 1,024,380	8	\$ 692,600	14	\$ 1,629,489
State of Colorado	138	\$ 7,852,550	129	\$ 7,495,875	103	\$ 7,526,342	109	\$ 7,761,858	106	\$ 7,667,029
Subtotal of Non-Federal	501	\$ 21,954,858	531	\$ 23,416,037	545	\$ 24,956,765	458	\$ 22,312,142	501	\$ 28,418,107
USDA - Department of Agriculture	181	\$ 7,284,848	137	\$ 7,449,515	166	\$ 9,770,199	145	\$ 8,957,563	178	\$ 14,749,829
DOC - Department of Commerce	25	\$ 5,972,285	22	\$ 5,818,206	31	\$ 7,237,455	25	\$ 5,806,494	31	\$ 7,836,614
DOD - Department of Defense	58	\$ 4,293,620	106	\$ 7,404,495	122	\$ 14,531,975	100	\$ 7,430,450	106	\$ 7,392,814
DOE - Department of Energy	22	\$ 2,895,336	22	\$ 2,738,254	18	\$ 1,530,587	12	\$ 1,480,385	16	\$ 2,122,047
EPA - Environmental Protection Agency	17	\$ 1,353,141	11	\$ 2,163,531	8	\$ 829,720	7	\$ 1,888,084	12	\$ 3,115,281
HHS - Health & Human Services	109	\$ 16,041,729	121	\$ 20,541,460	118	\$ 17,971,441	133	\$ 20,852,371	149	\$ 26,267,924
USDI - Department of the Interior	65	\$ 2,406,787	76	\$ 3,517,092	99	\$ 4,191,384	96	\$ 5,171,113	98	\$ 5,293,584
NASA - National Aeronautics & Space Administration	28	\$ 2,383,725	23	\$ 2,034,896	34	\$ 2,892,519	44	\$ 2,549,887	45	\$ 3,904,082
NSF - National Science Foundation	88	\$ 7,830,013	73	\$ 6,783,594	73	\$ 8,954,369	69	\$ 11,914,523	92	\$ 10,554,436
Miscellaneous Federal	16	\$ 2,115,263	16	\$ 2,421,518	19	\$ 2,666,114	17	\$ 2,523,543	19	\$ 3,419,173
Subtotal of Federal	609	\$ 52,576,747	607	\$ 60,872,561	688	\$ 70,575,763	648	\$ 68,574,413	746	\$ 84,655,784
*** TOTAL ***	1,110	\$ 74,531,605	1,138	\$ 84,288,598	1,233	\$ 95,532,528	1,106	\$ 90,886,555	1,247	\$ 113,073,891

Awards by College

Five-Year Comparison

Third Quarter Data

January - March

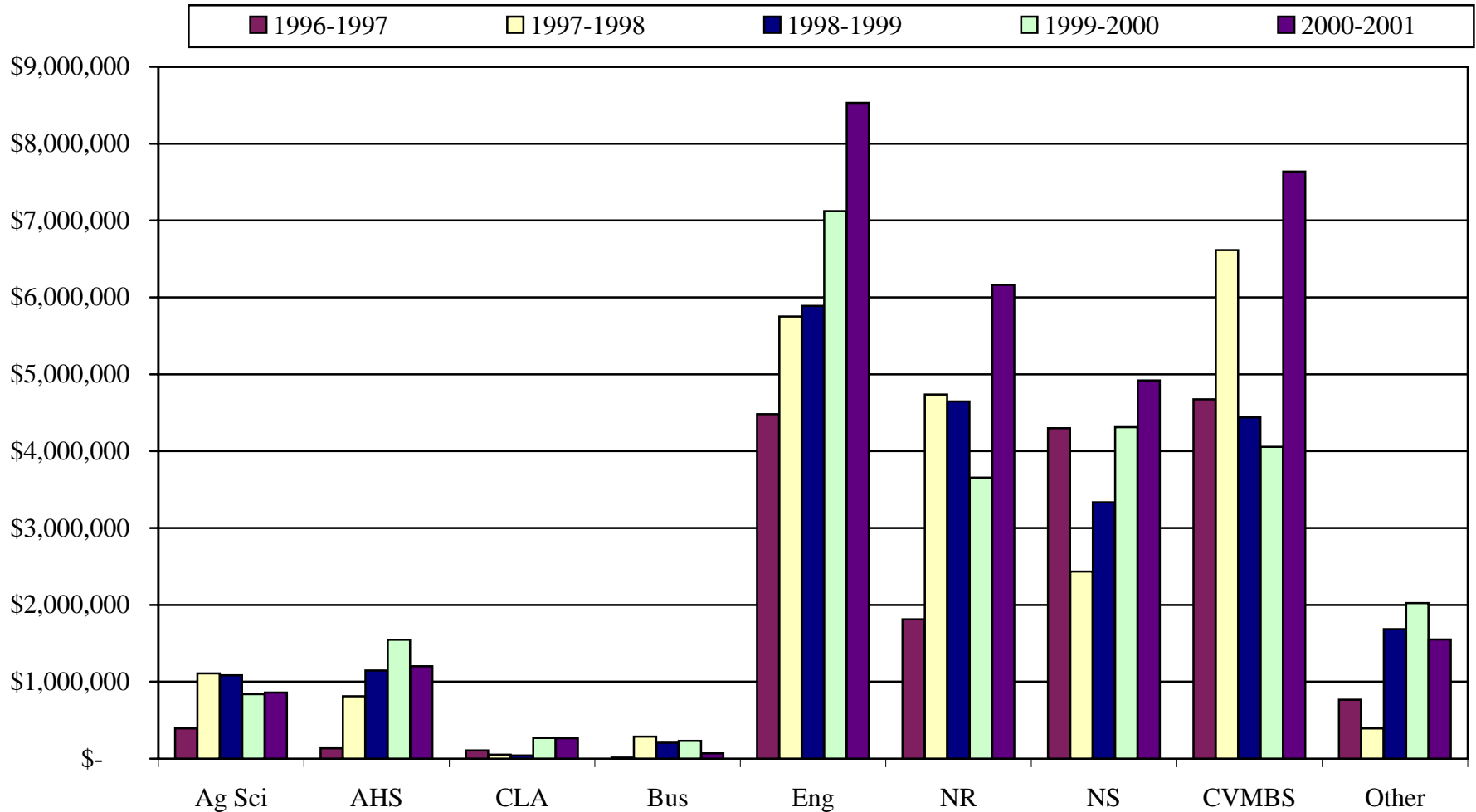

Awards by College

Five-Year Comparison

Third Quarter Data

January - March

College	#	1996-1997	#	1997-1998	#	1998-1999	#	1999-2000	#	2000-2001
Ag Sci - Agricultural Sciences	19	\$ 393,261	31	\$ 1,108,002	27	\$ 1,084,873	23	\$ 839,305	20	\$ 861,274
AHS - Applied Human Sciences	4	\$ 132,989	17	\$ 810,907	15	\$ 1,147,059	18	\$ 1,544,913	9	\$ 1,201,877
CLA - Liberal Arts	4	\$ 106,139	2	\$ 50,925	3	\$ 42,165	10	\$ 268,508	3	\$ 264,186
Bus - Business	2	\$ 14,335	6	\$ 285,420	2	\$ 208,200	2	\$ 232,000	2	\$ 68,500
Eng - Engineering	60	\$ 4,479,704	65	\$ 5,751,706	58	\$ 5,890,247	72	\$ 7,121,197	69	\$ 8,530,822
NR - Natural Resources	38	\$ 1,811,758	105	\$ 4,735,767	88	\$ 4,645,654	78	\$ 3,657,496	97	\$ 6,162,478
NS - Natural Sciences	66	\$ 4,297,638	42	\$ 2,433,317	39	\$ 3,334,042	35	\$ 4,312,706	56	\$ 4,918,745
VMBS - Veterinary Medicine & Biomedical Sciences	45	\$ 4,675,637	74	\$ 6,615,206	54	\$ 4,440,866	54	\$ 4,055,844	64	\$ 7,637,413
Other	21	\$ 767,115	17	\$ 393,676	15	\$ 1,683,811	21	\$ 2,023,161	29	\$ 1,551,121
*** TOTAL ***	259	\$ 16,678,576	359	\$ 22,184,925	301	\$ 22,476,917	313	\$ 24,055,130	349	\$ 31,196,416

Awards by College

Five-Year Comparison

Fiscal Year Data

July - March

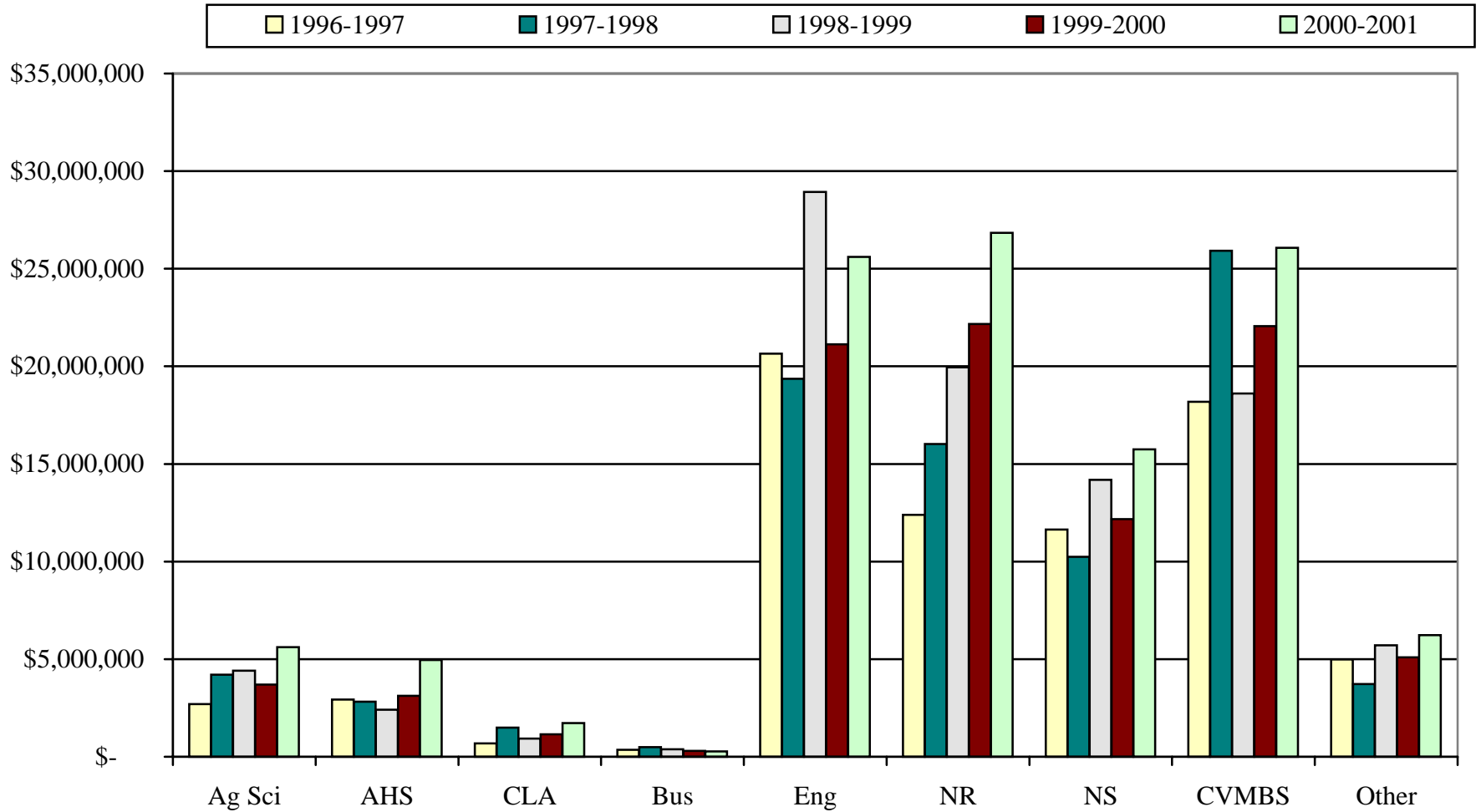

Awards by College

Five-Year Comparison

Fiscal Year Data

July - March

College	#	1996-1997	#	1997-1998	#	1998-1999	#	1999-2000	#	2000-2001
Ag Sci - Agricultural Sciences	118	\$ 2,697,595	127	\$ 4,210,133	129	\$ 4,410,036	97	\$ 3,699,900	99	\$ 5,616,299
AHS - Applied Human Sciences	50	\$ 2,933,507	48	\$ 2,819,322	42	\$ 2,416,441	41	\$ 3,118,519	36	\$ 4,950,216
CLA - Liberal Arts	16	\$ 684,571	11	\$ 1,492,269	11	\$ 933,834	20	\$ 1,146,894	22	\$ 1,729,447
Bus - Business	5	\$ 361,683	10	\$ 496,502	8	\$ 383,956	4	\$ 304,678	6	\$ 277,381
Eng - Engineering	238	\$ 20,655,757	216	\$ 19,356,768	251	\$ 28,931,218	216	\$ 21,125,670	237	\$ 25,604,835
NR - Natural Resources	273	\$ 12,393,885	289	\$ 16,014,318	369	\$ 19,947,144	341	\$ 22,164,209	390	\$ 26,844,790
NS - Natural Sciences	156	\$ 11,635,066	148	\$ 10,247,689	152	\$ 14,188,767	118	\$ 12,170,600	155	\$ 15,748,516
VMBS - Veterinary Medicine & Biomedical Sciences	193	\$ 18,184,553	230	\$ 25,923,792	195	\$ 18,604,443	209	\$ 22,059,830	226	\$ 26,069,972
Other	61	\$ 4,984,988	59	\$ 3,727,806	76	\$ 5,716,689	60	\$ 5,096,255	76	\$ 6,232,435
*** TOTAL ***	1,110	\$ 74,531,605	1,138	\$ 84,288,598	1,233	\$ 95,532,528	1,106	\$ 90,886,555	1,247	\$ 113,073,891

Awards by College

Five-Year Comparison
Consecutive 12 Month Data
April - March

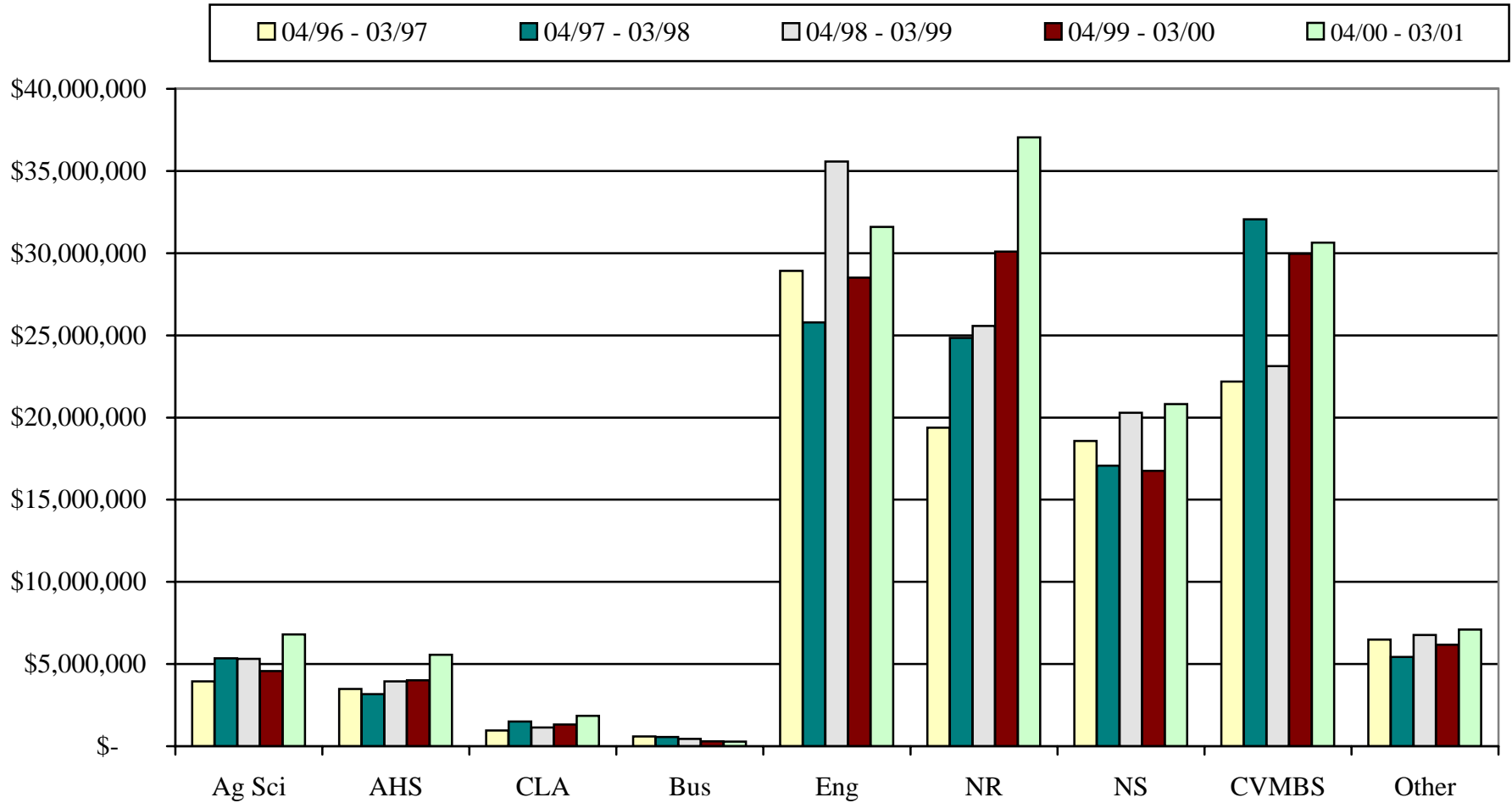

Awards by College

Five-Year Comparison

Consecutive 12 Month Data

April - March

College	#	04/96 - 03/97	#	04/97 - 03/98	#	04/98 - 03/99	#	04/99 - 03/00	#	04/00 - 03/01
Agricultural Sciences	177	\$ 3,939,723	177	\$ 5,353,242	171	\$ 5,314,403	130	\$ 4,575,504	130	\$ 6,804,310
Applied Human Sciences	75	\$ 3,478,592	59	\$ 3,177,196	57	\$ 3,951,826	48	\$ 4,013,301	46	\$ 5,570,305
Liberal Arts	22	\$ 956,921	13	\$ 1,505,862	16	\$ 1,135,898	21	\$ 1,323,159	29	\$ 1,854,802
Business	9	\$ 588,483	13	\$ 564,607	10	\$ 451,823	4	\$ 304,678	6	\$ 277,381
Engineering	333	\$ 28,919,446	298	\$ 25,779,133	339	\$ 35,582,238	298	\$ 28,514,105	287	\$ 31,598,156
Natural Resources	389	\$ 19,372,845	388	\$ 24,849,342	497	\$ 25,578,285	476	\$ 30,098,021	528	\$ 37,039,153
Natural Sciences	224	\$ 18,574,461	215	\$ 17,075,637	215	\$ 20,282,157	178	\$ 16,757,711	205	\$ 20,816,192
Veterinary Medicine & Biomedical Sciences	261	\$ 22,188,295	294	\$ 32,058,533	247	\$ 23,123,879	284	\$ 29,955,110	280	\$ 30,646,809
Other	81	\$ 6,484,313	88	\$ 5,426,960	92	\$ 6,769,103	82	\$ 6,170,285	102	\$ 7,099,304
*** TOTAL ***	1,571	\$ 104,503,079	1,545	\$ 115,790,511	1,644	\$ 122,189,612	1,521	\$ 121,711,874	1,613	\$ 141,706,412

Section II

Department Summaries

Agricultural Sciences

Proposals Submitted	Quarter Totals					Fiscal Year to Date Totals			
	Dept #	Current FY		Previous FY		Current FY		Previous FY	
		No.	Amount	No.	Amount	No.	Amount	No.	Amount
Agric & Resource Economics	1172	1	\$16,450	0	\$0	7	\$623,530	0	\$0
Animal Sciences	1171	8	\$1,032,269	1	\$13,650	13	\$1,359,890	4	\$93,393
Bioagricultural Sci & Pest Mgmt	1177	4	\$771,368	3	\$638,082	14	\$1,736,077	7	\$1,261,825
Dean Of Agricultural Sciences	1101	0	\$0	0	\$0	0	\$0	1	\$858,685
Horticulture & Landscape Arch	1173	1	\$290,364	2	\$189,552	8	\$2,775,783	6	\$1,351,854
Soil & Crop Sciences	1170	3	\$878,288	5	\$758,190	13	\$6,100,081	22	\$4,398,018
Totals		17	\$2,988,739	11	\$1,599,474	55	\$12,595,361	40	\$7,963,775

Awards Received	Quarter Totals					Fiscal Year to Date Totals			
	Dept #	Current FY		Previous FY		Current FY		Previous FY	
		No.	Amount	No.	Amount	No.	Amount	No.	Amount
Agric & Resource Economics	1172	2	\$52,071	3	\$34,899	10	\$209,780	8	\$192,938
Animal Sciences	1171	7	\$112,671	3	\$98,895	20	\$1,106,928	16	\$762,486
Bioagricultural Sci & Pest Mgmt	1177	4	\$510,868	7	\$455,279	29	\$1,385,010	28	\$969,335
Dean Of Agricultural Sciences	1101	1	\$1,575	0	\$0	2	\$45,092	1	\$43,303
Horticulture & Landscape Arch	1173	2	\$60,007	2	\$13,000	8	\$264,229	8	\$186,300
Intl Agricultural Program	1102	0	\$0	0	\$0	0	\$0	2	\$50,313
San Luis Valley Research Ctr	1143	0	\$0	1	\$11,632	0	\$0	10	\$565,981
Soil & Crop Sciences	1170	4	\$124,082	7	\$225,600	30	\$2,605,260	22	\$889,984
Southwestern Colorado Res Ctr	1150	0	\$0	0	\$0	0	\$0	2	\$39,260
Totals		20	\$861,274	23	\$839,305	99	\$5,616,299	97	\$3,699,900

Applied Human Sciences

Proposals Submitted	Quarter Totals					Fiscal Year to Date Totals			
	Dept #	Current FY		Previous FY		Current FY		Previous FY	
		No.	Amount	No.	Amount	No.	Amount	No.	Amount
Dean Of Applied Human Sciences	1501	4	\$722,564	0	\$0	5	\$770,064	0	\$0
Dept Of Health & Exercise Sci	1582	1	\$8,847	1	\$19,890	4	\$364,847	6	\$1,732,500
Design And Merchandising	1574	0	\$0	1	\$9,187	2	\$296,418	2	\$388,510
Food Science & Human Nutrition	1571	3	\$300,705	5	\$1,122,572	10	\$904,664	17	\$3,114,659
Human Dev & Family Studies	1570	1	\$309,778	1	\$108,789	2	\$311,778	3	\$294,067
Mfg Tech & Constr Mgmt	1584	2	\$95,527	3	\$479,701	3	\$120,527	8	\$724,427
Occupational Therapy	1573	0	\$0	3	\$1,984,499	6	\$4,321,742	8	\$5,301,535
School Of Education	1588	7	\$886,541	4	\$1,743,784	10	\$2,859,610	6	\$3,111,305
Social Work	1586	3	\$961,624	0	\$0	5	\$1,271,624	2	\$4,726,811
Totals		21	\$3,285,586	18	\$5,468,422	47	\$11,221,274	52	\$19,393,814

Awards Received	Quarter Totals					Fiscal Year to Date Totals			
	Dept #	Current FY		Previous FY		Current FY		Previous FY	
		No.	Amount	No.	Amount	No.	Amount	No.	Amount
Dean Of Applied Human Sciences	1501	2	\$17,773	0	\$0	2	\$17,773	0	\$0
Dept Of Health & Exercise Sci	1582	1	\$276,561	2	\$360,448	3	\$301,526	2	\$360,448
Design And Merchandising	1574	0	\$0	1	\$31,305	1	\$19,593	1	\$31,305
Food Science & Human Nutrition	1571	2	\$32,327	7	\$769,789	9	\$2,309,769	12	\$845,626
Human Dev & Family Studies	1570	0	\$0	0	\$0	0	\$0	1	\$75,000
Mfg Tech & Constr Mgmt	1584	2	\$739,593	3	\$87,943	5	\$968,276	9	\$1,059,802
Occupational Therapy	1573	0	\$0	3	\$270,040	4	\$110,508	6	\$467,912
School Of Education	1588	1	\$6,001	1	\$8,000	7	\$803,048	6	\$109,797
Social Work	1586	1	\$129,622	1	\$17,388	5	\$419,723	4	\$168,629
Totals		9	\$1,201,877	18	\$1,544,913	36	\$4,950,216	41	\$3,118,519

Business

Proposals Submitted	Quarter Totals					Fiscal Year to Date Totals			
	Dept #	Current FY		Previous FY		Current FY		Previous FY	
		No.	Amount	No.	Amount	No.	Amount	No.	Amount
Accounting	1271	0	\$0	0	\$0	1	\$17,912	0	\$0
Business College	1270	0	\$0	0	\$0	1	\$18,756	0	\$0
Computer Information Svstems	1277	1	\$80,250	0	\$0	3	\$200,755	1	\$975,000
Dean Of Business	1201	0	\$0	0	\$0	1	\$616,385	0	\$0
Finance & Real Estate	1272	0	\$0	2	\$98,285	0	\$0	2	\$98,285
Inst For Transportation Mgt	1276	0	\$0	0	\$0	1	\$42,441	0	\$0
Marketing	1278	1	\$696,933	0	\$0	1	\$696,933	1	\$2,554,860
Totals		2	\$777,183	2	\$98,285	8	\$1,593,182	4	\$3,628,145

Awards Received	Quarter Totals					Fiscal Year to Date Totals			
	Dept #	Current FY		Previous FY		Current FY		Previous FY	
		No.	Amount	No.	Amount	No.	Amount	No.	Amount
Computer Information Svstems	1277	2	\$68,500	0	\$0	3	\$126,500	0	\$0
Finance & Real Estate	1272	0	\$0	0	\$0	0	\$0	1	\$18,280
Inst For Transportation Mgt	1276	0	\$0	2	\$232,000	2	\$141,896	3	\$286,398
Management	1275	0	\$0	0	\$0	1	\$8,985	0	\$0
Totals		2	\$68,500	2	\$232,000	6	\$277,381	4	\$304,678

Engineering

Proposals Submitted	Quarter Totals					Fiscal Year to Date Totals			
	Dept #	Current FY		Previous FY		Current FY		Previous FY	
		No.	Amount	No.	Amount	No.	Amount	No.	Amount
Atmospheric Science	1371	10	\$9,241,834	10	\$5,904,501	33	\$21,126,481	32	\$14,180,139
Chemical & Biores Engineering	1370	9	\$4,912,353	12	\$4,018,243	20	\$9,298,417	20	\$6,743,248
CIRA	1375	11	\$1,612,020	5	\$627,097	29	\$69,456,258	24	\$4,043,778
Civil Engineering	1372	12	\$5,472,244	13	\$3,463,738	35	\$13,813,350	33	\$7,387,298
Dean Of Engineering	1301	1	\$4,700,000	0	\$0	2	\$5,298,210	0	\$0
Elec. & Computer Engineering	1373	14	\$2,442,938	11	\$10,658,154	28	\$24,516,594	25	\$12,632,431
Mechanical Engineering	1374	11	\$2,623,093	12	\$2,720,366	23	\$7,468,154	19	\$4,144,575
Totals		68	\$31,004,482	63	\$27,392,099	170	\$150,977,464	153	\$49,131,469

Awards Received	Quarter Totals					Fiscal Year to Date Totals			
	Dept #	Current FY		Previous FY		Current FY		Previous FY	
		No.	Amount	No.	Amount	No.	Amount	No.	Amount
Atmospheric Science	1371	26	\$2,640,523	31	\$3,477,773	67	\$5,612,035	59	\$5,135,178
Chemical & Biores Engineering	1370	7	\$258,904	6	\$475,489	17	\$2,096,778	19	\$1,043,643
CIRA	1375	11	\$2,588,264	9	\$847,242	42	\$9,387,964	37	\$7,390,771
Civil Engineering	1372	9	\$1,592,098	11	\$1,227,197	55	\$4,237,944	63	\$4,029,363
Dean Of Engineering	1301	0	\$0	0	\$0	2	\$650,000	3	\$650,126
Elec. & Computer Engineering	1373	7	\$312,647	12	\$993,430	28	\$1,580,027	21	\$2,173,759
Mechanical Engineering	1374	9	\$1,138,386	3	\$100,066	26	\$2,040,087	14	\$702,830
Totals		69	\$8,530,822	72	\$7,121,197	237	\$25,604,835	216	\$21,125,670

Liberal Arts

Proposals Submitted	Quarter Totals					Fiscal Year to Date Totals				
	Dept #	Current FY		Previous FY		No.	Current FY		Previous FY	
		No.	Amount	No.	Amount		Amount	No.	Amount	
Anthropology	1787	0	\$0	0	\$0	3	\$604,346	2	\$495,823	
Art	1770	0	\$0	0	\$0	1	\$2,500	0	\$0	
Economics	1771	0	\$0	0	\$0	0	\$0	2	\$85,635	
English	1773	3	\$247,238	2	\$624,357	5	\$826,938	4	\$2,092,473	
Foreign Languages & Literature	1774	1	\$67,668	1	\$4,000	3	\$196,191	1	\$4,000	
History	1776	0	\$0	0	\$0	0	\$0	1	\$4,000	
Journalism & Technical Comm	1785	0	\$0	3	\$1,238,245	3	\$2,754,765	3	\$1,238,245	
Music, Theatre & Dance	1778	2	\$83,532	2	\$267,082	4	\$569,043	4	\$456,513	
Philosophy	1781	0	\$0	0	\$0	0	\$0	1	\$20,000	
Political Science	1782	2	\$23,700	0	\$0	2	\$23,700	0	\$0	
Sociology	1784	1	\$74,980	0	\$0	4	\$477,938	1	\$75,000	
Totals		9	\$497,118	8	\$2,133,684	25	\$5,455,421	19	\$4,471,689	

Awards Received	Quarter Totals					Fiscal Year to Date Totals				
	Dept #	Current FY		Previous FY		No.	Current FY		Previous FY	
		No.	Amount	No.	Amount		Amount	No.	Amount	
Anthropology	1787	2	\$259,461	0	\$0	4	\$396,292	1	\$5,000	
Ctr Applied Stu Amer Ethnicity	1790	0	\$0	0	\$0	0	\$0	2	\$4,999	
Economics	1771	0	\$0	2	\$23,547	2	\$1,927	3	\$96,547	
English	1773	0	\$0	1	\$10,000	2	\$9,231	2	\$11,125	
Foreign Languages & Literature	1774	0	\$0	1	\$2,000	0	\$0	1	\$2,000	
Journalism & Technical Comm	1785	0	\$0	2	\$129,961	7	\$787,633	4	\$705,565	
Music, Theatre & Dance	1778	0	\$0	2	\$3,000	1	\$171,841	4	\$171,658	
Philosophy	1781	0	\$0	0	\$0	1	\$169,717	0	\$0	
Political Science	1782	0	\$0	0	\$0	1	\$8,500	0	\$0	
Sociology	1784	0	\$0	2	\$100,000	3	\$179,581	3	\$150,000	
Speech Communication	1783	1	\$4,725	0	\$0	1	\$4,725	0	\$0	
Totals		3	\$264,186	10	\$268,508	22	\$1,729,447	20	\$1,146,894	

Natural Resources

Proposals Submitted	Quarter Totals					Fiscal Year to Date Totals			
	Dept #	Current FY		Previous FY		Current FY		Previous FY	
		No.	Amount	No.	Amount	No.	Amount	No.	Amount
Coop Fish & Wildlife Research	1484	1	\$103,741	2	\$2,190,728	2	\$1,524,009	2	\$2,190,728
Earth Resources	1482	5	\$337,245	2	\$271,622	11	\$1,249,418	7	\$1,110,985
Fish & Wildlife Biology	1474	13	\$3,055,551	14	\$4,125,061	50	\$10,907,417	33	\$6,405,870
Forest Sciences	1470	5	\$969,765	5	\$2,934,884	19	\$9,842,901	23	\$6,249,474
Nat Res Recreation & Tourism	1480	1	\$65,000	0	\$0	4	\$440,000	2	\$126,700
Natural Resource Ecology Lab	1499	10	\$8,518,270	13	\$12,524,007	38	\$24,024,505	38	\$23,478,051
Rangeland Ecosvstem Science	1478	1	\$317,715	1	\$90,151	5	\$927,210	4	\$844,129
Totals		36	\$13,367,287	37	\$22,136,453	129	\$48,915,460	109	\$40,405,937

Awards Received	Quarter Totals					Fiscal Year to Date Totals			
	Dept #	Current FY		Previous FY		Current FY		Previous FY	
		No.	Amount	No.	Amount	No.	Amount	No.	Amount
Coop Fish & Wildlife Research	1484	4	\$130,500	3	\$162,010	22	\$1,395,620	17	\$647,654
Dean Of Natural Resources	1401	1	\$20,000	1	\$445	3	\$130,007	3	\$4,863
Earth Resources	1482	11	\$593,319	5	\$228,980	30	\$1,214,335	29	\$973,716
Fish & Wildlife Biology	1474	20	\$472,887	20	\$701,620	88	\$2,237,471	81	\$2,377,557
Forest Sciences	1470	44	\$3,923,519	40	\$2,349,730	158	\$14,871,636	135	\$8,302,747
Nat Res Recreation & Tourism	1480	4	\$136,167	2	\$11,500	15	\$373,900	14	\$337,131
Natural Resource Ecology Lab	1499	12	\$759,177	7	\$203,211	57	\$6,138,781	48	\$8,603,334
Rangeland Ecosvstem Science	1478	1	\$126,909	0	\$0	17	\$483,040	14	\$917,207
Totals		97	\$6,162,478	78	\$3,657,496	390	\$26,844,790	341	\$22,164,209

Natural Sciences

Proposals Submitted	Quarter Totals					Fiscal Year to Date Totals				
	Dept #	Current FY		Previous FY		No.	Current FY		Previous FY	
		No.	Amount	No.	Amount		Amount	No.	Amount	
Biochemistry & Molecular Bio	1870	7	\$2,702,095	12	\$6,321,330	11	\$4,431,658	29	\$13,883,089	
Biology	1878	13	\$6,797,177	7	\$1,882,725	34	\$15,161,020	20	\$5,598,880	
Center For Sci. Math & Tech Ed	1802	5	\$1,653,521	4	\$3,802,580	6	\$3,148,005	4	\$3,802,580	
Chemistry	1872	7	\$2,884,264	9	\$3,118,832	22	\$10,161,933	30	\$9,025,336	
Computer Science	1873	8	\$2,419,239	13	\$7,571,585	13	\$5,233,119	25	\$11,232,401	
Dean Of Natural Sciences	1801	0	\$0	1	\$1,036,072	1	\$105,600	3	\$1,344,178	
Mathematics	1874	0	\$0	2	\$698,655	7	\$833,126	5	\$2,312,811	
Physics	1875	6	\$856,023	0	\$0	12	\$4,552,919	5	\$3,678,544	
Psychology	1876	4	\$1,442,694	1	\$789,476	12	\$9,989,078	7	\$8,013,223	
Statistics	1877	2	\$3,539,522	0	\$0	7	\$4,433,762	3	\$522,990	
Totals		52	\$22,294,535	49	\$25,221,255	125	\$58,050,220	131	\$59,414,032	

Awards Received	Quarter Totals					Fiscal Year to Date Totals				
	Dept #	Current FY		Previous FY		No.	Current FY		Previous FY	
		No.	Amount	No.	Amount		Amount	No.	Amount	
Biochemistry & Molecular Bio	1870	11	\$1,382,965	9	\$1,237,116	29	\$3,463,927	16	\$2,160,525	
Biology	1878	15	\$1,114,184	5	\$319,589	25	\$1,824,615	15	\$780,147	
Center For Sci. Math & Tech Ed	1802	2	\$40,374	1	\$2,000	8	\$435,151	4	\$72,200	
Chemistry	1872	18	\$1,868,981	8	\$803,432	42	\$4,125,497	33	\$3,591,230	
Computer Science	1873	1	\$34,500	5	\$881,362	7	\$875,464	5	\$881,362	
Dean Of Natural Sciences	1801	0	\$0	1	\$220,000	0	\$0	3	\$820,126	
Mathematics	1874	0	\$0	0	\$0	7	\$483,027	2	\$65,336	
Physics	1875	5	\$378,420	4	\$660,707	15	\$917,307	17	\$1,410,826	
Psychology	1876	3	\$77,321	2	\$188,500	14	\$3,306,414	14	\$2,093,152	
Statistics	1877	1	\$22,000	0	\$0	8	\$317,114	9	\$295,696	
Totals		56	\$4,918,745	35	\$4,312,706	155	\$15,748,516	118	\$12,170,600	

Vet. Medicine & Biomedical Sciences

Proposals Submitted	Quarter Totals					Fiscal Year to Date Totals			
	Dept #	Current FY		Previous FY		Current FY		Previous FY	
		No.	Amount	No.	Amount	No.	Amount	No.	Amount
Anatomy & Neurobiology	1670	4	\$2,995,802	7	\$2,977,611	10	\$6,523,697	17	\$8,603,736
Clinical Sciences	1678	12	\$1,172,780	20	\$1,330,276	27	\$2,813,531	32	\$2,019,035
Dean Of Vet Medicine	1601	0	\$0	1	\$2,000,000	1	\$30,000	2	\$2,030,000
Environmental Health	1676	13	\$10,749,616	7	\$2,508,097	23	\$18,394,977	19	\$7,097,236
Microbiology	1677	6	\$3,451,171	5	\$5,538,106	17	\$5,728,084	12	\$7,218,247
Pathology	1671	5	\$1,963,640	5	\$2,021,474	9	\$7,615,008	15	\$7,929,373
Physiology	1672	11	\$4,280,274	6	\$1,275,753	22	\$11,672,555	14	\$5,631,915
Radiological Health Sciences	1673	11	\$6,442,976	6	\$4,498,379	15	\$8,134,327	11	\$6,702,411
Totals		62	\$31,056,259	57	\$22,149,696	124	\$60,912,179	122	\$47,231,953

Awards Received	Quarter Totals					Fiscal Year to Date Totals			
	Dept #	Current FY		Previous FY		Current FY		Previous FY	
		No.	Amount	No.	Amount	No.	Amount	No.	Amount
Anatomy & Neurobiology	1670	7	\$1,233,423	6	\$863,560	23	\$3,233,151	22	\$2,095,529
Clinical Sciences	1678	12	\$332,328	16	\$361,340	45	\$2,052,917	49	\$2,089,331
Dean Of Vet Medicine	1601	0	\$0	1	\$30,000	1	\$166,716	3	\$1,208,099
Environmental Health	1676	9	\$1,496,064	4	\$237,555	39	\$5,597,668	37	\$4,289,026
Microbiology	1677	19	\$2,863,211	13	\$1,154,282	48	\$8,067,107	44	\$6,394,784
Pathology	1671	6	\$929,653	5	\$460,725	32	\$3,274,373	21	\$1,920,359
Physiology	1672	7	\$423,299	5	\$265,308	24	\$2,484,515	17	\$1,956,576
Radiological Health Sciences	1673	4	\$359,435	4	\$683,074	14	\$1,193,525	16	\$2,106,126
Totals		64	\$7,637,413	54	\$4,055,844	226	\$26,069,972	209	\$22,059,830

Other

Proposals Submitted	Quarter Totals				Fiscal Year to Date Totals					
	Dept #	Current FY		Previous FY		No.	Current FY		Previous FY	
		No.	Amount	No.	Amount		Amount	No.	Amount	
Academic Advancement Center	8100	0	\$0	0	\$0	1	\$1,457,030	0	\$0	
Agric Experiment Station	3001	0	\$0	1	\$159,120	0	\$0	1	\$159,120	
Center For Ethnicity Studies	1030	1	\$323,987	0	\$0	1	\$323,987	0	\$0	
Colo Water Resources Res Inst	2033	2	\$85,281	1	\$12,388	2	\$85,281	1	\$12,388	
Cooperative Extension	4040	3	\$1,132,467	3	\$719,346	10	\$4,259,742	6	\$1,417,291	
Educ Outreach-Administration	1040	1	\$106,920	0	\$0	1	\$106,920	0	\$0	
Graduate School	2015	0	\$0	0	\$0	1	\$220,000	0	\$0	
International Programs	1024	0	\$0	0	\$0	0	\$0	3	\$146,301	
Librarv	1019	0	\$0	0	\$0	0	\$0	1	\$4,991	
Native American Student Serv	8013	0	\$0	0	\$0	0	\$0	2	\$142,865	
San Luis Vallev Research Ctr	3043	1	\$160,000	0	\$0	1	\$160,000	0	\$0	
Service Learning & Voluntr Pgm	8040	0	\$0	1	\$439,428	0	\$0	1	\$439,428	
Universitv Health Services	8031	0	\$0	0	\$0	1	\$171,947	0	\$0	
Totals		8	\$1,808,655	6	\$1,330,282	18	\$6,784,907	15	\$2,322,384	

Other

Awards Received	Quarter Totals					Fiscal Year to Date Totals			
	Dept #	Current FY		Previous FY		Current FY		Previous FY	
		No.	Amount	No.	Amount	No.	Amount	No.	Amount
Acad Computing & Network Serv	2028	0	\$0	1	\$126,588	0	\$0	2	\$131,588
Academic Advancement Center	8100	0	\$0	0	\$0	1	\$267,119	2	\$261,881
Agric Experiment Station	3001	2	\$24,774	2	\$25,900	5	\$59,322	4	\$39,700
Asian/Pacific American Stu Ser	8018	1	\$1,200	1	\$1,000	1	\$1,200	1	\$1,000
Center Educ Access & Outreach	8005	0	\$0	0	\$0	3	\$833,263	1	\$407,488
Colo Water Resources Res Inst	2033	0	\$0	1	\$5,000	3	\$30,000	4	\$256,856
Colorado State Forest Svc-Csu	5060	0	\$0	0	\$0	1	\$278,416	0	\$0
Cooperative Extension	4040	13	\$499,807	10	\$1,524,037	17	\$2,303,244	21	\$2,462,406
Educ Outreach-Administration	1040	0	\$0	2	\$272,670	2	\$127,450	2	\$272,670
El Centro Student Services	8017	0	\$0	0	\$0	1	\$1,500	2	\$4,000
Graduate School	2015	2	\$470,000	0	\$0	10	\$883,927	4	\$284,099
Housing	8032	0	\$0	0	\$0	1	\$55,500	0	\$0
Hughes Un Bio-Ctr Life Science	1031	5	\$398,050	0	\$0	5	\$398,050	1	\$100,000
International Programs	1024	0	\$0	2	\$64,000	1	\$17,247	5	\$115,352
Native American Student Serv	8013	0	\$0	1	\$2,000	0	\$0	1	\$2,000
Provost/Academic V P	1001	1	\$1,950	0	\$0	1	\$1,950	5	\$400,000
San Luis Vallev Research Ctr	3043	2	\$87,358	0	\$0	13	\$404,360	0	\$0
Service Learning & Voluntr Pgm	8040	0	\$0	0	\$0	1	\$133,656	0	\$0
Southwestern Colorado Res Ctr	3050	2	\$63,288	0	\$0	3	\$65,937	0	\$0
Student Center	8033	0	\$0	0	\$0	1	\$1,500	1	\$750
Talent Search Program	0011	0	\$0	0	\$0	2	\$300,907	1	\$294,026
University Police	6023	0	\$0	0	\$0	2	\$62,081	2	\$60,473
V P Research & Info Technology	2001	0	\$0	1	\$1,966	1	\$1,112	1	\$1,966
Western Colorado Research Ctr	3046	1	\$4,694	0	\$0	1	\$4,694	0	\$0
Totals		29	\$1,551,121	21	\$2,023,161	76	\$6,232,435	60	\$5,096,255

Section III

Indirect Cost Earning Projections

Facilities and Administrative Cost Recoveries 2000-2001

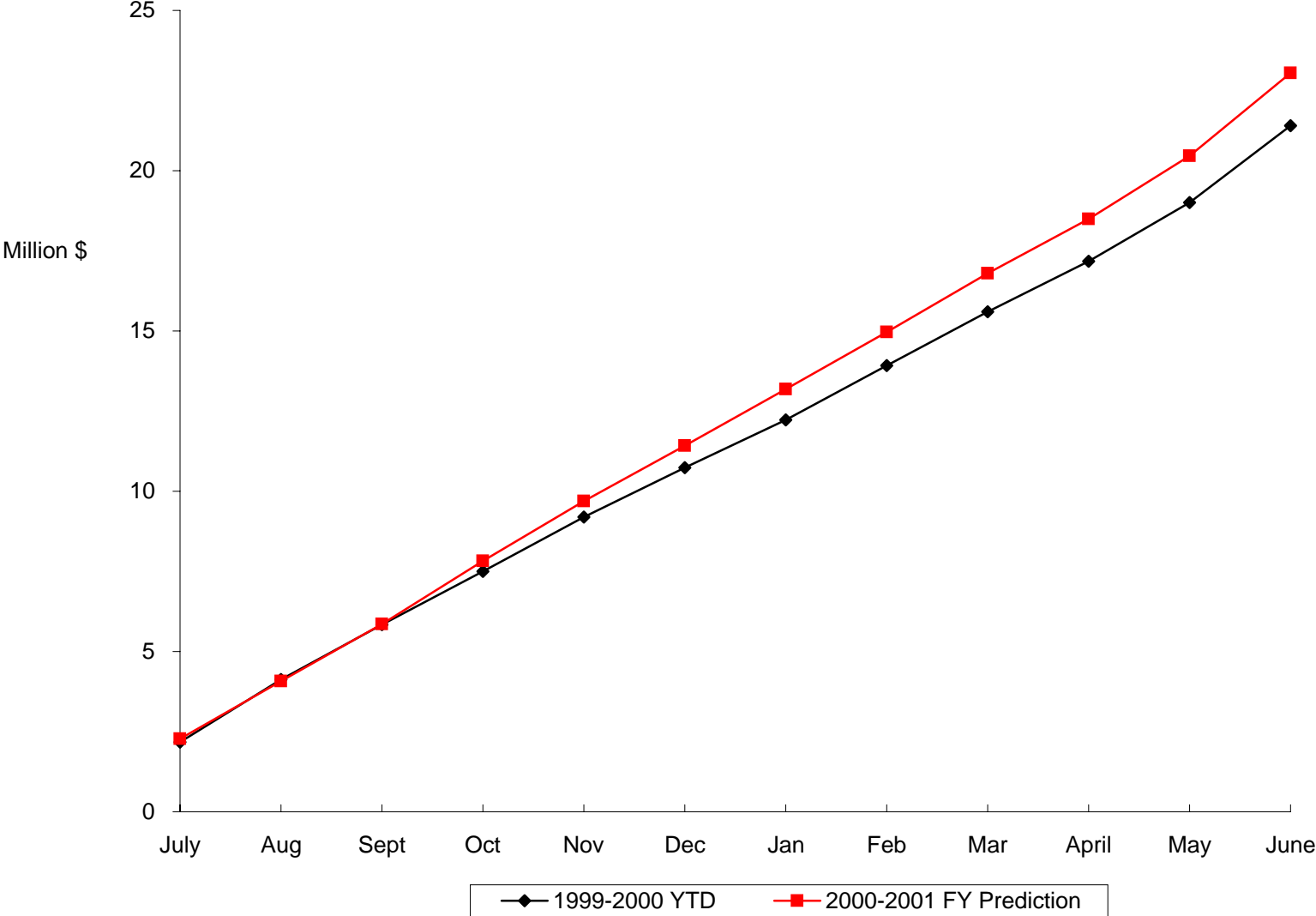

Based on Previous Year

AVERAGE PERCENT OF F&A COST RECOVERIES FROM RESEARCH FUNDS (5-3 Accounts) FY 2000-2001

	July	Aug	Sept	Oct	Nov	Dec	Jan	Feb	Mar	April	May	June
Ag Sciences	12%	21%	25%	33%	42%	47%	55%	62%	71%	79%	87%	100%
Business	9%	15%	23%	31%	34%	40%	53%	60%	69%	80%	86%	100%
Engineering	10%	20%	27%	35%	42%	49%	56%	64%	72%	80%	89%	100%
Natural Resources	11%	20%	28%	38%	45%	52%	57%	66%	72%	80%	88%	100%
Applied Human Sci	9%	17%	24%	31%	43%	49%	57%	64%	72%	80%	90%	100%
Vet Medicine	9%	17%	25%	33%	41%	49%	57%	65%	74%	81%	90%	100%
Liberal Arts	12%	21%	26%	33%	41%	50%	58%	67%	74%	82%	90%	100%
Natural Sciences	13%	22%	30%	38%	45%	52%	59%	66%	73%	80%	88%	100%
Extension Service	10%	23%	39%	46%	56%	61%	65%	72%	76%	82%	92%	100%
VP Student Affairs	4%	11%	17%	23%	29%	35%	49%	56%	65%	80%	92%	100%
Other	5%	11%	37%	47%	55%	63%	70%	79%	83%	88%	94%	100%
TOTAL	10%	19%	27%	35%	43%	50%	57%	65%	73%	80%	89%	100%

Calculations based on 8 decimal places. Rounded percentages only are shown here

ACTUAL F&A COST RECOVERIES FROM RESEARCH FUNDS (5-3 ACCOUNTS) Fiscal Year Ending June 30, 2000

	July	Aug	Sept	Oct	Nov	Dec	Jan	Feb	Mar	April	May	June	ACTUAL
Ag Sciences	26,585	51,768	83,696	120,952	154,679	183,744	255,385	297,626	341,255				479,388
Business	4,748	9,220	13,087	17,458	43,939	56,926	66,239	78,168	104,419				152,395
Engineering	626,071	1,157,429	1,639,880	2,135,627	2,635,299	3,092,479	3,576,179	4,052,364	4,544,264				6,316,802
Natural Resources	412,688	704,589	1,036,193	1,403,829	1,726,110	2,023,241	2,276,839	2,556,679	2,878,117				3,972,662
Applied Human Sci	67,484	140,056	204,201	276,036	350,411	404,462	461,049	529,567	597,840				828,746
Vet Medicine	625,014	1,121,009	1,617,185	2,196,184	2,757,167	3,298,374	3,833,130	4,389,712	4,943,046				6,682,405
Liberal Arts	19,577	34,995	51,414	70,359	88,403	100,928	114,452	132,035	147,261				197,943
Natural Sciences	480,144	818,260	1,167,140	1,520,035	1,847,022	2,145,626	2,467,132	2,773,152	3,062,448				4,201,260
Extension Service	15,351	26,986	38,548	61,015	70,805	84,732	102,533	116,851	136,335				178,853
VP Student Affairs	2,022	4,059	6,356	9,594	13,688	17,601	18,912	21,627	24,339				37,209
Other	3,923	5,512	4,423	7,618	8,512	8,062	8,753	11,404	16,024				19,421
2000-01 Actual	2,283,607	4,073,883	5,862,123	7,818,707	9,696,035	11,416,175	13,180,603	14,959,185	16,795,348				23,067,085 *
1999-00 YTD	2,166,617	4,132,067	5,833,300	7,502,153	9,191,578	10,740,178	12,229,430	13,917,829	15,599,552	17,173,380	18,999,584	21,404,294	23,045,057 **

*Projection based on each COLLEGE recovering same average percent of their total year's recover

**Projection based on the UNIVERSITY recovering same average percent of its total year's recover

Based on Previous 2 Years

AVERAGE PERCENT OF F&A COST RECOVERIES FROM RESEARCH FUNDS (5-3 Accounts) FY 2000-2001

	July	Aug	Sept	Oct	Nov	Dec	Jan	Feb	Mar	April	May	June
Ag Sciences	11%	19%	25%	29%	36%	45%	52%	62%	70%	76%	86%	100%
Business	11%	16%	22%	31%	36%	42%	53%	60%	68%	81%	88%	100%
Engineering	10%	19%	27%	34%	41%	49%	56%	64%	72%	80%	89%	100%
Natural Resources	10%	19%	28%	37%	45%	51%	57%	65%	73%	80%	88%	100%
Applied Human Sci	8%	15%	23%	30%	40%	47%	55%	62%	71%	80%	89%	100%
Vet Medicine	9%	17%	26%	33%	42%	49%	57%	65%	74%	81%	90%	100%
Liberal Arts	11%	19%	24%	30%	37%	49%	56%	64%	72%	80%	89%	100%
Natural Sciences	13%	21%	29%	37%	44%	51%	58%	65%	72%	79%	87%	100%
Extension Service	15%	25%	24%	32%	43%	50%	56%	63%	69%	77%	87%	100%
VP Student Affairs	9%	18%	27%	36%	38%	45%	55%	61%	68%	80%	90%	100%
Other	8%	15%	38%	48%	51%	58%	65%	72%	77%	129%	141%	100%
TOTAL	10%	19%	27%	35%	42%	50%	57%	64%	72%	80%	89%	100%

Calculations based on 8 decimal places. Rounded percentages only are shown here

ACTUAL F&A COST RECOVERIES FROM RESEARCH FUNDS (5-3 ACCOUNTS) Fiscal Year Ending June 30, 2000

	July	Aug	Sept	Oct	Nov	Dec	Jan	Feb	Mar	April	May	June	ACTUAL
Ag Sciences	26,585	51,768	83,696	120,952	154,679	183,744	255,385	297,626	341,255				489,542
Business	4,748	9,220	13,087	17,458	43,939	56,926	66,239	78,168	104,419				152,613
Engineering	626,071	1,157,429	1,639,880	2,135,627	2,635,299	3,092,479	3,576,179	4,052,364	4,544,264				6,317,307
Natural Resources	412,688	704,589	1,036,193	1,403,829	1,726,110	2,023,241	2,276,839	2,556,679	2,878,117				3,966,230
Applied Human Sci	67,484	140,056	204,201	276,036	350,411	404,462	461,049	529,567	597,840				844,840
Vet Medicine	625,014	1,121,009	1,617,185	2,196,184	2,757,167	3,298,374	3,833,130	4,389,712	4,943,046				6,721,553
Liberal Arts	19,577	34,995	51,414	70,359	88,403	100,928	114,452	132,035	147,261				205,732
Natural Sciences	480,144	818,260	1,167,140	1,520,035	1,847,022	2,145,626	2,467,132	2,773,152	3,062,448				4,241,780
Extension Service	15,351	26,986	38,548	61,015	70,805	84,732	102,533	116,851	136,335				196,784
VP Student Affairs	2,022	4,059	6,356	9,594	13,688	17,601	18,912	21,627	24,339				35,595
Other	3,923	5,512	4,423	7,618	8,512	8,062	8,753	11,404	16,024				20,925
2000-01 Actual	2,283,607	4,073,883	5,862,123	7,818,707	9,696,035	11,416,175	13,180,603	14,959,185	16,795,348				23,192,901 *
1999-00 YTD	2,166,617	4,132,067	5,833,300	7,502,153	9,191,578	10,740,178	12,229,430	13,917,829	15,599,552	17,173,380	18,999,584	21,404,294	23,184,313 **

*Projection based on each COLLEGE recovering same average percent of their total year's recover

**Projection based on the UNIVERSITY recovering same average percent of its total year's recover

Based on Previous 3 Years

AVERAGE PERCENT OF F&A COST RECOVERIES FROM RESEARCH FUNDS (5-3 Accounts) FY 2000-2001

	July	Aug	Sept	Oct	Nov	Dec	Jan	Feb	Mar	April	May	June
Ag Sciences	11%	19%	26%	31%	38%	45%	51%	61%	68%	76%	85%	100%
Business	10%	15%	20%	26%	32%	37%	46%	56%	66%	79%	87%	100%
Engineering	10%	20%	27%	35%	42%	50%	57%	64%	72%	80%	89%	100%
Natural Resources	10%	19%	28%	36%	44%	51%	57%	65%	72%	80%	88%	100%
Applied Human Sci	9%	16%	24%	30%	39%	46%	53%	60%	70%	79%	89%	100%
Vet Medicine	8%	16%	25%	33%	41%	48%	56%	64%	73%	81%	89%	100%
Liberal Arts	12%	20%	25%	31%	37%	48%	55%	63%	71%	80%	88%	100%
Natural Sciences	12%	21%	29%	36%	43%	50%	57%	64%	71%	78%	87%	100%
Extension Service	13%	21%	22%	29%	39%	46%	52%	59%	66%	74%	83%	100%
VP Student Affairs	9%	19%	28%	36%	39%	46%	55%	61%	68%	80%	89%	100%
Other	9%	18%	36%	44%	49%	57%	62%	70%	74%	115%	125%	100%
TOTAL	10%	19%	27%	34%	42%	49%	56%	64%	72%	80%	88%	100%

Calculations based on 8 decimal places. Rounded percentages only are shown here

ACTUAL F&A COST RECOVERIES FROM RESEARCH FUNDS (5-3 ACCOUNTS) Fiscal Year Ending June 30, 2000

	July	Aug	Sept	Oct	Nov	Dec	Jan	Feb	Mar	April	May	June	ACTUAL
Ag Sciences	26,585	51,768	83,696	120,952	154,679	183,744	255,385	297,626	341,255				498,330
Business	4,748	9,220	13,087	17,458	43,939	56,926	66,239	78,168	104,419				158,776
Engineering	626,071	1,157,429	1,639,880	2,135,627	2,635,299	3,092,479	3,576,179	4,052,364	4,544,264				6,276,213
Natural Resources	412,688	704,589	1,036,193	1,403,829	1,726,110	2,023,241	2,276,839	2,556,679	2,878,117				3,976,517
Applied Human Sci	67,484	140,056	204,201	276,036	350,411	404,462	461,049	529,567	597,840				858,853
Vet Medicine	625,014	1,121,009	1,617,185	2,196,184	2,757,167	3,298,374	3,833,130	4,389,712	4,943,046				6,776,638
Liberal Arts	19,577	34,995	51,414	70,359	88,403	100,928	114,452	132,035	147,261				208,021
Natural Sciences	480,144	818,260	1,167,140	1,520,035	1,847,022	2,145,626	2,467,132	2,773,152	3,062,448				4,288,975
Extension Service	15,351	26,986	38,548	61,015	70,805	84,732	102,533	116,851	136,335				206,655
VP Student Affairs	2,022	4,059	6,356	9,594	13,688	17,601	18,912	21,627	24,339				35,543
Other	3,923	5,512	4,423	7,618	8,512	8,062	8,753	11,404	16,024				21,659
2000-01 Actual	2,283,607	4,073,883	5,862,123	7,818,707	9,696,035	11,416,175	13,180,603	14,959,185	16,795,348				23,306,180 *
1999-00 YTD	2,166,617	4,132,067	5,833,300	7,502,153	9,191,578	10,740,178	12,229,430	13,917,829	15,599,552	17,173,380	18,999,584	21,404,294	23,286,797 **

*Projection based on each COLLEGE recovering same average percent of their total year's recover

**Projection based on the UNIVERSITY recovering same average percent of its total year's recover

Section IV

**Proposals Submitted
January - March 2001**

Agricultural Sciences - Proposals

Investigators/Collaborators	Department/Sponsor	Title	Dates	Key # \$Amount
Koontz,Stephen R	Primary PI	Agric & Resource Economics Natl Cattlemen's Beef Association	Carcass Merit Traits: Development of EPD's & Genetic Marker Validation	12/31/00 - 01251601 12/31/01 \$16,450
Belk,Keith	Primary PI	Animal Sciences	Comparison of New Intervention	1/8/01 - 01241801
Hossner, Kim L	Co-PI	Natl Cattlemen's Beef Association	Additives/Chemicals with Interventions	4/15/01 \$92,960
Scanga, John A	Co-PI		Presently Used for Reducing Incidence of E.	
Smith, Gary C	Co-PI		Coli...	
Sofos, John N	Co-PI			
Burns, Patrick D	Primary PI	Animal Sciences	Effects of Fishmeal Supplementation on	9/1/01 - 01244801
Engle, Terry E	Co-PI	USDA - US Department of Agriculture	Fertility in First-calf Beef Cows	8/31/04 \$304,643
Golden, Bruce L	Primary PI	Animal Sciences	National Beef Cattle Genetic Evaluation	10/1/00 - 01248301
		USDA-CSREES-Coop State Rsrch Edu & Ext	Consortium	9/30/01 \$47,500
Lamm, W Dennis	Primary PI	Animal Sciences	Professional Development Program for	10/1/01 - 01275701
		USDA - US Department of Agriculture	Colorado	9/30/02 \$10,000
Scanga, John A	Primary PI	Animal Sciences	Pork Chain Quality Audit--2001	6/1/01 - 01236501
Belk, Keith	Co-PI	American Meat Science Association		7/1/02 \$153,650
Smith, Gary C	Co-PI			
Scanga, John A	Primary PI	Animal Sciences	Uruguay Beef & Lamb Quality Survey	3/15/01 - 01267901
Belk, Keith	Co-PI	Research Management Systems, Inc.		2/28/02 \$54,054
Smith, Gary C	Co-PI			
Siciliano, Paul D	Primary PI	Animal Sciences **	Effect of Nutrition & Exercise on Bone	11/15/01 - 01280801
Turner, Anthony Simon	Collaborator	Morris Animal Foundation	Growth, Development & Subsequent Bone Health in Weanling Horses	6/1/03 \$70,850
Sofos, John N	Primary PI	Animal Sciences **	Microbial Ecology & Interactions in	10/1/01 - 01249701
Ikeda, Jack Sen	Co-PI	USDA - US Department of Agriculture	Decontaminated Fresh Meat & Produce	9/30/04 \$298,612
Kendall, Patricia A	Co-PI			
Hufbauer, Ruth A	Primary PI	Bioagricultural Sci & Pest Mgmt	The Genetic & Environmental Basis for Host-	9/1/01 - 01245201
Norton, Andrew P	Co-PI	USDA - US Department of Agriculture	plant Specificity in a Biocontrol Agent of Toadflaxes	8/31/03 \$177,958
Knudson, Dennis L	Primary PI	Bioagricultural Sci & Pest Mgmt	The Aedes Aegypti Genome Project	12/1/01 - 01256201
		University of Notre Dame		11/30/03 \$499,493

*Managed Sponsor

**Inter-departmental Project

Proposals Submitted - 1

Agricultural Sciences - Proposals

Investigators/Collaborators	Department/Sponsor	Title	Dates	Key # \$Amount
Norton,Andrew P Caspari,Horst W Larsen,Harold J	Primary PI Collaborator Collaborator	Bioagricultural Sci & Pest Mgmt ** American Vineyard Foundation	Beneficial Mites as Biological Control Agents for Grape Powdery Mildew	5/1/01 - 4/30/02 01253601 \$24,655
Norton,Andrew P	Primary PI	Bioagricultural Sci & Pest Mgmt ** Cornell University	Biological Control of Grape Powdery Mildew Using Mycophagous Mites	7/1/01 - 6/30/03 01242001 \$69,262
Vivanco,Jorge M	Primary PI	Horticulture & Landscape Arch USDA - US Department of Agriculture	Biochemical Analysis of Ribosome- inactivating Proteins: Compartmentation & RNA Depurination	8/1/01 - 7/31/04 01256801 \$290,364
Byrne,Patrick F Bedinger,Patricia A Cardon,Grant E Henk,Shanna C Pilon-Smits,Elizabeth A.	Primary PI Co-PI Co-PI Co-PI Co-PI	Soil & Crop Sciences ** USDA - US Department of Agriculture	Environmental Risk Associated with the Use of Transgenic Plants in Phytoremediation Systems	9/1/01 - 8/31/04 01273601 \$245,835
Fenwick,Jack R Brick,Mark A Loeffler,Timothy M Waibel,Gilbert P	Primary PI Co-PI Co-PI Co-PI	Soil & Crop Sciences USDA - US Department of Agriculture	National Seed Science Distance Education Program	8/15/01 - 8/15/04 01268601 \$248,017
Lapitan,Nora	Primary PI	Soil & Crop Sciences Washington State University	Assessment of Structure & Function of a High- Recombination Genomic Region in a Diploid Triticeae Genome	9/1/01 - 8/31/04 01234601 \$384,436

*Managed Sponsor

**Inter-departmental Project

Proposals Submitted - 2

Applied Human Sciences - Proposals

Investigators/Collaborators		Department/Sponsor	Title	Dates	Key # \$Amount
Asmus, Cheryl L	Primary PI	Dean Of Applied Human Sciences **	Drug Court as a Systems-based Model for	9/1/01 -	01263101
Mccracken, Pamela S	Co-PI	US Department of Justice	High-risk Drinking on a Campus	8/31/03	\$358,979
Asmus, Cheryl L	Primary PI	Dean Of Applied Human Sciences **	Drug Court as a Systems-based Model for	7/1/01 -	01256301
Mccracken, Pamela S	Co-PI	US Department of Education	High-risk Drinking on a Campus	6/30/03	\$349,615
Lyall, James M	Primary PI	Dean Of Applied Human Sciences	Hands-On to Brains-On: How to Build a	3/1/01 -	01260601
Bopenhagen, Julie M	Collaborator	Colorado Institute of Technology	Computer	9/30/01	\$5,808
Griffith, Scott M	Collaborator				
Wallner, Barbara	Primary PI	Dean Of Applied Human Sciences	Kids in College	6/1/01 -	01259601
		Colorado Institute of Technology		5/31/02	\$8,162
Gotshall, Robert W	Primary PI	Dept Of Health & Exercise Sci	Improved Safety for Asthmatics by Improved	6/1/01 -	01255401
		PADI Foundation	Pulmonary Function	3/31/02	\$8,847
Anderson, Jennifer E.L	Primary PI	Food Science & Human Nutrition	Dining with Diabetes Community Education	10/1/01 -	01277501
		University of Pennsylvania	Project	9/30/02	\$199,783
Avens, John S	Primary PI	Food Science & Human Nutrition	Demonstration of Modular Biopower System	9/1/01 -	01260201
		Community Power Corporation	Using Poultry Waste	3/31/02	\$15,495
Kendall, Patricia A	Primary PI	Food Science & Human Nutrition	Design & Evaluation of Food Safety	9/1/01 -	01242501
		Ohio State University	Educations for High Risk Audiences	3/31/03	\$85,427
Zimmerman, Toni S	Primary PI	Human Dev & Family Studies	Adolescents' Perceptions of Work & Family	8/1/01 -	01245601
		NSF-SBE-Social, Behav & Econ Sciences	Balance	7/31/03	\$309,778
Koziol, Christopher J	Primary PI	Mfg Tech & Constr Mgmt	Investigation of Historic Structures with	7/1/01 -	01257901
		DOI-NPS-National Park Service	Digital X-ray Technology	3/15/03	\$87,527
Schaeffer, Steven Lewis	Primary PI	Mfg Tech & Constr Mgmt	Career Horizons 2001	6/20/10 -	01258701
		Colorado Institute of Technology		6/30/01	\$8,000
Middleton, Valerie A	Primary PI	School Of Education	Contextualizing Teaching & Learning	7/1/01 -	01263901
Tochterman, Suzanne M	Co-PI	Coca-Cola Foundation, Inc.	Through University-School Partnerships &	6/30/02	\$86,373
			Community Service		
Middleton, Valerie A	Primary PI	School Of Education	Eisenhower Teacher Preparation, Professional	6/1/01 -	01279301
		CCHE-Commission on Higher Education	Development, & Service-Learning Partnership	10/1/02	\$60,000

*Managed Sponsor

**Inter-departmental Project

Proposals Submitted - 3

Applied Human Sciences - Proposals

Investigators/Collaborators		Department/Sponsor	Title	Dates	Key # \$Amount
Paccione,Angela	Primary PI	School Of Education Colorado Institute of Technology	Project Promise Technology Camp	6/25/01 - 6/28/01	01261701 \$6,452
Tochterman,Suzanne M	Primary PI	School Of Education	Project Read: University-School Collaborative	7/1/01 -	01276801
Middleton,Dyann H	Co-PI	United Parcel Service (UPS)	Joining to Meet the Needs of At-Risk Youth & Their Families	6/30/02	\$99,812
Yohon,Teresa I	Primary PI	School Of Education Colorado Institute of Technology	Boosting Literacy in Technology Project	6/18/01 - 6/29/01	01261101 \$25,593
Yohon,Teresa I	Primary PI	School Of Education US Department of Education	Building an On-line Credentialing System for Career/Technical Teachers (Colorado Credentialing Learning System)	10/1/01 - 9/30/04	01273301 \$341,296
Yohon,Teresa I	Primary PI	School Of Education US Department of Education	Online Mentoring/Supervision for Teachers & Counselors	10/1/01 - 9/30/04	01257801 \$267,015
Buchan,Victoria	Primary PI	Social Work	Interventions to Prevent Childhood	9/1/01 -	01274101
Rask,Glen	Co-PI	HHS-CDC-Centers for Disease Control	Agricultural Injury & Disease	8/31/04	\$557,475
Seiz,Robert	Co-PI				
Keefe,Thomas J	Collaborator				
Granger,Ben P	Primary PI	Social Work DOS - US Department of State	The Systemic Role of Higher Education in Expanding Societal Inclusion within the Ukraine: Access, Mobility & Partnership	8/1/01 - 7/31/04	01245901 \$299,283
Schatz,Mona Struhsaker	Primary PI	Social Work University of Colorado	Tobacco Use by Foster Care Youth & Professional Responses	7/1/01 - 12/31/02	01250801 \$104,866

*Managed Sponsor

**Inter-departmental Project

Proposals Submitted - 4

Business - Proposals

Investigators/Collaborators		Department/Sponsor	Title	Dates	Key # \$Amount
Smith, Charles A.P	Primary PI	Computer Information Systems **	Multi-Modal Support for Augmented	2/12/01 -	01265501
Clegg, Benjamin A	Co-PI	DOD-NAVY-ONR-Office of Naval Research	Cognition	12/31/01	\$80,250
Young, Peter	Co-PI				
Kelly, Kathleen J	Primary PI	Marketing **	Preventing Tobacco Use in Rural Towns:	7/1/01 -	01248601
Edwards, Ruth W	Co-PI	University of Colorado	Community-Based Media	6/30/04	\$696,933

*Managed Sponsor

**Inter-departmental Project

Proposals Submitted - 5

Engineering - Proposals

Investigators/Collaborators		Department/Sponsor	Title	Dates	Key # \$Amount
Cotton, William R	Primary PI	Atmospheric Science DOE - US Department of Energy	A Generalized Cloud & Convection Scheme	6/1/01 - 5/31/04	01264701 \$275,275
Denning, A Scott Suits, Neil S	Primary PI Co-PI	Atmospheric Science University of Colorado	Isotopic Tracers of Coupled Carbon & Water Fluxes Across a Shrub-Grassland Ecotone	1/1/02 - 12/31/05	01276201 \$287,781
Pielke, Roger A	Primary PI	Atmospheric Science NASA - Natl Aeronautics & Space Admin.	Effects of Anthropogenic Changes in Vegetation on the Atmosphere as Simulated by a Coupled Global Meteorological & ...	9/1/01 - 8/31/02	01277601 \$22,000
Randall, David A Ringler, Todd D	Primary PI Co-PI	Atmospheric Science DOE - US Department of Energy	A Geodesic Atmospheric General Circulation Model with Quasi-Lagrangian Vertical Coordinates	6/1/01 - 5/31/04	01278101 \$613,930
Randall, David A Ringler, Todd D Schubert, Wayne H	Primary PI Collaborator Collaborator	Atmospheric Science ** DOE - US Department of Energy	A Geodesic Climate Model with Quasi- Lagrangian Vertical Coordinates	6/1/01 - 5/31/06	01277401 \$3,701,424
Randall, David A Haertel, Patrick T	Primary PI Co-PI	Atmospheric Science NSF - National Science Foundation	ITR/AP (GEO): Creating a quasi-Lagrangian Dynamical Core for an Oceanic General Circulation Model	9/1/01 - 8/31/04	01247601 \$442,962
Rutledge, Steven A Stephens, Graeme L	Primary PI Co-PI	Atmospheric Science UMASS-University of Massachusetts	Development of an Advanced Multi- Frequency Radar for Atmospheric Research	8/1/01 - 7/31/04	01254601 \$215,013
Rutledge, Steven A Bringi, Viswanathan N Venkatachalam, Chandras	Primary PI Co-PI Co-PI	Atmospheric Science NSF - National Science Foundation	The Colorado State University - CHILL Radar Facility	7/1/01 - 6/30/06	01260401 \$3,508,449
Stephens, Graeme L Kummerow, Christian D	Primary PI Co-PI	Atmospheric Science NASA - Natl Aeronautics & Space Admin.	Center for Earth Atmosphere Studies AMSR-E Algorithm Improvement Effort	3/1/01 - 2/28/02	01265801 \$150,000
Stephens, Graeme L	Primary PI	Atmospheric Science NSF - National Science Foundation	Small Grant for Exploratory Research: Toward Evaluating a New Radiation Code in the NCAR Climate System Model	4/1/01 - 3/31/02	01274701 \$25,000
Belfiore, Laurence A	Primary PI	Chemical & Biores Engineering DOE - US Department of Energy	Nanoscale Clusters in Polymeric Complexes	10/1/01 - 9/30/04	01272801 \$579,147
Bhadra, Rajiv	Primary PI	Chemical & Biores Engineering EPA - Environmental Protection Agency	Determining Pharmaceutical Fate in Plant Systems & a Framework for Phytoremediation of Pharmaceutical-Contaminated Media	10/1/01 - 9/30/04	01249901 \$241,403

*Managed Sponsor

**Inter-departmental Project

Proposals Submitted - 6

Engineering - Proposals

Investigators/Collaborators		Department/Sponsor	Title	Dates	Key # \$Amount
Bhadra,Rajiv	Primary PI	Chemical & Biores Engineering ** DOD - US Department of Defense	Immobilization of RDX & HMX in Phytoremediation Systems for Effective Clean- up	10/1/01 -	01250501
Ramsdell,Howard S	Co-PI			9/30/04	\$625,897
Bhadra,Rajiv	Primary PI	Chemical & Biores Engineering ** EPA - Environmental Protection Agency	Studies on the Uptake & Treatability of Arsenic in Phytoremediation Systems	10/1/01 -	01250001
Pilon-Smits,Elizabeth A.	Co-PI			9/30/04	\$433,901
Ramsdell,Howard S	Co-PI				
Linden,James C	Primary PI	Chemical & Biores Engineering ** Bateman-Merrick	Agricultural Industries of the Future	7/1/01 -	01279001
Henk,Linda L	Co-PI			6/30/05	\$640,981
Karim,M Nazmul	Co-PI				
Reardon,Kenneth F	Primary PI	Chemical & Biores Engineering ** EPA - Environmental Protection Agency	Elucidating the Roles of Plants & Microorganisms in the Rhizosphere Remediation of Polycyclic Aromatic Hydrocarbons	9/1/01 -	01255701
Duteau,Nancy M	Co-PI			8/31/04	\$445,772
Klein,Donald A	Co-PI				
Pilon-Smits,Elizabeth A.	Co-PI				
Reardon,Kenneth F	Primary PI	Chemical & Biores Engineering DOE - US Department of Energy	Impact of Organic & Metal Co-Contaminants on the Biotransformations of Redox-Active Metals	9/1/01 -	01269601
				8/31/04	\$835,692
Rinker,Kristina D	Primary PI	Chemical & Biores Engineering HHS-NIH-National Institutes of Health	Pressure & Angiotensin Effects on Vascular Endothelium	12/1/01 - 11/30/06	01251701 \$999,934
Sale,Thomas C	Primary PI	Chemical & Biores Engineering DOD - US Department of Defense	Sequential Electrolytic Degradation of Energetic Compounds in Groundwater	7/1/01 - 6/30/02	01250201 \$109,626
Connell,Bernadette H	Primary PI	CIRA NASA - Natl Aeronautics & Space Admin.	Thunderstorm Observations & Research	1/1/04 - 8/31/06	01252701 \$76,730
Connell,Bernadette H	Primary PI	CIRA DOS-AID-Agency for Inter. Development	Development & Implementation of GOES Rainfall & Fire Detection Products for Guatemala	7/1/01 - 6/30/02	01265301 \$40,000
Doesken,Nolan J	Primary PI	CIRA UCAR-NCAR-COMET Atmospheric Tech. Divis.	A High Resolution Volunteer Network for Rain & Hail Verification & Research	6/1/01 -	01275201
Pielke,Roger A	Co-PI			5/31/03	\$64,354
Johnson,Richard H	Primary PI	CIRA DOC-NOAA-Natl Oceanic & Atmospheric Admn	Coupling between Monsoon Convection & Subtropical Highs in the PACS Region on Subseasonal to Interannual Time Scales	7/1/01 -	01256001
Schubert,Wayne H	Co-PI			6/30/04	\$380,621

*Managed Sponsor

**Inter-departmental Project

Proposals Submitted - 7

Engineering - Proposals

Investigators/Collaborators		Department/Sponsor	Title	Dates	Key # \$Amount
Kidder,Stanley Q	Primary PI	CIRA	Continued Development of Advanced	7/1/01 -	01273501
Jones,Andrew S	Co-PI	DOC-NOAA-Natl Oceanic & Atmospheric Admn	Applications Products Using Advanced Microwave Sounding Unit Data	6/30/04	\$463,948
Knaff,John A	Primary PI	CIRA	Beyond El Nino-Southern Oscillation	7/1/01 -	01250401
		DOC-NOAA-Natl Oceanic & Atmospheric Admn	Climatology & Persistence (ENSO-CLIPER): A Second Generation ENSO Forecast Model	6/30/03	\$66,086
Knaff,John A	Primary PI	CIRA	Development & Implementation of a Statistical	1/1/01 -	01243701
		DOD-NAVY-ONR-Office of Naval Research	Typhoon Intensity Prediction Scheme for the Western North Pacific	12/31/01	\$65,000
Matsumoto,Clifford R	Primary PI	CIRA	CIRA Activities & Participation in National	3/1/01 -	01262301
		DOC-NOAA-Natl Oceanic & Atmospheric Admn	Geophysical Data Center Data Repository, Processing & Management	9/30/01	\$55,968
Randall,David A	Primary PI	CIRA	Interactions of the Monsoons & Anticyclones	7/1/01 -	01249801
Ringler,Todd D	Co-PI	DOC-NOAA-Natl Oceanic & Atmospheric Admn	in the Coupled Atmosphere-Ocean System	6/30/04	\$327,313
Schubert,Wayne H	Primary PI	CIRA	Development of a Forward Model for	7/1/01 -	01252901
		UCAR-NCAR-COMET Atmospheric Tech. Divis.	Hurricane Initialization	6/30/02	\$22,000
Vonderhaar,Thomas H	Primary PI	CIRA	Enhanced Communications at CIRA for the	7/1/01 -	01280501
		DOC-NOAA-Natl Oceanic & Atmospheric Admn	Development of Real-time Evaluation of Advanced Microwave Sounder ...	6/30/02	\$50,000
Bienkiewicz,Bogusz J	Primary PI	Civil Engineering	Acquisition of Instrumentation to Support	7/1/01 -	01255101
Meroney,Robert N	Co-PI	NSF - National Science Foundation	Integrated Research & Education in	6/30/03	\$315,258
Neff,David E	Co-PI		Windstorm Hazard Reduction		
Broner,Israel	Primary PI	Civil Engineering **	Developing Agronomic Parameter Estimations	2/15/01 -	01253801
Westfall,Dwayne G	Co-PI	Astrium	from Remote Sensing Data	2/14/03	\$553,965
Westra,Philip	Co-PI				
Garcia,Luis	Primary PI	Civil Engineering	Framework for Decision Support System for	4/15/01 -	01278701
		DOE - US Department of Energy	Rocky Flats	12/31/06	\$41,927
Heyliger,Paul R	Primary PI	Civil Engineering	A Network Model for Wood-Fiber Composites	9/1/01 -	01245501
		USDA - US Department of Agriculture		8/30/04	\$203,052
Nelson,John D	Primary PI	Civil Engineering	Mars Soil Mechanics Investigation	1/1/02 -	01255201
		NASA - Natl Aeronautics & Space Admin.		12/31/04	\$178,483

*Managed Sponsor

**Inter-departmental Project

Proposals Submitted - 8

Engineering - Proposals

Investigators/Collaborators		Department/Sponsor	Title	Dates	Key # \$Amount
Oad,Ramchand	Primary PI	Civil Engineering State of New Mexico	Improving Performance of the Middle Rio Grande Irrigation System	5/15/01 - 1/14/03	01281001 \$91,922
Ramirez,Jorge A	Primary PI	Civil Engineering University of Colorado	The Coupled Atmosphere-Surface Hydrologic Response to ENSO Forcing in Northwestern South America: The Impacts of ...	7/1/01 - 6/30/04	01247701 \$131,265
Roesner,Larry A	Primary PI	Civil Engineering **	Biocomplexity: Urbanizing Streams: Effects on Biogeochemical Cycles & Aquatic Ecosystems	9/1/01 - 8/31/06	01275301 \$2,996,649
Cheng,Antony S	Co-PI	NSF - National Science Foundation			
Covich,Alan P	Co-PI				
Kondratieff,Boris C	Co-PI				
Saito,Laurel	Co-PI				
Baron,Jill	Collaborator				
Bledsoe,Brian	Collaborator				
Loftis,Jim C	Collaborator				
Shackelford,Charles D	Primary PI	Civil Engineering **	Acquisition of Equipment for Inter- & Intra-Departmental Integration of Research & Training in ...	8/1/01 - 7/31/03	01257401 \$346,503
Bhadra,Rajiv	Co-PI	NSF - National Science Foundation			
Carlson,Kenneth H	Co-PI				
Reardon,Kenneth F	Co-PI				
Shackelford,Charles D	Primary PI	Civil Engineering NSF - National Science Foundation	Matrix Interactions & Diffusive Transport of Permanganate for In Situ Treatment of Organic Compounds	6/1/01 - 5/31/04	01252401 \$169,946
Siller,Thomas J	Primary PI	Civil Engineering	Experimental Verification of Fractal Flow Relations	8/15/01 - 8/15/04	01268101 \$414,144
Folkestad,James E	Co-PI	NSF - National Science Foundation			
Watson,Chester C	Primary PI	Civil Engineering	Technical Assistance to Tennessee State University to Assist in Preparing a Hydraulic Research Flume	2/15/01 - 12/31/02	01263301 \$29,130
Abt,Steven R	Collaborator	East Tennessee State University			
Elhakim,Omnia	Primary PI	Dean Of Engineering	Colorado Alliance for Minority Participation - (Co-AMP) - Phase II	11/1/01 - 10/31/06	01260301 \$4,700,000
Gessler,Johannes	Co-PI	NSF - National Science Foundation			
Azimi-Sadjadi,Mahmood	Primary PI	Elec. & Computer Engineering	Detection & Classification of Underwater Targets in Heavy Reverberation & Clutter Using Canonical Coordinate ...	10/1/01 - 9/30/03	01278301 \$228,946
Scharf,Louis L	Co-PI	DOD-NAVY-ONR-Office of Naval Research			
Jayasumana,M A Anura	Primary PI	Elec. & Computer Engineering NSF - National Science Foundation	ITR/SI: Integrated Protocol Design for Wireless Networks	10/1/01 - 9/30/03	01248501 \$218,670

*Managed Sponsor

**Inter-departmental Project

Proposals Submitted - 9

Engineering - Proposals

Investigators/Collaborators		Department/Sponsor	Title	Dates	Key # \$Amount
Lile,Derek L	Primary PI	Elec. & Computer Engineering Purdue University	A Distributed Computing System Resource Management Approach Based on Dynamic Workflows	8/1/01 - 7/31/04	01259101 \$289,709
Lile,Derek L	Primary PI	Elec. & Computer Engineering Purdue University	Network Control via Online Sampling	6/28/01 - 6/27/03	01260501 \$149,966
Maciejewski,Anthony Lile,Derek L	Primary PI Co-PI	Elec. & Computer Engineering Florida A&M University	Software for Failure Tolerant Control of Mobile Robotic Systems	6/1/01 - 5/31/04	01247801 \$266,212
Nassar,Carl R	Primary PI	Elec. & Computer Engineering Idris Communications	Application of Carrier Interferometry to Fiber-Optic Communications: A Survey	7/1/01 - 6/30/02	01257101 \$30,000
Nassar,Carl R	Primary PI	Elec. & Computer Engineering NSF - National Science Foundation	Base-Station Antenna Arrays with Combined Directionality & Transmit Diversity: Fading Effect Characterization ...	10/1/01 - 9/30/03	01269501 \$144,279
Nassar,Carl R	Primary PI	Elec. & Computer Engineering Idris Communications	Enhancing Bluetooth via Carrier Interferometry: A Survey	5/1/01 - 8/31/01	01257001 \$5,000
Nassar,Carl R	Primary PI	Elec. & Computer Engineering NSF - National Science Foundation	The Creation of a Wireless Exchange Using an Enabling Multiple Access Technology	10/1/01 - 9/30/03	01252301 \$143,554
Scharf,Louis L	Primary PI	Elec. & Computer Engineering NSF - National Science Foundation	Collaborative Research: Signal Processing & Channel Modelling in Low-Dimensional Subspaces for Wireless ...	9/1/01 - 8/31/04	01255901 \$250,003
Scharf,Louis L	Primary PI	Elec. & Computer Engineering DOD-NAVY-ONR-Office of Naval Research	Reduced Rank Wiener Filters in Optimized Coordinates for Partially Adaptive Filtering in Passive & Active ...	3/1/01 - 9/30/02	01280901 \$153,524
Scharf,Louis L	Primary PI	Elec. & Computer Engineering CASI-Colorado Advanced Software Inst.	Subspace Methods for the Demixing of Hyperspectral Images	7/1/01 - 6/30/02	01250901 \$44,000
Venkatachalam,Chandras	Primary PI	Elec. & Computer Engineering NSF - National Science Foundation	ITR/AP: Virtual Polarimetric Doppler Radar Environment for Research & Education	10/1/01 - 9/30/04	01252201 \$497,075
Venkatachalam,Chandras	Primary PI	Elec. & Computer Engineering NASA - Natl Aeronautics & Space Admin.	Spareborne Observations of Precipitation Using NASA/Tropical Rainfall Measurement Mission & GPM Missions	9/1/01 - 6/30/02	01278601 \$22,000

*Managed Sponsor

**Inter-departmental Project

Proposals Submitted - 10

Engineering - Proposals

Investigators/Collaborators		Department/Sponsor	Title	Dates	Key # \$Amount
Duff,William S	Primary PI	Mechanical Engineering California Energy Commission	Design, Testing & Evaluation of Low Cost Completely Passive Solar Loop Heat Pipe Domestic Hot Water, Space ...	7/1/01 - 6/30/02	01260901 \$74,923
James,Susan P	Primary PI	Mechanical Engineering ** Colorado Institute of Technology	Learn to Dream Summer Camp for Middle School Girls	6/1/01 - 12/1/01	01261901 \$33,986
Mccarthy,Anne M	Co-PI				
Aloise-Young,Patricia A	Collaborator				
James,Susan P	Primary PI	Mechanical Engineering University of Colorado	Biomedical Engineering Program Collaboration to Expand BioServe's Spaceflight Biomedical Testing Program	2/1/01 - 1/31/04	01247301 \$208,470
Olsen,Daniel B	Primary PI	Mechanical Engineering GTI-Gas Technology Institute	Combustion Visualization in a Large Bore Natural Gas Engine	3/1/01 - 2/28/02	01270001 \$249,724
Olsen,Daniel B	Primary PI	Mechanical Engineering GTI-Gas Technology Institute	Fuel & Ignition Control for Articulated Engine Bank Optimization	1/1/01 - 12/31/01	01246701 \$149,438
Bestor,Ted	Co-PI				
Olsen,Daniel B	Primary PI	Mechanical Engineering GTI-Gas Technology Institute	Investigation of Formaldehyde Chemical Kinetics	1/1/01 - 12/31/01	01246601 \$100,143
Sampath,Walajabad S	Primary PI	Mechanical Engineering NSF - National Science Foundation	Fundamental Studies of the Effect of Process Parameters on CdS/CdTe Device Stability Mechanisms	8/1/01 - 8/1/04	01257601 \$334,848
Sampath,Walajabad S	Primary PI	Mechanical Engineering Midwest Research Institute - NREL	Stability, Yield & Efficiency Studies of CdS/CdTe Photovoltaics Devices Processed with a Continuous On-line Automated...	5/1/01 - 5/1/04	01277301 \$933,475
Barth,Kurt	Co-PI				
Enzenroth,Robert A	Co-PI				
Wheeler,Donna	Primary PI	Mechanical Engineering ** CaP Biotechnology, Inc.	Calcium Phosphate Microcarriers for Bone Cell Culture & Bone Healing Applications	7/1/01 - 6/30/02	01268201 \$40,000
Koenig,Andrea L	Collaborator				
Willson,Bryan D	Primary PI	Mechanical Engineering DOE - US Department of Energy	Improvement to Pipeline Compressor Engine Reliability through Retrofit Micro-Pilot Ignition System	1/1/01 - 12/31/01	01247401 \$249,043
Willson,Bryan D	Primary PI	Mechanical Engineering GTI-Gas Technology Institute	Micropilot Ignition for Two-Stroke, Natural Gas, Reciprocating Compressor Engines	1/1/01 - 12/31/01	01246501 \$249,043

*Managed Sponsor

**Inter-departmental Project

Proposals Submitted - 11

Liberal Arts - Proposals

Investigators/Collaborators		Department/Sponsor	Title	Dates	Key # \$Amount
Milofsky,David	Primary PI	English	Center for Literary Publishing - Colorado	1/1/02 -	01274901
G'Schwind,Stephanie	Co-PI	NEA-National Endowment for the Arts	Review	11/1/03	\$41,900
Odonnell-Allen,Cindy	Primary PI	English Spencer Foundation	Becoming Transformative: Learning to Speak as Teacher Researchers	6/1/01 - 5/31/02	01279401 \$35,000
Palmquist,Michael E	Primary PI	English	Technological Support for Teaching & Learning Writing: Moving Beyond the Legacy of the Printed Page	7/1/01 -	01252001
Kiefer,Kathleen Estelle	Co-PI	US Department of Education		6/30/04	\$170,338
Saz,Sara M	Primary PI	Foreign Languages & Literature ** US Department of Education	Preparing the Global Citizen: Study Abroad Enhancement Project	4/1/01 - 4/1/03	01286101 \$67,668
Thaut,Michael H	Primary PI	Music, Theatre & Dance United Cerebral Palsy Res & Educ Found	A Comprehensive Neurologic Music Therapy Program for Mobility Training in Children with Cerebral Palsy	7/1/01 - 6/30/02	01246901 \$49,138
Thaut,Michael H	Primary PI	Music, Theatre & Dance National Parkinson Foundation	Long-Term Sensory Facilitated Gait Training for Patients with Parkinson's Disease: A Pilot Study	7/1/01 - 6/30/02	01257701 \$34,394
Hochstetler,Kathryn	Primary PI	Political Science	Common Pool Resource Management in Africa: A Case Study of Community Forestry in Ethiopia	7/1/01 -	01265701
Dale,Lisa Allyn	Co-PI	Resources for the Future		6/30/02	\$12,000
Hochstetler,Kathryn	Primary PI	Political Science	Common Pool Resource Management in Africa: A Case Study of Community Forestry in Ethiopia	7/1/01 -	01261001
Dale,Lisa Allyn	Co-PI	Institute for the Study/World Politics		12/31/01	\$11,700
Raynolds,Laura T	Primary PI	Sociology MacArthur Foundation	Fair Trade: Creating An Alternative Global Food System	10/1/01 - 3/31/03	01278401 \$74,980

*Managed Sponsor

**Inter-departmental Project

Proposals Submitted - 12

Natural Resources - Proposals

Investigators/Collaborators	Department/Sponsor	Title	Dates	Key # \$Amount
Bergersen, Eric P	Primary PI	Coon Fish & Wildlife Research DOI-USGS-Geological Survey	Development & Evaluation of Fishery Management Options for the Control of Salmonid Whirling Disease	1/4/01 - 12/31/04 01232801 \$103,741
Cooper, David Jonathan	Primary PI	Earth Resources DOI-USGS-Geological Survey	Status of Fremont Cottonwood Forests in the Upper Colorado River Basin	5/1/01 - 5/1/03 01273801 \$63,320
Macdonald, Lee H	Primary PI	Earth Resources DOI-NPS-National Park Service	Hydrologic Investigations at Bent's Old Fort National Historic Site	3/10/01 - 9/30/01 01275501 \$9,890
Sanford, William E	Primary PI	Earth Resources BP Amoco	Investigation of Groundwater Age in the Northern San Juan Basin, Colorado	6/1/01 - 5/31/02 01280701 \$89,041
Smith, Freeman M Kunkle, Samuel	Primary PI Co-PI	Earth Resources DOI-NPS-National Park Service	Develop a Comprehensive Restoration Plan for Agua Fria Creek, El Malpais, New Mexico	10/1/00 - 9/30/02 01262201 \$29,999
Stein, Holly J Hannah, Judith L Markey, Richard J	Primary PI Co-PI Co-PI	Earth Resources NSF - National Science Foundation	187Re-187Os Calibration of Molybdenite from Henderson, Colorado: A New NIST Reference Material	7/1/01 - 6/30/03 01244001 \$144,995
Covich, Alan P Laituri, Melinda J Loomis, John B	Primary PI Co-PI Co-PI	Fish & Wildlife Biology ** NSF - National Science Foundation	Rivers, Roads, & People: Biocomplexity of Network Interactions	10/1/01 - 9/30/06 01274301 \$2,412,431
Culver, Denise R	Primary PI	Fish & Wildlife Biology The Nature Conservancy	Riparian CD Rom Project	3/1/01 - 4/30/01 01270601 \$1,499
Grunau, Lee Schorr, Robert	Primary PI Co-PI	Fish & Wildlife Biology Colorado Department of Transportation	Central Shortgrass Prairie Project, Phase 4 Scope of Work	4/1/01 - 12/31/02 01279901 \$100,003
Kennedy, Patricia L	Primary PI	Fish & Wildlife Biology National Geographic Society	Effects of Fire Severity & Burn Heterogeneity on Avian Communities in Ponderosa Pine Forests of the Rocky Mountains	8/1/01 - 12/30/02 01247501 \$43,300
Lavender, Amy E	Primary PI	Fish & Wildlife Biology University of Colorado	Conservation Biology Mapping Project	1/20/01 - 10/31/01 01240401 \$7,088
Lyon, Margarette J	Primary PI	Fish & Wildlife Biology Colorado Department of Natural Resources	Garfield County Rare Plant Brochure	4/1/01 - 7/31/01 01270201 \$2,434
Lyon, Margarette J	Primary PI	Fish & Wildlife Biology DOI-BLM-Bureau of Land Management	Gunnison Gorge NCA Survey of Impacts on Rare Plants	4/1/01 - 12/31/01 01280601 \$15,000

*Managed Sponsor

**Inter-departmental Project

Proposals Submitted - 13

Natural Resources - Proposals

Investigators/Collaborators		Department/Sponsor	Title	Dates	Key # \$Amount
Spackman,Susan	Primary PI	Fish & Wildlife Biology Colorado Department of Natural Resources	A Targeted Floristic Inventory of Eastern Pueblo County, Colorado	4/1/01 -	01270401
				5/1/02	\$2,887
Spackman,Susan	Primary PI	Fish & Wildlife Biology Colorado Department of Natural Resources	Keeping the Colorado Rare Plant Field Guide Current	4/1/01 -	01270301
				5/1/02	\$2,999
Spackman,Susan	Primary PI	Fish & Wildlife Biology Colorado Department of Natural Resources	Park County Rare Plant Brochure	4/1/01 -	01270801
				7/31/01	\$2,411
Stevens,Joseph E	Primary PI	Fish & Wildlife Biology Colorado Division of Wildlife	2001 Basinwide Field Verification Proposal, FY01 Project Phase: Upper Yampa, Upper White, & Little Snake Rivers	4/1/01 -	01281201
				6/30/01	\$54,111
White,Gary C	Primary PI	Fish & Wildlife Biology The Nature Conservancy	Regional Associations between Mountain Plovers & Prairie Dogs	8/1/01 -	01258901
				7/31/03	\$116,550
Wilson,Kenneth R	Primary PI	Fish & Wildlife Biology NSF - National Science Foundation	Using Biological Databases to Improve Biodiversity Assessments: New Methods for Geographic-based Analysis	8/1/01 -	01243101
				7/30/03	\$294,838
Binkley,Daniel E	Primary PI	Forest Sciences The Nature Conservancy	Linking Restoration of Fire Regimes & Control of Biological Invasions at a Landscape Scale	8/1/01 -	01278001
				7/1/03	\$119,070
Burke,Ingrid C	Primary PI	Forest Sciences ** NASA - Natl Aeronautics & Space Admin.	Application of Remotely Sensed Imagery to Assessing the Probabilities & Carbon Consequences of Fire	4/1/01 -	01242301
				3/31/04	\$578,581
Burke,Ingrid C	Primary PI	Forest Sciences NSF - National Science Foundation	Long-Term Ecological Research Program: Shortgrass Steppe	5/1/01 -	01254501
				4/30/03	\$84,976
Hoffer,Roger M	Primary PI	Forest Sciences NSF - National Science Foundation	Development of a Combined GIS, Neural Networks & a Bayesian Classifier Approach to Classifying Remotely Sensed Data	5/1/01 -	01268801
				6/30/02	\$85,966
Warren,Steven D	Primary PI	Forest Sciences NSF - National Science Foundation	Validation of New-Generation Soil Erosion Modeling on China's Loess Plateau	8/1/01 -	01243801
				7/31/03	\$101,172
Bright,Alan	Primary PI	Nat Res Recreation & Tourism USDA - US Department of Agriculture	Recreationists' Acceptability Norms toward Fire Management	3/1/01 -	01251901
				3/1/03	\$65,000
Boone,Randall B	Primary PI	Natural Resource Ecology Lab DOI-USGS-Geological Survey	Assessing the Longevity of Avian Species Predicted Distributions	10/1/01 -	01254701
				9/30/04	\$49,726

*Managed Sponsor

**Inter-departmental Project

Proposals Submitted - 14

Natural Resources - Proposals

Investigators/Collaborators		Department/Sponsor	Title	Dates	Key # \$Amount
Coughenour, Michael B	Primary PI	Natural Resource Ecology Lab **	Furthering Our Understanding of Biogeochemistry, Hydrology, the Atmosphere & Human Land Use as a Coupled System	9/1/01 -	01275901
Pielke, Roger A	Co-PI	NSF - National Science Foundation		8/31/06	\$2,999,291
Baron, Jill	Collaborator				
Hanan, Niall P	Collaborator				
Ojima, Dennis	Collaborator				
Ramirez, Jorge A	Collaborator				
Theobald, David M	Collaborator				
Coughenour, Michael B	Primary PI	Natural Resource Ecology Lab University of Nevada	Modeling Spatial Plant-Herbivore Interactions in the Yukon Delta	6/1/01 - 5/31/05	01268901 \$199,166
Ellis, James	Primary PI	Natural Resource Ecology Lab	Biocomplexity, Spatial Scale, & Fragmentation: Implications for Arid & Semi-Arid Ecosystems ON/OFF CAMPUS	11/1/01 -	01272301
Boone, Randall B	Co-PI	NSF - National Science Foundation		10/31/06	\$2,499,774
Hobbs, N. Thompson	Co-PI				
Hanan, Niall P	Primary PI	Natural Resource Ecology Lab **	Biocomplexity in African Savannas	10/1/01 -	01276301
Coughenour, Michael B	Co-PI	NSF - National Science Foundation		9/30/05	\$1,424,965
Omi, Philip N	Co-PI				
Dangelmayr, Gerhard H	Collaborator				
Hanan, Niall P	Primary PI	Natural Resource Ecology Lab University of Wyoming	Coupling of Water & Carbon Cycles	10/1/01 - 9/30/05	01276401 \$634,201
Hobbs, N. Thompson	Primary PI	Natural Resource Ecology Lab	Willow Persistence in Yellowstone National Park: Interactive Effects of Climate, Hydrology & Herbivory	4/1/01 -	01273901
Cooper, David Jonathan	Co-PI	DOI-USGS-Geological Survey		3/31/05	\$261,000
Singer, Francis J	Co-PI				
Theobald, David M	Primary PI	Natural Resource Ecology Lab University of Colorado	Complex Interactions between Socio-Economic, Landscape, & Ecological Changes in the Rocky Mountain West	5/1/01 - 4/30/05	01268401 \$301,272
Wall, Diana H	Primary PI	Natural Resource Ecology Lab	Building Bridges for Biodiversity	4/15/01 -	01273701
Adams, Gina A	Co-PI	Bay Foundation		4/15/02	\$20,000
Wall, Diana H	Primary PI	Natural Resource Ecology Lab The Nature Conservancy	David H. Smith Conservation Research Fellowship for Serigne Kandji	9/1/01 - 8/31/03	01259001 \$128,875
Woodmansee, Robert G	Primary PI	Rangeland Ecosystem Science DOI-BLM-Bureau of Land Management	Implementing On-Line Natural Resource Course Material for Native American Students, Instructors, & Managers	3/1/01 - 2/28/06	01274001 \$317,715

*Managed Sponsor

**Inter-departmental Project

Proposals Submitted - 15

Natural Sciences - Proposals

Investigators/Collaborators	Department/Sponsor	Title	Dates	Key # \$Amount
Bamburg,James R	Primary PI	Biochemistry & Molecular Bio Cancer League of Colorado, Inc.	Isolation of Actin Depolymerizing Factor/Cofilin Phosphatase & Its Regulation of Actin Dynamics during Metastases	7/1/01 - 01279201 6/30/02 \$22,765
Curthoys,Norman P Anderson,Oren P Lacour,Agnete	Primary PI Co-PI Co-PI	Biochemistry & Molecular Bio ** University of Colorado	Mitochondrial Glutaminase: A Novel Target for Stroke Therapy	7/1/01 - 01251201 12/31/02 \$104,925
Florant,Gregory L Summers,Scott A	Primary PI Co-PI	Biochemistry & Molecular Bio HHS-NIH-National Institutes of Health	Molecular Mechanisms of Obesity & Insulin Resistance: A New Approach	7/1/01 - 01251801 6/30/03 \$287,575
Kraemer,Susan M	Primary PI	Biochemistry & Molecular Bio Cancer League of Colorado, Inc.	Transcriptional Activation by YAP1 via the General Transcription Factor TFIIA	7/1/01 - 01276601 6/30/02 \$25,540
Lumb,Kevin J	Primary PI	Biochemistry & Molecular Bio HHS-NIH-Center for Scientific Review	Assembly of Macromolecular Complexes	12/1/01 - 01264101 11/30/06 \$1,481,290
Lumb,Kevin J	Primary PI	Biochemistry & Molecular Bio American Cancer Society, Inc.	Structural Basis of Transcriptional Activation by Jun	1/1/02 - 01281101 12/31/05 \$750,000
Summers,Scott A	Primary PI	Biochemistry & Molecular Bio Cancer League of Colorado, Inc.	The Role of Glycogen Synthase Kinase 3 Beta in Tax-mediated T-cell Transformation	7/1/01 - 01276701 6/30/02 \$30,000
Florant,Gregory L	Primary PI	Biology University of British Columbia	Are Nutritional Factors Involved in the Decrease of the Vancouver Island Marmot Population?	5/1/01 - 01276901 12/31/03 \$124,334
Herbers,Joan M	Primary PI	Biology NSF - National Science Foundation	Coevolution Between Slavemaking Ants & Their Hosts	5/1/01 - 01243201 4/30/05 \$668,314
Medford,June I Alciatore,David Bedinger,Patricia A Beveridge,J Ross	Primary PI Co-PI Co-PI Co-PI	Biology ** NSF - National Science Foundation	A Photonics-based System for High Throughput in vivo Screening of Plants & High Throughput in vivo Imaging of Gene ...	9/1/01 - 01245101 8/31/04 \$2,495,356
Mykles,Donald L	Primary PI	Biology NSF - National Science Foundation	Regulation of Fiber Switching in Lobster Muscle	4/1/01 - 01256401 3/31/02 \$10,000
Packard,Gary C Packard,Mary Johnson	Primary PI Co-PI	Biology NSF - National Science Foundation	The Ecological Physiology of a Supercooled Vertebrate	6/1/01 - 01255801 5/31/04 \$388,130

*Managed Sponsor

**Inter-departmental Project

Proposals Submitted - 16

Natural Sciences - Proposals

Investigators/Collaborators		Department/Sponsor	Title	Dates	Key # \$Amount
Packard, Mary Johnson	Primary PI	Biology NSF - National Science Foundation	The Physiological Consequences of Life in a Supercooled State	6/1/01 - 5/31/04	01242701 \$344,576
Pilon, Marinus	Primary PI	Biology	The Role of Glutathione in Phytoremediation of Organics & Inorganics	9/1/01 - 8/31/04	01250101 \$410,033
Pilon-Smits, Elizabeth A.	Co-PI	EPA - Environmental Protection Agency			
Reddy, Anireddy S N	Primary PI	Biology American Seed Research Foundation	Calmodulin-Binding Proteins in Mature & Germinating Seeds of Arabidopsis	8/1/01 - 7/31/04	01277101 \$45,000
Reddy, Anireddy S N	Primary PI	Biology NSF - National Science Foundation	Genome-wide Characterization of Calmodulin-binding Proteins from Arabidopsis	9/1/01 - 8/31/05	01258101 \$1,294,887
Stack, Stephen	Primary PI	Biology NSF - National Science Foundation	Mapping Recombination Nodules on Synaptonemal Complexes of Maize - REU Supplement	3/1/98 - 2/28/02	01246301 \$5,000
Voss, S. Randal	Primary PI	Biology NSF - National Science Foundation	Physiological Genetic Basis of Metamorphic Timing in a Urodele	5/15/01 - 8/15/01	01264401 \$4,875
Wilson, Thomas G	Primary PI	Biology NSF - National Science Foundation	A Drosophila Juvenile Hormone Receptor	6/1/01 - 5/31/05	01242101 \$513,398
Wilson, Thomas G	Primary PI	Biology University of Colorado	Genetic Analysis of Nicotine Tolerance	6/1/01 - 5/31/04	01247201 \$493,274
Butler, Courtney M	Primary PI	Center For Sci Math & Tech Ed Colorado Institute of Technology	Advanced Placement Small-Scale Chemistry Institute	5/1/01 - 8/31/01	01259501 \$12,020
Butler, Courtney M	Primary PI	Center For Sci Math & Tech Ed Colorado Institute of Technology	First-Year Small-Scale Chemistry Institute	5/1/01 - 8/31/01	01260701 \$12,020
Butler, Courtney M	Primary PI	Center For Sci. Math & Tech Ed Colorado Institute of Technology	Summer Math Teaching Institute	5/1/01 - 8/31/01	01259201 \$26,500
Geary, Edward E	Primary PI	Center For Sci. Math & Tech Ed ** Montana State University	Center for Learning & Teaching in the West	9/15/01 - 8/31/06	01273201 \$1,576,481
Jones, Christine S	Primary PI	Center For Sci. Math & Tech Ed Colorado Institute of Technology	Integrating Science & Technology in Middle Schools	5/1/01 - 4/30/02	01259801 \$26,500
Chen, Eugene Y	Primary PI	Chemistry American Chemical Society	Anionic Polymerization of Polar Vinyl Monomers Using Metallocenium Ion-Pairs	9/1/01 - 8/31/03	01255301 \$25,000

*Managed Sponsor

**Inter-departmental Project

Proposals Submitted - 17

Natural Sciences - Proposals

Investigators/Collaborators		Department/Sponsor	Title	Dates	Key # \$Amount
Chen,Eugene Y	Primary PI	Chemistry Pennzoil-Quaker State Company	Synthetic Green Polymers as Lubricants & Packaging Materials	4/1/01 - 3/31/02	01257501 \$62,386
Elliott,C Michael	Primary PI	Chemistry NSF - National Science Foundation	ITR/SY (MPS): Molecular-Based Optical Detection of Weak Magnetic Fields	8/17/01 - 8/16/04	01248401 \$498,598
Fisher,Ellen R Chandler,John P	Primary PI Co-PI	Chemistry ** NSF - National Science Foundation	Acquisition of an Integrated Scanning Electron Microscope System	7/1/01 - 6/30/02	01247901 \$434,833
Fisher,Ellen R Dandy,David S Grainger,David W	Primary PI Co-PI Co-PI	Chemistry ** NSF - National Science Foundation	Towards the Rational Design & Control of Plasma Polymerized Materials for Biocompatible Coatings & Electronic Devices	7/1/01 - 6/30/04	01268501 \$1,064,032
Szamel,Grzegorz	Primary PI	Chemistry NSF - National Science Foundation	Statistical Mechanics of Supercooled Liquids & the Glass Transition	8/15/01 - 8/14/04	01245801 \$384,454
Van Orden,Alan K	Primary PI	Chemistry NSF - National Science Foundation	Single Molecule Protein Dynamics at the Biomaterial Interface	9/1/01 - 8/31/04	01245701 \$414,961
Bieman,James M	Primary PI	Computer Science CASI-Colorado Advanced Software Inst.	Software Design Repository Tool Development	8/1/01 - 6/30/02	01263401 \$3,000
France,Robert Ghosh,Sudipto Turk,Daniel E	Primary PI Co-PI Co-PI	Computer Science CASI-Colorado Advanced Software Inst.	An Architectural Approach to Reuse of Business & System Models	7/1/01 - 8/31/02	01269701 \$86,000
France,Robert Ghosh,Sudipto Turk,Daniel E	Primary PI Co-PI Co-PI	Computer Science NSF - National Science Foundation	ITR/SY: An Enterprise Architecture Reuse Framework	7/1/01 - 8/31/04	01248101 \$499,960
Ghosh,Sudipto	Primary PI	Computer Science CASI-Colorado Advanced Software Inst.	A Software Visualization System for CORBA- based Heterogeneous Distributed Applications	8/1/01 - 6/30/02	01263501 \$3,000
Malaiya,Yashwant K	Primary PI	Computer Science NSF - National Science Foundation	Assessing & Controlling the Impact of Requirements Volatility on Defect Density	9/1/01 - 8/31/04	01252601 \$299,055
Malaiya,Yashwant K Ghosh,Sudipto Schauble,Carolyn J.C Schleiffers,Sandra M	Primary PI Co-PI Co-PI Co-PI	Computer Science Colorado Institute of Technology	Introducing Computer Science: A Summer Program	6/1/01 - 8/15/01	01259401 \$68,271

*Managed Sponsor

**Inter-departmental Project

Proposals Submitted - 18

Natural Sciences - Proposals

Investigators/Collaborators		Department/Sponsor	Title	Dates	Key # \$Amount
Vose,Michael D	Primary PI	Computer Science NSF - National Science Foundation	Practical Application of Genetic Algorithm Theory	1/1/02 - 12/31/06	01267801 \$1,194,834
Whitley,L Darrell	Primary PI	Computer Science NSF - National Science Foundation	Adaptive Representations for Genetic Algorithms & Local Search	7/1/01 - 6/30/04	01256901 \$265,119
Field,Stuart	Primary PI	Physics NSF - National Science Foundation	Collaborative Research: Imaging of Static & Dynamic Vortex Phases in Artificially-Structured Magnetic & ...	8/1/01 - 7/31/04	01257201 \$195,966
Hochheimer,Hans D	Primary PI	Physics NATO-North Atlantic Treaty Organization	High Pressure Raman Measurements on Semiconducting Polymer Films	5/28/01 - 6/15/01	01242201 \$3,000
Hochheimer,Hans D	Primary PI	Physics CRDF Civilian Rsrch & Dvlpmt Foundation	High Pressure Study of Novel Materials & Liquids	7/1/01 - 6/30/02	01280101 \$17,275
Patton,Carl E	Primary PI	Physics NATO-North Atlantic Treaty Organization	Nonlinear Dynamics in Magnetic Thin Films - Wave Interactions, Microwave Envelope Solitons, & Bistability	9/1/01 - 8/31/03	01270701 \$30,000
Sites,James R	Primary PI	Physics CRDF Civilian Rsrch & Dvlpmt Foundation	Development of New Techniques of CdS-CdTe Solar Cell Enhancement	6/1/01 - 12/31/02	01253501 \$7,000
Sites,James R	Primary PI	Physics Midwest Research Institute - NREL	Device Physics of Thin-film Polycrystalline Solar Cells	8/16/01 - 8/15/04	01280001 \$602,782
Borrayo,Evelinn	Primary PI	Psychology Susan G. Komen Breast Cancer Foundation	Ethnic Minority Women's Participation in Breast Cancer Clinical Trials	10/1/01 - 9/30/03	01272901 \$249,687
Chen,Peter	Primary PI	Psychology ** American Psychological Association	Colorado State University Occupational Health Psychology Graduate Training	9/1/01 - 5/30/02	01272601 \$24,792
James,Keith Sarason,Yolanda	Primary PI Co-PI	Psychology ** NSF - National Science Foundation	Ownership of Small Technology Businesses: Comparisons of Female & Male, Majority & Minority	9/30/01 - 10/1/04	01280201 \$496,354
Swaim,Randall C	Primary PI	Psychology University of Colorado	Prediction of Tobacco-Using Groups in Pre-Adolescent Youth	7/1/01 - 6/30/04	01250301 \$671,861
Breidt,F.Jay Urquhart,N. Scott	Primary PI Co-PI	Statistics Oregon State University	Applying Design-Based Model Assisted Survey Methodology to Aquatic Resources	10/1/01 - 9/30/05	01264001 \$541,191

*Managed Sponsor

**Inter-departmental Project

Proposals Submitted - 19

Natural Sciences - Proposals

Investigators/Collaborators		Department/Sponsor	Title	Dates	Key # \$Amount
Davis, Richard A	Primary PI	Statistics	Applying Spatial & Temporal Modeling of	10/1/01 -	01264301
Urquhart, N. Scott	Co-PI	EPA - Environmental Protection Agency	Statistical Surveys to Aquatic Resources	9/30/05	\$2,998,331

*Managed Sponsor

**Inter-departmental Project

Proposals Submitted - 20

Vet. Medicine & Biomedical Sciences - Proposals

Investigators/Collaborators	Department/Sponsor	Title	Dates	Key # \$Amount
Handa,Robert J	Primary PI	Anatomy & Neurobiology NASA - Natl Aeronautics & Space Admin.	Sex Differences in the Response to Microgravity Stress	5/1/01 - 01250601 4/30/04 \$978,584
Mcconnell,Sherry Bowen,Richard A	Primary PI Co-PI	Anatomy & Neurobiology ** US Department of Education	Establishing an Upper Division Science Consortium	1/1/01 - 01274201 12/20/03 \$814,189
Mcconnell,Sherry Schoenfeld,Regina M Whalen,Lawrence Ray	Primary PI Co-PI Co-PI	Anatomy & Neurobiology USDA-CSREES-Coop State Rsrch Edu & Ext	Virtual Farm Animal Anatomy	1/1/02 - 01268001 12/31/04 \$99,245
Partin,Kathryn M	Primary PI	Anatomy & Neurobiology HHS-NIH-Center for Scientific Review	Glutamate Receptor Desensitization & Its Modulation	12/1/01 - 01262101 11/30/06 \$1,103,784
Bright,Janice M	Primary PI	Clinical Sciences University of Tennessee	Doppler Parameters of Left Ventricular Diastolic Function in Cats: Normal Values & Relation to Age & Heart Rate	7/1/01 - 01253401 6/30/02 \$9,769
Bright,Janice M	Primary PI	Clinical Sciences American Assoc. of Feline Practitioners	Doppler Parameters of Left Ventricular Function in Cats: Normal Values & Relation to Age & Heart Rate	7/1/01 - 01242401 6/30/02 \$9,769
Bright,Janice M	Primary PI	Clinical Sciences Canine Health Foundation, Inc.	Long-Term Effects of Metoprolol Administration on Cardiac Function & Heart Rate in Irish Wolfhounds with Lone Atrial ...	7/1/01 - 01270901 6/30/05 \$26,300
Dernell,William S	Primary PI	Clinical Sciences National Jewish Center	Adjuvant Tumor Vaccine For Dog Osteosarcoma Metastases	7/1/01 - 01258001 6/30/06 \$407,396
Dernell,William S	Primary PI	Clinical Sciences University of Colorado	Design, Synthesis, & Evaluation of Activated Doxorubicin Targeted to Advanced Prostate Cancer	6/1/01 - 01260801 5/31/04 \$47,885
Dernell,William S	Primary PI	Clinical Sciences University of Colorado	New Therapy for Metastatic Lung Cancer	4/1/01 - 01251001 3/31/04 \$88,572
Gaynor,James S Hellyer,Peter W Lacy,Michael G	Primary PI Co-PI Co-PI	Clinical Sciences Morris Animal Foundation	Survey of Veterinarian & Pet Owner Attitudes towards Pain in Dogs & Cats	7/1/01 - 01277201 6/30/02 \$52,904

*Managed Sponsor

**Inter-departmental Project

Proposals Submitted - 21

Vet. Medicine & Biomedical Sciences - Proposals

Investigators/Collaborators		Department/Sponsor	Title	Dates	Key # \$Amount
Hackett, Timothy B	Primary PI	Clinical Sciences **	Investigation of Metabolic & Endocrine	7/1/01 -	01279701
Fettman, Martin J	Co-PI	Morris Animal Foundation	Changes in the Canine Critical Patient	6/30/04	\$67,618
Mazzaferro, Elisa M	Co-PI				
Ogilvie, Gregory K	Co-PI				
Wingfield, Wayne E	Co-PI				
Kawcak, Christopher E	Primary PI	Clinical Sciences	Effects of Early Exercise on Osteochondral	9/1/01 -	01278901
McIlwraith, C Wayne	Collaborator	Morris Animal Foundation	Tissues	8/30/04	\$86,806
Kawcak, Christopher E	Primary PI	Clinical Sciences **	Experimental Analysis of Osteochondral	9/1/01 -	01265201
James, Susan P	Co-PI	Whitaker Foundation	Host/Graft Tissue Interfaces During Simulated	8/31/04	\$202,792
Smith, Frederick W	Collaborator		Physiological Loading		
Wheeler, Donna	Collaborator				
Monnet, Eric	Primary PI	Clinical Sciences	Adynamic Cardiomyoplasty for the Treatment	7/1/01 -	01277001
Bright, Janice M	Co-PI	Morris Animal Foundation	of Naturally Occurring Dilated	7/1/04	\$147,462
Gaynor, James S	Co-PI		Cardiomyopathy of Dogs		
Hackett, Timothy B	Co-PI				
Orton, E Christopher	Co-PI				
Salman, M D	Co-PI				
Mueller, Ralf S	Primary PI	Clinical Sciences **	Conventional & Rush Immunotherapy in Canine	7/1/01 -	01279801
Avery, Anne C	Co-PI	Morris Animal Foundation	Atopic Dermatitis	12/31/03	\$25,507
Bettenay, Sonya V.T	Collaborator				
Rosychuk, Rod A W	Collaborator				
Andersen, Melvin E	Primary PI	Environmental Health	Is Hypothalamic Anti-estrogenicity Involved	2/1/01 -	01248001
Handa, Robert J	Collaborator	Syngenta	in the Early Onset Reproductive Sence	1/31/03	\$277,410
			Caused by Atrazine in Female ...		
Buchan, Roy M	Primary PI	Environmental Health **	Centers for Agricultural Disease & Injury	10/1/01 -	01280301
Ayers, Paul D	Co-PI	HHS-CDC-Centers for Disease Control	Research, Education & Prevention	9/30/06	\$4,809,638
Rask, Glen	Co-PI				
Sandfort, Delvin R	Co-PI				
Seiz, Robert	Co-PI				
Tessari, John Domenic	Co-PI				
Tillery, Marvin I	Co-PI				
Todd, Brit E	Co-PI				

*Managed Sponsor

**Inter-departmental Project

Proposals Submitted - 22

Vet. Medicine & Biomedical Sciences - Proposals

Investigators/Collaborators		Department/Sponsor	Title	Dates	Key # \$Amount
Hanneman, William H	Primary PI	Environmental Health University of Colorado	Tobacco & Gene Expression	7/1/01 - 12/31/02	01249301 \$104,925
Lapidot, Smadar A	Primary PI	Environmental Health	Modeling Chlorobenzene Mixture's	7/1/01 -	01252801
Andersen, Melvin E	Co-PI	HHS-NIH-National Institutes of Health	Carcinogenic Potential	6/30/06	\$654,551
Yang, Raymond S H	Co-PI				
Legare, Marie E	Primary PI	Environmental Health Cure Autism Now Foundation	Analysis of the Effects of Mercury (Hg) on Inositol Polyphosphate 4-Phosphatase Gene (INPP4A) & Neurodegeneration	7/1/01 - 6/30/03	01254001 \$168,606
Ramsdell, Howard S	Primary PI	Environmental Health **	Environmental Fate & Toxicology of CL-20	10/1/01 -	01249501
Bhadra, Rajiv	Co-PI	DOD - US Department of Defense		9/30/04	\$1,199,038
Durnford, Deanna S	Collaborator				
Legare, Marie E	Collaborator				
Reif, John S	Primary PI	Environmental Health	Fecundability & Exposure to Disinfection	10/1/01 -	01282101
Bachand, Annette M	Co-PI	American Water Works Assc. Research Fd.	Byproducts	9/30/03	\$149,999
Salman, M D	Primary PI	Environmental Health USDA - US Department of Agriculture	Establishment of Center for Economically Important Infectious Animal Diseases	6/1/01 - 5/31/02	01247001 \$280,623
Salman, M D	Primary PI	Environmental Health	Evaluation & Mitigation of Verotoxigenic E.	11/1/01 -	01245401
Smith, Gary C	Co-PI	USDA - US Department of Agriculture	coli O157 in Feedlot & Slaughter Plant Beef	10/31/04	\$1,036,178
Sofos, John N	Co-PI				
Salman, M D	Primary PI	Environmental Health USDA - US Department of Agriculture	Serologic & Molecular Approach for the Diagnosis of Tuberculosis in Cattle & Cervidae	11/1/01 - 10/31/02	01276001 \$74,489
Salman, M D	Primary PI	Environmental Health Morris Animal Foundation	Social & Economic Impact of Dog & Cat Populations on a Community: a Quantitative Model	10/1/01 - 9/30/04	01279501 \$157,140
Stallones, Lorann	Primary PI	Environmental Health HHS-CDC-Centers for Disease Control	Adolescent Sleep Patterns & Injuries	9/1/01 - 8/31/04	01268301 \$739,516
Yang, Raymond S H	Primary PI	Environmental Health HHS-NIH-NCI-National Cancer Institute	Reaction Network Modeling of Combination Chemotherapy	7/1/01 - 6/30/05	01242601 \$1,097,503
Beatty, Barry J	Primary PI	Microbiology Burroughs-Wellcome Fund Foundation	West Nile Virus Surveillance in the Yucatan, Mexico	7/1/01 - 6/30/02	01278501 \$50,000

*Managed Sponsor

**Inter-departmental Project

Proposals Submitted - 23

Vet. Medicine & Biomedical Sciences - Proposals

Investigators/Collaborators		Department/Sponsor	Title	Dates	Key # \$Amount
Chatterjee,Delphi	Primary PI	Microbiology	Role of Lipoarabinomannan in Host Cell Signalling	9/1/01 -	01280401
		HHS-DRR-Fogarty International Center		8/31/04	\$115,889
Orme,Ian M	Primary PI	Microbiology	Aging & Immunity to Tuberculosis	12/1/01 -	01265601
Turner,Joanne	Co-PI	HHS-NIH-Center for Scientific Review		11/30/06	\$1,625,837
Keefe,Robert G	Collaborator				
Rush,Erik B	Collaborator				
Slayden,Richard A	Primary PI	Microbiology	Microbiological Tuberculosis Drug Screening	9/1/01 -	01246801
Shankar,Sandeep	Co-PI	HHS-NIH-NIAID-Allergy & Infect Diseases	Part-B	8/31/06	\$1,253,529
Suchman,Erica L	Primary PI	Microbiology	A 2nd Year Microbiology Course for	9/1/01 -	01269801
Smith,Ralph E	Co-PI	USDA-CSREES-Coop State Rsrch Edu & Ext	Agriculture, Food Science & Prevot Students	8/31/03	\$53,874
Cobb,R Brian	Collaborator				
Van Campen,Hana	Primary PI	Microbiology	Statistical Model to Predict the Spread of	10/1/01 -	01245001
		USDA - US Department of Agriculture	Bovine Viral Diarrhea Virus in Range Beef Herds	9/30/04	\$352,042
Allen,Thomas E	Primary PI	Pathology	Investigation of the Pathogenesis of a	7/1/01 -	01277901
		Cancer League of Colorado, Inc.	Retrovirus Induced Lung Cancer in a Transgenic Mouse	6/30/02	\$30,102
Demartini,James C	Primary PI	Pathology	A New Mechanism of Retroviral Induced	7/1/01 -	01263601
Perrott,Matthew R.F	Co-PI	Yale University	Carcinogenesis	6/30/02	\$112,250
Hoover,Edward A	Primary PI	Pathology	Assessing Topical Microbicides in Mucosal	10/1/01 -	01274601
Vandewoude,Sue	Co-PI	North Carolina State University	FIV Infection	9/30/05	\$1,541,288
Smith,Joseph D	Primary PI	Pathology	Functional & Immunological Characterization	7/1/01 -	01253701
		Infectious Diseases Society of America	of a Plasmodium Falciparum Cytoadherent Protein Family	6/30/03	\$80,000
Smith,Joseph D	Primary PI	Pathology	Genome-wide Binding Analysis of the	7/1/01 -	01278201
		The Ellison Medical Foundation	Plasmodium Falciparum Erythrocyte Membrane 1 Family of Cytoadherent Receptors	6/30/05	\$200,000
Anthony,Russell V	Primary PI	Physiology	Transcriptional Regulation of Placental	9/1/01 -	01257301
		USDA - US Department of Agriculture	Growth Hormone	8/31/03	\$194,961
Bowen,Richard A	Primary PI	Physiology	Preliminary Clinical Testing of the	3/1/01 -	01256701
		Acambis, Inc.	ChimeriVax-WN Vaccine in Horses	6/30/01	\$20,008

*Managed Sponsor

**Inter-departmental Project

Proposals Submitted - 24

Vet. Medicine & Biomedical Sciences - Proposals

Investigators/Collaborators		Department/Sponsor	Title	Dates	Key # \$Amount
Bowen, Richard A	Primary PI	Physiology DynPort Vaccine Company, LLC	Safety & Efficacy Evaluation of Two Candidate Equine Encephalidities Vaccines	7/1/01 - 6/30/02	01264601 \$335,329
Clay, Colin	Primary PI	Physiology HHS-NIH-National Institutes of Health	Regulation of GnRH Receptor Gene Expression	2/1/01 - 12/31/04	01236601 \$413,907
Ishii, Douglas N	Primary PI	Physiology Juvenile Diabetes Foundation Intl	Insulin-like Growth Factor & Diabetic Central Nervous System	7/1/01 - 6/30/04	01270101 \$495,356
Whalen, Lawrence Ray	Collaborator				
Nett, Torrance M	Primary PI	Physiology USDA - US Department of Agriculture	Use of Gonadotropin-releasing Hormone- Pokeweed Antiviral Protein (GnRH-PAP) for Chemical Sterilization	10/1/01 - 9/30/04	01243901 \$300,226
Niswender, Gordon D	Primary PI	Physiology University of West Virginia	Luteal Secretion & Metabolism of Prostaglandins in Control of Luteal Function	10/1/01 - 9/30/03	01243501 \$140,446
Roess, Deborah A	Primary PI	Physiology NSF - National Science Foundation	Organization of LH Receptors During Signaling	7/1/01 - 6/30/05	01243301 \$541,391
Squires, Edward L	Primary PI	Physiology AQHA-American Quarter Horse Assoc.	Methods to Assess & Minimize Sperm Damage During Cooling & Storage	10/1/01 - 9/30/02	01261801 \$49,128
Tucker, Alan	Primary PI	Physiology HHS-Health Resources & Services Admin.	Colorado State University VETPREP	8/1/01 - 7/31/06	01246201 \$936,813
Veeramachaneni, D N Ra	Primary PI	Physiology EPA-Office of Research and Development	Impact of Phthalates on the Male: Frog & Rabbit Models	10/1/01 - 9/30/04	01268701 \$852,709
Bedford, Joel S	Primary PI	Radiological Health Sciences University of Colorado	Genetic Toxicity from Standardized & Eclipse Cigarettes	7/1/01 - 6/30/04	01250701 \$730,459
Bedford, Joel S	Primary PI	Radiological Health Sciences HHS-NIH-National Institutes of Health	Radiation Cytogenetics: Complex Aberrations	12/1/01 - 11/30/05	01253001 \$1,154,492
Durham, James S	Primary PI	Radiological Health Sciences DOE - US Department of Energy	Development & Demonstration of an Insitu Subsurface Contamination Monitor	7/1/01 - 6/30/04	01260101 \$516,154
Kamstock, Debra A	Primary PI	Radiological Health Sciences HHS-NIH-National Institutes of Health	cJun Modulation of p53 Dependent p21 Expression	12/1/01 - 11/30/06	01258201 \$614,190
Smith, Maria Leia M	Collaborator				
Mcniel, Elizabeth Ann	Primary PI	Radiological Health Sciences VAFSTF-Vaccine Assoc Feline Sarcoma Task	Evaluation of Mutagenicity of Feline Vaccines Using the AL Assay	5/1/01 - 4/30/02	01253901 \$49,579

*Managed Sponsor

**Inter-departmental Project

Proposals Submitted - 25

Vet. Medicine & Biomedical Sciences - Proposals

Investigators/Collaborators		Department/Sponsor	Title	Dates	Key # \$Amount
Okayasu,Ryuichi	Primary PI	Radiological Health Sciences HHS-NIH-National Institutes of Health	A Mouse Model for DNA Repair & Solid Tumor Formation	12/1/01 - 11/30/05	01274801 \$725,000
Okayasu,Ryuichi	Primary PI	Radiological Health Sciences University of Colorado	DNA Double Strand Break Repair in Tobacco Carcinogenesis	7/1/01 - 12/31/02	01251101 \$108,750
Okayasu,Ryuichi	Primary PI	Radiological Health Sciences DOD-ARMY	New Strategies for Prostate Cancer Treatment	11/1/01 - 10/30/04	01279101 \$609,700
Ullrich,Robert L	Primary PI	Radiological Health Sciences HHS-NIH-NCI-National Cancer Institute	Carcinogenic Interactions of Radiation & Chemicals	3/1/01 - 11/30/01	01259301 \$143,634
Ullrich,Robert L	Primary PI	Radiological Health Sciences HHS-NIH-Center for Scientific Review	Carcinogenic Interactions of Radiation & Chemicals	12/1/01 - 11/30/06	01269401 \$1,576,250
Ullrich,Robert L	Primary PI	Radiological Health Sciences HHS-NIH-NCI-National Cancer Institute	Genomic Instability in High LET Carcinogenesis	4/1/01 - 3/31/02	01256601 \$214,768

*Managed Sponsor

**Inter-departmental Project

Proposals Submitted - 26

Other - Proposals

Investigators/Collaborators		Department/Sponsor	Title	Dates	Key # \$Amount
Huaco-Nuzum,Carmen	Primary PI	Center For Ethnicity Studies	Humanities Fellowships	8/1/01 -	01254201
Eisenberg,Jacob	Co-PI	Rockefeller Foundation		6/1/05	\$323,987
Ward,Robert C	Primary PI	Colorado Water Resources Res Inst	Implementing Best Management Practices in	3/1/01 -	01272701
Waskom,Reagan M	Co-PI	Colorado Dept Public Health & Environ	Colorado's Irrigated Agriculture	11/30/01	\$9,960
Ward,Robert C	Primary PI	Colorado Water Resources Res Inst	Annual State Water Institute Program	3/1/01 -	01246401
		DOI-USGS-Geological Survey		2/28/02	\$75,321
Brown,Karla A	Primary PI	Cooperative Extension	Evaluation of Elevated Fecal Coliform	7/1/01 -	01249401
		EPA - Environmental Protection Agency	Concentrations in the Uncompahgre River: Preliminary Data ...	6/30/03	\$65,237
Miller-Heyl,Janet L	Primary PI	Cooperative Extension **	Families-School Bridge for Children Entering	8/1/01 -	01263801
Macphee,David L	Co-PI	HHS-PHS-Public Health Services	School	7/31/05	\$894,070
Robb,James G	Primary PI	Cooperative Extension **	Livestock Marketing Information Center:	1/1/01 -	01253101
		USDA-CSREES-Coop State Rsrch Edu & Ext	Multi-State Research Support	12/31/01	\$173,160
Thorson,Shari L	Primary PI	Educ Outreach-Administration	Accident Investigation & Driving Under the	10/1/01 -	01276501
		Colorado Department of Transportation	Influence/SFST Training Programs	9/30/02	\$106,920
Thompson,Asunta L	Primary PI	San Luis Valley Research Ctr	Potato Breeding & Cultivar Development in	9/1/01 -	01252101
Holm,David G	Co-PI	USDA - US Department of Agriculture	the Southwest	8/31/02	\$160,000

*Managed Sponsor

**Inter-departmental Project

Proposals Submitted - 27

Section V

**Awards Received
January - March 2001**

Agricultural Sciences - Awards

Investigators/Collaborators	Department/Sponsor	Title	Dates	Proj # \$Amount
Loureiro, Maria L	Primary PI Agric & Resource Economics Colorado Department of Agriculture	Assessing Consumer's Response to Colorado Wine	12/1/00 - 6/30/01	0063 \$12,071
Thilmany, Dawn D	Primary PI Agric & Resource Economics Colorado Department of Agriculture	Analyze the Feasibility of a Farmer-Chef Distribution System in Colorado	10/1/00 - 9/30/01	0328 \$40,000
Belk, Keith Scanga, John A Smith, Gary C	Primary PI Co-PI Co-PI Animal Sciences Novozymes North America, Inc	Effects of NCT on Beef Tenderness	3/5/01 - 6/1/01	8246 \$21,979
Engle, Terry E	Primary PI Animal Sciences Applied Chemical Magnesium Corporation	Effects of Magnesium Source on Performance, Mineral Status, Digestibility & Carcass Characteristics of Steers	9/15/00 - 12/31/01	8232 \$10,035
Irlbeck, Nancy A	Primary PI Animal Sciences Denver Zoological Foundation	Development of Browse Data Base	2/19/97 - 2/28/03	5440 \$2,000
Lamm, W Dennis	Primary PI Animal Sciences Utah State University	Western Sare Professional Development Program	10/1/00 - 12/31/01	1367 \$10,000
Siciliano, Paul D	Primary PI Animal Sciences Y-TEX Corporation	Efficacy of Candidate Formulation for Palatability with Horse	5/24/99 - 6/30/01	8221 \$3,261
Siciliano, Paul D	Primary PI Animal Sciences Zinpro Corporation	Effect of 4-plex on Hoof Wall Growth Rate & Integrity, Humoral Immune Response & Trace Mineral Balance	12/18/00 - 11/1/01	8242 \$48,629
Stanton, Tim L Engle, Terry E	Primary PI Co-PI Animal Sciences Pioneer Hi-Bred International, Inc.	Effect of Low Phytate Corn on Finishing Cattle Performance	12/19/00 - 12/18/01	8243 \$16,767
Holtzer, Thomas O	Primary PI Bioagricultural Sci & Pest Mgmt Colorado Department of Agriculture	GIS/GPS and Database Services for Noxious Weed Management	1/1/01 - 6/30/01	0032 \$24,973
Knudson, Dennis L	Primary PI Bioagricultural Sci & Pest Mgmt HHS-PHS-AID-Microbio & Infectious Dis Re	Mapping of Filarial Vector Competence in Aedes Aegypti	4/1/98 - 3/31/03	7785 \$383,321
Lawrence, Christopher B	Primary PI Bioagricultural Sci & Pest Mgmt University of Kentucky	Pathogen-inducible Promoters for High Level Disease Resistance	2/12/01 - 12/31/01	5345 \$40,000
Mcdonald, Sandra K	Primary PI Bioagricultural Sci & Pest Mgmt University of California at Davis	Colorado Pest Management Center	1/1/01 - 9/14/01	1368 \$62,574
Kennedy, Trina Kay	Primary PI Dean Of Agricultural Sciences Corporation for National & Community Srv	Fall 2000 Service-Learning Scholars Program	10/12/00 - 7/31/01	1048 \$1,575

*Managed Sponsor

**Inter-departmental Project

Awards Received includes all new and incremental funding toward a new or existing project.

Agricultural Sciences - Awards

Investigators/Collaborators		Department/Sponsor	Title	Dates	Proj # \$Amount
Jones,Michelle L	Primary PI	Horticulture & Landscane Arch	Construction of Libraries & Identification of	7/1/00 -	0166
Potter,Kathleen M	Co-PI	University of Colorado	Clones in Petunia for Construction of cDNA Microarrays	6/30/01	\$20,000
Newman,Steven E	Primary PI	Horticulture & Landscane Arch School of Mines	Adaptation of Waste Tire Rubber for Greenhouse Media & Zinc Fertilizers	7/1/00 - 6/30/01	0165 \$40,007
Barbarick,Kenneth A	Primary PI	Soil & Cron Sciences City of Littleton	Application of Sewage Sludge to Dryland Wheat	1/1/93 - 12/31/01	5677 \$67,084
Barbarick,Kenneth A	Primary PI	Soil & Cron Sciences	Effects of Biosolids Application on Erosion	10/1/98 -	5867
Redente,Edward F	Co-PI	EPA-Environmental Protection-Consol Res	Control & Ecosystem Recovery	9/30/03	\$49,450
Davis,Jessica G	Primary PI	Soil & Cron Sciences Organic Farming Research Foundation	Long-Term Organic Farming Impacts on Soil Fertility	1/1/01 - 12/31/01	5258 \$5,548
Waskom,Reagan M	Primary PI	Soil & Cron Sciences Colorado Department of Agriculture	Training & Education for Agricultural Chemicals & Groundwater	7/1/00 - 6/30/01	0452 \$2,000

*Managed Sponsor

**Inter-departmental Project

Awards Received - 2

Awards Received includes all new and incremental funding toward a new or existing project.

Applied Human Sciences - Awards

Investigators/Collaborators	Department/Sponsor	Title	Dates	Proj #	\$Amount
Asmus, Cheryl L	Primary PI	Dean Of Applied Human Sciences CHP+ - Child Health Plan Plus	CHP+ Grants Program & Colorado State University Cooperative Extension	11/6/00 - 9/5/01	0059 \$12,800
Sheafor, Bradford W	Primary PI	Dean Of Applied Human Sciences	Technology & Education Program Development	3/1/01 -	5700
Demiranda, Michael A	Co-PI	Universidad de Atacama	Project	3/31/01	\$4,973
Davy, Kevin	Primary PI	Dept Of Health & Exercise Sci HHS-Heart and Vascular Disease Research	Abdominal Fat & Autonomic-Circulatory Control in Humans	2/15/00 - 1/31/04	7837 \$276,561
Auld, Garry W	Primary PI	Food Science & Human Nutrition Colorado Dept Public Health & Environ	Evaluation of Elementary Teachers	10/1/99 - 9/30/01	0423 \$13,613
Kendall, Patricia A	Primary PI	Food Science & Human Nutrition Cornell University	Food Safety Begins on the Farm in Colorado	10/1/00 - 12/31/01	1370 \$18,714
Demiranda, Michael A	Primary PI	Mfg Tech & Constr Mgmt	Curricular Model Development & Technical	8/1/99 -	6004
Schaeffer, Steven Lewis	Co-PI	EduSystems, Inc.	Assistance	6/30/01	\$3,393
Wolff, Birgit H	Primary PI	Mfg Tech & Constr Mgmt EPA - Environmental Protection Agency	On-Board Diagnostic (OBDII) Research & Training Center - Year 3	3/1/01 - 4/1/02	5815 \$736,200
Mcwhorter, Barbara A	Primary PI	School Of Education	2000 Learn & Serve America	1/16/01 -	0473
Paccione, Angela	Co-PI	Colorado Department of Education		10/31/01	\$6,001
Granger, Ben P	Primary PI	Social Work Colorado Department of Human Service	Colorado Collaborative Partnership	1/1/01 - 6/30/01	0071 \$129,622

*Managed Sponsor

**Inter-departmental Project

Awards Received - 3

Awards Received includes all new and incremental funding toward a new or existing project.

Business - Awards

Investigators/Collaborators	Department/Sponsor	Title	Dates	Proj #	\$Amount
Hayne,Stephen C	Primary PI	Computer Information Svstems NSF - National Science Foundation	Group Decision Making in Strategic Market Games	7/1/00 - 3/31/02	3238 \$62,500
Hayne,Stephen C	Primary PI	Computer Information Svstems NSF - National Science Foundation	Group Decision Making in Strategic Market Games Research Experience for Undergraduates	7/1/00 - 3/31/02	3241 \$6,000

*Managed Sponsor

**Inter-departmental Project

Awards Received - 4

Awards Received includes all new and incremental funding toward a new or existing project.

Engineering - Awards

Investigators/Collaborators		Department/Sponsor	Title	Dates	Proj # \$Amount
Berg, Wesley K	Primary PI	Atmospheric Science	The Effects of Climate Regime on TRMM	1/1/01 -	1906
Kummerow, Christian D	Co-PI	NASA - Natl Aeronautics & Space Admin.	Retrievals	5/31/02	\$151,000
Collett, Jeffrey L. Jr	Primary PI	Atmospheric Science NSF-GEO-Geosciences	Chemical Heterogeneity among Fog Drop Populations & its Influence on Aerosol Processing by Fogs	1/15/00 - 12/31/03	3115 \$105,532
Collett, Jeffrey L. Jr	Primary PI	Atmospheric Science NSF - National Science Foundation	Development of an Airborne Cloud Water Sampler	3/1/01 - 2/28/03	3221 \$18,980
Collett, Jeffrey L. Jr	Primary PI	Atmospheric Science NSF - National Science Foundation	Development of an Airborne Cloud Water Sampler	3/1/01 - 2/28/03	3221 \$52,177
Cotton, William R	Primary PI	Atmospheric Science	Fundamental Studies of Aerosol/Boundary Layer	6/1/99 -	3582
Feingold, Graham	Co-PI	NSF-GEO-Geosciences	Cloud Interactions & Development of Parameterizations Including...	4/30/02	\$127,301
Denning, A Scott	Primary PI	Atmospheric Science NASA-Goddard	Spatial Integration of Regional Carbon Balance in Amazonia	7/1/98 - 12/31/01	1987 \$286,870
Gray, William M	Primary PI	Atmospheric Science NSF-GEO-Geosciences	Empirical Climate Prediction	12/15/00 - 11/30/03	3185 \$150,001
Johnson, Richard H	Primary PI	Atmospheric Science NSF-GEO-Geosciences	Midlatitude Mesoscale Convective Systems	4/15/00 - 3/31/03	3065 \$171,489
Kummerow, Christian D	Primary PI	Atmospheric Science NASA - Natl Aeronautics & Space Admin.	Center for Earth Atmosphere Studies Tropical Rainfall Measurement Mission & AMSR-E Algorithm Improvement Efforts	4/1/00 - 3/31/02	1914 \$150,000
Kummerow, Christian D	Primary PI	Atmospheric Science NASA - Natl Aeronautics & Space Admin.	Data Analysis and Optimization of Algorithmic Code	1/1/01 - 3/31/02	1915 \$160,000
Pielke, Roger A	Primary PI	Atmospheric Science DOI-USGS-Geological Survey	Human-Induced Land Cover Change, Biophysical Responses, & Implications for Land Resource Management	1/1/01 - 12/31/01	1840 \$50,615
Pielke, Roger A	Primary PI	Atmospheric Science DOI-USGS-Geological Survey	Human-Induced Land Cover Change, Biophysical Responses, & Implications for Land Resource Management	1/1/01 - 12/31/01	1840 \$18,000
Randall, David A	Primary PI	Atmospheric Science	Use of Tropical Rain Measuring Mission Data to	7/1/00 -	1964
Fowler, Laura Dorothy	Co-PI	NASA-Goddard	Test an Improved Parameterization of Stratiform Precipitation	11/30/01	\$176,500

*Managed Sponsor

**Inter-departmental Project

Awards Received includes all new and incremental funding toward a new or existing project.

Engineering - Awards

Investigators/Collaborators		Department/Sponsor	Title	Dates	Proj # \$Amount
Randall,David A	Primary PI	Atmospheric Science	Use of Tropical Rain Measuring Mission Data to Test an Improved Parameterization of Stratiform Precipitation	7/1/00 -	1964
Fowler,Laura Dorothy	Co-PI	NASA-Goddard		11/30/01	\$57,500
Randall,David A	Primary PI	Atmospheric Science NASA-Langley Research Center	Interaction of the Cloudy Arctic Boundary Layer with Variable Surface Conditions & ...	5/1/98 - 4/30/01	1985 \$32,000
Randall,David A	Primary PI	Atmospheric Science DOE-Basic Energy Sci / Univ & Sci Educ	Use of ARM Data to Develop & Test Improved Cloud Parameterization for Use in...	12/1/94 - 1/31/02	3822 \$220,999
Randall,David A	Primary PI	Atmospheric Science	Clouds & Ocean-Atmosphere Interactions in the Pacific Basin	9/15/95 -	3865
Jensen,Tommy G	Co-PI	DOE - US Department of Energy		3/31/02	\$188,331
Rutledge,Steven A	Primary PI	Atmospheric Science NASA - Natl Aeronautics & Space Admin.	Analysis of Data from Tropical Rainfall Measuring Mission to validate Tropical Rainfall Measuring Mission...	7/1/00 - 11/30/01	1972 \$80,000
Rutledge,Steven A	Primary PI	Atmospheric Science	Shipboard Radar Observations of Precipitating Convection in EPIC 2001	3/1/01 -	3210
Cifelli,Robert C	Co-PI	NSF - National Science Foundation		2/28/04	\$180,397
Petersen,Walter A	Co-PI				
Stephens,Graeme L	Primary PI	Atmospheric Science NASA-Goddard	CloudSat	12/17/99 -	1916
				3/31/01	\$32,436
Stephens,Graeme L	Primary PI	Atmospheric Science	CloudSat	12/17/99 -	1917
Randall,David A	Co-PI	NASA-Goddard		3/31/01	\$15,000
Stephens,Graeme L	Primary PI	Atmospheric Science	CloudSat	12/17/99 -	1918
Vonderhaar,Thomas H	Co-PI	NASA-Goddard		3/31/01	\$15,000
Stephens,Graeme L	Primary PI	Atmospheric Science NASA - Natl Aeronautics & Space Admin.	Towards a Multisensor Approach to Improve on Current Tropical Rainfall Measurement Mission .	11/1/98 - 10/31/01	1960 \$41,698
			..		
Stephens,Graeme L	Primary PI	Atmospheric Science NASA - Natl Aeronautics & Space Admin.	Towards a Multisensor Approach to Improve on Current Tropical Rainfall Measurement Mission .	11/1/98 - 10/31/01	1960 \$41,697
			..		
Stephens,Graeme L	Primary PI	Atmospheric Science NASA - Natl Aeronautics & Space Admin.	Algorithm and Instrument Support Activities for PICASSO-CENA	5/17/99 - 3/31/01	1997 \$7,000
Stephens,Graeme L	Primary PI	Atmospheric Science DOE-Office of Energy Research	The Use of Lidar/Radiometer (LIRAD) In The ARM Program to Obtain Optical Proper...	3/1/98 - 2/28/02	3868 \$110,000

*Managed Sponsor

**Inter-departmental Project

Awards Received includes all new and incremental funding toward a new or existing project.

Engineering - Awards

Investigators/Collaborators		Department/Sponsor	Title	Dates	Proj # \$Amount
Murphy, Vincent G	Primary PI	Chemical & Biores Engineering NSF - Engineering Grant	Research Experiences for Undergraduates in Chemical Engineering Using the Colorado Bioprocessing Center	2/1/99 -	3565
Batt, Brian C	Co-PI			4/30/02	\$67,613
Rearon, Kenneth F	Primary PI	Chemical & Biores Engineering NSF - Engineering Grant	Integrated Electrochemical Degradation & Biodegradation for Treatment of Contaminated ...	8/15/00 -	3245
Duteau, Nancy M	Co-PI			8/31/02	\$10,000
Sale, Thomas C	Co-PI				
Sale, Thomas C	Primary PI	Chemical & Biores Engineering DOD - US Department of Defense	Electrically Induced Redox Barriers for the In- Situ Treatment of Contaminated Groundwater ON CAMPUS	2/21/01 -	2338
				2/20/04	\$112,448
Sale, Thomas C	Primary PI	Chemical & Biores Engineering DOD - US Department of Defense	Electrically Induced Redox Barriers for the In- Situ Treatment of Contaminated Groundwater OFF CAMPUS	2/21/01 -	2339
				2/20/04	\$6,552
Wickramasinghe, Ranil	Primary PI	Chemical & Biores Engineering CCHE-Commission on Higher Education	Designing Better Centrifuges for Blood Processing	7/1/00 -	0164
				6/30/01	\$19,915
Wickramasinghe, Ranil	Primary PI	Chemical & Biores Engineering NSF - Engineering Grant	CAREER: Virus Clearance by Flocculation during Bioreactor Harvesting	6/1/00 -	3093
				5/31/04	\$25,000
Wickramasinghe, Ranil	Primary PI	Chemical & Biores Engineering NSF - Engineering Grant	CAREER: Virus Clearance by Flocculation during Bioreactor Harvesting	6/1/00 -	3218
				5/31/04	\$17,376
Cotton, William R	Primary PI	CIRA DOC-NOAA-Natl Oceanic & Atmospheric Admn	Sensitivity of Cloud Resolving Simulations of Convective Precipitation & Cloudiness to Various Methods ...	5/3/99 -	1241
				6/30/01	\$85,000
Johnson, Richard H	Primary PI	CIRA DOC-NOAA-Natl Oceanic & Atmospheric Admn	Objective Analysis of TOGA-COARE Humidity- Corrected Sounding Data	1/11/01 -	1258
				6/30/01	\$46,000
Knaff, John A	Primary PI	CIRA DOD-NAVY-ONR-Office of Naval Research	Development & Implementation of a Statistical Typhoon Intensity Prediction Scheme for the Western North Pacific	2/15/01 -	2316
				12/31/01	\$65,000
Stephens, Graeme L	Primary PI	CIRA NASA-Goddard	CloudSat	12/17/99 -	1920
Vonderhaar, Thomas H	Co-PI			3/31/01	\$237,564
Vonderhaar, Thomas H	Primary PI	CIRA DOC-NOAA-Natl Oceanic & Atmospheric Admn	Environmental Applications Research	7/1/96 -	1202
				6/30/01	\$1,447,942
Vonderhaar, Thomas H	Primary PI	CIRA DOC-NOAA-Natl Oceanic & Atmospheric Admn	Air-Sea Interaction Remote Sensing Processes	6/19/96 -	1204
Frisch, Alfred S	Co-PI			6/30/01	\$26,382

*Managed Sponsor

**Inter-departmental Project

Awards Received includes all new and incremental funding toward a new or existing project.

Engineering - Awards

Investigators/Collaborators		Department/Sponsor	Title	Dates	Proj # \$Amount
Vonderhaar,Thomas H	Primary PI	CIRA	Activities & Participation in DMSP Satellite Data	7/1/96 -	1211
Eis,Kenneth E	Co-PI	DOC-NOAA-Natl Oceanic & Atmospheric Admn	Processing & Analysis	6/30/01	\$33,973
Vonderhaar,Thomas H	Primary PI	CIRA	CIRA Activities & Participation in the GOES I-M	10/1/96 -	1225
		DOC-NOAA-Natl Oceanic & Atmospheric Admn	Product Assurance Plan	6/30/01	\$570,000
Vonderhaar,Thomas H	Primary PI	CIRA	Developing a Mesoscale Observing Network over	1/28/00 -	1248
		DOC-NOAA-Natl Oceanic & Atmospheric Admn	the North Atlantic Continent and Adjacent Ocean	6/30/01	\$34,042
			Areas to...		
Vonderhaar,Thomas H	Primary PI	CIRA	Development of a Statistical Tropical Cyclone	2/12/01 -	5012
		Florida International University	Rainfall Algorithm	9/30/01	\$20,061
Vonderhaar,Thomas H	Primary PI	CIRA	Development of Extend-Range Tropical Cyclone	2/1/01 -	5586
		Florida International University	Intensity Forecast Techniques	6/30/01	\$22,300
Abt,Steven R	Primary PI	Civil Engineering	Rio Grande Channel Maintenance Mode	2/1/00 -	1711
Thornton,Christopher I	Co-PI	DOI-Bureau of Reclamation		1/31/02	\$88,782
Watson,Chester C	Co-PI				
Bledsoe,Brian	Primary PI	Civil Engineering	Hierarchical Physical Classification of Western	1/15/01 -	5812
		EPA - Environmental Protection Agency	Streams	1/14/04	\$788,144
Gates,Timothy K	Primary PI	Civil Engineering	Identification, Public Awareness, & Solution of	4/27/99 -	2800
Labadie,John W	Co-PI	DOI-Bureau of Reclamation	Waterlogging & Salinity in the Arkansas River	9/30/01	\$30,000
			Valley		
Gutkowski,Richard M	Primary PI	Civil Engineering	Tests & Analysis of Layered Wood-Concrete	12/1/00 -	1476
		USDA-CSRS-CGP-Competitive Grants Program	Beams, Floors, & Decks	11/30/02	\$110,000
Julien,Pierre Y	Primary PI	Civil Engineering	Cooperative Agreement for Technical Assistance	11/21/96 -	1877
		DOI-Bureau of Reclamation	in Water Resource Investigations	9/30/02	\$70,000
Labadie,John W	Primary PI	Civil Engineering	IID/SDCWA Water Transfer EIR/EIS -	12/1/99 -	6068
		CH2M Hill	Conservation Modeling	5/31/01	\$20,000
Rummel,John D	Primary PI	Civil Engineering	IPA - John Rummel	11/1/99 -	1953
		NASA - Natl Aeronautics & Space Admin.		10/31/01	\$165,749
Watson,Chester C	Primary PI	Civil Engineering	Demonstration Erosion Control Monitoring	10/1/99 -	2414
Abt,Steven R	Co-PI	DOD-ARMY-Corps of Engineers	Program 2000-2002	9/30/01	\$304,617
Thornton,Christopher I	Co-PI				

*Managed Sponsor

**Inter-departmental Project

Awards Received includes all new and incremental funding toward a new or existing project.

Engineering - Awards

Investigators/Collaborators		Department/Sponsor	Title	Dates	Proj # \$Amount
Whitt,Douglas E	Primary PI	Civil Engineering USDA-ARS-Agricultural Research Service	Water Management Research	11/17/00 -	8000
				9/30/01	\$14,806
Bringi,Viswanathan N Hubbert,John	Primary PI Co-PI	Elec. & Computer Engineering NASA - Natl Aeronautics & Space Admin.	Improving TRMM Ground Validation & Field Campaign Goals Using Polarimetric Radar Analyses with In-Situ . . .	11/1/98 -	1965
				10/31/01	\$50,322
Bringi,Viswanathan N Hubbert,John	Primary PI Co-PI	Elec. & Computer Engineering NASA - Natl Aeronautics & Space Admin.	Improving TRMM Ground Validation & Field Campaign Goals Using Polarimetric Radar Analyses with In-Situ . . .	11/1/98 -	1965
				10/31/01	\$50,322
Bringi,Viswanathan N Hubbert,John	Primary PI Co-PI	Elec. & Computer Engineering NSF-GEO-Geosciences	Advanced Hydrometeor Identification of Severe Storms During STEPS (Severe Thunderstorms, Electrification & . . .	5/1/00 -	3052
				4/30/03	\$100,003
Menoni,Carmen S	Primary PI	Elec. & Computer Engineering University of Colorado	Chemically Assisted Ion Beam Etching	7/1/00 - 6/30/01	0175 \$24,000
Rocca,Jorge J G	Primary PI	Elec. & Computer Engineering Hyperfine, Inc.	Variable Space Gratings with Flat Field Focusing	10/1/92 - 6/30/01	6007 \$6,000
Chandrasekaran,Venkata	Primary PI	Elec. & Computer Engineering NASA-Goddard	TRMM Precipitation Radar & Microphysics: Interpretation & Precipitation Estimation	6/1/00 - 5/31/03	1903 \$41,000
Chandrasekaran,Venkata	Primary PI	Elec. & Computer Engineering NASA-Goddard	TRMM Precipitation Radar & Microphysics: Interpretation & Precipitation Estimation	6/1/00 - 5/31/03	1903 \$41,000
James,Susan P	Primary PI	Mechanical Engineering University of Colorado	Biomedical Engineering Program Collaboration to Expand BioServe's Spaceflight Biomedical Testing Program	2/1/01 - 10/31/01	2710 \$49,991
Kirkpatrick,Allan T	Primary PI	Mechanical Engineering GRI-Gas Research Institute	CFD Modeling of Gas Flow & Mixing in a Two-Stroke, Natural Gas Engine	12/19/00 - 8/1/01	5678 \$102,071
Olsen,Daniel B	Primary PI	Mechanical Engineering GRI-Gas Research Institute	Investigation of Formaldehyde Chemical Kinetics	3/26/01 - 3/31/02	5612 \$100,143
Smith,Frederick W	Primary PI	Mechanical Engineering Univ. California-Los Alamos National Lab	Applications of the Virtual Finite Element Concept to Fracture Simulations of High Explosives	2/22/99 - 9/30/01	3916 \$35,000
Wilbur,Paul J	Primary PI	Mechanical Engineering NASA-Lewis Research Center	Advanced Electric Propulsion Research	1/23/96 - 10/31/01	1927 \$35,016

*Managed Sponsor

**Inter-departmental Project

Awards Received includes all new and incremental funding toward a new or existing project.

Engineering - Awards

Investigators/Collaborators		Department/Sponsor	Title	Dates	Proj # \$Amount
Wilbur,Paul J	Primary PI	Mechanical Engineering DOD-NAVY	Tribological Testing Services	1/25/01 - 12/31/01	2320 \$10,000
Willson,Bryan D	Primary PI	Mechanical Engineering GRI-Gas Research Institute	Evaluation of Technologies for Reducing Hazardous Air Pollution Emissions	8/12/98 - 6/1/02	5508 \$281,050
Willson,Bryan D Olsen,Daniel B	Primary PI Co-PI	Mechanical Engineering GRI-Gas Research Institute	An Investigation of Mixing & Scavenging in Large Bore (Natural Gas) Engines using Laser Diagnostics	12/19/00 - 5/1/02	5603 \$276,072
Willson,Bryan D	Primary PI	Mechanical Engineering GRI-Gas Research Institute	Micropilot Ignition for Two-Stroke, Natural Gas, Reciprocating Compressor Engines	3/26/01 - 3/31/02	5611 \$249,043

*Managed Sponsor

**Inter-departmental Project

Awards Received - 10

Awards Received includes all new and incremental funding toward a new or existing project.

Liberal Arts - Awards

Investigators/Collaborators		Department/Sponsor	Title	Dates	Proj # \$Amount
Browne, Katherine E	Primary PI	Anthropology NSF-SBE-Social, Behav & Econ Sciences	Female Entrepreneurship; A Comparative Study of Gender & Work in the Caribbean	5/15/00 - 4/30/03	3075 \$210,112
Pickering, Kathleen A	Primary PI	Anthropology NSF - National Science Foundation	CAREER: Cash & the Social Economy of the Pine Ridge Indian Reservation	6/15/01 - 5/31/06	3243 \$49,349
Griffin, Cindy L	Primary PI	Speech Communication Corporation for National & Community Srv	Service-Learning Faculty Fellowship	10/1/00 - 7/31/01	1047 \$4,725

*Managed Sponsor

**Inter-departmental Project

Awards Received - 11

Awards Received includes all new and incremental funding toward a new or existing project.

Natural Resources - Awards

Investigators/Collaborators		Department/Sponsor	Title	Dates	Proj # \$Amount
Anderson,David R	Primary PI	Coon Fish & Wildlife Research Colorado Division of Wildlife	Preble's Amendment One to 00/01 MOU for Base Funds	1/29/01 - 6/30/01	0230 \$13,000
Anderson,David R	Primary PI	Coon Fish & Wildlife Research USDA-USFS-Pacific SW	Demography & Habitat Relationships of the California Spotted Owl on the Lassen National Forest	3/1/99 - 12/31/02	8789 \$100,500
Bergersen,Eric P	Primary PI	Coon Fish & Wildlife Research DOI-USGS-Geological Survey	Development & Evaluation of Fishery Management Options for the Control of Salmonid Whirling Disease	2/21/01 - 12/31/04	2924 \$15,000
White,Gary C	Primary PI	Coon Fish & Wildlife Research DOI-USGS-Geological Survey	The Improvement of Residual Cover through the Use of Grassland Treatments & Their Effects on Prairie Chicken ...	8/8/00 - 9/30/02	1713 \$2,000
Meiman,James R	Primary PI	Dean Of Natural Resources USDA-USFS-Forest Research	International Seminar on Forest & Natural Resources Administration & Management	3/13/01 - 2/14/06	8839 \$20,000
Cooper,David Jonathan	Primary PI	Earth Resources DOI-NPS-National Park Service	Analysis of Pre- & Post-Restoration Hydrology of a Pine Savanna Wetland at Moores Creek National Battlefield, NC	2/1/01 - 5/31/01	2890 \$4,000
Cooper,David Jonathan	Primary PI	Earth Resources DOI-NPS-National Park Service	Analysis of Pre- & Post-Restoration Hydrology of a Pine Savanna Wetland at Moores Creek National Battlefield, NC	2/1/01 - 5/31/01	2890 \$650
Cooper,David Jonathan	Primary PI	Earth Resources DOI-Bureau of Reclamation	Riparian Vegetation Studies on the Green & Yampa Rivers	5/1/98 - 4/30/02	2902 \$46,391
Hannah,Judith L	Primary PI	Earth Resources Colorado Geological Survey	Petroleum Research Internship	1/8/01 - 5/15/01	0041 \$14,004
Hannah,Judith L Laituri,Melinda J	Primary PI Co-PI	Earth Resources DOI-NPS-National Park Service	Inventory & Monitoring Natural Resource Status & Trends in the National Park Systems	7/1/99 - 9/30/02	2820 \$126,000
Macdonald,Lee H	Primary PI	Earth Resources USDA-USFS-Pacific SW	Sediment Production from Forested Areas in the Central Sierra Nevada	1/1/01 - 7/31/01	8869 \$27,000
Smith,Freeman M Kunkle,Samuel	Primary PI Co-PI	Earth Resources DOI-NPS-National Park Service	Develop a Comprehensive Restoration Plan for Agua Fria Creek, El Malpais, New Mexico	10/1/00 - 12/30/02	2889 \$30,000
Stednick,John D Macdonald,Lee H	Primary PI Co-PI	Earth Resources USDA-USFS-Rocky Mtn. Rsrch Station - CO	Monitoring the Effects of the Bobcat Fire	9/14/00 - 12/31/02	8866 \$31,000

*Managed Sponsor

**Inter-departmental Project

Awards Received includes all new and incremental funding toward a new or existing project.

Natural Resources - Awards

Investigators/Collaborators	Department/Sponsor	Title	Dates	Proj # \$Amount
Stein,Holly J	Primary PI	Earth Resources NSF - National Science Foundation	Duration of Mineralization in Young Porphyry Systems through Re-Os Dating	1/15/01 - 3207 12/31/03 \$239,224
Wohl,Ellen E	Primary PI	Earth Resources	Wetland, Aquatic & Riparian Protocols	9/22/00 - 2219
Cooper,David Jonathan	Co-PI	University of Wyoming		4/28/01 \$31,050
Poff,N. Leroy	Co-PI			
Wohl,Ellen E	Primary PI	Earth Resources DOD-ARMY-ARO-Army Research Office	Characterization Channel Disturbance Regimes in Hydroclimatically Extreme Regions	8/1/00 - 7292 7/31/03 \$44,000
Bestgen,Kevin R	Primary PI	Fish & Wildlife Biology DOI-Bureau of Reclamation	Status of Flannelmouth & Bluehead Suckers & Roundtail Chub	5/1/98 - 2944 9/30/01 \$40,000
Clements,William H	Primary PI	Fish & Wildlife Biology Colorado Division of Wildlife	Arkansas River Water Quality	3/6/01 - 0474 12/31/01 \$49,875
Culver,Denise R	Primary PI	Fish & Wildlife Biology The Nature Conservancy	Riparian CD ROM Project	3/15/01 - 5918 4/30/01 \$1,499
Fausch,Kurt D	Primary PI	Fish & Wildlife Biology DOI - US Department of the Interior	Strategies to Reduce the Effects of Brook Trout on Cutthroat Trout Restorations	3/12/98 - 4197 12/31/01 \$36,000
Grunau,Lee	Primary PI	Fish & Wildlife Biology USDA - US Department of Agriculture	Region 2 FY2001	2/1/01 - 8871 10/31/01 \$24,976
Johnson,Brett Michael	Primary PI	Fish & Wildlife Biology DOI-NPS-National Park Service	Kokanee in Blue Mesa Reservoir: Causes for their Decline & Strategies for Recovery	7/1/00 - 2891 9/30/04 \$20,000
Lavender,Amy E	Primary PI	Fish & Wildlife Biology University of Colorado	Conservation Biology Mapping Project	11/1/00 - 5259 10/30/01 \$7,100
Noon,Barry R	Primary PI	Fish & Wildlife Biology DOI-USGS-Research and Data Acquisition	Population Viability Analysis of the Boreal Toad	7/1/00 - 1719 6/30/02 \$22,855
Noon,Barry R	Primary PI	Fish & Wildlife Biology Northern Arizona University	Predicting the Effects of Ecosystem Fragmentation & Restoration: Management Models for Animal Populations	2/11/98 - 2627 12/31/01 \$16,885
Noon,Barry R	Primary PI	Fish & Wildlife Biology Northern Arizona University	Predicting the Effects of Ecosystem Fragmentation & Restoration: Management Models for Animal Populations - OFF CAMPUS	1/1/01 - 2640 12/31/01 \$21,865
Noon,Barry R	Primary PI	Fish & Wildlife Biology USDA-USFS-Rocky Mtn. Rsrch Station - CO	Effects of Landscape Patterns on the Distribution & Abundance of Grassland Birds	9/16/98 - 8721 8/31/01 \$5,500

*Managed Sponsor

**Inter-departmental Project

Awards Received includes all new and incremental funding toward a new or existing project.

Natural Resources - Awards

Investigators/Collaborators	Department/Sponsor	Title	Dates	Proj # \$Amount
Schorr,Robert	Primary PI	Fish & Wildlife Biology DOI-USFWS-Fish & Wildlife Service	Introduction Chapter of the PMJM Recovery Plan 1/30/01 - 9/30/01	1758 \$10,504
Schorr,Robert	Primary PI	Fish & Wildlife Biology DOD-USAF-Air Force	Preble's Meadow Jumping Mouse Studies on the U.S. Air Force Academy 10/1/00 - 9/30/01	2325 \$34,678
Siemers,Jeremy	Primary PI	Fish & Wildlife Biology	Colorado Small Mammal Atlas 1/16/01 -	0223
Schorr,Robert	Co-PI	Colorado Division of Wildlife	6/30/01	\$15,000
Snyder,Darrel E	Primary PI	Fish & Wildlife Biology	Catostomid Key: Computer-Interactive Key to Sucker Larvae & Early Juveniles of the Upper Colorado River Basin 12/14/00 -	0036
Bestgen,Kevin R	Co-PI	Colorado Division of Wildlife	6/30/01	\$27,000
Stevens,Joseph E	Primary PI	Fish & Wildlife Biology Colorado State Parks/CO Natural Areas Pg	CNAP Ecology Support 7/1/00 - 11/30/00	0443 \$7,070
White,Gary C	Primary PI	Fish & Wildlife Biology Colorado Division of Wildlife	Biometrical Consulting Services 7/1/00 - 6/30/01	0002 \$5,000
Wunder,Michael B	Primary PI	Fish & Wildlife Biology DOI-USGS-Geological Survey	Resolving Conflicts of Charadrius Montanus Breeding on Private Lands 1/1/01 - 3/31/02	1821 \$63,212
Wunder,Michael B	Primary PI	Fish & Wildlife Biology DOI-USGS-Research and Data Acquisition	The Effects of Fire Intensity on Olive-Sided & Hammond's Flycatchers 10/1/99 - 9/30/01	2831 \$18,868
Wunder,Michael B	Primary PI	Fish & Wildlife Biology DOI-USGS-Research and Data Acquisition	Status/Conservation of Mountain Plover 4/1/00 - 3/31/02	2897 \$45,000
Binkley,Daniel E	Primary PI	Forest Sciences	Watershed Research in the United States National Parks 8/1/99 -	2868
Herrmann,Raymond	Co-PI	DOI-USGS-Research and Data Acquisition	7/31/01	\$14,999
Burke,Ingrid C	Primary PI	Forest Sciences	Long Term Ecological Research Program: Shortgrass Steppe 2/1/97 -	3033
Kelly,Eugene F	Co-PI	NSF-Biological Sciences	1/31/02	\$24,966
Dean,Denis J	Primary PI	Forest Sciences DOI-NPS-National Park Service	Inventorying & Monitoring Natural Resources Status & Trends in the National Park System 5/1/99 - 9/30/01	2824 \$55,000
Hoffer,Roger M	Primary PI	Forest Sciences	Analysis of Digital Color Infrared Photography for Mapping Insect & Disease Infestation in Pinyon Pine 1/16/01 -	8837
Jacobi,William R	Co-PI	USDA - US Department of Agriculture	6/30/01	\$28,000
Reich,Robin M	Primary PI	Forest Sciences USDA-USFS-Rocky Mtn. Rsrch Station - CO	Development & Test of Fuel Loadings Disturbance & Fire Spread Models Based on Satellite Imagery & Field Surveys 3/13/01 - 2/15/02	8838 \$40,000

*Managed Sponsor

**Inter-departmental Project

Awards Received includes all new and incremental funding toward a new or existing project.

Natural Resources - Awards

Investigators/Collaborators		Department/Sponsor	Title	Dates	Proj # \$Amount
Rideout,Douglas B	Primary PI	Forest Sciences DOI-NPS-National Park Service	Strategic Planning for Federal Interagency Fire Programs	1/15/01 - 9/30/01	1761 \$17,334
Shaw,Robert B	Primary PI	Forest Sciences	Wetlands Management Field Support for Fort	3/1/01 -	2327
Brozka,Robert J	Co-PI	DOD-ARMY-Fort Drum, New York	Drum, NY - ON CAMPUS	12/31/02	\$3,500
Shaw,Robert B	Primary PI	Forest Sciences	Wetlands Management Field Support for Fort	3/1/01 -	2328
Brozka,Robert J	Co-PI	DOD-ARMY-Fort Drum, New York	Drum, NY - OFF CAMPUS	12/31/02	\$46,500
Shaw,Robert B	Primary PI	Forest Sciences	ITAM Program Field Support in LRAM and	5/1/01 -	2330
Brozka,Robert J	Co-PI	DOD-ARMY-Fort Drum, New York	LCTA at Fort Drum, New York ON CAMPUS	10/31/01	\$11,489
Shaw,Robert B	Primary PI	Forest Sciences	ITAM Program Field Support in LRAM and	5/1/01 -	2331
Brozka,Robert J	Co-PI	DOD-ARMY-Fort Drum, New York	LCTA at Fort Drum, New York OFF CAMPUS	10/31/01	\$92,418
Shaw,Robert B	Primary PI	Forest Sciences	NEPA Technical Support for Fort Drum, New	5/1/01 -	2332
Brozka,Robert J	Co-PI	DOD-ARMY-Fort Drum, New York	York - ON CAMPUS	12/31/03	\$1,510
Shaw,Robert B	Primary PI	Forest Sciences	NEPA Technical Support for Fort Drum, New	5/1/01 -	2333
Brozka,Robert J	Co-PI	DOD-ARMY-Fort Drum, New York	York - OFF CAMPUS	12/31/03	\$18,490
Shaw,Robert B	Primary PI	Forest Sciences	Geographic Information System Support at Fort	5/1/01 -	2369
Brozka,Robert J	Co-PI	DOD-ARMY-Fort Drum, New York	Drum, New York - ON CAMPUS	12/31/02	\$3,501
Shaw,Robert B	Primary PI	Forest Sciences	Geographic Information System Support at Fort	5/1/01 -	2370
Brozka,Robert J	Co-PI	DOD-ARMY-Fort Drum, New York	Drum, New York - OFF CAMPUS	12/31/02	\$61,499
Shaw,Robert B	Primary PI	Forest Sciences	Forest Management Support at Fort Drum, New	3/1/01 -	2400
Brozka,Robert J	Co-PI	DOD-ARMY-Fort Drum, New York	York, ON CAMPUS	12/31/02	\$10,410
Shaw,Robert B	Primary PI	Forest Sciences	Forest Management Support at Fort Drum, New	3/1/01 -	2401
Brozka,Robert J	Co-PI	DOD-ARMY-Fort Drum, New York	York, OFF CAMPUS	12/31/02	\$142,370
Shaw,Robert B	Primary PI	Forest Sciences DOD-ARMY	Intergovernmental Personnel Agreement for Eugene Bishop	2/1/99 - 1/31/02	2458 \$120,316
Shaw,Robert B	Primary PI	Forest Sciences DOD - US Department of Defense	IPA Contract for Joshua Delmonico	4/1/01 - 3/31/04	2547 \$89,403
Shaw,Robert B	Primary PI	Forest Sciences DOD - US Department of Defense	IPA Contract for Derek Halberg	4/1/01 - 3/31/04	2557 \$89,403

*Managed Sponsor

**Inter-departmental Project

Awards Received includes all new and incremental funding toward a new or existing project.

Natural Resources - Awards

Investigators/Collaborators	Department/Sponsor	Title	Dates	Proj # \$Amount
Shaw,Robert B	Primary PI	Forest Sciences	10/1/00 -	2639
Brozka,Robert J	Co-PI	Buchart-Horn, Inc.	12/31/00	\$28,928
Shaw,Robert B	Primary PI	Forest Sciences	12/14/99 -	2650
Bagley,Calvin F	Co-PI	Calibre Systems, Inc.	1/12/01	\$7,787
Brozka,Robert J	Co-PI			
Doe,William W	Co-PI			
Shaw,Robert B	Primary PI	Forest Sciences	1/11/01 -	2659
Bagley,Calvin F	Co-PI	Calibre Systems, Inc.	1/10/02	\$413,969
Brozka,Robert J	Co-PI			
Shaw,Robert B	Primary PI	Forest Sciences	1/11/01 -	2659
Bagley,Calvin F	Co-PI	Calibre Systems, Inc.	1/10/02	\$60,001
Brozka,Robert J	Co-PI			
Shaw,Robert B	Primary PI	Forest Sciences	11/15/00 -	7234
Bagley,Calvin F	Co-PI	DOD-ARMY	9/30/03	\$4,510
Shaw,Robert B	Primary PI	Forest Sciences	11/15/00 -	7235
Bagley,Calvin F	Co-PI	DOD-ARMY	9/30/03	\$82,490
Shaw,Robert B	Primary PI	Forest Sciences	8/1/00 -	8474
Brozka,Robert J	Co-PI	USDA-USFS-Rocky Mtn. Rsrch Station - CO	6/30/02	\$90,000
Shaw,Robert B	Primary PI	Forest Sciences	12/1/00 -	8496
Bagley,Calvin F	Co-PI	USDA-USFS-Rocky Mtn. Rsrch Station - CO	9/30/04	\$540,000
Shaw,Robert B	Primary PI	Forest Sciences	12/15/00 -	8498
Brozka,Robert J	Co-PI	USDA-USFS-Rocky Mtn. Rsrch Station - CO	1/31/02	\$67,500
Shaw,Robert B	Primary PI	Forest Sciences	1/1/01 -	8499
Brozka,Robert J	Co-PI	USDA-USFS-Rocky Mtn. Rsrch Station - CO	7/31/01	\$49,429
Shaw,Robert B	Primary PI	Forest Sciences	3/12/01 -	8500
Brozka,Robert J	Co-PI	USDA-USFS-Rocky Mtn. Rsrch Station - CO	3/11/02	\$67,500
Shaw,Robert B	Primary PI	Forest Sciences	2/1/01 -	8501
Brozka,Robert J	Co-PI	USDA-USFS-Rocky Mtn. Rsrch Station - CO	3/18/02	\$69,649
Shaw,Robert B	Primary PI	Forest Sciences	2/1/01 -	8501
Brozka,Robert J	Co-PI	USDA-USFS-Rocky Mtn. Rsrch Station - CO	3/18/02	\$73,767

*Managed Sponsor

**Inter-departmental Project

Awards Received includes all new and incremental funding toward a new or existing project.

Natural Resources - Awards

Investigators/Collaborators		Department/Sponsor	Title	Dates	Proj # \$Amount
Shaw,Robert B	Primary PI	Forest Sciences	ITAM Program Coordination Headquarters, U.S.	1/1/01 -	8502
Brozka,Robert J	Co-PI	USDA-USFS-Rocky Mtn. Rsrch Station - CO	Army Pacific	6/30/03	\$99,000
Shaw,Robert B	Primary PI	Forest Sciences	Research Services to Assist in the Development	1/16/01 -	8503
Brozka,Robert J	Co-PI	USDA-USFS-Rocky Mtn. Rsrch Station - CO	of Habitat-Based Populations Studies of the Indiana Bat	9/30/02	\$67,974
Shaw,Robert B	Primary PI	Forest Sciences	Integrated Training Area Management at Fort	6/1/01 -	8504
Brozka,Robert J	Co-PI	USDA-USFS-Rocky Mtn. Rsrch Station - CO	Polk, Louisiana	9/30/04	\$328,500
Shaw,Robert B	Primary PI	Forest Sciences	Fort Bragg Cultural Resources Support	3/1/01 -	8505
Brozka,Robert J	Co-PI	USDA-USFS-Rocky Mtn. Rsrch Station - CO		2/28/02	\$152,295
Zeidler,James A	Co-PI				
Shaw,Robert B	Primary PI	Forest Sciences	Integrated Training Area Management Program	6/1/01 -	8506
Brozka,Robert J	Co-PI	USDA-USFS-Rocky Mtn. Rsrch Station - CO	Support for US Army Hawaii	5/31/03	\$189,941
Shaw,Robert B	Primary PI	Forest Sciences	Fort Bragg Cultural Resources Support	3/1/01 -	8507
Brozka,Robert J	Co-PI	USDA-USFS-Rocky Mtn. Rsrch Station - CO		2/28/02	\$203,067
Zeidler,James A	Co-PI				
Shaw,Robert B	Primary PI	Forest Sciences	Phase II Archaeological Inventory of Fort	4/1/01 -	8508
Brozka,Robert J	Co-PI	USDA-USFS-Rocky Mtn. Rsrch Station - CO	McCoy, WI, & Supported Installations	3/30/02	\$49,500
Zeidler,James A	Co-PI				
Shaw,Robert B	Primary PI	Forest Sciences	Phase I Archaeological Inventory of Fort McCoy,	3/1/01 -	8509
Brozka,Robert J	Co-PI	USDA-USFS-Rocky Mtn. Rsrch Station - CO	WI, & Supported Installations	12/30/01	\$23,400
Zeidler,James A	Co-PI				
Shaw,Robert B	Primary PI	Forest Sciences	Integrated Cultural Resources Management Plan	3/1/01 -	8510
Brozka,Robert J	Co-PI	USDA-USFS-Rocky Mtn. Rsrch Station - CO	Project for US Army Reserve at Ft. McCoy, WI	3/30/02	\$112,500
Zeidler,James A	Co-PI				
Shaw,Robert B	Primary PI	Forest Sciences	Forest Management Support at Fort Campbell, KY	4/1/01 -	8511
Brozka,Robert J	Co-PI	USDA-USFS-Rocky Mtn. Rsrch Station - CO		12/31/02	\$151,004
Shaw,Robert B	Primary PI	Forest Sciences	Technical Support to Update Remote Sensing	3/1/01 -	8512
Bagley,Calvin F	Co-PI	USDA-USFS-Rocky Mtn. Rsrch Station - CO	User's Guide for USA-CERL	11/30/01	\$32,400
Brozka,Robert J	Co-PI				
Shaw,Robert B	Primary PI	Forest Sciences	Integrated Training Area Management Program	4/1/01 -	8513
Brozka,Robert J	Co-PI	USDA-USFS-Rocky Mtn. Rsrch Station - CO	Technical & Field Assistance	3/31/03	\$87,300

*Managed Sponsor

**Inter-departmental Project

Awards Received includes all new and incremental funding toward a new or existing project.

Natural Resources - Awards

Investigators/Collaborators		Department/Sponsor	Title	Dates	Proj # \$Amount
Bright,Alan	Primary PI	Nat Res Recreation & Tourism	Recreationists' Acceptability Norms toward Fire	3/1/01 -	8872
Vaske,Jerry J	Co-PI	USDA - US Department of Agriculture	Management	3/1/03	\$65,000
Rodriguez,Donald A	Primary PI	Nat Res Recreation & Tourism	Minority Visitor Use Patterns at Rocky Mountain	7/1/00 -	2888
Bright,Alan	Co-PI	DOI-NPS-National Park Service	National Park; An Examination of Barriers & Constraints	6/1/02	\$49,450
Vaske,Jerry J	Primary PI	Nat Res Recreation & Tourism	Visitor Response to National Wildlife Refuge	6/23/00 -	2893
		DOI-USGS-Geological Survey	Recreation Fee Demonstration Projects	6/22/01	\$17,717
Wells,Marcella D	Primary PI	Nat Res Recreation & Tourism	Classical Arts on the Prairie	2/21/01 -	5033
		City of Fort Collins - Fort Fund		2/20/02	\$4,000
Binkley,Daniel E	Primary PI	Natural Resource Ecology Lab	National Parks Vital Sign Project	2/25/00 -	5331
Stohlgren,Thomas J	Co-PI	National Parks & Conservation Assoc.		6/30/01	\$34,011
Conant,Richard T	Primary PI	Natural Resource Ecology Lab	An Integrated Approach to Develop Baseline Soil	1/12/01 -	5344
		Environmental Resources Trust	Carbon Content in Semiarid Eastern Oregon	3/31/02	\$19,953
Coughenour,Michael B	Primary PI	Natural Resource Ecology Lab	Spatial Ecosystem Modeling of Yellowstone	6/1/97 -	1705
		DOI-USGS-Geological Survey	Bison & their Environments	5/30/02	\$80,748
Ellis,James	Primary PI	Natural Resource Ecology Lab	Assessments of Livestock-Wildlife Interactions In	1/1/01 -	9012
Galvin,Kathleen	Co-PI	University of California at Davis	East Africa	4/13/01	\$50,000
Hobbs,N. Thompson	Primary PI	Natural Resource Ecology Lab	A Synthesis of Data, Model-based Analyses &	4/1/00 -	2834
Singer,Francis J	Co-PI	DOI-USGS-Research and Data Acquisition	Refinements of Possible Management Scenarios	3/31/02	\$54,870
Hobbs,N. Thompson	Primary PI	Natural Resource Ecology Lab	Collaborative Research: Responses of	5/15/00 -	3058
		NSF-Biological Sciences	Mammalian Herbivores to Spatial Heterogeneity	4/30/03	\$116,900
Parton,William J	Primary PI	Natural Resource Ecology Lab	Long-Term Impact of Elevated CO2 on the	1/22/01 -	2066
Ojima,Dennis	Co-PI	USDA-ARS-Agricultural Research Service	Shortgrass Steppe	1/19/06	\$146,664
Simmons,Carol L	Primary PI	Natural Resource Ecology Lab	Biological Resources Division Global Change	3/1/00 -	4102
		DOI-USGS-Research and Data Acquisition	Data Management & Program Support	1/31/02	\$42,000
Six,Johan W	Primary PI	Natural Resource Ecology Lab	Microbial Contributions to Carbon Sequestration	12/15/00 -	1369
		Ohio State University	in No-tillage Agroecosystems	12/31/03	\$39,938
Wall,Diana H	Primary PI	Natural Resource Ecology Lab	McMurdo Long Term Ecological Research	4/1/00 -	3411
		Ohio State University		3/31/02	\$90,500

*Managed Sponsor

**Inter-departmental Project

Awards Received includes all new and incremental funding toward a new or existing project.

Natural Resources - Awards

Investigators/Collaborators		Department/Sponsor	Title	Dates	Proj # \$Amount
Wall,Diana H	Primary PI	Natural Resource Ecology Lab University of Wyoming	Nematode-Destroying Fungi of Costa Rica	10/1/00 - 9/30/03	3412 \$14,993
Wall,Diana H	Primary PI	Natural Resource Ecology Lab	Identifying Ecosystem Controls on Biodiversity: a	9/15/98 -	3606
Hunt,H William	Co-PI	NSF-Biological Sciences	US & UK Project (Collaborative Research)	8/31/02	\$68,600
Parsons,Andrew N	Co-PI				
Paschke,Mark W	Primary PI	Rangeland Ecosystem Science DOD - US Department of Defense	Integrated Control & Assessment of Knapweed & Cheatgrass on Department of Defense Installations	4/18/00 - 4/17/04	7269 \$126,909

*Managed Sponsor

**Inter-departmental Project

Awards Received - 19

Awards Received includes all new and incremental funding toward a new or existing project.

Natural Sciences - Awards

Investigators/Collaborators		Department/Sponsor	Title	Dates	Proj # \$Amount
Bamburg,James R	Primary PI	Biochemistry & Molecular Bio HHS-PHS-Biophysics & Physiological Sci.	Role of Actin Depolymerizing Factor (ADF) Phosphorylation in Neuronal Development	12/1/84 - 3/31/04	7839 \$259,785
Curthoys,Norman P	Primary PI	Biochemistry & Molecular Bio HHS-PHS-Diabetes, Endocrin. & Metab. Res	Control of Renal Glutaminase Induction During Acidosis	8/25/97 - 3/31/02	7762 \$213,938
Lumb,Kevin J	Primary PI	Biochemistry & Molecular Bio HHS-PHS-Genetics Research	Mechanism of Cyclin A-Cdk2 Inhibition by p57	1/1/97 - 12/31/01	7699 \$106,715
Nyborg,Jennifer K	Primary PI	Biochemistry & Molecular Bio HHS-NIH-NCI-National Cancer Institute	Tax Dereglulation of Gene Expression Through CBP	1/1/99 - 12/31/03	7602 \$3,615
Nyborg,Jennifer K	Primary PI	Biochemistry & Molecular Bio HHS-NIH-NCI-National Cancer Institute	Tax Dereglulation of Gene Expression Through CBP	1/1/99 - 12/31/03	7646 \$7,401
Nyborg,Jennifer K Laybourn,Paul J	Primary PI Co-PI	Biochemistry & Molecular Bio HHS-NIH-National Institutes of Health	Tax Transactivation in the Context of Chromatin	3/1/01 - 2/28/06	7659 \$226,898
Nyborg,Jennifer K	Primary PI	Biochemistry & Molecular Bio HHS-NIH-NCI-National Cancer Institute	Transcriptional Regulation by the HTLV I Tax Protein	12/15/93 - 11/30/01	7782 \$7,127
Paule,Marvin R	Primary PI	Biochemistry & Molecular Bio HHS-PHS-Genetics Research	RNA Polymerase I Transcription & Regulation Mechanisms	4/1/79 - 11/30/04	7721 \$31,074
Schenck,Craig C	Primary PI	Biochemistry & Molecular Bio HHS-PHS-Biophysics & Physiological Sci.	Membrane Proteins: Structure, Dynamics & Stability	2/1/00 - 1/31/04	7823 \$370,350
Stargell,Laurie A	Primary PI	Biochemistry & Molecular Bio HHS-PHS-Genetics Research	Genetic Analysis of Transcription Initiation	1/1/98 - 12/31/02	7781 \$6,062
Summers,Scott A	Primary PI	Biochemistry & Molecular Bio March of Dimes Birth Defects Foundation	The Serine/Threonine Kinase Akt/PKB - Looking Downstream	2/1/01 - 1/31/03	5411 \$150,000
Baker,Myron C	Primary PI	Biology NSF - National Science Foundation	Animal Culture - Vocal Signal Function	2/1/01 - 1/31/04	3191 \$59,947
Bedinger,Patricia A	Primary PI	Biology NSF - National Science Foundation	The Role of Pollen Extension Chimeras in Pollen- pistil Interactions	2/15/01 - 1/31/02	3204 \$142,755
Bedinger,Patricia A	Primary PI	Biology NSF - National Science Foundation	The Role of Pollen Extension Chimeras in Pollen- pistil Interactions Research for Undergraduates	2/15/01 - 1/31/02	3242 \$6,000
Herbers,Joan M	Primary PI	Biology USDA-ARS-Agricultural Research Service	Preservation & Assessment of Genetic Variability of Natural Populations of Zizania spp.	4/30/99 - 9/30/03	2084 \$22,500

*Managed Sponsor

**Inter-departmental Project

Awards Received includes all new and incremental funding toward a new or existing project.

Natural Sciences - Awards

Investigators/Collaborators		Department/Sponsor	Title	Dates	Proj # \$Amount
Kugrens,Paul	Primary PI	Biology CH2M Hill	Risk Assessment of the Miami-Dade Northwest Well Field	12/1/00 - 8/31/01	6110 \$3,000
Mykles,Donald L	Primary PI	Biology NSF - National Science Foundation	Regulation of Fiber Switching in Lobster Muscle Research for Undergraduates	3/26/01 - 8/31/03	3246 \$8,290
Pilon,Marinus	Primary PI	Biology NSF - National Science Foundation	Metal Homeostasis & Tolerance in Plant Chloroplast the Role of PAA1 & AtCutA	4/1/01 - 3/31/02	3231 \$110,000
Pilon-Smits,Elizabeth A.	Primary PI	Biology NSF-Biological Sciences	CAREER: Genetic Engineering Approaches for the in Vivo Study of Plant Metabolism of Selenium & Other Oxyanions	3/15/00 - 2/28/04	3027 \$112,407
Pilon-Smits,Elizabeth A.	Primary PI	Biology NSF-Biological Sciences	CAREER: Genetic Engineering Approaches for the in Vivo Study of Plant Metabolism of Selenium & Other Oxyanions	3/15/00 - 2/28/04	3159 \$10,000
Poff,N. Leroy Wellnitz,Todd A	Primary PI Co-PI	Biology NSF-Biological Sciences	Herbivory in Streams - Context-Dependent Species Interactions & Functional Redundancy - Research for Under...	8/1/00 - 7/31/04	3244 \$4,500
Stack,Stephen	Primary PI	Biology NSF-Biological Sciences	Mapping Recombination Nodules on Synaptonemal Complexes of Maize	3/1/98 - 2/28/02	3511 \$99,561
Stack,Stephen	Primary PI	Biology NSF-Biological Sciences	Mapping Recombination Nodules on Synaptonemal Complexes of Maize	3/1/98 - 2/28/02	3515 \$5,000
Steingraeber,David A Johnson,James Bradley	Primary PI Co-PI	Biology Colorado Department of Natural Resources	Developing a Landscape Approach to Evaluation of Wetland Condition in the Southern Rocky Mountains	2/2/01 - 11/30/02	0232 \$45,224
Voss,S. Randal	Primary PI	Biology NSF - National Science Foundation	CAREER: Evolutionary Research & Education at Colorado State University	2/1/01 - 1/31/06	3208 \$480,000
Voss,S. Randal	Primary PI	Biology NSF - National Science Foundation	CAREER: Evolutionary Research & Education at Colorado State University	2/1/01 - 1/31/06	3219 \$5,000
Geary,Edward E	Primary PI	Center For Sci. Math & Tech Ed UCAR-NCAR-Research Applications Program	The Digital Library for Earth System Education: Implementing the DLESE Community Plan for Grades K-12	10/1/00 - 9/30/01	3416 \$30,374
Jones,Christine S	Primary PI	Center For Sci. Math & Tech Ed Hewlett Packard *	Telementoring Program	10/5/98 - 2/28/01	6041 \$10,000

*Managed Sponsor

**Inter-departmental Project

Awards Received includes all new and incremental funding toward a new or existing project.

Natural Sciences - Awards

Investigators/Collaborators	Department/Sponsor	Title	Dates	Proj # \$Amount
Bernstein, Elliot R	Primary PI Chemistry DOD-ARMY-ARO-Army Research Office	Initial Steps in the Decomposition of Energetic Materials: Pathways Involving Their Excited Electronic States ...	9/28/98 - 9/27/01	2381 \$75,000
Bernstein, Elliot R	Primary PI Chemistry NSF - National Science Foundation	Hydrogen Abstraction Radical Reactions: Entrance Channel Control	2/15/01 - 1/31/04	3213 \$130,000
Crans, Debbie C	Primary PI Chemistry American Diabetes Association, Inc.	Insulin-like Effects of Transition Metal Complexes	1/1/00 - 12/31/02	5107 \$99,992
Crans, Debbie C	Primary PI Chemistry HHS-NIH-National Institutes of Health	Chemistry Biology of Insulin-like Vanadium Compounds	4/1/89 - 6/30/04	7860 \$43,694
Fisher, Ellen R	Primary PI Chemistry NSF-MPS-Mathematical & Physical Sciences	Investigation of Plasma Deposition & Etching Mechanisms for Silicon-Based Materials	12/1/98 - 11/30/02	3560 \$92,000
Fisher, Ellen R	Primary PI Chemistry Millipore Corporation	Mechanisms for Plasma Modification of Polymeric Membranes	1/1/01 - 1/1/02	6106 \$50,965
Greenberg, Marc M	Primary PI Chemistry University of Colorado	Convergent Synthesis of RNA Using 2'-ACE™ Technology	7/1/00 - 6/30/01	0172 \$20,000
Hegedus, Louis S	Primary PI Chemistry HHS-PHS-Pharmacology & Biorelated Chem	Organometallic Synthesis of Bioactive Compounds	4/1/79 - 3/31/04	7840 \$271,933
Levinger, Nancy E Fisher, Ellen R	Primary PI Co-PI NSF-MPS-Mathematical & Physical Sciences	Summer Undergraduate Research in Chemistry at Colorado State University: REU Site	3/1/00 - 2/28/03	3031 \$56,432
Stermitz, Frank R	Primary PI Chemistry Dreyfus Foundation (Camille & Henry) *	Natural Inhibitors of Antibacterial Drug Resistance (Efflux) Pumps	2/1/00 - 1/31/02	5227 \$10,000
Strauss, Steven H	Primary PI Chemistry DOD-ARMY-ARO-Army Research Office	Testing a High-Sensitivity ATR-FTIR Water Monitor for Ionic CWA Breakdown Products	7/1/00 - 9/30/01	2386 \$120,000
Strauss, Steven H	Primary PI Chemistry NSF - National Science Foundation	Separation, & Recovery of Ions from Aqueous Media with Redox-Recyclable Metal-Complex Extractants	3/15/01 - 2/29/04	3220 \$318,429
Strauss, Steven H	Primary PI Chemistry Albemarle Corporation	Fluorinated Weakly Coordinated Anions	9/1/00 - 8/31/02	6097 \$50,000
Van Orden, Alan K	Primary PI Chemistry University of Colorado	Investigation of Spatially Resolved Diffuse Reflectance Spectroscopy for the Detection of Physiologically ...	7/1/00 - 6/30/01	0174 \$18,000

*Managed Sponsor

**Inter-departmental Project

Awards Received includes all new and incremental funding toward a new or existing project.

Natural Sciences - Awards

Investigators/Collaborators		Department/Sponsor	Title	Dates	Proj # \$Amount
Williams,Robert M	Primary PI	Chemistry HHS-PHS-NCI-Cancer Treatment Center	Total Synthesis & Biosynthesis of Bioactive Substances	1/15/97 - 12/31/04	4536 \$205,538
Williams,Robert M	Primary PI	Chemistry HHS-PHS-NCI-Cancer Treatment Center	Total Synthesis & Biosynthesis of Bioactive Substances	1/15/97 - 12/31/04	4536 \$8,881
Williams,Robert M	Primary PI	Chemistry Research Corporation Technologies, Inc.	Research Corporation	4/1/99 - 7/20/00	6391 \$10,000
Williams,Robert M	Primary PI	Chemistry HHS-PHS-NCI-Cancer Treatment Center	Total Synthesis of Bioxalomycin, ET743 & Tetrazomine	4/10/00 - 3/31/04	7841 \$288,117
Draper,Bruce	Primary PI	Computer Science CCHE-Commission on Higher Education	Evaluation of Active Pixel Sensors in a Real-Time Mobile Environment (CASI)	8/15/00 - 8/14/01	0103 \$34,500
Hochheimer,Hans D Dorhout,Peter K	Primary PI Co-PI	Physics NSF-CISE-Computer & Info Sci & Engin	Study of Structure-physical Properties Relation of New Materials with Reduced Dimensionality	3/1/01 - 2/28/04	3212 \$99,530
Hochheimer,Hans D	Primary PI	Physics NATO-North Atlantic Treaty Organization	Frontiers of High Pressure Research II: Application of High Pressure to Materials	10/1/99 - 7/31/02	5712 \$20,821
She,Chiaoyao Krueger,David A	Primary PI Co-PI	Physics CoRA - Colorado Research Associates	Collaborative Research at ALOMAR (Arctic Lidar Observatory for Middle Atmospheric Research) Observatory: Dynamics...	8/1/00 - 11/30/01	2600 \$100,800
She,Chiaoyao Krueger,David A	Primary PI Co-PI	Physics NSF - National Science Foundation	Mesopause Observation: One Solar Cycle	1/1/01 - 12/31/05	3167 \$122,998
Sites,James R	Primary PI	Physics Midwest Research Institute - NREL	Device Physics of Thin-Film Polycrystalline Solar Cells	1/20/98 - 3/19/01	9343 \$34,271
Beauvais,Frederick	Primary PI	Psychology HHS-PHS-Drug Abuse Research Programs	Drug Use Among Young Indians: Epidemiology & Prediction	9/1/83 - 8/31/05	4539 \$12,871
Borrayo,Evelinn	Primary PI	Psychology Susan G. Komen Breast Cancer Foundation	Latina's Participation in Breast Cancer Clinical Trials	1/1/01 - 12/31/01	5412 \$49,950
Edwards,Ruth W	Primary PI	Psychology University of Texas	A Coordinated Community Response to Prevent Intimate Partner Violence	2/1/01 - 9/29/01	4314 \$14,500
Brockwell,Peter J	Primary PI	Statistics NSF - National Science Foundation	United States-Japan Joint Seminar: Statistical Time Series Analysis	5/1/01 - 3/31/02	3205 \$22,000

*Managed Sponsor

**Inter-departmental Project

Awards Received includes all new and incremental funding toward a new or existing project.

Vet. Medicine & Biomedical Sciences - Awards

Investigators/Collaborators	Department/Sponsor	Title	Dates	Proj # \$Amount	
Dudek,F Edward	Primary PI	Anatomy & Neurobiology HHS-PHS-Biol Basis Research in Neurosci	Local Interactions Between Hippocampal Neurons	2/12/99 - 1/31/03	4492 \$277,890
Dudek,F Edward	Primary PI	Anatomy & Neurobiology	Testosterone Regulation of Gonadotropin Releasing Hormone Neuronal Activity	3/1/01 - 2/28/04	4902 \$40,196
Pouliot,Wendy A	Co-PI	HHS-NIH-National Institutes of Health			
Handa,Robert J	Primary PI	Anatomy & Neurobiology HHS-PHS-Alcohol Research Programs	Fetal Alcohol Exposure & Reproductive Deficits	3/1/00 - 2/29/04	4518 \$326,250
Handa,Robert J	Primary PI	Anatomy & Neurobiology HHS-NIH-National Institutes of Health	Sex Differences in Hypothalamo-Pituitary- Adrenal Axis	1/15/01 - 12/31/03	4538 \$314,463
Handa,Robert J	Primary PI	Anatomy & Neurobiology	Estrogen Regulation of Hippocampal Development	5/1/00 - 4/30/02	4910 \$21,390
Solum,Derek	Co-PI	HHS-NIH-NIMH-Nat Inst of Mental Health			
Kinnamon,Sue C	Primary PI	Anatomy & Neurobiology HHS-NIH-NIDCD-Deafness & Other Comm. Dis	Electrophysiology of Taste Transduction	4/1/90 - 3/31/04	4493 \$189,026
Partin,Kathryn M	Primary PI	Anatomy & Neurobiology American Heart Association	The Molecular Mechanism of Allosteric Modulation of Glutamate Receptors	1/1/00 - 12/31/03	5104 \$64,208
Frisbie,David D	Primary PI	Clinical Sciences Medical Research Council of Canada	Healing of Full Thickness Chondral Defects with Arthroscopic Subchondral Bone Plate Microfracture using IGF-1...	5/1/00 - 3/31/03	5718 \$7,305
Mueller,Ralf S	Primary PI	Clinical Sciences American Academy of Veterinary Dermatol	Immunohistochemical Evaluation of Mononuclear Infiltrates in Canine Onychomadesis (Lupoid Onychodystrophy)	2/8/01 - 9/8/01	5017 \$1,120
Turner,Anthony Simon	Primary PI	Clinical Sciences Hospital for Special Surgery	Evaluation of Rotator Cuff Repair Using Allograft Bone Screws: Early & Delayed Repair	12/14/00 - 12/14/01	5256 \$76,572
Turner,Anthony Simon	Primary PI	Clinical Sciences EBI-Electro-Biology, Inc.	Histological & Biomechanical Changes of Three Different Biodegradable Ceramics for Corticocancellous	2/1/00 - 12/31/01	6045 \$8,494
Turner,Anthony Simon	Primary PI	Clinical Sciences Sulzer Innotec, Winterthur, Switzerland	Augmentation of Rotator Cuff Healing with Bone Protein (BP): A Study in Sheep	5/1/00 - 12/31/00	6070 \$20,820
Turner,Anthony Simon	Primary PI	Clinical Sciences Sofamor-Danek	Evaluation of the Use of rhBMP-2 with Upright Cages and Posterior Instrumentation: A Study in Sheep	6/1/99 - 1/31/02	6388 \$82,603

*Managed Sponsor

**Inter-departmental Project

Awards Received includes all new and incremental funding toward a new or existing project.

Vet. Medicine & Biomedical Sciences - Awards

Investigators/Collaborators		Department/Sponsor	Title	Dates	Proj # \$Amount
Turner,Anthony Simon	Primary PI	Clinical Sciences Sofamor-Danek	Evaluation of the Use of rhBMP-2 with Upright Cages and Posterior Instrumentation: A Study in Sheep	6/1/99 - 1/31/02	6388 \$10,214
Turner,Anthony Simon	Primary PI	Clinical Sciences Howmedica	Effectiveness of Bone Repair Agents for Vertebroplasty in an Osteopenic Sheep	10/1/99 - 9/30/01	6392 \$11,676
Turner,Anthony Simon	Primary PI	Clinical Sciences Heska Corporation (Paravax)	Force-Plate Evaluation of a New Analgesic Agent for Osteoarthritis of the Canine Stifle Joint	3/7/00 - 12/31/00	6396 \$2,204
Turner,Anthony Simon	Primary PI	Clinical Sciences MacroPore, Inc.	Cranial Flap Fixation with Resorbable Plates & Screws in a Sheep Model	9/12/00 - 1/31/02	8229 \$27,025
Turner,Anthony Simon	Primary PI	Clinical Sciences St. Francis Medical Technologies, Inc.	Use of Peptide to Prevent Lumbar Disk Degeneration: A Pilot Study in Sheep	12/1/00 - 11/30/01	8241 \$48,223
Turner,Anthony Simon	Primary PI	Clinical Sciences ETEX Corporation	Demineralized Bone Matrix with ETEX Injectable Ceramic for Anterior Interbody Fusion: A Pilot Study in Sheep	1/1/01 - 12/31/01	8244 \$36,072
Andersen,Melvin E	Primary PI	Environmental Health Dow Corning Corporation	Pharmacokinetic Models & Experimental Data in Improving Risk Assessments with Cyclic Siloxanes	2/5/01 - 2/28/04	6105 \$567,583
Bigelow,Philip L	Primary PI	Environmental Health DOI-NPS-National Park Service	Risk Management Needs Assessment	9/30/99 - 9/30/02	2832 \$18,679
Buchan,Roy M	Primary PI	Environmental Health DOL-OSHA-Occup. Safety & Health Admin.	Occupational Health & Safety Consultation Program	10/1/97 - 9/30/01	1019 \$626,000
Nuckols,John R	Primary PI	Environmental Health Westat, Inc.	Geographic Information System for Agricultural Chemicals Exposure	3/1/97 - 12/31/01	7516 \$60,171
Pott,Wendy A	Primary PI	Environmental Health HHS-PHS-Cancer Research Manpower	Arsenic-containing Mixtures in Angiosarcoma Induction	2/15/97 - 1/31/02	7748 \$55,198
Salman,M D	Primary PI	Environmental Health Morris Animal Foundation	Persistence of Vesicular Stomatitis Virus & Factors Associated with Recurrence of Disease	11/1/98 - 10/31/01	5483 \$40,539
Stallones,Lorann	Primary PI	Environmental Health Colorado Dept Public Health & Environ	Booster Seat Promotion Program	11/15/00 - 9/30/01	0472 \$16,000
Stallones,Lorann	Primary PI	Environmental Health HHS-CDC-Environ. Hlth & Injury Control	Grants for Injury Control Research Centers	9/1/95 - 8/31/01	7844 \$109,058

*Managed Sponsor

**Inter-departmental Project

Awards Received includes all new and incremental funding toward a new or existing project.

Vet. Medicine & Biomedical Sciences - Awards

Investigators/Collaborators	Department/Sponsor	Title	Dates	Proj # \$Amount
Yang, Raymond S H	Primary PI	Environmental Health	11/1/99 -	7938
Andersen, Melvin E	Co-PI	HHS-NIH-Manpower Development in the EHS	10/31/02	\$2,836
Beaty, Barry J	Primary PI	Microbiology	3/1/92 -	4474
Blair, Carol D	Co-PI	HHS-PHS-AID-Microbio & Infectious Dis Re	12/31/02	\$200,906
Beaty, Barry J	Primary PI	Microbiology MacArthur Foundation	1/1/90 - 12/31/00	5187 \$1,000
Beaty, Barry J	Primary PI	Microbiology MacArthur Foundation	1/1/00 - 12/31/04	5211 \$1,243
Beaty, Barry J	Primary PI	Microbiology MacArthur Foundation	1/1/00 - 12/31/04	5211 \$25,000
Beaty, Barry J	Primary PI	Microbiology MacArthur Foundation	1/1/95 - 12/31/02	5401 \$15,028
Belisle, John T	Primary PI	Microbiology	2/1/99 -	4490
Spencer, John S	Co-PI	HHS-PHS-AID-Microbio & Infectious Dis Re	1/31/04	\$223,494
Black, William C Iv	Primary PI	Microbiology HHS-NIH-National Institutes of Health	4/1/01 - 3/31/06	4540 \$313,999
Blair, Carol D	Primary PI	Microbiology	4/1/93 -	4441
Higgs, Stephen	Co-PI	HHS-PHS-AID-Microbio & Infectious Dis Re	3/31/02	\$157,403
Olson, Kenneth E	Co-PI			
Brennan, Patrick Joseph	Primary PI	Microbiology University of California-Los Angeles	3/1/99 - 2/28/04	4333 \$125,766
Brennan, Patrick Joseph	Primary PI	Microbiology	1/1/98 -	4472
Besra, Gurdyal Singh	Co-PI	HHS-PHS-AID-Microbio & Infectious Dis Re	12/31/02	\$433,822
Carlson, Jonathan O	Primary PI	Microbiology HHS-NIH-NIAID-Allergy & Infect Diseases	4/1/01 - 3/31/02	4541 \$239,250
Gentry-Weeks, Claudia R	Primary PI	Microbiology HHS-PHS-AID-Microbio & Infectious Dis Re	2/15/99 - 1/31/04	4491 \$126,826
Howell, Mark D	Primary PI	Microbiology University of Colorado	7/1/00 - 6/30/01	0170 \$19,961

*Managed Sponsor

**Inter-departmental Project

Awards Received includes all new and incremental funding toward a new or existing project.

Vet. Medicine & Biomedical Sciences - Awards

Investigators/Collaborators	Department/Sponsor	Title	Dates	Proj # \$Amount
Jones,Robert L	Primary PI	Microbiology Aventis Pasteur, Inc.	Investigational Rabies Vaccine Clinical Trial 10/12/00 - 8/31/01	6020 \$12,600
Klein,Donald A Paschke,Mark W	Primary PI Co-PI	Microbiology DOD - US Department of Defense	Integrated Control & Assessment of Knapweed & Cheatgrass on Department of Defense Installations 4/18/00 - 4/17/04	7219 \$17,091
Olson,Kenneth E	Primary PI	Microbiology HHS-PHS-AID-Microbio & Infectious Dis Re	Sindbis Virus Determinants of Infection in Mosquitoes 4/1/00 - 3/31/03	4515 \$213,765
Olson,Kenneth E	Primary PI	Microbiology HHS-PHS-AID-Microbio & Infectious Dis Re	Blocking Dengue Transmission by Transgenic Aedes Aegypti 1/1/01 - 12/31/05	4537 \$479,021
Orme,Ian M	Primary PI	Microbiology HHS-PHS-Aging Research	Aging & Immunity to Tuberculosis 9/1/86 - 12/31/02	4431 \$250,332
Orme,Ian M	Primary PI	Microbiology HHS-PHS-AID-Microbio & Infectious Dis Re	Chronic Tuberculosis: Latent or Dynamic? 12/10/98 - 11/30/03	4488 \$6,704
Akkina,Ramesh K	Primary PI	Pathology City of Hope National Medical Center	rAAV (Adeno-Associated Virus) Based Stem Cell Gene Therapy for AIDS Lymphoma 4/1/00 - 3/31/05	4300 \$59,001
Allison,Robin W Hoover,Edward A	Primary PI Co-PI	Pathology HHS-PHS-AID-Microbio & Infectious Dis Re	Feline Immunodeficiency Virus (FIV) of Vertical HIV Transmission & Intervention 4/1/00 - 3/31/04	4519 \$80,778
Barillas-Mury,Carolina V	Primary PI	Pathology HHS-PHS-AID-Microbio & Infectious Dis Re	The Mosquito Immune Response & Malaria Transmission 4/1/00 - 3/31/04	4517 \$252,221
Demartini,James C Carlson,Jonathan O	Primary PI Co-PI	Pathology HHS-NIH-NCI-National Cancer Institute	The Role of JSRV in Ovine Pulmonary Carcinoma 3/1/93 - 5/31/02	4522 \$19,580
Thrall,Mary Anna	Primary PI	Pathology HHS-NIH-National Institutes of Health	Characterization of Feline Niemann-Pick Type C 9/30/91 - 3/31/04	4542 \$214,262
Titus,Richard G	Primary PI	Pathology HHS-PHS-AID-Microbio & Infectious Dis Re	Role of Sand Fly & Tick Saliva in Disease 2/1/98 - 1/31/03	4473 \$303,811
Bowen,Richard A	Primary PI	Physiology CIRB-Colo. Inst.of Research in Biotech.	Fellowship for Laura Austgen 11/1/00 - 6/30/01	0173 \$8,000
Graham,James K	Primary PI	Physiology National Association of Animal Breeders	Cyropreservation of Bull Sperm Pre-loaded with Cholesterol 12/13/00 - 6/30/01	5341 \$14,863
Ishii,Douglas N	Primary PI	Physiology CIRB-Colo. Inst.of Research in Biotech.	Colorado Institute for Research in Biotechnology Fellowship for Sean Lupien 11/1/00 - 6/30/01	0177 \$8,000

*Managed Sponsor

**Inter-departmental Project

Awards Received includes all new and incremental funding toward a new or existing project.

Vet. Medicine & Biomedical Sciences - Awards

Investigators/Collaborators	Department/Sponsor	Title	Dates	Proj # \$Amount
Miller, Charles W	Primary PI Physiology	Establishment of a Repeatable Model of Cardiac Hypertrophy & Failure in the Rat	1/1/01 - 12/31/01	6119 \$23,169
Squires, Edward L Graham, James K	Primary PI Co-PI AQHA-American Quarter Horse Assoc.	Methods to Assess & Minimize Sperm Damage During Cooling & Storage	10/1/00 - 9/30/01	5007 \$20,092
Tamkun, Michael	Primary PI Physiology American Heart Association	Molecular Mechanisms of Hypoxia-Induced Pulmonary Hypertension	1/1/01 - 12/31/01	5148 \$55,000
Tamkun, Michael	Primary PI Physiology HHS-NIH-NHLBI-Natl Heart, Lung, & Blood	Regulatory Mechanisms of Cardiac Repolarization	1/1/93 - 12/31/01	7764 \$294,175
Bedford, Joel S	Primary PI Radiological Health Sciences HHS-NIH-NCI-National Cancer Institute	Radiation, Chromosomal Aberrations, Mutations & RBE	4/1/00 - 3/31/03	7838 \$190,187
Larue, Susan M	Primary PI Radiological Health Sciences Morris Animal Foundation	Molecular Cytogenetics of Canine Cancer	9/1/98 - 2/28/02	5482 \$30,814
Mcniel, Elizabeth Ann	Primary PI Radiological Health Sciences HHS-NIH-National Institutes of Health	A Novel Cancer Model: Vaccine Associated Sarcoma in Cats	4/1/01 - 3/31/06	4535 \$123,471
Pinder, John E	Primary PI Radiological Health Sciences Univ. California-Los Alamos National Lab	Experiments Designed to Study Effect of Fire on Wind Erosion at Los Alamos National Laboratory	2/28/01 - 9/30/01	3932 \$14,963

*Managed Sponsor

**Inter-departmental Project

Awards Received - 28

Awards Received includes all new and incremental funding toward a new or existing project.

Other - Awards

Investigators/Collaborators	Department/Sponsor	Title	Dates	Proj # \$Amount
Heil,Robert D	Primary PI	Agric Experiment Station Western Association of Ag Exp Stn Direct	Western Executive Director 7/1/93 - 12/31/03	5500 \$14,774
Sommers, Lee E	Primary PI	Agric Experiment Station USDA-CSREES-Coop State Rsrch Edu & Ext	Agricultural Research 3/1/01 - 9/30/01	2085 \$10,000
Deguzman, Glenn	Primary PI	Asian/Pacific American Stu Ser City of Fort Collins - Fort Fund	Asian Fest 2001 2/21/01 - 2/20/02	5025 \$1,200
Champion, Daniel F	Primary PI	Cooperative Extension USDA-NRCS-Natural Resources Consvtn Srv	Environmental Quality Incentives Program Priority Area: Montrose Unit 1/29/01 - 9/30/01	2068 \$14,800
Champion, Daniel F	Primary PI	Cooperative Extension USDA-NRCS-Natural Resources Consvtn Srv	Environmental Quality Incentives Program Priority Area: Grand Valley Unit 1/29/01 - 9/30/01	2076 \$26,800
Champion, Daniel F	Primary PI	Cooperative Extension USDA-NRCS-Natural Resources Consvtn Srv	Environmental Quality Incentives Program Priority Area: Delta Unit 1/29/01 - 9/30/01	2077 \$28,400
Donley, Vanessa	Primary PI	Cooperative Extension ** Auburn University	USDA/Army School-Age and Teen Project 1/8/01 - 9/30/01	1366 \$64,949
Gray, Mary Mcphail Walker, Lloyd R	Primary PI Co-PI	Cooperative Extension Colorado Dept Public Health & Environ	Nonpoint Source Information Education Coordination 9/12/99 - 12/31/01	0417 \$80,200
Gray, Mary Mcphail Miller, Jacque L	Primary PI Co-PI	Cooperative Extension Div. of Criminal Justice/CO Dept Pub Saf	Partnerships for Community Safety 1/1/00 - 9/30/01	0424 \$42,500
Gray, Mary Mcphail Zamora-Van Sice, Rebecc	Primary PI Co-PI	Cooperative Extension CORRA-Colo Ofc of Res & Ref Agencies Inc	Child Care Development Fund Contract 7/1/00 - 6/30/01	4312 \$23,209
Hart, Amy L	Primary PI	Cooperative Extension Colorado Action for Healthy People	Wellness Web 10/15/00 - 10/14/01	5350 \$10,000
Jonsson, Sheri Lynn	Primary PI	Cooperative Extension March of Dimes	Folic Acid Education in Prowers, Otero & Crowley Counties 1/1/01 - 12/31/01	5414 \$4,300
Rewerts, Milan A	Primary PI	Cooperative Extension Colorado Department of Local Affairs	2001 Department of Local Affairs - Loveland (Mineral Impact Funds) 1/1/00 - 12/31/01	0462 \$80,000
Rewerts, Milan A	Primary PI	Cooperative Extension Colorado Department of Local Affairs	2001 Department of Local Affairs - Pueblo (Mineral Impact funds) 1/1/01 - 12/31/01	0463 \$80,030
Valliant, James C	Primary PI	Cooperative Extension DOI-Bureau of Reclamation	Arkansas River Basin Watershed Forum 5/5/99 - 9/30/01	2801 \$3,000

*Managed Sponsor

**Inter-departmental Project

Awards Received includes all new and incremental funding toward a new or existing project.

Other - Awards

Investigators/Collaborators		Department/Sponsor	Title	Dates	Proj # \$Amount
Whaley,Christine B	Primary PI	Cooperative Extension Red Rocks Community College	Partners in Parenting	10/1/00 -	5117
Steele,Douglas L	Co-PI			6/30/01	\$41,619
Fry,James L	Primary PI	Graduate School NSF-EHR-Education & Human Resources	Fast Track to Work: Scholarships for Graduate Students in Computer Science, Engineering & Mathematics	1/15/01 - 12/31/02	3188 \$270,000
Fry,James L	Primary PI	Graduate School University of Colorado	PEAKS Alliance for Graduate Education & the Professoriate	10/1/00 -	3414
Elhakim,Omnia	Co-PI			9/30/01	\$200,000
Gorell,Thomas A	Primary PI	Hughes Un Bio-Ctr Life Science HHMI-Howard Hughes Medical Institute	Student Research & Broadening Access to Science	9/1/98 - 8/31/02	5621 \$146,509
Gorell,Thomas A	Primary PI	Hughes Un Bio-Ctr Life Science HHMI-Howard Hughes Medical Institute	Program Administration	9/1/98 - 8/31/02	5622 \$12,966
Gorell,Thomas A	Primary PI	Hughes Un Bio-Ctr Life Science HHMI-Howard Hughes Medical Institute	Curriculum, Equipment & Laboratory Development	9/1/98 - 8/31/02	5631 \$82,726
Gorell,Thomas A	Primary PI	Hughes Un Bio-Ctr Life Science HHMI-Howard Hughes Medical Institute	Precollege & Other Outreach Programs	9/1/98 - 8/31/02	5632 \$145,523
Gorell,Thomas A	Primary PI	Hughes Un Bio-Ctr Life Science HHMI-Howard Hughes Medical Institute	Faculty Development	9/1/98 - 8/31/02	5673 \$10,326
Gorell,Thomas A	Primary PI	Provost/Academic V P HHMI-Howard Hughes Medical Institute	Program Assessment	9/1/98 - 8/31/02	5674 \$1,950
Davidson,Robert D	Primary PI	San Luis Valley Research Ctr Colorado Certified Potato Growers Assn	Colorado Potato Certification Service	5/1/00 -	5544
Sather,Kent P	Co-PI			4/30/01	\$81,500
Holm,David G	Primary PI	San Luis Valley Research Ctr Colorado Certified Potato Growers Assn	Potato Breeding Program	6/1/00 - 12/31/01	5542 \$5,858
Berrada,Abdelfettah	Primary PI	Southwestern Colorado Res Ctr Utah State University	Developing Sustainable Dryland Cropping Systems in SW Colorado	9/15/99 -	1344
Peterson,Gary A	Co-PI			12/31/02	\$53,288
Berrada,Abdelfettah	Primary PI	Southwestern Colorado Res Ctr DOI-Bureau of Reclamation	Research & Education Activities to Enhance Water Management & Conservation in Southwest Colorado	9/17/99 -	1806
Broner,Israel	Co-PI			12/31/01	\$10,000
Cardon,Grant E	Co-PI				
Zimmerman,Rick J	Primary PI	Western Colorado Research Ctr Utah State	Reducing Chemical Inputs in Arid-Climates Through Sustainable Orchard Management	9/1/98 -	1338
Gaus,Alvan G	Co-PI			8/31/01	\$4,694

*Managed Sponsor

**Inter-departmental Project

Awards Received - 30

Awards Received includes all new and incremental funding toward a new or existing project.

Section VI
Inter-departmental Projects

Inter-departmental Proposals

Inter-departmental Proposals Submitted January 1, 2001 - March 31, 2001*

Sorted by Primary PI

Key Number	Primary PI	Administering Department	Sponsor	Total
01256301	Asmus, Cheryl L	Dean Of Applied Human Sciences	US Department of Education	\$349,615.00
01263101	Asmus, Cheryl L	Dean Of Applied Human Sciences	US Department of Justice	\$358,979.00
01250001	Bhadra, Rajiv	Chemical & Biores Engineering	EPA - Environmental Protection Agency	\$433,901.00
01250501	Bhadra, Rajiv	Chemical & Biores Engineering	DOD - US Department of Defense	\$625,897.00
01253801	Broner, Israel	Civil Engineering	Astrium	\$553,965.00
01280301	Buchan, Roy M	Environmental Health	HHS-CDC-Centers for Disease Control	\$4,809,638.00
01242301	Burke, Ingrid C	Forest Sciences	NASA - Natl Aeronautics & Space Admin.	\$578,581.00
01273601	Byrne, Patrick F	Soil & Crop Sciences	USDA - US Department of Agriculture	\$245,835.00
01272601	Chen, Peter	Psychology	American Psychological Association	\$24,792.00
01275901	Coughenour, Michael B	Natural Resource Ecology Lab	NSF - National Science Foundation	\$2,999,291.00
01274301	Covich, Alan P	Fish & Wildlife Biology	NSF - National Science Foundation	\$2,412,431.00
01251201	Curthoys, Norman P	Biochemistry & Molecular Bio	University of Colorado	\$104,925.00
01268501	Fisher, Ellen R	Chemistry	NSF - National Science Foundation	\$1,064,032.00
01247901	Fisher, Ellen R	Chemistry	NSF - National Science Foundation	\$434,833.00
01273201	Geary, Edward E	Center For Sci. Math & Tech Ed	Montana State University	\$1,576,481.00
01279701	Hackett, Timothy B	Clinical Sciences	Morris Animal Foundation	\$67,618.00
01276301	Hanan, Niall P	Natural Resource Ecology Lab	NSF - National Science Foundation	\$1,424,965.00
01280201	James, Keith	Psychology	NSF - National Science Foundation	\$496,354.00
01261901	James, Susan P	Mechanical Engineering	Colorado Institute of Technology	\$33,986.00
01265201	Kawcak, Christopher E	Clinical Sciences	Whitaker Foundation	\$202,792.00
01248601	Kelly, Kathleen J	Marketing	University of Colorado	\$696,933.00
01279001	Linden, James C	Chemical & Biores Engineering	Bateman-Merrick	\$640,981.00
01274201	McConnell, Sherry	Anatomy & Neurobiology	US Department of Education	\$814,189.00
01245101	Medford, June I	Biology	NSF - National Science Foundation	\$2,495,356.00
01263801	Miller-Heyl, Janet L	Cooperative Extension	HHS-PHS-Public Health Services	\$894,070.00
01279801	Mueller, Ralf S	Clinical Sciences	Morris Animal Foundation	\$25,507.00
01242001	Norton, Andrew P	Bioagricultural Sci & Pest Mgmt	Cornell University	\$69,262.00
01253601	Norton, Andrew P	Bioagricultural Sci & Pest Mgmt	American Vineyard Foundation	\$24,655.00
01249501	Ramsdell, Howard S	Environmental Health	DOD - US Department of Defense	\$1,199,038.00
01277401	Randall, David A	Atmospheric Science	DOE - US Department of Energy	\$3,701,424.00
01255701	Reardon, Kenneth F	Chemical & Biores Engineering	EPA - Environmental Protection Agency	\$445,772.00
01253101	Robb, James G	Cooperative Extension	USDA-CSREES-Coop State Rsrch Edu & Ex	\$173,160.00
01275301	Roesner, Larry A	Civil Engineering	NSF - National Science Foundation	\$2,996,649.00
01286101	Saz, Sara M	Foreign Languages & Literature	US Department of Education	\$67,668.00
01257401	Shackelford, Charles D	Civil Engineering	NSF - National Science Foundation	\$346,503.00

*Includes all projects identified by the primary Principal Investigator as inter-departmental on the Sponsored Project Approval Form (SP-1).

See the following pages for a detail breakdown

Inter-departmental Proposals Submitted January 1, 2001 - March 31, 2001*

Sorted by Primary PI

Key Number	Primary PI	Administering Department	Sponsor	Total
01280801	Siciliano,Paul D	Animal Sciences	Morris Animal Foundation	\$70,850.00
01265501	Smith,Charles A.P	Computer Information Svstems	DOD-NAVY-ONR-Office of Naval Researc	\$80,250.00
01249701	Sofos,John N	Animal Sciences	USDA - US Department of Agriculture	\$298,612.00
01268201	Wheeler,Donna	Mechanical Engineering	CaP Biotechnology, Inc.	\$40,000.00

*Includes all projects identified by the primary Principal Investigator as inter-departmental on the Sponsored Project Approval Form (SP-1).

See the following pages for a detail breakdown

Inter-departmental Proposals Submitted January 1, 2001 - March 31, 2001*

Agricultural Sciences

Agric & Resource Economics

<u>Administering Department</u>	<u>Sponsor Name</u>	<u>Project Title</u>	<u>Dates</u>	<u>Key #</u> <u>\$Amount</u>
Fish & Wildlife Biology	NSF - National Science Foundation	Rivers, Roads, & People: Biocomplexity of Network Interactions	10/1/01 - 9/30/06	01274301 \$2,412,431

Investigators/Collaborators:

Covich,Alan P	Primary PI	Fish & Wildlife Biology
Laituri,Melinda J	Co-PI	Earth Resources
Loomis,John B	Co-PI	Agric & Resource Economics

Animal Sciences

<u>Administering Department</u>	<u>Sponsor Name</u>	<u>Project Title</u>	<u>Dates</u>	<u>Key #</u> <u>\$Amount</u>
Animal Sciences	USDA - US Department of Agriculture	Microbial Ecology & Interactions in Decontaminated Fresh Meat & Produce	10/1/01 - 9/30/04	01249701 \$298,612

Investigators/Collaborators:

Sofos,John N	Primary PI	Animal Sciences
Ikeda,Jack Sen	Co-PI	Animal Sciences
Kendall,Patricia A	Co-PI	Food Science & Human Nutrition

Animal Sciences	Morris Animal Foundation	Effect of Nutrition & Exercise on Bone Growth, Development & Subsequent Bone Health in Weanling Horses	11/15/01 - 6/1/03	01280801 \$70,850
-----------------	--------------------------	--	-------------------	----------------------

Investigators/Collaborators:

Siciliano,Paul D	Primary PI	Animal Sciences
Turner,Anthony Simon	Collaborator	Clinical Sciences

Bioagricultural Sci & Pest Mgmt

<u>Administering Department</u>	<u>Sponsor Name</u>	<u>Project Title</u>	<u>Dates</u>	<u>Key #</u> <u>\$Amount</u>
Bioagricultural Sci & Pest Mgmt	Cornell University	Biological Control of Grape Powdery Mildew Using Mycophagous Mites	7/1/01 - 6/30/03	01242001 \$69,262

Investigators/Collaborators:

Norton,Andrew P	Primary PI	Bioagricultural Sci & Pest Mgmt
-----------------	------------	---------------------------------

*Includes all projects identified by the primary Principal Investigator as inter-departmental on the Sponsored Project Approval Form (SP-1).

Inter-departmental Proposals Submitted January 1, 2001 - March 31, 2001*

Agricultural Sciences

Bioagriculturl Sci & Pest Mgmt

<u>Administering Department</u>	<u>Sponsor Name</u>	<u>Project Title</u>	<u>Dates</u>	<u>Key #</u> <u>\$Amount</u>
Bioagriculturl Sci & Pest Mgmt	American Vineyard Foundation	Beneficial Mites as Biological Control Agents for Grape Powdery Mildew	5/1/01 - 4/30/02	01253601 \$24,655
<i>Investigators/Collaborators:</i>				
Norton,Andrew P	Primary PI	Bioagriculturl Sci & Pest Mgmt		
Caspari,Horst W	Collaborator	Horticulture & Landscape Arch		
Larsen,Harold J	Collaborator	Western Colorado Research Ctr		
Civil Engineering	Astrium	Developing Agronomic Parameter Estimations from Remote Sensing Data	2/15/01 - 2/14/03	01253801 \$553,965
<i>Investigators/Collaborators:</i>				
Broner,Israel	Primary PI	Civil Engineering		
Westfall,Dwayne G	Co-PI	Soil & Crop Sciences		
Westra,Philip	Co-PI	Bioagriculturl Sci & Pest Mgmt		
Civil Engineering	NSF - National Science Foundation	Biocomplexity: Urbanizing Streams: Effects on Biogeochemical Cycles & Aquatic Ecosystems	9/1/01 - 8/31/06	01275301 \$2,996,649
<i>Investigators/Collaborators:</i>				
Roesner,Larry A	Primary PI	Civil Engineering		
Cheng,Antony S	Co-PI	Forest Sciences		
Covich,Alan P	Co-PI	Fish & Wildlife Biology		
Kondratieff,Boris C	Co-PI	Bioagriculturl Sci & Pest Mgmt		
Saito,Laurel	Co-PI	Civil Engineering		
Baron,Jill	Collaborator	Natural Resource Ecology Lab		
Bledsoe,Brian	Collaborator	Civil Engineering		
Loftis,Jim C	Collaborator	Civil Engineering		

*Includes all projects identified by the primary Principal Investigator as inter-departmental on the Sponsored Project Approval Form (SP-1).

Inter-departmental Proposals Submitted January 1, 2001 - March 31, 2001*

Agricultural Sciences

Dean Of Agricultural Sciences

<u>Administering Department</u>	<u>Sponsor Name</u>	<u>Project Title</u>	<u>Dates</u>	<u>Key #</u> <u>\$Amount</u>
Environmental Health	HHS-CDC-Centers for Disease Control	Centers for Agricultural Disease & Injury Research, Education & Prevention	10/1/01 - 9/30/06	01280301 \$4,809,638
<i>Investigators/Collaborators:</i>				
Buchan,Roy M	Primary PI	Environmental Health		
Ayers,Paul D	Co-PI	Civil Engineering		
Rask,Glen	Co-PI	Dean Of Agricultural Sciences		
Sandfort,Delvin R	Co-PI	Environmental Health		
Seiz,Robert	Co-PI	Social Work		
Tessari,John Domenic	Co-PI	Environmental Health		
Tillery,Marvin I	Co-PI	Environmental Health		
Todd,Brit E	Co-PI	Environmental Health		

Horticulture & Landscape Arch

<u>Administering Department</u>	<u>Sponsor Name</u>	<u>Project Title</u>	<u>Dates</u>	<u>Key #</u> <u>\$Amount</u>
Bioagricultur Sci & Pest Mgmt	American Vineyard Foundation	Beneficial Mites as Biological Control Agents for Grape Powdery Mildew	5/1/01 - 4/30/02	01253601 \$24,655
<i>Investigators/Collaborators:</i>				
Norton,Andrew P	Primary PI	Bioagricultur Sci & Pest Mgmt		
Caspari,Horst W	Collaborator	Horticulture & Landscape Arch		
Larsen,Harold J	Collaborator	Western Colorado Research Ctr		

Soil & Crop Sciences

<u>Administering Department</u>	<u>Sponsor Name</u>	<u>Project Title</u>	<u>Dates</u>	<u>Key #</u> <u>\$Amount</u>
Civil Engineering	Astrium	Developing Agronomic Parameter Estimations from Remote Sensing Data	2/15/01 - 2/14/03	01253801 \$553,965
<i>Investigators/Collaborators:</i>				
Broner,Israel	Primary PI	Civil Engineering		
Westfall,Dwayne G	Co-PI	Soil & Crop Sciences		
Westra,Philip	Co-PI	Bioagricultur Sci & Pest Mgmt		

*Includes all projects identified by the primary Principal Investigator as inter-departmental on the Sponsored Project Approval Form (SP-1).

Inter-departmental Proposals Submitted January 1, 2001 - March 31, 2001*

Agricultural Sciences

Soil & Crop Sciences

<u>Administering Department</u>	<u>Sponsor Name</u>	<u>Project Title</u>	<u>Dates</u>	<u>Key #</u> <u>\$Amount</u>
Soil & Crop Sciences	USDA - US Department of Agriculture	Environmental Risk Associated with the Use of Transgenic Plants in Phytoremediation Systems	9/1/01 - 8/31/04	01273601 \$245,835
<i>Investigators/Collaborators:</i>				
Byrne,Patrick F	Primary PI	Soil & Crop Sciences		
Bedinger,Patricia A	Co-PI	Biology		
Cardon,Grant E	Co-PI	Soil & Crop Sciences		
Henk,Shanna C	Co-PI	Biology		
Pilon-Smits,Elizabeth A.	Co-PI	Biology		

Applied Human Sciences

Dean Of Applied Human Sciences

<u>Administering Department</u>	<u>Sponsor Name</u>	<u>Project Title</u>	<u>Dates</u>	<u>Key #</u> <u>\$Amount</u>
Dean Of Applied Human Sciences	US Department of Education	Drug Court as a Systems-based Model for High-risk Drinking on a Campus	7/1/01 - 6/30/03	01256301 \$349,615
<i>Investigators/Collaborators:</i>				
Asmus,Cheryl L	Primary PI	Dean Of Applied Human Sciences		
Mccracken,Pamela S	Co-PI	University Health Services		
Dean Of Applied Human Sciences	US Department of Justice	Drug Court as a Systems-based Model for High-risk Drinking on a Campus	9/1/01 - 8/31/03	01263101 \$358,979
<i>Investigators/Collaborators:</i>				
Asmus,Cheryl L	Primary PI	Dean Of Applied Human Sciences		
Mccracken,Pamela S	Co-PI	University Health Services		

*Includes all projects identified by the primary Principal Investigator as inter-departmental on the Sponsored Project Approval Form (SP-1).

Inter-departmental Proposals Submitted January 1, 2001 - March 31, 2001*

Applied Human Sciences

Food Science & Human Nutrition

<u>Administering Department</u>	<u>Sponsor Name</u>	<u>Project Title</u>	<u>Dates</u>	<u>Key #</u> <u>\$Amount</u>
Animal Sciences	USDA - US Department of Agriculture	Microbial Ecology & Interactions in Decontaminated Fresh Meat & Produce	10/1/01 - 9/30/04	01249701 \$298,612
<i>Investigators/Collaborators:</i>				
Sofos,John N	Primary PI	Animal Sciences		
Ikeda,Jack Sen	Co-PI	Animal Sciences		
Kendall,Patricia A	Co-PI	Food Science & Human Nutrition		

Human Dev & Family Studies

<u>Administering Department</u>	<u>Sponsor Name</u>	<u>Project Title</u>	<u>Dates</u>	<u>Key #</u> <u>\$Amount</u>
Cooperative Extension	HHS-PHS-Public Health Services	Families-School Bridge for Children Entering School	8/1/01 - 7/31/05	01263801 \$894,070
<i>Investigators/Collaborators:</i>				
Miller-Heyl,Janet L	Primary PI	Cooperative Extension		
Macphee,David L	Co-PI	Human Dev & Family Studies		

Social Work

<u>Administering Department</u>	<u>Sponsor Name</u>	<u>Project Title</u>	<u>Dates</u>	<u>Key #</u> <u>\$Amount</u>
Environmental Health	HHS-CDC-Centers for Disease Control	Centers for Agricultural Disease & Injury Research, Education & Prevention	10/1/01 - 9/30/06	01280301 \$4,809,638
<i>Investigators/Collaborators:</i>				
Buchan,Roy M	Primary PI	Environmental Health		
Ayers,Paul D	Co-PI	Civil Engineering		
Rask,Glen	Co-PI	Dean Of Agricultural Sciences		
Sandfort,Delvin R	Co-PI	Environmental Health		
Seiz,Robert	Co-PI	Social Work		
Tessari,John Domenic	Co-PI	Environmental Health		
Tillery,Marvin I	Co-PI	Environmental Health		
Todd,Brit E	Co-PI	Environmental Health		

*Includes all projects identified by the primary Principal Investigator as inter-departmental on the Sponsored Project Approval Form (SP-1).

Inter-departmental Proposals Submitted January 1, 2001 - March 31, 2001*

Business

Computer Information Systems

<u>Administering Department</u>	<u>Sponsor Name</u>	<u>Project Title</u>	<u>Dates</u>	<u>Key #</u> <u>\$Amount</u>
Computer Information Systems	DOD-NAVY-ONR-Office of Naval Research	Multi-Modal Support for Augmented Cognition	2/12/01 - 12/31/01	01265501 \$80,250
<i>Investigators/Collaborators:</i>				
Smith,Charles A.P	Primary PI	Computer Information Systems		
Clegg,Benjamin A	Co-PI	Psychology		
Young,Peter	Co-PI	Elec. & Computer Engineering		

Management

<u>Administering Department</u>	<u>Sponsor Name</u>	<u>Project Title</u>	<u>Dates</u>	<u>Key #</u> <u>\$Amount</u>
Mechanical Engineering	Colorado Institute of Technology	Learn to Dream Summer Camp for Middle School Girls	6/1/01 - 12/1/01	01261901 \$33,986
<i>Investigators/Collaborators:</i>				
James,Susan P	Primary PI	Mechanical Engineering		
Mccarthy,Anne M	Co-PI	Management		
Aloise-Young,Patricia A	Collaborator	Psychology		
Psychology	NSF - National Science Foundation	Ownership of Small Technology Businesses: Comparisons of Female & Male, Majority & Minority	9/30/01 - 10/1/04	01280201 \$496,354
<i>Investigators/Collaborators:</i>				
James,Keith	Primary PI	Psychology		
Sarason,Yolanda	Co-PI	Management		

Marketing

<u>Administering Department</u>	<u>Sponsor Name</u>	<u>Project Title</u>	<u>Dates</u>	<u>Key #</u> <u>\$Amount</u>
Marketing	University of Colorado	Preventing Tobacco Use in Rural Towns: Community-Based Media	7/1/01 - 6/30/04	01248601 \$696,933
<i>Investigators/Collaborators:</i>				
Kelly,Kathleen J	Primary PI	Marketing		
Edwards,Ruth W	Co-PI	Psychology		

*Includes all projects identified by the primary Principal Investigator as inter-departmental on the Sponsored Project Approval Form (SP-1).

Inter-departmental Proposals Submitted January 1, 2001 - March 31, 2001*

Engineering

Atmospheric Science

<u>Administering Department</u>	<u>Sponsor Name</u>	<u>Project Title</u>	<u>Dates</u>	<u>Key #</u> <u>\$Amount</u>
Atmospheric Science	DOE - US Department of Energy	A Geodesic Climate Model with Quasi-Lagrangian Vertical Coordinates	6/1/01 - 5/31/06	01277401 \$3,701,424
<i>Investigators/Collaborators:</i>				
Randall,David A	Primary PI	Atmospheric Science		
Ringler,Todd D	Collaborator	Atmospheric Science		
Schubert,Wayne H	Collaborator	Atmospheric Science		
Forest Sciences	NASA - Natl Aeronautics & Space Admin.	Application of Remotely Sensed Imagery to Assessing the Probabilities & Carbon Consequences of Fire	4/1/01 - 3/31/04	01242301 \$578,581
<i>Investigators/Collaborators:</i>				
Burke,Ingrid C	Primary PI	Forest Sciences		
Vonderhaar,Thomas H	Co-PI	Atmospheric Science		
Natural Resource Ecology Lab	NSF - National Science Foundation	Furthering Our Understanding of Biogeochemistry, Hydrology, the Atmosphere & Human Land Use as a Coupled System	9/1/01 - 8/31/06	01275901 \$2,999,291
<i>Investigators/Collaborators:</i>				
Coughenour,Michael B	Primary PI	Natural Resource Ecology Lab		
Pielke,Roger A	Co-PI	Atmospheric Science		
Baron,Jill	Collaborator	Natural Resource Ecology Lab		
Hanan,Niall P	Collaborator	Natural Resource Ecology Lab		
Ojima,Dennis	Collaborator	Natural Resource Ecology Lab		
Ramirez,Jorge A	Collaborator	Civil Engineering		
Theobald,David M	Collaborator	Natural Resource Ecology Lab		

*Includes all projects identified by the primary Principal Investigator as inter-departmental on the Sponsored Project Approval Form (SP-1).

Inter-departmental Proposals Submitted January 1, 2001 - March 31, 2001*

Engineering

Chemical & Biores Engineering

<u>Administering Department</u>	<u>Sponsor Name</u>	<u>Project Title</u>	<u>Dates</u>	<u>Key #</u> <u>\$Amount</u>
Chemical & Biores Engineering	EPA - Environmental Protection Agency	Studies on the Uptake & Treatability of Arsenic in Phytoremediation Systems	10/1/01 - 9/30/04	01250001 \$433,901
<i>Investigators/Collaborators:</i>				
Bhadra,Rajiv	Primary PI	Chemical & Biores Engineering		
Pilon-Smits,Elizabeth A.	Co-PI	Biology		
Ramsdell,Howard S	Co-PI	Environmental Health		
Chemical & Biores Engineering	DOD - US Department of Defense	Immobilization of RDX & HMX in Phytoremediation Systems for Effective Clean-up	10/1/01 - 9/30/04	01250501 \$625,897
<i>Investigators/Collaborators:</i>				
Bhadra,Rajiv	Primary PI	Chemical & Biores Engineering		
Ramsdell,Howard S	Co-PI	Environmental Health		
Chemical & Biores Engineering	EPA - Environmental Protection Agency	Elucidating the Roles of Plants & Microorganisms in the Rhizosphere Remediation of Polycyclic Aromatic Hydrocarbons	9/1/01 - 8/31/04	01255701 \$445,772
<i>Investigators/Collaborators:</i>				
Reardon,Kenneth F	Primary PI	Chemical & Biores Engineering		
Duteau,Nancy M	Co-PI	Microbiology		
Klein,Donald A	Co-PI	Microbiology		
Chemical & Biores Engineering	Bateman-Merrick	Agricultural Industries of the Future	7/1/01 - 6/30/05	01279001 \$640,981
<i>Investigators/Collaborators:</i>				
Linden,James C	Primary PI	Microbiology		
Henk,Linda L	Co-PI	Chemical & Biores Engineering		
Karim,M Nazmul	Co-PI	Chemical & Biores Engineering		
Chemistry	NSF - National Science Foundation	Towards the Rational Design & Control of Plasma Polymerized Materials for Biocompatible Coatings & Electronic Devices	7/1/01 - 6/30/04	01268501 \$1,064,032
<i>Investigators/Collaborators:</i>				
Fisher,Ellen R	Primary PI	Chemistry		
Dandy,David S	Co-PI	Chemical & Biores Engineering		
Grainger,David W	Co-PI	Chemistry		

*Includes all projects identified by the primary Principal Investigator as inter-departmental on the Sponsored Project Approval Form (SP-1).

Inter-departmental Proposals Submitted January 1, 2001 - March 31, 2001*

Engineering

Chemical & Biores Engineering

<u>Administering Department</u>	<u>Sponsor Name</u>	<u>Project Title</u>	<u>Dates</u>	<u>Key #</u> <u>\$Amount</u>
Civil Engineering	NSF - National Science Foundation	Acquisition of Equipment for Inter- & Intra- Departmental Integration of Research & Training in ...	8/1/01 - 7/31/03	01257401 \$346,503
<i>Investigators/Collaborators:</i>				
Shackelford, Charles D	Primary PI	Civil Engineering		
Bhadra, Rajiv	Co-PI	Chemical & Biores Engineering		
Carlson, Kenneth H	Co-PI	Civil Engineering		
Reardon, Kenneth F	Co-PI	Chemical & Biores Engineering		
Environmental Health	DOD - US Department of Defense	Environmental Fate & Toxicology of CL-20	10/1/01 - 9/30/04	01249501 \$1,199,038
<i>Investigators/Collaborators:</i>				
Ramsdell, Howard S	Primary PI	Environmental Health		
Bhadra, Rajiv	Co-PI	Chemical & Biores Engineering		
Durnford, Deanna S	Collaborator	Civil Engineering		
Legare, Marie E	Collaborator	Environmental Health		

Civil Engineering

<u>Administering Department</u>	<u>Sponsor Name</u>	<u>Project Title</u>	<u>Dates</u>	<u>Key #</u> <u>\$Amount</u>
Civil Engineering	Astrium	Developing Agronomic Parameter Estimations from Remote Sensing Data	2/15/01 - 2/14/03	01253801 \$553,965
<i>Investigators/Collaborators:</i>				
Broner, Israel	Primary PI	Civil Engineering		
Westfall, Dwayne G	Co-PI	Soil & Crop Sciences		
Westra, Philip	Co-PI	Bioagricultural Sci & Pest Mgmt		

*Includes all projects identified by the primary Principal Investigator as inter-departmental on the Sponsored Project Approval Form (SP-1).

Inter-departmental Proposals Submitted January 1, 2001 - March 31, 2001*

Engineering

Civil Engineering

<u>Administering Department</u>	<u>Sponsor Name</u>	<u>Project Title</u>	<u>Dates</u>	<u>Key #</u> <u>\$Amount</u>
Civil Engineering	NSF - National Science Foundation	Acquisition of Equipment for Inter- & Intra- Departmental Integration of Research & Training in ...	8/1/01 - 7/31/03	01257401 \$346,503
<i>Investigators/Collaborators:</i>				
Shackelford, Charles D	Primary PI	Civil Engineering		
Bhadra, Rajiv	Co-PI	Chemical & Biores Engineering		
Carlson, Kenneth H	Co-PI	Civil Engineering		
Reardon, Kenneth F	Co-PI	Chemical & Biores Engineering		
Civil Engineering	NSF - National Science Foundation	Biocomplexity: Urbanizing Streams: Effects on Biogeochemical Cycles & Aquatic Ecosystems	9/1/01 - 8/31/06	01275301 \$2,996,649
<i>Investigators/Collaborators:</i>				
Roesner, Larry A	Primary PI	Civil Engineering		
Cheng, Antony S	Co-PI	Forest Sciences		
Covich, Alan P	Co-PI	Fish & Wildlife Biology		
Kondratieff, Boris C	Co-PI	Bioagricultural Sci & Pest Mgmt		
Saito, Laurel	Co-PI	Civil Engineering		
Baron, Jill	Collaborator	Natural Resource Ecology Lab		
Bledsoe, Brian	Collaborator	Civil Engineering		
Loftis, Jim C	Collaborator	Civil Engineering		
Environmental Health	DOD - US Department of Defense	Environmental Fate & Toxicology of CL-20	10/1/01 - 9/30/04	01249501 \$1,199,038
<i>Investigators/Collaborators:</i>				
Ramsdell, Howard S	Primary PI	Environmental Health		
Bhadra, Rajiv	Co-PI	Chemical & Biores Engineering		
Durnford, Deanna S	Collaborator	Civil Engineering		
Legare, Marie E	Collaborator	Environmental Health		

*Includes all projects identified by the primary Principal Investigator as inter-departmental on the Sponsored Project Approval Form (SP-1).

Inter-departmental Proposals Submitted January 1, 2001 - March 31, 2001*

Engineering

Civil Engineering

<u>Administering Department</u>	<u>Sponsor Name</u>	<u>Project Title</u>	<u>Dates</u>	<u>Key #</u> <u>\$Amount</u>
Environmental Health	HHS-CDC-Centers for Disease Control	Centers for Agricultural Disease & Injury Research, Education & Prevention	10/1/01 - 9/30/06	01280301 \$4,809,638
<i>Investigators/Collaborators:</i>				
Buchan,Roy M	Primary PI	Environmental Health		
Ayers,Paul D	Co-PI	Civil Engineering		
Rask,Glen	Co-PI	Dean Of Agricultural Sciences		
Sandfort,Delvin R	Co-PI	Environmental Health		
Seiz,Robert	Co-PI	Social Work		
Tessari,John Domenic	Co-PI	Environmental Health		
Tillery,Marvin I	Co-PI	Environmental Health		
Todd,Brit E	Co-PI	Environmental Health		

Natural Resource Ecology Lab	NSF - National Science Foundation	Furthering Our Understanding of Biogeochemistry, Hydrology, the Atmosphere & Human Land Use as a Coupled System	9/1/01 - 8/31/06	01275901 \$2,999,291
<i>Investigators/Collaborators:</i>				

Coughenour,Michael B	Primary PI	Natural Resource Ecology Lab		
Pielke,Roger A	Co-PI	Atmospheric Science		
Baron,Jill	Collaborator	Natural Resource Ecology Lab		
Hanan,Niall P	Collaborator	Natural Resource Ecology Lab		
Ojima,Dennis	Collaborator	Natural Resource Ecology Lab		
Ramirez,Jorge A	Collaborator	Civil Engineering		
Theobald,David M	Collaborator	Natural Resource Ecology Lab		

Elec. & Computer Engineering

<u>Administering Department</u>	<u>Sponsor Name</u>	<u>Project Title</u>	<u>Dates</u>	<u>Key #</u> <u>\$Amount</u>
Computer Information Systems	DOD-NAVY-ONR-Office of Naval Research	Multi-Modal Support for Augmented Cognition	2/12/01 - 12/31/01	01265501 \$80,250
<i>Investigators/Collaborators:</i>				
Smith,Charles A.P	Primary PI	Computer Information Systems		
Clegg,Benjamin A	Co-PI	Psychology		
Young,Peter	Co-PI	Elec. & Computer Engineering		

*Includes all projects identified by the primary Principal Investigator as inter-departmental on the Sponsored Project Approval Form (SP-1).

Inter-departmental Proposals Submitted January 1, 2001 - March 31, 2001*

Engineering

Mechanical Engineering

<u>Administering Department</u>	<u>Sponsor Name</u>	<u>Project Title</u>	<u>Dates</u>	<u>Key #</u> <u>\$Amount</u>
Biology	NSF - National Science Foundation	A Photonics-based System for High Throughput in vivo Screening of Plants & High Throughput in vivo Imaging of Gene ...	9/1/01 - 8/31/04	01245101 \$2,495,356
<i>Investigators/Collaborators:</i>				
Medford,June I	Primary PI	Biology		
Alciatore,David	Co-PI	Mechanical Engineering		
Bedinger,Patricia A	Co-PI	Biology		
Beveridge,J Ross	Co-PI	Computer Science		
Clinical Sciences	Whitaker Foundation	Experimental Analysis of Osteochondral Host/Graft Tissue Interfaces During Simulated Physiological Loading	9/1/01 - 8/31/04	01265201 \$202,792
<i>Investigators/Collaborators:</i>				
Kawcak,Christopher E	Primary PI	Clinical Sciences		
James,Susan P	Co-PI	Mechanical Engineering		
Smith,Frederick W	Collaborator	Mechanical Engineering		
Wheeler,Donna	Collaborator	Mechanical Engineering		
Mechanical Engineering	Colorado Institute of Technology	Learn to Dream Summer Camp for Middle School Girls	6/1/01 - 12/1/01	01261901 \$33,986
<i>Investigators/Collaborators:</i>				
James,Susan P	Primary PI	Mechanical Engineering		
Mccarthy,Anne M	Co-PI	Management		
Aloise-Young,Patricia A	Collaborator	Psychology		
Mechanical Engineering	CaP Biotechnology, Inc.	Calcium Phosphate Microcarriers for Bone Cell Culture & Bone Healing Applications	7/1/01 - 6/30/02	01268201 \$40,000
<i>Investigators/Collaborators:</i>				
Wheeler,Donna	Primary PI	Mechanical Engineering		
Koenig,Andrea L	Collaborator	Chemistry		

*Includes all projects identified by the primary Principal Investigator as inter-departmental on the Sponsored Project Approval Form (SP-1).

Inter-departmental Proposals Submitted January 1, 2001 - March 31, 2001*

Liberal Arts

Foreign Languages & Literature

<u>Administering Department</u>	<u>Sponsor Name</u>	<u>Project Title</u>	<u>Dates</u>	<u>Key #</u> <u>\$Amount</u>
Foreign Languages & Literature	US Department of Education	Preparing the Global Citizen: Study Abroad Enhancement Project	4/1/01 - 4/1/03	01286101 \$67,668

Investigators/Collaborators:

Saz,Sara M Primary PI Foreign Languages & Literature

Natural Resources

Earth Resources

<u>Administering Department</u>	<u>Sponsor Name</u>	<u>Project Title</u>	<u>Dates</u>	<u>Key #</u> <u>\$Amount</u>
Fish & Wildlife Biology	NSF - National Science Foundation	Rivers, Roads, & People: Biocomplexity of Network Interactions	10/1/01 - 9/30/06	01274301 \$2,412,431

Investigators/Collaborators:

Covich,Alan P Primary PI Fish & Wildlife Biology
Laituri,Melinda J Co-PI Earth Resources
Loomis,John B Co-PI Agric & Resource Economics

Fish & Wildlife Biology

<u>Administering Department</u>	<u>Sponsor Name</u>	<u>Project Title</u>	<u>Dates</u>	<u>Key #</u> <u>\$Amount</u>
Civil Engineering	NSF - National Science Foundation	Biocomplexity: Urbanizing Streams: Effects on Biogeochemical Cycles & Aquatic Ecosystems	9/1/01 - 8/31/06	01275301 \$2,996,649

Investigators/Collaborators:

Roesner,Larry A Primary PI Civil Engineering
Cheng,Antony S Co-PI Forest Sciences
Covich,Alan P Co-PI Fish & Wildlife Biology
Kondratieff,Boris C Co-PI Bioagricultural Sci & Pest Mgmt
Saito,Laurel Co-PI Civil Engineering
Baron,Jill Collaborator Natural Resource Ecology Lab
Bledsoe,Brian Collaborator Civil Engineering
Loftis,Jim C Collaborator Civil Engineering

*Includes all projects identified by the primary Principal Investigator as inter-departmental on the Sponsored Project Approval Form (SP-1).

Inter-departmental Proposals Submitted January 1, 2001 - March 31, 2001*

Natural Resources

Fish & Wildlife Biology

<u>Administering Department</u>	<u>Sponsor Name</u>	<u>Project Title</u>	<u>Dates</u>	<u>Key #</u> <u>\$Amount</u>
Fish & Wildlife Biology	NSF - National Science Foundation	Rivers, Roads, & People: Biocomplexity of Network Interactions	10/1/01 - 9/30/06	01274301 \$2,412,431
<i>Investigators/Collaborators:</i>				
Covich,Alan P	Primary PI	Fish & Wildlife Biology		
Laituri,Melinda J	Co-PI	Earth Resources		
Loomis,John B	Co-PI	Agric & Resource Economics		

Forest Sciences

<u>Administering Department</u>	<u>Sponsor Name</u>	<u>Project Title</u>	<u>Dates</u>	<u>Key #</u> <u>\$Amount</u>
Civil Engineering	NSF - National Science Foundation	Biocomplexity: Urbanizing Streams: Effects on Biogeochemical Cycles & Aquatic Ecosystems	9/1/01 - 8/31/06	01275301 \$2,996,649
<i>Investigators/Collaborators:</i>				
Roesner,Larry A	Primary PI	Civil Engineering		
Cheng,Antony S	Co-PI	Forest Sciences		
Covich,Alan P	Co-PI	Fish & Wildlife Biology		
Kondratieff,Boris C	Co-PI	Bioagricultural Sci & Pest Mgmt		
Saito,Laurel	Co-PI	Civil Engineering		
Baron,Jill	Collaborator	Natural Resource Ecology Lab		
Bledsoe,Brian	Collaborator	Civil Engineering		
Loftis,Jim C	Collaborator	Civil Engineering		
Forest Sciences	NASA - Natl Aeronautics & Space Admin.	Application of Remotely Sensed Imagery to Assessing the Probabilities & Carbon Consequences of Fire	4/1/01 - 3/31/04	01242301 \$578,581
<i>Investigators/Collaborators:</i>				
Burke,Ingrid C	Primary PI	Forest Sciences		
Vonderhaar,Thomas H	Co-PI	Atmospheric Science		

*Includes all projects identified by the primary Principal Investigator as inter-departmental on the Sponsored Project Approval Form (SP-1).

Inter-departmental Proposals Submitted January 1, 2001 - March 31, 2001*

Natural Resources

Forest Sciences

<u>Administering Department</u>	<u>Sponsor Name</u>	<u>Project Title</u>	<u>Dates</u>	<u>Key #</u> <u>\$Amount</u>
Natural Resource Ecology Lab	NSF - National Science Foundation	Biocomplexity in African Savannas	10/1/01 - 9/30/05	01276301 \$1,424,965

Investigators/Collaborators:

Hanan,Niall P	Primary PI	Natural Resource Ecology Lab
Coughenour,Michael B	Co-PI	Natural Resource Ecology Lab
Omi,Philip N	Co-PI	Forest Sciences
Dangelmayr,Gerhard H	Collaborator	Mathematics

Natural Resource Ecology Lab

<u>Administering Department</u>	<u>Sponsor Name</u>	<u>Project Title</u>	<u>Dates</u>	<u>Key #</u> <u>\$Amount</u>
Civil Engineering	NSF - National Science Foundation	Biocomplexity: Urbanizing Streams: Effects on Biogeochemical Cycles & Aquatic Ecosystems	9/1/01 - 8/31/06	01275301 \$2,996,649

Investigators/Collaborators:

Roesner,Larry A	Primary PI	Civil Engineering
Cheng,Antony S	Co-PI	Forest Sciences
Covich,Alan P	Co-PI	Fish & Wildlife Biology
Kondratieff,Boris C	Co-PI	Bioagricultural Sci & Pest Mgmt
Saito,Laurel	Co-PI	Civil Engineering
Baron,Jill	Collaborator	Natural Resource Ecology Lab
Bledsoe,Brian	Collaborator	Civil Engineering
Loftis,Jim C	Collaborator	Civil Engineering

*Includes all projects identified by the primary Principal Investigator as inter-departmental on the Sponsored Project Approval Form (SP-1).

Inter-departmental Proposals Submitted January 1, 2001 - March 31, 2001*

Natural Resources

Natural Resource Ecology Lab

<u>Administering Department</u>	<u>Sponsor Name</u>	<u>Project Title</u>	<u>Dates</u>	<u>Key #</u> <u>\$Amount</u>
Natural Resource Ecology Lab	NSF - National Science Foundation	Furthering Our Understanding of Biogeochemistry, Hydrology, the Atmosphere & Human Land Use as a Coupled System	9/1/01 - 8/31/06	01275901 \$2,999,291
<i>Investigators/Collaborators:</i>				
Coughenour,Michael B	Primary PI	Natural Resource Ecology Lab		
Pielke,Roger A	Co-PI	Atmospheric Science		
Baron,Jill	Collaborator	Natural Resource Ecology Lab		
Hanan,Niall P	Collaborator	Natural Resource Ecology Lab		
Ojima,Dennis	Collaborator	Natural Resource Ecology Lab		
Ramirez,Jorge A	Collaborator	Civil Engineering		
Theobald,David M	Collaborator	Natural Resource Ecology Lab		
Natural Resource Ecology Lab	NSF - National Science Foundation	Biocomplexity in African Savannas	10/1/01 - 9/30/05	01276301 \$1,424,965
<i>Investigators/Collaborators:</i>				
Hanan,Niall P	Primary PI	Natural Resource Ecology Lab		
Coughenour,Michael B	Co-PI	Natural Resource Ecology Lab		
Omi,Philip N	Co-PI	Forest Sciences		
Dangelmayr,Gerhard H	Collaborator	Mathematics		

Natural Sciences

Biochemistry & Molecular Bio

<u>Administering Department</u>	<u>Sponsor Name</u>	<u>Project Title</u>	<u>Dates</u>	<u>Key #</u> <u>\$Amount</u>
Biochemistry & Molecular Bio	University of Colorado	Mitochondrial Glutaminase: A Novel Target for Stroke Therapy	7/1/01 - 12/31/02	01251201 \$104,925
<i>Investigators/Collaborators:</i>				
Curthoys,Norman P	Primary PI	Biochemistry & Molecular Bio		
Anderson,Oren P	Co-PI	Chemistry		
Lacour,Agnete	Co-PI	Chemistry		

*Includes all projects identified by the primary Principal Investigator as inter-departmental on the Sponsored Project Approval Form (SP-1).

Inter-departmental Proposals Submitted January 1, 2001 - March 31, 2001*

Natural Sciences

Biology

<u>Administering Department</u>	<u>Sponsor Name</u>	<u>Project Title</u>	<u>Dates</u>	<u>Key #</u> <u>\$Amount</u>
Biology	NSF - National Science Foundation	A Photonics-based System for High Throughput in vivo Screening of Plants & High Throughput in vivo Imaging of Gene ...	9/1/01 - 8/31/04	01245101 \$2,495,356
<i>Investigators/Collaborators:</i>				
Medford,June I	Primary PI	Biology		
Alciatore,David	Co-PI	Mechanical Engineering		
Bedinger,Patricia A	Co-PI	Biology		
Beveridge,J Ross	Co-PI	Computer Science		
Chemical & Biores Engineering	EPA - Environmental Protection Agency	Studies on the Uptake & Treatability of Arsenic in Phytoremediation Systems	10/1/01 - 9/30/04	01250001 \$433,901
<i>Investigators/Collaborators:</i>				
Bhadra,Rajiv	Primary PI	Chemical & Biores Engineering		
Pilon-Smits,Elizabeth A.	Co-PI	Biology		
Ramsdell,Howard S	Co-PI	Environmental Health		
Chemical & Biores Engineering	EPA - Environmental Protection Agency	Elucidating the Roles of Plants & Microorganisms in the Rhizosphere Remediation of Polycyclic Aromatic Hydrocarbons	9/1/01 - 8/31/04	01255701 \$445,772
<i>Investigators/Collaborators:</i>				
Reardon,Kenneth F	Primary PI	Chemical & Biores Engineering		
Duteau,Nancy M	Co-PI	Microbiology		
Klein,Donald A	Co-PI	Microbiology		
Soil & Crop Sciences	USDA - US Department of Agriculture	Environmental Risk Associated with the Use of Transgenic Plants in Phytoremediation Systems	9/1/01 - 8/31/04	01273601 \$245,835
<i>Investigators/Collaborators:</i>				
Byrne,Patrick F	Primary PI	Soil & Crop Sciences		
Bedinger,Patricia A	Co-PI	Biology		
Cardon,Grant E	Co-PI	Soil & Crop Sciences		
Henk,Shanna C	Co-PI	Biology		
Pilon-Smits,Elizabeth A.	Co-PI	Biology		

*Includes all projects identified by the primary Principal Investigator as inter-departmental on the Sponsored Project Approval Form (SP-1).

Inter-departmental Proposals Submitted January 1, 2001 - March 31, 2001*

Natural Sciences

Center For Sci, Math & Tech Ed

<u>Administering Department</u>	<u>Sponsor Name</u>	<u>Project Title</u>	<u>Dates</u>	<u>Key #</u> <u>\$Amount</u>
Center For Sci, Math & Tech Ed	Montana State University	Center for Learning & Teaching in the West	9/15/01 - 8/31/06	01273201 \$1,576,481

Investigators/Collaborators:

Geary,Edward E Primary PI Center For Sci, Math & Tech Ed

Chemistry

<u>Administering Department</u>	<u>Sponsor Name</u>	<u>Project Title</u>	<u>Dates</u>	<u>Key #</u> <u>\$Amount</u>
Biochemistry & Molecular Bio	University of Colorado	Mitochondrial Glutaminase: A Novel Target for Stroke Therapy	7/1/01 - 12/31/02	01251201 \$104,925

Investigators/Collaborators:

Curthoys,Norman P Primary PI Biochemistry & Molecular Bio
Anderson,Oren P Co-PI Chemistry
Lacour,Agnete Co-PI Chemistry

Chemistry	NSF - National Science Foundation	Acquisition of an Integrated Scanning Electron Microscope System	7/1/01 - 6/30/02	01247901 \$434,833
-----------	-----------------------------------	---	---------------------	-----------------------

Investigators/Collaborators:

Fisher,Ellen R Primary PI Chemistry
Chandler,John P Co-PI Dean Of Vet Medicine

Chemistry	NSF - National Science Foundation	Towards the Rational Design & Control of Plasma Polymerized Materials for Biocompatible Coatings & Electronic Devices	7/1/01 - 6/30/04	01268501 \$1,064,032
-----------	-----------------------------------	---	---------------------	-------------------------

Investigators/Collaborators:

Fisher,Ellen R Primary PI Chemistry
Dandy,David S Co-PI Chemical & Biores Engineering
Grainger,David W Co-PI Chemistry

Mechanical Engineering	CaP Biotechnology, Inc.	Calcium Phosphate Microcarriers for Bone Cell Culture & Bone Healing Applications	7/1/01 - 6/30/02	01268201 \$40,000
------------------------	-------------------------	--	---------------------	----------------------

Investigators/Collaborators:

Wheeler,Donna Primary PI Mechanical Engineering
Koenig,Andrea L Collaborator Chemistry

*Includes all projects identified by the primary Principal Investigator as inter-departmental on the Sponsored Project Approval Form (SP-1).

Inter-departmental Proposals Submitted January 1, 2001 - March 31, 2001*

Natural Sciences

Computer Science

<u>Administering Department</u>	<u>Sponsor Name</u>	<u>Project Title</u>	<u>Dates</u>	<u>Key #</u> <u>\$Amount</u>
Biology	NSF - National Science Foundation	A Photonics-based System for High Throughput in vivo Screening of Plants & High Throughput in vivo Imaging of Gene ...	9/1/01 - 8/31/04	01245101 \$2,495,356
<i>Investigators/Collaborators:</i>				
Medford,June I	Primary PI	Biology		
Alciatore,David	Co-PI	Mechanical Engineering		
Bedinger,Patricia A	Co-PI	Biology		
Beveridge,J Ross	Co-PI	Computer Science		

Mathematics

<u>Administering Department</u>	<u>Sponsor Name</u>	<u>Project Title</u>	<u>Dates</u>	<u>Key #</u> <u>\$Amount</u>
Natural Resource Ecology Lab	NSF - National Science Foundation	Biocomplexity in African Savannas	10/1/01 - 9/30/05	01276301 \$1,424,965
<i>Investigators/Collaborators:</i>				
Hanan,Niall P	Primary PI	Natural Resource Ecology Lab		
Coughenour,Michael B	Co-PI	Natural Resource Ecology Lab		
Omi,Philip N	Co-PI	Forest Sciences		
Dangelmayr,Gerhard H	Collaborator	Mathematics		

Psychology

<u>Administering Department</u>	<u>Sponsor Name</u>	<u>Project Title</u>	<u>Dates</u>	<u>Key #</u> <u>\$Amount</u>
Computer Information Systems	DOD-NAVY-ONR-Office of Naval Research	Multi-Modal Support for Augmented Cognition	2/12/01 - 12/31/01	01265501 \$80,250
<i>Investigators/Collaborators:</i>				
Smith,Charles A.P	Primary PI	Computer Information Systems		
Clegg,Benjamin A	Co-PI	Psychology		
Young,Peter	Co-PI	Elec. & Computer Engineering		

*Includes all projects identified by the primary Principal Investigator as inter-departmental on the Sponsored Project Approval Form (SP-1).

Inter-departmental Proposals Submitted January 1, 2001 - March 31, 2001*

Natural Sciences

Psychology

<u>Administering Department</u>	<u>Sponsor Name</u>	<u>Project Title</u>	<u>Dates</u>	<u>Key #</u> <u>\$Amount</u>
Marketing	University of Colorado	Preventing Tobacco Use in Rural Towns: Community-Based Media	7/1/01 - 6/30/04	01248601 \$696,933
<i>Investigators/Collaborators:</i>				
Kelly,Kathleen J	Primary PI	Marketing		
Edwards,Ruth W	Co-PI	Psychology		
Mechanical Engineering	Colorado Institute of Technology	Learn to Dream Summer Camp for Middle School Girls	6/1/01 - 12/1/01	01261901 \$33,986
<i>Investigators/Collaborators:</i>				
James,Susan P	Primary PI	Mechanical Engineering		
Mccarthy,Anne M	Co-PI	Management		
Aloise-Young,Patricia A	Collaborator	Psychology		
Psychology	American Psychological Association	Colorado State University Occupational Health Psychology Graduate Training	9/1/01 - 5/30/02	01272601 \$24,792
<i>Investigators/Collaborators:</i>				
Chen,Peter	Primary PI	Psychology		
Psychology	NSF - National Science Foundation	Ownership of Small Technology Businesses: Comparisons of Female & Male, Majority & Minority	9/30/01 - 10/1/04	01280201 \$496,354
<i>Investigators/Collaborators:</i>				
James,Keith	Primary PI	Psychology		
Sarason,Yolanda	Co-PI	Management		

Other

Cooperative Extension

<u>Administering Department</u>	<u>Sponsor Name</u>	<u>Project Title</u>	<u>Dates</u>	<u>Key #</u> <u>\$Amount</u>
Cooperative Extension	USDA-CSREES-Coop State Rsrch Edu & Ext	Livestock Marketing Information Center: Multi-State Research Support	1/1/01 - 12/31/01	01253101 \$173,160
<i>Investigators/Collaborators:</i>				
Robb,James G	Primary PI	Cooperative Extension		

*Includes all projects identified by the primary Principal Investigator as inter-departmental on the Sponsored Project Approval Form (SP-1).

Inter-departmental Proposals Submitted January 1, 2001 - March 31, 2001*

Other

Cooperative Extension

<u>Administering Department</u>	<u>Sponsor Name</u>	<u>Project Title</u>	<u>Dates</u>	<u>Key #</u> <u>\$Amount</u>
Cooperative Extension	HHS-PHS-Public Health Services	Families-School Bridge for Children Entering School	8/1/01 - 7/31/05	01263801 \$894,070

Investigators/Collaborators:

Miller-Heyl, Janet L	Primary PI	Cooperative Extension
Macphee, David L	Co-PI	Human Dev & Family Studies

University Health Services

<u>Administering Department</u>	<u>Sponsor Name</u>	<u>Project Title</u>	<u>Dates</u>	<u>Key #</u> <u>\$Amount</u>
Dean Of Applied Human Sciences	US Department of Education	Drug Court as a Systems-based Model for High-risk Drinking on a Campus	7/1/01 - 6/30/03	01256301 \$349,615

Investigators/Collaborators:

Asmus, Cheryl L	Primary PI	Dean Of Applied Human Sciences
Mccracken, Pamela S	Co-PI	University Health Services

Dean Of Applied Human Sciences	US Department of Justice	Drug Court as a Systems-based Model for High-risk Drinking on a Campus	9/1/01 - 8/31/03	01263101 \$358,979
--------------------------------	--------------------------	--	------------------	-----------------------

Investigators/Collaborators:

Asmus, Cheryl L	Primary PI	Dean Of Applied Human Sciences
Mccracken, Pamela S	Co-PI	University Health Services

Western Colorado Research Ctr

<u>Administering Department</u>	<u>Sponsor Name</u>	<u>Project Title</u>	<u>Dates</u>	<u>Key #</u> <u>\$Amount</u>
Bioagricultural Sci & Pest Mgmt	American Vineyard Foundation	Beneficial Mites as Biological Control Agents for Grape Powdery Mildew	5/1/01 - 4/30/02	01253601 \$24,655

Investigators/Collaborators:

Norton, Andrew P	Primary PI	Bioagricultural Sci & Pest Mgmt
Caspari, Horst W	Collaborator	Horticulture & Landscape Arch
Larsen, Harold J	Collaborator	Western Colorado Research Ctr

*Includes all projects identified by the primary Principal Investigator as inter-departmental on the Sponsored Project Approval Form (SP-1).

Inter-departmental Proposals Submitted January 1, 2001 - March 31, 2001*

Vet. Medicine & Biomedical Sciences

Anatomy & Neurobiology

<u>Administering Department</u>	<u>Sponsor Name</u>	<u>Project Title</u>	<u>Dates</u>	<u>Key #</u> <u>\$Amount</u>
Anatomy & Neurobiology	US Department of Education	Establishing an Upper Division Science Consortium	1/1/01 - 12/20/03	01274201 \$814,189

Investigators/Collaborators:

McConnell,Sherry	Primary PI	Anatomy & Neurobiology
Bowen,Richard A	Co-PI	Physiology

Clinical Sciences

<u>Administering Department</u>	<u>Sponsor Name</u>	<u>Project Title</u>	<u>Dates</u>	<u>Key #</u> <u>\$Amount</u>
Animal Sciences	Morris Animal Foundation	Effect of Nutrition & Exercise on Bone Growth, Development & Subsequent Bone Health in Weanling Horses	11/15/01 - 6/1/03	01280801 \$70,850

Investigators/Collaborators:

Siciliano,Paul D	Primary PI	Animal Sciences
Turner,Anthony Simon	Collaborator	Clinical Sciences

Clinical Sciences	Whitaker Foundation	Experimental Analysis of Osteochondral Host/Graft Tissue Interfaces During Simulated Physiological Loading	9/1/01 - 8/31/04	01265201 \$202,792
-------------------	---------------------	--	---------------------	-----------------------

Investigators/Collaborators:

Kawcak,Christopher E	Primary PI	Clinical Sciences
James,Susan P	Co-PI	Mechanical Engineering
Smith,Frederick W	Collaborator	Mechanical Engineering
Wheeler,Donna	Collaborator	Mechanical Engineering

Clinical Sciences	Morris Animal Foundation	Investigation of Metabolic & Endocrine Changes in the Canine Critical Patient	7/1/01 - 6/30/04	01279701 \$67,618
-------------------	--------------------------	---	---------------------	----------------------

Investigators/Collaborators:

Hackett,Timothy B	Primary PI	Clinical Sciences
Fettman,Martin J	Co-PI	Pathology
Mazzaferro,Elisa M	Co-PI	Clinical Sciences
Ogilvie,Gregory K	Co-PI	Clinical Sciences
Wingfield,Wayne E	Co-PI	Clinical Sciences

*Includes all projects identified by the primary Principal Investigator as inter-departmental on the Sponsored Project Approval Form (SP-1).

Inter-departmental Proposals Submitted January 1, 2001 - March 31, 2001*

Vet. Medicine & Biomedical Sciences

Clinical Sciences

<u>Administering Department</u>	<u>Sponsor Name</u>	<u>Project Title</u>	<u>Dates</u>	<u>Key #</u> <u>\$Amount</u>
Clinical Sciences	Morris Animal Foundation	Conventional & Rush Immunotherapy in Canine Atopic Dermatitis	7/1/01 - 12/31/03	01279801 \$25,507

Investigators/Collaborators:

Mueller,Ralf S	Primary PI	Clinical Sciences
Avery,Anne C	Co-PI	Pathology
Bettenay,Sonya V.T	Collaborator	Clinical Sciences
Rosychuk,Rod A W	Collaborator	Clinical Sciences

Dean Of Vet Medicine

<u>Administering Department</u>	<u>Sponsor Name</u>	<u>Project Title</u>	<u>Dates</u>	<u>Key #</u> <u>\$Amount</u>
Chemistry	NSF - National Science Foundation	Acquisition of an Integrated Scanning Electron Microscope System	7/1/01 - 6/30/02	01247901 \$434,833

Investigators/Collaborators:

Fisher,Ellen R	Primary PI	Chemistry
Chandler,John P	Co-PI	Dean Of Vet Medicine

Environmental Health

<u>Administering Department</u>	<u>Sponsor Name</u>	<u>Project Title</u>	<u>Dates</u>	<u>Key #</u> <u>\$Amount</u>
Chemical & Biores Engineering	EPA - Environmental Protection Agency	Studies on the Uptake & Treatability of Arsenic in Phytoremediation Systems	10/1/01 - 9/30/04	01250001 \$433,901

Investigators/Collaborators:

Bhadra,Rajiv	Primary PI	Chemical & Biores Engineering
Pilon-Smits,Elizabeth A.	Co-PI	Biology
Ramsdell,Howard S	Co-PI	Environmental Health

*Includes all projects identified by the primary Principal Investigator as inter-departmental on the Sponsored Project Approval Form (SP-1).

Inter-departmental Proposals Submitted January 1, 2001 - March 31, 2001*

Vet. Medicine & Biomedical Sciences

Environmental Health

<u>Administering Department</u>	<u>Sponsor Name</u>	<u>Project Title</u>	<u>Dates</u>	<u>Key #</u> <u>\$Amount</u>
Chemical & Biores Engineering	DOD - US Department of Defense	Immobilization of RDX & HMX in Phytoremediation Systems for Effective Clean-up	10/1/01 - 9/30/04	01250501 \$625,897
<i>Investigators/Collaborators:</i>				
Bhadra,Rajiv	Primary PI	Chemical & Biores Engineering		
Ramsdell,Howard S	Co-PI	Environmental Health		
Environmental Health	DOD - US Department of Defense	Environmental Fate & Toxicology of CL-20	10/1/01 - 9/30/04	01249501 \$1,199,038
<i>Investigators/Collaborators:</i>				
Ramsdell,Howard S	Primary PI	Environmental Health		
Bhadra,Rajiv	Co-PI	Chemical & Biores Engineering		
Durnford,Deanna S	Collaborator	Civil Engineering		
Legare,Marie E	Collaborator	Environmental Health		
Environmental Health	HHS-CDC-Centers for Disease Control	Centers for Agricultural Disease & Injury Research, Education & Prevention	10/1/01 - 9/30/06	01280301 \$4,809,638
<i>Investigators/Collaborators:</i>				
Buchan,Roy M	Primary PI	Environmental Health		
Ayers,Paul D	Co-PI	Civil Engineering		
Rask,Glen	Co-PI	Dean Of Agricultural Sciences		
Sandfort,Delvin R	Co-PI	Environmental Health		
Seiz,Robert	Co-PI	Social Work		
Tessari,John Domenic	Co-PI	Environmental Health		
Tillery,Marvin I	Co-PI	Environmental Health		
Todd,Brit E	Co-PI	Environmental Health		

*Includes all projects identified by the primary Principal Investigator as inter-departmental on the Sponsored Project Approval Form (SP-1).

Inter-departmental Proposals Submitted January 1, 2001 - March 31, 2001*

Vet. Medicine & Biomedical Sciences

Microbiology

<u>Administering Department</u>	<u>Sponsor Name</u>	<u>Project Title</u>	<u>Dates</u>	<u>Key #</u> <u>\$Amount</u>
Chemical & Biores Engineering	EPA - Environmental Protection Agency	Elucidating the Roles of Plants & Microorganisms in the Rhizosphere	9/1/01 - 8/31/04	01255701 \$445,772
<i>Investigators/Collaborators:</i>				
Reardon, Kenneth F	Primary PI	Chemical & Biores Engineering		
Duteau, Nancy M	Co-PI	Microbiology		
Klein, Donald A	Co-PI	Microbiology		
<hr/>				
Chemical & Biores Engineering	Bateman-Merrick	Agricultural Industries of the Future	7/1/01 - 6/30/05	01279001 \$640,981
<i>Investigators/Collaborators:</i>				
Linden, James C	Primary PI	Microbiology		
Henk, Linda L	Co-PI	Chemical & Biores Engineering		
Karim, M Nazmul	Co-PI	Chemical & Biores Engineering		

Pathology

<u>Administering Department</u>	<u>Sponsor Name</u>	<u>Project Title</u>	<u>Dates</u>	<u>Key #</u> <u>\$Amount</u>
Clinical Sciences	Morris Animal Foundation	Investigation of Metabolic & Endocrine Changes in the Canine Critical Patient	7/1/01 - 6/30/04	01279701 \$67,618
<i>Investigators/Collaborators:</i>				
Hackett, Timothy B	Primary PI	Clinical Sciences		
Fettman, Martin J	Co-PI	Pathology		
Mazzaferro, Elisa M	Co-PI	Clinical Sciences		
Ogilvie, Gregory K	Co-PI	Clinical Sciences		
Wingfield, Wayne E	Co-PI	Clinical Sciences		

*Includes all projects identified by the primary Principal Investigator as inter-departmental on the Sponsored Project Approval Form (SP-1).

Inter-departmental Proposals Submitted January 1, 2001 - March 31, 2001*

Vet. Medicine & Biomedical Sciences

Pathology

<u>Administering Department</u>	<u>Sponsor Name</u>	<u>Project Title</u>	<u>Dates</u>	<u>Key #</u> <u>\$Amount</u>
Clinical Sciences	Morris Animal Foundation	Conventional & Rush Immunotherapy in Canine Atopic Dermatitis	7/1/01 - 12/31/03	01279801 \$25,507

Investigators/Collaborators:

Mueller,Ralf S	Primary PI	Clinical Sciences
Avery,Anne C	Co-PI	Pathology
Bettenay,Sonya V.T	Collaborator	Clinical Sciences
Rosychuk,Rod A W	Collaborator	Clinical Sciences

Physiology

<u>Administering Department</u>	<u>Sponsor Name</u>	<u>Project Title</u>	<u>Dates</u>	<u>Key #</u> <u>\$Amount</u>
Anatomy & Neurobiology	US Department of Education	Establishing an Upper Division Science Consortium	1/1/01 - 12/20/03	01274201 \$814,189

Investigators/Collaborators:

Mcconnell,Sherry	Primary PI	Anatomy & Neurobiology
Bowen,Richard A	Co-PI	Physiology

*Includes all projects identified by the primary Principal Investigator as inter-departmental on the Sponsored Project Approval Form (SP-1).

Inter-departmental Awards Received

Inter-departmental Awards Received January 1, 2001 - March 31, 2001*

Sorted by Primary PI

Project Number	Primary PI	Administering Department	Sponsor	Total
1366	Donley, Vanessa	Cooperative Extension	Auburn University	\$64,949.00

*Includes all projects identified by the primary Principal Investigator as inter-departmental on the Sponsored Project Approval Form (SP-1).

See the following pages for a detail breakdown

Inter-departmental Awards Received January 1, 2001 - March 31, 2001*

Other

Cooperative Extension

<u>Administering Department</u>	<u>Sponsor Name</u>	<u>Project Title</u>	<u>Dates</u>	<u>Proj #</u> <u>\$Amount</u>
Cooperative Extension	Auburn University	USDA/Army School-Age and Teen Project	1/8/01 - 9/30/01	1366 \$64,949
<i>Investigators/Collaborators:</i>				
Donley, Vanessa	Primary PI	Cooperative Extension		

*Includes all projects identified by the primary Principal Investigator as inter-departmental on the Sponsored Project Approval Form (SP-1).