

Office of the Vice President for Research
and
Information Technology

Research Proposals Submitted

and

Research Awards Received

Fiscal Year 2001

First Quarter
July – September 2000

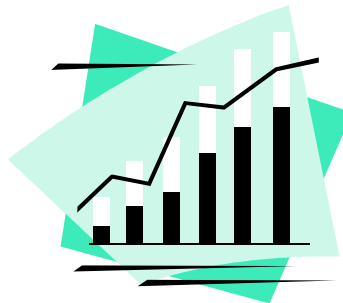

Research Proposals Submitted *and* Research Awards Received

July 1, 2000 through September 30, 2000

Foreword

There are several factors that can contribute to charts and totals appearing overly high or overly low. These factors include:

- ◆ Proposal totals represent all new and competing continuation proposals or pre-proposals greater than or equal to \$25,000. Renewals, resubmissions, and non-competing continuations are not included. Approximately 110 proposals are processed each month by Sponsored Programs. Approximately 59% of the proposals processed are for new and competing continuation proposals or pre-proposals greater than or equal to \$25,000.
- ◆ If the same proposal is submitted to multiple sponsors, only the first proposal submitted is recorded.
- ◆ Award totals represent all new and incremental funding toward a new or existing project.
- ◆ Various charts and dollar figures may reflect multi-year, multi-million dollar proposals or awards.
- ◆ Effective July 1, 2000, the Agricultural Experiment Station changed the department numbers for their research centers (departments 114x and 115x [College of Agricultural Sciences] are now 30xx [Other]).

Forward (Continued)

Multi-million Dollar Proposals*

Fiscal Year/College	Department	Sponsor	Start and End Dates	Total \$
Fiscal Year 1997				
Agricultural Sciences	Entomology	HHS-NIH-National Institutes of Health	4/1/98 - 3/31/03	\$2,251,832
Engineering	Civil Engineering	NSF - Engineering Grant	1/1/98 - 2/31/02	\$9,886,252
Engineering	Mechanical Engineering	DOC-NIST-Nat. Inst. Standards & Tech..	11/1/96 - 0/31/97	\$10,534,405
Engineering	Mechanical Engineering	Kansas State University	1/1/98 - 2/31/02	\$6,178,480
Engineering	Mechanical Engineering	NSF - Engineering Grant	1/1/98 - 1/1/08	\$3,918,091
Other	Cooperative Extension	CCHE-Commission on Higher Education	7/1/97 - 6/30/99	\$2,551,907
Vet. Medicine & Biomedical Sciences	Environmental Health	HHS-Occup Safety/Health Research Grants	9/30/96 - 9/29/01	\$3,749,455
Vet. Medicine & Biomedical Sciences	Environmental Health	HHS-NIH-Environmental Health Sciences	7/1/97 - 6/30/02	\$3,169,033
Vet. Medicine & Biomedical Sciences	Pathology	HHS-NIH-National Institutes of Health	1/1/98 - 2/31/02	\$2,145,633
Fiscal Year 1998				
Applied Human Sciences	Human Dev & Family Studies	HHS-CDC-Centers for Disease Control	9/30/97 - 9/30/02	\$2,137,951
Business	Marketing	HHS-NIH-National Institutes of Health	10/1/98 - 9/30/03	\$2,280,662
Engineering	CIRA	DOD-ARMY	7/1/98 - 6/30/02	\$7,500,000
Engineering	CIRA	NSF-Biological Sciences	11/1/98 - 0/31/01	\$2,523,756
Engineering	Civil Engineering	NSF - Engineering Grant	6/1/98 - 5/31/04	\$4,992,092
Liberal Arts	Journalism & Technical Comm	HHS-NIH-National Institutes of Health	10/1/98 - 9/30/03	\$2,435,263
Natural Resources	Forest Sciences	DOD-NAVY-ONR-Office of Naval Research	1/1/99 - 2/31/02	\$2,235,651
Natural Resources	Forest Sciences	US Department of Defense	-	\$2,000,000
Natural Resources	Natural Resource Ecology Lab	NSF-GEO-Geosciences	10/1/98 - 9/30/03	\$22,027,740
Natural Resources	Natural Resource Ecology Lab	University of Colorado	9/1/98 - 8/31/03	\$2,779,952
Natural Sciences	Biology	NSF-Biological Sciences	4/1/98 - 3/31/03	\$2,462,907
Natural Sciences	Dean Of Natural Sciences	HHMI-Howard Hughes Medical Institute	1/1/98 - 2/31/01	\$2,199,320
Natural Sciences	Physics	NSF-MPS-Mathematical & Physical Sciences	6/1/98 - 5/31/03	\$3,958,575
Natural Sciences	Psychology	HHS-NIH-National Institutes of Health	5/1/99 - 4/30/04	\$6,396,694
Natural Sciences	Psychology	Macro International, Inc.	10/1/98 - 9/30/03	\$2,561,414
Other	Center Educ Access & Outreach	US Department of Education	11/9/99 - 0/31/94	\$2,727,993
Vet. Medicine & Biomedical Sciences	Environmental Health	HHS-CDC-Centers for Disease Control	9/1/98 - 8/31/03	\$6,505,879
Vet. Medicine & Biomedical Sciences	Environmental Health	HHS-NIH-Environmental Health Sciences	9/1/98 - 8/31/03	\$2,247,049

*Includes all proposals greater than or equal to \$2,000,000.

Forward (Continued)

Multi-million Dollar Proposals*

Fiscal Year/College	Department	Sponsor	Start and End Dates	Total \$
Fiscal Year 1999				
Applied Human Sciences	Dean Of Applied Human Sciences	NSF - National Science Foundation	7/1/99 - 6/30/02	\$2,612,742
Applied Human Sciences	School Of Education	US Department of Education	7/1/99 - 6/30/02	\$2,520,075
Business	Dean Of Business	DOD-NAVY	8/24/99 - 8/15/02	\$3,489,359
Engineering	Civil Engineering	DOS-AID-Agency for Inter. Development	1/1/99 - 2/31/03	\$7,750,000
Engineering	Dean Of Engineering	NSF - National Science Foundation	1/1/99 - 2/31/03	\$2,500,000
Engineering	Electrical & Computer Engineerin	NSF - National Science Foundation	10/1/99 - 9/30/04	\$2,631,803
Natural Resources	Forest Sciences	NSF - National Science Foundation	6/1/99 - 5/30/02	\$3,256,515
Natural Resources	Natural Resource Ecology Lab	NSF - National Science Foundation	9/1/99 - 8/31/03	\$2,999,979
Natural Sciences	Biology	NSF - National Science Foundation	6/1/99 - 5/31/04	\$5,404,964
Natural Sciences	Mathematics	NSF - National Science Foundation	9/1/99 - 8/31/02	\$2,259,937
Natural Sciences	Psychology	NSF - National Science Foundation	8/1/99 - 8/31/04	\$7,033,720
Natural Sciences	Psychology	NSF - National Science Foundation	10/1/99 - 0/31/04	\$2,181,910
Other	Center Educ Access & Outreach	DE-Dept of Educa - Upward Bound Program	6/1/99 - 5/31/04	\$2,268,685
Other	Library	NSF - National Science Foundation	1/1/99 - 2/31/02	\$2,849,860
Vet. Medicine & Biomedical Sciences	Environmental Health	HHS-NIH-National Institutes of Health	4/1/00 - 3/31/05	\$16,547,863
Vet. Medicine & Biomedical Sciences	Microbiology	HHS-NIH-National Institutes of Health	8/17/99 - 8/16/06	\$3,744,606
Vet. Medicine & Biomedical Sciences	Microbiology	HHS-NIH-National Institutes of Health	8/1/99 - 7/31/03	\$3,343,527
Vet. Medicine & Biomedical Sciences	Microbiology	Burroughs-Wellcome Fund Foundation	10/1/99 - 9/30/04	\$2,577,835
Vet. Medicine & Biomedical Sciences	Microbiology	NASA-ARC-Ames Research Center	2/1/99 - 1/31/02	\$2,110,578

*Includes all proposals greater than or equal to \$2,000,000.

Forward (Continued)

Multi-million Dollar Proposals*

Fiscal Year/College	Department	Sponsor	Start and End Dates	Total \$
Fiscal Year 2000				
Agricultural Sciences	Bioagricultur Sci & Pest Mgmt	USDA - US Department of Agriculture	10/1/00 - 9/30/04	\$4,963,825
Applied Human Sciences	Social Work	HHS-ACF-Admin. for Children & Families	10/1/99 - 9/30/04	\$4,709,423
Business	Marketing	HHS-NIH-NCI-National Cancer Institute	9/1/00 - 8/31/04	\$2,554,860
Engineering	Atmospheric Science	NSF - National Science Foundation	9/30/00 - 9/29/05	\$3,298,136
Engineering	Chemical & Biores Engineering	USDA - US Department of Agriculture	10/1/00 - 9/30/04	\$2,485,059
Engineering	CIRA	DOC-NOAA-ERL-Environmental Research Labs	7/1/00 - 6/30/01	\$5,345,988
Engineering	Electrical & Computer Engineerin	NSF - National Science Foundation	7/1/00 - 6/30/05	\$3,437,541
Engineering	Electrical & Computer Engineerin	HHS-NIH-National Institutes of Health	9/1/00 - 8/30/05	\$3,049,538
Natural Resources	Coop Fish & Wildlife Research	HHS-NIH-National Institutes of Health	9/1/00 - 8/31/05	\$2,163,482
Natural Resources	Fish & Wildlife Biology	NSF - National Science Foundation	10/1/00 - 9/30/05	\$2,550,956
Natural Resources	Natural Resource Ecology Lab	NSF - National Science Foundation	9/1/00 - 8/31/05	\$3,879,902
Natural Resources	Natural Resource Ecology Lab	NSF - National Science Foundation	9/1/00 - 8/31/04	\$3,746,750
Natural Resources	Natural Resource Ecology Lab	NASA - Natl Aeronautics & Space Admin.	6/1/00 - 5/31/03	\$2,620,340
Natural Resources	Natural Resource Ecology Lab	HHS-NIH-National Institutes of Health	9/1/00 - 8/30/05	\$2,166,689
Natural Sciences	Computer Science	NSF - National Science Foundation	8/15/00 - 8/14/05	\$2,425,038
Natural Sciences	Psychology	NSF - National Science Foundation	6/1/01 - 8/31/06	\$3,580,246
Natural Sciences	Psychology	HHS-NIH-National Institutes of Health	12/1/00 - 1/30/05	\$2,128,824
Natural Sciences	Psychology	NSF - National Science Foundation	7/1/99 - 7/31/04	\$2,127,818
Natural Sciences	Psychology	HHS-CDC-Centers for Disease Control	9/1/00 - 8/31/04	\$2,080,044
Vet. Medicine & Biomedical Sciences	Dean Of Vet Medicine	HHS-NIH-National Institutes of Health	9/1/00 - 8/31/01	\$2,000,000
Vet. Medicine & Biomedical Sciences	Environmental Health	USDA - US Department of Agriculture	9/1/00 - 8/31/04	\$2,700,165
Vet. Medicine & Biomedical Sciences	Environmental Health	Burroughs-Wellcome Fund Foundation	1/1/01 - 2/31/05	\$2,477,003
Vet. Medicine & Biomedical Sciences	Microbiology	HHS-NIH-National Institutes of Health	12/1/00 - 1/30/05	\$2,524,602
Vet. Medicine & Biomedical Sciences	Physiology	HHS-NIH-National Institutes of Health	10/1/00 - 9/30/05	\$2,874,454
Vet. Medicine & Biomedical Sciences	Physiology	HHS-NIH-National Institutes of Health	7/1/00 - 6/30/05	\$2,306,449
Vet. Medicine & Biomedical Sciences	Physiology	HHS-NIH-National Institutes of Health	4/1/01 - 3/31/06	\$2,045,376
Fiscal Year 2001				
Agricultural Sciences	Soil & Crop Sciences	NASA-ARC-Ames Research Center	1/1/01 - 1/1/06	\$4,144,426
Engineering	Civil Engineering	NSF - National Science Foundation	8/1/01 - 7/31/06	\$2,525,600
Engineering	Elec. & Computer Engineering	NSF - National Science Foundation	8/1/02 - 7/31/07	\$11,891,036
Engineering	Elec. & Computer Engineering	HHS-NIH-National Institutes of Health	7/1/01 - 6/30/06	\$4,090,383
Engineering	Mechanical Engineering	NSF - National Science Foundation	6/1/01 - 5/31/06	\$2,641,948
Vet. Medicine & Biomedical Sciences	Pathology	HHS-NIH-National Institutes of Health	6/1/01 - 5/31/06	\$3,399,394

*Includes all proposals greater than or equal to \$2,000,000.

Forward (Continued)

Multi-million Dollar Awards*

Fiscal Year/College	Department	Sponsor	Start and End Dates	Total \$
Fiscal Year 1997				
Engineering	CIRA	DOC-NOAA-Natl Oceanic & Atmospheric Admn	7/1/96 - 6/30/01	\$2,903,657
Fiscal Year 1998				
Engineering	CIRA	DOC-NOAA-Natl Oceanic & Atmospheric Admn	7/1/96 - 6/30/01	\$3,146,303
Fiscal Year 2000				
Natural Resources	Natural Resource Ecology Lab	NSF-Biological Sciences	9/1/99 - 8/31/03	\$2,999,978
Fiscal Year 2001				
Natural Resources	Forest Sciences	Calibre Systems, Inc.	7/13/00 - 7/12/02	\$2,657,997

*Includes all awards greater than or equal to \$2,000,000.

No Multi-million dollar awards were received during fiscal year 1999.

Contents

Section I Historical Summaries

Proposals by Fund Source
Proposals by College
Awards by Fund Source
Awards by College

Section II Department Summaries

Proposals and Awards

Section III

Indirect Cost Earning Projections
RA/RSP Distributions
Expenditures

Section IV

Detailed List of Proposals Submitted

Section V

Detailed List of Awards Received

Section VI

Interdisciplinary Projects

This report is developed by the office of Sponsored Programs at Colorado State University.

Please forward any comments, address changes or corrections to:

Colorado State University
Sponsored Programs
Attention: Diane Rees
408 University Service Center
Fort Collins, Colorado 80523-2002

or send email to the following Internet Address: diane.rees@research.colostate.edu

Section I

Historical Summaries

Proposal Summaries

Proposals by Fund Source

First Quarter Data
July - September 2000

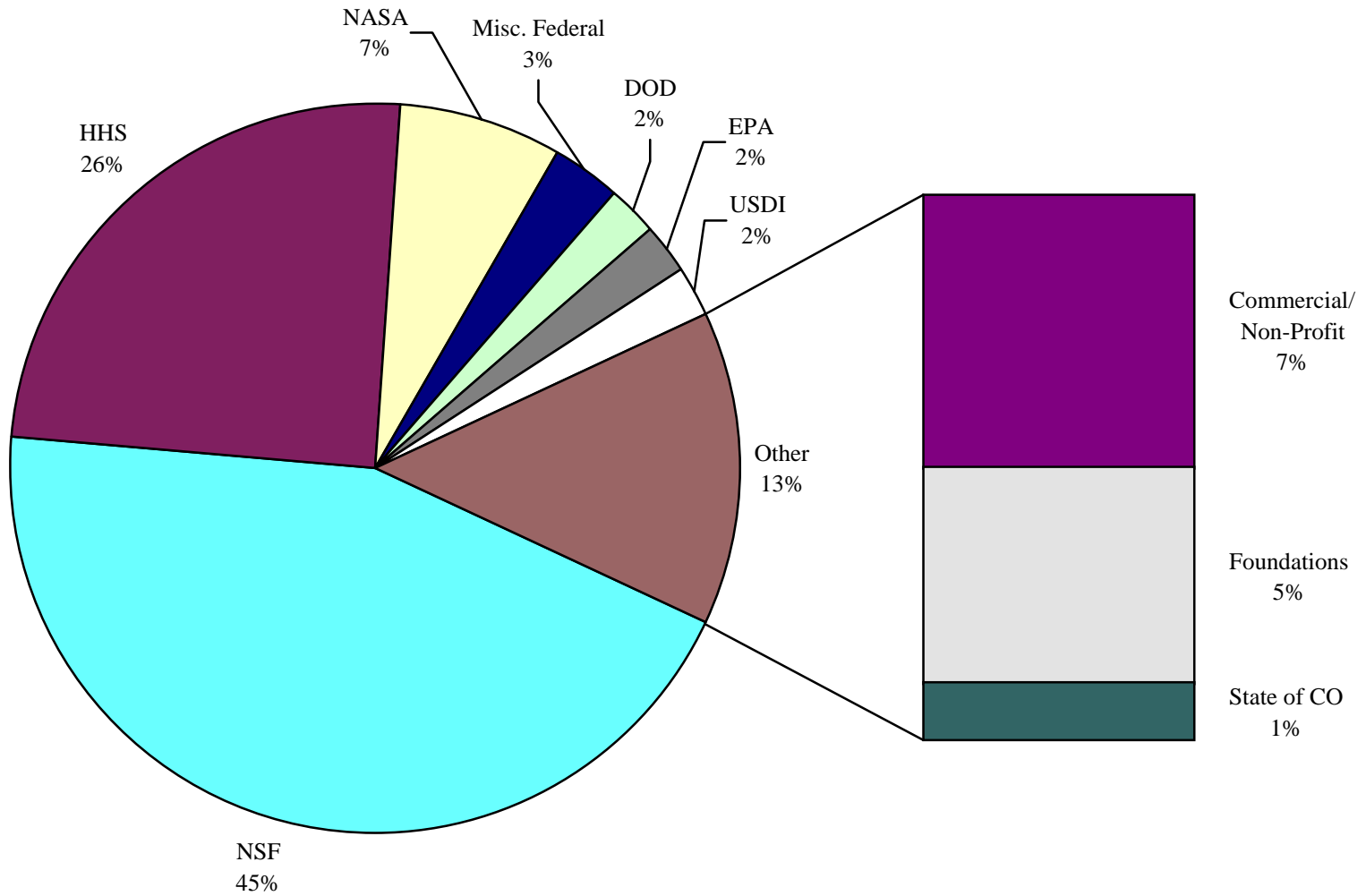

Proposals by Fund Source

Five-Year Comparison

First Quarter Data

July - September

Sponsor	#	1996-1997	#	1997-1998	#	1998-1999	#	1999-2000	#	2000-2001
Commercial and Non-Profit	34	\$ 8,061,188	39	\$ 6,919,908	43	\$ 3,952,848	50	\$ 7,148,448	48	\$ 5,509,887
Foundations	11	\$ 1,243,454	12	\$ 958,682	10	\$ 415,988	11	\$ 1,821,261	12	\$ 4,328,283
Institutes	0	\$0	0	\$0	1	\$25,000	1	\$543,750	0	\$0
State of Colorado	21	\$ 1,508,999	9	\$ 894,790	10	\$ 1,899,668	1	\$ 5,000	12	\$ 1,122,173
Subtotal of Non-Federal	66	\$ 10,813,641	60	\$ 8,773,380	64	\$ 6,293,504	63	\$ 9,518,459	72	\$ 10,960,343
USDA - Department of Agriculture	5	\$ 390,042	11	\$ 469,182	4	\$ 62,934	11	\$ 1,977,310	9	\$ 328,536
DOC - Department of Commerce	13	\$ 13,237,652	7	\$ 2,176,820	7	\$ 1,432,695	6	\$ 1,112,901	2	\$ 46,023
DOD - Department of Defense	24	\$ 5,258,238	8	\$ 2,425,753	26	\$ 6,581,335	19	\$ 2,963,426	4	\$ 1,948,377
DOE - Department of Energy	1	\$ 324,126	2	\$ 570,313	4	\$ 1,634,282	2	\$ 1,684,757	1	\$ 17,922
EPA - Environmental Protection Agency	4	\$ 139,075	1	\$ 87,500	3	\$ 1,015,460	2	\$ 1,049,099	6	\$ 1,758,628
HHS - Health & Human Services	30	\$ 19,108,496	15	\$ 10,821,282	31	\$ 19,961,572	25	\$ 27,819,321	17	\$ 19,675,175
USDI - Department of the Interior	8	\$ 846,579	10	\$ 400,566	5	\$ 587,590	8	\$ 420,514	7	\$ 1,685,086
NASA - National Aeronautics & Space Administration	3	\$ 590,998	2	\$670,650	8	\$3,494,055	14	\$8,547,018	6	\$5,575,307
NSF - National Science Foundation	21	\$ 8,576,299	36	\$ 23,867,753	34	\$ 16,465,314	40	\$ 14,626,829	48	\$ 35,069,321
Miscellaneous Federal	5	\$ 734,446	6	\$ 4,128,228	3	\$ 8,144,015	4	\$ 785,078	5	\$ 2,000,872
Subtotal of Federal	114	\$49,205,951	98	\$45,618,047	125	\$59,379,252	131	\$60,986,253	105	\$68,105,247
*** TOTAL ***	180	\$60,019,592	158	\$54,391,427	189	\$65,672,756	194	\$70,504,712	177	\$79,065,590

Proposals by College

Five-Year Comparison

First Quarter Data

July - September

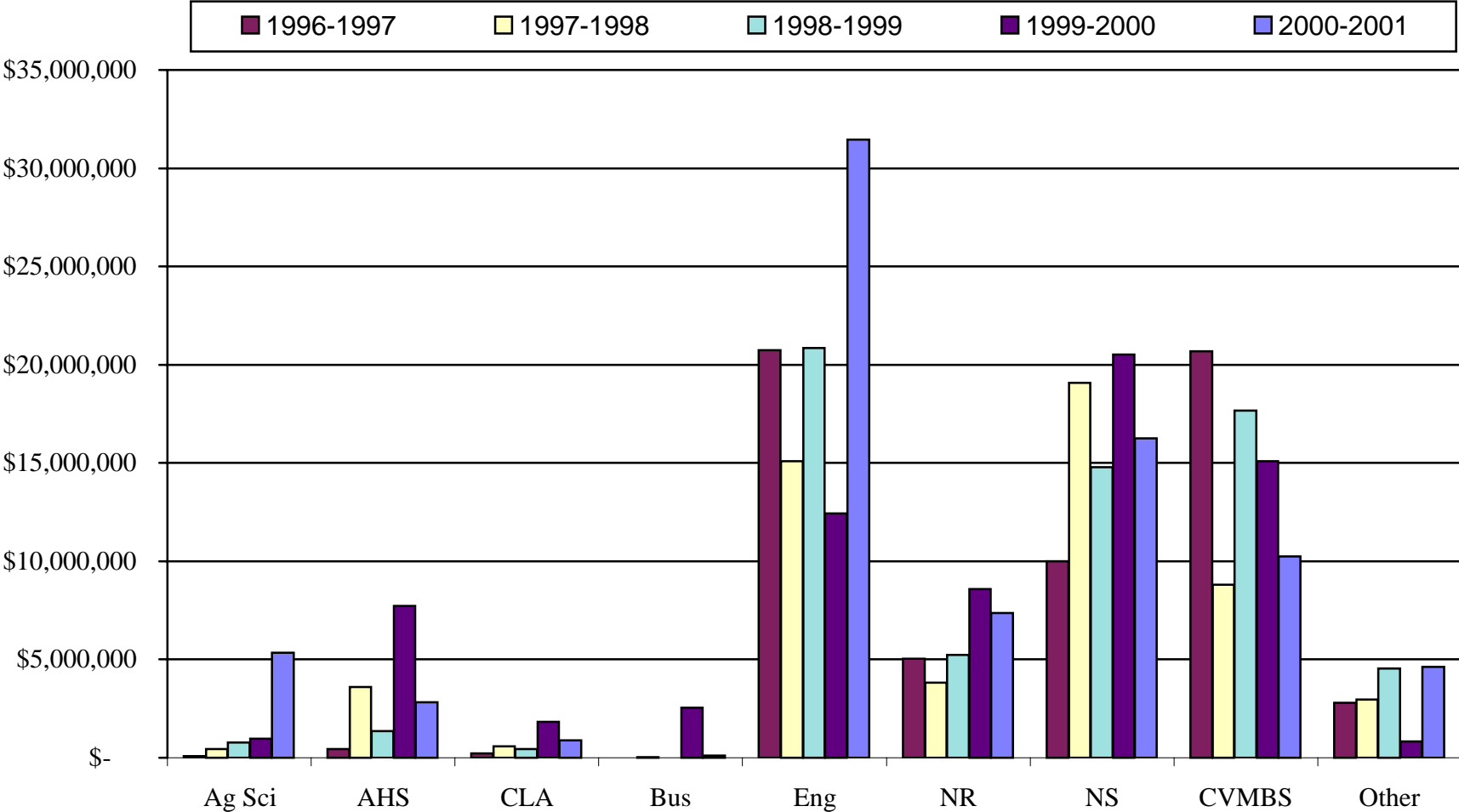

Proposals by College

Five-Year Comparison

First Quarter Data

July - September

College	#	1996-1997	#	1997-1998	#	1998-1999	#	1999-2000	#	2000-2001
Ag Sci - Agricultural Sciences	3	\$ 84,647	8	\$ 438,407	7	\$ 782,392	7	\$ 974,010	11	\$ 5,338,877
AHS - Applied Human Sciences	10	\$ 431,162	10	\$ 3,604,073	13	\$ 1,344,355	13	\$ 7,713,255	12	\$ 2,830,658
CLA - Liberal Arts	6	\$ 224,877	4	\$ 573,995	4	\$ 440,121	8	\$ 1,825,870	7	\$ 876,994
Bus - Business	1	\$ 12,100	3	\$ 28,615	0	\$ -	1	\$ 2,554,860	2	\$ 100,424
Eng - Engineering	44	\$ 20,747,379	46	\$ 15,079,534	49	\$ 20,842,894	55	\$ 12,431,902	49	\$ 31,444,574
NR - Natural Resources	30	\$ 5,026,459	20	\$ 3,817,072	31	\$ 5,241,138	32	\$ 8,570,297	30	\$ 7,359,644
NS - Natural Sciences	37	\$ 9,993,436	41	\$ 19,086,388	37	\$ 14,796,955	44	\$ 20,508,912	36	\$ 16,247,195
CVMBS - Veterinary Medicine & Biomed. Sci.	40	\$ 20,698,162	23	\$ 8,797,850	42	\$ 17,673,953	30	\$ 15,101,809	25	\$ 10,245,948
Other - Other	9	\$ 2,801,370	3	\$ 2,965,493	6	\$ 4,550,948	4	\$ 823,797	5	\$ 4,621,276
*** TOTAL ***	180	\$ 60,019,592	158	\$ 54,391,427	189	\$ 65,672,756	194	\$ 70,504,712	177	\$ 79,065,590

Proposals by College

Five-Year Comparison
Consecutive 12 Month Data
October - September

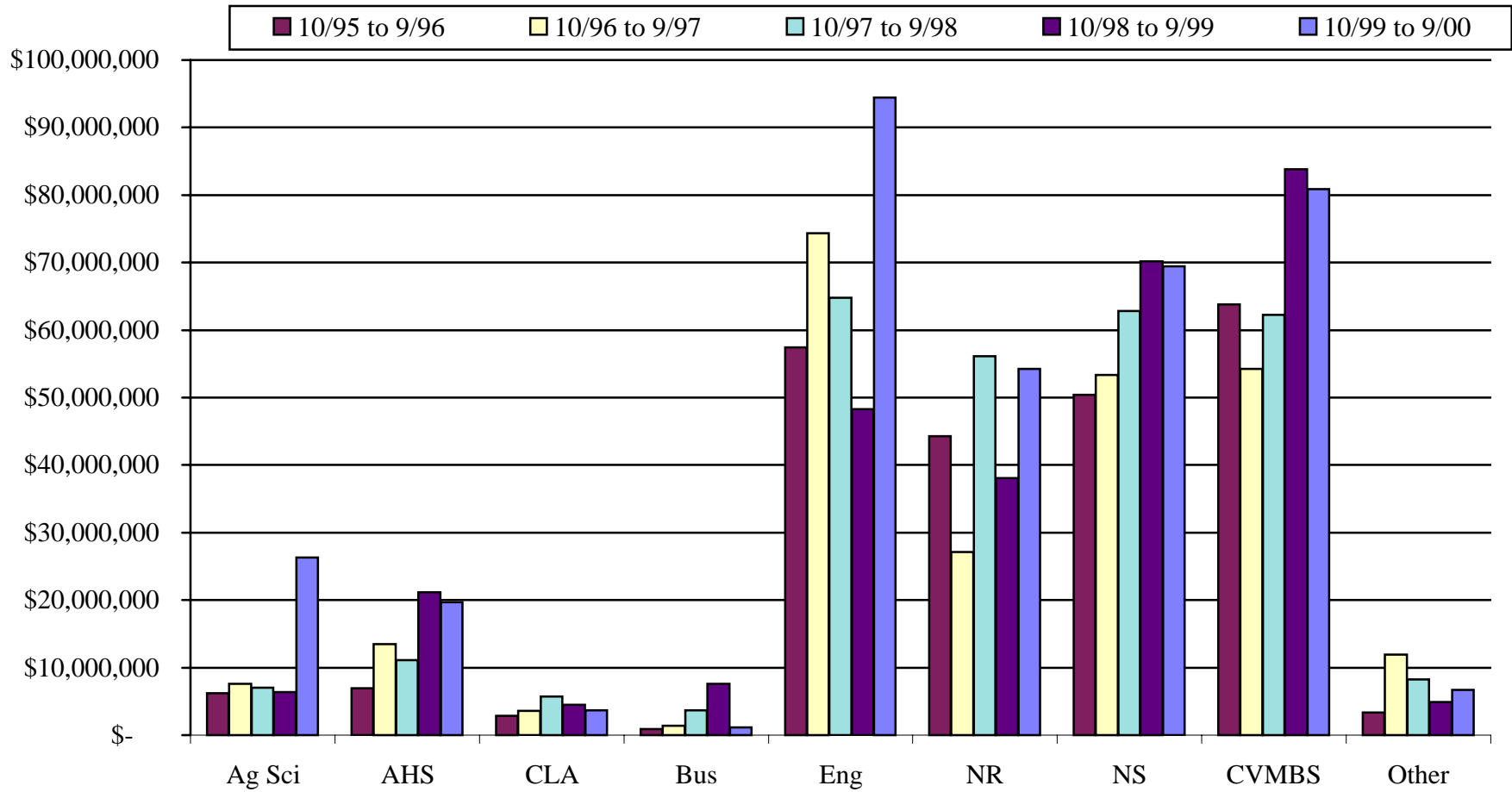

Proposals by College

Five-Year Comparison
Consecutive 12 Month Data
October - September

College	#	10/95 to 9/96	#	10/96 to 9/97	#	10/97 to 9/98	#	10/98 to 9/99	#	10/99 to 9/00
Ag Sci - Agricultural Sciences	39	\$ 6,229,860	44	\$ 7,599,310	51	\$ 7,030,762	41	\$ 6,385,008	67	\$ 26,274,850
AHS - Applied Human Sciences	40	\$ 6,921,130	40	\$ 13,506,532	62	\$ 11,118,301	50	\$ 21,130,859	67	\$ 19,669,377
CLA - Liberal Arts	24	\$ 2,831,464	18	\$ 3,555,336	18	\$ 5,694,462	18	\$ 4,459,363	21	\$ 3,711,226
Bus - Business	5	\$ 896,622	6	\$ 1,412,351	3	\$ 3,688,879	4	\$ 7,620,028	5	\$ 1,173,709
Eng - Engineering	188	\$ 57,413,462	186	\$ 74,361,465	185	\$ 64,828,129	190	\$ 48,312,438	218	\$ 94,414,043
NR - Natural Resources	124	\$ 44,279,954	110	\$ 27,094,619	136	\$ 56,091,820	149	\$ 38,081,036	164	\$ 54,280,790
NS - Natural Sciences	164	\$ 50,399,726	160	\$ 53,374,703	144	\$ 62,819,363	144	\$ 70,139,249	157	\$ 69,408,901
CVMBS - Veterinary Medicine & Biomed. Sci.	188	\$ 63,804,556	185	\$ 54,283,787	158	\$ 62,230,832	152	\$ 83,798,252	179	\$ 80,905,554
Other - Other	18	\$ 3,388,404	32	\$ 11,942,591	15	\$ 8,257,007	12	\$ 4,930,660	20	\$ 6,734,310
*** TOTAL ***	790	\$ 236,165,178	781	\$ 247,130,694	772	\$ 281,759,555	760	\$ 284,856,893	898	\$ 356,572,760

Award Summaries

Awards by Fund Source

First Quarter Data
July - September 2000

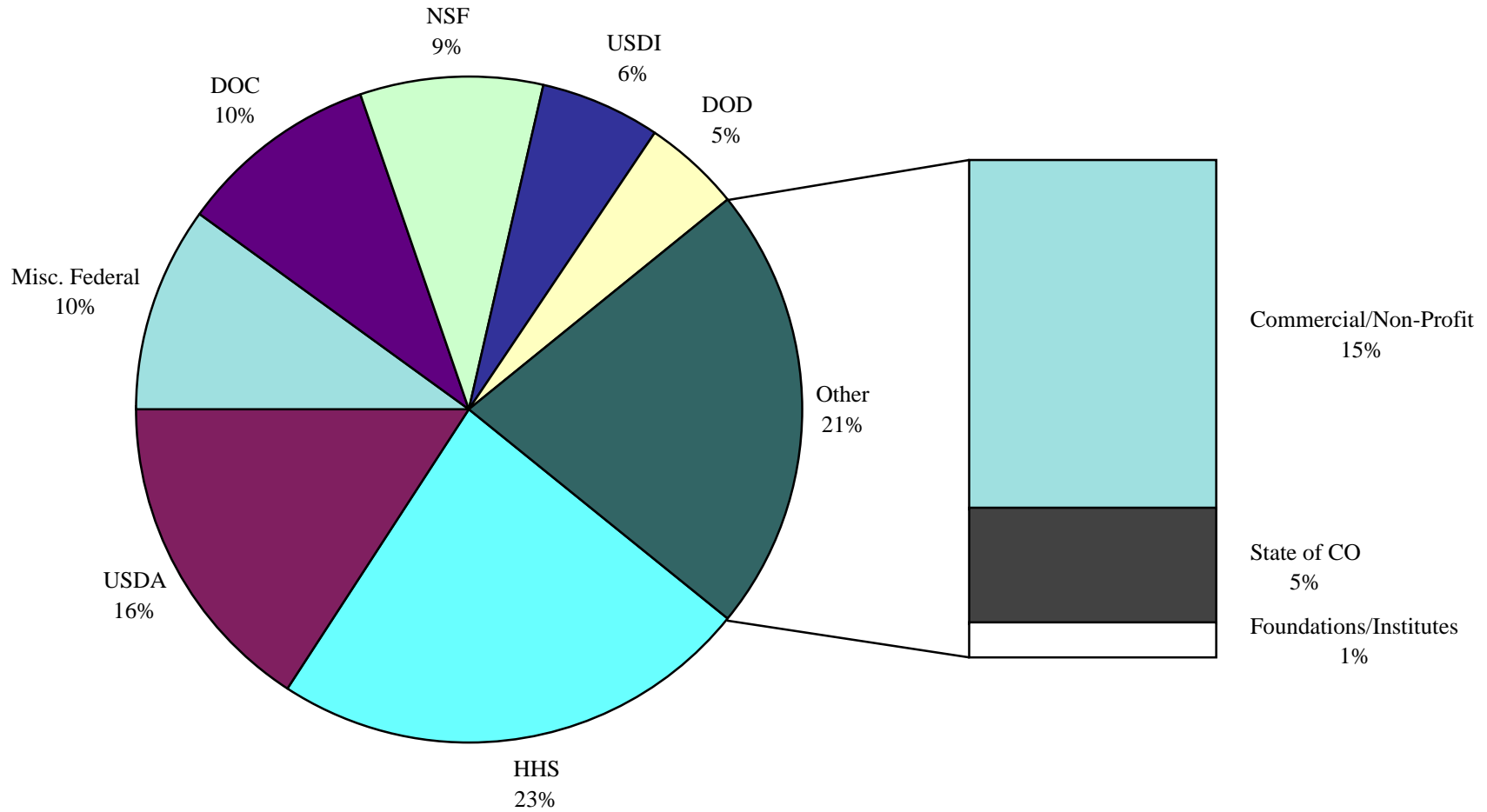

Awards by Fund Source

Five-Year Comparison

First Quarter Data

July - September

Sponsor	#	1996-1997	#	1997-1998	#	1998-1999	#	1999-2000	#	2000-2001
Commercial and Non-Profit	129	\$ 4,290,749	141	\$ 5,753,273	146	\$ 4,895,887	120	\$ 3,715,235	141	\$ 8,536,341
Foundations	9	\$ 169,603	10	\$ 413,392	12	\$ 225,498	4	\$ 180,199	20	\$ 704,865
Institutes	2	\$ 21,913	2	\$ 178,983	3	\$ 442,378	2	\$ 282,157	1	\$ 91,734
State of Colorado	52	\$ 2,966,723	48	\$ 3,149,478	49	\$ 3,937,609	55	\$ 3,963,497	42	\$ 2,833,316
Subtotal of Non-Federal	192	\$ 7,448,988	201	\$ 9,495,126	210	\$ 9,501,372	181	\$ 8,141,088	204	\$ 12,166,256
USDA - Department of Agriculture	86	\$ 4,007,137	61	\$ 4,259,606	81	\$ 4,605,835	64	\$ 3,236,442	114	\$ 8,890,978
DOC - Department of Commerce	18	\$ 2,162,472	12	\$ 4,116,873	24	\$ 4,984,437	19	\$ 5,016,939	24	\$ 5,593,275
DOD - Department of Defense	28	\$ 1,614,017	49	\$ 3,442,476	60	\$ 7,544,845	44	\$ 2,612,436	53	\$ 2,675,407
DOE - Department of Energy	11	\$ 1,444,220	10	\$ 780,348	10	\$ 448,987	4	\$ 465,357	6	\$ 927,385
EPA - Environmental Protection Agency	10	\$ 529,274	6	\$ 567,462	5	\$ 110,043	3	\$ 145,418	6	\$ 560,588
HHS - Health & Human Services	51	\$ 7,667,977	57	\$ 10,094,192	57	\$ 8,757,736	57	\$ 7,213,439	74	\$ 13,114,948
USDI - Department of the Interior	46	\$ 1,936,550	47	\$ 2,427,808	69	\$ 2,925,792	66	\$ 4,123,506	57	\$ 3,313,205
NASA - National Aeronautics & Space Administration	12	\$ 1,321,701	12	\$ 707,676	11	\$ 1,000,718	7	\$ 435,835	16	\$ 1,685,380
NSF - National Science Foundation	28	\$ 2,348,436	24	\$ 2,988,897	42	\$ 5,530,935	37	\$ 6,615,188	42	\$ 4,959,178
Miscellaneous Federal	8	\$ 877,083	11	\$ 1,692,412	14	\$ 1,499,240	7	\$ 1,348,026	11	\$ 2,472,569
Subtotal of Federal	298	\$ 23,908,867	289	\$ 31,077,750	373	\$ 37,408,568	308	\$ 31,212,586	403	\$ 44,192,913
*** TOTAL ***	490	\$ 31,357,855	490	\$ 40,572,876	583	\$ 46,909,940	489	\$ 39,353,674	607	\$ 56,359,169

Awards by College

Five-Year Comparison

First Quarter Data

July - September

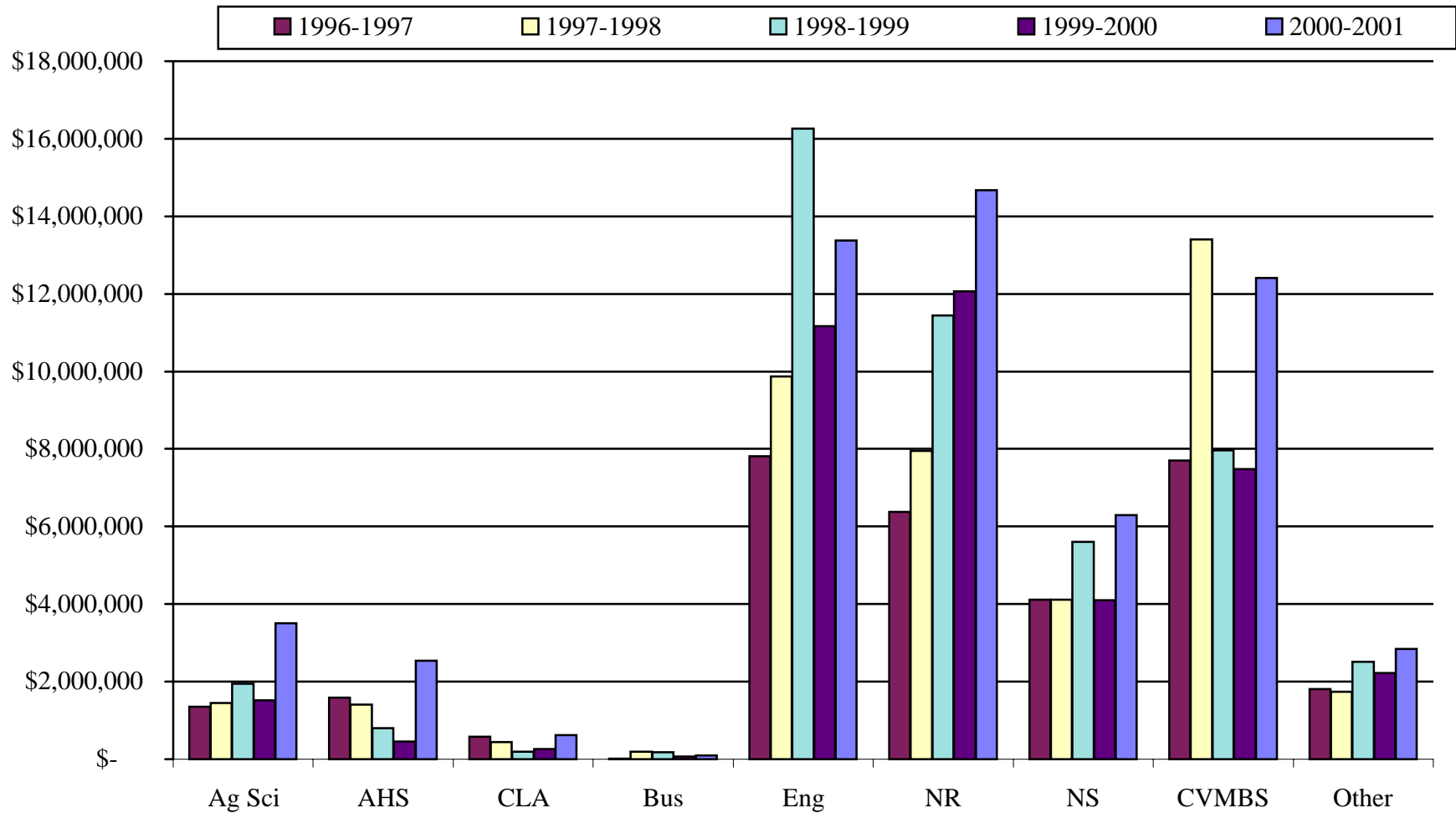

Awards by College

Five-Year Comparison

First Quarter Data

July - September

College	#	1996-1997	#	1997-1998	#	1998-1999	#	1999-2000	#	2000-2001
Ag Sci - Agricultural Sciences	53	\$ 1,353,313	57	\$ 1,444,744	59	\$ 1,940,832	47	\$ 1,524,883	46	\$ 3,501,458
AHS - Applied Human Sciences	27	\$ 1,587,413	23	\$ 1,413,476	16	\$ 797,736	10	\$ 460,981	15	\$ 2,545,009
CLA - Liberal Arts	12	\$ 578,432	5	\$ 447,693	5	\$ 195,938	7	\$ 263,030	15	\$ 625,512
Bus - Business	1	\$ 11,147	2	\$ 194,440	6	\$ 175,756	2	\$ 72,678	1	\$ 100,000
Eng - Engineering	103	\$ 7,816,167	93	\$ 9,875,911	113	\$ 16,264,875	94	\$ 11,169,553	107	\$ 13,369,774
NR - Natural Resources	146	\$ 6,382,252	129	\$ 7,952,095	216	\$ 11,438,160	180	\$ 12,058,672	231	\$ 14,671,591
NS - Natural Sciences	51	\$ 4,112,061	60	\$ 4,109,169	60	\$ 5,608,451	47	\$ 4,093,255	58	\$ 6,296,038
CVMBBS - Veterinary Medicine & Biomed. Sci.	81	\$ 7,704,379	97	\$ 13,398,593	76	\$ 7,970,613	79	\$ 7,482,482	106	\$ 12,412,423
Other - Other	16	\$ 1,812,691	24	\$ 1,736,755	32	\$ 2,517,579	23	\$ 2,228,140	28	\$ 2,837,364
*** TOTAL ***	490	\$ 31,357,855	490	\$ 40,572,876	583	\$ 46,909,940	489	\$ 39,353,674	607	\$ 56,359,169

Awards by College

Five-Year Comparison
Consecutive 12 Month Data
October - September

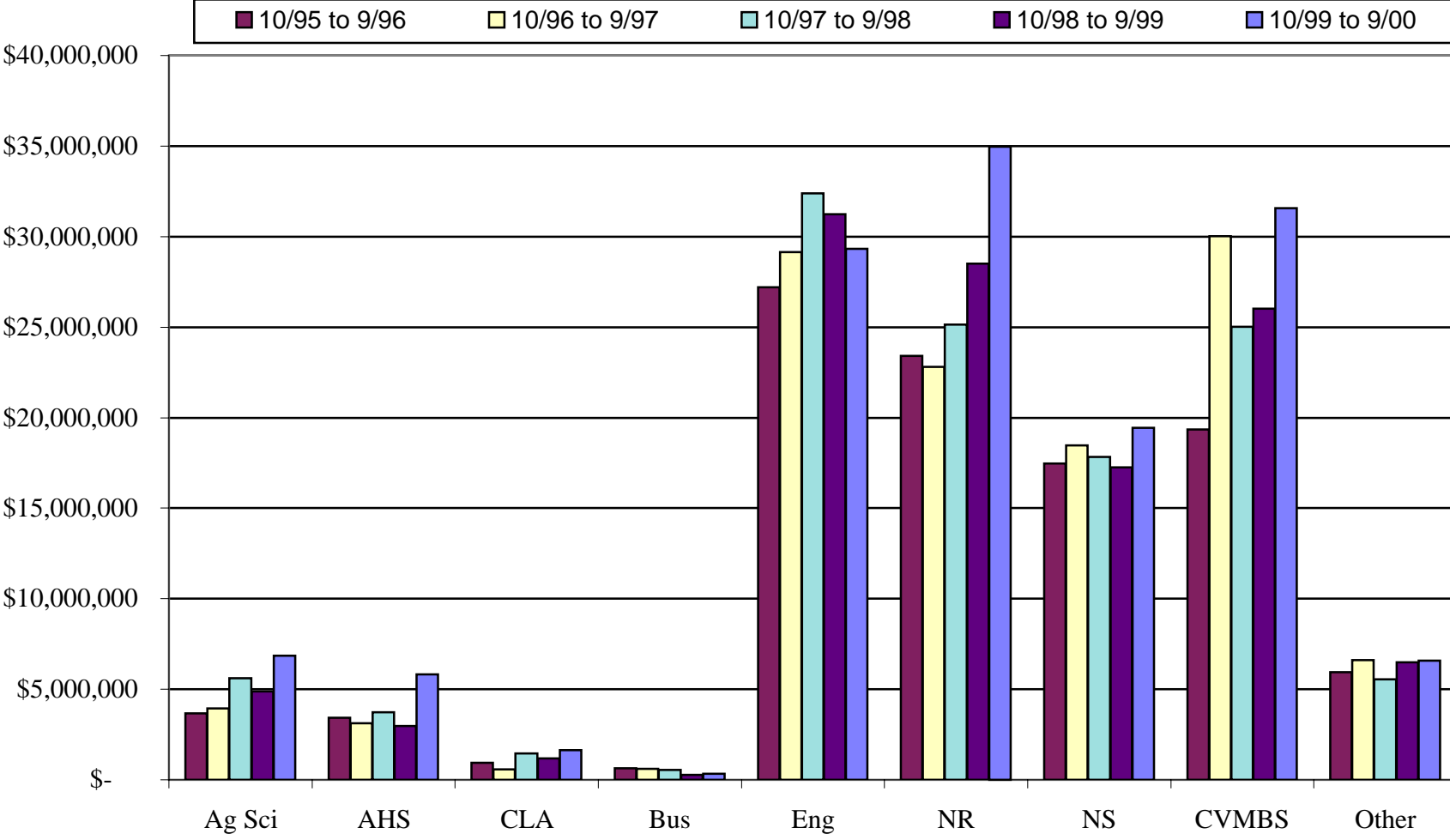

Awards by College

Five-Year Comparison
Consecutive 12 Month Data
October - September

College	#	10/95 to 9/96	#	10/96 to 9/97	#	10/97 to 9/98	#	10/98 to 9/99	#	10/99 to 9/00
Ag Sci - Agricultural Sciences	193	\$ 3,665,759	172	\$ 3,932,135	171	\$ 5,610,588	150	\$ 4,869,691	127	\$ 6,864,486
AHS - Applied Human Sciences	89	\$ 3,429,786	57	\$ 3,117,444	56	\$ 3,738,967	43	\$ 2,974,468	56	\$ 5,822,636
CLA - Liberal Arts	23	\$ 927,969	11	\$ 567,425	16	\$ 1,442,578	14	\$ 1,177,191	35	\$ 1,634,731
Bus - Business	11	\$ 631,226	9	\$ 613,081	16	\$ 545,685	4	\$ 280,878	3	\$ 332,000
Eng - Engineering	348	\$ 27,189,183	310	\$ 29,137,866	323	\$ 32,396,752	314	\$ 31,224,331	279	\$ 29,319,212
NR - Natural Resources	403	\$ 23,407,112	355	\$ 22,798,752	504	\$ 25,131,524	468	\$ 28,501,468	530	\$ 34,971,491
NS - Natural Sciences	215	\$ 17,476,130	232	\$ 18,460,122	210	\$ 17,840,361	199	\$ 17,260,682	179	\$ 19,441,059
CVMBMS - Veterinary Medicine & Biomed. Sci.	248	\$ 19,359,952	273	\$ 30,013,508	261	\$ 25,015,248	273	\$ 26,011,592	290	\$ 31,566,608
Other - Other	84	\$ 5,944,601	98	\$ 6,608,206	83	\$ 5,561,044	89	\$ 6,501,280	91	\$ 6,572,348
*** TOTAL ***	1,614	\$ 102,031,718	1,517	\$ 115,248,539	1,640	\$ 117,282,747	1,554	\$ 118,801,581	1,590	\$ 136,524,571

Section II

Department Summaries

Agricultural Sciences

Proposals Submitted	Quarter Totals					Fiscal Year to Date Totals			
	Dept #	Current FY		Previous FY		Current FY		Previous FY	
		No.	Amount	No.	Amount	No.	Amount	No.	Amount
Agric & Resource Economics	1172	1	\$18,983	0	\$0	1	\$18,983	0	\$0
Animal Sciences	1171	2	\$43,413	1	\$14,500	2	\$43,413	1	\$14,500
Bioagricultural Sci & Pest Mgmt	1177	2	\$65,218	1	\$59,264	2	\$65,218	1	\$59,264
Horticulture & Landscape Arch	1173	1	\$901,639	1	\$140,416	1	\$901,639	1	\$140,416
Soil & Crop Sciences	1170	5	\$4,309,624	4	\$759,830	5	\$4,309,624	4	\$759,830
Totals		11	\$5,338,877	7	\$974,010	11	\$5,338,877	7	\$974,010

Awards Received	Quarter Totals					Fiscal Year to Date Totals			
	Dept #	Current FY		Previous FY		Current FY		Previous FY	
		No.	Amount	No.	Amount	No.	Amount	No.	Amount
Agric & Resource Economics	1172	6	\$110,109	3	\$47,221	6	\$110,109	3	\$47,221
Animal Sciences	1171	7	\$801,500	5	\$147,310	7	\$801,500	5	\$147,310
Bioagricultural Sci & Pest Mgmt	1177	10	\$222,462	13	\$323,599	10	\$222,462	13	\$323,599
Horticulture & Landscape Arch	1173	4	\$187,722	5	\$165,000	4	\$187,722	5	\$165,000
Intl Agricultural Program	1102	0	\$0	1	\$45,429	0	\$0	1	\$45,429
San Luis Valley Research Ctr	1143	0	\$0	7	\$171,600	0	\$0	7	\$171,600
Soil & Crop Sciences	1170	19	\$2,179,665	13	\$624,724	19	\$2,179,665	13	\$624,724
Totals		46	\$3,501,458	47	\$1,524,883	46	\$3,501,458	47	\$1,524,883

Applied Human Sciences

Proposals Submitted	Quarter Totals					Fiscal Year to Date Totals				
	Dept #	Current FY		Previous FY		No.	Current FY		Previous FY	
		No.	Amount	No.	Amount		Amount	No.	Amount	
Dean Of Applied Human Sciences	1501	1	\$47,500	0	\$0	1	\$47,500	0	\$0	
Dept Of Health & Exercise Sci	1582	0	\$0	3	\$1,557,100	0	\$0	3	\$1,557,100	
Design And Merchandising	1574	2	\$296,418	1	\$379,323	2	\$296,418	1	\$379,323	
Food Science & Human Nutrition	1571	4	\$329,603	3	\$421,630	4	\$329,603	3	\$421,630	
Human Dev & Family Studies	1570	1	\$2,000	2	\$185,278	1	\$2,000	2	\$185,278	
Mfg Tech & Constr Mgmt	1584	0	\$0	2	\$10,501	0	\$0	2	\$10,501	
Occupational Therapy	1573	2	\$812,068	1	\$450,000	2	\$812,068	1	\$450,000	
School Of Education	1588	2	\$1,343,069	0	\$0	2	\$1,343,069	0	\$0	
Social Work	1586	0	\$0	1	\$4,709,423	0	\$0	1	\$4,709,423	
Totals		12	\$2,830,658	13	\$7,713,255	12	\$2,830,658	13	\$7,713,255	

Awards Received	Quarter Totals					Fiscal Year to Date Totals				
	Dept #	Current FY		Previous FY		No.	Current FY		Previous FY	
		No.	Amount	No.	Amount		Amount	No.	Amount	
Dept Of Health & Exercise Sci	1582	1	\$19,890	0	\$0	1	\$19,890	0	\$0	
Design And Merchandising	1574	1	\$19,593	0	\$0	1	\$19,593	0	\$0	
Food Science & Human Nutrition	1571	4	\$1,575,986	1	\$49,996	4	\$1,575,986	1	\$49,996	
Mfg Tech & Constr Mgmt	1584	1	\$8,050	3	\$151,859	1	\$8,050	3	\$151,859	
Occupational Therapy	1573	3	\$108,933	3	\$197,872	3	\$108,933	3	\$197,872	
School Of Education	1588	4	\$737,953	2	\$49,240	4	\$737,953	2	\$49,240	
Social Work	1586	1	\$74,604	1	\$12,014	1	\$74,604	1	\$12,014	
Totals		15	\$2,545,009	10	\$460,981	15	\$2,545,009	10	\$460,981	

Business

Proposals Submitted	Quarter Totals					Fiscal Year to Date Totals			
	Dept #	Current FY		Previous FY		Current FY		Previous FY	
		No.	Amount	No.	Amount	No.	Amount	No.	Amount
Computer Information Systems	1277	1	\$57,983	0	\$0	1	\$57,983	0	\$0
Inst For Transportation Mgt	1276	1	\$42,441	0	\$0	1	\$42,441	0	\$0
Marketing	1278	0	\$0	1	\$2,554,860	0	\$0	1	\$2,554,860
Totals		2	\$100,424	1	\$2,554,860	2	\$100,424	1	\$2,554,860

Awards Received	Quarter Totals					Fiscal Year to Date Totals			
	Dept #	Current FY		Previous FY		Current FY		Previous FY	
		No.	Amount	No.	Amount	No.	Amount	No.	Amount
Finance & Real Estate	1272	0	\$0	1	\$18,280	0	\$0	1	\$18,280
Inst For Transportation Mgt	1276	1	\$100,000	1	\$54,398	1	\$100,000	1	\$54,398
Totals		1	\$100,000	2	\$72,678	1	\$100,000	2	\$72,678

Engineering

Proposals Submitted	Quarter Totals					Fiscal Year to Date Totals				
	Dept #	Current FY		Previous FY		No.	Current FY		Previous FY	
		No.	Amount	No.	Amount		Amount	No.	Amount	
Atmospheric Science	1371	6	\$1,093,712	14	\$5,220,224	6	\$1,093,712	14	\$5,220,224	
Chemical & Biores Engineering	1370	5	\$1,648,340	8	\$2,725,005	5	\$1,648,340	8	\$2,725,005	
CIRA	1375	7	\$1,069,502	8	\$1,130,066	7	\$1,069,502	8	\$1,130,066	
Civil Engineering	1372	13	\$4,898,846	12	\$690,408	13	\$4,898,846	12	\$690,408	
Dean Of Engineering	1301	1	\$598,210	0	\$0	1	\$598,210	0	\$0	
Elec. & Computer Engineering	1373	7	\$17,542,403	7	\$1,272,559	7	\$17,542,403	7	\$1,272,559	
Mechanical Engineering	1374	10	\$4,593,561	6	\$1,393,640	10	\$4,593,561	6	\$1,393,640	
Totals		49	\$31,444,574	55	\$12,431,902	49	\$31,444,574	55	\$12,431,902	

Awards Received	Quarter Totals					Fiscal Year to Date Totals				
	Dept #	Current FY		Previous FY		No.	Current FY		Previous FY	
		No.	Amount	No.	Amount		Amount	No.	Amount	
Atmospheric Science	1371	27	\$1,557,881	16	\$762,138	27	\$1,557,881	16	\$762,138	
Chemical & Biores Engineering	1370	4	\$1,271,380	7	\$221,329	4	\$1,271,380	7	\$221,329	
CIRA	1375	27	\$6,532,574	23	\$6,008,949	27	\$6,532,574	23	\$6,008,949	
Civil Engineering	1372	29	\$2,259,754	33	\$1,989,346	29	\$2,259,754	33	\$1,989,346	
Dean Of Engineering	1301	1	\$584,000	3	\$650,126	1	\$584,000	3	\$650,126	
Elec. & Computer Engineering	1373	10	\$742,595	6	\$1,059,733	10	\$742,595	6	\$1,059,733	
Mechanical Engineering	1374	9	\$421,590	6	\$477,932	9	\$421,590	6	\$477,932	
Totals		107	\$13,369,774	94	\$11,169,553	107	\$13,369,774	94	\$11,169,553	

Liberal Arts

Proposals Submitted	Quarter Totals					Fiscal Year to Date Totals				
	Dept #	Current FY		Previous FY		No.	Current FY		Previous FY	
		No.	Amount	No.	Amount		Amount	No.	Amount	
Anthropology	1787	2	\$376,831	2	\$495,823	2	\$376,831	2	\$495,823	
Economics	1771	0	\$0	1	\$72,000	0	\$0	1	\$72,000	
English	1773	0	\$0	1	\$973,616	0	\$0	1	\$973,616	
Foreign Languages & Literature	1774	1	\$94,427	0	\$0	1	\$94,427	0	\$0	
History	1776	0	\$0	1	\$4,000	0	\$0	1	\$4,000	
Journalism & Technical Comm	1785	1	\$2,778	0	\$0	1	\$2,778	0	\$0	
Music, Theatre & Dance	1778	0	\$0	1	\$185,431	0	\$0	1	\$185,431	
Philosophy	1781	0	\$0	1	\$20,000	0	\$0	1	\$20,000	
Sociology	1784	3	\$402,958	1	\$75,000	3	\$402,958	1	\$75,000	
Totals		7	\$876,994	8	\$1,825,870	7	\$876,994	8	\$1,825,870	

Awards Received	Quarter Totals					Fiscal Year to Date Totals				
	Dept #	Current FY		Previous FY		No.	Current FY		Previous FY	
		No.	Amount	No.	Amount		Amount	No.	Amount	
Anthropology	1787	2	\$136,831	1	\$5,000	2	\$136,831	1	\$5,000	
Ctr Applied Stu Amer Ethnicity	1790	0	\$0	1	\$2,000	0	\$0	1	\$2,000	
Economics	1771	2	\$1,927	0	\$0	2	\$1,927	0	\$0	
English	1773	2	\$9,231	1	\$1,125	2	\$9,231	1	\$1,125	
Journalism & Technical Comm	1785	5	\$217,601	1	\$36,247	5	\$217,601	1	\$36,247	
Music, Theatre & Dance	1778	1	\$171,841	2	\$168,658	1	\$171,841	2	\$168,658	
Political Science	1782	1	\$8,500	0	\$0	1	\$8,500	0	\$0	
Sociology	1784	2	\$79,581	1	\$50,000	2	\$79,581	1	\$50,000	
Totals		15	\$625,512	7	\$263,030	15	\$625,512	7	\$263,030	

Natural Resources

Proposals Submitted	Quarter Totals					Fiscal Year to Date Totals				
	Dept #	Current FY		Previous FY		No.	Current FY		Previous FY	
		No.	Amount	No.	Amount		Amount	No.	Amount	
Coop Fish & Wildlife Research	1484	1	\$1,420,268	0	\$0	1	\$1,420,268	0	\$0	
Earth Resources	1482	1	\$18,000	0	\$0	1	\$18,000	0	\$0	
Fish & Wildlife Biology	1474	12	\$3,321,039	9	\$573,729	12	\$3,321,039	9	\$573,729	
Forest Sciences	1470	6	\$1,069,762	11	\$1,285,385	6	\$1,069,762	11	\$1,285,385	
Nat Res Recreation & Tourism	1480	3	\$375,000	0	\$0	3	\$375,000	0	\$0	
Natural Resource Ecology Lab	1499	6	\$1,110,120	11	\$6,374,863	6	\$1,110,120	11	\$6,374,863	
Rangeland Ecosystem Science	1478	1	\$45,455	1	\$336,320	1	\$45,455	1	\$336,320	
Totals		30	\$7,359,644	32	\$8,570,297	30	\$7,359,644	32	\$8,570,297	

Awards Received	Quarter Totals					Fiscal Year to Date Totals				
	Dept #	Current FY		Previous FY		No.	Current FY		Previous FY	
		No.	Amount	No.	Amount		Amount	No.	Amount	
Coop Fish & Wildlife Research	1484	18	\$1,265,120	13	\$448,644	18	\$1,265,120	13	\$448,644	
Dean Of Natural Resources	1401	2	\$110,007	1	\$3,500	2	\$110,007	1	\$3,500	
Earth Resources	1482	15	\$528,450	17	\$665,026	15	\$528,450	17	\$665,026	
Fish & Wildlife Biology	1474	53	\$1,471,916	43	\$1,338,184	53	\$1,471,916	43	\$1,338,184	
Forest Sciences	1470	88	\$7,006,901	63	\$3,329,197	88	\$7,006,901	63	\$3,329,197	
Nat Res Recreation & Tourism	1480	9	\$209,893	11	\$318,953	9	\$209,893	11	\$318,953	
Natural Resource Ecology Lab	1499	32	\$3,735,273	25	\$5,512,806	32	\$3,735,273	25	\$5,512,806	
Rangeland Ecosystem Science	1478	14	\$344,031	7	\$442,362	14	\$344,031	7	\$442,362	
Totals		231	\$14,671,591	180	\$12,058,672	231	\$14,671,591	180	\$12,058,672	

Natural Sciences

Proposals Submitted	Quarter Totals					Fiscal Year to Date Totals				
	Dept #	Current FY		Previous FY		No.	Current FY		Previous FY	
		No.	Amount	No.	Amount		Amount	No.	Amount	
Biochemistry & Molecular Bio	1870	2	\$834,363	8	\$6,018,800	2	\$834,363	8	\$6,018,800	
Biology	1878	11	\$5,523,291	8	\$2,624,943	11	\$5,523,291	8	\$2,624,943	
Chemistry	1872	9	\$4,900,977	11	\$3,214,400	9	\$4,900,977	11	\$3,214,400	
Computer Science	1873	4	\$676,584	8	\$2,422,894	4	\$676,584	8	\$2,422,894	
Dean Of Natural Sciences	1801	0	\$0	1	\$220,106	0	\$0	1	\$220,106	
Mathematics	1874	1	\$19,597	0	\$0	1	\$19,597	0	\$0	
Physics	1875	3	\$3,017,820	5	\$3,678,544	3	\$3,017,820	5	\$3,678,544	
Psychology	1876	5	\$1,215,014	2	\$2,272,257	5	\$1,215,014	2	\$2,272,257	
Statistics	1877	1	\$59,549	1	\$56,968	1	\$59,549	1	\$56,968	
Totals		36	\$16,247,195	44	\$20,508,912	36	\$16,247,195	44	\$20,508,912	

Awards Received	Quarter Totals					Fiscal Year to Date Totals				
	Dept #	Current FY		Previous FY		No.	Current FY		Previous FY	
		No.	Amount	No.	Amount		Amount	No.	Amount	
Biochemistry & Molecular Bio	1870	10	\$690,635	2	\$78,493	10	\$690,635	2	\$78,493	
Biology	1878	7	\$559,789	7	\$302,633	7	\$559,789	7	\$302,633	
Center For Sci. Math & Tech Ed	1802	2	\$181,766	3	\$70,200	2	\$181,766	3	\$70,200	
Chemistry	1872	17	\$1,498,720	16	\$1,583,010	17	\$1,498,720	16	\$1,583,010	
Computer Science	1873	1	\$67,384	0	\$0	1	\$67,384	0	\$0	
Dean Of Natural Sciences	1801	0	\$0	1	\$126	0	\$0	1	\$126	
Mathematics	1874	3	\$247,856	0	\$0	3	\$247,856	0	\$0	
Physics	1875	4	\$93,705	5	\$175,783	4	\$93,705	5	\$175,783	
Psychology	1876	9	\$2,788,618	7	\$1,647,418	9	\$2,788,618	7	\$1,647,418	
Statistics	1877	5	\$167,565	6	\$235,592	5	\$167,565	6	\$235,592	
Totals		58	\$6,296,038	47	\$4,093,255	58	\$6,296,038	47	\$4,093,255	

Vet. Medicine & Biomedical Sciences

Proposals Submitted	Quarter Totals					Fiscal Year to Date Totals			
	Dept #	Current FY		Previous FY		Current FY		Previous FY	
		No.	Amount	No.	Amount	No.	Amount	No.	Amount
Anatomy & Neurobiology	1670	1	\$248,093	4	\$934,171	1	\$248,093	4	\$934,171
Clinical Sciences	1678	5	\$469,448	4	\$463,692	5	\$469,448	4	\$463,692
Environmental Health	1676	5	\$1,569,622	7	\$3,226,854	5	\$1,569,622	7	\$3,226,854
Microbiology	1677	7	\$1,660,331	2	\$1,457,977	7	\$1,660,331	2	\$1,457,977
Pathology	1671	2	\$3,699,395	8	\$4,990,455	2	\$3,699,395	8	\$4,990,455
Physiology	1672	3	\$2,076,492	3	\$2,359,669	3	\$2,076,492	3	\$2,359,669
Radiological Health Sciences	1673	2	\$522,567	2	\$1,668,991	2	\$522,567	2	\$1,668,991
Totals		25	\$10,245,948	30	\$15,101,809	25	\$10,245,948	30	\$15,101,809

Awards Received	Quarter Totals					Fiscal Year to Date Totals			
	Dept #	Current FY		Previous FY		Current FY		Previous FY	
		No.	Amount	No.	Amount	No.	Amount	No.	Amount
Anatomy & Neurobiology	1670	12	\$1,672,070	12	\$948,112	12	\$1,672,070	12	\$948,112
Clinical Sciences	1678	14	\$341,856	16	\$255,773	14	\$341,856	16	\$255,773
Dean Of Vet Medicine	1601	1	\$166,716	1	\$178,099	1	\$166,716	1	\$178,099
Environmental Health	1676	20	\$2,862,522	20	\$1,913,181	20	\$2,862,522	20	\$1,913,181
Microbiology	1677	20	\$3,897,924	12	\$1,714,915	20	\$3,897,924	12	\$1,714,915
Pathology	1671	23	\$1,684,867	4	\$285,022	23	\$1,684,867	4	\$285,022
Physiology	1672	10	\$1,327,926	8	\$1,340,482	10	\$1,327,926	8	\$1,340,482
Radiological Health Sciences	1673	6	\$458,542	6	\$846,898	6	\$458,542	6	\$846,898
Totals		106	\$12,412,423	79	\$7,482,482	106	\$12,412,423	79	\$7,482,482

Other

Proposals Submitted	Dept #	Quarter Totals				Fiscal Year to Date Totals			
		Current FY		Previous FY		Current FY		Previous FY	
		No.	Amount	No.	Amount	No.	Amount	No.	Amount
Academic Advancement Center	8100	1	\$1,457,030	0	\$0	1	\$1,457,030	0	\$0
Cooperative Extension	4040	2	\$2,772,299	2	\$680,995	2	\$2,772,299	2	\$680,995
Graduate School	2015	1	\$220,000	0	\$0	1	\$220,000	0	\$0
International Programs	1024	0	\$0	1	\$3,937	0	\$0	1	\$3,937
Native American Student Serv	8013	0	\$0	1	\$138,865	0	\$0	1	\$138,865
University Health Services	8031	1	\$171,947	0	\$0	1	\$171,947	0	\$0
Totals		5	\$4,621,276	4	\$823,797	5	\$4,621,276	4	\$823,797

Awards Received	Dept #	Quarter Totals				Fiscal Year to Date Totals			
		Current FY		Previous FY		Current FY		Previous FY	
		No.	Amount	No.	Amount	No.	Amount	No.	Amount
Acad Computing & Network Serv	2028	0	\$0	1	\$5,000	0	\$0	1	\$5,000
Academic Advancement Center	8100	1	\$267,119	1	\$241,881	1	\$267,119	1	\$241,881
Agric Experiment Station	3001	1	\$5,000	1	\$12,300	1	\$5,000	1	\$12,300
Center Educ Access & Outreach	8005	3	\$833,263	1	\$407,488	3	\$833,263	1	\$407,488
Colorado Water Resources Res Inst	2033	2	\$20,000	1	\$39,856	2	\$20,000	1	\$39,856
Colorado State Forest Svc-Csu	5060	1	\$278,416	0	\$0	1	\$278,416	0	\$0
Cooperative Extension	4040	2	\$489,825	6	\$732,083	2	\$489,825	6	\$732,083
El Centro Student Services	8017	1	\$1,500	1	\$3,000	1	\$1,500	1	\$3,000
Graduate School	2015	8	\$413,927	4	\$284,099	8	\$413,927	4	\$284,099
Housing	8032	1	\$55,500	0	\$0	1	\$55,500	0	\$0
Hughes Un Bio-Ctr Life Science	1031	0	\$0	1	\$100,000	0	\$0	1	\$100,000
International Programs	1024	1	\$17,247	2	\$47,184	1	\$17,247	2	\$47,184
San Luis Valley Research Ctr	3043	3	\$152,160	0	\$0	3	\$152,160	0	\$0
Student Center	8033	1	\$1,500	1	\$750	1	\$1,500	1	\$750
Talent Search Program	0011	2	\$300,907	1	\$294,026	2	\$300,907	1	\$294,026
University Police	6023	1	\$1,000	2	\$60,473	1	\$1,000	2	\$60,473
Totals		28	\$2,837,364	23	\$2,228,140	28	\$2,837,364	23	\$2,228,140

Section III

**Indirect Cost Earning Projections
DA/RSP Distributions
Expenditures**

Research Fund Indirect Cost Recoveries

September 2000

Facilities and Administrative Cost Recoveries 1999-2000

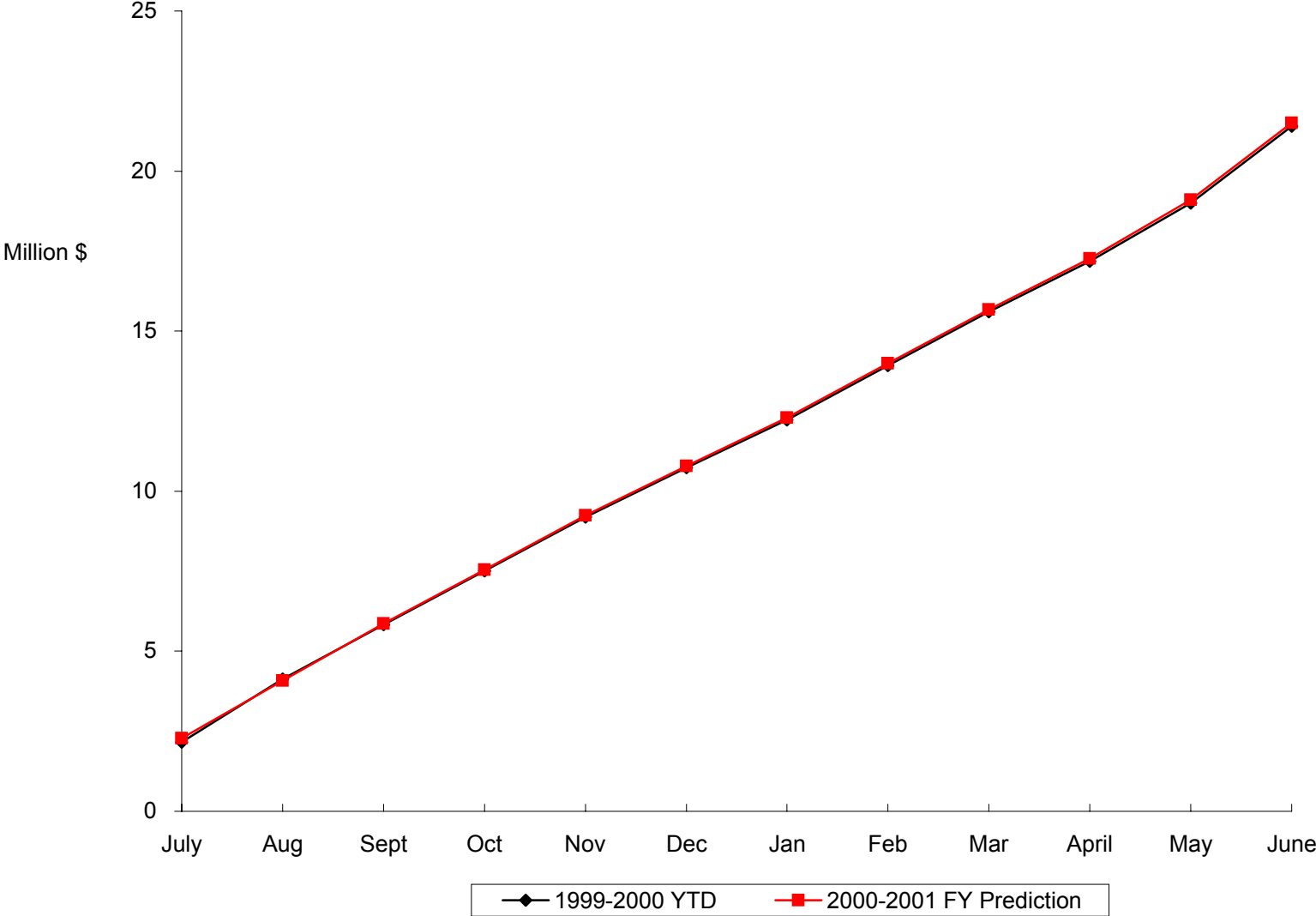

Based on Previous Year

AVERAGE PERCENT OF F&A COST RECOVERIES FROM RESEARCH FUNDS (5-3 Accounts) FY 2000-2001

	July	Aug	Sept	Oct	Nov	Dec	Jan	Feb	Mar	April	May	June
Ag Sciences	12%	21%	25%	33%	42%	47%	55%	62%	71%	79%	87%	100%
Business	9%	15%	23%	31%	34%	40%	53%	60%	69%	80%	86%	100%
Engineering	10%	20%	27%	35%	42%	49%	56%	64%	72%	80%	89%	100%
Natural Resources	11%	20%	28%	38%	45%	52%	57%	66%	72%	80%	88%	100%
Applied Human Sci	9%	17%	24%	31%	43%	49%	57%	64%	72%	80%	90%	100%
Vet Medicine	9%	17%	25%	33%	41%	49%	57%	65%	74%	81%	90%	100%
Liberal Arts	12%	21%	26%	33%	41%	50%	58%	67%	74%	82%	90%	100%
Natural Sciences	13%	22%	30%	38%	45%	52%	59%	66%	73%	80%	88%	100%
Extension Service	10%	23%	39%	46%	56%	61%	65%	72%	76%	82%	92%	100%
VP Student Affairs	4%	11%	17%	23%	29%	35%	49%	56%	65%	80%	92%	100%
Other	5%	11%	37%	47%	55%	63%	70%	79%	83%	88%	94%	100%
TOTAL	10%	19%	27%	35%	43%	50%	57%	65%	73%	80%	89%	100%

Calculations based on 8 decimal places. Rounded percentages only are shown here.

ACTUAL F&A COST RECOVERIES FROM RESEARCH FUNDS (5-3 ACCOUNTS) Fiscal Year Ending June 30, 2000

	July	Aug	Sept	Oct	Nov	Dec	Jan	Feb	Mar	April	May	June	ACTUAL
Ag Sciences	26,585	51,768	83,696										328,364
Business	4,748	9,220	13,087										57,250
Engineering	626,071	1,157,429	1,639,880										6,034,924
Natural Resources	412,688	704,589	1,036,193										3,647,322
Applied Human Sci	67,484	140,056	204,201										836,419
Vet Medicine	625,014	1,121,009	1,617,185										6,448,794
Liberal Arts	19,577	34,995	51,414										200,561
Natural Sciences	480,144	818,260	1,167,140										3,903,949
Extension Service	15,351	26,986	38,548										99,147
VP Student Affairs	2,022	4,059	6,356										38,250
Other	3,923	5,512	4,423										11,894
2000-01 Actual	2,283,607	4,073,883	5,862,123										21,606,875 *
99-00 YTD	2,166,617	4,132,067	5,833,300	7,502,153	9,191,578	10,740,178	12,229,430	13,917,829	15,599,552	17,173,380	18,999,584	21,404,294	21,510,057 **

*Projection based on each COLLEGE recovering same average percent of their total year's recovery

**Projection based on the UNIVERSITY recovering same average percent of its total year's recovery

Based on Previous 2 Years

AVERAGE PERCENT OF F&A COST RECOVERIES FROM RESEARCH FUNDS (5-3 Accounts) FY 2000-2001

	July	Aug	Sept	Oct	Nov	Dec	Jan	Feb	Mar	April	May	June
Ag Sciences	11%	19%	25%	29%	36%	45%	52%	62%	70%	76%	86%	100%
Business	11%	16%	22%	31%	36%	42%	53%	60%	68%	81%	88%	100%
Engineering	10%	19%	27%	34%	41%	49%	56%	64%	72%	80%	89%	100%
Natural Resources	10%	19%	28%	37%	45%	51%	57%	65%	73%	80%	88%	100%
Applied Human Sci	8%	15%	23%	30%	40%	47%	55%	62%	71%	80%	89%	100%
Vet Medicine	9%	17%	26%	33%	42%	49%	57%	65%	74%	81%	90%	100%
Liberal Arts	11%	19%	24%	30%	37%	49%	56%	64%	72%	80%	89%	100%
Natural Sciences	13%	21%	29%	37%	44%	51%	58%	65%	72%	79%	87%	100%
Extension Service	15%	25%	24%	32%	43%	50%	56%	63%	69%	77%	87%	100%
VP Student Affairs	9%	18%	27%	36%	38%	45%	55%	61%	68%	80%	90%	100%
Other	8%	15%	38%	48%	51%	58%	65%	72%	77%	129%	141%	100%
TOTAL	10%	19%	27%	35%	42%	50%	57%	64%	72%	80%	89%	100%

Calculations based on 8 decimal places. Rounded percentages only are shown here.

ACTUAL F&A COST RECOVERIES FROM RESEARCH FUNDS (5-3 ACCOUNTS) Fiscal Year Ending June 30, 2000

	July	Aug	Sept	Oct	Nov	Dec	Jan	Feb	Mar	April	May	June	ACTUAL
Ag Sciences	26,585	51,768	83,696										334,329
Business	4,748	9,220	13,087										58,368
Engineering	626,071	1,157,429	1,639,880										6,094,891
Natural Resources	412,688	704,589	1,036,193										3,704,038
Applied Human Sci	67,484	140,056	204,201										901,706
Vet Medicine	625,014	1,121,009	1,617,185										6,332,193
Liberal Arts	19,577	34,995	51,414										210,130
Natural Sciences	480,144	818,260	1,167,140										3,964,541
Extension Service	15,351	26,986	38,548										158,402
VP Student Affairs	2,022	4,059	6,356										23,329
Other	3,923	5,512	4,423										11,681
2000-01 Actual	2,283,607	4,073,883	5,862,123										21,793,608 *
99-00 YTD	2,166,617	4,132,067	5,833,300	7,502,153	9,191,578	10,740,178	12,229,430	13,917,829	15,599,552	17,173,380	18,999,584	21,404,294	21,748,858 **

*Projection based on each COLLEGE recovering same average percent of their total year's recovery

**Projection based on the UNIVERSITY recovering same average percent of its total year's recovery

Based on Previous 3 Years

AVERAGE PERCENT OF F&A COST RECOVERIES FROM RESEARCH FUNDS (5-3 Accounts) FY 2000-2001

	July	Aug	Sept	Oct	Nov	Dec	Jan	Feb	Mar	April	May	June
Ag Sciences	11%	19%	26%	31%	38%	45%	51%	61%	68%	76%	85%	100%
Business	10%	15%	20%	26%	32%	37%	46%	56%	66%	79%	87%	100%
Engineering	10%	20%	27%	35%	42%	50%	57%	64%	72%	80%	89%	100%
Natural Resources	10%	19%	28%	36%	44%	51%	57%	65%	72%	80%	88%	100%
Applied Human Sci	9%	16%	24%	30%	39%	46%	53%	60%	70%	79%	89%	100%
Vet Medicine	8%	16%	25%	33%	41%	48%	56%	64%	73%	81%	89%	100%
Liberal Arts	12%	20%	25%	31%	37%	48%	55%	63%	71%	80%	88%	100%
Natural Sciences	12%	21%	29%	36%	43%	50%	57%	64%	71%	78%	87%	100%
Extension Service	13%	21%	22%	29%	39%	46%	52%	59%	66%	74%	83%	100%
VP Student Affairs	9%	19%	28%	36%	39%	46%	55%	61%	68%	80%	89%	100%
Other	9%	18%	36%	44%	49%	57%	62%	70%	74%	115%	125%	100%
TOTAL	10%	19%	27%	34%	42%	49%	56%	64%	72%	80%	88%	100%

Calculations based on 8 decimal places. Rounded percentages only are shown here.

ACTUAL F&A COST RECOVERIES FROM RESEARCH FUNDS (5-3 ACCOUNTS) Fiscal Year Ending June 30, 2000

	July	Aug	Sept	Oct	Nov	Dec	Jan	Feb	Mar	April	May	June	ACTUAL
Ag Sciences	26,585	51,768	83,696										321,294
Business	4,748	9,220	13,087										64,492
Engineering	626,071	1,157,429	1,639,880										6,017,907
Natural Resources	412,688	704,589	1,036,193										3,733,841
Applied Human Sci	67,484	140,056	204,201										866,476
Vet Medicine	625,014	1,121,009	1,617,185										6,577,734
Liberal Arts	19,577	34,995	51,414										206,937
Natural Sciences	480,144	818,260	1,167,140										4,084,817
Extension Service	15,351	26,986	38,548										175,458
VP Student Affairs	2,022	4,059	6,356										23,105
Other	3,923	5,512	4,423										12,124
2000-01 Actual	2,283,607	4,073,883	5,862,123										22,084,185 *
99-00 YTD	2,166,617	4,132,067	5,833,300	7,502,153	9,191,578	10,740,178	12,229,430	13,917,829	15,599,552	17,173,380	18,999,584	21,404,294	22,023,469 **

*Projection based on each COLLEGE recovering same average percent of their total year's recovery

**Projection based on the UNIVERSITY recovering same average percent of its total year's recovery

Research Administration / Resources for Scholarly Programs (RA/RSP)

Distribution to Colleges

RA/RSP FUND EXPENDITURE ANALYSIS
 BY COLLEGE AND DEPARTMENT
 For Fiscal Year 2000-2001
 As of September 30, 2000

	Faculty		Support		Travel		Materials		Services		Capital		Total
College and Department	Salary	%	Staff	%		%	Supplies	%		%	Outlay	%	
Provost/Academic V P					\$410.49	4			\$9,000.00	96			\$9,410.49
Provost/Academic V P									9,000.00	100			9,000.00
International Programs					410.49	100							410.49
HUB - Center for Life Sciences													
Agricultural Science	\$2,349.92	19	\$3,567.44	29	\$1,518.58	12	\$11,457.12	93	\$2,818.71	23	(\$9,427.05)	-77	\$12,284.72
Dean of Ag Sciences													
International Agricultural Pro													
Dept of Soil and Crop Sciences	2,349.92	31	3,245.20	43	1,316.14	17	-28.54	0	696.52	9			7,579.24
Animal Sciences			280.96	4	202.44	3	4,206.31	62	2,107.78	31			6,797.49
Agric & Resource Economic							4,379.00				-4,379.00		
Horticulture & Landscape Architecture							-4.65	100					-4.65
Plant Path & Weed Science													
Entomology													
Food Science & Technology													
Bioagric Sciences & Pest Mgt			41.28	-2			2,905.00	-139	14.41	-1	-5,048.05	242	-2,087.36
Business					12.00	1	407.88	36	711.26	63			\$1,131.14
Engineering	\$109,430.65	19	\$89,362.93	15	\$15,616.24	3	\$47,351.89	8	\$316,144.96	54	\$7,544.05	1	\$585,450.72
Dean of Engineering	14,136.53	6			3,366.29	1	1,131.39	0	213,192.01	92			231,826.22
Engineering Res Center	12,859.20	46	13,654.83	49			586.94	2	985.13	4			28,086.10
Chemical and Bioresource Engr	1,473.52	14			434.76	4	560.50	5	7,851.80	76			10,320.58
Atmospheric Science	45,407.35	30	20,836.52	14	7,280.15	5	20,378.95	13	56,453.49	37	1,340.05	1	151,696.51
Civil Engineering	1,398.98	8	7,462.38	40	1,079.92	6	6,717.18	36	7,098.06	38	-5,133.00	-28	18,623.52
Electrical Engineering					472.81	2	2,969.98	15	4,823.16	25	11,337.00	58	19,602.95
Mechanical Engineering	4,376.88	24	9,371.47	51	1,045.51	6	145.44	1	3,358.98	18			18,298.28
CIRA Admin Unit	29,778.19	28	38,037.73	36	1,936.80	2	14,861.51	14	22,382.33	21			106,996.56
Natural Resources	\$86,764.87	29	\$55,858.54	19	\$3,023.88	1	\$49,776.63	17	\$100,052.51	34	(\$1,095.00)	0	\$294,381.43
Dean of Natural Resources	48,530.02	76	9,846.23	15			399.99	1	4,894.77	8			63,671.01
Forest Sciences	15,995.78	13	10,637.74	9	2,071.18	2	44,234.18	36	48,790.60	40			121,729.48
Fish & Wildlife Biology	4,870.54	43	3,816.46	34	825.70	7	663.88	6	2,169.81	19	-1,095.00	-10	11,251.39
Rangeland Ecosystem Science	5,742.75	78					472.95	6	1,171.01	16			7,386.71
Nat Res Recreation & Tourism	2,772.54	30	5,920.30	65					408.39	4			9,101.23
Earth Resources	2,742.12	49	13.10	0	127.00	2	1,979.57	35	775.00	14			5,636.79
Natural Res Ecology Lab	6,111.12	8	25,624.71	34			2,026.06	3	41,842.93	55			75,604.82

RA/RSP FUND EXPENDITURE ANALYSIS
 BY COLLEGE AND DEPARTMENT
 For Fiscal Year 2000-2001
 As of September 30, 2000

	Faculty		Support		Travel		Materials		Services		Capital		Total
College and Department	Salary	%	Staff	%		%	Supplies	%		%	Outlay	%	
Appl. Human Sciences	\$5,575.10	21	\$4,601.79	18	\$3,693.36	14	\$13,713.62	52	\$4,043.07	15	(\$5,398.00)	-21	\$26,228.94
Dean of Applied Human Sciences					2,524.60	45	150.44	3	2,875.69	52			5,550.73
Human Dev & Family Studies			97.35	41	62.16	26	75.60	32					235.11
Food Sci & Human Nutrition			3,422.31	81	477.00	11	104.56	2	200.00	5			4,203.87
Occupational Therapy			398.72	26			6,490.29	427	27.91	2	-5,398.00	-355	1,518.92
Design, Merch & Consumer Sci									-892.67	100			-892.67
Communication Disorders													
Exercise & Sport Science													
Industrial Sciences	5,575.10	56			552.00	6	3,611.98	36	293.32	3			10,032.40
Social Work					77.60	10			709.97	90			787.57
School of Education			683.41	14			3,280.75	68	828.85	17			4,793.01
VMBS	\$23,455.80	5	\$173,506.41	39	\$18,190.78	4	\$110,733.09	25	\$109,613.12	24	\$14,947.12	3	\$450,446.32
Dean of Vet Medicine	838.22	1	44,043.89	67			21,299.51	32					66,181.62
Anatomy & Neurobiology	818.90	2	3,102.07	8	748.11	2	10,049.72	25	24,519.77	60	1,522.06	4	40,760.63
Pathology	10,528.36	24	13,836.16	32	1,419.78	3	15,831.46	37	9,478.29	22	-7,923.79	-18	43,170.26
Physiology	1,708.62	3	21,003.05	37	3,950.68	7	13,956.68	25	15,426.46	28			56,045.49
Radiological Health Sciences			38,455.19	55	539.41	1	24,682.63	35	5,976.01	9			69,653.24
Environmental Health	4,836.14	11	17,831.62	39	9,244.12	20	9,636.65	21	6,750.83	15	-2,989.00	-7	45,310.36
Microbiology	4,725.56	4	30,277.11	27	2,288.68	2	14,844.26	13	35,668.96	32	24,337.85	22	112,142.42
Clinical Sciences			4,957.32	29			432.18	3	11,792.80	69			17,182.30
Liberal Arts	\$7,341.45	24	\$13,310.56	43	\$3,174.92	10	\$711.89	2	\$6,519.56	21			\$31,058.38
Dean of Liberal Arts													
Economics									75.00	100			75.00
English	366.50	89					46.91	11					413.41
History													
Music, Theatre & Dance			8,838.70	92	311.00	3	13.37	0	405.55	4			9,568.62
Political Science													
Sociology													
Journalism & Technical Communicatio	6,974.95	34	4,471.86	22	2,656.92	13	646.16	3	6,039.01	29			20,788.90
Anthropology					207.00	97	5.45	3					212.45
Center Applied Student Amer Ethnicity													
Natural Sciences	\$86,786.37	27	\$48,492.86	15	\$12,422.32	4	\$63,701.36	20	\$43,400.52	13	\$69,145.34	21	\$323,948.77
Dean of Natural Sciences	20,488.11	80	4,848.06	19					333.00	1			25,669.17

RA/RSP FUND EXPENDITURE ANALYSIS
 BY COLLEGE AND DEPARTMENT
 For Fiscal Year 2000-2001
 As of September 30, 2000

	Faculty		Support		Travel		Materials		Services		Capital		Total
College and Department	Salary	%	Staff	%		%	Supplies	%		%	Outlay	%	
Center for Science, Math & Tech Edu	301.18	59	156.66	31					50.19	10			508.03
Biochemistry & Molecular Bio	10,281.81	20	11,336.29	22	1,262.00	2	11,211.85	21	22,057.73	42	-3,572.00	-7	52,577.68
Chemistry	16,137.61	10	10,625.08	7			41,717.22	27	9,800.96	6	76,007.24	49	154,288.11
Computer Sciences	2,586.90	27	898.50	9	1,320.32	14	4,219.71	44	607.18	6			9,632.61
Mathematics	1,664.01	19	1,388.25	16	2,424.44	27			3,819.96	43	-468.00	-5	8,828.66
Physics	4,921.41	25	9,363.52	48	4,115.21	21	297.59	2	1,174.79	6	-400.00	-2	19,472.52
Psychology	25,711.84	87	2,556.28	9	1,377.56	5	218.66	1	2,063.59	7	-2,421.90	-8	29,506.03
Statistics	1,064.07	39	369.18	13	217.50	8	354.20	13	749.54	27			2,754.49
Biology	3,629.43	18	6,951.04	34	1,705.29	8	5,682.13	27	2,743.58	13			20,711.47
COLLEGE TOTALS	\$321,704.16	19	\$388,700.53	22	\$58,062.57	3	\$297,853.48	17	\$592,303.71	34	\$75,716.46	4	\$1,734,340.91
Other	\$13,685.65	26	\$13,419.89	25	\$5,408.26	10	\$15,320.84	29	\$8,677.98	16	(\$3,104.00)	-6	\$53,408.62
Central Accounts													
Vice President for Research	3,960.73	18	4,140.60	18	8.00	0	10,203.00	45	4,199.81	19			22,512.14
Laboratory Animal Resources													
Graduate School					3,904.54	73	837.41	16	591.14	11			5,333.09
Acad Computing & Network Service													
Director Experiment Station													
Cooperative Extension	9,724.92	38	9,279.29	36	1,495.72	6	4,280.43	17	3,887.03	15	-3,104.00	-12	25,563.39
Public Relations													
Vice Pres. for Student Affairs													
Community Services of CSU													
DA/RSP TOTALS	\$335,389.81	19	\$402,120.42	22	\$63,470.83	4	\$313,174.32	18	\$600,981.69	34	\$72,612.46	4	\$1,787,749.53

Externally Funded Governmental and Contractual Expenditures

Percent by Funding Source

Externally Funded Governmental Contractual Expenditures

Fiscal Year 2000 - Total \$153 Million

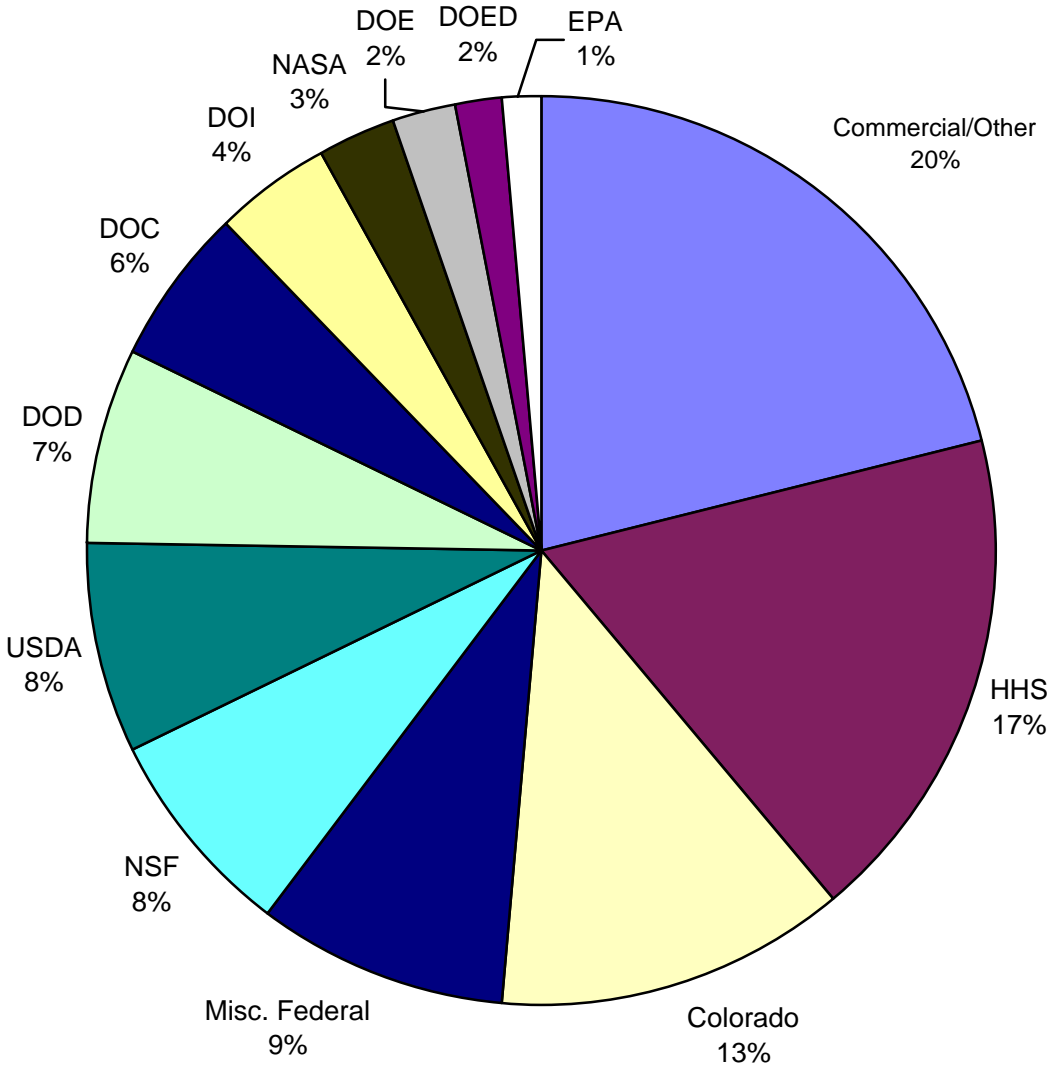

Sources of Externally Funded Governmental and Contractual Expenditures

Sources of Funding	1998 Actual Volume		1999 Actual Volume		2000 Actual Volume	
Non-federal						
Commercial and Other	\$30,719,631	22%	\$32,756,385	22%	\$32,409,931	21%
2-2 Sources	\$10,493,943		\$10,249,903		\$10,049,865	
2-9 Sources	\$724,579		\$1,023,431		\$1,515,690	
3-4 Sources	\$0		\$0		\$0	
3-9 Sources	\$0		\$0		\$0	
5-3 Sources	\$12,004,920		\$12,575,976		\$12,309,928	
6-4 Sources	\$1,341,006		\$1,771,342		\$2,163,926	
5-3 Commercial	\$6,155,183		\$7,135,733		\$6,370,522	
Colorado	\$19,167,668	14%	\$18,565,332	13%	\$19,349,684	13%
Exp Sta State Support (1-5)	\$9,441,144		\$9,964,287		\$9,180,321	
Colorado (5-3)	\$9,726,524		\$8,601,045		\$10,169,363	
TOTAL NON-FEDERAL	\$49,887,299	36%	\$51,321,717	35%	\$51,759,615	34%
Federal						
Miscellaneous	\$12,325,746	9%	\$13,488,999	9%	\$13,130,204	9%
Misc Federal	\$734,950		\$922,309		\$750,441	
Dept Ed Student Aid	\$7,996,943		\$9,075,308		\$8,603,092	
Exp Sta Fed+Cash	\$3,593,485		\$3,491,382		\$3,776,671	
Extens Service (2-7)	\$368				\$0	
Federally related 6-4	\$0		\$0		\$0	
HHS-Health and Human Services	\$22,553,947	16%	\$25,533,187	17%	\$27,009,594	18%
USDA-Department of Agriculture	\$11,275,205	8%	\$10,918,265	7%	\$11,659,403	8%
NSF-National Science Foundation	\$11,543,529	8%	\$11,879,933	8%	\$11,707,441	8%
DOI-Department of Interior	\$4,569,177	3%	\$5,588,221	4%	\$6,159,349	4%
DOD-Department of Defense	\$9,420,290	7%	\$9,819,724	7%	\$10,447,015	7%
NASA-National Aeronautic & Space Admin	\$3,470,459	2%	\$4,085,587	3%	\$4,497,549	3%
DEd-Department of Education	\$1,997,849	1%	\$2,185,544	1%	\$2,753,037	2%
DOE-Department of Energy	\$3,233,894	2%	\$2,877,160	2%	\$3,159,559	2%
EPA-Environmental Protection Agency	\$1,487,369	1%	\$1,731,782	1%	\$2,132,088	1%
COM-Department of Commerce	\$8,021,005	6%	\$8,104,840	5%	\$8,534,608	6%
STATE-Department of State	\$0	0%	\$1,800	0%	\$30,864	0%
DOT-Department of Transportation	\$311,622	0%	\$127,524	0%	\$208,554	0%
TOTAL FEDERAL	\$90,210,092	64%	\$96,342,566	65%	\$101,429,265	66%
GRAND TOTAL	\$140,097,391	100%	\$147,664,283	100%	\$153,188,880	100%

Section IV

**Proposals Submitted
July - September 2000**

Agricultural Sciences - Proposals

Principal Investigator	Department/Sponsor	Title	Dates	Key # \$Amount
Loomis,John B	Agric & Resource Economics Colorado Division of Wildlife	Comparative Trout Production & Distribution Costs of Colorado Division of Wildlife & Fish Hatcheries	10/1/00 - 6/30/01	01202001 \$18,983
Engle,Terry E	Animal Sciences Applied Chemical Magnesium Corporation	Effects of Magnesium Source on Performance, Mineral Status, Digestibility & Carcass Characteristics of Steers	9/15/00 - 4/30/01	01169401 \$16,412
Engle,Terry E	Animal Sciences Zinpro Corporation	Effects of Copper Source & Concentration on Performance, Mineral & Immune Status, Lipid Metabolism, & Carcass ...	9/15/00 - 5/5/01	01169501 \$27,001
Ishimaru,Carol A	Bioagricultural Sci & Pest Mgmt USDA-ARS-Agricultural Research Service	Sequence-anchored Physical Mapping of Clavibacter Michiganensis Subspecies Sepedonicus	4/1/01 - 6/30/02	01195201 \$60,218
Lester,Philip J Holtzer,Thomas O	Bioagricultural Sci & Pest Mgmt North Carolina State University	The Integration of the National IPM Network Search Engine to the Western Region IPM Site	10/1/00 - 9/30/01	01194501 \$5,000
Vivanco,Jorge M	Horticulture & Landscape Arch NSF - National Science Foundation	Biochemical, Molecular & Physiological Studies of Plant Ribosome-Inactivating Proteins	5/1/01 - 5/1/06	01175701 \$901,639
Byrne,Patrick F Haley,Scott D Stushnoff,Cecil	Soil & Cron Sciences ** USDA-Foreign Agricultural Service	Evaluating New Sources of Heat Tolerant Germplasm	4/1/01 - 3/31/04	01200101 \$43,750
Davis,Jessica G	Soil & Cron Sciences Colorado Dept Public Health & Environ	Implementation of the National AFO Strategy in Colorado	7/1/00 - 6/30/02	01169701 \$90,000
Davis,Jessica G	Soil & Cron Sciences Organic Farming Research Foundation	Long-Term Organic Farming Impacts on Soil Fertility	1/1/01 - 12/31/01	01169101 \$6,448
Davis,Jessica G	Soil & Cron Sciences EPA - Environmental Protection Agency	Prevention of Phosphorus Pollution from Agricultural Land	10/1/00 - 9/30/01	01178801 \$25,000
Kelly,Eugene F Neff,Jason	Soil & Cron Sciences NASA-ARC-Ames Research Center	The Role of Aeolian Dust Deposition in Ecosystem Dynamics on Centennial to Millennial Time Scales: An Evaluation ...	1/1/01 - 1/1/06	01194901 \$4,144,426

*Managed Sponsor

**Interdisciplinary Project - See Section VI - Interdisciplinary Projects

Proposals Submitted - 1

Applied Human Sciences - Proposals

Principal Investigator	Department/Sponsor	Title	Dates	Key # \$Amount
Asmus, Cheryl L	Dean Of Applied Human Sciences CHP+ - Child Health Plan Plus	CHP+ Grants Program & Colorado State University Cooperative Extension	9/15/00 - 9/15/01	01193901 \$47,500
Eckman, Molly Hyllegard, Karen H	Design And Merchandising NSF - National Science Foundation	Process of International Retail Expansion: Theory Development in the Specialty Retailing Sector	1/1/01 - 12/31/03	01186901 \$249,942
Mckenna, Judy E	Design And Merchandising National Endowment for Financial Educati	The High School Financial Planning Program on WEB CT	9/7/00 - 9/6/01	01172501 \$46,476
Anderson, Jennifer E.L	Food Science & Human Nutrition University of Colorado Health Sci Ctr	Nurse Home Visitation to Prevent Latino Infant Obesity	7/1/01 - 9/30/05	01199301 \$203,926
Kendall, Patricia A	Food Science & Human Nutrition ** Cornell University	Food Safety Begins on the Fam in Colorado	10/1/00 - 9/30/01	01187001 \$18,714
Yu, Liangli	Food Science & Human Nutrition Colgate-Palmolive Company	Development of Polysaccharide Film(s)	11/1/00 - 1/31/02	01189401 \$94,954
Yu, Liangli	Food Science & Human Nutrition Hauser Company	Effects of Rosemary Extracts on Coffee Quality	10/1/00 - 9/30/01	01192201 \$12,009
Mcbride, Ruth	Human Dev & Family Studies CORRA-Colo Ofc of Res & Ref Agencies Inc	Child Care Quality Improvement Fund	1/1/01 - 1/1/02	01189101 \$2,000
Davies, Patricia	Occupational Therapy HHS-NIH-National Institutes of Health	Cognitive Event-Related Potentials & Brain Maturation	8/16/00 - 5/30/03	01176801 \$250,815
Schelly, Catherine L	Occupational Therapy HHS-ACF-Admin. for Children & Families	BRIDGES Transitional Living Program for Homeless Youth & Young Adults in Northern Colorado	1/1/01 - 12/31/04	01162701 \$561,253
Gloekner, Gene Lyons, Linda M	School Of Education NSF - National Science Foundation	Middle School Little Shop of Physics	6/1/01 - 5/31/04	01174901 \$1,309,390
Safarik, Lynn	School Of Education Spencer Foundation	Feminist Transformation at UCLA: A Model of Dynamic Complexity	1/1/01 - 12/31/01	01201801 \$33,679

*Managed Sponsor

**Interdisciplinary Project - See Section VI - Interdisciplinary Projects

Proposals Submitted - 2

Business - Proposals

Principal Investigator	Department/Sponsor	Title	Dates	Key # \$Amount
Hayne, Stephen C	Computer Information Svstems DOD-NAVY	Shared Information & Virtual Surfaces	9/1/00 - 9/30/00	01167701 \$57,983
Francis, G James Hivner, Walter	Inst For Transportation Mgt LISBOA, Inc.	Denver County Seatbelt Usage Study	11/1/00 - 6/30/01	01174501 \$42,441

*Managed Sponsor

**Interdisciplinary Project - See Section VI - Interdisciplinary Projects

Proposals Submitted - 3

Engineering - Proposals

Principal Investigator	Department/Sponsor	Title	Dates	Key # \$Amount
Kummerow,Christian D Austin,Richard	Atmospheric Science NASA - Natl Aeronautics & Space Admin.	The Extension of the TRMM Microwave Rainfall & Vertical Structure Algorithm to Other Radiometers	10/1/00 - 9/30/01	01193701 \$170,000
Pielke,Roger A Liston,Glen E	Atmospheric Science NSF - National Science Foundation	Regional Climate Modeling of High-Arctic Land-Snow-Ice-Ocean-Atmosphere Interactions: Application to Svalbard, Norwa	6/1/01 - 5/31/05	01177001 \$758,854
Pielke,Roger A Parton,William J	Atmospheric Science DOI-USGS-Geological Survey	Use of EROS Data Center NDVI Analyses to Improve Seasonal Weather Prediction & Regional Climate Analyses	8/1/00 - 7/31/01	01166501 \$64,000
Pielke,Roger A	Atmospheric Science University of Puerto Rico	Services of Regional Atmospheric Modeling System (RAMS)	7/1/00 - 12/31/00	01169601 \$12,000
Stephens,Graeme L	Atmospheric Science Calif. Inst. of Tech/Jet Propulsion Lab	CloudSat	7/15/00 - 12/31/00	01175501 \$65,000
Stephens,Graeme L	Atmospheric Science Battelle, Pacific Northwest Laboratories	Installation & Operation of the CSIRO/ARM Mark II Narrow-Beam Spectral Infrared Radiometer at the SGP CART Site	7/15/00 - 12/31/00	01192501 \$23,858
Belfiore,Laurence A	Chemical & Biores Engineering American Chemical Society	Polymeric Complexes with f-Block Salts from the Lanthanide Series	2/1/01 - 8/31/04	01181601 \$90,000
Bhadra,Rajiv	Chemical & Biores Engineering EPA - Environmental Protection Agency	Pharmaceutical Contamination of Water: Determination of their Fate in Plants & Potential for Phytoremediation	10/1/00 - 9/30/03	01176001 \$212,812
Reardon,Kenneth F	Chemical & Biores Engineering NSF - National Science Foundation	Advanced Biosensor Technology: Use of DNA Shuffling & Chemometrics for Multianalyte Monitoring	1/1/01 - 12/31/03	01198301 \$598,833
Reardon,Kenneth F Shackelford,Charles D Duteau,Nancy M	Chemical & Biores Engineering EPA - Environmental Protection Agency	Lumped Chemical Approach for Fate & Transport Modeling of Organic Pollutant Mixtures	10/1/00 - 9/30/03	01178701 \$721,695
Wickramasinghe,Ranil	Chemical & Biores Engineering ** NSF - National Science Foundation	Career: Virus Clearance by Flocculation During Bioreactor Harvesting; Matching Award Supplement	3/1/01 - 2/28/02	01200901 \$25,000
Grasso,Lewis O	CIRA NSF - National Science Foundation	An Observational & Modeling Study of Left Moving Thunderstorms	7/1/01 - 6/30/03	01200501 \$99,367
Greenwald,Thomas J	CIRA NASA - Natl Aeronautics & Space Admin.	Validation of AMSR-E Columnar Cloud Water Product Using Surface Remote Sensing Observations & Visible/Infrared...	1/1/01 - 12/31/03	01168401 \$329,982

*Managed Sponsor

**Interdisciplinary Project - See Section VI - Interdisciplinary Projects

Proposals Submitted - 4

Engineering - Proposals

Principal Investigator	Department/Sponsor	Title	Dates	Key # \$Amount
Johnson,Lynn	CIRA DOC-NOAA-Natl Oceanic & Atmospheric Admn	F2D Flash Flood Forecasting Assessment	7/1/00 - 12/31/00	01182501 \$30,023
Knaff,John A	CIRA NASA - Natl Aeronautics & Space Admin.	Applications of the TRMM Microwave Imager to Study Tropical Cyclone Intensity, Structure & Precipitation	4/1/01 - 3/31/04	01174601 \$321,460
Vonderhaar,Thomas H	CIRA Insurance Friends of the National Hurric	Development of Extend-Range Tropical Cyclone Intensity Forecast Techniques	7/1/00 - 6/30/01	01171101 \$22,300
Vonderhaar,Thomas H Kidder,Stanley Q	CIRA NASA - Natl Aeronautics & Space Admin.	Investigation of the Information Content of AIRS Measurements: A Necessary Step for Proper Data Utilization	1/1/01 - 12/31/02	01177901 \$250,370
Vonderhaar,Thomas H	CIRA DOC-NOAA-Natl Oceanic & Atmospheric Admn	Development of an International Workstation Network to Foster Collaborative Satellite Research, Data ...	7/1/00 - 6/30/01	01170501 \$16,000
Abt,Steven R	Civil Engineering Nuclear Regulatory Commission	Workshop Presentation	10/3/00 - 10/5/00	01194801 \$4,631
Carlson,Kenneth H Bledsoe,Brian	Civil Engineering EPA - Environmental Protection Agency	Application of Ground Water Hydrology & Sediment Transport Models to the Evaluation of Riverbank Filtration for...	11/1/00 - 7/1/03	01198501 \$339,096
Gessler,Daniel	Civil Engineering NSF - National Science Foundation	Prediction of Discontinuity in Stdge-Discharge Rating Curves	1/1/01 - 12/31/03	01196301 \$336,393
Gessler,Daniel	Civil Engineering AJS Hydro, Inc.	Numerical Modeling of Smithland Lock & Dam: Phase I	9/1/00 - 11/30/00	01184401 \$11,240
Grigg,Neil S	Civil Engineering DOS-AID-Agency for Inter. Development	Building Workforce Capacity in Water Resources Management & Higher Education	12/1/00 - 9/30/02	01202301 \$99,784
Grigg,Neil S Vlachos,Evan C	Civil Engineering EPA - Environmental Protection Agency	Corporate Environmental Performance: Roles of Scientists & Engineers	10/1/00 - 9/30/03	01175301 \$321,009
Hartnagel,Bryan	Civil Engineering NSF - National Science Foundation	CAREER: Innovative Uses of the Frequency of Vibration Technique in Structural Engineering	4/1/01 - 3/31/06	01176301 \$375,000
Heyliger,Paul R Hartnagel,Bryan	Civil Engineering NSF - National Science Foundation	REU: Studies in Vibration & Sound	1/1/01 - 12/31/03	01190801 \$303,693
Podmore,Terence H	Civil Engineering ** HASNA Inc.	Specialized Training in Irrigation Management	9/11/00 - 12/31/00	01169201 \$47,749

*Managed Sponsor

**Interdisciplinary Project - See Section VI - Interdisciplinary Projects

Engineering - Proposals

Principal Investigator	Department/Sponsor	Title	Dates	Key # \$Amount
Ramirez, Jorge A Hannah, Judith L	Civil Engineering NSF-EHR-Education & Human Resources	Research Experiences for Undergraduates Program in Water Research at Colorado State University	3/1/01 - 2/28/04	01198401 \$283,687
Ramirez, Jorge A Pielke, Roger A	Civil Engineering NSF - National Science Foundation	The Water, Atmosphere, Terrestrial-ecosystem Education & Research Training Program at Colorado State University	8/1/01 - 7/31/06	01174201 \$2,525,600
Shackelford, Charles D	Civil Engineering NSF - National Science Foundation	Membrane Behavior of Clay Soil Barrier Materials	6/1/01 - 5/31/04	01201101 \$172,758
Watson, Chester C Bledsoe, Brian Thornton, Christopher I	Civil Engineering MEVATEC Corporation	Mississippi River Dike Field Investigation	7/1/00 - 12/31/00	01167501 \$78,206
Gallagher, Neal C James, Susan P	Dean Of Engineering NSF - National Science Foundation	Partnership for Bioengineering Innovation in Colorado	12/1/00 - 11/30/03	01166401 \$598,210
Burleigh, Joan M James, Susan P	Elec. & Computer Engineering HHS-NIH-National Institutes of Health	Binaural Asynchronies & Human Performance	7/1/01 - 6/30/06	01182401 \$4,090,383
Collins, George J	Elec. & Computer Engineering NSF - National Science Foundation	Higher Fidelity Etch Profiles & Reduced Charge Damage in Integrated Circuit Manufacturing by Neutralizing Charge ...	4/1/01 - 3/31/04	01191801 \$456,950
Collins, George J	Elec. & Computer Engineering NSF - National Science Foundation	Measuring Electron Emission Coefficients, gamma(E) & Modeling Sheath Electron Current for CERMET Plasma Electrodes	4/1/01 - 3/31/04	01185501 \$424,194
Nassar, Carl R	Elec. & Computer Engineering NSF - National Science Foundation	Enabling Multiple Access Technology for Broadband Wireless Exchange	7/1/01 - 6/30/03	01199901 \$144,653
Nassar, Carl R	Elec. & Computer Engineering NSF - National Science Foundation	Joint Multi-Carrier Multi-User Detection for Future- Generation High-Capacity Wireless Networks	7/1/01 - 6/30/03	01200001 \$219,533
Nassar, Carl R	Elec. & Computer Engineering NSF - National Science Foundation	Multiple Access Technologies for the High-Capacity Wireless Network of the Future	1/1/01 - 12/31/06	01175101 \$315,654
Rocca, Jorge J G	Elec. & Computer Engineering NSF - National Science Foundation	Center for Extreme Ultraviolet Science & Technology	8/1/02 - 7/31/07	01186001 \$11,891,036
James, Susan P Grainger, David W	Mechanical Engineering NSF - National Science Foundation	Integrative Doctoral Training in the Design & Analysis of Medical Biomaterials	6/1/01 - 5/31/06	01174101 \$2,641,948
James, Susan P	Mechanical Engineering School of Mines	Non-Uniformly Porous Orthopedic Biomaterials	7/1/01 - 6/30/04	01179701 \$160,446

*Managed Sponsor

**Interdisciplinary Project - See Section VI - Interdisciplinary Projects

Proposals Submitted - 6

Engineering - Proposals

Principal Investigator	Department/Sponsor	Title	Dates	Key # \$Amount
James,Susan P	Mechanical Engineering School of Mines	Normative Model for Bone Ingrowth into Porous Biomaterials in Rabbits	6/1/01 - 5/31/04	01192101 \$55,443
Willson,Bryan D Bestor,Ted	Mechanical Engineering Waukesha Engine Division	Camless Engine Project	8/1/00 - 7/31/01	01168301 \$499,942
Willson,Bryan D Bestor,Ted	Mechanical Engineering Cummins Engine Company	Gas Composition Studies & Knock Modeling	8/1/00 - 7/31/01	01174701 \$176,200
Willson,Bryan D Bestor,Ted	Mechanical Engineering Cummins Engine Company	Pilot Ignition Project	8/1/00 - 7/31/01	01168101 \$499,942
Willson,Bryan D Bestor,Ted	Mechanical Engineering Cummins Engine Company	Predictive Engine Models	8/1/00 - 7/31/01	01168201 \$299,485
Willson,Bryan D Bestor,Ted	Mechanical Engineering Cummins Engine Company	QSK Test Facility	8/1/00 - 7/31/01	01165601 \$124,240
Willson,Bryan D Bestor,Ted	Mechanical Engineering Woodward Governor Company *	Support on Ignition Systems	8/7/00 - 10/31/00	01185701 \$11,675
Willson,Bryan D Bestor,Ted	Mechanical Engineering Waukesha Engine Division	VGF Test Facility	8/1/00 - 7/31/01	01168001 \$124,240

*Managed Sponsor

**Interdisciplinary Project - See Section VI - Interdisciplinary Projects

Proposals Submitted - 7

Liberal Arts - Proposals

Principal Investigator	Department/Sponsor	Title	Dates	Key # \$Amount
Magennis,Ann L	Anthronologov Centennial Archaeology, Inc.	Analyze the Human Skeletal Remains from Cemetery No. 2 at the San Carlos Correctional Facility, Colorado Mental...	9/15/00 - 6/30/02	01191901 \$126,831
Pickering,Kathleen A	Anthronologov NSF - National Science Foundation	CAREER: Cash & the Social Economy of the Pine Ridge Indian Reservation	6/15/01 - 6/14/06	01175201 \$250,000
Castro,Amanda L Velazquez-Castillo,Maura	Foreign Languages & Literature NEH-DRP-Division of Research Programs	Descriptive Grammar of the Tawahka Language	6/1/01 - 8/1/02	01173401 \$94,427
Zimmerman,Donald E	Journalism & Technical Comm DOI-NPS-National Park Service	Technical Review of Park Science, Website Design & Communication Effectiveness	8/15/00 - 2/8/01	01182601 \$2,778
Murray,Douglas Lynn Raynolds,Laura T	Sociologov MacArthur Foundation *	Re-regulating the Global Economy through Fair Trade: A North/South Research Initiative	1/1/01 - 12/31/03	01170901 \$225,975
Stretesky,Paul B	Sociologov EPA - Environmental Protection Agency	Identifying Methods for Improving the Effectiveness of Audit Policies & Laws	1/1/01 - 6/30/02	01175401 \$139,016
Unnithan,N Prabha Stretesky,Paul B	Sociologov Div. of Criminal Justice/CO Dept Pub Saf	Reducing Hispanic Commitment Rates in the 8th Judicial Juvenile Justice System	10/1/00 - 9/30/01	01179201 \$37,967

*Managed Sponsor

**Interdisciplinary Project - See Section VI - Interdisciplinary Projects

Proposals Submitted - 8

Natural Resources - Proposals

Principal Investigator	Department/Sponsor	Title	Dates	Key # \$Amount
Savidge,Julie	Coon Fish & Wildlife Research DOI-USGS-Geological Survey	Biology & Control of Brown Treesnakes	8/15/00 - 10/1/05	01161101 \$1,420,268
Stednick,John D Macdonald,Lee H	Earth Resources USDA-USFS-Rocky Mtn. Rsrch Station - CO	Monitoring the Effects of the Bobcat Fire	8/1/00 - 12/31/00	01186401 \$18,000
Baker,Barry B	Fish & Wildlife Biologv DOI-BLM-Bureau of Land Management	Gunnison Sage Grouse Conservation Plan	10/1/00 - 9/30/01	01190701 \$20,551
Baker,Barry B	Fish & Wildlife Biologv Colorado Division of Wildlife	Natural Diversity Information Source Task Order FY 00-01	8/1/00 - 6/30/01	01168701 \$47,451
Baker,Barry B Wilson,Kenneth R Noon,Barry R	Fish & Wildlife Biologv DOI-NPS-National Park Service	Information & Database Development for Wildlife	10/1/00 - 9/30/02	01189201 \$137,535
Clements,William H	Fish & Wildlife Biologv DOI-USGS-Geological Survey	Ecological, Hydrological & Geochemical Effects of the Cerro Grande Fire on Watersheds in Santa Fe National Forest...	9/15/00 - 9/14/01	01182101 \$5,979
Fausch,Kurt D	Fish & Wildlife Biologv USDA - US Department of Agriculture	Population Effects of Nonnative Brook Trout on Colorado River Cutthroat Trout	1/1/01 - 12/31/02	01189301 \$15,000
Myrick,Christopher A	Fish & Wildlife Biologv NSF - National Science Foundation	Physiological Ecology of Great Plains Fishes - Integrated Research & Education Plan	7/1/01 - 6/30/06	01175601 \$1,435,938
Schorr,Robert	Fish & Wildlife Biologv DOI-BLM-Bureau of Land Management	Biological Inventory of Gypsum Hills Special Recreation Management Area	2/1/01 - 9/1/01	01195701 \$33,975
Schorr,Robert	Fish & Wildlife Biologv DOD-USAF-Air Force Academy	Monitoring Bird Populations on the U.S. Air Force Academy	4/1/00 - 5/30/02	01189001 \$59,394
Spackman,Susan	Fish & Wildlife Biologv Colorado Division of Wildlife	Park County Biological Assessment	7/1/00 - 6/30/01	01188501 \$7,011
Spackman,Susan	Fish & Wildlife Biologv National Fish and Wildlife Foundation	Upper Arkansas River Rare Plants & Pollinators	4/1/01 - 6/1/02	01184901 \$23,291
Stevens,Joseph E	Fish & Wildlife Biologv Delta Soil Conservation District	Gunnison River Tributaries Riparian Inventory	9/1/00 - 1/31/01	01186101 \$12,114
White,Gary C	Fish & Wildlife Biologv Turner Foundation	Experimental Manipulation of Mule Deer Nutrition to Increase Fawn Recruitment	1/1/01 - 12/31/07	01186201 \$1,522,800

*Managed Sponsor

**Interdisciplinary Project - See Section VI - Interdisciplinary Projects

Proposals Submitted - 9

Natural Resources - Proposals

Principal Investigator	Department/Sponsor	Title	Dates	Key # \$Amount
Burke, Ingrid C	Forest Sciences NSF - National Science Foundation	Museum of the Shortgrass Steppe Collections Improvement	1/1/01 - 12/31/01	01193501 \$36,829
Dean, Denis J	Forest Sciences NSF - National Science Foundation	An Investigation of the Comparative Benefits of a True Geographic, Rather Than Cartographic, Information System	7/1/01 - 6/30/04	01198901 \$515,929
Hoffer, Roger M	Forest Sciences USDA - US Department of Agriculture	Comparison of High Spatial Resolution Sensor Systems for Mapping & Monitoring Forest Insect Infestations	8/4/00 - 5/15/02	01176901 \$63,566
Reich, Robin M Shaw, Robert B	Forest Sciences University of Colorado	Automating Government Decision Making to Assess Global Germplasm Resources for Crop Improvement & Food Security	1/1/01 - 12/31/04	01166701 \$234,191
Shaw, Robert B Warren, Steven D	Forest Sciences NSF-SBE-Social, Behav & Econ Sciences	A History of Natural Resources Management on US Army Training Lands	1/1/01 - 8/31/02	01175901 \$201,325
Warren, Steven D	Forest Sciences DOE - US Department of Energy	Arid Land Reclamation Technologies for Fort Irwin, California	8/1/00 - 9/30/00	01172801 \$17,922
Bright, Alan Manfredo, Michael J	Nat Res Recreation & Tourism Intl Assoc of Fish & Wildlife Agencies	Application of Human Dimensions Information on Planning & Policy Development for Fish & Wildlife Management	10/1/00 - 9/30/02	01202201 \$345,000
Haas, Glenn E Titre, John P	Nat Res Recreation & Tourism DOD-ARMY-Corps of Engineers	Boater Recreation at Falls Lake, Jordan Lake, & North Carolina Portion of the Nutbush Arm of Kerr Lake	5/14/99 - 9/29/00	01167101 \$20,000
Manfredo, Michael J Wallace, George N	Nat Res Recreation & Tourism USDA - US Department of Agriculture	International Seminar on Protected Area Management	8/22/00 - 9/22/00	01176401 \$10,000
Conant, Richard T	Natural Resource Ecology Lab Environmental Resources Trust	An Integrated Approach to Develop Baseline Soil Carbon Content in Semiarid Eastern Oregon	1/1/01 - 12/31/01	01198601 \$59,189
Conant, Richard T	Natural Resource Ecology Lab NASA - Natl Aeronautics & Space Admin.	An Integrated Multi-Scale Investigation of Grassland Management: Implications for Carbon Cycling	11/1/00 - 10/31/03	01168501 \$359,069
Coughenour, Michael B	Natural Resource Ecology Lab NSF - National Science Foundation	Maasai Settlement, Landscape Mosaics, & the Spatial Patterning of Vegetation & Wildlife in East African Savannas	1/1/01 - 5/31/02	01185901 \$23,692
Neff, Jason	Natural Resource Ecology Lab ** California Institute of Technology	A Measurement Program in Siberia to Assess Disturbance-Driven Changes in Arctic Carbon Fluxes	8/1/01 - 7/31/05	01194401 \$467,418

*Managed Sponsor

**Interdisciplinary Project - See Section VI - Interdisciplinary Projects

Proposals Submitted - 10

Natural Resources - Proposals

Principal Investigator	Department/Sponsor	Title	Dates	Key # \$Amount
Paustian,Keith H Conant,Richard T	Natural Resource Ecology Lab Alcorn State University	Management Intensive Grazing as an Instrument to Increase Farm Efficiency & Soil Quality	1/1/01 - 12/31/03	01185801 \$150,752
Wall,Diana H	Natural Resource Ecology Lab NSF - National Science Foundation	Soil Biodiversity & Litter Decomposition Network	9/15/00 - 9/14/02	01173501 \$50,000
Bartlett,Ellsworth T Manfredo,Michael J	Rangeland Ecosystem Science USDA-USFS-Rocky Mtn. Rsrch Station - CO	Criteria & Indicators of Sustainable Rangeland Management	9/18/00 - 9/18/05	01185601 \$45,455

*Managed Sponsor

**Interdisciplinary Project - See Section VI - Interdisciplinary Projects

Proposals Submitted - 11

Natural Sciences - Proposals

Principal Investigator	Department/Sponsor	Title	Dates	Key # \$Amount
Lumb, Kevin J	Biochemistry & Molecular Bio NSF - National Science Foundation	Molecular Recognition by Disordered Proteins	1/10/01 - 1/9/04	01162801 \$394,974
Schenck, Craig C	Biochemistry & Molecular Bio NSF - National Science Foundation	Collaborative Research: Light-harvesting (LH1) Protein Distance Constraints by EPR	1/1/01 - 12/31/03	01164501 \$439,389
Baker, Myron C	Biology NSF - National Science Foundation	Animal Culture - Vocal Signal Function	12/1/00 - 11/30/03	01161201 \$59,947
Bedinger, Patricia A	Biology NSF - National Science Foundation	The Role of Pollen Extension Chimeras in Pollen-pistil Interactions	1/1/01 - 12/31/03	01170201 \$391,795
Medford, June I	Biology Novartis Agric Discovery Institute, Inc.	Optical Coherence Microscopy for High Throughput Screening of Plants	10/1/00 - 9/30/01	01193601 \$222,467
Packard, Gary C Packard, Mary Johnson	Biology NSF - National Science Foundation	Life in the Cold: the Adaptive Strategy for Overwintering by Hatchling Painted Turtles	1/1/01 - 12/31/03	01171201 \$448,279
Pilon, Marinus	Biology NSF - National Science Foundation	Metal Homeostasis & Tolerance in Plant Chloroplasts - the Role of PAA1 & AtCutA	1/1/01 - 12/31/03	01164401 \$342,952
Reddy, Anireddy S N	Biology NSF - National Science Foundation	Genome-wide Characterization of Calmodulin-binding Proteins from Arabidopsis	1/1/01 - 12/31/04	01166601 \$594,490
Voss, S. Randal	Biology NSF - National Science Foundation	CAREER: Evolutionary Research & Education at Colorado State University	2/1/01 - 1/31/06	01173601 \$581,177
Voss, S. Randal	Biology NSF - National Science Foundation	Ecological Physiology of Urodele Metamorphosis	2/1/01 - 12/31/03	01170101 \$298,580
Voss, S. Randal	Biology HHS-NIH-National Institutes of Health	Genome Resources for Model Amphibians	10/1/01 - 9/30/06	01200401 \$1,292,500
Wilson, Thomas G	Biology HHS-NIH-National Institutes of Health	Genetics of Juvenile Hormone Action in Drosophila	7/1/01 - 6/30/05	01200301 \$859,731
Wright, William G	Biology NSF - National Science Foundation	Evolution of Mechanisms of Classical Conditioning	1/1/01 - 12/31/03	01169801 \$431,373
Barisas, B George	Chemistry HHS-NIH-National Institutes of Health	Membrane Dynamics & Function of MHC Class II Mutants	4/1/01 - 3/31/06	01174801 \$1,894,681
Bernstein, Elliot R	Chemistry NSF - National Science Foundation	Hydrogen Abstraction Radical Reactions: Entrance Channel Control	2/1/01 - 12/31/03	01170001 \$481,184

*Managed Sponsor

**Interdisciplinary Project - See Section VI - Interdisciplinary Projects

Proposals Submitted - 12

Natural Sciences - Proposals

Principal Investigator	Department/Sponsor	Title	Dates	Key # \$Amount
Chen,Eugene Y	Chemistry American Chemical Society	Development of New Syntheses of the Polymers from Heterocyclic Monomers	11/1/00 - 10/31/02	01171001 \$25,000
Chen,Eugene Y	Chemistry Dow Chemical Company	Well-Defined Surface-Bound Reactive Chiral Organometallic Species: From Stereoselective Synthesis to Porous ...	11/1/00 - 11/1/01	01198801 \$69,658
Kennan,Alan J	Chemistry HHS-NIH-National Institutes of Health	Biologically Inspired Molecular Recognition Motifs	7/1/01 - 6/30/06	01200201 \$1,098,046
Kennan,Alan J	Chemistry NSF - National Science Foundation	Design of Peptide-Based Molecular Recognition Motifs	4/1/01 - 3/31/06	01175801 \$554,772
Maciel,Gary E	Chemistry Philip Morris, Incorporated	Time-Temperature-Conditions Experiments on Paramagnetic Centers in Heated Plant Material	10/1/00 - 9/30/02	01195601 \$178,828
Rovis,Tomislav	Chemistry American Chemical Society	Stereoselective Catalytic Generation of Carbon-Carbon Bonds	9/1/01 - 8/31/02	01181501 \$25,000
Van Orden,Alan K	Chemistry NSF - National Science Foundation	Probing the Biomaterial Interface with Single Molecule Spectroscopy & Atomic Force Microscopy	8/1/01 - 7/31/06	01175001 \$573,808
Bieman,James M	Computer Science NSF - National Science Foundation	Evaluating Object-Oriented Designs	6/1/01 - 5/31/04	01199101 \$265,633
France,Robert	Computer Science U.S. West Communications, Inc. *	An Architectural Approach to Systematic Reuse	8/17/00 - 6/16/01	01186301 \$20,943
Ghosh,Sudipto	Computer Science NSF - National Science Foundation	Testing Heterogeneous Distributed Component-Based Applications	7/1/01 - 6/30/03	01199201 \$202,427
Howe,Adele	Computer Science NSF - National Science Foundation	A Metaplanner Approach to Modeling Planner Performance	5/16/01 - 5/15/04	01196401 \$187,581
Kirby,Michael J	Mathematics Technical Management Concepts, Inc.	Image Mining of Sensed Data	9/21/00 - 2/21/01	01201701 \$19,597
Hochheimer,Hans D	Physics NSF - National Science Foundation	High Pressure Study of Complex Electronic Materials Characterized by Strong Coupling Between Charge, Spin & ...	1/1/01 - 12/31/03	01170701 \$639,628
Hochheimer,Hans D Dorhout,Peter K	Physics NSF - National Science Foundation	Study of Structure-physical Properties Relation of New Materials with Reduced Dimensionality	1/1/01 - 12/31/03	01170801 \$567,192

*Managed Sponsor

**Interdisciplinary Project - See Section VI - Interdisciplinary Projects

Proposals Submitted - 13

Natural Sciences - Proposals

Principal Investigator	Department/Sponsor	Title	Dates	Key # \$Amount
Lee,Siu Au	Physics	Composition Modulation & Patterning with Laser	5/1/01 -	01179101
Menoni,Carmen S	DOD-ARPA-Advanced Research Proj. Agency	Assisted Molecular Beam Epitaxial Growth of Low Dimensional ...	4/30/04	\$1,811,000
Aloise-Young,Patricia A	Psychology	Substance Use Among Children of Hispanic School Dropouts	1/1/02 - 12/31/06	01201001 \$609,822
Swaim,Randall C	HHS-NIH-National Institutes of Health			
Beauvais,Frederick	Psychology	Reduction of Alcohol Use through a Collaborative Research Project	11/1/00 - 10/31/03	01174301 \$433,438
	HHS-NIH-National Institutes of Health			
Borrayo,Evelinn	Psychology	Latina's Participation in Breast Cancer	1/1/01 - 12/31/01	01189601 \$49,950
	Susan G. Komen Breast Cancer Foundation			
Buki,Lydia	Psychology	Mental Health Needs of Latina Breast Cancer Survivors	1/1/01 - 12/31/01	01188901 \$49,498
	Susan G. Komen Breast Cancer Foundation			
Seger,Carol A	Psychology	Neural Substrates of Concept Learning	8/1/01 - 7/31/02	01201601 \$72,306
	HHS-NIH-National Institutes of Health			
Givens,Geof H	Statistics	Development of a Bowhead Aboriginal Whaling Management Procedure	8/15/00 - 6/30/01	01181201 \$59,549
	North Slope Borough (Alaska)			

*Managed Sponsor

**Interdisciplinary Project - See Section VI - Interdisciplinary Projects

Proposals Submitted - 14

Vet. Medicine & Biomedical Sciences - Proposals

Principal Investigator	Department/Sponsor	Title	Dates	Key # \$Amount
Handa,Robert J	Anatomy & Neurobiology NSF - National Science Foundation	Estrogen Receptor Beta Splice Variants: Role in Brain Development	3/1/01 - 2/28/03	01170301 \$248,093
Billinghurst,R. Clark McIlwraith,C Wayne	Clinical Sciences Pfizer Inc - Animal Health	Immunoassays to Measure Body Fluid Levels of Collagen Fragments in a Guinea Pig Model of Osteoarthritis	1/1/01 - 12/31/01	01187301 \$27,206
Dernell,William S	Clinical Sciences University of Colorado	Synthesis & Evaluation of a New Drug for Metastatic, Resistant Prostate & Breast Cancer	4/1/01 - 3/30/04	01200801 \$74,847
Frisbie,David D	Clinical Sciences Bayer Corp / Ag - Animal Health Division	Evaluation of Interleukin-1 Receptor Antagonist Delivered Using an Adeno-associated Viral Vector for Treatment of ...	9/1/00 - 10/1/01	01201201 \$258,678
Kawcak,Christopher E James,Susan P	Clinical Sciences Grayson-Jockey Club Research Foundation	Shear Stress Detection in Equine Osteochondral Tissue	4/1/01 - 3/31/03	01201901 \$60,666
Turner,Anthony Simon	Clinical Sciences Medtronic, Inc.	Nucleus Implant & Annular Repair: A Pilot Study in Sheep	9/1/00 - 8/31/01	01187101 \$48,051
Andersen,Melvin E	Environmental Health Chemical Manufacturers Association (CMA)	Non-Linear Dose Response Relationships for Developmental Responses: An Example with Defeminization by ...	12/1/00 - 11/30/03	01201301 \$597,672
Hanneman,William H	Environmental Health Searle Scholars Program	Cellular & Phenotypic Analysis of Neurodevelopmental Gene Expression	7/2/01 - 7/1/04	01201501 \$180,000
Hanneman,William H	Environmental Health Texas A & M	Impairment of Neuritogenesis by Lead in Vivo	7/1/01 - 6/30/05	01195801 \$87,000
Salman,M D	Environmental Health USDA-APHIS-Ag & Plant Health Insp Srvc	Participation in National Surveillance & Survey Systems: Design, Analysis, & Interpretation	7/1/00 - 6/30/01	01174001 \$27,547
Yang,Raymond S H Reardon,Kenneth F Reisfeld,Bradley	Environmental Health HHS-NIH-National Institutes of Health	Biologically Based Reaction Network Modeling of P4502E1	10/1/01 - 9/30/06	01200601 \$677,403
Brennan,Patrick Joseph	Microbiology HHS-NIH-National Institutes of Health	Biosynthesis of Arabinogalactan of Mycobacteria	1/1/01 - 12/31/02	01176101 \$76,797
Cooper,Andrea M	Microbiology University of Iowa	Innate Immunity to Tuberculosis: Macrophages & Surfactant	7/1/01 - 6/30/04	01201401 \$22,752
Howell,Mark D	Microbiology CytoLogic, Inc.	Identification of a Metalloproteinase Involved in the Production of Soluble Tumor Necrosis Factor Receptor	7/1/00 - 6/30/01	01169001 \$28,943

*Managed Sponsor

**Interdisciplinary Project - See Section VI - Interdisciplinary Projects

Proposals Submitted - 15

Vet. Medicine & Biomedical Sciences - Proposals

Principal Investigator	Department/Sponsor	Title	Dates	Key # \$Amount
Howell,Mark D	Microbiology CIRB-Colo. Inst.of Research in Biotech.	Identification of a Metalloproteinase Involved in the Production of Soluble Tumor Necrosis Factor Receptor	7/1/00 - 6/30/01	01168801 \$19,961
Jones,Robert L	Microbiology Aventis Pasteur, Inc.	Investigational Rabies Vaccine Clinical Trial (RAC 12397)	9/1/00 - 8/31/01	01185001 \$90,563
Linden,James C Tengerdy,Robert	Microbiology ** USDA-Foreign Agricultural Service	Phytase Production by Solid Substrate Fermentation	2/1/01 - 1/31/04	01199801 \$45,000
Wilcox,Christine L	Microbiology HHS-NIH-National Institutes of Health	HSV Latency in Neurons	4/1/01 - 3/31/06	01178601 \$1,376,315
Demartini,James C	Pathology HHS-NIH-National Institutes of Health	The Role of Jaagsiekte Sheep Retrovirus in Ovine Pulmonary Carcinoma	6/1/01 - 5/31/06	01168601 \$3,399,394
Vandewoude,Sue Hoover,Edward A	Pathology University of Glasgow	Receptor Usage & Pathogenicity of Feline Lentiviruses	7/1/01 - 6/30/04	01187201 \$300,001
Carnevale,Elaine	Physiology Grayson-Jockey Club Research Foundation	Computer Analysis of Ultrasound Images for Breeding Management	4/1/01 - 3/31/03	01198701 \$96,700
Roess,Deborah A	Physiology HHS-NIH-National Institutes of Health	Membrane Events Following Hormone Binding to Leutinizing Hormone (LH) Receptors	4/1/01 - 3/31/05	01173801 \$1,080,136
Veeramachaneni,D N Rao	Physiology HHS-NIH-Environmental Health Sciences	Phthalates: Impact on Male Reproduction & Development	7/1/01 - 6/30/04	01200701 \$899,656
Mcniel,Elizabeth Ann	Radiological Health Sciences Burroughs-Wellcome Fund Foundation	Feline Vaccine-associated Sarcoma: A Unique Model for Cancer Susceptibility & Carcinogenesis	9/1/01 - 8/31/07	01202101 \$443,000
Whicker,F Ward	Radiological Health Sciences University of Georgia	Estimate the Cumulative Lifetime Dose to Green Sea Turtles Inhabiting Johnston Atoll, & to Determine Plutonium ...	10/1/00 - 9/30/01	01193401 \$79,567

*Managed Sponsor

**Interdisciplinary Project - See Section VI - Interdisciplinary Projects

Proposals Submitted - 16

Other - Proposals

Principal Investigator	Department/Sponsor	Title	Dates	Key # \$Amount
Wilcox, Anne M	Academic Advancement Center US Department of Education	Student Support Services (Academic Advancement Center)	9/1/02 - 8/31/06	01191601 \$1,457,030
Carroll, Jan B	Cooperative Extension Colorado Trust *	After School Initiative	9/1/00 - 12/31/05	01181001 \$1,769,800
Miller-Heyl, Janet L Macphee, David L	Cooperative Extension HHS-SAMHSA-CSAP-Ctr Substance Abuse Prvn	DARE to be You ((DTBY) Program for Adolescent Parents	1/1/01 - 12/31/03	01189701 \$1,002,499
Fritz, Janet J				
Fry, James L	Graduate School NSF - National Science Foundation	Fast Track to Work: Scholarships for Graduate Students in Computer Science, Engineering & Mathematics	1/1/01 - 12/31/02	01176201 \$220,000
Morris, Debra A	University Health Services ** University of Northern Colorado	Affiliated Behavior & Peer Led Education to Prevent HIV/AIDS	1/1/01 - 12/31/06	01186801 \$171,947

*Managed Sponsor

**Interdisciplinary Project - See Section VI - Interdisciplinary Projects

Section V

**Awards Received
July - September 2000**

Agricultural Sciences - Awards

Principal Investigator	Department/Sponsor	Title	Dates	Proj # \$Amount
Eckert, Jerry	Agric & Resource Economics	On-Line Farm Risk Assessment: Manual & Modules	8/1/00 -	1376
Dalsted, Norman L	American Distance Educ Consortium (ADEC)		7/31/01	\$30,000
Loomis, John B	Agric & Resource Economics USDA-USFS-Rocky Mtn. Rsrch Station - CO	Theories & Methods for Measuring Environmental Values & Modeling Consumer & Policy Decision Processes	9/17/98 - 9/30/01	8742 \$1,000
Loomis, John B	Agric & Resource Economics USDA-USFS-Rocky Mtn. Rsrch Station - CO	Reliability & Validity of Assessments of Public Goods	9/23/99 - 11/1/02	8763 \$6,000
Spencer, William P	Agric & Resource Economics USDA-Foreign Agricultural Service	Faculty Exchange Program	4/20/97 - 12/31/01	2099 \$48,109
Spencer, William P	Agric & Resource Economics USDA-Foreign Agricultural Service	Non-Degree Training Program	7/1/98 - 7/30/03	2158 \$5,000
Spencer, William P	Agric & Resource Economics USDA-Foreign Agricultural Service	Non-Degree Training Program	7/1/98 - 7/30/03	2158 \$20,000
Belk, Keith Sofos, John N Smith, Gary C	Animal Sciences AMIF - American Meat Institute Foundatio	Develop Optimal Methods for Sampling Rectal/ Colonal Feces, Hides & Carcasses to Test for the Presence of...	9/5/00 - 1/19/01	5252 \$123,202
Belk, Keith Smith, Gary C Tatum, Joseph D	Animal Sciences Natl Cattlemen's Beef Association	Objective Measurements of Tenderness	6/1/99 - 1/31/01	5311 \$3,050
Belk, Keith	Animal Sciences Roche	Determination of Appropriate Vitamin E Supplement Levels & Administration Times to Insure Adequate Muscle Tissue	9/1/00 - 6/30/01	8231 \$25,074
Engle, Terry E	Animal Sciences Zinpro Corporation	Effects of Copper Source & Concentration on Performance, Mineral & Immune Status, Lipid Metabolism, & Carcass ...	7/20/00 - 5/15/01	8227 \$27,001
Schmidt, Glenn R	Animal Sciences Natl Cattlemen's Beef Association	Presence of Central Nervous System (CNS) Tissue in Advanced Meat Recovery (AMR) Products	3/1/00 - 12/31/00	5606 \$63,950
Sofos, John N Kendall, Patricia A Smith, Gary C	Animal Sciences USDA-Natl Integrated Food Safety	Minimizing the Risk of Listeria Monocytogenes & Other Pathogens in Dried Foods	9/15/00 - 9/14/03	1465 \$479,223
Tatum, Joseph D Smith, Gary C Belk, Keith	Animal Sciences Natl Cattlemen's Beef Association	Is Carcass Quality & Tenderness Affected by Repetitive Use of Hormonal Implants Throughout an Animal's Lifetime	4/1/99 - 3/1/01	5558 \$80,000

Awards Received - 1

Awards Received includes all new and incremental funding toward a new or existing project.

Agricultural Sciences - Awards

Principal Investigator	Department/Sponsor	Title	Dates	Proj # \$Amount
Brown, William M Jr	Bioagricultural Sci & Pest Mgmt USDA-ARS-Agricultural Research Service	Field Evaluation of Barley Germplasm for Reaction to Barley Stripe Rust	6/1/96 - 5/31/01	2067 \$12,000
Hill, Joseph P Quick, James S	Bioagricultural Sci & Pest Mgmt Colorado Wheat Administrative Commission	Development of Improved Quality & High Yield in Wheat Germplasm in Colorado	7/1/97 - 6/30/01	8305 \$5,000
Jacobi, William R	Bioagricultural Sci & Pest Mgmt Denver Water Department	High Line Canal Water Usage of Cottonwoods Study	7/13/00 - 5/31/02	5623 \$57,762
Knudson, Dennis L	Bioagricultural Sci & Pest Mgmt Texas A & M	Mariner Mobility in the Mosquito Genome	4/1/00 - 3/31/05	7530 \$75,000
Kondratieff, Boris C	Bioagricultural Sci & Pest Mgmt DOI-NPS-National Park Service	Cataloging National Park Service Entomology Collections	11/1/00 - 12/1/01	2887 \$15,000
Mcdonald, Sandra K	Bioagricultural Sci & Pest Mgmt University of California at Davis	Minor Crop Pesticide Development Mini Center	8/3/00 - 4/27/02	2214 \$15,000
Nissen, Scott J Mcdonald, Sandra K	Bioagricultural Sci & Pest Mgmt University of California at Davis	Starane (fluroxypyr) for Kochia & Nightshade Control in Dry Bulb Onions	2/1/00 - 2/28/00	2212 \$3,700
Peairs, Frank B Quick, James S	Bioagricultural Sci & Pest Mgmt Colorado Wheat Administrative Commission	Development of Winter Wheat Varieties Resistant to Russian Wheat Aphid	7/1/97 - 6/30/01	8304 \$15,000
Schwartz, Howard F	Bioagricultural Sci & Pest Mgmt Nebraska Dry Bean Commission	Bean Disease Management - Disease Forecasting Network	7/1/97 - 6/30/01	5195 \$4,000
Westra, Philip	Bioagricultural Sci & Pest Mgmt Colorado Wheat Administrative Commission	Winter Annual Grass Weed Research in Wheat	7/1/97 - 6/30/01	8301 \$20,000
Jones, Michelle L	Horticulture & Landscape Arch Colorado Floriculture Foundation	Isolation & Characterization of a Senescence Repressor Gene from Carnation & Petunia Flowers	6/1/99 - 5/31/01	5229 \$2,500
Jones, Michelle L	Horticulture & Landscape Arch Colorado Floriculture Foundation	Isolation & Characterization of a Senescence Repressor Gene from Carnation & Petunia Flowers	6/1/99 - 5/31/01	5229 \$2,500
Klett, James E	Horticulture & Landscape Arch University of California	Weed Control with Herbaceous Plants	2/25/91 - 3/31/01	2200 \$8,722
Wallner, Stephen J	Horticulture & Landscape Arch Colorado Department of Agriculture	Viticulture & Enology Programs for the Colorado Wine Industry	7/1/00 - 6/30/01	0011 \$174,000
Cipra, Jan E Kelly, Eugene F Flynn, Robert L	Soil & Crop Sciences DOI-NPS-National Park Service	Inventory & Monitoring Natural Resources Status & Trends in the National Park System: Soil Resources Inventory	6/1/00 - 9/30/01	2862 \$54,050

Agricultural Sciences - Awards

Principal Investigator	Department/Sponsor	Title	Dates	Proj # \$Amount
Davis, Jessica G	Soil & Crop Sciences COCMA-Colo Organic Crop Mgmt Assoc	Nutrient Availability for Apple Trees from Chicken Manure & Compost	4/1/99 - 3/31/01	5016 \$9,260
Davis, Jessica G	Soil & Crop Sciences EPA - Environmental Protection Agency	Prevention of Phosphorus Pollution from Agricultural Land	10/1/00 - 9/30/01	5808 \$25,000
Davis, Jessica G	Soil & Crop Sciences EPA - Environmental Protection Agency	Training Livestock Producers to Implement Comprehensive Nutrient Management Plans	9/1/00 - 8/30/02	5809 \$99,423
Haley, Scott D	Soil & Crop Sciences	Development of Improved Quality & High Yield in Wheat Germplasm in Colorado	7/1/97 -	8300
Quick, James S	Colorado Wheat Administrative Commission		6/30/01	\$53,200
Haley, Scott D	Soil & Crop Sciences	Evaluation of Milling & Baking Performance of Colorado Wheats	7/1/97 -	8303
Quick, James S	Colorado Wheat Administrative Commission		6/30/01	\$6,000
Johnson, Duane L	Soil & Crop Sciences Kansas State University	Development & Management of Canola in the Great Plains Region	5/1/99 - 4/30/01	1339 \$10,000
Johnson, Jerry J	Soil & Crop Sciences Colorado Wheat Administrative Commission	Development of Improved Quality & High Yield in Wheat Germplasm in Colorado	7/1/97 - 6/30/01	8302 \$11,500
Kelly, Eugene F	Soil & Crop Sciences USDA-ARS-Agricultural Research Service	GIS & Database Product Delivery to End Users Utilizing the Internet	9/8/99 - 6/29/01	2001 \$105,695
Khosla, Raj	Soil & Crop Sciences	Multidisciplinary Precision Farming Strategies to Increase Profitability & Sustainability in Western Great Plains ...	9/15/00 -	1475
Westfall, Dwayne G	USDA-Init Future Agric & Food Sys- IFAFS		9/30/03	\$884,132
Peairs, Frank B				
Loeffler, Timothy M	Soil & Crop Sciences USDA-ARS-Agricultural Research Service	Evaluation of Seed Longevity of Germplasm Placed in Long-Term Storage	7/14/00 - 6/30/05	2034 \$15,000
Peterson, Gary A	Soil & Crop Sciences	Legume Cover Crops in Fallow as an Integrated Crop/Livestock Alternative in the Central Great Plains	10/1/98 -	1334
Westfall, Dwayne G	University of Wyoming		9/30/01	\$19,180
Peterson, Gary A	Soil & Crop Sciences USDA-ARS-Agricultural Research Service	Dryland Agroecosystems	9/29/98 - 5/31/03	2044 \$28,000
Quick, James S	Soil & Crop Sciences USDA-Foreign Agricultural Service	Breeding for Early-Maturing Drought Resistant Wheat with Enhanced Stability	5/15/97 - 5/14/01	2105 \$33,605
Quick, James S	Soil & Crop Sciences Monsanto	Roundup Ready Wheat Field Trials	9/11/00 - 12/31/00	8230 \$10,000
Quick, James S	Soil & Crop Sciences	Development of Improved Quality & High Yield in Spring Wheat Germplasm in Colorado	7/1/99 -	8307
Haley, Scott D	Colorado Wheat Administrative Commission		6/30/01	\$14,500

Awards Received - 3

Awards Received includes all new and incremental funding toward a new or existing project.

Agricultural Sciences - Awards

Principal Investigator	Department/Sponsor	Title	Dates	Proj # \$Amount
Ward,Sarah M	Soil & Crop Sciences	Meeting Diverse Educational Needs in Agricultural	9/15/00 -	1471
Byrne,Patrick F	USDA-Init Future Agric & Food Sys- IFAFS	Biotechnology	9/30/03	\$568,520
Namuth,Deana				
Waskom,Reagan M	Soil & Crop Sciences Colorado Department of Agriculture	Training & Education for Agricultural Chemicals & Groundwater	7/1/00 - 6/30/01	0452 \$160,600
Westfall,Dwayne G	Soil & Crop Sciences USDA-ARS-Agricultural Research Service	Precision Farming to Protect Water Quality & Conserve Resources	9/1/96 - 8/31/01	2079 \$72,000

Applied Human Sciences - Awards

Principal Investigator	Department/Sponsor	Title	Dates	Proj # \$Amount
Hickey,Matthew	Dept Of Health & Exercise Sci	Effect of Fabric Thermal Properties on Thermoregulatory Responses to Moderate Exercise in a Cold Environment	9/1/00 -	6124
Israel,Richard G	Outlast Technologies, Inc.		2/28/02	\$19,890
Gotshall,Robert W				
Mckenna,Judy E	Design And Merchandising	The High School Financial Planning Program on WEB CT	9/7/00 -	5214
	National Endowment for Financial Educati		9/6/02	\$19,593
Allen,Kenneth G D	Food Science & Human Nutrition	Premature Birth & Docosaehaenoic Acid Enriched Functional Foods	9/15/00 -	1473
	USDA-Init Future Agric & Food Sys- IFAFS		9/30/04	\$1,200,000
Anderson,Jennifer E.L	Food Science & Human Nutrition	Alternative Strategies of Nutrition Education for Low-Income Hispanics	7/1/00 -	1431
	USDA - US Department of Agriculture		6/30/03	\$230,000
Anderson,Jennifer E.L	Food Science & Human Nutrition	Improving Nutrition & Cancer Risk among Hispanics	9/13/00 -	7856
	HHS-PHS-Cancer Research Manpower		8/31/01	\$100,000
Harris,Mary A	Food Science & Human Nutrition	Effects of N-3 Long Chain Polyunsaturated Fatty Acids	8/1/00 -	6001
	Ralston-Purina Company		8/1/01	\$45,986
Folkestad,James E	Mfg Tech & Constr Mgmt	Career Horizons	6/1/00 -	5594
	Colorado Institute of Technology		6/30/01	\$8,050
Davies,Patricia	Occupational Therapy	Cognitive Event-Related Potentials and Brain Maturation	8/10/98 -	7855
	HHS-NIH-Cntr Med Rehabilitation Research		5/31/03	\$67,157
Sample,Pat L	Occupational Therapy	The Culture of Rural Health Care-(Project 1)	9/1/00 -	7847
	HHS-CDC-Environ. Hlth & Injury Control		8/31/01	\$35,525
Schelly,Catherine L	Occupational Therapy	The Transition Services Program & The New Start Program	7/1/99 -	5040
	Larimer County		12/31/00	\$6,251
Ginsberg,Richard	School Of Education	Renewal of School-University Partnership	7/1/00 -	5210
	University of Colorado Foundation, Inc.		6/30/02	\$15,000
Lehmann,Jean P	School Of Education	Exceeding Expectations	7/1/00 -	0013
Deniston,Terry L	Colorado Department of Education		6/30/01	\$107,869
Tochterman,Suzanne M				
Morgan,George A	School Of Education	Breastfeeding and Other Early Antecedents of Mastery Motivation	6/15/00 -	0003
	University of Colorado Health Sci Ctr		6/15/01	\$3,500
Villarreal,Ramon	School Of Education	Equity Assistance Center Grant	7/1/99 -	4215
Hiatt,Dana Sims	DE-Civil Rights Training & Advisory Serv		6/30/02	\$611,584
Schatz,Mona Struhsaker	Social Work	Child Welfare Training: CSU Rocky Mountain BSW Traineeship Project	9/30/00 -	7900
	HHS-ACF-Child Welfare Services Training		9/29/03	\$74,604

Awards Received - 5

Awards Received includes all new and incremental funding toward a new or existing project.

Business - Awards

Principal Investigator	Department/Sponsor	Title	Dates	Proj # \$Amount
Francis,G James	Inst For Transportation Mgt	2000 Adult and Juvenile Seatbelt Usage Study	6/23/00 -	0445
Hivner,Walter	Colorado Department of Transportation		9/30/00	\$100,000

Engineering - Awards

Principal Investigator	Department/Sponsor	Title	Dates	Proj # \$Amount
Collett, Jeffrey L. Jr	Atmospheric Science California, State Air Resources Board	Investment of San Joaquin Valley Fog Chemistry & Physics during the California Regional Particulate Air Quality Study	8/17/00 - 6/30/02	5005 \$248,534
Collett, Jeffrey L. Jr Moore, Katharine F	Atmospheric Science EPA-Environmental Educ & Training Prog	Investigations of Drop Size-Dependent Cloud Chemistry	8/24/98 - 8/23/01	5864 \$17,000
Cotton, William R Mcanelly, Ray L	Atmospheric Science UCAR-NCAR-COMET Atmospheric Tech. Divis.	Development & Operational Use of Fire Weather Forecast Support from a High-Resolution Mesoscale Forecast Model	6/1/00 - 5/31/03	1107 \$33,491
Cotton, William R	Atmospheric Science University of Alaska at Fairbanks	Development of a Global, Interactive Nested Grid Model for Studying the Effects of Low-Latitude Aerosol Intrusions...	5/1/00 - 4/30/01	3422 \$41,028
Cotton, William R	Atmospheric Science American Meteorological Society	AMS Graduate Fellowship for 2000/2001 for Cory A. Wolff	8/15/00 - 8/14/01	5644 \$15,000
Denning, A Scott	Atmospheric Science Tulane University	Regional Estimation of Terrestrial CO2 Exchange from NIGEC Flux Data, Satellite Imagery, & Atmospheric Composition	7/1/00 - 6/30/01	3920 \$105,000
Kreidenweis-Dandy, Sonia M	Atmospheric Science American Meteorological Society	AMS Graduate Fellowship for 2000/2001 for Cassie Archuleta	8/15/00 - 8/14/01	5650 \$15,000
Kreidenweis-Dandy, Sonia M Vonderhaar, Thomas H	Atmospheric Science DOD-ARMY-ARO-Army Research Office	Comparisons of Remotely-Sensed Aerosol Properties With Ground-Based in Situ Measurements	6/1/00 - 8/4/01	7441 \$33,177
Montgomery, Michael T	Atmospheric Science American Meteorological Society	AMS Graduate Fellowship for 2000/2001 for Wesley Terwey	5/15/00 - 8/14/01	5652 \$15,000
Pielke, Roger A	Atmospheric Science NASA-Goddard	The Response of the North American Monsoon to Boundary & Regional Forcing Mechanisms as Simulated by ClimRAMS	9/1/00 - 8/31/03	1905 \$22,000
Pielke, Roger A Parton, William J	Atmospheric Science DOI-USGS-Research and Data Acquisition	Use of EROS Data Center NDVI Analyses to Improve Seasonal Weather Prediction & Regional Climate Analyses	8/1/00 - 7/31/01	2879 \$64,000
Pielke, Roger A	Atmospheric Science DOI-USGS-Research and Data Acquisition	Use of Mesoscale Climate Models to Assess Air Quality	7/1/99 - 6/30/01	2881 \$43,000

Engineering - Awards

Principal Investigator	Department/Sponsor	Title	Dates	Proj # \$Amount
Pielke,Roger A	Atmospheric Science	Tropospheric Impact of Waves & Flows Generated By	7/1/00 -	3122
Dalu,Giovanni A	NSF-GEO-Geosciences	Landscape Heterogeneity: A Theoretical Investigation	6/30/03	\$139,006
Pielke,Roger A	Atmospheric Science	Services of Regional Atmospheric Modeling System	7/1/00 -	5664
Johnson Potter,Felicity	University of Puerto Rico	(RAMS)	6/30/01	\$12,000
Pielke,Roger A	Atmospheric Science	CAMEX-3 Project	10/15/98 -	6074
Nicholls,Melville E	Simpson Weather Associates, Inc.		1/31/01	\$34,845
Randall,David A	Atmospheric Science	Use of Tropical Rain Measuring Mission Data to Test an	7/1/00 -	1964
Fowler,Laura Dorothy	NASA-Goddard	Improved Parameterization of Stratiform Precipitation	6/30/01	\$75,432
Randall,David A	Atmospheric Science	Convective Cloud Systems in Climate Models	10/1/98 -	3554
	NSF-GEO-Geosciences		9/30/03	\$235,933
Rutledge,Steven A	Atmospheric Science	Lightning & Radar Observations from Ground-Based &	9/1/99 -	1900
	NASA-Goddard	Spaceborne Platforms: Applications for Tropical	8/31/02	\$22,000
		Rainfall...		
Rutledge,Steven A	Atmospheric Science	Grant for 2000/2001 for Sarah Tessendorf	8/15/00 -	3419
	UCAR-NCAR-SOARS		8/14/01	\$5,000
Rutledge,Steven A	Atmospheric Science	AMS Graduate Fellowship for 200/2001 for Sarah	8/15/00 -	5668
	American Meteorological Society	Tessendorf	8/14/01	\$15,000
Schubert,Wayne H	Atmospheric Science	Scholarship for Jonathan Vigh for 2000-2001	8/15/00 -	3418
	UCAR-NCAR-SOARS		8/14/01	\$5,000
Schubert,Wayne H	Atmospheric Science	AMS Graduate Fellowship for 2000/2001 for Jonathan	8/15/00 -	5660
	American Meteorological Society	Vigh	8/14/01	\$15,000
Sinclair,Peter C	Atmospheric Science	Airborne Clear Air Turbulence (CAT) Detection &	8/1/99 -	6379
	Rockwell-Collins Avionics & Communicatio	Warning System	9/29/00	\$118,701
Stephens,Graeme L	Atmospheric Science	Retrieval of Properties of High Clouds from LITE data	10/1/99 -	1909
Platt,C.Martin R	NASA-Langley Research Center		9/30/02	\$72,586
Stephens,Graeme L	Atmospheric Science	CloudSat Outreach & CIRA Activities	8/16/00 -	2706
	Calif. Inst. of Tech/Jet Propulsion Lab		12/31/00	\$65,000
Stephens,Graeme L	Atmospheric Science	Installation & Operation of the CSIRO/ARM Mark II	8/1/00 -	3929
	Battelle, Pacific Northwest Laboratories	Narrow-Beam Spectral Infrared Radiometer at the SGP	9/30/01	\$23,858
		CART Site		
Vonderhaar,Thomas H	Atmospheric Science	CG/AR Large Eddy Simulation - Variable Scale	7/1/00 -	7452
Pielke,Roger A	DOD-ARMY	Boundary Layer Research	6/30/01	\$66,290

Awards Received - 8

Awards Received includes all new and incremental funding toward a new or existing project.

Engineering - Awards

Principal Investigator	Department/Sponsor	Title	Dates	Proj # \$Amount
Reardon,Kenneth F	Chemical & Biores Engineering	Redirecting Cellular Metabolism for the Biodegradation	9/15/00 -	3141
Duteau,Nancy M	NSF - Engineering Grant	of Mixtures of Chlorinated Solvents	8/31/03	\$106,569
Reardon,Kenneth F	Chemical & Biores Engineering	Integrated Electrochemical Degradation &	8/15/00 -	3153
Sale,Thomas C	NSF - Engineering Grant	Biodegradation for Treatment of Contaminated ...	8/31/02	\$99,930
Duteau,Nancy M				
Reardon,Kenneth F	Chemical & Biores Engineering	Integrated Research on Hazardous Waste Chemical	4/1/92 -	7852
	HHS-PHS-Superfund Hazardous Substances	Mixtures	3/31/01	\$70,881
Walker,Lloyd R	Chemical & Biores Engineering	Coordinated Agricultural Water Quality Programming	9/15/00 -	1401
	USDA-Natl Integrated Food Safety	for EPA Region VIII	9/14/02	\$994,000
Cotton,William R	CIRA	Sensitivity of Cloud Resolving Simulations of	5/3/99 -	1241
	DOC-NOAA-Natl Oceanic & Atmospheric Admn	Convective Precipitation & Cloudiness to Various	6/30/01	\$85,000
		Methods ...		
Cotton,William R	CIRA	Examination of the Linkages between the Northwest	8/30/00 -	1257
	DOC-NOAA-Natl Oceanic & Atmospheric Admn	Mexican Monsoon & Great Plains Precipitation	6/30/03	\$85,000
Denning,A Scott	CIRA	Monitoring & Modeling Isotopic Exchange between the	7/25/00 -	1255
	DOC-NOAA-Natl Oceanic & Atmospheric Admn	Atmosphere & the Terrestrial Biosphere	6/30/01	\$55,000
Eis,Kenneth E	CIRA	Assistance for Visibility Data Analysis & Image Display	9/1/00 -	1729
	DOI-NPS-National Park Service	Techniques	8/31/01	\$858,700
Johnson,Lynn	CIRA	Hydrologic Forecasting System Evaluation &	7/1/96 -	1215
Vonderhaar,Thomas H	DOC-NOAA-Natl Oceanic & Atmospheric Admn	Development Support	6/30/01	\$28,091
Kidder,Stanley Q	CIRA	Development of Advanced Applications Products Using	12/1/97 -	1233
Vonderhaar,Thomas H	DOC-NOAA-ERL-Environmental Research Labs	AMSU Data	6/30/01	\$144,500
Kreidenweis-Dandy,Sonia M	CIRA	Impact of Clouds on Nitrogen Species & Ozone in the	5/1/98 -	1236
Feingold,Graham	DOC-NOAA-NWS-National Weather Service	NARE Boundary Layer	6/30/01	\$80,600
Kreidenweis-Dandy,Sonia M	CIRA	Analyses of Data From the Big Bend Regional Aerosol &	9/1/00 -	1755
Collett,Jeffrey L. Jr	DOI-NPS-National Park Service	Visibility Observational Study	8/31/01	\$145,000
Mckee,Thomas B	CIRA	A Comparison of Rooftop & Standard Ground-Based	4/15/99 -	1239
Doesken,Nolan J	DOC-NOAA-Natl Oceanic & Atmospheric Admn	Temperature	6/30/01	\$66,000
Montgomery,Michael T	CIRA	Theoretical & Observational Analysis of the Mesoscale	3/12/99 -	1238
Schubert,Wayne H	DOC-NOAA-Natl Oceanic & Atmospheric Admn	Vorticity & Wind Structure in Hurricanes	6/30/01	\$50,000

Awards Received - 9

Awards Received includes all new and incremental funding toward a new or existing project.

Engineering - Awards

Principal Investigator	Department/Sponsor	Title	Dates	Proj # \$Amount
Pielke,Roger A	CIRA	The Response of North American Monsoon to Boundary	6/30/00 -	1252
Mckee,Thomas B	DOC-NOAA-Natl Oceanic & Atmospheric Admn	& Regional Forcing	6/30/01	\$79,900
Liston,Glen E				
Stephens,Graeme L	CIRA	CloudSat	12/17/99 -	1920
Vonderhaar,Thomas H	NASA-Goddard		12/31/00	\$43,261
Vonderhaar,Thomas H	CIRA	A Satellite-Derived Cloud Climatology for the Mid-	8/30/00 -	1118
	UCAR-NCAR-COMET Atmospheric Tech. Divis.	Atlantic States	6/30/01	\$6,869
Vonderhaar,Thomas H	CIRA	Cooperative Institute for Research	7/1/96 -	1201
	DOC-NOAA-Natl Oceanic & Atmospheric Admn		6/30/01	\$205,000
Vonderhaar,Thomas H	CIRA	Environmental Applications Research	7/1/96 -	1202
	DOC-NOAA-Natl Oceanic & Atmospheric Admn		6/30/01	\$1,905,073
Vonderhaar,Thomas H	CIRA	Environmental Applications Research	7/1/96 -	1202
	DOC-NOAA-Natl Oceanic & Atmospheric Admn		6/30/01	\$1,320,140
Vonderhaar,Thomas H	CIRA	International Satellite Cloud Climatology Project Sector	7/1/96 -	1210
	DOC-NOAA-Natl Oceanic & Atmospheric Admn	Processing Center for GOES-9...	6/30/01	\$192,000
Vonderhaar,Thomas H	CIRA	Activities & Participation in DMSP Satellite Data	7/1/96 -	1211
Eis,Kenneth E	DOC-NOAA-Natl Oceanic & Atmospheric Admn	Processing & Analysis	6/30/01	\$75,040
Vonderhaar,Thomas H	CIRA	Severe Weather Research	7/1/96 -	1221
Purdom,James F W	DOC-NOAA-Natl Oceanic & Atmospheric Admn		6/30/01	\$135,000
Vonderhaar,Thomas H	CIRA	Funds for Satellite Data Reception & Analysis Support	10/1/96 -	1227
	DOC-NOAA-Natl Oceanic & Atmospheric Admn		6/30/01	\$75,000
Vonderhaar,Thomas H	CIRA	Washington DC Post-Doctoral Program	9/9/99 -	1243
	DOC-NOAA-Natl Oceanic & Atmospheric Admn		6/30/01	\$306,600
Vonderhaar,Thomas H	CIRA	Washington DC Post-Doctoral Program	9/9/99 -	1243
	DOC-NOAA-Natl Oceanic & Atmospheric Admn		6/30/01	\$369,100
Vonderhaar,Thomas H	CIRA	U.S. Weather Research Program Joint Grants Program	6/30/00 -	1251
	DOC-NOAA-Natl Oceanic & Atmospheric Admn	Satellite Support for NOAA	6/30/01	\$40,000
Vonderhaar,Thomas H	CIRA	High Performance Computing Committee Next	6/30/00 -	1253
	DOC-NOAA-Natl Oceanic & Atmospheric Admn	Generation Internet Grant	6/30/01	\$13,000
Vonderhaar,Thomas H	CIRA	Enhancement of Satellite Data Processing & Analysis	6/30/00 -	1254
	DOC-NOAA-Natl Oceanic & Atmospheric Admn	Capabilities in Central America	6/30/01	\$74,700

Engineering - Awards

Principal Investigator	Department/Sponsor	Title	Dates	Proj # \$Amount
Vonderhaar,Thomas H	CIRA	Enhancement of Satellite Data Processing & Analysis	6/30/00 -	1254
	DOC-NOAA-Natl Oceanic & Atmospheric Admn	Capabilities in Central America	6/30/01	\$78,000
Vonderhaar,Thomas H	CIRA	Development of an International Workstation Network to	8/30/00 -	1256
	DOC-NOAA-Natl Oceanic & Atmospheric Admn	Foster Collaborative Satellite Research, Data ...	6/30/01	\$16,000
Abt,Steven R	Civil Engineering	Rio Grande Channel Maintenance Mode	2/1/00 -	1711
Watson,Chester C	DOI-Bureau of Reclamation		1/31/02	\$35,963
Thornton,Christopher I				
Ayers,Paul D	Civil Engineering	ROPS Design & Testing for Agricultural Tractors	9/30/98 -	7857
	HHS-CDC-Occup Safety & Health (NIOSH)		9/29/01	\$140,063
Bienkiewicz,Bogusz J	Civil Engineering	Wind Tunnel Study of Orographic Effects on Wind Flow	5/1/00 -	6103
Neff,David E	CPP, Inc.		4/30/01	\$95,013
Bledsoe,Brian	Civil Engineering	Monitoring of the Little Snake River & Tributaries	7/24/00 -	6123
	Three Forks Ranch Corporation		12/31/05	\$37,281
Carlson,Kenneth H	Civil Engineering	Development of Implementation Protocols for the	11/1/98 -	6104
	CH2M Hill	Integrated Disinfection Design Framework	8/30/00	\$8,000
Coulter,Gary R	Civil Engineering	An Extended Analysis of Science Outreach Programs in	3/1/99 -	1991
	NASA-ARC-Ames Research Center	the Space Life Sciences...	6/30/01	\$414,417
Coulter,Gary R	Civil Engineering	An Extended Analysis of Science Outreach Programs in	3/1/99 -	1991
	NASA-ARC-Ames Research Center	the Space Life Sciences...	6/30/01	\$73,395
Elhakim,Omnia	Civil Engineering	Co-AMP Research Conference 2000	6/28/00 -	5083
	City of Fort Collins - Fort Fund		6/27/01	\$1,000
Fontane,Darrell G	Civil Engineering	Integration of Water Quantity Modeling with Resource	8/1/00 -	1732
	DOI-USGS-Research and Data Acquisition	Decision Analysis	7/31/02	\$12,525
Gates,Timothy K	Civil Engineering	Precision Farming to Protect Water Quality & Conserve	9/1/96 -	2166
	USDA-ARS-Agricultural Research Service	Resources	8/31/01	\$18,000
Gessler,Daniel	Civil Engineering	West Bay Diversion Sedimentation Predictions Phase II,	8/15/00 -	2452
	DOD-ARMY-Corps of Engineers	Task Order No. 11	1/31/01	\$33,540
Gessler,Daniel	Civil Engineering	Numerical Modeling of Smithland Lock & Dam: Phase I	8/31/00 -	6122
	AJS Hydro, Inc.		10/31/00	\$11,240
Gessler,Daniel	Civil Engineering	Long Term Simulation of South West Pass Task Order	8/15/00 -	7218
	DOD-ARMY-Corps of Engineers	No. 12	5/31/01	\$55,000

Engineering - Awards

Principal Investigator	Department/Sponsor	Title	Dates	Proj # \$Amount
Grigg,Neil S	Civil Engineering American Water Works Assc. Research Fd.	Surviving Disasters: Building on Experience	8/1/00 -	5245
			8/31/02	\$100,000
Gutkowski,Richard M	Civil Engineering North Dakota State University	University Transportation Survey	7/1/99 -	9526
			12/31/00	\$7,723
Heyliger,Paul R Thompson,Erik G	Civil Engineering NSF - Engineering Grant	Visco Plastic Compaction of Nonspherical Particle Aggregate	9/1/00 -	3138
			8/31/01	\$41,499
Meroney,Robert N	Civil Engineering National Research Council	Experimental & Theoretical Investment of Penetrable Roughness Turbulence for Environmental & Engineering...	8/30/00 -	3421
			8/30/01	\$7,600
Nelson,John D Perko,Howard	Civil Engineering NASA-Goddard	Properties of Comet Mantle Dust	7/1/99 -	1996
			6/30/01	\$22,000
Ramirez,Jorge A	Civil Engineering Tulane University	Application of a Statistical Dynamical Water Balance Model to Regional Scale Integrated Impact Assessment of ...	7/1/98 -	3906
			6/30/01	\$76,000
Ramirez,Jorge A	Civil Engineering USDA-USFS-Rocky Mtn. Rsrch Station - CO	Adapting the Complementary Relationship for Mountainous Areas of the U.S.	6/30/97 -	8847
			6/30/02	\$19,000
Roesner,Larry A	Civil Engineering NSF-GEO-Geosciences	Model Urban Aquatic Ecology/Hydrologic/ Geomorphologic Relationships on Urbanizing Streams...	9/1/00 -	3139
			8/31/01	\$99,663
Roesner,Larry A	Civil Engineering Water Environment Research Foundation	The Effects of Wet Weather Discharges on the Physical Character of Aquatic Habitat	8/1/00 -	5244
			8/31/01	\$98,489
Ruff,James F	Civil Engineering DOI-Bureau of Reclamation	The Effects of Aeration on the Energy Dissipation Characteristic	9/23/99 -	1810
			6/30/01	\$20,000
Rummel,John D	Civil Engineering NASA - Natl Aeronautics & Space Admin.	IPA - John Rummel	11/1/99 -	1953
			10/31/00	\$171,862
Salas,Jose D Ramirez,Jorge A	Civil Engineering USDA-ARS-Agricultural Research Service	Quantifying Space-Time Variability in Agricultural Landscapes	9/8/99 -	2005
			7/14/04	\$149,000
Cipra,Jan E Salas,Jose D Ramirez,Jorge A	Civil Engineering USDA-ARS-Agricultural Research Service	Quantifying Space-Time Variability in Agricultural Landscapes	9/8/99 -	2005
			7/14/04	\$9,000
Cipra,Jan E Sanders,Thomas G Kimball,Dan	Civil Engineering DOI-NPS-National Park Service	Quantification of Federal Reserved Water Rights for National Park Purposes	10/1/92 -	2860
			9/30/01	\$341,500

Engineering - Awards

Principal Investigator	Department/Sponsor	Title	Dates	Proj # \$Amount
Thornton, Christopher I	Civil Engineering Armortec	Activated Concrete Block Performance Testing	7/1/00 - 6/30/01	6100 \$75,000
Watson, Chester C Bledsoe, Brian	Civil Engineering DOD-ARMY-Corps of Engineers	Altered Channel Morphology as a Result of Increased Urbanization & Other Land Use Changes in Watersheds	5/11/99 - 6/17/02	7396 \$85,981
Elhakim, Omnia Stein, Fredrick M Smith, Frederick W	Dean Of Engineering NSF-EHR-Education & Human Resources	Colorado Alliance for Minority Participation (CO-AMP)	11/1/96 - 10/31/01	3129 \$584,000
Lear, Kevin	Elec. & Computer Engineering Mission Research Corporation	Vertical Cavity Surface Emitting Laser System Study	8/1/00 - 8/31/00	2608 \$3,980
Rocca, Jorge J G Menoni, Carmen S	Elec. & Computer Engineering DOE - US Department of Energy	Development & Utilization of Bright Tabletop Sources of Coherent Soft X-Ray Radiation	9/15/00 - 7/14/03	3803 \$158,270
Rocca, Jorge J G	Elec. & Computer Engineering DOE-Basic Energy Sci / Univ & Sci Educ	Diagnostics of Dense Plasmas with a Table-top Soft X- Ray Laser	11/15/97 - 11/14/02	3867 \$105,172
Rocca, Jorge J G	Elec. & Computer Engineering DOD-ARMY-ARO-Army Research Office	Development of a Discharge Pumped 13nm Laser for Metrology of Projection Lithography Optics at the Manufacturer's Site	9/15/99 - 9/14/01	7250 \$232,383
Venkatachalam, Chandrasekaran	Elec. & Computer Engineering NASA-Goddard	TRMM Precipitation Radar & Microphysics: Interpretation & Precipitation Estimation	6/1/00 - 5/31/03	1903 \$57,239
Young, Peter	Elec. & Computer Engineering NSF - Engineering Grant	Robust Learning Control with Application to Intelligent Building Systems	5/1/98 - 4/30/02	3532 \$50,000
Zoughi, Reza	Elec. & Computer Engineering NSF - Engineering Grant	Detection & Profiling of Accelerated Chloride Penetration in Concrete Using Near-Field ... REU	6/15/99 - 5/31/02	3010 \$5,000
Zoughi, Reza	Elec. & Computer Engineering NSF - Engineering Grant	Detection & Profiling of Accelerated Chloride Penetration in Concrete Using Near-Field Microwave Techniques	6/15/99 - 5/31/02	3585 \$90,551
Zoughi, Reza	Elec. & Computer Engineering American Soc. for Nondestructive Testing	Crack Dimensional Analysis & Modeling Optimization of Tight Crack Detection in Metals Using Coaxial Sensors at...	8/1/00 - 7/31/02	5615 \$15,000
Zoughi, Reza	Elec. & Computer Engineering DOD-NAVY-Naval Surface Warfare Center	Microwave Detection of Cracks in Painted Metallic Substrates	4/27/99 - 9/30/00	7360 \$25,000

Engineering - Awards

Principal Investigator	Department/Sponsor	Title	Dates	Proj # \$Amount
Alciatore,David	Mechanical Engineering	3D Scanner Investigation	10/1/00 -	6127
	DGA Engineering		5/31/01	\$11,569
Edwards,Harry W	Mechanical Engineering	Industrial Assessment Center	10/1/97 -	9338
	University City Science Center		9/30/00	\$12,500
Hittle,Douglas C	Mechanical Engineering	Robust Learning Control for Heating, Ventilating, & Air-Conditioning Systems	9/15/98 -	3555
Anderson,Charles	NSF - Engineering Grant		8/31/01	\$174,972
Young,Peter				
Kirkpatrick,Allan T	Mechanical Engineering	Improvements to SUNREL/SERIRES Computer Program	9/1/98 -	3907
	Midwest Research Institute - NREL		9/30/00	\$11,972
Sampath,Walajabad S	Mechanical Engineering	Continuous Belt Air to Vacuum to Air (AVA) Technology for Remanufacturing & Recycling in High Technology...	9/1/00 -	3128
	NSF - Engineering Grant		8/31/01	\$99,843
Trenka,Andrew R	Mechanical Engineering	Colorado State University/Mid-America Manufacturing Technology Center (CSU/MAMTC) Agreement for 1998-1999	1/15/98 -	1114
	University of Colorado		3/31/01	\$2,000
Wilbur,Paul J	Mechanical Engineering	Tribological Testing Services	9/10/00 -	2306
	DOD-NAVY-Naval Surface Warfare Center		11/1/00	\$7,000
Wilbur,Paul J	Mechanical Engineering	Tribological Testing Services	7/10/00 -	2432
	DOD-NAVY-Naval Surface Warfare Center		3/10/01	\$10,000
Willson,Bryan D	Mechanical Engineering	Turbocharger Simulator Upgrade	6/1/00 -	6117
Bestor,Ted	GRI-Gas Research Institute		12/1/00	\$91,734

Liberal Arts - Awards

Principal Investigator	Department/Sponsor	Title	Dates	Proj # \$Amount
Magennis,Ann L	Anthropology Centennial Archaeology, Inc.	Analyze the Human Skeletal Remains from Cemetery No. 2 at the San Carlos Correctional Facility, Colorado Mental...	9/21/00 - 6/30/02	5074 \$126,831
Todd,Lawrence C	Anthropology USDA-USFS-Forest Research	Nebraska National Forest Cultural Resource Database	8/27/99 - 5/31/01	8711 \$10,000
Kling,Robert W Shulman,Steven J	Economics USDA-USFS-Rocky Mtn. Rsrch Station - CO	Measuring Stakeholder & Forest Service Employee Perceptions about Fire Risk Management in the Colorado Front Range	1/1/00 - 1/15/02	8761 \$323
Kling,Robert W Shulman,Steven J	Economics USDA-USFS-Rocky Mtn. Rsrch Station - CO	Measuring Stakeholder & Forest Service Employee Perceptions about Fire Risk Management in the Colorado Front Range	1/1/00 - 1/15/02	8761 \$1,604
Crow,Mary	English City of Fort Collins - Fort Fund	Arnost Lustig	6/28/00 - 6/27/01	5028 \$1,800
Odonnell-Allen,Cindy	English NCTE Research Foundation	Tools of the Trade: An Analysis of the Collaborative Discourse Practices of a Teacher Research Group	4/30/00 - 5/15/01	5238 \$7,431
Van Leuven,James K Wilmoth,Kristina L	Journalism & Technical Comm NASA-ARC-Ames Research Center	An Extended Analysis of Science Outreach Programs in the Space Life Sciences...	3/1/99 - 6/30/01	1994 \$107,082
Van Leuven,James K Wilmoth,Kristina L	Journalism & Technical Comm NASA-ARC-Ames Research Center	An Extended Analysis of Science Outreach Programs in the Space Life Sciences...	3/1/99 - 6/30/01	1994 \$18,965
Zimmerman,Donald E	Journalism & Technical Comm DOI-NPS-National Park Service	Technical Review of Park Science, Website Design & Communication Effectiveness	8/8/00 - 3/8/01	2870 \$2,778
Zimmerman,Donald E Slater,Michael D	Journalism & Technical Comm AMC Cancer Research Center	A Change Agent for Rural Multicultural Adults	5/1/00 - 9/29/00	7531 \$52,543
Zimmerman,Donald E	Journalism & Technical Comm HHS-CDC-Environ. Hlth & Injury Control	Developing Research-based Multimedia & Print Safety Communications for Rural Populations (Core 2)	9/1/00 - 8/31/01	7846 \$36,233
Thaut,Michael H	Music, Theatre & Dance CCHE-Commission on Higher Education	Center for Biomedical Research in Music	7/1/00 - 6/30/01	0159 \$171,841
Mumme,Stephen P	Political Science Institute for the Study/World Politics	Environmental Decentralization in Northern Mexico	7/1/00 - 12/31/00	5605 \$8,500
Swanson,Louis E. Jr Field,Thomas G	Sociology USDA - US Department of Agriculture	Beef Industry Cooperatives: Differences Between Investors & Non-Investors Regarding Enterprise Management...	9/15/00 - 6/30/02	2057 \$34,581

Liberal Arts - Awards

Principal Investigator	Department/Sponsor	Title	Dates	Proj # \$Amount
Wilkins-Wells,John R	Sociology DOI-Bureau of Reclamation	Management Practice Study II - County Land Use Impacts on Irrigation Districts	3/1/99 - 9/30/01	2896 \$45,000

Natural Resources - Awards

Principal Investigator	Department/Sponsor	Title	Dates	Proj # \$Amount
Anderson,David R	Coop Fish & Wildlife Research Colorado Division of Wildlife	00/01 Sage Grouse Research - Exhibit G	7/1/00 - 6/30/01	0470 \$38,000
Anderson,David R	Coop Fish & Wildlife Research Colorado Division of Wildlife	00/01 Preble's Meadow Jumping Mouse - Exhibit H	7/1/00 - 6/30/01	0471 \$53,500
Anderson,David R	Coop Fish & Wildlife Research DOI-USGS-Research and Data Acquisition	Identifying Critical Model Components for Integrating Landscape-Scale Issues into Comprehensive Refuge ...	7/5/00 - 7/1/02	1802 \$24,000
Anderson,David R	Coop Fish & Wildlife Research DOI-USGS-Geological Survey	Design, Field Protocols & Advice on Data Analysis for Environmental Contaminant Studies	4/29/98 - 5/30/01	2826 \$5,000
Anderson,David R	Coop Fish & Wildlife Research DOI-USGS-Geological Survey	Development of Theory & Application of the Trapping Web for Estimating Density of Biological Populations	6/11/99 - 6/30/02	2840 \$35,000
Anderson,David R	Coop Fish & Wildlife Research NSF-Biological Sciences	Ecology of Virus Transmission in Commensural Bat Colonies	9/15/00 - 8/31/05	3144 \$436,034
Bergersen,Eric P	Coop Fish & Wildlife Research Colorado Division of Wildlife	Nonnative Fish Control	7/1/00 - 6/30/01	0447 \$65,000
Bergersen,Eric P	Coop Fish & Wildlife Research Colorado Division of Wildlife	Evaluation of Habitat Influences - Exhibit C	7/1/00 - 6/30/01	0466 \$68,000
Bergersen,Eric P	Coop Fish & Wildlife Research Colorado Division of Wildlife	00/01 Aquatic Studies - Exhibit D	7/1/00 - 6/30/01	0467 \$50,000
Bergersen,Eric P	Coop Fish & Wildlife Research Colorado Division of Wildlife	00/01 TAM - Exhibit E	7/1/00 - 6/30/01	0468 \$61,297
Bergersen,Eric P	Coop Fish & Wildlife Research Colorado Division of Wildlife	00/01 Whirling Disease PCR - Exhibit F	7/1/00 - 6/30/01	0469 \$63,336
Bergersen,Eric P	Coop Fish & Wildlife Research Montana State University	A Study to Determine the Effects of Fish Size & Release Location on the Survival of Rainbow Trout Fingerlings Stocked	5/1/00 - 9/30/01	1615 \$29,613
Bergersen,Eric P	Coop Fish & Wildlife Research DOI-USGS-Geological Survey	The Ecology of Fishes in McKittrick Creek, Guadalupe Mountains National Park, Texas	8/27/99 - 2/15/02	2917 \$38,000
Kennedy,Patricia L	Coop Fish & Wildlife Research DOI-USGS-Research and Data Acquisition	Evaluation of the Raptor Electrocutation Mitigation Strategy Implemented by Moon Lake Electric Association at the...	7/5/00 - 12/31/03	1712 \$16,000

Natural Resources - Awards

Principal Investigator	Department/Sponsor	Title	Dates	Proj # \$Amount
Kennedy,Patricia L	Coop Fish & Wildlife Research DOI-USGS-Research and Data Acquisition	Evaluation of the Raptor Electrocutation Mitigation Strategy Implemented by Moon Lake Electric Association at the...	7/5/00 - 12/31/03	1712 \$20,000
Kennedy,Patricia L	Coop Fish & Wildlife Research DOI-USGS-Geological Survey	Effects of Water Developments on Breeding Birds in the Little Missouri National Grassland	3/16/99 - 6/1/01	1881 \$1,316
Savidge,Julie	Coop Fish & Wildlife Research DOI-USGS-Research and Data Acquisition	Biology & Control of Brown Treesnakes	8/21/00 - 10/1/05	2882 \$253,324
White,Gary C	Coop Fish & Wildlife Research DOI-USGS-Geological Survey	The Improvement of Residual Cover through the Use of Grassland Treatments & Their Effects on Prairie Chicken ...	8/8/00 - 9/30/02	1713 \$7,700
Meiman,James R	Dean Of Natural Resources USDA-Foreign Agricultural Service	Non-Degree Training Program	7/1/98 - 7/30/03	2108 \$25,000
Nomanbhoy,Nazli M Hannah,Judith L Geary,Edward E	Dean Of Natural Resources NSF-GEO-Geosciences	Seismic Schools: Real-Time Data, Real-World Research	9/1/00 - 8/31/02	3154 \$85,007
Cooper,David Jonathan	Earth Resources DOI-NPS-National Park Service	Restore Glorieta Creek Reservoirs to Native Flood- plain (Pecos National Historical Park, New Mexico)	4/1/99 - 1/15/01	2806 \$3,600
Cooper,David Jonathan	Earth Resources DOI-NPS-National Park Service	Restore Snake River Gravel Pit, John D. Rockefeller, Jr. Memorial Parkway, to a Self-Sustaining Riparian ...	5/25/00 - 5/10/04	4105 \$8,481
Elder,Kevin J	Earth Resources DOD-ARMY-Corps of Engineers	Snow Distribution & Runoff Forecasting, Kings River Basin, California	8/15/96 - 12/31/01	2322 \$26,700
Elder,Kevin J	Earth Resources USDA-USFS-Rocky Mtn. Rsrch Station - CO	Sample Design & Analysis of Spatial Snowpack Properties	4/18/00 - 3/31/01	8778 \$9,298
Hannah,Judith L	Earth Resources DOI-NPS-National Park Service	Establishment of Baseline Water Quality Conditions in the National Park Service	10/1/93 - 9/30/01	1730 \$185,000
Hannah,Judith L	Earth Resources DOI-NPS-National Park Service	Development of Environmental Contaminant Encyclopedia	8/27/93 - 9/30/01	1731 \$57,000
Laituri,Melinda J	Earth Resources Colorado Division of Wildlife	Hydrocoverage for Colorado	7/3/00 - 6/30/01	0458 \$18,180
Macdonald,Lee H	Earth Resources USDA-USFS-Forest Research	Measurement & Predictions of Cumulative Effects on the Eldorado National Forest	9/14/00 - 9/30/01	8868 \$30,000

Natural Resources - Awards

Principal Investigator	Department/Sponsor	Title	Dates	Proj # \$Amount
Stednick,John D	Earth Resources	College Internship Program - Julie Kray	6/28/00 -	2858
	DOI-BLM-Bureau of Land Management		9/30/00	\$2,070
Stednick,John D	Earth Resources	Nitrogen Sources in Surface Waters in the Glacier Lakes Experimental Ecosystem	9/10/99 -	8720
	USDA-USFS-Rocky Mtn. Rsrch Station - CO		5/30/01	\$10,761
Stednick,John D	Earth Resources	Monitoring the Effects of the Bobcat Fire	9/14/00 -	8866
Macdonald, Lee H	USDA-USFS-Rocky Mtn. Rsrch Station - CO		12/31/02	\$18,000
Wohl, Ellen E	Earth Resources	Quantitative Modeling of Channelized Flow within a Karst Stream	7/1/00 -	3100
	NSF-GEO-Geosciences		6/30/02	\$102,185
Wohl, Ellen E	Earth Resources	Hydraulic Resistance of Large Woody Debris in Step Pool Channels	9/1/99 -	3595
	NSF-GEO-Geosciences		8/31/01	\$30,000
Wohl, Ellen E	Earth Resources	Hydraulic Resistance of Large Woody Debris in Step Pool Channels	9/1/99 -	3595
	NSF-GEO-Geosciences		8/31/01	\$2,175
Wohl, Ellen E	Earth Resources	Characterization Channel Disturbance Regimes in Hydroclimatically Extreme Regions	8/1/00 -	7292
	DOD-ARMY-ARO-Army Research Office		7/31/03	\$25,000
Andelt, William F	Fish & Wildlife Biology	Damage Control Extension	7/19/00 -	0007
	Colorado Division of Wildlife		6/30/01	\$40,000
Andelt, William F	Fish & Wildlife Biology	Alternative Systems for Managing Predators	8/22/00 -	2054
	USDA-APHIS-Ag & Plant Health Insp Srvc		8/21/01	\$21,020
Anderson, David G	Fish & Wildlife Biology	Wheat Ridge Open space Areas Biological Inventory	7/1/00 -	5598
	City of Wheatridge		4/15/01	\$16,385
Anderson, David G	Fish & Wildlife Biology	Inventory & Status Report of Ground Nut in Colorado	8/1/00 -	5607
Wunder, Michael B	City of Boulder		12/31/00	\$7,758
Baker, Barry B	Fish & Wildlife Biology	Task Order No. 4 Noxious Weed Mapping Project	7/17/00 -	0004
	Colorado Department of Transportation		6/30/01	\$73,242
Baker, Barry B	Fish & Wildlife Biology	Natural Diversity Information Source Task Order 2 FY 00-01	7/31/00 -	0448
	Colorado Division of Wildlife		6/30/01	\$47,476
Baker, Barry B	Fish & Wildlife Biology	Greater Outdoors Colorado 2000 Aquatic Geographic Information Systems Manager	9/10/99 -	0453
	Colorado Division of Wildlife		6/30/01	\$145
Baker, Barry B	Fish & Wildlife Biology	Greater Outdoors Colorado 2000 Aquatic Geographic Information Systems Manager	9/10/99 -	0453
	Colorado Division of Wildlife		6/30/01	\$52,663

Natural Resources - Awards

Principal Investigator	Department/Sponsor	Title	Dates	Proj # \$Amount
Baker,Barry B	Fish & Wildlife Biology The Nature Conservancy	ABI Benchmark Standards: Short-Term Core	3/20/00 -	2654
			2/20/01	\$26,500
Baker,Barry B	Fish & Wildlife Biology	Develop Information and Database for Threatened & Endangered Species	9/18/00 -	2877
Wilson,Kenneth R	DOI-NPS-National Park Service		9/30/02	\$137,535
Noon,Barry R				
Benson,Delwin E	Fish & Wildlife Biology Blue Valley Ranch	Blue Valley Ranch	9/21/99 -	5304
			8/31/01	\$18,778
Clements,William H	Fish & Wildlife Biology DOI-USGS-Geological Survey	Ecological, Hydrological & Geochemical Effects of the Cerro Grande Fire on Watersheds in Santa Fe National Forest...	8/15/00 -	1816
			8/31/01	\$5,979
Clements,William H	Fish & Wildlife Biology DOI-USGS-Research and Data Acquisition	Integration of Geological and Ecological Indicators for Assessment of Impacts on Stream & Riparian...	10/1/99 -	2813
			9/30/01	\$5,500
Fausch,Kurt D	Fish & Wildlife Biology Colorado Division of Wildlife	Effects of Brook Trout on Colorado River Cutthroat Trout	7/1/99 -	0455
			6/30/03	\$28,000
Fausch,Kurt D	Fish & Wildlife Biology Colorado Division of Wildlife	Distribution, Habitat & Life History of Brassy Minnow in Eastern Colorado	5/17/99 -	0457
			12/31/01	\$25,000
Fausch,Kurt D	Fish & Wildlife Biology USDA - US Department of Agriculture	Population Effects of Nonnative Brook Trout on Colorado River Cutthroat Trout	9/25/00 -	8727
			12/31/02	\$15,000
Grunau,Lee	Fish & Wildlife Biology Colorado Department of Transportation	Task Order No. 3 Central Shortgrass Prairie Phase 2	7/1/00 -	0005
			9/1/00	\$25,000
Grunau,Lee	Fish & Wildlife Biology Colorado Department of Transportation	Task Order No. 5 Central Shortgrass Prairie Phase 3	8/16/00 -	0012
			10/30/00	\$29,991
Grunau,Lee	Fish & Wildlife Biology USDA-USFS-Forest Research	Region 2 Fiscal Year 2000	3/1/00 -	8810
			3/31/01	\$24,976
Johnson,Brett Michael	Fish & Wildlife Biology Colorado Division of Wildlife	Sonar, Telemetry, Isotopes, Statistics	8/22/00 -	0009
			6/30/01	\$12,000
Klein,Mary	Fish & Wildlife Biology The Nature Conservancy	Great Outdoors Colorado Program (GOCO) Fiscal Year 2000 Open Space & Local Government	2/9/00 -	5325
			7/31/01	\$100,000
Knight,Richard L	Fish & Wildlife Biology Colorado Division of Wildlife	Wildlife & Wildlife Viewing Along the Yampa River	9/1/99 -	0454
			12/31/01	\$19,138
Lyon,Margarette J	Fish & Wildlife Biology DOI-BLM-Bureau of Land Management	Survey of Seeps & Springs in the Grand Junction District	9/11/00 -	1715
			9/30/01	\$20,000

Natural Resources - Awards

Principal Investigator	Department/Sponsor	Title	Dates	Proj # \$Amount
Noon,Barry R	Fish & Wildlife Biology DOI-USGS-Research and Data Acquisition	Population Viability Analysis of the Boreal Toad	7/1/00 - 6/30/02	1719 \$21,958
Noon,Barry R	Fish & Wildlife Biology USDA-USFS-Rocky Mtn. Rsrch Station - CO	Effects of Landscape Patterns on the Distribution & Abundance of Grassland Birds	9/16/98 - 12/31/00	8721 \$5,000
Noon,Barry R	Fish & Wildlife Biology USDA-USFS-Rocky Mtn. Rsrch Station - CO	A Symposium to Assess the Basic Logic Behind Focal Species Determination	9/21/00 - 6/30/01	8725 \$7,150
Robinette,H. Randall	Fish & Wildlife Biology Colorado Division of Wildlife	Call Center	7/1/00 - 6/30/01	0444 \$82,127
Robinette,H. Randall	Fish & Wildlife Biology DOI-Bureau of Reclamation	Professional Experience Program - Southwestern Willow Flycatcher Survey	10/1/98 - 9/30/00	1853 \$18,000
Rondeau,Renee	Fish & Wildlife Biology DOD - US Department of Defense	Monitor Vegetation at the Pueblo Chemical Depot	7/21/00 - 7/20/01	2443 \$37,431
Rondeau,Renee	Fish & Wildlife Biology DOD - US Department of Defense	Monitor Vegetation at the Pueblo Chemical Depot	7/21/00 - 7/20/01	2443 \$10,829
Savidge,Julie	Fish & Wildlife Biology USDA-USFS-Forest Research	Comparative Ecology of Recently Translocated & Established Populations of Bighorn Sheep in Nebraska	8/25/00 - 12/31/05	8835 \$3,200
Schorr,Robert	Fish & Wildlife Biology DOD - US Department of Defense	Preble's Meadow Jumping Mouse Survey on the U.S. Army Depot, Pueblo, Colorado	7/19/00 - 9/30/00	2418 \$3,000
Schorr,Robert	Fish & Wildlife Biology El Paso County Parks	El Paso County Biological Inventory & Assessment	3/15/00 - 6/30/01	5565 \$5,000
Siemers,Jeremy	Fish & Wildlife Biology Colorado Division of Wildlife	Boreal Toad Monitoring Throughout Colorado	9/10/99 - 6/30/01	0449 \$15,000
Siemers,Jeremy	Fish & Wildlife Biology USDA-USFS-Forest Research	Boreal Toad Surveys Throughout Colorado	5/26/99 - 12/31/01	8817 \$25,000
Sovell,John R	Fish & Wildlife Biology DOD - US Department of Defense	Monitor Grasshopper (Orthoptera: Acridadae) Communities at the Pueblo Chemical Depot	7/21/00 - 7/20/01	2422 \$52,032
Spackman,Susan	Fish & Wildlife Biology Colorado Division of Wildlife	Park County Biological Assessment	4/1/00 - 6/30/01	0010 \$2,900
Spackman,Susan	Fish & Wildlife Biology DOI-BLM-Bureau of Land Management	Keeping the Colorado Rare Plant Field Guide Current	8/1/99 - 12/31/01	1701 \$8,010

Natural Resources - Awards

Principal Investigator	Department/Sponsor	Title	Dates	Proj # \$Amount
Spackman,Susan	Fish & Wildlife Biology	In Search of Alpine Endemics & their Pollinators	5/1/00 -	2213
	National Fish and Wildlife Foundation		6/1/01	\$13,800
Spackman,Susan	Fish & Wildlife Biology	Weed and Rare Plant Assessments on Bureau of Land	4/24/00 -	2922
Wunder,Michael B	DOI-BLM-Bureau of Land Management	Management Areas of Critical Environmental Concern	12/15/00	\$35,000
Spackman,Susan	Fish & Wildlife Biology	Park County Biological Assessment	4/1/00 -	5553
	Various "Non-Profit" Sponsors		6/30/01	\$5,000
Stevens,Joseph E	Fish & Wildlife Biology	CNAP Ecology Support	7/1/00 -	0443
	Colorado State Parks/CO Natural Areas Pg		9/30/00	\$7,068
Stevens,Joseph E	Fish & Wildlife Biology	CNAP Ecology Support	7/1/00 -	0443
	Colorado State Parks/CO Natural Areas Pg		9/30/00	\$3,534
Stevens,Joseph E	Fish & Wildlife Biology	Basinwide Vegetation Mapping: Lower White, Yellow,	7/1/00 -	0446
	Colorado Division of Wildlife	& Piceance Basins	10/15/00	\$71,365
Stevens,Joseph E	Fish & Wildlife Biology	Pueblo Chemical Depot Noxious Weed Mapping	7/19/00 -	2411
			DOD - US Department of Defense	7/18/01
Stevens,Joseph E	Fish & Wildlife Biology	COFO FY01 Support Agreement	7/1/00 -	5604
			The Nature Conservancy	6/30/02
Stevens,Joseph E	Fish & Wildlife Biology	Gunnison River Tributaries Riparian Inventory	9/1/00 -	5911
			Delta Soil Conservation District	2/28/01
White,Gary C	Fish & Wildlife Biology	Biometrical Consulting Services	7/1/00 -	0002
			Colorado Division of Wildlife	6/30/01
White,Gary C	Fish & Wildlife Biology	Research & Development on New Approaches for	6/23/00 -	8783
Franklin,Alan B	USDA-USFS-Rocky Mtn. Rsrch Station - CO	Monitoring Mexican Spotted Owl Populations	12/15/01	\$9,988
Bowden,David C				
Wilson,Kenneth R	Fish & Wildlife Biology	Boreal Toad Habitat Modeling	1/1/99 -	0456
			Colorado Division of Wildlife	6/30/01
Wunder,Michael B	Fish & Wildlife Biology	Monitor Small Mammals at the Pueblo Chemical Depot	7/21/00 -	2442
			DOD - US Department of Defense	7/20/01
Wunder,Michael B	Fish & Wildlife Biology	The Effects of Fire Intensity on Olive-Sided &	10/1/99 -	2831
			DOI-USGS-Research and Data Acquisition	9/30/01
Wunder,Michael B	Fish & Wildlife Biology	Mountain Plover Study in Moffat County, Colorado	5/1/00 -	2846
			DOI-BLM-Bureau of Land Management	9/30/00

Natural Resources - Awards

Principal Investigator	Department/Sponsor	Title	Dates	Proj # \$Amount
Binkley, Daniel E	Forest Sciences	Landscape Patterns of Aspen Forests	5/19/99 -	2873
	DOI-USGS-Research and Data Acquisition		5/18/01	\$20,000
Binkley, Daniel E	Forest Sciences	Nutrient Supply Effects on Riparian Vegetation	6/9/99 -	2874
	DOI-USGS-Research and Data Acquisition		6/10/01	\$11,991
Binkley, Daniel E	Forest Sciences	Longevity of Tree-Species Effects on Soil Fertility	4/15/99 -	3667
	University of Hawaii		6/30/02	\$33,809
Burke, Ingrid C	Forest Sciences	Land-Use Change in Central Colorado: Ecosystem	9/1/00 -	1448
Kaye, Jason P	USDA-CSRS-CGP-Competitive Grants Program	Consequences of Urbanization	8/31/02	\$90,000
Burke, Ingrid C	Forest Sciences	Long Term Ecological Research Program: Shortgrass	2/1/97 -	3033
Kelly, Eugene F	NSF-Biological Sciences	Steppe	1/31/01	\$25,000
Dean, Denis J	Forest Sciences	Assisting the Indonesian Government in Establishing a Web-based Map Server	7/15/00 -	5701
	Computer Assisted Development, Inc.		3/15/01	\$12,540
Dean, Denis J	Forest Sciences	Landscape Characterization Over Time	9/1/00 -	8841
	USDA - US Department of Agriculture		8/31/01	\$40,000
Dean, Denis J	Forest Sciences	Landscape Characterization Over Time	9/1/00 -	8841
	USDA - US Department of Agriculture		8/31/01	\$4,615
Hoffer, Roger M	Forest Sciences	Comparison of High Spatial Resolution Sensor Systems for Mapping & Monitoring Forest Insect Infestations	9/14/00 -	8827
	USDA-Cooperative Forestry Assistance		9/13/01	\$31,000
Reich, Robin M	Forest Sciences	Spatial Database Design, Population & Analysis	5/5/98 -	8852
	USDA-USFS-Rocky Mtn. Rsrch Station - CO		11/30/00	\$5,000
Rideout, Douglas B	Forest Sciences	Integrated Fuels Treatment Assessment: Ecological	11/23/99 -	2216
Loomis, John B	University of Montana	Economic & Financial Impacts	11/22/01	\$64,607
Shaw, Robert B	Forest Sciences	IPA for Larry Moss	8/1/00 -	2303
	DOD - US Department of Defense		7/31/02	\$168,431
Shaw, Robert B	Forest Sciences	Integrated Training Area Management (ITAM) Support	8/15/00 -	2478
Bagley, Calvin F	DOD-ARMY	SOW OO-14	9/30/01	\$10,007
Shaw, Robert B	Forest Sciences	Integrated Training Area Management (ITAM) Support	8/15/00 -	2479
Bagley, Calvin F	DOD-ARMY	SOW OO-14	9/30/01	\$130,993
Shaw, Robert B	Forest Sciences	IPA for John Thomas Gray	8/15/00 -	2509
	DOD-ARMY		7/31/01	\$96,454

Natural Resources - Awards

Principal Investigator	Department/Sponsor	Title	Dates	Proj # \$Amount
Shaw,Robert B	Forest Sciences	Active/Inactive Range Inventory for US Army	7/13/00 -	2653
Doe,William W	Calibre Systems, Inc.		7/12/02	\$100,000
Shaw,Robert B	Forest Sciences	Active/Inactive Range Inventory for US Army	7/13/00 -	2653
Doe,William W	Calibre Systems, Inc.		7/12/02	\$2,657,997
Shaw,Robert B	Forest Sciences	LRAM Support for Yakima Training Center, WA	8/23/00 -	2655
	Calibre Systems, Inc.		8/22/01	\$57,791
Shaw,Robert B	Forest Sciences	ITAM Program Support for Fort Hunter Liggett, CA	8/22/00 -	2656
	Calibre Systems, Inc.		8/21/01	\$302,780
Shaw,Robert B	Forest Sciences	Plant Lamination for Callaway Gardens, Georgia	5/26/00 -	5243
Brozka,Robert J	Ida Cason Callaway Fnd(Callaway Gardens)		7/30/00	\$4,833
Shaw,Robert B	Forest Sciences	Integrated Cultural Resource Management Plans for 25th	5/1/00 -	7209
Zeidler,James A	DOD-ARMY-Corps of Engineers	Infantry Division (L) & U.S. Army Hawaii, ON CAMPUS	10/31/01	\$445,021
Shaw,Robert B	Forest Sciences	Integrated Cultural Resource Management Plans for 25th	5/1/00 -	7210
Zeidler,James A	DOD-ARMY-Corps of Engineers	Infantry Division (L) & U.S. Army Hawaii, OFF CAMPUS	10/31/01	\$149,711
Shaw,Robert B	Forest Sciences	Forest Management Support at Fort Drum, New York	8/1/00 -	7211
Brozka,Robert J	DOD-ARMY-Fort Drum, New York	ON CAMPUS	12/31/02	\$881
Shaw,Robert B	Forest Sciences	Forest Management Support at Fort Drum, New York	8/1/00 -	7212
Brozka,Robert J	DOD-ARMY-Fort Drum, New York	OFF CAMPUS	12/31/02	\$9,118
Shaw,Robert B	Forest Sciences	ITAM Support for Fort Stewart, Georgia	9/27/00 -	7213
Brozka,Robert J	DOD-ARMY-Corps of Engineers		9/27/01	\$73,027
Shaw,Robert B	Forest Sciences	Forest Management Support at Fort Drum, New York	8/1/00 -	7215
Brozka,Robert J	DOD-ARMY-Fort Drum, New York	ON CAMPUS	12/31/02	\$4,406
Shaw,Robert B	Forest Sciences	Forest Management Support at Fort Drum, New York	8/1/00 -	7216
Brozka,Robert J	DOD-ARMY-Fort Drum, New York	OFF CAMPUS	12/31/02	\$45,594
Shaw,Robert B	Forest Sciences	LCTA Field Support for Fort Stewart, Georgia	6/26/00 -	7217
Brozka,Robert J	DOD-ARMY-Corps of Engineers		4/25/01	\$65,081
Shaw,Robert B	Forest Sciences	Continuation of the Cultural Resources Survey (FDP	8/28/00 -	7220
Zeidler,James A	DOD-ARMY-Fort Drum, New York	1151) & Management at Fort Drum, NY ON-CAMPUS	12/31/03	\$8,698
Shaw,Robert B	Forest Sciences	Continuation of the Cultural Resources Survey (FDP	8/28/00 -	7221
Zeidler,James A	DOD-ARMY-Fort Drum, New York	1151) & Management at Fort Drum, NY OFF-CAMPUS	12/31/03	\$91,302

Natural Resources - Awards

Principal Investigator	Department/Sponsor	Title	Dates	Proj # \$Amount
Shaw,Robert B	Forest Sciences	Wetlands Management Field Support for Fort Drum,	8/31/00 -	7222
Brozka,Robert J	DOD-ARMY-Fort Drum, New York	New York	12/31/03	\$4,312
Shaw,Robert B	Forest Sciences	Wetlands Management Field Support for Fort Drum,	8/31/00 -	7223
Brozka,Robert J	DOD-ARMY-Fort Drum, New York	New York	12/31/03	\$65,689
Shaw,Robert B	Forest Sciences	Cultural Support for Fort Drum, New York ON-	9/21/00 -	7224
Zeidler,James A	DOD-ARMY-Fort Drum, New York	CAMPUS	12/31/03	\$1,673
Shaw,Robert B	Forest Sciences	Cultural Support for Fort Drum, New York OFF-	9/21/00 -	7225
Zeidler,James A	DOD-ARMY-Fort Drum, New York	CAMPUS	12/31/03	\$17,227
Shaw,Robert B	Forest Sciences	Cultural Resources Support for Fort Drum, New York	9/21/00 -	7226
Zeidler,James A	DOD-ARMY-Fort Drum, New York	ON-CAMPUS	12/31/03	\$1,327
Shaw,Robert B	Forest Sciences	Cultural Resources Support for Fort Drum, New York	9/21/00 -	7227
Zeidler,James A	DOD-ARMY-Fort Drum, New York	OFF-CAMPUS	12/31/03	\$13,445
Shaw,Robert B	Forest Sciences	Cultural Resources Program Support for Fort Drum, New	9/29/00 -	7228
Zeidler,James A	DOD-ARMY-Fort Drum, New York	York ON-CAMPUS	12/31/03	\$4,344
Shaw,Robert B	Forest Sciences	Cultural Resources Program Support for Fort Drum, New	9/29/00 -	7229
Zeidler,James A	DOD-ARMY-Fort Drum, New York	York OFF-CAMPUS	12/31/03	\$45,656
Shaw,Robert B	Forest Sciences	Environmental Compliance Support, SOW 00-22, ON-	9/29/00 -	7230
Bagley,Calvin F	DOD-ARMY	CAMPUS	9/30/03	\$9,406
Shaw,Robert B	Forest Sciences	Environmental Compliance Support, SOW 00-22, OFF-	9/29/00 -	7231
Bagley,Calvin F	DOD-ARMY	CAMPUS	9/30/03	\$165,594
Shaw,Robert B	Forest Sciences	Wildlife Management Program Support	9/7/99 -	7264
Brozka,Robert J	DOD-ARMY-Fort Drum, New York		12/31/00	\$1,207
Shaw,Robert B	Forest Sciences	Wildlife Management Program Support - OFF CAMPUS	9/7/99 -	7265
Brozka,Robert J	DOD-ARMY-Fort Drum, New York		12/31/00	\$13,793
Shaw,Robert B	Forest Sciences	Technical Field Support for Wetland Management at Fort	4/1/00 -	7288
Brozka,Robert J	DOD-ARMY-Fort Drum, New York	Drum, New York, ON-CAMPUS	12/31/02	\$1,894
Shaw,Robert B	Forest Sciences	Technical Field Support for Wetland Management at Fort	4/1/00 -	7289
Brozka,Robert J	DOD-ARMY-Fort Drum, New York	Drum, New York, OFF-CAMPUS	12/31/02	\$20,192
Shaw,Robert B	Forest Sciences	Range XXI Program Technological Applications Support	7/12/99 -	7349
Bagley,Calvin F	DOD-ARMY-Corps of Engineers	for the U S Army Environmental Center, Aberdeen Proving Ground	7/11/00	\$2,000

Natural Resources - Awards

Principal Investigator	Department/Sponsor	Title	Dates	Proj # \$Amount
Shaw,Robert B	Forest Sciences	Threatened and Endangered Species Management at Fort	1/1/00 -	8403
Brozka,Robert J	USDA-USFS-Rocky Mtn. Rsrch Station - CO	McCoy, Wisconsin	8/31/01	\$32,760
Shaw,Robert B	Forest Sciences	Controlling Exotic Plant Species on Fort McCoy, WI	4/22/00 -	8437
Brozka,Robert J	USDA-USFS-Rocky Mtn. Rsrch Station - CO		8/25/00	\$19,800
Shaw,Robert B	Forest Sciences	Support for Threatened and Endangered Species	5/1/00 -	8439
Bagley,Calvin F	USDA-USFS-Rocky Mtn. Rsrch Station - CO	Research at USA-CERL	9/30/00	\$18,239
Shaw,Robert B	Forest Sciences	HABS II Documentation of Seven Historic Buildings for	6/1/00 -	8448
Zeidler,James A	USDA-USFS-Rocky Mtn. Rsrch Station - CO	Fort Carson, Colorado	10/31/00	\$237
Shaw,Robert B	Forest Sciences	HABS II Documentation of Seven Historic Buildings for	6/1/00 -	8448
Zeidler,James A	USDA-USFS-Rocky Mtn. Rsrch Station - CO	Fort Carson, Colorado	10/31/00	\$2,373
Shaw,Robert B	Forest Sciences	Development of Habitat-Based Population Studies of the	7/1/00 -	8454
Bagley,Calvin F	USDA-USFS-Rocky Mtn. Rsrch Station - CO	Indiana Bat & Gopher Tortoise	9/30/01	\$46,339
Shaw,Robert B	Forest Sciences	Program Management Support for ARNG Training	8/1/00 -	8458
Doe,William	USDA-USFS-Rocky Mtn. Rsrch Station - CO	Support Branch	1/31/02	\$246,855
Shaw,Robert B	Forest Sciences	Wisconsin Army Nat'l Guard Integrated Cultural	7/15/00 -	8459
Zeidler,James A	USDA-USFS-Rocky Mtn. Rsrch Station - CO	Resource Management Plan Implementation for Fort	1/31/01	\$54,000
Shaw,Robert B	Forest Sciences	AEC Template Integrated Cultural Resources Mgmt Plan	8/1/00 -	8460
Zeidler,James A	USDA-USFS-Rocky Mtn. Rsrch Station - CO	Proj, Phase 3, for Ft McCoy, WI	9/30/03	\$27,000
Shaw,Robert B	Forest Sciences	Exotic Plant Species Management on Fort McCoy, WI	8/1/00 -	8461
Brozka,Robert J	USDA-USFS-Rocky Mtn. Rsrch Station - CO		12/30/00	\$4,500
Shaw,Robert B	Forest Sciences	Ecosystem & Wildlife Habitat Management on Fort	8/1/00 -	8462
Brozka,Robert J	USDA-USFS-Rocky Mtn. Rsrch Station - CO	McCoy, WI	3/5/01	\$23,400
Shaw,Robert B	Forest Sciences	Forest Management Support at Fort Campbell, KY	9/1/00 -	8463
Brozka,Robert J	USDA-USFS-Rocky Mtn. Rsrch Station - CO		12/31/02	\$50,278
Shaw,Robert B	Forest Sciences	Senior Conservation Research Support for Headquarters,	7/1/00 -	8464
	USDA-USFS-Rocky Mtn. Rsrch Station - CO	Dept of Army	12/31/00	\$64,138
Shaw,Robert B	Forest Sciences	Endangered Species Management Support for Fort	7/1/00 -	8465
Brozka,Robert J	USDA-USFS-Rocky Mtn. Rsrch Station - CO	Steward, GA	6/30/01	\$22,500
Shaw,Robert B	Forest Sciences	Soil Erosion Modeling at Fort McCoy, Wisconsin	9/15/00 -	8466
Warren,Steven D	USDA-USFS-Rocky Mtn. Rsrch Station - CO		9/15/01	\$27,000

Natural Resources - Awards

Principal Investigator	Department/Sponsor	Title	Dates	Proj # \$Amount
Shaw,Robert B	Forest Sciences	Integrated Training Area Management Program Support	7/1/00 -	8467
Brozka,Robert J	USDA-USFS-Rocky Mtn. Rsrch Station - CO	at Fort Dix, New Jersey	11/1/01	\$63,007
Shaw,Robert B	Forest Sciences	Fish & Wildlife Program Support at Fort Campbell,	8/5/00 -	8468
Brozka,Robert J	USDA-USFS-Rocky Mtn. Rsrch Station - CO	Kentucky	8/4/01	\$61,364
Shaw,Robert B	Forest Sciences	Fish & Wildlife Program Support at Fort Campbell,	8/5/00 -	8468
Brozka,Robert J	USDA-USFS-Rocky Mtn. Rsrch Station - CO	Kentucky	8/4/01	\$6,136
Shaw,Robert B	Forest Sciences	Cultural Resources Program Management Support for	8/1/00 -	8469
Brozka,Robert J	USDA-USFS-Rocky Mtn. Rsrch Station - CO	Fort Campbell, Kentucky	7/31/01	\$36,000
Shaw,Robert B	Forest Sciences	SERDP Error and Uncertainty Analysis Support	7/15/00 -	8470
Bagley,Calvin F	USDA-USFS-Rocky Mtn. Rsrch Station - CO		12/30/00	\$6,390
Shaw,Robert B	Forest Sciences	ITAM Program Land Condition Trend Analysis	8/1/00 -	8471
Brozka,Robert J	USDA-USFS-Rocky Mtn. Rsrch Station - CO	Aberdeen Proving Ground	9/30/01	\$6,000
Shaw,Robert B	Forest Sciences	ITAM Program Land Condition Trend Analysis	8/1/00 -	8471
Brozka,Robert J	USDA-USFS-Rocky Mtn. Rsrch Station - CO	Aberdeen Proving Ground	9/30/01	\$58,500
Shaw,Robert B	Forest Sciences	LCTA Sampling & Report for Camp Blanding, Florida	8/1/00 -	8472
Brozka,Robert J	USDA-USFS-Rocky Mtn. Rsrch Station - CO		6/30/01	\$30,870
Shaw,Robert B	Forest Sciences	Sustainability Analysis for USA-CERL Base, Florida	8/15/00 -	8473
Bagley,Calvin F	USDA-USFS-Rocky Mtn. Rsrch Station - CO		12/31/00	\$9,450
Shaw,Robert B	Forest Sciences	Range & Training Land Program Coordination	8/1/00 -	8474
Brozka,Robert J	USDA-USFS-Rocky Mtn. Rsrch Station - CO	Headquarters, U.S. Army Pacific	12/31/01	\$54,000
Shaw,Robert B	Forest Sciences	GIS Program Management Support for Completion of 91	9/1/00 -	8475
Brozka,Robert J	USDA-USFS-Rocky Mtn. Rsrch Station - CO	INRMPs	8/31/00	\$84,451
Shaw,Robert B	Forest Sciences	Printed Environmental Awareness Materials for the	9/15/00 -	8476
Brozka,Robert J	USDA-USFS-Rocky Mtn. Rsrch Station - CO	California Army National Guard	12/31/01	\$18,000
Shaw,Robert B	Forest Sciences	Monitoring Oak Savanna Restoration & Management at	9/15/00 -	8477
Brozka,Robert J	USDA-USFS-Rocky Mtn. Rsrch Station - CO	Fort McCoy, Wisconsin	12/31/01	\$90,000
Shaw,Robert B	Forest Sciences	Test of Geospatial Data Repository System	9/15/00 -	8478
Bagley,Calvin F	USDA-USFS-Rocky Mtn. Rsrch Station - CO	Implementation & Design Refinement	12/15/00	\$6,741
Shaw,Robert B	Forest Sciences	Support for Resource Conservation Projects	9/15/00 -	8479
Bagley,Calvin F	USDA-USFS-Rocky Mtn. Rsrch Station - CO		12/30/01	\$21,732

Natural Resources - Awards

Principal Investigator	Department/Sponsor	Title	Dates	Proj # \$Amount
Shaw,Robert B	Forest Sciences	Support for Fort McCoy Fisheries Program	9/15/00 -	8480
Brozka,Robert J	USDA-USFS-Rocky Mtn. Rsrch Station - CO		4/30/03	\$18,000
Shaw,Robert B	Forest Sciences	Inventory of Forested Lands of Fort Carson, CO	9/1/00 -	8481
Betters,David R	USDA-USFS-Rocky Mtn. Rsrch Station - CO		12/31/00	\$22,500
Shaw,Robert B	Forest Sciences	Inventory of Forested Lands of Pinon Canyon Maneuver	9/1/00 -	8482
Betters,David R	USDA-USFS-Rocky Mtn. Rsrch Station - CO	Site, Colorado	12/31/00	\$22,500
Shaw,Robert B	Forest Sciences	Third Year of Floristic Survey of the Lander & Lovell	9/15/00 -	8483
Brozka,Robert J	USDA-USFS-Rocky Mtn. Rsrch Station - CO	Local Training Areas, Wyoming	4/30/02	\$37,800
Shaw,Robert B	Forest Sciences	Support for Natural Resources Management by	9/15/00 -	8485
Bagley,Calvin F	USDA-USFS-Rocky Mtn. Rsrch Station - CO	Preparation of Outputs	7/15/01	\$13,767
Shaw,Robert B	Forest Sciences	Wind Erosion Model Parameterization & Field Data	9/15/00 -	8486
Bagley,Calvin F	USDA-USFS-Rocky Mtn. Rsrch Station - CO	Collection	12/31/01	\$30,312
Shaw,Robert B	Forest Sciences	Phase I Archaeological Inventory of Fort McCoy	9/18/00 -	8487
Zeidler,James A	USDA-USFS-Rocky Mtn. Rsrch Station - CO	Wisconsin & Supported Installations	12/31/00	\$7,920
Shaw,Robert B	Forest Sciences	USARAK Natural Resources Award Preparation	9/25/00 -	8488
Bagley,Calvin F	USDA-USFS-Rocky Mtn. Rsrch Station - CO		12/31/00	\$7,236
Shaw,Robert B	Forest Sciences	Exotic Plant Species & Wildlife Habitat Management on	9/25/00 -	8489
	USDA-USFS-Rocky Mtn. Rsrch Station - CO	Fort McCoy, Wisconsin	9/30/01	\$72,585
Shaw,Robert B	Forest Sciences	Environmental Restoration Support Scope of Work 00-18	9/15/00 -	8490
Bagley,Calvin F	USDA-USFS-Rocky Mtn. Rsrch Station - CO		9/30/03	\$135,000
Shaw,Robert B	Forest Sciences	Environmental Pollution Prevention Support Scope of	9/15/00 -	8491
Bagley,Calvin F	USDA-USFS-Rocky Mtn. Rsrch Station - CO	Work 00-20	9/30/03	\$81,180
Shaw,Robert B	Forest Sciences	Environmental Compliance Support Scope of Work 00-19	9/15/00 -	8492
Bagley,Calvin F	USDA-USFS-Rocky Mtn. Rsrch Station - CO		9/30/00	\$225,000
Warren,Steven D	Forest Sciences	Arid land Reclamation Technologies for Fort Irwin,	8/2/00 -	3926
	Bechtel Corporation *	California	11/15/00	\$12,595
Bright,Alan	Nat Res Recreation & Tourism	Public Attitudes Towards Forest Management in the	8/15/00 -	8822
	USDA - US Department of Agriculture	North Central United States: An Examination of the	12/31/02	\$33,991
		Effects of ...		
Haas,Glenn E	Nat Res Recreation & Tourism	Interagency Recreation Capacity Task Force	7/10/00 -	1614
	DOI-NPS-National Park Service	Intergovernmental Personnel Act	5/20/01	\$26,202

Natural Resources - Awards

Principal Investigator	Department/Sponsor	Title	Dates	Proj # \$Amount
Haas,Glenn E	Nat Res Recreation & Tourism	Boater Recreation at Falls, & Jordan Lake & North	6/3/99 -	7366
	DOD - US Department of Defense	Central Portion of the Nutbush Arm of Lake Kerr	11/30/00	\$10,920
Haas,Glenn E	Nat Res Recreation & Tourism	Study of Boater Recreation at Lake Sonoma, Sonoma	6/24/99 -	7368
	DOD-ARMY-Corps of Engineers	County, California	3/31/01	\$10,000
Manfredo,Michael J	Nat Res Recreation & Tourism	Public Response to Elk Management Alternatives	6/1/00 -	2861
	DOI-NPS-National Park Service		9/1/01	\$60,000
Manfredo,Michael J	Nat Res Recreation & Tourism	International Seminar on Protected Area Management	8/22/00 -	8770
Wallace,George N	USDA - US Department of Agriculture		9/30/00	\$10,000
Titre,John P	Nat Res Recreation & Tourism	A Study of Boater Recreation on the Upper Colorado	5/15/00 -	2859
	DOI-BLM-Bureau of Land Management	River, Colorado	5/30/01	\$25,000
Titre,John P	Nat Res Recreation & Tourism	The Role of Landscape Attributes in the Formation of	8/22/00 -	8829
Vaske,Jerry J	USDA-USFS-Rocky Mtn. Rsrch Station - CO	Attachment to Water-Based Recreation	10/31/01	\$15,000
Wallace,George N	Nat Res Recreation & Tourism	White River National Forest Boundary Analysis: Blue	8/28/00 -	2215
	Northwestern Colorado Council of Govts.	River Basin Study Ares	7/31/01	\$18,780
Baron,Jill	Natural Resource Ecology Lab	Processes Controlling Nitrogen Retention & Export in	8/24/98 -	5865
	EPA-Environmental Educ & Training Prog	High Elevation Rocky Mountain Watersheds	8/31/01	\$8,416
Binkley,Daniel E	Natural Resource Ecology Lab	Support for Global Change Research Program	5/13/99 -	2895
Stohlgren,Thomas J	DOI-USGS-Research and Data Acquisition		6/30/01	\$38,000
Binkley,Daniel E	Natural Resource Ecology Lab	Implementation of National Forest Health Monitoring	6/1/00 -	8780
	USDA-USFS-Rocky Mtn. Rsrch Station - CO	Protocol for Understanding Vegetation Sampling	4/30/01	\$5,265
Galvin,Kathleen	Natural Resource Ecology Lab	Uses of Climate Forecast Information in the Livestock	7/1/98 -	1281
	DOC-NOAA-NWS-National Weather Service	Sector of the Arid Regions of South Africa	6/30/01	\$114,531
Gross,John E	Natural Resource Ecology Lab	Effects of Forest Fragmentation on Community Structure	8/23/00 -	5909
	Boone,Randall B	University of Minnesota	11/30/02	\$38,497
Hobbs,N. Thompson	Natural Resource Ecology Lab	The Role of Habitat in the Decline of Mule Deer in	9/14/99 -	0450
	Theobald,David M	Colorado Division of Wildlife	6/30/02	\$227,000
Hobbs,N. Thompson	Natural Resource Ecology Lab	Support & Maintenance of Natural Diversity Information	7/1/99 -	0451
	Colorado Division of Wildlife	System	6/30/02	\$533,772
Hobbs,N. Thompson	Natural Resource Ecology Lab	A Synthesis of Data, Model-based Analyses &	4/1/00 -	2834
	Singer,Francis J	DOI-USGS-Research and Data Acquisition	3/31/02	\$12,340

Natural Resources - Awards

Principal Investigator	Department/Sponsor	Title	Dates	Proj # \$Amount
Hobbs,N. Thompson	Natural Resource Ecology Lab NSF-Biological Sciences	Spatial & Temporal Dynamics of Prion Disease in Wildlife: Responses to Changing Land Use	9/15/00 - 8/31/05	3146 \$468,319
Johnson,Brett Michael Baron,Jill	Natural Resource Ecology Lab DOI-USGS-Research and Data Acquisition	Air Quality Research on Department of Interior Lands	6/1/00 - 5/31/01	2886 \$58,000
Kalkhan,Mohammed Stohlgren,Thomas J Reich,Robin M	Natural Resource Ecology Lab DOI-BLM-Bureau of Land Management	Landscape Assessment of Native & Exotic Plant Diversity & Cryptobiotic Crusts in the Grand Staircase- Escalante	3/1/00 - 2/28/05	2863 \$100,000
Kalkhan,Mohammed Reich,Robin M Stohlgren,Thomas J	Natural Resource Ecology Lab DOI-USGS-Research and Data Acquisition	Predicting Exotic Plant Species Locations in Rocky Mountain National Park	9/1/00 - 8/31/02	2864 \$34,810
Milchunas,Daniel G	Natural Resource Ecology Lab NSF-Biological Sciences	Collaborative Research: Effects of Different-Sized Grazers on Nitrogen Cycling Across a Grassland Productivity Gradient	10/1/00 - 9/30/04	3142 \$64,604
Ojima,Dennis Parton,William J	Natural Resource Ecology Lab NASA - Natl Aeronautics & Space Admin.	Using Multi-Sensor Data to Model Factors Limiting Carbon Balance in Global Arid...	6/1/97 - 5/31/01	1944 \$472,000
Ojima,Dennis	Natural Resource Ecology Lab UCAR-NCAR-Nat Ctr for Atmospheric Res	Integrated Nitrogen Cycle Analysis of Land Use Practices in the U.S. & China	9/1/96 - 1/1/01	3430 \$5,612
Ojima,Dennis Parton,William J	Natural Resource Ecology Lab University of Nebraska	Ecological, Climatic, Economic, & Socio-Cultural Drivers of Land-Use Changes in...	7/1/98 - 6/30/01	9347 \$80,000
Parton,William J Baron,Jill	Natural Resource Ecology Lab DOI-USGS-Research and Data Acquisition	Long-Term Ecological Measurements in Loch Vale Watershed, Rocky Mountain National Park	4/1/99 - 8/31/01	2804 \$30,000
Parton,William J Baron,Jill	Natural Resource Ecology Lab DOI-USGS-Research and Data Acquisition	Long-Term Ecological Measurements in Loch Vale Watershed, Rocky Mountain National Park	4/1/99 - 8/31/01	2804 \$33,500
Parton,William J Baron,Jill	Natural Resource Ecology Lab DOI-USGS-Research and Data Acquisition	Responses of Hydrologic & Aquatic Ecosystem Processes to Potential Climate Change	5/1/99 - 4/30/01	2869 \$60,000
Paustian,Keith H	Natural Resource Ecology Lab USDA-ARS-Agricultural Research Service	U.S. Agroecozones using GIS Colorado	5/21/96 - 5/16/01	2074 \$50,000
Paustian,Keith H Elliott,Edward T	Natural Resource Ecology Lab USDA-NRCS-Natural Resources Consvtn Srv	Quantifying the Change in Greenhouse Gas Emissions Due to Natural Resource Conservation...	9/30/96 - 6/30/02	2090 \$30,000
Paustian,Keith H	Natural Resource Ecology Lab Midwest Research Institute - NREL	Modeling of the Effects of Corn Stover Collection on Soil Carbon Sequestration & Other Aspects of Soil Sustainability	8/29/00 - 3/29/01	3927 \$62,134

Natural Resources - Awards

Principal Investigator	Department/Sponsor	Title	Dates	Proj # \$Amount
Paustian,Keith H	Natural Resource Ecology Lab EPA-Surveys, Studies, Investigations	Consortium for Agriculture Soil Mitigation of Greenhouse Gases	6/1/00 - 5/31/01	5803 \$332,500
Paustian,Keith H Elliott,Edward T	Natural Resource Ecology Lab Michigan State University	Soil Organic Matter Dynamics & Management Decision Making in an Enriched CO2 Environment...	9/15/97 - 9/14/00	9342 \$10,000
Paustian,Keith H Elliott,Edward T	Natural Resource Ecology Lab University of Nebraska	Agroecosystem Boundaries & C Dynamics with Global Change in the Central United States	7/1/98 - 6/30/01	9348 \$99,885
Simmons,Carol L	Natural Resource Ecology Lab DOI-USGS-Geological Survey	Quality Review & Quality Assurance of Information Submitted to the BRD Science Information System by the Cooperative...	7/1/00 - 6/30/01	4103 \$40,684
Simmons,Carol L	Natural Resource Ecology Lab DOI-National Biological Survey	Global Change Data Center	5/16/95 - 12/31/00	4152 \$5,000
Six,Johan W Paustian,Keith H Conant,Richard T	Natural Resource Ecology Lab DOE-Basic Energy Sci / Univ & Sci Educ	Soil Carbon Saturation: Determining Limits on Carbon Sequestration Capacity	9/15/00 - 9/14/04	3802 \$308,937
Slusser,James R	Natural Resource Ecology Lab University of Alaska at Fairbanks	Interannual Variability of UV Irradiance, Ozone & Aerosol Chemistry in the Arctic	5/1/00 - 4/30/01	1106 \$62,389
Stohlgren,Thomas J Noon,Barry R	Natural Resource Ecology Lab DOI-NPS-National Park Service	Rocky Mountain Network Inventory & Monitoring Program	4/30/00 - 12/31/00	2838 \$3,000
Wall,Diana H	Natural Resource Ecology Lab NSF-Biological Sciences	Soil Biodiversity & Litter Decomposition Network	9/15/00 - 8/31/01	3160 \$50,000
Wall,Diana H Parsons,Andrew N Hunt,H William	Natural Resource Ecology Lab NSF-Biological Sciences	Identifying Ecosystem Controls on Biodiversity: a US & UK Project (Collaborative Research)	9/15/98 - 8/31/02	3606 \$296,078
Bartlett,Ellsworth T	Rangeland Ecosystem Science USDA-USFS-Rocky Mtn. Rsrch Station - CO	The Value of Forest Service Grazing and Range Use	9/18/00 - 8/31/01	8706 \$12,000
Bartlett,Ellsworth T Manfredo,Michael J	Rangeland Ecosystem Science USDA-USFS-Rocky Mtn. Rsrch Station - CO	Criteria & Indicators of Sustainable Rangeland Management	9/18/00 - 9/18/05	8867 \$45,455
Child,R. Dennis	Rangeland Ecosystem Science DOI-BLM-Bureau of Land Management	Vegetation Cover Project - Front Range Center	5/14/00 - 9/30/00	2839 \$7,024
Child,R. Dennis	Rangeland Ecosystem Science USDA-USFS-Rocky Mtn. Rsrch Station - CO	Rangeland Classification on a Short Grass Ecosystem	10/5/99 - 6/30/01	8746 \$39,600

Natural Resources - Awards

Principal Investigator	Department/Sponsor	Title	Dates	Proj # \$Amount
Child,R. Dennis	Rangeland Ecosystem Science	Evaluation of Animal Vegetation Models	9/25/00 -	8768
	USDA-USFS-Rocky Mtn. Rsrch Station - CO		6/1/01	\$28,052
Redente,Edward F	Rangeland Ecosystem Science	Shrub Establishment Study	7/1/00 -	0008
	Colorado Department of Natural Resources		6/30/01	\$20,000
Redente,Edward F	Rangeland Ecosystem Science	Watershed Restoration in Degraded Pinyon-Juniper	10/1/99 -	2802
	DOI-NPS-National Park Service	Woodlands	10/1/01	\$5,000
Rittenhouse,Larry R	Rangeland Ecosystem Science	Natural Resource Management for Tribal College	8/31/99 -	8748
	USDA-USFS-Forest Research	Science Instructors	9/30/04	\$17,000
Roath,L Roy	Rangeland Ecosystem Science	Habitat Management Support in the Colorado Division of	7/31/00 -	0460
	Colorado Division of Wildlife	Wildlife	6/30/01	\$35,340
Roath,L Roy	Rangeland Ecosystem Science	Habitat Management Programming in Wyoming	9/11/00 -	5026
	Wyoming Game & Fish Department		6/30/01	\$25,100
Trlica,Milton J Jr	Rangeland Ecosystem Science	Great Plains Farm and Ranch Management	7/1/00 -	2020
	USDA-ARS-Agricultural Research Service		9/30/04	\$15,000
Trlica,Milton J Jr	Rangeland Ecosystem Science	Great Plains Farm and Ranch Management	7/1/00 -	2020
	USDA-ARS-Agricultural Research Service		9/30/04	\$53,580
Trlica,Milton J Jr Mergen,Daryl	Rangeland Ecosystem Science	Greenhorn Riparian Monitoring	7/12/00 -	8798
	USDA - US Department of Agriculture		12/31/01	\$13,607
Woodmansee,Robert G	Rangeland Ecosystem Science	Assessment of Ground Cover as an Indicator of	8/30/00 -	8833
	USDA-USFS-Rocky Mtn. Rsrch Station - CO	Rangeland Sustainability	5/31/02	\$27,273

Natural Sciences - Awards

Principal Investigator	Department/Sponsor	Title	Dates	Proj # \$Amount
Curthoys,Norman P	Biochemistry & Molecular Bio	Mechanism of pH-Response in PCK Gene Expression	4/1/91 -	7736
	HHS-PHS-Kidney Dis., Urology/Hematology		6/30/01	\$159,032
Curthoys,Norman P	Biochemistry & Molecular Bio	Mechanism of pH-Response in PCK Gene Expression	4/1/91 -	7736
	HHS-PHS-Kidney Dis., Urology/Hematology		6/30/01	\$53,011
Laybourn,Paul J	Biochemistry & Molecular Bio	Tax Transactivation in the Context of Chromatin	7/1/00 -	5579
Nyborg,Jennifer K	Cancer League of Colorado, Inc.		6/30/01	\$24,000
Luger,Karolin	Biochemistry & Molecular Bio	X-Ray Crystallographic Studies on Transcription Factor Binding in a Nucleosomal Context	7/1/99 -	5539
	Searle Scholars Program		6/30/02	\$60,000
Luger,Karolin	Biochemistry & Molecular Bio	The Molecular Function of an Essential Histone Variant	9/1/00 -	5721
	Human Frontier Science Program		3/31/03	\$57,480
Luger,Karolin	Biochemistry & Molecular Bio	Structure of Nucleosomes Containing Variant Histones	8/1/00 -	7845
	HHS-PHS-Biophysics & Physiological Sci.		7/31/05	\$211,136
Lumb,Kevin J	Biochemistry & Molecular Bio	Structural Basis of Transcriptional Activation by CREB-Binding Protein	7/1/00 -	5584
	Cancer League of Colorado, Inc.		6/30/01	\$30,000
Lumb,Kevin J	Biochemistry & Molecular Bio	Macromolecular Recognition by Unstructured Heteropolymers	9/1/00 -	5599
	American Chemical Society		8/31/02	\$60,000
Summers,Scott A	Biochemistry & Molecular Bio	Molecular Mechanisms of Insulin Resistance & Obesity: A New Approach	7/1/00 -	5669
	American Heart Association		6/30/02	\$29,976
Tu,Anthony T	Biochemistry & Molecular Bio	Venom-Producing Animals in the Fauna of Uzbekistan Fundamental & Applied Aspects	9/1/00 -	5726
	CRDF Civilian Rsrch & Dvlpmt Foundation		8/31/01	\$6,000
Herbers,Joan M	Biology	Preservation & Assessment of Genetic Variability of Natural Populations of Zizania spp.	4/30/99 -	2084
	USDA-ARS-Agricultural Research Service		9/30/02	\$7,600
Mykles,Donald L	Biology	Regulation of Fiber Switching in Lobster Muscle	8/1/00 -	3134
	NSF-Biological Sciences		8/31/03	\$301,149
Mykles,Donald L	Biology	Muscle Fiber Type Switching in the Lobster Claw	9/1/00 -	7944
	HHS-NIH-Arthr., Musclesk. & Skin Disord.		8/31/03	\$37,516
Poff,N. Leroy	Biology	Herbivory in Streams - Context-Dependent Species Interactions & Functional Redundancy	8/1/00 -	3127
Wellnitz,Todd A	NSF-Biological Sciences		7/31/04	\$106,524
Reddy,Anireddy S N	Biology	Gravity-Induced Changes in Gene Expression in Arabidopsis	9/22/97 -	1949
Mykles,Donald L	NASA - Natl Aeronautics & Space Admin.		12/31/00	\$70,000
Sadeh,Willy Z				

Natural Sciences - Awards

Principal Investigator	Department/Sponsor	Title	Dates	Proj # \$Amount
Voss,S. Randal	Biology NSF-Biological Sciences	Physiological Genetics of Metamorphic Timing in a Urodele	8/15/00 - 7/31/01	3097 \$15,000
Wright,William G	Biology USDA-APHIS-Ag & Plant Health Insp Srvc	Development of Brown Tree Snake Baits & Repellents	9/29/99 - 9/30/00	2035 \$22,000
Jones,Christine S	Center For Sci, Math & Tech Ed Hewlett Packard *	Telementoring Program	10/5/98 - 5/31/01	6041 \$20,000
Thompson,Stephen	Center For Sci, Math & Tech Ed DE-FIPSE-Fund Imp. of Post. Sec. Educ.	Conceptual Chemistry: A Curriculum to Put Students in the Picture	10/1/00 - 9/30/03	4223 \$161,766
Crans,Debbie C	Chemistry National Research Council	American Specialist COBASE Grants Program Fellowship - Eugenijus Norkus	8/30/00 - 8/30/01	3420 \$8,800
Finke,Richard G	Chemistry NSF-MPS-Mathematical & Physical Sciences	Studies of Polyoxanion-Derived, Record Lifetime Dioxygenase Catalyst	8/1/00 - 7/31/01	3094 \$120,000
Finke,Richard G	Chemistry DOE-Office of Energy Research	Polyoxoanion-Stabilized Transition Metal Nanoclusters: Soluble Analogs of Heterogeneous...	12/1/95 - 2/28/02	3805 \$115,000
Fisher,Ellen R	Chemistry NSF-MPS-Mathematical & Physical Sciences	Investigation of Plasma Deposition & Etching Mechanisms for Silicon-Based Materials	12/1/98 - 11/30/01	3560 \$50,000
Greenberg,Marc M	Chemistry HHS-PHS-Pharmacology & Biorelated Chem	Mechanistic Studies of Nucleic Acid Damage	7/1/97 - 6/30/01	4446 \$115,116
Greenberg,Marc M	Chemistry HHS-NIH-NCI-National Cancer Institute	Effects of Formamidopyrimidine Lesions on Nucleic Acid Structure & Function	9/10/97 - 7/31/01	4466 \$148,648
Hegedus,Louis S	Chemistry	Editors for Journal of the American Chemical Society	6/1/84 -	6149
Bernstein,Elliot R	American Chemical Company		12/31/01	\$65,549
Kennan,Alan J	Chemistry American Chemical Society	Design of Catalytic Peptides with Phosphatase Activity	9/1/00 - 8/31/02	5053 \$25,000
Levinger,Nancy E	Chemistry NSF-MPS-Mathematical & Physical Sciences	Dynamics of Polar Solvation & Electron Transfer in Restricted Environments	6/15/00 - 6/30/03	3179 \$180,000
Levinger,Nancy E	Chemistry NSF-MPS-Mathematical & Physical Sciences	Studies of Molecular Motion in Reverse Micelles: A Sabbatical Leave Request	7/15/00 - 6/30/01	3180 \$77,583
Levinger,Nancy E	Chemistry American Chemical Society	Dynamics of Polar Solvation in Hollow Oxide Nanospheres	7/1/00 - 8/31/02	5636 \$60,000

Natural Sciences - Awards

Principal Investigator	Department/Sponsor	Title	Dates	Proj # \$Amount
Maciel,Gary E	Chemistry DOE-Basic Energy Sci / Univ & Sci Educ	Multinuclear Magnetic Resonance Study of the Interactions of Pollutants with Major Soil...	7/1/95 - 3/31/02	3860 \$120,000
Parkinson,Bruce Alan	Chemistry DOE-Oakridge Operations Office	Studies of High Quantum Yield Sensitization Processes at Semiconductor Electrodes	4/1/96 - 7/31/02	3811 \$120,006
Shi, Yian	Chemistry HHS-PHS-Pharmacology & Biorelated Chem	Asymmetric Epoxidation of Olefins by Chiral Dioxiranes	8/1/99 - 7/31/03	7664 \$225,127
Strauss,Steven H	Chemistry DOD-ARMY-ARO-Army Research Office	Testing a High-Sensitivity ATR-FTIR Water Monitor for Ionic CWA Breakdown Products	7/1/00 - 6/30/01	2386 \$29,991
Strauss,Steven H	Chemistry NSF - Engineering Grant	Separation & Recovery of Ions from Aqueous Media with Redox-Recyclable Metal...	5/1/98 - 4/30/01	3527 \$25,900
Van Orden,Alan K	Chemistry Datex-Ohmeda, Inc.	Investigation of Spatially Resolved Diffuse Reflectance Spectroscopy for the Detection of Physiologically...	7/1/00 - 6/30/02	6112 \$12,000
Beveridge,J Ross	Computer Science DOD-ARPA-Advanced Research Proj. Agency	Statistical Inference Methods for Understanding Human Identification Systems	8/1/00 - 11/30/02	2453 \$67,384
Chappell,Kelly	Mathematics DE-FIPSE-Fund Imp. of Post. Sec. Educ.	Lesson Study: Creating Laboratories for Curricular & Instructional Enhancement	11/1/00 - 10/31/03	4203 \$58,856
Kirby,Michael J	Mathematics NSF-MPS-Mathematical & Physical Sciences	The Whitney Reduction Network: Theory, Algorithms & Applications	8/15/00 - 7/31/03	3106 \$163,000
Liebler,Robert A	Mathematics NSF-MPS-Mathematical & Physical Sciences	Representation Theoretic Combinatorics: Constructive & Integral	8/1/00 - 7/31/03	3137 \$26,000
Field,Stuart	Physics NSF-MPS-Mathematical & Physical Sciences	Scanning Probe Microscopy of Superconducting Systems	8/15/97 - 7/31/00	3071 \$59,505
Patton,Carl E	Physics APC-Academy of Applied Science	Research & Engineering Apprenticeship Program	5/1/91 - 4/30/01	6610 \$5,000
She,Chiaoyao Krueger,David A	Physics CoRA - Colorado Research Associates	Collaborative Research at ALOMAR (Arctic Lidar Observatory for Middle Atmospheric Research) Observatory: Dynamics...	8/1/00 - 11/30/00	2600 \$19,200
Sites,James R	Physics Midwest Research Institute - NREL	Device Physics of Thin-Film Polycrystalline Solar Cells	1/20/98 - 3/19/01	9343 \$10,000
Beauvais,Frederick	Psychology HHS-PHS-Drug Abuse Research Programs	Drug Use Among Young Indians: Epidemiology & Prediction	9/1/83 - 8/31/05	4526 \$375,229

Natural Sciences - Awards

Principal Investigator	Department/Sponsor	Title	Dates	Proj # \$Amount
Beauvais, Frederick	Psychology	Reduction of Alcohol Use through a Collaborative Research Project	9/21/00 -	4532
	HHS-NIH-National Institutes of Health		9/29/03	\$200,000
Chavez, Ernest L	Psychology	Mexican-American Dropouts & Drug Use	7/15/98 -	4481
Deffenbacher, Jerry L	HHS-PHS-Drug Abuse Research Programs		6/30/01	\$300,254
Edwards, Ruth W	Psychology	Adolescent Drug Use in Rural America	8/1/96 -	4423
	HHS-PHS-Drug Abuse Research Programs		7/31/01	\$337,842
Edwards, Ruth W	Psychology	Adolescent Drug Use in Rural America	8/1/96 -	4477
	HHS-PHS-Drug Abuse Research Programs		7/31/01	\$115,710
James, Keith	Psychology	University/Community Collaboratives for Community Development	2/15/00 -	5687
	City of Fort Collins - Fort Fund		2/14/01	\$500
Oetting, Eugene R	Psychology	The Tri-Ethnic Center for Prevention Research	9/1/95 -	4605
	HHS-PHS-Drug Abuse Research Programs		11/30/04	\$1,100,683
Rosen, Lee A	Psychology	School Consultation / Special Education	9/1/91 -	5625
	Poudre School District R-1		6/30/01	\$68,400
Swaim, Randall C	Psychology	Using Media to Prevent Violence Among Rural Youth	9/30/00 -	4533
	Kelly, Kathleen J		HHS-PHS-Drug Abuse Research Programs	8/31/03
Bowden, David C	Statistics	Research Design	7/3/00 -	0459
	Colorado Division of Wildlife		6/30/01	\$9,000
Davis, Richard A	Statistics	Statistical Estimation for Annual Forest Inventory & Monitoring	9/6/99 -	8861
	USDA-USFS-Rocky Mtn. Rsrch Station - CO		11/30/01	\$15,000
Givens, Geof H	Statistics	CAREER; Bayesian Simulation Modeling	8/15/99 -	3569
	NSF-MPS-Mathematical & Physical Sciences		7/31/02	\$50,000
Hoeting, Jennifer A	Statistics	Statistical Modeling for Farming Operations	7/1/97 -	2116
Davis, Richard A	USDA-ARS-Agricultural Research Service		8/30/01	\$20,000
Iyer, Hariharan K	Statistics	Statistical Analyses Related to Air Quality & Atmospheric Visibility	9/1/00 -	2878
	DOI-NPS-National Park Service		8/31/01	\$73,565

Vet. Medicine & Biomedical Sciences - Awards

Principal Investigator	Department/Sponsor	Title	Dates	Proj # \$Amount
Beam,Kurt G	Anatomy & Neurobiology	Structures Involved in Calcium Channel Gating	9/29/99 -	4905
Wilkens,Christina M	HHS-NIH-NIMH-Nat Inst of Mental Health		9/28/02	\$19,988
Beam,Kurt G	Anatomy & Neurobiology MDA Scientific Incorporated	Possible Regulatory Role of Calmodulin in Skeletal Excitation-Contraction Coupling	7/1/00 - 6/30/03	5613 \$35,000
Beam,Kurt G	Anatomy & Neurobiology American Heart Association	Structure-Function Relationships of the Ryanodine Receptor	7/1/00 - 6/30/02	5689 \$18,000
Dudek,F Edward	Anatomy & Neurobiology HHS-NIH-Mental Health Research Grants	Local Neuronal Circuits of the Suprachiasmatic Nucleus	7/1/99 - 6/30/04	4501 \$225,922
Dudek,F Edward	Anatomy & Neurobiology	Synaptic Reorganization After Global Cerebral Ischemia	8/1/98 -	4917
Williams,Philip A	HHS-PHS-Biol Basis Research in Neurosci		7/31/01	\$32,694
Handa,Robert J	Anatomy & Neurobiology HHS-NIH-Mental Health Research Grants	US/Japan Symposium on Neuroplasticity	9/14/00 - 8/31/01	4530 \$10,000
Kinnamon,Sue C	Anatomy & Neurobiology University of Miami	Physiology of Glutamate Receptors in Taste Buds	3/1/00 - 2/28/01	4322 \$170,367
Magnusson,Kathy	Anatomy & Neurobiology HHS-PHS-Aging Research	Subunit Changes in Aging NMDA Receptors Affect Memory	9/30/99 - 7/31/03	4503 \$189,495
Pickard,Gary E	Anatomy & Neurobiology	5HT Presynaptic Inhibition of Retinal Input to the Hypothalamic Suprachiasmatic Nucleus	7/1/00 -	4323
Dudek,F Edward	HHS-PHS-Biol Basis Research in Neurosci		6/30/04	\$271,782
Rash,John E	Anatomy & Neurobiology HHS-PHS-Biol Basis Research in Neurosci	Technology to Label & Map Membrane Proteins in Central Nervous System (CNS) Tissue	8/11/99 - 7/31/01	4507 \$108,750
Rash,John E	Anatomy & Neurobiology HHS-PHS-Biol Basis Research in Neurosci	Aquaporin Water Channels in Brain & Spinal Cord	8/6/99 - 7/31/03	4508 \$284,023
Reist,Noreen E	Anatomy & Neurobiology NSF-Biological Sciences	Functional Analysis of Synaptotagmin Domain Structure	5/15/00 - 5/31/04	3080 \$306,049
Bright,Janice M	Clinical Sciences	An Evaluation of the Antithrombotic Properties of Eptifibatide in Cats	9/1/00 -	5248
Dowers,Kristy L	Morris Animal Foundation		11/30/01	\$35,957
Powers,Barbara E				
Frisbie,David D	Clinical Sciences Morris Animal Foundation	Novel Methods for Diagnosis & Gene Transfer for Treatment of Impaired Fracture Healing	10/1/00 - 9/30/02	5404 \$45,071
Frisbie,David D	Clinical Sciences Medical Research Council of Canada	Healing of Full Thickness Chondral Defects with Arthroscopic Subchondral Bone Plate Microfracture using IGF-1...	5/1/00 - 3/31/03	5718 \$17,333

Vet. Medicine & Biomedical Sciences - Awards

Principal Investigator	Department/Sponsor	Title	Dates	Proj # \$Amount
Hellyer, Peter W	Clinical Sciences	Multicenter, Large-Scale Evaluation of Pain Behaviors	9/1/00 -	5251
Gaynor, James S	Morris Animal Foundation	Following Neutering in Dogs	8/31/01	\$41,073
Wagner, Ann E				
Lappin, Michael R	Clinical Sciences Heska Corporation (Paravax) *	Prediction of Resistance to Panleukopenia, Feline Herpes Virus I & Calicivirus Challenge Utilizing Serology	4/5/98 - 12/31/00	6317 \$4,898
Mama, Khursheed R	Clinical Sciences	A Comparison of Recoveries after Intravenous or	9/1/00 -	5250
Wagner, Ann E	Morris Animal Foundation	Inhalation Anesthesia in Horses	8/31/01	\$22,025
Hellyer, Peter W				
Turner, Anthony Simon	Clinical Sciences EBI-Electro-Biology, Inc.	Histological & Biomechanical Changes of Three Different Biodegradable Ceramics for Corticocancellous	2/1/00 - 6/1/01	6045 \$10,360
Turner, Anthony Simon	Clinical Sciences Howmedica	Effectiveness of Bone Repair Agents for Vertebroplasty in an Osteopenic Sheep	10/1/99 - 9/30/01	6392 \$1,301
Turner, Anthony Simon	Clinical Sciences Heska Corporation (Paravax) *	Force-Plate Evaluation of a New Analgesic Agent for Osteoarthritis of the Canine Stifle Joint	3/7/00 - 12/31/00	6396 \$2,538
Turner, Anthony Simon	Clinical Sciences Ethicon, Inc	Repair of the Ovine Meniscus with the Mitek GII Device	6/22/00 - 12/21/00	6397 \$66,258
Turner, Anthony Simon	Clinical Sciences MacroPore, Inc.	Cranial Flap Fixation with Resorbable Plates & Screws in a Sheep Model	9/12/00 - 9/11/01	8229 \$44,862
Twedt, David C	Clinical Sciences	The Use of S-adenosyl-L-methionine (SAME) in a Feline	8/4/00 -	6398
Webb, Craig B	Nutramax Laboratories, Inc.	Model of Oxidative Injury	11/30/01	\$8,800
Lassen, E Duane				
Wimsatt, Jeffrey H	Clinical Sciences USDA-APHIS-Ag & Plant Health Insp Srvc	Postdoctoral Position in Reptile Reproduction	8/1/99 - 7/31/01	2107 \$35,880
Wimsatt, Jeffrey H	Clinical Sciences USDA-APHIS-Ag & Plant Health Insp Srvc	Postdoctoral Position in Reptile Reproduction	8/1/99 - 7/31/01	2107 \$5,500
Voss, James L	Dean Of Vet Medicine	Professional Veterinary Medicine--Program of Excellence	7/1/99 -	0160
Jones, Robert L	CCHE-Commission on Higher Education		6/30/02	\$166,716
Andersen, Melvin E	Environmental Health Chemical Manufacturers Association (CMA)	Biologically Based Dose Response Modeling for Non- Linear & Threshold Effects with Receptor-Mediated Processes	8/1/00 - 7/31/03	5585 \$472,598
Bigelow, Philip L	Environmental Health SeMaTech	Chemical Data Assessment Project	10/15/99 - 6/30/00	5085 \$5,774

Vet. Medicine & Biomedical Sciences - Awards

Principal Investigator	Department/Sponsor	Title	Dates	Proj # \$Amount
Buchan,Roy M	Environmental Health	High Plains Intermountain Center for Agricultural Health & Safety	9/30/91 -	7617
	HHS-CDC-Occup Safety & Health (NIOSH)		9/29/01	\$498,338
Burch,James B	Environmental Health	Factors Influencing Human Biological Responses to Magnetic Field Exposure	8/3/00 -	5682
	Platte River Power Authority		7/31/01	\$9,995
Morley,Paul S	Environmental Health	Antimicrobial Use & Resistance in Enteric Bacteria	9/30/00 -	7613
	HHS-FDA-Food & Drug Administration		9/29/03	\$199,382
Nuckols,John R	Environmental Health	Geographic Information System for Agricultural Chemicals Exposure	3/1/97 -	7516
	Westat, Inc.		12/31/01	\$60,172
Reif,John S	Environmental Health	Disinfection By-products & Reproductive Outcomes	8/15/00 -	5804
	EPA - Environmental Protection Agency		8/14/01	\$78,249
Salman,M D	Environmental Health	Enhancement of Approaches for Risk Analysis & Trade for Animal Health Issues	7/1/00 -	2030
	USDA - US Department of Agriculture		6/30/01	\$87,001
Salman,M D	Environmental Health	Vesicular Stomatitis Virus Surveillance Activities in Central America	8/9/00 -	2037
	USDA-APHIS-Ag & Plant Health Insp Srvc		8/8/01	\$25,000
Salman,M D	Environmental Health	Participation in National Surveillance & Survey Systems: Design, Analysis, & Interpretation	7/15/00 -	2041
	USDA-APHIS-Ag & Plant Health Insp Srvc		7/14/01	\$27,547
Salman,M D	Environmental Health	Establishment of Center for Economically Important Infectious Animal Diseases	6/15/99 -	2136
	USDA-CSRS-Coop. States Research Service		6/30/01	\$238,552
Salman,M D	Environmental Health	Factors Associated with Relinquishment of Dogs & Cats	1/1/95 -	5032
	Natl Council Pet Population Study/Policy		12/31/04	\$22,900
Stallones,Lorann	Environmental Health	Grants for Injury Control Research Centers	9/1/95 -	7844
	HHS-CDC-Environ. Hlth & Injury Control		8/31/01	\$323,125
Stallones,Lorann	Environmental Health	The Culture of Rural Health Care -(Project 2)	9/1/00 -	7848
	HHS-CDC-Environ. Hlth & Injury Control		8/31/01	\$39,747
Yang,Raymond S H	Environmental Health	Developing a Predictive Strategy for Chemical Mixtures	8/15/98 -	7601
	HHS-NIH-Toxicological Research		7/31/03	\$276,039
Yang,Raymond S H	Environmental Health	Developing a Predictive Strategy for Chemical Mixtures (minority supplement D. Perez)	8/15/98 -	7660
	HHS-NIH-Toxicological Research		7/31/03	\$28,815
Yang,Raymond S H	Environmental Health	Mixture Effect on CNS Development: Integrated Approach	9/30/99 -	7831
	HHS-NIH-Bio Resp to Env Health Hazards		9/29/01	\$72,500

Vet. Medicine & Biomedical Sciences - Awards

Principal Investigator	Department/Sponsor	Title	Dates	Proj # \$Amount
Yang,Raymond S H	Environmental Health	Toxicologic Interaction Studies in Chemical Mixtures	4/1/92 -	7850
	HHS-PHS-Superfund Hazardous Substances	Using PBPK/PD...	3/31/01	\$24,972
Yang,Raymond S H	Environmental Health	Integration of Mechanistic Carcinogenicity Studies with	9/30/94 -	7853
	HHS-PHS-Toxic Substances & Dis. Registry	PBPK/PD Modeling ...	9/29/02	\$131,260
Yang,Raymond S H	Environmental Health	Toxicologic Interactions of Chemical & Physical Agents	7/1/99 -	7943
	HHS-NIH-Manpower Development in the EHS		6/30/04	\$240,556
Beaty,Barry J	Microbiology	Molecular Determinants of Dengue Epidemic Potential	9/30/99 -	4529
	HHS-PHS-AID-Microbio & Infectious Dis Re		8/31/04	\$333,537
Beaty,Barry J	Microbiology	Longitudinal Studies of Rodent Reservoirs of	9/30/96 -	4531
	HHS-CDC-Centers for Disease Control	Hantaviruses in the Southwestern United States	9/29/01	\$161,846
Beaty,Barry J	Microbiology	Vector Molecular Biology Institutes	1/1/95 -	5401
	MacArthur Foundation *		12/31/00	\$9,000
Belisle,John T	Microbiology	Tuberculosis Research Materials & Vaccine Testing	7/1/97 -	4444
Orme,Ian M	HHS-PHS-AID-Microbio & Infectious Dis Re		6/30/04	\$595,107
Brennan,Patrick Joseph				
Belisle,John T	Microbiology	Tuberculosis Research Materials & Vaccine Testing	7/1/97 -	4444
Orme,Ian M	HHS-PHS-AID-Microbio & Infectious Dis Re		6/30/04	\$140,000
Brennan,Patrick Joseph				
Brennan,Patrick Joseph	Microbiology	Cell Wall of M. Tuberculosis; Focus for Drug Discovery-	9/30/99 -	4510
	HHS-PHS-AID-Microbio & Infectious Dis Re	Project 1 & Core A	8/31/03	\$371,094
Brennan,Patrick Joseph	Microbiology	Leprosy Research Support & Maintenance of an	6/30/95 -	4625
	HHS-PHS-AID-Microbio & Infectious Dis Re	Armadillo Colony: Part I: Leprosy Research..	6/29/02	\$426,468
Cooper,Andrea M	Microbiology	Immunopathogenesis of Mycobacterium Avium Disease	9/1/97 -	4459
	HHS-PHS-AID-Microbio & Infectious Dis Re		8/31/02	\$252,050
Crick,Dean C	Microbiology	Cell Wall of M. Tuberculosis; Focus for Drug Discovery-	9/30/99 -	4511
	HHS-PHS-AID-Microbio & Infectious Dis Re	Project 3	8/31/03	\$146,285
Ellis,Robert P	Microbiology	Research and Development of Biologicals for the	5/1/00 -	6102
	Heska Corporation (Paravax) *	Prevention of Necrotizing Enteric Clostridiosis in Horses	11/1/01	\$78,312
Klein,Donald A	Microbiology	Integrated Control & Assessment of Knapweed &	4/18/00 -	7219
Paschke,Mark W	DOD - US Department of Defense	Cheatgrass on Department of Defense Installations	4/17/04	\$10,858
Mcneil,Michael R	Microbiology	X-Ray Structure of UDP-Galactopyranose Mutase	9/1/98 -	4422
	HHS-DRR-Fogarty International Center		8/31/01	\$31,500

Vet. Medicine & Biomedical Sciences - Awards

Principal Investigator	Department/Sponsor	Title	Dates	Proj # \$Amount
Mcneil,Michael R	Microbiology	Cell Wall of M. Tuberculosis; Focus for Drug Discovery- Project 4	9/30/99 -	4512
	HHS-PHS-AID-Microbio & Infectious Dis Re		8/31/03	\$184,523
Mcneil,Michael R	Microbiology	Cell Wall Biogenesis--Target for New Anti-TB Drugs	9/30/92 -	4603
	HHS-PHS-AID-Microbio & Infectious Dis Re		8/31/02	\$309,521
Orme,Ian M	Microbiology	Defined Native Antigens & Immunity to Tuberculosis	3/1/96 -	4409
	HHS-PHS-AID-Microbio & Infectious Dis Re		2/28/01	\$90,538
Orme,Ian M	Microbiology	Animal Model Testing of Tuberculosis Drugs	9/30/99 -	4513
Frank,Anthony A	HHS-NIH-National Institutes of Health		9/29/06	\$445,636
Schweizer,Herbert P	Microbiology	Pseudomonas Autoinducer Biosynthesis & Drug Discovery	8/1/98 -	4485
	HHS-PHS-Biophysics & Physiological Sci.		7/31/02	\$210,725
Schweizer,Herbert P	Microbiology	Analysis of Pseudomonas Autoinducer-Regulated Proteins	4/1/99 -	5493
	Cystic Fibrosis Foundation		3/31/01	\$43,183
Wilcox,Christine L	Microbiology	Effects of Signaling Pathways on Herpes Simplex Virus Type 1 Reactivation	7/1/99 -	4500
Colgin,Mark	HHS-PHS-Biol Basis Research in Neurosci		6/30/01	\$36,936
Wilcox,Christine L	Microbiology	Neuronal Apoptosis Signaling in HSV-1 Reactivation	8/1/00 -	4913
Hunsperger,Elizabeth A	HHS-PHS-Biol Basis Research in Neurosci		7/31/03	\$20,805
Avery,Anne C	Pathology	The Effects of Environmental Enrichment of Murine Immune Responses	7/1/00 -	5242
	ACLAM Foundation		9/30/00	\$14,502
Avery,Anne C	Pathology	Molecular Diagnosis of Canine Hematologic Neoplasia	9/1/00 -	5247
	Morris Animal Foundation		8/31/02	\$50,000
Baker,Dale C	Pathology	Carboxylation Deficiency & Bleeding in Rambouillet Sheep: A Model to Examine Carboxylation	7/1/99 -	5024
	American Heart Association		6/30/01	\$39,395
Benjamin,Stephen A	Pathology	Progression of Hepatic Neoplasia by PCB/Arsenic Mixtures	8/21/00 -	4528
Painter,J. Todd	HHS-NIH-Bio Resp to Env Health Hazards		7/31/05	\$96,892
Benjamin,Stephen A	Pathology	Chemical Mixtures as Promoters of Carcinogenesis	4/1/92 -	7851
	HHS-PHS-Superfund Hazardous Substances		3/31/01	\$30,036
Demartini,James C	Pathology	Macrophage Effects in Lentivirus Lymphoid Pneumonia	8/1/98 -	4480
Keane,Kevin A	HHS-PHS-Lung Disease Research		7/31/01	\$71,353
Demartini,James C	Pathology	The Role of JSRV in Ovine Pulmonary Carcinoma	3/1/93 -	4521
Carlson,Jonathan O	HHS-NIH-NCI-National Cancer Institute		5/31/01	\$22,403

Vet. Medicine & Biomedical Sciences - Awards

Principal Investigator	Department/Sponsor	Title	Dates	Proj # \$Amount
Demartini,James C	Pathology	The Role of JSRV in Ovine Pulmonary Carcinoma	3/1/93 -	4522
Carlson,Jonathan O	HHS-NIH-NCI-National Cancer Institute		5/31/01	\$124,598
Demartini,James C	Pathology	Early Pulmonary Carcinogenesis Induced by Jaagsiekte	8/4/00 -	4525
Kraipowich,Nicole R	HHS-PHS-Cancer Research Manpower	Sheep Retrovirus (JSRV)	7/31/05	\$102,551
Gould,Daniel H	Pathology	Detection of Viral Infections in Mule Deer via PCR	7/1/00 -	0006
	Colorado Division of Wildlife		12/31/01	\$37,100
Gould,Daniel H	Pathology	Veterinary Diagnostics for Wildlife Species	9/25/00 -	1817
Spraker,Terry R	DOI-NPS-National Park Service		9/30/02	\$50,600
Hoover,Edward A	Pathology	Molecular Analysis of a Highly Pathogenic FIV	7/1/00 -	4325
	The Scripps Research Institute		6/30/01	\$145,000
Hoover,Edward A	Pathology	CXCR4 in FIV Infection & Experimental Therapy	9/30/00 -	4400
Troth,Sean P	HHS-PHS-AID-Microbio & Infectious Dis Re		5/31/04	\$81,011
Hoover,Edward A	Pathology	A Model of new variant Creutzfeldt-Jakob (nvCJD) & Lymphoid Pathogenesis in Transmissible Spongiform Encephalopathies...	9/15/00 -	4406
	HHS-PHS-AID-Microbio & Infectious Dis Re		8/31/04	\$253,750
Hoover,Edward A	Pathology	Initial Events in Transmucosal Lentivirus Infection	9/30/00 -	4417
Rullkoetter,Amy E	HHS-PHS-AID-Microbio & Infectious Dis Re		5/31/05	\$81,011
Hoover,Edward A	Pathology	Type 1 vs Type 2 Cytokine Response During FIV Infection	3/1/97 -	4435
Avery,Paul R	HHS-PHS-AID-Microbio & Infectious Dis Re		2/28/01	\$33,106
Hoover,Edward A	Pathology	FIV Model of in Utero HIV Infection & Intervention	3/1/97 -	4436
Rogers,Arlin B	HHS-PHS-AID-Microbio & Infectious Dis Re		2/28/01	\$33,132
Hoover,Edward A	Pathology	FIV Model of Perinatal HIV Infection & Intervention	5/1/96 -	4450
	HHS-PHS-Research for Mothers & Children		4/30/01	\$154,593
Hoover,Edward A	Pathology	CWD: Role of the Lymphoid Tissue Phase in Prion Disease	8/1/00 -	4523
Sigurdson,Christina J	HHS-PHS-AID-Microbio & Infectious Dis Re		7/31/05	\$81,011
Norrdin,Robert W	Pathology	Subchondral Bone Failure: Correlation of Strain with Scanning Electron Microscopic, Histologic & Physical Changes	9/1/00 -	5249
	Morris Animal Foundation		8/31/01	\$16,490
Olver,Christine S	Pathology	The Role of the Duffy Glycoprotein in Murine Malaria Infections	8/1/00 -	4524
	HHS-PHS-AID-Microbio & Infectious Dis Re		7/31/03	\$117,342
Thrall,Mary Anna	Pathology	Characterization of Feline Niemann Pick Type C	10/1/00 -	5232
	National Nieman-Pick Disease Found., Inc		9/30/01	\$40,216

Vet. Medicine & Biomedical Sciences - Awards

Principal Investigator	Department/Sponsor	Title	Dates	Proj # \$Amount
Titus,Richard G	Pathology Rhône-Poulenc Rorer	Post Doctor of Veterinary Medicine Trainee Position	7/1/95 -	6120
			9/30/00	\$8,775
Graham,James K	Physiology USDA-CSRS-CGP-Competitive Grants Program	Altering Bull Sperm Membranes to Enhance Cyro survival	9/1/00 -	1462
			8/31/03	\$240,000
Ishii,Douglas N	Physiology HHS-CDC-Environ. Hlth & Injury Control	Recover from Ischemic Brain Injury (Project 4)	9/1/00 -	7849
			8/31/01	\$65,370
Nett,Torrance M	Physiology Gonex, Inc	GnRH Analog Toxins for Targeted Gonadotroph Ablation	4/1/99 -	7500
			3/31/01	\$141,869
Niswender,Gordon D	Physiology USDA-CSRS-CGP-Competitive Grants Program	Molecular Control of Luteal Secretion of Progesterone in Ruminants	9/15/98 -	1463
			9/30/02	\$199,999
Phillips,Robert W	Physiology NASA-ARC-Ames Research Center	An Extended Analysis of Science Outreach Programs	3/1/99 -	1992
			6/30/01	\$36,650
Phillips,Robert W	Physiology NASA-ARC-Ames Research Center	An Extended Analysis of Science Outreach Programs	3/1/99 -	1992
			6/30/01	\$6,491
Roess,Deborah A	Physiology Northwestern University	Role of b-Arrestin in LH/CG Receptor Desensitization	5/1/00 -	7532
			4/30/01	\$37,751
Roess,Deborah A	Physiology HHS-PHS-NCI-Cancer Treatment Center	Membrane Events Following Hormone Binding to LH Receptor	7/1/87 -	7761
			3/31/02	\$71,670
Seidel Jr,George E	Physiology XY, Inc.	Sexing Mammalian Sperm by Flow Cytometry	7/1/97 -	6279
			6/30/01	\$76,113
Seidel Jr,George E	Physiology XY, Inc.	Sexing Mammalian Sperm by Flow Cytometry	7/1/97 -	6279
			6/30/01	\$452,013
Bedford,Joel S	Radiological Health Sciences HHS-PHS-Cancer Research Manpower	Radiological Sciences Basic to Cancer Research	9/1/76 -	7902
			8/31/02	\$279,460
Borak,Thomas B	Radiological Health Sciences Loma Linda University & Medical Center	Measurements of Target Fragments Generated in Tissue by 2000 MeV Protons	5/1/00 -	2707
			4/30/01	\$59,995
Lett,John T	Radiological Health Sciences DOD-USAF-Air Force	Contract No. F41622-00-M-S047	5/15/00 -	2421
			12/30/00	\$5,000
Smith,Maria Leia M	Radiological Health Sciences DOD - US Department of Defense	Identification of Novel Tumor Suppressor Genes in Breast Cancer Using Gene Trapping Technique	9/30/00 -	2308
			10/30/01	\$70,700
Waldren,Charles A	Radiological Health Sciences HHS-NIH-NCI-National Cancer Institute	Cell Genetic Damage at Low Dose & Low Dose Rate	9/1/84 -	7649
			1/31/01	\$8,108

Vet. Medicine & Biomedical Sciences - Awards

Principal Investigator	Department/Sponsor	Title	Dates	Proj # \$Amount
Whicker,F Ward	Radiological Health Sciences	Efficiency of a Biotic System for Remediating	7/1/97 -	9337
Pinder,John E	University of Georgia	Radionuclide Contamination	6/30/01	\$35,279

Other - Awards

Principal Investigator	Department/Sponsor	Title	Dates	Proj # \$Amount
Chapital, Martelle	Academic Advancement Center	Student Support Services	9/1/97 -	4265
	DE-Student Support Services		8/31/02	\$267,119
Iron, Jennifer	Agric Experiment Station	Improve the Effectiveness of CRIS TO CSRES	5/1/00 -	1364
	University of Vermont	Institutions through Enhanced Microcomputer Processes	9/30/00	\$5,000
Felix, Oscar	Center Educ Access & Outreach	Colorado State University Upward Bound Program	6/1/99 -	4217
	DE-Dept of Educa - Upward Bound Program		5/31/03	\$416,625
Felix, Oscar	Center Educ Access & Outreach	Educational Opportunity Center	9/1/99 -	4218
	DE-Educational Opportunity Centers		8/31/04	\$1,000
Felix, Oscar	Center Educ Access & Outreach	Educational Opportunity Center	9/1/99 -	4218
	DE-Educational Opportunity Centers		8/31/04	\$415,638
Ward, Robert C	Colo Water Resources Res Inst	Forest Management, Water Yield, & Water Quality: A State-Of-The-Art Assessment	2/1/00 -	5335
Macdonald, Lee H	Denver Water Department		2/28/01	\$10,000
Ward, Robert C	Colo Water Resources Res Inst	Forest Management, Water Yield, & Water Quality: A State-of-the-Art Assessment	2/1/00 -	5666
Macdonald, Lee H	Colorado River Water Conservation Dist.		2/28/01	\$10,000
Schomaker, Michael E	Colorado State Forest Svc-Csu	Colorado Component of the National Enhanced Forest Inventory & Analysis (FIA) Program	9/21/00 -	8743
	USDA-USFS-Rocky Mtn. Rsrch Station - CO		6/30/02	\$278,416
Leidheiser, Dale A	Cooperative Extension	Character Education Clearinghouse	7/1/00 -	0016
	Colorado Department of Education		6/30/01	\$10,000
Miller-Heyl, Janet L	Cooperative Extension	Multi-Site Comprehensive Intervention for Teen Parents	9/30/98 -	4527
Macphee, David L	HHS-SAMHSA-Consolidated Knowledge Dev		9/29/01	\$479,825
Fritz, Janet J				
Salas, Richard A	El Centro Student Services	Hispanic Heritage Month Celebration	6/28/00 -	5064
	City of Fort Collins - Fort Fund		6/27/01	\$1,500
Child, R. Dennis	Graduate School	Graduate Research Fellowship Program - Peter Adler	9/1/97 -	3602
	NSF-EHR-Education & Human Resources		8/31/01	\$28,300
Fry, James L	Graduate School	Graduate Research Fellowship for David Gammon	6/1/00 -	3084
Baker, Myron C	NSF-EHR-Education & Human Resources		5/31/01	\$27,300
Fry, James L	Graduate School	Graduate Research Fellowship for Meghan Gannon	6/1/00 -	3085
Moore, Janice K	NSF-EHR-Education & Human Resources		8/31/01	\$27,300
Fry, James L	Graduate School	Graduate Research Fellowship for Israel Jirak	8/16/00 -	3095
Cotton, William R	NSF-EHR-Education & Human Resources		8/31/01	\$27,300

Other - Awards

Principal Investigator	Department/Sponsor	Title	Dates	Proj # \$Amount
Fry,James L	Graduate School	Graduate Research Fellowship for Debra Finn	6/1/98 -	3603
Poff,N. Leroy	NSF-EHR-Education & Human Resources		8/31/01	\$27,300
Fry,James L	Graduate School	Graduate Research Fellowship Program National Science	9/1/97 -	3605
	NSF-EHR-Education & Human Resources	Foundation - John Bradford	8/31/01	\$27,300
Fry,James L	Graduate School	Graduate Research Fellowship Program Lisa Savage	8/1/99 -	3607
	NSF-EHR-Education & Human Resources		8/31/01	\$27,300
Wilcox,Anne M	Graduate School	Ronald E. McNair Postbaccalaureate Achievement	10/1/99 -	4216
	DE-Ronald E McNair Post-Baccal Achieve	Program	9/30/04	\$221,827
Bertschy,William J	Housing	The Working Cache La Poudre: The Evolving Landscape	9/1/00 -	2865
	DOI-NPS-National Park Service	of a Western River	10/1/01	\$55,500
Denney,Martha Annette	International Programs	Strategy Contract 2000-2001	8/15/00 -	1011
	Action/Peace Corps		8/14/01	\$17,247
Davidson,Robert D	San Luis Valley Research Ctr	Colorado Potato Certification Service	11/1/97 -	5362
Sather,Kent P	Colorado Certified Potato Growers Assn		4/30/00	\$42,160
Holm,David G	San Luis Valley Research Ctr	Potato Breeding Program	1/1/93 -	5063
	University of California at Davis		12/31/00	\$2,000
Thompson,Asunta L	San Luis Valley Research Ctr	Potato Breeding & Cultivar Development in the	8/15/99 -	1362
Holm,David G	USDA-CSRS-Coop. States Research Service	Southwest	8/31/01	\$108,000
Immasche,Sonia M	Student Center	Community Homecoming Parade	6/28/00 -	5080
	City of Fort Collins - Fort Fund		6/27/01	\$1,500
Felix,Oscar	Talent Search Program	University Talent Search	9/1/98 -	4266
	DE-Department of Education Talent Search		8/31/02	\$299,907
Felix,Oscar	Talent Search Program	University Talent Search	9/1/98 -	4266
	DE-Department of Education Talent Search		8/31/02	\$1,000
Hopkins,Donn	University Police	Marijuana Eradication Grant	8/1/98 -	5614
	Colorado Association of Chiefs of Police		7/31/01	\$1,000

Section VI
Interdisciplinary Projects

Interdisciplinary Proposals Submitted July 1, 2000 - September 30, 2000

Principal Investigator	Administering Department / Sponsor	Title	Dates	Key # \$Amount
<i>Agricultural Sciences</i>				
Horticulture & Landscape Arch				
Byrne,Patrick F	Soil & Crop Sciences	Evaluating New Sources of Heat Tolerant Germplasm	4/1/01 -	01200101
Haley,Scott D	USDA-Foreign Agricultural Service		3/31/04	\$43,750
Stushnoff,Cecil				
Soil & Crop Sciences				
Byrne,Patrick F	Soil & Crop Sciences	Evaluating New Sources of Heat Tolerant Germplasm	4/1/01 -	01200101
Haley,Scott D	USDA-Foreign Agricultural Service		3/31/04	\$43,750
Stushnoff,Cecil				
<i>Applied Human Sciences</i>				
Food Science & Human Nutrition				
Kendall,Patricia A	Food Science & Human Nutrition Cornell University	Food Safety Begins on the Fam in Colorado	10/1/00 - 9/30/01	01187001 \$18,714
<i>Engineering</i>				
Chemical & Biores Engineering				
Wickramasinghe,Ranil	Chemical & Biores Engineering NSF - National Science Foundation	Career: Virus Clearance by Flocculation During Bioreactor Harvesting; Matching Award Supplement	3/1/01 - 2/28/02	01200901 \$25,000
Civil Engineering				
Podmore,Terence H	Civil Engineering HASNA Inc.	Specialized Training in Irrigation Management	9/11/00 - 12/31/00	01169201 \$47,749
<i>Natural Resources</i>				
Natural Resource Ecology Lab				
Neff,Jason	Natural Resource Ecology Lab California Institute of Technology	A Measurement Program in Siberia to Assess Disturbance-Driven Changes in Artic Carbon Fluxes	8/1/01 - 7/31/05	01194401 \$467,418

Interdisciplinary Proposals Submitted July 1, 2000 - September 30, 2000

Principal Investigator	Administering Department / Sponsor	Title	Dates	Key # \$Amount
<i>Other</i>				
University Health Services				
Morris, Debra A	University Health Services	Affiliated Behavior & Peer Led Education to Prevent	1/1/01 -	01186801
	University of Northern Colorado	HIV/AIDS	12/31/06	\$171,947
<i>Vet. Medicine & Biomedical Sciences</i>				
Microbiology				
Linden, James C	Microbiology	Phytase Production by Solid Substrate Fermentation	2/1/01 -	01199801
Tengerdy, Robert	USDA-Foreign Agricultural Service		1/31/04	\$45,000