

TRI.1 /1880

C.2

COLORADO STATE PUBLICATIONS LIBRARY



3 1799 00172 7544

# BIENNIAL REPORT.



## Treasurer of the State of Colorado.

FISCAL YEARS ENDING NOVEMBER 30, 1880.

DENVER.

*Daily Times Steam Printing House and Blank Book Manufactory.*

1880.

**DOCUMENTS DIVISION  
DENVER PUBLIC LIBRARY**

00  
088-15  
80



BIENNIAL REPORT.



Treasurer of the State of Colorado.

FISCAL YEARS ENDING NOVEMBER 30, 1880.



DENVER.

*Daily Times Steam Printing House and Blank Book Manufactory.*  
1880.

ANNUAL REPORT  
Treasurer of the State of Colorado  
FISCAL YEAR ENDING NOVEMBER 30, 1901

STATE OF COLORADO, }  
TREASURER'S OFFICE, }

*Denver, December 15th, 1880.*

SIR:—In compliance with law, I have the honor to submit the report of the State Treasurer for the two years ending Nov. 30th, 1880, showing a detailed statement of the condition of the treasury and its operations during said period. The report contains:

1st. A Summary of all the Receipts and Disbursements for the Two Years, together with Balances in the Treasury of the Several Funds.

2nd. General Revenue Receipts and Disbursements.

3rd. The Receipts and Disbursements of Special and Other Funds.

4th. A Balance of the General Ledger on November 30th, 1880.

Very respectfully, your obedient servant,

NATHAN S. CULVER,

To His Excellency,

STATE TREASURER.

FREDERICK W. PITKIN,

GOVERNOR OF COLORADO.

Compliments of

Nathan S. Culver,

State Treasurer.

## TREASURER'S BIENNIAL STATEMENT.

Summary for the Two Years ending Nov. 30, 1880.

DATE.	RECEIPTS.	Amount.	Amount.
1878.			
Dec. 1.	By Balance in Treasury to—		
	General Revenue .....	\$39096 99	
	Mute and Blind .....	262 94	
	University of Colorado .....	4580 62	
	Agricultural College .....	192 38	
	School of Mines .....	1112 87	
	Military .....	655 88	
	Public School Permanent .....	9917 81	
	Public School Income .....	3294 82	
	Internal Improvement .....	1723 90	
	Penitentiary .....	4022 93	
	Fees .....	2221 25	
	Sale of Laws .....	1063 50	\$ 68145 89
	From General Revenue .....	Exhibit 1 .....	353988 19
	School of Mines .....	" 2 .....	14177 70
	University of Colorado .....	" 3 .....	19225 70
	Mute and Blind .....	" 4 .....	19619 53
	Agricultural College .....	" 5 .....	14458 71
	Military Poll .....	" 6 .....	13319 44
	Insane Asylum .....	" 7 .....	9926 06
	Round-up and Inspection .....	" 8 .....	6878 65
	Secretary of State, Fees .....	" 9 .....	6656 10
	Sale of Laws .....	" 10 .....	3656 20
	Public School Permanent .....	" 11 .....	24111 98
	Public School Income .....	" 11 .....	22240 86
	School Fund Investments .....	" 11 .....	19822 63
	Internal Improvement .....	" 12 .....	4136 99
	Public Building .....	" 13 .....	10 00
	Colo. Land & Mineral Ass'n .....	" 14 .....	229 14
	Penitentiary, Convict Labor .....	" 15 .....	21365 46
	Legislative Printing .....	" 16 .....	3647 85
1880.			\$625617 08
Dec. 1.	By Balance in Treasury to—		
	General Revenue .....	\$ 7550 80	
	School of Mines .....	90 57	
	University of Colorado .....	306 32	
	Mute and Blind .....	439 67	
	Agricultural College .....	510 52	
	Military Poll .....	273 94	
	Insane Asylum .....	8176 90	
	Round-up and Inspection .....	1567 82	
	Public School, Permanent .....	15653 86	
	Public School Income .....	2913 70	
	Internal Improvement .....	5860 89	
	Penitentiary .....	9965 81	
	Secretary of State, Fees .....	6392 20	
	Sale of Laws .....	3557 00	
	Legislative Printing .....	3647 85	
	Public Building .....	10 00	
	Colorado Land and Mineral Associa'n .....	229 14	\$ 67146 99

Summary for the Two Years ending Nov. 30, 1880.

DISBURSEMENTS.		Amount.
On General Revenue Account.....	Exhibit 1	\$385534 38
School of Mines .....	" 2	15200 00
University of Colorado .....	" 3	23500 00
Mute and Blind .....	" 4	19442 80
Agricultural College .....	" 5	14140 57
Military Poll .....	" 6	13701 38
Insane Asylum.....	" 7	1749 16
Round-up and Inspection .....	" 8	5310 83
Secretary of State, Fees .....	" 9	2485 15
Sale of Laws .....	" 10	1162 70
Public School Permanent .....	" 11	150 00
Public School Income .....	" 11	22621 98
School Fund Investments .....	" 11	38048 56
Penitentiary Convict Labor .....	" 15	15422 58
Balance.....		67146 99
		\$625617 08

EXHIBIT 1—*General Revenue.*

Date.	RECEIPTS.	Amount.
1878 Dec. 1	Balance in Treasury.....	\$39096 99
	From Mute and Blind, excess of \$7,000 ..	196 09
	“ School Fund .....	1958 24
	“ Agricultural College.....	2000 00
	“ Arapahoe County .....	96594 77
	“ Bent .....	20141 63
	“ Boulder.....	24513 01
	“ Conejos.....	2163 47
	“ Costilla.....	3954 20
	“ Clear Creek.....	12056 22
	“ Douglas.....	7141 64
	“ Elbert.....	10005 39
	“ El Paso.....	23062 46
	“ Fremont .....	7841 65
	“ Gilpin.....	14349 89
	“ Grand.....	146 07
	“ Hinsdale.....	4004 84
	“ Huerfano.....	6556 12
	“ Jefferson .....	15449 74
	“ Lake.....	11547 49
	“ Larimer .....	11144 93
	“ La Plata .....	1486 61
	“ Las Animas.....	10523 81
	“ Ouray .....	310 96
	“ Park .....	6248 45
	“ Pueblo.....	20131 71
	“ Rio Grande.....	3297 37
	“ Routt.....	603 13
	“ San Juan.....	2090 57
	“ Saguache.....	5101 64
	“ Summit.....	1175 55
	“ Weld .....	21594 69
	“ Custer.....	4384 41
	“ Gunnison.....	467 11
	“ Chaffee.....	1744 33
		\$393085 18
1880 Dec. 1	By balance in Treasury.....	7550 80



EXHIBIT I—General Revenue.

DISBURSEMENTS,	Amount.
From Hawk Head premiums, paid.....	\$10285 50
Wolf Scalp bounties... ".....	4477 50
Rebate of tax to Pueblo county.....	867 35
Appropriation to Agricultural College.....	2000 00
Warrants paid from appropriations as follows :	
Board of Health.....	1000 00
District Attorney's salary.....	36 66
General contingent.....	10678 93
Land Commission.....	7217 42
Register and Receiver.....	5298 43
Legislative.....	23657 65
Colorado Law Reports.....	1050 00
University Building.....	7000 00
Legislative Printing.....	23719 85
Officers' Salary.....	101601 75
Penitentiary.....	53403 62
Supreme Court Library.....	849 55
Certificates of Indebtedness.....	37487 96
"    "    "    Interest.....	2926 60
Fugitive Apprehension.....	2170 35
Insane Pauper.....	11637 83
Executive, Judicial and Legislative Incidentals..	5689 81
Executive and Judicial Rent.....	10000 90
Copying, translating and Indexing Laws.....	7832 85
Warrant Interest.....	44883 44
Contingent department.....	2263 01
Legislative Expense.....	3989 34
Incidental Printing.....	2931 32
Secretary of State Record Special.....	488 06
Boyd & De France Special.....	89 60
Balance.....	7550 80
	\$393085 18

## TREASURER'S BIENNIAL REPORT.

EXHIBIT 2.—*School of Mines.*

Date.	RECEIPTS.	Amount.
1878		
Dec. 1	Balance in Treasury.....	\$1112 87
	From Arapahoe County .....	4294 35
	Bent .....	771 69
	Boulder .....	633 57
	Conejos .....	91 57
	Costilla .....	164 13
	Clear Creek .....	637 36
	Douglas .....	395 29
	Elbert .....	423 87
	El Paso .....	647 39
	Fremont .....	326 51
	Gilpin .....	561 59
	Grand .....	3 78
	Hinsdale .....	170 01
	Huerfano .....	274 53
	Jefferson .....	670 21
	Lake .....	560 00
	Larimer .....	463 72
	La Plata .....	61 25
	Las Animas .....	450 61
	Ouray .....	10 29
	Park .....	255 43
	Pueblo .....	821 81
	Rio Grande .....	129 27
	Routt .....	15 29
	San Juan .....	66 05
	Saguache .....	193 27
	Summit .....	43 92
	Weld .....	927 64
	Custer .....	114 75
	Gunnison .....	19 24
	Chaffee .....	69 31
		\$15290 57
1880		
Dec. 1	By Balance in Treasury.....	\$90 57

EXHIBIT 2.—*School of Mines.*

DISBURSEMENTS.	Amount.
Warrants paid to date for 2 years .....	\$15200
Balance .....	90 57
/	
	\$15290 57

EXHIBIT 3.—*University of Colorado.*

Date.	RECEIPTS.	Amount.
1878		
Dec. 1	Balance in Treasury .....	\$4580 62
	From Arapahoe County .....	5396 58
	Bent .....	1060 26
	Boulder .....	1260 05
	Conejos .....	111 29
	Costilla .....	197 82
	Clear Creek .....	826 01
	Douglas .....	401 10
	Elbert .....	548 65
	El Paso .....	1274 66
	Fremont .....	424 20
	Gilpin .....	763 89
	Grand .....	7 04
	Hinsdale .....	224 45
	Huerfano .....	355 85
	Jefferson .....	724 07
	Lake .....	731 62
	Larimer .....	619 59
	La Plata .....	83 29
	Las Animas .....	561 63
	Ouray .....	20 34
	Park .....	336 52
	Pueblo .....	1112 77
	Rio Grande .....	183 07
	Routt .....	27 64
	San Juan .....	96 79
	Saguache .....	287 51
	Summit .....	86 75
	Weld .....	1224 78
	Custer .....	166 53
	Gunnison .....	24 51
	Chaffee .....	86 44
		\$23806 32
1880		
Dec. 1	By Balance in Treasury .....	\$306 32

TREASURER'S BIENNIAL REPORT.

EXHIBIT 3.—*University of Colorado.*

Date.	DISBURSEMENTS.	Amount.
1880		
Nov 30	Warrants paid to date for 2 years.....	\$23500
	Balance .....	306 32
/		
		\$23806 32

## TREASURER'S BIENNIAL REPORT.

EXHIBIT 4.—*Mute and Blind.*

DATE.	RECEIPTS.	Amount.
1878.		
Dec. 1.	Balance in Treasury .....	\$262 94
	From Arapahoe County .....	5396 59
	Bent .....	1083 58
	Boulder .....	1360 70
	Conejos .....	111 26
	Costilla .....	198 32
	Clear Creek .....	829 44
	Douglas .....	495 53
	Elbert .....	562 97
	El Paso .....	1299 09
	Fremont .....	438 75
	Gilpin .....	824 98
	Grand .....	10 08
	Hinsdale .....	225 32
	Huerfano .....	385 77
	Jefferson .....	874 31
	Lake .....	594 86
	Larimer .....	605 48
	La Plata .....	83 82
	Las Animas .....	561 47
	Ouray .....	20 34
	Park .....	342 57
	Pueblo .....	1138 42
	Rio Grande .....	184 89
	Routt .....	27 64
	San Juan .....	97 68
	Saguache .....	301 91
	Summit .....	86 56
	Weld .....	1243 07
	Custer .....	205 57
	Gunnison .....	24 53
	Chaffee .....	90 03
		\$19882 47
1880.		
Dec. 1.	By Balance in Treasury .....	\$ 439 67

TREASURER'S BIENNIAL REPORT.

EXHIBIT 4.—*Mute and Blind.*

DATE.	DISBURSEMENTS.	Amount.
1880.		
Nov 30	Warrants paid to date, for two years . . . . .	\$ 19442 80
	Balance . . . . .	439 67
	/	
	Balance in Treasury	\$ 19882 47

EXHIBIT 5.—*Agricultural College.*

Date.	RECEIPTS.	Amount.
1878		
Dec. 1	Balance in Treasury .....	\$ 192 38
	From Arapahoe County .....	4294 34
	Bent .....	771 82
	Boulder .....	917 80
	Conejos .....	91 58
	Costilla .....	164 13
	Clear Creek .....	637 09
	Douglas .....	305 63
	Elbert .....	423 86
	El Paso .....	647 22
	Fremont .....	325 91
	Gilpin .....	561 29
	Grand .....	3 78
	Hinsdale .....	170 01
	Huertano .....	274 45
	Jefferson .....	668 38
	Lake .....	560 13
	Larimer .....	463 69
	La Plata .....	61 27
	Las Animas .....	450 64
	Ouray .....	10 29
	Park .....	254 83
	Pueblo .....	821 82
	Rio Grande .....	129 27
	Routt .....	15 29
	San Juan .....	66 08
	Saguache .....	193 27
	Summit .....	43 92
	Weld .....	927 76
	Custer .....	114 71
	Gunnison .....	19 18
	Chaffee .....	69 27
		<u>\$14651 09</u>
1880		
Dec. 1	By Balance in Treasury .....	\$510 52



EXHIBIT 5.—*Agricultural College.*

Date.	DISBURSEMENTS.	Amount.
1880		
Nov 30	Warrants paid to date for 2 years .....	\$14140 57
	Balance .....	510 52
/		
		\$14651 09

EXHIBIT 6—*Military Poll Tax.*

Date.	RECEIPTS.	Amount.
1878		
Dec. 1	Balance in Treasury . . . . .	\$655 88
	From Arapahoe County . . . . .	1828 47
	Bent . . . . .	311 50
	Boulder . . . . .	994 50
	Conejos . . . . .	231 50
	Costilla . . . . .	264 00
	Clear Creek . . . . .	537 00
	Douglas . . . . .	401 50
	Elbert . . . . .	230 50
	El Paso . . . . .	844 00
	Fremont . . . . .	439 00
	Gilpin . . . . .	1613 65
	Grand . . . . .	9 50
	Hinsdale . . . . .	216 55
	Huerfano . . . . .	481 30
	Jefferson . . . . .	490 00
	Lake . . . . .	284 00
	Larimer . . . . .	540 75
	La Plata . . . . .	195 50
	Las Animas . . . . .	523 23
	Ouray . . . . .	109 00
	Park . . . . .	309 50
	Pueblo . . . . .	. . . . .
	Rio Grande . . . . .	390 50
	Routt . . . . .	19 00
	Sau Juan . . . . .	132 29
	Saguache . . . . .	194 50
	Summit . . . . .	65 00
	Weld . . . . .	1268 40
	Custer . . . . .	201 50
	Gunnison . . . . .	100 70
	Chaffee . . . . .	85 90
	Co. I. Colo. Springs . . . . .	6 70
		<hr/> \$13975 32
1880		
Dec. 1	By balance in Treasury . . . . .	<hr/> \$273 94

TREASURER'S BIENNIAL REPORT.

EXHIBIT 6—*Military Poll Tax.*

Date.	DISBURSEMENTS.	Amount.
1880	Warrants paid to date for 2 years. ....	\$13701 38
Nov 30	Balance. ....	273 94
/		
		<u>\$13975 32</u>

EXHIBIT 7.—*Insane Asylum.*

Date.	RECEIPTS.	Amount.
	From Arapahoe County.....	\$3192 11
	Bent.....	483 35
	Boulder.....	562 67
	Conejos.....	1 90
	Costilla.....	127 34
	Clear Creek.....	461 14
	Douglas.....	209 41
	Elbert.....	298 72
	El Paso.....	661 30
	Fremont.....	228 84
	Gilpin.....	356 86
	Grand.....	
	Hinsdale.....	115 38
	Huerfano.....	191 16
	Jefferson.....	473 62
	Lake.....	528 01
	Larimer.....	322 44
	La Plata.....	39 23
	Las Animas.....	
	Ouray.....	
	Park.....	174 76
	Pueblo.....	529 34
	Rio Grande.....	72 02
	Routt.....	16 64
	San Juan.....	35 23
	Saguache.....	99 04
	Summit.....	
	Weld.....	630 44
	Custer.....	63 20
	Gunnison.....	
	Chaffee.....	51 91
		<hr/>
		\$9926 06
1880		
Dec. 1	By Balance in Treasury.....	\$8176 90

EXHIBIT 7.—*Insane Asylum.*

Date.	DISBURSEMENTS.	Amount.
1880		
Nov 30	Warrants paid to date for 2 years.....	\$1749 16
	Balance .....	8176 90
		\$9926 06

## TREASURER'S BIENNIAL REPORT.

EXHIBIT 8.—*Round Up and Inspection.*

Date.	RECEIPTS.	Amount.
	From Arapahoe County .....	\$ 722 71
	Bent .....	995 33
	Boulder .....	
	Conejos .....	115 25
	Costilla .....	105 35
	Clear Creek .....	
	Douglas .....	497 39
	Elbert .....	1216 78
	El Paso .....	
	Fremont .....	
	Gilpin .....	25 00
	Grand .....	
	Hinsdale .....	
	Huerfano .....	299 82
	Jefferson .....	224 59
	Lake .....	
	Larimer .....	480 77
	La Plata .....	
	Las Animas .....	
	Ouray .....	
	Park .....	337 69
	Pueblo .....	
	Rio Grande .....	
	Routt .....	
	Sau Juan .....	
	Saguache .....	
	Summit .....	
	Weld .....	1762 28
	Custer .....	
	Gunnison .....	
	Chaffee .....	95 69
		\$6878 65
1880 Dec. 1	By Balance in Treasury .....	\$1567 82

EXHIBIT 8.—*Round Up and Inspection.*

Date.	DISBURSEMENTS.	Amount.
1880		
Nov 30	Warrants paid to date for 2 years .....	\$5310 83
	Balance .....	1567 82
		\$6878 65

## TREASURER'S BIENNIAL REPORT.

## EXHIBIT 9.—Fees.

Date.	RECEIPTS.	Amount.
1878		
Dec. 1	Balance in Treasury .....	\$2221 25
1880		
Nov 30	From Secretary of State to date for 2 years .....	6656 10
		<hr/> \$8877 35
1880		
Dec. 1	By Balance in Treasure .....	\$6392 20



EXHIBIT 9.—Fees.

DISBURSEMENTS.	Amount.
Amount transferred to Legislative Printing.....	\$2485 15
Balance .....	6392 20
	<hr/> \$8877 35

## TREASURER'S BIENNIAL REPORT.

EXHIBIT 10.—*Sale of Laws.*

Date.	RECEIPTS.	Amount.
1878		
Dec. 1	Balance in Treasury . . . . .	\$1063 50
1880		
Nov 30	From Secretary of State to date, for 2 years . . . . .	3656 20
		<hr/> \$4719 70
1880		
Dec. 1	By Balance in Treasury . . . . .	<hr/> \$3557 00

EXHIBIT 10.—*Sale of Laws.*

DISBURSEMENTS.		Amount.
Amount transferred to Legislative Printing .....		\$1162 70
Balance .....		3557 00
<hr/>		
State warrants repaid .....		\$4719 70
<hr/>		
Balance of Public School permanent .....		17073 86
Balance of Public School income .....		2013 70

EXHIBIT II.—*Public School Fund.*

Date.	RECEIPTS.	Amount.
1878		
Dec. 1	Balance of Public School, permanent .....	\$ 9917 81
	Balance of Public School, income .....	3294 82
1880		
Nov 30	From sale of School Lands to date .....	24111 98
	Lease of School Lands, and interest to date .....	22240 86
	State Warrants repaid.....	19822 63
		<hr/> \$79388 10
1880		
Dec. 1	Balance of Public School, permanent .....	15653 86
	Balance of Public School, income .....	2913 70

EXHIBIT II.—*Public School Fund.*

Date.	DISBURSEMENTS.	Amount.
1880		
Nov 30	State Warrants purchased for investment.....	\$38048 56
	Refunded to Pueblo County .....	150
	Transferred to General Fund and warrants paid.....	22621 98
	Balance of Public School, permanent .....	15653 86
	Balance of Public School, income .....	2913 70
		<hr/> \$79388 10

EXHIBIT 12.—*Internal Improvement.*

Date.	RECEIPTS.	Amount.
1878		
Dec. 1	Balance in Treasury .....	\$1723 90
1880		
Nov 30	5 per cent. of net sales of Public Lands U. S. ....	4136 99
		\$5860 89

EXHIBIT 12.—*Internal Improvement.*

Date.	DISBURSEMENTS.	Amount.
1880		
Nov 30	Balance .....	\$5860 89
		\$5860 89

EXHIBIT 13—*Public Building.*

Date.	RECEIPTS.	Amount.
1880		
Nov 30	From Lease of lands to date.....	\$10 00
1880		
Dec. 1	By balance in Treasury.....	\$10 00



EXHIBIT 13—*Public Building.*

Date.	DISBURSEMENTS.	Amount.
1880		
Nov 30	Balance.....	\$10 00

EXHIBIT 14,—*Colorado Land and Mineral Association.*

Date.	RECEIPTS.	Amount.
1880 Nov 30	Five per cent. of net profits to date, for 2 years.....	\$229 14
1880 Dec. 1	By Balance in Treasury.....	\$229 14

EXHIBIT 14.—*Colorado Land and Mineral Association.*

DATE.	DISBURSEMENTS.	Amount.
1880		
Nov 30	Balance .....	\$229 14

EXHIBIT 15.—*Penitentiary.*

Date.	RECEIPTS.	Amount.
1878		
Dec. 1	Balance in Treasury .....	\$4022 93
1880		
Nov 30	From Proceeds of Convict labor to date for 2 years . . .	21365 46
		<u>\$25388 39</u>
Dec. 1	By Balance in Treasury .....	<u>\$9965 81</u>

EXHIBIT 15.—*Penitentiary.*

Date.	DISBURSEMENTS.	Amount.
1880		
Nov 30	Warrants paid to date for 2 years .....	\$15422 58
	Balance .....	9965 81
		\$25388 39

EXHIBIT 16.—*Legislative Printing.*

Date.	RECEIPTS.	Amount.
1880	From fees account appropriation 2d assembly .....	\$2485 15
Nov 30	From sale of laws, account appropriation 2d assembly..	1162 70
		<hr/> \$3647 85
1880	By Balance in Treasury .....	\$3647 85
Dec. 1		

EXHIBIT 16.—*Legislative Printing.*

Date.	DISBURSEMENTS.	Amount.
1880		
Nov 30	Balance .....	\$3647 85
		\$3647 85

LEDGER BALANCE.—NOVEMBER 30, 1880.

DR.	CR.
Cash . . . . . \$ 67146 99	Board of Health . . . . . \$800 00
General Appropriation. . . . 509915 03	School of Mines . . . . . 90 57
Hawk Heads Bounties . . . . 10285 50	District Attorney's Salary . . . . 200 00
Wolf Scalp Bounties . . . . . 4477 50	General Contingent . . . . . 9087 22
School Fund Investment . . . . 20849 57	Land Commissioner . . . . . 31 00
Warrant Interest . . . . . 39434 60	Register and Receiver . . . . . 3701 57
	Legislative . . . . . 412 15
	Colorado Law Reports . . . . . 1050 00
	Legislative Printing . . . . . 5170 11
	Officers' Salary . . . . . 70392 56
	Insane Asylum . . . . . 8000 00
	Penitentiary . . . . . 48365 96
	Supreme Court Library . . . . . 331 45
	Certificates of Indebtedness . . . . 7512 04
	Certificates of Indebtedness Int. . . . 2073 40
	Secretary of State Fees . . . . . 6392 20
	Sales of Laws and Code . . . . . 3557 00
	Incidental Printing . . . . . 2809 07
	Fugitive Apprehension . . . . . 959 60
	Insane Pauper . . . . . 3335 67
	Executive and Judicial Rent . . . . 7670 00
	Copy'g & Trans. & Index Laws . . . . 167 15
	Boyd & DeFrance . . . . . 25 00
	Public School Permanent Fund . . . . 36503 43
	Public School Income Fund . . . . . 2913 70
	Internal Improvement . . . . . 5860 89
	Military Poll Tax . . . . . 273 94
	Agricultural College . . . . . 510 52
	General Revenue . . . . . 42383 97
	Legislative Printing, cash . . . . . 3647 85
	Public Building Fund . . . . . 10 00
	Round-up and Inspection . . . . . 1567 82
	Contingent Department . . . . . 736 99
	Legislative Expense . . . . . 10 66
	Mute and Blind Building . . . . . 5500 00
	Mute and Blind . . . . . 439 67
	Insane Asylum . . . . . 8176 90
	University . . . . . 306 32
	Penitentiary . . . . . 9965 81
	Legislative Newspaper . . . . . 3 00
	Colo. Land and Mineral Ass'n. . . . . 229 14
	Clerical Expense . . . . . 600 00
	Historical Society . . . . . 500 00
	Arapahoe County . . . . . 96594 77
	Bent . . . . . 20141 03
	Boulder . . . . . 24513 01
	Conejos . . . . . 2163 47
	Costilla . . . . . 3954 20
	Clear Creek . . . . . 12056 22
	Douglas . . . . . 7141 64
	Elbert . . . . . 10005 39
	El Paso . . . . . 23062 46
	Fremont . . . . . 7841 65
	Gilpin . . . . . 14349 89
	Grand . . . . . 146 07
	Hinsdale . . . . . 4004 84
	Huerfano . . . . . 6556 12
	Jefferson . . . . . 15449 74
	Lake . . . . . 11547 49
	Larimer . . . . . 11144 93
	La Plata . . . . . 1486 61
	Las Animas . . . . . 10523 81
	Ouray . . . . . 310 96
	Park . . . . . 6268 45
	Pueblo . . . . . 20131 71
	Rio Grande . . . . . 3297 37
	Routt . . . . . 603 13
	San Juan . . . . . 2090 57
	Saguache . . . . . 5101 64
	Summit . . . . . 1175 55
	Weld . . . . . 21594 69
	Custer . . . . . 4384 41
	Gunnison . . . . . 467 11
	Chaffee . . . . . 1744 33
\$652109 19	\$652109 19



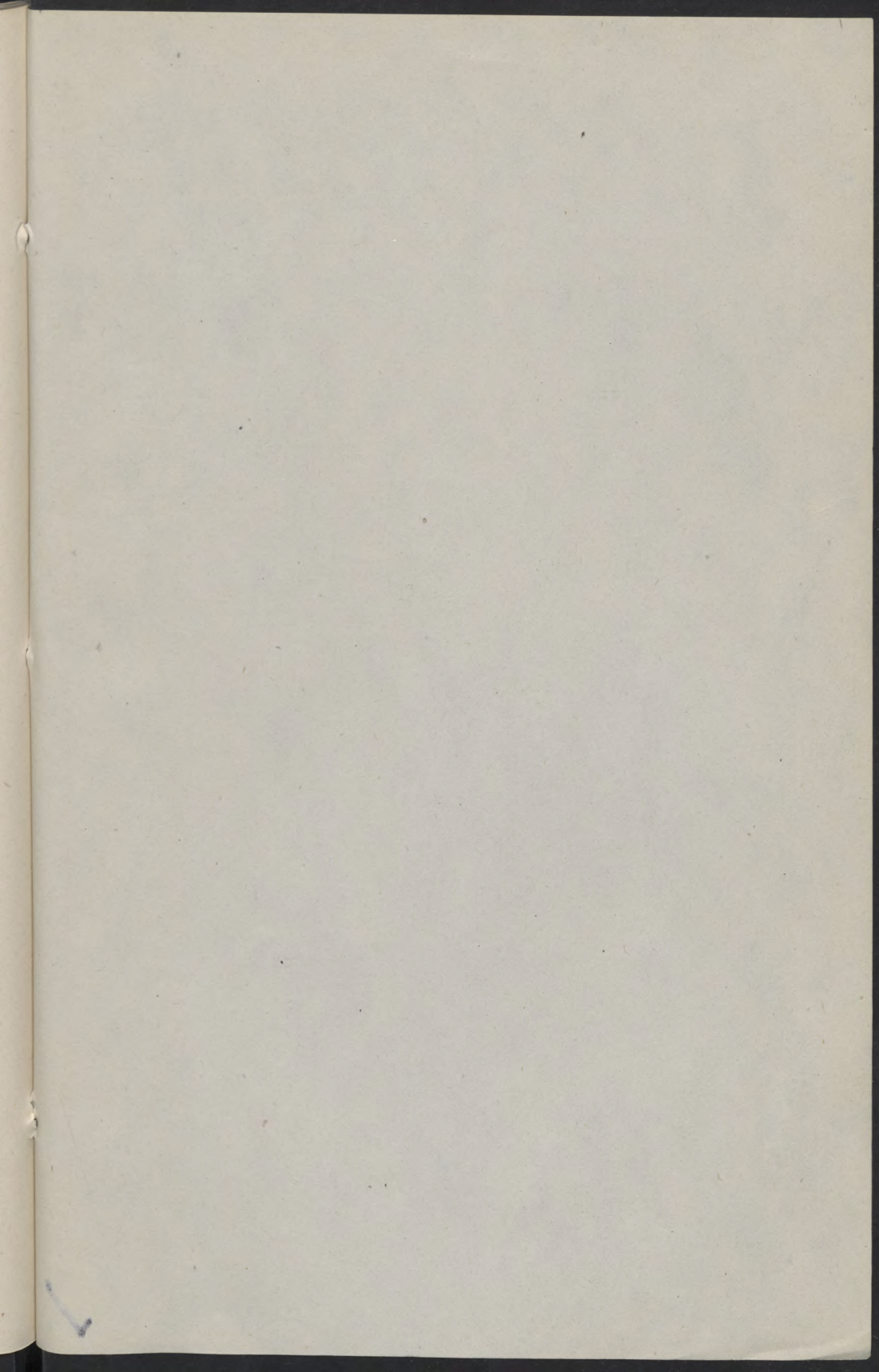

✓

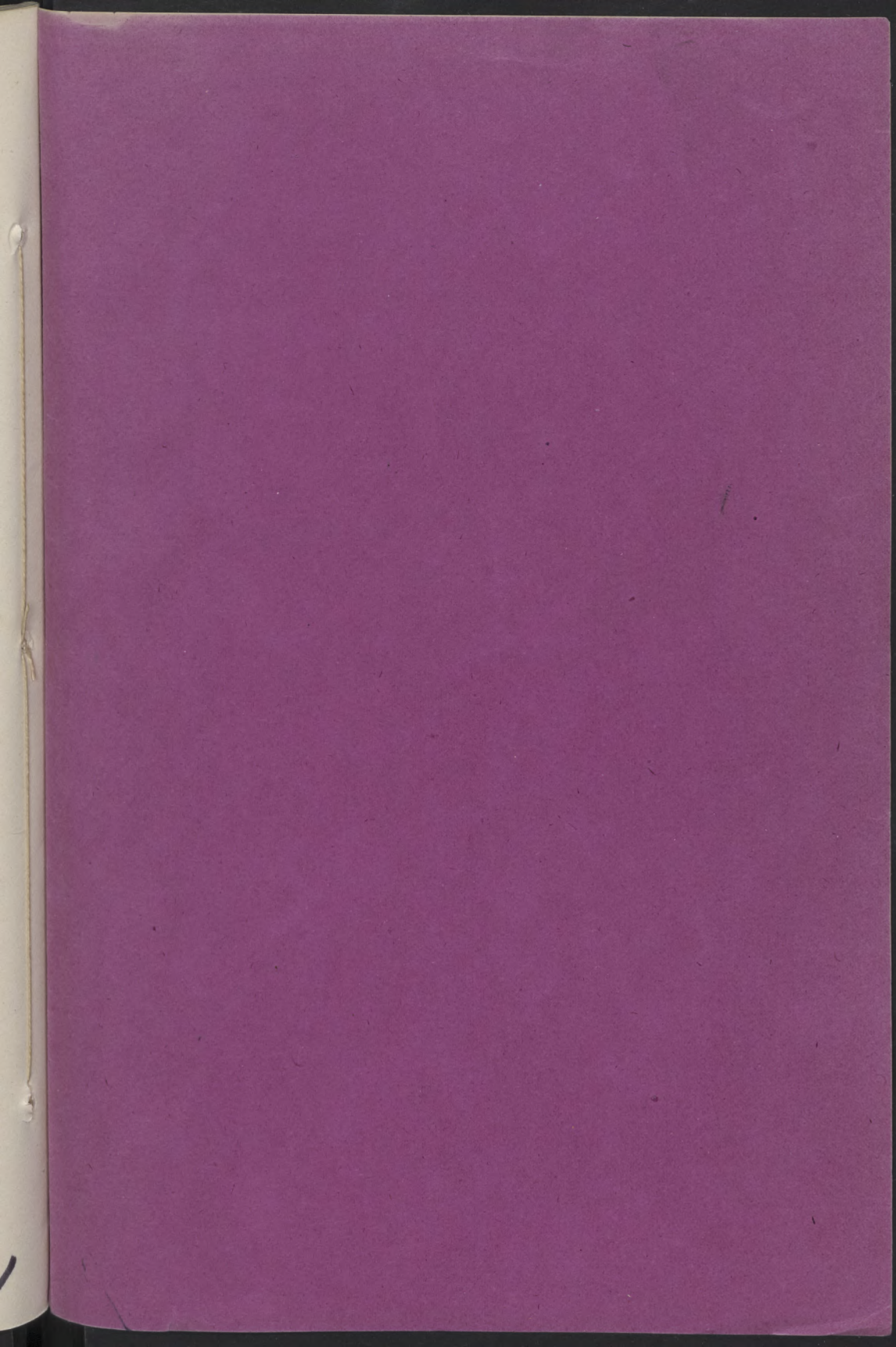

**RECEIVED**

**MAY 15 2017**

**STATE PUBLICATIONS  
Colorado State Library**