

HB 10-1014 Report

Calendar Year 2012 Annual Report of Fatal Crashes in State Highway Work Areas

Section 1. Purpose:

The HB 10-1014 requires the Department of Transportation and the Colorado State Patrol to annually present a joint report to the Transportation and Energy Committee of the House of Representatives and the Transportation Committee of the Senate regarding fatal accidents occurring in state highway work areas.

Section 2. Calendar Year 2012 Work Zone Fatality Data:

CDOT conducted an analysis of data derived from the Fatality Analysis Reporting System (FARS) to determine the number and attributes of work zone fatalities occurring in state highway work areas during Calendar Year 2012. The FARS System contains data on all vehicle crashes in the United States that occur on a public roadway and involves a fatality. A couple of comments about the query are necessary:

- CDOT has chosen to use the ANSI D-16.1-2007 (Manual on Classification of Motor Vehicle Traffic Accidents) federal definition of “work zones” to determine the total number of crashes/fatalities. This standard does not differentiate between construction and maintenance work zones.
- In keeping with the state statutory definition of “construction zones”, troopers and other officers investigating crashes have not indicated whether or not workers are present in the construction zone at the time of these fatal crashes. The legal definition does not differentiate between a construction zone with workers present and one without active work taking place.

As requested in HB 10-1014, the following information is provided: **Summary of total number of fatal crashes and total number of individuals killed**

In Calendar Year 2012, there were a total of 6 fatal crashes statewide in state highway work zones in which 8 people died. This is 1 more crash but two less fatalities than 2011 or 20% reduction.

Appendix A contains a summary of the statewide fatal crashes in state highway work areas for Calendar Year 2012.

A. Categorization of total number of individuals killed (DOT employees, contractors or subcontractors, other individuals)

In Calendar Year 2012, the 8 fatalities consisted of five drivers and three workers. In 2012, fatal accidents in state highway work areas during the year for CDOT employees, contractors, or subcontractors was three. The accident summary and categorization below provides the facts of the events. The accident was reviewed by the Safety Advisory Committee and no findings were

identified to develop new measures to prevent fatal accidents. The construction site after review by the Colorado State Patrol and the engineering staff found no deficiencies in the traffic control plan or action by the flagger.

SUMMARY - Fatality on Colorado Highway 69 near Westcliffe

Date: July 31, 2012

Location: Colorado Highway 69 near Westcliffe, in Custer County at Milepost 58

Time: 13:24

CDOT Construction Project: Yes

Fatal for Sub-Contractor, Mountain Barricade, Inc., male employee who was designated as a flagger;

Fatal for Citizens involved: 1 person from Vehicle #1

Accident Narrative: Vehicle #1 was traveling northbound on Colorado 69, entering a construction zone with a line of five vehicles stopped for a flag man. Vehicle #2 was stopped behind vehicle #3, who was stopped behind vehicle #4 who was stopped behind a vehicle that ended up being not contracted, who was stopped behind vehicle #5. A flag man (pedestrian #6 was standing in front of vehicle #5). All of the topped vehicles were in the northbound lane of Colorado 69. Vehicle #1 attempted to swerve to the right as it contacted the rear of vehicle #2. Vehicle #2 rotated counter-clockwise as it traveled northbound until the rear-right side of vehicle #2 collided with the left rear of vehicle #3. Simultaneously, the left tires of vehicle #1 collided with the right side of vehicle #3. Vehicle #1 continued on the west side of Colorado 69, now rotating clockwise, and rolling 1 time and coming to rest on its wheels facing east. Vehicle #3 traveled northbound and collided with the rear of vehicle #4. Both of those vehicles came to rest on the roadway facing north. During this time, vehicle #1 was off the right side of Colorado 69. However, it then returned to the roadway, colliding with the right side of vehicle #5 and causing it to slide off the west side of Colorado 69. At this time, the flag man (pedestrian #6 attempted to flee the crash by traveling northwest bound. Vehicle #1, then traveled onto Colorado 69 in the same direction and collided with the pedestrian. Vehicle #1 then rolled 1/ time, spilling its load of oil drilling poles. Vehicle #1 came to final rest jackknifed on its top facing west. Pedestrian #6 came to final rest off the west side of the roadway, under the poles.

SUMMARY

Date: 11/20/2012

Location: WB C470 @ Broadway

Time: 1152

CDOT Construction Project: No

CDOT Permitted: Yes

County Project: Yes, Douglas County

Fatal for Contractor: 2 fatalities of sub-contractor

Vehicle #1 was exiting WB C-470 in the #2 lane of the exit ramp preparing to turn left onto SB Broadway. Vehicle #2 was traveling NB on Broadway merging from the #1 through lane to the #2 left turn lane to turn west onto C-470. Driver 1 stated that the brakes on the vehicle malfunctioned and he could not stop at the light at the bottom of the ramp from C-470. He swerved off the left side of the exit ramp and traveled up the embankment on the southeast corner of the intersection. Vehicle #1 struck 2 pedestrians, who were construction workers that were standing on the southeast corner of the intersection. Vehicle #1 went airborne before traveling into the NB lanes of Broadway. Vehicle #1 struck Vehicle #2's right front with its left front. Vehicle #2 veered toward the #2 left turn lane and came to a stop. Vehicle #1 traveled SB in the NB lanes of Broadway in a southeasterly direction and struck an excavator that was stopped on the east side of Broadway. Pedestrian 1 came to rest in the #1 left turn lane of NB Broadway. Pedestrian 2 came to rest in the #1 through lane of NB Broadway.

Both pedestrians were construction workers that were working in the construction zone on NB Broadway. The Excavator that was struck by Vehicle #1 was a construction vehicle that was stopped on the east side of Broadway and was involved in the construction. Both pedestrians were wearing reflection vests. Vehicle #1 came to rest in the #2 left turn lane facing northwest. Vehicle #1 came to rest in the #3 through lane of NB Broadway on its wheels facing south.

B. Copy of the Accident Report Form DR 2447 for each fatal crash

Appendix B contains the Accident Report for each of the 6 fatal crashes.

Appendix C contains state's historical crashes, both on-system and off-system.

Section 3. Work Zone Safety Program Update:

HB 10-1014 requests a description of both ongoing and newly implemented measures taken by CDOT to prevent fatal accidents in work zones. A description of CDOT's Work Zone Safety and Mobility (WZSM) Process Review and a cooperative effort between CDOT and CSP related to the development and implementation of a statewide work zone safety campaign is provided below.

A. Work Zone Safety and Mobility (WZSM) Process Review

In September 2004, the Federal Highway Administration (FHWA) published updates to the work zone regulations at 23 CFR 630 Subpart J referred to as the *Work Zone Safety and Mobility Rule* (WZSM Rule). In December 2007, FHWA added new regulations at 23 CFR 630 Subpart K referred to as the *Temporary Traffic Control Devices Rule*. Both are applicable to all Federal-Aid Highway Projects with the intent to improve work zone management and decrease the likelihood of fatalities and injuries to road users and workers exposed to motorized traffic. The Safety and Mobility Rule was effective on October 12, 2007 and the Subpart K was effective on December 4, 2008.

The WZSM Rule requires a process review at least every two years to assess the effectiveness and consistency of work zone safety and mobility policies and practices at the project level for both design and construction. The review also evaluated CDOT's processes and procedures as they relate to WZSM at both the program and project levels. A process review was just recently completed in December of 2012.

The CDOT review team found that the 2010 recommendations have been implemented:

- The WZSM Overview PowerPoint document that was presented during information sessions was updated, posted on the internet and a notification notifying all stakeholders of its location.
- The CDOT Construction Manual was revised to require Project Managers to notify designers of any adjustments to the Traffic Control Plan.
- The CDOT WZSM procedures were revised to recommend draft traffic control or phasing plans be discussed prior to the Field Inspection Review.
- The 2012 CDOT Process Review team developed questions related to WZSM for contractors (i.e. Construction Superintendents and Traffic Control Supervisors) and reviewed the 2010 survey/results to further refine the questions to make them more beneficial for the Process Review.

Generally, the 2012 review revealed that the Regions recognize that while implementing WZSM procedures adds construction costs to projects, the procedures add safety value to work zones. The 2012 review team determined that the following items need to be addressed, which will be in 2013:

- The 2014 CDOT Process Review should develop questions related to WZSM for maintenance and review the survey/results to further refine the questions to make them more beneficial for the Process Review.
- CDOT should develop a standardized method of documenting and regulating traffic queues and/or delays, based on the WZSM Procedures, Sec 630.10 (3)(i) of the CDOT Standard Specifications for Road and bridge Construction, and the Regions' Lane Closure strategies.
- The WZSM Procedures should be updated to be consistent with the current specifications.
- The WZSM Procedures should be revised to include a traffic control work zone debriefing process.
- The WZSM Procedures should be updated to ensure that important TMP (Traffic Management Plan) components are addressed and included in all future significant project TMP's.

B. Traffic Control Reviews

Six inspections were conducted in each of the six CDOT Regions. In each Region, the team attempted to review at least one nighttime operation, two CDOT Maintenance operations, and one full office review of a construction project, including traffic control documents.

The inspections consisted of a drive-thru of each project with information and comments recorded on a standard form. The office review included a review of project safety plan, the Method of Handling Traffic (MHT) and other traffic control related documentation. Following completion of the inspection and entry of data and comments, an overall percentage score was assigned to each project. The percent score was communicated to project or region personnel and was reported to FHWA in September of 2012. Project percentages were averaged to formulate a Region and Statewide average. Maintenance operations were scored similarly but are reported separately. The scores for the construction projects reviewed without prior notification are also reported separately below.

Results of the annual inspections form the basis for identifying needed changes and improvements to ensure continuous improvement in program results. Region staff will be expected to make changes as appropriate in the design process and in maintenance procedures, as well as in individual project management. Staff Branches will use the results to identify and support needed improvements in standards, specifications, procedures and training.

The goal for FY12 was a statewide average quality rating of 90%, with no individual projects rated below 85%. The average statewide quality rating for the 24 engineering projects was a 95.5%. There were two construction projects of the 24 (18 with prior notification and 6 with no notification) reviewed that received a score below 85%. The statewide average of the 18 construction projects that received notification was 96.1%. The statewide average of the 6 construction projects that did not receive prior notification was 93.8%. The statewide average for the 12 maintenance activities was 92.6%.

C. Slow for the Cone Zone Campaign and Enforcement –

To increase awareness and improve construction work zone safety, every summer beginning in June and continuing through September, the Colorado Department of Transportation (CDOT) partners with the Colorado State Patrol (CSP) troop offices and other local law enforcement agencies to conduct the "Slow for the Cone Zone" campaign, which entails overtime enforcement on highly-visible construction projects across Colorado. This enforcement is provided to protect the workers from dangerous driving.

2012 Construction Zone Fatalities

Crash				Fatality (Person Involved)									Speed		Condition		Fatal Crash Location	Narrative
No.	Date	Time	Type	Killed	Sex	Age	Action	Factor	Alcohol	Drug	Restrained	Type	Posted	Cited	Road	Weather		
1	06/29/12	1906	Overturn	1	Male	64	Exceeded Safe Posted Speed	Other	no	No	No	Driver	75	75	Blacktop	Dry	I-25 at MM 118.72	Vehicle 1 was traveling on Colorado 25 northbound near milepost 119. Driver of vehicle 1 lost control of vehicle 1 and was ejected. Vehicle 1 rolled 1/4 times and came to final rest on its left side in the left lane facing north. The driver of vehicle 1 came to rest in the median
2	07/31/12	1319	Rear End	2	Male	57	Careless	Distracted/ Other	No	No	Yes	Driver	40	50	Blacktop	Dry	HWY 69 at MM 57.40	Vehicle #1 was weaving northbound on Colorado 69, entering a construction zone with a line of five vehicles stopped for a flag man. Vehicle #2 was stopped behind vehicle #3, who was stopped behind vehicle #4, who was stopped behind a vehicle that ended up being not contacted, who was stopped behind vehicle #5. A flag man (pedestrian #6 was standing in front of vehicle #5) . All of the stopped vehicles were in the northbound lane of Colorado 69. Vehicle #1 attempted to swerve to the right as it contacted the rear of vehicle #2. Vehicle #2 rotated counter-clockwise as it traveled northbound until the rear-right side of vehicle #2 collided with the left rear of vehicle #3. Simultaneously, the left tires of vehicle #1 collided with the right side of vehicle #3. Vehicle #1 continued of the west side of Colorado 69, now rotating clockwise, and rolling 1 time and coming to rest on its wheels facing east. Vehicle #3 traveled northbound and collided with the rear of vehicle #4.
2	07/31/12	1319	Rear End	2	Male	20	Careless	Distracted/ Other	No	No	No	Pedestrian	40	50	Blacktop	Dry	HWY 69 at MM 57.40	Vehicle #1 was west bound Colorado 392 at highlands meadow parkway. Vehicle #2 was east bound Colorado 392 at highlands meadow parkway. Vehicle #1 drifted into the east bound lane and collided its front end with the front of vehicle #2. Vehicle #1 was then pushed backward approximately fifteen feet, while sustaining contact with vehicle #2. Both vehicles came to rest in contact with one another in the east bound lane.
3	10/02/12	1055	Head On	1	Male	41	Lane Violation	DUI	No	Yes	No	Driver	40	40	Blacktop	Dry	HWY 392 38' E of Highlands Meadow PKWY	Vehicle #1 was west bound Colorado 392 at highlands meadow parkway. Vehicle #2 was east bound Colorado 392 at highlands meadow parkway. Vehicle #1 drifted into the east bound lane and collided its front end with the front of vehicle #2. Vehicle #1 was then pushed backward approximately fifteen feet, while sustaining contact with vehicle #2. Both vehicles came to rest in contact with one another in the east bound lane.
4	10/08/12	1239	Sideswipe same	1	Male	58	Lane Violation	None	No	No	Yes	Driver	55	45	Blacktop	Dry	I-25 1078' N of Colfax Ave	TU#1 Traveling NB in lane #4 of I-25 swerved into lane #3 in order to avoid slowing traffic and struck TU #2 who was NB in lane #3. TU #1 rotated clockwise and traveled into lane #2 and into lane #1 where TU #1 was struck by TU #3 traveling NB in lane #1. TU #1 and TU #3 struck the center jersey barrier and came to rest in lane #1 of NB I-25. TU #2 came to a controlled rest north of TU #1 and TU #3
5	10/12/2012	728	Sign	1	Female	23	Reckless	DUI	Unknown	Yes	Unknown	Driver	55	75	Blacktop	Dry	HWY 50 at MM 40.37	Vehicle 1 was traveling eastbound on Colorado highway 50 in the number one lane near mile post 40. Vehicle 2 was traveling westbound on Colorado highway 50 in the number one lane. Vehicle 1 began to rotate counterclockwise across the number one and two lane of westbound Colorado highway 50. Vehicle 1 then struck a construction zone sign while rotating counter clockwise. Vehicle 1 continued back across the number two and one lane of westbound Colorado highway 50 now facing with the rear of the vehicle toward the westbound lanes. Vehicle 1 continued across the painted center median and until vehicle 2 collided with the driver side of vehicle 1 in the number one lane of westbound Colorado highway 50. Vehicle 1 then rotated clockwise and came to rest facing west on the westbound shoulder. Vehicle 2 came to a stop facing northwest in the number two lane of westbound Colorado highway 50.
6	11/20/12	1152	Pedestrian	2	Male	27	Careless	Other	No	No	No	Pedestrian	65	60	Concrete	Dry	C-470 at Broadway	Vehicle #1 was exiting westbound c470 in the #2 lane of the exit ramp preparing to turn left onto southbound Broadway. Vehicle #2 was traveling northbound on northbound Broadway merging from the #1 through lane to the #2 left turn lane to turn west onto c470. Driver #1 stated that the brakes on the vehicle malfunctioned and he could not stop at the light at the bottom of the ramp from c470. Driver #1 chose to swerved off the left side of the exit ramp approximately 135 feet east of the intersection and traveled up the embankment on the southeast corner of the intersection. Vehicle #1 struck 2 pedestrians, who were construction workers that were standing on the southeast corner of the intersection approximately 64 feet south of the intersection and 16 feet east of the east road edge of Broadway. Vehicle #1 went airborne before traveling into the northbound lanes of Broadway and struck a sign post on the southeast corner of the intersection
6	11/20/12	1152	Pedestrian	2	Male	47	Careless	Other	No	No	No	Pedestrian	65	60	Concrete	Dry	C-470 at Broadway	Vehicle #1 was exiting westbound c470 in the #2 lane of the exit ramp preparing to turn left onto southbound Broadway. Vehicle #2 was traveling northbound on northbound Broadway merging from the #1 through lane to the #2 left turn lane to turn west onto c470. Driver #1 stated that the brakes on the vehicle malfunctioned and he could not stop at the light at the bottom of the ramp from c470. Driver #1 chose to swerved off the left side of the exit ramp approximately 135 feet east of the intersection and traveled up the embankment on the southeast corner of the intersection. Vehicle #1 struck 2 pedestrians, who were construction workers that were standing on the southeast corner of the intersection approximately 64 feet south of the intersection and 16 feet east of the east road edge of Broadway. Vehicle #1 went airborne before traveling into the northbound lanes of Broadway and struck a sign post on the southeast corner of the intersection

6 - 032

STATE OF COLORADO TRAFFIC ACCIDENT REPORT

AMENDED/SUPPL. UNDER \$1,000 COUNTER REPORT PRIVATE PROPERTY Page 1 of 1 Pages

CDOT Code 1-025A-11872		<input checked="" type="checkbox"/> INTERSTATE HWY HWY NUMBER 25		DOR Code 12511875 ✓																																																	
Case # 2B-12-1956		<input type="checkbox"/> STATE HWY MILEPOINT 118.8																																																			
<input type="checkbox"/> CITY ST/CNTY RD																																																					
Date of Accident 06/29/2012		City Colorado State Patrol		County EL PASO																																																	
County # 04		Agency		Signature																																																	
Time (24Hr.) 1906		Officer Number 2719		Officer Name FAGAN, JASON																																																	
Number Killed 1		Number Injured 0		Detail COLO																																																	
Location Route, Street, Road 0 Miles 1056 Feet		N <input type="checkbox"/> E <input type="checkbox"/> S <input checked="" type="checkbox"/> W <input type="checkbox"/> OF:																																																			
DATE OF REPORT 06/29/2012		COLORADO 25 NORTHBOUND		AT: MILEPOST 119																																																	
Agency Code M12		Investigated @ Scene X		Total Vehicles 1																																																	
District Number 2B		Public Property Employee		Photos Taken X																																																	
Railroad Crossing Related		Const. Zone Related X		Highway Interchange X																																																	
Bridge Related		Latitude 38-33-03		Longitude 104-38-49																																																	
Traffic Unit 1 or 1		X Veh		Parked																																																	
Bicycle		Pedestrian		Non-Vehicle																																																	
Non-Contact Veh		Traffic Unit 1 or		Veh																																																	
Parked		Bicycle		Pedestrian																																																	
Non-Vehicle		Non-Contact Veh																																																			
Last Name BARTO		First MICHAEL		MI																																																	
Street Address 142 W HAHNS PEAK AVE		Personal Phone		Street Address																																																	
City PUEBLO		State CO		Zip 81007																																																	
Drivers License Number 95-121-0852		CDL		State CO																																																	
Sex M		DOB 05/06/1948		Drivers License Number																																																	
CDL		State		Sex																																																	
DOB		Drivers License Number		CDL																																																	
State		Sex		DOB																																																	
Primary Violation <input type="checkbox"/> DUI		Violation Code		Citation Number																																																	
Common Code		Violation Code		Citation Number																																																	
Common Code		Violation Code		Citation Number																																																	
Year 2007		Make HARLEY DAVID		Model MOTORCYCLE																																																	
Body Type MC		Year		Make																																																	
Model		Body Type																																																			
License Plate Number 998OAG		State or Country CO		Color WHI																																																	
License Plate Number		State or Country		Color																																																	
Vehicle Identification Number 1HD1FC41X7Y625345		Vehicle Identification Number																																																			
Vehicle Owner Last Name <input checked="" type="checkbox"/> Same		First		MI																																																	
Vehicle Owner Last Name <input type="checkbox"/> Same		First		MI																																																	
Address <input checked="" type="checkbox"/> Same		City		State																																																	
City		State		Zip																																																	
Address <input type="checkbox"/> Same		City		State																																																	
City		State		Zip																																																	
Towed Due To Damage <input checked="" type="checkbox"/> By: CHECKER TOWING		Towed Due To Damage <input type="checkbox"/> By:																																																			
To: 2737 DELTA DR.		To:																																																			
Trailer VIN#		Trailer VIN#																																																			
<table border="1"> <tr><td>1</td><td>3</td><td>1</td><td>1</td><td>1</td><td>1</td></tr> <tr><td>2</td><td>2</td><td></td><td></td><td></td><td></td></tr> <tr><td>2</td><td></td><td></td><td></td><td></td><td></td></tr> <tr><td>1</td><td>1</td><td>1</td><td>1</td><td>1</td><td>1</td></tr> </table>		1	3	1	1	1	1	2	2					2						1	1	1	1	1	1	<table border="1"> <tr><td>1</td><td>3</td><td>1</td><td>1</td><td>1</td><td>1</td></tr> <tr><td>2</td><td>2</td><td></td><td></td><td></td><td></td></tr> <tr><td>2</td><td></td><td></td><td></td><td></td><td></td></tr> <tr><td>1</td><td>1</td><td>1</td><td>1</td><td>1</td><td>1</td></tr> </table>		1	3	1	1	1	1	2	2					2						1	1	1	1	1	1	1 - Slight 2 - Moderate 3 - Severe	
1	3	1	1	1	1																																																
2	2																																																				
2																																																					
1	1	1	1	1	1																																																
1	3	1	1	1	1																																																
2	2																																																				
2																																																					
1	1	1	1	1	1																																																
Undercarriage		Undercarriage		Undercarriage																																																	
Undercarriage		Undercarriage		Undercarriage																																																	
Insurance Company <input type="checkbox"/> None <input checked="" type="checkbox"/> No Proof NO PROOF		Exp. Date		Insurance Company <input type="checkbox"/> None <input type="checkbox"/> No Proof																																																	
Policy Number		Exp. Date		Policy Number																																																	
Owner Damaged Prop. Last Name		First		MI																																																	
Address		City		State																																																	
State		Zip																																																			
Owner Damaged Prop. Last Name		First		MI																																																	
Address		City		State																																																	
State		Zip																																																			
TU #	POS.	REST.	ENDO.	SAFETY EQUIP	AIRBAG	EJCT	SUSPECTED ALCO DRUG	INJ SEV.	AGE	SEX	Name	Address																																									
1	1	3	1	F	0	B	0	A	2	0	0	4	64	M	BARTO, MICHAEL 142 W HAHNS PEAK AVE, PUEBLO, CO, 81007																																						
															1																																						
															3																																						
															5																																						
															11																																						
															00																																						
Approved By											I.D.#		Date																																								

AA	Case # 2B-12-1956	DOR CODE 12S11875	Accident Date 06/29/2012	Agency Colorado State Patrol	HH
AA	Describe Accident VEHICLE 1 WAS TRAVELING ON COLORADO 25 NORTHBOUND NEAR MILEPOST 119. DRIVER OF VEHICLE 1 LOST CONTROL OF VEHICLE 1 AND WAS EJECTED. VEHICLE 1 ROLLED 1/4 TIMES AND CAME TO FINAL REST ON ITS LEFT SIDE IN THE LEFT LANE FACING NORTH. THE DRIVER OF VEHICLE 1 CAME TO FINAL REST IN THE MEDIAN.				HH
BB					JJ
BB					JJ
CC					JJ
CC					KK

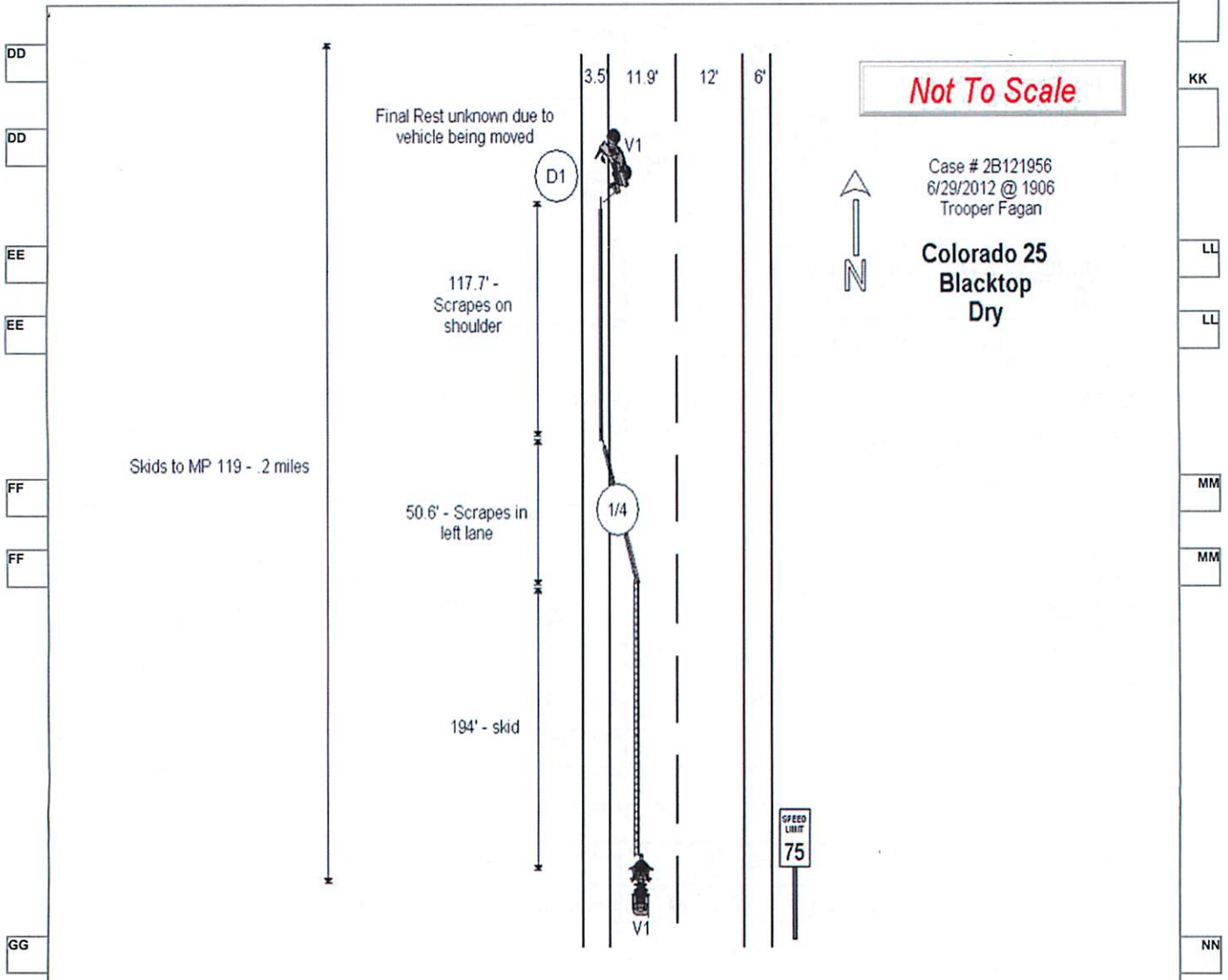

GG	T U #	Carrier Name	US DOT <input type="checkbox"/>	ICC <input type="checkbox"/>	State DOT <input type="checkbox"/>	NN
GG		Address	Carrier Identification #			NN
GG	T U #	Carrier Name	US DOT <input type="checkbox"/>	ICC <input type="checkbox"/>	State DOT <input type="checkbox"/>	NN
GG		Address	Carrier Identification #			NN

6-032

COLORADO STATE PATROL ACCIDENT REPORT BLOTTER



06-03a

CASE NUMBER

2B121956

1-025A-11900

EL PASO

PAGE 1 OF 1

ACCIDENT DATE 6/29/2012	ACCIDENT TIME 1906	ACCIDENT LOCATION Colorado 25 Milepost 119	MILEPOINT 119	ROAD CODE 125	COUNTY NUMBER 04	CAUSAL FACTOR M12
INVESTIGATED BY: Trooper Fagan		IBM # 2719	DISTRICT /TROOP 2D	REPORT RECEIVED BY:		DATE: TIME:
# KILLED 01	# INJURED 10	# VEHS 1	PRIVATE PROPERTY YES <input type="checkbox"/> NO <input checked="" type="checkbox"/>	HIT & RUN YES <input type="checkbox"/> NO <input checked="" type="checkbox"/>	ALCOHOL/DRUGS SUSPECTED YES <input type="checkbox"/> NO <input checked="" type="checkbox"/>	NEXT OF KIN NOTIFIED YES <input type="checkbox"/> NO <input checked="" type="checkbox"/>

VEH #	COLOR	YEAR	MAKE	MODEL	VEHICLE TYPE (from Overlay)	REGISTRATION STATE
1	White	2007	Harley Davidson	Motorcycle	12	CO

VEH # 1	NAME (LAST, FIRST, MI) Barto, Weldon	DOB 5/6/1948	AGE 64	SEX M	DRIVER <input checked="" type="checkbox"/>	PASSENGER <input type="checkbox"/>	PEDESTRIAN <input type="checkbox"/>
CITY, STATE, ZIP Pueblo, CO 81007		DRIVER'S LICENSE NUMBER 951210852		STATE CO	TAKEN TO: Memorial Hospital Main by air		
INJURIES NONE <input type="checkbox"/> MINOR <input type="checkbox"/> MODERATE <input type="checkbox"/> SERIOUS <input type="checkbox"/> FATAL <input checked="" type="checkbox"/>		DATE OF DEATH 7/9/12	TIME OF DEATH 1231 PM	PRONOUNCED BY: Memorial		STATE FATAL #	
DEAD ON SCENE YES <input type="checkbox"/> NO <input checked="" type="checkbox"/>	DEAD ON ARRIVAL-HOSP. YES <input type="checkbox"/> NO <input checked="" type="checkbox"/>	EJECTED YES <input checked="" type="checkbox"/> NO <input type="checkbox"/>	SEATBELT USE <input type="checkbox"/>	CYCLE HELMET <input type="checkbox"/>	CHILD RESTRAINT <input type="checkbox"/>	EYE PROTECTION <input type="checkbox"/>	

VEH #	NAME (LAST, FIRST, MI)	DOB	AGE	SEX	DRIVER <input type="checkbox"/>	PASSENGER <input type="checkbox"/>	PEDESTRIAN <input type="checkbox"/>
CITY, STATE, ZIP		DRIVER'S LICENSE NUMBER		STATE	TAKEN TO:		
INJURIES NONE <input type="checkbox"/> MINOR <input type="checkbox"/> MODERATE <input type="checkbox"/> SERIOUS <input type="checkbox"/> FATAL <input type="checkbox"/>		DATE OF DEATH	TIME OF DEATH	PRONOUNCED BY:		STATE FATAL #	
DEAD ON SCENE YES <input type="checkbox"/> NO <input type="checkbox"/>	DEAD ON ARRIVAL-HOSP. YES <input type="checkbox"/> NO <input type="checkbox"/>	EJECTED YES <input type="checkbox"/> NO <input type="checkbox"/>	SEATBELT USE <input type="checkbox"/>	CYCLE HELMET <input type="checkbox"/>	CHILD RESTRAINT <input type="checkbox"/>	EYE PROTECTION <input type="checkbox"/>	

VEH #	NAME (LAST, FIRST, MI)	DOB	AGE	SEX	DRIVER <input type="checkbox"/>	PASSENGER <input type="checkbox"/>	PEDESTRIAN <input type="checkbox"/>
CITY, STATE, ZIP		DRIVER'S LICENSE NUMBER		STATE	TAKEN TO:		
INJURIES NONE <input type="checkbox"/> MINOR <input type="checkbox"/> MODERATE <input type="checkbox"/> SERIOUS <input type="checkbox"/> FATAL <input type="checkbox"/>		DATE OF DEATH	TIME OF DEATH	PRONOUNCED BY:		STATE FATAL #	
DEAD ON SCENE YES <input type="checkbox"/> NO <input type="checkbox"/>	DEAD ON ARRIVAL-HOSP. YES <input type="checkbox"/> NO <input type="checkbox"/>	EJECTED YES <input type="checkbox"/> NO <input type="checkbox"/>	SEATBELT USE <input type="checkbox"/>	CYCLE HELMET <input type="checkbox"/>	CHILD RESTRAINT <input type="checkbox"/>	EYE PROTECTION <input type="checkbox"/>	

(For more than 3 persons involved use additional pages)

NARRATIVE
On 6/29/2012 at 1906 I was dispatched to a crash on Colorado 25 northbound near milepost 119 involving a motorcycle. I arrived on scene at 1907 and observed a motorcycle partially in the left lane and the driver in the median. Traffic in the area had slowed down and the motorcycle failed to observe the traffic flow. The driver lost control of the motorcycle and was ejected. The driver was transported by air to Memorial Hospital Main in Colorado Springs, Colorado

UPDATE: D1 turned FATAL 7/9/12 at Memorial

7-044/045

STATE OF COLORADO TRAFFIC ACCIDENT REPORT

AMENDED/SUPPL. UNDER \$1,000 COUNTER REPORT PRIVATE PROPERTY Page 1 of 15 Pages

A 01	CDOT Code 2-069A-05740				<input type="checkbox"/> INTERSTATE HWY HWY NUMBER 69				DOR Code 12515017						
	Case # 2A-12-0952				<input checked="" type="checkbox"/> STATE HWY MILEPOINT 57.4										
Date of Accident 07/31/2012			City			Agency Colorado State Patrol			County CUSTER			County # 52			
Time (24Hr.) 1319		Officer Number 5880		Officer Name MULLINS, JUSTIN				Signature		Detail COLO					
B 07	Number Killed 2		Number Injured 3		Location Route, Street, Road COLORADO 69				Miles 3168 Feet <input type="checkbox"/> N <input type="checkbox"/> E <input type="checkbox"/> S <input type="checkbox"/> W <input type="checkbox"/> OF:						
	DATE OF REPORT 07/31/2012				<input type="checkbox"/> AT: MILEPOST 58				Latitude 38-07-04 Longitude 105-27-40						
B 11	Agency Code M12		Investigated @ Score X		Total Vehicles 5		District Number 2A		Public Property Employee		Photos Taken X				
	Traffic Unit 1 or 1 1		<input checked="" type="checkbox"/> Veh		Parked Bicycle Pedestrian Non-Vehicle Non-Contact Veh		Traffic Unit 1 or 2 2		<input checked="" type="checkbox"/> Veh		Parked Bicycle Pedestrian Non-Vehicle Non-Contact Veh				
B 05	Last Name WHITE				First ROBERT				Last Name NIEMEYER						
	Street Address 5149 LAKEAIRE BLVD				Personal Phone				Street Address 94 SIOUX TRAIL						
City TEMPLE				State TX		Zip 76502		Bus. Phone		City WESTCLIFFE		State CO			
Drivers License Number 04461411				CDL A		State TX		Sex M		DOB 12/05/1954		Drivers License Number 030150585			
Primary Violation <input type="checkbox"/> DUI				Violation Code				Citation Number		Common Code		Primary Violation <input type="checkbox"/> DUI			
Year 2012				Make PETERBILT		Model 879		Body Type TR		Year 2004					
License Plate Number RL1C66				State or Country TX		Color RED		License Plate Number 446IJJ		State or Country CO		Color TAN			
Vehicle Identification Number 1XPXD49X3CD137052				Vehicle Owner Last Name <input type="checkbox"/> Same B & O FARMS				First		MI		Vehicle Identification Number KM8SC73E44U641808			
Address <input type="checkbox"/> Same PO BOX 227				City HAMILTON		State TX		Zip 76531		Address <input checked="" type="checkbox"/> Same					
Towed Due To Damage <input checked="" type="checkbox"/> By: LIEVER'S TOWING				To: 3800 E. 4TH ST.				Towed Due To Damage <input checked="" type="checkbox"/> By: SOUTH STREET AUTO							
To: 161 JUSTICE CENTER RD.				Trailer VIN# 13N14830871541431				Trailer VIN#							
1 - Slight 2 - Moderate 3 - Severe				1 - Slight 2 - Moderate 3 - Severe				1 - Slight 2 - Moderate 3 - Severe							
G 01	Insurance Company <input type="checkbox"/> None <input type="checkbox"/> No Proof SENTRY				Exp. Date 05/01/2013				Insurance Company <input type="checkbox"/> None <input type="checkbox"/> No Proof AMERICAN FAMILY						
	Policy Number CT7518663612121				Policy Number 1600-4077-01-54-FPPA-CO				Exp. Date 08/24/2012						
H 01	Owner Damaged Prop. Last Name				First				MI						
	Address				City				State Zip						
J 00	Owner Damaged Prop. Last Name				First				MI						
	Address				City				State Zip						
TU #											Name		Address		
1 1 0 0 B 1 A 0 A 3 0 0 4 57 M											WHITE, ROBERT G5149 LAKEAIRE BLVD , TEMPLE, TX, 76502				
2 1 3 0 B 1 A 4 A 9 0 0 2 63 F											NIEMEYER, LINDA H94 SIOUX TRAIL , WESTCLIFFE, CO, 81252				
2 3 0 0 B 1 A 2 C 9 0 0 3 50 M											ALTAZAR, RAPHAEL 171 MOONLIGHT OVERLOOK POB 445, CRESTONE, CO, 8113				
													1		
													9		
													15		
Approved By											I.D.#		Date		

STATE OF COLORADO TRAFFIC ACCIDENT REPORT

AMENDED/SUPPL. UNDER \$1,000 COUNTER REPORT PRIVATE PROPERTY Page 2 of 15 Pages

A 01	CDOT Code	<input type="checkbox"/> INTERSTATE HWY HWY NUMBER 69	12515017	05 09
	Case #	<input checked="" type="checkbox"/> STATE HWY MILEPOINT 57.4		
	Date of Accident 07/31/2012	City	Agency Colorado State Patrol	County CUSTER
	Time (24Hr.) 1319	Officer Number 5880	Officer Name MULLINS, JUSTIN	Signature
B 07	Number Killed 2	Number Injured 3	Location Route, Street, Road 0 Miles 3168 Feet COLORADO 69	<input type="checkbox"/> AT: MILEPOST 58
	DATE OF REPORT 07/31/2012	Latitude :: Longitude ::		
B 11	Agency Code M12	Investigated @ Scene <input checked="" type="checkbox"/> X	Total Vehicles 5	District Number 2A
	Traffic Unit 1 or 3 3	XVeh Parked Bicycle Pedestrian Non-Vehicle Non-Contact	Traffic Unit 1 or 4 4	XVeh Parked Bicycle Pedestrian Non-Vehicle Non-Contact
B 05	Last Name HELLER	First Name MICHAEL	MI D	Last Name HANNA
	Street Address 6512 COUNTY ROAD 140	Personal Phone (719) 783-2512	Street Address 26 NIGHTHAWK WAY	Personal Phone
	City WESTCLIFFE	State CO	Zip 81252	Bus. Phone
	Drivers License Number 88285662	CDL NY	Sex M	DOB 05/11/1937
C 03	Primary Violation <input type="checkbox"/> DUI	Violation Code	Citation Number	Common Code
	Year 2012	Make HYUNDAI	Model ELANTRA	Body Type SD
	License Plate Number 604XZV	State or Country NV	Color SIL	
D 04	Vehicle Identification Number KMHDH4AE3CU378785	Vehicle Identification Number 1GNFC26019R280855	Vehicle Owner Last Name HERTZ RENTAL	Vehicle Owner Last Name Same
	Address 111 GEORGE CROCKETT RD	City LAS VEGAS	State NV	Zip 89119
E 01	Towed Due To Damage <input checked="" type="checkbox"/> By: SOUTH STREET AUTO	To: 161 JUSTICE CENTER WAY	Towed Due To Damage <input type="checkbox"/> By:	To:
G 01	Insurance Company None No Proof SELF-INSURED (NV)	Exp. Date 05/13/2013	Insurance Company None No Proof AMICA MUTUAL INSURANCE	Exp. Date 11/10/2012
	Policy Number 51-119	Policy Number 921105-1131	Owner Damaged Prop. Last Name	Address
H 01	Owner Damaged Prop. Last Name	Address	City	State Zip
	Owner Damaged Prop. Last Name	Address	City	State Zip
J 00	TU #	POS.	RECY.	ENDO.
	SAFETY EQUIP	AIRBAG	EJCT	SUSPECTED ALCO DRUG
	INJ. SEV.	AGE	SEX	Name
	Address			
	3	1	3	0
	B	1	A	1
	A	1	A	0
	0	0	0	0
	0	0	0	0
	75			M
	HELLER, MICHAEL D6512 COUNTY ROAD 140, WESTCLIFFE, CO, 81252			
	3	3	0	0
	B	1	A	1
	A	1	A	0
	0	0	0	0
	0	0	0	0
	75			F
	AUGUSTINE, JANE 6512 COUNTY ROAD 140, WESTCLIFFE, CO, 81252			
	4	1	3	0
	B	1	A	1
	A	1	A	0
	0	0	0	0
	0	0	0	0
	64			M
	HANNA, JAN L26 NIGHTHAWK WAY, WESTCLIFFE, CO, 81252			
Approved By		I.D.#		Date

STATE OF COLORADO TRAFFIC ACCIDENT REPORT

AMENDED/SUPPL. UNDER \$1,000 COUNTER REPORT PRIVATE PROPERTY Page 3 of 15 Pages

A	CBOT Code	<input type="checkbox"/> INTERSTATE HWY HWY NUMBER 69	DOR Code	05									
	Case # 2A-12-0952	<input checked="" type="checkbox"/> STATE HWY MILEPOINT 57.4	12515017	K									
B	Date of Accident 07/31/2012	City	Agency Colorado State Patrol	County CUSTER	County # 52								
	Time (24Hr.) 1319	Officer Number 5880	Officer Name MULLINS, JUSTIN	Signature	Detail COLO								
B	Number Killed 2	Number Injured 3	Location Route, Street, Road 0 Miles 31.68 Feet N <input type="checkbox"/> E <input type="checkbox"/> S <input type="checkbox"/> W <input type="checkbox"/> OF: COLORADO 69 <input type="checkbox"/> AT: MILEPOST 58										
B	DATE OF REPORT 07/31/2012	Latitude :: Longitude ::											
B	Agency Code M12	Investigated @ Scene X	Total Vehicles 5	District Number 2A	Public Property Employee								
	Traffic Unit 1 or 5	X Veh	Parked	Bicycle	Pedestrian	Non-Vehicle	Non-Contact	Traffic Unit 1 or 6	Veh	Parked	Bicycle	X Pedestrian	Non-Vehicle
B	Last Name BRITTINGHAM	First JOYCE	Veh MI E	Last Name MOSHER	First JEFFERY	Veh MI A							
	Street Address 1708 COUNTY ROAD 327	Personal Phone	Street Address 941 COYOTE CIR	Personal Phone									
B	City WESTCLIFFE	State CO	Zip 81252	Bus. Phone	City COAL CREEK	State CO	Zip 81221	Bus. Phone					
	Drivers License Number 053350880	CDL CO	State CO	Sex F	DOB 08/04/1956	Drivers License Number 071280586	CDL CO	State CO	Sex M	DOB 10/08/1991			
C	Primary Violation <input type="checkbox"/> DUI	Violation Code	Citation Number	Common Code	Primary Violation <input type="checkbox"/> DUI	Violation Code	Citation Number	Common Code					
	Year 2001	Make DODGE	Model RAM B3500	Body Type PV	Year	Make	Model	Body Type					
D	License Plate Number 304MDN	State or Country CO	Color TEA	License Plate Number	State or Country	Color							
	Vehicle Identification Number 2B5WB35Z91K526441	Vehicle Identification Number											
E	Vehicle Owner Last Name <input checked="" type="checkbox"/> Same	First	MI	Vehicle Owner Last Name <input type="checkbox"/> Same	First	MI							
	Address <input checked="" type="checkbox"/> Same	City	State	Zip	Address <input type="checkbox"/> Same	City	State	Zip					
F	Towed Due To Damage <input checked="" type="checkbox"/> By: SOUTH STREET AUTO	To: 161 JUSTICE CENTER WAY	Towed Due To Damage <input type="checkbox"/> By:	To:									
	Trailer VIN#	Trailer VIN#											
G	Insurance Company <input type="checkbox"/> None <input type="checkbox"/> No Proof	STATE FARM	Exp. Date 02/10/2013	Insurance Company <input type="checkbox"/> None <input type="checkbox"/> No Proof	Exp. Date								
	Policy Number 1792799B1006D	Policy Number											
H	Owner Damaged Prop. Last Name	First	MI	Address	City	State	Zip						
	Owner Damaged Prop. Last Name	First	MI	Address	City	State	Zip						
J	TU #	POS.	REST.	ENDO.	SAFETY EQUIP	AIRBAG	EJCT	SUSPECTED ALCO DRUG	INJ SEV.	AGE	SEX	Name	Address
	5	1	0	0	B 1 A	1 A	0	0	0	2	56	F	BRITTINGHAM, JOYCE E1708 COUNTY ROAD 327, WESTCLIFFE, CO, 81252
	6	15	0	0	E			0	0	4	M	MOSHER, JEFFERY A941 COYOTE CIR, COAL CREEK, CO, 81221	
Approved By												I.D.#	Date

AA 1	Case # 2A-12-0952	DOR CODE 12515017	Accident Date 07/31/2012	Agency Colorado State Patrol
------	----------------------	----------------------	-----------------------------	---------------------------------

Describe Accident
VEHICLE #1 WAS WEAVING NORTHBOUND ON COLORADO 69, ENTERING A CONSTRUCTION ZONE WITH A LINE OF FIVE VEHICLES STOPPED FOR A FLAG MAN. VEHICLE #2 WAS STOPPED BEHIND VEHICLE #3, WHO WAS STOPPED BEHIND VEHICLE #4, WHO WAS STOPPED BEHIND A VEHICLE THAT ENDED UP BEING NOT CONTACTED, WHO WAS STOPPED BEHIND VEHICLE #5. A FLAG MAN (PEDESTRIAN #6 WAS STANDING IN FRONT OF VEHICLE #5). ALL OF THE STOPPED VEHICLES WERE IN THE NORTHBOUND LANE OF COLORADO 69. VEHICLE #1 ATTEMPTED TO SWERVE TO THE RIGHT AS IT CONTACTED THE REAR OF VEHICLE #2. VEHICLE #2 ROTATED COUNTER-CLOCKWISE AS IT TRAVELED NORTHBOUND UNTIL THE REAR-RIGHT SIDE OF VEHICLE #2 COLLIDED WITH THE LEFT REAR OF VEHICLE #3. SIMULTANEOUSLY, THE LEFT TIRES OF VEHICLE #1 COLLIDED WITH THE RIGHT SIDE OF VEHICLE #3. VEHICLE #1 CONTINUED ON THE WEST SIDE OF COLORADO 69, NOW ROTATING CLOCKWISE, AND ROLLING 1 TIME AND COMING TO REST ON ITS WHEELS FACING EAST. VEHICLE #3 TRAVELED NORTHBOUND AND COLLIDED WITH THE REAR OF VEHICLE #4. BOTH OF

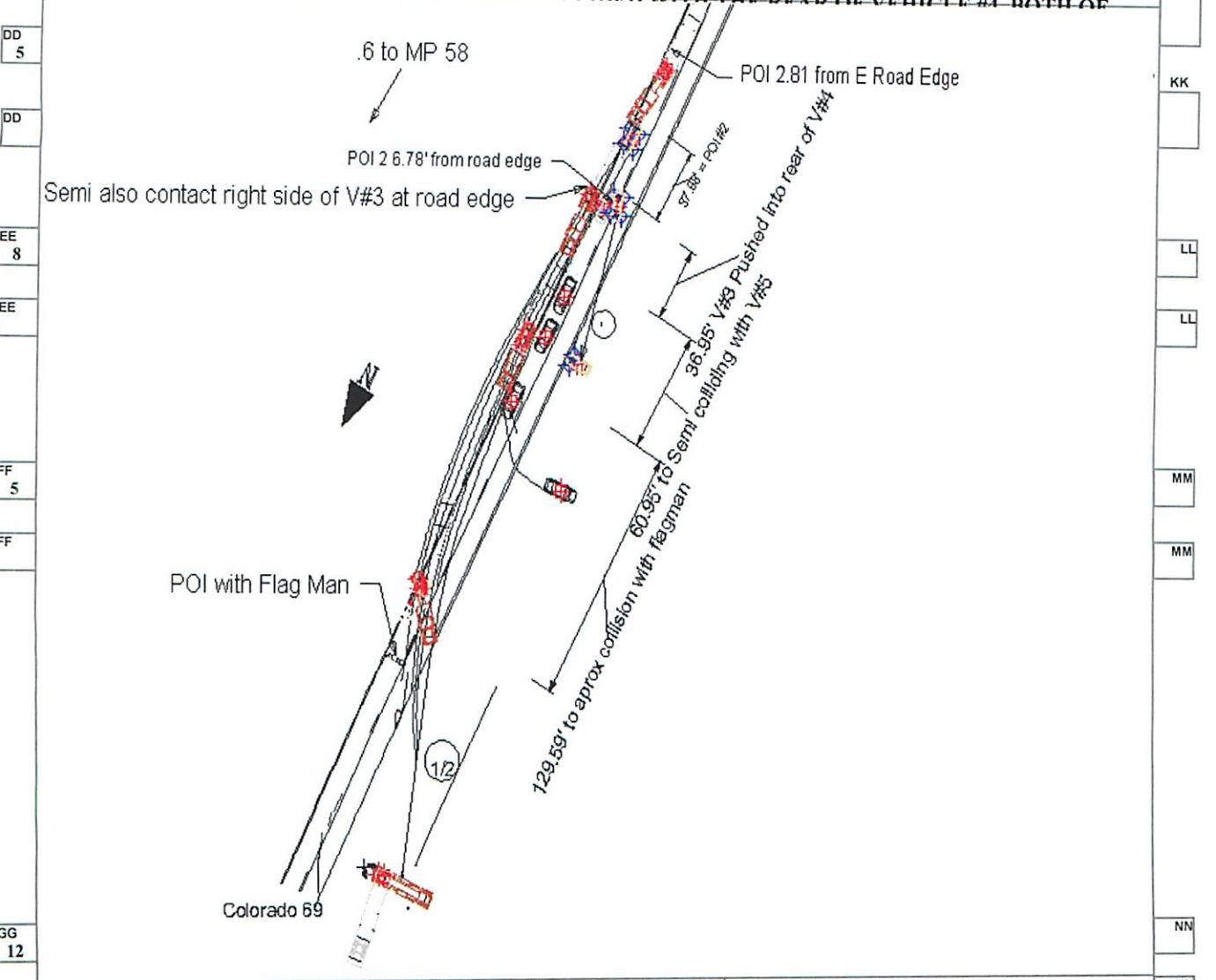

GG 12	T U #	Carrier Name B & O FARMS LLC	US DOT <input checked="" type="checkbox"/>	ICC <input type="checkbox"/>	State DOT <input type="checkbox"/>
GG 12	1	Address PO BOX 227,,	Carrier Identification # 1114892		
GG 11	T U #	Carrier Name	US DOT <input type="checkbox"/>	ICC <input type="checkbox"/>	State DOT <input type="checkbox"/>
0	0	Address	Carrier Identification #		

Colorado State Patrol
Accident Report Blotter

7-044/045

07-04e/04f

- Private Property
 Construction Zone



2-069A-05740

CUSTER / 2

CASE NUMBER 2A120952	ACCIDENT DATE 7/31/2012	ACCIDENT TIME 13:19	INVESTIGATED BY R. J. Varner and J. R. Mullins				IBM # 8982	DISTRICT/TROOP 2A
ACCIDENT LOCATION Highway 69			NEAREST CITY/TOWN Westcliff	MILE POINT 57.4	ROAD CODE H69	ACF M12	COUNTY Custer	
# KILLED 2	# INJURED 3	# VEHICLES 5	ALCOHOL / DRUGS Tested by Coroner	EXCESSIVE SPEED Not Suspected	HIT & RUN No	NOTED CIRCUMSTANCES None		

VEH #	COLOR	YEAR	MAKE	MODEL	VEHICLE TYPE	LICENSE/STATE	US DOT #
1	Red	2012	Peterbilt	Tractor	Semi/Semi w/ Trailer	RL1C66	1114892
2	Tan	2004	Hyundai	Santa Fe	Pass. Car/Van	4461JJ	
3	Silver	2012	Hyundai	Elantra	Pass. Car/Van	604X2V	

VEH # 1	NAME (LAST, FIRST, MI) White, Robert, G.			DATE OF BIRTH 12/5/1954	AGE 57	SEX M	DRIVER'S LICENSE NUMBER 4461411	STATE TX
CITY, STATE, ZIP Temple, TX 76502				POS. IN VEH Driver	INJURIES Fatal		RESTRAINT USE None/Unused	
EJECTED EXTRICATED Yes 8/1/12	TAKEN TO Coroner		DEAD ON SCENE Yes	DEAD ON ARRIVAL - HOSP. No	DATE OF DEATH 7/31/2012	TIME OF DEATH 13:18	PRONOUNCED BY: Arthur Nordyke	
NEXT OF KIN NOTIFIED? Yes	NOTIFIED BY: Truck Company			WHO WAS NOTIFIED? O. D. Jones / Uncle		DATE 7/31/2012	TIME 16:12	STATE FATAL #

VEH # 2	NAME (LAST, FIRST, MI) Niemeyer, Linda			DATE OF BIRTH 1/16/1949	AGE 63	SEX F	DRIVER'S LICENSE NUMBER 03-015-0585	STATE CO
CITY, STATE, ZIP Westcliff, CO 81252				POS. IN VEH Driver	INJURIES Moderate		RESTRAINT USE Unknown	
EJECTED No	TAKEN TO St. Anthony's							
NEXT OF KIN NOTIFIED? No								

VEH # 2	NAME (LAST, FIRST, MI) Raphael, Joseph			DATE OF BIRTH 12/31/1951	AGE 60	SEX M	DRIVER'S LICENSE NUMBER	STATE MD
CITY, STATE, ZIP Westcliff, CO 81252				POS. IN VEH Passenger	INJURIES Life-threatening		RESTRAINT USE Unknown	
EJECTED No	TAKEN TO St. Anthony's							
NEXT OF KIN NOTIFIED? No								

NARRATIVE
Vehicle #1 was northbound on Highway 69. Vehicle #2, #3, #4, and #5 were stopped in a construction zone northbound on Highway 69. Vehicle #1 struck Vehicle #2 in the rear, continued off the east shoulder, around the line of vehicles, where it sideswiped Vehicle #3 and Vehicle #5. Vehicle #1 came back onto the roadway, jackknifed across both lanes of travel while striking pedestrian #6 (Flagger), and continued off the west shoulder of the road where it rolled 1/2 time coming to rest on its top. During the roll the driver was ejected and came to rest next to the driver door. After being struck by Vehicle #1, Vehicle #2 was pushed forward into Vehicle #3, causing Vehicle #3 to collide with Vehicle #4. Vehicle #2 then continued off onto the west shoulder of the road where it came to rest on its wheels facing east. Vehicle #3 and Vehicle #4 came to a stop there wheels in the northbound lane of travel facing north. After being struck by Vehicle #1, Vehicle #5 traveled off the west shoulder of the road where it came to rest on its wheels facing west.

REPORT RECEIVED BY	DATE	TIME
--------------------	------	------

Colorado State Patrol Accident Report Blotter



CASE NUMBER 2A120952	ACCIDENT DATE 7/31/2012	ACCIDENT TIME 13:19	ACCIDENT LOCATION Highway 69
-------------------------	----------------------------	------------------------	---------------------------------

VEH #	COLOR	YEAR	MAKE	MODEL	VEHICLE TYPE	LICENSE/STATE	US DOT #
4	White	2009	Chevrolet	Suburban	SUV	253WBC	

VEH #	NAME (LAST, FIRST, MI)	DATE OF BIRTH	AGE	SEX	DRIVER'S LICENSE NUMBER	STATE
3	Heller, Michael, D	5/11/1937	75	M	ID 882 285 662	NY
CITY, STATE, ZIP Westcliffe, CO 81252		POS. IN VEH Driver	INJURIES None		RESTRAINT USE Seatbelt Used	
EJECTED No	TAKEN TO					
NEXT OF KIN NOTIFIED?						

VEH #	NAME (LAST, FIRST, MI)	DATE OF BIRTH	AGE	SEX	DRIVER'S LICENSE NUMBER	STATE
3	Augustine, Jane	4/6/1931	81	F	ID 477879787	NY
CITY, STATE, ZIP Westcliffe, CO 81252		POS. IN VEH Passenger	INJURIES None		RESTRAINT USE Seatbelt Used	
EJECTED No	TAKEN TO					
NEXT OF KIN NOTIFIED?						

VEH #	NAME (LAST, FIRST, MI)	DATE OF BIRTH	AGE	SEX	DRIVER'S LICENSE NUMBER	STATE
4	Hanna, Jan, L	10/6/1947	64	M	H500-432-47-366-0	FL
CITY, STATE, ZIP Westcliffe, CO		POS. IN VEH Driver	INJURIES None		RESTRAINT USE Seatbelt Used	
EJECTED No	TAKEN TO					
NEXT OF KIN NOTIFIED?						

VEH #	NAME (LAST, FIRST, MI)	DATE OF BIRTH	AGE	SEX	DRIVER'S LICENSE NUMBER	STATE
CITY, STATE, ZIP		POS. IN VEH	INJURIES		RESTRAINT USE	
EJECTED	TAKEN TO					
NEXT OF KIN NOTIFIED?						

VEH #	NAME (LAST, FIRST, MI)	DATE OF BIRTH	AGE	SEX	DRIVER'S LICENSE NUMBER	STATE
CITY, STATE, ZIP		POS. IN VEH	INJURIES		RESTRAINT USE	
EJECTED	TAKEN TO					
NEXT OF KIN NOTIFIED?						

NOTES The driver of Vehicle #2 has not been identified. The accident is still under investigation.

Colorado State Patrol Accident Report Blotter



CASE NUMBER 2A120952	ACCIDENT DATE 7/31/2012	ACCIDENT TIME 13:19	ACCIDENT LOCATION Highway 69
-------------------------	----------------------------	------------------------	---------------------------------

VEH #	COLOR	YEAR	MAKE	MODEL	VEHICLE TYPE	LICENSE/STATE	US DOT #
5	Teal	2001	Dodge	Ram 3500	Pass. Car/Van	304MDN	

VEH #	NAME (LAST, FIRST, MI)	DATE OF BIRTH	AGE	SEX	DRIVER'S LICENSE NUMBER	STATE
5	Brittingham, Joyce	8/4/1956	55	F	05-335-0880	CO
CITY, STATE, ZIP Westcliffe, CO 81252		POS. IN VEH Driver	INJURIES Moderate		RESTRAINT USE Seatbelt Used	
EJECTED No	TAKEN TO Parkview					
NEXT OF KIN NOTIFIED? No						

VEH #	NAME (LAST, FIRST, MI)	DATE OF BIRTH	AGE	SEX	DRIVER'S LICENSE NUMBER	STATE
	Mosher, Jeffery, A	10/8/1991	20	M	07-128-0586	CO
CITY, STATE, ZIP Coal Creek, CO 81221		POS. IN VEH Pedestrian	INJURIES Fatal		RESTRAINT USE None/Unused	
EJECTED No	TAKEN TO Holt Funeral Home	DEAD ON SCENE Yes	DEAD ON ARRIVAL - HOSP. No	DATE OF DEATH 7/31/2012	TIME OF DEATH 13:18	PRONOUNCED BY: Arthur Nordyke
NEXT OF KIN NOTIFIED? Yes	NOTIFIED BY: Witnessed Crash/Self	WHO WAS NOTIFIED? Bill Gay		DATE 7/31/2012	TIME 13:19	STATE FATAL #

VEH #	NAME (LAST, FIRST, MI)	DATE OF BIRTH	AGE	SEX	DRIVER'S LICENSE NUMBER	STATE
CITY, STATE, ZIP		POS. IN VEH	INJURIES		RESTRAINT USE	
EJECTED	TAKEN TO					
NEXT OF KIN NOTIFIED?						

VEH #	NAME (LAST, FIRST, MI)	DATE OF BIRTH	AGE	SEX	DRIVER'S LICENSE NUMBER	STATE
CITY, STATE, ZIP		POS. IN VEH	INJURIES		RESTRAINT USE	
EJECTED	TAKEN TO					
NEXT OF KIN NOTIFIED?						

VEH #	NAME (LAST, FIRST, MI)	DATE OF BIRTH	AGE	SEX	DRIVER'S LICENSE NUMBER	STATE
CITY, STATE, ZIP		POS. IN VEH	INJURIES		RESTRAINT USE	
EJECTED	TAKEN TO					
NEXT OF KIN NOTIFIED?						

NOTES Driver #1 witnessed as weaving severely prior to entering construction zone/weaving.

STATE OF COLORADO TRAFFIC ACCIDENT REPORT

AMENDED/SUPPL. UNDER \$1,000 COUNTER REPORT PRIVATE PROPERTY Page 1 of 5 Pages

CDOT Code		<input type="checkbox"/> INTERSTATE HWY HWY NUMBER		DOR Code	
A 01		2-392A-10097		12519006	
Case #		3C-12-1598		MILEPOINT 100.9	
Date of Accident		City		Agency	
10/02/2012				Colorado State Patrol	
Time (24Hr.)		Officer Number		Officer Name	
1055		5027		KRAFT, DUSTY	
Number Killed		Number Injured		Signature	
1		0		WELD-LARIMER	
Location Route, Street, Road		Miles		Feet	
COLORADO 392		0		38	
DATE OF REPORT		Latitude		Longitude	
10/02/2012		40-28-45.64		104-58-25.13	
Agency Code		Investigated @ Scene		Total Vehicles	
D01		X		2	
Traffic Unit 1 or 2		Public Property Employee		Photos Taken	
XVeh				X	
Last Name		First		MI	
SIX		DONALD		E	
Street Address		Personal Phone		Street Address	
8517 ALICE CT.				628 CHESNUT DR.	
City		State		City	
FORT COLLINS		CO		LOVELAND	
Drivers License Number		CDL		State	
99-321-0476				CO	
Primary Violation		Citation Number		Common Code	
<input type="checkbox"/> DUI					
Year		Make		Model	
2003		CHEVROLET		ASTRO VAN	
License Plate Number		State or Country		Color	
113-XAE		CO		BRO	
Vehicle Identification Number		Vehicle Identification Number		Year	
1GNEL19X33B141132		2XKWD69X0SM660907		1995	
Vehicle Owner Last Name		First		MI	
SIX		GARY		E	
Address		City		State	
135 12TH ST. SE		LOVELAND		CO	
Trailer VIN#		Trailer VIN#		Year	
		1H9SS422X4N101010		1995	
Insurance Company		Exp. Date		Insurance Company	
21ST CENTURY		02/28/2013		WILLIS OF COLORADO	
Policy Number		Policy Number		Exp. Date	
20371640		3E729912		04/24/2013	
Owner Damaged Prop. Last Name		First		MI	
TU #		POS.		REST.	
1		1		0	
2		1		0	
Name		Address			
SIX, DONALD E8517 ALICE CT., FORT COLLINS, CO, 80528					
PHETTEPLACE, JONATHON L628 CHESNUT DR., LOVELAND, CO, 80538					
Approved By		I.D.#		Date	

62
-01

05 K
01 K
07 L
03 L
15 M
01 M
40 N
40 N
40 P
40 P
10 Q
00 Q
10 R
00 R
00 T
00 T

Case # 3C-12-1598 DOR CODE 12519006 Accident Date 10/02/2012 Agency Colorado State Patrol Describe Accident

VEHICLE #1 WAS WEST BOUND COLORADO 392 AT HIGHLANDS MEADOW PARKWAY. VEHICLE #2 WAS EAST BOUND COLORADO 392 AT HIGHLANDS MEADOW PARKWAY. VEHICLE #1 DRIEFTED INTO THE EAST BOUND LANE AND COLLIDED ITS FRONT END WITH THE FRONT OF VEHICLE #2. VEHICLE #1 WAS THEN PUSHED BACKWARD APPROXIMATELY FIFTEEN FEET, WHILE SUSTAINING CONTACT WITH VEHICLE #2. BOTH VEHICLES CAME TO REST IN CONTACT WITH ONE ANOTHER IN THE EAST BOUND LANE.

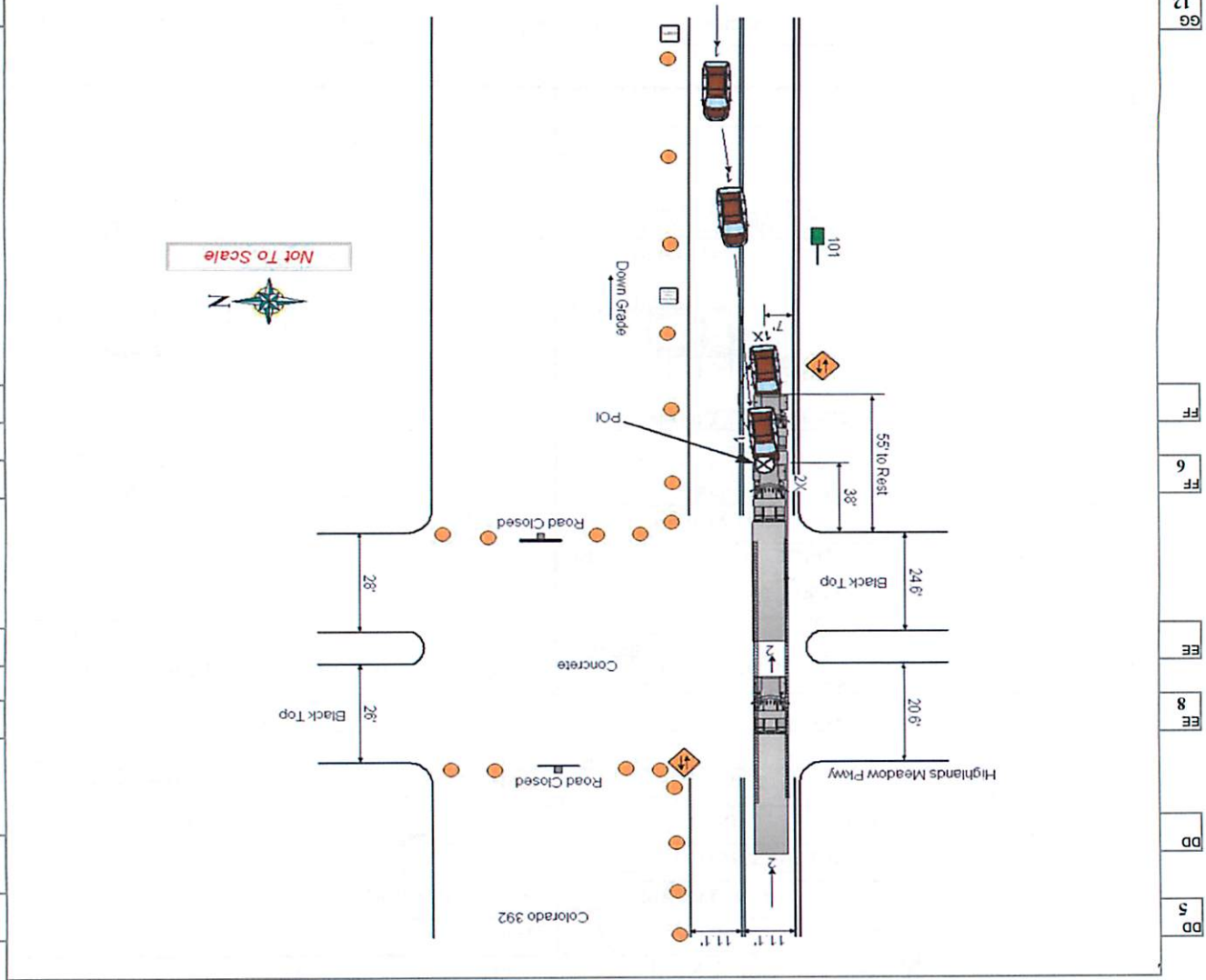

Carrier Name PHEETPLACE TRUCKING LLC
 Address PO BOX 1196,
 Carrier Name US DOT ICC State DOT
 Carrier Identification # 1104161
 Carrier Name US DOT ICC State DOT
 Carrier Identification #

0 # Address
 1 # Carrier Name
 2 # Address
 3 # Carrier Name
 4 # Address
 5 # Carrier Name
 6 # Address
 7 # Carrier Name
 8 # Address
 9 # Carrier Name
 10 # Address
 11 # Carrier Name
 12 # Address
 13 # Carrier Name
 14 # Address
 15 # Carrier Name
 16 # Address
 17 # Carrier Name
 18 # Address
 19 # Carrier Name
 20 # Address
 21 # Carrier Name
 22 # Address
 23 # Carrier Name
 24 # Address
 25 # Carrier Name
 26 # Address
 27 # Carrier Name
 28 # Address
 29 # Carrier Name
 30 # Address
 31 # Carrier Name
 32 # Address
 33 # Carrier Name
 34 # Address
 35 # Carrier Name
 36 # Address
 37 # Carrier Name
 38 # Address
 39 # Carrier Name
 40 # Address
 41 # Carrier Name
 42 # Address
 43 # Carrier Name
 44 # Address
 45 # Carrier Name
 46 # Address
 47 # Carrier Name
 48 # Address
 49 # Carrier Name
 50 # Address
 51 # Carrier Name
 52 # Address
 53 # Carrier Name
 54 # Address
 55 # Carrier Name
 56 # Address
 57 # Carrier Name
 58 # Address
 59 # Carrier Name
 60 # Address
 61 # Carrier Name
 62 # Address
 63 # Carrier Name
 64 # Address
 65 # Carrier Name
 66 # Address
 67 # Carrier Name
 68 # Address
 69 # Carrier Name
 70 # Address
 71 # Carrier Name
 72 # Address
 73 # Carrier Name
 74 # Address
 75 # Carrier Name
 76 # Address
 77 # Carrier Name
 78 # Address
 79 # Carrier Name
 80 # Address
 81 # Carrier Name
 82 # Address
 83 # Carrier Name
 84 # Address
 85 # Carrier Name
 86 # Address
 87 # Carrier Name
 88 # Address
 89 # Carrier Name
 90 # Address
 91 # Carrier Name
 92 # Address
 93 # Carrier Name
 94 # Address
 95 # Carrier Name
 96 # Address
 97 # Carrier Name
 98 # Address
 99 # Carrier Name
 100 # Address

COLORADO STATE PATROL ACCIDENT REPORT BLOTTER



CASE NUMBER

3C121598

2-392A-10096

LARIMER/PAGE 1 OF 1

ACCIDENT DATE 10/02/12	ACCIDENT TIME 1100	ACCIDENT LOCATION Colorado 392 @ Highland Meadows Pkwy	MILEPOINT 100.9	ROAD CODE H392	COUNTY NUMBER 6	CAUSAL FACTOR M09
INVESTIGATED BY Trooper D. J. Kraft		IBM 5027	DISTRICT / TROOP 3C	REPORT RECEIVED BY		DATE TIME
# KILLED 1	# INJURED 0	# VEHICLES 2	PRIVATE PROPERTY YES <input type="checkbox"/> NO <input checked="" type="checkbox"/>	HIT & RUN YES <input type="checkbox"/> NO <input checked="" type="checkbox"/>	ALCOHOL / DRUGS SUSPECTED YES <input type="checkbox"/> NO <input checked="" type="checkbox"/>	NEXT OF KIN NOTIFIED YES <input checked="" type="checkbox"/> NO <input type="checkbox"/>

VEH #	COLOR (TOP / BOTTOM)	YEAR	MAKE	MODEL	VEHICLE TYPE (from Overlay)	LICENSE STATE
1	Brown	2003	Chevrolet	Astro Van	Van	CO
2	Grey / Purple	1995	Kenworth	W900L	Tractor	CO

VEH # 1	NAME (LAST, FIRST, MI) Six, Donald E	DOB 12/27/70	AGE 41	SEX M	DRIVER <input checked="" type="checkbox"/>	PASSENGER <input type="checkbox"/>	PEDESTRIAN <input type="checkbox"/>
CITY, STATE, ZIP Longmont, CO 80501			DRIVER'S LICENSE NUMBER 99-321-0476	STATE CO	TAKEN TO McKee Hospital Morgue		
INJURIES		NONE <input type="checkbox"/>	MINOR <input type="checkbox"/>	MODERATE <input type="checkbox"/>	SERIOUS <input type="checkbox"/>	FATAL <input checked="" type="checkbox"/>	STATE FATAL #
DEAD ON SCENE YES <input checked="" type="checkbox"/> NO <input type="checkbox"/>		DEAD ON ARRIVAL - HOSP YES <input type="checkbox"/> NO <input checked="" type="checkbox"/>		EJECTED YES <input type="checkbox"/> NO <input checked="" type="checkbox"/>		SEATBELT USE <input type="checkbox"/>	CYCLE HELMET <input type="checkbox"/>
				PRONOUNCED BY Dr. Lattrel			

VEH # 2	NAME (LAST, FIRST, MI) Phetteplace, Jonathan L	DOB 09/24/53	AGE 59	SEX M	DRIVER <input checked="" type="checkbox"/>	PASSENGER <input type="checkbox"/>	PEDESTRIAN <input type="checkbox"/>
CITY, STATE, ZIP Loveland, CO 80538			DRIVER'S LICENSE NUMBER 92-181-6104	STATE CO	TAKEN TO		
INJURIES		NONE <input checked="" type="checkbox"/>	MINOR <input type="checkbox"/>	MODERATE <input type="checkbox"/>	SERIOUS <input type="checkbox"/>	FATAL <input type="checkbox"/>	STATE FATAL #
DEAD ON SCENE YES <input type="checkbox"/> NO <input checked="" type="checkbox"/>		DEAD ON ARRIVAL - HOSP YES <input type="checkbox"/> NO <input checked="" type="checkbox"/>		EJECTED YES <input type="checkbox"/> NO <input checked="" type="checkbox"/>		SEATBELT USE <input checked="" type="checkbox"/>	CYCLE HELMET <input type="checkbox"/>
				PRONOUNCED BY			

VEH #	NAME (LAST, FIRST, MI)	DOB	AGE	SEX	DRIVER <input type="checkbox"/>	PASSENGER <input type="checkbox"/>	PEDESTRIAN <input type="checkbox"/>
CITY, STATE, ZIP			DRIVER'S LICENSE NUMBER	STATE	TAKEN TO		
INJURIES		NONE <input type="checkbox"/>	MINOR <input type="checkbox"/>	MODERATE <input type="checkbox"/>	SERIOUS <input type="checkbox"/>	FATAL <input type="checkbox"/>	STATE FATAL #
DEAD ON SCENE YES <input type="checkbox"/> NO <input type="checkbox"/>		DEAD ON ARRIVAL - HOSP YES <input type="checkbox"/> NO <input type="checkbox"/>		EJECTED YES <input type="checkbox"/> NO <input type="checkbox"/>		SEATBELT USE <input type="checkbox"/>	CYCLE HELMET <input type="checkbox"/>
				PRONOUNCED BY			

NARRATIVE
 Vehicle #1 was west bound Colorado 392 at Highlands Meadow Parkway. Vehicle #2 was east bound Colorado 392 at Highlands Meadow Parkway. Vehicle #1 drifted into the east bound lane and collided its front end with the front of Vehicle #2. Vehicle #1 was then pushed backward approximately fifteen feet, while sustaining contact with Vehicle #2. Both vehicles came to rest in contact with one another in the east bound lane.

STATE OF COLORADO TRAFFIC ACCIDENT REPORT

AMENDED/SUPPL. UNDER \$1,000 COUNTER REPORT PRIVATE PROPERTY

PAGE 1 OF 4 PAGES

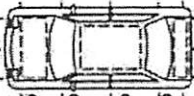
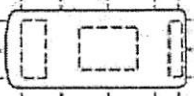
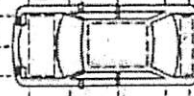
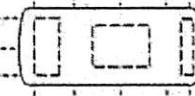
A 01	CDOT Code 1-025A-21050		<input checked="" type="checkbox"/> INTERSTATE HWY <input type="checkbox"/> STATE HWY <input type="checkbox"/> CITY ST/CNTY RD		HWY NUMBER 0 2 5 MILEPOINT 2 1 0 . 5 0		DOR Code 		05 K				
	Case # 12-468261								09 K				
Date of Accident 10/08/2012		City DENVER		Agency DENVER POLICE DEPARTMENT		County DENVER		County # 01					
Time (24 Hr.) 1239		Officer Number P94041		Officer Name JONES, RICHARD E.		Signature P94041		Detail 2/735					
B 11	Number Killed 1		Number Injured 0		Location Route, Street, Road 125 HWYNB		Miles 1078 Feet 35.03		N <input checked="" type="checkbox"/> S <input type="checkbox"/> E <input type="checkbox"/> W <input type="checkbox"/> OF: At: W COLFAX AVE 56.28				
	Date of Report 10/08/2012		Latitude 39		Longitude 105		00		01				
B 08	Agency Code		Investigated @ Scene <input checked="" type="checkbox"/>		Total Vehicles 3		District Number 7/626		Public Property/ Employee <input type="checkbox"/>				
	Photos Taken <input checked="" type="checkbox"/>		Railroad Crossing Related <input type="checkbox"/>		Const. Zone Related <input checked="" type="checkbox"/>		Highway Interchg <input checked="" type="checkbox"/>		Bridge Related <input type="checkbox"/>				
B 08	Traffic Unit # 1 or 2 <input checked="" type="checkbox"/> Veh. <input type="checkbox"/> Parked <input type="checkbox"/> Bicycle <input type="checkbox"/> Pedestrian <input type="checkbox"/> Non-Vehicle <input type="checkbox"/> Non-Contact Veh.		Traffic Unit # 2 or 2 <input checked="" type="checkbox"/> Veh. <input type="checkbox"/> Parked <input type="checkbox"/> Bicycle <input type="checkbox"/> Pedestrian <input type="checkbox"/> Non-Vehicle <input type="checkbox"/> Non-Contact Veh.						01 M				
	Last Name OEHRLE		First KEVIN		MI G		Last Name CASTILLO		First STEVE				
Street Address 533 KENNEDY DR		Personal Phone ()		Street Address 3163 E 133RD AVE		Personal Phone ((720) 298-9573							
City NORTHGLENN		State CO		ZIP 80234		City THORNTON		State CO					
Driver License Number 921714554		CDL N		State CO		Sex M		DOB 04-21-1954					
Driver License Number 950461863		CDL Y		State CO		Sex M		DOB 09-17-1967					
C 03	Primary Violation <input type="checkbox"/> DUI UNLAWFUL LANE USAGE		Violation Code 42-4-1007		Citation Number None		Common Code 221		Primary Violation <input type="checkbox"/> DUI NONE				
	Violation Code		Citation Number		Common Code				45 P				
D 04	Year 1994		Make SUBARU		Model LEGACY		Body Type SW		Year 2002				
	Make CHEVROLET		Model TAHOE		Body Type 4D				50 P				
License Plate Number 647ROG		State or Country CO		Color SILVER		License Plate Number 072MBU		State or Country CO					
Color GRAY													
Vehicle Identification Number 4S3BJ633XR6944171		Vehicle Identification Number 1GNEK13Z42R137545											
E 01	Vehicle Owner Last Name <input type="checkbox"/> Same OEHRLE		First KEVIN		MI G		Vehicle Owner Last Name <input type="checkbox"/> Same CASTILLO		First STEVE				
	Address <input type="checkbox"/> Same 533 KENNEDY DR		City NORTHGLENN		State CO		ZIP 80234		Address <input type="checkbox"/> Same 3163 E 133RD AVE				
City THORNTON		State CO		ZIP 80241				10 O					
Towed Due to Damage <input checked="" type="checkbox"/> By: EXTREME		To: VEHICLE IMPOUND FACILITY 5160 YORK ST.		Towed Due to Damage <input type="checkbox"/> By:		To:		00 O					
Trailer VIN#		Trailer VIN#		Trailer VIN#		Trailer VIN#							
				1- Slight 2- Moderate 3- Severe									
Undercarriage		Undercarriage				Undercarriage		Undercarriage					
G 01	Insurance Company <input type="checkbox"/> None <input type="checkbox"/> No Proof NO PROOF		Exp. Date		Insurance Company <input type="checkbox"/> None <input type="checkbox"/> No Proof STATE FARM		Exp. Date 02-19-2013		00 R				
	Policy Number		Policy Number 1073515B1906C						00 R				
H 01	Owner Damaged Prop. Last Name		First		MI		Address		City				
	State		ZIP										
J 00	Owner Damaged Prop. Last Name		First		MI		Address		City				
	State		ZIP										
T 00	T.U. #	POS.	REST	END	SAFETY EQUIP.	AIR BAG	EJECT	SUSPECTED ALCO/DRUG	INJ. SEV.	AGE	SEX	NAME / ADDRESS	
	1	01	00	00	B 01 A	01 B	00	00 00	04	58	M	OEHRLE KEVIN G - 533 KENNEDY DR NORTHGLENN CO 80234-	2
	2	01	00	00	B 01 A	01 B	00	00 00	00	45	M	CASTILLO STEVE C - 3163 E 133RD AVE THORNTON CO 80241-	3
	3	01	00	00	B 01 A	02 B	00	00 00	01	54	F	LADD ANN M - 7001 E CRESTLINE AVE GREENWOOD VILL CO 80111-	5
												11	
												13	
												00 T	
												00 T	
Approved By FARR, MICHAEL W										I.D. # P88033		Date 10/08/2012	

STATE OF COLORADO TRAFFIC ACCIDENT REPORT

MAIL TO: STATE OF COLORADO
MOTOR VEHICLE
TRAFFIC RECORDS
DENVER, CO 80261-0016

AMENDED/SUPL. UNDER \$1,000 COUNTER REPORT PRIVATE PROPERTY

PAGE 3 OF 4 PAGES

CDOT Code	0255	INTERSTATE HWY
Case #	12-468261	<input type="checkbox"/> CITY ST/CNTY RD
DOR Code		<input type="checkbox"/> STATE HWY
		<input type="checkbox"/> MILEPOINT
		<input type="checkbox"/> 0255

Date of Accident	10/08/2012
City	DENVER
Agency	DENVER POLICE DEPARTMENT
County #	DENVER

Officer Name	JONES, RICHARD E.	Officer Number	P94041
Time (24 Hr.)	1:23P	Number Killed	0
Number Injured	0	Location	125 HWY NB
Date of Report	10/08/2012	Latitude	39 44
		Longitude	105 00

Investigated	<input checked="" type="checkbox"/> Scene	Total Vehicles	3
District Number	7/626	Public Property	<input type="checkbox"/> Employee
Photos Taken	<input checked="" type="checkbox"/>	Railroad Crossing	<input type="checkbox"/> Related
Const. Zone	<input type="checkbox"/> Related	Highway	<input type="checkbox"/> Interchg.
Bridge	<input type="checkbox"/> Related		

Trailer Unit #	<input checked="" type="checkbox"/> 1 or 3	<input type="checkbox"/> Veh.	<input type="checkbox"/> Parked	<input type="checkbox"/> Brkls	<input type="checkbox"/> Pedestrian	<input type="checkbox"/> Non-Vehicle	<input type="checkbox"/> Non-Contact Veh.
Trailer VIN#		<input type="checkbox"/> Veh.	<input type="checkbox"/> Parked	<input type="checkbox"/> Bicycls	<input type="checkbox"/> Pedestrian	<input type="checkbox"/> Non-Vehicle	<input type="checkbox"/> Non-Contact Veh.

Street Address	7001 E CRESTLINE AVE	City	GREENWOOD VILL
State	CO	ZIP	80111
Bus. Phone	(303) 877-3817	Personal Phone	
Driver License Number	951371142	CDL	N
Sex	F	DOB	05-31-1958

Primary Violation	<input type="checkbox"/> DUI	<input type="checkbox"/> NONE	
Common Code		Violation Code	
Year	2009	Make	HYUNDAI
Model	SANTA FE	Body Type	4D
Year		Make	
Model		Body Type	
Year		Make	
Model		Body Type	

Vehicle Identification Number	5NMSG73D49H322360
Vehicle Owner Last Name	LADD
Address	7001 E CRESTLINE AVE
City	GREENWOOD
State	CO
ZIP	80111

Towed Due to Damage	<input checked="" type="checkbox"/> By: APT TOWING/ILL
To:	4400 N DELAWARE ST
Trailer VIN#	
Trailer VIN#	

Insurance Company	FARMERS	Policy Number	187638440
Insurance Company	<input type="checkbox"/> None <input type="checkbox"/> No Profit	Exp. Date	11-04-2012
Insurance Company	<input type="checkbox"/> None <input type="checkbox"/> No Profit	Exp. Date	

Owner Damaged Prop. Last Name		Address	
City		State	
ZIP			

Owner Damaged Prop. Last Name		Address	
City		State	
ZIP			

Owner Damaged Prop. Last Name		Address	
City		State	
ZIP			

Owner Damaged Prop. Last Name		Address	
City		State	
ZIP			

TI#		POS.		RESTENDO		SAFETY		EQUIP.		AIR BAG		EJECT		ALCO/DRUG		SUSPECTED		INJ.		AGE		SEX		NAME / ADDRESS
-----	--	------	--	----------	--	--------	--	--------	--	---------	--	-------	--	-----------	--	-----------	--	------	--	-----	--	-----	--	----------------

--	--	--	--	--	--	--	--	--	--	--	--	--	--	--	--	--	--	--	--	--	--	--	--	--

--	--	--	--	--	--	--	--	--	--	--	--	--	--	--	--	--	--	--	--	--	--	--	--	--

Approved By	EABB, MICHAEL W	L.D. #	P88033	Date	10/08/2012
-------------	-----------------	--------	--------	------	------------

AA	Case # 12-468261	DOR CODE	Accident Date 10/08/2012	Agency DENVER POLICE DEPARTMENT	HH
AA	Describe Accident TU #1 (Oehrlie) traveling NB in lane #4 of I-25 swerved into lane #3 in order to				HH
BB	avoid slowing traffic and struck TU #2 (Castillo) who was NB in lane #3. TU #1				
BB	rotated counter clockwise and traveled across lane #2 and into lane #1 where TU				
BB	#1 was struck by TU #3 (Ladd) traveling NB in lane #1. TU#1 and TU#3 struck the				JJ
BB	center jersey barrier and came to rest in lane #1 of NB I-25. TU #2 came to a				
CC	controlled rest north of TU #1 and TU #3.				JJ
CC					

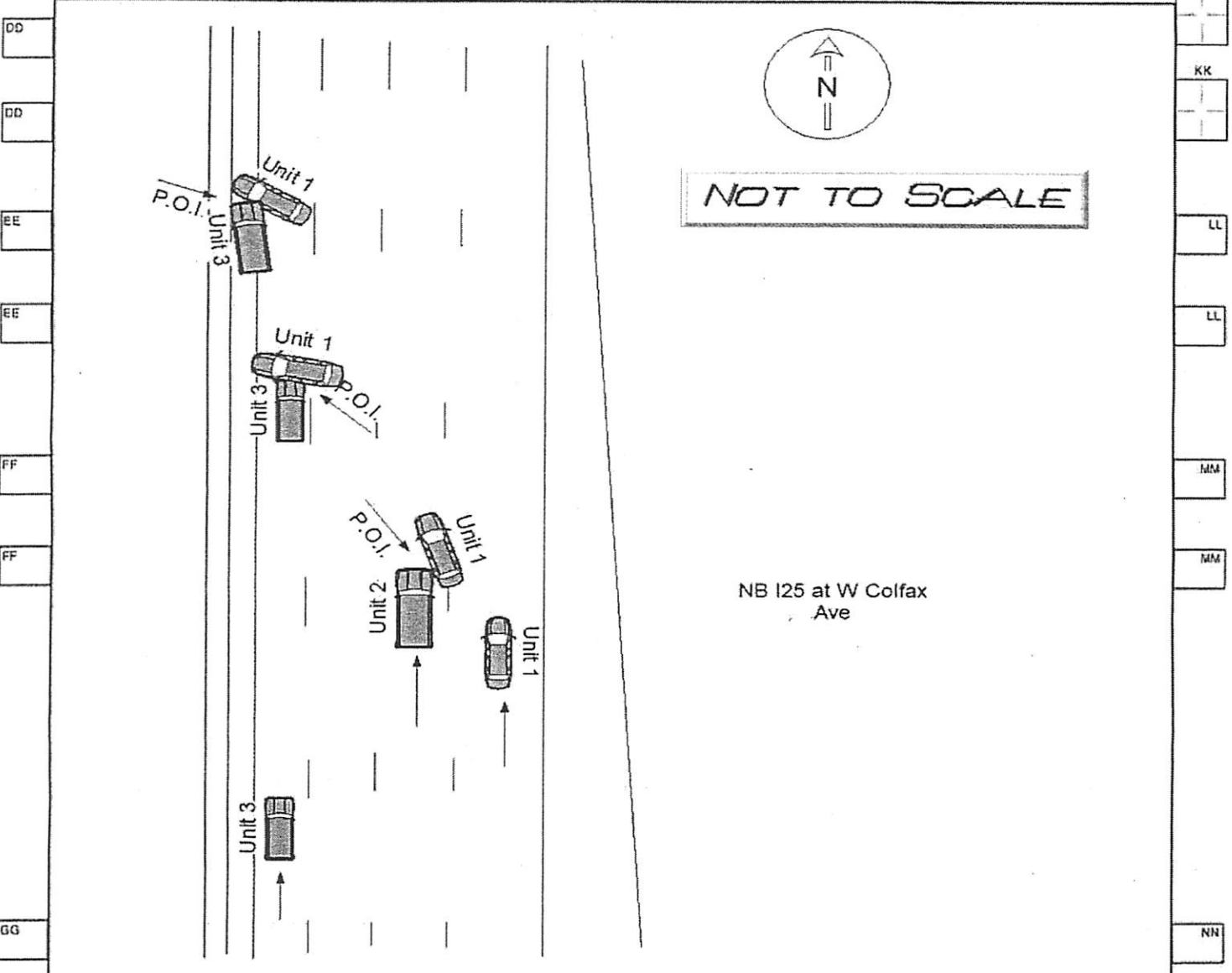

GG	Carrier Name	US DOT <input type="checkbox"/>	ICC <input type="checkbox"/>	State DOT <input type="checkbox"/>	NN
GG	T.U.# Address	Carrier Identification #			NN
GG	Carrier Name	US DOT <input type="checkbox"/>	ICC <input type="checkbox"/>	State DOT <input type="checkbox"/>	NN
GG	T.U.# Address	Carrier Identification #			NN

**COLORADO DEPARTMENT OF TRANSPORTATION
FATAL ACCIDENT EARLY NOTIFICATION REPORT (BLOTTER)**



CASE NUMBER **12-468261**

1-025A-21050

DENVER/6

ACCIDENT DATE 10/08/12	ACCIDENT TIME 12:39	ACCIDENT LOCATION I-25 NB @ W Colfax Ave	MILEPOINT 210.50	COUNTY NAME Denver	CAUSAL FACTOR
INVESTIGATED BY Farr #88033		REPORTING AGENCY Denver	REPORT RECEIVED BY	DATE	TIME
# KILLED 1	# INJURED 0	# VEHICLES 3	PRIVATE PROPERTY YES <input type="checkbox"/> NO <input checked="" type="checkbox"/>	HIT & RUN YES <input type="checkbox"/> NO <input checked="" type="checkbox"/>	ALCOHOL/DRUGS SUSPECTED YES <input type="checkbox"/> NO <input checked="" type="checkbox"/>
			NEXT OF KIN NOTIFIED YES <input type="checkbox"/> NO <input checked="" type="checkbox"/>		

VEHICLE #	LICENSE PLATE #	STATE	MAKE	MODEL	VEHICLE TYPE (from Overlay)	YEAR
1	647ROG	CO	Subaru	Legacy	05	1994
2	072MBU	CO	Chevrolet	Tahoe	09	2002
3	443ISY	CO	Hyundai	Santa Fe	09	2009

VEHICLE # 1	NAME (LAST, FIRST, MI) Oehrle, Kevin	DOB 04/21/54	AGE 58	SEX M	DRIVER <input checked="" type="checkbox"/>	PASSENGER <input type="checkbox"/>	PEDESTRIAN <input type="checkbox"/>	BICYCLE <input type="checkbox"/>	
STREET ADDRESS, CITY, STATE, ZIP 533 Kennedy Dr, Northglenn CO 80234		DRIVER'S LICENSE NUMBER 921714554		STATE CO	TAKEN TO DHMC ER				
INJURIES NONE <input type="checkbox"/> MINOR <input type="checkbox"/> MODERATE <input type="checkbox"/> SERIOUS <input type="checkbox"/> FATAL <input checked="" type="checkbox"/>		DEATH DATE 10/08/12	DEATH TIME 13:56	PRONOUNCED BY (TITLE, FIRST AND LAST NAME) Dr. Barrett					
DEAD ON SCENE YES <input type="checkbox"/> NO <input checked="" type="checkbox"/>	DEAD ON ARRIVAL-HOSP. YES <input type="checkbox"/> NO <input checked="" type="checkbox"/>	EJECTED YES <input type="checkbox"/> NO <input checked="" type="checkbox"/>	EXTRICATION YES <input checked="" type="checkbox"/> NO <input type="checkbox"/>	SEATBELT USE YES <input checked="" type="checkbox"/> NO <input type="checkbox"/>	CYCLE HELMET YES <input type="checkbox"/> NO <input type="checkbox"/>	CHILD RESTRAINT YES <input type="checkbox"/> NO <input type="checkbox"/>			

VEHICLE # 2	NAME (LAST, FIRST, MI) Castillo, Steve	DOB 09/17/67	AGE 45	SEX M	DRIVER <input checked="" type="checkbox"/>	PASSENGER <input type="checkbox"/>	PEDESTRIAN <input type="checkbox"/>	BICYCLE <input type="checkbox"/>
STREET ADDRESS, CITY, STATE, ZIP 3163 E 133rd Ave, Thornton CO 80241		DRIVER'S LICENSE NUMBER 950461863		STATE CO	TAKEN TO Not transported			
INJURIES NONE <input checked="" type="checkbox"/> MINOR <input type="checkbox"/> MODERATE <input type="checkbox"/> SERIOUS <input type="checkbox"/> FATAL <input type="checkbox"/>		DEATH DATE	DEATH TIME	PRONOUNCED BY (TITLE, FIRST AND LAST NAME)				
DEAD ON SCENE YES <input type="checkbox"/> NO <input type="checkbox"/>	DEAD ON ARRIVAL-HOSP. YES <input type="checkbox"/> NO <input type="checkbox"/>	EJECTED YES <input type="checkbox"/> NO <input checked="" type="checkbox"/>	EXTRICATION YES <input type="checkbox"/> NO <input checked="" type="checkbox"/>	SEATBELT USE YES <input checked="" type="checkbox"/> NO <input type="checkbox"/>	CYCLE HELMET YES <input type="checkbox"/> NO <input type="checkbox"/>	CHILD RESTRAINT YES <input type="checkbox"/> NO <input type="checkbox"/>		

VEHICLE # 3	NAME (LAST, FIRST, MI) Ladd, Ann	DOB 05/31/58	AGE 54	SEX F	DRIVER <input checked="" type="checkbox"/>	PASSENGER <input type="checkbox"/>	PEDESTRIAN <input type="checkbox"/>	BICYCLE <input type="checkbox"/>
STREET ADDRESS, CITY, STATE, ZIP 7001 E Crestline Ave, Greenwood Village CO 80111		DRIVER'S LICENSE NUMBER 951371142		STATE CO	TAKEN TO Not transported			
INJURIES NONE <input checked="" type="checkbox"/> MINOR <input type="checkbox"/> MODERATE <input type="checkbox"/> SERIOUS <input type="checkbox"/> FATAL <input type="checkbox"/>		DEATH DATE	DEATH TIME	PRONOUNCED BY (TITLE, FIRST AND LAST NAME)				
DEAD ON SCENE YES <input type="checkbox"/> NO <input type="checkbox"/>	DEAD ON ARRIVAL-HOSP. YES <input type="checkbox"/> NO <input type="checkbox"/>	EJECTED YES <input type="checkbox"/> NO <input checked="" type="checkbox"/>	EXTRICATION YES <input type="checkbox"/> NO <input checked="" type="checkbox"/>	SEATBELT USE YES <input checked="" type="checkbox"/> NO <input type="checkbox"/>	CYCLE HELMET YES <input type="checkbox"/> NO <input type="checkbox"/>	CHILD RESTRAINT YES <input type="checkbox"/> NO <input type="checkbox"/>		

NARRATIVE: TU #1 (Oehrle) traveling NB in lane #4 of I-25 swerved into lane #3 in order to avoid slowing traffic and struck TU #2 (Castillo) who was NB in lane #3. TU #1 rotated counter clockwise and traveled into lane #2 and lane #1 where TU #1 was struck by TU #3 (Ladd) traveling NB in lane #1. TU#1 and TU#3 struck the center jersey barrier and came to rest in lane #1 of NB I-25. TU #2 came to a controlled rest north of TU #1 and TU #3.

Please distribute a copy of this Blotter Report (electronically) to the following recipients:
 CDOT FARS: rm.marandi@dot.state.co.us 303-757-9876, charles.keep@dot.state.co.us 303-512-5122, kevin.dietrick@dot.state.co.us 303-512-5111
 CSP: janet.allbee@cdps.state.co.us 303-239-4582
 DOR: dchristiansen@dor.state.co.us 303-205-5793
 DOR: jgonzales@dor.state.co.us 303-205-5793

http://www.dot.state.co.us/Traffic_Manuals_Guidelines/County_and_City_Fatals_by_Year.asp

Note: For more than three (3) vehicles or persons involved in a fatal crash use additional form(s).

10-013

STATE OF COLORADO TRAFFIC ACCIDENT REPORT

AMENDED/SUPPL. UNDER \$1,000 COUNTER REPORT PRIVATE PROPERTY Page 1 of 5 Pages

CDOT Code 2-050A-04037	<input type="checkbox"/> INTERSTATE HWY	HWY NUMBER 50	DOR Code 12519930
	<input checked="" type="checkbox"/> STATE HWY	MILEPOINT 40.5	
Case # 4A-12-1293	<input type="checkbox"/> CITY ST/CNTY RD		

Date of Accident 10/12/2012	City	Agency Colorado State Patrol	County MESA	County # 08
Time (24Hr.) 0728	Officer Number 4677	Officer Name JOHNSON, LUCAS	Signature	Detail COLO

Number Killed 1	Number Injured 1	Location Route, Street, Road COLORADO HIGHWAY 50	Miles 2.640	Feet 0	NE E SW W OF:
DATE OF REPORT 10/12/2012		Latitude 38-59-37		Longitude 108-27-09	

Agency Code D01	Investigated @ Scene X	Total Vehicles 2	District Number 4A	Public Property Employee	Photos Taken X	Road Crossing Related	Const. Zone Related X	Highway Interchange	Bridge Related
--------------------	---------------------------	---------------------	-----------------------	--------------------------	-------------------	-----------------------	--------------------------	---------------------	----------------

Traffic Unit 1 XVeh Last Name CHAVEZ	Parked Bicycle Pedestrian First AMANDA	Non-Vehicle Non-Contact Veh MI L	Traffic Unit 2 XVeh Last Name MILLER	Parked Bicycle Pedestrian First MINDY	Non-Vehicle Non-Contact Veh MI L
---	--	---	---	---	---

Street Address 705 LOS BRONCOS ROAD	Personal Phone	Street Address 19540 6565 ROAD	Personal Phone 970-240-8850
City WHITEWATER	State CO	Zip 81527	Bus. Phone
City MONTROSE	State CO	Zip 81403	Bus. Phone 970-240-8199

Drivers License Number 01-011-1030	CDL CO	Sex F	DOB 07/24/1989	Drivers License Number 97-225-0738	CDL CO	Sex F	DOB 05/23/1967
---------------------------------------	-----------	----------	-------------------	---------------------------------------	-----------	----------	-------------------

Primary Violation <input type="checkbox"/> DUI	Violation Code	Citation Number	Common Code	Primary Violation <input type="checkbox"/> DUI	Violation Code	Citation Number	Common Code
---	----------------	-----------------	-------------	---	----------------	-----------------	-------------

Year 1993	Make LEXUS	Model ES 300	Body Type SD	Year 2011	Make SUBARU	Model OUTBACK	Body Type UP
--------------	---------------	-----------------	-----------------	--------------	----------------	------------------	-----------------

License Plate Number 738YGS	State or Country CO	Color BLK	License Plate Number 739XTP	State or Country CO	Color WHI
--------------------------------	------------------------	--------------	--------------------------------	------------------------	--------------

Vehicle Identification Number JT8VK13T6P0181741	Vehicle Identification Number 4S4BRBLCXB3446878
--	--

Vehicle Owner Last Name QUINTERO	First ROBERT	MI B	Vehicle Owner Last Name Same	First	MI		
Address 3193 BOOKCLIFF AVENUE	City GRAND	State CO	Zip 81504	Address Same	City	State	Zip

Towed Due To Damage By: K & M TOWING	To: 211 HALE AVE	Towed Due To Damage By: K & M TOWING	To: 211 HALE AVE
---	---------------------	---	---------------------

Trailer VIN#	Trailer VIN#
--------------	--------------

Undercarriage	Undercarriage
---------------	---------------

Insurance Company None No Proof	Exp. Date	Insurance Company None No Proof	Exp. Date 03/26/2013
------------------------------------	-----------	------------------------------------	-------------------------

Owner Damaged Prop. Last Name YOUR WAY SAFETY AND SIG	First	MI	Address 749 WINTERS AVENUE	City GRAND JUNCTION	State CO	Zip
--	-------	----	-------------------------------	------------------------	-------------	-----

Owner Damaged Prop. Last Name	First	MI	Address	City	State	Zip
-------------------------------	-------	----	---------	------	-------	-----

TU #	POS.	REST.	ENDO.	SAFETY EQUIP	AIRBAG	EJECT	SUSPECTED ALCO DRUG	INJ. SEV.	AGE	SEX	Name	Address
1	1	2	0	B 3	A 1	A 0	2	1	4	23	F	CHAVEZ, AMANDA L705 LOS BRONCOS ROAD, WHITEWATER, CO, 81527
2	1	0	0	B 1	A 2	B 0	0	0	3	45	F	MILLER, MINDY L19540 6565 ROAD, MONTROSE, CO, 81403

Approved By 5101	I.D.# 997017821	Date 10/22/2012
---------------------	--------------------	--------------------

Carrier Name	US DOT <input type="checkbox"/> ICC <input type="checkbox"/> State DOT <input type="checkbox"/>	Carrier Identification #
Address #		
Carrier Name	US DOT <input type="checkbox"/> ICC <input type="checkbox"/> State DOT <input type="checkbox"/>	Carrier Identification #
Address #		

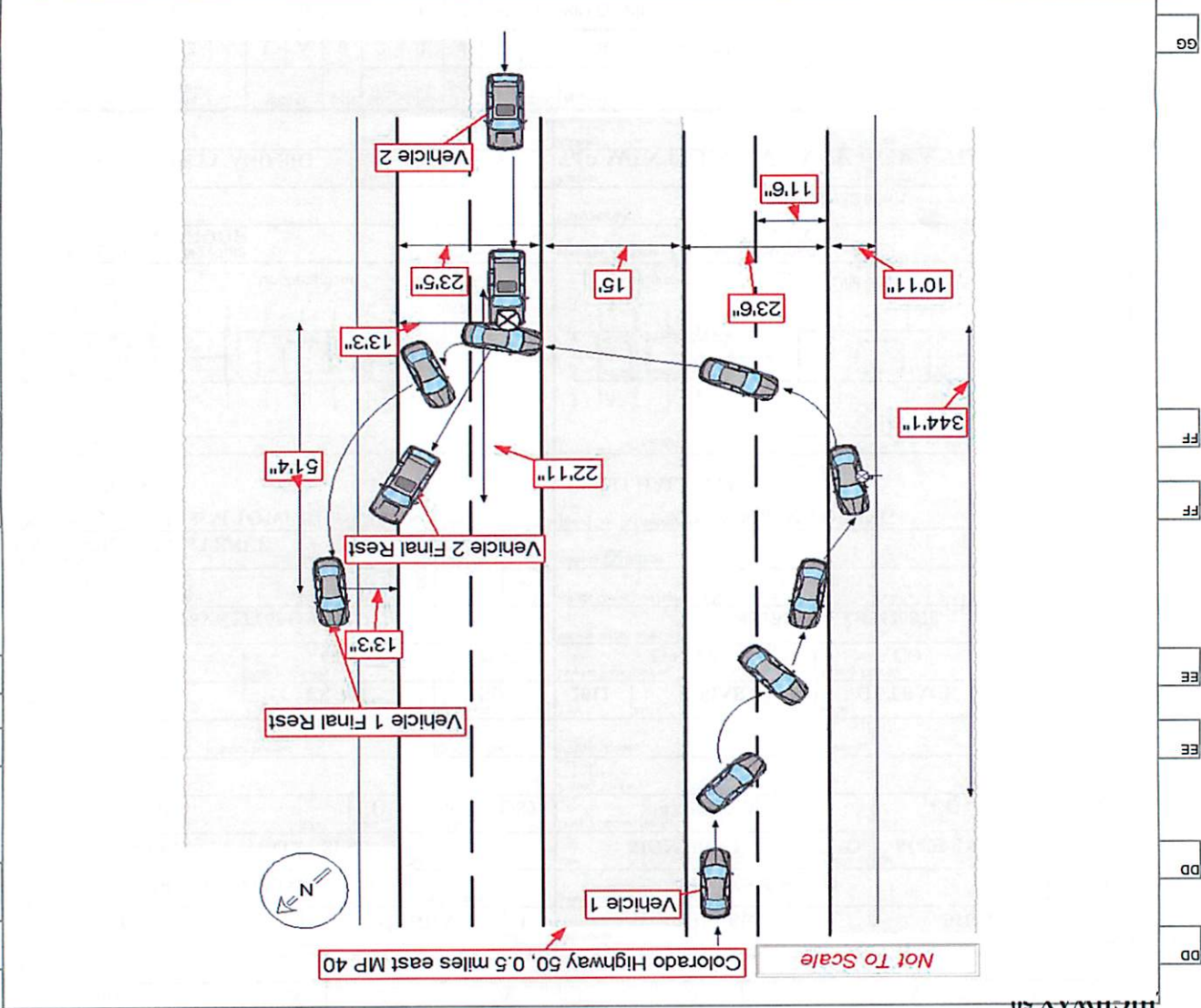

Describe Accident

Case # 4A-12-1293

DOR CODE 12S19930

Agency Colorado State Patrol

Accident Date 10/12/2012

Vehicle 1 was traveling eastbound on Colorado Highway 50 in the number one lane near mile post 40. Vehicle 2 was traveling westbound on Colorado Highway 50 in the number one lane. Vehicle 1 began to rotate counter-clockwise across the number one and two lanes of westbound Colorado Highway 50. Vehicle 1 then struck a construction zone sign while rotating counter-clockwise. Vehicle 1 continued back across the number two and one lane of westbound Colorado Highway 50 now facing with the rear of the vehicle toward the westbound lanes. Vehicle 1 continued across the painted center median and until vehicle 2 collided with the driver side of vehicle 1 in the number one lane of westbound Colorado Highway 50. Vehicle 1 then rotated clockwise and came to rest facing west on the westbound shoulder. Vehicle 2 came to a stop facing northwest in the number two lane of westbound Colorado Highway 50.

Colorado State Patrol
Accident Report Blotter

10-013

10-01b

- Private Property
 Construction Zone



2-050A-04000

MESA/3

CASE NUMBER 4A121293	ACCIDENT DATE 10/12/2012	ACCIDENT TIME 7:30	INVESTIGATED BY Trooper L.A. Johnson				IBM # 4677	DISTRICT/TROOP 4A
ACCIDENT LOCATION Colorado 50 at Milepost 40			NEAREST CITY/TOWN Whitewater	MILE POINT 40	ROAD CODE H 50	ACF D01	COUNTY Mesa	
# KILLED 1	# INJURED 1	# VEHICLES 2	ALCOHOL / DRUGS Yes	EXCESSIVE SPEED Suspected	HIT & RUN No	NOTED CIRCUMSTANCES None		

VEH #	COLOR	YEAR	MAKE	MODEL	VEHICLE TYPE	LICENSE/STATE	US DOT #
1	Black	1993	Lexus	ES 300	Pass. Car/Van	738YGS	
2	White	2011	Subaru	Outback PZEV	Pass. Car/Van	739XTP	

VEH # 1	NAME (LAST, FIRST, MI) Chavez, Amanda L.			DATE OF BIRTH 7/24/1989	AGE 23	SEX F	DRIVER'S LICENSE NUMBER 01-011-1030	STATE Co
CITY, STATE, ZIP Whitewater, Colorado 81527				POS. IN VEH Driver	INJURIES Fatal		RESTRAINT USE None/Unused	
EJECTED No	TAKEN TO Mesa County Morgue		DEAD ON SCENE Yes	DEAD ON ARRIVAL - HOSP. No	DATE OF DEATH 10/12/2012	TIME OF DEATH 9:15	PRONOUNCED BY: Jody Hudson	
NEXT OF KIN NOTIFIED? No			STATE FATAL #					

VEH # 2	NAME (LAST, FIRST, MI) Miller, Mindy L.			DATE OF BIRTH 5/23/1967	AGE 45	SEX F	DRIVER'S LICENSE NUMBER 97-225-0738	STATE Co
CITY, STATE, ZIP Montrose, Colorado 81403				POS. IN VEH Driver	INJURIES Serious		RESTRAINT USE Seatbelt Used	
EJECTED No	TAKEN TO St. Mary's Hospital							
NEXT OF KIN NOTIFIED? No								

VEH #	NAME (LAST, FIRST, MI)			DATE OF BIRTH	AGE	SEX	DRIVER'S LICENSE NUMBER	STATE
CITY, STATE, ZIP				POS. IN VEH	INJURIES		RESTRAINT USE	
EJECTED	TAKEN TO							
NEXT OF KIN NOTIFIED?								

NARRATIVE

Vehicle #1 was traveling eastbound on Colorado 50 in the left lane of traffic. Vehicle #2 was traveling westbound on Colorado 50 in the left lane of traffic. Driver #1 lost control of vehicle #1 and began to rotate counter clockwise while traveling through the right lane of eastbound 50. Vehicle #1 collided with a construction zone warning sign on the shoulder of eastbound Colorado 50 and then continued rotating counter clockwise across both lanes of eastbound Colorado 50. Vehicle #1 continued into the westbound lanes of Colorado 50 where vehicle #2 collided with the drivers side of vehicle #1 in the left lane. After the collision vehicle #1 rotated clockwise and traveled through the right lane and off of the right side of the roadway. Vehicle #1 came to final rest off the road facing west. Vehicle #2 came to final rest in the right lane of westbound Colorado 50 facing northwest.

REPORT RECEIVED BY			DATE	TIME
--------------------	--	--	------	------

STATE OF COLORADO TRAFFIC ACCIDENT REPORT

AMENDED/SUPL. UNDER \$1,000 COUNTER REPORT PRIVATE PROPERTY Page 1 of 10 Pages

CDOT Code: INTERSTATE HWY STATE HWY CITY ST/CNTY RD

Case #: **2-470A-01960-D** IC-12-3421

Date of Accident: **11/20/2012**

City: **DOUGLAS** County: **COLO**

Time (Zulu): **1152** Other Number: **5696**

Location Route, Street, Road: **0 Miles 0 Feet** AT: BROADWAY

Date of Report: **11/20/2012**

Agency Code: **M12**

Investigated @ Scene X

Public Property Employee Photos Taken Related Crossing Const Zone Highway Interchange Bridge Related

Latitude **39-33-53.06** Longitude **104-59-16.43**

Other Name: **MIDDLETON, LISA** Signature: _____

City: **DOUGLAS** County: **COLO**

Street Address: **1003 DAY DRIVE** Personal Phone: **402-733-5852**

City: **BELLEUE** State: **NE** Zip: **68005** Bus. Phone: _____

City: **HIGHLANDS RANCH** State: **CO** Zip: **80126** Bus. Phone: _____

Personal Phone: **303-898-8503**

Street Address: **1003 DAY DRIVE** Personal Phone: **402-733-5852**

City: **BELLEUE** State: **NE** Zip: **68005** Bus. Phone: _____

City: **HIGHLANDS RANCH** State: **CO** Zip: **80126** Bus. Phone: _____

Personal Phone: **303-898-8503**

Primary Violation: **CARELESS DRIVING CAUSED DEATH**

Violation Code: **42-4-1402(2)** Common Code: **138**

Year: **2008** Make: **SUBARU** Model: **TRIBECA** Body Type: **UP**

Year: **2007** Make: **HONDA** Model: **PILOT** Body Type: **UP**

License Plate Number: **737VWH** State or Country: **CO** Color: **BLU**

License Plate Number: **5140UF** State or Country: **CO** Color: **WHI**

Vehicle Identification Number: **4S4WX92D484401724**

Vehicle Identification Number: **5FNYY18507B026424**

Vehicle Owner Last Name: **WILLIAM O'SULLIVAN** First: _____

Vehicle Owner Last Name: **SENYY18507B026424** First: _____

Address: **3780 S. CEYLON WAY** City: **AURORA** State: **CO** Zip: **80013**

Address: **1040 ATCHINSON COURT** City: **WESTSIDE TOWING** State: **CO** Zip: **80013**

Towed Due To Damage: By: WESTSIDE TOWING

To: **1040 ATCHINSON COURT**

Towed Due To Damage: By: WESTSIDE TOWING

To: **1040 ATCHINSON COURT**

Trailer VIN#: _____

Trailer VIN#: _____

Undercarriage: **1 - Slight**

Undercarriage: **1 - Slight**

Insurance Company: **USA** No Proof Insurance Company None Exp. Date: **09/20/2013**

Insurance Company: **FARMERS** No Proof Insurance Company None Exp. Date: **01/02/2013**

Policy Number: **031906930G**

Policy Number: **188112674**

Owner Damaged Prop. Last Name: **COLORADO DEPT. OF TRANS** First: _____

Owner Damaged Prop. Last Name: **4201 F. ARKANSAS** First: _____

Owner Damaged Prop. Last Name: **COLORADO DEPT. OF TRANS** First: _____

Owner Damaged Prop. Last Name: **4201 F. ARKANSAS** First: _____

TU # POS. REST. ENDO. SAFETY EQUIP. AIRBAG EJECT SUSPECTED INJ ALCO DRUG SEV. AGE SEX NAME Address

1 1 0 0 0 B I A 4 A 0 0 0 1 74 M GARRITY, THOMAS 1003 DAY DRIVE, BELLEUE, NE, 68005

2 1 3 0 0 B I A 2 F 0 0 0 1 72 F GARRITY, FRANCINE 1003 DAY DRIVE, BELLEUE, NE, 68005

3 2 1 0 0 B I A 1 A 1 A 0 0 0 1 39 F MOONEY, LARA 9429 S. BURGUNDY CIR, HIGHLANDS RANCH, CO, 80126

11 13 00 00

Approved By _____ Date _____ ID# _____

11-020/021

STATE OF COLORADO TRAFFIC ACCIDENT REPORT

AMENDED/SUPPL. UNDER \$1,000 COUNTER REPORT PRIVATE PROPERTY Page 2 of 10 Pages

A 02	CDOT Code		<input type="checkbox"/> INTERSTATE HWY HWY NUMBER 470		DOR Code 12523362								
	Case # 1C-12-3421		<input checked="" type="checkbox"/> STATE HWY MILEPOINT 19.5										
Date of Accident 11/20/2012		City		Agency Colorado State Patrol		County DOUGLAS							
Time (24Hr.) 1152		Officer Number 5696		Officer Name MIDDLETON, LISA		Signature							
Number Killed 2		Number Injured 0		Location Route, Street, Road 0 Miles 0 Feet		N <input type="checkbox"/> E <input type="checkbox"/> S <input type="checkbox"/> W <input type="checkbox"/> OF:							
DATE OF REPORT 11/20/2012		COLORADO 470		<input type="checkbox"/> AT: BROADWAY		Latitude :: Longitude ::							
Agency Code M12		Investigated @ Scene X		Total Vehicles 2		District Number 1C							
Public Property Employee X		Photos Taken X		Railroad Crossing Related		Const. Zone Related X							
Highway Interchange X		Bridge Related											
Traffic Unit 1 or 3		Veh Parked Bicycle X Pedestrian Non-Vehicle Non-Contact		Traffic Unit 1 or 4		Veh Parked Bicycle X Pedestrian Non-Vehicle Non-Contact							
Last Name VILLALOBOS		First JESUS		Last Name SCHWARTZ		First JOSEPH							
Street Address 12285 N. IVY WAY		Personal Phone		Street Address 20693 BUFORD LANE		Personal Phone							
City BRIGHTON		State CO Zip 80602		City MORRISON		State CO Zip 80465							
Drivers License Number 02-032-0126		CDL State CO Sex M DOB 11/14/1985		Drivers License Number 01-331-0475		CDL State CO Sex M DOB 07/30/1965							
Primary Violation <input type="checkbox"/> DUI		Violation Code		Citation Number		Common Code							
Year		Make		Model		Body Type							
License Plate Number		State or Country		Color									
Vehicle Identification Number				Vehicle Identification Number									
Vehicle Owner Last Name <input type="checkbox"/> Same		First		MI									
Address <input type="checkbox"/> Same		City		State/Zip									
Towed Due To Damage <input type="checkbox"/> By:		To:		Towed Due To Damage <input type="checkbox"/> By:		To:							
Trailer VIN#				Trailer VIN#									
		Undercarriage				Undercarriage							
1 - Slight		2 - Moderate		3 - Severe									
Insurance Company <input type="checkbox"/> None <input type="checkbox"/> No Proof		Exp. Date		Insurance Company <input type="checkbox"/> None <input type="checkbox"/> No Proof		Exp. Date							
Policy Number				Policy Number									
Owner Damaged Prop. Last Name		First		MI		Address							
City		State/Zip											
Owner Damaged Prop. Last Name		First		MI		Address							
City		State/Zip											
TU #	POS.	REST.	ENDO.	SAFETY EQUIP	AIRBAG	EJCT	SUSPECTED ALCO DRUG	INJ SEV.	AGE	SEX	Name	Address	
3	15	0	0	A	A		0	0	4	27	M	VILLALOBOS, JESUS 12285 N. IVY WAY, BRIGHTON, CO, 80602	
4	15	0	0	A	A		0	0	4	47	M	SCHWARTZ, JOSEPH 20693 BUFORD LANE, MORRISON, CO, 80465	
Approved By												I.D.#	Date

AA	Case # 1C-12-3421	DOR CODE 12523362	Accident Date 11/20/2012	Agency Colorado State Patrol	HH
----	----------------------	----------------------	-----------------------------	---------------------------------	----

Describe Accident
 AA VEHICLE #1 WAS EXITING WESTBOUND C470 IN THE #2 LANE OF THE EXIT RAMP PREPARING TO
 HH TURN LEFT ONTO SOUTHBOUND BROADWAY. VEHICLE #2 WAS TRAVELING NORTHBOUND ON
 BB NORTHBOUND BROADWAY MERGING FROM THE #1 THROUGH LANE TO THE #2 LEFT TURN LANE TO
 BB TURN WEST ONTO C470. DRIVER #1 STATED THAT THE BRAKES ON THE VEHICLE MALFUNCTIONED
 AND HE COULD NOT STOP AT THE LIGHT AT THE BOTTOM OF THE RAMP FROM C470. DRIVER #1
 CC CHOSE TO SWERVED OFF THE LEFT SIDE OF THE EXIT RAMP APPROXIMATELY 135 FEET EAST OF
 JJ THE INTERSECTION AND TRAVELED UP THE EMBANKMENT ON THE SOUTHEAST CORNER OF THE
 JJ INTERSECTION. VEHICLE #1 STRUCK 2 PEDESTRIANS, WHO WERE CONSTRUCTION WORKERS THAT
 CC WERE STANDING ON THE SOUTHEAST CORNER OF THE INTERSECTION APPROXIMATELY 64 FEET
 CC SOUTH OF THE INTERSECTION AND 16 FEET EAST OF THE EAST ROAD EDGE OF BROADWAY. VEHICLE
 #1 WENT AIRBORNE BEFORE TRAVELING INTO THE NORTHBOUND LANES OF BROADWAY AND
 KK STRUCK A SIGN POST ON THE SOUTHEAST CORNER OF THE INTERSECTION APPROXIMATELY 66 FEET

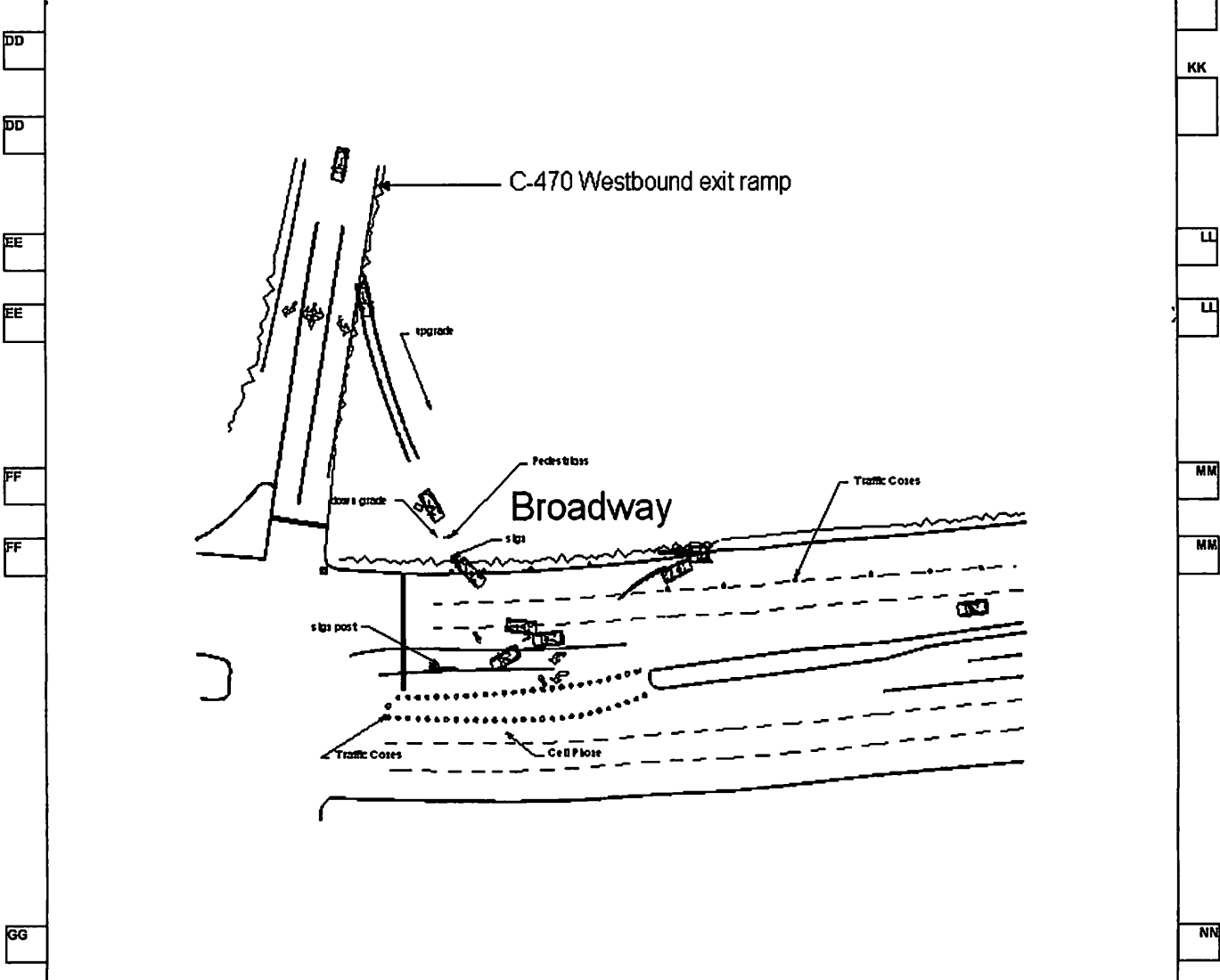

GG	T	Carrier Name	US DOT <input type="checkbox"/>	ICC <input type="checkbox"/>	State DOT <input type="checkbox"/>	NN	
GG	U	# Address	Carrier Identification #				NN
GG	T	Carrier Name	US DOT <input type="checkbox"/>	ICC <input type="checkbox"/>	State DOT <input type="checkbox"/>	NN	
GG	U	# Address	Carrier Identification #				NN

11-020/021

11-02a/02b

**Colorado State Patrol
Accident Report Blotter**

Private Property
 Construction Zone



2-470A-01960-N

DOUGLAS / 6

CASE NUMBER 1C123421	ACCIDENT DATE 11/20/2012	ACCIDENT TIME 11:52	INVESTIGATED BY Trooper Middleton				IBM # 5696	DISTRICT/TROOP 1C
ACCIDENT LOCATION WB C470 @ Broadway			NEAREST CITY/TOWN Littleton	MILE POINT 19.6	ROAD CODE H470	ACF M18	COUNTY Douglas	
# KILLED 2	# INJURED 2	# VEHICLES 2	ALCOHOL / DRUGS No	EXCESSIVE SPEED Not Suspected	HIT & RUN No	NOTED CIRCUMSTANCES		

VEH #	COLOR	YEAR	MAKE	MODEL	VEHICLE TYPE	LICENSE/STATE	US DOT #
1	Blue	2008	Subaru	Tribeca	SUV	737VWH/CO	
2	White	2007	Honda	Pilot	SUV	514OUF/CO	
3	Gray	2001	Gradall	XL3300	Other (Describe in Narrative)	X312669/CO	

VEH # 1	NAME (LAST, FIRST, MI) Garrity, Thomas	DATE OF BIRTH 8/7/1938	AGE 74	SEX M	DRIVER'S LICENSE NUMBER G59021115	STATE NE
CITY, STATE, ZIP Bellevue, NE 68005		POS. IN VEH Driver	INJURIES None		RESTRAINT USE Unknown	
EJECTED No	TAKEN TO Littleton Adventist					
NEXT OF KIN NOTIFIED?						

VEH # 1	NAME (LAST, FIRST, MI) Garrity, Francine	DATE OF BIRTH 2/12/1940	AGE 72	SEX F	DRIVER'S LICENSE NUMBER	STATE
CITY, STATE, ZIP Bellevue, NE 68005		POS. IN VEH Passenger	INJURIES Minor		RESTRAINT USE Unknown	
EJECTED No	TAKEN TO Littleton Adventist					
NEXT OF KIN NOTIFIED?						

VEH # 2	NAME (LAST, FIRST, MI) Mooney, Lara	DATE OF BIRTH 12/20/1972	AGE 39	SEX F	DRIVER'S LICENSE NUMBER 97-037-0860	STATE CO
CITY, STATE, ZIP Highlands Ranch, Co 80126		POS. IN VEH Driver	INJURIES Minor		RESTRAINT USE Unknown	
EJECTED No	TAKEN TO					
NEXT OF KIN NOTIFIED?						

NARRATIVE

Vehicle #1 was exiting Westbound C470 in the #2 lane of the exit ramp preparing to turn left onto southbound Broadway. Vehicle #2 was traveling northbound on northbound Broadway merging from the #1 through lane to the #2 left turn lane to turn west onto C470. Driver #1 stated that the brakes on the vehicle malfunctioned and he could not stop at the light at the bottom of the ramp from C470. He swerved off the left side of the exit ramp and traveled up the embankment on the southeast corner of the intersection. Vehicle #1 struck 2 pedestrians, who were construction workers that were standing on the southeast corner of the intersection. Vehicle #1 went airborne before traveling into the northbound lanes of Broadway. Vehicle #1 struck Vehicle #2's right front with its left front. Vehicle #2 veered toward the #2 left turn lane and came to a stop. Vehicle #1 traveled southbound in the northbound lanes of Broadway in a southeasterly direction and struck an excavator that was stopped on the east side of Broadway. Pedestrian #1, Mr. Villalobos, came to rest in the #1 left turn lane of northbound Broadway. Pedestrian #2, Mr. Schwartz, came to rest in the #1 through lane of northbound Broadway.

REPORT RECEIVED BY	DATE	TIME
--------------------	------	------

Colorado State Patrol Accident Report Blotter



CASE NUMBER	ACCIDENT DATE	ACCIDENT TIME	ACCIDENT LOCATION
1C123421	11/20/2012	11:52	WB C470 @ Broadway

VEH #	COLOR	YEAR	MAKE	MODEL	VEHICLE TYPE	LICENSE/STATE	US DOT #

VEH #	NAME (LAST, FIRST, MI)		DATE OF BIRTH	AGE	SEX	DRIVER'S LICENSE NUMBER	STATE
	Villalobos, Jesus		11/14/1985	27	M		
CITY, STATE, ZIP			POS. IN VEH	INJURIES		RESTRAINT USE	
Brighton, Co 80602			Pedestrian	Fatal			
EJECTED	TAKEN TO	DEAD ON SCENE	DEAD ON ARRIVAL - HOSP.	DATE OF DEATH	TIME OF DEATH	PRONOUNCED BY:	
	Douglas County Coroner	Yes	No	11/20/2012	12:13	Dr. Barta	
NEXT OF KIN NOTIFIED?	NOTIFIED BY:		WHO WAS NOTIFIED?		DATE	TIME	STATE FATAL #
Yes			Wife		11/20/2012	12:30	

VEH #	NAME (LAST, FIRST, MI)		DATE OF BIRTH	AGE	SEX	DRIVER'S LICENSE NUMBER	STATE
	Schwartz, Joseph		7/30/1965	47	M		
CITY, STATE, ZIP			POS. IN VEH	INJURIES		RESTRAINT USE	
Morrison, Co 80465			Pedestrian	Fatal			
EJECTED	TAKEN TO	DEAD ON SCENE	DEAD ON ARRIVAL - HOSP.	DATE OF DEATH	TIME OF DEATH	PRONOUNCED BY:	
	Douglas County Coroner	Yes	No	11/20/2012	12:13	Dr. Barta	
NEXT OF KIN NOTIFIED?	NOTIFIED BY:		WHO WAS NOTIFIED?		DATE	TIME	STATE FATAL #
Yes			Mother		11/20/2012	12:30	

VEH #	NAME (LAST, FIRST, MI)		DATE OF BIRTH	AGE	SEX	DRIVER'S LICENSE NUMBER	STATE
CITY, STATE, ZIP			POS. IN VEH	INJURIES		RESTRAINT USE	
EJECTED	TAKEN TO	DEAD ON SCENE	DEAD ON ARRIVAL - HOSP.	DATE OF DEATH	TIME OF DEATH	PRONOUNCED BY:	
NEXT OF KIN NOTIFIED?	NOTIFIED BY:		WHO WAS NOTIFIED?		DATE	TIME	STATE FATAL #

VEH #	NAME (LAST, FIRST, MI)		DATE OF BIRTH	AGE	SEX	DRIVER'S LICENSE NUMBER	STATE
CITY, STATE, ZIP			POS. IN VEH	INJURIES		RESTRAINT USE	
EJECTED	TAKEN TO	DEAD ON SCENE	DEAD ON ARRIVAL - HOSP.	DATE OF DEATH	TIME OF DEATH	PRONOUNCED BY:	
NEXT OF KIN NOTIFIED?	NOTIFIED BY:		WHO WAS NOTIFIED?		DATE	TIME	STATE FATAL #

VEH #	NAME (LAST, FIRST, MI)		DATE OF BIRTH	AGE	SEX	DRIVER'S LICENSE NUMBER	STATE
CITY, STATE, ZIP			POS. IN VEH	INJURIES		RESTRAINT USE	
EJECTED	TAKEN TO	DEAD ON SCENE	DEAD ON ARRIVAL - HOSP.	DATE OF DEATH	TIME OF DEATH	PRONOUNCED BY:	
NEXT OF KIN NOTIFIED?	NOTIFIED BY:		WHO WAS NOTIFIED?		DATE	TIME	STATE FATAL #

NOTES

**Colorado State Patrol
Accident Report Blotter**



CASE NUMBER	ACCIDENT DATE	ACCIDENT TIME	ACCIDENT LOCATION
.1C123421	11/20/2012	11:52	WB C470 @ Broadway

VEH #	COLOR	YEAR	MAKE	MODEL	VEHICLE TYPE	LICENSE/STATE	US DOT #

ADDITIONAL NOTES

Both pedestrians were construction workers that were working in the construction zone on northbound Broadway. The Excavator that was struck by Vehicle #1 was a construction vehicle that was stopped on the east side of Broadway and was involved in the construction. Both pedestrians were wearing reflection vests. Vehicle #1 came to rest in the #2 left turn lane facing northwest. Vehicle #1 came to rest in the #3 through lane of northbound Broadway on its wheels facing south. Vehicle #3 was at rest at the point of impact with vehicle #1 facing north.

Appendix C Historical Crash Records

Crash Year	Statewide Crashes	State-wide Construction Zone Accidents						Crash Year	On-System Crashes	On-System Construction Zone Accidents					
		PDO	Injury	Injured	Fatal	Fatality	Total			PDO	Injury	Injured	Fatal	Fatality	Total
1986	98,135	656	256	369	6	7	918	1986	40,700	347	154	227	4	5	505
1987	95,695	483	187	269	5	6	675	1987	40,500	252	112	165	4	5	368
1988	89,765	541	229	347	6	6	776	1988	38,500	309	160	258	6	6	475
1989	82,296	510	218	318	3	3	731	1989	35,000	331	149	227	3	3	483
1990	81,615	486	256	369	8	9	750	1990	34,800	326	193	291	6	7	525
1991	81,410	512	236	327	5	7	753	1991	35,478	303	147	214	4	6	454
1992	84,600	532	251	360	3	3	786	1992	37,971	326	187	273	3	3	516
1993	90,683	589	273	398	9	9	871	1993	45,019	352	184	273	7	7	543
1994	94,767	618	323	498	5	5	946	1994	43,418	363	231	365	5	5	599
1995	98,714	538	248	371	7	7	793	1995	45,720	286	145	224	6	6	437
1996	102,232	674	354	542	4	4	1,032	1996	47,284	394	233	370	4	4	631
1997	106,125	875	335	520	7	8	1,217	1997	48,900	629	270	425	6	7	905
1998	110,266	658	336	499	7	10	1,001	1998	52,059	434	246	380	5	8	685
1999	115,422	918	389	603	15	16	1,322	1999	54,426	640	312	491	13	14	965
2000	120,163	912	411	658	8	10	1,331	2000	55,163	706	329	535	7	9	1,042
2001	131,353	1,333	509	739	7	7	1,849	2001	61,174	1,003	414	611	7	7	1,424
2002	133,714	1,694	624	957	19	19	2,337	2002	63,359	1,342	512	805	18	18	1,872
2003	127,710	1,700	703	1,037	10	11	2,413	2003	61,152	1,403	599	890	9	10	2,011
2004	129,845	1,361	539	768	12	15	1,912	2004	61,973	1,097	464	669	12	15	1,573
2005	124,967	1,434	499	708	10	10	1,943	2005	58,963	1,066	378	550	9	9	1,453
2006	123,448	1,070	131	170	11	13	1,212	2006	53,415	711	96	129	9	11	816
2007	112,921	1,024	95	119	13	13	1,132	2007	51,711	691	68	88	11	11	770
2008	105,292	851	106	124	8	9	965	2008	47,619	592	77	92	7	8	676
2009	94,999	819	68	87	10	11	897	2009	42,747	538	53	70	10	11	601
2010	99,434	817	80	93	8	11	905	2010	45,920	587	64	76	8	11	659
2011	93,311	745	80	96	5	10	830	2011	37,480	485	54	65	4	9	543
2012*	72,890	638	69	92	6	8	711	2012*	31,891	436	51	68	6	8	490

* Note: Preliminary!

Appendix C Historical Crash Records

Statewide Construction Related Crashes 1986-2012*

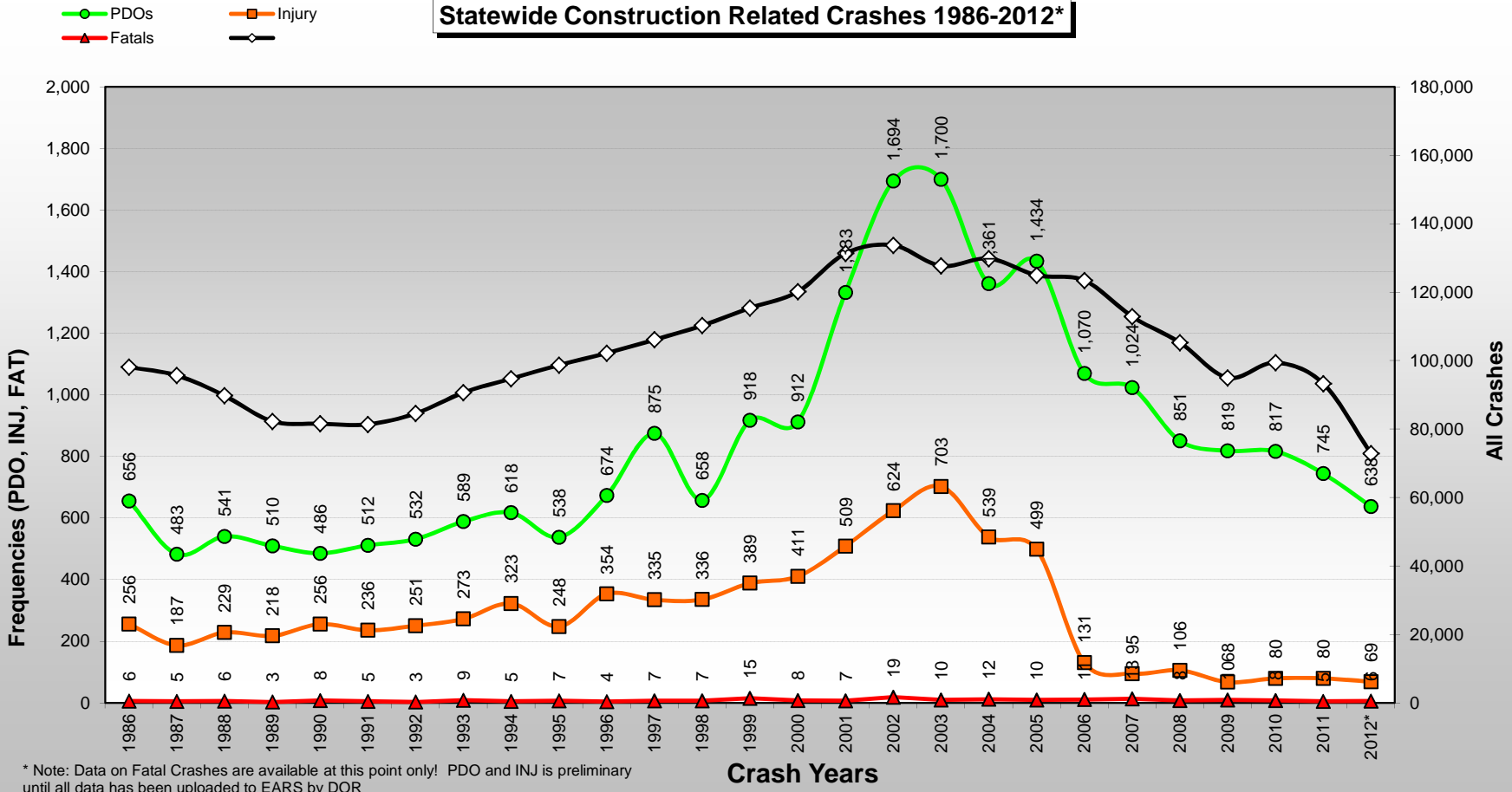

* Note: Data on Fatal Crashes are available at this point only! PDO and INJ is preliminary until all data has been uploaded to EARS by DOR

Appendix C Historical Crash Records

On-System Construction Related Crashes 1986-2012*

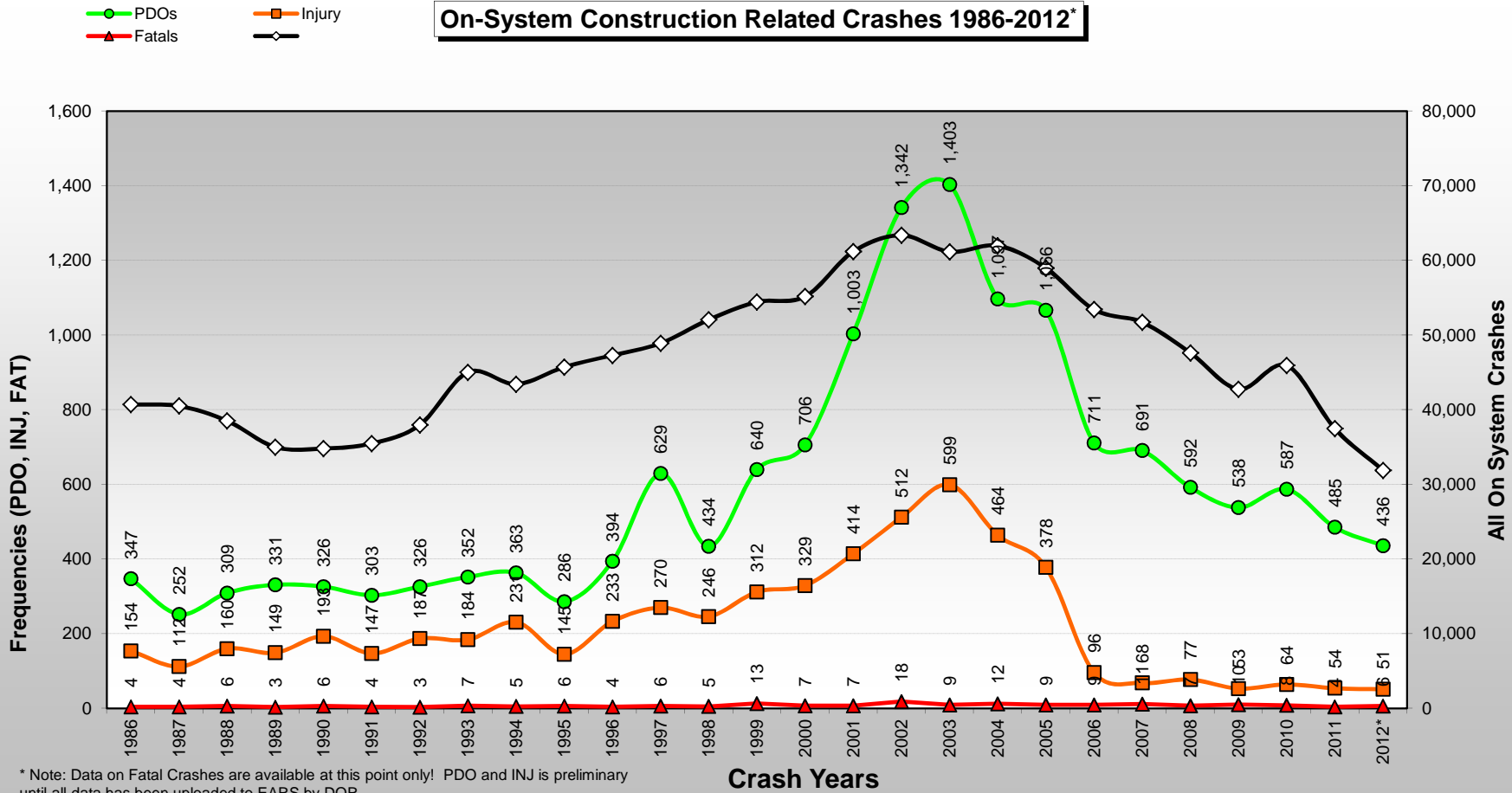

* Note: Data on Fatal Crashes are available at this point only! PDO and INJ is preliminary until all data has been uploaded to EARS by DOR