

COLORADO

2015–2016 Airport Directory



COLORADO

Department of Transportation

Division of Aeronautics



COLORADO
Department of Transportation
Division of Aeronautics

5126 Front Range Parkway
Watkins, CO 80137
303-512-5250
www.colorado-aeronautics.org



FOR PLANNING PURPOSES ONLY

The Colorado Division of Aeronautics assumes no responsibility for information contained in this directory nor any action taken by the pilot based on this publication. This publication was produced and printed by the Colorado Division of Aeronautics with funds from the user-supported Colorado Aviation Fund, and approved by the Colorado Aeronautical Board. No general fund dollars were used to produce this publication.

COVER: Two Colorado State Patrol Cessna 182's fly in formation over Blue Mesa Reservoir near Gunnison, Colorado. Photo by Shahn Sederberg.



COLORADO
Department of Transportation
Division of Aeronautics

Mission Statement

The Division of Aeronautics will collaborate with its public and private constituents to develop an effective air transportation system and to enhance aviation safety and education through the efficient, innovative and non-regulatory administration of the Colorado Aviation Fund under the direction of the Colorado Aeronautical Board.

Colorado Aeronautical Board

Ray Beck	Western Slope
Robert Olislagers	Airport Management
Jeffrey Forrest	Eastern Slope
William "T" Thompson	Eastern Slope
John Reams	Western Slope
Joe Rice	Aviation Interests at Large
Ann Beardall	Pilot Organizations

Division Staff

Stanley Buck	Interim Director
Greg Goldman	Business Manager
Todd Green	Aviation Planner
T.K. Gwin	Grant Program Manager
Kaitlyn Westendorf	Aviation Planner
Shahn Sederberg	Communications/Multimedia Manager
Christine Eldridge	AWOS Program Manager
Scott Storie	Aviation Planner

FOREWORD

Dear Aviators, welcome to our wonderful state of Colorado. We live and work in a state blessed with a wide range of beauty from the plains of eastern Colorado to the majestic mountains of the continental divide. Our outdoor spirit attracts enthusiasts to our national parks, forests, grasslands, mountains and 42 state parks for skiing, hiking, wildlife watching, hunting, fishing and many more activities that has made our state known worldwide.

Colorado is also known for its multi-modal transportation system which includes Denver International Airport-the 5th busiest commercial service airport in the country, a great interstate road system that bisects the state from the east, west, north and south and a great system of airports that provides air access to the four corners of our great state.

The Division of Aeronautics is proud to produce this new edition of the Colorado airport directory. The directory includes updated information on the 74 public-use airports. As you use the directory for your air travels across the state please bear in mind that changes might have occurred since this printing, so please check with the FAA Flight Service Station (FSS) for NOTAMS, the Aeronautical Information Manual (AIM), the National Weather Service (NWS) and the various airport operators in advance of your flight to ensure you have the most accurate information available.

Safe travels and have fun!



COLORADO
Department of Transportation
Division of Aeronautics





Spanish Peaks Airfield - Walsenburg, Colorado.
Photo by Shahn Sederberg

Table of Contents

Glossary 2-3

Airport Index..... 4-6

Commonly Used Frequencies & Phone Numbers 6-7

Mountain Flying Safety Information 8-9

USAFA/Doss IFS Flight Ops Vicinity Maps 10-11

Pilot Guide to Airport Signs and Markings 12-13

Colorado Airport Location Map..... 14

Denver ARTCC Advisory Frequencies 15

Survival Tips 16

Density Altitude Chart..... 17

Wind Components..... 18

Colorado Mountain Passes 19-20

Colorado AWOS 21-33

Colorado Airports34-180

Glossary

AGL (Above Ground Level)-Elevation above ground level measured in feet.

ASOS/AWOS (Automated Surface Observation System/Automated Weather Observation System)-Electronic device providing 24-hour, real-time weather information to pilots via phone or direct radio frequency.

ASPH-Runway surface constructed with asphalt.

ATIS (Automatic Terminal Information Service)-Continuous broadcast of local weather and airport conditions utilizing a discrete frequency.

CLNC DEL (Clearance Delivery)-Operating position in the control tower responsible for issuing clearances to pilots.

CONC-Runway surface constructed of concrete.

CTAF (Common Traffic Advisory Frequency)-Frequency designed for airport advisory practices while operating to or from a controlled airport.

DME (Distance Measuring Equipment)-Permits pilots to determine aircraft's distance from a ground station; usually co-located with a VOR or ILS.

FSS (Flight Service Station)-Air traffic facility providing pilot briefings, en route communications, and VFR search and rescue missions.

GRVL-Runway surface consisting of gravel.

Heavy Aircraft-Aircraft weighing more than 12,500 lbs. MGTW.

HIRL (High Intensity Runway Lights)-Runway lighting primarily used on instrument runways and having five-step lighting variance capability.

IFR (Instrument Flight Rules)-Rules governing conduct of aircraft during instrument flight.

ILS (Instrument Landing System)-Precision approach and landing aid.

Light Aircraft-Aircraft weighing less than 12,500 lbs. MGTW.

LIRL (Low Intensity Runway Lights)-Runway lighting system with a one-step variance capability.

MALSR (Medium Intensity Approach Lighting System with Runway Alignment Indicator Lights (RAIL))-Approach lighting system using runway alignment indicator lights with three-step light variance capability.

MGTW (Maximum Gross Takeoff Weight)-Maximum weight approved for the start of a takeoff roll.

MIRL (Medium Intensity Runway Lights)-Runway lighting system with three-step variance capability.

MSL (Mean Sea Level)-Elevation above mean sea level measured in feet.

NDB (Non-Directional Beacon)-Radio navigation beacon that transmits a uniform omnidirectional signal using a low or medium frequency band.

Nav aids (Navigational Aids)-Any electronic device used by pilots for navigational purposes.

NSTD Non-Standard

NWS (National Weather Service)-Agency charged with collecting, disseminating, and forecasting weather conditions for the public.

P2L-Two-box PAPI system positioned on the left side of the runway.

P4L-Four-box PAPI system positioned on the left side of the runway.

P2R-Two-box PAPI system positioned on the right side of the runway.

P4R-Four-box PAPI system positioned on the right side of the runway.

PAPI (Precision Approach Path Indicator)-Visual navigation device permitting pilots to judge the aircraft position relative to the glide path.

RCO (Remote Communications Outlet)-Unmanned communication facility used by controllers to communicate between FSS and pilots.

TPA (Traffic Pattern Altitude)-Altitude at which aircraft traffic pattern is to be flown.

TRIL -Tricolor visual approach indicator on the left side of the runway.

UNI (Unicom)-Non-Federal communications facility providing airport information at certain airports.

VASI (Visual Approach Slope Indicator)-Airport lighting system providing vertical guidance to the runway.

V2L-Two-box VASI system located on the left side of the runway.

V2R-Two-box VASI system located on the right side of the runway.

VFR (Visual Flight Rules)-Rules that govern the procedures for conducting flight under visual conditions.

VORTAC (VHF Omnidirectional Range Tactical Air Navigation)-Navaid facility providing VOR azimuth, TACAN azimuth, and TACAN DME at one site; can be used by VOR-DME or TACAN equipped aircraft.

Airport Index

Page	City	Airport Name	Identifier
34-35	Akron	Colorado Plains Regional	AKO
36-37	Akron	Gebauer	5V6
38-39	Alamosa	San Luis Valley Regional	ALS
40-41	Aspen	Aspen-Pitkin County	ASE
42-43	Blanca	Blanca	Ø5V
44-45	Boulder	Boulder Municipal	BDU
46-47	Brush	Brush Municipal	7V5
48-49	Buena Vista	Central Colorado Regional	AEJ
50-51	Burlington	Kit Carson County	ITR
52-53	Calhan	Calhan	5V4
54-55	Cañon City	Fremont County	1V6
56-57	Center	Leach Field	1V8
58-59	Colorado Springs	Meadow Lake	FLY
60-61	Colorado Springs	Colorado Springs Municipal	COS
62-63	Cortez	Cortez-Montezuma County	CEZ
64-65	Craig	Craig-Moffat County	CAG
66-67	Crawford	Crawford	99V
68-69	Creede	Mineral County Memorial	C24
70-71	Del Norte	Astronaut Kent Rominger	RCV
72-73	Delta	Blake Field	AJZ
74-75	Delta	Westwinds Airpark	D17
76-77	Denver	Centennial	APA
78-79	Denver	Denver International	DEN
80-81	Denver	Front Range	FTG
82-83	Denver	Rocky Mountain Metropolitan	BJC
84-85	Dove Creek	Dove Creek	8V6
86-87	Durango	Animas Airpark	ØØC
88-89	Durango	Durango-La Plata County	DRO
90-91	Eads	Eads	9V7

Page	City	Airport Name	Identifier
92-93	Eagle	Eagle County Regional	EGE
94-95	Erie	Erie Municipal	EIK
96-97	Fort Morgan	Fort Morgan Municipal	FMM
98-99	Glenwood Spgs.	Glenwood Spgs. Municipal	GWS
100-101	Granby	Emily Warner Field - Grand Cty.	GNB
102-103	Grand Junction	Grand Junction Regional	GJT
104-105	Greeley	Easton-Valley View	11V
106-107	Greeley	Greeley-Weld County	GXY
108-109	Gunnison	Gunnison-Crested Butte Reg.	GUC
110-111	Haxtun	Haxtun Municipal	17V
112-113	Hayden	Yampa Valley Regional	HDN
114-115	Holly	Holly	KØ8
116-117	Holyoke	Holyoke Municipal	HEQ
118-119	Hudson	Platte Valley Airpark	18V
120-121	Julesburg	Julesburg Municipal	7V8
122-123	Kremmling	McElroy Field	2ØV
124-125	La Junta	La Junta Municipal	LHX
126-127	Lamar	Lamar Municipal	LAA
128-129	Las Animas	Las Animas - Bent County	7V9
130-131	La Veta	Cuchara Valley	Ø7V
132-133	Leadville	Lake County	LXV
134-135	Limon	Limon Municipal	LIC
136-137	Longmont	Vance Brand Municipal	LMO
138-139	Loveland	Ft. Collins-Loveland Municipal	FNL
140-141	Meeker	Meeker - Coulter Field	EEO
142-143	Monte Vista	Monte Vista	MVI
144-145	Montrose	Montrose Regional	MTJ
146-147	Nucla	Hopkins Field	AIB
148-149	Pagosa Springs	Stevens Field	PSO

Page	City	Airport Name	Identifier
150-151	Paonia	North Fork Valley	7V2
152-153	Pueblo	Pueblo Memorial	PUB
154-155	Rangely	Rangely	4VØ
156-157	Rifle	Rifle Garfield County	RIL
158-159	Saguache	Saguache Municipal	Ø4V
160-161	Salida	Harriet Alexander	ANK
162-163	Springfield	Springfield Municipal	8V7
164-165	Steamboat Spgs.	Steamboat Spgs. Municipal	SBS
166-167	Sterling	Sterling Municipal	STK
168-169	Telluride	Telluride Regional	TEX
170-171	Trinidad	Perry Stokes	TAD
172-173	Walden	Walden-Jackson County	33V
174-175	Walsenburg	Spanish Peaks Airfield	4V1
176-177	Westcliffe	Silver West	CØ8
178-179	Wray	Wray Municipal	2V5
180-181	Yuma	Yuma Municipal	2V6

ATIS FREQUENCIES & PHONE NUMBERS		
Airport	Phone	Frequency
Aspen (ASE)	ASOS 970-925-9168	120.4
Denver-Centennial (APA)	303-799-6722	120.3
Colorado Springs (COS)	719-596-7040	125.0 / 254.3
Denver (DEN)	303-342-0819 303-342-0820	125.6 ARR
		379.9 ARR
		134.025 DEP
Grand Junction (GJT)	ASOS 970-245-7881	118.55
Jeffco (BJC)	303-466-8744	126.25
Pueblo (PUB)	ASOS 719-948-2803	125.25

VOR Frequencies		
Name	Ident.	Freq.
Akron	AKO	114.4
Alamosa	ALS	113.9
Black Forest	BRK	112.5
Blue Mesa	HBU	114.9
Cones	ETL	110.2
Cortez	CEZ	108.4
Denvert	DEN	117.9
Dove Creek	DVC	114.6
Durango	DRO	108.2
Falcon	FQF	116.3
Gill	GLL	114.2
Grand Jctn.	JNC	112.4
Hayden	CHE	115.6
Hugo	HGO	112.1
Jeffco	BJC	115.4
Kremmling	RLG	113.8
Lamar	LAA	116.9
Meeker	EKR	115.2
Mile High	DVV	114.7
Montrose	MTJ	117.1
Pueblo	PUB	116.7
Red Table	DBL	113.0
Rifle	RIL	110.6
Robert	BQZ	112.2
Snow	SXW	109.2
Thrumman	TXC	112.9
Tobe	TBE	111.2

Colorado Civil Air Patrol
719-556-8280
www.coloradowingcap.org

Colorado Division of Aeronautics
303-512-5250
www.colorado-aeronautics.org

Colorado Ninety-Nines
www.colorado99s.org

Colorado Pilots Association
303-367-0670
www.coloradopilots.org

Colorado Soaring Association
970-568-7627
www.soarcsa.org

National Transportation Safety Board (NTSB)
303-373-3500t
www.nts.gov

National Weather Service - Denver
303-494-4221
www.crh.noaa.gov/den

Denver Airports District Office (ADO)
303-342-1254

Denver Air Route Traffic Control Center (ARTCC)
303-651-4100

Denver Terminal Radar Approach Control (TRACON)
303-342-1500

Flight Service Station
Denver 866-751-7021
National 800-WX-BRIEF

Flight Standards District Office (FSDO)
303-342-1100

Northwest Mountain Region Airports Division
Seattle, WA
425-227-2600

Mountain Flying Safety Information

The following information is to provide guidelines for safe flying in the high country during the takeoff, en route, approach and landing phases of flight. These are the guidelines used by flight instructors and pilots with many years of safe mountain flying experience. The following are conservative guidelines intended for inexperienced mountain pilots. For information about advanced mountain flying training contact the Colorado Pilots Association www.coloradopilots.org or a Colorado flight school offering mountain flying instruction.

THE DON'T OF MOUNTAIN FLYING

LIGHT TWIN AIRCRAFT

- Do not attempt night flight operations, unless on a single engine the aircraft is capable of maintaining at least 16000 feet MSL.
- Do not attempt IFR operations unless a current and qualified two person crew is on board and they have familiarity with the obstruction departure and destination approach and landing procedures.

SINGLE ENGINE AIRCRAFT

- Do not attempt night operations - **EXTREMELY DANGEROUS**
- Do not attempt IFR operations

SINGLE OR LIGHT TWIN ENGINE AIRCRAFT

- Do not attempt mountain flying if the 9000 and 12000 foot winds are forecast to exceed 30 knots. Winds aloft may be accompanied by severe turbulence, with down drafts exceeding the climb capability of the aircraft.
- Do not attempt a takeoff unless the loaded aircraft is below 10% the FAA certified gross weight, and the CG is within limits.
- Do not attempt a mountain flight unless the ceilings are at least 2000 feet above the highest terrain and visibility is at least 15 miles

Night and IFR operations are best left to commuter airline, medical evacuation and corporate crews using fully capable and equipped aircraft. All other pilots should operate in day, VFR conditions if safety is to prevail.

THE DO'S OF MOUNTAIN FLYING

- Do plan the fuel load to arrive at the destination with a minimum one hour fuel reserve. Strong crosswinds or a disabled aircraft on the runway may require a diversion to an alternate airport.
- Do plan a definite altitude to be flown on each segment of the flight. Consult the sectional chart.
- From over a plotted checkpoint, turn the aircraft to the next planned magnetic course and make a mental note of the observed features along that course. Movement from one ridge line to another may be necessary in climbing toward the pass. Some zigging and zagging across the ridge line you are following may be needed to remain in the best updraft along a ridge. Do not lose site of the desired points along the segment being flown.
- Always file a flight plan, keep a flight log and make position reports at every opportunity. Close flight plan after arrival at the destination.
- Do have an operable ELT on board.
- Do have a suitable emergency kit to include a supply of water, signal mirror, whistle and extra clothing as appropriate.
- During the summer, terminate flying activities no later than 1:00 PM MDT.
- Do ask for advice and assistance from FBO, FAA personnel, local mountain qualified flight instructors and pilots. These individuals will be friendly and willing to help.

ITEMS FOR EXTRA ATTENTION IN MOUNTAIN FLYING FLIGHT PREPARATION

- Get a complete weather briefing, including pilot reports for your proposed route. Make note of the winds aloft, altimeter settings, surface winds and NOTAMS for all en route airports and destinations.
- Consult POH for takeoff, climb and ceiling capabilities of the aircraft being flown. When calculated climb rates are less than 200 feet/NM, do not depart.
- A high density altitude may prevent you from reaching the altitude listed in the POH as the service ceiling.

ENGINE START

- For normally aspirated, fuel injected and turbo charged engines, use normal starting procedure and as soon as the engine starts, lean the mixture until the engine runs smoothly.

RUN UP

- Enrich the mixture slightly before beginning the run up. As the run up is completed, advance the throttle to full power and re-lean the mixture as appropriate for the engine being operated. This procedure will provide the proper mixture for takeoff power.

TAKEOFF

- Taxi into position as near the departure end of the runway as practical, hold the brakes and apply full power. Make a power check and release the brakes.
- Climb out with takeoff power and the best rate of climb IAS to at least 1000 feet above the departure airport. Some situations may require takeoff power and best rate of climb IAS to 2500 feet!
- The use of flaps for takeoff may significantly reduce climb performance. Check the POH or make a local inquiry.

EN ROUTE

- Plan to cross all passes and terrain with a minimum 1000 foot clearance. Know these elevations and use the altimeter - DO NOT GUESS.
- Monitor the rate of climb when climbing across terrain; shuttle climb if necessary.
- Cross all passes at a 45 degree angle so a turn toward lower terrain can be accomplished with 90 to 120 degrees of turning. (Escape Maneuver)
- Reach pass crossing altitude (1000 feet above pass terrain) 3 miles before reaching the pass.

DESCENT

- Descents may involve rough air. Be prepared to make a slow speed at maneuvering speed (but no slower than best angle of climb).
- At pattern altitude, briefly bring the engine to full power while adjusting the mixture to insure full takeoff power is available if it becomes necessary.

APPROACH AND LANDING

- Study the destination airport data before departure.
- Due to the proximity of terrain or obstacles, some mountain airports have:
 - left hand patterns for one runway and right hand for the other
 - ingenious descent paths in a valley for a straight in approach
 - preferred landing and departure runways
- When in doubt ask the tower, if one is in operation, UNICOM or another pilot if one is airborne in the vicinity.
- Identify the planned touchdown point on the runway and go for it at the appropriate airspeed and aircraft configuration
- The appropriate IAS is 1.3 times the stall speed in the configuration for the wing. Excessive speed is undesirable.

MOUNTAIN FLYING IN WINTER

- Winds aloft, during winter months, are frequently too strong for safe mountain flying in general aviation aircraft.
- Mountain top winds of 40 to 60 knots are not uncommon during the period from December through March. Occasionally wind speeds greater than 80 knots may occur and continue for several days.
- The prudent pilot will check in advance to learn whether the desired services are available at the mountain destination airport.
- Winter operations can be pleasant and safe when all safe operating requirements are met.

RECOMMENDATIONS

- Attend a mountain flying training course which includes a ground school and mountain training flight. Such training is available through the Colorado Pilots Association, Denver, CO, American Bonanza Society, Wichita, KS, and others. Individual training is also available through several highly experienced mountain flying instructors in Colorado. Contact the Colorado Pilots Association (303) 367-0670 or visit www.coloradopilots.org for further information.
- All adverse weather situations are magnified in the mountains.
- Adhere to the weather requirements mentioned previously, or if not possible, park the airplane at an airport at the edge of the high country and continue the trip by automobile.
- Nothing you want to do tomorrow is worth risking your life and the lives of your passengers today!
- If a bad operating situation is encountered, proceed to an alternate. The best alternate may be the airport of departure.

Chart identifies volume operations conducted sunrise to sunset. Mon thru Fri and occasionally on Sat & Federal Holidays.

Chart identifies volume operations conducted sunrise to sunset. Mon thru Fri and occasionally on Sat & Federal Holidays

Legend For Cirrus SR-20 & Cessna 150/172 Type Aircraft

Bi-directional Route with altitudes for separate directions
9500 >
9500 >
KAFF Departure Route to Training Areas with altitude and direction arrow
< 9500
KAFF Arrival Route from Training Areas with altitude and direction arrow
1000 AGL > 9000 >
Low Level Navigation Route with altitude and direction arrow
9500
8500

All Altitudes in MSL Unless Otherwise Indicated

VFR Training Area Boundary & Working Altitudes

VFR Training Area Boundary & Working Altitudes

$$\begin{array}{r} 9500 \\ 8500 \\ \hline \end{array}$$

Multiple Arrival & Departure Routes Exist To and From KFLY and USAFA Transition Routes

CAUTION
Intensive Pattern
Ops By Aircraft
From KAFF &
USAF Contracted
Aircraft from KPUL
800 & Below at
CO90

Not For In Flight Navigation

FAA Terminal Area Chart Scaled to 1:555,556, Printed: 13 Nov 2014

Chart depicts volume flight training operations only. Some operations are not depicted due to chart size or limited number of operations. Contact POC identified below for additional details. **Information Subject to Change:** See Special Notice Section FAA's Airport Facility Directory for updates.

Pilots are highly encouraged to contact DEN/COS Approach for traffic advisories as USAFA & USAF contracted aircraft at KPUB are extremely difficult to acquire visually

306FTG MACA Chart 14-1

USAFA POC: Phone: 719-333-0595
daniel.rund@us.af.mil

Scale In NM

10

20

30

70 6 R-2602 USAF ACADEMY
BULLEYE AXI ACCO

operating near the training areas depicted on this chart are strongly advised to contact DEN Approach on 120.1 for traffic advisories. Doss Aviation DA20-C1 aircraft conduct more than 250,000 operations per year at KPUB and surrounding airfields, including 1V6, 4V1, CO80, CO90, KCOS, KFCS, KFLY, KLA4, KLHX, KLIJ and KTAD.

CAUTION: High-volume training near Bullseye Aux Airfield (CO90) SFC - 8000' MSL. CTAF 122.725.

DA20-C1

ES OF CLASS C ALTITUDES

- Ceiling in hundreds of feet MSL
- Floor in hundreds of feet MSL

TRAINING AREAS
500' AGL - 8000' MSL

CAUTION:
High-volume training
near Fowler Airport
(CO80) SFC - 7500' MSL.
CTAF 123.075.

NOTES:

- Training areas in use Mon-Fri (ocnl Sat), SR-SS, 500' AGL - 8000' MSL.
- Overhead pattern in use at KPUB. Initial approach 6000' MSL.
- All information is subject to change: see A/FD Special Notices.

Doss Safety Office (Pete Eunice): 719-423-8630, peunice@dossifs.com

Doss Airspace & Procedures (Jason Jacobsen): 719-423-8679, jjacobsen@dossifs.com

Pilot Guide to Airport Signs and Markings

Airport Signs or Purpose

4-22

TWY/RWY HOLD POSITION:
Hold Short of Runway on Taxiway.



RUNWAY BOUNDARY:
Boundary of RWY Protected Area.

Also...

RWY/RWY HOLD POSITION:
Hold Short of Intersecting Runway.



ILS CRITICAL AREA BOUNDARY:
Exit boundary of ILS Critical Area.



RUNWAY EXIT:
Defines Direction & Designation of Exit TWY From RWY.

Also...

TWY DIRECTION:
Defines Direction & Designation of Intersecting Taxiway(s).

8-APCH

RWY APCH HOLD POSITION:
Hold Short of Intersecting Runway.

ILS

ILS HOLD POSITION:
Hold Short of ILS Critical Area.



NO ENTRY:
Identifies Pavement Areas Where Aircraft Entry is Prohibited.



TAXIWAY LOCATION:
Identifies Taxiway on Which Aircraft is Located.

22

RUNWAY LOCATION:
Identifies Runway on Which Aircraft is Located.



INBOUND DESTINATION:
Defines Directions for Arriving Aircraft.



TAXIWAY ENDING MARKER:
Indicates TWY does not continue.

4

RUNWAY DISTANCE REMAINING:
Identifies Runway Length Remaining.



DIRECTION SIGN ARRAY:
Identifies Location in Conjunction with Multiple Intersecting Taxiways.

If in
Doubt
Ask!

ATCT Light Gun Signals

Color and Type of Signal

Aircraft on the Ground

STEADY GREEN



Cleared for Takeoff

FLASHING GREEN



Cleared to Taxi

STEADY RED



STOP

FLASHING RED



Taxi Clear of the Runway in Use

FLASHING WHITE



Return to Starting Point on Airport

ALTERNATING RED/GREEN



Exercise Extreme Caution

Elevated
Guard Lights
HOLD SHORT



In-Pavement
Guard Lights
HOLD SHORT

Pilot Guide to Airport Signs and Markings

Help Prevent
Runway Incursions

"READ BACK"
Your Air Traffic
Clearance!

Airport Markings



HOLDING POSITION:
Hold Short of Intersecting RWY, also Land and Hold Short of Marking.



ILS CRITICAL AREA:
Hold Short During IMC Conditions.



TAXIWAY/TAXIWAY HOLDING:
Hold Short of Intersecting Taxiway When Directed by ATC.



MOVEMENT AREA BOUNDARY:
Defines Boundary of Movement Area and Non-Movement Area.



TAXIWAY EDGE: Defines Edge of Usable Full-Strength Taxiway Pavement. Adjoining Pavement **NOT** Usable.



DASHED TAXIWAY EDGE: Defines Edge of Taxiway Where Adjoining Pavement or Apron IS Available for Taxi.

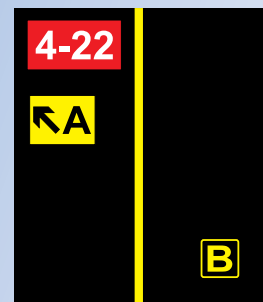

SURFACE PAINTED HOLDING POSITION: Hold Short of Intersecting Runway on TWY.

SURFACE PAINTED TAXIWAY DIRECTION: Direction & Designation of Intersecting TWY.

SURFACE PAINTED TAXIWAY LOCATION: Identifies TWY on Which Aircraft is Located.

(Graphics not to scale)

PUBLIC-USE AIRPORTS

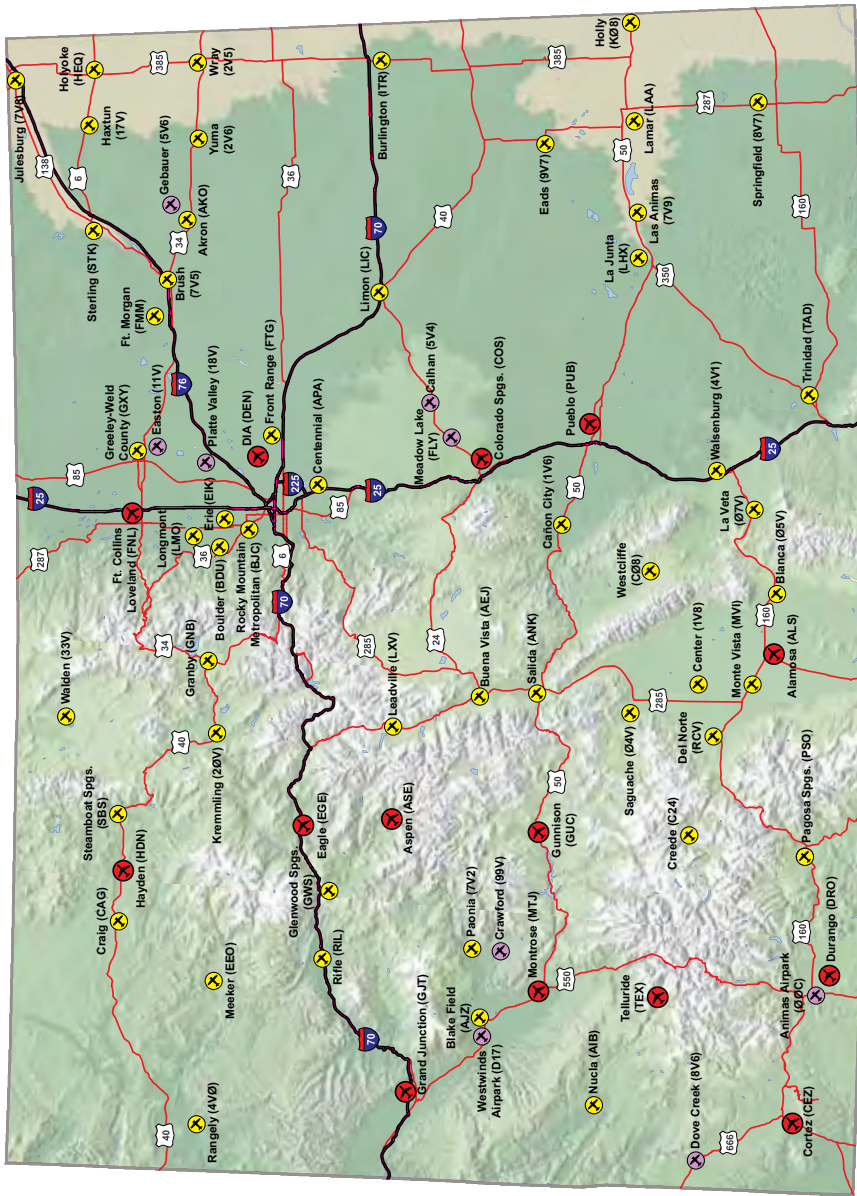

✕ Commercial Service Airport
 ✕ Publicly-Owned & Operated Airport
 ✕ Privately-Owned Airport Open to the Public

ARTCC ADVISORY FREQUENCIES

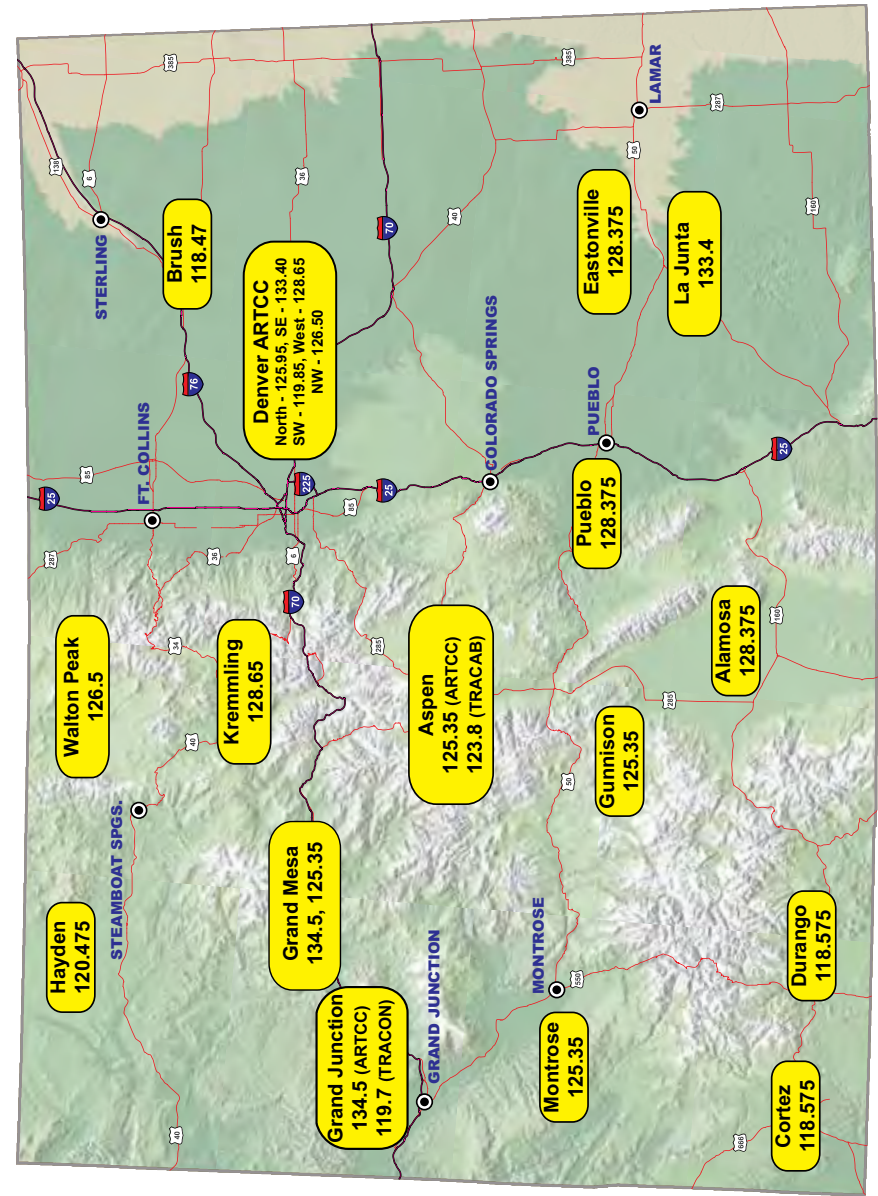

Survival Tips

- After an emergency landing, exit the aircraft and give temporary first aid to permit careful removal of passengers from the aircraft.
- Stay away from the aircraft until engines have cooled and spilled fuel has evaporated.
- When everyone is a safe distance from the aircraft, reevaluate injuries and treat as necessary.
- If weather is adverse, make or find temporary shelter while evaluating dangers of aircraft location (fire, avalanche, terrain, water, etc.)
- Stay close to the aircraft for shelter, warmth and signaling, if possible.
- Make sure ELT is working.
- Signal for help. Try to use the aircraft radio by turning the squelch, turning the volume and keying the mike. If the radio is operational, listen on a local or ATC frequency. If you hear a transmission, transmit "Mayday, Mayday".
- If you hear a jet, transmit on 121.5 (or transmit blindly) only every 15 minutes to save battery power. If ELT and radio are working, you will hear the ELT signal on 121.5. Do not forget to turn the ELT back on. Conserve your energy and do not spend too much time trying to signal in cold or wet weather conditions.
- Use wings, rudders, maps, tarps, etc. to build and insulate a small shelter for your body to heat. Loss of body heat is loss of energy.
- Think basic needs and utilize the aircraft for warmth, shelter, tools and bedding when possible.
- Build a fire if possible. Smoke and fire can be seen for long distances. Aircraft gasoline is a good resource in starting a fire when only wet wood is available, but BE CAUTIOUS. Soak or pour gasoline on the wood. Ensure gas container is out of reach when igniting the fire. Do not burn paper as it is valuable insulation and bedding source. Gather resources in advance to keep the fire burning for a long period of time.
- Use aircraft insulation and upholstery for overboots, mittens, bedding, hats and ground insulation.
- Use plastic or waterproof source to melt ice/snow or collect condensation from aircraft surfaces. If it is raining, put plastic in depression in the ground to collect water.
- Rescuers will be looking for smoke, fire, flares, and a downed aircraft. Clear the area around the aircraft, use a mirror for signaling, or form SOS with brush in an open space or in the snow if possible.
- **Stay calm, be smart and conserve energy. Survival will depend greatly upon your state of mind.**

Density Altitude Chart

Operational altitude is the altitude of the air at which the aircraft is flown. Aircraft operation, as a result, may be at an altitude greater or less than the actual altitude above sea level.

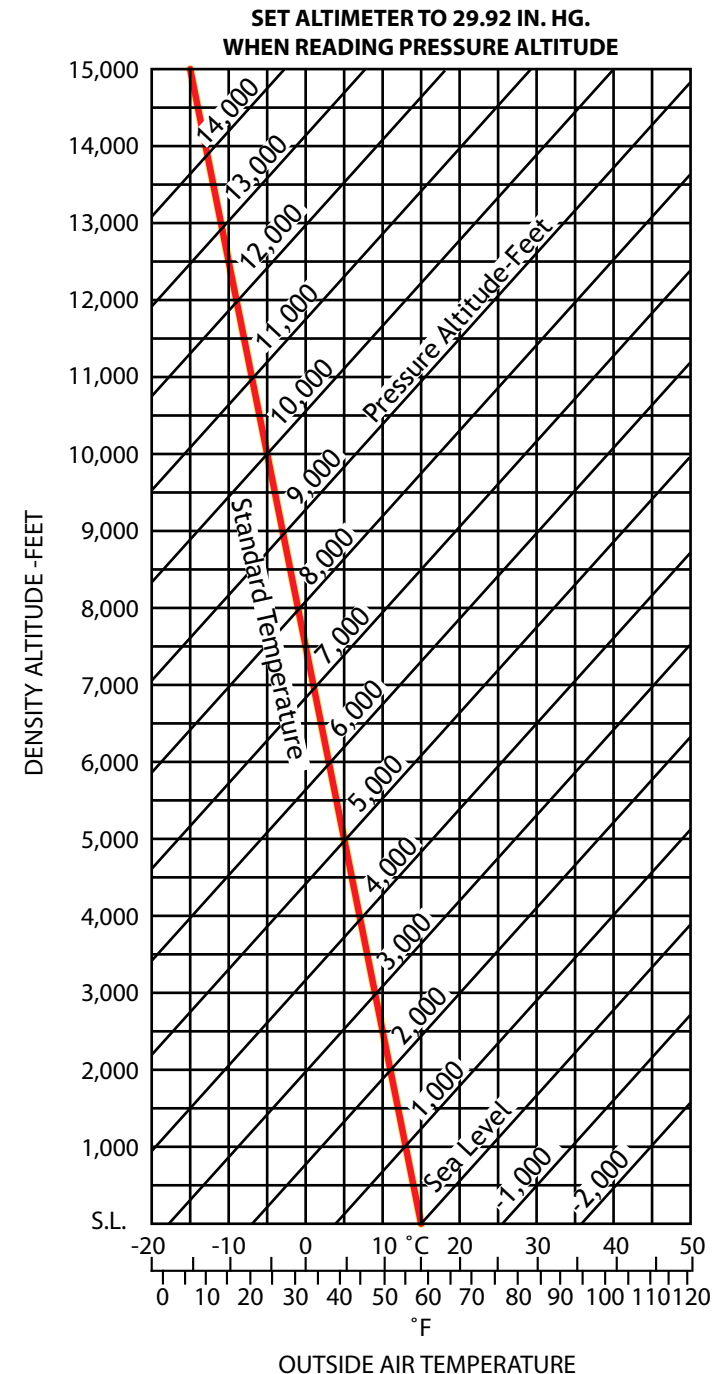

Wind Components

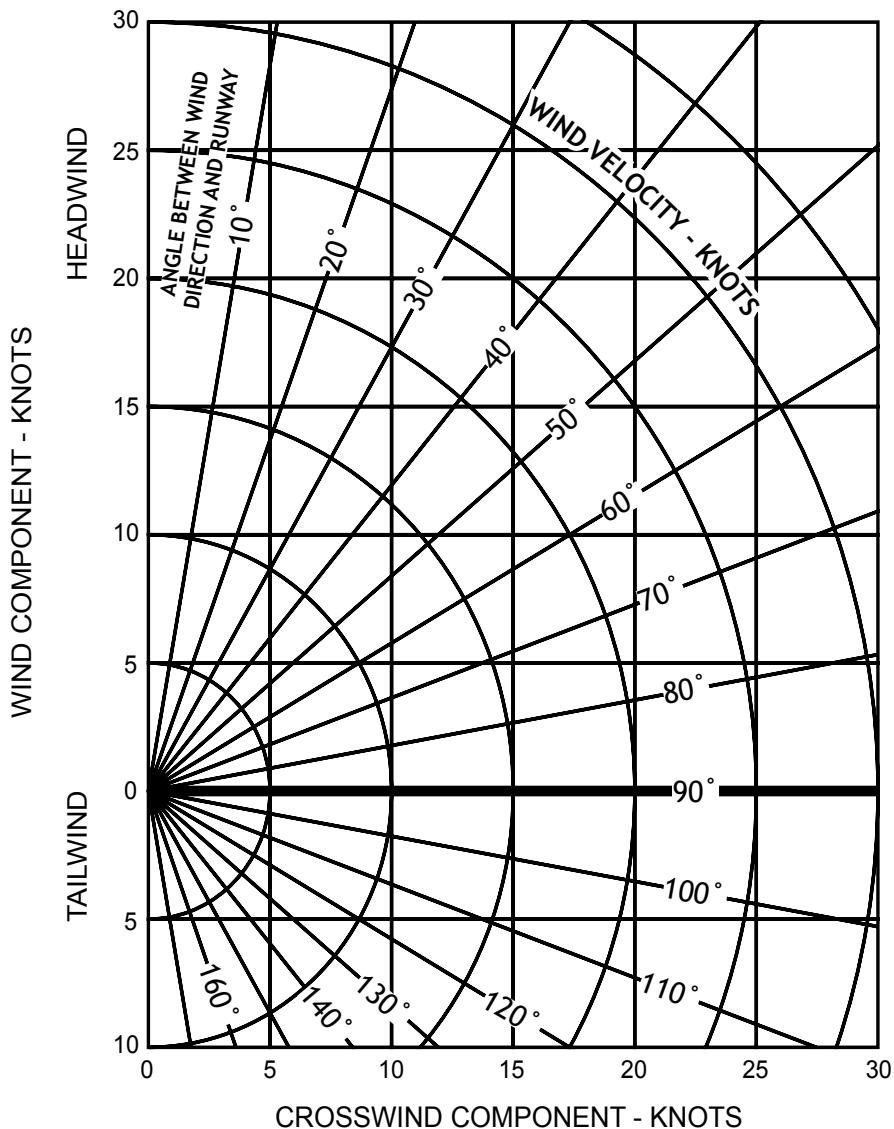

This crosswind component chart provides at a glance the effect current wind velocity and direction will have upon your take off. For example, a 25 knot wind at a 30 degree angle to either side of the runway heading has the same effect as a 13 knot crosswind. For more details on the effect of wind on your airplane at take off or landing, consult aircraft owner's manual.

Colorado Mountain Passes

Berthoud Pass

Route: Denver west to Granby/Kremmling (central mountains). Road elevation 11,315' MSL. This pass is part of the Mountain AWOS program. This pass follows I-70 to Hwy 40 west from Denver. Expect strong downdrafts and limited climb capability when moderate to high winds aloft exist. East to west flight path will be a blind right turn to cross the pass. Mines Peak AWOS 134.325 (OCO) N39-47-20, W105-47-06.

Cameron Pass

Route: Fort Collins west to northern mountains (Walden). Road elevation 10,276' MSL. This pass is not visible to any weather reporting stations. N40-31-21, W105-53-32.

Cochetopa and North Pass

Route: Located between San Luis Valley and Gunnison area in the center of the state. Road elevations - Cochetopa 10,067' MSL, North 10,149' MSL. The vicinity of these adjacent passes is partially visible from Alamosa and Gunnison weather reporting stations. Elevations and weather often favor these passes over Monarch Pass. N38-09-22, W106-36-21.

Corona (Rollins) Pass

Route: Denver area to Granby/Kremmling (central mountains). Trail elevation 11,671' MSL. This pass is not visible to any weather reporting stations. This is an open pass with several miles to cross. The trail that crosses is located on the north side of the pass. Expect strong down drafts with winds aloft over 30+kts. N39-55-06, W105-40-41.

Cottonwood Pass

Route: Buena Vista to Taylor Park/Gunnison Area. Trail elevation 12126' MSL. This pass is part of the Mountain AWOS program. Bald Mountain AWOS 132.05(FBM). This pass is a better alternative than Monarch Pass in moderate winds aloft.

Cucharas Pass

Route: Southeastern plains (Trinidad) to San Luis Valley and Alamosa. Road elevation 9,941' MSL. This pass is not visible to any weather reporting stations. This pass is located west of the Spanish Peaks and leads to La Veta Pass for crossing into the San Luis Valley. N37-18-38, W105-04-09.

Cumbres and La Manga Pass

Route: Alamosa to Durango. Road and track elevations - Cumbres 10,022' MSL, La Manga 10,230' MSL. These passes are located on the Colorado/New Mexico state line and are visible from weather reporting station at Alamosa. N37-01-34, W106-28-21.

Douglas Pass

Route: Grand Junction to Northwestern Colorado (Rangely). Road elevation 8,268' MSL. The vicinity of the pass is partially visible to weather reporting station at Grand Junction.

Fremont Pass

Route: Silverthorne/Dillon to Leadville. Road elevation 11,320' MSL. This pass is part of the Mountain AWOS program. Copper Mountain AWOS 118.075 (CCU). This pass is in an open valley identified by the large Climax Molybdenum Mine N39-21-49, W106-11-21.

Hagerman Pass

Route: Leadville to Aspen. Approximate trail elevation 11,960' MSL. This pass is visible to the weather reporting station at Leadville. Elevation, terrain features, and weather often favor this pass over Independence Pass. N39-16-03, W106-29-34.

Hayden Pass

Route: East-west pass across the northern Sangre de Cristo Range (Denver to Alamosa). Trail elevation 10,709' MSL. This pass is not visible to any weather reporting stations. Watch for glider and hang-glider activity on the west side of the pass. N38-19-08, W105-49-38.

Hoosier Pass

Route: South Park to Breckenridge. Road elevation is 11,539' MSL. This pass is not visible from any airports or weather reporting stations. This pass provides access from the north to South Park. N39-21-41, W106-03-01.

Independence Pass

Route: Leadville to Aspen. Road elevation 12,094' MSL. This pass is not visible to any weather reporting stations. This pass is narrow with blind turns. Light to moderate winds aloft can make this pass very turbulent. Highway below is open and passable during summer months only. N39-06-28, W106-34-20.

Kenosha Pass

Route: Southwest Denver to South Park and Arkansas Valley. Road elevation 10,001' MSL. This pass follows Hwy 285 from Denver to Buena Vista. N39-24-35, W105-45-04.

La Veta Pass

Route: Southwest Colorado and Walsenburg to San Luis Valley and Alamosa. Road elevation 9,380' MSL. This pass is part of the Mountain AWOS program. La Veta AWOS 119.925(VTP). Expect turbulence and up/down drafts during this pass crossing with light to moderate winds aloft. N37-36-34, W105-12-28. Lizard Head Pass Route: Durango/Cortez to Telluride. Road elevation is 10,222' MSL. Telluride Airport has limited vision of the pass.

Loveland Pass

Route: Denver west to Silverthorne/Dillon (central mountains). Road elevation 11,990' MSL. This pass is not visible to any weather reporting stations. When flying from the east extreme caution should be taken to not continue past HWY 6 when following I-70 due to a box canyon above Eisenhower Tunnel (I-70). Expect strong downdrafts and limited climb capability when light to moderate winds aloft exist. N39-39-54, W105-53-11.

Marshall Pass

Route: San Luis Valley and Salida to Gunnison. Track elevation 10,845' MSL. The vicinity of this pass is partially visible to weather observation in Salida. Weather and terrain often favor this pass over Monarch. N38-23-54, W106-14-59.

McClure Pass

Route: Aspen/ Glenwood Springs to Montrose area. Road elevation 8,755' MSL. N39-07-50, W107-17-48.

Milner Pass

Route: North Denver via Estes Park to Granby. Road elevation 10,758' MSL. This pass crosses Rocky Mountain National Park. Moderate winds aloft will produce turbulence on the east side of the pass. N40-25-39, W105-48-16.

Monarch Pass

Route: Salida to Gunnison. Road elevation 11,312' MSL. This pass is part of the Mountain AWOS program. Monarch Pass 124.175 (MYP). Expect strong downdrafts and limited climb capability when light to moderate winds aloft exist. Caution: This pass has had a historically high number of crashes. N38-29-31, W106-19-05.

Mosca Pass

Route: Pueblo to Alamosa over the Great Sand Dunes National Park. Trail elevation 9,740' MSL. Le Veta Pass AWOS 119.925 is located approximately 20 miles to the south. This pass can be used as an alternative to Le Veta Pass when winds are moderate. N37-43-39, W105-27-40.

Mosquito Pass

Route: Fairplay to Leadville. Trail elevation 13,186' MSL. This pass is not visible to weather reporting stations. This is the highest pass in the United States. High winds aloft will produce turbulence and strong downdrafts. N39-17-09, W106-10-47.

Palmer Divide Pass

Route: Denver to Colorado Springs. Road elevation 7,300' MSL. This pass is part of the Mountain AWOS program. Monument Hill 134.375 (MNH). N39-09-27, W104-52-49.

Poncha Pass

Route: Salida to Alamosa. Road elevation 9,015' MSL. The pass is visible to Salida weather observations. During moderate winds aloft turbulence can be expected. N38-24-47, W106-04-55

Rabbit Ears Pass

Route: Kremmling to Steamboat Springs. Road elevation 9,426' MSL. This pass is visible from Steamboat Springs Airport. Use caution when trying to climb over the pass from Steamboat Springs Airport without first gaining sufficient altitude. Expect turbulence and up/down drafts during moderate winds aloft. N40-23-33, W106-38-58.

Red Mountain Pass

Route: Montrose to Durango. Road elevation 11,120' MSL. This pass is not visible from any weather reporting stations. Use extreme caution when crossing this pass due to long periods of rugged terrain. During light to moderate winds aloft turbulence and up/down drafts can be expected. N37-55-20, W107-44-19.

Tennessee Pass

Route: Leadville to Vail/Eagle. Road elevation 10,424' MSL. This pass is visible to Leadville weather observations. This pass is used for a north/south route through the central mountains of Colorado. N39-22-09, W106-18-52.

Trout Creek Pass

Route: South Park to Buena Vista. Road elevation 9,346' MSL. This pass is visible to Buena Vista weather observations. This is one of the lowest routes into the central mountains. N38-53-43, W105-58-24.

Vail Pass

Route: Silverthorne/Dillon to Vail/Eagle. Road elevation 10,606' MSL. This pass is part of the Mountain AWOS program. Copper Mountain AWOS 118.075 (CCU). This pass follows Interstate 70. N39-32-38, W106-12-26.

Weston Pass

Route: Fairplay to Leadville. Road elevation 11,960' MSL. This pass is visible to Leadville weather observations. During moderate winds aloft expect turbulence and up/down drafts. This pass has blind turns at both ends. N39-07-57, W106-10-43.

Wilkerson Pass

Route: Colorado Springs/South Denver to South Park and central mountains. Road elevation 9,507' MSL. This pass is part of the Mountain AWOS program. Wilkerson Pass AWOS 132.3 (4BM). Wilkerson pass is the main route into the central mountains from the east. N39-11-52, W105-28-40.

Wolf Creek Pass

Route: Alamosa to Pagosa Springs/Durango. Road elevation 10,857' MSL. This pass is part of the Mountain AWOS program. Wolf Creek Pass AWOS 121.125 (CPW). Wolf Creek Pass has a blind turn from north to south. N37-29-21, W106-47-43.



Colorado Automated Weather Observing Systems





AWOS LOCATION	LAT/LONG.	FREQ.	PHONE
Akron (AKO)	N40°10.32' - W103°13.19'	135.475	970-345-2320
Alamosa (ALS)	N37°26.10' - W105°51.99'	135.175	719-589-5669
Aspen (ASE)	N39°13.39' - W106°52.13'	120.4	970-925-9168
Berthoud Pass (ØCO)	N39°47.40' - W105°45.47'	134.325	303-512-4416
Boulder (BDU)	N40°02.37' - W105°13.55'	118.825	303-541-9540
Buena Vista (AEJ)	N38°48.85' - W106°07.24'	132.925	719-395-2599
Burlington (ITR)	N39°14.55' - W102°17.12'	135.225	719-346-7036
Cañon City (1V6)	N38°25.68' - W105°06.35'	120.025	719-784-2014
Colorado Springs (COS)	N38°48.35' - W104°42.02'	125.0	719-637-9696
Cortez (CEZ)	N37°18.18' - W108°37.68'	135.625	970-564-0193
Copper Mountain (CCU)	N39°28.30' - W106°09.09'	118.075	970-968-1715
Cottonwood Pass (7BM)	N38°47.57' - W106°13.05'	132.050	303-512-4419
Craig (CAG)	N40°29.71' - W107°31.30'	135.425	970-824-2373
Del Norte (RCV)	N37°42.83' - W106°21.12'	118.275	719-657-9017
Delta - Blake Field (AJZ)	N38°47.12' - W108°03.82'	134.0	970-874-3251
Denver-Centennial (APA)	N39°34.21' - W104°50.96'	120.3	303-706-9098
Denver-Front Range (FTG)	N39°47.12' - W104°32.59'	119.025	303-261-9104
Denver Intl. (DEN)	N39°51.70' - W104°40.39'	125.6	303-342-0838
Denver-Rocky Mtn. Metro (BJC)	N39°54.53' - W105°07.03'	126.25	720-887-8067
Durango (DRO)	N37°09.09' - W107°45.23'	120.625	970-259-3579
Eagle (EGE)	N39°38.55' - W106°55.06'	135.575	970-524-7386
Erie (EIK)	N40°00.61' - W105°02.88'	133.825	303-604-4339
Ft. Collins-Loveland (FNL)	N40°27.11' - W105°00.68'	135.075	970-669-9187
Fort Morgan (FMM)	N40°20.05' - W103°48.24'	132.95	970-867-4823
Granby (GNB)	N40°05.38' - W105°55.03'	119.925	970-887-1803
Grand Junction (GJT)	N39°07.35' - W108°31.60'	118.55	970-245-7881
Greeley (GXY)	N40°26.25' - W104°37.99'	135.175	970-352-3511
Gunnison (GUC)	N38°32.04' - W106°55.98'	135.075	970-641-3240
Hayden (HDN)	N40°28.87' - W107°13.06'	119.275	970-276-3690
Holyoke (HEQ)	N40°34.17' - W102°16.36'	119.275	970-854-3679
Kremmling (2ØV)	N40°03.23' - W106°22.27'	118.425	970-724-9659
La Junta (LHX)	N38°02.98' - W103°30.57'	135.525	719-384-5961
Lamar (LAA)	N38°04.18' - W102°41.31'	135.625	719-336-3854
La Veta Pass (VTP)	N37°30.43' - W105°10.14'	119.925	719-587-3120
Leadville (LXV)	N39°13.22' - W106°19.00'	118.375	719-486-2735
Limon (LIC)	N39°16.37' - W103°39.98'	121.125	719-775-0515
Longmont (LMO)	N40°09.82' - W105°09.78'	120.00	303-684-7545
Meeker (EEO)	N40°02.93' - W107°53.16'	135.525	970-878-5036
Meadow Lake (FLY)	N38°56.75' - W104°34.19'	118.45	719-683-5371
Monarch Pass (MYP)	N38°29.50' - W106°19.11'	124.175	719-539-4436
Montrose (MTJ)	N38°30.59' - W107°53.66'	135.225	970-249-1534
Monument Hill (MNH)	N39°13.08' - W104°38.26'	134.375	303-648-3479
Nucla (AIB)	N38°14.33' - W108°33.80'	135.525	970-864-2325
Pagosa Springs (PSO)	N37°16.65' - W107°03.35'	127.175	970-731-0365
Pueblo (PUB)	N38°17.35' - W104°29.79'	125.25	719-948-2803
Rangely (4V0)	N40°05.64' - W108°45.78'	119.025	970-675-2339
Rifle (RIL)	N39°31.58' - W107°43.62'	135.275	970-625-2206
Saguache (Ø4V)	N38°05.10' - W106°08.08'	118.625	719-655-2229
Salida (ANK)	N38°32.35' - W106°02.75'	133.85	719-539-5268
Steamboat Springs (SBS)	N40°30.98' - W106°51.98'	118.325	970-879-7794
Sterling (STK)	N40°36.92' - W103°15.89'	118.525	970-526-3009
Sunlight Mountain (SSM)	N39°25.32' - W107°22.45'	126.075	970-384-3380
Telluride (TEX)	N37°57.23' - W107°54.51'	118.325	970-728-1534
Trinidad (TAD)	N37°15.56' - W104°20.44'	119.025	719-845-1156
Walden (33V)	N40°45.00' - W106°16.28'	118.625	970-723-4513
Wilkerson Pass (4BM)	N39°03.01' - W105°30.52'	132.3	303-512-4418
Wolf Creek Pass (CPW)	N37°27.52' - W106°48.16'	121.125	970-264-2180
Wray (2V5)	N40°06.02' - W102°14.46'	118.25	970-332-5930
Yuma (2V6)	N40°06.25' - W102°42.78'	135.375	970-848-3007

Mountain AWOS Program

GA Airport with Automated Weather

Commercial Service Airport with Automated Weather

Mountain AWOS Program

GA Airport with AWOS

Commercial Service Airport with AWOS

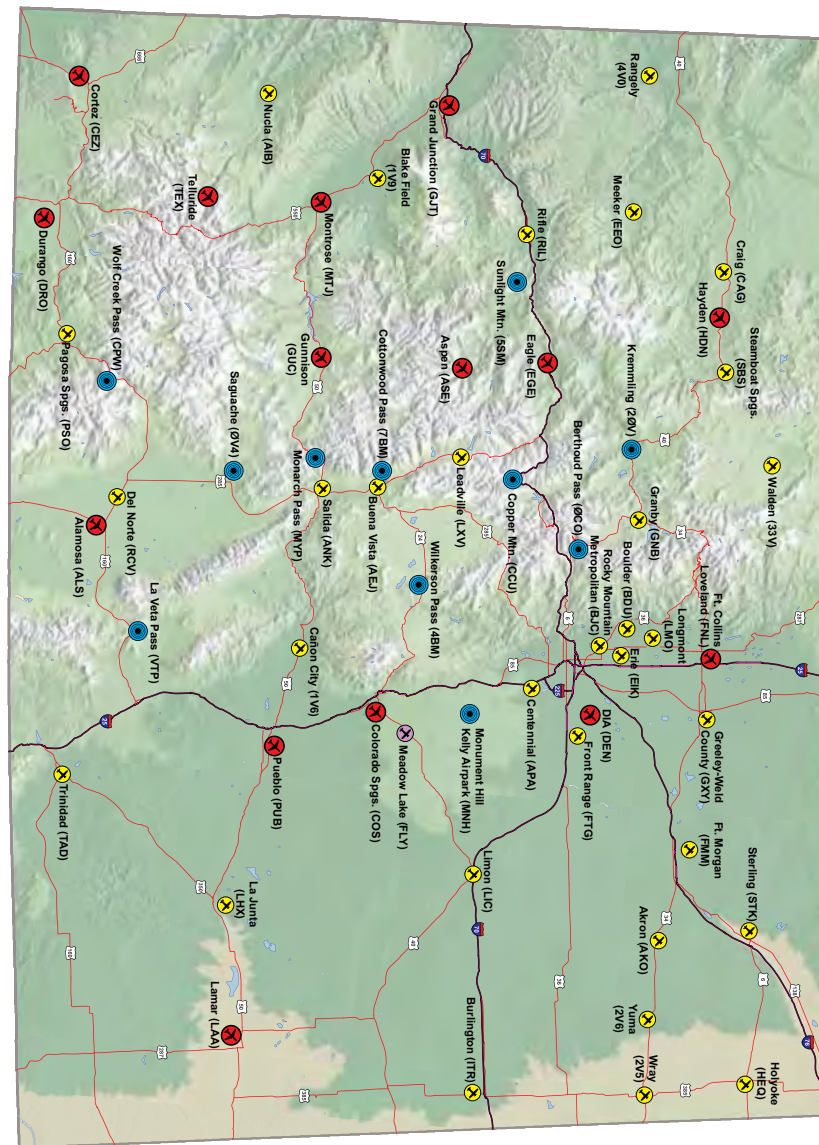

Berthoud Pass - Mines Peak (ØCO)

Location: N39 47'40"-W105 45'47"
 Elevation: 12,493' MSL
 Frequency: 134.325
 Phone: 303-512-4416

The Berthoud Pass AWOS is located at 12,493 feet MSL, 1 mile east of the Berthoud Pass summit, at the summit of Mines Peak.

View South-Southeast



View East



Copper Mountain AWOS (CCU)

Location: N39 28'30"N-W106 09'09"
 Elevation: 12,040' MSL
 Frequency: 118.075
 Phone: 970-968-1715

The Red Cliff area weather is reported from an AWOS at the top of the Copper Mountain Ski Resort, about 1 mile south of I-70. The AWOS was installed on the ski patrol headquarters building.

View West - Northwest



View Southwest

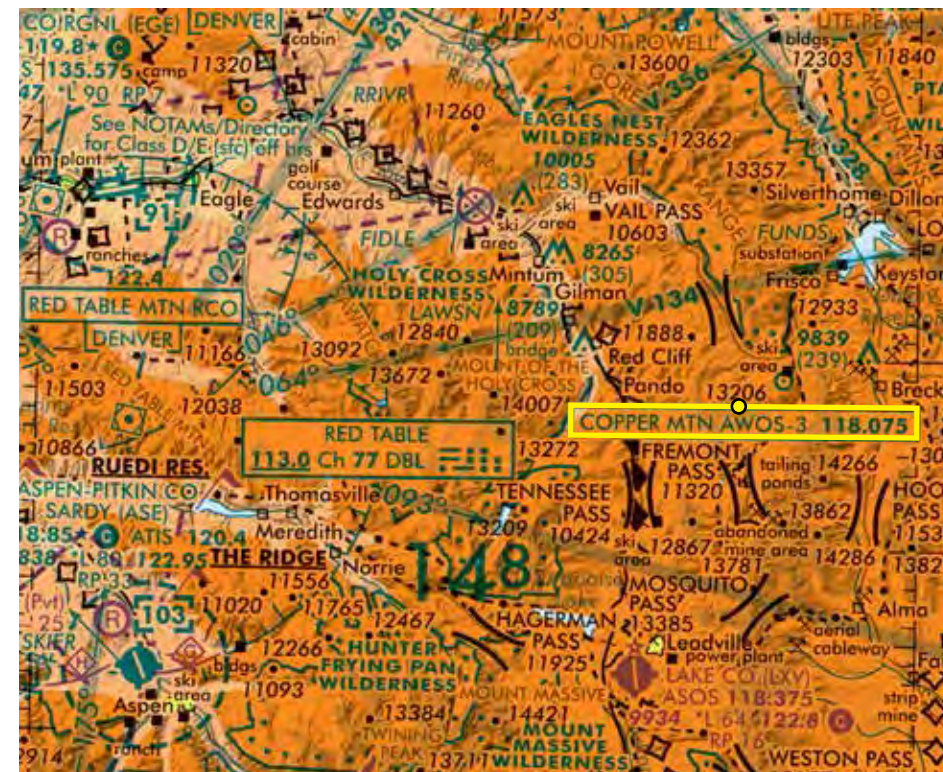
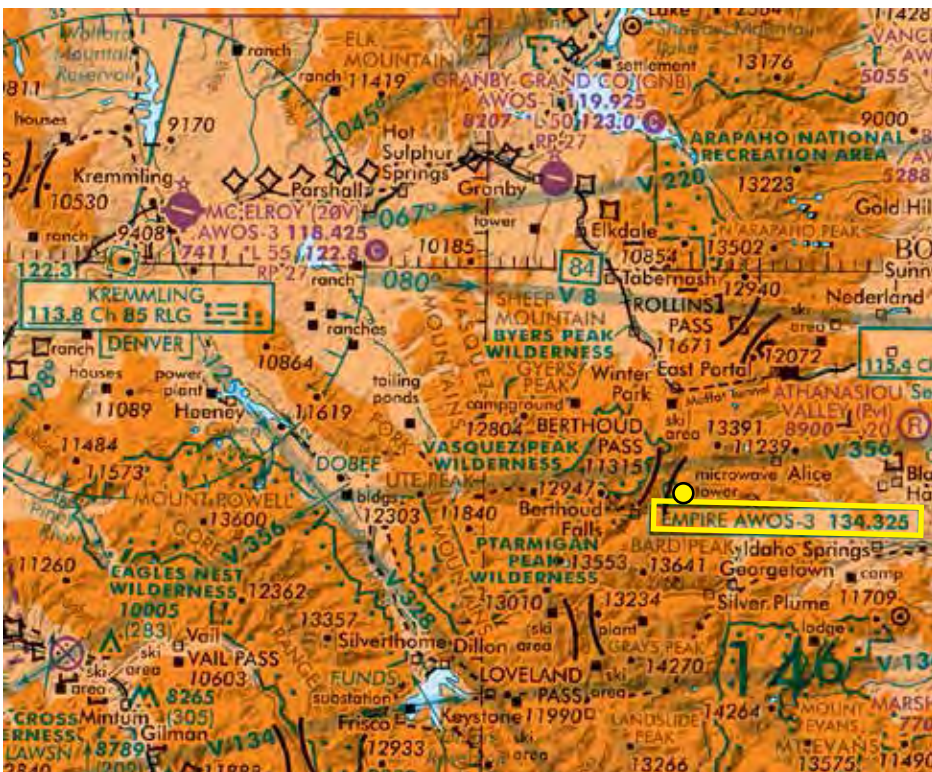

Cottonwood Pass (7BM)

Location: N38 47'57"-W106 13'05"
 Elevation: 9825' MSL
 Frequency: 132.050
 Phone: 303-512-4419

The Cottonwood Pass AWOS is located east of Cottonwood Pass on Bald Mountain at an elevation of 9825' MSL.

View West - Southwest



View Overhead



La Veta Pass AWOS (VTP)

Location: N37 30'43"-W105 10'14"
 Elevation: 10,116' MSL
 Frequency: 119.925
 Phone: 719-587-3120

The La Veta Pass AWOS is at the top of La Veta Pass, 4 miles south of Highway 160. It is located at the State Telecommunications microwave site at 10,116 ft. MSL.

View West



View East

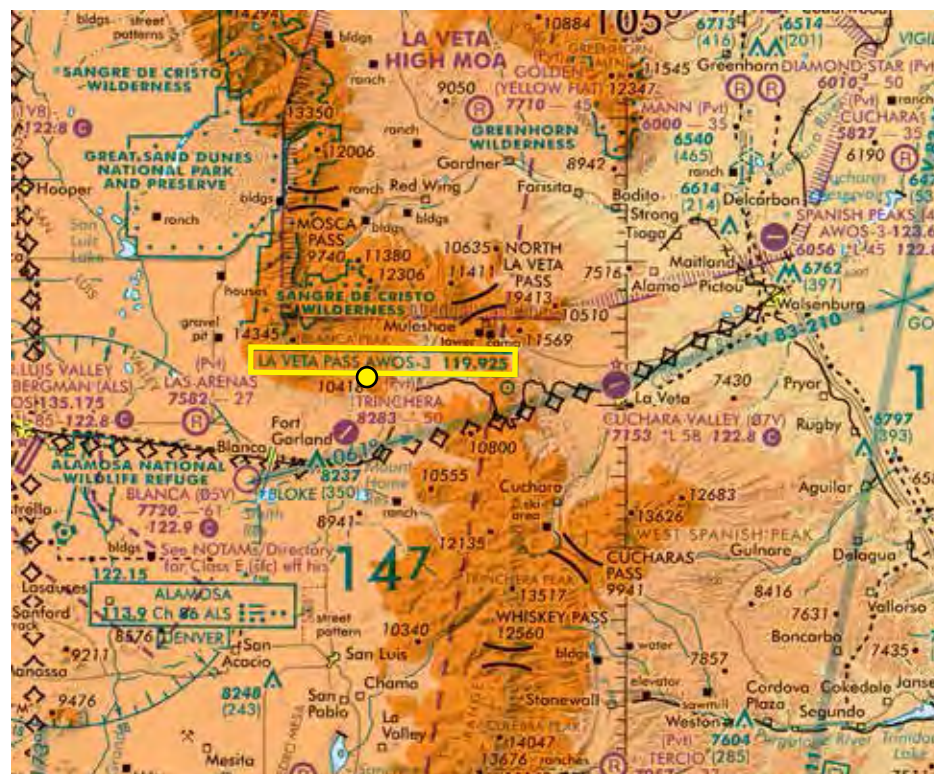
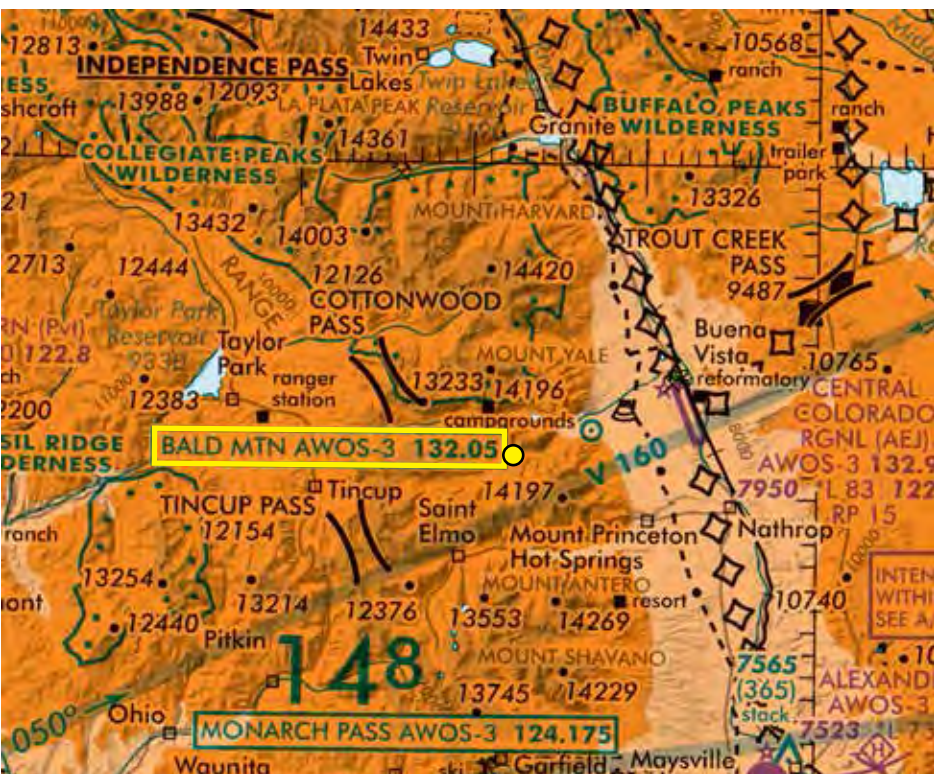

Monarch Pass AWOS (MYP)

Location: N38 29'50" - W106 19'11"
 Elevation: 11,995' MSL
 Frequency: 124.175
 Phone: 719-539-4436

The AWOS is located at the top of Monarch Pass on the south side of Highway 50. The AWOS is located at and elevation of 11,995 ft. MSL. If you ride the sky tram from the souvenir stand parking lot, the AWOS is about 50 ft. from the top of the tram.

View West



View East



Monument Hill / Kelly Air Park (MNH)

Location: N39 13'08" - W104 38'26"
 Elevation: 7025' MSL
 Frequency: 134.375
 Phone: 303-648-3479

The Monument Hill AWOS is located at the Kelly Air Park in Elbert County about 12 miles south of Elizabeth. The AWOS is located at an elevation of 7025 ft. MSL.

View Southwest

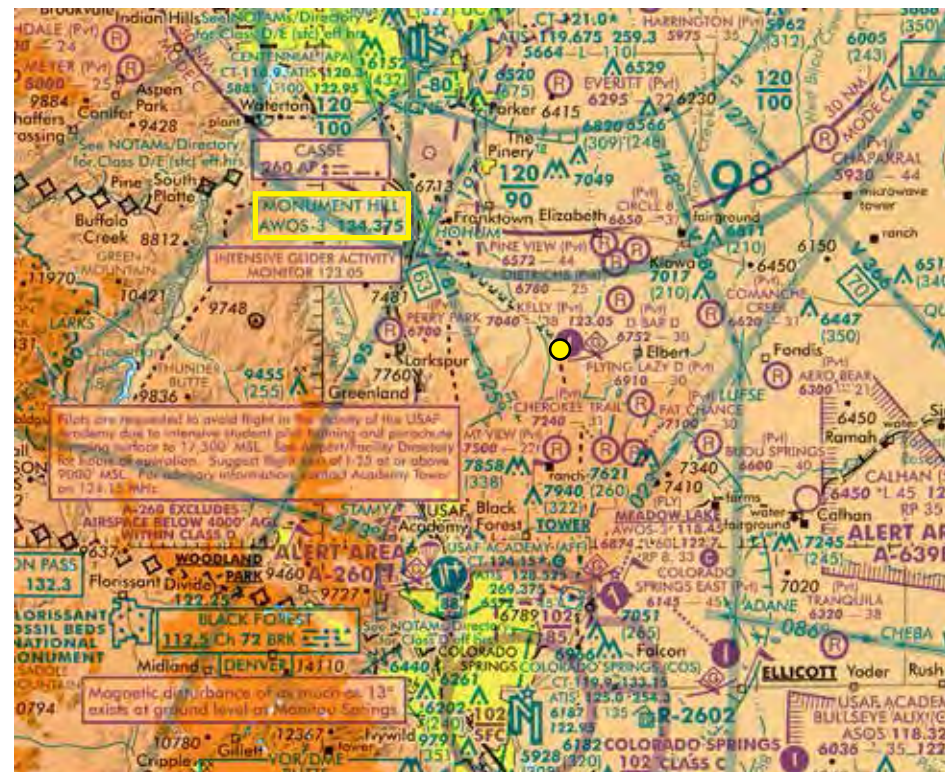
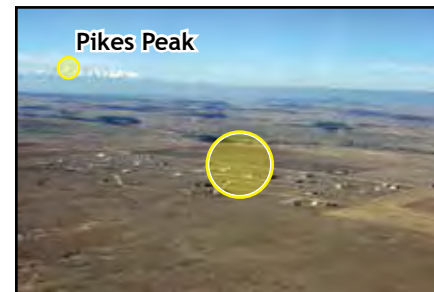

Mt. Werner (K3MW)

THIS AWOS IS OUT OF COMMISSION UNTIL FURTHER NOTICE.

The Mt. Werner AWOS site is currently being relocated to a nearby mountain location. Please check the [Colorado Division of Aeronautics website](#) for details regarding the new location.

*The proposed new location for this AWOS is Dakota Hill (10,925' MSL) near Nederland, Colorado.

Steamboat Ski Resort
Southeast View



View East - Southeast

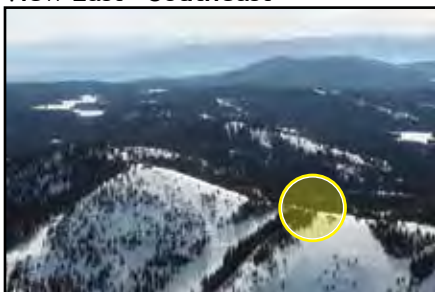

Sunlight - Glenwood Spgs. (5SM)

Location: N39 25'32"N - 107 22'45"W
Elevation: 10,603' MSL
Frequency: 126.075
Phone: 970-384-3380

The Sunlight AWOS site is located at 10,603' MSL at the top of Sunlight Mountain, which is southwest of the city of Glenwood Springs.

View North - Northeast



View West

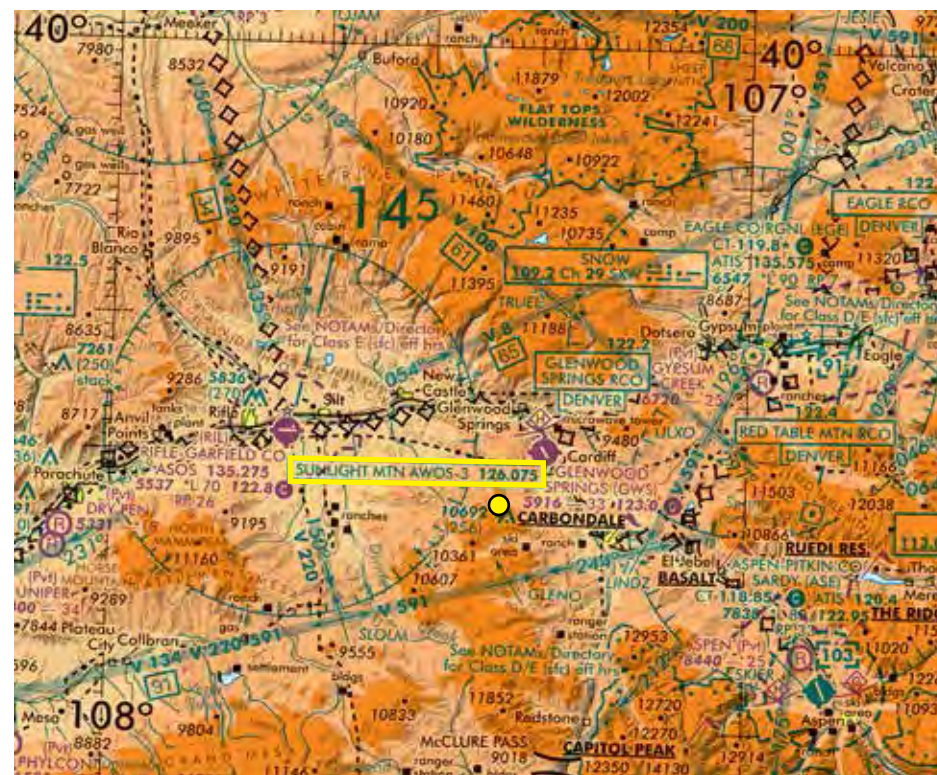
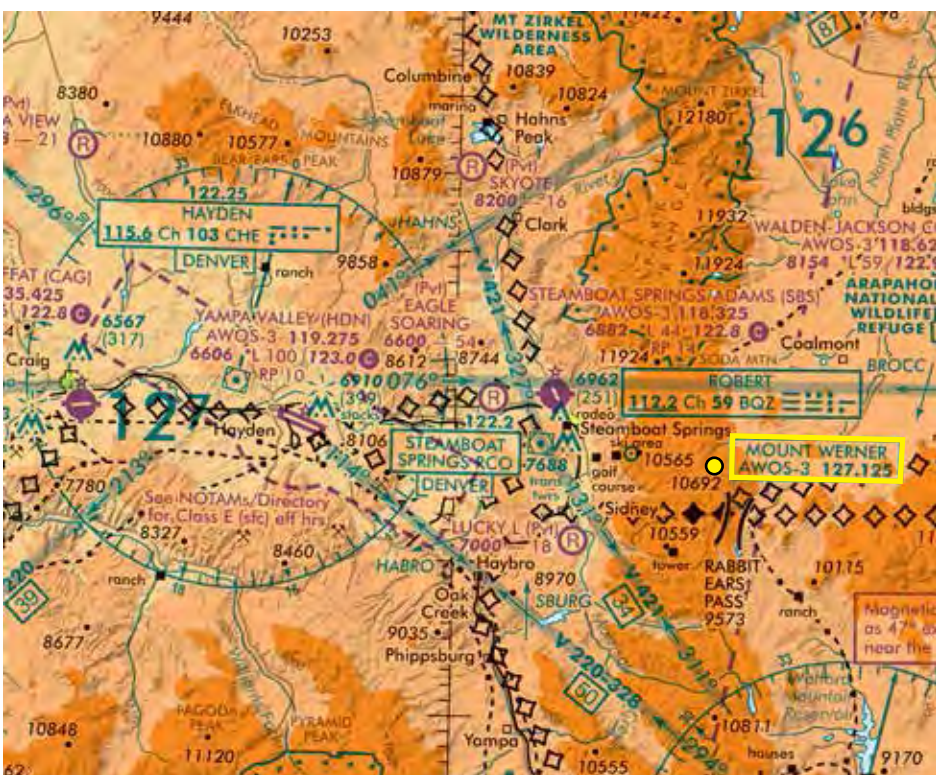
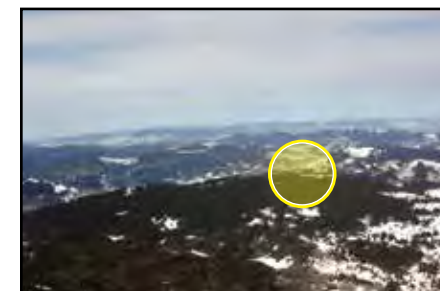

Wilkerson Pass (4BM)

Location: 39 03'01"N - 105 30'52"W
 Elevation: 11,279' MSL
 Frequency: 132.3
 Phone: 303-512-4418

The Wilkerson Pass AWOS is located at the top of Badger Mountain on a State Telecommunications Microwave site, about 1.5 miles northeast of Wilkerson Pass.

View North

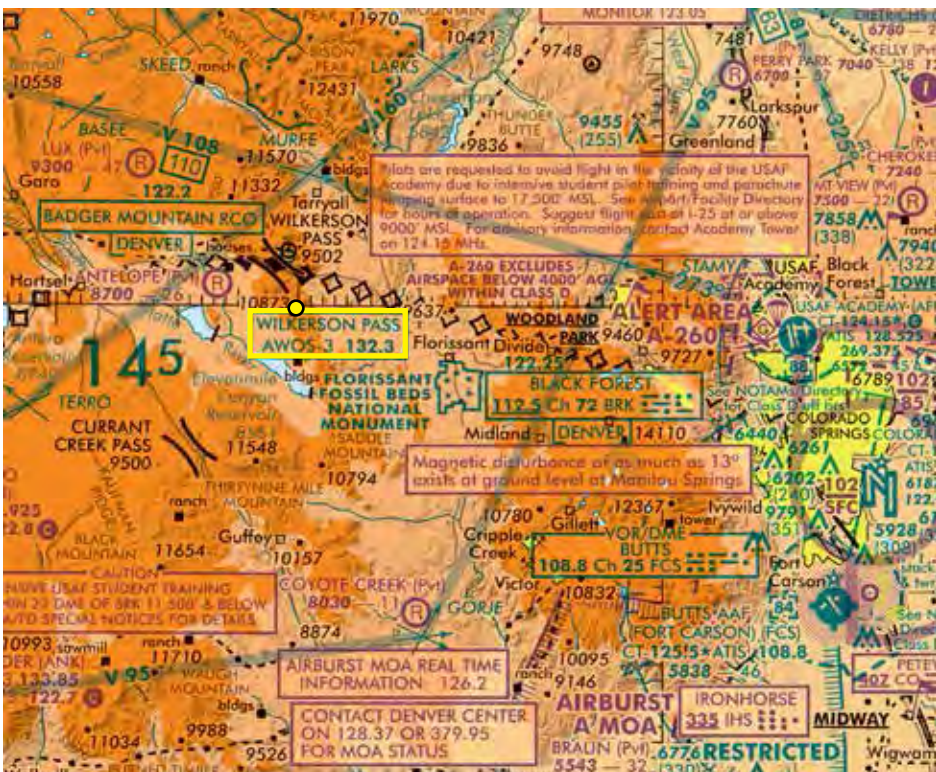
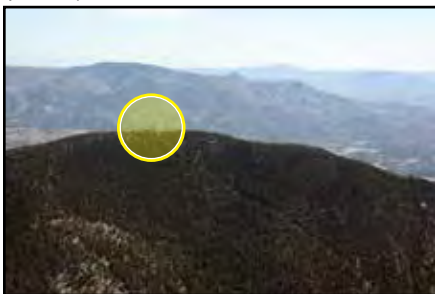

Wolf Creek Pass AWOS (CPW)

Location: 37 27'52"N - 106 48'16"W
 Elevation: 11,730' MSL
 Frequency: 121.125
 Phone: 970-264-2180

The Wolf Creek Pass AWOS is located at the top of the Wolf Creek Ski Resort. It is about 1/2 mile south of Highway 160 on a microwave tower north of the top of the ski lift. This AWOS is located directly at the top of Wolf Creek Pass at 11,730 ft. MSL.

View North



View East





LATITUDE	LONGITUDE	ELEVATION
40-10.538333N	103-13.321667W	4716' MSL

Navigation

VOR	GPS	ILS
114.4 (AKO)	YES	NO

Runway Data

Runway	Length	Width	Surface	Lights	VGSI	App Lgts
11/29	7001'	100'	ASPH	MIRL	P2L/P2L	REIL

Communications

CTAF/UNICOM	Lights	Weather	ATIS	APP/DEP	Tower	Ground	RCO
122.8	122.8	ASOS 135.475 970-345-2320	--	133.95	--	--	120.675

AKOColorado Plains Regional AirportAKRON

CONTACT INFORMATION	
Manager:	RANDY HAYES
Airport Phone:	970-345-2397
After Hours Phone:	970-345-2397 or 970-345-2332



SERVICES			
Airframe:	MAJOR	Bottle Oxygen:	NONE
Power Plant:	MAJOR	Bulk Oxygen:	NONE
TSNT Storage:	HANGAR, TIEDOWN	Fuel:	100LL, JET A1
Transportation:	Courtesy Car		
Other Services	Flight Instruction, Aerial Spraying		

COMMUNITY		
Lodging:	Akron Motel Crestwood Manor	970-345-2028 970-345-2231
Dining:	KT's O'Dell's	1 mile S 1 mile S
Recreation:	Washington County Golf Course	970-345-2309

REMARKS
-Extensive crop spraying in the area April - October. -For fuel when airport is unattended call 970-345-2397. -Prior permission required for air carrier operation with more than 30 passenger seats.



© 2002 DeLorme (www.delorme.com) Topo USA®

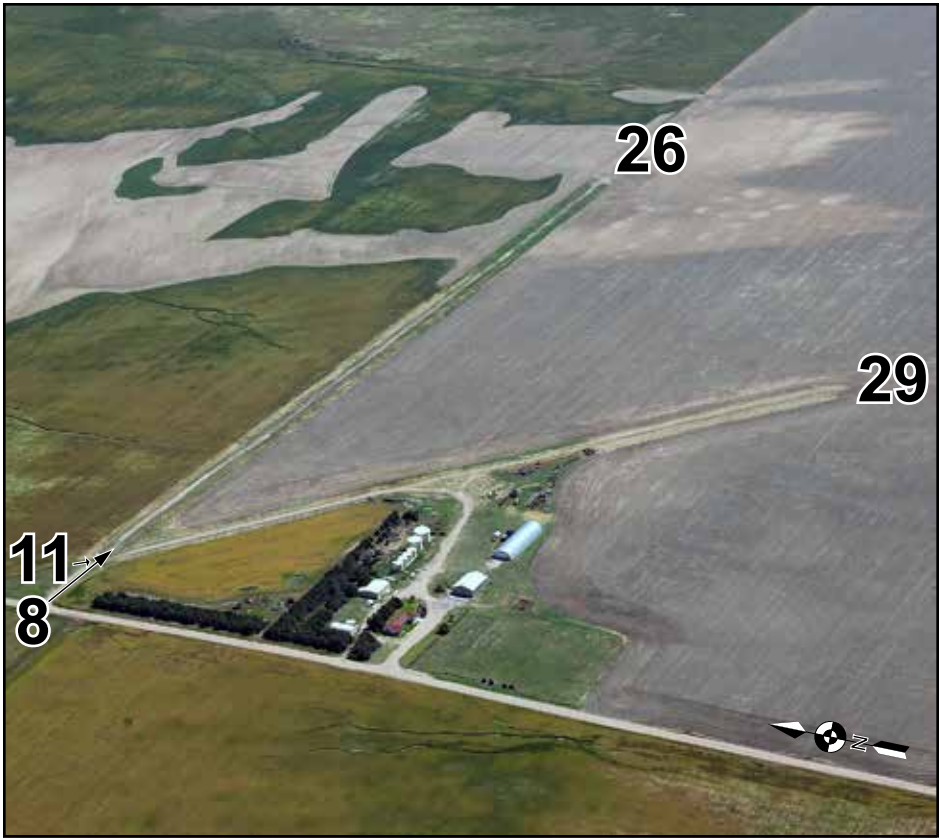

LATITUDE	LONGITUDE	ELEVATION
40-14.576667N	103-05.658333W	4509' MSL

Navigation		
VOR	GPS	ILS
NO	NO	NO

Runway Data						
Runway	Length	Width	Surface	Lights	VGSI	App Lgts
11/29	2150'	70'	TURF/GRVL	NONE	NONE	NONE
8/26	3000'	70'	TURF/GRVL	NONE	NONE	NONE

Communications							
CTAF/UNICOM	Lights	Weather	ATIS	APP/DEP	Tower	Ground	RCO
122.9	--	--	--	--	--	--	--

CONTACT INFORMATION	
Manager:	CHARLES GEBAUER
Airport Phone:	970-345-2482 or 970-345-2455
After Hours Phone:	NONE



SERVICES			
Airframe:	NONE	Bottle Oxygen:	NONE
Power Plant:	NONE	Bulk Oxygen:	NONE
TSNT Storage:	TIEDOWN	Fuel:	NONE
Transportation:	Courtesy Car		
Other Services:			

COMMUNITY		
Lodging:	Akron Motel	970-345-2028
	Crestwood Manor	970-345-2231
Dining:	KT's	1 mile S
	O'Dell's	1 mile S
	Oasis Family Restaurant	1 mile S
Recreation:	Washington County Golf Course	970-345-2309

REMARKS
-RY 8/26 and 11/29 not maintained, soft when wet.
-Contact airport manager for current field conditions, 970-345-2482 or 970-345-2455.



© 2002 DeLorme (www.delorme.com) Topo USA®



LATITUDE	LONGITUDE	ELEVATION
37-26.095N	105-51.993333W	7539' MSL

Navigation

VOR	GPS	ILS
113.9 (ALS)	YES	YES

Runway Data

Runway	Length	Width	Surface	Lights	VGSI	App Lgts
2/20	8519'	100'	ASPH	HIRL	P4L/4VL	YES
6/24	3200'	100'	DIRT	NONE	NONE	NONE

Communications

CTAF/UNICOM	Lights	Weather	ATIS	APP/DEP	Tower	Ground	RCO
122.8	122.8	ASOS 135.175 719-589-5669	--	128.375	--	--	122.15

CONTACT INFORMATION	
Manager:	CAROL OSBORN
Airport Phone:	719-589-4848 (Airport Admin.) 719-589-9446 (Great Lakes)
After Hours Phone:	719-588-0319 (OPERATIONS) 719-588-4903 (MANAGER)

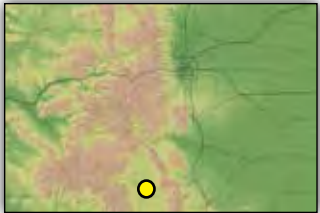

SERVICES		
Airframe:	MAJOR	Bottle Oxygen:
Power Plant:	MAJOR	Bulk Oxygen:
TSNT Storage:	HANGAR, TIEDOWN	Fuel: JET A, 100LL
Transportation:	Budget 719-589-0103, Hertz 719-589-5138, Little Stinkers Taxi 719-589-2500.	
Other Services:	Flight Instruction, Aerial Spraying, Aircraft Rental, Aircraft Sales, Avionics Sales, Service and Support, Eagle Air Med.	

COMMUNITY		
Lodging:	Alamosa Lamplighter Motel	719-589-6636
	Best Western	719-587-2020
	Rodeway Inn	800-669-1658
	Comfort Inn	719-587-9000
	Days Inn	719-589-9037
Dining:	Numerous Restaurants	2 mile radius
Recreation:	Cattails Golf Course	2 miles N
	Splashland	2 miles N
	Great Sand Dunes Nat'l Park	33 miles N
	Alligator Farm	17 miles N



© 2002 DeLorme (www.delorme.com) Topo USA®



LATITUDE	LONGITUDE	ELEVATION
39-13.312667N	106-52.094083W	7838' MSL

Navigation

VOR	GPS	ILS
113.0 (DBL), 109.20 (SXW)	GPS-C	111.15 (LOC/DME)

Runway Data

Runway	Length	Width	Surface	Lights	VGSI	App Lgts
15/33	8006'	100'	ASPH	MIRL	P4L-RWY 15	YES

Communications

CTAF/UNICOM	Lights	Weather	ATIS	APP/DEP	Tower	Ground	RCO
118.85/122.95 AIRINC-131.025	--	ASOS 970-925-9168	120.4	123.8 (Aspen) 125.35 (Den Ctr)	118.85	121.9	--

CONTACT INFORMATION	
Manager:	JOHN KINNEY
Airport Phone:	970-920-5384
After Hours Phone:	970-920-5760
Website:	www.aspenairport.com



SERVICES			
Airframe:	MINOR	Bottle Oxygen:	HIGH
Power Plant:	MINOR	Bulk Oxygen:	HIGH
TSNT Storage:	HANGAR, TIEDOWN	Fuel:	100LL, JET A1+
Transportation:	Shuttle Bus, Courtesy Car, Limousine, Taxi. Avis 970-925-2355, Budget 970-925-4693, Alamo/National 970-925-1299, Hertz 970-925-7368.		
Other Services:	Air Ambulance, Aircraft Charter, Flight Instruction, Aircraft Rental		

COMMUNITY		
Lodging:	Stay Aspen/Snow Mass Aspen Resort Association Snowmass Tourism	970-925-9000 970-925-1940 970-923-2000
Dining:	Aspen Bar & Grill Numerous Restaurants in Aspen	Terminal 1/4 mile E 3 miles SE
Recreation:	Snow Skiing, Biking, Hiking, Ballooning, Hangliding/Paragliding, Soaring, Horseback Riding, Snowmobiling, Sleigh Rides, Rafting, Ice Skating, Fishing.	

REMARKS

- High mountain terrain surrounding airport.
- Balloons, glider, ultralight and birds on and in vicinity of airport.
- Uncontrolled traffic on ramps.
- Airport closed 2300L-0700L.
- Noise abatement REQUIRED - curfews in effect-violators will be fined. Call 970-920-5384 or 970-920-2016 for more information.
- Pattern altitude: TPA FOR LIGHT ACFT 1185 AGL; TPA FOR HEAVY ACFT 1685 AGL.



© 2002 DeLorme (www.delorme.com) Topo USA®



LATITUDE	LONGITUDE	ELEVATION
37-24.66715N	105-33.1008W	7720' MSL

Navigation

VOR	GPS	ILS
NO	NO	NO

Runway Data

Runway	Length	Width	Surface	Lights	VGSI	App Lgts
03/21	6160'	52'	DIRT	NONE	NONE	NONE

Communications

CTAF/UNICOM	Lights	Weather	ATIS	APP/DEP	Tower	Ground	RCO
122.9	--	--	--	--	--	--	--

CONTACT INFORMATION

Manager:

MYRRL SMITH

Airport Phone:

719-379-3603

After Hours Phone:

NONE

SERVICES			
Airframe:	NONE	Bottle Oxygen:	NONE
Power Plant:	NONE	Bulk Oxygen:	NONE
TSNT Storage:	TIEDOWN	Fuel:	NONE
Transportation:	NONE		
Other Services:	Aerial Spraying.		

COMMUNITY		
Lodging:	Accommodations in Ft. Garland.	6.5 miles E
Dining:	Various Restaurants in Ft. Garland	6.5 miles E
Recreation:	Great Sand Dunes Nat'l Monument Mount Blanca Fishing at Smith Reservoir Hunting Nearby	
		1 mile SE

REMARKS
-Unlimited vehicle use on airfield. -Agriculture operations and livestock on and in vicinity of airport. -RWY 03/21 has low center. -Attended irregularly.



© 2002 DeLorme (www.delorme.com) Topo USA®



LATITUDE	LONGITUDE	ELEVATION
40-02.365783N	105-13.5493W	5288' MSL

Navigation

VOR	GPS	ILS
115.4 (BJC)	NO	NO

Runway Data

Runway	Length	Width	Surface	Lights	VGSI	App Lgts
08/26	4100'	75'	ASPH	MIRL	4VL (RY26)	NONE
08G/26G	4100'	20'	ASPH/TURF	NONE	NONE	NONE

Communications

CTAF/UNICOM	Lights	Weather	ATIS	APP/DEP	Tower	Ground	RCO
122.725	122.725	AWOS 118.825 303-541-9540	--	--	--	--	--

BDU

Boulder Municipal Airport

BDU

CONTACT INFORMATION	
Manager:	TIMOTHY HEAD
Airport Phone:	303-441-3108
After Hours Phone:	NONE
Website:	www.bouldercolorado.gov/airport

SERVICES			
Airframe:	MAJOR	Bottle Oxygen:	NONE
Power Plant:	MAJOR	Bulk Oxygen:	NONE
TSNT Storage:	TIEDOWN, HANGAR	Fuel:	100LL, JET A
Transportation:	Avis 303-499-1136, Budget 800-527-0700, Enterprise 303-448-9974, Hertz 303-443-9122, Yellow Cab 303-777-7777.		
Other Services:	Glider Instruction, Aircraft Rental, Pilot Instruction, Pilot Shop, Glider Towing, Terminal Building with Flight Planning Room.		

COMMUNITY		
Lodging:	Millennium Harvest House Courtyard by Marriott Holiday Inn Express St. Julien Hotel & Spa	303-443-3850 303-440-4700 303-442-6600 720-406-9696
Dining:	Numerous Restaurants in Boulder	3 miles W
Recreation:	University of Colorado Pearl Street Mall Flatirons/Chautauqua Park Boulder Reservoir	3 miles SW 3 miles W 5 miles SW 2 miles N

REMARKS

- RYs 26 and 26G right traffic.
- RY 8G/26G has 20' center strip chip and seal for 3000', remainder dirt and turf undefined. RY 8G/26G for glider use only.
- All aircraft use RY 8 under calm winds.
- Soaring over foothills and directly S of field.
- NOISE ABATEMENT PROCEDURES IN EFFECT: Do not fly over noise sensitive areas surrounding airport below 7500' MSL. Remain south of Jay Rd. on down wind. More info at www.BoulderColorado.gov/airport
- Pattern altitude: 6300 ft. MSL
- No midfield pattern entry from the south.



© 2002 DeLorme (www.delorme.com) Topo USA®



LATITUDE	LONGITUDE	ELEVATION
40-15.861667N	103-34.538333W	4280' MSL

Navigation

VOR	GPS	ILS
114.4 (AKO)	NO	NO

Runway Data

Runway	Length	Width	Surface	Lights	VGSI	App Lgts
07/25	4300'	60'	ASPH	LIRL	--	--

Communications

CTAF/UNICOM	Lights	Weather	ATIS	APP/DEP	Tower	Ground	RCO
122.8	122.8	--	--	--	--	--	--

CONTACT INFORMATION	
Manager:	KAREN SCHMINKE
Airport Phone:	970-842-5001
After Hours Phone:	NONE

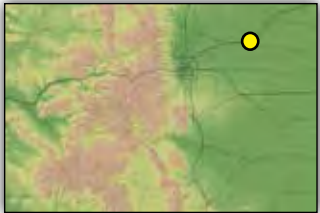

SERVICES			
Airframe:	NONE	Bottle Oxygen:	NONE
Power Plant:	NONE	Bulk Oxygen:	NONE
TSNT Storage:	HANGAR, TIEDOWN	Fuel:	NONE
Transportation:	NONE		
Other Services:			

COMMUNITY		
Lodging:	Microtel Inn	970-842-4241
	Econo Lodge	970-842-5146
	Budget Host Empire Motel	970-842-2876
Dining:	True Grits Steakhouse	W on Hwy. 34
	Drovers Restaurant	1.5 miles W
	Peking Wok China Buffet	N on Hwy. 71
	Lunch Box Cafe	Downtown Brush
	Acapulco Bay	Downtown Brush
Recreation:	Brush Prairie Ponds Wildlife Area	2.5 miles S
	City of Brush Campground	S on Clayton St.



© 2002 DeLorme (www.delorme.com) Topo USA®



LATITUDE	LONGITUDE	ELEVATION
38-48.849717N	106-07.241633W	7946' MSL

Navigation

VOR	GPS	ILS
114.9 (BLUE MESA)	YES - RWY 33	NO

Runway Data

Runway	Length	Width	Surface	Lights	VGSI	App Lgts
15/33	8300'	75'	ASPH	MIRL	P2L/P2L	--

Communications

CTAF/UNICOM	Lights	Weather	ATIS	APP/DEP	Tower	Ground	RCO
122.8	122.8	AWOS 132.925 719-395-2599	--	119.85	--	--	--

CONTACT INFORMATION	
Manager:	TOWN OF BUENA VISTA/ JILL VAN DEEL
Airport Phone:	719-395-3496, 719-966-9098 Cell
After Hours Phone:	719-966-9098
Website:	www.buenavistaco.gov
Email:	bvairport@buenavistaco.gov

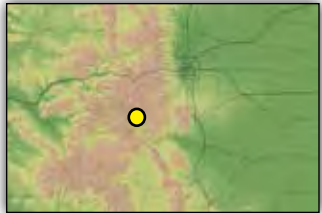

SERVICES			
Airframe:	NONE	Bottle Oxygen:	NONE
Power Plant:	NONE	Bulk Oxygen:	HIGH
TSNT Storage:	HANGAR, TIEDOWN	Fuel:	100LL, JET A
Transportation:	Car rental on airport.		
Other Services:	24-hr. Self Serve Fuel or Full Service Fueling, Prist Available, Aerial Tours, Flight Instruction, Aircraft Sales, Glider Towing, Catering.		

COMMUNITY		
Lodging:	Numerous Accommodations in Town	2 miles N
Dining:	Numerous Restaurants in Town	2 miles N
Recreation:	Camping	3 miles
	Fishing, Hunting, Hiking	1 mile
	Hot Springs	8 miles
	Kayaking	5 miles
	Rafting	3 miles

REMARKS
-RWY 15 right traffic.
-Wildlife on and in vicinity of airport.
-Helicopter testing at airport.
-Ultralight and soaring operations in area.
-Jet A fuel truck available.



© 2002 DeLorme (www.delorme.com) Topo USA®



LATITUDE	LONGITUDE	ELEVATION
39-14.55N	102-17.123333W	4219' MSL

Navigation

VOR	GPS	ILS
115.1 (GOODLAND)	RNAV-RWY 15	LOC RY33, NBD RY15

Runway Data

Runway	Length	Width	Surface	Lights	VGSI	App Lgts
15/33	5201'	75'	ASPH	MIRL	P4L/P4L	--

Communications

CTAF/UNICOM	Lights	Weather	ATIS	APP/DEP	Tower	Ground	RCO
122.8	122.8	ASOS 135.225 719-346-7036	--	132.5	--	--	--

CONTACT INFORMATION

Manager:

DANIEL MELIA

Airport Phone:

719-346-5352, 719-346-5369 fax

After Hours Phone:

719-343-5630 / 719-342-3889

Website:

www.burlingtoncolo.com

Email:

daniel.melia@burlingtoncolo.com

SERVICES			
Airframe:	MAJOR	Bottle Oxygen:	NONE
Power Plant:	MAJOR	Bulk Oxygen:	NONE
TSNT Storage:	HANGAR, TIEDOWN	Fuel:	100LL, JET A
Transportation:	Courtesy Car, Vince's GM Center 719-346-5826.		
Other Services:	Aerial Spraying, 24 Hour Self-Service Fuel		

COMMUNITY		
Lodging:	Budget Host Inn	719-346-5361
	Comfort Inn	719-346-7676
	America's Best Value Inn	719-346-5627
Dining:	Numerous Restaurants in Burlington	3 miles N
Recreation:	Kit Carson Carousel	4 miles N

REMARKS
-Agricultural operations in area.
-NDB 209 (on field).



© 2002 DeLorme (www.delorme.com) Topo USA®



LATITUDE	LONGITUDE	ELEVATION
39-02.898333N	104-17.58W	6450' MSL

Navigation

VOR	GPS	ILS
NO	NO	NO

Runway Data

Runway	Length	Width	Surface	Lights	VGSI	App Lgts
17/35	4565'	50'	TURF/DIRT	LIRL	TRIL	--

Communications

CTAF/UNICOM	Lights	Weather	ATIS	APP/DEP	Tower	Ground	RCO
122.725	122.725	--	--	--	--	--	--

CONTACT INFORMATION	
Manager:	DAVID E. GLASER
Airport Phone:	719-338-2149 or 719-347-2338
After Hours Phone:	NONE

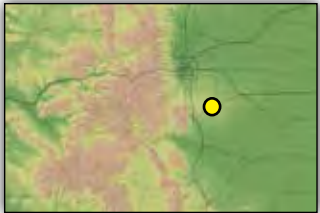

SERVICES			
Airframe:	MINOR	Bottle Oxygen:	NONE
Power Plant:	MINOR	Bulk Oxygen:	NONE
TSNT Storage:	TIEDOWN, HANGAR	Fuel:	100LL
Transportation:	NONE		
Other Services:	NONE		

COMMUNITY		
Lodging:	Econo Lodge	719-347-9589
Dining:	Calhan	.5 miles S
Recreation:	Colorado Springs	30 miles SW

REMARKS
-RWY 35 right traffic. -Vehicles crossing runway. -RWY 17/35 varies in width, north 2500' lighted, no threshold lights. -Aerobatics practice area 1/2 mile W of RWY at 300 AGL - 10,000 MSL. -First 1250'x45' of RWY 17 is overlaid with artificial turf. -Pattern Altitude 7250' MSL.



© 2002 DeLorme (www.delorme.com) Topo USA®

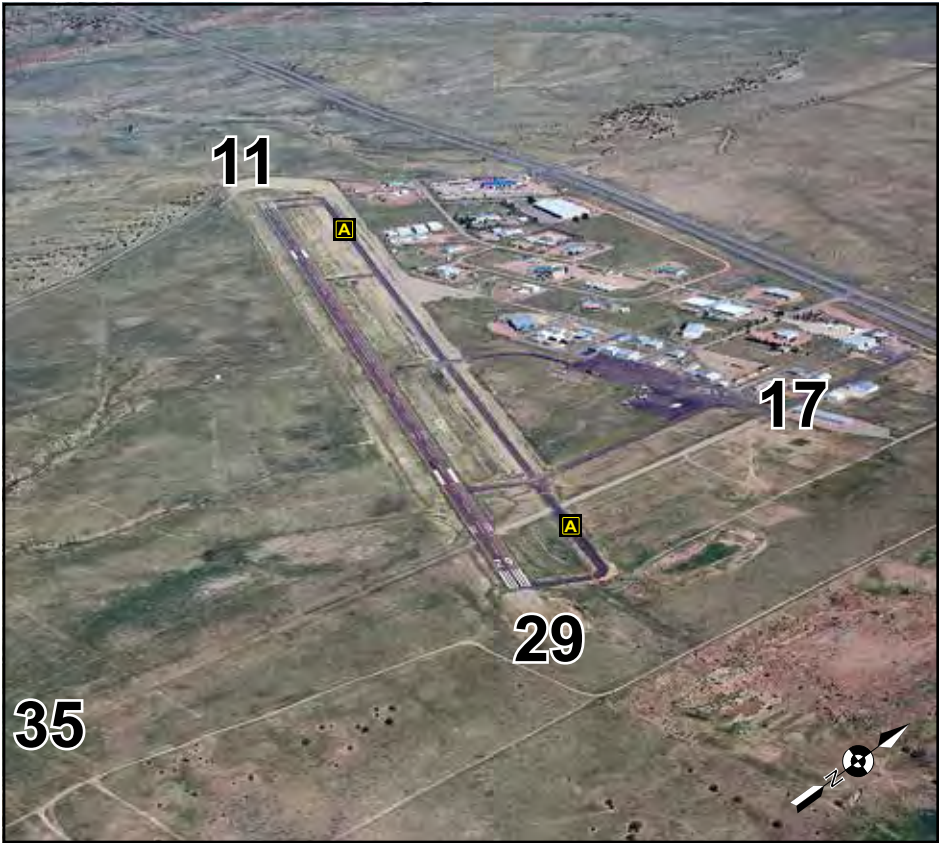

LATITUDE	LONGITUDE	ELEVATION
38-25.703333N	105-06.36W	5442' MSL

Navigation

VOR	GPS	ILS
116.7 (PUB), 108.8 (FCS)	RWY 29	NO

Runway Data

Runway	Length	Width	Surface	Lights	VGSI	App Lgts
11/29	5399'	75'	ASPH	MIRL	P2R/L	REIL
17/35	3261'	35'	TURF/GRVL	NONE	NONE	NONE

Communications

CTAF/UNICOM	Lights	Weather	ATIS	APP/DEP	Tower	Ground	RCO
122.8	122.8	ASOS 120.025 719-784-2014	--	128.375 DEN 120.1 DEN DEP	--	--	--

CONTACT INFORMATION	
Manager:	RICHARD BAKER
Airport Phone:	719-784-3816
After Hours Phone:	719-429-3816 719-371-0634
Website:	www.fremontco.com/airport

A small map showing the location of the airport in Cañon City, Colorado. A yellow dot marks the airport's location.

SERVICES			
Airframe:	MAJOR	Bottle Oxygen:	HIGH/LOW
Power Plant:	MAJOR	Bulk Oxygen:	HIGH/LOW
TSNT Storage:	HANGAR, TIEDOWN	Fuel:	100LL / JET A
Transportation:	Linder Chevrolet 719-275-2386, Hertz 719-275-4356		
Other Services:	Instruction, Aircraft Rental, Aircraft Sales.		

COMMUNITY		
Lodging:	Arkansas River Inn Quality Inn Econo Lodge Best Western Hampton Inn	719-275-3377 719-275-8676 719-276-6900 719-275-2400 719-269-1112
Dining:	Vending Machines at Airport Numerous Restaurants in Cañon City Restaurants in Florence	5 miles W 3 miles S
Recreation:	Royal Gorge Bridge Colorado Territorial Prison Museum Fishing, hunting, and rafting nearby Royal Gorge Route Railroad	10 miles W 7 miles W 7 miles W

REMARKS
-Parachute jumping, gliders and military operations on and in vicinity of airport.
-Pattern altitude 6200' MSL



© 2002 DeLorme (www.delorme.com) Topo USA®



LATITUDE	LONGITUDE	ELEVATION
37-47.095N	106-02.815W	7598' MSL

Navigation

VOR	GPS	ILS
113.9 (ALAMOSA)	NO	NO

Runway Data

Runway	Length	Width	Surface	Lights	VGSI	App Lgts
12/30	7000'	50'	ASPH	LIRL	--	--

Communications

CTAF/UNICOM	Lights	Weather	ATIS	APP/DEP	Tower	Ground	RCO
122.8	122.8	--	--	--	--	--	--

CONTACT INFORMATION	
Manager:	RANDAL ARREDONDO
Airport Phone:	719-655-2321
After Hours Phone:	NONE

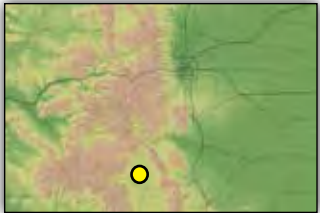

SERVICES			
Airframe:	NONE	Bottle Oxygen:	NONE
Power Plant:	NONE	Bulk Oxygen:	NONE
TSNT Storage:	HANGAR, TIEDOWN	Fuel:	100LL
Transportation:	NONE		
Other Services:	NONE		

COMMUNITY		
Lodging:	Best Western Movie Manor Comfort Inn-Alamosa	719-852-5921 719-587-9000
Dining:	Restaurants in Center	6 miles SW
Recreation:	Sand Dunes Nat'l Monument	27 miles E

REMARKS
-RWY 12 has 110' displaced threshold. -RWY 30 has 1345' displaced threshold. -Agricultural operations May-September. -60 ft. powerlines 200 ft. from RWY 30 end on both sides of centerline. -Airport unattended.



© 2002 DeLorme (www.delorme.com) Topo USA®



LATITUDE	LONGITUDE	ELEVATION
38-48.348333N	104-42.046667W	6187' MSL

Navigation

VOR	GPS	ILS
112.5 (BLACK FOREST)	YES	YES

Runway Data

Runway	Length	Width	Surface	Lights	VGSI	App Lgts
17L/35R	13,501'	150'	CONC	HIRL	P4L/P4R	YES
17R/35L	11,022'	150'	ASPH	HIRL	P4L/P4L	YES
13/31	8269'	150'	ASPH	MIRL	P4R/P4L	YES

Communications

CTAF/UNICOM	Lights	Weather	ATIS	APP/DEP	Tower	Ground	RCO
122.95	--	ASOS 719-637-9696	125.0	118.5 APP 124.0 DEP	119.9 W 133.15 E	121.7	122.25

CONTACT INFORMATION	
Manager:	DAN GALLAGHER
Airport Phone:	719-550-1900
After Hours Phone:	719-550-1918 719-550-1919
Website:	www.flycos.com



SERVICES			
Airframe:	MAJOR	Bottle Oxygen:	NONE
Power Plant:	MAJOR	Bulk Oxygen:	HIGH
TSNT Storage:	HANGAR, TIEDOWN	Fuel:	100LL, JET A
Transportation:	Alamo 719-219-1573, Avis 719-596-2751, Budget 719-597-1271, Hertz 719-596-7516, National 719-219-1572, Enterprise 719-591-6644, Thrifty 719-445-2550.		
Other Services:	Air Freight, Air Ambulance, Avionics, Charters, Instruction, Aircraft Rental, Aircraft Sales, Helicopter Instruction/Tours.		

COMMUNITY			
Lodging:	Radisson Airport	w/ in 4 miles	719-597-7000
	Best Western	w/ in 4 miles	719-574-5400
	Comfort Inn	w/ in 4 miles	719-380-9000
	Hampton Inn	w/ in 4 miles	719-591-1100
Dining:	Bristol Brewing Co.	on airport	
	Radisson Hotel	.2 miles W	
	The Airplane Restaurant	.2 miles W	
Recreation:	Pikes Peak	22 miles W	
	Cripple Creek	60 miles W	
	Air Force Academy	20 miles NW	
	Garden of the Gods	8 miles W	
	The Broadmoor	12 miles W	
	Olympic Training Center	10 miles W	

REMARKS
-Turbo jet training prohibited 2300L-0600L.
-Customs available for all aircraft; call 719-574-6607.
-B-52 ops prohibited.
-Engine run-ups must be coordinated with Airport Operations; call 719-550-1918 or 719-550-1919.
-Intensive training at and in vicinity of airport. Please refer to page 10 for more information.
-Airport attended 24 hours.



© 2002 DeLorme (www.delorme.com) Topo USA®



LATITUDE	LONGITUDE	ELEVATION
38-56.744933N	104-34.1936W	6874' MSL

Navigation

VOR	GPS	ILS
112.5 (BLACK FOREST)	NO	NO

Runway Data

Runway	Length	Width	Surface	Lights	VGSI	App Lgts
15/33	6000'	60'	ASPH	MIRL	PL2	NONE
08/26	2084'	40'	ASPH/GRVL	NONE	NONE	NONE
N/S GLDR	1800'	15'	TURF	NONE	NONE	NONE

Communications

CTAF/UNICOM	Lights	Weather	ATIS	APP/DEP	Tower	Ground	RCO
122.7	122.7	AWOS 118.45 719-683-5371	--	118.5 COS 124.0 COS	--	--	--

CONTACT INFORMATION	
Manager:	DAVE ELLIOTT
Airport Phone:	719-339-0928
Website:	www.meadowlakeairport.com

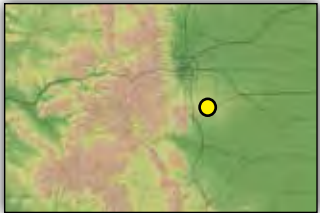

SERVICES			
Airframe:	MAJOR	Bottle Oxygen:	NONE
Power Plant:	MAJOR	Bulk Oxygen:	YES
TSNT Storage:	TIEDOWN, HANGAR	Fuel:	100LL
Transportation:	Alamo 719-219-1573, Avis 719-596-2751, Budget 719-597-1271, Hertz 719-596-7516, National 719-219-1572, Enterprise 719-591-6644, Thrifty 719-445-2550. (all in Colorado Springs)		
Other Services:	Flight Instruction, Glider Instruction & Towing/Winch Launch, Ultra-light Instruction, Aircraft Rental, Aircraft Sales, Self-service Fuel		

COMMUNITY		
Lodging:	Numerous Hotels/Motels in Colorado Springs	14 Miles SW
Dining:	Restaurants in Falcon	2 miles W
Recreation:	Colorado Springs	14 miles SW
	Pikes Peak	20 miles SW
	Garden of the Gods	20 miles SW
	Air Force Academy	15 miles W
	NORAD	18 miles W

REMARKS
- Ultralight, powered para-glider, glider, gyrocopter, helicopter and flight instruction on and vicinity of airport, caution COS and USAFA traffic passing overhead
- Powered aircraft operate E of Rwy 15/33, Gliders operate W of Rwy 15/33
- Rwy 8 and 33 right traffic
- Rwy 8 and 26 edges marked with tires and white reflectors
- N/S Glider Runway and "unimproved runway" training area-operations in sequence with main runway, use caution.
- Powered para-gliders operate under traffic pattern on east side of airport
- Visit www.MeadowLakeAirport.com for more information and procedures.



© 2002 DeLorme (www.delorme.com) Topo USA®



LATITUDE	LONGITUDE	ELEVATION
37-18.18N	108-37.683333W	5918' MSL

Navigation

VOR	GPS	ILS
108.4 (CEZ)	YES	NO

Runway Data

Runway	Length	Width	Surface	Lights	VGSI	App Lgts
03/21	7205'	100'	ASPH	MIRL	P4L/V4L	REIL

Communications

CTAF/UNICOM	Lights	Weather	ATIS	APP/DEP	Tower	Ground	RCO
122.8	122.8	ASOS 135.625 970-564-0193	--	118.575	--	--	122.3

CONTACT INFORMATION	
Manager:	RUSS MACHEN
Airport Phone:	970-565-7458
After Hours Phone:	970-565-8228 CELL: 970-739-3661
Website:	www.cityofcortez.com
Emial:	cortezairport@yahoo.com

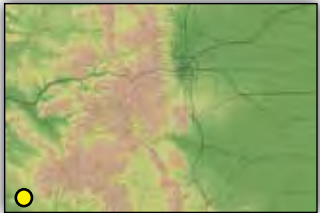

SERVICES			
Airframe:	MAJOR	Bottle Oxygen:	NONE
Power Plant:	MAJOR	Bulk Oxygen:	HIGH
TSNT Storage:	HANGAR, TIEDOWN	Fuel:	100LL, JET A
Transportation:	Hertz 970-565-2001, Budget 970-564-9012.		
Other Services:	Charter, Instruction, Aircraft Rental, Aircraft Sales.		

COMMUNITY		
Lodging:	Holiday Inn Express Best Western Turquoise Anasazi Motor Inn	970-565-6000 970-565-3778 970-565-3773
Dining:	Restaurants in Cortez	3-4 miles
Recreation:	Mesa Verde National Park Anasazi Heritage Center Ute Mountain Casino McPhee Lake Purgatory Ski Resort	15 miles E 12 miles N 10 miles S 12 miles N 72 miles NE

REMARKS
-Migratory birds on and in vicinity of the airport during spring and fall seasons.
-Scheduled airline service.
-Ultralight and soaring operations in area.



© 2002 DeLorme (www.delorme.com) Topo USA®



LATITUDE	LONGITUDE	ELEVATION
40-29.713333N	107-31.3W	6198' MSL

Navigation

VOR	GPS	ILS
115.6 (HAYDEN)	YES	NO

Runway Data

Runway	Length	Width	Surface	Lights	VGSI	App Lgts
07/25	5606'	100'	ASPH	MIRL	P4L (RY25)	REIL

Communications

CTAF/UNICOM	Lights	Weather	ATIS	APP/DEP	Tower	Ground	RCO
122.8	122.8	ASOS 135.425 970-824-2373	--	134.5	--	--	122.25

CAG

Craig-Moffat County Airport

CRAIG

CONTACT INFORMATION

Manager:

JERRY HOBERG

Airport Phone:

970-824-9148

After Hours Phone:

970-629-8162

SERVICES			
Airframe:	NONE	Bottle Oxygen:	NONE
Power Plant:	NONE	Bulk Oxygen:	NONE
TSNT Storage:	TIEDOWN	Fuel:	100LL, JET A
Transportation:	Cook Chevrolet and Subaru 970-824-2100, Victory Motors 970-824-4422.		
Other Services:	Aerial Spraying, Aircraft Charter.		
COMMUNITY			
Lodging:	Best Western Deer Park Inn		970-824-9282
	Hampton Inn and Suites		970-824-9900
	Holiday Inn of Craig		970-824-4000
	Candlewood Suites		970-824-8400
	Rocky Mountain Inn		970-824-3471
Dining:	Golf Course Restaurant	N of airport	
	Carellis Italian	3 miles N	
	Village Inn	3 miles NW	
	Double Barrel Steakhouse	3 miles N	
	Coo Water Grill	3 miles N	
Recreation:	Golf Course	N of airport	
	Elk Head Reservoir	8 miles E	
	Dinosaur National Park	90 miles W	
	Fishing/Hunting nearby		

REMARKS

-RY 25 has +75 ft. trees 4000 ft. from threshold.



© 2002 DeLorme (www.delorme.com) Topo USA®



LATITUDE	LONGITUDE	ELEVATION
38-42.249217N	107-38.620167W	6470' MSL

Navigation

VOR	GPS	ILS
117.1 (MTJ)	NO	NO

Runway Data

Runway	Length	Width	Surface	Lights	VGSI	App Lgts
7L/25R	4900'	20'	ASPH	LIRL	VASI-NSTD 7L	REIL-NSTD 7L
7R/25L	2500'	125'	TURF	NONE	NONE	NONE

Communications

CTAF/UNICOM	Lights	Weather	ATIS	APP/DEP	Tower	Ground	RCO
122.8	--	--	--	--	--	--	--

CONTACT INFORMATION	
Manager:	LYNN FRENCH/DON GEDDES
Airport Phone:	970-921-7700/970-623-7658
After Hours Phone:	970-921-7700/970-623-7658



SERVICES			
Airframe:	YES	Bottle Oxygen:	NONE
Power Plant:	YES	Bulk Oxygen:	NONE
TSNT Storage:	HANGAR, TIEDOWN	Fuel:	NONE
Transportation:	Courtesy Car		
Other Services:	Gliders, Instruction, Aircraft Rental.		

COMMUNITY			
Lodging:	French Country Inn B&B	on airport	970-921-7111
	Bross Hotel B&B	Paonia	970-527-6776
	Hotchkiss Inn	Hotchkiss	970-872-2200
Dining:	Restaurants in Crawford & Hotchkiss		
Recreation:	West Elk Wilderness Area Black Canyon of the Gunnison Fishing, hunting, hiking nearby Needle Rock		

REMARKS

- RY 7L/25R west 1000' only 20' wide.
- RY 7L/25R VASI and LIRL for local operators or permission required; call 970-921-7700/970-623-7658.
- LIRL only middle 2200' of RY lighted.
- RY 7R/25L for gliders and tailwheel only. Call prior to arrival for RY condition. Surface may be rough. May have irrigation pipes crossing RY.
- Residential airpark.
- Aerobatics, soaring and flight training in area.
- Wildlife on and in vicinity of airport.
- RY 25L right traffic.
- Pattern Altitude: 7270' MSL

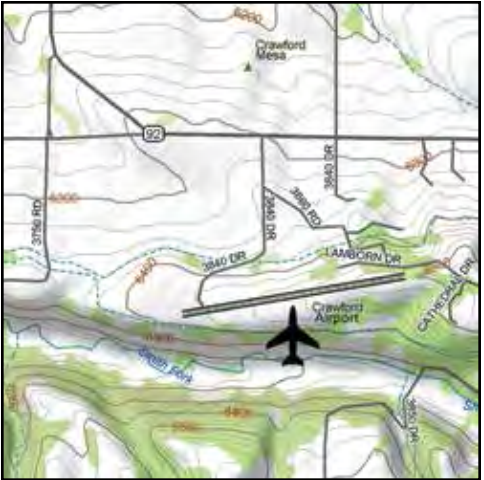

© 2002 DeLorme (www.delorme.com) Topo USA®



LATITUDE	LONGITUDE	ELEVATION
37-49.33N	106-55.793333W	8680' MSL

Navigation

VOR	GPS	ILS
114.9 (BLUE MESA)	NO	NO

Runway Data

Runway	Length	Width	Surface	Lights	VGSI	App Lgts
07/25	6880'	60'	ASPH	NONE	--	--

Communications

CTAF/UNICOM	Lights	Weather	ATIS	APP/DEP	Tower	Ground	RCO
122.9	--	--	--	--	--	--	--

CONTACT INFORMATION	
Manager:	LES CAHILL
Airport Phone:	719-658-2360
After Hours Phone:	719-658-2600 (SHERIFF)

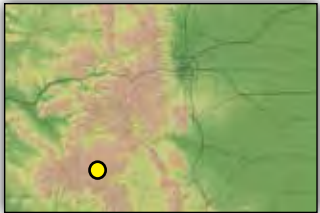

SERVICES			
Airframe:	NONE	Bottle Oxygen:	NONE
Power Plant:	NONE	Bulk Oxygen:	NONE
TSNT Storage:	TIEDOWN	Fuel:	NONE
Transportation:	NONE		
Other Services:	NONE		

COMMUNITY		
Lodging:	Snowshoe Motel Contact Chamber of Commerce	719-658-2315 719-658-2374
Dining:	Restaurants in Creede	1 mile N
Recreation:	Camping on airport Rio Grande National Forest Underground Mining Museum Wheeler Geological Area Rio Grande River headwaters Wolf Creek Ski Area nearby	

REMARKS
-Glider and hanglider activity on airport. -Mountains surround airport. -Elk and deer on and in vicinity of airport. -Airport closed to aircraft greater than 20,000 lbs. gross weight.



© 2002 DeLorme (www.delorme.com) Topo USA®

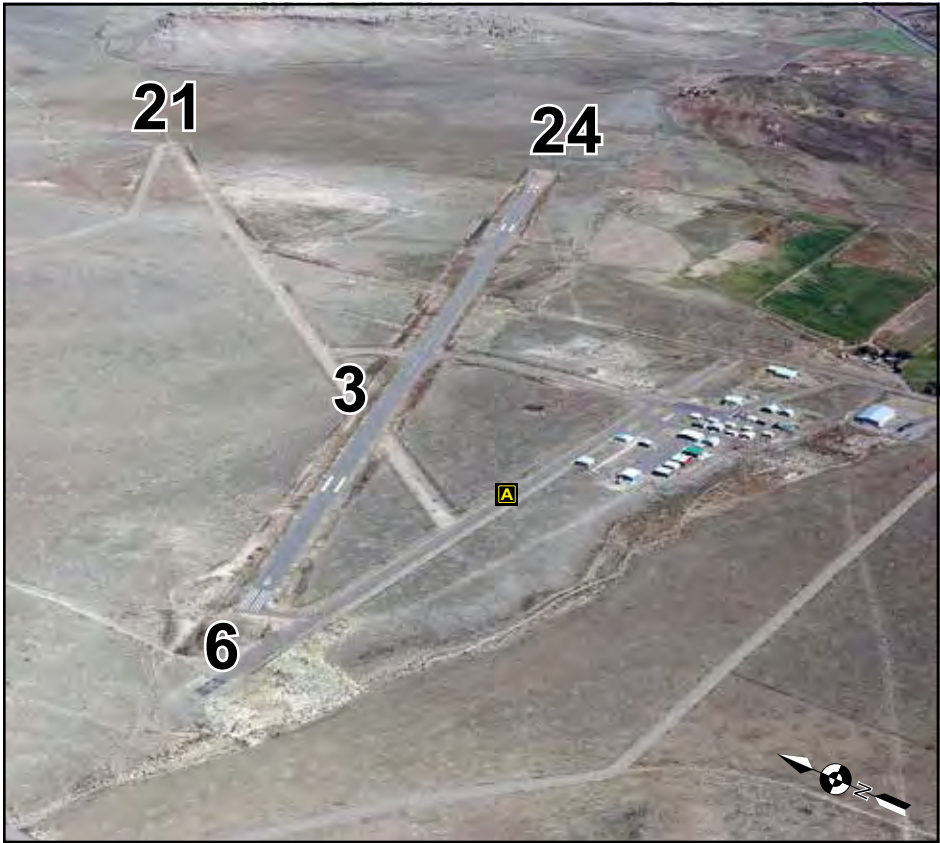

LATITUDE	LONGITUDE	ELEVATION
37-42.826667N	106-21.121667W	7955' MSL

Navigation

VOR	GPS	ILS
113.9 (ALAMOSA)	NO	NO

Runway Data

Runway	Length	Width	Surface	Lights	VGSI	App Lgts
6/24	6051'	75'	ASPH	MIRL	P2L/P2L	REIL
3/21	4812'	60'	TURF/DIRT	NONE	NONE	NONE

Communications

CTAF/UNICOM	Lights	Weather	ATIS	APP/DEP	Tower	Ground	RCO
122.9	122.9	AWOS 118.275 719-657-9017	--	--	--	--	--

CONTACT INFORMATION	
Manager:	DON MCALLISTER
Airport Phone:	719-657-0846 or 719-657-2744
After Hours Phone:	719-657-0846 SHERIFF 719-657-4000



SERVICES			
Airframe:	NONE	Bottle Oxygen:	NONE
Power Plant:	NONE	Bulk Oxygen:	NONE
TSNT Storage:	TIEDOWNS	Fuel:	100LL
Transportation:	None		
Other Services:	Emergency Services 719-657-0846, Sheriff 719-657-4000.		

COMMUNITY		
Lodging:	AppleLodge B&B Windsor Hotel	719-657-2543 719-657-9031
Dining:	Restaurants located in Del Norte.	2 miles S
Recreation:	Wolf Creek Ski Area	30 miles SW

REMARKS
-Wildlife on and in vicinity of airport. -Mountainous terrain surrounds airport. -Taxiway marked with reflectors.



© 2002 DeLorme (www.delorme.com) Topo USA®



LATITUDE	LONGITUDE	ELEVATION
38-47.185N	108-03.816667W	5193' MSL

Navigation

VOR	GPS	ILS
122.4 (JNC) / 117.10 (MTJ)	NO	NO

Runway Data

Runway	Length	Width	Surface	Lights	VGSI	App Lgts
3/21	5998'	75'	ASPH	MIRL	VL2	NONE

Communications

CTAF/UNICOM	Lights	Weather	ATIS	APP/DEP	Tower	Ground	RCO
122.8	122.8	134.0 970-874-3251	--	--	--	--	--

CONTACT INFORMATION

Manager:

MARK HUSMANN

Airport Phone:

970-874-5181

After Hours Phone:

970-874-2000 (SHERIFF)

Website:

www.smilingaviation.com

SERVICES			
Airframe:	MAJOR	Bottle Oxygen:	NONE
Power Plant:	MAJOR	Bulk Oxygen:	HIGH
TSNT Storage:	HANGAR, TIEDOWN	Fuel:	100LL
Transportation:	Courtesy Car, Taxi 970-314-3196.		
Other Services:	Instruction, Aircraft Rental, Aircraft Maintenance, 24-hour Pay at the Pump, 24-hour Restrooms.		

COMMUNITY		
Lodging:	Comfort Inn	970-874-1000
	Days Inn	970-874-9781
Dining:	Restaurants in Delta	3 miles
Recreation:	Black Canyon Fishing	
	Historic Fort Uncompahgre	3 miles
	River rafting, jet boating	20 miles
	Grand Mesa	
	Snowmobiling, X-country skiing	
	Hunting	

REMARKS

- RWY 3 right traffic.
- Wildlife on and in vicinity of airport.



© 2002 DeLorme (www.delorme.com) Topo USA®



LATITUDE	LONGITUDE	ELEVATION
38-45.508333N	108-08.908333W	5000' MSL

Navigation

VOR	GPS	ILS
117.1 (MTJ) / 112.4 (JNC)	NO	NO

Runway Data

Runway	Length	Width	Surface	Lights	VGSI	App Lgts
4/22	4100'	40'	ASPH	NONE	NONE	NONE
13/31	2000'	70'	DIRT	NONE	NONE	NONE

Communications

CTAF/UNICOM	Lights	Weather	ATIS	APP/DEP	Tower	Ground	RCO
122.8	--	--	--	--	--	--	--

CONTACT INFORMATION	
Manager:	CAROLYN HAWKINS
Airport Phone:	970-874-9880
After Hours Phone:	970-874-9880
Website:	www.westwindsairpark.com

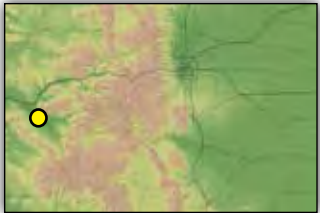

SERVICES			
Airframe:	NONE	Bottle Oxygen:	NONE
Power Plant:	NONE	Bulk Oxygen:	NONE
TSNT Storage:	TIEDOWN	Fuel:	NONE
Transportation:	Delta Taxi 970-874-1529.		
Other Services:	None.		

COMMUNITY		
Lodging:	Comfort Inn Quality Inn	970-874-1000 970-874-9781
Dining:	Restaurants in Delta	5 miles
Recreation:	Black Canyon Fishing Historic Fort Uncompahgre River rafting, jet boating Grand Mesa Snowmobiling, X-country skiing Hunting	3 miles 20 miles

REMARKS

- Residential Airpark.
- Adjoining gravel strip left of RY 22 available for landing and takeoff (Approximately 125'x2500').
- RWY 22 displaced 800'.



© 2002 DeLorme (www.delorme.com) Topo USA®



LATITUDE	LONGITUDE	ELEVATION
39-34.206667N	104-50.958333W	5885' MSL

Navigation

VOR	GPS	ILS
116.3 (FALCON)	YES	YES (35R)

Runway Data

Runway	Length	Width	Surface	Lights	VGSI	App Lgts
17L/35R	10,001'	100'	ASPH	MIRL	P4L/P4L	MALSR-35R
17R/35L	7000'	77'	ASPH	MIRL	P4L/P4R	REIL
10/28	4800'*	75'	ASPH	MIRL	P2L/P2L	REIL-28

Communications

CTAF/UNICOM	Lights	Weather	ATIS	APP/DEP	Tower	Ground	RCO
118.9 / 122.95	--	ASOS 303-706-9098	120.3	132.75	118.9	121.8	--

CONTACT INFORMATION	
Manager:	ROBERT OLISLAGERS
Airport Phone:	303-790-0598
After Hours Phone:	303-877-7307
Website:	www.centennialairport.com

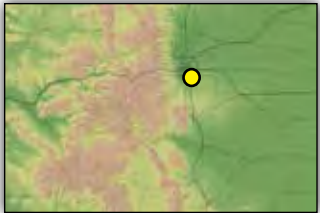

SERVICES			
Airframe:	MAJOR	Bottle Oxygen:	NONE
Power Plant:	MAJOR	Bulk Oxygen:	HIGH/LOW
TSNT Storage:	HANGAR, TIEDOWN	Fuel:	100LL, JET A
Transportation:	Crew cars, Hertz 303-799-4478, Go Rentals 303-790-4321 Denver Jet Center and 303-790-2575 TAC Air.		
Other Services:	Air Ambulance, Avionics, Charter, Instruction, Aircraft Rental, Aircraft Sales, Aerial Survey, User Fee U.S. Customs.		

COMMUNITY		
Lodging:	Ramada (on airport)	303-790-7770
	Hyatt Regency	303-799-1234
	Embassy Suites	303-792-0433
Dining:	Perfect Landing (Denver Jet Center)	303-649-4478
	Sky Box Lounge (ramada)	303-790-7770
	Avalanche Grill (Family Fun Center)	303-798-5131
Recreation:	Driving range & 9-hole golf course	on airport
	Cherry Creek State Park	3 miles N
	Denver Tech Center	
	Inverness/Meridian Business Park	
	The Track at Centennial	

REMARKS

- RWYs 17R and 35R have right traffic.
- Prior permission required for aircraft over 75,000 lbs. MGW, call 303-790-0598 for more information.
- FAR Part 36 Stage II aircraft limited to 70,000 lbs. MGW.
- Helicopter ops and waterfowl on and in vicinity of the airport.
- ATIS 303-799-6722.
- User fee U.S. Customs Service available on request; 303-768-0309.
- Noise Abatement Procedures; 303-790-0598.
- Pattern altitude: 6885 ft. MSL
- *RY 10 has 400' displaced threshold for arrivals only.



© 2002 DeLorme (www.delorme.com) Topo USA®



LATITUDE	LONGITUDE	ELEVATION
39-51.7N	104-40.39W	5434' MSL

Navigation

VOR	GPS	ILS
117.9 (DEN)	NO	YES

Runway Data

Runway	Length	Width	Surface	Lights	VGSI	App Lgts
7/25	12,000'	150'	CONC	HIRL	P4R/L	MALSR
8/26	12,000'	150'	CONC	HIRL	P4L	MALSR
16L/34R	12,000'	150'	CONC	HIRL	P4L	MALSR
16R/34L	16,000'	200'	CONC	HIRL	P4R/L	MALSR
17R/35L	12,000'	150'	CONC	HIRL	P4R/L	MALSR
17L/35R	12,000'	150'	CONC	HIRL	P4R/L	MALSR

Communications

CTAF/UNICOM	Lights	Weather	ATIS	APP/DEP	Tower	Ground	RCO
122.950	--	ASOS 303-342-0838	125.6 ARR 134.025 DEP	ATIS	ATIS	121.85 east 127.5 west	123.65

DEN

Denver International Airport

DENVER

CONTACT INFORMATION	
Manager:	KIM DAY
Airport Phone:	303-342-2000
After Hours Phone:	303-342-2000
Website:	www.flydenver.com

SERVICES			
Airframe:	MAJOR	Bottle Oxygen:	HIGH
Power Plant:	MAJOR	Bulk Oxygen:	HIGH
TSNT Storage:	HANGAR	Fuel:	100LL, JET A, MOGAS
Transportation:	Shuttle bus, limousines, vans, rental cars, and taxis available in main terminal.		
Other Services:			

COMMUNITY	
Lodging:	Accomodations near airport.
Dining:	Numerous restaurants at airport and nearby airport.
Recreation:	Denver area attractions located 15 miles west. More information located in airport main terminal.



© 2002 DeLorme (www.delorme.com) Topo USA®



LATITUDE	LONGITUDE	ELEVATION
39-47.052N	104-32.257333W	5512' MSL

Navigation

VOR	GPS	ILS
117.9 (DEN)	YES	YES

Runway Data

Runway	Length	Width	Surface	Lights	VGSI	App Lgts
8/26	8000'	100'	ASPH	HIRL	P2L/P2L	REIL/MALSR
17/35	8000'	100'	ASPH	MIRL	P4LP4L	REIL/MALSR

Communications

CTAF/UNICOM	Lights	Weather	ATIS	APP/DEP	Tower	Ground	RCO
120.2/122.95	120.2	AWOS 119.025 303-261-9104	119.025	128.25 121.75 CLNC DEL	120.2	124.7	--

CONTACT INFORMATION

Manager:

DAVE RUPPEL

Airport Phone:

303-261-9100

Website:

www.ftg-airport.com

Email:

lzimmerman@ftg-airport.com

SERVICES

Airframe:

MAJOR

Bottle Oxygen:

NONE

Power Plant:

MAJOR

Bulk Oxygen:

HIGH/LOW

TSNT Storage:

HANGAR, TIEDOWN

Fuel:

100LL, JET A

Transportation:

Hertz Car Rental 303-261-9100, Courtesy Cars.

Other Services:

Avionics, Charter, Instruction, Aircraft Rental, Aircraft Sales, 24-hr self fueling (100LL), Aircraft Maintenance, Catering, Shuttle to DIA and area Hotels, Large Heated Hangars .

COMMUNITY		
Lodging:	Spring Hill Suites Marriott	303-371-9400
	Holiday Inn Express	303-373-4100
	Hampton Inn	303-371-0200
	AmeriSuites	303-371-0700
	Denver Airport at Gateway Park	303-371-4243
Dining:	Aviator Bar & Grill	on airport
	Lulu's	5 miles SW
	Outback Steakhouse	
	Moonlight Diner	
Recreation:	Denver Area Attractions	20 miles W
	Area Ski Resorts	1.5 hr. drive
	DIA	10 miles W

REMARKS

-RWYs 8 and 35 are right traffic.

-CAUTION: Base of DEN TCA is 1500' AGL.

-Phones and pilot lounge located in main terminal.

-Airport Full Service FBO & ATCT hours of operation: 7:00am-9:00pm.

-Located 6 miles southeast of DIA.

-Pattern altitude: 6500 ft. MSL





LATITUDE	LONGITUDE	ELEVATION
39-54.528333N	105-07.031667W	5673' MSL

Navigation

VOR	GPS	ILS
115.4 (BJC)	RWY 29L, 29R	YES

Runway Data

Runway	Length	Width	Surface	Lights	VGSI	App Lgts
12L/30R	9000'	100'	ASPH	MIRL	P4L/P4L	REIL/MALSR
12R/30L	7002'	75'	ASPH	MIRL	P2L/P2L	REIL
3/21	3600'	75'	ASPH	MIRL	P2L/P2L	NONE

Communications

CTAF/UNICOM	Lights	Weather	ATIS	APP/DEP	Tower	Ground	RCO
118.6	118.6	AWOS 720-887-8067	126.25	126.1	118.6	121.7	--

CONTACT INFORMATION

Manager (Acting):

AUBREY MC GONIGLE

Airport Phone:

303-271-4850

After Hours Phone:

720-352-0395

Website:

www.flyrmma.com

SERVICES			
Airframe:	MAJOR	Bottle Oxygen:	HIGH/LOW
Power Plant:	MAJOR	Bulk Oxygen:	HIGH/LOW
TSNT Storage:	HANGAR, TIEDOWN	Fuel:	100LL, JET A
Transportation:	Courtesy car and shuttle bus available. Go Rental 720-613-2222, National 303-460-1548.		
Other Services:	Avionics, Air Cargo, Charter, Instruction, Aircraft Rental, Aircraft Sales, Aerial Survey.		

COMMUNITY			
Lodging:	Hilltop Inn		303-469-3900
	La Quinta Inn		303-664-0100
	Omni Hotel		303-438-6600
	Double Tree		303-427-4000
	Comfort Inn		303-604-0181
Dining:	Blue Sky Bistro	on airport	720-214-0687
	Runway Grill	on airport	720-887-1004
	Several restaurants near airport		
Recreation:	Golf courses near airport.		
	Area Ski Resorts	60 miles W	
	Rocky Mountain National Park	45 miles W	
	Boulder	15 miles W	
	Denver	20 miles SE	

REMARKS

- RWY 29R, 11R and 20 are right traffic.
- Birds and wildlife on and in vicinity of airport.
- Helicopter and training traffic in area.
- Avoid overflight of nearby residential areas, call 303-271-4850 for more information.
- ATIS 303-466-8744.
- Tower hours of operation: 1300Z-0500z.
- AWOS (After Hours) 720-887-8067.



© 2002 DeLorme (www.delorme.com) Topo USA®



LATITUDE	LONGITUDE	ELEVATION
37-45.885N	108-53.318333W	6975' MSL

Navigation

VORTAC	GPS	ILS
114.6 (DOVE CREEK)	NO	NO

Runway Data

Runway	Length	Width	Surface	Lights	VGSI	App Lgts
1/19	4200'	50'	DIRT	NONE	NONE	NONE

Communications

CTAF/UNICOM	Lights	Weather	ATIS	APP/DEP	Tower	Ground	RCO
122.9	--	--	--	--	--	--	--

CONTACT INFORMATION	
Manager:	R A ANDERSON
Airport Phone:	970-677-2282
After Hours Phone:	NONE

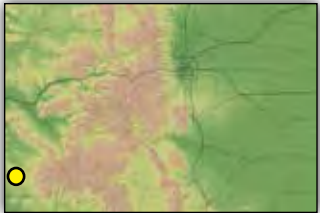

SERVICES			
Airframe:	NONE	Bottle Oxygen:	NONE
Power Plant:	NONE	Bulk Oxygen:	NONE
TSNT Storage:	TIEDOWN	Fuel:	NONE
Transportation:	None		
Other Services:	None		

COMMUNITY		
Lodging:	Country Inn Motel	970-677-2234
	Sun Canyon Ranch	866-737-3377
Dining:	Blue Mountain Cafe	1 mile
Recreation:	San Juan National Forest	15 miles E
	Anasazi Heritage Center	35 miles SE
	Mesa Verde National Monument	50 miles E
	Ute Mountain Indian Reservation	40 miles S

REMARKS
-Airport CLOSED when snow covered.
-Runway end elevations have 90' difference.
-Agricultural, ultralight and RC model aircraft operations on and in vicinity of airport.
-RWY 1/19 rough, soft when wet.



© 2002 DeLorme (www.delorme.com) Topo USA®



LATITUDE	LONGITUDE	ELEVATION
37-12.1907N	107-52.151717W	6684' MSL

Navigation

VOR	GPS	ILS
108.2 (DURANGO)	NO	NO

Runway Data

Runway	Length	Width	Surface	Lights	VGSI	App Lgts
1/19	5010'	50'	ASPH	MIRL	NONE	NONE

Communications

CTAF/UNICOM	Lights	Weather	ATIS	APP/DEP	Tower	Ground	RCO
122.8	122.9	--	--	--	--	--	--

ØØCAnimas AirparkDURANGO

CONTACT INFORMATION	
Manager:	DEL GREGG
Airport Phone:	970-247-4632
After Hours Phone:	NONE

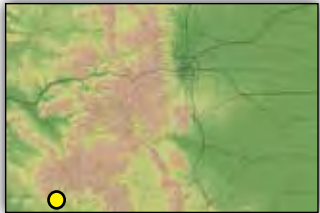

SERVICES			
Airframe:	MAJOR	Bottle Oxygen:	NONE
Power Plant:	MAJOR	Bulk Oxygen:	HIGH
TSNT Storage:	HANGAR, TIEDOWN	Fuel:	100LL, JET A
Transportation:	Enterprise 970-385-6860, Dollar 970-385-0444, Courtesy Car.		
Other Services:	Air Cargo, Air Ambulance, Charter, Instruction, Aircraft Rental, Aerial Survey.		

COMMUNITY		
Lodging:	Double Tree Super 8 Motel Additional accommodations in Durango.	970-259-6580 970-259-0590
Dining:	Numerous restaurants in Durango	4 miles N
Recreation:	Durango Mountain Resort Mesa Verde Silverton Narrow Gauge Train	25 miles 30 miles W 3 miles N

REMARKS
-RWY 1 has 200' drop-off 120' from threshold. -RWY 19 end has 150' gravel surface beyond runway end.



© 2002 DeLorme (www.delorme.com) Topo USA®



LATITUDE	LONGITUDE	ELEVATION
37-09.091N	107-45.22615W	6685' MSL

Navigation

VOR	GPS	ILS
108.2 (DRO)	RWY 03	RWY 03

Runway Data

Runway	Length	Width	Surface	Lights	VGSI	App Lgts
3/21	9201'	150'	ASPH	HIRL	P4L/V4L	MALSR/REIL

Communications

CTAF/UNICOM	Lights	Weather	ATIS	APP/DEP	Tower	Ground	RCO
122.8	122.8	ASOS 120.625 970-259-3579	--	118.575	--	--	122.35

CONTACT INFORMATION	
Manager:	KIP TURNER
Airport Phone:	970-382-6051
After Hours Phone:	970-759-4342
Website:	www.flydurango.com

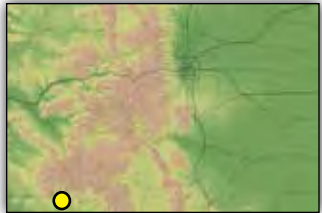

SERVICES			
Airframe:	MAJOR	Bottle Oxygen:	HIGH
Power Plant:	MAJOR	Bulk Oxygen:	NONE
TSNT Storage:	HANGAR, TIEDOWN	Fuel:	100LL, JET A
Transportation:	Avis 970-375-7831, Alamo 970-247-3944, Hertz 970-247-5288, National 970-259-0068, Enterprise 970-385-8648.		
Other Services:	Air Freight, Air Ambulance, Charter, Instruction,		

COMMUNITY			
Lodging:	Double Tree		970-259-6580
	Mariott Residence Inn		970-259-6200
	Strater Hotel		970-247-4431
	Hampton Inn		970-259-2600
Dining:	Durango Deli	Airport Terminal	970-259-6964
	Numerous Restaurants in Durango	15 miles NW	
Recreation:	Mesa Verde National Park	50 miles W	
	Purgatory Ski Resort	40 miles NW	
	Silverton Narrow Gauge Train	15 miles NW	
	Vallecito Lake	20 miles N	

REMARKS
-No snow removal provided at night between last and first scheduled air carrier flight.
-Prior permission required for air carrier operations with more than 30 seats.
-Contact airport management at 970-382-6051 for more information.



© 2002 DeLorme (www.delorme.com) Topo USA®



LATITUDE	LONGITUDE	ELEVATION
38-28.508333N	102-48.651667W	4245' MSL

Navigation

VOR	GPS	ILS
116.9 (LAMAR)	NO	NO

Runway Data

Runway	Length	Width	Surface	Lights	VGSI	App Lgts
17/35	3860'	60'	ASPH	MIRL	NONE	NONE

Communications

CTAF/UNICOM	Lights	Weather	ATIS	APP/DEP	Tower	Ground	RCO
122.9	122.9	--	--	--	--	--	--

CONTACT INFORMATION

Manager:

VAN BROWN JR.

Airport Phone:

719-438-5590

After Hours Phone:

719-688-7294

SERVICES			
Airframe:	NONE	Bottle Oxygen:	NONE
Power Plant:	NONE	Bulk Oxygen:	NONE
TSNT Storage:	TIEDOWN	Fuel:	NONE
Transportation:	None		
Other Services:	Aerial Spraying		

COMMUNITY			
Lodging:	Econo Lodge	719-438-5451	
Dining:	Cinnamon Joe	1 mile E	
	Country Kitchen	1 mile E	
	K&M Ranch House	1 mile E	
	Our Place	1 mile E	
Recreation:	Great Plains Reservoir	10 miles SW	
	Sand Creek Massacre Site	18 miles NE	

REMARKS

-Apron and taxiway soft when wet.

-Uncontrolled vehicle access on airport.



© 2002 DeLorme (www.delorme.com) Topo USA®



LATITUDE	LONGITUDE	ELEVATION
39-38.565N	106-54.956667W	6547' MSL

Navigation

VOR	GPS	ILS
109.2 (SNOW)	YES	I-ESJ, I-VAZ, ILS/DME

Runway Data

Runway	Length	Width	Surface	Lights	VGSI	App Lgts
7/25	9000'	150'	ASPH	HIRL	P4R - 25	MALSR-25 REIL - 7

Communications

CTAF/UNICOM	Lights	Weather	ATIS	APP/DEP	Tower	Ground	RCO
119.8 AIRINC-130.2	119.8	AWOS 135.575 970-524-7386	135.575	128.65 124.75 CLNC DEL	119.8	121.8	122.2

CONTACT INFORMATION

Manager:

GREG PHILLIPS

Airport Phone:

970-328-2680

After Hours Phone:

970-328-2688

Website:

www.eaglecounty.us/airport
www.flyvail.com

SERVICES			
Airframe:	MAJOR	Bottle Oxygen:	HIGH
Power Plant:	MAJOR	Bulk Oxygen:	HIGH
TSNT Storage:	HANGAR, TIEDOWN	Fuel:	100LL (24HR), JET A1, JET A+
Transportation:	Limousine and taxis available. Hertz 970-524-7177, Dollar 970-524-9429, Avis 970-524-7571, Budget 970-524-8260, National/Alamo 970-524-2277.		
Other Services:	Air Freight, Air Ambulance, Charter, Instruction, Aircraft Rental, Aircraft Sales. FBO - Vail Valley Jet Center (970)524-7700 www.vvjc.com		

COMMUNITY		
Lodging:	Best Western	970-328-6316
	Comfort Inn	970-328-7878
	Americ Inn Lodge & Suites	970-328-5155
	Holiday Inn Express	970-328-8088
	Hampton Inn	970-328-3000
Dining:	Jet Stream Seasoning Restaurants in Eagle	Vail Valley Jet Center 6 miles E
Recreation:	Vail Ski Resort	35.5 miles E
	White River National Forest	28 miles W
	Flat Tops Wilderness Area	145 mi. Drive
	Natural Hot Springs Pool	28 miles W
	Aspen Ski Resort	68 miles WSW
	Beaver Creek Ski Resort	26 miles W

REMARKS

- RWY 7 is right traffic.
- RWY 25-1000' Displaced Threshold.
- Mountainous terrain surrounds airport.
- Wildlife on and in vicinity of airport.
- No night ops by unfamiliar pilots.
- Extensive helicopter/military operations in area.
- No snow removal or runway monitoring 2300L-0600L.
- Control Tower Hours:
0700L-1900L April-November
0700L-2300L December-March
- Recommended all acft departing RY 25 initiate left turn as soon as altitude & safety permit to avoid high terrain.



© 2002 DeLorme (www.delorme.com) Topo USA®



LATITUDE	LONGITUDE	ELEVATION
40-00.6135N	105-02.8785W	5130' MSL

Navigation

VOR	GPS	ILS
115.4 (JEFFCO)	NO	NO

Runway Data

Runway	Length	Width	Surface	Lights	VGSI	App Lgts
15/33	4700'	60'	CONC	MIRL	P2L/P2L	REIL-15

Communications

CTAF/UNICOM	Lights	Weather	ATIS	APP/DEP	Tower	Ground	RCO
123.0	123.0	AWOS 133.825 303-604-4339	--	126.1	--	--	--

CONTACT INFORMATION	
Manager:	JASON HURD - VECTOR AIR
Airport Phone:	303-664-0633 FBO
After Hours Phone:	303-870-5659 -FBO MGR
Email:	jason@vectorair.net
Website:	www.erieco.gov/airport



SERVICES			
Airframe:	MAJOR	Bottle Oxygen:	HIGH/LOW
Power Plant:	MAJOR	Bulk Oxygen:	HIGH/LOW
TSNT Storage:	TIEDOWN	Fuel:	100LL, JET A
Transportation:	Hertz 303-485-1590, Courtesy Car Available.		
Other Services:	Instruction, Aircraft Rental, 24-hour self-serve fuel.		

COMMUNITY		
Lodging:	Hampton Inn Thornton	303-451-7900
	Hampton Inn Louisville	303-666-7700
	Holiday Inn Express Longmont	303-684-0404
	Omni Interl	303-438-6600
	Marriot Courtyard Longmont	303-682-1166
Dining:	Restaurants in Erie	1 mile
Recreation:	Denver	30 miles S
	Boulder	20 miles W
	Longmont	15 miles N
	Colorado Nat'l Golf Course	1 mile E
	Water World	15 miles S
	Flatiron Crossing Mall	12 miles S
	Summit County Skiing	90 miles W

REMARKS

- RWY 15 is right traffic.
- RWY 9/27 CLOSED.
- Residential airpark.
- Banner towing and flight training in area.



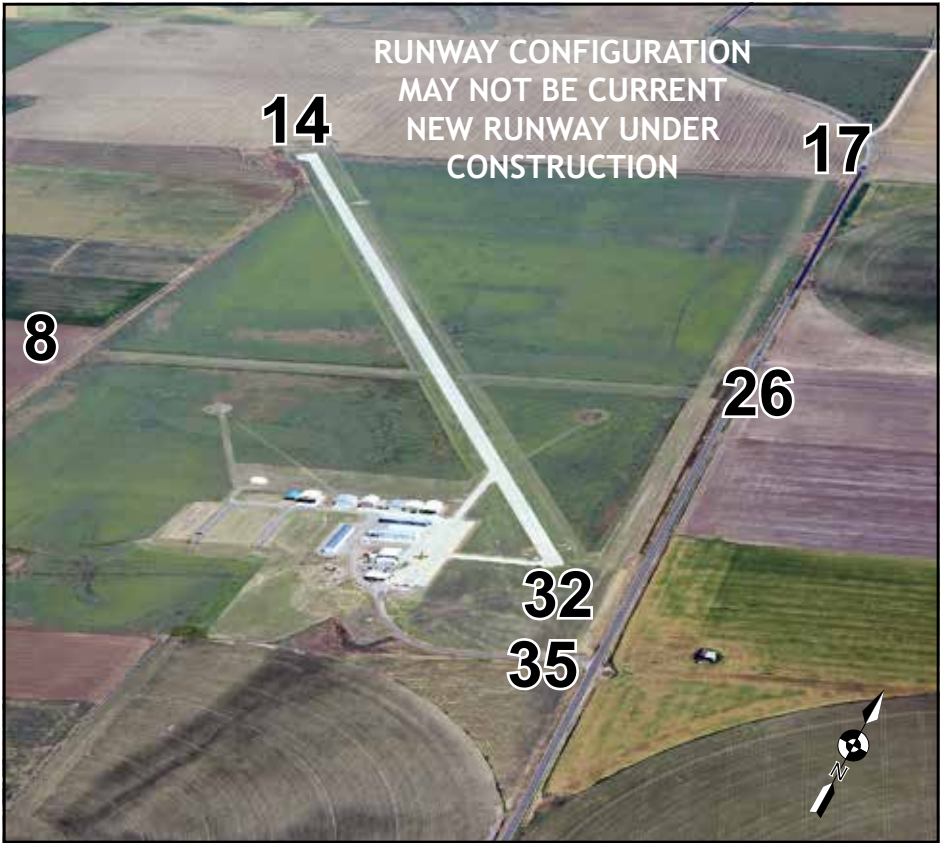

LATITUDE	LONGITUDE	ELEVATION
40-20.046667N	103-48.22W	4568' MSL

Navigation

VOR	GPS	ILS
114.4 (AKRON)	14/32	NO

Runway Data

Runway	Length	Width	Surface	Lights	VGSI	App Lgts
14/32	5219'	60'	CONC	MIRL	P2L-14	REIL-32
17/35	3800'	30'	TURF/DIRT	NONE	NONE	NONE
8/26	2467'	100'	TURF	NONE	NONE	NONE

Communications

CTAF/UNICOM	Lights	Weather	ATIS	APP/DEP	Tower	Ground	RCO
123.05	123.05	AWOS 132.95 970-867-4823	--	--	--	--	--

CONTACT INFORMATION	
Manager:	SCOTT AVIATION
Airport Phone:	970-867-8414 or 970-768-0553
After Hours Phone:	970-768-0553 or 970-467-8304
Website:	www.cityoffortmorgan.com

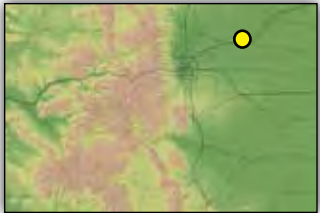

SERVICES			
Airframe:	MINOR	Bottle Oxygen:	NONE
Power Plant:	MINOR	Bulk Oxygen:	NONE
TSNT Storage:	HANGAR, TIEDOWN	Fuel:	100LL, JET A1
Transportation:	Courtesy car available. Hertz Car Rental 970-542-9680.		
Other Services:	Aerial Spraying.		

COMMUNITY			
Lodging:	Clarion Inn		970-867-8200
	Central Motel		970-867-2401
	Hampton Inn		970-542-2484
	Super 8 Motel		970-867-9443
	Rodeway Inn		970-867-9481
	Sands Motel		970-867-2453
	Sands Inn		970-427-5001
Dining:	Restaurants in Fort Morgan	4.5 miles S	
Recreation:	Riverside Park and Swimming Pool	4.5 miles S	
	Glen Miller Museum	5 miles S	
	Quail Dunes Golf Course		970-867-5990
	Pawnee Pioneer Trails Byway	SH 52	

REMARKS
-RWY 8/26 for severe crosswind conditions only, surface rough.
-Phone at terminal building.
-Agricultural operations on and in vicinity of airport.
-Pattern altitude: 5600 ft. MSL
-CHECK NOTAMS AND CURRENT FEDERAL AFD FOR UPDATED MAJOR RUNWAY CONSTRUCTION INFORMATION.



© 2002 DeLorme (www.delorme.com) Topo USA®



LATITUDE	LONGITUDE	ELEVATION
39-30.36N	107-18.545W	5916' MSL

Navigation

VOR	GPS	ILS
109.2 (SNOW) / 113.0 (RED TABLE)	NO	NO

Runway Data

Runway	Length	Width	Surface	Lights	VGSI	App Lgts
14/32	3305'	50'	ASPH	NONE	P2L - RY32	NONE

Communications

CTAF/UNICOM	Lights	Weather	ATIS	APP/DEP	Tower	Ground	RCO
123.0	--	3 clicks	--	--	--	--	122.2



CONTACT INFORMATION	
Manager:	DICK WEINBERG
Airport Phone:	970-618-0778
After Hours Phone:	970-618-0778

SERVICES			
Airframe:	MAJOR	Bottle Oxygen:	NONE
Power Plant:	MAJOR	Bulk Oxygen:	NONE
TSNT Storage:	HANGAR, TIEDOWN	Fuel:	100LL
Transportation:	Enterprise 970-945-8360, Taxi 970-945-4111		
Other Services:	Air Freight, Air Ambulance, Instruction, Aerial Survey, 24-hour self-serve fuel.		

COMMUNITY		
Lodging:	Hotel Denver	970-945-6565
	Ramada Inn	970-945-2500
	Hotel Colorado	970-945-6511
	Best Western	970-384-5100
	Hot Springs Lodge & Pool	970-945-6571
Dining:	Restaurants in Glenwood Springs	2 miles NW
Recreation:	Sunlight Ski Area	10 miles
	Gold Medal Trout Fishing	1/2 mile
	White Water Rafting	2 miles
	Aspen	35 miles
	Hunting, hiking camping	Nearby

REMARKS
-Frequent high winds in area, mountainous terrain surrounding airport.
-Numerous 25-50 ft. buildings, equipment and tiedowns approx. 200' from runway centerline.
-Wildlife on and in vicinity of airport.
-No runway lights.
-Noise abatement procedures in effect, contact airport for further information.
-3 mic clicks will activate automated weather and general airport info.





LATITUDE	LONGITUDE	ELEVATION
40-05.400833N	105-54.987833W	8207' MSL

Navigation

VOR	GPS	ILS
113.8 (KREMMLING)	NO	NO

Runway Data

Runway	Length	Width	Surface	Lights	VGSI	App Lgts
9/27	5000'	75'	ASPH	MIRL	2PL-9	REIL-9

Communications

CTAF/UNICOM	Lights	Weather	ATIS	APP/DEP	Tower	Ground	RCO
123.0	123.0	AWOS 119.925 970-887-1803	--	--	--	--	--

CONTACT INFORMATION	
Manager:	LURLINE CURRAN
Airport Phone:	970-725-3347
After Hours Phone:	NONE
Website:	www.granbyairport.com
Email:	lcurran@co.grand.co.us



SERVICES			
Airframe:	NONE	Bottle Oxygen:	NONE
Power Plant:	NONE	Bulk Oxygen:	NONE
TSNT Storage:	TIEDOWN	Fuel:	100LL, JET A
Transportation:	Rental cars 970-887-3908, Home James 970-726-5060.		
Other Services:	Aerial Spraying, 24-hour self-serve fuel.		

COMMUNITY		
Lodging:	Blue Spruce Motel	970-887-3300
	C Lazy U Ranch	970-887-3344
	Westerner Motel	970-887-2093
	Frontier Motel	970-887-2544
	Inn at Silver Creek	970-887-4080
Dining:	Restaurants located in Granby	2 miles SW
Recreation:	Grand Lake	15 miles N
	Lake Granby	5 miles N
	Silver Creek Ski Area	2 miles S
	Winter Park Ski Resort	20 miles S

REMARKS
-RWY 27 is right traffic.
-Takeoff to E only by experienced pilots due to rising terrain.
-Ultralight activity 3 miles S of airport.
- Noise sensitive area 075 degrees 0.5nm east of airport.
-Visit www.granbyairport.com
-No snow removal 1500L-0630L.





LATITUDE	LONGITUDE	ELEVATION
39-07.344750N	108-31.604083W	4858' MSL

Navigation

VOR	GPS	ILS
112.4 (JNC)	YES	YES

Runway Data

Runway	Length	Width	Surface	Lights	VGSI	App Lgts
11/29	10,501'	150'	ASPH	HIRL	P4L/V4L	MALSR/REIL
4/22	5502'	75'	ASPH	MIRLS	P4L-4	REIL

Communications

CTAF/UNICOM	Lights	Weather	ATIS	APP/DEP	Tower	Ground	RCO
118.10 CTAF 122.95 UNICOM	118.10	ASOS 970-245-7881	118.55	119.7	118.1	121.7	122.6

GJT

Grand Junction Regional

GRAND JCT

CONTACT INFORMATION	
Airport Manager:	BEN JOHNSON (INTERIM)
Airport Phone:	970-244-9100
After Hours Phone:	970-243-7500
Website:	www.gjairport.com

SERVICES			
Airframe:	MAJOR	Bottle Oxygen:	NONE
Power Plant:	MAJOR	Bulk Oxygen:	HIGH
TSNT Storage:	HANGAR, TIEDOWN	Fuel:	100LL, JET A
Transportation:	Avis/Budget 970-244-9170, Hertz 970-243-0747, National 970-243-6626, Alamo 970-243-3097.		
Other Services:	Air Freight, Air Ambulance, Charter, Instruction, Aircraft Rental, Aircraft Sales, Liquid Oxygen Servicing. FBO: West Star Aviation 970-243-7500, www.weststaraviation.com		

COMMUNITY		
Lodging:	Several Hotels/Motels in the vicinity of the airport	
Dining:	Subway Restaurants nearby	Airport Terminal 1/2 mile
Recreation:	Grand Mesa National Forest Colorado National Monument Powderhorn Ski Resort Black Canyon of the Gunnison	40 miles E 10 miles SE 40 miles E 75 miles SE

REMARKS

- Two helipads located north of the ATCT.
- When tower closes, activate lights CTAF, tower hours 0600L - 2200L.
- RWY 4/22 CLOSED after tower is closed (2200L - 0600L)
- Noise abatement procedures in place, contact management for more information.
- Run-Up Area located at A-7.





LATITUDE	LONGITUDE	ELEVATION
40-19.8322N	104-36.531W	4820' MSL

Navigation

VORTAC	GPS	ILS
114.2 (GILL)	NO	NO

Runway Data

Runway	Length	Width	Surface	Lights	VGSI	App Lgts
8/26	4000'	25'	TURF/DIRT	NONE	NONE	NONE
14/32	2400'	65'	TURF/DIRT	NONE	NONE	NONE

Communications

CTAF/UNICOM	Lights	Weather	ATIS	APP/DEP	Tower	Ground	RCO
122.9	--	--	--	--	--	--	--

CONTACT INFORMATION	
Manager:	ROBERT EASTON
Airport Phone:	970-284-6701
After Hours Phone:	NONE



SERVICES			
Airframe:	MINOR	Bottle Oxygen:	NONE
Power Plant:	MINOR	Bulk Oxygen:	NONE
TSNT Storage:	HANGAR, TIEDOWN	Fuel:	100LL, JET A
Transportation:	Enterprise 970-356-3008, Hertz 970-336-0998.		
Other Services:	Aerial Spraying, Charter		

COMMUNITY		
Lodging:	Accommodations in Greeley	8 miles NW
Dining:	Greeley	8 miles NW
Recreation:	Denver	40 miles S

REMARKS
- RC model aircraft strip located east of RWY 14/32.
-RWY 14/32 recommended for local pilots only.
-Agricultural, banner towing, helicopter and RC model aircraft ops on and in vicinity of airport.
-RWYs 14/32 and 8/26 - surfaces soft when wet.
-No line-of-sight between RWY ends on RWY 8/26.



© 2002 DeLorme (www.delorme.com) Topo USA®

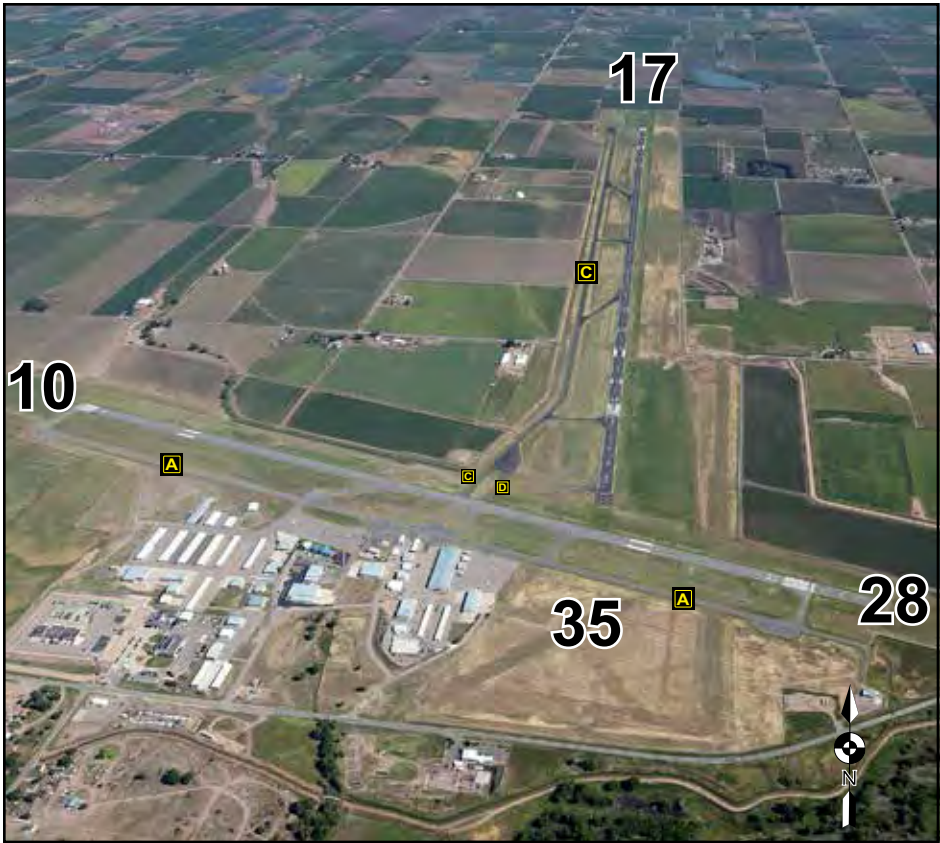

LATITUDE	LONGITUDE	ELEVATION
40-26.245N	104-37.993333W	4697' MSL

Navigation

VOR	GPS	ILS
114.2 (GILL)	YES	YES

Runway Data

Runway	Length	Width	Surface	Lights	VGSI	App Lgts
10/28	5801'	100'	ASPH	MIRL	P2L/V4L	REIL
17/35	10,000'	100'	ASPH	MIRL	P2L/P2L	REIL

Communications

CTAF/UNICOM	Lights	Weather	ATIS	APP/DEP	Tower	Ground	RCO
122.8	122.8	AWOS 135.175 970-352-3511	--	134.85 CLNC DEL 126.65	--	--	122.65

CONTACT INFORMATION	
Manager:	GARY CYR
Airport Phone:	970-336-3000
After Hours Phone:	970-336-3010
Website:	www.gxy.net



SERVICES			
Airframe:	MAJOR	Bottle Oxygen:	HIGH/LOW
Power Plant:	MAJOR	Bulk Oxygen:	NONE
TSNT Storage:	HANGAR, TIEDOWN	Fuel:	100LL, JET A
Transportation:	Enterprise 970-356-3008, Hertz 970-336-0998.		
Other Services:	Aerial Spraying, Air Ambulance, Aircraft Rental.		

COMMUNITY		
Lodging:	Holiday Inn	970-330-7495
	Country Inn	970-330-3404
	Fairfield Inn	970-339-5030
	Hampton Inn	970-339-5535
Dining:	Barnstormer	Airport Terminal
Recreation:	Centennial Pioneer Village	3 miles W
	Independence Stampede Rodeo	greeleystampede.com
	Greeley Ice Haus	3 miles W
	Kress Theater	3 miles W
	Family Fun Plex	5 miles W
	Highland Hills Golf Course	5 miles W
	Greeley Frieght Station Museum	3 miles W
	Denver	50 miles S

REMARKS
-RWY 34 threshold displaced 1100 ft.
-Aircraft in pattern for RWY 34, fly downwind leg west of hangar area, do not turn left base leg until south of State Hwy. 263 (E. 8th St.)
-Aircraft departing RWY 27, avoid southbound turn until west of RWY 9 threshold.
-RWY 27, right traffic.
-Pattern altitude: 5497 ft. MSL



© 2002 DeLorme (www.delorme.com) Topo USA®



LATITUDE	LONGITUDE	ELEVATION
38-32.036667N	106-55.981667W	7680' MSL

Navigation

VOR	GPS	ILS
114.9 (BLUE MESA)	YES	YES

Runway Data

Runway	Length	Width	Surface	Lights	VGSI	App Lgts
6/24	9400'	150'	ASPH	HIRL	P4L/P4L	MALS/REIL
17/35	3000'	150'	TURF/GRVL	NONE	NONE	NONE

Communications

CTAF/UNICOM	Lights	Weather	ATIS	APP/DEP	Tower	Ground	RCO
122.7	122.7	AWOS 135.075 970-641-3240	--	125.35	--	--	--

GUC

Gunnison-Crested Butte Regional

GUNNISON

CONTACT INFORMATION

Manager:

RICHARD LAMPORT

Airport Phone:

970-641-2304

After Hours Phone:

NONE

Website:

www.gunnisoncounty.org

SERVICES			
Airframe:	MAJOR	Bottle Oxygen:	HIGH/LOW
Power Plant:	MAJOR	Bulk Oxygen:	HIGH/LOW
TSNT Storage:	HANGAR, TIEDOWN	Fuel:	100LL, JET A
Transportation:	Avis 970-641-0263, Budget 970-641-4403, Hertz 970-641-2881.		
Other Services:	Air Freight, Air Ambulance, Charter, Aerial Survey/Photography.		

COMMUNITY		
Lodging:	Alpine Inn	970-641-2804
	Days Inn	970-641-0608
	Holiday Inn	970-641-1288
	Super 8 Motel	970-641-3068
	Quality Inn	970-641-1237
	Comfort Inn	970-642-1000
Dining:	Jetway Cafe (Seasonal)	On Airport
	Pizza Hut	6 blks. N
	House of China	8 blks. N
	Mario's Pizzeria	8 blks. N
Recreation:	Curecanti Recreation Area	9 miles W
	Black Canyon Lookout	33 miles W
	Monarch Ski Area	45 miles E
	Taylor Reservoir	33 miles N
	Crested Butte Resort	31 miles N

REMARKS
-RWY 6 and 17 are right traffic.
-Mountainous terrain surrounds airport.
-Airport CLOSED 2230L - 0600L.





LATITUDE	LONGITUDE	ELEVATION
40-37.466667N	102-36.478333W	4035' MSL

Navigation

VOR	GPS	ILS
115.9 (SIDNEY)	NO	NO

Runway Data

Runway	Length	Width	Surface	Lights	VGSI	App Lgts
8/26	3860'	40'	ASPH	LIRL	NONE	NONE
17/35	1650'	30'	DIRT/TURF	NONE	NONE	NONE

Communications

CTAF/UNICOM	Lights	Weather	ATIS	APP/DEP	Tower	Ground	RCO
122.9	122.9	--	--	--	--	--	--

CONTACT INFORMATION	
Manager:	GEORGE MICHAEL
Airport Phone:	970-774-6104
After Hours Phone:	970-520-5854 970-854-2735 EMERGENCY

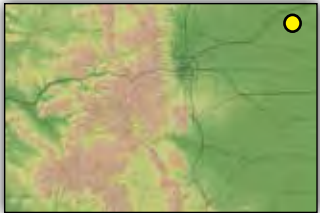

SERVICES			
Airframe:	NONE	Bottle Oxygen:	NONE
Power Plant:	NONE	Bulk Oxygen:	NONE
TSNT Storage:	TIEDOWN	Fuel:	NONE
Transportation:	NONE		
Other Services:	NONE		

COMMUNITY			
Lodging:	Haxtun Inn	2 miles NW	970-774-4900
Dining:	Bar-Lo-Cafe	2 miles NW	970-774-7418
	Grainland Coop	2 miles NW	970-774-7353
Recreation:	Fishing Pond	2 miles W	
	F&H Golf Course	7 miles W	
	Fishing, Hunting, Camping	Nearby	

REMARKS

- Roads parallel each runway.
- Contact police dispatch (970-774-6102) for emergencies.
- Pattern altitude: 5035 ft. MSL



© 2002 DeLorme (www.delorme.com) Topo USA®



LATITUDE	LONGITUDE	ELEVATION
40-28.87N	107-13.06W	6606' MSL

Navigation

VOR	GPS	ILS
115.6 (HAYDEN)	YES	YES

Runway Data

Runway	Length	Width	Surface	Lights	VGSI	App Lgts
10/28	9,998'	150'	ASPH	HIRL	P4L/P4L	MALSF/REIL

Communications

CTAF/UNICOM	Lights	Weather	ATIS	APP/DEP	Tower	Ground	RCO
123.0	123.0	AWOS 119.275 970-276-3690	--	120.475	--	--	122.25

CONTACT INFORMATION

Manager:

KEVIN BOOTH

Airport Phone:

970-276-5000

After Hours Phone:

NONE

Website:

www.yampavalleyregionalairport.com

SERVICES			
Airframe:	NONE	Bottle Oxygen:	HIGH/LOW
Power Plant:	NONE	Bulk Oxygen:	NONE
TSNT Storage:	HANGAR, TIEDOWN	Fuel:	100LL, JET A
Transportation:	Shuttle Bus, taxi or limousines available. Avis 970-276-4377, Hertz 970-276-3304, Budget 970-276-2086, Go Alpine 800-343-7433, Storm Mountain Express 970-879-1963.		
Other Services:	Air Freight, Air Ambulance, Atlantic Aviation 877-276-3743.		

COMMUNITY			
Lodging:	Steamboat Chamber Resort Assoc.		970-879-0880
	Craig Chamber of Commerce		800-864-4405
	Steamboat Central Reservations		970-879-0740
Dining:	3 Wire Bar & Grill	Terminal	970-276-5070
	Hayden	2 miles NW	
	Steamboat Springs	23 miles E	
	Craig	20 miles NW	
Recreation:	Steamboat Springs Ski Resort	20 miles E	
	Yampa State Park	5 miles	
	Elkhead Reservoir	20 miles NW	
	Abundant outdoor activities nearby		

REMARKS

-RWY 10 right traffic.

-Landing fee for aircraft 12,000 lbs. or over.

-Contact UNICOM prior to all takeoff's or landings (0630L-2100L).

-December 15 - April 1: unable to provide parking for non- commercial, 737 and larger transient jet aircraft during the winter season due to commercial traffic and Part 77 restrictions. These aircraft must drop or pick up passengers, fuel and then depart."





LATITUDE	LONGITUDE	ELEVATION
38-02.000683N	102-07.027767W	3390' MSL

Navigation

VOR	GPS	ILS
116.90 (LAMAR)	NO	NO

Runway Data

Runway	Length	Width	Surface	Lights	VGSI	App Lgts
17/35	4140'	40'	GRVL	LIRL	TRIL-OTS	NONE

Communications

CTAF/UNICOM	Lights	Weather	ATIS	APP/DEP	Tower	Ground	RCO
122.8	122.8	--	--	--	--	--	--

CONTACT INFORMATION	
Manager:	TOWN OF HOLLY
Airport Phone:	719-537-6633
After Hours Phone:	719-940-1991

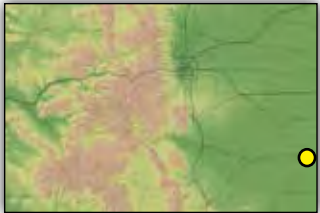

SERVICES			
Airframe:	NONE	Bottle Oxygen:	NONE
Power Plant:	NONE	Bulk Oxygen:	NONE
TSNT Storage:	TIEDOWN	Fuel:	100LL
Transportation:	NONE		
Other Services:	NONE		

COMMUNITY		
Lodging:	Miles Court	1 mile N
Dining:	Tasy House	1 mile N
	Porky's Parlor	1 mile N
Recreation:	Holly Swimming Pool	1 mile N
	Movie Theatre	1 mile N

REMARKS
-Loose gravel on runway full-length, runway soft when wet.
-For fuel call after hours phone; 719-940-1991 or 719-537-6622 durring business hrs.



© 2002 DeLorme (www.delorme.com) Topo USA®



LATITUDE	LONGITUDE	ELEVATION
40-34.165N	102-16.361667W	3730' MSL

Navigation

VOR	GPS	ILS
110.2 (SEARLE)	YES	NO

Runway Data

Runway	Length	Width	Surface	Lights	VGSI	App Lgts
14/32	5000'	75'	ASPH	MIRL	P4L	REIL

Communications

CTAF/UNICOM	Lights	Weather	ATIS	APP/DEP	Tower	Ground	RCO
122.7	122.7	AWOS 119.275 970-854-3679	--	118.475	--	--	--

CONTACT INFORMATION

Manager:

MARK BROWN

Airport Phone:

970-854-2266

After Hours Phone:

970-854-2735

SERVICES			
Airframe:	NONE	Bottle Oxygen:	NONE
Power Plant:	NONE	Bulk Oxygen:	NONE
TSNT Storage:	TIEDOWN	Fuel:	100LL, JET A
Transportation:	Courtesy car available.		
Other Services:	Aerial Spraying, Charter, Instruction.		

COMMUNITY			
Lodging:	Golden Plains Hotel		970-854-3000
	Burge Hotel		970-854-2261
	Cobblestone Inn & Suites		970-854-3222
Dining:	First Dragon Chinese	1 mile NW	
	El Buen Savon	1 mile NW	
	The Skillet	1 mile NW	
	Subway	1 mile NW	
	Pizza Pad	1 mile NW	
Recreation:	Ballyneal Golf Club	11 miles S	970-854-5900
	Holyoke Municipal Golf Club	1 mile NW	970-854-3200

REMARKS

-Agricultural operations on and in vicinity of airport.

-Geese on and in vicinity of airport.



© 2002 DeLorme (www.delorme.com) Topo USA®



LATITUDE	LONGITUDE	ELEVATION
40-06.163333N	104-42.071667W	4965' MSL

Navigation

VORTAC	GPS	ILS
114.7 (MILE HIGH)	NO	NO

Runway Data

Runway	Length	Width	Surface	Lights	VGSI	App Lgts
15/33	4100'	40'	ASPH	LIRL	NONE	NONE
9/27	2500'	90'	TURF/GRVL	NONE	NONE	NONE

Communications

CTAF/UNICOM	Lights	Weather	ATIS	APP/DEP	Tower	Ground	RCO
122.9	122.9 5 clicks	--	--	--	--	--	--

CONTACT INFORMATION	
Manager:	MARILYN TAYLOR
Airport Phone:	303-536-0380
After Hours Phone:	303-536-0380



SERVICES			
Airframe:	NONE	Bottle Oxygen:	NONE
Power Plant:	NONE	Bulk Oxygen:	NONE
TSNT Storage:	HANGAR, TIEDOWN	Fuel:	100LL
Transportation:	NONE		
Other Services:	Instruction		

COMMUNITY		
Lodging:	KC's Royal Coach Motel Motel 6	303-857-2733 303-857-6595
Dining:	Vending Machines Pepperpod Restaurant Branding Iron	on airport 5 miles SE 10 miles SW
Recreation:	Camping allowed on airport. Vintage Aero Flying Museum	

REMARKS
-Phone available in office. -Dirt TWY soft when wet. -Computerized weather/planning in terminal. -Self service 24-hour credit card fuel



© 2002 DeLorme (www.delorme.com) Topo USA®

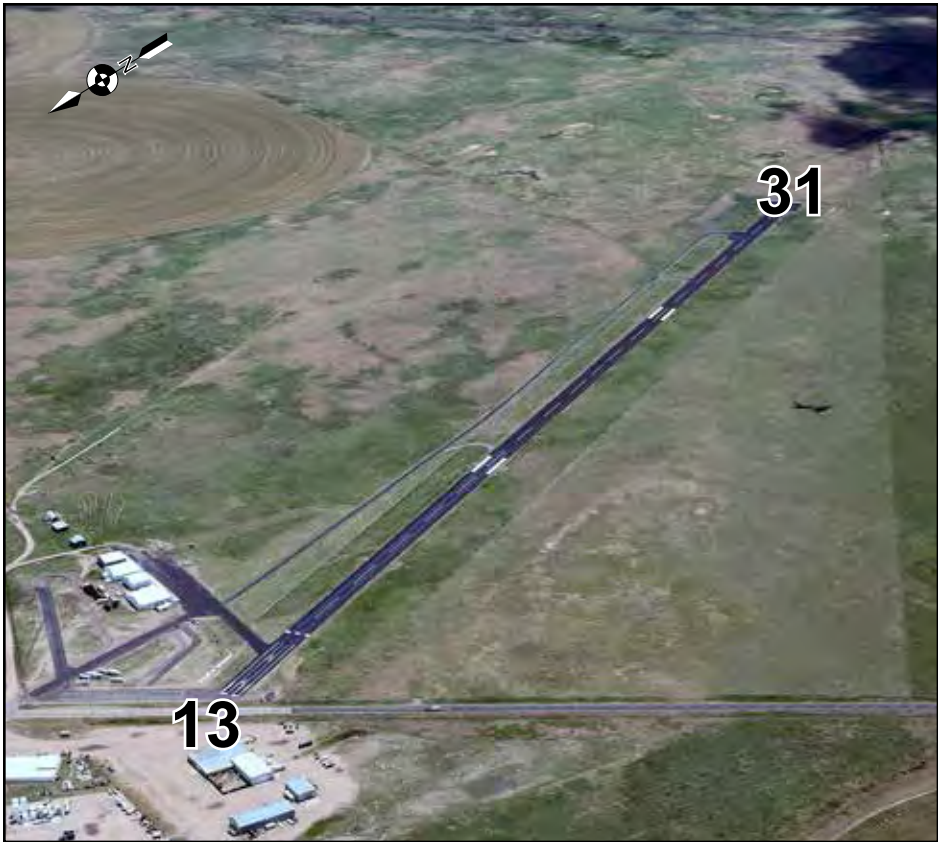

LATITUDE	LONGITUDE	ELEVATION
40-58.2155N	102-18.916417W	3495' MSL

Navigation

VOR	GPS	ILS
115.9 (SIDNEY)	NO	NO

Runway Data

Runway	Length	Width	Surface	Lights	VGSI	App Lgts
13/31	4100'	60'	ASPH	MIRL	NONE	NONE

Communications

CTAF/UNICOM	Lights	Weather	ATIS	APP/DEP	Tower	Ground	RCO
122.9	--	--	--	--	--	--	--

CONTACT INFORMATION

Manager:

ALLEN COYNE

Airport Phone:

970-474-3344

After Hours Phone:

970-474-2124 or 970-474-3355

SERVICES			
Airframe:	NONE	Bottle Oxygen:	NONE
Power Plant:	NONE	Bulk Oxygen:	NONE
TSNT Storage:	TIEDOWN	Fuel:	NONE
Transportation:	NONE		
Other Services:	NONE		

COMMUNITY			
Lodging:	Platte Valley Inn		970-474-3336
	Grand Hotel		970-474-3302
	Holiday Inn		970-474-3371
Dining:	D&J Cafe	3 miles E	
	Kodi's Restaurant	4 miles W	
	Platte Valley Inn		970-474-3336
Recreation:	Deporter Lake	5 miles E	
	Lion's Park	5 miles E	
	Jumbo Reservoir	14 miles W	

REMARKS

- RWY 13 has 284' displaced threshold.
- RWY 13/31 used for drag racing April-September; check with DEN FSS 122.5.
- When landing RWY 13, back-taxi to parking; do not use paved road northeast of RWY.
- MIRL preset dusk to dawn.





LATITUDE	LONGITUDE	ELEVATION
40-03.207883N	106-22.149200W	7411' MSL

Navigation

VOR	GPS	ILS
113.8 (KREMMLING)	YES	RWY 27

Runway Data

Runway	Length	Width	Surface	Lights	VGSI	App Lgts
9/27	5536'	75'	ASPH	MIRL	P2L	REIL

Communications

CTAF/UNICOM	Lights	Weather	ATIS	APP/DEP	Tower	Ground	RCO
122.8	122.8	AWOS 118.425 970-724-9659	--	128.65	--	--	122.3

CONTACT INFORMATION	
Manager:	LURLINE CURRAN
Airport Phone:	970-724-0611 970-725-3347
After Hours Phone:	24-HR CREDIT CARD FUEL

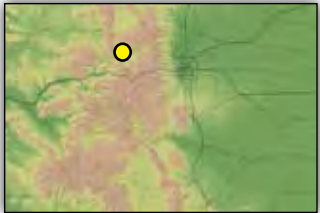

SERVICES			
Airframe:	MINOR	Bottle Oxygen:	NONE
Power Plant:	MINOR	Bulk Oxygen:	NONE
TSNT Storage:	HANGAR, TIEDOWN	Fuel:	100LL, JET A
Transportation:	Avalanche Car Rentals 888-437-4101, Alpine Wings.		
Other Services:	Instruction		

COMMUNITY			
Lodging:	Bob's Western Motel		970-724-3266
	Eastin Hotel		970-724-3261
	Base Camp Cabins		970-724-9559
	Cliff Side Inn		970-724-9620
Dining:	Lone Moose	1.5 miles W	
	Rocky Mountain Bar & Grill	1 mile W	
	Our Family Kitchen	3/4 mile W	
	Quarter Circle Saloon	1.5 miles W	
	Subway	1 miles W	
Recreation:	Green Mountain Reservoir	20 miles S	
	Hot Sulphur Springs	20 miles E	
	Rocky Mountain National Park	35 miles NE	
	Silver Creek/Winter Park Resorts	50 miles SE	

REMARKS
-RWY 27 right traffic. -Wildlife on and in vicinity of airport. -Agricultural, helicopter and ultralight operations in area. -Mountainous terrain surrounds airport. -Avoid noise sensitive areas 1/2 mile NE of airport.



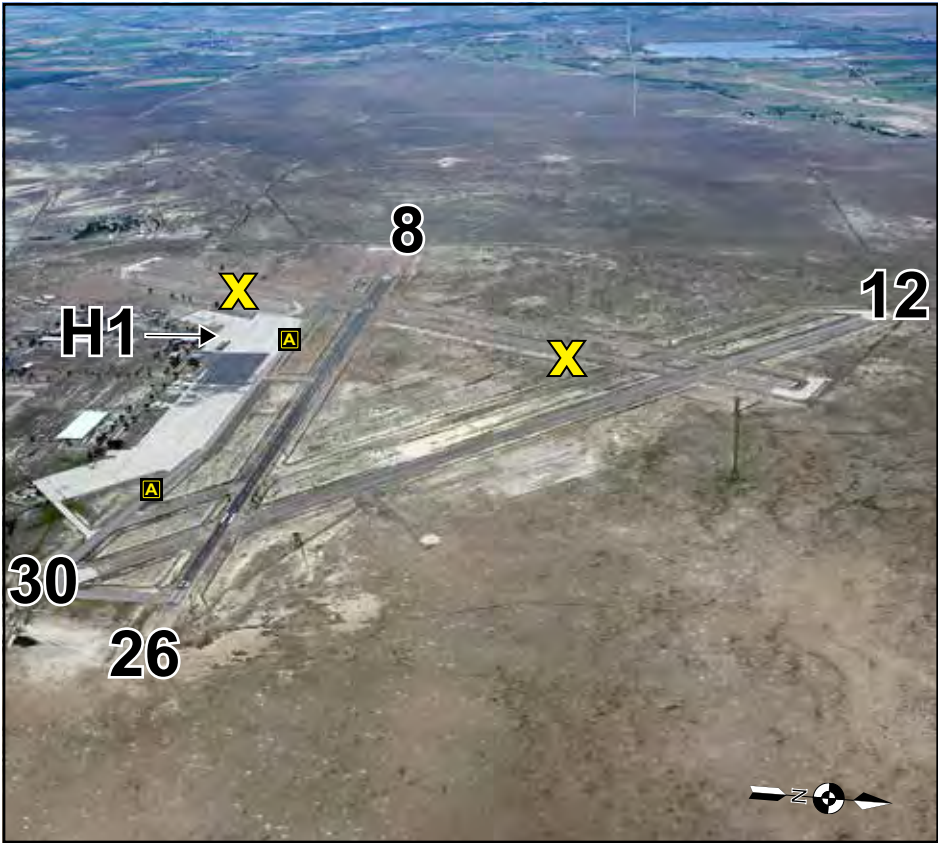

LATITUDE	LONGITUDE	ELEVATION
38-03.00N	103-30.585W	4229' MSL

Navigation

VOR	GPS	ILS
116.9 (LAMAR)	RWY 08/26	NO

Runway Data

Runway	Length	Width	Surface	Lights	VGSI	App Lgts
12/30	5803'	60'	ASPH	NONE	NONE	NONE
8/26	6849'	75'	ASPH	MIRL	V4L/P2L	REIL
H1	145'	145'	ASPH	NONE	NONE	NONE

Communications

CTAF/UNICOM	Lights	Weather	ATIS	APP/DEP	Tower	Ground	RCO
123.0	123.0	ASOS 135.525 719-384-5961	--	128.375	--	--	122.6

LHX

La Junta Municipal Airport

LA JUNTA

CONTACT INFORMATION

Manager:

DAN EVEATT

Airport Phone:

719- 384-8407 (FBO)
719-384-5991

After Hours Phone:

NONE

Website:

www.ci.la-junta.co.us/airport

SERVICES			
Airframe:	NONE	Bottle Oxygen:	NONE
Power Plant:	NONE	Bulk Oxygen:	NONE
TSNT Storage:	HANGAR, TIEDOWN	Fuel:	100LL, JET A
Transportation:	Courtesy car available - call 719-384-8407.		
Other Services:	Aerial Spraying, Air Ambulance.		

COMMUNITY			
Lodging:	Midtown Motel		719-384-7741
	Quality Inn		719-384-2571
	Stagecoach Inn		719-384-5476
	Super 8 Motel		719-384-4408
	Holiday Inn Express		719-384-2900
Dining:	Charimonte's Golf & Grill	1/4 mile S	719-384-8909
	Many restaurants in town.	6 miles SW	
Recreation:	La Junta Municipal Golf Course	1/4 mile S	719-384-8909
	Bent's Old Fort	8 miles NE	
	Koshare Indian Museum	6 miles	

REMARKS

-Alternate contact (FBO) 719-384-8407.



© 2002 DeLorme (www.delorme.com) Topo USA®

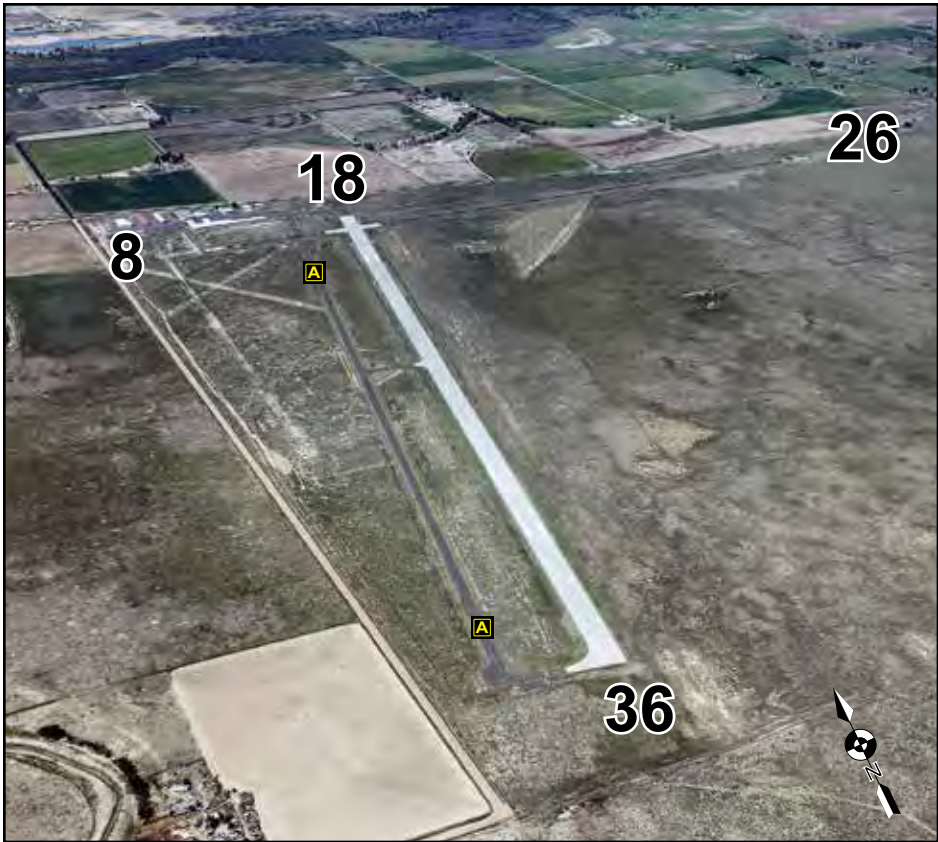

LATITUDE	LONGITUDE	ELEVATION
38-04.181667N	102-41.31W	3706' MSL

Navigation

VOR	GPS	ILS
116.9 (LAMAR)	YES	NO

Runway Data

Runway	Length	Width	Surface	Lights	VGSI	App Lgts
18/36	6304'	100'	CONC	MIRL	V4L/P4L	REIL
8/26	5001'	60'	ASPH	MIRL	P2L/P2L	REIL

Communications

CTAF/UNICOM	Lights	Weather	ATIS	APP/DEP	Tower	Ground	RCO
122.8	122.8	ASOS 135.625 719-336-3854	--	133.4	--	--	122.1R 116.9T

CONTACT INFORMATION

Manager:

PAT MASON

Airport Phone:

719-336-7701

After Hours Phone:

719-336-7701

SERVICES			
Airframe:	MAJOR	Bottle Oxygen:	NONE
Power Plant:	MAJOR	Bulk Oxygen:	HIGH
TSNT Storage:	HANGAR, TIEDOWN	Fuel:	100LL, JET A
Transportation:	Courtesy car available. Lamar Flying Service has auto rentals 719-336-7701, Tri-County 719-336-3286.		
Other Services:	Aerial Spraying, Charter, Instruction, Aircraft Rental, Aerial Survey.		

COMMUNITY		
Lodging:	Cow Palace Inn	719-336-7753
	Chek Inn	719-336-4331
	Blue Spruce Motel	719-336-7454
	Days Inn	719-336-5340
	Super 8 Motel	719-336-3427
	Holiday Inn Express	719-384-2900
Dining:	Numerous restaurants in Lamar	3-5 miles E
Recreation:	Big Timbers Museum	4 miles NE
	Santa Fe Trail Marker	3 miles E
	Madonna of the Trail	3 miles E
	Golf and Tennis	Nearby

REMARKS

-Prior permission for aircraft with more than 30 passenger seats, call central dispatch at 719-336-3977.





LATITUDE	LONGITUDE	ELEVATION
38-03.241667N	103-14.308333W	3915' MSL

Navigation

VOR	GPS	ILS
116.9 (LAMAR)	NO	NO

Runway Data

Runway	Length	Width	Surface	Lights	VGSI	App Lgts
8/26	3870'	40'	ASPH	YES	NONE	NONE

Communications

CTAF/UNICOM	Lights	Weather	ATIS	APP/DEP	Tower	Ground	RCO
122.9	122.9 5 CLICKS	--	--	--	--	--	--

CONTACT INFORMATION

Manager:

JOHN DOMBAUGH

Airport Phone:

719-456-0201

After Hours Phone:

719-469-5252

SERVICES			
Airframe:	MAJOR	Bottle Oxygen:	NONE
Power Plant:	MAJOR	Bulk Oxygen:	NONE
TSNT Storage:	TIEDOWN	Fuel:	NONE
Transportation:	Call 719-469-5252 or 719-456-0201		
Other Services:	Aircraft Sales.		

COMMUNITY		
Lodging:	Best Western Bent's Fort Inn	719-456-0011
	Sante Fe Trail Inn	719-456-0303
Dining:	Carman's Mexican Food	1.5 miles NE
	Java Jackie's	2 mile N
Recreation:	Old Bent's Fort	11 miles NW
	John Martin Reservoir	15 miles E
	Las Animas Golf Course	

REMARKS
BE ALERT; INTENSIVE USAF STUDENT TRAINING IN VICINITY OF COLORADO SPRINGS & PUEBLO COLORADO.



© 2002 DeLorme (www.delorme.com) Topo USA®



LATITUDE	LONGITUDE	ELEVATION
37-31.429467N	105-00.556117W	7153' MSL

Navigation

VOR	GPS	ILS
113.9 (ALAMOSA)	NO	NO

Runway Data

Runway	Length	Width	Surface	Lights	VGSI	App Lgts
6/24	5798'	60'	ASPH	NSTD	NONE	NONE

Communications

CTAF/UNICOM	Lights	Weather	ATIS	APP/DEP	Tower	Ground	RCO
122.8	122.7	--	--	--	--	--	--

CONTACT INFORMATION

Manager:

TOWN OF LA VETA

Airport Phone:

719-742-3631

After Hours Phone:

NONE

SERVICES			
Airframe:	NONE	Bottle Oxygen:	NONE
Power Plant:	NONE	Bulk Oxygen:	NONE
TSNT Storage:	TIEDOWN	Fuel:	NONE
Transportation:	NONE		
Other Services:	NONE		

COMMUNITY			
Lodging:	La Veta Inn		719-742-3700
	Two Fox Cabins & RV		719-742-6404
	Inn at the Spanish Peaks B&B		719-742-5313
	1899 Bed & Breakfast		719-742-5599
Dining:	La Veta	1 mile S	
Recreation:	San Luis Valley Grande RR	2 miles S	877-726-7245
	Grandote Peaks Golf Course	8 miles S	719-742-3391
	Fishing & Hunting		

REMARKS

- RWY 6 has a 250' displaced thresh-
old. RWY 24 has a 198' displaced
threshold.

- Soaring, ultralights and hangliding
in area.

- Wildlife on and in vicinity of airport.



© 2002 DeLorme (www.delorme.com) Topo USA®



LATITUDE	LONGITUDE	ELEVATION
39-13.168333N	106-18.985W	9934' MSL

Navigation

VOR	GPS	ILS
113.0 (RED TABLE)	YES	NO

Runway Data

Runway	Length	Width	Surface	Lights	VGSI	App Lgts
16/34	6400'	75'	ASPH	MIRL	P2L/P2L	NONE
H1	150'	100'	CONC	NONE	NONE	NONE

Communications

CTAF/UNICOM	Lights	Weather	ATIS	APP/DEP	Tower	Ground	RCO
122.8	122.8	ASOS 118.375 719-486-2735	--	119.85	--	--	--

CONTACT INFORMATION	
Manager:	LEVI BROWN
Airport Phone:	719-486-0307
Mobile:	719-293-5110
After Hours Phone:	719-293-5110
Website:	www.lakecounty.com/airport

SERVICES			
Airframe:	NONE	Bottle Oxygen:	NONE
Power Plant:	NONE	Bulk Oxygen:	NONE
TSNT Storage:	HANGAR, TIEDOWN	Fuel:	100LL, JET A
Transportation:	Courtesy car available. Leadville Leasing 719-486-2627, Dee Hive Tours 719-486-2339, Hertz rent-a-car onsite.		
Other Services:	Instruction, Aircraft Rental, Air Ambulance.		

COMMUNITY		
Lodging:	Delaware Hotel Silver King Inn Leadville Super 8 Timberline Motel	719-486-1418 719-486-2610 719-486-3637 719-486-1876
Dining:	Restaurants located in Leadville	2 miles NE
Recreation:	Copper Mountain Ski Resort Major Ski Resorts Tabor Opera House Local History Museum Camping allowed on airport.	20 miles N 40 miles 2 miles N 2 miles N

REMARKS

- RWY 16 right traffic.
- CHECK DENSITY ALTITUDE!! Field elevation 9934' MSL.
- Helicopter pad located midfield on E side of runway.
- 24 hr. credit card fuel.
- Airport attended 0800L-1700L Daily.
- Traffic Pattern Altitude 10,700' MSL.

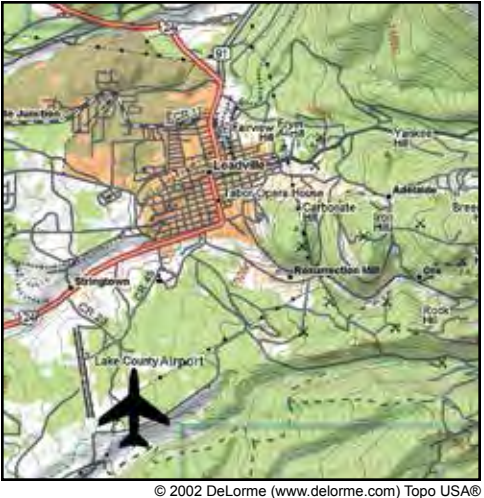

© 2002 DeLorme (www.delorme.com) Topo USA®



LATITUDE	LONGITUDE	ELEVATION
39-16.486667N	103-39.951667W	5374' MSL

Navigation

VOR	GPS	ILS
112.1 (HUGO)	NO	NO

Runway Data

Runway	Length	Width	Surface	Lights	VGSI	App Lgts
16/34	4700'	60'	CONC	MIRL	P2L/P2L	NONE

Communications

CTAF/UNICOM	Lights	Weather	ATIS	APP/DEP	Tower	Ground	RCO
122.9	122.9	ASOS 121.125 719-775-0515	--	--	--	--	122.475

CONTACT INFORMATION

Manager:

DAVE STONE

Airport Phone:

719-775-2346

After Hours Phone:

719-775-9211 (POLICE)

A small map showing the location of the airport. A yellow dot marks the airport's location in a green, hilly area.

SERVICES			
Airframe:	MINOR	Bottle Oxygen:	NONE
Power Plant:	MINOR	Bulk Oxygen:	NONE
TSNT Storage:	TIEDOWN	Fuel:	100LL
Transportation:	NONE		
Other Services:	NONE		

COMMUNITY			
Lodging:	Holiday Inn Express		719-775-9033
	Comfort Inn		719-775-2752
	Safari Motel		719-775-2363
	First Inn Gold		719-775-2385
Dining:	Wendy's	1/4 mile W	
	Pizza Hut	3/8 mile W	
Recreation:	Golf Course	3 miles	
	Swimming Pool	1 mile	
	Bowling	2 miles	

REMARKS

- Public phone in pilot's lounge.
- Wildlife on and in vicinity of airport.
- Taxiway marked with blue reflectors.



© 2002 DeLorme (www.delorme.com) Topo USA®



LATITUDE	LONGITUDE	ELEVATION
40-09.863333N	105-09.818333W	5055' MSL

Navigation

VOR	GPS	ILS
115.4 (JEFFCO)	YES	NO

Runway Data

Runway	Length	Width	Surface	Lights	VGSI	App Lgts
11/29	4800'	75'	CONC	MIRL	V2L/V2L	NONE

Communications

CTAF/UNICOM	Lights	Weather	ATIS	APP/DEP	Tower	Ground	RCO
122.975	122.975	AWOS 120.00 303-684-7545	--	126.1	--	--	--

CONTACT INFORMATION

Manager:

Airport Phone: 303-651-8431

After Hours Phone: NONE

Website: www.ci.longmont.co.us/airport

SERVICES			
Airframe:	MAJOR	Bottle Oxygen:	HIGH
Power Plant:	MAJOR	Bulk Oxygen:	NONE
TSNT Storage:	HANGAR, TIEDOWN	Fuel:	100LL, JET A, MOGAS
Transportation:	Enterprise 303-678-0833, Hertz 303-485-1590.		
Other Services:	Charter, Instruction, Sky Diving, Aircraft Rental, Aircraft Sales, Catering, Aircraft Sales, Pilot Services at FBO.		

COMMUNITY		
Lodging:	Springhill Suites Best Western Plus Plaza Hotel Hawthorn Suites	303-682-2894 877-722-3422 303-527-1133
Dining:	Numerous Restaurants in Longmont	3 miles SE
Recreation:	Rocky Mountain National Park Sail Boating Boulder County Fair Octoberfest Golf Courses Boulder County Fair Eldora Ski Resort	10 miles NW 10 miles Mid August September Nearby Mid August 30 miles W

REMARKS

-Parachute jumping, ultralight and helicopter activity on airport.

-DUATS available at FBO's.

-Noise abatement procedures in effect.

-TPA 1000' AGL.

-RWY 11 downwind north of river.

-Pilot services located at FBO.



© 2002 DeLorme (www.delorme.com) Topo USA®



LATITUDE	LONGITUDE	ELEVATION
40-27.109633N	105-00.680133W	5016' MSL

Navigation

VOR	GPS	ILS
114.2 (GILL)	YES	YES

Runway Data

Runway	Length	Width	Surface	Lights	VGSI	App Lgts
15/33	8500'	100'	ASPH	HIRL	P4L/P4L	REIL/MALSR
6/24	2273'	40'	ASPH	NONE	NONE	NONE

Communications

CTAF/UNICOM	Lights	Weather	ATIS	APP/DEP	Tower	Ground	RCO
122.7	122.7	AWOS 135.075 970-669-9187	--	134.85 CLNC DEL 120.25	--	--	122.65 122.4

CONTACT INFORMATION

Manager:

JASON LICON

Airport Phone:

970-962-2851

After Hours Phone:

970-667-2574 (FBO)

Website:

www.fortloveair.com

SERVICES			
Airframe:	MAJOR	Bottle Oxygen:	NONE
Power Plant:	MAJOR	Bulk Oxygen:	HIGH/LOW
TSNT Storage:	HANGAR, TIEDOWN	Fuel:	100LL, JET A
Transportation:	Hertz 970-667-3450, Enterprise 970-669-7119, Budget 800-218-7992, FBO can arrange local transportation 970-667-2574.		
Other Services:	Air Ambulance, Charter, Instruction, Aircraft Rental, Aircraft Sales, Aerial Survey, Catering, De-Icing.		

COMMUNITY		
Lodging:	American Lodge & Suites	970-226-1232
	Best Western	970-667-7810
	Candlewood Suites	970-667-5444
	Embassy Suites	970-593-6200
	Fairfield inn	970-461-1000
	Hampton Inn	970-593-1400
	Holiday Inn Express	970-663-0057
Dining:	Several Restaurants Nearby	2 miles SW
Recreation:	Benson Sculpture Garden	10 miles SW
	Colorado State University	13 miles N
	Rocky Mountain National Park	25 miles W

REMARKS

- 24 hr. prior permission for unsched-
uled aircraft with more than 30 pas-
senger seats, call 970-962-2852.

- RWY 6/24 for crosswind landings
only, day VFR

- RWY 15/33 HIRL preset low intensity
dusk to dawn.

- Noise abatement procedures in effect;
www.fortloveair.com

- FBO open 24 hours daily.





LATITUDE	LONGITUDE	ELEVATION
40-02.928333N	107-53.155W	6426' MSL

Navigation

VOR	GPS	ILS
115.2 (EKR)	YES	NO

Runway Data

Runway	Length	Width	Surface	Lights	VGSI	App Lgts
3/21	6500'	100'	ASPH	MIRL	P2L-03	REIL

Communications

CTAF/UNICOM	Lights	Weather	ATIS	APP/DEP	Tower	Ground	RCO
122.8	122.8	ASOS 135.525 970-878-5036	--	134.5	--	--	122.15

CONTACT INFORMATION	
Manager:	SAMANTHA LOPEZ
Airport Phone:	970-878-5045
After Hours Phone:	970-878-5045



SERVICES			
Airframe:	MAJOR	Bottle Oxygen:	NONE
Power Plant:	MAJOR	Bulk Oxygen:	HIGH/LOW
TSNT Storage:	HANGAR, TIEDOWN	Fuel:	100LL, JET A
Transportation:	Courtesy car available.		
Other Services:	Air Freight, Aerial Spraying, Cargo, Charter, Instruction, Aircraft Sales.		

COMMUNITY		
Lodging:	White River Inn Meeker Hotel Sleepy Cat Resort Valley Motel	970-878-5031 970-878-5061 970-878-4413 970-878-3656
Dining:	Restaurants in Meeker Sleepy Cat Resort	1 mile W 17 miles W
Recreation:	Museum Trappers Lake White River National Forest	1.25 miles 40 miles 35 miles SE

REMARKS
- RWY 3 right traffic. - Mountainous terrain surrounding airport. - Wildlife on and in vicinity of airport. - Phone located in pilot lounge.





LATITUDE	LONGITUDE	ELEVATION
37-31.723333N	106-02.753333W	7611' MSL

Navigation

VOR	GPS	ILS
113.9 (ALAMOSA)	YES	NO

Runway Data

Runway	Length	Width	Surface	Lights	VGSI	App Lgts
2/20	5901'	60'	ASPH	MIRL	P2L/P2L	NONE
16/34	2300'	30'	DIRT	NONE	NONE	NONE
10/28	2100'	45'	DIRT	NONE	NONE	NONE

Communications

CTAF/UNICOM	Lights	Weather	ATIS	APP/DEP	Tower	Ground	RCO
122.8	122.8	--	--	128.375	--	--	122.15

CONTACT INFORMATION

Manager:

ART JONES

Airport Phone:

719-852-3241

After Hours Phone:

719-852-3241

SERVICES			
Airframe:	NONE	Bottle Oxygen:	NONE
Power Plant:	NONE	Bulk Oxygen:	NONE
TSNT Storage:	HANGAR, TIEDOWN	Fuel:	100LL, JET A
Transportation:	NONE		
Other Services:	Aerial Spraying.		

COMMUNITY			
Lodging:	Best Western Movie Manor Motel		719-852-5921
	Monte Villa Inn		719-852-5166
Dining:	Vending machines on airport.	5 miles NW	
	Mountain View	1 mile NW	719-852-9919
Recreation:	Camping allowed on airport.		
	Great Sand Dunes National Park	35 miles E	

REMARKS

- Contact airport manager prior to use of RWYs 16/34 and 10/28; not maintained.
- RWY 10/28 for extreme crosswind conditions only.



© 2002 DeLorme (www.delorme.com) Topo USA®



LATITUDE	LONGITUDE	ELEVATION
38-30.588333N	107-53.655W	5759' MSL

Navigation

VOR	GPS	ILS
117.1 (MTJ)	YES	111.3 (LOC/DME)

Runway Data

Runway	Length	Width	Surface	Lights	VGSI	App Lgts
17/35	10,000'	150'	ASPH	HIRL	P4L/P4L	MALSR/REIL
13/31	7510'	100'	ASPH	MIRL	V4L/V4L	REIL

Communications

CTAF/UNICOM	Lights	Weather	ATIS	APP/DEP	Tower	Ground	RCO
122.8	122.8	ASOS 135.225 970-249-1534	--	125.35	--	--	122.65

CONTACT INFORMATION

Manager:

LLOYD ARNOLD

Airport Phone:

970-249-3203

After Hours Phone:

970-249-7953

Website:

www.montroseairport.com

SERVICES			
Airframe:	MAJOR	Bottle Oxygen:	HIGH
Power Plant:	MAJOR	Bulk Oxygen:	HIGH
TSNT Storage:	HANGAR, TIEDOWN	Fuel:	100LL, JET A
Transportation:	Montrose Taxi 970-275-8965, Telluride Express 970-728-6000, Consider It Done Limo 970-728-4500, Budget Car Rental 970-249-6083, Mountain Limo 888-546-6894, Avis 970-240-4802, Hertz 800-654-3131, National 970-252-8898.		
Other Services:	Air Ambulance, Charter, Aircraft Rental, Flight Instruction.		

COMMUNITY		
Lodging:	www.visitmontrose.net/lodging	1-855-497-8558
	www.montroseact.com	1-800-923-5515
Dining:	www.visitmontrose.net/dining	1-855-497-8558
	www.montorseact.com	1-800-923-5515
Recreation:	Black Canyon of the Gunnison	10 miles E
	Ridgway Recreation Lake	20 miles S
	Curecanti Recreation Area	30 miles E
	Blue Mesa Reservoir	30 miles E
	Skiing, Golfing, Fishing Hunting	Nearby

REMARKS

- For further information about recreation, dining, and recreation, please contact the Montrose Chamber of Commerce at 800-923-5515.



© 2002 DeLorme (www.delorme.com) Topo USA®



LATITUDE	LONGITUDE	ELEVATION
38-14.325N	108-33.796667W	5940' MSL

Navigation

VOR	GPS	ILS
114.6 (DOVE CREEK)	YES	NO

Runway Data

Runway	Length	Width	Surface	Lights	VGSI	App Lgts
5/23	4600'	75'	ASPH	MIRL	NONE	NONE
11/29	4000'	80'	TURF/DIRT	NONE	NONE	NONE

Communications

CTAF/UNICOM	Lights	Weather	ATIS	APP/DEP	Tower	Ground	RCO
122.8	122.8 5 Clicks	AWOS 132.525 970-864-2325	--	125.35	--	--	--

CONTACT INFORMATION	
Manager:	LLOYD ARNOLD
Airport Phone:	970-864-7111
After Hours Phone:	970-864-7333



SERVICES			
Airframe:	NONE	Bottle Oxygen:	NONE
Power Plant:	NONE	Bulk Oxygen:	NONE
TSNT Storage:	TIEDOWN	Fuel:	100LL, JET A
Transportation:	Courtesy Car		
Other Services:	24 hr. Self Service Fuel, Terminal with flight planning.		

COMMUNITY		
Lodging:	Ray's Motel Naturita Lodge	970-865-2700 970-865-2709
Dining:	5th Avenue Restuarant	4 miles N
Recreation:	Uncompahgre National Forest	10 mile W

REMARKS
- Airport attended M-F 0800-1200



© 2002 DeLorme (www.delorme.com) Topo USA®



LATITUDE	LONGITUDE	ELEVATION
37-17.175N	107-03.36W	7664' MSL

Navigation

VOR	GPS	ILS
108.2 (DURANGO)	YES	NO

Runway Data

Runway	Length	Width	Surface	Lights	VGSI	App Lgts
1/19	8100'	100'	ASPH	MIRL	P4L/P4R	REIL

Communications

CTAF/UNICOM	Lights	Weather	ATIS	APP/DEP	Tower	Ground	RCO
122.7	122.7	AWOS 127.175 970-731-0365	--	118.575	--	--	--

CONTACT INFORMATION

Manager:

KATE ALFRED

Airport Phone:

970-731-3060 or 970-903-2820 cell

After Hours Phone:

NONE

Website:

www.stevensfield.com

SERVICES			
Airframe:	MINOR	Bottle Oxygen:	NONE
Power Plant:	MINOR	Bulk Oxygen:	HIGH
TSNT Storage:	HANGAR, TIEDOWN	Fuel:	100LL, JET A
Transportation:	Budget 970-731-4477, Enterprise 970-264-0156.		
Other Services:	Flight Instruction & Aircraft Rental San Juan Flyers, Avjet Corp (FBO) 970-731-2127 www.avjet-colorado.com, Avtronics, Inc. 970-731-3250.		

COMMUNITY		
Lodging:	Mountain Landing	970-731-5345
	Pagosa Springs Inn & Suites	970-731-3400
	Quality Resorts	970-731-4141
	Spring Resort Hotel	970-264-4168
	The Spa at Pagosa Springs	970-264-5910
Dining:	Numerous Restaurants in Pagosa Springs	
Recreation:	Wolf Creek Ski Area	20 miles E
	Chimney Rock National Park	15 miles W
	Hunting, fishing, hiking, biking, etc.	Nearby

REMARKS

- Airport CLOSED to aircraft over 70,000 lbs. For more information call 970-731-3060.

- Wildlife on and in the vicinity of the airport.

- TWY B CLOSED to aircraft over 12,500 lbs.

- Pattern altitude: 8664 ft. MSL





LATITUDE	LONGITUDE	ELEVATION
38-49.878333N	107-38.751667W	5798' MSL

Navigation

VOR	GPS	ILS
117.1 (MTJ)	NO	NO

Runway Data

Runway	Length	Width	Surface	Lights	VGSI	App Lgts
5/23	4500'	60'	ASPH	NSTD	P2L/P2L	--

Communications

CTAF/UNICOM	Lights	Weather	ATIS	APP/DEP	Tower	Ground	RCO
122.7	122.7 3 clicks (low)	--	--	--	--	--	--

CONTACT INFORMATION

Manager:

MIKE CLAWSON

Airport Phone:

970-527-3345

After Hours Phone:

970-527-3345

SERVICES			
Airframe:	MAJOR	Bottle Oxygen:	NONE
Power Plant:	MAJOR	Bulk Oxygen:	NONE
TSNT Storage:	HANGAR, TIEDOWN	Fuel:	100LL
Transportation:	Courtesy Car-call ahead, 970-527-3345		
Other Services:	Flight Instruction, Glider Towing, Pilot Lounge, 24 hr. Self Fuel		

COMMUNITY		
Lodging:	Redwood Arms Motel	970-527-4148
	Rocky Mountain Inn	970-527-3070
	Bross Hotel B&B	970-527-6776
	Fresh & Wyld Farmhouse B&B	970-527-4374
Dining:	Restaurants, Winerys, & Microbreweries in Paonia	3 miles NE
Recreation:	Gunnison National Forest	12 miles NE
	Black Canyon of the Gunnison	20 miles S
	West Elks Wilderness Area	3 miles SE

REMARKS

- RWY 5 has 50' to 70' drop-off at threshold and within 30' of the centerline on both sides of the runway.

- 2 campsites on field.



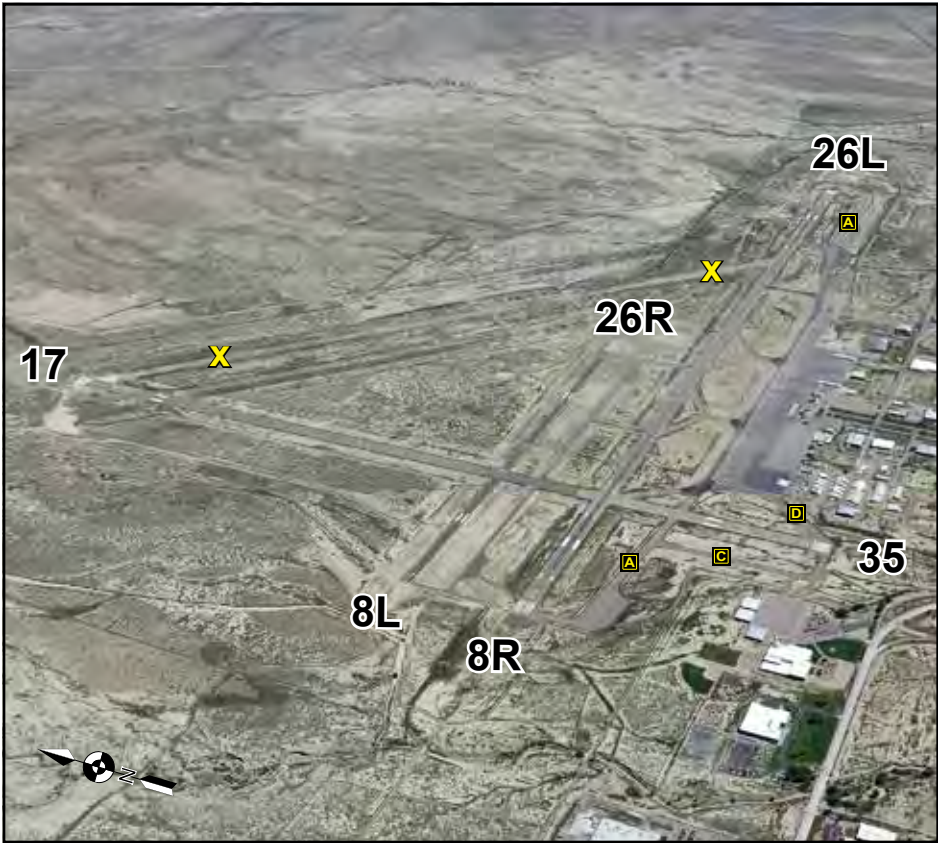

LATITUDE	LONGITUDE	ELEVATION
38-17.396867N	104-29.881702W	4729' MSL

Navigation

VORTAC	GPS	ILS
116.7 (PUB)	YES	YES

Runway Data

Runway	Length	Width	Surface	Lights	VGSI	App Lgts
8R/26L	10,496'	150'	ASPH	HIRL	P4L	MALSR/REIL
17/35	8308'	150'	ASPH	MIRL	P4L	REIL
8L/26R	4690'	75'	ASPH	MIRL	P4L	REIL

Communications

CTAF/UNICOM	Lights	Weather	ATIS	APP/DEP	Tower	Ground	RCO
119.1/122.95	122.95	ASOS 719-948-2803	125.25	120.1 128.375	119.1	121.9	122.2

CONTACT INFORMATION	
Manager:	MARK LOVIN
Airport Phone:	719-553-2760
After Hours Phone:	719-320-2710 (OPERATIONS)

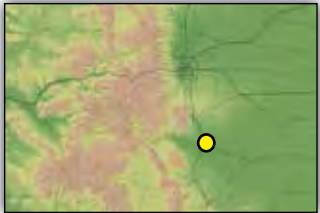

SERVICES			
Airframe:	MAJOR	Bottle Oxygen:	HIGH
Power Plant:	MAJOR	Bulk Oxygen:	NONE
TSNT Storage:	HANGAR, TIEDOWN	Fuel:	100LL, JET A
Transportation:	Hertz 719-948-3345.		
Other Services:	Aerial Spraying, Air Ambulance, Charter, Instruction, Aircraft Rental, Aircraft Sales, Aerial Survey.		

COMMUNITY		
Lodging:	Pueblo Hotel & Conference Center	719-543-8050
	Hampton Inn	719-544-4700
	Wingate by Wyndham Pueblo	719-586-9000
	La Quinta Inn	719-542-3500
	Marriott Hotel	719-542-3200
Dining:	Spit Fire Grill	On Airport
	Red Lobster	6 miles NW
	Texas Roadhouse	5 miles
	Chili's	6 miles
	Johnny Carino's	6 miles
Recreation:	Colorado State Fair	Aug-Sept
	Lake Pueblo	10 miles W
	Union Avenue Historic District	6 miles SW
	Nature Center	9 miles W
	Pueblo Chili Festival	September

REMARKS
- RWY 8R right traffic.
- RWY 8L left traffic.
- Sequencing for VFR aircraft available.
- Tower hours: 0600L-2200L, activate lights via CTAF when closed.
- Intensive flight training at and in vicinity of airport. Please refer to page 11 for more information.



© 2002 DeLorme (www.delorme.com) Topo USA®



LATITUDE	LONGITUDE	ELEVATION
40-05.638333N	108-45.783333W	5278' MSL

Navigation

VOR	GPS	ILS
115.2 (MEEKER)	NO	NO

Runway Data

Runway	Length	Width	Surface	Lights	VGSI	App Lgts
6/24	6409'	75'	ASPH	MIRL	P2L-RY6	REIL

Communications

CTAF/UNICOM	Lights	Weather	ATIS	APP/DEP	Tower	Ground	RCO
122.8	122.8	AWOS 119.025 970-675-2339	--	--	--	--	122.65

CONTACT INFORMATION	
Manager:	JASON KRUEGER
Airport Phone:	970-675-2316
After Hours Phone:	NONE
Website:	www.co.rio-blanco.co.us/airportrangely
Email:	rangelyairport@co.rio-blanco.co.us



SERVICES			
Airframe:	NONE	Bottle Oxygen:	NONE
Power Plant:	NONE	Bulk Oxygen:	NONE
TSNT Storage:	TIEDOWN	Fuel:	100LL
Transportation:	NONE		
Other Services:	Flight Instruction, 24-hour Credit Card Self-Serve Fuel.		

COMMUNITY		
Lodging:	Adora Inn	970-675-2607
	Budget Host	970-675-8461
	Blue Mountain Inn & Suites	970-243-3005
Dining:	Restaurants located in Rangely	2 miles W
Recreation:	Colorado NW Community College	2 miles W
	Dinosaur National Monument	55 miles N
	Recreation Center	Nearby

REMARKS
- RWY 6 right traffic. - Beacon located on hill SW of airport. - Deer on and in vicinity of airport. - Flashing hazard lights outline hills to E and S. - Intensive flight training in area. - RWY 6 displaced 300'.



© 2002 DeLorme (www.delorme.com) Topo USA®



LATITUDE	LONGITUDE	ELEVATION
39-31.596667N	107-43.68W	5537' MSL

Navigation

VOR	GPS	ILS
110.6 (RIFLE)	YES	RWY 26 (110.9)

Runway Data

Runway	Length	Width	Surface	Lights	VGSI	App Lgts
8/26	7000'	100'	ASPH	HIRL	P4L/P4L	REIL/ODALS

Communications

CTAF/UNICOM	Lights	Weather	ATIS	APP/DEP	Tower	Ground	RCO
122.8	122.8	ASOS 135.275 970-625-2206	--	134.5	--	--	--

CONTACT INFORMATION	
Manager:	BRIAN CONDIE
Airport Phone:	970-625-1091
After Hours Phone:	NONE
Website:	www.garfield-county.com



SERVICES			
Airframe:	MAJOR	Bottle Oxygen:	LOW
Power Plant:	MAJOR	Bulk Oxygen:	HIGH
TSNT Storage:	HANGAR, TIEDOWN	Fuel:	100LL, JET A
Transportation:	Courtesy car available. Hertz 970-925-7368, Enterprise 970-945-8360, Preferred Limo 970-379-2259.		
Other Services:	Air Freight, Air Ambulance, Avionics, Aircraft Rental, Atlantic Aviation 970-625-4833.		

COMMUNITY		
Lodging:	Rusty Canyon Motel-Rifle	970-625-4004
	La Quinta Inn & Suites	970-625-2676
	Super 8 Motel	970-285-7936
	Red River Inn	970-625-3050
Dining:	Numerous Restaurants in Rifle	5 miles W
Recreation:	Glenwood Springs, rafting	26 miles E
	Skiing, hunting, fishing, camping, etc.	15 miles N
	Golf	7 miles N

REMARKS
- RWY 26 right traffic.
-Fuel available 24 hrs., self-service.



© 2002 DeLorme (www.delorme.com) Topo USA®



LATITUDE	LONGITUDE	ELEVATION
38-05.963667N	106-10.459667W	7850' MSL

Navigation

VOR	GPS	ILS
--	NO	NO

Runway Data

Runway	Length	Width	Surface	Lights	VGSI	App Lgts
11/29	7957'	55'	GRVL	NONE	NONE	NONE

Communications

CTAF/UNICOM	Lights	Weather	ATIS	APP/DEP	Tower	Ground	RCO
122.9	--	AWOS 118.625 719-655-2229	--	--	--	--	

CONTACT INFORMATION

Manager:

RANDY ARREDONDO

Airport Phone:

719-655-2554

After Hours Phone:

NONE

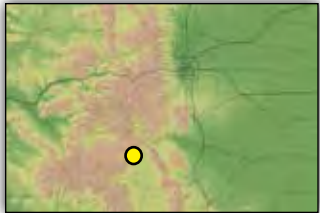

SERVICES			
Airframe:	NONE	Bottle Oxygen:	NONE
Power Plant:	NONE	Bulk Oxygen:	NONE
TSNT Storage:	TIEDOWN	Fuel:	NONE
Transportation:	NONE		
Other Services:	NONE		

COMMUNITY		
Lodging:	Hillside Motel	719-655-2524
	Lodge at Saguache	719-655-2264
Dining:	Oasis	719-655-2884
Recreation:	Saguache County Museum	

REMARKS
- Wildlife on and in vicinity of airport. - Agricultural operations in the area. - RWY 10/28 has loose gravel and soft spots.

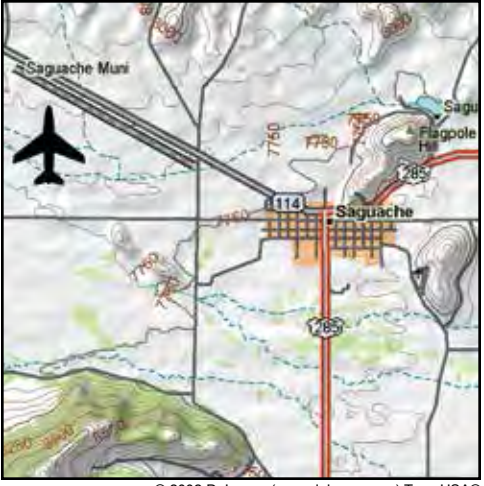



LATITUDE	LONGITUDE	ELEVATION
38-32.296667N	106-02.918333W	7523' MSL

Navigation

VOR	GPS	ILS
114.9 (BLUE MESA)	YES	NO

Runway Data

Runway	Length	Width	Surface	Lights	VGSI	App Lgts
6/24	7348'	75'	ASPH	MIRL	P2L/P2L	NONE
H1	36'	36'	CONC	NONE	NONE	NONE

Communications

CTAF/UNICOM	Lights	Weather	ATIS	APP/DEP	Tower	Ground	RCO
122.7	122.7	AWOS 133.85 719-539-5268	--	--	--	--	--

CONTACT INFORMATION	
Manager:	CARL HASSELBRINK
Airport Phone:	719-539-3720
After Hours Phone:	719-530-8410
Email:	salidaairport@co-isp.com

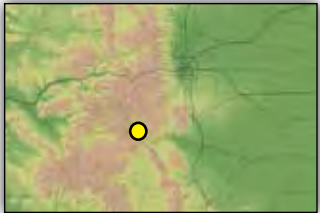

SERVICES			
Airframe:	NONE	Bottle Oxygen:	NONE
Power Plant:	NONE	Bulk Oxygen:	NONE
TSNT Storage:	TIEDOWN	Fuel:	100LL, JET A
Transportation:	Courtesy car available, reservations preferred - call 719-530-8410.		
Other Services:	Aerial Survey, Air Ambulance, 24 hour credit card fuel.		

COMMUNITY		
Lodging:	Colorado Lodge	719-539-2514
	Comfort Inn	719-539-5000
	Days Inn	719-539-6651
	Holiday Inn Express	719-539-8500
	Silver Ridge Motel	719-539-2553
Dining:	Restaurants located in Salida.	3 miles E
Recreation:	Monarch Ski Area	20 miles W
	Sand Dunes National Park	65 miles S
	Hot Springs	3 miles E

REMARKS
- RWY 24 approach has downdrafts during high wind conditions.
- RWY 24 recommended for landing and RWY 6 recommended for departures, weather and traffic permitting.
- Glider and hanglider operations in area (6 miles east of airport).



© 2002 DeLorme (www.delorme.com) Topo USA®



LATITUDE	LONGITUDE	ELEVATION
37-27.523333N	102-37.08W	4390' MSL

Navigation

VOR	GPS	ILS
116.9 (LAMAR)	RWY 17	NO

Runway Data

Runway	Length	Width	Surface	Lights	VGSI	App Lgts
17/35	5000'	60'	CONC	MIRL	P2L/P2L	NONE

Communications

CTAF/UNICOM	Lights	Weather	ATIS	APP/DEP	Tower	Ground	RCO
122.9	122.9	122.9	--	133.4/127.85	--	--	--

CONTACT INFORMATION

Manager:

ROMAN HORN

Airport Phone:

719-523-6524

After Hours Phone:

NONE

SERVICES			
Airframe:	NONE	Bottle Oxygen:	NONE
Power Plant:	NONE	Bulk Oxygen:	NONE
TSNT Storage:	TIEDOWN	Fuel:	NONE
Transportation:	NONE		
Other Services:	Aerial Spraying.		

COMMUNITY			
Lodging:	Starlight Motel		719-523-6236
	Crawford Motel		719-523-6276
	J's Motel		719-523-6257
	Stage Stop Hotel		719-523-4737
Dining:	La Mission Villanueva II	4 miles S	719-523-4999
	Longhorn Steakhouse	4 miles S	719-523-6554
	Trail's End	4 miles S	719-523-4460
	Beep's Burgers	4 miles S	719-523-6788
Recreation:	Chamber of Commerce		719-523-4061

REMARKS

- RWY 17 has 40' silos to SW.

- Agricultural operations in area.

- Alternate contact: James Cook at 719-523-4162.





LATITUDE	LONGITUDE	ELEVATION
40-30.975N	106-51.978333W	6882' MSL

Navigation

VOR	GPS	ILS
112.2 (ROBERT)	YES	NO

Runway Data

Runway	Length	Width	Surface	Lights	VGSI	App Lgts
14/32	4452'	100'	ASPH	HIRL	P2L-RY32	REIL-32

Communications

CTAF/UNICOM	Lights	Weather	ATIS	APP/DEP	Tower	Ground	RCO
122.8	122.8	AWOS 118.325 970-879-7794	--	120.475	--	--	122.2

CONTACT INFORMATION	
Manager:	CHRISTOPHER COLE
Airport Phone:	970-879-9042 or 970-879-1204
After Hours Phone:	970-734-5524 or 970-734-5526
Website:	www.steamboatsprings.net
Email:	AirportFBO@steamboatsprings.net



SERVICES			
Airframe:	MINOR	Bottle Oxygen:	HIGH/LOW
Power Plant:	MINOR	Bulk Oxygen:	HIGH/LOW
TSNT Storage:	HANGAR, TIEDOWN	Fuel:	100LL, JET A
Transportation:	Courtesy car available. Checkpoint Auto 970-875-0700, Steamboat Motors 970-879-7424, Enterprise 970-879-7442.		
Other Services:	Air Ambulance, Helicopter Instruction/Tours/Charter, Conference Room, Flight Instruction, Pilot Lounge, Free WIFI, 24hr. Restrooms		

COMMUNITY		
Lodging:	Steamboat Central Reservations www.steamboat.com	800-922-2722
Dining:	Vending machines at airport Numerous Restaurants in town	1 mile S
Recreation:	Steamboat Springs Ski & Bike Resort Hot Springs Rodeo Steamboat Lake Fish Creek Falls Hiking & Biking Trails Golf Course	7 miles SE 7 miles SE 3 miles SE 17 miles N 6 miles E 1 mile S 16 miles SE

REMARKS
- Glider and ballooning operations in area. Glider frequency 123.3
- RWY 32 has a 180' drop-off 200' from pavement end.
- Snow removal equipment may be on runway during snow season.
- RWY 32 displaced 600'.
- RWY 32 preferred traffic pattern.
- RWY 32 PAPI 4 degree slope
- RWY 14 right traffic.
- Mountainous terrain surrounding airport.
- www.steamboatsprings.net for live webcams.



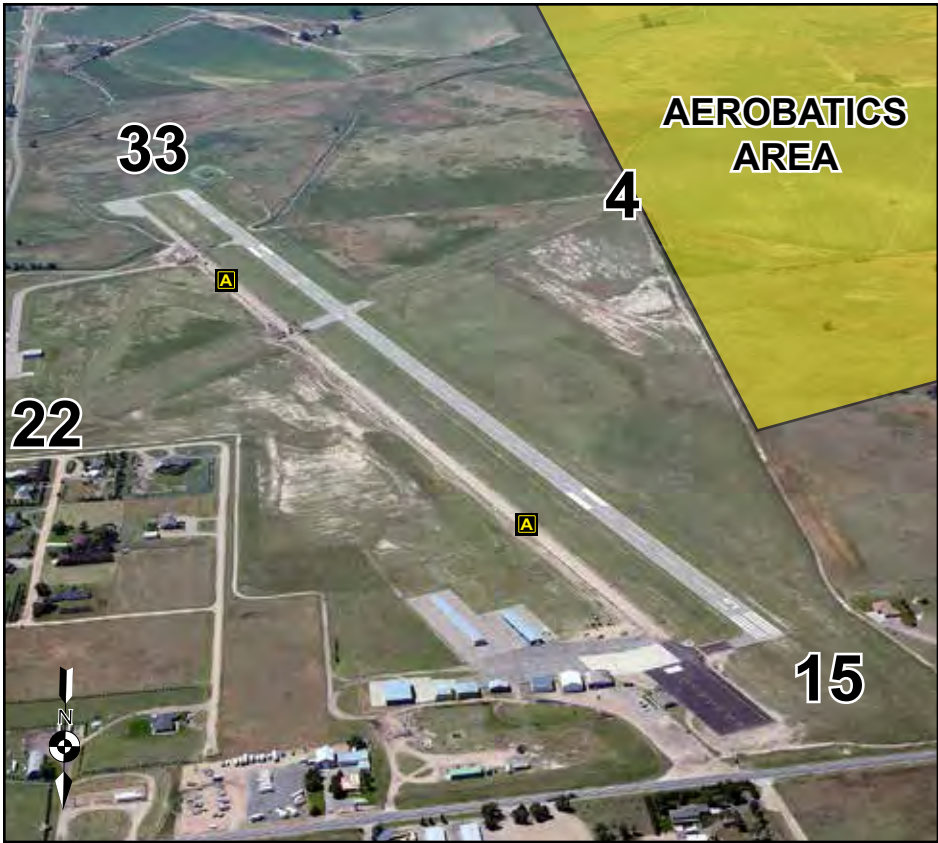

LATITUDE	LONGITUDE	ELEVATION
40-36.897878N	103-15.85713W	4038' MSL

Navigation

VOR	GPS	ILS
114.4 (AKRON)	RWY 15/33	NO

Runway Data

Runway	Length	Width	Surface	Lights	VGSI	App Lgts
15/33	5201'	75'	ASPH	MIRL	P2L/P2L	REIL
4/22	2810'	75'	GRVL/TURF	NONE	NONE	NONE

Communications

CTAF/UNICOM	Lights	Weather	ATIS	APP/DEP	Tower	Ground	RCO
122.8	122.8	AWOS 118.525 970-526-3009	--	118.475	--	--	--

CONTACT INFORMATION	
Manager:	PAT O'BRIEN
Airport Phone:	970-522-0417
After Hours Phone:	970-520-2325



SERVICES			
Airframe:	NONE	Bottle Oxygen:	NONE
Power Plant:	NONE	Bulk Oxygen:	NONE
TSNT Storage:	HANGAR, TIEDOWN	Fuel:	100LL, JET A
Transportation:	Courtesy car available. Hertz 970-522-7056, Korf 970-522-2700.		
Other Services:	None.		

COMMUNITY		
Lodging:	Best Western	970-522-6265
	Comfort Inn	970-522-3700
	Super 8 Motel	970-522-0300
	Colonial Motel	970-522-3383
	Ramada Inn	970-522-2625
	Oakwood Inn	970-522-1416
Dining:	Restaurants in Sterling	Within 5 miles
Recreation:	Overland Trail Museum	5 miles
	North Sterling Reservoir	15 miles N

REMARKS
- TWYS & TERMINAL TIEDOWN AREA MKD WITH BLUE REFLECTORS.
- RY 04 HAS +4 FT FENCE 155 FT FM THLD 0B.
- AEROBATIC OPERATIONS ON AND INVOF ARPT.
- OCT - MAR MIGRATORY WATERFOWL INVOF ARPT
- MAR - AUG AERIAL AG OPERATIONS INVOF ARPT





LATITUDE	LONGITUDE	ELEVATION
37-57.228333N	107-54.525W	9070' MSL

Navigation

VOR	GPS	ILS
110.2 (CONES)	RWY 09	LOC/DME RWY 09 (109.3)

Runway Data

Runway	Length	Width	Surface	Lights	VGSI	App Lgts
9/27	7111'	100'	ASPH	HIRL	P4L/P4L	REIL

Communications

CTAF/UNICOM	Lights	Weather	ATIS	APP/DEP	Tower	Ground	RCO
123.0	123.0	AWOS 118.325 970-728-1534	--	125.35	--	--	122.15

CONTACT INFORMATION

Manager:

RICHARD NUTTALL

Airport Phone:

970-728-8600

After Hours Phone:

970-728-8603 FOR SERVICE

Website:

www.tellurideairport.com

SERVICES			
Airframe:	NONE	Bottle Oxygen:	HIGH/LOW
Power Plant:	NONE	Bulk Oxygen:	HIGH/LOW
TSNT Storage:	HANGAR, TIEDOWN	Fuel:	100LL, JET A
Transportation:	National 970-728-9380, Hertz 970-729-2200, Telluride Express 970-728-6000, Mountain Limo 970-728-9606, Alpine Luxury Limo 970-728-8750.		
Other Services:	Charter - Mayair 866-629-2247, Peak Aero 877-610-8683, Gliders - Telluride Soaring 970-708-0862.		

COMMUNITY			
Lodging:	Central Reservations	970-728-3041	
	Telluride Ski & Golf Co.	970-728-6900	
Dining:	Restaurants in Telluride	5 miles E	
Recreation:	Telluride Ski Resort	5 miles E	800-778-8581
	Visitor Center	5 miles E	888-355-8743

REMARKS

- RWY 9 right traffic.

- Airport CLOSED 2100L-0600L

- Strong vertical turbulence.

- Pattern altitude 10,484' MSL.



© 2002 DeLorme (www.delorme.com) Topo USA®



LATITUDE	LONGITUDE	ELEVATION
37-15.553383N	104-20.451692W	5762' MSL

Navigation

VOR	GPS	ILS
111.2 (TOBE)	YES	NO

Runway Data

Runway	Length	Width	Surface	Lights	VGSI	App Lgts
3/21	5500'	100'	ASPH	MIRL	P2L/P2L	NONE
9/27	5500'	100'	TURF/GRVL	NONE	NONE	NONE

Communications

CTAF/UNICOM	Lights	Weather	ATIS	APP/DEP	Tower	Ground	RCO
122.8	122.8	ASOS 119.025 719-845-1156	--	128.375	--	--	122.2

CONTACT INFORMATION	
Manager:	ROBERT KINSLEY
Airport Phone:	719-846-6271
After Hours Phone:	749-859-4437



SERVICES			
Airframe:	NONE	Bottle Oxygen:	NONE
Power Plant:	NONE	Bulk Oxygen:	NONE
TSNT Storage:	HANGAR, TIEDOWN	Fuel:	100LL, JET A
Transportation:	J&J Motors 719-846-3318		
Other Services:	Aerial Spraying. Attended 0800L-1800L.		

COMMUNITY		
Lodging:	Best Western	719-846-2215
	Quality Inn	719-846-4491
	Holiday Inn Express	719-845-8400
	Tarabino Inn and B&B	719-846-2115
	Super 8 Motel	719-846-8280
	La Quinta	719-846-0102
Dining:	Several Restaurants located in Trinidad.	13 miles SW
Recreation:	Colorado Welcome Center	719-846-9512
	Trinidad Golf Course	719-846-4015
	Trinidad Lakes State Park	719-846-6951

REMARKS
- RWY lights and VASI UNICOM 122.8.
- RWY 9/27 rough and soft when wet.
- Agricultural operations in area.



© 2002 DeLorme (www.delorme.com) Topo USA®



LATITUDE	LONGITUDE	ELEVATION
40-45.023333N	106-16.291667W	8154' MSL

Navigation

VOR	GPS	ILS
112.2 (ROBERT)	YES	NO

Runway Data

Runway	Length	Width	Surface	Lights	VGSI	App Lgts
4/22	5900'	75'	ASPH	MIRL	P4L/P4L	NONE
17/35	4020'	100'	TURF	NONE	NONE	NONE

Communications

CTAF/UNICOM	Lights	Weather	ATIS	APP/DEP	Tower	Ground	RCO
122.9	122.9	AWOS 118.625 970-723-4513	--	126.5	--	--	--

CONTACT INFORMATION	
Manager:	KENT CROWDER
Airport Phone:	970-723-4660/4481
After Hours Phone:	970-723-4628



SERVICES			
Airframe:	NONE	Bottle Oxygen:	NONE
Power Plant:	NONE	Bulk Oxygen:	NONE
TSNT Storage:	TIEDOWN, HANGAR	Fuel:	100LL, JET A
Transportation:	Courtesy Car 970-846-6971		
Other Services:	Mountain Flight Service 970-846-6971, 24-hour self-serve 100LL.		

COMMUNITY		
Lodging:	Chedsey Motel	970-723-8201
	Westside Motel	970-723-8589
	North Park Motel	970-723-4271
	Roundup Motel	970-723-4680
Dining:	Restaurants in Walden	1 mile S
Recreation:	Bowling Alley	1 mile S
	Jackson County Indoor Pool	1 mile S
	Steamboat Springs Ski Resort	65 miles SW
	North Park Pioneer Museum	1 mile S

REMARKS
- RWY 4 end has a 50' drop 450' from the threshold.
- Wildlife on and in vicinity of airport.
- Call ahead for airport conditions during snow season.
- RC model aircraft operating on SE corner of the airport.



© 2002 DeLorme (www.delorme.com) Topo USA®



LATITUDE	LONGITUDE	ELEVATION
37-41.7909N	104-47.087118W	6056' MSL

Navigation

VOR	GPS	ILS
116.7 (PUEBLO)	RWY 9/27	NO

Runway Data

Runway	Length	Width	Surface	Lights	VGSI	App Lgts
9/27	4506'	75'	ASPH	MIRL	P2L/P2L	NONE
3/21	2275'	40'	TURF/DIRT	NONE	NONE	NONE

Communications

CTAF/UNICOM	Lights	Weather	ATIS	APP/DEP	Tower	Ground	RCO
122.8	122.8	AWOS 123.6 719-738-1053	--	--	--	--	--

CONTACT INFORMATION

Manager:

GARY HANISCH

Airport Phone:

719-738-1290 or 719-251-4380, 719-738-3437

After Hours Phone:

NONE

SERVICES			
Airframe:	NONE	Bottle Oxygen:	NONE
Power Plant:	NONE	Bulk Oxygen:	NONE
TSNT Storage:	TIEDOWN	Fuel:	100LL
Transportation:	Taxi service available.		
Other Services:	Flight Instruction, Aircraft Rental, Self-Serve 100LL w/ additive.		

COMMUNITY		
Lodging:	Best Western	719-738-1121
	Budget Host	719-738-3800
	Knights Inn	719-738-2167
	AAA Anchor Motel	719-738-2800
Dining:	Corine's Mexican Cafe	6 miles S
	George's Drive-In	4 miles S
Recreation:	Mining Museum	6 miles SW
	Lathrop State Park	8 miles SW
	Sangre de Cristo Mountains	20 miles W
	Camping allowed on airport	

- REMARKS
- RWY 9 has 391' displaced threshold.
 - Blue lights identify the displaced threshold.
 - Activate LIRL CTAF.





LATITUDE	LONGITUDE	ELEVATION
38-00.666767N	105-22.36675W	8290' MSL

Navigation

VOR	GPS	ILS
113.9 (ALAMOSA)	NO	NO

Runway Data

Runway	Length	Width	Surface	Lights	VGSI	App Lgts
13/31	7000'	55'	ASPH	NONE	NONE	NONE

Communications

CTAF/UNICOM	Lights	Weather	ATIS	APP/DEP	Tower	Ground	RCO
122.9	--	--	--	--	--	--	--

CONTACT INFORMATION	
Manager:	BOB JOLLEY
Airport Phone:	719-783-2695
After Hours Phone:	719-783-2695
Email:	info@silverwestairport.com
Website:	www.silverwestairport.com

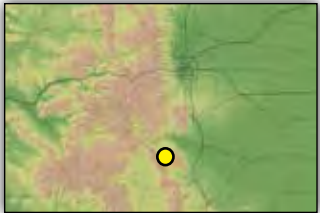

SERVICES			
Airframe:	NONE	Bottle Oxygen:	NONE
Power Plant:	NONE	Bulk Oxygen:	NONE
TSNT Storage:	TIEDOWN	Fuel:	100LL
Transportation:	NONE		
Other Services:	24-hour self-service 100LL fuel, shower, restroom, soda machine, pilot training room, free Wi-Fi, all available 24 hours/day.		

COMMUNITY		
Lodging:	Westcliffe Inn	719-783-9275
	Courtyard Country Inn	719-783-9616
	Yoder's High Country Inn	719-783-2656
	Main Street Inn B&B	719-783-4000
	Antler Motel	719-783-2426
	Golden Corner Suites	719-783-9363
	Over The Brim Inn B&B	719-783-3585
Dining:	Restaurants in Westcliffe	10 miles N
Recreation:	Chamber of Commerce www.custercountyco.com	719-783-9163

REMARKS
- Mountainous terrain surrounds airport.
- Deer and elk on and in vicinity of airport.
- Frequent glider use on and near airport.
- Phone located in vending machine building.
- Runway 13 right traffic.
- On Airport Transient Pilot Camping Allowed.





LATITUDE	LONGITUDE	ELEVATION
40-06.0194N	102-14.4576W	3677' MSL

Navigation

VOR	GPS	ILS
115.1 (GOODLAND)	YES	NO

Runway Data

Runway	Length	Width	Surface	Lights	VGSI	App Lgts
17/35	5400'	75'	ASPH	MIRL	P2L/P2L	NONE

Communications

CTAF/UNICOM	Lights	Weather	ATIS	APP/DEP	Tower	Ground	RCO
122.8	122.8	AWOS 118.25 970-332-5930	--	132.7	--	--	--

CONTACT INFORMATION

Manager:

GREG ALLEN

Airport Phone:

970-332-4656

After Hours Phone:

970-332-4802 or 970-630-4486

SERVICES			
Airframe:	MAJOR	Bottle Oxygen:	NONE
Power Plant:	MAJOR	Bulk Oxygen:	NONE
TSNT Storage:	TIEDOWN	Fuel:	100LL
Transportation:	Courtesy car available. Bonanza Ford and Mercury 970-332-4838.		
Other Services:	Aerial Spraying, Air Ambulance, Instruction, Aircraft Rental.		

COMMUNITY		
Lodging:	Sand Hiller Motel	970-332-4134
	Butte Motel	970-332-4848
Dining:	Restaurants in Wray	2 miles S
Recreation:	Beecher Island Battleground	16 miles S
	Wray Museum	2 miles S
	Wray Center	2 miles S
	Golf Club	S of Airport

REMARKS
- Phone located outside of terminal.
- 24-hour self-serve 100LL fuel.



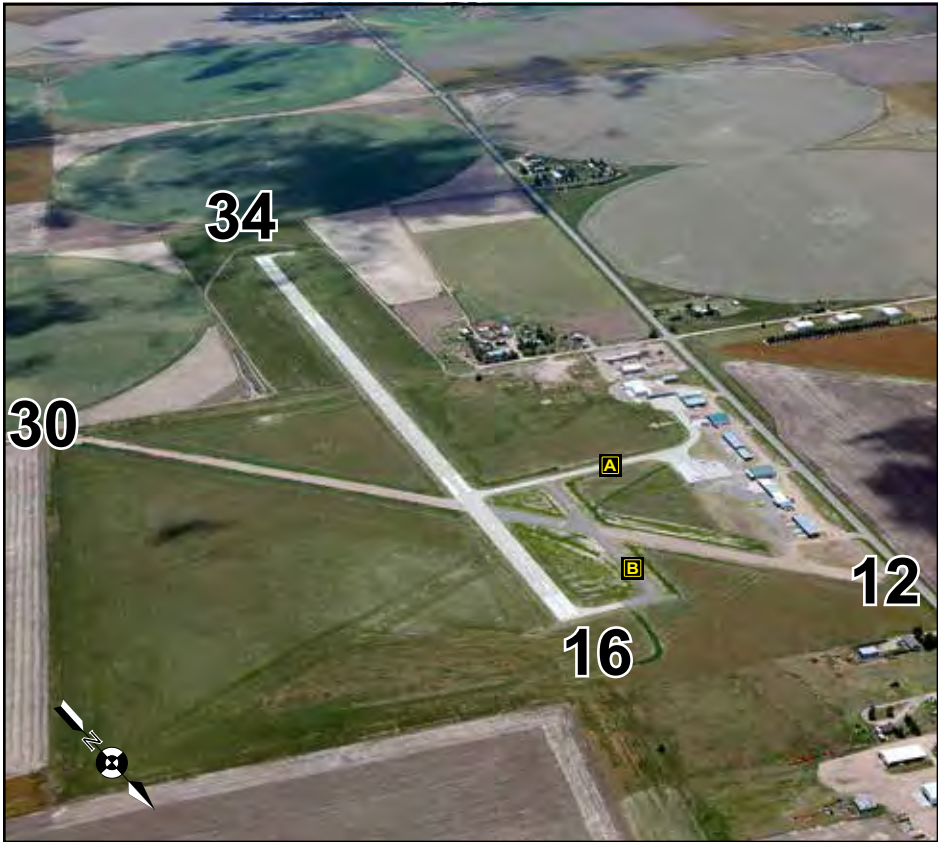

LATITUDE	LONGITUDE	ELEVATION
40-06.333407N	102-42.865567W	4137' MSL

Navigation

VOR	GPS	ILS
114.4 (AKRON)	NO	NO

Runway Data

Runway	Length	Width	Surface	Lights	VGSI	App Lgts
16/34	4200'	75'	CONC	MIRL	P2L/P2L	REIL
12/30	2900'	40'	ASPH/GRVL	NONE	NONE	NONE

Communications

CTAF/UNICOM	Lights	Weather	ATIS	APP/DEP	Tower	Ground	RCO
122.8	122.8	AWOS 135.375 970-848-3007	--	--	--	--	--

CONTACT INFORMATION

Manager:

SID FLEMMING

Airport Phone:

970-848-3878 x2107

After Hours Phone:

NONE

SERVICES			
Airframe:	MAJOR	Bottle Oxygen:	NONE
Power Plant:	MAJOR	Bulk Oxygen:	NONE
TSNT Storage:	HANGAR, TIEDOWN	Fuel:	100LL
Transportation:	NONE		
Other Services:	Aerial Spraying		

COMMUNITY		
Lodging:	Nelson Inn Sunrise Inn Harvest Motel	866-329-7695 970-848-5465 800-273-5853
Dining:	Several restaurants located in Yuma 1/2 miles N	
Recreation:	Indian Hills Golf Course 1 mile N	

REMARKS

- RWY 12 is right traffic.

- RWY 16/34 MIRL preset dusk-dawn.
Keyed by radio: 7x high, 5x medium,
3x low.

- RWY 12/30 soft when wet.

- Agricultural operations on and in
vicinity of airport.

-No transportation services available.

