

Table of Contents

Foreword	i
Organization Chart	ii

I. Supreme Court

List of Supreme Court Justices	1
Narrative	3
Table 1 Supreme Court Caseload, FY 1973 to FY 2003	5
Table 2 Distribution of Case Filings in the Supreme Court, FY 1984 to FY 2003	6
Table 3 Distribution by Type of Case Filed in the Supreme Court, FY 1995 to 2003	6
Table 4 Distribution of Case Terminations, FY 1979 to 2003	7
Table 5 Supreme Court Written Opinions, FY1989 to FY 2003	7
Table 6 Distribution of Supreme Court Cases at Issue, End of FY 2003	8
Table 7 Distribution of Supreme Court Cases Not at Issue, End of FY 2003	8

II. Court of Appeals

List of Court of Appeals Judges.....	9
Narrative.....	11
Table 8 Court of Appeals Caseload, FY 1973 to FY 2003.....	13
Table 9 Distribution of Case Filings and Percent Change for FY 2002,2003... ..	14
Table 10 Distribution of Case Terminations and Percent Change for FY 2002, 2003	14

III. District Court

List of District Court Judges.....	15
Narrative.....	17
Chart 1 Filings, FY 1994 to FY 2003	19
Chart 2 Filing Distribution, FY 2003	19
Table 11 District Court Filings and Terminations Compared to Previous Year.....	21
Table 12 District Court Caseload, FY 1994 to FY 2003	22
Table 13 District Court Filings and Percent Change, FY 2002 to FY 2003	23
Table 14 District Court Filings and Terminations for FY 2003	24-27
Table 15 Court and Jury Trials for District Court for FY 2003.....	28-29
Table 16 Domestic Relations Filings by Type of Case for FY 2003.....	30-31
Table 17 Civil Filings by Type of Case for FY 2003	32-41
Table 18 Probate Filings by Type of Case for FY 2003	42-47
Table 19 Juvenile Filings by Type of Case for FY 2003	48-53
Table 20 Juvenile Delinquency Filings by Type of Case for FY 2003	54-61
Table 21 Mental Health Filings by Type of Case for FY 2003.....	62-63
Table 22 Criminal Filings by Type of Case for FY 2003	64-71

IV. County Court

List of County Court Judges.....	73
Narrative.....	75
Chart 3 Filings, FY 1994 to FY 2003.....	77
Chart 4 Filing Distribution, FY 2003.....	77
Table 23 County Court Filings and Terminations Compared to Previous Year.....	79
Table 24 County Court Caseload FY 1994 to FY 2003.....	80
Table 25 County Court Filings and Percent Change from FY 2002 to FY 2003.....	81
Table 26 County Court Filings and Terminations for FY 2003.....	82-85
Table 27 Court and Jury Trials for County Court for FY 2003.....	86-89
Table 28 DUI/DWAI Filings by District for FY 1994 to FY 2003.....	91
Table 29 Civil Filings by Type of Case for FY 2003.....	92-93
Table 30 Small Claims Filings by Type of Case for FY 2003.....	94-95
Table 31 Misdemeanor Filings by Type of Case for FY 2003.....	96-101

V. Water Court

List of Water Court Judges.....	103
Narrative.....	105
Table 32 Filings, Claims and Percent Change for FY 2002, 2003.....	106
Table 33 Water Court Caseload, FY1994 to FY 2003.....	107

VI. Probation

List of Chief Probation Officers.....	109
Narrative.....	111-113
Table 34 Summary of Supervision and Investigation Caseload Totals, FY 1999 to FY 2003.....	115
Table 35 Adult Probation: FY 2003 District Court Investigations.....	117
Table 36 Adult Probation: FY 2003 County Court Investigations.....	118
Table 37 Adult Probation: FY 2003 New Cases by Offense.....	119
Table 38 Adult Probation: FY 2003 New Cases by Court of Origin.....	120
Table 39 Adult Probation: FY 2003 New Cases by Supervision Type.....	121
Table 40 Adult Probation: FY 2003 New Cases by Gender.....	122
Table 41 Adult Probation: FY 2003 New Cases by Age.....	123
Table 42 Adult Probation: FY 2003 New Cases by Ethnic Group.....	124
Table 43 Adult Probation: FY 2003 Successful/Unsuccessful Terminations.....	125
Table 44 Adult Probation: FY 2003 All Probation Supervision Closure Types.....	126
Table 45 Adult Probation: FY 2003 Types of Revocation.....	127
Table 46 Adult Probation: FY 2003 Length of Stay on Probation Supervision.....	128
Table 47 Adult Probation: FY 2003 Last Risk Status at Termination.....	129
Table 48 Adult Probation: FY 2003 Active Client Status on June 30, 2003.....	130

Private Probation:

Table 49	Private Probation: FY 2003 New Cases by Offense Type.....	131
Table 50	Private Probation: FY 2003 New Cases by Court of Origin.....	132
Table 51	Private Probation: FY 2003 New Cases by Supervision Type.....	133
Table 52	Private Probation: FY 2003 New Cases by Gender.....	134
Table 53	Private Probation: FY 2003 New Cases by Age.....	135
Table 54	Private Probation: FY 2003 New Cases by Ethnic Group.....	136
Table 55	Private Probation: FY 2003 Successful/Unsuccessful Terminations.....	137
Table 56	Private Probation: FY 2003 Type of Revocation.....	138
Table 57	Private Probation: FY 2003 Length of Stay.....	139
Table 58	Private Probation: FY 2003 Active Clients on June 30, 2003.....	140
Table 59	Private Probation: FY 2003 Total Active Clients on June 30, 2003.....	141

Juvenile Probation:

Table 60	Juvenile Probation: FY 2003 Investigations.....	143
Table 61	Juvenile Probation: FY 2003 New Clients by Supervision Type.....	144
Table 62	Juvenile Probation: FY 2003 New Cases by Gender.....	145
Table 63	Juvenile Probation: FY 2003 New Cases by Ethnic Group.....	146
Table 64	Juvenile Probation: FY 2003 New Cases by Age.....	147
Table 65	Juvenile Probation: FY 2003 Successful/Unsuccessful Terminations.....	148
Table 66	Juvenile Probation: FY 2003 All Supervision Closure Types.....	149
Table 67	Juvenile Probation: FY 2003 Types of Revocation.....	150
Table 68	Juvenile Probation: FY 2003 Supervision Level at Termination.....	151
Table 69	Juvenile Probation: FY 2003 Length of Stay at Termination.....	152
Table 70	Juvenile Probation: FY 2003 Active Client Risk Levels on June 30, 2003.....	153

Specialized Programs:

Table 71	Specialized Programs: FY 2003 Adult Intensive Supervision New Cases.....	155
Table 72	Specialized Programs: FY 2003 Specialized Drug Offender Program New Cases.....	156
Table 73	Specialized Programs: FY 2003 Female Offender Program New Cases.....	157
Table 74	Specialized Programs: FY 2003 Sex Offender Intensive Supervision New Cases.....	158
Table 75	Specialized Programs: FY 2003 Juvenile Intensive Supervision New Cases.....	159
Table 76	Specialized Programs: FY 2003 Adult Intensive Supervision Discharges.....	160
Table 77	Specialized Programs: FY 2003 Specialized Drug Offender Program Discharges.....	161
Table 78	Specialized Programs: FY 2003 Female Offender Program Discharges.....	162
Table 79	Specialized Programs: FY 2003 Sex Offender Intensive Supervision Discharges.....	163
Table 80	Specialized Programs: FY 2003 Juvenile Intensive Supervision Discharges.....	164
Table 81	Specialized Programs: FY 2003 Active Caseloads on June 30, 2003.....	165

Victim Services:

Table 82	Summary of Victim Services, FY 1999 to FY 2003.....	167
----------	---	-----

Alcohol and Drug Driving Safety Program:

Table 83	Summary of Colorado DUI Evaluations.....	169
----------	--	-----

VII. Financial Information

Narrative.....	171	
Table 84	Colorado Judicial Branch, Collections.....	172
Chart 5	Judicial Restitution, FY 1994 to FY 2003.....	173
Chart 6	Colorado Judicial Branch, FY 2003 Budget Appropriation.....	174
Chart 7	Colorado Judicial Branch, FY 2003 Budget Appropriation by Expenditures.....	175

FOREWORD

The Colorado Judicial Branch Annual Statistical Report for Fiscal Year 2003 provides information about Colorado State Courts. Profiled in this report are case load statistics for the Colorado Supreme Court, Court of Appeals, District Court, County Courts, Water Courts, Probation, as well as summarized financial information for the Judicial Branch.

All references in this report reflect data gathered for Fiscal Year 2003 (July 1, 2002 through June 30, 2003), unless otherwise specified. This report can also be viewed by accessing the Colorado Judicial Branch website at www.courts.state.co.us. If you need additional information regarding this document, please contact the Office of the State Court Administrator, Division of Planning & Analysis or Division of Probation Services at (303) 861-1111.

Organization Chart of the Judicial Branch

The Colorado court system consists of the Supreme Court, an intermediate Court of Appeals, district courts and county courts. Each county has both a district court and a county court. Special probate and juvenile courts created by the Colorado Constitution exist in the City and County of Denver. Colorado statutes also authorize locally funded municipal courts with jurisdiction limited to municipal ordinance violations.

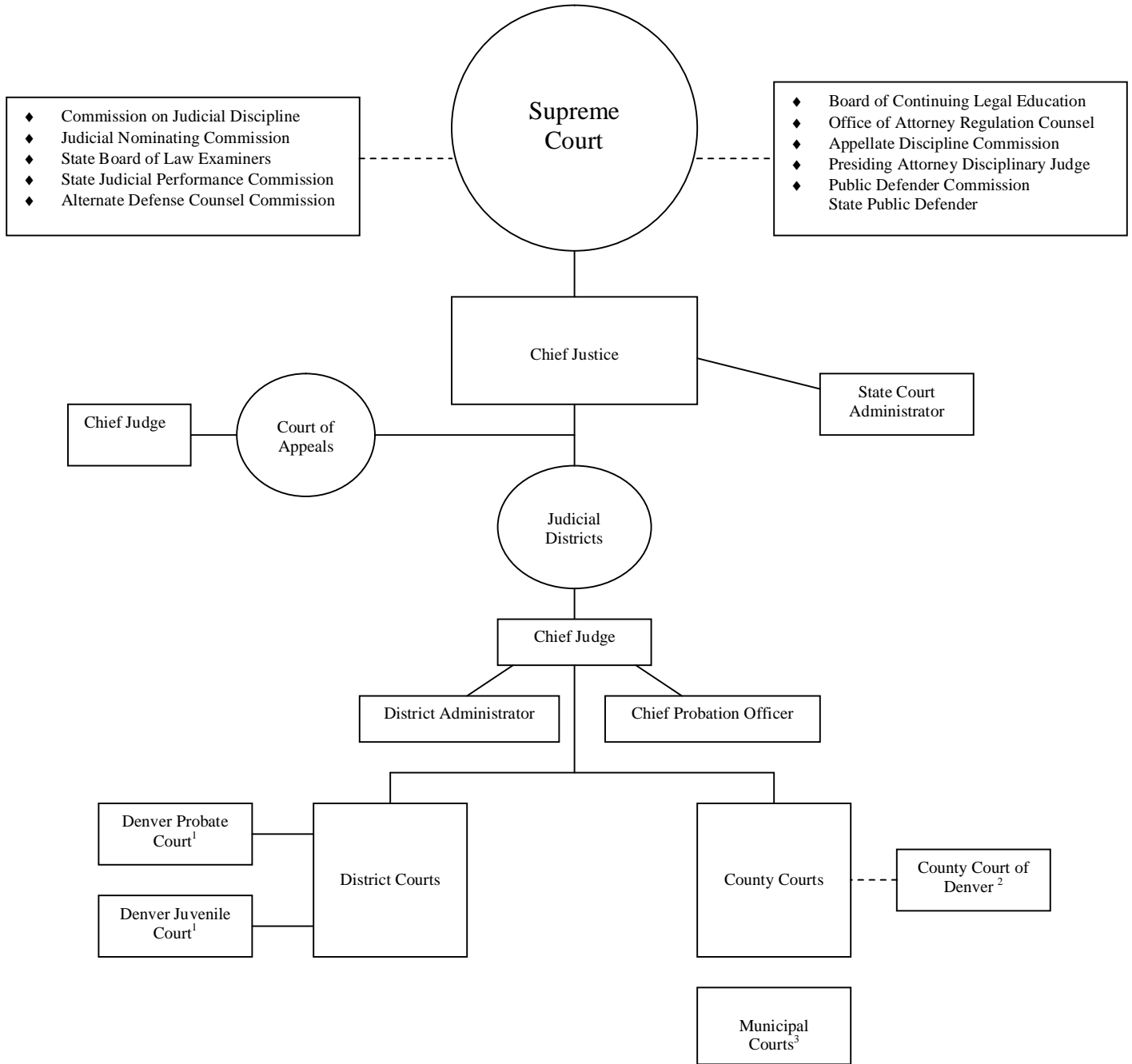

1 - Exclusive to the City and County of Denver. In the rest of the state, the district court is responsible for juvenile and probate matters.

2 – The Denver County Court functions as a municipal as well as a county court and is separate from the state court system.

3 -- Created and maintained by local government but subject to Supreme Court rules and procedures.

SUPREME COURT

SUPREME COURT JUSTICES

Chief Justice Mary J. Mullarkey

Rebecca Love Kourlis

Gregory J. Hobbs, Jr.

Alex J. Martinez

Michael L. Bender

Nancy E. Rice

Nathan B. Coats

COLORADO SUPREME COURT

The Colorado Supreme Court is the state's court of last resort. Its decisions are binding on all County and District Courts, as well as the Court of Appeals.

The Supreme Court is composed of seven justices who serve ten-year terms. The Chief Justice is selected from the membership of the body and serves at the pleasure of a majority of the justices. The Chief Justice also serves as the executive head of the Colorado Judicial System and is the ex-officio chair of the Supreme Court Nominating Commission. The Chief Justice appoints the Chief Judge of the Court of Appeals and the Chief Judge of each of the state's 22 judicial districts, and is vested with the authority to assign judges (active or retired) to perform judicial duties.

Requests to review decisions of the Colorado Court of Appeals constitute a majority of the Supreme Court's filings. The Supreme Court also has direct appellate jurisdiction over cases in which a statute has been held to be unconstitutional, cases involving decisions of the Public Utilities Commission, writs of habeas corpus, cases involving adjudication of water rights, summary proceedings initiated under the Election Code, and prosecutorial appeals concerning search and seizure questions in pending criminal proceedings. All of these appeals are filed directly with the Supreme Court, and, in these cases bypass the Court of Appeals. The Supreme Court also has exclusive jurisdiction to promulgate rules governing practice and procedure in civil and criminal actions.

Colorado's attorneys are licensed and disciplined by the Supreme Court. The court's attorney regulation system, funded by attorney registration fees, polices the profession. In addition, the court oversees the State Court Administrator, Board of Continuing Legal Education, Board of Law Examiners, Commission on Judicial Discipline, and Unauthorized Practice of Law Committee.

For more information, please contact Mac V. Danford, Clerk of the Colorado Supreme Court, at 2 East 14th Ave., Denver, Colo. 80203; or call (303) 861-1111 or (800) 888-0001. Oral arguments are open to the public and you are welcome to visit the court. The clerk's office can assist you in planning a court visit.

Table 1

Supreme Court Caseload FY 1973 to FY 2003

Fiscal Year	Cases Pending July 1	Cases Filed	Total Caseload	Cases Terminated(a)	Cases Pending June 30
1972-73	423	606	1,029	602	427
1973-74	427	611	1,038	559	479
1974-75	479	553	1,032	666	366
1975-76	366	651	1,017	674	343
1976-77	343	735	1,078	704	374
1977-78	374	854	1,228	893	335
1978-79	350	941	1,291	877	414
1979-80	414	950	1,364	893	471
1980-81	471	966	1,437	979	458
1981-82	458	1,052	1,510	1,006	504
1982-83	504	971	1,475	1,038	437
1983-84	437	1,069	1,506	950	556
1984-85	556	967	1,523	1,011	512
1985-86	512	988	1,500	973	527
1986-87	527	970	1,497	1,036	461
1987-88	461	1,022	1,483	1,001	482
1988-89	482	1,198	1,680	1,215	465
1989-90	465	1,300	1,765	1,261	504
1990-91	504	1,265	1,769	1,326	443
1991-92	443	1,313	1,756	1,286	470
1992-93	470	1,251	1,721	1,261	460
1993-94	460	1,277	1,737	1,290	447
1994-95	447	1,358	1,805	1,316	489
1995-96	489	1,401	1,890	1,368	522
1996-97	522	1,511	2,033	1,432	601
1997-98	601	1,520	2,121	1,561	560
1998-99	560	1,525	2,085	1,609	476
1999-00	476	1,617	2,093	1,563	530
2000-01	530	1,367	1,897	1,425	472
2001-02	472	1,368	1,840	1,415	425
2002-03	425	1,401	1,826	1,441	385

(a) Terminations include cases transferred to the Court of Appeals.

Table 2

**Distribution of Case Filings in the Supreme Court
FY 1984 to FY 2003**

Fiscal Year	Direct Filings	Transfers		Total Filings
		from Court of Appeals	Reopened Cases	
1983-84	1,023	37	9	1,069
1984-85	933	31	3	967
1985-86	954	33	1	988
1986-87	952	16	2	970
1987-88	1,006	14	2	1,022
1988-89	1,182	15	1	1,198
1989-90	1,284	15	1	1,300
1990-91	1,260	4	1	1,265
1991-92	1,292	21	0	1,313
1992-93	1,235	16	0	1,251
1993-94	1,270	7	0	1,277
1994-95	1,356	2	0	1,358
1995-96	1,389	11	1	1,401
1996-97	1,507	4	0	1,511
1997-98	1,517	3	0	1,520
1998-99	1,521	4	0	1,525
1999-00	1,613	4	0	1,617
2000-01	1,363	4	0	1,367
2001-02	1,361	7	0	1,368
2002-03	1,393	8	0	1,401

Table 3

**Distribution by Type of Case Filed in the Supreme Court
FY 1996 to FY 2003**

	95-96	96-97	97-98	98-99	99-00	00-01	01-02	02-03
Criminal Appeals	4	5	7	8	4	7	3	2
Original Proceedings	282	271	315	297	309	304	288	250
Petitions in Certiorari	803	950	884	969	1,036	915	869	962
Civil Appeals (a)	20	17	13	21	10	13	23	19
Interlocutories	18	16	17	16	19	15	17	10
Statutory Reviews (b)	13	2	38	21	31	5	26	18
Habeas Corpus	6	5	11	11	50	16	17	17
Bail Reductions	0	0	0	1	1	0	0	0
Non-Adversary Sentence Review	1	0	0	0	0	0	0	1
Interrogatories	1	0	0	1	0	0	0	1
Reapportionment	0	0	0	0	0	0	1	0
Reopened Cases	1	0	0	0	0	0	0	0
Rule 21.1	2	2	5	1	3	0	1	3
Judicial Discipline or Disability	0	1	2	3	0	0	0	0
Request for Stay Pending Appeal	0	0	0	0	0	0	0	0
Unauthorized Practice	1	0	2	2	2	9	9	10
Original Proceedings								
In Discipline	106	129	107	61	15	24	15	23
Disability	12	4	6	1	0	0	0	0
Continuing Legal Education	112	82	81	102	108	45	69	62
Multi-District Litigation	19	27	32	10	29	14	30	23
Total	1,401	1,511	1,520	1,525	1,617	1,367	1,368	1,401

(a) Includes P.U.C. decisions, water cases, and constitutional questions

(b) Includes Ballot Title Reviews

Fiscal Year	Disposed of by Written Opinion	Disposed of Without Opinion	Total Dispositions	Transferred to Court of Appeals	Total Terminations
1978-79	284	587	871	6	877
1979-80	291	596	887	6	893
1980-81	294	683	977	2	979
1981-82	279	722	1,001	5	1,006
1982-83	311	722	1,033	5	1,038
1983-84	217	731	948	2	950
1984-85	239	764	1,003	8	1,011
1985-86	222	745	967	6	973
1986-87	238	793	1,031	5	1,036
1987-88	244	749	993	8	1,001
1988-89	226	976	1,202	13	1,215
1989-90	237	1,008	1,245	16	1,261
1990-91	227	1,086	1,313	13	1,326
1991-92	216	1,058	1,274	12	1,286
1992-93	181	1,059	1,240	21	1,261
1993-94	192	1,093	1,285	5	1,290
1994-95	233	1,077	1,310	6	1,316
1995-96	193	1,176	1,369	1	1,370
1996-97	214	1,212	1,426	6	1,432
1997-98	187	1,372	1,559	2	1,561
1998-99	196	1,413	1,609	6	1,615
1999-00	111	1,452	1,563	0	1,563
2000-01	128	1,291	1,419	6	1,425
2001-02	121	1,287	1,408	7	1,415
2002-03	85	1,354	1,439	2	1,441

	Number of Opinions Announcing Judgment of the Court	Number of Partial Concurrences and Dissents	Number of Dissents	Number of Special Concurrences	Total Number of Written Opinions
1988-89	221	11	42	17	291
1989-90	230	10	44	18	302
1990-91	213	6	41	13	273
1991-92	205	16	51	17	289
1992-93	172	14	24	21	231
1993-94	194	13	38	22	267
1994-95	223	16	50	17	306
1995-96	166	16	36	8	226
1996-97	204	9	30	3	246
1997-98	179	8	35	10	232
1998-99	158	1	15	11	185
1999-00	90*	5	12	3	110*
2000-01	120	2	18	8	148
2001-02	109	7	20	4	140
2002-03	84	1	29	6	120

* Since FY2001, attorney discipline opinions are issued by the presiding disciplinary judge.

Table 6

***Distribution of Supreme Court Cases at Issue
End of FY 2003***

	Original Proceedings	Certiorari	Appeals	Grievances	Total
Cases at issue awaiting oral argument	2	12	3	0	17
Cases at issue awaiting submission of briefs	0	0	0	0	0
Cases orally argued awaiting opinion	0	2	2	0	4
Cases submitted without argument	3	1	6	0	10
Opinions announced awaiting action on rehearing	0	10	5	0	15
Total	5	25	16	0	46

Table 7

***Distribution of Supreme Court Cases Not at Issue
End of FY 2003***

Pending Cases	Total
Certiorari granted, awaiting briefs on merits	22
Certiorari pending	271
Appeals pending	28
Original proceedings pending	4
Interlocutory appeals pending	0
Grievance matters pending	8
Unauthorized practice pending	6
Judicial discipline pending	0
Total	339

COURT OF APPEALS

COURT OF APPEALS JUDGES

Chief Judge Janice B. Davidson

Peter H. Ney

Jose D. L. Marquez

Sandra I. Rothenberg

Daniel M. Taubman

Robert J. Kapelke

James S. Casebolt

Arthur P. Roy

JoAnn L. Vogt

Henry E. Nieto

John D. Dailey

John R. Webb

Dennis A. Graham

Russell Carparelli (1)

Alan M. Loeb (2)

Marsha M. Piccone (3)

(1) Replaced Karen S. Metzger

(2) Replaced Claus J. Hume

(3) Replaced Raymond Dean Jones

COLORADO COURT OF APPEALS

The Colorado Court of Appeals is the state's intermediate appellate court. Sixteen judges, who sit in panels or divisions of three, serve eight-year terms. The mission of the Court of Appeals is to provide the citizens of Colorado with clear, impartial and timely resolution of appealed orders and judgments as provided by law.

The body was created by statute; accordingly, jurisdiction is limited to areas specified by statute, together with the inherent powers granted to all courts in the state. However, in cases of first impression, or where existing law is not dispositive, the Court of Appeals is a law-making court.

The Court of Appeals is generally the first court to hear appeals of judgments and orders in criminal, juvenile, civil, domestic relations and probate matters. In addition, the Court of Appeals has specific appellate jurisdiction over decisions originating from a number of state administrative boards and agencies, including the Industrial Claim Appeals Office. Its determination of an appeal is final unless the Colorado Supreme Court agrees to hear the matter.

For more information pertaining to the Colorado Court of Appeals, or to observe oral arguments, contact John Doerner, Clerk of the Court at (303) 837-3785 or (800) 888-0001, ext. 785. Oral arguments are open to the public and you are always welcome to visit the court. The Court of Appeals is located in the Colorado Judicial Building at Two East 14th Ave., Denver, Colorado 80203.

TABLE 8

*Caseload of Court of Appeals
for FY 1973 through FY 2003*

Fiscal Year	Cases Pending July 1	Cases Filed	Cases Terminated	Cases Pending June 30
1972-73	355	468	467	356
1973-74	356	444	441	359
1974-75	359	858	625	592
1975-76	592	915	833	674
1976-77	674	1,128	918	884
1977-78	884	1,119	1,000	1,003
1978-79	1,003	1,214	1,119	1,098
1979-80	1,098	1,207	1,164	1,141
1980-81	1,141	1,285	1,213	1,213
1981-82	1,213	1,512	1,320	1,403
1982-83	1,403	1,453	1,381	1,475
1983-84	1,475	1,580	1,411	1,644
1984-85	1,644	1,631	1,396	1,879
1985-86	1,879	1,917	1,630	2,166
1986-87	2,166	1,930	1,602	2,494
1987-88	2,494	1,946	2,034	2,406
1988-89	2,406	2,012	2,193	2,225
1989-90	2,225	2,270	2,144	2,351
1990-91	2,351	2,147	2,192	2,306
1991-92	2,306	2,201	2,335	2,172
1992-93	2,172	2,109	2,269	2,012
1993-94	2,012	2,287	2,192	2,107
1994-95	2,107	2,179	2,156	2,130
1995-96	2,130	2,289	2,318	2,101
1996-97	2,101	2,245	2,274	2,072
1997-98	2,072	2,410	2,231	2,251
1998-99	2,251	2,647	2,458	2,440
1999-00	2,440	2,502	2599*	2343*
2000-01	2,343	2,335	2,414	2,264
2001-2002	2,264	2,673	2,463	2,474
2002-2003	2,474	2,589	2,511	2,552

*Terminated and pending case totals for FY 2000 have been amended to reflect a manual count of open cases.

TABLE 9

***Distribution of Case Filings and Percent Change
for FY 2002 and FY 2003***

Case Filings	FY 2002	FY 2003	% Change
Criminal	1,178	1,041	-11.6%
Civil	1,122	1,076	-4.1%
ICAO (1)	222	321	44.6%
Other (juvenile, agency)	151	151	0.0%
Total	2,673	2,589	-3.1%

(1) Industrial Claims Appeals Office

TABLE 10

***Distribution of Case Terminations and Percent Change
for FY 2002 and FY 2003***

Case Terminations	FY 2002	FY 2003	% Change
Published Opinions	291	278	-4.5%
Unpublished Opinions	1,330	1,331	0.1%
Dismissed	834	894	7.2%
Transferred to Supreme Court	8	8	0.0%
Total	2,463	2,511	1.9%

DISTRICT COURT JUDGES

FIRST JUDICIAL DISTRICT

L. Thomas Woodford, Chief Judge
Leland P. Anderson
Jack W. Berryhill
Brian Boatright
R. Brooke Jackson
Christopher J. Munch
Stephen M. Munsinger
Frank Plaut
Ruthanne N. Polidori
Jane A. Tidball
James D. Zimmerman

SECOND JUDICIAL DISTRICT

H. Jeffrey Bayless, Chief Judge
John W. Coughlin
Martin F. Egelhoff
Shelley I. Gilman
Morris B. Hoffman
Robert S. Hyatt
Lawrence A. Manzanares
Paul A. Markson, Jr.
Frank Martinez
Michael A. Martinez
Robert L. McGahey, Jr.
John N. McMullen
Joseph E. Meyer, III
R. Michael Mullins
Larry J. Naves
J. Stephen Phillips
Sheila A. Rappaport
Gloria A. Rivera
William D. Robbins
Herbert L. Stern, III

DENVER JUVENILE COURT

Karen Ashby, Presiding Judge
Dana U. Wakefield
Orrelle R. Weeks

DENVER PROBATE COURT

C. Jean Stewart, Presiding Judge

THIRD JUDICIAL DISTRICT

Claude W. Appel, Chief Judge (1)
George A. Newnam (2)

FOURTH JUDICIAL DISTRICT

Gilbert A. Martinez, Chief Judge
Rebecca S. Bromley
Theresa M. Cisneros
Edward S. Colt
David A. Gilbert
Richard V. Hall
Thomas K. Kane
James P. Kelly
Thomas L. Kennedy
Robert L. Lowrey (3)
G. David Miller
Steven T. Pelican
Kirk S. Samelson
Larry E. Schwartz
David L. Shakes (4)
Timothy Simmons

FIFTH JUDICIAL DISTRICT

W. Terry Ruckriegle, Chief Judge
Richard H. Hart

David R. Lass
Robert T. Moorhead

SIXTH JUDICIAL DISTRICT

Gregory G. Lyman, Chief Judge
David L. Dickinson
Jeffrey R. Wilson

SEVENTH JUDICIAL DISTRICT

J. Steven Patrick, Chief Judge
Dennis P. Friedrich
Charles R. Greenacre

EIGHTH JUDICIAL DISTRICT

James H. Hiatt, Chief Judge
Jolene C. Blair
Terence Gilmore
Daniel J. Kaup
John D. Williams (5)

NINTH JUDICIAL DISTRICT

Thomas W. Ossola, Chief Judge
James B. Boyd (6)
T. Peter Craven

TENTH JUDICIAL DISTRICT

C. Dennis Maes, Chief Judge
David A. Cole
David W. Crockenberg (7)
Scott B. Epstein
Victor I. Reyes
Rosalie Vigna

ELEVENTH JUDICIAL DISTRICT

Kenneth M. Plotz, Chief Judge
Charles M. Barton (8)
Julie G. Marshall

TWELFTH JUDICIAL DISTRICT

O. John Kuenhold, Chief Judge
Pattie Swift (9)

THIRTEENTH JUDICIAL DISTRICT

Steven E. Shinn, Chief Judge
James R. Leh
Michael K. Singer (10)
Douglas R. Vannoy

FOURTEENTH JUDICIAL DISTRICT

Michael A. O'Hara, Chief Judge (11)
Paul R. McLimans (12)

FIFTEENTH JUDICIAL DISTRICT

Stanley A. Brinkley, Chief Judge
P. Douglas Tallman (13)

SIXTEENTH JUDICIAL DISTRICT

M. Jon Kolomitz, Chief Judge
Michael A. Schiferl

SEVENTEENTH JUDICIAL DISTRICT

Harlan R. Bockman, Chief Judge
C. Scott Crabtree
Katherine R. Delgado
Thomas R. Ensor
Donald W. Marshall, Jr.

Chris Melonakis
C. Vincent Phelps, Jr.
John E. Popovich, Jr.
John J. Vigil

EIGHTEENTH JUDICIAL DISTRICT

John P. Leopold, Chief Judge
Angela R. Arkin
Thomas J. Curry
Timothy L. Fasing
J. Mark Hannen (14)
Nancy A. Hopf (15)
Paul A. King
Marilyn Leonard (16)
James F. Macrum, Jr.
Cheryl L. Post
Gerald J. Rafferty
Juanita Rice
Robert H. Russell, II
Michael Spear (17)
William B. Sylvester

NINETEENTH JUDICIAL DISTRICT

Roger A. Klein, Chief Judge
Gilbert A. Gutierrez (18)
James F. Hartmann (19)
J. Robert Lowenbach
Daniel S. Maus

TWENTIETH JUDICIAL DISTRICT

Roxanne Bailin, Chief Judge
Frank Dubofsky
Carol Glowinsky
Daniel C. Hale
Lael E. Montgomery
Morris W. Sandstead, Jr.

TWENTY-FIRST JUDICIAL DISTRICT

Charles A. Buss, Chief Judge
Amanda Bailey
David A. Bottger
Nicholas R. Massaro, Jr.

TWENTY-SECOND JUDICIAL DISTRICT

Sharon L. Hansen, Chief Judge

- (1) Replaced Norman L. Arends
- (2) Replaced Jesse C. Manzanares
- (3) Replaced Peter W. Booth
- (4) Replaced D. Richard Toth
- (5) Replaced Arnaud Newton
- (6) Replaced J. E. DeVilbiss
- (7) Replaced James H. Frasher, Jr.
- (8) Replaced John E. Anderson, III
- (9) Replaced Robert W. Ogburn
- (10) Replaced Joseph J. Weatherby
- (11) Replaced Richard P. Doucette
- (12) Replaced Joel S. Thompson
- (13) Replaced Garth L. Nieschburg
- (14) Replaced Frederick B. Skillern
- (15) Replaced Kenneth K. Stuart
- (16) Replaced Jack F. Smith
- (17) Replaced Thomas C. Levi
- (18) Replaced Jonathan W. Hays
- (19) Replaced William L. West

DISTRICT COURT

Colorado is sectioned into 22 Judicial Districts encompassing all 64 counties. Across the state, district boundaries are aligned with county lines – some districts include just one county, while others include as many as seven. Each district has at least one district court location. The Supreme Court Chief Justice appoints a Chief Judge for each district to serve as the Chief Judicial Officer. In addition, each district has at least two district court judges; who may preside in more than one district court within that judicial district, particularly in rural areas of the state. There are currently 132 district judges.

District judges preside over felony criminal matters, civil claims in any amount, juvenile matters (including adoption, dependency and neglect matters, juvenile delinquency, and paternity actions), probate, mental health, divorce proceedings, and water cases. Additionally, district judges preside over jury trials, handle appeals from Colorado's municipal and county courts, and review decisions of administrative boards and agencies. District decisions may be appealed to the Colorado Court of Appeals and/or to the Colorado Supreme Court.

In Fiscal Year 2003 there were 169,458 case filings at the district court level (excluding water cases). Colorado's district courts were able to terminate 167,260 cases during that same 12-month period. During the past ten years, district court filings have increased 32.0% percent, rising from 128,326 cases to the current level of filings, with the greatest area of increase occurring in criminal filings.

District Court Filings - Ten Year Comparison

**District Court Filing Distribution
for FY 1994 (a)**

Chart 1

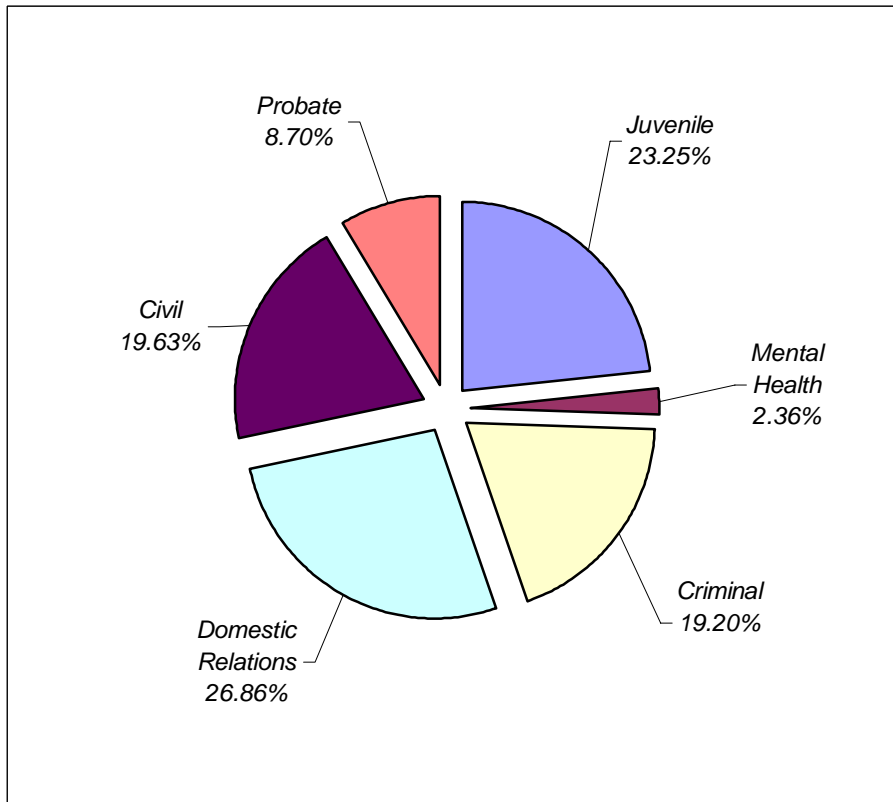

**District Court Filing Distribution
for FY 2003 (b)**

Chart 2

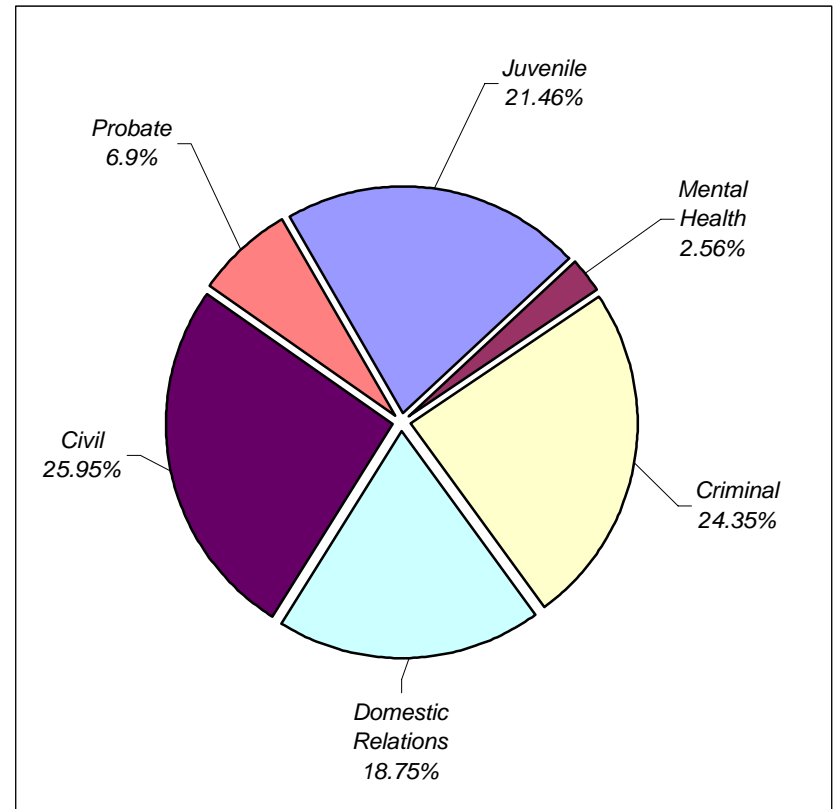

(a) Total number of filings for FY 1994-128,326

(b) Total number of filings for FY 2003- 169,458

Table 11

District Court Filings and Terminations Compared to Previous Year

Filings Compared to Previous Year			
Case Class	FY02	FY03	Percent Change
Domestic Relations	32,166	31,771	-1.2%
Civil	41,349	43,976	6.4%
Probate	11,655	11,762	0.9%
Juvenile	35,691	36,362	1.9%
Mental Health	4,229	4,330	2.4%
Criminal	39,147	41,257	5.4%
Total	164,237	169,458	3.2%

Terminations Compared to Previous Year*			
Case Class	FY02	FY03	Percent Change
Domestic Relations	33,719	32,282	-4.3%
Civil	41,277	43,000	4.2%
Probate	13,675	11,946	-12.6%
Juvenile	35,409	35,902	1.4%
Mental Health	4,194	4,405	5.0%
Criminal	37,621	39,725	5.6%
Total	165,895	167,260	0.8%

*Termination levels have fluctuated over the past several years as districts have continued to address issues created by computer conversion. In some instances, conversion caused previously terminated cases to reopen, resulting in a temporarily inflated termination count at the time districts reclosed them.

TABLE 12

District Court Caseload FY 1994 to FY 2003

	<i>FY 94</i>	<i>FY 95</i>	<i>FY 96</i>	<i>FY 97</i>	<i>FY 98</i>	<i>FY 99</i>	<i>FY 00</i>	<i>FY01</i>	<i>FY02</i>	<i>FY03</i>
DOMESTIC RELATIONS										
New Cases Filed	34,473	33,456	31,764	31,819	32,179	31,885	32,318	31,068	32,166	31,771
Cases Terminated*	30,904	31,211	38,292	39,426	35,030	38,934	33,146	31,468	33,719	32,282
CIVIL										
New Cases Filed	25,193	24,054	33,434	33,434	40,389	38,848	39,161	37,235	41,349	43,976
Cases Terminated*	23,540	24,074	33,825	33,825	43,442	37,969	38,783	36,817	41,277	43,000
PROBATE										
New Cases Filed	11,161	10,147	11,263	11,432	11,412	11,714	11,605	11,360	11,655	11,762
Cases Terminated*	7,866	13,962	12,470	11,768	9,742	9,888	18,618	11,577	13,675	11,946
JUVENILE										
New Cases Filed	29,840	34,689	36,025	37,540	38,905	37,214	36,601	34,481	35,691	36,362
Cases Terminated*	21,837	35,096	45,976	59,908	37,062	35,616	40,434	35,910	35,409	35,902
MENTAL HEALTH										
New Cases Filed	3,023	3,642	3,873	3,840	4,139	4,142	4,141	4,216	4,229	4,330
Cases Terminated*	2,901	3,009	3,466	3,803	3,804	4,149	4,544	4,290	4,194	4,405
CRIMINAL										
New Cases Filed	24,636	28,172	30,613	33,867	38,815	37,538	35,770	36,860	39,147	41,257
Cases Terminated*	23,118	31,503	40,187	41,680	36,455	38,880	36,037	35,071	37,621	39,725
TOTAL										
New Cases Filed	128,326	134,160	138,782	151,932	165,839	161,341	159,596	155,220	164,237	169,458
Cases Terminated*	110,166	138,855	167,962	190,410	165,535	165,436	171,562	155,133	165,895	167,260

*Termination levels have fluctuated over the past several years as districts have continued to address issues created by computer conversion. In some instances, conversion caused previously terminated cases to reopen, resulting in a temporarily inflated termination count at the time districts reclosed them.

TABLE 13

District Court Filings and Percent Change for FY 2002 to FY 2003

<i>District</i>	<i>Filings</i>			<i>Terminations*</i>		
	<i>FY02</i>	<i>FY03</i>	<i>Percent Change</i>	<i>FY02</i>	<i>FY03</i>	<i>Percent Change</i>
1	16,468	17,148	4.1%	16,611	16,782	1.0%
2	17,825	17,908	0.5%	17,583	17,244	-1.9%
2nd Juvenile	5,850	5,765	-1.5%	6,006	5,613	-6.5%
2nd Probate	2,980	2,996	0.5%	2,850	2,890	1.4%
3	1,317	1,365	3.6%	1,291	1,321	2.3%
4	21,819	22,486	3.1%	21,748	21,888	0.6%
5	3,296	3,480	5.6%	3,567	3,386	-5.1%
6	2,047	2,159	5.5%	2,053	2,164	5.4%
7	3,210	3,152	-1.8%	3,173	3,169	-0.1%
8	7,699	8,396	9.1%	7,406	8,033	8.5%
9	2,418	2,453	1.4%	2,595	2,389	-7.9%
10	6,998	7,292	4.2%	7,129	7,283	2.2%
11	3,390	3,553	4.8%	3,827	3,653	-4.5%
12	2,217	2,299	3.7%	2,490	2,285	-8.2%
13	3,465	3,192	-7.9%	3,278	3,652	11.4%
14	1,906	1,890	-0.8%	2,087	1,894	-9.2%
15	967	1,006	4.0%	1,059	1,116	5.4%
16	1,572	1,560	-0.8%	1,549	1,533	-1.0%
17	13,252	14,979	13.0%	12,818	14,918	16.4%
18	22,477	23,370	4.0%	23,586	23,070	-2.2%
19	7,204	7,829	8.7%	7,077	7,563	6.9%
20	9,496	8,744	-7.9%	9,518	8,724	-8.3%
21	5,151	5,231	1.6%	5,389	5,319	-1.3%
22	1,213	1,205	-0.7%	1,205	1,371	13.8%
State Total	164,237	169,458	3.2%	165,895	167,260	0.8%

*Termination levels have fluctuated over the past several years as districts have continued to address issues created by computer conversion. In some instances, conversion caused previously terminated cases to reopen, resulting in a temporarily inflated termination count at the time districts reclosed them.

TABLE 14

District Court Filings and Terminations for FY 2003

District	County	Domestic Relations		Civil		Probate	
		Filings	Term	Filings	Term	Filings	Term
1	Gilpin	28	30	89	96	14	9
	Jefferson	3,556	3,516	3,847	3,705	1,354	1,224
	Total	3,584	3,546	3,936	3,801	1,368	1,233
2	Denver	3,985	3,802	8,735	8,299	n/a	0
	Denver Juvenile	n/a	n/a	n/a	n/a	n/a	n/a
	Denver Probate	n/a	n/a	n/a	n/a	1,943	1,831
	Total	3,985	3,802	8,735	8,299	1,943	1,831
3	Huerfano	70	75	114	129	40	36
	Las Animas	151	176	171	160	57	37
	Total	221	251	285	289	97	73
4	El Paso	4,568	4,516	5,174	5,317	1,305	1,376
	Teller	124	107	322	300	63	57
	Total	4,692	4,623	5,496	5,617	1,368	1,433
5	Clear Creek	68	63	127	130	33	21
	Eagle	205	211	719	716	87	85
	Lake	45	44	105	119	26	23
	Summit	138	130	509	514	47	50
	Total	456	448	1,460	1,479	193	179
6	Archuleta	91	108	193	180	41	94
	La Plata	343	393	363	329	157	125
	San Juan	9	4	8	1	0	1
	Total	443	505	564	510	198	220
7	Delta	270	262	230	236	112	105
	Gunnison	67	72	131	129	39	36
	Hinsdale	4	2	8	9	3	8
	Montrose	326	336	228	241	113	107
	Montrose-Nucla	0	0	0	0	0	0
	Ouray	18	16	35	37	12	11
	San Miguel	45	52	87	103	14	17
	Total	730	740	719	755	293	284
8	Jackson	8	6	5	5	11	18
	Larimer	1,699	1,711	1,745	1,647	531	458
	Total	1,707	1,717	1,750	1,652	542	476
9	Garfield	431	423	288	295	97	110
	Pitkin	94	96	310	298	31	14
	Rio Blanco	64	53	37	31	18	24
	Total	589	572	635	624	146	148
10	Pueblo	1,076	1,211	1,531	1,561	528	458
11	Chaffee	137	120	152	168	58	51
	Custer	22	33	47	65	21	25
	Fremont	443	498	463	496	154	167
	Park	80	83	270	244	66	40
	Total	682	734	932	973	299	283

TABLE 14

District Court Filings and Terminations for FY 2003

District	County	Domestic Relations		Civil		Probate	
		Filings	Term	Filings	Term	Filings	Term
12	Alamosa	196	153	154	142	49	58
	Conejos	44	38	48	54	42	54
	Costilla	26	30	67	67	67	76
	Mineral	1	2	4	6	3	5
	Rio Grande	94	92	94	110	46	48
	Saguache	46	39	68	75	18	23
	Total	407	354	435	454	225	264
13	Kit Carson	49	71	78	101	36	134
	Logan	165	170	178	195	88	96
	Morgan	207	249	283	283	66	91
	Phillips	24	19	26	27	38	26
	Sedgwick	9	10	14	12	14	12
	Washington	25	53	37	62	40	56
	Yuma	42	42	75	76	49	35
Total	521	614	691	756	331	450	
14	Grand	88	83	220	180	40	41
	Moffat	159	153	74	71	60	55
	Routt	150	147	180	189	49	60
	Total	397	383	474	440	149	156
15	Baca	21	22	27	43	35	78
	Cheyenne	21	22	14	16	18	28
	Kiowa	13	8	9	12	23	23
	Prowers	120	136	100	100	44	88
	Total	175	188	150	171	120	217
16	Bent	46	55	52	59	31	35
	Crowley	48	44	103	85	17	17
	Otero	197	192	164	142	89	75
	Total	291	291	319	286	137	127
17	Adams	2,641	2,765	3,532	3,464	688	955
	Broomfield	222	213	272	223	52	49
	Total	2,863	2,978	3,804	3,687	740	1,004
18	Arapahoe	3,387	3,426	4,981	4,668	1,228	1,367
	Douglas	1,163	1,164	1,629	1,556	216	142
	Elbert	114	120	264	325	38	17
	Lincoln	30	33	71	78	23	30
	Total	4,694	4,743	6,945	6,627	1,505	1,556
19	Weld	1,292	1,350	1,757	1,662	461	364
20	Boulder	1,500	1,666	2,250	2,187	606	575
21	Mesa	1,228	1,308	877	893	403	440
22	Dolores	11	9	13	14	9	8
	Montezuma	227	249	218	263	101	167
	Total	238	258	231	277	110	175
State Total		31,771	32,282	43,976	43,000	11,762	11,946

TABLE 14

District Court Filings and Terminations for FY 2003

District	County	Juvenile		Mental Health		Criminal		Total	
		Filings	Term	Filings	Term	Filings	Term	Filings	Term
1	Gilpin	26	30	1	2	140	126	298	293
	Jefferson	3,882	3,829	453	428	3,758	3,787	16,850	16,489
	Total	3,908	3,859	454	430	3,898	3,913	17,148	16,782
2	Denver	n/a	0	n/a	0	5,188	5,143	17,908	17,244
	Denver Juvenile	5,765	5,613	n/a	n/a	n/a	n/a	5,765	5,613
	Denver Probate	n/a	n/a	1,053	1,059	n/a	n/a	2,996	2,890
	Total	5,765	5,613	1,053	1,059	5,188	5,143	26,669	25,747
3	Huerfano	89	103	7	8	197	173	517	524
	Las Animas	210	197	13	17	246	210	848	797
	Total	299	300	20	25	443	383	1,365	1,321
4	El Paso	4,406	4,161	438	451	5,643	5,174	21,534	20,995
	Teller	161	171	0	0	282	258	952	893
	Total	4,567	4,332	438	451	5,925	5,432	22,486	21,888
5	Clear Creek	79	79	1	1	112	94	420	388
	Eagle	171	179	10	10	440	390	1,632	1,591
	Lake	81	74	4	4	120	94	381	358
	Summit	82	73	3	3	268	279	1,047	1,049
	Total	413	405	18	18	940	857	3,480	3,386
6	Archuleta	83	83	9	10	118	131	535	606
	La Plata	207	163	53	55	480	484	1,603	1,549
	San Juan	1	2	1	0	2	1	21	9
	Total	291	248	63	65	600	616	2,159	2,164
7	Delta	185	154	8	8	176	181	981	946
	Gunnison	100	106	7	7	162	162	506	512
	Hinsdale	6	5	1	2	7	7	29	33
	Montrose	262	261	13	11	301	304	1,243	1,260
	Montrose-Nucla	0	0	0	0	18	20	18	20
	Ouray	14	14	1	0	32	24	112	102
	San Miguel	37	36	2	1	78	87	263	296
	Total	604	576	32	29	774	785	3,152	3,169
8	Jackson	8	4	0	0	8	8	40	41
	Larimer	1,844	1,820	150	131	2,387	2,225	8,356	7,992
	Total	1,852	1,824	150	131	2,395	2,233	8,396	8,033
9	Garfield	329	303	20	18	554	556	1,719	1,705
	Pitkin	21	21	0	1	73	68	529	498
	Rio Blanco	27	29	1	1	58	48	205	186
	Total	377	353	21	20	685	672	2,453	2,389
10	Pueblo	1,688	1,708	402	417	2,067	1,928	7,292	7,283
11	Chaffee	107	110	5	5	133	149	592	603
	Custer	17	19	0	0	33	37	140	179
	Fremont	561	591	43	45	538	500	2,202	2,297
	Park	96	92	2	2	105	113	619	574
	Total	781	812	50	52	809	799	3,553	3,653

TABLE 14

District Court Filings and Terminations for FY 2003

District	County	Juvenile		Mental Health		Criminal		Total	
		Filings	Term	Filings	Term	Filings	Term	Filings	Term
12	Alamosa	258	253	11	12	284	249	952	867
	Conejos	64	61	4	4	62	56	264	267
	Costilla	41	39	2	3	41	43	244	258
	Mineral	2	2	0	0	5	3	15	18
	Rio Grande	157	172	8	7	166	162	565	591
	Saguache	80	78	0	0	47	69	259	284
	Total	602	605	25	26	605	582	2,299	2,285
13	Kit Carson	37	48	14	17	92	72	306	443
	Logan	189	225	89	95	281	338	990	1,119
	Morgan	266	273	47	51	292	313	1,161	1,260
	Phillips	30	25	2	3	22	19	142	119
	Sedgwick	14	6	6	6	26	24	83	70
	Washington	34	73	2	4	67	74	205	322
	Yuma	64	67	18	34	57	65	305	319
	Total	634	717	178	210	837	905	3,192	3,652
14	Grand	55	54	5	5	146	138	554	501
	Moffat	116	129	5	5	195	170	609	583
	Routt	76	84	7	8	265	322	727	810
	Total	247	267	17	18	606	630	1,890	1,894
15	Baca	28	28	4	4	42	32	157	207
	Cheyenne	15	19	3	3	15	14	86	102
	Kiowa	8	4	3	3	11	16	67	66
	Prowers	226	215	8	8	198	194	696	741
	Total	277	266	18	18	266	256	1,006	1,116
16	Bent	82	79	5	4	38	75	254	307
	Crowley	45	44	0	0	69	72	282	262
	Otero	222	233	21	24	331	298	1,024	964
	Total	349	356	26	28	438	445	1,560	1,533
17	Adams	2,999	3,041	345	383	3,609	3,298	13,814	13,906
	Broomfield	294	274	29	30	296	223	1,165	1,012
	Total	3,293	3,315	374	413	3,905	3,521	14,979	14,918
18	Arapahoe	3,870	3,877	431	457	3,675	3,612	17,572	17,407
	Douglas	1,088	1,007	55	52	763	803	4,914	4,724
	Elbert	75	62	15	15	75	84	581	623
	Lincoln	47	51	4	5	128	119	303	316
	Total	5,080	4,997	505	529	4,641	4,618	23,370	23,070
19	Weld	2,272	2,332	55	58	1,992	1,797	7,829	7,563
20	Boulder	1,810	1,753	272	249	2,306	2,294	8,744	8,724
21	Mesa	1,000	1,007	146	145	1,577	1,526	5,231	5,319
22	Dolores	5	12	0	0	11	10	49	53
	Montezuma	248	245	13	14	349	380	1,156	1,318
	Total	253	257	13	14	360	390	1,205	1,371
State Total		36,362	35,902	4,330	4,405	41,257	39,725	169,458	167,260

TABLE 15

Court and Jury Trials for District Court for FY 2003

District	County	Civil		Juvenile		Criminal		Total	
		Court	Jury	Court	Jury	Court	Jury	Court	Jury
1	Gilpin	4	0	2	0	0	1	6	1
	Jefferson	60	39	23	3	5	76	88	118
	Total	64	39	25	3	5	77	94	119
2	Denver	53	69	0	0	2	109	55	178
	Denver Juvenile	0	0	63	8	0	0	63	8
	Total	53	69	63	8	2	109	118	186
3	Huerfano	0	0	0	0	0	0	0	0
	Las Animas	0	0	0	0	0	0	0	0
	Total	0	0	0	0	0	0	0	0
4	El Paso	22	38	51	3	3	58	76	99
	Teller	2	0	1	0	0	5	3	5
	Total	24	38	52	3	3	63	79	104
5	Clear Creek	3	0	1	0	0	1	4	1
	Eagle	10	5	0	0	1	7	11	12
	Lake	0	0	0	0	0	1	0	1
	Summit	2	1	0	0	0	6	2	7
	Total	15	6	1	0	1	15	17	21
6	Archuleta	1	0	6	0	0	4	7	4
	La Plata	11	2	1	0	1	8	13	10
	San Juan	0	1	0	0	0	0	0	1
	Total	12	3	7	0	1	12	20	15
7	Delta	4	1	7	0	0	1	11	2
	Gunnison	0	0	2	0	0	3	2	3
	Hinsdale	0	0	0	0	0	1	0	1
	Montrose	4	0	0	0	4	0	8	0
	Ouray	2	0	0	0	0	0	2	0
	San Miguel	1	0	0	0	0	0	1	0
	Total	11	1	9	0	4	5	24	6
8	Jackson	0	0	0	0	0	0	0	0
	Larimer	17	15	21	1	1	9	39	25
	Total	17	15	21	1	1	9	39	25
9	Garfield	2	4	1	0	1	8	4	12
	Pitkin	7	2	0	0	0	1	7	3
	Rio Blanco	0	0	1	0	0	0	1	0
	Total	9	6	2	0	1	9	12	15
10	Pueblo	5	14	11	1	0	57	16	72
11	Chaffee	1	3	0	1	0	4	1	8
	Custer	3	0	0	0	1	0	4	0
	Fremont	7	1	0	0	0	12	7	13
	Park	4	2	3	0	1	5	8	7
	Total	15	6	3	1	2	21	20	28

TABLE 15

Court and Jury Trials for District Court for FY 2003

District	County	Civil		Juvenile		Criminal		Total	
		Court	Jury	Court	Jury	Court	Jury	Court	Jury
12	Alamosa	0	3	2	0	0	1	2	4
	Conejos	2	0	0	0	0	0	2	0
	Costilla	14	1	6	0	0	1	20	2
	Mineral	1	0	0	0	0	0	1	0
	Rio Grande	2	3	0	0	0	0	2	3
	Saguache	1	1	1	0	0	0	2	1
	Total	20	8	9	0	0	2	29	10
13	Kit Carson	1	0	0	0	0	0	1	0
	Logan	2	0	1	0	0	6	3	6
	Morgan	1	0	8	0	0	2	9	2
	Phillips	0	0	0	0	0	0	0	0
	Sedgwick	0	0	0	0	1	0	1	0
	Washington	2	0	2	0	2	0	6	0
	Yuma	2	0	0	0	0	2	2	2
	Total	8	0	11	0	3	10	22	10
14	Grand	0	6	0	0	2	2	2	8
	Moffat	1	0	3	0	0	0	4	0
	Routt	0	1	1	0	0	2	1	3
	Total	1	7	4	0	2	4	7	11
15	Baca	1	0	0	0	0	0	1	0
	Cheyenne	0	1	0	0	0	0	0	1
	Kiowa	0	0	0	0	0	1	0	1
	Prowers	1	1	1	1	0	6	2	8
	Total	2	2	1	1	0	7	3	10
16	Bent	0	0	0	0	0	0	0	0
	Crowley	0	0	0	0	0	0	0	0
	Otero	0	0	0	0	0	0	0	0
	Total	0	0	0	0	0	0	0	0
17	Adams	34	20	34	11	0	95	68	126
	Broomfield	2	1	8	0	0	4	10	5
	Total	36	21	42	11	0	99	78	131
18	Arapahoe	35	31	113	6	3	69	151	106
	Douglas	14	5	3	0	2	9	19	14
	Elbert	1	0	0	0	0	3	1	3
	Lincoln	0	0	1	1	0	3	1	4
	Total	50	36	117	7	5	84	172	127
19	Weld	17	9	50	1	2	39	69	49
20	Boulder	10	20	4	0	1	10	15	30
21	Mesa	2	4	22	0	3	68	27	72
22	Dolores	1	0	0	0	0	1	1	1
	Montezuma	4	1	0	1	7	8	11	10
	Total	5	1	0	1	7	9	12	11
State Total		376	305	454	38	43	709	873	1,052

TABLE 16

Domestic Relations Filings by Type of Case for FY 2003

District	County	Admin Support Order	Child Custody	Dissolution of Marriage	Registration of Foreign Decree	Invalidity of Marriage	Other	Legal Separation	Incoming Reg. Support	Outgoing Reg of Support of UIFSA	Total
1	Gilpin	1		23	2		1		1	0	28
	Jefferson	12	336	2,804	26	23	30	163	162	0	3,556
	Total	13	336	2,827	28	23	31	163	163	0	3,584
2	Denver	19	406	2,962	7	56	185	105	245	0	3,985
3	Huerfano	0	5	54	0	0	0	2	5	4	70
	Las Animas	0	32	104	9	0	0	4	2	0	151
	Total	0	37	158	9	0	0	6	7	4	221
4	El Paso	154	302	3,354	84	60	37	133	443	1	4,568
	Teller	4	1	87	1	1	4	3	23	0	124
	Total	158	303	3,441	85	61	41	136	466	1	4,692
5	Clear Creek	5	3	49	3	1	2	1	4	0	68
	Eagle	0	13	163	4	3	2	8	12	0	205
	Lake	0	0	41	0	0	4	0	0	0	45
	Summit	1	3	120	1	3	4	2	4	0	138
	Total	6	19	373	8	7	12	11	20	0	456
6	Archuleta	0	5	71	6	0	2	0	7	0	91
	La Plata	24	21	252	14	5	6	9	12	0	343
	San Juan	1	1	3	3	0	0	1	0	0	9
	Total	25	27	326	23	5	8	10	19	0	443
7	Delta	4	30	212	5	4	0	6	9	0	270
	Gunnison	7	0	49	0	3	3	4	1	0	67
	Hinsdale	0	0	4	0	0	0	0	0	0	4
	Montrose	0	38	257	2	4	2	6	17	0	326
	Ouray	0	2	14	0	0	0	0	2	0	18
	San Miguel	0	3	34	0	1	1	1	5	0	45
	Total	11	73	570	7	12	6	17	34	0	730
8	Jackson	1	0	6	0	0	1	0	0	0	8
	Larimer	114	144	1,343	21	17	3	54	3	0	1,699
	Total	115	144	1,349	21	17	4	54	3	0	1,707
9	Garfield	7	35	336	7	6	12	2	26	0	431
	Pitkin	1	6	77	0	2	3	5	0	0	94
	Rio Blanco	7	2	47	0	0	1	2	5	0	64
	Total	15	43	460	7	8	16	9	31	0	589
10	Pueblo	0	209	745	10	11	5	17	78	1	1,076
11	Chaffee	2	16	101	1	0	0	0	17	0	137
	Custer	1	1	13	2	0	1	2	1	1	22
	Fremont	5	49	330	5	3	8	4	39	0	443
	Park	1	9	61	3	0	1	1	4	0	80
	Total	9	75	505	11	3	10	7	61	1	682

TABLE 16

Domestic Relations Filings by Type of Case for FY 2003

District	County	Admin Support Order	Child Custody	Dissolution of Marriage	Registration of Foreign Decree	Invalidity of Marriage	Other	Legal Separation	Incoming Reg. Support	Outgoing Reg of Support of UIFSA	Total
12	Alamosa	0	43	142	0	0	0	5	6	0	196
	Conejos	0	15	26	0	0	0	2	1	0	44
	Costilla	0	5	17	1	0	0	1	2	0	26
	Mineral	0	0	1	0	0	0	0	0	0	1
	Rio Grande	0	8	80	0	1	1	1	1	2	94
	Saguache	3	4	27	3	0	4	2	3	0	46
	Total	3	75	293	4	1	5	11	13	2	407
13	Kit Carson	3	5	40	0	0	0	1	0	0	49
	Logan	0	33	124	1	2	1	2	2	0	165
	Morgan	0	22	161	0	2	6	3	13	0	207
	Phillips	0	1	20	1	0	1	1	0	0	24
	Sedgwick	0	0	8	0	1	0	0	0	0	9
	Washington	0	1	20	0	0	0	1	3	0	25
	Yuma	0	3	36	1	0	2	0	0	0	42
	Total	3	65	409	3	5	10	8	18	0	521
14	Grand	4	8	62	0	0	0	1	12	1	88
	Moffat	23	16	112	0	1	0	4	3	0	159
	Routt	7	9	112	1	4	1	5	11	0	150
	Total	34	33	286	1	5	1	10	26	1	397
15	Baca	0	5	13	0	0	0	1	2	0	21
	Cheyenne	7	1	8	1	0	3	0	1	0	21
	Kiowa	1	6	5	0	0	1	0	0	0	13
	Prowers	0	13	100	5	0	1	1	0	0	120
	Total	8	25	126	6	0	5	2	3	0	175
16	Bent	0	10	31	1	0	0	1	3	0	46
	Crowley	0	6	37	4	0	0	1	0	0	48
	Otero	0	38	148	2	1	1	3	4	0	197
	Total	0	54	216	7	1	1	5	7	0	291
17	Adams	7	444	1,836	203	17	22	76	36	0	2,641
	Broomfield	3	9	174	3	0	19	8	6	0	222
	Total	10	453	2,010	206	17	41	84	42	0	2,863
18	Arapahoe	85	248	2,577	31	33	15	128	269	1	3,387
	Douglas	1	55	959	23	6	8	75	36	0	1,163
	Elbert	3	1	96	1	2	2	5	4	0	114
	Lincoln	1	1	25	0	0	0	1	2	0	30
	Total	90	305	3,657	55	41	25	209	311	1	4,694
19	Weld	0	130	1,023	10	4	0	26	99	0	1,292
20	Boulder	79	125	1,188	19	21	6	62	0	0	1,500
21	Mesa	88	121	941	13	19	25	9	12	0	1,228
22	Dolores	3	1	6	0	0	0	1	0	0	11
	Montezuma	4	25	165	4	2	3	1	23	0	227
	Total	7	26	171	4	2	3	2	23	0	238
State Total		693	3,084	24,036	544	319	440	963	1,681	11	31,771
Percent of State Total		2.18%	9.71%	75.65%	1.71%	1.00%	1.38%	3.03%	5.29%	0.03%	100.00%

TABLE 17

Civil Filings by Type of Case for FY 2003

District	County	County								
		Administrative Review	Breach of Warranty	Breach of Contract	Condemnation	County Court Counter Claim	Court/Municipal Appeal	Declaratory Judgment	Determination of Interest	Disclaimer
1	Gilpin	0	0	6	4	0	0	0	0	0
	Jefferson	0	7	459	16	1	52	44	1	0
	Total	0	7	465	20	1	52	44	1	0
2	Denver	0	75	564	10	96	42	114	0	0
3	Huerfano	0	0	4	0	0	6	1	0	0
	Las Animas	0	0	11	2	2	0	0	0	0
	Total	0	0	15	2	2	6	1	0	0
4	El Paso	0	8	294	13	24	60	25	1	0
	Teller	0	1	30	4	0	4	2	1	0
	Total	0	9	324	17	24	64	27	2	0
5	Clear Creek	0	0	7	3	0	4	1	0	0
	Eagle	0	1	55	4	1	9	8	2	2
	Lake	0	0	2	0	0	1	0	0	0
	Summit	0	0	44	2	0	16	2	0	0
	Total	0	1	108	9	1	30	11	2	2
6	Archuleta	0	0	11	0	0	3	3	1	0
	La Plata	0	2	34	4	1	11	8	1	0
	San Juan	0	0	0	0	0	0	0	0	0
	Total	0	2	45	4	1	14	11	2	0
7	Delta	0	0	12	2	0	4	2	1	0
	Gunnison	0	0	12	0	0	6	3	2	0
	Hinsdale	0	0	0	0	0	0	0	0	0
	Montrose	0	1	13	0	1	3	2	0	0
	Ouray	0	0	5	0	0	0	2	0	0
	San Miguel	0	0	20	0	2	1	4	0	0
	Total	0	1	62	2	3	14	13	3	0
8	Jackson	0	0	0	0	0	0	0	0	0
	Larimer	0	0	172	13	9	17	14	3	0
	Total	0	0	172	13	9	17	14	3	0
9	Garfield	0	0	23	0	0	3	2	0	0
	Pitkin	0	3	61	1	1	7	8	3	0
	Rio Blanco	0	0	1	1	0	1	0	0	0
	Total	0	3	85	2	1	11	10	3	0
10	Pueblo	0	1	63	3	7	14	10	2	0
11	Chaffee	0	1	11	1	1	4	1	0	0
	Custer	0	0	2	1	0	0	1	0	0
	Fremont	0	0	13	2	0	6	2	0	0
	Park	0	1	21	0	4	3	5	3	0
	Total	0	2	47	4	5	13	9	3	0

TABLE 17

Civil Filings by Type of Case for FY 2003

District	County	County								
		Administrative Review	Breach of Warranty	Breach of Contract	Condemnation	County Court Counter Claim	Court/Municipal Appeal	Declaratory Judgment	Determination of Interest	Disclaimer
12	Alamosa	0	0	4	0	0	3	0	0	0
	Conejos	0	0	3	0	1	0	1	0	0
	Costilla	0	0	3	0	0	0	2	0	0
	Mineral	0	0	0	0	0	0	1	0	0
	Rio Grande	0	2	1	0	0	2	2	0	0
	Saguache	0	0	2	0	0	0	1	0	0
	Total	0	2	13	0	1	5	7	0	0
13	Kit Carson	0	0	1	0	0	2	0	0	0
	Logan	0	0	3	0	1	4	1	1	0
	Morgan	0	0	6	0	0	7	5	0	0
	Phillips	0	0	3	0	0	0	0	0	0
	Sedgwick	0	0	0	0	0	0	0	0	0
	Washington	0	0	1	0	0	2	0	0	0
	Yuma	0	0	7	0	0	2	1	0	0
	Total	0	0	21	0	1	17	7	1	0
14	Grand	0	1	27	2	1	3	2	0	0
	Moffat	0	0	0	1	0	0	1	2	0
	Routt	0	0	9	2	0	3	3	0	0
	Total	0	1	36	5	1	6	6	2	0
15	Baca	0	0	3	0	0	1	0	0	0
	Cheyenne	0	0	0	0	0	0	0	0	0
	Kiowa	0	0	0	0	0	0	0	0	0
	Prowers	0	1	4	0	0	1	3	0	0
	Total	0	1	7	0	0	2	3	0	0
16	Bent	0	0	1	0	0	1	0	0	0
	Crowley	0	0	3	0	0	0	0	0	0
	Otero	0	0	3	0	0	3	0	0	0
	Total	0	0	7	0	0	4	0	0	0
17	Adams	0	6	348	12	0	50	16	1	0
	Broomfield	0	0	30	1	0	2	3	0	0
	Total	0	6	378	13	0	52	19	1	0
18	Arapahoe	0	11	436	7	21	75	73	1	3
	Douglas	0	10	235	12	0	18	37	0	0
	Elbert	0	0	11	0	3	2	0	2	0
	Lincoln	0	0	3	0	0	2	2	0	0
	Total	0	21	685	19	24	97	112	3	3
19	Weld	0	3	137	9	4	25	9	0	0
20	Boulder	0	3	234	2	15	50	43	0	0
21	Mesa	0	2	36	0	4	25	4	1	0
22	Dolores	0	0	0	0	0	0	0	1	0
	Montezuma	0	1	13	0	0	4	2	4	0
	Total	0	1	13	0	0	4	2	5	0
State Total		0	141	3,517	134	200	564	476	34	5
Percent of State Total		0.00%	0.32%	8.00%	0.30%	0.45%	1.28%	1.08%	0.08%	0.01%

TABLE 17

Civil Filings by Type of Case for FY 2003

District	County	Forclosure										Name Change
		Distrain Warrant	Forcible Entry	other than RL120	Foreign Judgment	Goods Sold & Delivered	Injunctive Relief	Landlord- Tenant	Lien	Mechanics Lein	Money	
1	Gilpin	10	0	3	1	0	0	0	0	2	5	0
	Jefferson	236	55	38	49	49	33	2	4	26	138	0
	Total	246	55	41	50	49	33	2	4	28	143	0
2	Denver	989	145	65	121	222	132	54	0	63	265	0
3	Huerfano	5	0	1	1	0	3	0	0	0	4	0
	Las Animas	9	1	3	0	0	2	0	0	1	7	0
	Total	14	1	4	1	0	5	0	0	1	11	0
4	El Paso	716	68	10	55	53	28	1	21	35	276	0
	Teller	24	1	4	1	1	3	0	0	1	5	0
	Total	740	69	14	56	54	31	1	21	36	281	0
5	Clear Creek	19	1	2	2	0	0	0	0	0	13	0
	Eagle	69	11	40	5	5	3	0	22	14	57	0
	Lake	37	0	1	0	0	1	0	2	0	3	0
	Summit	174	11	14	7	9	1	2	13	1	26	0
	Total	299	23	57	14	14	5	2	37	15	99	0
6	Archuleta	44	0	0	6	0	0	0	1	4	3	0
	La Plata	34	2	1	12	5	5	0	1	0	27	0
	San Juan	0	0	0	0	0	0	0	0	0	0	0
	Total	78	2	1	18	5	5	0	2	4	30	0
7	Delta	39	0	2	3	1	8	0	0	1	7	1
	Gunnison	3	1	2	1	0	4	0	2	6	2	8
	Hinsdale	1	0	2	0	0	1	0	0	0	0	0
	Montrose	37	1	3	2	5	5	0	2	0	0	15
	Ouray	2	1	1	2	1	0	0	0	0	1	0
	San Miguel	4	4	2	3	0	1	1	1	1	5	5
Total	86	7	12	11	7	19	1	5	8	15	29	
8	Jackson	0	0	0	0	0	0	0	0	0	1	0
	Larimer	191	21	7	32	12	26	2	4	18	126	0
	Total	191	21	7	32	12	26	2	4	18	127	0
9	Garfield	36	0	1	4	0	4	1	0	5	15	0
	Pitkin	41	2	8	8	5	12	0	7	6	23	0
	Rio Blanco	0	1	0	1	0	3	0	0	1	6	0
	Total	77	3	9	13	5	19	1	7	12	44	0
10	Pueblo	44	11	7	5	6	6	3	0	10	63	0
11	Chaffee	23	1	1	3	0	0	0	1	1	9	0
	Custer	9	0	1	3	0	3	0	0	0	7	0
	Fremont	30	2	4	6	0	19	0	1	2	36	1
	Park	10	0	1	0	2	1	0	4	0	13	0
	Total	72	3	7	12	2	23	0	6	3	65	1

TABLE 17

Civil Filings by Type of Case for FY 2003

District	County	Distraint Warrant	Forcible Entry	Foreclosure					Landlord- Tenant	Lien	Mechanics Lein	Money	Name Change
				other than RL120	Foreign Judgment	Goods Sold & Delivered	Injunctive Relief						
12	Alamosa	24	0	1	4	3	3	0	0	0	11	0	
	Conejos	10	0	1	0	0	1	1	0	0	2	1	
	Costilla	5	1	22	0	0	0	0	0	0	2	0	
	Mineral	0	0	0	0	0	0	0	0	0	0	0	
	Rio Grande	7	1	1	1	0	3	0	0	0	11	0	
	Saguache	0	1	0	0	0	2	0	0	1	5	0	
	Total	46	3	25	5	3	9	1	0	1	31	1	
13	Kit Carson	8	0	1	1	1	1	0	0	0	17	0	
	Logan	4	3	0	2	1	2	0	0	0	7	0	
	Morgan	63	1	7	3	1	2	0	1	9	1	6	
	Phillips	3	0	0	1	0	0	0	0	0	1	0	
	Sedgwick	1	0	0	3	0	0	0	0	1	4	0	
	Washington	0	1	0	0	0	0	0	0	0	1	0	
	Yuma	3	1	1	4	1	1	2	0	0	9	0	
	Total	82	6	9	14	4	6	2	1	10	40	6	
14	Grand	8	0	46	3	1	1	0	9	5	17	1	
	Moffat	5	1	1	1	1	0	0	0	0	8	0	
	Routt	17	4	4	3	1	3	1	1	1	29	0	
	Total	30	5	51	7	3	4	1	10	6	54	1	
15	Baca	3	1	1	2	1	0	0	0	0	2	0	
	Cheyenne	3	0	0	0	1	0	0	0	0	0	0	
	Kiowa	0	0	2	0	0	0	0	0	0	0	0	
	Prowers	4	1	4	1	0	3	0	0	0	11	0	
	Total	10	2	7	3	2	3	0	0	0	13	0	
16	Bent	4	0	1	1	0	0	0	0	0	4	0	
	Crowley	1	0	0	0	0	0	0	0	0	2	0	
	Otero	3	1	1	2	1	2	0	0	3	17	0	
	Total	8	1	2	3	1	2	0	0	3	23	0	
17	Adams	234	62	26	22	32	14	2	10	17	119	0	
	Broomfield	2	13	3	3	7	2	2	0	11	25	0	
	Total	236	75	29	25	39	16	4	10	28	144	0	
18	Arapahoe	334	142	86	62	153	37	26	4	22	139	0	
	Douglas	98	19	30	29	31	11	2	4	34	32	0	
	Elbert	39	3	1	1	1	0	1	1	3	16	0	
	Lincoln	1	1	1	0	0	3	0	0	0	1	0	
	Total	472	165	118	92	185	51	29	9	59	188	0	
19	Weld	265	13	15	16	23	42	0	5	10	71	19	
20	Boulder	117	43	5	28	29	26	3	0	12	116	0	
21	Mesa	87	3	1	8	0	3	0	1	4	83	0	
22	Dolores	3	0	0	0	0	0	0	0	0	0	0	
	Montezuma	41	1	2	2	0	1	0	0	1	13	0	
	Total	44	1	2	2	0	1	0	0	1	13	0	
State Total		4,233	657	488	536	665	467	106	122	332	1,919	57	
Percent of State Total		9.63%	1.49%	1.11%	1.22%	1.51%	1.06%	0.24%	0.28%	0.75%	4.36%	0.13%	

TABLE 17

Civil Filings by Type of Case for FY 2003

District	County	Personal									
		Negligence	Note	Other	Personal Injury	Injury-MV	Petition to Seal Records	Possession	Professional Malpractice	Property Damage	Property Damage-MV
1	Gilpin	8	0	6	4	0	8	0	0	0	0
	Jefferson	300	74	278	32	191	201	0	9	1	0
	Total	308	74	284	36	191	209	0	9	1	0
2	Denver	132	217	477	293	967	380	1	156	21	0
3	Huerfano	5	0	2	2	6	2	0	0	0	0
	Las Animas	6	1	17	3	4	3	0	1	1	0
	Total	11	1	19	5	10	5	0	1	1	0
4	El Paso	127	88	295	62	502	270	0	13	3	0
	Teller	17	0	18	4	7	13	1	0	1	0
	Total	144	88	313	66	509	283	1	13	4	0
5	Clear Creek	5	0	7	0	5	8	1	0	1	0
	Eagle	21	7	46	15	13	25	0	4	3	0
	Lake	1	0	3	1	0	0	0	0	0	0
	Summit	21	32	11	5	9	16	0	0	1	0
	Total	48	39	67	21	27	49	1	4	5	0
6	Archuleta	1	4	10	5	8	0	0	0	0	0
	La Plata	38	13	23	7	8	11	0	0	1	0
	San Juan	1	0	1	0	0	0	0	0	0	0
	Total	40	17	34	12	16	11	0	0	1	0
7	Delta	6	2	11	2	7	9	0	0	0	0
	Gunnison	2	0	5	1	2	12	0	0	0	0
	Hinsdale	0	0	0	0	0	0	0	0	0	0
	Montrose	5	3	17	4	3	2	0	1	0	0
	Ouray	0	0	3	1	1	0	0	0	1	0
	San Miguel	0	0	8	3	0	0	0	0	0	0
	Total	13	5	44	11	13	23	0	1	1	0
8	Jackson	0	0	1	0	0	0	0	0	0	0
	Larimer	160	30	86	15	74	76	1	10	1	0
	Total	160	30	87	15	74	76	1	10	1	0
9	Garfield	33	5	20	1	15	6	0	1	2	0
	Pitkin	28	1	27	6	2	10	0	0	1	0
	Rio Blanco	2	0	0	1	1	0	0	0	1	0
	Total	63	6	47	8	18	16	0	1	4	0
10	Pueblo	6	23	56	26	152	54	1	18	6	0
11	Chaffee	13	0	20	1	4	3	0	0	0	0
	Custer	0	0	3	0	0	0	0	0	0	0
	Fremont	4	0	17	0	16	8	1	1	0	0
	Park	5	0	14	0	3	3	0	0	0	0
	Total	22	0	54	1	23	14	1	1	0	0

TABLE 17

Civil Filings by Type of Case for FY 2003

District	County	Negligence	Note	Other	Personal		Petition to Seal Records	Possession	Professional Malpractice	Property Damage	Property Damage-MV
					Injury	Injury- MV					
12	Alamosa	1	1	7	1	19	0	0	2	0	0
	Conejos	0	0	7	1	4	0	0	0	0	0
	Costilla	0	0	5	2	2	0	0	0	0	0
	Mineral	0	0	1	0	0	0	0	0	0	0
	Rio Grande	1	0	11	0	4	0	1	0	0	0
	Saguache	0	1	7	0	0	3	0	0	0	0
	Total	2	2	38	4	29	3	1	2	0	0
13	Kit Carson	1	1	4	1	2	0	0	0	0	0
	Logan	3	1	16	0	7	5	0	1	0	0
	Morgan	8	19	0	2	4	15	0	0	0	0
	Phillips	0	0	1	1	0	0	0	0	0	0
	Sedgwick	0	0	1	0	0	0	0	0	0	0
	Washington	0	0	6	0	1	1	0	0	0	0
	Yuma	1	0	7	0	2	0	0	0	0	0
Total	13	21	35	4	16	21	0	1	0	0	
14	Grand	5	1	6	0	3	4	9	0	0	0
	Moffat	5	0	5	1	2	6	0	0	0	0
	Routt	10	4	9	3	1	13	0	0	0	0
	Total	20	5	20	4	6	23	9	0	0	0
15	Baca	1	2	1	0	0	0	0	0	0	0
	Cheyenne	0	0	4	1	0	0	0	0	0	0
	Kiowa	0	0	1	0	0	1	0	0	0	0
	Prowers	2	5	5	1	3	2	0	1	0	0
	Total	3	7	11	2	3	3	0	1	0	0
16	Bent	5	0	5	1	0	1	0	0	0	0
	Crowley	0	0	3	0	3	0	1	0	0	0
	Otero	2	0	6	1	10	0	0	0	0	0
	Total	7	0	14	2	13	1	1	0	0	0
17	Adams	66	50	106	27	324	76	0	10	8	0
	Broomfield	14	3	12	4	16	5	0	0	0	0
	Total	80	53	118	31	340	81	0	10	8	0
18	Arapahoe	63	116	219	85	398	291	0	31	8	0
	Douglas	14	25	48	19	117	135	1	7	5	0
	Elbert	5	22	0	0	4	8	0	0	0	0
	Lincoln	0	1	13	1	1	0	0	0	0	0
	Total	82	164	280	105	520	434	1	38	13	0
19	Weld	36	39	85	10	87	48	2	8	1	0
20	Boulder	140	30	117	46	303	387	0	27	2	0
21	Mesa	92	2	53	5	9	42	0	7	0	0
22	Dolores	0	0	1	0	1	1	0	0	0	0
	Montezuma	1	3	6	1	11	4	0	2	1	0
	Total	1	3	7	1	12	5	0	2	1	0
State Total		1,423	826	2,260	708	3,338	2,168	20	310	70	0
Percent of State Total		3.24%	1.88%	5.14%	1.61%	7.59%	4.93%	0.05%	0.70%	0.16%	0.00%

TABLE 17

Civil Filings by Type of Case for FY 2003

District	County	Review										
		Public Nuisance	Replevin	Restraining Order	Local Govt	Rule 105	Rule 120	Rule 106	Services Rendered	Sexual Harassment	Special District	Specific Performance
1	Gilpin	1	0	0	0	6	25	0	0	0	0	0
	Jefferson	6	107	0	6	36	1,352	15	3	2	2	3
	Total	7	107	0	6	42	1,377	15	3	2	2	3
2	Denver	27	146	1	83	63	2,191	0	489	12	0	9
3	Huerfano	3	2	8	1	8	44	4	0	0	0	0
	Las Animas	0	2	8	0	7	74	4	0	0	0	0
	Total	3	4	16	1	15	118	8	0	0	0	0
4	El Paso	56	79	6	17	41	1,800	17	81	1	2	11
	Teller	0	4	0	0	15	158	1	0	0	1	0
	Total	56	83	6	17	56	1,958	18	81	1	3	11
5	Clear Creek	0	1	0	0	3	43	0	0	0	1	0
	Eagle	1	3	2	6	8	250	0	3	1	0	2
	Lake	0	2	0	1	16	31	3	0	0	0	0
	Summit	0	2	2	3	7	68	5	1	0	2	0
	Total	1	8	4	10	34	392	8	4	1	3	2
6	Archuleta	0	1	0	1	20	64	0	0	0	0	0
	La Plata	3	15	0	3	13	73	2	0	1	1	1
	San Juan	0	0	0	0	4	2	0	0	0	0	0
	Total	3	16	0	4	37	139	2	0	1	1	1
7	Delta	0	7	0	3	7	89	0	0	0	0	2
	Gunnison	0	0	0	1	9	43	1	0	0	1	0
	Hinsdale	0	0	0	0	0	3	0	0	0	1	0
	Montrose	0	3	0	2	11	83	0	1	0	0	2
	Ouray	0	1	0	1	5	7	0	0	0	0	0
	San Miguel	1	1	0	0	1	19	0	0	0	0	0
	Total	1	12	0	7	33	244	1	1	0	2	4
8	Jackson	0	0	0	0	0	3	0	0	0	0	0
	Larimer	4	51	0	12	14	536	1	0	0	0	1
	Total	4	51	0	12	14	539	1	0	0	0	1
9	Garfield	0	4	0	0	4	98	2	1	1	0	0
	Pitkin	0	2	1	0	5	26	1	0	0	2	1
	Rio Blanco	0	1	0	0	1	15	0	0	0	0	0
	Total	0	7	1	0	10	139	3	1	1	2	1
10	Pueblo	1	12	0	5	28	851	8	8	0	1	0
11	Chaffee	0	2	1	0	7	31	6	0	0	0	0
	Custer	0	1	0	0	1	15	0	0	0	0	0
	Fremont	2	3	1	0	11	183	71	0	0	0	0
	Park	0	5	1	0	17	151	1	0	0	0	0
	Total	2	11	3	0	36	380	78	0	0	0	0

TABLE 17

Civil Filings by Type of Case for FY 2003

District	County	Public Nuisance	Replevin	Review			Rule 120	Rule 106	Services Rendered	Sexual Harassment	Special District	Specific Performance
				Restraining Order	Local Govt	Rule 105						
12	Alamosa	0	2	24	2	6	33	0	1	0	0	1
	Conejos	0	1	5	1	2	6	0	0	0	0	0
	Costilla	0	1	0	6	16	0	0	0	0	0	0
	Mineral	0	0	0	0	0	2	0	0	0	0	0
	Rio Grande	0	1	7	2	1	35	0	0	0	0	0
	Saguache	0	0	1	0	26	17	0	0	0	1	0
	Total	0	5	37	11	51	93	0	1	0	1	1
13	Kit Carson	0	1	1	0	1	25	8	0	0	0	0
	Logan	0	4	1	0	0	64	30	0	0	0	0
	Morgan	0	5	0	0	8	108	0	0	0	1	0
	Phillips	0	2	0	0	0	14	0	0	0	0	0
	Sedgwick	0	0	0	0	0	4	0	0	0	0	0
	Washington	0	1	0	0	6	16	0	0	0	0	0
	Yuma	0	3	0	0	3	26	0	1	0	0	0
	Total	0	16	2	0	18	257	38	1	0	1	0
14	Grand	0	2	0	1	11	49	0	0	0	0	0
	Moffat	0	1	0	2	0	31	0	0	0	0	0
	Routt	0	1	0	3	12	40	1	0	0	0	0
	Total	0	4	0	6	23	120	1	0	0	0	0
15	Baca	0	2	0	0	1	6	0	0	0	0	0
	Cheyenne	0	2	0	0	0	3	0	0	0	0	0
	Kiowa	0	0	0	0	3	2	0	0	0	0	0
	Prowers	0	0	1	0	5	41	0	0	0	0	0
	Total	0	4	1	0	9	52	0	0	0	0	0
16	Bent	1	0	0	0	7	13	6	0	0	0	0
	Crowley	0	2	0	0	2	18	40	0	0	0	0
	Otero	0	3	0	0	6	100	0	0	0	0	0
	Total	1	5	0	0	15	131	46	0	0	0	0
17	Adams	22	118	1	10	26	1,663	18	7	1	8	3
	Broomfield	0	5	1	1	0	89	0	2	0	14	0
	Total	22	123	2	11	26	1,752	18	9	1	22	3
18	Arapahoe	8	89	1	9	27	1,852	22	67	3	20	8
	Douglas	0	20	2	3	12	570	12	7	3	11	3
	Elbert	0	4	0	0	3	131	0	0	0	3	0
	Lincoln	0	5	0	13	2	16	3	0	1	0	0
	Total	8	118	3	25	44	2,569	37	74	7	34	11
19	Weld	0	36	2	4	20	693	4	1	0	7	1
20	Boulder	0	31	1	7	16	380	14	4	2	0	0
21	Mesa	11	12	3	0	12	364	0	0	0	1	0
22	Dolores	0	0	0	0	0	6	0	0	0	0	0
	Montezuma	0	4	8	0	7	80	0	0	0	1	1
	Total	0	4	8	0	7	86	0	0	0	1	1
State Total		147	815	90	209	609	14,825	300	677	28	81	49
Percent of State Total		0.33%	1.85%	0.20%	0.48%	1.38%	33.71%	0.68%	1.54%	0.06%	0.18%	0.11%

TABLE 17

Civil Filings by Type of Case for FY 2003

District	County	Unemployment Compensation	Wages	Workers' Compensation	Writ of Habeas Corpus	Wrongful Death	Wrongful Death- MV	Total
1	Gilpin	0	0	0	0	0	0	89
	Jefferson	0	9	0	3	3	4	3,847
	Total	0	9	0	3	3	4	3,936
2	Denver	0	43	4	25	26	15	8,735
3	Huerfano	0	0	0	2	0	0	114
	Las Animas	0	0	0	2	0	0	171
	Total	0	0	0	4	0	0	285
4	El Paso	0	2	1	6	5	1	5,174
	Teller	0	0	0	0	0	0	322
	Total	0	2	1	6	5	1	5,496
5	Clear Creek	0	0	0	0	0	0	127
	Eagle	0	1	0	0	0	0	719
	Lake	0	0	0	0	0	0	105
	Summit	0	0	0	0	2	0	509
	Total	0	1	0	0	2	0	1,460
6	Archuleta	0	0	1	0	1	1	193
	La Plata	0	0	0	0	1	1	363
	San Juan	0	0	0	0	0	0	8
	Total	0	0	1	0	2	2	564
7	Delta	0	0	0	2	0	0	230
	Gunnison	0	0	0	2	0	0	131
	Hinsdale	0	0	0	0	0	0	8
	Montrose	0	0	0	0	0	1	228
	Ouray	0	0	0	0	0	0	35
	San Miguel	0	0	0	0	0	0	87
	Total	0	0	0	4	0	1	719
8	Jackson	0	0	0	0	0	0	5
	Larimer	0	1	2	0	2	1	1,745
	Total	0	1	2	0	2	1	1,750
9	Garfield	0	0	0	0	0	1	288
	Pitkin	0	1	0	0	0	0	310
	Rio Blanco	0	0	0	0	0	0	37
	Total	0	1	0	0	0	1	635
10	Pueblo	0	0	0	9	10	1	1,531
11	Chaffee	0	0	0	6	0	0	152
	Custer	0	0	0	0	0	0	47
	Fremont	0	0	0	19	2	0	463
	Park	0	0	0	0	2	0	270
	Total	0	0	0	25	4	0	932

TABLE 17

Civil Filings by Type of Case for FY 2003

District	County	Unemployment Compensation	Wages	Workers' Compensation	Writ of Habeas Corpus	Wrongful Death	Wrongful Death- MV	Total
12	Alamosa	0	0	0	0	0	1	154
	Conejos	0	0	0	0	0	0	48
	Costilla	0	0	0	0	0	0	67
	Mineral	0	0	0	0	0	0	4
	Rio Grande	0	0	0	0	0	0	94
	Saguache	0	0	0	0	0	0	68
	Total	0	0	0	0	0	1	435
13	Kit Carson	0	1	0	0	0	0	78
	Logan	0	0	0	16	1	0	178
	Morgan	0	0	0	1	0	0	283
	Phillips	0	0	0	0	0	0	26
	Sedgwick	0	0	0	0	0	0	14
	Washington	0	0	0	0	1	0	37
	Yuma	0	0	0	0	0	0	75
	Total	0	1	0	17	2	0	691
14	Grand	0	0	0	0	1	1	220
	Moffat	0	0	0	0	0	0	74
	Routt	0	0	0	1	1	0	180
	Total	0	0	0	1	2	1	474
15	Baca	0	0	0	0	0	0	27
	Cheyenne	0	0	0	0	0	0	14
	Kiowa	0	0	0	0	0	0	9
	Prowers	0	0	0	0	1	0	100
	Total	0	0	0	0	1	0	150
16	Bent	0	0	0	1	0	0	52
	Crowley	0	0	0	28	0	0	103
	Otero	0	0	0	0	0	0	164
	Total	0	0	0	29	0	0	319
17	Adams	0	2	2	2	8	3	3,532
	Broomfield	0	0	0	1	1	0	272
	Total	0	2	2	3	9	3	3,804
18	Arapahoe	0	18	1	1	9	3	4,981
	Douglas	0	5	0	0	5	3	1,629
	Elbert	0	0	0	0	0	0	264
	Lincoln	0	0	0	0	1	0	71
	Total	0	23	1	1	15	6	6,945
19	Weld	0	1	0	0	3	3	1,757
20	Boulder	0	8	3	0	4	2	2,250
21	Mesa	0	0	0	0	1	1	877
22	Dolores	0	0	0	0	0	0	13
	Montezuma	0	0	0	0	2	1	218
	Total	0	0	0	0	2	1	231
State Total		0	92	14	127	93	44	43,976
Percent of State Total		0.00%	0.21%	0.03%	0.29%	0.21%	0.10%	100.00%

TABLE 18

Probate Filings by Type of Case for FY2003

District	County	Special Admin. Formal	Special Admin. Informal	Ancillary Proceedings	Conservator Adult	Conservator Guardian	Conservator Minor	Determination of Heirship
1	Gilpin	0	0	1	0	0	0	0
	Jefferson	4	1	14	25	7	27	26
	Total	4	1	15	25	7	27	26
	Denver Probate	8	2	13	35	43	54	13
3	Huerfano	0	0	5	1	2	0	0
	Las Animas	0	0	4	0	0	1	10
	Total	0	0	9	1	2	1	10
4	El Paso	11	2	24	17	37	36	17
	Teller	0	0	14	0	2	0	0
	Total	11	2	38	17	39	36	17
5	Clear Creek	0	0	3	0	0	1	1
	Eagle	0	0	34	1	1	2	2
	Lake	0	0	3	1	1	0	0
	Summit	0	0	19	1	0	1	0
	Total	0	0	59	3	2	4	3
6	Archuleta	0	0	11	0	0	4	1
	La Plata	0	0	24	7	1	14	3
	San Juan	0	0	0	0	0	0	0
	Total	0	0	35	7	1	18	4
7	Delta	0	0	3	2	5	2	1
	Gunnison	0	0	8	0	0	0	1
	Hinsdale	0	0	1	0	0	0	0
	Montrose	0	0	0	7	0	4	5
	Ouray	0	0	2	0	0	0	0
	San Miguel	0	0	3	1	0	1	0
	Total	0	0	17	10	5	7	7
8	Jackson	0	0	2	0	0	0	0
	Larimer	0	0	14	9	13	32	3
	Total	0	0	16	9	13	32	3
9	Garfield	0	0	4	1	3	4	3
	Pitkin	0	0	9	0	0	2	1
	Rio Blanco-Meeker	0	0	6	0	0	0	1
	Total	0	0	19	1	3	6	5
10	Pueblo	1	0	23	10	23	26	4
11	Chaffee	1	0	1	1	1	0	2
	Custer	0	0	3	0	0	0	1
	Fremont	0	0	4	3	4	2	8
	Park	0	0	17	0	0	2	1
	Total	1	0	25	4	5	4	12

TABLE 18

Probate Filings by Type of Case for FY2003

District	County	Special Admin. Formal	Special Admin. Informal	Ancillary Proceedings	Conservator Adult	Conservator Guardian	Conservator Minor	Determination of Heirship
12	Alamosa	0	0	6	1	4	3	1
	Conejos	0	0	6	1	0	2	3
	Costilla	0	0	31	0	0	1	0
	Mineral	0	0	0	0	0	0	0
	Rio Grande	0	0	1	2	0	0	1
	Saguache	0	0	1	0	0	0	2
	Total	0	0	45	4	4	6	7
13	Kit Carson	0	0	8	0	0	0	2
	Logan	0	0	8	0	3	2	9
	Morgan	1	0	1	1	1	2	5
	Phillips	0	0	5	0	0	1	0
	Sedgwick	0	0	3	0	0	3	0
	Washington	0	0	7	1	2	0	3
	Yuma	0	0	4	0	0	1	5
	Total	1	0	36	2	6	9	24
14	Grand	0	0	5	0	2	0	6
	Moffat	0	0	4	0	2	6	4
	Routt	0	0	11	0	0	1	5
	Total	0	0	20	0	4	7	15
15	Baca	0	1	4	0	2	0	1
	Cheyenne	0	0	1	0	0	0	0
	Kiowa	0	0	10	0	0	1	1
	Powers	0	1	10	0	2	0	5
	Total	0	2	25	0	4	1	7
16	Bent	0	0	1	1	0	4	3
	Crowley	0	0	1	0	0	1	1
	Otero	0	0	1	3	0	11	10
	Total	0	0	3	4	0	16	14
17	Adams	7	3	3	12	36	19	2
	Broomfield	0	0	0	0	2	0	0
	Total	7	3	3	12	38	19	2
18	Arapahoe	3	1	8	16	52	32	23
	Douglas	2	0	1	6	2	15	6
	Elbert	0	1	0	0	2	6	1
	Lincoln	0	0	1	0	0	0	4
	Total	5	2	10	22	56	53	34
19	Weld	0	0	13	3	13	22	0
20	Boulder	3	0	14	11	25	18	1
21	Mesa	4	0	8	5	10	9	16
22	Dolores	0	0	3	0	0	0	0
	Montezuma	1	0	2	4	8	1	1
	Total	1	0	5	4	8	1	1
State Total		46	12	451	189	311	376	225
Percent of State Total		0.39%	0.10%	3.83%	1.61%	2.64%	3.20%	1.91%

TABLE 18

Probate Filings by Type of Case for FY2003

District	County	Personal							Public Admin. Statement
		Estate	Guardian Adult	Guardian Minor	Intestate Formal	Intestate Informal	Injury Settlement	Other	
1	Gilpin	0	1	0	0	4	1	0	0
	Jefferson	18	117	58	0	101	47	35	3
	Total	18	118	58	0	105	48	35	3
	Denver Probate	6	95	93	34	240	103	21	112
3	Huerfano	0	1	1	1	10	1	0	0
	Las Animas	1	6	0	1	9	1	1	0
	Total	1	7	1	2	19	2	1	0
4	El Paso	1	100	148	12	187	65	5	17
	Teller	0	5	4	0	8	2	2	0
	Total	1	105	152	12	195	67	7	17
5	Clear Creek	1	1	3	0	3	1	0	0
	Eagle	0	1	9	2	23	1	0	0
	Lake	0	0	0	3	3	0	5	0
	Summit	0	0	1	4	10	4	3	0
	Total	1	2	13	9	39	6	8	0
6	Archuleta	0	2	2	0	9	0	0	0
	La Plata	0	6	3	6	24	1	1	0
	San Juan	0	0	0	0	0	0	0	0
	Total	0	8	5	6	33	1	1	0
7	Delta	0	8	4	1	15	1	2	0
	Gunnison	0	0	1	0	2	0	0	0
	Hinsdale	1	0	0	0	0	0	0	0
	Montrose	0	8	2	3	15	2	0	0
	Ouray	0	0	0	0	3	0	0	0
	San Miguel	0	0	0	0	1	1	0	0
	Total	1	16	7	4	36	4	2	0
8	Jackson	0	0	0	1	2	0	1	0
	Larimer	2	26	27	3	60	11	5	0
	Total	2	26	27	4	62	11	6	0
9	Garfield	0	1	2	0	10	5	2	0
	Pitkin	0	0	0	0	8	0	1	0
	Rio Blanco-Meeker	0	0	0	0	2	0	2	0
	Total	0	1	2	0	20	5	5	0
10	Pueblo	0	35	21	11	83	3	3	11
11	Chaffee	0	2	1	3	24	1	0	0
	Custer	2	0	2	0	3	0	1	0
	Fremont	0	13	8	0	17	5	3	0
	Park	0	1	6	0	12	1	0	0
	Total	2	16	17	3	56	7	4	0

TABLE 18

Probate Filings by Type of Case for FY2003

District	County	Personal							Public Admin. Statement
		Estate	Guardian Adult	Guardian Minor	Intestate Formal	Intestate Informal	Injury Settlement	Other	
12	Alamosa	0	3	1	4	7	1	0	0
	Conejos	0	1	9	2	7	0	0	0
	Costilla	0	0	1	2	12	0	1	0
	Mineral	0	0	0	0	1	0	0	0
	Rio Grande	1	6	1	2	3	1	0	0
	Saguache	0	0	1	0	2	1	0	0
	Total	1	10	13	10	32	3	1	0
13	Kit Carson	0	0	1	2	1	1	0	0
	Logan	0	3	6	1	10	2	1	0
	Morgan	0	7	3	0	5	3	1	0
	Phillips	0	0	0	0	4	1	1	0
	Sedgwick	0	1	0	0	1	0	0	0
	Washington	0	1	1	0	6	0	0	0
	Yuma	0	2	0	2	12	0	0	0
	Total	0	14	11	5	39	7	3	0
14	Grand	0	1	0	0	10	1	0	0
	Moffat	0	2	6	1	7	0	1	0
	Routt	2	2	4	0	6	2	0	0
	Total	2	5	10	1	23	3	1	0
15	Baca	0	1	1	1	7	0	0	0
	Cheyenne	0	2	0	0	0	0	1	0
	Kiowa	0	0	0	0	3	0	0	0
	Prowers	0	2	2	1	2	2	1	0
	Total	0	5	3	2	12	2	2	0
16	Bent	0	3	4	1	3	0	1	0
	Crowley	0	1	2	0	2	0	0	0
	Otero	1	5	3	0	10	2	1	0
	Total	1	9	9	1	15	2	2	0
17	Adams	1	31	49	15	115	49	4	0
	Broomfield	7	2	2	0	8	1	1	0
	Total	8	33	51	15	123	50	5	0
18	Arapahoe	6	55	84	3	165	53	27	1
	Douglas	2	12	17	1	25	16	0	0
	Elbert	1	1	1	2	9	1	0	0
	Lincoln	0	0	0	0	8	0	0	0
	Total	9	68	102	6	207	70	27	1
19	Weld	0	17	21	12	72	14	1	2
20	Boulder	3	20	14	13	60	29	2	0
21	Mesa	0	42	5	0	50	15	0	19
22	Dolores	0	0	0	0	4	0	0	0
	Montezuma	1	6	1	1	27	2	1	0
	Total	1	6	1	1	31	2	1	0
State Total		57	658	636	151	1,552	454	138	165
Percent of State Total		0.48%	5.59%	5.41%	1.28%	13.20%	3.86%	1.17%	1.40%

TABLE 18

Probate Filings by Type of Case for FY2003

District	County	Small Estate	Single Transaction	Testate Formal	Testate Informal	Trust	Uniform		Total
							Veteran Guardianship	Will Transfer	
1	Gilpin	0	0	1	6	0	0	0	14
	Jefferson	1	1	28	816	23	0	2	1,354
	Total	1	1	29	822	23	0	2	1,368
	Denver Probate	1	8	67	916	71	1	7	1,943
3	Huerfano	0	0	0	18	0	0	0	40
	Las Animas	0	1	1	21	0	0	0	57
	Total	0	1	1	39	0	0	0	97
4	El Paso	3	0	15	582	22	0	4	1,305
	Teller	1	0	1	24	0	0	0	63
	Total	4	0	16	606	22	0	4	1,368
5	Clear Creek	1	0	0	17	1	0	0	33
	Eagle	0	0	2	9	0	0	0	87
	Lake	0	0	2	7	1	0	0	26
	Summit	2	0	0	1	1	0	0	47
	Total	3	0	4	34	3	0	0	193
6	Archuleta	0	0	0	12	0	0	0	41
	La Plata	0	0	5	62	0	0	0	157
	San Juan	0	0	0	0	0	0	0	0
	Total	0	0	5	74	0	0	0	198
7	Delta	0	0	3	65	0	0	0	112
	Gunnison	0	0	0	27	0	0	0	39
	Hinsdale	0	0	0	1	0	0	0	3
	Montrose	0	0	1	65	1	0	0	113
	Ouray	0	0	0	6	1	0	0	12
	San Miguel	0	0	0	6	1	0	0	14
	Total	0	0	4	170	3	0	0	293
8	Jackson	0	0	1	4	0	0	0	11
	Larimer	2	0	11	302	11	0	0	531
	Total	2	0	12	306	11	0	0	542
9	Garfield	0	0	1	60	1	0	0	97
	Pitkin	0	0	0	10	0	0	0	31
	Rio Blanco-Meeker	1	0	0	6	0	0	0	18
	Total	1	0	1	76	1	0	0	146
10	Pueblo	0	1	23	237	8	5	0	528
11	Chaffee	0	0	1	20	0	0	0	58
	Custer	0	0	0	7	2	0	0	21
	Fremont	1	0	6	80	0	0	0	154
	Park	0	0	0	26	0	0	0	66
	Total	1	0	7	133	2	0	0	299

TABLE 18

Probate Filings by Type of Case for FY2003

District	County	Uniform							Total
		Small Estate	Single Transaction	Testate Formal	Testate Informal	Trust	Veteran Guardianship	Will Transfer	
12	Alamosa	1	0	2	15	0	0	0	49
	Conejos	0	0	2	8	1	0	0	42
	Costilla	0	0	1	16	2	0	0	67
	Mineral	0	0	1	1	0	0	0	3
	Rio Grande	0	0	4	24	0	0	0	46
	Saguache	0	0	3	8	0	0	0	18
	Total	1	0	13	72	3	0	0	225
13	Kit Carson	2	0	1	18	0	0	0	36
	Logan	0	0	5	38	0	0	0	88
	Morgan	0	0	8	27	1	0	0	66
	Phillips	0	0	9	17	0	0	0	38
	Sedgwick	0	0	6	0	0	0	0	14
	Washington	0	0	1	16	2	0	0	40
	Yuma	0	0	1	22	0	0	0	49
	Total	2	0	31	138	3	0	0	331
14	Grand	0	2	0	13	0	0	0	40
	Moffat	1	0	2	24	0	0	0	60
	Routt	0	0	0	16	0	0	0	49
	Total	1	2	2	53	0	0	0	149
15	Baca	0	0	0	16	1	0	0	35
	Cheyenne	0	0	0	14	0	0	0	18
	Kiowa	0	0	2	6	0	0	0	23
	Prowers	0	0	7	9	0	0	0	44
	Total	0	0	9	45	1	0	0	120
16	Bent	0	0	1	8	0	1	0	31
	Crowley	0	0	0	9	0	0	0	17
	Otero	1	0	6	33	1	1	0	89
	Total	1	0	7	50	1	2	0	137
17	Adams	0	5	25	311	1	0	0	688
	Broomfield	0	0	0	26	2	0	1	52
	Total	0	5	25	337	3	0	1	740
18	Arapahoe	8	0	19	662	4	0	6	1,228
	Douglas	0	0	9	96	6	0	0	216
	Elbert	0	0	0	11	2	0	0	38
	Lincoln	2	0	1	6	1	0	0	23
	Total	10	0	29	775	13	0	6	1,505
19	Weld	0	2	7	256	5	0	1	461
20	Boulder	0	6	16	346	19	1	5	606
21	Mesa	0	1	14	193	11	0	1	403
22	Dolores	0	0	0	2	0	0	0	9
	Montezuma	0	0	2	43	0	0	0	101
	Total	0	0	2	45	0	0	0	110
State Total		28	27	324	5,723	203	9	27	11,762
Percent of State Total		0.24%	0.23%	2.75%	48.66%	1.73%	0.08%	0.23%	100.00%

TABLE 19

Juvenile Filings by Type of Case for FY 2003

District	County	Delinquency Filings	Abuse & Abandonment	Administrative Paternity	Administrative Support	Adoption	Child in need of Oversight	Consent for Marriage
1	Gilpin	18	0	0	1	1	0	0
	Jefferson	1,896	0	92	406	255	0	0
	Total	1,914	0	92	407	256	0	0
2	Denver Juvenile	2,306	0	307	884	402	0	6
3	Huerfano	47	0	14	17	3	0	0
	Las Animas	78	1	17	29	7	0	0
	Total	125	1	31	46	10	0	0
4	El Paso	2,040	0	117	219	465	0	1
	Teller	87	0	1	22	8	0	0
	Total	2,127	0	118	241	473	0	1
5	Clear Creek	42	0	0	0	8	0	0
	Eagle	96	2	3	22	10	0	0
	Lake	43	0	1	11	1	0	0
	Summit	58	0	3	5	5	0	0
	Total	239	2	7	38	24	0	0
6	Archuleta	51	0	9	10	0	0	0
	La Plata	125	0	6	2	19	0	0
	San Juan	1	0	0	0	0	0	0
	Total	177	0	15	12	19	0	0
7	Delta	106	0	10	21	16	0	0
	Gunnison	66	0	4	0	6	0	1
	Hinsdale	3	0	0	0	0	0	0
	Montrose	90	0	37	29	21	0	0
	Ouray	4	0	1	0	4	0	0
	San Miguel	27	0	1	0	4	0	0
	Total	296	0	53	50	51	0	1
8	Jackson	5	0	1	2	0	0	0
	Larimer	1,071	0	139	161	224	0	0
	Total	1,076	0	140	163	224	0	0
9	Garfield	171	0	13	58	14	0	1
	Pitkin	15	0	0	0	4	0	0
	Rio Blanco	16	0	0	0	3	0	0
	Total	202	0	13	58	21	0	1
10	Pueblo	721	0	79	158	123	0	2
11	Chaffee	45	0	7	25	7	0	0
	Custer	6	0	0	6	3	0	0
	Fremont	284	0	30	92	34	0	1
	Park	71	0	0	11	5	0	0
	Total	406	0	37	134	49	0	1

TABLE 19

Juvenile Filings by Type of Case for FY 2003

District	County	Delinquency Filings	Abuse & Abandonment	Administrative Paternity	Administrative Support	Adoption	Child in need of Oversight	Consent for Marriage
12	Alamosa	94	0	40	41	11	0	2
	Conejos	28	0	7	7	5	0	1
	Costilla	12	0	6	2	1	0	0
	Mineral	1	0	0	0	1	0	0
	Rio Grande	88	0	16	26	7	0	0
	Saguache	38	0	4	29	0	0	1
	Total	261	0	73	105	25	0	4
13	Kit Carson	15	0	3	9	1	0	0
	Logan	57	0	1	37	16	1	0
	Morgan	95	0	18	68	11	0	0
	Phillips	10	0	1	7	7	0	0
	Sedgwick	7	0	0	3	0	0	0
	Washington	2	0	0	9	6	0	0
	Yuma	12	0	6	15	9	0	0
	Total	198	0	29	148	50	1	0
14	Grand	31	0	3	3	4	0	0
	Moffat	89	0	0	0	4	0	0
	Routt	54	1	0	2	7	0	0
	Total	174	1	3	5	15	0	0
15	Baca	8	0	0	2	2	0	0
	Cheyenne	8	0	1	0	1	0	0
	Kiowa	1	0	3	0	2	0	0
	Prowers	78	0	10	31	14	0	0
	Total	95	0	14	33	19	0	0
16	Bent	36	0	3	12	10	0	0
	Crowley	15	0	8	4	1	0	0
	Otero	108	0	15	48	7	1	0
	Total	159	0	26	64	18	1	0
17	Adams	1,146	0	169	478	268	0	0
	Broomfield	181	0	19	45	18	0	0
	Total	1,327	0	188	523	286	0	0
18	Arapahoe	1,795	0	292	874	363	0	2
	Douglas	736	0	0	7	134	1	0
	Elbert	28	0	1	3	14	0	0
	Lincoln	18	0	2	14	2	0	0
	Total	2,577	0	295	898	513	1	2
19	Weld	1,243	0	49	205	126	0	0
20	Boulder	926	0	70	330	141	0	0
21	Mesa	475	0	3	226	104	0	0
22	Dolores	2	0	0	0	0	0	0
	Montezuma	153	0	0	1	7	0	0
	Total	155	0	0	1	7	0	0
State Total		17,179	4	1,642	4,729	2,956	3	18
Percent of State Total		47.24%	0.01%	4.52%	13.01%	8.13%	0.01%	0.05%

TABLE 19

Juvenile Filings by Type of Case for FY 2003

County	Confidential Intermediary	D&N	Expedited Placement	Grandparent Visitation	Guardianship	Juvenile Expungment	Other	Lack of Proper Care
Gilpin	0	2	0	0	0	0	0	0
Jefferson	15	209	204	6	0	0	9	0
Total	15	211	204	6	0	0	9	0
Denver Juvenile	54	161	287	2	0	0	24	0
Huerfano	0	4	0	0	0	0	1	0
Las Animas	1	14	10	0	0	0	1	0
Total	1	18	10	0	0	0	2	0
El Paso	13	252	290	3	0	40	1	0
Teller	0	22	18	0	0	0	0	0
Total	13	274	308	3	0	40	1	0
Clear Creek	0	12	0	0	0	0	1	0
Eagle	0	20	0	0	0	0	1	0
Lake	0	11	0	1	0	0	5	0
Summit	0	1	1	0	0	0	2	1
Total	0	44	1	1	0	0	9	1
Archuleta	0	3	1	1	0	0	0	0
La Plata	1	1	13	0	0	0	3	0
San Juan	0	0	0	0	0	0	0	0
Total	1	4	14	1	0	0	3	0
Delta	2	20	0	0	0	0	0	0
Gunnison	0	8	5	0	0	0	0	0
Hinsdale	0	2	1	0	0	0	0	0
Montrose	0	24	20	0	0	1	0	0
Ouray	0	5	0	0	0	0	0	0
San Miguel	0	2	0	0	0	0	1	0
Total	2	61	26	0	0	1	1	0
Jackson	0	0	0	0	0	0	0	0
Larimer	5	63	95	1	0	0	1	0
Total	5	63	95	1	0	0	1	0
Garfield	0	29	13	1	0	0	3	0
Pitkin	0	1	0	0	0	0	0	0
Rio Blanco	0	7	0	0	0	0	0	0
Total	0	37	13	1	0	0	3	0
Pueblo	1	160	202	1	0	6	11	0
Chaffee	0	10	4	1	0	0	0	0
Custer	0	1	0	0	0	0	0	0
Fremont	0	19	20	0	0	8	0	0
Park	0	7	2	0	0	0	0	0
Total	0	37	26	1	0	8	0	0

TABLE 19

Juvenile Filings by Type of Case for FY 2003

County	Confidential Intermediary	D&N	Expedited Placement	Grandparent Visitation	Guardianship	Juvenile Expungment	Other	Lack of Proper Care
Alamosa	1	17	16	0	0	0	0	0
Conejos	0	9	2	0	0	0	0	0
Costilla	0	5	5	0	0	0	2	0
Mineral	0	0	0	0	0	0	0	0
Rio Grande	1	5	5	0	0	0	0	0
Saguache	0	2	5	0	0	0	0	0
Total	2	38	33	0	0	0	2	0
Kit Carson	1	3	3	0	0	0	1	0
Logan	3	21	8	0	0	0	2	0
Morgan	2	32	29	0	0	0	5	0
Phillips	0	1	0	0	0	0	1	0
Sedgwick	1	3	0	0	0	0	0	0
Washington	1	5	5	0	0	0	4	1
Yuma	1	9	4	1	0	0	1	0
Total	9	74	49	1	0	0	14	1
Grand	1	5	0	0	0	0	0	0
Moffat	1	9	6	0	0	0	0	0
Routt	0	2	0	0	0	0	1	0
Total	2	16	6	0	0	0	1	0
Baca	0	3	3	0	0	0	0	0
Cheyenne	0	4	0	0	0	0	1	0
Kiowa	0	0	2	0	0	0	0	0
Prowers	2	4	9	0	0	0	2	0
Total	2	11	14	0	0	0	3	0
Bent	0	5	3	0	0	0	2	0
Crowley	0	2	1	1	0	0	2	0
Otero	0	16	13	0	0	0	0	0
Total	0	23	17	1	0	0	4	0
Adams	17	188	315	1	0	10	5	0
Broomfield	0	2	21	0	0	0	0	0
Total	17	190	336	1	0	10	5	0
Arapahoe	19	217	90	2	0	38	7	0
Douglas	0	8	7	1	0	41	12	1
Elbert	0	12	7	1	0	0	1	0
Lincoln	0	5	4	0	0	0	0	0
Total	19	242	108	4	0	79	20	1
Weld	11	95	98	1	0	14	8	0
Boulder	6	47	90	0	0	0	66	0
Mesa	3	76	35	2	0	0	4	0
Dolores	0	1	0	0	0	0	0	0
Montezuma	0	3	11	1	0	0	0	0
Total	0	4	11	1	0	0	0	0
State Total	163	1,886	1,983	28	0	158	191	3
Percent of State Total	0.45%	5.19%	5.45%	0.08%	0.00%	0.43%	0.53%	0.01%

TABLE 19

Juvenile Filings by Type of Case for FY 2003

County	Petition for					Total
	Paternity	Review of Need	Relinquishments	Support	Truancy	
Gilpin	2	1	1	0	0	26
Jefferson	154	0	125	224	287	3,882
Total	156	1	126	224	287	3,908
Denver Juvenile	259	0	37	274	762	5,765
Huerfano	2	0	0	0	1	89
Las Animas	12	4	10	13	13	210
Total	14	4	10	13	14	299
El Paso	356	0	39	287	283	4,406
Teller	1	0	0	0	2	161
Total	357	0	39	287	285	4,567
Clear Creek	3	1	12	0	0	79
Eagle	6	0	1	3	7	171
Lake	4	0	1	1	2	81
Summit	2	1	2	1	0	82
Total	15	2	16	5	9	413
Archuleta	4	0	1	3	0	83
La Plata	13	5	18	0	1	207
San Juan	0	0	0	0	0	1
Total	17	5	19	3	1	291
Delta	5	3	2	0	0	185
Gunnison	2	1	6	1	0	100
Hinsdale	0	0	0	0	0	6
Montrose	0	3	3	0	34	262
Ouray	0	0	0	0	0	14
San Miguel	2	0	0	0	0	37
Total	9	7	11	1	34	604
Jackson	0	0	0	0	0	8
Larimer	27	2	30	0	25	1,844
Total	27	2	30	0	25	1,852
Garfield	8	6	3	4	5	329
Pitkin	1	0	0	0	0	21
Rio Blanco	0	1	0	0	0	27
Total	9	7	3	4	5	377
Pueblo	64	10	13	9	128	1,688
Chaffee	2	0	0	0	6	107
Custer	1	0	0	0	0	17
Fremont	10	0	5	14	44	561
Park	0	0	0	0	0	96
Total	13	0	5	14	50	781

TABLE 19

Juvenile Filings by Type of Case for FY 2003

County	Petition for					Total
	Paternity	Review of Need	Relinquishments	Support	Truancy	
Alamosa	9	1	9	2	15	258
Conejos	4	0	0	1	0	64
Costilla	1	0	6	1	0	41
Mineral	0	0	0	0	0	2
Rio Grande	5	0	1	0	3	157
Saguache	0	0	0	0	1	80
Total	19	1	16	4	19	602
Kit Carson	0	0	0	1	0	37
Logan	22	2	5	9	5	189
Morgan	3	2	0	0	1	266
Phillips	0	2	0	1	0	30
Sedgwick	0	0	0	0	0	14
Washington	0	0	1	0	0	34
Yuma	0	2	3	1	0	64
Total	25	8	9	12	6	634
Grand	3	0	2	2	1	55
Moffat	4	0	1	0	2	116
Routt	7	0	2	0	0	76
Total	14	0	5	2	3	247
Baca	5	0	0	5	0	28
Cheyenne	0	0	0	0	0	15
Kiowa	0	0	0	0	0	8
Prowers	26	0	4	45	1	226
Total	31	0	4	50	1	277
Bent	4	0	2	4	1	82
Crowley	0	0	2	4	5	45
Otero	3	0	0	4	7	222
Total	7	0	4	12	13	349
Adams	142	0	18	72	170	2,999
Broomfield	8	0	0	0	0	294
Total	150	0	18	72	170	3,293
Arapahoe	53	1	43	0	74	3,870
Douglas	28	10	53	31	18	1,088
Elbert	8	0	0	0	0	75
Lincoln	1	1	0	0	0	47
Total	90	12	96	31	92	5,080
Weld	115	8	32	172	95	2,272
Boulder	23	0	56	0	55	1,810
Mesa	29	1	32	1	9	1,000
Dolores	1	0	1	0	0	5
Montezuma	0	2	7	36	27	248
Total	1	2	8	36	27	253
State Total	1,444	70	589	1,226	2,090	36,362
Percent of State Total	3.97%	0.19%	1.62%	3.37%	5.75%	100.00%

TABLE 20

Juvenile Delinquency Filings by Type of Case for FY 2003

District	County	Animal Cruelty	Arson	Assault	Burglary	Child Abuse	Change Venue After Adjudication	Criminal Mischief	Curfew Violation	Drugs
1	Gilpin	0	0	5	2	0	2	1	0	1
	Jefferson	2	35	190	219	3	125	139	0	125
	Total	2	35	195	221	3	127	140	0	126
2	Denver	0	5	238	167	0	465	152	0	156
3	Huerfano	0	0	7	0	0	5	4	0	7
	Las Animas	0	0	9	6	0	4	5	0	3
	Total	0	0	16	6	0	9	9	0	10
4	El Paso	2	26	338	171	5	32	156	0	96
	Teller	0	2	11	19	0	1	0	0	2
	Total	2	28	349	190	5	33	156	0	98
5	Clear Creek	0	0	7	6	0	1	2	0	0
	Eagle	0	2	6	9	0	2	5	0	13
	Lake	0	1	3	5	0	1	3	0	7
	Summit	0	1	5	5	0	4	5	0	2
	Total	0	4	21	25	0	8	15	0	22
6	Archuleta	0	0	5	17	0	0	3	0	1
	La Plata	0	5	16	26	0	10	6	0	8
	San Juan	0	0	0	0	0	0	0	0	0
	Total	0	5	21	43	0	10	9	0	9
7	Delta	0	1	14	18	1	6	11	0	1
	Gunnison	0	0	3	2	0	0	10	0	6
	Hinsdale	0	0	1	1	0	0	0	0	0
	Montrose	0	0	12	11	0	5	9	0	5
	Ouray	0	0	0	0	0	1	2	0	0
	San Miguel	0	0	1	1	0	0	1	0	3
	Total	0	1	31	33	1	12	33	0	15
8	Jackson	0	0	0	1	0	2	1	0	0
	Larimer	0	14	146	80	1	57	76	0	104
	Total	0	14	146	81	1	59	77	0	104
9	Garfield	0	1	23	18	14	0	10	0	9
	Pitkin	0	0	3	0	0	0	2	0	2
	Rio Blanco	0	0	1	1	0	0	3	0	0
	Total	0	1	27	19	14	0	15	0	11
10	Pueblo	0	2	101	66	3	38	74	0	92
11	Chaffee	0	0	9	5	0	2	0	0	5
	Custer	0	0	0	3	0	1	0	0	0
	Fremont	1	4	35	13	0	11	28	0	33
	Park	0	2	10	4	0	2	6	0	21
	Total	1	6	54	25	0	16	34	0	59

TABLE 20

Juvenile Delinquency Filings by Type of Case for FY 2003

District	County	Animal Cruelty	Arson	Assault	Burglary	Child Abuse	Change Venue After Adjudication	Criminal Mischief	Curfew Violation	Drugs
12	Alamosa	0	0	17	8	0	8	8	0	3
	Conejos	0	0	4	10	1	3	0	0	0
	Costilla	0	0	1	1	0	0	1	0	1
	Mineral	0	0	1	0	0	0	0	0	0
	Rio Grande	0	0	1	6	0	3	7	0	5
	Saguache	0	0	4	7	0	1	5	0	0
	Total	0	0	28	32	1	15	21	0	9
13	Kit Carson	0	0	0	2	0	1	5	0	0
	Logan	0	2	9	6	0	6	2	0	5
	Morgan	0	0	13	7	0	6	7	0	9
	Phillips	0	0	2	0	1	0	1	0	1
	Sedgwick	0	0	0	4	0	0	0	0	0
	Washington	0	0	1	0	0	0	0	0	0
	Yuma	0	0	3	0	0	4	0	0	2
Total	0	2	28	19	1	17	15	0	17	
14	Grand	0	0	8	5	0	3	0	0	3
	Moffat	1	0	21	4	0	6	0	0	20
	Routt	0	0	1	5	0	1	7	0	2
	Total	1	0	30	14	0	10	7	0	25
15	Baca	0	0	0	2	0	0	1	0	1
	Cheyenne	0	0	0	2	0	1	0	0	0
	Kiowa	0	0	0	0	0	0	0	0	0
	Prowers	0	0	8	9	0	5	13	0	3
	Total	0	0	8	13	0	6	14	0	4
16	Bent	0	0	9	0	0	2	3	0	0
	Crowley	0	0	2	0	0	2	2	0	0
	Otero	0	1	24	6	0	0	11	0	5
	Total	0	1	35	6	0	4	16	0	5
17	Adams	0	2	94	95	5	267	64	0	51
	Broomfield	0	0	13	17	0	37	13	0	5
	Total	0	2	107	112	5	304	77	0	56
18	Arapahoe	0	11	220	174	2	179	130	0	131
	Douglas	0	13	115	55	0	5	52	0	73
	Elbert	0	0	2	5	0	6	3	0	2
	Lincoln	0	0	1	4	0	0	4	0	1
	Total	0	24	338	238	2	190	189	0	207
19	Weld	2	7	165	118	3	86	110	0	54
20	Boulder	0	9	108	62	4	0	87	0	109
21	Mesa	0	9	64	40	0	19	44	0	21
22	Dolores	0	0	0	0	0	0	1	0	0
	Montezuma	0	1	20	11	0	3	10	0	16
	Total	0	1	20	11	0	3	11	0	16
State Total		8	156	2,130	1,541	43	1,431	1,305	0	1,225
Percent of State Total		0.05%	0.91%	12.40%	8.97%	0.25%	8.33%	7.60%	0.00%	7.13%

TABLE 20

Juvenile Delinquency Filings by Type of Case for FY 2003

District	County	Delinquency Case Remanded	Escape	Fraud	Forgery	Homicide	Harassment	Incest
1	Gilpin	0	1	0	0	0	1	0
	Jefferson	0	17	1	28	4	62	8
	Total	0	18	1	28	4	63	8
2	Denver	0	33	0	0	9	14	0
3	Huerfano	0	4	0	0	0	5	0
	Las Animas	0	0	0	1	0	1	0
	Total	0	4	0	1	0	6	0
4	El Paso	0	7	3	11	4	123	8
	Teller	0	0	0	0	0	4	0
	Total	0	7	3	11	4	127	8
5	Clear Creek	0	0	0	0	0	1	0
	Eagle	0	0	2	0	0	6	0
	Lake	0	0	0	1	0	3	0
	Summit	0	0	0	1	0	4	0
	Total	0	0	2	2	0	14	0
6	Archuleta	0	0	0	0	0	0	0
	La Plata	0	0	0	4	0	3	1
	San Juan	0	0	0	0	0	0	0
	Total	0	0	0	4	0	3	1
7	Delta	0	0	0	0	0	5	0
	Gunnison	0	0	0	2	0	10	0
	Hinsdale	0	0	0	0	0	0	0
	Montrose	0	0	0	0	0	2	0
	Ouray	0	0	0	0	0	0	0
	San Miguel	0	0	0	0	0	0	0
	Total	0	0	0	2	0	17	0
8	Jackson	0	0	0	0	0	0	0
	Larimer	0	1	7	8	0	58	5
	Total	0	1	7	8	0	58	5
9	Garfield	0	5	1	2	0	10	0
	Pitkin	0	0	0	0	0	0	0
	Rio Blanco	0	0	0	0	0	2	0
	Total	0	5	1	2	0	12	0
10	Pueblo	0	8	1	3	0	38	1
11	Chaffee	0	0	0	0	0	2	0
	Custer	0	0	0	0	0	1	0
	Fremont	0	0	1	1	0	17	0
	Park	0	0	0	0	0	2	0
	Total	0	0	1	1	0	22	0

TABLE 20

Juvenile Delinquency Filings by Type of Case for FY 2003

District	County	Delinquency Case Remanded	Escape	Fraud	Forgery	Homicide	Harassment	Incest
12	Alamosa	0	0	0	1	0	11	0
	Conejos	0	0	0	2	0	0	0
	Costilla	0	0	0	0	0	0	0
	Mineral	0	0	0	0	0	0	0
	Rio Grande	0	0	0	1	0	3	0
	Saguache	0	0	0	0	0	3	0
	Total	0	0	0	4	0	17	0
13	Kit Carson	0	1	1	2	0	1	0
	Logan	0	1	0	1	1	1	0
	Morgan	0	0	0	2	0	3	0
	Phillips	0	0	0	0	0	0	0
	Sedgwick	0	0	0	0	0	0	0
	Washington	0	0	0	0	0	0	0
	Yuma	0	0	0	0	0	1	0
	Total	0	2	1	5	1	6	0
14	Grand	0	0	0	0	0	0	0
	Moffat	0	0	0	1	0	10	1
	Routt	0	0	0	1	0	4	0
	Total	0	0	0	2	0	14	1
15	Baca	0	0	0	0	0	0	0
	Cheyenne	0	0	0	0	0	0	0
	Kiowa	0	0	0	0	0	1	0
	Prowers	0	0	2	2	0	3	0
	Total	0	0	2	2	0	4	0
16	Bent	0	1	0	2	0	5	0
	Crowley	0	0	0	0	0	2	0
	Otero	0	1	0	2	0	12	0
	Total	0	2	0	4	0	19	0
17	Adams	0	1	0	4	0	13	0
	Broomfield	0	0	0	1	0	3	0
	Total	0	1	0	5	0	16	0
18	Arapahoe	0	33	1	19	6	55	3
	Douglas	1	0	1	8	0	44	0
	Elbert	0	0	0	0	0	0	0
	Lincoln	0	0	0	0	0	0	0
	Total	1	33	2	27	6	99	3
19	Weld	0	1	1	6	1	44	9
20	Boulder	0	1	1	26	0	4	1
21	Mesa	0	6	0	4	0	17	3
22	Dolores	0	0	0	0	0	0	0
	Montezuma	1	0	0	1	1	1	0
	Total	1	0	0	1	1	1	0
State Total		2	122	23	148	26	615	40
Percent of State Total		0.01%	0.71%	0.13%	0.86%	0.15%	3.58%	0.23%

TABLE 20

Juvenile Delinquency Filings by Type of Case for FY 2003

District	County	Impersonation	Kidnapping	Menacing	Other	Perjury	Pornography	Possession of Alcohol	Prostitution	Public Peace & Order
1	Gilpin	0	0	0	0	0	0	0	0	0
	Jefferson	10	2	67	143	0	0	9	1	12
	Total	10	2	67	143	0	0	9	1	12
2	Denver	0	0	66	111	0	0	0	5	5
3	Huerfano	3	0	3	3	0	0	0	0	3
	Las Animas	3	0	2	19	0	0	0	0	7
	Total	6	0	5	22	0	0	0	0	10
4	El Paso	22	3	112	160	0	0	1	0	18
	Teller	1	0	2	17	0	0	0	0	0
	Total	23	3	114	177	0	0	1	0	18
5	Clear Creek	1	0	0	5	0	0	4	0	2
	Eagle	2	0	2	21	0	0	0	0	6
	Lake	1	0	2	5	0	0	0	0	0
	Summit	1	0	1	5	0	0	0	0	1
	Total	5	0	5	36	0	0	4	0	9
6	Archuleta	0	1	4	1	0	0	0	0	0
	La Plata	0	0	8	2	0	0	0	0	0
	San Juan	0	0	0	0	0	0	0	0	0
	Total	0	1	12	3	0	0	0	0	0
7	Delta	1	0	9	7	0	0	0	0	4
	Gunnison	0	0	0	1	0	0	11	0	4
	Hinsdale	0	0	0	0	0	0	0	0	0
	Montrose	1	0	4	8	0	0	0	0	1
	Ouray	0	0	0	0	0	0	0	0	0
	San Miguel	0	0	0	12	0	0	1	0	2
	Total	2	0	13	28	0	0	12	0	11
8	Jackson	0	0	0	0	0	0	0	0	0
	Larimer	4	0	28	122	0	0	36	0	20
	Total	4	0	28	122	0	0	36	0	20
9	Garfield	1	0	6	13	0	0	0	0	4
	Pitkin	0	0	1	0	0	0	0	0	0
	Rio Blanco	0	0	3	3	0	0	0	0	0
	Total	1	0	10	16	0	0	0	0	4
10	Pueblo	5	4	21	39	0	0	2	0	13
11	Chaffee	0	0	0	3	0	0	2	0	0
	Custer	0	0	0	0	0	0	0	0	0
	Fremont	3	0	13	28	0	0	38	0	0
	Park	0	0	1	2	0	0	2	0	1
	Total	3	0	14	33	0	0	42	0	1

TABLE 20

Juvenile Delinquency Filings by Type of Case for FY 2003

District	County	Impersonation	Kidnapping	Menacing	Other	Perjury	Pornography	Possession of Alcohol	Prostitution	Public Peace & Order
12	Alamosa	1	0	0	12	0	0	4	0	0
	Conejos	0	0	1	0	0	0	0	0	0
	Costilla	0	0	2	3	0	0	0	0	1
	Mineral	0	0	0	0	0	0	0	0	0
	Rio Grande	0	0	1	7	0	0	32	0	0
	Saguache	0	0	0	2	0	0	2	0	0
	Total	1	0	4	24	0	0	38	0	1
13	Kit Carson	0	0	0	0	0	0	0	0	1
	Logan	0	0	3	2	0	0	2	0	0
	Morgan	0	0	2	7	0	0	0	0	0
	Phillips	0	0	0	1	0	0	0	0	0
	Sedgwick	0	0	0	0	0	0	0	0	0
	Washington	0	0	0	0	0	0	0	0	0
	Yuma	0	0	0	0	0	0	0	0	0
	Total	0	0	5	10	0	0	2	0	1
14	Grand	0	0	1	5	0	0	0	0	0
	Moffat	0	0	0	7	0	0	2	0	0
	Routt	0	0	1	6	0	0	1	0	0
	Total	0	0	2	18	0	0	3	0	0
15	Baca	0	2	0	0	0	0	0	0	0
	Cheyenne	0	0	1	0	0	0	0	0	0
	Kiowa	0	0	0	0	0	0	0	0	0
	Prowers	0	0	0	5	0	0	0	0	2
	Total	0	2	1	5	0	0	0	0	2
16	Bent	0	0	0	0	0	0	3	0	0
	Crowley	0	0	0	1	0	0	3	0	0
	Otero	2	0	10	15	0	0	0	0	2
	Total	2	0	10	16	0	0	6	0	2
17	Adams	0	1	44	77	0	0	0	0	0
	Broomfield	3	0	6	10	0	0	0	0	0
	Total	3	1	50	87	0	0	0	0	0
18	Arapahoe	11	4	63	77	0	0	13	0	34
	Douglas	0	1	33	66	0	0	3	0	1
	Elbert	0	0	4	1	0	0	0	0	0
	Lincoln	0	0	0	1	0	0	0	0	0
	Total	11	5	100	145	0	0	16	0	35
19	Weld	4	1	35	108	0	0	7	1	21
20	Boulder	14	3	31	48	0	0	3	0	99
21	Mesa	4	1	20	31	0	0	0	0	0
22	Dolores	0	0	0	1	0	0	0	0	0
	Montezuma	0	0	5	3	0	0	0	0	4
	Total	0	0	5	4	0	0	0	0	4
State Total		98	23	618	1,226	0	0	181	7	268
Percent of State Total		0.57%	0.13%	3.60%	7.14%	0.00%	0.00%	1.05%	0.04%	1.56%

TABLE 20

Juvenile Delinquency Filings by Type of Case for FY 2003

District	County	Robbery	Runaway	Sex Offense	Theft	Tampering	Trespass	Vehicular Assault	Vehicular Homicide	Weapon
1	Gilpin	0	0	0	3	0	0	0	0	2
	Jefferson	18	0	102	360	9	159	2	0	44
	Total	18	0	102	363	9	159	2	0	46
2	Denver	76	25	85	448	84	0	0	0	162
3	Huerfano	0	0	0	2	0	0	0	0	1
	Las Animas	0	0	0	14	0	3	0	0	1
	Total	0	0	0	16	0	3	0	0	2
4	El Paso	25	0	91	439	4	91	1	0	91
	Teller	4	0	3	9	0	4	0	0	8
	Total	29	0	94	448	4	95	1	0	99
5	Clear Creek	0	0	2	10	0	0	0	0	1
	Eagle	0	0	1	16	0	3	0	0	0
	Lake	1	0	0	4	0	6	0	0	0
	Summit	0	0	1	14	2	3	0	0	3
	Total	1	0	4	44	2	12	0	0	4
6	Archuleta	0	0	2	13	0	1	1	0	2
	La Plata	2	2	6	14	0	8	0	0	4
	San Juan	0	0	0	1	0	0	0	0	0
	Total	2	2	8	28	0	9	1	0	6
7	Delta	0	1	2	13	1	11	0	0	0
	Gunnison	0	0	1	6	0	10	0	0	0
	Hinsdale	0	0	0	1	0	0	0	0	0
	Montrose	1	0	3	16	0	12	0	0	0
	Ouray	0	0	0	1	0	0	0	0	0
	San Miguel	0	0	3	1	0	1	0	1	0
	Total	1	1	9	38	1	34	0	1	0
8	Jackson	0	0	1	0	0	0	0	0	0
	Larimer	2	0	27	161	3	85	4	3	19
	Total	2	0	28	161	3	85	4	3	19
9	Garfield	0	2	7	34	0	8	0	0	3
	Pitkin	0	0	0	3	4	0	0	0	0
	Rio Blanco	0	0	3	0	0	0	0	0	0
	Total	0	2	10	37	4	8	0	0	3
10	Pueblo	12	0	17	116	2	44	1	0	18
11	Chaffee	0	0	3	9	0	5	0	0	0
	Custer	0	0	1	0	0	0	0	0	0
	Fremont	5	0	8	33	0	6	1	0	5
	Park	0	0	2	9	0	6	0	0	1
	Total	5	0	14	51	0	17	1	0	6

TABLE 20

Juvenile Delinquency Filings by Type of Case for FY 2003

District	County	Robbery	Runaway	Sex Offense	Theft	Tampering	Trespass	Vehicular Assault	Vehicular Homicide	Weapon
12	Alamosa	1	0	1	13	0	6	0	0	0
	Conejos	0	0	0	5	0	1	0	0	1
	Costilla	0	0	0	2	0	0	0	0	0
	Mineral	0	0	0	0	0	0	0	0	0
	Rio Grande	0	0	0	16	0	3	0	0	3
	Saguache	0	0	0	10	0	2	0	0	2
	Total	1	0	1	46	0	12	0	0	6
13	Kit Carson	0	0	0	1	0	0	0	0	0
	Logan	0	0	1	14	0	0	0	0	1
	Morgan	2	0	5	23	0	5	0	0	4
	Phillips	0	0	1	2	0	0	0	0	1
	Sedgwick	0	0	0	3	0	0	0	0	0
	Washington	0	0	0	1	0	0	0	0	0
	Yuma	0	0	1	0	0	1	0	0	0
	Total	2	0	8	44	0	6	0	0	6
14	Grand	0	0	0	6	0	0	0	0	0
	Moffat	0	0	0	11	0	4	0	0	1
	Routt	0	0	3	14	0	8	0	0	0
	Total	0	0	3	31	0	12	0	0	1
15	Baca	0	0	1	0	0	1	0	0	0
	Cheyenne	0	0	1	3	0	0	0	0	0
	Kiowa	0	0	0	0	0	0	0	0	0
	Prowers	0	0	2	14	0	9	0	0	1
	Total	0	0	4	17	0	10	0	0	1
16	Bent	0	0	0	4	0	6	1	0	0
	Crowley	0	0	1	1	0	1	0	0	0
	Otero	0	0	1	10	0	4	0	0	2
	Total	0	0	2	15	0	11	1	0	2
17	Adams	15	0	59	199	1	113	1	0	40
	Broomfield	3	10	0	39	0	17	0	0	4
	Total	18	10	59	238	1	130	1	0	44
18	Arapahoe	32	0	83	344	2	119	6	0	43
	Douglas	2	0	44	178	2	22	3	0	14
	Elbert	0	0	3	1	0	0	0	1	0
	Lincoln	0	0	1	6	0	0	0	0	0
	Total	34	0	131	529	4	141	9	1	57
19	Weld	7	0	38	303	2	87	1	1	20
20	Boulder	1	0	29	168	0	96	0	0	22
21	Mesa	6	0	21	118	1	31	0	0	15
22	Dolores	0	0	0	0	0	0	0	0	0
	Montezuma	0	0	5	59	0	9	0	2	1
	Total	0	0	5	59	0	9	0	2	1
State Total		215	40	672	3,318	117	1,011	22	8	540
Percent of State Total		1.25%	0.23%	3.91%	19.31%	0.68%	5.89%	0.13%	0.05%	3.14%

TABLE 20

Juvenile Delinquency Filings by Type of Case for FY 2003

District	County	Total
1	Gilpin	18
	Jefferson	1,896
	Total	1,914
2	Denver	2,306
3	Huerfano	47
	Las Animas	78
	Total	125
4	El Paso	2,040
	Teller	87
	Total	2,127
5	Clear Creek	42
	Eagle	96
	Lake	43
	Summit	58
	Total	239
6	Archuleta	51
	La Plata	125
	San Juan	1
	Total	177
7	Delta	106
	Gunnison	66
	Hinsdale	3
	Montrose	90
	Ouray	4
	San Miguel	27
	Total	296
8	Jackson	5
	Larimer	1,071
	Total	1,076
9	Garfield	171
	Pitkin	15
	Rio Blanco	16
	Total	202
10	Pueblo	721
11	Chaffee	45
	Custer	6
	Fremont	284
	Park	71
	Total	406

TABLE 20

Juvenile Delinquency Filings by Type of Case for FY 2003

District	County	Total
12	Alamosa	94
	Conejos	28
	Costilla	12
	Mineral	1
	Rio Grande	88
	Saguache	38
	Total	261
13	Kit Carson	15
	Logan	57
	Morgan	95
	Phillips	10
	Sedgwick	7
	Washington	2
	Yuma	12
	Total	198
14	Grand	31
	Moffat	89
	Routt	54
	Total	174
15	Baca	8
	Cheyenne	8
	Kiowa	1
	Prowers	78
	Total	95
16	Bent	36
	Crowley	15
	Otero	108
	Total	159
17	Adams	1,146
	Broomfield	181
	Total	1,327
18	Arapahoe	1,795
	Douglas	736
	Elbert	28
	Lincoln	18
	Total	2,577
19	Weld	1,243
20	Boulder	926
21	Mesa	475
22	Dolores	2
	Montezuma	153
	Total	155
State Total		17,179
Percent of State Total		100.00%

TABLE 21

Mental Health Filings by Type of Case for FY 2003

District	County	Alcohol & Drugs	Developmental Disability	Evaluations	Long Term Certification	Long Term Change of Venue	Other	Short Term	Total
1	Gilpin	0	0	0	0	0	0	1	1
	Jefferson	18	5	10	9	1	3	407	453
	Total	18	5	10	9	1	3	408	454
2	Denver	62	1	26	0	8	0	956	1,053
3	Huerfano	0	0	0	1	0	0	6	7
	Las Animas	0	0	0	0	0	0	13	13
	Total	0	0	0	1	0	0	19	20
4	El Paso	10	3	1	2	0	0	422	438
	Teller	0	0	0	0	0	0	0	0
	Total	10	3	1	2	0	0	422	438
5	Clear Creek	0	0	0	0	0	0	1	1
	Eagle	0	0	1	0	0	0	9	10
	Lake	0	0	0	0	0	0	4	4
	Summit	0	0	0	0	0	0	3	3
	Total	0	0	1	0	0	0	17	18
6	Archuleta	0	0	5	0	0	0	4	9
	La Plata	1	0	13	0	0	0	39	53
	San Juan	0	0	1	0	0	0	0	1
	Total	1	0	19	0	0	0	43	63
7	Delta	0	0	0	0	0	0	8	8
	Gunnison	0	0	2	0	0	0	5	7
	Hinsdale	0	0	0	0	0	0	1	1
	Montrose	0	1	0	1	0	0	11	13
	Ouray	0	1	0	0	0	0	0	1
	San Miguel	0	0	0	0	0	0	2	2
	Total	0	2	2	1	0	0	27	32
8	Jackson	0	0	0	0	0	0	0	0
	Larimer	14	0	0	0	2	0	134	150
	Total	14	0	0	0	2	0	134	150
9	Garfield	0	1	2	0	1	0	16	20
	Pitkin	0	0	0	0	0	0	0	0
	Rio Blanco	0	0	0	0	0	0	1	1
	Total	0	1	2	0	1	0	17	21
10	Pueblo	18	8	5	6	10	108	247	402
11	Chaffee	0	1	0	0	0	0	4	5
	Custer	0	0	0	0	0	0	0	0
	Fremont	4	0	0	0	0	0	39	43
	Park	0	0	0	0	0	0	2	2
	Total	4	1	0	0	0	0	45	50

TABLE 21

Mental Health Filings by Type of Case for FY 2003

District	County	Alcohol & Drugs	Developmental Disability	Evaluations	Long Term Certification	Long Term Change of Venue	Other	Short Term	Total
12	Alamosa	0	1	3	0	0	1	6	11
	Conejos	0	0	1	0	0	0	3	4
	Costilla	0	0	0	0	0	0	2	2
	Mineral	0	0	0	0	0	0	0	0
	Rio Grande	0	0	2	0	0	0	6	8
	Saguache	0	0	0	0	0	0	0	0
	Total	0	1	6	0	0	1	17	25
13	Kit Carson	2	0	5	0	0	1	6	14
	Logan	10	3	62	0	0	0	14	89
	Morgan	0	0	37	0	0	0	10	47
	Phillips	0	0	2	0	0	0	0	2
	Sedgwick	1	0	2	0	0	0	3	6
	Washington	0	0	2	0	0	0	0	2
	Yuma	2	0	15	0	0	0	1	18
	Total	15	3	125	0	0	1	34	178
14	Grand	0	0	0	0	0	0	5	5
	Moffat	0	0	0	0	0	0	5	5
	Routt	0	0	0	0	0	0	7	7
	Total	0	0	0	0	0	0	17	17
15	Baca	0	0	0	0	0	1	3	4
	Cheyenne	0	0	3	0	0	0	0	3
	Kiowa	0	0	0	0	0	0	3	3
	Prowers	0	0	0	0	0	1	7	8
	Total	0	0	3	0	0	2	13	18
16	Bent	0	0	0	0	0	0	5	5
	Crowley	0	0	0	0	0	0	0	0
	Otero	0	0	1	1	0	0	19	21
	Total	0	0	1	1	0	0	24	26
17	Adams	3	5	3	0	1	0	333	345
	Broomfield	1	0	0	0	0	0	28	29
	Total	4	5	3	0	1	0	361	374
18	Arapahoe	15	0	7	0	1	1	407	431
	Douglas	2	0	3	1	0	0	49	55
	Elbert	0	0	0	0	0	0	15	15
	Lincoln	0	0	2	0	0	0	2	4
	Total	17	0	12	1	1	1	473	505
19	Weld	4	1	0	0	0	1	49	55
20	Boulder	4	0	1	11	0	4	252	272
21	Mesa	5	6	1	0	0	0	134	146
22	Dolores	0	0	0	0	0	0	0	0
	Montezuma	0	0	1	0	0	0	12	13
	Total	0	0	1	0	0	0	12	13
State Total		176	37	219	32	24	121	3,721	4,330
Percent of State Total		4.06%	0.85%	5.06%	0.74%	0.55%	2.79%	85.94%	100.00%

TABLE 22

Criminal Filings by Type of Case for FY 2003

District	County	Abuse of Public Office	Arson	Assault	Bail Violation	Bribery - Tampering	Burglary	Carrying Concealed Weapon	Child Abuse	Criminal Mischief	Cruelty to Animals
1	Gilpin	0	1	7	0	0	3	0	0	3	0
	Jefferson	0	11	231	13	1	272	14	13	103	0
	Total	0	12	238	13	1	275	14	13	106	0
2	Denver	1	13	331	1	3	279	63	16	114	0
3	Huerfano	0	14	0	4	0	9	1	2	7	0
	Las Animas	0	2	20	0	1	18	0	0	16	0
	Total	0	16	20	4	1	27	1	2	23	0
4	El Paso	1	13	333	7	37	456	49	18	140	0
	Teller	0	1	9	0	0	26	2	1	4	0
	Total	1	14	342	7	37	482	51	19	144	0
5	Clear Creek	0	0	16	3	0	8	0	1	2	0
	Eagle	0	3	26	2	13	21	3	4	18	0
	Lake	0	0	12	7	0	6	1	2	7	0
	Summit	0	1	28	8	0	16	1	0	14	0
	Total	0	4	82	20	13	51	5	7	41	0
6	Archuleta	0	1	13	1	0	15	1	0	6	0
	La Plata	0	1	33	10	0	41	3	0	26	1
	San Juan	0	0	0	0	0	0	0	0	0	0
	Total	0	2	46	11	0	56	4	0	32	1
7	Delta	0	1	17	2	0	19	2	0	10	1
	Gunnison	0	0	12	17	0	11	1	0	2	0
	Hinsdale	0	0	0	0	0	1	0	0	1	0
	Montrose	0	0	19	9	0	17	1	0	12	0
	Montrose-Nucla	0	0	2	0	0	1	0	0	0	0
	Ouray	0	0	1	0	0	0	0	0	2	0
	San Miguel	0	0	5	2	0	5	1	3	0	0
	Total	0	1	56	30	0	54	5	3	27	1
8	Jackson	0	0	1	0	0	2	0	0	0	0
	Larimer	0	4	96	81	3	164	8	3	63	0
	Total	0	4	97	81	3	166	8	3	63	0
9	Garfield	0	1	37	8	0	42	2	3	23	0
	Pitkin	0	0	6	1	0	5	1	0	3	0
	Rio Blanco	0	0	3	1	0	2	0	0	1	0
	Total	0	1	46	10	0	49	3	3	27	0
10	Pueblo	0	4	210	1	1	172	9	12	110	1
11	Chaffee	0	0	5	0	0	19	3	0	3	0
	Custer	0	0	2	0	0	5	1	0	1	0
	Fremont	0	2	44	1	0	20	0	1	20	2
	Park	0	0	12	1	1	9	4	1	3	0
	Total	0	2	63	2	1	53	8	2	27	2

TABLE 22

Criminal Filings by Type of Case for FY 2003

District	County	Abuse of Public Office	Arson	Assault	Bail Violation	Bribery - Tampering	Burglary	Carrying Concealed Weapon	Child Abuse	Criminal Mischief	Cruelty to Animals
12	Alamosa	0	0	23	0	0	15	1	3	13	0
	Conejos	0	1	14	0	0	6	0	0	1	0
	Costilla	0	0	3	0	0	5	1	0	0	0
	Mineral	0	0	2	0	0	0	0	0	1	0
	Rio Grande	0	1	13	0	0	14	1	0	7	0
	Saguache	0	1	7	0	0	0	0	0	1	0
	Total	0	3	62	0	0	40	3	3	23	0
13	Kit Carson	0	0	11	0	1	8	0	0	3	0
	Logan	0	0	6	2	0	17	0	3	4	0
	Morgan	0	0	13	1	0	22	3	2	5	0
	Phillips	0	0	1	0	0	5	0	0	1	0
	Sedgwick	0	0	2	1	0	2	0	0	0	0
	Washington	0	1	2	1	0	1	1	1	2	0
	Yuma	0	0	3	1	0	2	0	0	1	0
	Total	0	1	38	6	1	57	4	6	16	0
14	Grand	0	0	7	5	3	22	0	1	1	0
	Moffat	0	1	13	20	0	9	2	1	6	0
	Routt	0	0	10	22	0	17	2	3	8	0
	Total	0	1	30	47	3	48	4	5	15	0
15	Baca	0	0	2	0	0	1	0	0	1	0
	Cheyenne	0	0	0	0	0	0	0	0	0	0
	Kiowa	0	0	0	0	0	0	0	0	0	0
	Prowers	0	1	4	1	0	24	0	1	10	0
	Total	0	1	6	1	0	25	0	1	11	0
16	Bent	0	1	3	0	0	4	0	0	2	0
	Crowley	0	0	6	0	0	2	0	2	0	0
	Otero	0	1	40	3	0	38	1	1	11	0
	Total	0	2	49	3	0	44	1	3	13	0
17	Adams	0	6	214	2	1	219	5	12	112	0
	Broomfield	0	2	10	1	0	20	1	2	11	0
	Total	0	8	224	3	1	239	6	14	123	0
18	Arapahoe	0	2	181	28	3	266	14	14	85	0
	Douglas	0	0	45	3	1	57	1	5	37	0
	Elbert	0	1	4	0	0	5	2	0	1	2
	Lincoln	0	0	9	3	0	4	0	0	2	0
	Total	0	3	239	34	4	332	17	19	125	2
19	Weld	0	7	126	12	0	141	7	7	63	1
20	Boulder	0	6	151	1	19	196	5	3	74	2
21	Mesa	0	4	106	1	1	129	24	5	43	0
22	Dolores	0	0	0	0	0	1	0	0	0	0
	Montezuma	0	2	14	0	0	21	1	0	13	0
	Total	0	2	14	0	0	22	1	0	13	0
State Total		2	111	2,576	288	89	2,937	243	146	1,233	10
Percent of State Total		0.00%	0.27%	6.24%	0.70%	0.22%	7.12%	0.59%	0.35%	2.99%	0.02%

TABLE 22

Criminal Filings by Type of Case for FY 2003

District	County	Drugs	Escape	Forgery	Fraud	Fugitive from Justice	Gambling	Habitual Criminal	Habitual Traffic	Homicide
1	Gilpin	32	0	15	0	13	1	0	5	0
	Jefferson	856	103	228	27	106	0	0	117	21
	Total	888	103	243	27	119	1	0	122	21
2	Denver	2,135	223	171	22	77	0	0	1	96
3	Huerfano	66	2	1	1	8	0	0	5	1
	Las Animas	38	3	6	5	18	0	0	7	2
	Total	104	5	7	6	26	0	0	12	3
4	El Paso	1,303	178	271	183	249	0	0	100	76
	Teller	78	0	4	5	17	0	0	8	0
	Total	1,381	178	275	188	266	0	0	108	76
5	Clear Creek	17	0	2	1	11	0	0	10	0
	Eagle	128	2	19	18	16	0	0	9	0
	Lake	36	1	4	1	3	0	0	6	0
	Summit	51	0	8	17	15	0	3	1	1
	Total	232	3	33	37	45	0	3	26	1
6	Archuleta	23	0	2	2	9	0	0	0	0
	La Plata	92	7	9	11	51	0	1	5	1
	San Juan	0	0	0	0	0	0	0	0	0
	Total	115	7	11	13	60	0	1	5	1
7	Delta	39	0	5	6	4	0	1	6	0
	Gunnison	27	0	5	6	5	0	0	1	0
	Hinsdale	0	0	0	0	0	0	0	0	0
	Montrose	54	2	9	20	10	0	0	11	0
	Montrose-Nucla	5	0	3	1	0	0	0	0	0
	Ouray	3	0	2	5	1	0	0	0	0
	San Miguel	13	0	1	0	3	0	0	1	0
	Total	141	2	25	38	23	0	1	19	0
8	Jackson	3	0	0	0	0	0	0	0	0
	Larimer	617	22	131	43	101	0	0	68	20
	Total	620	22	131	43	101	0	0	68	20
9	Garfield	141	1	17	7	18	0	0	36	1
	Pitkin	20	1	4	0	1	0	1	0	0
	Rio Blanco	23	0	1	0	7	0	0	1	0
	Total	184	2	22	7	26	0	1	37	1
10	Pueblo	393	35	62	15	41	0	3	69	9
11	Chaffee	28	0	3	16	3	0	1	2	0
	Custer	2	0	3	0	1	0	0	0	0
	Fremont	211	2	3	26	20	0	0	9	5
	Park	18	5	3	4	1	0	0	7	0
	Total	259	7	12	46	25	0	1	18	5

TABLE 22

Criminal Filings by Type of Case for FY 2003

District	County	Drugs	Escape	Forgery	Fraud	Fugitive from Justice	Gambling	Habitual Criminal	Habitual Traffic	Homicide
12	Alamosa	22	15	9	58	4	0	0	15	1
	Conejos	2	0	3	12	5	0	0	0	0
	Costilla	4	2	0	3	1	0	0	5	1
	Mineral	0	0	0	1	0	0	0	0	0
	Rio Grande	37	1	8	11	5	0	0	18	0
	Saguache	10	0	1	3	4	0	1	3	1
	Total	75	18	21	88	19	0	1	41	3
13	Kit Carson	18	0	1	3	8	0	1	1	0
	Logan	105	1	6	7	19	0	0	9	2
	Morgan	92	4	7	8	15	0	0	8	0
	Phillips	4	0	1	1	0	0	0	0	0
	Sedgwick	5	0	0	2	1	0	0	1	0
	Washington	30	0	4	5	3	0	2	0	0
	Yuma	9	1	4	3	2	0	1	0	0
	Total	263	6	23	29	48	0	4	19	2
14	Grand	24	0	7	21	11	0	0	0	1
	Moffat	43	2	7	5	5	0	0	2	0
	Routt	93	0	5	9	10	0	0	5	0
	Total	160	2	19	35	26	0	0	7	1
15	Baca	4	0	1	2	4	0	0	1	0
	Cheyenne	5	0	0	1	4	0	0	0	0
	Kiowa	4	0	0	0	1	0	0	0	0
	Prowers	34	0	18	12	10	0	0	10	1
	Total	47	0	19	15	19	0	0	11	1
16	Bent	5	1	1	3	3	0	0	1	0
	Crowley	26	2	0	0	4	0	0	2	0
	Otero	74	0	16	9	9	0	0	9	2
	Total	105	3	17	12	16	0	0	12	2
17	Adams	893	101	239	4	114	0	1	114	24
	Broomfield	38	0	26	3	2	0	0	6	1
	Total	931	101	265	7	116	0	1	120	25
18	Arapahoe	834	102	244	33	187	0	0	85	65
	Douglas	78	6	44	5	35	0	2	25	7
	Elbert	17	1	3	0	3	0	0	3	0
	Lincoln	19	0	4	2	12	0	0	5	4
	Total	948	109	295	40	237	0	2	118	76
19	Weld	390	80	100	12	55	0	0	103	8
20	Boulder	379	58	162	43	83	0	0	70	9
21	Mesa	358	15	66	27	63	0	0	54	3
22	Dolores	3	0	0	0	0	0	0	0	0
	Montezuma	80	3	10	9	26	0	0	14	2
	Total	83	3	10	9	26	0	0	14	2
State Total		10,191	982	1,989	759	1,517	1	18	1,054	365
Percent of State Total		24.70%	2.38%	4.82%	1.84%	3.68%	0.00%	0.04%	2.55%	0.88%

TABLE 22

Criminal Filings by Type of Case for FY 2003

District	County	Impersonation	Incest	Kidnapping	Menacing	Obstruction of Public Justice	Other	Perjury	Prostitution	Public Peace & Order
1	Gilpin	4	0	0	7	2	6	0	0	5
	Jefferson	58	4	19	137	0	261	0	0	0
	Total	62	4	19	144	2	267	0	0	5
2	Denver	14	0	50	144	17	68	0	1	28
3	Huerfano	10	0	0	10	0	22	0	0	1
	Las Animas	10	0	2	11	0	26	0	0	0
	Total	20	0	2	21	0	48	0	0	1
4	El Paso	114	4	60	224	49	85	4	4	78
	Teller	12	0	1	10	0	41	0	0	0
	Total	126	4	61	234	49	126	4	4	78
5	Clear Creek	6	0	1	4	0	8	0	0	0
	Eagle	25	0	0	17	1	6	0	0	2
	Lake	4	0	3	4	0	11	0	0	0
	Summit	7	0	0	8	0	15	0	0	0
	Total	42	0	4	33	1	40	0	0	2
6	Archuleta	3	0	3	4	1	9	0	0	0
	La Plata	24	0	3	28	3	36	0	0	2
	San Juan	0	0	0	0	0	0	0	0	0
	Total	27	0	6	32	4	45	0	0	2
7	Delta	3	0	0	10	0	11	0	0	1
	Gunnison	2	0	0	7	1	10	0	0	10
	Hinsdale	0	0	0	0	0	3	0	0	0
	Montrose	7	0	1	12	1	27	0	0	0
	Montrose-Nucla	0	0	0	0	0	4	0	0	0
	Ouray	0	0	0	1	0	7	0	0	0
	San Miguel	1	0	0	5	0	11	0	0	0
	Total	13	0	1	35	2	73	0	0	11
8	Jackson	0	0	0	0	0	1	0	0	0
	Larimer	55	9	15	84	3	127	0	0	28
	Total	55	9	15	84	3	128	0	0	28
9	Garfield	29	0	2	23	1	18	0	0	14
	Pitkin	1	0	0	3	0	3	0	0	0
	Rio Blanco	1	0	0	3	0	5	0	0	0
	Total	31	0	2	29	1	26	0	0	14
10	Pueblo	57	0	18	121	1	167	0	0	22
11	Chaffee	1	0	1	11	0	7	0	0	0
	Custer	0	0	0	4	0	7	0	0	0
	Fremont	5	0	1	17	0	57	0	0	0
	Park	2	0	0	7	1	3	0	0	3
	Total	8	0	2	39	1	74	0	0	3

TABLE 22

Criminal Filings by Type of Case for FY 2003

District	County	Impersonation	Incest	Kidnapping	Menacing	Obstruction of Public Justice	Other	Perjury	Prostitution	Public Peace & Order
12	Alamosa	3	0	0	12	1	42	0	0	0
	Conejos	1	0	1	3	0	2	0	0	0
	Costilla	0	0	0	5	0	6	0	0	0
	Mineral	0	0	0	0	0	0	0	0	0
	Rio Grande	7	0	2	6	0	13	0	0	0
	Saguache	0	0	1	2	0	5	0	0	0
	Total	11	0	4	28	1	68	0	0	0
13	Kit Carson	0	0	0	8	0	6	0	0	2
	Logan	5	0	0	8	0	27	0	0	0
	Morgan	8	0	3	13	0	25	0	0	0
	Phillips	0	0	0	4	0	0	0	0	0
	Sedgwick	0	0	0	0	0	1	0	0	0
	Washington	2	0	0	1	0	4	0	0	0
	Total	15	0	3	37	0	67	0	0	2
14	Grand	3	0	0	3	3	2	0	0	4
	Moffat	0	0	1	13	5	11	0	0	1
	Routt	3	0	2	16	4	14	0	0	0
	Total	6	0	3	32	12	27	0	0	5
15	Baca	0	2	1	5	0	5	0	0	1
	Cheyenne	1	0	0	0	0	0	0	0	0
	Kiowa	1	0	0	1	0	2	0	0	0
	Prowers	6	0	3	6	0	16	0	0	0
	Total	8	2	4	12	0	23	0	0	1
16	Bent	2	0	1	3	0	3	0	0	0
	Crowley	1	0	0	7	0	4	0	0	1
	Otero	7	0	1	25	0	29	0	0	1
	Total	10	0	2	35	0	36	0	0	2
17	Adams	30	2	37	131	0	356	0	0	0
	Broomfield	6	0	1	14	0	22	0	0	0
	Total	36	2	38	145	0	378	0	0	0
18	Arapahoe	53	2	60	164	10	155	0	0	8
	Douglas	23	0	2	24	0	63	1	0	1
	Elbert	1	0	0	4	0	5	0	0	0
	Lincoln	6	1	0	4	3	20	0	0	0
	Total	83	3	62	196	13	243	1	0	9
19	Weld	54	1	10	79	0	187	0	0	0
20	Boulder	175	0	20	105	0	92	1	0	39
21	Mesa	47	1	16	64	0	132	0	0	0
22	Dolores	0	0	0	3	0	0	0	0	0
	Montezuma	8	0	1	17	0	33	1	0	5
	Total	8	0	1	20	0	33	1	0	5
State Total		908	26	343	1,669	107	2,348	7	5	257
Percent of State Total		2.20%	0.06%	0.83%	4.05%	0.26%	5.69%	0.02%	0.01%	0.62%

TABLE 22

Criminal Filings by Type of Case for FY 2003

District	County	Robbery	Sex Offense	Tampering	Theft	Trespass	Uniform Commercial Code	Vehicular Homicide	Vehicular Assault	Total
1	Gilpin	0	4	0	29	2	0	0	1	140
	Jefferson	79	179	1	754	131	0	2	17	3,758
	Total	79	183	1	783	133	0	2	18	3,898
2	Denver	209	173	0	769	142	0	11	16	5,188
3	Huerfano	4	7	2	17	2	0	0	1	197
	Las Animas	6	12	2	33	5	0	0	3	246
	Total	10	19	4	50	7	0	0	4	443
4	El Paso	116	225	0	1,072	168	1	10	15	5,643
	Teller	0	12	0	37	12	0	0	2	282
	Total	116	237	0	1,109	180	1	10	17	5,925
5	Clear Creek	0	3	1	15	2	0	0	1	112
	Eagle	0	23	0	67	13	0	2	2	440
	Lake	0	3	0	9	0	0	0	0	120
	Summit	3	10	1	55	5	0	0	0	268
	Total	3	39	2	146	20	0	2	3	940
6	Archuleta	0	5	0	17	1	0	2	0	118
	La Plata	4	19	1	50	17	0	0	1	480
	San Juan	0	0	0	0	2	0	0	0	2
	Total	4	24	1	67	20	0	2	1	600
7	Delta	0	5	0	26	6	0	1	0	176
	Gunnison	1	1	1	28	13	0	0	1	162
	Hinsdale	0	0	0	2	0	0	0	0	7
	Montrose	2	15	0	49	21	0	1	1	301
	Montrose-Nucla	0	1	0	1	0	0	0	0	18
	Ouray	0	3	0	7	0	0	0	0	32
	San Miguel	0	1	2	20	3	0	1	0	78
	Total	3	26	3	133	43	0	3	2	774
8	Jackson	0	1	0	0	0	0	0	0	8
	Larimer	26	105	3	415	82	0	3	8	2,387
	Total	26	106	3	415	82	0	3	8	2,395
9	Garfield	2	19	1	73	32	0	0	3	554
	Pitkin	0	2	0	14	6	0	0	1	73
	Rio Blanco	0	4	0	4	1	0	0	1	58
	Total	2	25	1	91	39	0	0	5	685
10	Pueblo	61	97	2	254	106	0	11	3	2,067
11	Chaffee	2	7	0	16	2	1	0	2	133
	Custer	0	2	0	4	1	0	0	0	33
	Fremont	11	21	1	35	23	0	1	0	538
	Park	0	4	0	12	3	0	0	1	105
	Total	13	34	1	67	29	1	1	3	809

TABLE 22

Criminal Filings by Type of Case for FY 2003

District	County	Robbery	Sex Offense	Tampering	Theft	Trespass	Uniform Commercial Code	Vehicular Homicide	Vehicular Assault	Total
12	Alamosa	3	5	0	25	12	0	0	2	284
	Conejos	1	1	0	2	5	0	0	2	62
	Costilla	0	0	1	1	0	0	0	3	41
	Mineral	0	0	0	1	0	0	0	0	5
	Rio Grande	0	3	0	14	5	0	0	0	166
	Saguache	0	2	0	3	1	0	0	1	47
	Total	4	11	1	46	23	0	0	8	605
13	Kit Carson	3	4	0	13	0	0	0	1	92
	Logan	0	16	0	37	6	0	0	1	281
	Morgan	3	15	1	32	10	0	1	1	292
	Phillips	0	3	0	0	1	0	1	0	22
	Sedgwick	0	1	0	10	0	0	0	0	26
	Washington	0	2	0	3	2	0	0	0	67
	Yuma	0	1	3	12	7	0	0	0	57
Total	6	42	4	107	26	0	2	3	837	
14	Grand	0	4	2	20	2	0	0	0	146
	Moffat	0	6	0	24	16	0	2	0	195
	Routt	0	5	0	25	9	0	1	2	265
	Total	0	15	2	69	27	0	3	2	606
15	Baca	0	2	0	9	0	0	0	1	42
	Cheyenne	0	1	0	3	0	0	0	0	15
	Kiowa	0	1	0	1	0	0	0	0	11
	Prowers	1	5	0	26	9	0	0	0	198
	Total	1	9	0	39	9	0	0	1	266
16	Bent	0	0	0	2	3	0	0	0	38
	Crowley	0	5	0	5	1	0	0	1	69
	Otero	4	19	0	24	6	0	1	0	331
	Total	4	24	0	31	10	0	1	1	438
17	Adams	58	113	1	663	136	0	3	18	3,609
	Broomfield	7	5	0	98	19	0	1	0	296
	Total	65	118	1	761	155	0	4	18	3,905
18	Arapahoe	75	171	2	667	134	0	7	24	3,675
	Douglas	6	40	0	200	41	0	3	8	763
	Elbert	0	5	0	8	4	0	3	3	75
	Lincoln	0	6	2	18	1	0	0	3	128
	Total	81	222	4	893	180	0	13	38	4,641
19	Weld	38	89	3	292	110	0	6	11	1,992
20	Boulder	45	81	4	311	153	0	2	17	2,306
21	Mesa	25	52	0	248	92	0	0	1	1,577
22	Dolores	0	1	0	1	1	0	0	1	11
	Montezuma	1	21	0	54	10	0	1	2	349
	Total	1	22	0	55	11	0	1	3	360
State Total		796	1,648	37	6,736	1,597	2	77	183	41,257
Percent of State Total		1.93%	3.99%	0.09%	16.33%	3.87%	0.00%	0.19%	0.44%	100.00%

COUNTY COURT JUDGES

FIRST JUDICIAL DISTRICT

Gilpin Frederic B. Rodgers
 Jefferson Judy L. Archuleta
 James C. Demlow
 Kim H. Goldberger
 Charles T. Hoppin
 Tina Olsen
 Roy G. Olson, Jr.

DENVER COUNTY COURT

Denver Raymond N. Satter,
 Presiding Judge
 Andrew S. Armatas
 Johnny C. Barajas (1)
 Larry L. Bohning
 Kathleen M. Bowers
 James B. Breese
 Doris E. Burd
 Brian T. Campbell
 Mary Celeste
 Robert B. Crew, Jr.
 Herbert H. Galchinsky
 Alfred C. Harrell
 Claudia J. Jordan
 John M. Marcucci
 Melvin Okamoto
 Aleene Ortiz-White
 Robert Patterson

THIRD JUDICIAL DISTRICT

Huerfano Robert E. Haeger
 Las Animas Bruce Billings (2)

FOURTH JUDICIAL DISTRICT

El Paso Christopher E. Acker (3)
 Karla J. Hansen
 Barney Iuppa
 Sylvia A. Manzanares
 Larry D. Martin
 James S. Patterson
 Stephen J. Sletta
 Daniel S. Wilson
 Teller Jackson L. Peters, Jr.

FIFTH JUDICIAL DISTRICT

Clear Creek Russell H. Granger
 Eagle Frederick W. Gannett (4)
 Lake Wayne Patton
 Summit Edward J. Casias

SIXTH JUDICIAL DISTRICT

Archuleta James E. Denvir
 La Plata Martha T. Minot
 San Juan Todd P. Risberg (5)

SEVENTH JUDICIAL DISTRICT

Delta Sandra K. Miller
 Gunnison Ben F. Eden
 Hinsdale Larry E. Vickers
 Montrose John J. Mitchel
 Bette R. Nickell
 Ouray David S. Westfall
 San Miguel Sharon E. Shuteran

EIGHTH JUDICIAL DISTRICT

Jackson Rex A. Shaw
 Larimer Christine A. Carney
 Peter Schoon (6)
 Ronald L. Schultz
 C. Edward Stirman

NINTH JUDICIAL DISTRICT

Garfield Stephen L. Carter
 Paul Metzger (7)
 Pitkin Erin Fernandez-Ely
 Rio Blanco Laurie A. Noble
 Gerard C. Viscardi

TENTH JUDICIAL DISTRICT

Pueblo Adele K. Anderson
 Kathleen K. Hearn
 Ernest J. Ruybalid

ELEVENTH JUDICIAL DISTRICT

Chaffee William P. Alderton
 Custer Peter F. Michaelson (8)
 Fremont William Gobin Fox
 Park Stanley J. Mayhew

TWELFTH JUDICIAL DISTRICT

Alamosa Martin A. Gonzales
 Conejos Gordon J. Bosa
 Costilla Kimberly Wood (9)
 Mineral Robert M. Wardell
 Rio Grande Michael H. Trujillo
 Saguache Amanda K. Pearson

THIRTEENTH JUDICIAL DISTRICT

Kit Carson J. Curt Penny, Jr.
 Logan Robert B. Smith
 Morgan Michael J. Schingle
 Phillips David O. Colver
 Sedgwick Max E. Carlson
 Washington Kevin L. Hoyer
 Yuma Thomas J. Callahan

FOURTEENTH JUDICIAL DISTRICT

Grand Mary Hoak (10)
 Moffat Mary Lynne James
 Routt James H. Garrecht

FIFTEENTH JUDICIAL DISTRICT

Baca W. Michael Porter
 Cheyenne Clifford E. Mays (11)
 Kiowa Gary W. Davis
 Prowers Larry E. Stutler

SIXTEENTH JUDICIAL DISTRICT

Bent Mark A. MacDonnell
 Crowley Carl W. Ross
 Otero Ralph N. Wadleigh

SEVENTEENTH JUDICIAL DISTRICT

Adams Cindy H. Bruner
 Michael A. Cox
 Dianna R. Marquez (12)
 Emil A. Rinaldi
 Sabino E. Romano
 Jeffrey L. Romeo
 Broomfield Randall J. Davis

EIGHTEENTH JUDICIAL DISTRICT

Arapahoe Alex R. Bencze
 Christopher C. Cross
 Ethan D. Feldman
 Richard M. Jauch
 Dana E. Murray
 Steven R. Ruddick
 Robert C. Tobias
 Douglas Susanna Meissner-Cutler
 James S. Miller
 Elbert Kevin Sidel
 Lincoln Truston Lee Fisher

NINETEENTH JUDICIAL DISTRICT

Weld Carol M. Haller
 Lynn Karowsky
 Charles S. Unfug (13)

TWENTIETH JUDICIAL DISTRICT

Boulder David A. Archuleta
 Noel E. Blum (14)
 Carolyn Hoye Enichen
 Thomas J. B. Reed
 John F. Stavely

TWENTY-FIRST JUDICIAL DISTRICT

Mesa Thomas M. Diester
 Arthur R. Smith

TWENTY-SECOND JUDICIAL DISTRICT

Dolores Susan Whicher
 Montezuma Todd J. Plewe

- (1) Replaced Arthur L. Fine
- (2) Replaced George A. Newnam
- (3) Replaced Geoffrey H. deWolfe
- (4) Replaced Terri Sue Diem
- (5) Replaced Jeffrey R. Wilson
- (6) Replaced John E. Kochenburger
- (7) Replaced Victor M. Zerbi, Jr.
- (8) Replaced Harold D. Taylor
- (9) Replaced Pattie P. Swift
- (10) Replaced C. Wayne Williams
- (11) Replaced P. Douglas Tallman
- (12) Replaced Ovid R. Beldock
- (13) Replaced Gilbert A. Gutierrez
- (14) Replaced Diane R. MacDonald

COUNTY COURT

Colorado's county courts serve the citizens of each of the state's 64 counties. Every county has a county court served by one or more judges. County judges handle cases involving serious public safety issues such as misdemeanor cases, felony advisements, setting bonds, and preliminary hearings. County judges also issue search warrants and restraining orders in cases involving domestic violence, preside over traffic cases and civil actions involving no more than \$15,000, and conduct jury trials. Appeals from the county court may be made to the district court.

Small claims courts are divisions of county court. Individuals are allowed to argue their own cases and to have speedy decisions on civil matters involving no more than \$7,500. Court sessions are held during the day or evening to accommodate the public. There are no jury trials in small claims courts, and magistrates sometimes hear these cases rather than a judge. No plaintiff may file more than two claims per month or eighteen claims per year in small claims court.

In Fiscal Year 2003, Colorado county courts had 496,800 cases filed and were able to terminate 468,612 cases during that same period. During the past ten years, county court filings have increased 18.7% percent, rising from 418,203 to the current level of cases filed, with the greatest area of increase occurring in civil filings.

County Court Filings - Ten Year Comparison

County Court Filing Distribution for FY 1994 (a)

Chart 3

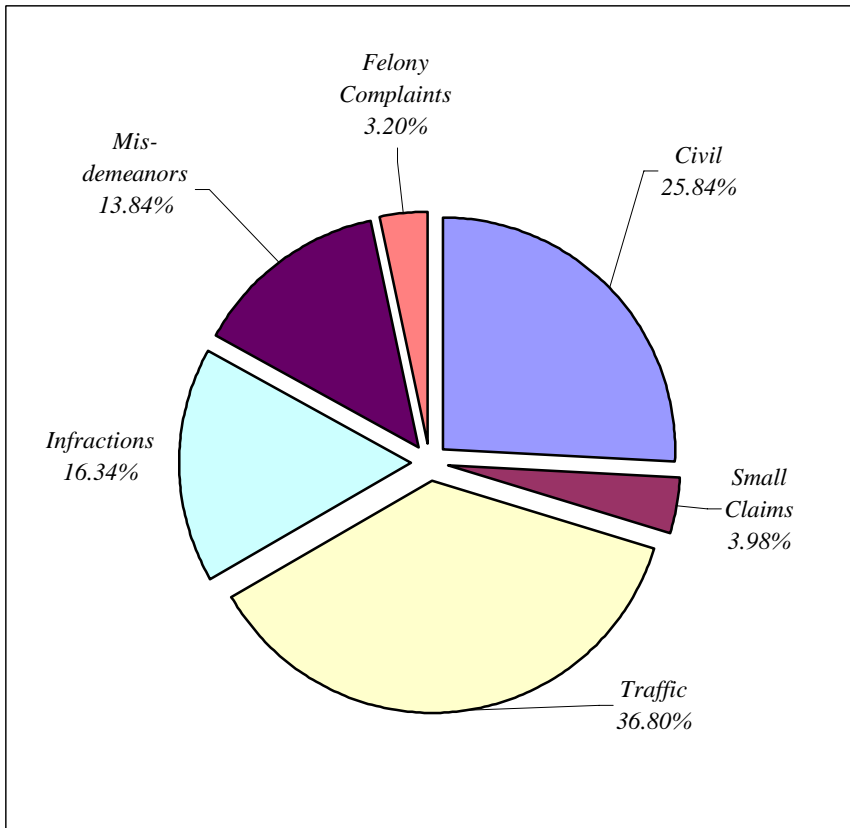

County Court Filing Distribution for FY 2003 (b)

Chart 4

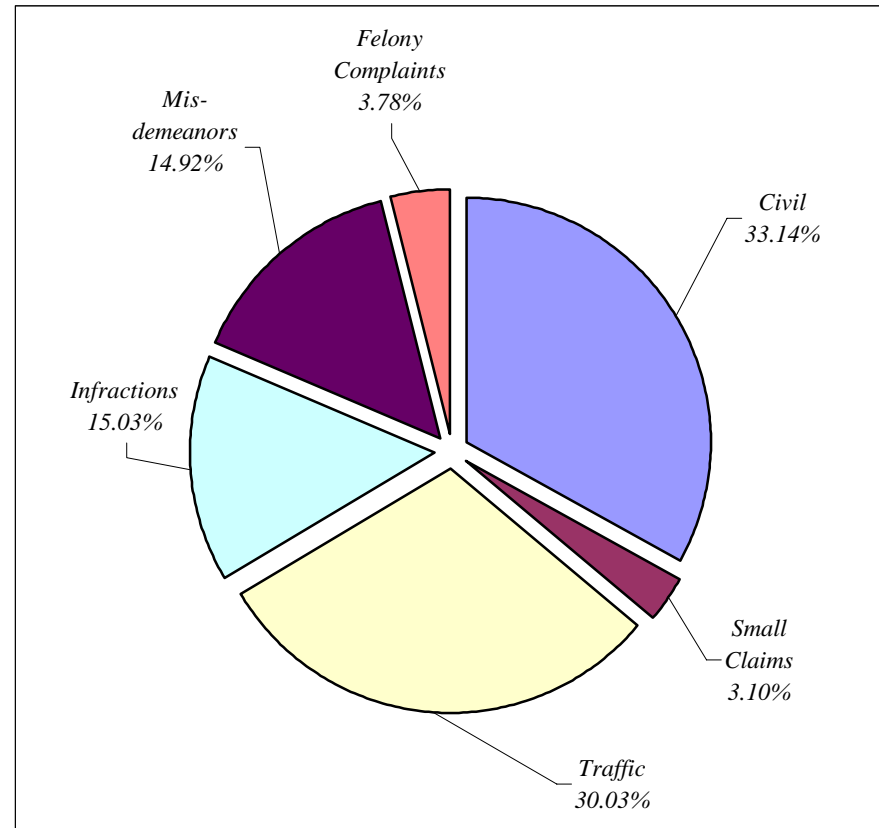

(a) Total number of filings for FY1994- 418,203

(b) Total number of filings for FY 2003- 498,515

TABLE 23

County Court Filings and Terminations Compared to Previous Year
(Does not include Denver County Court)

Filings Compared to Previous Year			
Case Class	FY 02	FY 03	Percent Change
Civil	151,905	165,210	8.8%
Small Claims	15,591	15,438	-1.0%
Traffic	138,439	149,720	8.1%
Infractions	69,800	74,947	7.4%
Misdemeanors	72,973	74,367	1.9%
Felony Complaints	21,285	18,833	-11.5%
Total	469,993	498,515	6.1%

Terminations Compared to Previous Year*			
Case Class	FY 02	FY 03	Percent Change
Civil	151,773	162,492	7.1%
Small Claims	15,624	15,036	-3.8%
Traffic	139,995	144,555	3.3%
Infractions	72,824	73,597	1.1%
Misdemeanors	75,212	72,932	-3.0%
Felony Complaints	21,285	18,833	-11.5%
Total with Felony Complaints	476,713	487,445	2.3%
Total without Felony Complaints	455,428	468,612	2.9%

*Termination levels have fluctuated over the past several years as districts have continued to address issues created by computer conversion. In some instances, conversion caused previously terminated cases to reopen, resulting in a temporary inflated termination count at the time districts reclosed them.

Table 24

County Court Caseload FY 1994 to FY 2003
(Does not include Denver County Court)

	FY 94	FY 95	FY 96	FY 97	FY 98	FY99	FY00	FY01	FY02	FY03
CIVIL										
New Cases Filed	108,050	113,817	116,127	119,076	120,846	121,897	127,017	139,919	151,905	165,210
Cases Terminated*	103,329	114,284	119,060	116,697	118,561	124,746	137,436	138,581	151,773	162,492
SMALL CLAIMS										
New Cases Filed	16,639	16,899	16,843	17,349	16,650	15,888	15,568	14,961	15,591	15,438
Cases Terminated*	16,246	15,342	16,614	16,907	16,646	16,747	17,174	14,587	15,624	15,036
TRAFFIC										
New Cases Filed	153,934	152,124	164,217	169,593	170,614	159,861	140,183	133,860	138,439	149,720
Cases Terminated*	146,904	155,646	175,920	180,755	171,321	170,316	168,898	139,866	139,995	144,555
INFRACTIONS										
New Cases Filed	68,315	65,404	74,687	82,963	68,184	64,018	70,094	70,090	69,800	74,947
Cases Terminated*	65,893	63,544	70,481	85,288	71,789	66,127	70,776	73,560	72,824	73,597
MISDEMEANORS										
New Cases Filed	57,876	65,026	67,376	69,125	70,271	69,932	73,853	72,354	72,973	74,367
Cases Terminated*	51,412	63,070	71,779	75,431	70,347	73,182	76,011	71,727	75,212	72,932
FELONY COMPLAINTS (a)	13,389	16,649	18,504	14,345	21,097	20,301	20,010	13,445	21,285	18,833
TOTAL										
New Cases Filed	418,203	429,919	457,754	472,451	467,662	451,898	446,725	444,629	469,993	498,515
Cases Terminated (b)	383,784	411,886	453,854	475,078	448,664	451,118	470,295	438,321	455,428	468,612
<p>(a) Felony complaints represent the number of criminal cases, docketed as (CR), that begin in county court. The processing of felony cases varies between locations. The counties processing CR cases hear advisements. Some counties do preliminary hearings in county court before moving the case to district court for completion of the felony process. The case can also be reduced to a misdemeanor and remain in county court. The cases retain the same docket number in either county or district court.</p> <p>(b) Does not include felony complaints.</p>										

*Termination levels have fluctuated over the past several years as districts have continued to address issues created by computer conversion. In some instances, conversion caused previously terminated cases to reopen, resulting in a temporary inflated termination count at the time districts reclosed them.

Table 25

County Court Filings and Percent Change from FY 2002 to FY 2003

District	Filings			Terminations *(b)		
	FY 02	FY 03	Percent Change	FY 02	FY 03	Percent Change
1	51,432	55,256	7.4%	47,235	50,154	6.2%
2(a)	190,091	186,851	-1.7%	n/a	n/a	n/a
3	5,328	5,313	-0.3%	5,208	5,362	3.0%
4	68,381	72,924	6.6%	64,926	68,979	6.2%
5	13,275	14,435	8.7%	13,631	13,120	-3.7%
6	6,784	7,078	4.3%	7,339	6,633	-9.6%
7	10,455	10,745	2.8%	9,827	9,878	0.5%
8	27,016	31,426	16.3%	25,347	29,116	14.9%
9	9,323	9,487	1.8%	8,994	8,860	-1.5%
10	20,535	21,578	5.1%	19,017	20,083	5.6%
11	11,338	10,786	-4.9%	11,729	10,279	-12.4%
12	7,642	7,611	-0.4%	7,181	6,994	-2.6%
13	12,775	13,399	4.9%	12,551	12,991	3.5%
14	7,258	7,675	5.7%	6,733	7,045	4.6%
15	5,081	5,502	8.3%	4,779	5,426	13.5%
16	6,417	4,983	-22.3%	6,200	5,160	-16.8%
17	49,273	54,772	11.2%	48,538	52,353	7.9%
18	85,873	94,621	10.2%	87,826	90,945	3.6%
19	20,387	21,959	7.7%	20,227	20,328	0.5%
20	30,943	28,590	-7.6%	28,480	26,914	-5.5%
21	17,107	16,991	-0.7%	16,618	15,035	-9.5%
22	3,370	3,384	0.4%	3,042	2,957	-2.8%
State Total Without Denver County Court	469,993	498,515	6.1%	455,428	468,612	2.9%
State Total	660,084	685,366	3.8%	n/a	n/a	n/a
<p>(a) Denver County Court statistics are based on calendar year 2002</p> <p>(b) Does not include felony complaints.</p>						
<p>*Termination levels have fluctuated over the past several years as districts have continued to address issues created by computer conversion. In some instances, conversion caused previously terminated cases to reopen, resulting in a temporary inflated termination count at the time districts reclosed them.</p>						

County Court Filings and Terminations for FY 2003

District	County	Civil		Small Claims		Traffic	
		Filings	Term	Filings	Term	Filings	Term
1	Gilpin	251	264	29	31	518	581
	Jefferson	21,910	21,313	1,664	1,738	15,399	14,318
	Total	22,161	21,577	1,693	1,769	15,917	14,899
2	Denver (a)	34,721	(b)	2,679	(b)	133,753	0
3	Huerfano	239	215	60	49	765	840
	Las Animas	771	812	116	122	1,128	1,062
	Total	1,010	1,027	176	171	1,893	1,902
4	El Paso	28,008	28,000	1,991	1,911	20,048	17,256
	Teller	633	621	92	102	1,004	980
	Total	28,641	28,621	2,083	2,013	21,052	18,236
5	Clear Creek	189	181	46	45	1,341	1,217
	Eagle	702	725	262	259	1,871	1,770
	Eagle-Basalt	57	55	40	40	234	211
	Lake	214	191	49	49	493	371
	Summit	447	418	210	188	1,828	1,700
	Total	1,609	1,570	607	581	5,767	5,269
6	Archuleta	179	186	70	76	509	496
	La Plata	1,171	1,130	240	229	2,073	2,146
	San Juan	7	5	1	0	42	46
	Total	1,357	1,321	311	305	2,624	2,688
7	Delta	863	794	222	209	605	637
	Gunnison	208	242	82	84	524	532
	Hinsdale	11	4	8	10	12	14
	Montrose	1,455	1,447	176	191	931	955
	Montrose-Nucla	71	71	23	30	61	55
	Ouray	64	61	20	22	113	113
	San Miguel	124	129	66	59	206	222
	Total	2,796	2,748	597	605	2,452	2,528
8	Jackson	22	15	16	12	72	60
	Larimer	8,653	8,518	991	999	8,935	8,919
	Total	8,675	8,533	1,007	1,011	9,007	8,979
9	Garfield	1,183	1,139	167	181	1,409	1,278
	Garfield-Rifle	133	130	68	65	1,252	1,135
	Pitkin	299	281	132	114	673	622
	Rio Blanco-Meeker	81	82	48	47	188	159
	Rio Blanco-Rangley	32	32	35	37	134	114
	Total	1,728	1,664	450	444	3,656	3,308
10	Pueblo	8,576	8,310	655	578	5,776	5,402
11	Chaffee	227	200	87	95	668	627
	Custer	51	48	36	32	97	119
	Fremont	1,104	1,087	218	198	1,447	1,354
	Park	249	224	66	67	653	655
Total	1,631	1,559	407	392	2,865	2,755	

(a) Denver County Court filings are based on calendar year 2002; traffic and infraction filings are combined.

(b) Termination numbers not available.

(c) Total State termination numbers do not include felony complaints

County Court Filings and Terminations for FY 2003

District	County	Civil		Small Claims		Traffic	
		Filings	Term	Filings	Term	Filings	Term
12	Alamosa	378	361	111	97	696	679
	Conejos	113	94	50	51	282	307
	Costilla	66	55	17	19	249	244
	Mineral	5	9	2	3	40	45
	Rio Grande	227	214	57	48	931	919
	Saguache	87	87	36	44	375	433
	Total	876	820	273	262	2,573	2,627
13	Kit Carson	362	369	66	63	488	494
	Logan	1,259	1,200	104	91	861	770
	Morgan	1,791	1,735	88	92	1,778	1,714
	Phillips	184	199	45	41	97	116
	Sedgwick	115	114	25	21	153	139
	Washington	170	218	12	44	262	233
	Yuma	430	444	71	69	278	300
	Total	4,311	4,279	411	421	3,917	3,766
14	Grand	240	270	78	83	759	706
	Moffat	444	461	58	57	457	417
	Routt	416	440	119	127	1,272	1,294
	Total	1,100	1,171	255	267	2,488	2,417
15	Baca	155	133	52	52	286	241
	Cheyenne	39	42	2	5	114	145
	Kiowa	26	30	8	7	158	145
	Prowers	592	603	93	87	1,491	1,435
	Total	812	808	155	151	2,049	1,966
16	Bent	184	193	35	45	183	210
	Crowley	95	89	37	33	159	167
	Otero	1,025	1,175	130	132	869	830
	Total	1,304	1,457	202	210	1,211	1,207
17	Adams	22,234	22,141	1,150	1,063	15,413	15,611
	Broomfield	1,200	1,155	133	130	1,506	1,383
	Total	23,434	23,296	1,283	1,193	16,919	16,994
18	Arapahoe-Aurora	10,889	10,557	1,079	928	9,934	11,086
	Arapahoe-Littleton	19,296	18,776	842	813	7,132	7,292
	Douglas	4,992	4,750	504	528	8,055	8,098
	Elbert	362	318	85	78	982	890
	Lincoln	136	129	49	52	502	461
	Total	35,675	34,530	2,559	2,399	26,605	27,827
19	Weld	6,864	6,592	726	657	7,668	6,940
20	Boulder	5,445	5,335	592	581	6,858	6,973
	Boulder-Longmont	2,140	2,145	222	229	2,811	2,754
	Total	7,585	7,480	814	810	9,669	9,727
21	Mesa	4,591	4,663	627	647	4,217	3,914
22	Dolores	21	16	15	17	69	73
	Montezuma	453	450	132	133	1,326	1,131
	Total	474	466	147	150	1,395	1,204
State Total Without Denver County Court		165,210	162,492	15,438	15,036	149,720	144,555
State Total With Denver County Court		199,931	(b)	18,117	(b)	283,473	144,555

(a) Denver County Court filings are based on calendar year 2002; traffic and infraction filings are combined.

(b) Termination numbers not available.

(c) Total State termination number do not include felony complaints

County Court Filings and Terminations for FY 2003

District	County	Infraction		Misdemeanor		Felony Complaint	Total	
		Filings	Term	Filings	Term	Filings	Filings	Term (c)
1	Gilpin	125	126	545	538	122	1,590	1,540
	Jefferson	5,215	5,088	6,226	6,157	3,252	53,666	48,614
	Total	5,340	5,214	6,771	6,695	3,374	55,256	50,154
2	Denver (a)	(a)	(b)	10,919	(b)	4,779	186,851	(b)
3	Huerfano	473	466	329	352	11	1,877	1,922
	Las Animas	830	808	591	636	0	3,436	3,440
	Total	1,303	1,274	920	988	11	5,313	5,362
4	El Paso	9,411	9,356	10,572	9,599	0	70,030	66,122
	Teller	525	525	640	629	0	2,894	2,857
	Total	9,936	9,881	11,212	10,228	0	72,924	68,979
5	Clear Creek	758	722	463	402	91	2,888	2,567
	Eagle	927	888	868	926	51	4,681	4,568
	Eagle-Basalt	186	178	128	124	0	645	608
	Lake	201	228	346	305	105	1,408	1,144
	Summit	1,166	1,105	894	822	268	4,813	4,233
	Total	3,238	3,121	2,699	2,579	515	14,435	13,120
6	Archuleta	218	206	259	282	88	1,323	1,246
	La Plata	851	780	1,036	1,011	280	5,651	5,296
	San Juan	37	29	17	11	0	104	91
	Total	1,106	1,015	1,312	1,304	368	7,078	6,633
7	Delta	205	206	573	515	175	2,643	2,361
	Gunnison	690	707	471	505	162	2,137	2,070
	Hinsdale	49	50	18	17	7	105	95
	Montrose	458	441	697	629	297	4,014	3,663
	Montrose-Nucla	13	13	65	59	18	251	228
	Ouray	479	470	73	77	32	781	743
	San Miguel	109	90	231	218	78	814	718
	Total	2,003	1,977	2,128	2,020	769	10,745	9,878
8	Jackson	50	54	46	43	5	211	184
	Larimer	4,107	4,030	6,446	6,466	2,083	31,215	28,932
	Total	4,157	4,084	6,492	6,509	2,088	31,426	29,116
9	Garfield	543	505	761	723	9	4,072	3,826
	Garfield-Rifle	580	581	681	725	0	2,714	2,636
	Pitkin	356	283	294	233	1	1,755	1,533
	Rio Blanco-Meeker	137	128	124	104	0	578	520
	Rio Blanco-Rangley	92	75	75	87	0	368	345
	Total	1,708	1,572	1,935	1,872	10	9,487	8,860
10	Pueblo	2,654	2,617	3,513	3,176	404	21,578	20,083
11	Chaffee	2,335	2,313	446	424	132	3,895	3,659
	Custer	175	168	71	81	0	430	448
	Fremont	721	680	1,105	996	0	4,595	4,315
	Park	436	429	456	482	6	1,866	1,857
	Total	3,667	3,590	2,078	1,983	138	10,786	10,279

(a) Denver County Court filings are based on calendar year 2002;
traffic and infraction filings are combined.

(b) Termination numbers not available.

(c) Total State termination numbers do not include felony complaints

County Court Filings and Terminations for FY 2003

District	County	Infraction		Misdemeanor		Felony Complaint	Total	
		Filings	Term	Filings	Term	Filings	Filings	Term (c)
12	Alamosa	461	441	725	722	247	2,618	2,300
	Conejos	127	127	161	168	49	782	747
	Costilla	312	280	171	164	41	856	762
	Mineral	33	37	29	30	0	109	124
	Rio Grande	325	314	569	548	155	2,264	2,043
	Saguache	220	216	217	238	47	982	1,018
	Total	1,478	1,415	1,872	1,870	539	7,611	6,994
13	Kit Carson	435	414	177	186	0	1,528	1,526
	Logan	1,013	968	380	381	43	3,660	3,410
	Morgan	1,052	996	655	621	66	5,430	5,158
	Phillips	42	50	102	86	1	471	492
	Sedgwick	198	199	59	62	2	552	535
	Washington	186	192	93	96	5	728	783
	Total	3,021	2,918	1,615	1,607	124	13,399	12,991
14	Grand	323	305	516	508	146	2,062	1,872
	Moffat	255	237	401	396	195	1,810	1,568
	Routt	903	906	828	838	265	3,803	3,605
	Total	1,481	1,448	1,745	1,742	606	7,675	7,045
15	Baca	309	295	69	76	3	874	797
	Cheyenne	113	117	20	31	0	288	340
	Kiowa	255	239	47	47	0	494	468
	Prowers	1,174	1,126	494	570	2	3,846	3,821
	Total	1,851	1,777	630	724	5	5,502	5,426
16	Bent	204	195	192	243	1	799	886
	Crowley	140	137	136	153	0	567	579
	Otero	866	860	721	698	6	3,617	3,695
	Total	1,210	1,192	1,049	1,094	7	4,983	5,160
17	Adams	4,952	4,807	4,845	5,075	2,091	50,685	48,697
	Broomfield	453	455	653	533	142	4,087	3,656
	Total	5,405	5,262	5,498	5,608	2,233	54,772	52,353
18	Arapahoe-Aurora	5,151	5,081	2,508	2,642	3,084	32,645	30,294
	Arapahoe-Littleton	3,150	3,260	3,223	3,250	0	33,643	33,391
	Douglas	7,263	7,273	3,060	3,113	676	24,550	23,762
	Elbert	579	598	274	297	67	2,349	2,181
	Lincoln	463	498	191	177	93	1,434	1,317
	Total	16,606	16,710	9,256	9,479	3,920	94,621	90,945
19	Weld	2,851	2,609	3,660	3,530	190	21,959	20,328
20	Boulder	2,220	2,286	4,453	4,549	1,712	21,280	19,724
	Boulder-Longmont	873	877	1,264	1,185	0	7,310	7,190
	Total	3,093	3,163	5,717	5,734	1,712	28,590	26,914
21	Mesa	2,299	2,218	3,681	3,593	1,576	16,991	15,035
22	Dolores	90	85	32	31	0	227	222
	Montezuma	450	455	552	566	244	3,157	2,735
	Total	540	540	584	597	244	3,384	2,957
State Total Without Denver County Court		74,947	73,597	74,367	72,932	18,833	498,515	468,612
State Total With Denver County Court		(a)	(b)	85,286	(b)	23,612	685,366	(b)

(a) Denver County Court filings are based on calendar year 2002; traffic and infraction filings are combined.

(b) Termination numbers not available.

(c) Total State termination numbers do not include felony complaints

Table 27

Court and Jury Trials for County Court in FY 2003

District	County	Civil		Misdemeanor(a)		Infractions	
		Court	Jury	Court	Jury	Court	Jury
1	Gilpin	6	0	2	4	0	0
	Jefferson	149	2	51	38	0	0
	Total	155	2	53	42	0	0
3	Huerfano	2	0	5	3	0	0
	Las Animas	13	1	10	0	0	0
	Total	15	1	15	3	0	0
4	El Paso	220	3	42	86	0	0
	Teller	3	1	13	11	0	0
	Total	223	4	55	97	0	0
5	Clear Creek	2	0	5	2	0	0
	Eagle-Basalt	1	0	1	0	0	0
	Eagle	14	0	0	2	0	0
	Lake	0	0	0	2	0	0
	Summit	10	0	5	4	0	0
	Total	27	0	11	10	0	0
6	Archuleta	5	0	5	2	0	0
	La Plata	25	0	3	9	0	0
	San Juan	0	0	1	0	0	0
	Total	30	0	9	11	0	0
7	Delta	4	0	4	7	0	0
	Gunnison	3	0	3	5	0	0
	Hinsdale	0	0	0	0	0	0
	Montrose	11	0	12	3	0	0
	Montrose-Nucla	2	0	1	1	0	0
	Ouray	2	0	0	2	0	0
	San Miguel	0	0	0	4	0	0
	Total	22	0	20	22	0	0
8	Jackson	0	0	0	0	0	0
	Larimer	57	0	30	11	0	0
	Total	57	0	30	11	0	0
9	Garfield-Glenwood	25	0	3	3	0	0
	Garfield-Rifle	4	0	5	2	0	0
	Pitkin	13	0	0	2	0	0
	Rio Blanco-Meeker	0	0	0	1	0	0
	Rio Blanco-Rangely	11	0	2	0	0	0
	Total	53	0	10	8	0	0
10	Pueblo	65	1	4	22	0	0
11	Chaffee	9	1	8	1	0	0
	Custer	2	0	0	0	0	0
	Fremont	31	0	15	3	0	0
	Park	3	0	6	1	0	0
	Total	45	1	29	5	0	0

(a) Misdemeanor trial numbers include domestic violence cases.

Table 27

Court and Jury Trials for County Court in FY 2003

District	County	Civil		Misdemeanor(a)		Infractions	
		Court	Jury	Court	Jury	Court	Jury
12	Alamosa	5	0	4	1	0	0
	Conejos	1	0	6	2	0	0
	Costilla	3	0	6	3	0	0
	Mineral	0	0	0	0	0	0
	Rio Grande	1	0	2	0	0	0
	Saguache	0	0	1	0	0	0
	Total	10	0	19	6	0	0
13	Kit Carson	9	0	2	1	0	0
	Logan	12	2	1	0	0	0
	Morgan	12	1	2	3	0	0
	Phillips	2	0	0	0	0	0
	Sedgwick	0	0	0	0	0	0
	Washington	1	0	0	2	0	0
	Yuma	2	0	0	1	0	0
	Total	38	3	5	7	0	0
14	Grand	3	0	2	5	0	0
	Moffat	19	0	1	0	0	0
	Routt	11	0	9	10	0	0
	Total	33	0	12	15	0	0
15	Baca	1	0	0	0	0	0
	Cheyenne	0	0	0	0	0	0
	Kiowa	3	0	0	0	3	0
	Prowers	7	0	1	4	0	0
	Total	11	0	1	4	3	0
16	Bent	2	0	0	2	0	0
	Crowley	0	0	0	0	0	0
	Otero	11	1	1	2	0	0
	Total	13	1	1	4	0	0
17	Adams	126	0	29	93	0	0
	Broomfield	15	0	2	9	0	0
	Total	141	0	31	102	0	0
18	Arapahoe	187	4	17	74	0	0
	Douglas	21	1	32	37	0	0
	Elbert	9	0	5	2	0	0
	Lincoln	1	0	0	1	0	0
	Total	218	5	54	114	0	0
19	Weld	80	1	14	27	0	0
20	Boulder	70	0	18	32	0	0
	Boulder-Longmont	19	0	0	7	0	0
	Total	89	0	18	39	0	0
21	Mesa	98	1	31	37	0	0
22	Dolores	1	0	1	0	0	0
	Montezuma	6	0	13	3	0	0
	Total	7	0	14	3	0	0
State Total		1,430	20	436	589	3	0

(a) Misdemeanor trial numbers include domestic violence cases.

Table 27

Court and Jury Trials for County Court in FY 2003

District	County	Small Claim		Traffic(b)		Total	
		Court	Jury	Court	Jury	Court	Jury
1	Gilpin	8	0	0	6	16	10
	Jefferson	480	0	30	18	710	58
	Total	488	0	30	24	726	68
3	Huerfano	19	0	0	0	26	3
	Las Animas	30	0	3	0	56	1
	Total	49	0	3	0	82	4
4	El Paso	333	0	20	18	615	107
	Teller	1	0	6	11	23	23
	Total	334	0	26	29	638	130
5	Clear Creek	10	0	2	0	19	2
	Eagle-Basalt	16	0	0	0	18	0
	Eagle	136	0	1	1	151	3
	Lake	0	0	0	3	0	5
	Summit	38	0	3	2	56	6
	Total	200	0	6	6	244	16
6	Archuleta	47	0	2	8	59	10
	La Plata	61	0	5	7	94	16
	San Juan	0	0	0	0	1	0
	Total	108	0	7	15	154	26
7	Delta	33	0	2	2	43	9
	Gunnison	31	0	1	4	38	9
	Hinsdale	1	0	0	0	1	0
	Montrose	71	0	12	2	106	5
	Montrose-Nucla	0	0	0	0	3	1
	Ouray	7	0	1	2	10	4
	San Miguel	6	0	0	4	6	8
	Total	149	0	16	14	207	36
8	Jackson	0	0	0	0	0	0
	Larimer	206	0	18	5	311	16
	Total	206	0	18	5	311	16
9	Garfield-Glenwood	43	0	0	3	71	6
	Garfield-Rifle	15	0	4	3	28	5
	Pitkin	51	0	0	2	64	4
	Rio Blanco-Meeker	3	0	0	1	3	2
	Rio Blanco-Rangely	11	0	3	0	27	0
	Total	123	0	7	9	193	17
10	Pueblo	138	0	4	13	211	36
11	Chaffee	46	0	1	0	64	2
	Custer	17	0	0	0	19	0
	Fremont	32	0	10	0	88	3
	Park	41	0	6	1	56	2
	Total	136	0	17	1	227	7

(b) Traffic trial numbers include DUI/DWAI cases.

Table 27

Court and Jury Trials for County Court in FY 2003

District	County	Small Claim		Traffic(b)		Total	
		Court	Court	Court	Jury	Court	Jury
12	Alamosa	18	0	1	2	28	3
	Conejos	10	0	3	0	20	2
	Costilla	8	0	8	0	25	3
	Mineral	1	0	0	0	1	0
	Rio Grande	2	0	1	0	6	0
	Saguache	1	0	0	1	2	1
	Total	40	0	13	3	82	9
13	Kit Carson	30	0	2	0	43	1
	Logan	33	0	3	4	49	6
	Morgan	29	0	2	3	45	7
	Phillips	3	0	0	0	5	0
	Sedgwick	3	0	1	0	4	0
	Washington	2	0	0	0	3	2
	Yuma	6	0	2	0	10	1
	Total	106	0	10	7	159	17
14	Grand	20	0	7	11	32	16
	Moffat	22	0	0	1	42	1
	Routt	63	0	7	10	90	20
	Total	105	0	14	22	164	37
15	Baca	2	1	0	0	3	1
	Cheyenne	0	0	0	0	0	0
	Kiowa	2	0	0	0	8	0
	Prowers	10	0	0	1	18	5
	Total	14	1	0	1	29	6
16	Bent	7	0	1	1	10	3
	Crowley	0	0	1	0	1	0
	Otero	41	0	3	4	56	7
	Total	48	0	5	5	67	10
17	Adams	245	0	23	31	423	124
	Broomfield	50	0	0	4	67	13
	Total	295	0	23	35	490	137
18	Arapahoe	482	0	5	25	691	103
	Douglas	101	0	27	14	181	52
	Elbert	26	0	3	0	43	2
	Lincoln	13	0	0	2	14	3
	Total	622	0	35	41	929	160
19	Weld	349	0	8	15	451	43
20	Boulder	335	0	10	27	433	59
	Boulder-Longmont	101	0	1	9	121	16
	Total	436	0	11	36	554	75
21	Mesa	78	0	14	12	221	50
22	Dolores	5	0	0	0	7	0
	Montezuma	8	0	10	4	37	7
	Total	13	0	10	4	44	7
State Total		4,037	1	277	297	6,183	907

(b) Traffic trial numbers include DUI/DWAI cases.

Table 28

***DUI/DWAI Filings by District
for FY 1994 to FY 2003***

District	FY 94	FY 95	FY 96	FY 97	FY 98	FY99	FY00	FY01	FY02	FY03
1	4,336	3,889	3,251	3,080	2,850	2,665	2,967	2,845	3,124	3,023
Denver County (a)	4,709	5,043	4,497	4,412	3,792	4,419	4,428	3,523	2,822	3,050
3	404	359	346	381	374	418	441	348	316	287
4	3,963	3,980	4,234	4,200	4,383	4,069	3,393	3,532	3,420	3,480
5	1,393	1,040	1,068	1,080	1,475	1,727	1,846	1,434	1,504	1,400
6	594	567	677	779	640	848	870	803	737	815
7	718	827	831	834	804	912	734	768	759	658
8	2,148	2,238	2,537	2,601	2,397	2,501	2,358	2,123	2,391	2,574
9	795	884	1,038	915	969	979	1,078	1,044	930	875
10	1,614	1,790	1,394	1,756	2,048	2,062	1,704	1,420	1,249	1,374
11	712	733	834	841	714	608	461	558	530	530
12	615	655	720	658	873	935	1,015	837	712	507
13	761	759	957	927	1,013	896	850	745	732	773
14	585	463	542	544	515	603	554	552	582	527
15	308	220	232	373	346	381	318	281	306	292
16	557	547	660	577	568	446	330	309	301	251
17	3,386	2,991	3,628	3,723	3,584	3,893	3,734	3,513	3,496	3,717
18	5,636	5,057	4,981	4,462	4,110	4,671	4,396	4,133	3,912	4,053
19	1,661	1,539	1,824	1,861	2,315	2,465	1,890	1,895	1,668	1,665
20	2,323	2,357	2,092	2,355	2,741	2,961	2,987	3,353	3,291	2,777
21	694	607	731	853	878	999	987	902	1,093	902
22	383	600	358	250	284	376	329	317	229	178
State Totals Without Denver County Court	33,586	32,102	32,935	33,050	33,881	35,415	33,242	31,712	31,282	30,658
State Totals (b)	38,295	37,145	37,432	37,462	37,673	39,834	37,670	35,235	34,104	33,708

Table 29

Civil Filings by Type of Case for FY 2003

District	County	Money	Restraining Order -			Change of Venue	Forcible Entry & Detainer	Foreign Judgment	Name			Total
			Property Damage	Domestic Abuse	Restraining Order Other				Change	Other	Replevin	
1	Gilpin	209	0	1	22	0	8	0	5	6	0	251
	Jefferson	13,630	0	1,007	495	40	6,063	6	377	259	33	21,910
	Total	13,839	0	1,008	517	40	6,071	6	382	265	33	22,161
3	Huerfano	186	0	2	30	0	9	0	9	3	0	239
	Las Animas	563	0	47	111	0	42	0	7	1	0	771
	Total	749	0	49	141	0	51	0	16	4	0	1,010
4	El Paso	17,553	0	1,917	1,002	7	7,156	3	255	22	93	28,008
	Teller	392	0	97	59	0	60	0	13	10	2	633
	Total	17,945	0	2,014	1,061	7	7,216	3	268	32	95	28,641
5	Clear Creek	89	0	5	28	1	51	0	10	5	0	189
	Eagle	551	0	3	63	1	67	0	15	1	1	702
	Eagle-Basalt	21	0	0	21	0	13	0	2	0	0	57
	Lake	98	0	5	30	1	71	0	5	4	0	214
	Summit	295	0	2	80	3	63	0	2	2	0	447
	Total	1,054	0	15	222	6	265	0	34	12	1	1,609
6	Archuleta	106	0	12	0	0	34	0	5	4	18	179
	La Plata	792	0	71	159	1	115	2	28	1	2	1,171
	San Juan	3	0	1	0	0	1	0	1	1	0	7
	Total	901	0	84	159	1	150	2	34	6	20	1,357
7	Delta	562	0	130	83	0	68	0	15	5	0	863
	Gunnison	134	0	6	41	1	23	0	3	0	0	208
	Hinsdale	4	0	2	2	0	2	0	0	1	0	11
	Montrose	1,005	0	185	111	0	131	0	17	3	3	1,455
	Montrose-Nucla	40	0	10	17	0	3	0	0	1	0	71
	Ouray	41	0	8	7	0	7	0	1	0	0	64
	San Miguel	86	0	10	9	0	12	0	5	1	1	124
	Total	1,872	0	351	270	1	246	0	41	11	4	2,796
8	Jackson	12	0	0	7	0	2	0	1	0	0	22
	Larimer	6,445	0	354	403	4	1,287	5	129	18	8	8,653
	Total	6,457	0	354	410	4	1,289	5	130	18	8	8,675
9	Garfield	928	0	51	39	1	137	0	26	1	0	1,183
	Garfield-Rifle	44	0	19	16	0	46	0	6	2	0	133
	Pitkin	209	0	1	48	0	26	0	10	4	1	299
	Rio Blanco-Meeker	45	0	6	12	0	11	0	5	2	0	81
	Rio Blanco-Rangley	12	0	11	6	0	1	0	0	2	0	32
	Total	1,238	0	88	121	1	221	0	47	11	1	1,728
10	Pueblo	6,450	0	574	512	4	888	2	69	49	28	8,576
11	Chaffee	154	0	15	22	0	16	0	11	8	1	227
	Custer	25	0	3	13	0	7	0	2	1	0	51
	Fremont	715	0	102	143	3	114	0	23	0	4	1,104
	Park	140	0	23	32	0	49	0	3	2	0	249
	Total	1,034	0	143	210	3	186	0	39	11	5	1,631

Table 29

Civil Filings by Type of Case for FY 2003

District	County	Restraining Order -										Total
		Money	Property Damage	Domestic Abuse	Restraining Order Other	Change of Venue	Forcible Entry & Detainer	Foreign Judgment	Name Change	Other	Replevin	
12	Alamosa	235	0	13	94	1	20	0	5	9	1	378
	Conejos	81	0	9	14	0	2	0	2	4	1	113
	Costilla	23	0	9	21	1	2	0	1	9	0	66
	Mineral	5	0	0	0	0	0	0	0	0	0	5
	Rio Grande	177	0	6	20	1	15	0	4	3	1	227
	Saguache	42	0	4	26	0	10	0	4	1	0	87
	Total	563	0	41	175	3	49	0	16	26	3	876
13	Kit Carson	334	0	4	9	1	5	3	5	0	1	362
	Logan	1,075	0	27	33	4	91	6	21	0	2	1,259
	Morgan	1,573	0	53	69	2	82	1	9	0	2	1,791
	Phillips	171	0	1	2	1	3	3	1	2	0	184
	Sedgwick	96	0	2	8	0	4	2	3	0	0	115
	Washington	147	0	8	4	0	7	0	4	0	0	170
	Yuma	385	0	2	28	2	4	0	5	3	1	430
	Total	3,781	0	97	153	10	196	15	48	5	6	4,311
14	Grand	140	0	27	19	1	44	0	9	0	0	240
	Moffat	369	0	16	14	2	36	1	4	2	0	444
	Routt	298	0	52	0	1	38	0	13	14	0	416
	Total	807	0	95	33	4	118	1	26	16	0	1,100
15	Baca	139	0	7	1	1	2	0	4	0	1	155
	Cheyenne	36	0	0	1	0	2	0	0	0	0	39
	Kiowa	22	0	3	1	0	0	0	0	0	0	26
	Prowers	490	0	38	25	0	20	0	10	8	1	592
	Total	687	0	48	28	1	24	0	14	8	2	812
16	Bent	110	0	12	56	0	3	0	2	1	0	184
	Crowley	42	0	10	25	0	11	0	6	1	0	95
	Otero	841	0	59	65	0	35	1	22	1	1	1,025
	Total	993	0	81	146	0	49	1	30	3	1	1,304
17	Adams	12,617	0	754	442	55	8,154	5	153	30	24	22,234
	Broomfield	701	0	29	61	0	383	0	23	1	2	1,200
	Total	13,318	0	783	503	55	8,537	5	176	31	26	23,434
18	Arapahoe-Aurora	4,568	0	1,157	514	23	4,380	9	206	15	17	10,889
	Arapahoe-Littleton	11,533	0	262	348	24	6,979	11	93	12	34	19,296
	Douglas	3,162	0	195	188	0	1,314	1	102	26	4	4,992
	Elbert	220	0	36	39	4	55	0	4	4	0	362
	Lincoln	93	0	21	11	0	11	0	0	0	0	136
	Total	19,576	0	1,671	1,100	51	12,739	21	405	57	55	35,675
19	Weld	4,703	0	360	450	8	1,241	0	80	14	8	6,864
20	Boulder	3,915	0	146	184	10	1,042	3	114	25	6	5,445
	Boulder-Longmont	1,727	0	114	66	1	173	0	41	13	5	2,140
	Total	5,642	0	260	250	11	1,215	3	155	38	11	7,585
21	Mesa	3,388	0	129	132	5	875	1	53	5	3	4,591
22	Dolores	13	0	0	4	0	2	0	1	1	0	21
	Montezuma	256	0	42	88	0	44	0	20	3	0	453
	Total	269	0	42	92	0	46	0	21	4	0	474
State Total		105,266	0	8,287	6,685	215	41,672	65	2,084	626	310	165,210
Percent of State Total		63.7%	0.0%	5.0%	4.0%	0.1%	25.2%	0.0%	1.3%	0.4%	0.2%	100%

Table 30

Small Claims Filings by Case Type for FY 2003

District	County	Change of Venue	Convenant	Foreign Judgment	Landord-Tenant	Money	Other	Property Damage	Security Deposit	Wages	Total
1	Gilpin	0	0	0	0	29	0	0	0	0	29
	Jefferson	0	2	0	234	1,418	10	0	0	0	1,664
	Total	0	2	0	234	1,447	10	0	0	0	1,693
3	Huerfano	0	0	0	0	60	0	0	0	0	60
	Las Animas	0	0	0	0	116	0	0	0	0	116
	Total	0	0	0	0	176	0	0	0	0	176
4	El Paso	2	0	0	284	1,703	2	0	0	0	1,991
	Teller	0	2	0	0	90	0	0	0	0	92
	Total	2	2	0	284	1,793	2	0	0	0	2,083
5	Clear Creek	0	0	0	0	46	0	0	0	0	46
	Eagle	0	0	0	0	262	0	0	0	0	262
	Eagle-Basalt	0	0	0	0	40	0	0	0	0	40
	Lake	0	0	0	0	49	0	0	0	0	49
	Summit	0	0	0	8	202	0	0	0	0	210
	Total	0	0	0	8	599	0	0	0	0	607
6	Archuleta	0	0	0	0	70	0	0	0	0	70
	La Plata	0	1	0	28	211	0	0	0	0	240
	San Juan	0	0	0	0	1	0	0	0	0	1
	Total	0	1	0	28	282	0	0	0	0	311
7	Delta	0	1	0	9	212	0	0	0	0	222
	Gunnison	0	0	0	0	82	0	0	0	0	82
	Hinsdale	0	0	0	0	8	0	0	0	0	8
	Montrose	0	0	0	22	154	0	0	0	0	176
	Montrose-Nucla	0	0	0	0	23	0	0	0	0	23
	Ouray	0	0	0	0	20	0	0	0	0	20
	San Miguel	0	0	0	10	55	1	0	0	0	66
	Total	0	1	0	41	554	1	0	0	0	597
8	Jackson	0	0	0	0	16	0	0	0	0	16
	Larimer	4	1	0	0	986	0	0	0	0	991
	Total	4	1	0	0	1,002	0	0	0	0	1,007
9	Garfield	0	0	0	7	160	0	0	0	0	167
	Garfield-Rifle	0	0	0	0	67	1	0	0	0	68
	Pitkin	0	0	0	3	126	3	0	0	0	132
	Rio Blanco-Meeker	0	0	0	0	48	0	0	0	0	48
	Rio Blanco-Rangley	0	0	0	0	35	0	0	0	0	35
Total	0	0	0	10	436	4	0	0	0	450	
10	Pueblo	0	0	0	87	567	1	0	0	0	655
11	Chaffee	0	0	0	0	86	1	0	0	0	87
	Custer	0	0	0	0	36	0	0	0	0	36
	Fremont	0	0	0	0	218	0	0	0	0	218
	Park	0	0	0	1	65	0	0	0	0	66
	Total	0	0	0	1	405	1	0	0	0	407

Table 30

Small Claims Filings by Case Type for FY 2003

District	County	Change of Venue	Convenant	Foreign Judgment	Landord-Tenant	Money	Other	Property Damage	Security Deposit	Wages	Total
12	Alamosa	0	0	0	0	111	0	0	0	0	111
	Conejos	0	0	0	0	50	0	0	0	0	50
	Costilla	0	0	0	0	17	0	0	0	0	17
	Mineral	0	0	0	0	2	0	0	0	0	2
	Rio Grande	0	0	0	0	57	0	0	0	0	57
	Saguache	0	0	0	0	35	1	0	0	0	36
	Total	0	0	0	0	272	1	0	0	0	273
13	Kit Carson	0	0	0	0	66	0	0	0	0	66
	Logan	0	0	0	15	89	0	0	0	0	104
	Morgan	0	0	0	6	82	0	0	0	0	88
	Phillips	0	0	0	0	45	0	0	0	0	45
	Sedgwick	0	0	0	0	25	0	0	0	0	25
	Washington	0	0	0	0	12	0	0	0	0	12
	Yuma	0	0	0	0	71	0	0	0	0	71
	Total	0	0	0	21	390	0	0	0	0	411
14	Grand	0	0	0	1	77	0	0	0	0	78
	Moffat	0	0	0	13	45	0	0	0	0	58
	Routt	0	0	0	0	119	0	0	0	0	119
	Total	0	0	0	14	241	0	0	0	0	255
15	Baca	0	0	0	0	52	0	0	0	0	52
	Cheyenne	0	0	0	0	2	0	0	0	0	2
	Kiowa	0	0	0	0	8	0	0	0	0	8
	Prowers	1	0	0	3	89	0	0	0	0	93
	Total	1	0	0	3	151	0	0	0	0	155
16	Bent	0	0	0	3	32	0	0	0	0	35
	Crowley	0	0	0	0	37	0	0	0	0	37
	Otero	0	0	0	9	121	0	0	0	0	130
	Total	0	0	0	12	190	0	0	0	0	202
17	Adams	25	0	0	69	1,053	3	0	0	0	1,150
	Broomfield	0	0	0	0	133	0	0	0	0	133
	Total	25	0	0	69	1,186	3	0	0	0	1,283
18	apahoe-Aurora	13	0	0	20	1,030	16	0	0	0	1,079
	Arapahoe-Littleton	6	2	0	1	833	0	0	0	0	842
	Douglas	4	0	0	1	499	0	0	0	0	504
	Elbert	1	0	0	0	84	0	0	0	0	85
	Lincoln	0	0	0	0	49	0	0	0	0	49
	Total	24	2	0	22	2,495	16	0	0	0	2,559
19	Weld	4	5	0	116	599	2	0	0	0	726
20	Boulder	2	0	0	20	569	1	0	0	0	592
	Boulder-Longmont	1	0	0	0	221	0	0	0	0	222
	Total	3	0	0	20	790	1	0	0	0	814
21	Mesa	0	3	0	62	562	0	0	0	0	627
22	Dolores	0	0	0	2	13	0	0	0	0	15
	Montezuma	0	0	0	0	132	0	0	0	0	132
	Total	0	0	0	2	145	0	0	0	0	147
State Total		63	17	0	1,034	14,282	42	0	0	0	15,438
Percent of State Total		0.41%	0.11%	0.00%	6.70%	92.51%	0.27%	0.00%	0.00%	0.00%	100.00%

Table 31

Misdemeanor Filings by Type of Case for FY 2003

		Alcohol	Animal Violation	Arson	Assault	Bail Violation	Child Abuse	Criminal Mischief	Animal Cruelty	Domestic Violence	Drugs
1	Gilpin	11	67	0	9	0	8	3	1	49	56
	Jefferson	89	96	5	158	0	407	70	7	1,305	757
	Total	100	163	5	167	0	415	73	8	1,354	813
3	Huerfano	15	0	1	23	4	14	5	0	67	47
	Las Animas	49	3	0	20	0	3	21	0	60	44
	Total	64	3	1	43	4	17	26	0	127	91
4	El Paso	425	240	11	450	2	250	292	67	3,383	1,233
	Teller	28	74	2	24	2	18	12	2	110	116
	Total	453	314	13	474	4	268	304	69	3,493	1,349
5	Clear Creek	25	55	0	7	10	3	3	0	74	53
	Eagle	96	57	2	31	0	10	28	7	143	114
	Eagle-Basalt	0	30	0	7	5	3	1	0	26	2
	Lake	15	14	0	29	2	6	3	1	57	32
	Summit	62	99	0	55	16	5	10	0	112	105
	Total	198	255	2	129	33	27	45	8	412	306
6	Archuleta	32	13	0	9	9	5	2	20	43	34
	La Plata	13	238	0	43	24	16	21	1	220	211
	San Juan	2	0	0	1	0	0	0	0	2	0
	Total	47	251	0	53	33	21	23	21	265	245
7	Delta	28	11	0	44	12	11	11	3	124	67
	Gunnison	23	30	0	22	14	8	11	0	45	69
	Hinsdale	0	4	0	4	0	1	0	0	0	1
	Montrose	2	9	1	28	4	22	8	4	146	74
	Montrose-Nucla	0	1	0	4	1	1	3	0	12	1
	Ouray	1	0	0	3	4	2	1	0	6	11
	San Miguel	8	18	0	17	4	3	4	1	12	31
	Total	62	73	1	122	39	48	38	8	345	254
8	Jackson	0	0	0	1	0	0	2	0	1	3
	Larimer	597	147	9	277	8	81	137	3	1,231	785
	Total	597	147	9	278	8	81	139	3	1,232	788
9	Garfield	3	11	0	39	8	18	14	0	117	114
	Garfield-Rifle	78	35	0	32	6	12	14	1	165	74
	Pitkin	2	3	0	19	5	6	15	0	52	26
	Rio Blanco-Meeker	34	1	0	13	1	2	5	0	2	9
	Rio Blanco-Rangley	1	0	0	3	0	1	2	0	11	11
	Total	118	50	0	106	20	39	50	1	347	234
10	Pueblo	124	167	2	218	0	112	67	3	944	131
11	Chaffee	10	9	0	28	16	5	13	0	62	54
	Custer	3	5	0	0	0	1	2	1	6	12
	Fremont	96	52	2	62	0	23	30	1	178	104
	Park	10	58	0	13	1	5	4	3	59	70
	Total	119	124	2	103	17	34	49	5	305	240

Table 31

Misdemeanor Filings by Type of Case for FY 2003

		Alcohol	Animal Violation	Arson	Assault	Bail Violation	Child Abuse	Criminal Mischief	Animal Cruelty	Domestic Violence	Drugs
12	Alamosa	35	8	2	43	0	9	11	1	118	46
	Conejos	8	0	0	15	0	2	2	0	13	7
	Costilla	16	0	2	6	1	1	7	1	27	14
	Mineral	0	1	0	1	0	0	3	0	1	6
	Rio Grande	18	5	1	33	1	6	13	1	89	66
	Saguache	44	3	0	9	0	3	4	0	32	15
	Total	121	17	5	107	2	21	40	3	280	154
13	Kit Carson	20	0	0	8	0	5	1	0	29	14
	Logan	40	15	0	19	0	10	5	0	63	38
	Morgan	65	11	1	22	0	10	0	2	101	92
	Phillips	5	2	0	5	0	0	0	1	14	5
	Sedgwick	7	0	0	11	1	0	0	0	2	4
	Washington	0	3	0	15	1	2	3	0	14	6
	Yuma	1	1	0	12	0	5	2	0	21	23
	Total	138	32	1	92	2	32	11	3	244	182
14	Grand	41	38	0	16	5	1	17	1	90	62
	Moffat	12	25	0	24	3	19	8	2	118	23
	Routt	54	31	1	27	21	10	10	0	50	217
	Total	107	94	1	67	29	30	35	3	258	302
15	Baca	2	0	0	2	0	3	0	1	19	10
	Cheyenne	2	0	0	0	0	0	1	0	2	1
	Kiowa	0	0	0	2	0	0	1	0	1	14
	Prowers	66	2	1	14	0	7	6	2	67	65
	Total	70	2	1	18	0	10	8	3	89	90
16	Bent	18	4	0	7	0	2	3	2	24	10
	Crowley	9	1	0	6	0	0	2	0	37	13
	Otero	24	12	0	38	0	14	13	0	184	23
	Total	51	17	0	51	0	16	18	2	245	46
17	Adams	368	176	0	131	0	237	56	1	1,298	252
	Broomfield	9	0	1	52	1	26	9	0	182	34
	Total	377	176	1	183	1	263	65	1	1,480	286
18	Arapahoe-Aurora	41	0	1	113	0	268	26	5	210	292
	Arapahoe-Littleton	216	106	1	64	0	65	24	5	975	198
	Douglas	166	143	1	94	2	82	31	0	615	214
	Elbert	19	21	0	6	0	27	4	0	52	42
	Lincoln	2	0	0	3	1	6	4	0	12	38
	Total	444	270	3	280	3	448	89	10	1,864	784
19	Weld	171	120	3	182	31	151	51	7	1,198	251
20	Boulder	170	63	5	167	17	91	87	0	464	559
	Boulder-Longmont	13	16	4	75	17	84	21	1	448	122
	Total	183	79	9	242	34	175	108	1	912	681
21	Mesa	5	352	2	152	0	80	65	4	674	623
22	Dolores	1	0	0	2	0	0	0	0	6	2
	Montezuma	20	14	0	39	1	18	19	5	85	60
	Total	21	14	0	41	1	18	19	5	91	62
	State Total	3,570	2,720	61	3,108	261	2,306	1,323	168	16,159	7,912
	Percent of State Total	4.80%	3.66%	0.08%	4.18%	0.35%	3.10%	1.78%	0.23%	21.73%	10.64%

Table 31

Misdemeanor Filings by Type of Case for FY 2003

		Escape	Forgery	Fraud	Gambling	Habitual Traffic	Harassment	Menacing	Municipal Appeal	Other
1	Gilpin	3	43	25	122	8	25	2	0	34
	Jefferson	55	4	10	0	293	111	14	0	1,378
	Total	58	47	35	122	301	136	16	0	1,412
3	Huerfano	1	0	4	0	4	9	0	2	51
	Las Animas	0	0	0	0	13	34	9	0	54
	Total	1	0	4	0	17	43	9	2	105
4	El Paso	104	4	125	0	295	399	49	0	626
	Teller	0	1	5	32	1	28	8	0	54
	Total	104	5	130	32	296	427	57	0	680
5	Clear Creek	0	1	0	0	0	10	0	0	47
	Eagle	0	0	10	0	8	48	7	0	23
	Eagle-Basalt	0	1	0	0	0	6	0	0	19
	Lake	0	0	8	0	0	24	0	0	60
	Summit	4	0	10	0	1	40	2	0	146
	Total	4	2	28	0	9	128	9	0	295
6	Archuleta	0	0	0	0	0	11	2	0	21
	La Plata	0	4	3	0	7	28	4	0	67
	San Juan	0	0	0	0	0	0	0	0	2
	Total	0	4	3	0	7	39	6	0	90
7	Delta	1	1	7	0	5	26	3	0	65
	Gunnison	0	1	18	0	0	27	2	0	10
	Hinsdale	0	0	0	0	0	1	0	0	5
	Montrose	4	4	39	0	12	20	1	0	135
	Montrose-Nucla	0	0	2	0	1	5	1	0	8
	Ouray	0	0	0	0	3	1	1	0	15
	San Miguel	0	0	1	0	4	9	1	0	28
	Total	5	6	67	0	25	89	9	0	266
8	Jackson	0	0	0	0	0	3	0	0	6
	Larimer	4	5	21	0	122	213	28	1	854
	Total	4	5	21	0	122	216	28	1	860
9	Garfield	0	1	0	0	1	26	5	0	92
	Garfield-Rifle	0	0	0	0	20	24	7	0	59
	Pitkin	0	0	0	0	0	14	1	0	32
	Rio Blanco-Meeker	0	0	0	0	0	20	1	0	10
	Rio Blanco-Rangley	0	0	1	0	0	3	1	0	17
	Total	0	1	1	0	21	87	15	0	210
10	Pueblo	3	3	6	0	7	70	38	3	243
11	Chaffee	1	0	27	0	11	21	2	0	60
	Custer	0	0	15	0	0	5	0	0	5
	Fremont	0	0	111	0	0	65	12	0	153
	Park	0	0	1	0	3	13	0	0	15
	Total	1	0	154	0	14	104	14	0	233

Table 31

Misdemeanor Filings by Type of Case for FY 2003

		Escape	Forgery	Fraud	Gambling	Habitual Traffic	Harassment	Menacing	Municipal Appeal	Other
12	Alamosa	0	0	264	0	5	20	4	0	79
	Conejos	1	0	29	0	6	19	4	0	21
	Costilla	0	0	14	0	2	20	0	1	30
	Mineral	0	0	0	0	0	0	0	0	2
	Rio Grande	0	0	127	0	1	18	2	0	49
	Saguache	0	0	13	0	1	14	3	0	29
	Total	1	0	447	0	15	91	13	1	210
13	Kit Carson	0	0	12	0	1	9	1	0	17
	Logan	0	1	4	0	16	13	1	0	25
	Morgan	3	0	4	0	35	41	3	0	168
	Phillips	0	2	1	0	0	11	0	0	22
	Sedgwick	0	0	2	0	0	9	0	0	10
	Washington	0	0	3	0	0	11	2	0	11
	Yuma	0	0	6	0	0	18	0	0	26
	Total	3	3	32	0	52	112	7	0	279
14	Grand	1	0	31	0	0	10	2	0	15
	Moffat	0	0	4	0	6	6	0	0	18
	Routt	0	1	7	0	0	28	10	0	61
	Total	1	1	42	0	6	44	12	0	94
15	Baca	0	1	3	0	1	0	0	0	10
	Cheyenne	0	0	4	0	2	0	0	0	6
	Kiowa	0	1	7	0	1	1	1	0	5
	Prowers	0	2	42	0	31	10	1	1	8
	Total	0	4	56	0	35	11	2	1	29
16	Bent	0	1	0	0	0	22	0	0	17
	Crowley	0	0	0	0	0	7	3	0	7
	Otero	1	0	10	0	0	56	8	0	92
	Total	1	1	10	0	0	85	11	0	116
17	Adams	17	2	1	0	364	49	7	0	1,328
	Broomfield	0	1	2	0	1	4	2	0	91
	Total	17	3	3	0	365	53	9	0	1,419
18	Arapahoe-Aurora	4	0	0	0	178	66	4	0	497
	Arapahoe-Littleton	5	8	0	0	155	100	4	0	289
	Douglas	0	1	4	0	49	63	8	0	473
	Elbert	0	0	0	0	3	5	1	0	42
	Lincoln	0	0	0	0	5	11	0	0	49
	Total	9	9	4	0	390	245	17	0	1,350
19	Weld	43	15	93	0	200	93	11	0	311
20	Boulder	34	4	11	0	47	165	16	0	99
	Boulder-Longmont	6	1	1	0	51	34	1	0	91
	Total	40	5	12	0	98	199	17	0	190
21	Mesa	0	0	20	0	1	120	9	3	323
22	Dolores	0	0	0	0	0	0	1	0	3
	Montezuma	2	1	14	0	7	22	2	0	96
	Total	2	1	14	0	7	22	3	0	99
State Total		297	115	1,182	154	1,988	2,414	312	11	8,814
Percent of State Total		0.40%	0.15%	1.59%	0.21%	2.67%	3.25%	0.42%	0.01%	11.85%

Table 31

Misdemeanor Filings by Type of Case for FY 2003

		Perjury	Prostitution	Public Indecency	Public Peace & Order	Sex Offenses	Theft	Trespass	Underage Alcohol	Weapon	Wildlife	Total
1	Gilpin	0	0	0	11	2	24	17	12	9	4	545
	Jefferson	0	3	18	65	61	377	48	834	59	2	6,226
	Total	0	3	18	76	63	401	65	846	68	6	6,771
3	Huerfano	0	0	0	18	0	4	1	51	4	4	329
	Las Animas	0	0	0	28	2	47	10	179	3	12	591
	Total	0	0	0	46	2	51	11	230	7	16	920
4	El Paso	2	14	41	242	78	430	82	1,578	117	33	10,572
	Teller	0	0	0	0	0	22	21	71	3	6	640
	Total	2	14	41	242	78	452	103	1,649	120	39	11,212
5	Clear Creek	0	0	1	4	1	4	38	114	1	12	463
	Eagle	0	2	0	102	6	52	10	67	3	42	868
	Eagle-Basalt	0	0	0	2	0	10	10	4	0	2	128
	Lake	0	0	0	0	0	8	4	58	1	24	346
	Summit	0	0	3	19	3	73	22	66	3	38	894
	Total	0	2	4	127	10	147	84	309	8	118	2,699
6	Archuleta	0	0	1	0	3	2	5	31	0	16	259
	La Plata	0	0	0	4	3	29	10	64	14	12	1,036
	San Juan	0	0	0	0	0	0	10	0	0	0	17
	Total	0	0	1	4	6	31	25	95	14	28	1,312
7	Delta	0	0	2	14	3	14	10	91	3	17	573
	Gunnison	0	0	0	48	4	12	25	82	3	17	471
	Hinsdale	0	0	0	0	0	1	0	0	0	1	18
	Montrose	0	0	1	16	5	17	3	110	12	20	697
	Montrose-Nucla	0	0	0	1	0	2	3	12	3	4	65
	Ouray	0	0	0	0	0	1	2	1	0	21	73
	San Miguel	0	0	0	13	2	13	21	32	0	9	231
	Total	0	0	3	92	14	60	64	328	21	89	2,128
8	Jackson	0	0	0	6	0	0	1	3	0	20	46
	Larimer	2	0	15	218	43	344	124	1,022	59	96	6,446
	Total	2	0	15	224	43	344	125	1,025	59	116	6,492
9	Garfield	0	0	0	11	9	29	23	213	10	17	761
	Garfield-Rifle	0	0	1	8	1	15	11	59	8	51	681
	Pitkin	0	0	2	5	2	18	15	65	7	5	294
	Rio Blanco-Meeker	0	0	0	1	0	4	2	8	1	10	124
	Rio Blanco-Rangley	0	0	1	2	0	1	4	11	0	5	75
	Total	0	0	4	27	12	67	55	356	26	88	1,935
10	Pueblo	0	2	0	388	17	184	63	372	23	323	3,513
11	Chaffee	0	0	2	1	2	19	12	69	2	20	446
	Custer	0	0	0	0	1	1	1	2	2	9	71
	Fremont	0	0	0	0	2	37	27	100	6	44	1,105
	Park	0	0	0	50	1	5	8	34	4	99	456
	Total	0	0	2	51	6	62	48	205	14	172	2,078

Table 31

Misdemeanor Filings by Type of Case for FY 2003

		Perjury	Prostitution	Public Indecency	Public Peace & Order	Sex Offenses	Theft	Trespass	Underage Alcohol	Weapon	Wildlife	Total
12	Alamosa	0	1	0	3	2	28	4	40	1	1	725
	Conejos	0	0	2	3	0	3	5	16	2	3	161
	Costilla	0	0	5	0	1	4	2	0	2	15	171
	Mineral	0	0	0	0	0	0	1	1	0	13	29
	Rio Grande	0	0	0	0	1	18	7	100	6	7	569
	Saguache	0	0	0	0	2	8	5	24	1	7	217
	Total	0	1	7	6	6	61	24	181	12	46	1,872
13	Kit Carson	0	0	0	25	2	5	0	25	3	0	177
	Logan	1	0	1	29	2	6	3	65	3	20	380
	Morgan	0	0	0	1	4	6	9	57	6	14	655
	Phillips	0	0	0	0	0	3	4	26	1	0	102
	Sedgwick	0	0	0	0	0	8	2	3	0	0	59
	Washington	0	0	0	0	0	2	2	12	2	4	93
	Yuma	0	0	0	0	4	5	4	18	0	3	149
	Total	1	0	1	55	12	35	24	206	15	41	1,615
14	Grand	1	0	1	22	1	25	13	95	4	24	516
	Moffat	1	0	0	2	3	9	20	43	4	51	401
	Routt	0	0	0	4	1	30	28	178	11	48	828
	Total	2	0	1	28	5	64	61	316	19	123	1,745
15	Baca	0	0	0	1	0	2	0	10	0	4	69
	Cheyenne	0	0	0	1	0	0	0	0	1	0	20
	Kiowa	0	0	2	0	0	0	0	11	0	0	47
	Prowers	0	0	0	42	1	16	8	87	5	10	494
	Total	0	0	2	44	1	18	8	108	6	14	630
16	Bent	0	0	0	3	0	5	5	44	1	24	192
	Crowley	0	0	1	5	2	2	13	25	1	2	136
	Otero	0	0	0	25	2	59	8	146	6	0	721
	Total	0	0	1	33	4	66	26	215	8	26	1,049
17	Adams	0	10	5	9	19	101	59	320	20	15	4,845
	Broomfield	0	0	0	23	5	191	4	4	7	4	653
	Total	0	10	5	32	24	292	63	324	27	19	5,498
18	Arapahoe-Aurora	0	2	13	3	9	88	33	594	38	23	2,508
	Arapahoe-Littleton	0	1	5	18	28	438	37	466	13	2	3,223
	Douglas	0	1	2	52	14	259	46	640	23	77	3,060
	Elbert	0	0	0	0	1	5	1	24	9	12	274
	Lincoln	0	0	0	0	1	15	1	39	4	0	191
	Total	0	4	20	73	53	805	118	1,763	87	114	9,256
19	Weld	0	0	2	34	35	204	72	329	29	24	3,660
20	Boulder	0	0	2	217	25	485	71	1,603	24	27	4,453
	Boulder-Longmont	0	0	4	80	12	80	33	39	18	12	1,264
	Total	0	0	6	297	37	565	104	1,642	42	39	5,717
21	Mesa	2	4	1	19	8	203	51	837	31	92	3,681
22	Dolores	0	0	0	1	0	0	0	8	1	7	32
	Montezuma	0	0	0	32	2	18	5	79	7	4	552
	Total	0	0	0	33	2	18	5	87	8	11	584
	State Total	9	40	134	1,931	438	4,130	1,199	11,423	644	1,544	74,367
	Percent of State Total	0.01%	0.05%	0.18%	2.60%	0.59%	5.55%	1.61%	15.36%	0.87%	2.08%	100.00%

WATER COURT JUDGES

Division One	Greeley	Roger A. Klein
Division Two	Pueblo	C. Dennis Maes
Division Three	Alamosa	O. John Kuenhold
Division Four	Montrose	J. Steven Patrick
Division Five	Glenwood Springs	Thomas W. Ossola
Division Six	Steamboat Springs	Michael A. O'Hara
Division Seven	Durango	Gregory G. Lyman

DESIGNATED GROUND WATER JUDGES

Northern High Plains Camp Creek	James R. Leh
Kiowa-Bijou Lost Creek	C. Vincent Phelps, Jr.
Upper Black Squirrel Creek Upper Big Sandy	Larry E. Schwartz
Southern High Plains	Stanley A. Brinkley
Upper Crow Creek	Roger A. Klein

WATER COURT

The Water Right Determination and Administration Act of 1969 created seven water divisions based upon the drainage patterns of major rivers in Colorado: South Platte, Arkansas, Rio Grande, Gunnison, Colorado, White and San Juan Rivers. Each water division is staffed by a division engineer, appointed by the state engineer; a water judge, appointed by the Colorado Supreme Court; a water referee, appointed by the water judge; and a water clerk, assigned by the district court.

Water judges are district judges who have jurisdiction in the determination of water rights, the use and administration of water, and all other water matters within the jurisdiction of the water division. There are no jury trials in water courts, and all appeals are filed directly with the Colorado Supreme Court.

All water courts operate under a standard case definition approved by the Colorado Supreme Court in 1981. This made possible the establishment of water court filing standards, which have been reported annually by water divisions since July 1, 1981.

TABLE 32 *Water Courts Filings, Claims, and Percent Change for FY 2002 and FY 2003*

Division	FY02	FY03	Percent Change
One- Weld County, Greeley			
Filings	337	517	53%
Claims	1,346	5,242	289%
Two- Pueblo County, Pueblo			
Filings	208	148	-29%
Claims	1,785	1,603	-10%
Three- Alamosa County, Alamosa			
Filings	57	52	-9%
Claims	256	132	-48%
Four- Montrose County, Montrose			
Filings	267	342	28%
Claims	671	694	3%
Five- Garfield County, Glenwood Springs			
Filings	396	363	-8%
Claims	1,498	1,421	-5%
Six- Routt County, Steamboat Springs			
Filings	136	121	-11%
Claims	240	147	-39%
Seven- La Plata County, Durango			
Filings	149	129	-13%
Claims	616	238	-61%
State Total			
Filings	1,550	1,672	8%
Claims	6,412	9,477	48%

TABLE 33

Water Court Caseload FY 1994 to FY 2003

Division	FY 94	FY 95	FY 96	FY 97	FY 98	FY 99	FY 00	FY01	FY 02	FY03
One- Weld County, Greeley										
Cases Pending July 1	412	403	658	869	1,855	2,109	2,027	1,923	1,957	1,840
New Cases Filed	208	339	299	1,222	508	275	253	262	337	517
Total Caseload	620	742	957	2,091	2,363	2,384	2,280	2,185	2,294	2,357
Cases Terminated	217	84	88	236	254	357	357	228	454	282
Cases Pending June 30	403	658	869	1,855	2,109	2,027	1,923	1,957	1,840	2,075
Two- Pueblo County, Pueblo										
Cases Pending July 1	188	180	235	263	224	270	291	302	281	354
New Cases Filed	83	199	164	211	220	169	159	143	208	148
Total Caseload	271	379	399	474	444	439	450	445	489	502
Cases Terminated	91	144	136	250	174	148	148	164	135	128
Cases Pending June 30	180	235	263	224	270	291	302	281	354	374
Three- Alamosa County, Alamosa										
Cases Pending July 1	53	55	76	64	72	75	95	113	97	111
New Cases Filed	36	72	38	52	39	51	49	39	57	57
Total Caseload	89	127	114	116	111	126	144	152	154	168
Cases Terminated	34	51	50	44	36	31	31	55	43	73
Cases Pending June 30	55	76	64	72	75	95	113	97	111	95
Four- Montrose County, Montrose										
Cases Pending July 1	264	248	312	274	268	229	340	420	481	504
New Cases Filed	240	248	260	291	224	294	263	273	267	342
Total Caseload	504	496	572	565	492	523	603	693	748	846
Cases Terminated	256	184	298	297	263	183	183	212	244	271
Cases Pending June 30	248	312	274	268	229	340	420	481	504	575
Five- Garfield County, Glenwood Springs										
Cases Pending July 1	457	479	519	562	480	376	368	368	466	657
New Cases Filed	325	377	424	352	274	318	326	357	396	363
Total Caseload	782	856	943	914	754	694	694	725	862	1,020
Cases Terminated	303	337	381	434	378	326	326	259	205	224
Cases Pending June 30	479	519	562	480	376	368	368	466	657	796
Six- Routt County, Steamboat Springs										
Cases Pending July 1	90	118	145	89	81	78	63	43	51	70
New Cases Filed	135	151	135	94	85	85	80	100	136	121
Total Caseload	225	269	280	183	166	163	143	143	187	191
Cases Terminated	107	124	191	102	88	100	100	92	117	121
Cases Pending June 30	118	145	89	81	78	63	43	51	70	70
Seven- La Plata County, Durango										
Cases Pending July 1	152	174	282	270	279	218	207	212	160	207
New Cases Filed	112	113	98	153	82	78	94	83	149	129
Total Caseload	264	287	380	423	361	296	301	295	309	336
Cases Terminated	90	5	110	144	143	89	89	135	102	124
Cases Pending June 30	174	282	270	279	218	207	212	160	207	212
Total										
Cases Pending July 1	1,616	1,657	2,227	2,391	3,259	3,355	3,391	3,381	3,493	3,743
New Cases Filed	1,139	1,499	1,418	2,375	1,432	1,270	1,224	1,257	1,550	1,677
Total Caseload	2,755	3,156	3,645	4,766	4,691	4,625	4,615	4,638	5,043	5,420
Cases Terminated	1,098	929	1,254	1,507	1,336	1,234	1,234	1,145	1,300	1,223
Cases Pending June 30	1,657	2,227	2,391	3,259	3,355	3,391	3,381	3,493	3,743	4,197

CHIEF PROBATION OFFICERS

FIRST JUDICIAL DISTRICT

Mike Riede

SECOND JUDICIAL DISTRICT ADULT

Bob Mowatt

Fran Jamison, Deputy Chief
Probation Officer

SECOND JUDICIAL DISTRICT JUVENILE

Susan Donovan

THIRD JUDICIAL DISTRICT

Acting CPO, Chief Judge
Claude W. Appel

FOURTH JUDICIAL DISTRICT

Jack Ruszczyk

FIFTH JUDICIAL DISTRICT

Laurel Lamont

SIXTH JUDICIAL DISTRICT

Steven W. Brittain

SEVENTH JUDICIAL DISTRICT

Carrol Warner

EIGHTH JUDICIAL DISTRICT

Paul Cooper

NINTH JUDICIAL DISTRICT

Ray Combest

TENTH JUDICIAL DISTRICT

Allan Enrich

ELEVENTH JUDICIAL DISTRICT

Randy Heberer

TWELFTH JUDICIAL DISTRICT

Richard Pacheco

THIRTEENTH JUDICIAL DISTRICT

Steven Proctor

FOURTEENTH JUDICIAL DISTRICT

Cris Arellano

FIFTEENTH JUDICIAL DISTRICT

Amy Hobbs

SIXTEENTH JUDICIAL DISTRICT

Thomas Medina

SEVENTEENTH JUDICIAL DISTRICT

Diana Colloton

(Retired as of 9-1-03)

Mike Garcia, Deputy Chief
Probation Officer

EIGHTEENTH JUDICIAL DISTRICT

Robin Leaf

NINETEENTH JUDICIAL DISTRICT

Jerry Wommack

TWENTIETH JUDICIAL DISTRICT

Rob Bresciani

TWENTY-FIRST JUDICIAL DISTRICT

Susan Gilbert

TWENTY-SECOND JUDICIAL DISTRICT

Steven W. Brittain

Updated 8-03

PROBATION

Colorado Probation is committed to public safety, victim and community reparation through offender accountability, skill and competency development and services to the communities of Colorado.

The ongoing commitment to these practices requires the probation system to be innovative and maintain knowledge of leading practices of offender assessment, supervision methods and community development. These are the foundations for improved public safety and offender accountability.

Colorado Probation has embarked on a wide range of energetic efforts to incorporate both traditional and creative forms of offender case management, victim services and community involvement.

This year's statistical report reflects our commitment to provide improving outcomes, protecting the public, reducing the overall cost of the correctional system and increasing services to the victims of crime.

At the close of FY 2003 the Judicial Department, Division of Probation Services began a lengthy planning process to adjust to the significant reduction in staff. Probation will begin FY 2004 with 61 fewer FTE than in FY 2003, while already managing excessive caseloads. It is projected that Colorado Probation may exceed 300 offenders per officer, far beyond the national average of 130-150 offenders per officer.

Probation Programs

The Colorado Judicial Department administers adult and juvenile probation in the state's 22 judicial districts. The Division of Probation Services publishes guidelines and standards for regular probation supervision and all specialized probation programs. Within the limits of these state standards, each district is free to develop and structure programs that address the needs of the local court and the community.

The number of adult offenders sentenced to probation in FY 2003 was 23,468; this was an increase from FY 2002. Also in FY 2003, of all adult probationers terminated, sixty-seven percent did so successfully.

In Fiscal Year 2003, 7,764 juvenile offenders were sentenced to probation. Seventy two percent of all juveniles completing probation were successful.

High Risk Offender Programs

Specialized programs are valuable probation resources which provide the court with community sentencing options for high-risk offenders. The three main goals of specialized probation programs are to assess the offender's criminal risk to the community; to target the offender's service needs related to ongoing criminal activity; and to identify appropriate treatment

and resources to reduce the criminal behavior. All applicants for specialized probation programs are screened for appropriateness by local internal boards. Specialized probation programs offer specialized assessments, electronic monitoring, cognitive skills training, educational assessments, literacy programs and employment programs.

Intensive Supervision Probation

The Adult Intensive Supervision Probation (ISP) offers intensive monitoring and treatment to high-risk offenders as an alternative to prison. At the end of FY 2003, 1,600 offenders were supervised on ISP. The program successfully diverted 361 offenders from the Department of Corrections in FY 2003, saving over \$10.1 million. Due to budget reductions the program caseloads will be increased by 80%, from 20 offenders per officer to 45 offenders. The Division of Probation Services will carefully observe the impact of this program change during FY 2004.

Juvenile Intensive Supervision Probation

The Juvenile Intensive Supervision Probation (JISP) Program was in place in 17 of the 22 judicial districts during FY 2003. At the end of FY 2003, 525 juveniles, who might otherwise be serving sentences in the Division of Youth Corrections, were supervised on JISP. In FY 2004, budget reductions have impacted program caseloads by 40%, whereby officers will supervise 35 juvenile offenders per officer compared to 20 juvenile offenders in prior years. The Division of Probation Services will closely follow the impact of this program change during FY 2004.

Specialized Drug Offender Program

The Specialized Drug Offender Program (SDOP) was developed in 1991, as a response to an increase in the number of drug offenders and offenders with severe substance abuse problems. At the end of FY 2003 the program was eliminated because of budget reductions in probation programs. These offenders were either transferred to ISP or to regular probation to finish their supervision requirements. The probation officers associated with SDOP have been reassigned to regular probation caseloads. This program maintained over ten years of successful outcomes, with over 50% of all offenders successfully completing the program. Elements of the program may remain in the general practice of supervision.

Female Offender Program

The Female Offender Program (FOP) was developed in 1992, to intervene in the lives of female offenders who are experiencing problems, especially substance abuse problems. At the end of FY 2003 the program was also eliminated because of budget reductions in probation programs. These offenders were either transferred to ISP or to regular probation to finish their supervision requirements. The probation officers associated with FOP have been reassigned to regular probation caseloads. This program maintained over ten years of successful outcomes, with over 56% of all offenders successfully completing the program.

Sex Offender Intensive Supervision Probation

The Sex Offender Intensive Supervision Probation (SOISP) was developed in response to statutory requirements of lifetime supervision for certain sex offenders. The program combines monitoring, treatment and high levels of accountability to contain offenders safely in the community. The program became available in November of 1998, and at the end of FY 2003, 739 offenders were supervised on SOISP.

Due to the public safety interest the judicial department chose not to reduce the capacity of this program for FY 2004.

Drug Court

In Drug Courts, non-violent serious drug abusing offenders who receive probation sentences may undergo treatment and counseling and are monitored closely for probation compliance with swift, consistent and firm action in response to program violations. In FY 2003, the 2nd, 4th, 6th, 7th, 8th, 11th and 22nd Judicial Districts operated adult drug courts, while the 2nd, 8th and 11th Judicial District operated juvenile drug courts. Federal funding has provided operational support for a model integrated family drug court in Denver Juvenile Court.

Private Probation

Chief Justice Directive 02-02, which sets probation priorities, explains the provisions under which districts may contract with private probation supervision for appropriate low risk cases. Part III of the directive states that districts may enter into agreements with public or private entities for the provision of probation services, including investigation services and the supervision of lower risk probationers. On June 30, 2003 there were 11,903 offenders being managed by private probation services. By utilizing private probation for these low risk offenders, State probation departments can dedicate more resources to high risk offenders, which provide greater public safety.

DUI Offenders

The Alcohol and Drug Driving Safety (ADDS) Program conducts alcohol/drug evaluations and makes treatment recommendations for offenders convicted of driving under the influence with drugs or alcohol. In FY 2003 the program completed nearly 30,000 evaluations and monitored compliance with treatment and other court orders for Colorado's county courts.

Victim Services

In 1993 Colorado's General Assembly enacted victim rights legislation for victims of personal crime. In 1996, the Victim Rights Act was amended to require Colorado Probation departments to provide victim services. Since FY 1999, each of the states 23 probation departments has provided services to victims whose offender is placed on probation. In FY 2003, Probation Victim Assistance Coordinators sent 12,296 letters to victims of crime informing them of their right to receive notification, and of these victims nineteen percent (2,372) requested receipt of the statutorily required notification. There were a total of 13,943 critical notification events in which victims were notified.

TABLE 34

*Summary of Supervision and Investigation Caseload Totals
FY 1999 to FY 2003*

	FY1999	FY2000	FY2001	FY2002	FY2003
ADULT					
On Supervision July 1	36,529	35,513	36,635**	37,259**	39,751**
*New Clients	21,762	19,188	19,859	22,665	23,468
*Terminations	16,121	17,419	18,092	18,506	20,747
On Supervision June 30	35,513	36,635**	37,259**	39,751**	39,673
Total Investigations	13,680	13,305	14,318	15,257	15,725
JUVENILE					
On Supervision July 1	9,490	8,722	9,041	8,524	8,558
*New Clients	8,607	7,650	7,164	7,600	7,764
*Terminations	6,533	7,024	6,856	6,321	6,897
On Supervision June 30	8,722	9,041	8,524	8,558	8,339
Total Investigations	6,022	5,727	4,887	4,917	4,385
ADULT & JUVENILE COMBINED					
On Supervision July 1	46,019	44,235	45,676	45,783	48,309
*New Clients	30,369	26,838	27,023	30,265	31,232
*Terminations	22,654	24,443	24,948	24,827	27,644
On Supervision June 30	44,235	45,676	45,783	48,309	48,012
Total Investigations	19,702	19,032	19,205	20,174	20,110

* Figures reflect the numbers reported in the Annual Report Summary in each fiscal year and not the detailed numbers. The differences in numbers reflect missing data.

**Total reflects the number of State supervised clients and the number of transfers to private probation for supervision. This number does not include direct sentences to private probation.

TABLE 35

FY 2003
Colorado Adult Probation
District Court Investigations

TYPE:	FELONY		MIS-DEMEANOR		DEFERRED JUDGMENT AND SENTENCE		PLACEMENT DUE TO RECONSIDERATION OF SENTENCE		ARTICLE 11.5 DRUG OFFENDER ASSESSMENT		INTERSTATE INVESTIGATIONS TO COLORADO		UPDATED PSI		SPOUSAL ASSAULT RISK ASSESSMENT		TOTAL DISTRICT COURT INVESTIGATIONS	
	DISTRICT	Number	%	Number	%	Number	%	Number	%	Number	%	Number	%	Number	%	Number	%	Number
1	1,383	92%	88	6%	0	0%	0	0%	0	0%	0	0%	23	2%	0	0%	1,494	100%
2	2,278	81%	0	0%	492	17%	0	0%	0	0%	46	2%	0	0%	0	0%	2,816	100%
3	66	71%	23	25%	0	0%	0	0%	1	1%	1	1%	2	2%	0	0%	93	100%
4	1,835	92%	0	0%	0	0%	0	0%	0	0%	151	8%	0	0%	0	0%	1,986	100%
5	224	86%	21	8%	0	0%	0	0%	0	0%	0	0%	16	6%	0	0%	261	100%
6	198	74%	4	2%	0	0%	0	0%	0	0%	19	7%	10	4%	34	13%	265	100%
7	181	64%	2	1%	0	0%	0	0%	67	24%	21	7%	12	4%	0	0%	283	100%
8	665	80%	50	6%	0	0%	0	0%	0	0%	55	7%	56	7%	0	0%	826	100%
9	280	69%	7	2%	1	0%	0	0%	5	1%	6	1%	111	27%	0	0%	410	100%
10	649	81%	62	8%	0	0%	0	0%	0	0%	16	2%	72	9%	0	0%	799	100%
11	157	76%	21	10%	0	0%	0	0%	0	0%	21	10%	8	4%	0	0%	207	100%
12	73	68%	25	24%	0	0%	0	0%	0	0%	7	7%	1	1%	0	0%	106	100%
13	363	88%	14	3%	0	0%	0	0%	0	0%	18	4%	25	5%	0	0%	420	100%
14	230	87%	19	7%	0	0%	0	0%	0	0%	5	2%	11	4%	0	0%	265	100%
15	38	76%	2	4%	0	0%	0	0%	1	2%	2	4%	7	14%	0	0%	50	100%
16	76	100%	0	0%	0	0%	0	0%	0	0%	0	0%	0	0%	0	0%	76	100%
17	912	86%	122	11%	0	0%	0	0%	0	0%	37	3%	0	0%	0	0%	1,071	100%
18	836	84%	13	1%	0	0%	0	0%	0	0%	105	10%	1	0%	50	5%	1,005	100%
19	764	91%	1	0%	0	0%	0	0%	21	3%	27	3%	20	2%	5	1%	838	100%
20	277	74%	69	18%	0	0%	0	0%	0	0%	29	8%	0	0%	0	0%	375	100%
21	571	88%	12	2%	0	0%	0	0%	13	2%	50	8%	1	0%	0	0%	647	100%
22	129	85%	10	7%	2	1%	3	2%	0	0%	6	4%	3	1%	0	0%	153	100%
STATE	12,185	84%	565	4%	495	3%	3	0%	108	1%	622	4%	379	3%	89	1%	14,446	100%

TABLE 36

FY 2003
Colorado Adult Probation
County Court Investigations

TYPE: DISTRICT	MISDEMEANOR		DEFERRED JUDGMENT AND SENTENCE		TRAFFIC-NON DRIVING UNDER INFLUENCE		UPDATED PSI		SPOUSAL ASSAULT RISK ASSESSMENT		TOTAL COUNTY COURT INVESTIGATIONS	
	Number	%	Number	%	Number	%	Number	%	Number	%	Number	%
1	271	100%	0	0%	0	0%	0	0%	0	0%	271	100%
2	0	0%	0	0%	0	0%	0	0%	0	0%	0	0%
3	11	100%	0	0%	0	0%	0	0%	0	0%	11	100%
4	0	0%	0	0%	0	0%	0	0%	0	0%	0	0%
5	2	100%	0	0%	0	0%	0	0%	0	0%	2	100%
6	1	1%	0	0%	1	1%	2	1%	151	97%	155	100%
7	8	80%	0	0%	1	10%	1	10%	0	0%	10	100%
8	81	98%	0	0%	1	1%	1	1%	0	0%	83	100%
9	3	75%	0	0%	0	0%	1	25%	0	0%	4	100%
10	37	95%	0	0%	0	0%	2	5%	0	0%	39	100%
11	44	98%	0	0%	0	0%	0	0%	1	2%	45	100%
12	109	100%	0	0%	0	0%	0	0%	0	0%	109	100%
13	6	100%	0	0%	0	0%	0	0%	0	0%	6	100%
14	30	94%	0	0%	0	0%	2	6%	0	0%	32	100%
15	0	0%	0	0%	0	0%	0	0%	0	0%	0	0%
16	0	0%	0	0%	0	0%	0	0%	0	0%	0	0%
17	269	100%	0	0%	0	0%	0	0%	0	0%	269	100%
18	31	26%	0	0%	0	0%	1	1%	87	73%	119	100%
19	14	41%	0	0%	0	0%	0	0%	20	59%	34	100%
20	12	100%	0	0%	0	0%	0	0%	0	0%	12	100%
21	7	100%	0	0%	0	0%	0	0%	0	0%	7	100%
22	71	100%	0	0%	0	0%	0	0%	0	0%	71	100%
STATE	1,007	80%	0	0%	3	0%	10	1%	259	19%	1,279	100%

Source: Regular Adult Monthly Statistical Reports submitted by probation districts for July 2002- June 2003.

TABLE 37

FY 2003
Colorado Adult Probation
New Cases by Offense Type

TYPE:		FELONY		MISDEMEANOR		PETTY OFFENSE		TRAFFIC		OTHER		UNKNOWN		MISSING DATA		TOTAL NEW CASES		
DISTRICT	Number	%	Number	%	Number	%	Number	%	Number	%	Number	%	Number	%	Number	%	Number	%
1	1,012	65%	508	33%	3	0%	1	0%	0	0%	34	2%	0	0%	1,558	100%		
2	2,685	92%	243	8%	1	0%	0	0%	0	0%	4	0%	0	0%	2,933	100%		
3	91	50%	91	50%	0	0%	0	0%	0	0%	0	0%	0	0%	182	100%		
4	1,367	59%	934	40%	2	0%	0	0%	8	0%	13	1%	0	0%	2,324	100%		
5	204	45%	227	50%	13	3%	0	0%	6	1%	7	2%	0	0%	457	100%		
6	215	48%	228	50%	0	0%	0	0%	0	0%	7	2%	0	0%	450	100%		
7	224	81%	43	16%	1	0%	0	0%	0	0%	9	3%	0	0%	277	100%		
8	662	41%	906	55%	36	2%	0	0%	9	1%	9	1%	0	0%	1,622	100%		
9	239	71%	98	29%	1	0%	0	0%	0	0%	0	0%	0	0%	338	100%		
10	466	45%	529	51%	2	0%	23	2%	5	0%	7	1%	0	0%	1,032	100%		
11	220	41%	305	55%	3	1%	0	0%	5	1%	10	2%	0	0%	543	100%		
12	64	14%	367	81%	4	1%	6	1%	10	2%	6	1%	0	0%	457	100%		
13	303	88%	42	12%	1	0%	1	0%	0	0%	0	0%	0	0%	347	100%		
14	184	57%	140	43%	0	0%	1	0%	0	0%	1	0%	0	0%	326	100%		
15	87	70%	35	28%	0	0%	0	0%	1	1%	1	1%	0	0%	124	100%		
16	161	62%	101	38%	1	0%	0	0%	1	0%	0	0%	0	0%	264	100%		
17	1,072	44%	1,255	52%	95	4%	0	0%	3	0%	10	0%	0	0%	2,435	100%		
18	2,272	58%	1,645	41%	33	1%	2	0%	7	0%	19	0%	0	0%	3,978	100%		
19	621	48%	668	51%	2	0%	0	0%	3	0%	8	1%	0	0%	1,302	100%		
20	511	42%	645	54%	23	2%	5	0%	12	1%	8	1%	0	0%	1,204	100%		
21	537	46%	624	53%	8	1%	0	0%	4	0%	0	0%	0	0%	1,173	100%		
22	100	71%	39	27%	1	1%	0	0%	0	0%	2	1%	0	0%	142	100%		
STATE	13,297	57%	9,673	41%	230	1%	39	0%	74	0%	155	1%	0	0%	23,468	100%		

Source: Regular Adult Monthly Statistical Reports submitted by probation districts for July 2002- June 2003.

TABLE 38

FY 2003
Colorado Adult Probation
New Cases by Court of Origin

COURT TYPE: DISTRICT	DISTRICT COURT		COUNTY COURT		INTERSTATE COMPACT		MISSING DATA		TOTAL NEW CASES	
	Number	%	Number	%	Number	%	Number	%	Number	%
1	1,194	76%	290	19%	74	5%	0	0%	1,558	100%
2	2,871	97%	18	1%	44	2%	0	0%	2,933	100%
3	104	57%	74	41%	4	2%	0	0%	182	100%
4	1,389	60%	847	36%	88	4%	0	0%	2,324	100%
5	266	58%	179	39%	12	3%	0	0%	457	100%
6	247	55%	184	41%	19	4%	0	0%	450	100%
7	236	86%	23	8%	18	6%	0	0%	277	100%
8	733	45%	845	52%	44	3%	0	0%	1,622	100%
9	251	74%	80	24%	7	2%	0	0%	338	100%
10	674	65%	347	34%	11	1%	0	0%	1,032	100%
11	291	53%	232	43%	20	4%	0	0%	543	100%
12	154	34%	291	63%	12	3%	0	0%	457	100%
13	306	88%	25	7%	16	5%	0	0%	347	100%
14	224	68%	97	30%	5	2%	0	0%	326	100%
15	115	93%	6	5%	3	2%	0	0%	124	100%
16	174	66%	90	34%	0	0%	0	0%	264	100%
17	1,813	74%	555	23%	67	3%	0	0%	2,435	100%
18	2,550	64%	1,355	34%	73	2%	0	0%	3,978	100%
19	669	51%	606	47%	27	2%	0	0%	1,302	100%
20	795	67%	379	31%	30	2%	0	0%	1,204	100%
21	629	54%	544	46%	0	0%	0	0%	1,173	100%
22	111	79%	29	20%	2	1%	0	0%	142	100%
STATE	15,796	68%	7,096	30%	576	2%	0	0%	23,468	100%

Source: Regular Adult Monthly Statistical Reports submitted by probation districts for July 2002- June 2003.

TABLE 39

FY 2003
Colorado Adult Probation
New Cases by Supervision Type

Type:	PROBATION		INTERSTATE TRANSFERS TO COLORADO		COURTESY FROM OTHER COLORADO PROBATION DISTRICTS		DIRECT SENTENCE COMMUNITY CORRECTIONS		DEFERRED JUDGMENT AND SENTENCE		MISSING DATA		TOTAL NEW CASES	
	DISTRICT	Number	%	Number	%	Number	%	Number	%	Number	%	Number	%	Number
1	1,263	81%	74	5%	120	8%	93	6%	7	0%	1	0%	1,558	100%
2	1,544	52%	44	2%	136	5%	200	7%	1,009	34%	0	0%	2,933	100%
3	127	70%	4	2%	11	6%	0	0%	40	22%	0	0%	182	100%
4	1,965	85%	88	4%	134	6%	9	0%	127	5%	1	0%	2,324	100%
5	240	53%	12	3%	34	7%	14	3%	157	34%	0	0%	457	100%
6	302	68%	19	4%	20	4%	4	1%	105	23%	0	0%	450	100%
7	162	59%	18	6%	51	18%	5	2%	41	15%	0	0%	277	100%
8	1,048	65%	44	3%	84	5%	38	2%	408	25%	0	0%	1,622	100%
9	213	63%	7	2%	33	10%	7	2%	78	23%	0	0%	338	100%
10	684	66%	11	1%	81	8%	18	2%	238	23%	0	0%	1,032	100%
11	302	55%	20	4%	38	7%	11	2%	172	32%	0	0%	543	100%
12	319	69%	12	3%	30	7%	10	2%	86	19%	0	0%	457	100%
13	183	53%	17	5%	52	15%	7	2%	88	25%	0	0%	347	100%
14	175	53%	5	2%	25	8%	9	3%	112	34%	0	0%	326	100%
15	87	71%	3	2%	9	7%	8	6%	17	14%	0	0%	124	100%
16	205	78%	0	0%	19	7%	21	8%	19	7%	0	0%	264	100%
17	1,868	76%	67	3%	175	7%	207	9%	118	5%	0	0%	2,435	100%
18	2,244	57%	73	2%	135	3%	214	5%	1,312	33%	0	0%	3,978	100%
19	718	55%	27	2%	122	9%	72	6%	363	28%	0	0%	1,302	100%
20	723	61%	30	2%	119	10%	42	3%	290	24%	0	0%	1,204	100%
21	872	74%	0	0%	56	5%	24	2%	221	19%	0	0%	1,173	100%
22	103	73%	2	1%	14	10%	1	1%	22	15%	0	0%	142	100%
STATE	15,347	66%	577	2%	1,498	6%	1,014	4%	5,030	22%	2	0%	23,468	100%

Source: Regular Adult Monthly Statistical Reports submitted by probation districts for July 2002- June 2003.

TABLE 40

FY 2003
Colorado Adult Probation
New Cases by Gender

GENDER								
TYPE:								
FEMALE			MALE		UNKNOWN		TOTAL NEW CASES	
DISTRICT	Number	%	Number	%	Number	%	Number	%
1	356	23%	1,196	77%	6	0%	1,558	100%
2	672	23%	2,261	77%	0	0%	2,933	100%
3	37	20%	145	80%	0	0%	182	100%
4	489	21%	1,829	79%	6	0%	2,324	100%
5	67	15%	384	84%	6	1%	457	100%
6	104	23%	341	76%	5	1%	450	100%
7	70	25%	206	75%	1	0%	277	100%
8	372	23%	1,250	77%	0	0%	1,622	100%
9	73	22%	265	78%	0	0%	338	100%
10	262	25%	770	75%	0	0%	1,032	100%
11	134	25%	406	74%	3	1%	543	100%
12	115	25%	342	75%	0	0%	457	100%
13	105	30%	242	70%	0	0%	347	100%
14	64	20%	262	80%	0	0%	326	100%
15	24	19%	100	81%	0	0%	124	100%
16	54	20%	205	78%	5	2%	264	100%
17	554	23%	1,880	77%	1	0%	2,435	100%
18	1,037	26%	2,941	74%	0	0%	3,978	100%
19	311	24%	989	76%	2	0%	1,302	100%
20	248	21%	955	79%	1	0%	1,204	100%
21	308	26%	861	74%	4	0%	1,173	100%
22	34	24%	108	76%	0	0%	142	100%
STATE	5,490	23%	17,938	77%	40	0%	23,468	100%

Source: Regular Adult Monthly Statistical Reports submitted by probation districts for July 2002- June 2003.

TABLE 41

FY 2003
Colorado Adult Probation
New Cases by Age

AGE: DISTRICT	0-17 Years		18-20 Years		21-24 Years		25-32 Years		33-39 Years		40 and above		UNKNOWN		TOTAL NEW CASES	
	Number	%	Number	%	Number	%	Number	%	Number	%	Number	%	Number	%	Number	%
1	3	0%	216	14%	300	19%	363	23%	310	21%	363	23%	3	0%	1,558	100%
2	5	0%	466	16%	587	20%	708	25%	480	16%	687	23%	0	0%	2,933	100%
3	1	1%	35	19%	36	20%	46	25%	26	14%	38	21%	0	0%	182	100%
4	2	0%	282	12%	443	19%	625	28%	425	18%	544	23%	3	0%	2,324	100%
5	4	1%	52	11%	76	17%	133	28%	95	21%	94	21%	3	1%	457	100%
6	3	1%	59	13%	86	19%	109	24%	77	17%	112	25%	4	1%	450	100%
7	1	0%	50	18%	52	19%	68	25%	40	14%	66	24%	0	0%	277	100%
8	5	0%	238	15%	346	21%	427	27%	281	17%	325	20%	0	0%	1,622	100%
9	2	1%	57	17%	72	21%	84	24%	53	16%	70	21%	0	0%	338	100%
10	5	0%	140	14%	212	21%	288	26%	177	17%	210	22%	0	0%	1,032	100%
11	1	0%	64	12%	80	15%	140	26%	108	20%	148	27%	2	0%	543	100%
12	12	3%	60	13%	94	21%	118	25%	64	14%	108	24%	1	0%	457	100%
13	0	0%	51	15%	78	22%	97	28%	66	19%	55	16%	0	0%	347	100%
14	0	0%	36	11%	78	24%	80	25%	57	17%	75	23%	0	0%	326	100%
15	0	0%	23	19%	27	22%	35	27%	17	14%	22	18%	0	0%	124	100%
16	2	1%	34	13%	59	22%	65	26%	37	14%	62	22%	5	2%	264	100%
17	2	0%	379	16%	548	23%	624	25%	421	17%	460	19%	1	0%	2,435	100%
18	13	0%	539	14%	778	20%	976	24%	761	19%	911	23%	0	0%	3,978	100%
19	5	0%	196	15%	250	19%	352	28%	259	20%	240	18%	0	0%	1,302	100%
20	17	1%	186	15%	240	20%	304	26%	223	19%	233	19%	1	0%	1,204	100%
21	3	0%	165	14%	233	20%	277	24%	213	17%	282	25%	0	0%	1,173	100%
22	0	0%	21	15%	26	18%	42	30%	19	13%	34	24%	0	0%	142	100%
STATE	86	0%	3,349	14%	4,701	20%	5,961	26%	4,209	18%	5,139	22%	23	0%	23,468	100%

Source: Regular Adult Monthly Statistical Reports submitted by probation districts for July 2002- June 2003.

TABLE 42

FY 2003
Colorado Adult Probation
New Cases by Ethnic Group

ETHNIC TYPE: DISTRICT	ANGLO		BLACK		ASIAN		HISPANIC		NATIVE AMERICAN		OTHER		MISSING DATA		TOTAL NEW CASES	
	Number	%	Number	%	Number	%	Number	%	Number	%	Number	%	Number	%	Number	%
1	1,338	85%	86	6%	17	1%	88	6%	14	1%	15	1%	0	0%	1,558	100%
2	1,416	49%	718	25%	35	1%	684	23%	9	0%	71	2%	0	0%	2,933	100%
3	99	54%	5	3%	0	0%	76	42%	0	0%	0	0%	2	1%	182	100%
4	1,499	66%	400	16%	27	1%	355	15%	27	1%	15	1%	1	0%	2,324	100%
5	409	90%	6	1%	1	0%	32	7%	2	0%	7	2%	0	0%	457	100%
6	361	80%	13	3%	0	0%	34	8%	32	7%	10	2%	0	0%	450	100%
7	245	89%	2	1%	1	0%	25	9%	0	0%	4	1%	0	0%	277	100%
8	1,447	90%	47	3%	7	0%	108	7%	5	0%	8	0%	0	0%	1,622	100%
9	287	84%	6	2%	0	0%	39	12%	4	1%	2	1%	0	0%	338	100%
10	622	61%	34	3%	0	0%	353	34%	4	0%	19	2%	0	0%	1,032	100%
11	493	90%	5	1%	3	1%	30	6%	5	1%	7	1%	0	0%	543	100%
12	196	43%	5	1%	1	0%	249	55%	2	0%	4	1%	0	0%	457	100%
13	284	81%	6	2%	0	0%	55	16%	2	1%	0	0%	0	0%	347	100%
14	289	88%	4	1%	2	1%	9	3%	2	1%	20	6%	0	0%	326	100%
15	92	74%	4	3%	0	0%	28	23%	0	0%	0	0%	0	0%	124	100%
16	211	79%	2	1%	0	0%	44	17%	0	0%	7	3%	0	0%	264	100%
17	1,905	79%	234	10%	35	1%	224	9%	8	0%	29	1%	0	0%	2,435	100%
18	2,925	73%	697	18%	69	2%	220	6%	14	0%	53	1%	0	0%	3,978	100%
19	1,017	79%	14	1%	2	0%	259	20%	4	0%	6	0%	0	0%	1,302	100%
20	955	79%	56	5%	14	1%	166	14%	6	0%	7	1%	0	0%	1,204	100%
21	1,022	87%	26	2%	1	0%	112	10%	5	0%	7	1%	0	0%	1,173	100%
22	97	68%	0	0%	0	0%	18	13%	27	19%	0	0%	0	0%	142	100%
STATE	17,209	73%	2,370	10%	215	1%	3,208	14%	172	1%	291	1%	3	0%	23,468	100%

Source: Regular Adult Monthly Statistical Reports submitted by probation districts for July 2002- June 2003.

TABLE 43

FY 2003
Colorado Adult Probation
Successful/Unsuccessful Terminations

TYPE:	SUCCESSFUL TERMINATIONS		UNSUCCESSFUL TERMINATIONS				TOTAL TERMINATIONS	
	SUCCESSFUL		REVOCAION		ABSCONSION			
DISTRICT	Number	%	Number	%	Number	%	Number	%
1	654	64%	182	18%	180	18%	1,016	100%
2	1,126	62%	219	12%	483	26%	1,828	100%
3	127	83%	16	11%	9	6%	152	100%
4	1,120	56%	382	19%	496	25%	1,998	100%
5	189	74%	10	4%	57	22%	256	100%
6	292	69%	78	18%	57	13%	427	100%
7	178	79%	20	9%	26	12%	224	100%
8	998	78%	125	10%	148	12%	1,271	100%
9	156	71%	34	15%	32	14%	222	100%
10	476	64%	156	21%	110	15%	742	100%
11	347	65%	107	20%	78	15%	532	100%
12	248	76%	33	10%	46	14%	327	100%
13	121	70%	28	16%	25	14%	174	100%
14	167	78%	23	11%	24	11%	214	100%
15	92	71%	13	10%	25	19%	130	100%
16	110	73%	17	11%	24	16%	151	100%
17	1,166	67%	269	16%	292	17%	1,727	100%
18	2,019	68%	293	10%	656	22%	2,968	100%
19	648	68%	151	16%	155	16%	954	100%
20	555	58%	197	21%	202	21%	954	100%
21	703	81%	100	12%	59	7%	862	100%
22	76	61%	27	22%	21	17%	124	100%
STATE	11,568	67%	2,480	14%	3,205	19%	17,253	100%

Key: *Successful Terminations:* This number includes all the total successful terminations and private successful terminations.

Unsuccessful Terminations: This column includes revocations and absconsions. A revocation is defined as a termination from probation supervision for a technical violation, new misdemeanor, or new felony. A revocation to Community Corrections is NOT included in this section. These offenders are not included on this table as they are still under the supervision and jurisdiction of probation.

Total Terminations: In this chart only, the total terminations include: revocations, absconsions and successful terminations from probation supervision.

Source: Regular Adult Monthly Statistical Reports submitted by probation districts for July 2002- June 2003.

TABLE 44

FY 2003
Colorado Adult Probation
All Probation Supervision Closure Types

TYPE:	SUCCESSFUL		REVOCATION		ABSCONSION		COMMUNITY CORRECTIONS DISCHARGE		ADMINISTRATIVE CLOSURE		MISSING DATA		TOTAL TERMINATIONS	
	DISTRICT	Number	%	Number	%	Number	%	Number	%	Number	%	Number	%	Number
1	654	56%	182	15%	180	15%	136	12%	24	2%	0	0%	1,176	100%
2	1,126	46%	219	9%	483	20%	448	18%	177	7%	0	0%	2,453	100%
3	127	79%	16	10%	9	6%	2	1%	7	4%	0	0%	161	100%
4	1,120	51%	382	18%	496	23%	135	6%	41	2%	0	0%	2,174	100%
5	189	66%	10	3%	57	20%	5	2%	27	9%	0	0%	288	100%
6	292	64%	78	17%	57	13%	22	5%	6	1%	0	0%	455	100%
7	178	65%	20	7%	26	9%	43	16%	8	3%	0	0%	275	100%
8	998	71%	125	9%	148	11%	83	6%	48	3%	0	0%	1,402	100%
9	156	55%	34	12%	32	11%	29	10%	34	12%	0	0%	285	100%
10	476	61%	156	20%	110	14%	0	0%	40	5%	0	0%	782	100%
11	347	62%	107	19%	78	14%	17	3%	14	2%	0	0%	563	100%
12	248	72%	33	9%	46	13%	8	2%	14	4%	0	0%	349	100%
13	121	59%	28	13%	25	12%	25	12%	9	4%	0	0%	208	100%
14	167	73%	23	10%	24	11%	8	4%	5	2%	0	0%	227	100%
15	92	65%	13	9%	25	18%	11	8%	0	0%	0	0%	141	100%
16	110	67%	17	10%	24	14%	14	8%	2	1%	0	0%	167	100%
17	1,166	60%	269	14%	292	15%	205	11%	6	0%	0	0%	1,938	100%
18	2,019	62%	293	9%	656	20%	210	6%	85	3%	0	0%	3,263	100%
19	648	61%	151	14%	155	15%	96	9%	14	1%	0	0%	1,064	100%
20	555	53%	197	19%	202	19%	58	6%	33	3%	0	0%	1,045	100%
21	703	66%	100	9%	59	6%	22	2%	186	17%	0	0%	1,070	100%
22	76	59%	27	21%	21	16%	2	2%	2	2%	0	0%	128	100%
STATE	11,568	59%	2,480	13%	3,205	16%	1,579	8%	782	4%	0	0%	19,614	100%

Key: *Successful Terminations* : This number equals the total successful terminations and private successful terminations.

Revocations : This column includes revocation from probation supervision for a technical violation, new misdemeanor, or a new felony. A revocation to community corrections is NOT included in this table. These offenders are not included on this table as they are still under the supervision and jurisdiction of probation.

Absconion : This column includes offenders that may have absconded from supervision and a warrant issued. In rare circumstances, an offender could be terminated as an absconder but no warrant issued.

Community Corrections Discharge : This column is the number of Community Corrections clients discharged from probation supervision. The outcome of these cases are recorded by the community corrections agencies.

Administrative Closure : Includes death of an offender, deportation or no services provided to an offender (i.e. in custody in another jurisdiction).

Total Terminations : This total does not include "Courtesy Closure sent back to original jurisdiction". Those terminations are included in the appropriate category of the originating district.

Closure Types for Interstate offenders supervised by Colorado Probation are included in the above table.

TABLE 45

FY 2003
Colorado Adult Probation
Type of Revocation

TYPE: DISTRICT	NEW FELONY		NEW MISDEMEANOR		TECHNICAL		MISSING DATA		TOTAL REVOCATIONS	
	Number	%	Number	%	Number	%	Number	%	Number	%
1	40	22%	22	12%	120	66%	0	0%	182	100%
2	60	27%	9	4%	150	69%	0	0%	219	100%
3	4	24%	6	38%	6	38%	0	0%	16	100%
4	107	28%	46	12%	229	60%	0	0%	382	100%
5	2	20%	0	0%	8	80%	0	0%	10	100%
6	11	14%	12	15%	55	71%	0	0%	78	100%
7	4	20%	2	10%	14	70%	0	0%	20	100%
8	40	32%	32	26%	53	42%	0	0%	125	100%
9	11	32%	10	29%	13	39%	0	0%	34	100%
10	28	18%	23	15%	105	67%	0	0%	156	100%
11	22	21%	13	12%	72	67%	0	0%	107	100%
12	4	12%	3	9%	26	79%	0	0%	33	100%
13	10	36%	2	7%	16	57%	0	0%	28	100%
14	3	13%	6	26%	14	61%	0	0%	23	100%
15	4	31%	2	15%	7	54%	0	0%	13	100%
16	8	47%	1	6%	8	47%	0	0%	17	100%
17	54	20%	46	17%	169	63%	0	0%	269	100%
18	62	21%	62	21%	169	58%	0	0%	293	100%
19	30	20%	31	21%	90	60%	0	0%	151	100%
20	19	10%	22	11%	156	79%	0	0%	197	100%
21	27	27%	9	9%	64	64%	0	0%	100	100%
22	5	19%	6	22%	16	59%	0	0%	27	100%
STATE	555	22%	365	15%	1,560	63%	0	0%	2,480	100%

Key: *New Felony* : Includes revocations for a new felony offense committed while on probation supervision.

New Misdemeanor : Includes revocations for a new misdemeanor offense committed while on probation supervision.

Technical : Includes revocations for technical probation supervision violations (i.e. drug use, non-compliance).

Total Revocations : Total includes all felony, misdemeanor, and technical violations resulting in a revocation from probation.

TABLE 46

FY 2003
Colorado Adult Probation
Length of Stay On Probation Supervision

Number of Months: DISTRICT	0-12 months		13-24 months		25-36 months		37 + months		UNKNOWN		TOTAL TERMINATIONS	
	Number	%	Number	%	Number	%	Number	%	Number	%	Number	%
1	435	36%	357	28%	217	17%	244	19%	0	0%	1,253	100%
2	1,158	44%	797	30%	383	15%	278	11%	0	0%	2,616	100%
3	70	43%	52	32%	21	13%	20	12%	0	0%	163	100%
4	753	33%	878	39%	339	15%	294	13%	0	0%	2,264	100%
5	123	41%	74	25%	35	12%	65	22%	0	0%	297	100%
6	212	44%	172	36%	61	13%	34	7%	0	0%	479	100%
7	101	33%	96	31%	62	20%	48	16%	0	0%	307	100%
8	606	42%	430	29%	210	14%	224	15%	0	0%	1,470	100%
9	130	40%	99	31%	50	15%	44	14%	0	0%	323	100%
10	258	31%	308	38%	135	16%	126	15%	0	0%	827	100%
11	226	39%	188	32%	84	14%	90	15%	0	0%	588	100%
12	230	62%	92	25%	24	6%	25	7%	0	0%	371	100%
13	79	33%	77	32%	36	15%	49	20%	0	0%	241	100%
14	99	39%	72	28%	47	18%	39	15%	0	0%	257	100%
15	35	24%	28	19%	26	18%	57	39%	0	0%	146	100%
16	51	29%	63	37%	37	21%	23	13%	0	0%	174	100%
17	994	47%	633	30%	261	12%	230	11%	0	0%	2,118	100%
18	794	24%	1,469	44%	574	17%	515	15%	0	0%	3,352	100%
19	299	26%	549	48%	158	14%	136	12%	0	0%	1,142	100%
20	540	48%	338	31%	107	10%	116	11%	0	0%	1,101	100%
21	521	47%	424	38%	93	8%	77	7%	0	0%	1,115	100%
22	49	34%	64	45%	24	17%	6	4%	0	0%	143	100%
STATE	7,763	38%	7,260	35%	2,984	14%	2,740	13%	0	0%	20,747	100%

Source: Regular Adult Monthly Statistical Reports submitted by probation districts for July 2002- June 2003.

TABLE 47

FY 2003
Colorado Adult Probation
Last Risk Status at Termination

RISK LEVELS:	MAXIMUM		MEDIUM		MINIMUM		NEW* (within 30 days)		ADMIN		UN-CLASSIFIED		DOMESTIC VIOLENCE		SEX OFFENDER		TRANSFER TO OTHER COLORADO PROBATION DISTRICTS		INTERSTATE (TRANSFER TO OTHER STATES)		MISSING DATA		TOTAL TERMINATIONS	
	#	%	#	%	#	%	#	%	#	%	#	%	#	%	#	%	#	%	#	%	#	%	#	%
DISTRICT 1	52	4%	82	7%	181	14%	6	0%	685	56%	6	0%	117	9%	59	5%	22	2%	42	3%	1	0%	1,253	100%
2	91	3%	238	9%	389	15%	16	1%	1,789	68%	43	2%	0	0%	23	1%	16	1%	11	0%	0	0%	2,616	100%
3	17	10%	38	23%	42	26%	2	1%	57	35%	3	2%	0	0%	0	0%	3	2%	1	1%	0	0%	163	100%
4	258	11%	320	14%	251	11%	2	0%	682	30%	167	7%	449	20%	62	3%	13	1%	60	3%	0	0%	2,264	100%
5	10	3%	43	14%	47	16%	4	1%	112	39%	30	10%	33	11%	2	1%	12	4%	4	1%	0	0%	297	100%
6	31	6%	56	12%	61	13%	1	0%	155	32%	3	1%	119	25%	6	1%	19	4%	28	6%	0	0%	479	100%
7	29	9%	87	28%	71	24%	3	1%	83	27%	8	3%	0	0%	7	2%	13	4%	6	2%	0	0%	307	100%
8	63	4%	117	8%	163	11%	4	0%	445	31%	441	31%	91	6%	31	2%	50	3%	65	4%	0	0%	1,470	100%
9	36	11%	50	15%	67	21%	3	1%	132	42%	1	0%	2	1%	8	2%	13	4%	11	3%	0	0%	323	100%
10	28	3%	142	17%	146	18%	8	1%	161	19%	31	4%	268	32%	13	2%	21	3%	9	1%	0	0%	827	100%
11	28	5%	87	15%	135	23%	5	1%	130	21%	23	4%	141	24%	15	3%	16	3%	8	1%	0	0%	588	100%
12	26	7%	48	13%	158	42%	3	1%	75	20%	47	13%	0	0%	1	0%	10	3%	3	1%	0	0%	371	100%
13	26	11%	41	17%	45	19%	4	2%	92	37%	4	2%	0	0%	6	2%	14	6%	9	4%	0	0%	241	100%
14	15	6%	51	20%	35	14%	1	0%	60	22%	10	4%	35	14%	4	2%	26	10%	20	8%	0	0%	257	100%
15	9	6%	25	17%	37	25%	0	0%	64	44%	0	0%	1	1%	1	1%	6	4%	3	2%	0	0%	146	100%
16	7	4%	18	10%	39	22%	0	0%	42	28%	19	11%	41	24%	3	2%	4	2%	1	1%	0	0%	174	100%
17	64	3%	210	10%	281	13%	15	1%	1,098	51%	35	2%	246	12%	51	2%	75	4%	43	2%	0	0%	2,118	100%
18	90	3%	373	11%	759	23%	9	0%	1,111	33%	174	5%	655	20%	71	2%	67	2%	43	1%	0	0%	3,352	100%
19	26	2%	91	8%	58	5%	4	0%	667	59%	3	0%	188	16%	20	2%	53	5%	32	3%	0	0%	1,142	100%
20	130	12%	112	10%	129	12%	10	1%	242	22%	252	23%	142	13%	34	3%	44	4%	6	0%	0	0%	1,101	100%
21	71	6%	176	16%	127	11%	5	0%	140	13%	541	49%	0	0%	21	2%	26	2%	8	1%	0	0%	1,115	100%
22	6	4%	47	33%	27	19%	1	1%	47	33%	2	1%	0	0%	2	1%	4	3%	6	4%	1	1%	143	100%
STATE	1,113	5%	2,452	12%	3,248	16%	106	1%	8,069	38%	1,843	9%	2,528	12%	440	2%	527	3%	419	2%	2	0%	20,747	100%

NEW*: This category will require additional analysis to ensure an accurate case count.

Source: Regular Adult Monthly Statistical Reports submitted by probation districts for July 2002- June 2003.

TABLE 48

FY 2003
Colorado Adult Probation
State Probation Caseloads
Active Client Status on June 30, 2003

RISK LEVELS:	NEW: w/i first 30 days of supervision start date		MAXIMUM		MEDIUM		MINIMUM		ADMIN		UN-CLASSIFIED		DOMESTIC VIOLENCE		SEX OFFENDER		INTER-STATE		TOTAL STATE PROBATION CLIENTS	
	DISTRICT	#	%	#	%	#	%	#	%	#	%	#	%	#	%	#	%	#	%	#
1	21	1%	141	6%	386	15%	546	22%	744	28%	34	1%	397	16%	140	6%	128	5%	2,537	100%
2	58	1%	377	8%	967	20%	1,113	23%	2,137	43%	77	2%	6	0%	47	1%	83	2%	4,865	100%
3	10	3%	59	19%	85	27%	77	24%	67	21%	7	2%	8	3%	0	0%	3	1%	316	100%
4	30	1%	438	13%	918	26%	256	8%	673	20%	197	6%	591	17%	138	4%	163	5%	3,404	100%
5	15	3%	37	6%	180	30%	104	18%	139	24%	0	0%	69	12%	11	2%	32	5%	587	100%
6	10	2%	40	7%	86	15%	79	14%	153	25%	0	0%	125	22%	23	4%	64	11%	580	100%
7	5	1%	65	14%	150	32%	98	21%	98	21%	13	3%	1	0%	16	3%	24	5%	470	100%
8	27	2%	147	10%	248	16%	157	10%	567	36%	36	2%	146	10%	72	5%	133	9%	1,533	100%
9	2	0%	49	12%	122	29%	58	14%	123	31%	0	0%	2	0%	13	3%	49	12%	418	100%
10	42	4%	133	11%	342	28%	66	6%	161	13%	75	6%	282	24%	51	4%	42	4%	1,194	100%
11	17	2%	43	5%	158	20%	225	28%	108	14%	35	4%	173	22%	25	3%	16	2%	800	100%
12	5	1%	39	11%	136	41%	89	26%	44	13%	11	3%	0	0%	10	3%	7	2%	341	100%
13	9	2%	97	17%	119	21%	91	16%	182	32%	9	2%	1	0%	15	3%	39	7%	562	100%
14	12	3%	47	11%	124	30%	34	8%	77	18%	19	5%	47	11%	17	4%	40	10%	417	100%
15	1	0%	9	4%	57	23%	51	21%	91	36%	8	3%	0	0%	7	3%	24	10%	248	100%
16	11	2%	21	5%	83	19%	86	20%	78	18%	78	18%	63	14%	13	3%	8	2%	441	100%
17	115	4%	142	5%	439	15%	496	17%	1,095	37%	148	5%	316	11%	102	3%	80	3%	2,933	100%
18	165	4%	371	8%	1,049	23%	338	7%	1,363	28%	337	7%	524	11%	231	5%	323	7%	4,701	100%
19	13	1%	113	7%	277	17%	147	9%	572	34%	0	0%	405	24%	46	3%	77	5%	1,650	100%
20	82	7%	123	11%	141	13%	122	11%	206	19%	180	16%	112	10%	133	12%	7	1%	1,106	100%
21	26	2%	165	14%	412	34%	191	16%	288	24%	52	4%	0	0%	49	4%	30	2%	1,213	100%
22	0	0%	21	10%	89	43%	38	18%	41	20%	1	0%	0	0%	7	3%	12	6%	209	100%
STATE	676	2%	2,677	9%	6,568	22%	4,462	15%	9,007	28%	1,317	4%	3,268	11%	1,166	4%	1,384	5%	30,525	100%

Source: Regular Adult Monthly Statistical Reports submitted by probation districts for July 2002- June 2003.

130

TABLE 49

FY 2003
Colorado Adult Probation
New Cases by Offense Type Sentenced Directly to Private Probation

TYPE: DISTRICT	FELONY		MISDEMEANOR		PETTY OFFENSE		OTHER		MISSING DATA		TOTAL NEW CASES	
	Number	%	Number	%	Number	%	Number	%	Number	%	Number	%
1	55	5%	1,075	92%	22	2%	15	1%	1	0%	1,168	100%
2	0	0%	0	0%	0	0%	0	0%	0	0%	0	0%
3	0	0%	0	0%	0	0%	0	0%	0	0%	0	0%
4	0	0%	0	0%	0	0%	0	0%	0	0%	0	0%
5	0	0%	85	100%	0	0%	0	0%	0	0%	85	100%
6	0	0%	0	0%	0	0%	0	0%	0	0%	0	0%
7	0	0%	0	0%	0	0%	0	0%	0	0%	0	0%
8	0	0%	0	0%	0	0%	0	0%	0	0%	0	0%
9	0	0%	0	0%	0	0%	0	0%	0	0%	0	0%
10	0	0%	0	0%	0	0%	0	0%	0	0%	0	0%
11	0	0%	0	0%	0	0%	0	0%	0	0%	0	0%
12	0	0%	0	0%	0	0%	0	0%	0	0%	0	0%
13	0	0%	78	99%	1	1%	0	0%	0	0%	79	100%
14	0	0%	0	0%	0	0%	0	0%	0	0%	0	0%
15	0	0%	0	0%	0	0%	0	0%	0	0%	0	0%
16	0	0%	0	0%	0	0%	0	0%	0	0%	0	0%
17	4	0%	833	94%	52	6%	3	0%	0	0%	892	100%
18	0	0%	0	0%	0	0%	0	0%	0	0%	0	0%
19	0	0%	0	0%	0	0%	0	0%	0	0%	0	0%
20	41	9%	402	84%	9	2%	19	4%	3	1%	474	100%
21	0	0%	0	0%	0	0%	0	0%	0	0%	0	0%
22	0	0%	0	0%	0	0%	0	0%	0	0%	0	0%
STATE	100	4%	2,473	92%	84	3%	37	1%	4	0%	2,698	100%

Source: Private probation monthly report submitted by each local private probation provider for July 2002- June 2003.

TABLE 50

FY 2003
Colorado Adult Probation
New Cases by Court of Origin Sentenced Directly to Private Probation

COURT TYPE:	DISTRICT COURT		COUNTY COURT		MISSING DATA		TOTAL NEW CASES	
DISTRICT	Number	%	Number	%	Number	%	Number	%
1	171	15%	997	85%	0	0%	1,168	100%
2	0	0%	0	0%	0	0%	0	0%
3	0	0%	0	0%	0	0%	0	0%
4	0	0%	0	0%	0	0%	0	0%
5	2	2%	80	94%	3	4%	85	100%
6	0	0%	0	0%	0	0%	0	0%
7	0	0%	0	0%	0	0%	0	0%
8	0	0%	0	0%	0	0%	0	0%
9	0	0%	0	0%	0	0%	0	0%
10	0	0%	0	0%	0	0%	0	0%
11	0	0%	0	0%	0	0%	0	0%
12	0	0%	0	0%	0	0%	0	0%
13	2	3%	77	97%	0	0%	79	100%
14	0	0%	0	0%	0	0%	0	0%
15	0	0%	0	0%	0	0%	0	0%
16	0	0%	0	0%	0	0%	0	0%
17	42	5%	850	95%	0	0%	892	100%
18	0	0%	0	0%	0	0%	0	0%
19	0	0%	0	0%	0	0%	0	0%
20	44	9%	423	90%	7	1%	474	100%
21	0	0%	0	0%	0	0%	0	0%
22	0	0%	0	0%	0	0%	0	0%
STATE	261	10%	2,427	90%	10	0%	2,698	100%

Source: Private probation monthly report submitted by each local private probation provider for July 2002- June 2003.

TABLE 51

FY 2003
Colorado Adult Probation
New Cases by Supervision Type Sentenced Directly to Private Probation

TYPE: DISTRICT	PROBATION		DEFERRED JUDGMENT AND SENTENCE		MISSING DATA		TOTAL NEW CASES	
	Number	%	Number	%	Number	%	Number	%
1	813	70%	355	30%	0	0%	1,168	100%
2	0	0%	0	0%	0	0%	0	0%
3	0	0%	0	0%	0	0%	0	0%
4	0	0%	0	0%	0	0%	0	0%
5	85	100%	0	0%	0	0%	85	100%
6	0	0%	0	0%	0	0%	0	0%
7	0	0%	0	0%	0	0%	0	0%
8	0	0%	0	0%	0	0%	0	0%
9	0	0%	0	0%	0	0%	0	0%
10	0	0%	0	0%	0	0%	0	0%
11	0	0%	0	0%	0	0%	0	0%
12	0	0%	0	0%	0	0%	0	0%
13	46	58%	33	42%	0	0%	79	100%
14	0	0%	0	0%	0	0%	0	0%
15	0	0%	0	0%	0	0%	0	0%
16	0	0%	0	0%	0	0%	0	0%
17	892	100%	0	0%	0	0%	892	100%
18	0	0%	0	0%	0	0%	0	0%
19	0	0%	0	0%	0	0%	0	0%
20	220	46%	251	53%	3	1%	474	100%
21	0	0%	0	0%	0	0%	0	0%
22	0	0%	0	0%	0	0%	0	0%
STATE	2,056	76%	639	24%	3	0%	2,698	100%

Source: Private probation monthly reports submitted by each local private probation provider for July 2002- June 2003.

TABLE 52

FY 2003
Colorado Adult Probation
New Cases by Gender Sentenced Directly to Private Probation

GENDER TYPE: DISTRICT	FEMALE		MALE		UNKNOWN		TOTAL NEW CASES	
	Number	%	Number	%	Number	%	Number	%
1	326	28%	841	72%	1	0%	1,168	100%
2	0	0%	0	0%	0	0%	0	0%
3	0	0%	0	0%	0	0%	0	0%
4	0	0%	0	0%	0	0%	0	0%
5	13	15%	72	84%	0	0%	85	100%
6	0	0%	0	0%	0	0%	0	0%
7	0	0%	0	0%	0	0%	0	0%
8	0	0%	0	0%	0	0%	0	0%
9	0	0%	0	0%	0	0%	0	0%
10	0	0%	0	0%	0	0%	0	0%
11	0	0%	0	0%	0	0%	0	0%
12	0	0%	0	0%	0	0%	0	0%
13	21	27%	58	73%	0	0%	79	100%
14	0	0%	0	0%	0	0%	0	0%
15	0	0%	0	0%	0	0%	0	0%
16	0	0%	0	0%	0	0%	0	0%
17	227	25%	659	74%	6	1%	892	100%
18	0	0%	0	0%	0	0%	0	0%
19	0	0%	0	0%	0	0%	0	0%
20	104	22%	360	76%	10	2%	474	100%
21	0	0%	0	0%	0	0%	0	0%
22	0	0%	0	0%	0	0%	0	0%
STATE	691	26%	1,990	73%	18	1%	2,698	100%

Source: Private probation monthly reports submitted by each local private probation provider for July 2002- June 2003.

TABLE 53

FY 2003
Colorado Adult Probation
New Cases by Age Sentenced Directly to Private Probation

AGE: DISTRICT	0-17 Years		18-20 Years		21-24 Years		25-32 Years		33-39 Years		40 and above		UNKNOWN		TOTAL NEW CASES	
	Number	%	Number	%	Number	%	Number	%	Number	%	Number	%	Number	%	Number	%
1	4	0%	125	11%	182	16%	269	23%	209	18%	379	32%	0	0%	1,168	100%
2	0	0%	0	0%	0	0%	0	0%	0	0%	0	0%	0	0%	0	0%
3	0	0%	0	0%	0	0%	0	0%	0	0%	0	0%	0	0%	0	0%
4	0	0%	0	0%	0	0%	0	0%	0	0%	0	0%	0	0%	0	0%
5	0	0%	5	6%	19	22%	24	29%	18	21%	18	21%	1	1%	85	100%
6	0	0%	0	0%	0	0%	0	0%	0	0%	0	0%	0	0%	0	0%
7	0	0%	0	0%	0	0%	0	0%	0	0%	0	0%	0	0%	0	0%
8	0	0%	0	0%	0	0%	0	0%	0	0%	0	0%	0	0%	0	0%
9	0	0%	0	0%	0	0%	0	0%	0	0%	0	0%	0	0%	0	0%
10	0	0%	0	0%	0	0%	0	0%	0	0%	0	0%	0	0%	0	0%
11	0	0%	0	0%	0	0%	0	0%	0	0%	0	0%	0	0%	0	0%
12	0	0%	0	0%	0	0%	0	0%	0	0%	0	0%	0	0%	0	0%
13	0	0%	4	5%	17	22%	23	28%	21	27%	14	18%	0	0%	79	100%
14	0	0%	0	0%	0	0%	0	0%	0	0%	0	0%	0	0%	0	0%
15	0	0%	0	0%	0	0%	0	0%	0	0%	0	0%	0	0%	0	0%
16	0	0%	0	0%	0	0%	0	0%	0	0%	0	0%	0	0%	0	0%
17	2	0%	90	10%	182	20%	249	28%	188	22%	171	19%	10	1%	892	100%
18	0	0%	0	0%	0	0%	0	0%	0	0%	0	0%	0	0%	0	0%
19	0	0%	0	0%	0	0%	0	0%	0	0%	0	0%	0	0%	0	0%
20	2	0%	82	17%	98	21%	123	25%	71	15%	98	21%	0	0%	474	100%
21	0	0%	0	0%	0	0%	0	0%	0	0%	0	0%	0	0%	0	0%
22	0	0%	0	0%	0	0%	0	0%	0	0%	0	0%	0	0%	0	0%
STATE	8	0%	306	11%	498	19%	688	25%	507	20%	680	25%	11	1%	2,698	100%

Source: Private probation monthly reports submitted by each local private probation provider for July 2002- June 2003.

TABLE 54

FY 2003
Colorado Adult Probation
New Cases by Ethnic Group Sentenced Directly to Private Probation

ETHNIC TYPE: DISTRICT	ANGLO		BLACK		ASIAN		HISPANIC		NATIVE AMERICAN		OTHER		MISSING DATA		TOTAL NEW CASES	
	Number	%	Number	%	Number	%	Number	%	Number	%	Number	%	Number	%	Number	%
1	993	85%	39	3%	14	1%	105	9%	7	1%	10	1%	0	0%	1,168	100%
2	0	0%	0	0%	0	0%	0	0%	0	0%	0	0%	0	0%	0	0%
3	0	0%	0	0%	0	0%	0	0%	0	0%	0	0%	0	0%	0	0%
4	0	0%	0	0%	0	0%	0	0%	0	0%	0	0%	0	0%	0	0%
5	70	82%	0	0%	0	0%	15	18%	0	0%	0	0%	0	0%	85	100%
6	0	0%	0	0%	0	0%	0	0%	0	0%	0	0%	0	0%	0	0%
7	0	0%	0	0%	0	0%	0	0%	0	0%	0	0%	0	0%	0	0%
8	0	0%	0	0%	0	0%	0	0%	0	0%	0	0%	0	0%	0	0%
9	0	0%	0	0%	0	0%	0	0%	0	0%	0	0%	0	0%	0	0%
10	0	0%	0	0%	0	0%	0	0%	0	0%	0	0%	0	0%	0	0%
11	0	0%	0	0%	0	0%	0	0%	0	0%	0	0%	0	0%	0	0%
12	0	0%	0	0%	0	0%	0	0%	0	0%	0	0%	0	0%	0	0%
13	58	72%	0	0%	2	3%	17	22%	2	3%	0	0%	0	0%	79	100%
14	0	0%	0	0%	0	0%	0	0%	0	0%	0	0%	0	0%	0	0%
15	0	0%	0	0%	0	0%	0	0%	0	0%	0	0%	0	0%	0	0%
16	0	0%	0	0%	0	0%	0	0%	0	0%	0	0%	0	0%	0	0%
17	458	52%	28	3%	10	1%	316	35%	6	1%	74	8%	0	0%	892	100%
18	0	0%	0	0%	0	0%	0	0%	0	0%	0	0%	0	0%	0	0%
19	0	0%	0	0%	0	0%	0	0%	0	0%	0	0%	0	0%	0	0%
20	377	78%	13	3%	10	2%	56	12%	3	1%	12	3%	3	1%	474	100%
21	0	0%	0	0%	0	0%	0	0%	0	0%	0	0%	0	0%	0	0%
22	0	0%	0	0%	0	0%	0	0%	0	0%	0	0%	0	0%	0	0%
STATE	1,956	72%	80	3%	36	1%	509	19%	18	1%	96	4%	3	0%	2,698	100%

Source: Regular Adult Monthly Statistical Reports submitted by probation districts for July 2002- June 2003.

TABLE 55

FY 2003
Colorado Adult Probation
Successful/Unsuccessful Terminations for Directly Sentenced to Private Probation

TYPE:	SUCCESSFUL TERMINATIONS		UNSUCCESSFUL TERMINATIONS				TOTAL TERMINATIONS			
	SUCCESSFUL		REVOCATION		ABSCONSION		MISSING DATA			
DISTRICT	Number	%	Number	%	Number	%	Number	%		
1	312	71%	35	8%	95	21%	0	0%	442	100%
2	0	0%	0	0%	0	0%	0	0%	0	0%
3	0	0%	0	0%	0	0%	0	0%	0	0%
4	0	0%	0	0%	0	0%	0	0%	0	0%
5	50	79%	13	21%	0	0%	0	0%	63	100%
6	0	0%	0	0%	0	0%	0	0%	0	0%
7	0	0%	0	0%	0	0%	0	0%	0	0%
8	0	0%	0	0%	0	0%	0	0%	0	0%
9	0	0%	0	0%	0	0%	0	0%	0	0%
10	0	0%	0	0%	0	0%	0	0%	0	0%
11	0	0%	0	0%	0	0%	0	0%	0	0%
12	0	0%	0	0%	0	0%	0	0%	0	0%
13	51	69%	14	19%	9	12%	0	0%	74	100%
14	0	0%	0	0%	0	0%	0	0%	0	0%
15	0	0%	0	0%	0	0%	0	0%	0	0%
16	0	0%	0	0%	0	0%	0	0%	0	0%
17	387	68%	84	15%	94	17%	0	0%	565	100%
18	0	0%	0	0%	0	0%	0	0%	0	0%
19	0	0%	0	0%	0	0%	0	0%	0	0%
20	422	62%	139	20%	123	18%	0	0%	684	100%
21	0	0%	0	0%	0	0%	0	0%	0	0%
22	0	0%	0	0%	0	0%	0	0%	0	0%
STATE	1,222	66%	285	16%	321	18%	0	0%	1,828	100%

Key: Successful Terminations: This number includes all the total successful terminations and private successful terminations.

Unsuccessful Terminations: This column includes revocations and absconsions. A revocation is defined as a termination from probation supervision for a technical violation, new misdemeanor, or new felony. A revocation to Community Corrections is NOT included in this section. These offenders are not included on this table as they are still under the supervision and jurisdiction of probation.

Total Terminations: In this chart only, the total terminations include: revocations, absconsions and successful terminations from probation supervision.

Source: Private probation monthly reports submitted by each local private probation provider for July 2002- June 2003.

TABLE 56

FY 2003
Colorado Adult Probation
Type of Revocation for Directly Sentenced to Private Probation

TYPE: DISTRICT	NEW FELONY		NEW MISDEMEANOR		TECHNICAL		MISSING DATA		TOTAL REVOCATIONS	
	Number	%	Number	%	Number	%	Number	%	Number	%
1	3	9%	2	6%	29	82%	1	3%	35	100%
2	0	0%	0	0%	0	0%	0	0%	0	0%
3	0	0%	0	0%	0	0%	0	0%	0	0%
4	0	0%	0	0%	0	0%	0	0%	0	0%
5	4	31%	0	0%	9	69%	0	0%	13	100%
6	0	0%	0	0%	0	0%	0	0%	0	0%
7	0	0%	0	0%	0	0%	0	0%	0	0%
8	0	0%	0	0%	0	0%	0	0%	0	0%
9	0	0%	0	0%	0	0%	0	0%	0	0%
10	0	0%	0	0%	0	0%	0	0%	0	0%
11	0	0%	0	0%	0	0%	0	0%	0	0%
12	0	0%	0	0%	0	0%	0	0%	0	0%
13	1	7%	0	0%	13	93%	0	0%	14	100%
14	0	0%	0	0%	0	0%	0	0%	0	0%
15	0	0%	0	0%	0	0%	0	0%	0	0%
16	0	0%	0	0%	0	0%	0	0%	0	0%
17	0	0%	24	29%	60	71%	0	0%	84	100%
18	0	0%	0	0%	0	0%	0	0%	0	0%
19	0	0%	0	0%	0	0%	0	0%	0	0%
20	13	9%	42	30%	84	61%	0	0%	139	100%
21	0	0%	0	0%	0	64%	0	0%	0	0%
22	0	0%	0	0%	0	0%	0	0%	0	0%
STATE	21	7%	68	24%	195	69%	1	0%	285	100%

Key: New Felony : Includes revocations for a new felony offense committed while on probation supervision.

New Misdemeanor : Includes revocations for a new misdemeanor offense committed while on probation supervision.

Technical : Includes revocations for technical probation supervision violations (i.e. drug use, non-compliance).

Total Revocations : Total includes all felony, misdemeanor, and technical violations resulting in a revocation from probation.

Source: Private probation monthly reports submitted by each local private probation provider for July 2002- June 2003.

TABLE 57

FY 2003
Colorado Adult Probation
Length of Stay for Directly Sentenced to Private Probation

Number of Months: DISTRICT	0-12 months		13-24 months		25-36 months		37 + months		UNKNOWN		TOTAL TERMINATIONS	
	Number	%	Number	%	Number	%	Number	%	Number	%	Number	%
1	328	75%	85	19%	23	5%	5	1%	1	0%	442	100%
2	0	0%	0	0%	0	0%	0	0%	0	0%	0	0%
3	0	0%	0	0%	0	0%	0	0%	0	0%	0	0%
4	0	0%	0	0%	0	0%	0	0%	0	0%	0	0%
5	41	65%	11	17%	0	0%	6	10%	5	8%	63	100%
6	0	0%	0	0%	0	0%	0	0%	0	0%	0	0%
7	0	0%	0	0%	0	0%	0	0%	0	0%	0	0%
8	0	0%	0	0%	0	0%	0	0%	0	0%	0	0%
9	0	0%	0	0%	0	0%	0	0%	0	0%	0	0%
10	0	0%	0	0%	0	0%	0	0%	0	0%	0	0%
11	0	0%	0	0%	0	0%	0	0%	0	0%	0	0%
12	0	0%	0	0%	0	0%	0	0%	0	0%	0	0%
13	69	93%	5	7%	0	0%	0	0%	0	0%	74	100%
14	0	0%	0	0%	0	0%	0	0%	0	0%	0	0%
15	0	0%	0	0%	0	0%	0	0%	0	0%	0	0%
16	0	0%	0	0%	0	0%	0	0%	0	0%	0	0%
17	434	77%	129	23%	2	0%	0	0%	0	0%	565	100%
18	0	0%	0	0%	0	0%	0	0%	0	0%	0	0%
19	0	0%	0	0%	0	0%	0	0%	0	0%	0	0%
20	342	50%	337	49%	5	1%	0	0%	0	0%	684	100%
21	0	0%	0	0%	0	0%	0	0%	0	0%	0	0%
22	0	0%	0	0%	0	0%	0	0%	0	0%	0	0%
STATE	1,214	66%	567	31%	30	2%	11	1%	6	0%	1,828	100%

Source: Private probation monthly reports submitted by each local private probation provider for July 2002- June 2003.

TABLE 58

FY 2003
Colorado Adult Probation
Private Probation Caseloads
Active Clients on June 30, 2003

DISTRICT	TOTAL ACTIVE CLIENTS TRANSFERRED BY PROB DEPT.		¹ ACTIVE PRIVATE CLIENTS SENTENCED DIRECTLY BY COURT		² ALL ACTIVE PRIVATE POPULATION	
	#	%	#	%	#	%
1	699	44%	875	56%	1,574	100%
2	0	0%	0	0%	0	0%
3	0	0%	0	0%	0	0%
4	1,328	100%	3	0%	1,331	100%
5	116	55%	96	45%	212	100%
6	59	100%	0	0%	59	100%
7	64	97%	2	3%	66	100%
8	1,074	100%	0	0%	1,074	100%
9	97	64%	55	36%	152	100%
10	489	100%	0	0%	489	100%
11	226	100%	0	0%	226	100%
12	249	92%	23	8%	272	100%
13	60	37%	104	63%	164	100%
14	0	0%	0	0%	0	0%
15	0	0%	0	0%	0	0%
16	90	100%	0	0%	90	100%
17	391	28%	986	72%	1,377	100%
18	2,625	100%	0	0%	2,625	100%
19	391	100%	0	0%	391	100%
20	615	51%	601	49%	1,216	100%
21	575	98%	10	2%	585	100%
22	0	0%	0	0%	0	0%
STATE	9,148	77%	2,755	23%	11,903	100%

¹ **ACTIVE PRIVATE CLIENTS SENTENCED DIRECTLY FROM COURT:** *As of May 2003 this information is obtained through the new ICON Private Probation Statistical Report.*

² **ALL ACTIVE PRIVATE CASES:** This total includes all active cases being supervised by private probation (transferred by probation and directly sentenced from the court).

Source: Private probation monthly reports submitted by each local private probation provider for July 2002- June 2003.

TABLE 59

FY 2003
Colorado Adult Probation
Total Active Clients on June 30, 2003

DISTRICT	TOTAL STATE SUPERVISED ACTIVE CLIENTS		TOTAL PRIVATE CLIENTS TRANSFERRED BY STATE PROBATION DEPT.		¹ TOTAL ACTIVE PRIVATE CLIENTS SENTENCED DIRECTLY BY COURT		TOTAL COLORADO PROBATION POPULATION	
	Number	%	Number	%	Number	%	Number	%
1	2,537	62%	699	17%	875	21%	4,111	100%
2	4,865	100%	0	0%	0	0%	4,865	100%
3	316	100%	0	0%	0	0%	316	100%
4	3,404	72%	1,328	28%	3	0%	4,735	100%
5	587	73%	116	15%	96	12%	799	100%
6	580	91%	59	9%	0	0%	639	100%
7	470	88%	64	12%	2	0%	536	100%
8	1,533	59%	1,074	41%	0	0%	2,607	100%
9	418	73%	97	17%	55	10%	570	100%
10	1,194	71%	489	29%	0	0%	1,683	100%
11	800	78%	226	22%	0	0%	1,026	100%
12	341	55%	249	41%	23	4%	613	100%
13	562	78%	60	8%	104	14%	726	100%
14	417	100%	0	0%	0	0%	417	100%
15	248	100%	0	0%	0	0%	248	100%
16	441	83%	90	17%	0	0%	531	100%
17	2,933	68%	391	9%	986	23%	4,310	100%
18	4,701	64%	2,625	36%	0	0%	7,326	100%
19	1,650	81%	391	19%	0	0%	2,041	100%
20	1,106	48%	615	26%	601	26%	2,322	100%
21	1,213	67%	575	32%	10	1%	1,798	100%
22	209	100%	0	0%	0	0%	209	100%
STATE	30,525	72%	9,148	22%	2,755	6%	42,428	100%

¹ TOTAL ACTIVE PRIVATE CLIENTS SENTENCED DIRECTLY FROM COURT: *As of May 2003 this information is obtained through the new ICON Private Probation Statistical Report.*

Source: Regular Adult Monthly Statistical Reports submitted by probation districts for July 2002- June 2003.

TABLE 60

FY 2003
Colorado Juvenile Probation
Investigations

Type:	Pre-Dispositional		Intake		Detention		Pre-Plea		Preliminary		Transfer to Adult Court		Custody		Interstate Transfers to Colorado		Updated PSI		Total Investigations	
	District	Number	%	Number	%	Number	%	Number	%	Number	%	Number	%	Number	%	Number	%	Number	%	Number
1	532	98%	0	0%	0	0%	0	0%	0	0%	0	0%	0	0%	0	0%	10	2%	542	100%
2	739	86%	120	14%	0	0%	0	0%	0	0%	0	0%	0	0%	3	0%	0	0%	862	100%
3	35	100%	0	0%	0	0%	0	0%	0	0%	0	0%	0	0%	0	0%	0	0%	35	100%
4	601	96%	0	0%	0	0%	0	0%	0	0%	0	0%	0	0%	28	4%	0	0%	629	100%
5	67	99%	0	0%	0	0%	0	0%	0	0%	0	0%	0	0%	0	0%	1	1%	68	100%
6	72	87%	0	0%	0	0%	0	0%	0	0%	0	0%	0	0%	5	6%	6	7%	83	100%
7	125	88%	0	0%	0	0%	0	0%	2	1%	0	0%	0	0%	2	1%	14	10%	143	100%
8	284	95%	0	0%	0	0%	0	0%	0	0%	0	0%	0	0%	0	0%	16	5%	300	100%
9	129	75%	0	0%	0	0%	0	0%	0	0%	0	0%	0	0%	2	1%	41	24%	172	100%
10	11	73%	0	0%	0	0%	0	0%	0	0%	0	0%	0	0%	4	27%	0	0%	15	100%
11	48	92%	0	0%	0	0%	0	0%	0	0%	0	0%	0	0%	4	8%	0	0%	52	100%
12	69	97%	0	0%	0	0%	0	0%	0	0%	0	0%	0	0%	0	0%	2	3%	71	100%
13	89	92%	0	0%	0	0%	0	0%	0	0%	0	0%	0	0%	1	1%	7	7%	97	100%
14	110	97%	0	0%	0	0%	0	0%	0	0%	0	0%	0	0%	0	0%	3	3%	113	100%
15	8	100%	0	0%	0	0%	0	0%	0	0%	0	0%	0	0%	0	0%	0	0%	8	100%
16	3	100%	0	0%	0	0%	0	0%	0	0%	0	0%	0	0%	0	0%	0	0%	3	100%
17	173	98%	0	0%	0	0%	0	0%	0	0%	0	0%	0	0%	3	2%	0	0%	176	100%
18	108	28%	280	72%	0	0%	0	0%	0	0%	0	0%	0	0%	0	0%	0	0%	388	100%
19	264	96%	0	0%	0	0%	0	0%	0	0%	0	0%	0	0%	10	4%	0	0%	274	100%
20	79	100%	0	0%	0	0%	0	0%	0	0%	0	0%	0	0%	0	0%	0	0%	79	100%
21	230	100%	0	0%	0	0%	0	0%	0	0%	0	0%	0	0%	0	0%	1	0%	231	100%
22	43	98%	0	0%	0	0%	0	0%	0	0%	0	0%	0	0%	0	0%	1	2%	44	100%
STATE	3,819	88%	400	9%	0	0%	0	0%	2	0%	0	0%	0	0%	62	1%	102	2%	4,385	100%

Source: Regular Juvenile Monthly Statistical Report submitted by probation districts July 2002 to June 2003.

TABLE 61

FY 2003
Colorado Juvenile Probation
New Clients by Supervision Type

Type: District	Probation Granted		Deferred Adjudications		Interstate Transfers to Colorado		Missing Data		Total New Cases	
	Number	%	Number	%	Number	%	Number	%	Number	%
1	836	98%	20	2%	0	0%	0	0%	856	100%
2	1,218	95%	59	5%	4	0%	0	0%	1,281	100%
3	40	93%	1	2%	2	5%	0	0%	43	100%
4	662	97%	2	0%	23	3%	0	0%	687	100%
5	83	94%	4	5%	1	1%	0	0%	88	100%
6	67	78%	15	18%	3	4%	0	0%	85	100%
7	144	97%	2	1%	3	2%	0	0%	149	100%
8	261	100%	1	0%	0	0%	0	0%	262	100%
9	77	86%	11	12%	2	2%	0	0%	90	100%
10	283	84%	45	14%	5	2%	0	0%	333	100%
11	119	52%	105	46%	5	2%	0	0%	229	100%
12	52	54%	44	45%	1	1%	0	0%	97	100%
13	53	48%	57	51%	1	1%	0	0%	111	100%
14	48	68%	23	32%	0	0%	0	0%	71	100%
15	42	89%	5	11%	0	0%	0	0%	47	100%
16	79	87%	12	13%	0	0%	0	0%	91	100%
17	823	96%	25	3%	8	1%	0	0%	856	100%
18	832	67%	409	33%	0	0%	0	0%	1,241	100%
19	373	72%	138	27%	6	1%	0	0%	517	100%
20	208	56%	162	44%	1	0%	0	0%	371	100%
21	199	92%	17	8%	1	0%	0	0%	217	100%
22	40	95%	2	15%	0	0%	0	0%	42	100%
STATE	6,539	84%	1,159	15%	66	1%	0	0%	7,764	100%

Source: Regular Juvenile Monthly Statistical Report submitted by probation districts July 2002 to June 2003.

TABLE 62

FY 2003
Colorado Juvenile Probation
New Clients by Gender

Gender Type:		Female		Male		Unknown		Total New Cases	
District	Number	%	Number	%	Number	%	Number	%	
1	192	22%	652	77%	12	1%	856	100%	
2	262	20%	1,019	80%	0	0%	1,281	100%	
3	11	26%	32	74%	0	0%	43	100%	
4	159	23%	525	77%	3	0%	687	100%	
5	16	18%	62	71%	10	11%	88	100%	
6	21	25%	36	42%	28	33%	85	100%	
7	19	13%	115	77%	15	10%	149	100%	
8	58	22%	204	78%	0	0%	262	100%	
9	27	30%	63	70%	0	0%	90	100%	
10	93	28%	240	72%	0	0%	333	100%	
11	61	27%	168	73%	0	0%	229	100%	
12	22	23%	75	77%	0	0%	97	100%	
13	31	28%	80	72%	0	0%	111	100%	
14	7	10%	64	90%	0	0%	71	100%	
15	14	30%	33	70%	0	0%	47	100%	
16	24	26%	47	52%	20	22%	91	100%	
17	144	17%	711	83%	1	0%	856	100%	
18	275	22%	966	78%	0	0%	1,241	100%	
19	147	28%	370	72%	0	0%	517	100%	
20	90	24%	278	76%	3	0%	371	100%	
21	54	25%	161	74%	2	1%	217	100%	
22	9	21%	33	79%	0	0%	42	100%	
STATE	1,736	22%	5,934	77%	94	1%	7,764	100%	

Source: Regular Juvenile Monthly Statistical Report submitted by probation districts July 2002 to June 2003.

TABLE 63

FY 2003
Colorado Juvenile Probation
New Clients by Ethnic Group

Ethnic Type: District	Anglo		Black		Asian		Hispanic		Native American		Other		Missing Data		Total New Cases	
	Number	%	Number	%	Number	%	Number	%	Number	%	Number	%	Number	%	Number	%
1	684	80%	38	4%	9	1%	102	12%	6	1%	17	2%	0	0%	856	100%
2	489	39%	313	24%	14	1%	439	34%	13	1%	13	1%	0	0%	1,281	100%
3	22	51%	1	2%	0	0%	18	42%	0	0%	2	5%	0	0%	43	100%
4	393	58%	137	20%	9	1%	133	19%	5	1%	10	1%	0	0%	687	100%
5	63	71%	1	1%	0	0%	11	13%	0	0%	13	15%	0	0%	88	100%
6	36	42%	0	0%	0	0%	5	7%	8	9%	36	42%	0	0%	85	100%
7	109	73%	2	1%	0	0%	16	11%	0	0%	22	15%	0	0%	149	100%
8	220	83%	7	3%	4	2%	26	10%	3	1%	2	1%	0	0%	262	100%
9	76	85%	2	2%	0	0%	12	13%	0	0%	0	0%	0	0%	90	100%
10	231	69%	10	3%	1	0%	85	26%	0	0%	6	2%	0	0%	333	100%
11	211	93%	2	1%	0	0%	8	3%	0	0%	8	3%	0	0%	229	100%
12	46	47%	2	2%	0	0%	49	51%	0	0%	0	0%	0	0%	97	100%
13	95	85%	3	3%	1	1%	11	10%	1	1%	0	0%	0	0%	111	100%
14	60	85%	2	3%	0	0%	0	0%	1	1%	8	11%	0	0%	71	100%
15	32	68%	0	0%	0	0%	15	32%	0	0%	0	0%	0	0%	47	100%
16	45	50%	2	2%	0	0%	20	22%	0	0%	24	26%	0	0%	91	100%
17	607	71%	83	10%	23	3%	100	12%	5	1%	38	4%	0	0%	856	100%
18	869	71%	240	19%	31	2%	59	5%	3	0%	39	3%	0	0%	1,241	100%
19	269	52%	4	1%	1	0%	241	47%	1	0%	1	0%	0	0%	517	100%
20	286	78%	19	5%	5	1%	57	15%	0	0%	4	1%	0	0%	371	100%
21	186	86%	0	0%	0	0%	23	11%	3	1%	5	2%	0	0%	217	100%
22	22	52%	0	0%	0	0%	5	12%	15	36%	0	0%	0	0%	42	100%
STATE	5,051	66%	868	11%	98	1%	1,435	18%	64	1%	248	3%	0	0%	7,764	100%

Source: Regular Juvenile Monthly Statistical Report submitted by probation districts July 2002 to June 2003.

TABLE 64

FY 2003
Colorado Juvenile Probation
New Clients by Age

Age: District	0-14 years		15 years		16 years		17 years		18 + years		Unknown		Total New Cases	
	Number	%	Number	%	Number	%	Number	%	Number	%	Number	%	Number	%
1	197	23%	146	17%	189	22%	227	27%	93	11%	4	0%	856	100%
2	348	27%	228	18%	291	23%	293	23%	121	9%	0	0%	1,281	100%
3	9	21%	3	7%	16	37%	13	30%	2	5%	0	0%	43	100%
4	182	26%	135	20%	149	22%	145	21%	76	11%	0	0%	687	100%
5	25	29%	7	8%	16	18%	24	27%	16	18%	0	0%	88	100%
6	24	29%	20	24%	13	15%	14	16%	14	16%	0	0%	85	100%
7	21	14%	34	23%	51	34%	31	21%	12	8%	0	0%	149	100%
8	55	21%	61	23%	49	19%	74	28%	23	9%	0	0%	262	100%
9	22	24%	8	9%	18	20%	34	38%	8	9%	0	0%	90	100%
10	106	32%	69	21%	64	19%	74	22%	20	6%	0	0%	333	100%
11	64	28%	44	19%	49	21%	49	21%	22	10%	1	0%	229	100%
12	14	14%	21	22%	18	19%	35	36%	9	9%	0	0%	97	100%
13	32	29%	15	14%	19	17%	27	24%	18	16%	0	0%	111	100%
14	15	21%	7	10%	13	18%	27	38%	9	13%	0	0%	71	100%
15	14	29%	4	9%	12	26%	8	17%	9	19%	0	0%	47	100%
16	16	18%	18	20%	17	19%	28	30%	12	13%	0	0%	91	100%
17	186	22%	148	17%	191	22%	227	27%	102	12%	2	0%	856	100%
18	285	23%	191	15%	284	23%	307	25%	174	14%	0	0%	1,241	100%
19	175	34%	103	20%	99	19%	107	21%	32	6%	1	0%	517	100%
20	88	24%	57	15%	108	29%	95	26%	23	6%	0	0%	371	100%
21	61	28%	45	21%	45	21%	40	18%	26	12%	0	0%	217	100%
22	11	26%	8	19%	10	24%	8	19%	5	12%	0	0%	42	100%
STATE	1,950	25%	1,372	18%	1,721	22%	1,887	24%	826	11%	8	0%	7,764	100%

Source: Regular Juvenile Monthly Statistical Report submitted by probation districts July 2002 to June 2003.

TABLE 65

FY 2003
Colorado Juvenile Probation
Successful/Unsuccessful Termination

District	SUCCESSFUL TERMINATIONS		UNSUCCESSFUL TERMINATIONS				Total Terminations	
	Successful		Revocation		Absconson		Number	%
District	Number	%	Number	%	Number	%	Number	%
1	445	73%	130	21%	38	6%	613	100%
2	455	61%	209	28%	86	11%	750	100%
3	23	82%	2	7%	3	11%	28	100%
4*	368	67%	150	27%	33	6%	551	100%
5	59	95%	0	0%	3	5%	62	100%
6	46	74%	13	21%	3	5%	62	100%
7	104	85%	17	14%	1	1%	122	100%
8	145	68%	59	27%	11	5%	215	100%
9	81	86%	9	10%	4	4%	94	100%
10	160	75%	43	20%	10	5%	213	100%
11	123	77%	31	19%	7	4%	161	100%
12	69	81%	11	13%	5	6%	85	100%
13	59	72%	20	24%	3	4%	82	100%
14	41	89%	3	7%	2	4%	46	100%
15	33	81%	3	7%	5	12%	41	100%
16	38	73%	13	25%	1	2%	52	100%
17	355	70%	100	20%	52	10%	507	100%
18	590	72%	165	20%	62	8%	817	100%
19	306	67%	116	26%	32	7%	454	100%
20*	279	90%	19	6%	12	4%	310	100%
21*	148	74%	45	22%	8	4%	201	100%
22*	25	58%	17	40%	1	2%	43	100%
STATE	3,952	72%	1,175	21%	382	7%	5,509	100%

Key: *4, 20, 21, 22: These districts currently contract with private probation for some lower risk juveniles and those private juvenile numbers are included in this table.

Successful Terminations : This number includes all successful terminations.

Unsuccessful Terminations : This column includes revocations and absconsions. A revocation is defined as a termination from probation supervision for a technical violation, new misdemeanor, or new felony.

Total Terminations : In this chart only, the total terminations include: revocations, absconsions and successful terminations from probation supervision.

TABLE 66

FY 2003
Colorado Juvenile Probation
All Probation Supervision Closure Types

Type: District	Successful		Revocation		Absconson		Change of Venue		Administrative		Missing Data		Total Terminations	
	Number	%	Number	%	Number	%	Number	%	Number	%	Number	%	Number	%
1	445	46%	130	14%	38	4%	337	35%	11	1%	0	0%	961	100%
2	455	49%	209	23%	86	9%	173	19%	3	0%	0	0%	926	100%
3	23	80%	2	7%	3	10%	1	3%	0	0%	0	0%	29	100%
4*	368	61%	150	25%	33	5%	58	9%	2	0%	0	0%	611	100%
5	59	65%	0	0%	3	3%	26	29%	3	3%	0	0%	91	100%
6	46	67%	13	19%	3	4%	6	9%	1	1%	0	0%	69	100%
7	104	82%	17	13%	1	1%	3	2%	2	2%	0	0%	127	100%
8	145	59%	59	24%	11	4%	28	11%	4	2%	0	0%	247	100%
9	81	77%	9	8%	4	4%	9	8%	3	3%	0	0%	106	100%
10	160	62%	43	17%	10	4%	39	15%	5	2%	0	0%	257	100%
11	123	63%	31	16%	7	4%	30	16%	1	1%	0	0%	192	100%
12	69	76%	11	12%	5	5%	5	5%	2	2%	0	0%	92	100%
13	59	59%	20	20%	3	3%	16	16%	2	2%	0	0%	100	100%
14	41	73%	3	5%	2	4%	10	18%	0	0%	0	0%	56	100%
15	33	68%	3	6%	5	10%	8	16%	0	0%	0	0%	49	100%
16	38	59%	13	20%	1	2%	12	19%	0	0%	0	0%	64	100%
17	355	51%	100	15%	52	8%	178	26%	1	0%	0	0%	686	100%
18	590	53%	165	15%	62	6%	243	22%	23	2%	0	0%	1,083	100%
19	306	58%	116	22%	32	6%	37	7%	37	7%	0	0%	528	100%
20*	279	78%	19	5%	12	3%	49	13%	4	1%	0	0%	363	100%
21*	148	68%	45	21%	8	4%	12	6%	2	1%	0	0%	215	100%
22*	25	56%	17	38%	1	2%	2	4%	0	0%	0	0%	45	100%
STATE	3,952	56%	1,175	17%	382	6%	1,282	19%	106	2%	0	0%	6,897	100%

Key: *4, 20, 21, 22: These district currently contract with private probation for some lower risk juveniles and those private juvenile numbers are included in this table.

Successful Terminations : This number includes all successful terminations and private successful terminations.

Revocations : This column includes revocation from probation supervision for a technical violation, new misdemeanor, or a new felony. A revocation to community corrections is NOT included in this table. These offenders are not included on this table as they are still under the supervision and jurisdiction of probation.

Absconson : This column includes offenders that may have absconded from supervision and a warrant issued. In rare circumstances, an offender could be terminated as an absconder but no warrant issued.

Change of Venue: This column includes juveniles who have been sent to another jurisdiction for supervision.

Administrative Closure : Includes death of an offender, deportation or no services provided to an offender (i.e. in custody in another jurisdiction).

Total Terminations : This total does not include "Courtesy Closure sent back to original jurisdiction". Those terminations are included in the appropriate category of the originating district. Closure Types for Interstate offenders supervised by Colorado Probation are included in the above table.

TABLE 67

FY 2003
Colorado Juvenile Probation
Type of Revocation

Type: District	New Felony		New Misdemeanor		Technical Violation		Missing Data		Total Revocations	
	Number	%	Number	%	Number	%	Number	%	Number	%
1	18	14%	19	15%	93	71%	0	0%	130	100%
2	8	4%	6	3%	195	93%	0	0%	209	100%
3	0	0%	0	0%	2	100%	0	0%	2	100%
4	35	23%	17	11%	98	66%	0	0%	150	100%
5	0	0%	0	0%	0	0%	0	0%	0	0%
6	3	23%	1	8%	9	69%	0	0%	13	100%
7	2	12%	2	12%	13	76%	0	0%	17	100%
8	9	15%	4	7%	46	78%	0	0%	59	100%
9	3	33%	2	22%	4	45%	0	0%	9	100%
10	7	16%	7	16%	29	68%	0	0%	43	100%
11	7	23%	5	16%	19	61%	0	0%	31	100%
12	1	9%	1	9%	9	82%	0	0%	11	100%
13	4	20%	3	15%	13	65%	0	0%	20	100%
14	0	0%	0	0%	3	100%	0	0%	3	100%
15	0	0%	0	0%	3	100%	0	0%	3	100%
16	3	23%	1	8%	9	69%	0	0%	13	100%
17	19	19%	11	11%	70	70%	0	0%	100	100%
18	34	21%	31	19%	100	60%	0	0%	165	100%
19	15	13%	15	13%	86	74%	0	0%	116	100%
20	2	11%	4	21%	13	68%	0	0%	19	100%
21	6	13%	3	7%	36	80%	0	0%	45	100%
22	2	12%	2	12%	13	76%	0	0%	17	100%
STATE	178	15%	134	11%	863	74%	0	0%	1,175	100%

Key: *New Felony*: Includes revocations for a new felony offense committed while on probation supervision.

New Misdemeanor: Includes revocations for a new misdemeanor offense committed while on probation supervision.

Technical: Includes revocations for technical probation supervision violations (i.e. drug use, non-compliance).

Total Revocations: Total includes all felony, misdemeanor, and technical violations resulting in a revocation from probation.

Source: Regular Juvenile Monthly Statistical Report submitted by probation districts July 2002 to June 2003.

TABLE 68

FY 2003
Colorado Juvenile Probation
Supervision Level at Termination

Risk Level:	New: w/in first 30 days of supervision start date				Maximum		Medium		Minimum		Admin.		Interstate Transfer to Other State		Unclassified		Missing Data		Total Terminations	
	District	#	%	#	%	#	%	#	%	#	%	#	%	#	%	#	%	#	%	
1	1	0%	83	9%	282	29%	303	32%	89	9%	4	0%	198	21%	1	0%	961	100%		
2	27	3%	209	23%	235	25%	236	26%	203	22%	3	0%	13	1%	0	0%	926	100%		
3	0	0%	12	42%	8	28%	3	10%	4	14%	1	3%	1	3%	0	0%	29	100%		
4	10	2%	156	26%	173	28%	174	28%	55	9%	17	3%	25	4%	1	0%	611	100%		
5	3	3%	6	7%	29	32%	40	44%	10	11%	3	3%	0	0%	0	0%	91	100%		
6	0	0%	12	17%	22	32%	19	28%	14	20%	2	3%	0	0%	0	0%	69	100%		
7	0	0%	16	13%	42	33%	55	43%	9	7%	0	0%	4	3%	1	1%	127	100%		
8	9	4%	49	20%	114	45%	26	11%	35	14%	10	4%	4	2%	0	0%	247	100%		
9	0	0%	13	12%	19	18%	47	44%	25	24%	1	1%	1	1%	0	0%	106	100%		
10	9	4%	21	8%	86	33%	78	30%	38	15%	5	2%	20	8%	0	0%	257	100%		
11	1	1%	13	7%	79	40%	61	32%	27	14%	1	1%	10	5%	0	0%	192	100%		
12	1	1%	8	9%	28	30%	37	41%	14	15%	2	2%	1	1%	1	1%	92	100%		
13	2	2%	15	15%	21	21%	27	27%	30	30%	1	1%	4	4%	0	0%	100	100%		
14	0	0%	8	14%	15	27%	17	30%	11	20%	1	2%	4	7%	0	0%	56	100%		
15	0	0%	6	12%	13	27%	16	33%	12	24%	0	0%	1	2%	1	2%	49	100%		
16	0	0%	18	28%	10	15%	18	28%	9	14%	1	2%	8	13%	0	0%	64	100%		
17	73	11%	54	8%	122	18%	186	27%	232	33%	5	1%	13	2%	1	0%	686	100%		
18	3	0%	102	9%	169	16%	402	37%	329	30%	17	2%	60	6%	1	0%	1,083	100%		
19	28	5%	62	12%	163	34%	154	29%	107	20%	12	2%	1	0%	1	0%	528	100%		
20	7	4%	66	18%	66	18%	76	20%	37	10%	1	0%	110	30%	0	0%	363	100%		
21	0	0%	30	14%	77	37%	69	32%	27	13%	3	0%	9	4%	0	0%	215	100%		
22	0	0%	8	18%	12	27%	10	22%	10	22%	3	7%	2	4%	0	0%	45	100%		
STATE	174	3%	967	14%	1,785	26%	2,054	30%	1,327	19%	93	1%	489	7%	8	0%	6,897	100%		

Source: Regular Juvenile Monthly Statistical Report submitted by probation districts July 2002 to June 2003.

TABLE 69

FY 2003
Colorado Juvenile Probation
Length of Stay at Termination

Number of												
Months:	0-12 months		13-24 months		25-36 months		37+ months		Unknown		Total Terminations	
District	Number	%	Number	%	Number	%	Number	%	Number	%	Number	%
1	591	62%	232	24%	96	10%	42	4%	0	0%	961	100%
2	606	65%	232	25%	62	7%	26	3%	0	0%	926	100%
3	21	73%	3	10%	2	7%	3	10%	0	0%	29	100%
4	339	56%	177	29%	58	9%	36	6%	1	0%	611	100%
5	72	80%	14	15%	3	3%	2	2%	0	0%	91	100%
6	28	41%	33	47%	4	6%	4	6%	0	0%	69	100%
7	58	46%	53	42%	12	9%	3	2%	1	1%	127	100%
8	142	58%	70	28%	27	11%	8	3%	0	0%	247	100%
9	74	69%	25	24%	4	4%	3	3%	0	0%	106	100%
10	179	69%	64	25%	10	4%	4	2%	0	0%	257	100%
11	118	62%	45	23%	14	7%	15	8%	0	0%	192	100%
12	54	59%	22	24%	10	11%	5	5%	1	1%	92	100%
13	50	50%	26	26%	14	14%	10	10%	0	0%	100	100%
14	33	59%	17	30%	4	7%	2	4%	0	0%	56	100%
15	17	35%	17	35%	10	20%	5	10%	0	0%	49	100%
16	33	52%	20	31%	7	11%	4	6%	0	0%	64	100%
17	450	65%	177	26%	46	7%	12	2%	1	0%	686	100%
18	561	52%	321	30%	132	12%	69	6%	0	0%	1,083	100%
19	327	62%	152	29%	38	7%	10	2%	1	0%	528	100%
20	263	72%	56	15%	20	6%	24	7%	0	0%	363	100%
21	118	55%	58	27%	23	11%	15	7%	1	0%	215	100%
22	22	49%	17	38%	5	11%	1	2%	0	0%	45	100%
STATE	4,156	60%	1,831	27%	601	9%	303	4%	6	0%	6,897	100%

Source: Regular Juvenile Monthly Statistical Report submitted by probation districts July 2002 to June 2003.

TABLE 70

FY 2003
Colorado Juvenile Probation
Active Client Risk Levels on June 30, 2003

Risk Level:	New: w/in first 30 days of supervision start date		Maximum		Medium		Minimum		Admin.		Interstate Transfers to Colorado		Unclassified		Total Active Cases	
	Number	%	Number	%	Number	%	Number	%	Number	%	Number	%	Number	%	Number	%
1	33	4%	53	6%	417	48%	236	27%	77	9%	2	0%	48	6%	866	100%
2	38	3%	241	21%	366	34%	252	23%	162	14%	4	0%	58	5%	1,121	100%
3	3	6%	14	29%	17	35%	10	20%	1	2%	0	0%	4	8%	49	100%
4*	2	0%	255	30%	260	31%	224	26%	58	7%	18	2%	36	4%	853	100%
5	3	3%	38	31%	31	26%	37	31%	9	8%	0	0%	2	1%	120	100%
6	0	0%	17	19%	30	35%	24	27%	14	16%	3	3%	0	0%	88	100%
7	2	0%	40	19%	64	30%	69	33%	22	10%	4	2%	12	6%	213	100%
8	6	2%	81	25%	157	48%	28	9%	28	9%	18	6%	5	1%	323	100%
9	0	0%	20	25%	16	20%	27	33%	14	17%	4	5%	0	0%	81	100%
10	10	3%	30	10%	129	43%	80	26%	41	13%	4	1%	11	4%	305	100%
11	4	2%	14	7%	102	49%	59	28%	29	14%	0	0%	3	0%	211	100%
12	0	0%	15	16%	30	34%	27	30%	14	15%	1	1%	4	4%	91	100%
13	1	1%	24	18%	44	32%	35	26%	27	20%	1	1%	3	2%	135	100%
14	4	5%	17	20%	31	36%	13	15%	8	10%	3	4%	8	10%	84	100%
15	3	4%	12	15%	16	21%	27	34%	10	13%	4	5%	6	8%	78	100%
16	6	4%	12	8%	34	16%	42	37%	13	9%	8	6%	28	20%	143	100%
17	44	6%	92	12%	227	28%	193	27%	180	23%	10	1%	25	3%	771	100%
18	70	4%	132	8%	364	22%	681	42%	205	13%	68	4%	116	7%	1,636	100%
19	7	1%	79	14%	160	29%	180	32%	114	21%	14	3%	2	0%	556	100%
20*	14	5%	94	30%	80	27%	45	15%	39	13%	2	1%	27	9%	301	100%
21*	2	1%	44	17%	97	39%	72	28%	29	11%	1	0%	10	4%	255	100%
22*	0	0%	9	15%	25	42%	8	14%	11	19%	5	8%	1	2%	59	100%
STATE	252	3%	1,333	16%	2,697	33%	2,369	28%	1,105	13%	174	2%	409	5%	8,339	100%

*4, 20, 21, 22: These district currently contract with private probation for some lower risk juveniles and those private juvenile numbers are included in this table.

TABLE 71

FY 2003
Colorado Probation Specialized Programs
Adult Intensive Supervision Probation New Cases by Order Type

Type:	Direct Sentence		Transfer from Regular Probation		Interstate		Courtesy Transfer from other Colorado Probation Districts		Total New Cases	
	Number	%	Number	%	Number	%	Number	%	Number	%
DISTRICT										
1	131	77%	36	21%	0	0%	3	2%	170	100%
2	99	50%	98	49%	0	0%	1	1%	198	100%
3	3	60%	2	40%	0	0%	0	0%	5	100%
4	66	48%	62	46%	0	0%	8	6%	136	100%
5	3	43%	4	57%	0	0%	0	0%	7	100%
6	5	62%	2	25%	0	0%	1	13%	8	100%
7	2	25%	5	62%	0	0%	1	13%	8	100%
8	54	56%	39	40%	0	0%	4	4%	97	100%
9	10	56%	8	44%	0	0%	0	0%	18	100%
10	10	56%	6	33%	0	0%	2	11%	18	100%
11	0	0%	0	0%	0	0%	1	100%	1	100%
12	5	56%	4	44%	0	0%	0	0%	9	100%
13	7	47%	7	47%	0	0%	1	6%	15	100%
14	3	60%	1	20%	0	0%	1	20%	5	100%
15	5	45%	6	55%	0	0%	0	0%	11	100%
16	0	0%	0	0%	0	0%	0	0%	0	0%
17	77	60%	48	38%	0	0%	2	2%	127	100%
18	77	52%	69	46%	0	0%	3	2%	149	100%
19	39	39%	55	54%	0	0%	7	7%	101	100%
20	35	57%	25	40%	0	0%	2	3%	62	100%
21	5	25%	13	65%	0	0%	2	10%	20	100%
22	0	0%	0	0%	0	0%	0	0%	0	0%
STATE	636	55%	490	42%	0	0%	39	3%	1,165	100%

Source: Specialized Programs Monthly Summary submitted by probation districts July 2002- June 2003.

TABLE 72

FY2003
Colorado Probation Specialized Programs
Specialized Drug Offender Program New Cases by Order Type

Type:	Direct Sentence		Transfer from Regular Probation		Interstate		Courtesy Transfer from other Colorado Probation Districts		Total New Cases	
	Number	%	Number	%	Number	%	Number	%	Number	%
DISTRICT										
1	16	53%	14	47%	0	0%	0	0%	30	100%
2	0	0%	0	0%	0	0%	0	0%	0	0%
3	0	0%	0	0%	0	0%	0	0%	0	0%
4	4	67%	2	33%	0	0%	0	0%	6	100%
5	0	0%	0	0%	0	0%	0	0%	0	0%
6	0	0%	0	0%	0	0%	0	0%	0	0%
7	0	0%	0	0%	0	0%	0	0%	0	0%
8	0	0%	29	100%	0	0%	0	0%	29	100%
9	2	67%	1	33%	0	0%	0	0%	3	100%
10	4	57%	3	43%	0	0%	0	0%	7	100%
11	0	0%	0	0%	0	0%	0	0%	0	0%
12	0	0%	0	0%	0	0%	0	0%	0	0%
13	3	15%	17	85%	0	0%	0	0%	20	100%
14	0	0%	0	0%	0	0%	0	0%	0	0%
15	0	0%	0	0%	0	0%	0	0%	0	0%
16	0	0%	0	0%	0	0%	0	0%	0	0%
17	4	57%	3	43%	0	0%	0	0%	7	100%
18	2	29%	5	71%	0	0%	0	0%	7	100%
19	7	41%	8	47%	0	0%	2	12%	17	100%
20	0	0%	0	0%	0	0%	0	0%	0	0%
21	0	0%	0	0%	0	0%	0	0%	0	0%
22	0	0%	0	0%	0	0%	0	0%	0	0%
STATE	42	33%	82	65%	0	0%	2	2%	126	100%

Source: Specialized Programs Monthly Summary submitted by probation districts July 2002- June 2003.

TABLE 73

FY 2003
Colorado Probation Specialized Programs
Female Offender Program New Cases by Order Type

Type: DISTRICT	Direct Sentence		Transfer from Regular Probation		Interstate		Courtesy Transfer from other Colorado Probation Districts		Total New Cases	
	Number	%	Number	%	Number	%	Number	%	Number	%
1	7	44%	8	50%	0	0%	1	6%	16	100%
2	57	70%	24	29%	0	0%	1	1%	82	100%
3	0	0%	0	0%	0	0%	0	0%	0	0%
4	5	24%	16	76%	0	0%	0	0%	21	100%
5	0	0%	0	0%	0	0%	0	0%	0	0%
6	0	0%	0	0%	0	0%	0	0%	0	0%
7	0	0%	0	0%	0	0%	0	0%	0	0%
8	0	0%	0	0%	0	0%	0	0%	0	0%
9	0	0%	0	0%	0	0%	0	0%	0	0%
10	0	0%	0	0%	0	0%	0	0%	0	0%
11	0	0%	0	0%	0	0%	0	0%	0	0%
12	0	0%	0	0%	0	0%	0	0%	0	0%
13	0	0%	0	0%	0	0%	0	0%	0	0%
14	0	0%	0	0%	0	0%	0	0%	0	0%
15	0	0%	0	0%	0	0%	0	0%	0	0%
16	0	0%	0	0%	0	0%	0	0%	0	0%
17	3	19%	12	75%	0	0%	1	6%	16	100%
18	0	0%	8	100%	0	0%	0	0%	8	100%
19	0	0%	0	0%	0	0%	0	0%	0	0%
20	0	0%	0	0%	0	0%	0	0%	0	0%
21	0	0%	0	0%	0	0%	0	0%	0	0%
22	0	0%	0	0%	0	0%	0	0%	0	0%
STATE	72	50%	68	48%	0	0%	3	2%	143	100%

Source: Specialized Programs Monthly Summary submitted by probation districts July 2002- June 2003.

TABLE 74

FY 2003
Colorado Probation Specialized Programs
Sex Offender Intensive Supervision Program New Cases by Order Type

Type:	Direct Sentence		Transfer from Regular Probation		Interstate		Courtesy Transfer from other Colorado Probation Districts		Total New Cases	
	Number	%	Number	%	Number	%	Number	%	Number	%
DISTRICT										
1	44	100%	0	0%	0	0%	0	0%	44	100%
2	18	59%	11	35%	0	0%	2	6%	31	100%
3	0	0%	0	0%	0	0%	0	0%	0	0%
4	28	38%	43	58%	0	0%	3	4%	74	100%
5	7	87%	0	0%	0	0%	1	13%	8	100%
6	1	100%	0	0%	0	0%	0	0%	1	100%
7	1	50%	1	50%	0	0%	0	0%	2	100%
8	13	72%	5	28%	0	0%	0	0%	18	100%
9	2	100%	0	0%	0	0%	0	0%	2	100%
10	10	50%	10	50%	0	0%	0	0%	20	100%
11	1	7%	14	93%	0	0%	0	0%	15	100%
12	1	100%	0	0%	0	0%	0	0%	1	100%
13	4	100%	0	0%	0	0%	0	0%	4	100%
14	0	0%	1	100%	0	0%	0	0%	1	100%
15	0	0%	0	0%	0	0%	0	0%	0	0%
16	0	0%	0	0%	0	0%	0	0%	0	0%
17	11	52%	6	29%	0	0%	4	19%	21	0%
18	37	47%	40	52%	0	0%	1	1%	78	100%
19	7	30%	15	66%	0	0%	1	4%	23	100%
20	4	25%	9	56%	0	0%	3	19%	16	100%
21	4	66%	1	17%	0	0%	1	17%	6	100%
22	2	67%	1	33%	0	0%	0	0%	3	100%
STATE	195	53%	157	43%	0	0%	16	4%	368	100%

Source: Specialized Programs Monthly Summary submitted by probation districts July 2002- June 2003.

TABLE 75

FY 2003
Colorado Probation Specialized Programs
Juvenile Intensive Supervision Probation New Cases by Order Type

Type:	Direct Sentence		Transfer from Regular Probation		Interstate		Courtesy Transfer from other Colorado Probation Districts		Total New Cases	
	DISTRICT	Number	%	Number	%	Number	%	Number	%	Number
1	11	20%	43	80%	0	0%	0	0%	54	100%
2	32	36%	49	55%	3	3%	5	6%	89	100%
3	3	100%	0	0%	0	0%	0	0%	3	100%
4	10	50%	10	50%	0	0%	0	0%	20	100%
5	0	0%	0	0%	0	0%	0	0%	0	0%
6	1	13%	7	87%	0	0%	0	0%	8	100%
7	0	0%	0	0%	0	0%	0	0%	0	0%
8	16	59%	11	41%	0	0%	0	0%	27	100%
9	11	79%	3	21%	0	0%	0	0%	14	100%
10	8	38%	13	62%	0	0%	0	0%	21	100%
11	0	0%	0	0%	0	0%	0	0%	0	0%
12	4	50%	4	50%	0	0%	0	0%	8	100%
13	3	27%	8	73%	0	0%	0	0%	11	100%
14	0	0%	0	0%	0	0%	0	0%	0	0%
15	2	50%	1	25%	0	0%	1	25%	4	100%
16	0	0%	0	0%	0	0%	0	0%	0	0%
17	28	29%	67	71%	0	0%	0	0%	95	100%
18	35	49%	37	51%	0	0%	0	0%	72	100%
19	7	29%	17	71%	0	0%	0	0%	24	100%
20	9	90%	1	10%	0	0%	0	0%	10	100%
21	9	35%	17	65%	0	0%	0	0%	26	100%
22	0	0%	0	0%	0	0%	0	0%	0	0%
STATE	189	39%	288	59%	3	1%	6	1%	486	100%

Source: Specialized Programs Monthly Summary submitted by probation districts July 2002- June 2003.

TABLE 76

FY 2003
Colorado Probation Specialized Programs
Adult Intensive Supervision Probation Discharges

Type:	Successful: Finish on Regular Probation		Successful: Completed Program no longer on Probation		Revoked: Revoked and Reinstated		Revocation: Community Corrections		Revocation: Technical no longer on Probation		Revocation: New Felony no longer on Probation		Revocation: New Misdemeanor no longer on Probation		Transfer to Another Specialized Program		Courtesy sent back to Original District		Total Discharges			
	Number	%	Number	%	Number	%	Number	%	Number	%	Number	%	Number	%	Number	%	Number	%	Number	%	Number	%
1	41	28%	6	4%	22	14%	19	12%	25	16%	13	8%	5	3%	19	12%	0	0%	5	3%	155	100%
2	44	31%	4	3%	20	13%	23	15%	23	15%	5	3%	0	0%	26	17%	0	0%	4	3%	149	100%
3	1	33%	1	33%	0	0%	0	0%	0	0%	1	33%	0	0%	0	0%	0	0%	0	0%	3	100%
4	42	26%	10	6%	21	13%	1	1%	28	18%	33	21%	9	6%	12	8%	0	0%	2	1%	158	100%
5	7	59%	1	8%	0	0%	3	25%	0	0%	0	0%	0	0%	0	0%	0	0%	1	8%	12	100%
6	5	62%	0	0%	2	25%	1	13%	0	0%	0	0%	0	0%	0	0%	0	0%	0	0%	8	100%
7	4	80%	0	0%	1	20%	0	0%	0	0%	0	0%	0	0%	0	0%	0	0%	0	0%	5	100%
8	40	38%	2	2%	3	3%	20	19%	13	13%	9	9%	4	4%	4	4%	3	3%	5	5%	103	100%
9	5	33%	1	7%	1	7%	0	0%	3	20%	2	13%	0	0%	2	13%	0	0%	1	7%	15	100%
10	8	29%	1	4%	3	11%	0	0%	5	19%	4	15%	0	0%	6	22%	0	0%	0	0%	27	100%
11	3	75%	0	0%	0	0%	0	0%	0	0%	1	25%	0	0%	0	0%	0	0%	0	0%	4	100%
12	5	50%	3	30%	0	0%	0	0%	0	0%	0	0%	0	0%	2	20%	0	0%	0	0%	10	100%
13	7	35%	4	20%	4	20%	0	0%	3	15%	1	5%	0	0%	0	0%	0	0%	1	5%	20	100%
14	0	0%	0	0%	0	0%	1	100%	0	0%	0	0%	0	0%	0	0%	0	0%	0	0%	1	100%
15	0	0%	0	0%	3	75%	0	0%	0	0%	0	0%	0	0%	0	0%	1	25%	0	0%	4	100%
16	0	0%	0	0%	0	0%	0	0%	0	0%	0	0%	0	0%	0	0%	0	0%	0	0%	0	0%
17	49	57%	4	5%	9	10%	2	2%	8	9%	3	3%	1	1%	10	11%	0	0%	2	2%	88	100%
18	40	37%	4	4%	2	2%	25	23%	19	18%	5	5%	5	5%	1	1%	0	0%	5	5%	106	100%
19	27	43%	4	6%	8	13%	9	14%	2	3%	2	3%	2	3%	1	2%	0	0%	8	13%	63	100%
20	2	6%	5	14%	13	36%	1	3%	4	11%	4	11%	0	0%	3	8%	0	0%	4	11%	36	100%
21	6	35%	0	0%	6	35%	0	0%	4	24%	0	0%	0	0%	1	6%	0	0%	0	0%	17	100%
22	0	0%	0	0%	0	0%	0	0%	0	0%	0	0%	0	0%	0	0%	0	0%	0	0%	0	0%
STATE	336	34%	50	5%	118	12%	105	11%	137	14%	83	8%	26	3%	87	9%	4	0%	38	4%	984	100%

Source: Specialized Programs Monthly Summary submitted by probation districts July 2002- June 2003.

TABLE 77

FY 2003
Colorado Probation Specialized Programs
Specialized Drug Offender Program Discharges

Type:	¹ Successful: Finish on Regular Probation		Successful: Completed Program no longer on Probation		Revoked: Revoked and Reinstated		Revocation: Community Corrections		Revocation: Technical no longer on Probation		Revocation: New Felony no longer on Probation		Revocation: New Misdemeanor no longer on Probation		Abscond		Transfer to Another Specialized Program		Courtesy sent back to Original District		Total Discharges	
	Number	%	Number	%	Number	%	Number	%	Number	%	Number	%	Number	%	Number	%	Number	%	Number	%	Number	%
1	57	59%	5	5%	17	17%	5	5%	6	6%	4	4%	0	0%	3	3%	0	0%	1	1%	98	100%
2	0	0%	0	0%	0	0%	0	0%	0	0%	0	0%	0	0%	0	0%	0	0%	0	0%	0	0%
3	0	0%	0	0%	0	0%	0	0%	0	0%	0	0%	0	0%	0	0%	0	0%	0	0%	0	0%
4	25	63%	3	7%	3	7%	1	2%	2	5%	3	7%	1	2%	3	7%	0	0%	0	0%	41	100%
5	4	57%	3	43%	0	0%	0	0%	0	0%	0	0%	0	0%	0	0%	0	0%	0	0%	7	100%
6	0	0%	0	0%	0	0%	0	0%	0	0%	0	0%	0	0%	0	0%	0	0%	0	0%	0	0%
7	0	0%	0	0%	0	0%	0	0%	0	0%	0	0%	0	0%	0	0%	0	0%	0	0%	0	0%
8	29	97%	0	0%	0	0%	1	3%	0	0%	0	0%	0	0%	0	0%	0	0%	0	0%	30	100%
9	6	55%	1	9%	0	0%	1	9%	2	18%	0	0%	0	0%	1	9%	0	0%	0	0%	11	100%
10	4	13%	2	7%	4	13%	0	0%	7	23%	0	0%	0	0%	0	0%	13	44%	0	0%	30	100%
11	0	0%	0	0%	0	0%	0	0%	0	0%	0	0%	0	0%	0	0%	0	0%	0	0%	0	0%
12	0	0%	0	0%	0	0%	0	0%	0	0%	0	0%	0	0%	0	0%	0	0%	0	0%	0	0%
13	32	74%	1	2%	8	18%	0	0%	0	0%	1	2%	0	0%	1	2%	0	0%	1	2%	44	100%
14	0	0%	0	0%	0	0%	0	0%	0	0%	0	0%	0	0%	0	0%	0	0%	0	0%	0	0%
15	0	0%	0	0%	0	0%	0	0%	0	0%	0	0%	0	0%	0	0%	0	0%	0	0%	0	0%
16	0	0%	0	0%	0	0%	0	0%	0	0%	0	0%	0	0%	0	0%	0	0%	0	0%	0	0%
17	9	50%	1	6%	4	22%	0	0%	0	0%	0	0%	0	0%	2	11%	0	0%	2	11%	18	100%
18	38	56%	3	4%	0	0%	5	7%	8	12%	4	6%	1	1%	9	13%	1	1%	0	0%	69	100%
19	5	14%	0	0%	7	20%	10	29%	2	6%	0	0%	1	3%	4	11%	6	17%	0	0%	35	100%
20	0	0%	0	0%	0	0%	0	0%	0	0%	0	0%	0	0%	0	0%	0	0%	0	0%	0	0%
21	22	82%	2	7%	3	11%	0	0%	0	0%	0	0%	0	0%	0	0%	0	0%	0	0%	27	100%
22	0	0%	0	0%	0	0%	0	0%	0	0%	0	0%	0	0%	0	0%	0	0%	0	0%	0	0%
STATE	231	55%	21	5%	46	11%	23	6%	27	7%	12	3%	3	1%	23	6%	20	5%	4	1%	410	100%

¹ Successful: Finish on Regular Probation: The SDOP Program was eliminated at the end of FY 2003. Offenders in this program did not meet the standard criteria for successful program completion prior to the programs discontinuation therefore they were moved to regular probation for the remainder of their supervision.

TABLE 78

FY 2003
Colorado Probation Specialized Programs
Female Offender Program Discharges

DISTRICT	¹ Successful: Finish on Regular Probation		Successful: Completed Program no longer on Probation		Revoked: Revoked and Reinstated		Revoked: Community Corrections		Revocation: Technical no longer on Probation		Revocation: New Felony no longer on Probation		Revocation: New Misdemeanor no longer on Probation		Abscond		Transfer to Another Specialized Program		Courtesy sent back to Original District		Total Discharges	
	Number	%	Number	%	Number	%	Number	%	Number	%	Number	%	Number	%	Number	%	Number	%	Number	%	Number	%
1	35	54%	5	8%	9	14%	4	6%	2	3%	2	3%	0	0%	4	6%	0	0%	4	6%	65	100%
2	107	54%	13	7%	12	6%	35	18%	9	5%	1	1%	1	1%	18	9%	0	0%	2	1%	198	100%
3	0	0%	0	0%	0	0%	0	0%	0	0%	0	0%	0	0%	0	0%	0	0%	0	0%	0	0%
4	35	60%	1	2%	10	17%	0	0%	5	9%	2	3%	1	2%	4	7%	0	0%	0	0%	58	100%
5	0	0%	0	0%	0	0%	0	0%	0	0%	0	0%	0	0%	0	0%	0	0%	0	0%	0	0%
6	0	0%	0	0%	0	0%	0	0%	0	0%	0	0%	0	0%	0	0%	0	0%	0	0%	0	0%
7	0	0%	0	0%	0	0%	0	0%	0	0%	0	0%	0	0%	0	0%	0	0%	0	0%	0	0%
8	0	0%	0	0%	0	0%	0	0%	0	0%	0	0%	0	0%	0	0%	0	0%	0	0%	0	0%
9	0	0%	0	0%	0	0%	0	0%	0	0%	0	0%	0	0%	0	0%	0	0%	0	0%	0	0%
10	0	0%	0	0%	0	0%	0	0%	0	0%	0	0%	0	0%	0	0%	0	0%	0	0%	0	0%
11	0	0%	0	0%	0	0%	0	0%	0	0%	0	0%	0	0%	0	0%	0	0%	0	0%	0	0%
12	0	0%	0	0%	0	0%	0	0%	0	0%	0	0%	0	0%	0	0%	0	0%	0	0%	0	0%
13	0	0%	0	0%	0	0%	0	0%	0	0%	0	0%	0	0%	0	0%	0	0%	0	0%	0	0%
14	0	0%	0	0%	0	0%	0	0%	0	0%	0	0%	0	0%	0	0%	0	0%	0	0%	0	0%
15	0	0%	0	0%	0	0%	0	0%	0	0%	0	0%	0	0%	0	0%	0	0%	0	0%	0	0%
16	0	0%	0	0%	0	0%	0	0%	0	0%	0	0%	0	0%	0	0%	0	0%	0	0%	0	0%
17	17	56%	1	3%	5	16%	0	0%	1	3%	1	3%	0	0%	4	13%	0	0%	2	6%	31	100%
18	30	75%	4	10%	0	0%	1	3%	1	3%	1	3%	1	3%	0	0%	0	0%	1	3%	39	100%
19	0	0%	0	0%	0	0%	0	0%	0	0%	0	0%	0	0%	0	0%	0	0%	0	0%	0	0%
20	0	0%	0	0%	0	0%	0	0%	0	0%	0	0%	0	0%	0	0%	0	0%	0	0%	0	0%
21	0	0%	0	0%	0	0%	0	0%	0	0%	0	0%	0	0%	0	0%	0	0%	0	0%	0	0%
22	0	0%	0	0%	0	0%	0	0%	0	0%	0	0%	0	0%	0	0%	0	0%	0	0%	0	0%
STATE	224	57%	24	6%	36	9%	40	10%	18	5%	7	2%	3	1%	30	8%	0	0%	9	2%	391	100%

¹ Successful: Finish on Regular Probation: The FOP Program was eliminated at the end of FY 2003. Offenders in this program did not meet the standard criteria for successful program completion prior to the programs discontinuation therefore they were moved to regular probation for the remainder of their supervision.

Source: Specialized Programs Monthly Summary submitted by probation districts July 2002- June 2003.

TABLE 79

FY 2003
Colorado Probation Specialized Programs
Sex Offender Intensive Supervision Program Discharges

Type:	Successful: Finish on Regular Probation		Successful: Completed Program no longer on Probation		Revoked: Revoked and Community Reinstated Corrections		Revocation: Technical no longer on Probation		Revocation: New Felony no longer on Probation		Revocation: New Misdemeanor no longer on Probation		Abscond		Transfer to Another Specialized Program		Courtesy sent back to Original District		Total Discharges			
	DISTRICT	Number	%	Number	%	Number	%	Number	%	Number	%	Number	%	Number	%	Number	%	Number	%	Number	%	
1	1	3%	4	12%	1	3%	1	3%	24	70%	1	3%	0	0%	0	0%	0	0%	2	6%	34	100%
2	1	5%	0	0%	1	5%	0	0%	9	45%	0	0%	1	5%	3	15%	0	0%	5	25%	20	100%
3	0	0%	0	0%	0	0%	0	0%	0	0%	0	0%	0	0%	0	0%	0	0%	0	0%	0	0%
4	0	0%	6	18%	10	31%	1	3%	8	24%	1	3%	0	0%	2	6%	0	0%	5	15%	33	100%
5	0	0%	0	0%	0	0%	1	33%	0	0%	0	0%	0	0%	0	0%	0	0%	2	67%	3	100%
6	0	0%	0	0%	0	0%	0	0%	1	100%	0	0%	0	0%	0	0%	0	0%	0	0%	1	100%
7	0	0%	0	0%	0	0%	0	0%	0	0%	0	0%	0	0%	0	0%	0	0%	0	0%	0	0%
8	0	0%	0	0%	1	11%	1	11%	6	67%	0	0%	0	0%	0	0%	0	0%	1	11%	9	100%
9	0	0%	0	0%	0	0%	0	0%	0	0%	0	0%	0	0%	0	0%	0	0%	0	0%	0	0%
10	0	0%	0	0%	2	20%	0	0%	5	50%	2	20%	1	10%	0	0%	0	0%	0	0%	10	100%
11	1	50%	0	0%	1	50%	0	0%	0	0%	0	0%	0	0%	0	0%	0	0%	0	0%	2	100%
12	0	0%	0	0%	0	0%	0	0%	0	0%	0	0%	0	0%	0	0%	0	0%	0	0%	0	0%
13	1	50%	0	0%	0	0%	0	0%	0	0%	0	0%	0	0%	1	50%	0	0%	0	0%	2	100%
14	0	0%	0	0%	1	50%	0	0%	1	50%	0	0%	0	0%	0	0%	0	0%	0	0%	2	100%
15	0	0%	0	0%	0	0%	0	0%	0	0%	0	0%	0	0%	0	0%	0	0%	1	100%	1	100%
16	0	0%	0	0%	0	0%	0	0%	0	0%	0	0%	0	0%	0	0%	0	0%	0	0%	0	0%
17	0	0%	0	0%	1	9%	0	0%	8	73%	0	0%	0	0%	0	0%	0	0%	2	18%	11	100%
18	0	0%	1	12%	1	12%	0	0%	5	64%	0	0%	1	12%	0	0%	0	0%	0	0%	8	100%
19	0	0%	0	0%	5	56%	0	0%	0	0%	2	22%	0	0%	1	11%	0	0%	1	11%	9	100%
20	0	0%	0	0%	1	33%	0	0%	1	33%	0	0%	0	0%	0	0%	0	0%	1	33%	3	100%
21	3	43%	0	0%	0	0%	0	0%	3	43%	0	0%	1	14%	0	0%	0	0%	0	0%	7	100%
22	0	0%	0	0%	0	0%	0	0%	1	33%	0	0%	1	33%	1	33%	0	0%	0	0%	3	100%
STATE	7	4%	11	7%	25	16%	4	3%	72	45%	6	4%	5	3%	8	5%	0	0%	20	13%	158	100%

Source: Specialized Programs Monthly Summary submitted by probation districts July 2002- June 2003.

TABLE 80

FY 2003
Colorado Probation Specialized Programs
Juvenile Intensive Supervision Probation Discharges

Type:	Successful: Finish on Regular Probation		Successful: Completed Program no longer on Probation		Revoked: Revoked and Reinstated		Revoked: Community Corrections		Revocation: Technical no longer on Probation		Revocation: New Felony no longer on Probation		Revocation: New Misdemeanor no longer on Probation		Abscond		Transfer to Another Specialized Program		Courtesy sent back to Original District		Total Discharges	
	Number	%	Number	%	Number	%	Number	%	Number	%	Number	%	Number	%	Number	%	Number	%	Number	%	Number	%
1	14	17%	19	23%	32	39%	1	1%	12	14%	1	1%	1	1%	3	4%	0	0%	0	0%	83	100%
2	16	18%	18	20%	10	11%	0	0%	29	34%	7	8%	0	0%	3	3%	4	5%	1	1%	88	100%
3	0	0%	0	0%	0	0%	0	0%	2	100%	0	0%	0	0%	0	0%	0	0%	0	0%	2	100%
4	1	3%	13	38%	12	35%	0	0%	3	9%	3	9%	1	3%	1	3%	0	0%	0	0%	34	100%
5	0	0%	0	0%	0	0%	0	0%	0	0%	0	0%	0	0%	0	0%	0	0%	0	0%	0	0%
6	4	19%	3	14%	6	28%	0	0%	5	24%	1	5%	2	10%	0	0%	0	0%	0	0%	21	100%
7	0	0%	0	0%	0	0%	0	0%	0	0%	0	0%	0	0%	0	0%	0	0%	0	0%	0	0%
8	1	1%	14	19%	38	52%	0	0%	13	17%	1	1%	6	8%	1	1%	0	0%	1	1%	75	100%
9	11	65%	2	12%	0	0%	0	0%	1	6%	0	0%	2	12%	0	0%	1	6%	0	0%	17	100%
10	1	6%	5	31%	0	0%	0	0%	6	39%	1	6%	1	6%	1	6%	1	6%	0	0%	16	100%
11	0	0%	0	0%	0	0%	0	0%	0	0%	0	0%	0	0%	0	0%	0	0%	0	0%	0	0%
12	4	22%	4	22%	5	28%	0	0%	4	22%	0	0%	0	0%	1	6%	0	0%	0	0%	18	100%
13	7	23%	7	23%	3	10%	1	3%	6	19%	5	16%	2	6%	0	0%	0	0%	0	0%	31	100%
14	0	0%	0	0%	0	0%	0	0%	0	0%	0	0%	0	0%	0	0%	0	0%	0	0%	0	0%
15	2	67%	1	33%	0	0%	0	0%	0	0%	0	0%	0	0%	0	0%	0	0%	0	0%	3	100%
16	0	0%	0	0%	0	0%	0	0%	0	0%	0	0%	0	0%	0	0%	0	0%	0	0%	0	0%
17	32	26%	8	6%	43	34%	0	0%	16	13%	8	6%	3	2%	10	8%	0	0%	6	5%	126	100%
18	11	14%	9	12%	28	37%	0	0%	25	32%	0	0%	3	4%	0	0%	0	0%	1	1%	77	100%
19	4	19%	3	14%	6	29%	0	0%	7	33%	1	5%	0	0%	0	0%	0	0%	0	0%	21	100%
20	0	0%	8	53%	3	20%	0	0%	2	13%	1	7%	1	7%	0	0%	0	0%	0	0%	15	100%
21	8	19%	7	16%	15	34%	0	0%	6	14%	2	5%	2	5%	2	5%	1	2%	0	0%	43	100%
22	0	0%	0	0%	0	0%	0	0%	0	0%	0	0%	0	0%	0	0%	0	0%	0	0%	0	0%
STATE	116	17%	121	18%	201	31%	2	0%	137	20%	31	5%	24	4%	22	3%	7	1%	9	1%	670	100%

Source: Specialized Programs Monthly Summary submitted by probation districts July 2002- June 2003.

TABLE 81

FY 2003
Colorado Probation Specialized Programs
Active Caseloads on June 30, 2003

Type:	Adult Intensive Supervision Probation		Specialized Drug Offender Program		Female Offender Program		****Sex Offender Intensive Supervision Probation		Juvenile Intensive Supervision Probation		Total Active Cases	
	DISTRICT	Number	%	Number	%	Number	%	Number	%	Number	%	Number
1	212	61%	0	0%	0	0%	89	25%	51	14%	352	100%
2J*	0	0%	0	0%	0	0%	0	0%	69	100%	69	100%
2A**	435	92%	0	0%	0	0%	39	8%	0	0%	474	100%
3	11	69%	0	0%	0	0%	0	0%	5	31%	16	100%
4	156	46%	0	0%	0	0%	145	43%	39	11%	340	100%
5	11	28%	0	0%	0	0%	29	72%	0	0%	40	100%
6	4	18%	0	0%	0	0%	9	41%	9	41%	22	100%
7	9	69%	0	0%	0	0%	4	31%	0	0%	13	100%
8	103	60%	0	0%	0	0%	49	28%	21	12%	173	100%
9	8	29%	0	0%	0	0%	4	14%	16	57%	28	100%
10	32	32%	0	0%	0	0%	43	44%	24	24%	99	100%
11	6	29%	0	0%	0	0%	15	71%	0	0%	21	100%
12	12	55%	0	0%	0	0%	0	0%	10	45%	22	100%
13	11	31%	0	0%	0	0%	13	38%	11	31%	35	100%
14	7	54%	0	0%	0	0%	6	46%	0	0%	13	100%
15	13	65%	0	0%	0	0%	2	10%	5	25%	20	100%
16	4	40%	0	0%	0	0%	0	0%	6	60%	10	100%
17	106	47%	0	0%	0	0%	37	17%	79	36%	222	100%
18	244	47%	0	0%	0	0%	158	30%	118	23%	520	100%
19	100	65%	0	0%	0	0%	39	25%	15	10%	154	100%
20	83	66%	0	0%	0	0%	25	20%	18	14%	126	100%
21	33	37%	0	0%	0	0%	26	30%	29	33%	88	100%
22	0	0%	0	0%	0	0%	7	100%	0	0%	7	100%
STATE	1,600	56%	0	0%	0	0%	739	26%	525	18%	2,864	100%

****The Non-SOISP sex offender population is included in the regular adult probation.

2J*: Denver Juvenile Probation

2A**: Denver Adult Probation

Source: Specialized Programs Monthly Summary submitted by probation districts July 2002- June 2003.

TABLE 82

*Summary of Colorado Probation
Victims Services
FY 1999 to FY 2003*

	FY1999	FY2000	FY2001	FY2002	FY2003
VICTIM SERVICES					
Initial Notifications Sent	7,839	7,492	9,430	9,790	12,296
Notification Requests Returned	2,085	2,034	2,042	2,159	2,372
Percent of Victims Requesting Notification	27%	27%	22%	22%	19%
*VICTIM NOTIFICATION OF CRITICAL PROBATION EVENTS					
Change of Probation Officer and Supervision Location	1,718	2,520	3,738	3,738	3,169
Date of Probation Termination	336	725	985	1,256	1,533
Early Termination Requests	70	193	260	248	337
**Probation Violation					460
Probation Revocation Hearing/Disposition	993	1,936	2,542	2,994	3,831
Hearing other than Revocation	636	1,261	1,689	1,897	2,071
Modification of Probation Sentence			2	43	461
Change of Venue/Transfer of Jurisdiction	371	547	541	866	589
Abscond/Warrant	464	672	771	1,184	1,465
Death of a Probationer	5	7	37	33	27
TOTAL	4,593	7,861	10,565	12,259	13,943

***Victim Notification of Critical Probation Events:** These numbers include all of the statutorily (24-4.1-303 (13.5) (a) C.R.S) required notifications of the critical stages of probation supervision.

****Probation Violation:** This figure refers to specific domestic violence victims regarding their right to be informed of the violation of any condition of probation (24-4.1-302.5 (i.5), C.R.S.).

TABLE 83

*Summary of Colorado DUI Evaluations
FY 1999 to FY 2003*

	FY1999	FY2000	FY2001	FY2002	FY2003
COLORADO COURT					
DUI evaluations	28,238	30,367	29,801	28,174	27,286
*DENVER COUNTY COURT					
DUI evaluations	3,578	3,470	3,270	2,638	2,341
STATE TOTAL	31,816	33,837	33,071	30,812	29,627

*Denver County Court is not part of the State Court data system, therefore data is reported separately.

FINANCIAL INFORMATION

In Fiscal Year 2003, the Judicial Branch had a budget of \$233 million and about 2,872.3 full-time equivalent staff. This reflects an increase of \$13.6 million over the original FY 2002 appropriation due to the addition of six new judges and staff, new probation officer staff, a Judicial pay raise and general cost of living salary increases for all judicial employees.

In FY 2003, the budget was cut during supplemental time to \$226 million, which was managed through a hiring freeze and eight days of furlough for all non-judge staff. Of the post-supplemental budget, 86% directly funded the courts and the probation departments (with the trial courts at 55%, appellate courts at 5%, and the probation departments at 26%). The remaining 14% funded support functions (central administration at 6%, information services at 2%, and the insurance and wage survey costs for the Judicial Branch employees at 6%).

Personnel costs of \$132 million comprised the largest portion of the \$226 million budget, while operating costs of \$9 million comprised the smallest. Twenty-four million dollars supported victims' compensation and assistance programs and \$13.6 million was appropriated to mandated costs for court appointed counsel, jury and court costs. The remaining \$48 million was appropriated in various areas including federal funds and grants, the collections and alternate dispute resolution programs, training, courthouse furnishings, leased space and other miscellaneous items.

The Judicial Branch's FY 2003 appropriation represents 1.7% of the State of Colorado's total appropriated budget.

**COLORADO JUDICIAL BRANCH
COLLECTIONS
FISCAL YEAR 2002-03**

CATEGORY	AMOUNT
GENERAL FUND	
Copy Work, Certifications, etc.	\$ 1,055,462
Family Stabilization Fees	\$ 1,737,957
Miscellaneous Civil/Probate Docket Fees and Related	\$ 14,023,123
Miscellaneous Criminal Docket Fees and Related	\$ 5,938,660
Public Defender Fees	\$ 200,698
Court Registry Interest, NSF Fees, and Other Miscellaneous Fees	\$ 174,830
Unclaimed Funds	\$ 210,903
Victims Assistance (General Fund Portion)	\$ 13,712
Water Case Filing & Mailing Fees	\$ 286,798
Subtotal	\$ 23,642,144
Percentage of Total	22%
HIGHWAY USER'S TRUST FUND	
D.U.I. Fines	\$ 1,123,406
Traffic Fines & Forfeits	\$ 6,464,386
Subtotal	\$ 7,587,793
Percentage of Total	7%
VICTIM FUNDS	
Restitution (Reimbursements to Victims of Crime for Losses Incurred)	\$ 19,818,115
Victims Assistance Surcharges (for Local and State Victims Assistance Grant Programs)	\$ 10,579,676
Victims Compensation Costs (for Local Victims Compensation Programs)	\$ 8,698,664
Subtotal	\$ 39,096,456
Percentage of Total	37%
OTHER SPECIAL PURPOSES AND FUNDS	
Alcohol Evaluation/Supervision Fees	\$ 4,047,884
Animal Cruelty Surcharges (for Division of Criminal Justice)	\$ 2,910
Attorney Fee Reimbursements	\$ 88,649
Colorado Children's Trust Fund (for Dept. of Public Health and Environment)	\$ 338,985
Continuing Legal Education Fund	\$ 325,321
Displaced Homemaker Fee (for Dept. of Labor and Employment)	\$ 107,651
Drug Offender Surcharge Cash Fund (for Various Criminal Justice Agencies)	\$ 3,512,444
Family Friendly Courts Surcharge	\$ 214,237
Felony, Misdemeanor Fines (Judicial Fines Collection Cash Fund)	\$ 1,258,437
Judicial Performance Fund	\$ 8,129
Judicial Stabilization Fund	\$ 2,651,810
Law Enforcement Assistant Fees (for Dept. of Health and Environment, Transportation Safety, Human Services)	\$ 2,040,947
Law Examiner Board Fund	\$ 714,127
Municipalities & Counties Share of Fees & Fines Collected	\$ 4,947,476
Offender ID Fund (for Dept. of Public Safety and Judicial Dept.)	\$ 37,480
Office of Dispute Resolution Fund	\$ 903,697
Outstanding Judgment & Warrant Fees (Judicial Dept. portion)	\$ 1,006,195
Persistent Drunk Driver Surcharge (for Dept. of Transportation, Revenue, Human Services)	\$ 661,981
Probation Supervision Fees (for Judicial Offender Services Fund)	\$ 4,857,928
Sex Offender Surcharge Fund (for Various Criminal Justice Agencies)	\$ 346,770
Supreme Court Committee Fund	\$ 4,742,258
Supreme Court Library Fund	\$ 338,233
Tax- Vital Statistics (for Dept. of Public Health and Environment)	\$ 83,366
Time Payment/Late Fees (Judicial Collection Enhancement Fund)	\$ 1,951,020
Wildlife Fund (for Dept. of Natural Resources)	\$ 69,496
Youthful Offender Surcharge	\$ 508
Subtotal	\$ 35,257,942
Percentage of Total	33%
TOTAL ALL CATEGORIES	\$ 105,584,334

JUDICIAL BRANCH RESTITUTION RECOVERIES

In Fiscal Year 2003, the state courts throughout Colorado collected a record total of \$19.8 million in restitution for victims of crime. Restitution collection efforts are concentrated in Collections Investigator (CI) offices in the local courts and probation departments. Through this statewide program, the Judicial Branch has implemented a variety of proactive collection strategies and procedures to maximize collections of restitution, fines and fees. The collection efforts also involve collaboration across numerous other offices and personnel including judges, court administrators, clerks, probation officers, district attorneys, outside collection services and other criminal justice agencies. The chart below depicts the increases in restitution recoveries over the last ten years.

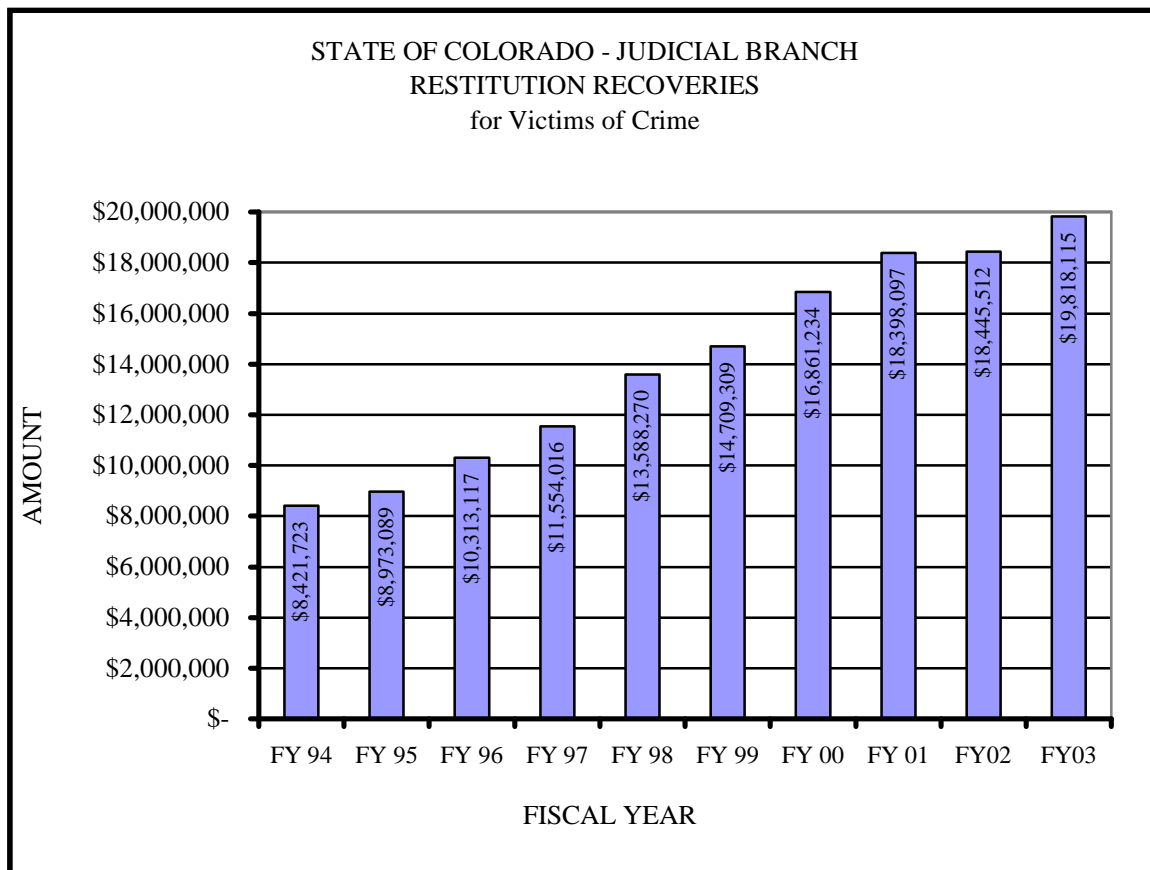

CHART 6

Judicial Branch FY2003 Budget Appropriations

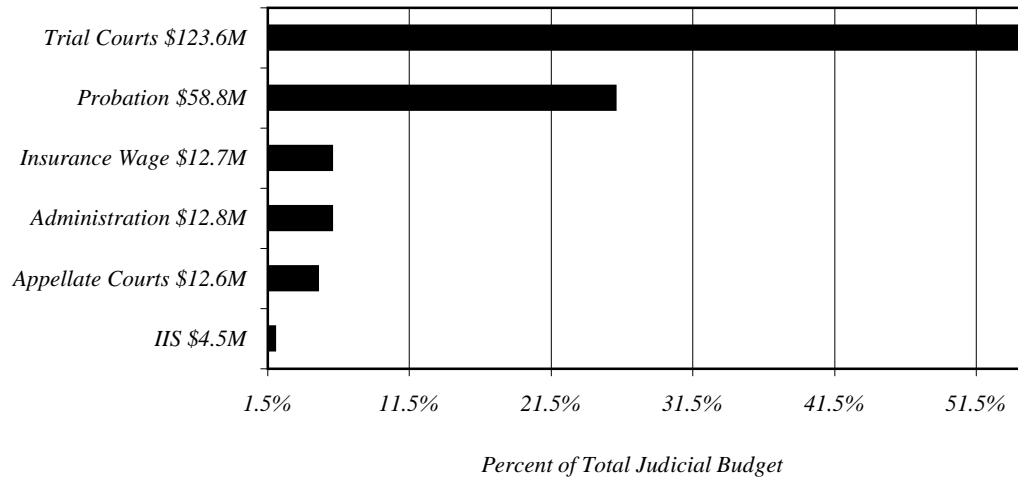



CHART 7

Judicial Branch FY 2003 Budget Appropriation by Category of Expenditures

