

Table of Contents

Foreword	i
Organization Chart.....	ii

I. Supreme Court

List of Supreme Court Justices	1
Narrative.....	3
Table 1 Supreme Court Caseload, FY 1972 to FY 2002	5
Table 2 Distribution of Case Filings in the Supreme Court, FY 1984 to FY 2002	6
Table 3 Distribution by Type of Case Filed in the Supreme Court, FY 1995 to 2002	6
Table 4 Distribution of Case Terminations, FY 1978 to 2002.....	7
Table 5 Supreme Court Written Opinions, FY1988 to FY 2002	7
Table 6 Distribution of Supreme Court Cases at Issue, End of FY 2002	8
Table 7 Distribution of Supreme Court Cases Not at Issue, End of FY 2002	8

II. Court of Appeals

List of Court of Appeals Judges.....	9
Narrative.....	11
Table 8 Court of Appeals Caseload, FY 1972 to FY 2002	13
Table 9 Distribution of Case Filings and Percent Change for FY 2001,2002....	14
Table 10 Distribution of Case Terminations and Percent Change for FY 2001, 2002	14

III. District Court

List of District Court Judges	15
Narrative.....	17
Chart 1 Filings, FY 1992 to FY 2002	19
Chart 2 Filing Distribution, FY 2002.....	19
Table 11 District Court Filings and Terminations Compared to Previous Year.....	21
Table 12 District Court Caseload, FY 1993 to FY 2002.....	22
Table 13 District Court Filings and Percent Change, FY 2001 to FY 2002	23
Table 14 District Court Filings and Terminations for FY 2002.....	24-27
Table 15 Court and Jury Trials for District Court for FY 2002.....	28-29
Table 16 Domestic Relations Filings by Type of Case for FY 2002	30-31
Table 17 Civil Filings by Type of Case for FY 2002	32-39
Table 18 Probate Filings by Type of Case for FY 2002	40-41
Table 19 Juvenile Filings by Type of Case for FY 2002	42-45
Table 20 Juvenile Delinquency Filings by Type of Case for FY 2002.....	46-51
Table 21 Mental Health Filings by Type of Case for FY 2002	52-53
Table 22 Criminal Filings by Type of Case for FY 2002	54-57

IV. County Court

List of County Court Judges	59
Narrative.....	61
Chart 3 Filings, FY 1992 to FY 2002	63
Chart 4 Filing Distribution, FY 2002.....	63
Table 23 County Court Filings and Terminations Compared to Previous Year	65
Table 24 County Court Caseload FY 1993 to FY 2002.....	66
Table 25 County Court Filings and Percent Change from FY 2001 to FY 2002.....	67
Table 26 County Court Filings and Terminations for FY 2002.....	68-71
Table 27 Court and Jury Trials for County Court for FY 2002	72-75
Table 28 DUI/DWAI Filings by District for FY 1992 to FY 2002.....	77
Table 29 Civil Filings by Type of Case for FY 2002.....	78-81
Table 30 Small Claims Filings by Type of Case for FY 2002.....	82-83
Table 31 Misdemeanor Filings by Type of Case for FY 2002	84-89

V. Water Court

List of Water Court Judges	91
Narrative.....	93
Table 32 Filings, Claims and Percent Change for FY 2001, 2002	94
Table 33 Water Court Caseload, FY 1993 to FY 2002.....	95

VI. Probation

Narrative.....	97-99
Table 34 Summary of Supervision and Investigation Caseload Totals, FY 1995 to FY 2002.....	100
Table 35 Adult Probation: FY 2002 District Court Investigations	101
Table 36 Adult Probation: FY 2002 County Court Investigations	102
Table 37 Adult Probation: FY 2002 New Cases by Offense	103
Table 38 Adult Probation: FY 2002 New Cases by Court of Origin.....	104
Table 39 Adult Probation: FY 2002 New Cases by Supervision Type.....	105
Table 40 Adult Probation: FY 2002 New Cases by Gender	106
Table 41 Adult Probation: FY 2002 New Cases by Age	107
Table 42 Adult Probation: FY 2002 New Cases by Ethnic Group.....	108
Table 43 Adult Probation: FY 2002 Successful/Unsuccessful Terminations.....	109
Table 44 Adult Probation: FY 2002 All Probation Supervision Closure Types.....	110
Table 45 Adult Probation: FY 2002 Types of Revocation.....	111
Table 46 Adult Probation: FY 2002 Length of Stay.....	112
Table 47 Adult Probation: FY 2002 Last Risk Status at Termination.....	113
Table 48 Adult Probation: FY 2002 Active Client Status on June 30, 2002	114

Private Probation:

Table 49	Private Probation: FY 2002 New Cases by Offense Type.....	115
Table 50	Private Probation: FY 2002 New Cases by Court of Origin.....	116
Table 51	Private Probation: FY 2002 New Cases by Supervision Type.....	117
Table 52	Private Probation: FY 2002 New Cases by Gender.....	118
Table 53	Private Probation: FY 2002 New Cases by Age.....	119
Table 54	Private Probation: FY2002 New Cases by Ethnic Group.....	120
Table 55	Private Probation: FY 2002 Successful/Unsuccessful Terminations.....	
Table 56	Private Probation: FY 2002 Type of Revocation.....	122
Table 57	Private Probation: FY 2002 Length of Stay.....	123
Table 58	Private Probation: FY 2002 Active Clients on June 30, 2002.....	124
Table 59	Private Probation: FY 2002 Total Active Clients on June 30, 2002.....	125

Juvenile Probation:

Table 60	Juvenile Probation: FY 2002 Investigations.....	127
Table 61	Juvenile Probation: FY 2002 New Clients by Supervision Type.....	128
Table 62	Juvenile Probation: FY 2002 New Cases by Gender.....	129
Table 63	Juvenile Probation: FY 2002 New Cases by Ethnic Group.....	130
Table 64	Juvenile Probation: FY 2002 New Cases by Age.....	131
Table 65	Juvenile Probation: FY 2002 Successful/Unsuccessful Terminations.....	132
Table 66	Juvenile Probation: FY 2002 All Supervision Closure Types.....	133
Table 67	Juvenile Probation: FY 2002 Types of Revocation.....	134
Table 68	Juvenile Probation: FY 2002 Supervision Level at Termination.....	135
Table 69	Juvenile Probation: FY 2002 Length of Stay at Termination.....	136
Table 70	Juvenile Probation: FY 2002 Active Case Risk Levels on June 30, 2002.....	137

Specialized Programs:

Table 71	Specialized Programs: FY 2002 Adult Intensive Supervision New Cases.....	139
Table 72	Specialized Programs: FY 2002 Specialized Drug Offender Program New Cases.....	140
Table 73	Specialized Programs: FY 2002 Female Offender Program New Cases.....	141
Table 74	Specialized Programs: FY 2002 Sex Offender Intensive Supervision New Cases.....	142
Table 75	Specialized Programs: FY 2002 Juvenile Intensive Supervision New Cases.....	143
Table 76	Specialized Programs: FY 2002 Adult Intensive Supervision Discharges.....	144
Table 77	Specialized Programs: FY 2002 Specialized Drug Offender Program Discharges.....	145
Table 78	Specialized Programs: FY 2002 Female Offender Program Discharges.....	146
Table 79	Specialized Programs: FY 2002 Sex Offender Intensive Supervision Discharges.....	147
Table 80	Specialized Programs: FY 2002 Juvenile Intensive Supervision Discharges.....	148
Table 81	Specialized Programs: FY 2002 Active Caseloads on June 30, 2002.....	149

VII. Financial Information

Narrative.....		151
Table 82	Colorado Judicial Branch, Collections.....	153
Chart 5	Colorado Judicial Branch, FY 2002 Budget Appropriation.....	154
Chart 6	Colorado Judicial Branch, FY 2002 Budget Appropriation by Expenditures.....	154
Chart 7	Judicial Restitution, FY 1993 to FY 2002.....	155
Chart 8	Colorado State, FY 2002 Budget Appropriation.....	156

FOREWORD

The Colorado Judicial Branch *Annual Statistical Report* for Fiscal Year 2002 provides information about Colorado state courts. Profiled in this report are case load statistics for the Supreme Court, Court of Appeals, District Courts, County Courts, Water Courts, Probation, as well as summarized financial information for the Judicial Branch.

All references to years in this report refer to fiscal years (July 1 through June 30) unless specified otherwise. This report can also be viewed by accessing the Judicial Branch web site at www.courts.state.co.us. If you need additional information, contact the State Court Administrator's Office, Planning and Analysis Division at (303) 861-1111.

Organization Chart of the Judicial Branch

The Colorado court system consists of the Supreme Court, an intermediate Court of Appeals, district courts, and county courts. Each county has both a district court and a county court. Special probate and juvenile courts created by the Colorado Constitution exist in the City and County of Denver. Colorado statutes also authorize locally funded municipal courts with jurisdiction limited to municipal ordinance violations.

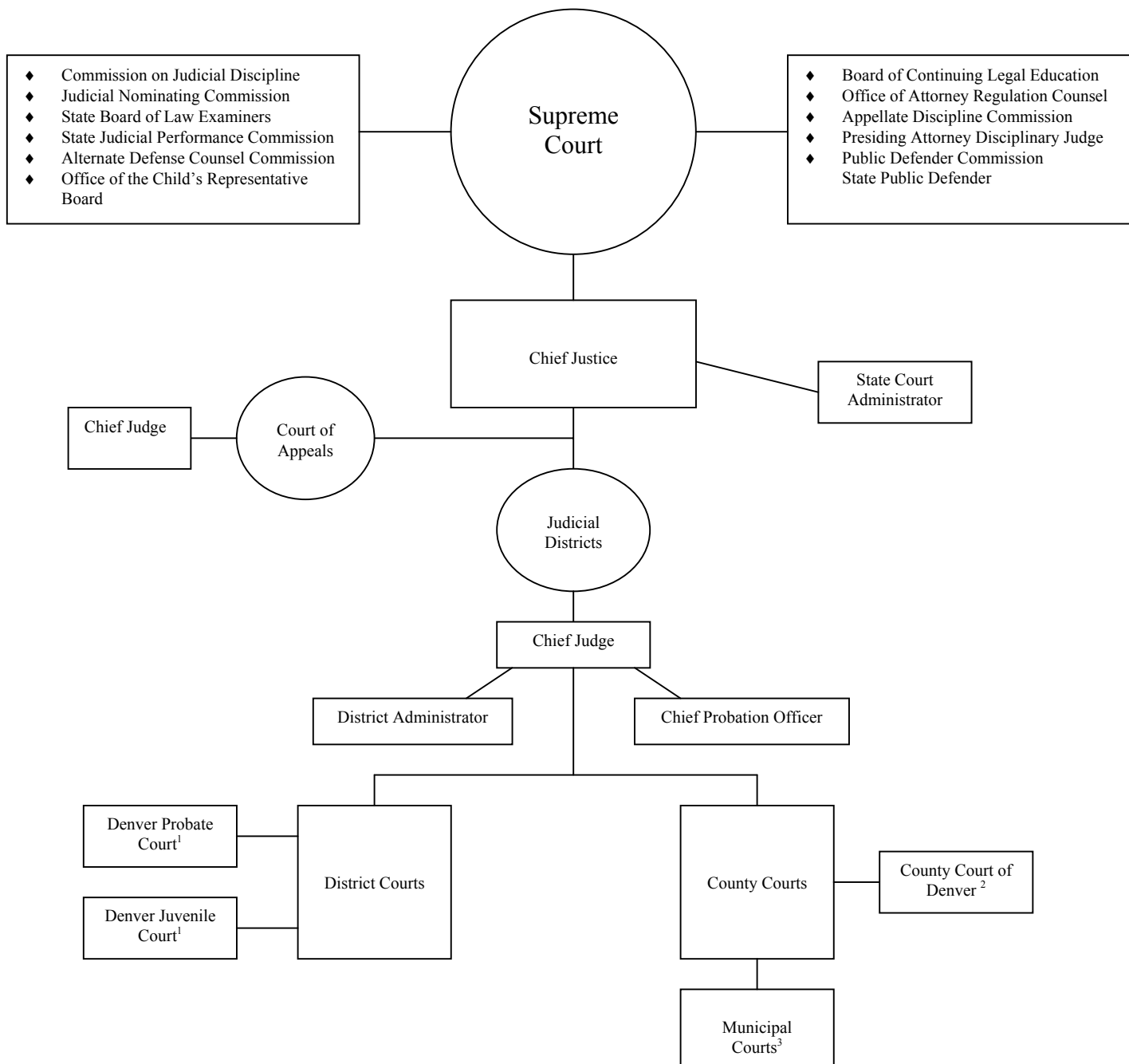

SUPREME COURT

SUPREME COURT JUSTICES

Chief Justice Mary J. Mullarkey

Rebecca Love Kourlis

Gregory J. Hobbs, Jr.

Alex J. Martinez

Michael L. Bender

Nancy E. Rice

Nathan B. Coats

THE SUPREME COURT

The Colorado Supreme Court is composed of seven justices serving ten-year terms and is the Colorado court system's court of last resort. The Chief Justice is selected from the membership of the Supreme Court and serves at the pleasure of a majority of the Supreme Court. The Chief Justice serves as the executive head of the Colorado Judicial System and is the Ex officio chair of the Supreme Court Nominating Commission. The Chief Justice also appoints the Chief Judge of the Court of Appeals. And the Chief Judge of each judicial district, and is vested with authority to assign judges (active and retired) to perform duties.

Requests to review decisions of the Colorado Court of Appeals constitute a majority of the Supreme Court's filings. The Supreme Court has direct appellate jurisdiction over cases in which the statute has been held to be unconstitutional; cases involving decisions of the Public Utilities Commission; writs of habeas corpus; cases involving adjudication of water rights; summary proceedings initiated under the Election Code; and prosecutorial appeals concerning search and seizure questions in pending criminal proceedings. All of these appeals are filed directly with the Supreme Court, and therefore bypass the Court of Appeals. The Supreme Court also has exclusive jurisdiction to promulgate rules governing practice and procedure in civil and criminal actions.

The Supreme Court also licenses and disciplines Colorado attorneys. The court's attorney regulation system funded by attorney registration fee, policies the profession. In addition, the court oversees the State Court Administrator, the Board of Continuing Legal Education, the Board of Law Examiners, the Commission on Judicial Discipline, and the Unauthorized Practice of Law Committee.

For further information, please contact Mac V. Danford, Clerk of the Colorado Supreme Court, at Two East 14th Avenue, Denver, Colorado 80203; or call (303) 861-1111. Oral arguments are open to the public and you are welcome to visit the court. The clerk's office can assist you in planning a court visit.

Table 1

Supreme Court Caseload FY 1972 to FY 2002

Fiscal Year	Cases Pending July 1	Cases Filed	Total Caseload	Cases Terminated(a)	Cases Pending June 30
1971-72	511	517	1,028	605	423
1972-73	423	606	1,029	602	427
1973-74	427	611	1,038	559	479
1974-75	479	553	1,032	666	366
1975-76	366	651	1,017	674	343
1976-77	343	735	1,078	704	374
1977-78	374	854	1,228	893	335
1978-79	350	941	1,291	877	414
1979-80	414	950	1,364	893	471
1980-81	471	966	1,437	979	458
1981-82	458	1,052	1,510	1,006	504
1982-83	504	971	1,475	1,038	437
1983-84	437	1,069	1,506	950	556
1984-85	556	967	1,523	1,011	512
1985-86	512	988	1,500	973	527
1986-87	527	970	1,497	1,036	461
1987-88	461	1,022	1,483	1,001	482
1988-89	482	1,198	1,680	1,215	465
1989-90	465	1,300	1,765	1,261	504
1990-91	504	1,265	1,769	1,326	443
1991-92	443	1,313	1,756	1,286	470
1992-93	470	1,251	1,721	1,261	460
1993-94	460	1,277	1,737	1,290	447
1994-95	447	1,358	1,805	1,316	489
1995-96	489	1,401	1,890	1,368	522
1996-97	522	1,511	2,033	1,432	601
1997-98	601	1,520	2,121	1,561	560
1998-99	560	1,525	2,085	1,609	476
1999-00	476	1,617	2,093	1,563	530
2000-01	530	1,367	1,897	1,425	472
2001-02	472	1,368	1,840	1,415	425

(a) Terminations include cases transferred to the Court of Appeals.

Table 2

***Distribution of Case Filings in the Supreme Court
FY 1984 to FY 2002***

Fiscal Year	Direct Filings	Transfers from Court of Appeals	Reopened Cases	Total Filings
1983-84	1,023	37	9	1,069
1984-85	933	31	3	967
1985-86	954	33	1	988
1986-87	952	16	2	970
1987-88	1,006	14	2	1,022
1988-89	1,182	15	1	1,198
1989-90	1,284	15	1	1,300
1990-91	1,260	4	1	1,265
1991-92	1,292	21	0	1,313
1992-93	1,235	16	0	1,251
1993-94	1,270	7	0	1,277
1994-95	1,356	2	0	1,358
1995-96	1,389	11	1	1,401
1996-97	1,507	4	0	1,511
1997-98	1,517	3	0	1,520
1998-99	1,521	4	0	1,525
1999-00	1,613	4	0	1,617
2000-01	1,363	4	0	1,367
2001-02	1,361	7	0	1,368

Table 3

***Distribution by Type of Case Filed in the Supreme Court
FY 1995 to FY 2002***

	94-95	95-96	96-97	97-98	98-99	99-00	00-01	01-02
Criminal Appeals	3	4	5	7	8	4	7	3
Original Proceedings	267	282	271	315	297	309	304	288
Petitions in Certiorari	804	803	950	884	969	1,036	915	869
Civil Appeals (a)	12	20	17	13	21	10	13	23
Interlocutories	20	18	16	17	16	19	15	17
Statutory Reviews (b)	15	13	2	38	21	31	5	26
Habeas Corpus	4	6	5	11	11	50	16	17
Bail Reductions	0	0	0	0	1	1	0	0
Non-Adversary Sentence Review:	0	1	0	0	0	0	0	0
Interrogatories	1	1	0	0	1	0	0	0
Reapportionment	0	0	0	0	0	0	0	1
Reopened Cases	0	1	0	0	0	0	0	0
Rule 21.1	1	2	2	5	1	3	0	1
Judicial Discipline or Disability	0	0	1	2	3	0	0	0
Request for Stay Pending Appeal	0	0	0	0	0	0	0	0
Unauthorized Practice	1	1	0	2	2	2	9	9
Original Proceedings								
In Discipline	102	106	129	107	61	15	24	15
Disability	3	12	4	6	1	0	0	0
Continuing Legal Education	97	112	82	81	102	108	45	69
Multi-District Litigation	28	19	27	32	10	29	14	30
Total	1,358	1,401	1,511	1,520	1,525	1,617	1,367	1,368

(a) Includes P.U.C. decisions, water cases, and constitutional questions

(b) Includes Ballot Title Reviews

Table 4 **Distribution of Case Terminations
FY 1978 to FY 2002**

Fiscal Year	Disposed of by Written Opinion	Disposed of Without Opinion	Total Dispositions	Transferred to Court of Appeals	Total Terminations
1977-78	322	564	886	7	893
1978-79	284	587	871	6	877
1979-80	291	596	887	6	893
1980-81	294	683	977	2	979
1981-82	279	722	1,001	5	1,006
1982-83	311	722	1,033	5	1,038
1983-84	217	731	948	2	950
1984-85	239	764	1,003	8	1,011
1985-86	222	745	967	6	973
1986-87	238	793	1,031	5	1,036
1987-88	244	749	993	8	1,001
1988-89	226	976	1,202	13	1,215
1989-90	237	1,008	1,245	16	1,261
1990-91	227	1,086	1,313	13	1,326
1991-92	216	1,058	1,274	12	1,286
1992-93	181	1,059	1,240	21	1,261
1993-94	192	1,093	1,285	5	1,290
1994-95	233	1,077	1,310	6	1,316
1995-96	193	1,176	1,369	1	1,370
1996-97	214	1,212	1,426	6	1,432
1997-98	187	1,372	1,559	2	1,561
1998-99	196	1,413	1,609	6	1,615
1999-00	111	1,452	1,563	0	1,563
2000-01	128	1,291	1,419	6	1,425
2001-02	121	1,287	1,408	7	1,415

Table 5 **Supreme Court Written Opinions FY 1988 to FY 2002**

	Number of Opinions Announcing Judgment of the Court	Number of Partial Concurrences and Dissents	Number of Dissents	Number of Special Concurrences	Total Number of Written Opinions
1987-88	222	12	31	15	280
1988-89	221	11	42	17	291
1989-90	230	10	44	18	302
1990-91	213	6	41	13	273
1991-92	205	16	51	17	289
1992-93	172	14	24	21	231
1993-94	194	13	38	22	267
1994-95	223	16	50	17	306
1995-96	166	16	36	8	226
1996-97	204	9	30	3	246
1997-98	179	8	35	10	232
1998-99	158	1	15	11	185
1999-00	90*	5	12	3	110*
2000-01	120	2	18	8	148
2001-02	109	7	20	4	140

* Since FY2001, attorney discipline opinions are issued by the presiding disciplinary judge.

Table 6

***Distribution of Supreme Court Cases at Issue
End of FY 2002***

	Original Proceedings	Certiorari	Appeals	Grievances	Total
Cases at issue awaiting oral argument	1	5	4	0	10
Cases at issue awaiting submission of briefs	3	0	10	0	13
Cases orally argued awaiting opinion	0	10	0	1	11
Cases submitted without argument	3	0	5	2	10
Opinions announced awaiting action on rehearing	1	10	0	0	11
Total	8	25	19	3	55

Table 7

***Distribution of Supreme Court Cases Not at Issue
End of FY 2002***

Pending Cases	Total
Certiorari granted, awaiting briefs on merits	16
Certiorari pending	298
Appeals pending	22
Original proceedings pending	4
Interlocutory appeals pending	1
Grievance matters pending	5
Unauthorized practice pending	3
Judicial discipline pending	0
Total	349

COURT OF APPEALS

COURT OF APPEALS JUDGES

Chief Judge Claus J. Hume

Karen S. Metzger

Raymond Dean Jones

Peter H. Ney

Jose D. L. Marquez

Janice B. Davidson

Sandra I. Rothenberg

Daniel M. Taubman

Robert J. Kapelke

James S. Casebolt

Arthur P. Roy

JoAnn L. Vogt

Henry E. Nieto

John D. Dailey

John R. Webb (1)

Dennis A. Graham (2)

(1) Replaced Edwin G. Ruland

(2) Replaced Leonard P. Plank

COLORADO COURT OF APPEALS

The Colorado Court of Appeals is the state's intermediate appellate court. Sixteen judges, who sit in panels or divisions of three, serve eight-year terms. The mission of the Court of Appeals is to provide the citizens of Colorado with clear, impartial and timely resolution of appealed orders and judgments as provided by law.

The body was created by statute; accordingly, jurisdiction is limited to areas specified by statute, together with the inherent powers granted to all courts in the state. However, in cases of first impression, or where existing law is not dispositive, the Court of Appeals is a law-making court.

The Court of Appeals is generally the first court to hear appeals of judgments and orders in criminal, juvenile, civil, domestic relations and probate matters. In addition, the Court of Appeals has specific appellate jurisdiction over decisions originating from a number of state administrative boards and agencies, including the Industrial Claim Appeals Office. Its determination of an appeal is final unless the Colorado Supreme Court agrees to hear the matter.

For more information pertaining to the Colorado Court of Appeals, or to observe oral arguments, contact John Doerner, Clerk of the Court at (303) 837-3785 or (800) 888-0001, ext. 785. Oral arguments are open to the public and you are always welcome to visit the court. The Court of Appeals is located in the Colorado Judicial Building at 2 East 14th Ave., Denver, Colo. 80203.

Table 8

<i>Caseload of Court of Appeals for FY 1972 through FY 2002</i>				
Fiscal Year	Cases Pending July 1	Cases Filed	Cases Terminated	Cases Pending June 30
1971-72	376	426	447	355
1972-73	355	468	467	356
1973-74	356	444	441	359
1974-75	359	858	625	592
1975-76	592	915	833	674
1976-77	674	1,128	918	884
1977-78	884	1,119	1,000	1,003
1978-79	1,003	1,214	1,119	1,098
1979-80	1,098	1,207	1,164	1,141
1980-81	1,139	1,285	1,213	1,211
1981-82	1,211	1,512	1,320	1,403
1982-83	1,403	1,453	1,381	1,475
1983-84	1,475	1,580	1,411	1,644
1984-85	1,644	1,631	1,396	1,879
1985-86	1,879	1,917	1,630	2,166
1986-87	2,166	1,930	1,602	2,494
1987-88	2,494	1,946	2,034	2,406
1988-89	2,406	2,012	2,193	2,225
1989-90	2,225	2,270	2,144	2,351
1990-91	2,351	2,147	2,192	2,306
1991-92	2,306	2,201	2,335	2,172
1992-93	2,172	2,109	2,269	2,012
1993-94	2,012	2,287	2,192	2,107
1994-95	2,107	2,179	2,156	2,130
1995-96	2,130	2,289	2,318	2,101
1996-97	2,101	2,245	2,274	2,072
1997-98	2,072	2,410	2,231	2,251
1998-99	2,251	2,647	2,458	2,440
1999-00	2,440	2,502	2599*	2343*
2000-01	2,343	2,335	2,414	2,264
2001-2002	2,264	2,673	2,463	2,474

*Terminated and pending case totals for FY 2000 have been amended to reflect a manual count of open cases.

Table 9

***Distribution of Case Filings and Percent Change
for FY 2001 and FY 2002***

Case Filings	FY 2001	FY 2002	% Change
Criminal	971	1,178	21.3%
Civil	1,011	1,122	11.0%
ICAO (1)	202	222	9.9%
Other (juvenile, agency)	151	151	0.0%
Total	2,335	2,673	14.5%

(1) Industrial Claims Appeals Office

Table 10

***Distribution of Case Terminations and Percent Change
for FY 2001 and FY 2002***

Case Terminations	FY 2001	FY 2002	% Change
Published Opinions	266	291	9.4%
Unpublished Opinions	1,348	1,330	-1.3%
Dismissed	796	834	4.8%
Transferred to Supreme Court	4	8	100.0%
Total	2,414	2,463	2.0%

DISTRICT COURT JUDGES

FIRST JUDICIAL DISTRICT

L. Thomas Woodford, Chief Judge
Leland P. Anderson
Jack W. Berryhill
Brian Boatright
R. Brooke Jackson
Christopher J. Munch
Stephen M. Munsinger
Frank Plaut
Ruthanne N. Polidori
Jane A. Tidball
James D. Zimmerman

SECOND JUDICIAL DISTRICT

J. Stephen Phillips, Chief Judge
H. Jeffrey Bayless
John W. Coughlin
Martin F. Egelhoff
Shelley I. Gilman
Morris B. Hoffman
Robert S. Hyatt
Lawrence A. Manzanares
Paul A. Markson, Jr.
Frank Martinez
Michael A. Martinez
Robert L. McGahey, Jr.
John N. McMullen
Joseph E. Meyer, III
R. Michael Mullins
Larry J. Naves
Sheila A. Rappaport
Gloria A. Rivera
William D. Robbins (1)
Herbert L. Stern, III

DENVER JUVENILE COURT

Karen Ashby, Presiding Judge
Dana U. Wakefield
Orrelle R. Weeks

DENVER PROBATE COURT

C. Jean Stewart, Presiding Judge

THIRD JUDICIAL DISTRICT

Norman L. Arends, Acting
Chief Judge
Jesse C. Manzanares
Claude W. Appel

FOURTH JUDICIAL DISTRICT

Gilbert A. Martinez, Chief Judge
Peter W. Booth
Rebecca S. Bromley
Theresa M. Cisneros
Edward S. Colt
David A. Gilbert
Richard V. Hall
Thomas K. Kane
James P. Kelly (2)
Thomas L. Kennedy
G. David Miller (3)
Steven T. Pelican
Kirk S. Samelson
Larry E. Schwartz
Timothy Simmons
D. Richard Toth

FIFTH JUDICIAL DISTRICT

W. Terry Ruckriegle, Chief Judge
Richard H. Hart
David R. Lass
Robert T. Moorhead (4)

SIXTH JUDICIAL DISTRICT

Gregory G. Lyman, Chief Judge
David L. Dickinson
Jeffrey R. Wilson (5)

SEVENTH JUDICIAL DISTRICT

J. Steven Patrick, Chief Judge
Dennis P. Friedrich (6)
Charles R. Greenacre

EIGHTH JUDICIAL DISTRICT

James H. Hiatt, Chief Judge
Jolene C. Blair
Terence Gilmore
Daniel J. Kaup (7)
Arnaud Newton

NINTH JUDICIAL DISTRICT

Thomas W. Ossola, Chief Judge
T. Peter Craven
J. E. DeVilbiss

TENTH JUDICIAL DISTRICT

C. Dennis Maes, Chief Judge
David A. Cole
James H. Frasher, Jr.
Scott B. Epstein
Victor I. Reyes
Rosalie Vigna

ELEVENTH JUDICIAL DISTRICT

Kenneth M. Plotz, Chief Judge
John E. Anderson, III
Julie G. Marshall

TWELFTH JUDICIAL DISTRICT

Robert W. Ogburn, Chief Judge
O. John Kuenhold

THIRTEENTH JUDICIAL DISTRICT

Steven E. Shinn, Chief Judge
James R. Leh
Douglas R. Vannoy
Joseph J. Weatherby

FOURTEENTH JUDICIAL DISTRICT

Richard P. Doucette, Chief Judge
Joel S. Thompson

FIFTEENTH JUDICIAL DISTRICT

Garth L. Nieschburg, Chief Judge
Stanley A. Brinkley

SIXTEENTH JUDICIAL DISTRICT

M. Jon Kolomitz, Chief Judge
Michael A. Schiferl (8)

SEVENTEENTH JUDICIAL DISTRICT

Harlan R. Bockman, Chief Judge
Charles S. Crabtree
Katherine R. Delgado (9)
Thomas R. Ensor
Donald W. Marshall, Jr.
Chris Melonakis
C. Vincent Phelps, Jr.
John E. Popovich, Jr.
John J. Vigil

EIGHTEENTH JUDICIAL DISTRICT

Kenneth K. Stuart, Chief Judge
Angela R. Arkin (10)
Thomas J. Curry
Timothy L. Fasing
Paul A. King
John P. Leopold
Thomas C. Levi
James F. Macrum, Jr.
Cheryl L. Post
Gerald J. Rafferty
Juanita Rice
Robert H. Russell, II
Frederick B. Skillern
Jack F. Smith
William B. Sylvester

NINETEENTH JUDICIAL DISTRICT

William L. West, Chief Judge
Jonathan W. Hays
Roger A. Klein
J. Robert Lowenbach
Daniel S. Maus (11)

TWENTIETH JUDICIAL DISTRICT

Roxanne Bailin, Chief Judge
Frank Dubofsky
Carol Glowinsky
Daniel C. Hale
Lael E. Montgomery
Morris W. Sandstead, Jr.

TWENTY-FIRST JUDICIAL DISTRICT

Charles A. Buss, Chief Judge
Amanda Bailey
David A. Bottger
Nicholas R. Massaro, Jr.

TWENTY-SECOND JUDICIAL DISTRICT

Sharon L. Hansen, Chief Judge

- (1) Replaced Warren O. Martin
- (2) New Position Effective 7/1/02
- (3) Replaced Douglas E. Anderson
- (4) New Position Effective 7/1/02
- (5) New Position Effective 7/1/02
- (6) Replaced Richard J. Brown
- (7) Replaced John David Sullivan
- (8) Replaced Robert E. Blackburn
- (9) New Position Effective 7/1/02
- (10) New Position Effective 7/1/02
- (11) New Position Effective 7/1/02

DISTRICT COURT

Colorado is sectioned into 22 Judicial Districts encompassing all 64 counties. Across the state, district boundaries are aligned with county lines – some districts include one county and others encompass as many as seven. Each district has a district court and judges. These judges may preside in more than one district court within that judicial district, particularly in rural areas of the state. There are currently 132 district judges.

District judges preside over felony criminal matters, civil claims in any amount, juvenile matters (including adoption, dependency and neglect matters, juvenile delinquency, and paternity actions), probate, mental health, divorce proceedings, and water cases. Additionally, district judges preside over jury trials, handle appeals from Colorado's municipal and county courts, and review decisions of administrative boards and agencies. District decisions may be appealed to the Colorado Court of Appeals and/or to the Colorado Supreme Court.

In Fiscal Year 2002, there were 164,237 case filings at the district court level (excluding water cases). Colorado's district courts were able to terminate 165,895 cases during that same 12-month period. During the past ten years, district court filings have increased 28.6% percent, rising from 127,688 cases to the current level of filings, with the greatest area of increase occurring in criminal filings.

District Court Filings - Ten Year Comparison

**District Court Filing Distribution
for FY 1992 (a)**

Chart 1

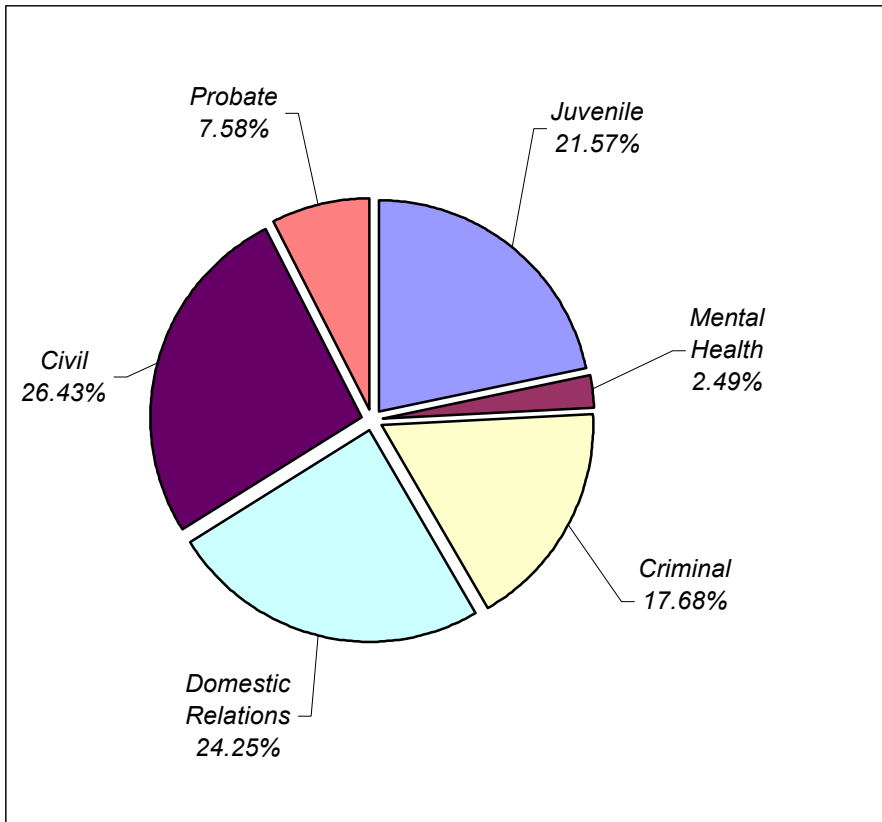

**District Court Filing Distribution
for FY 2002 (b)**

Chart 2

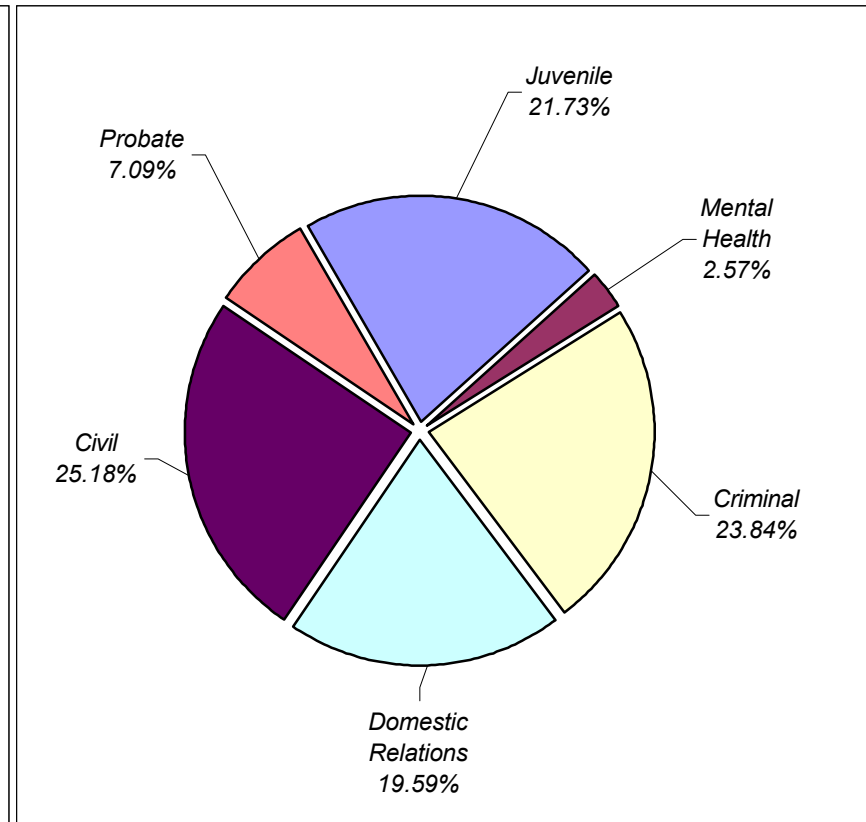

(a) Total number of filings for FY1992- 133,317

(b) Total number of filings for FY 2002- 164,237

Table 11

District Court Filings and Terminations Compared to Previous Year

Filings Compared to Previous Year			
Case Class	FY01	FY02	Percent Change
Domestic Relations	31,068	32,166	3.5%
Civil	37,235	41,349	11.0%
Probate	11,360	11,655	2.6%
Juvenile	34,481	35,691	3.5%
Mental Health	4,216	4,229	0.3%
Criminal	36,860	39,147	6.2%
Total	155,220	164,237	5.8%

Terminations Compared to Previous Year*			
Case Class	FY01	FY02	Percent Change
Domestic Relations	31,468	33,719	7.2%
Civil	36,817	41,277	12.1%
Probate	11,577	13,675	18.1%
Juvenile	35,910	35,409	-1.4%
Mental Health	4,290	4,194	-2.2%
Criminal	35,071	37,621	7.3%
Total	155,133	165,895	6.9%

*Termination levels have fluctuated over the past several years as districts have continued to address issues created by computer conversion. In some instances, conversion caused previously terminated cases to reopen, resulting in a temporarily inflated termination count at the time districts reclosed them.

Table 12

District Court Caseload FY 1993 to FY2002

	<i>FY 93</i>	<i>FY 94</i>	<i>FY 95</i>	<i>FY 96</i>	<i>FY 97</i>	<i>FY 98</i>	<i>FY 99</i>	<i>FY 00</i>	<i>FY01</i>	<i>FY02</i>
DOMESTIC RELATIONS										
New Cases Filed	33,124	34,473	33,456	31,764	31,819	32,179	31,885	32,318	31,068	32,166
Cases Terminated*	30,503	30,904	31,211	38,292	39,426	35,030	38,934	33,146	31,468	33,719
CIVIL										
New Cases Filed	27,997	25,193	24,054	33,434	33,434	40,389	38,848	39,161	37,235	41,349
Cases Terminated*	28,546	23,540	24,074	33,825	33,825	43,442	37,969	38,783	36,817	41,277
PROBATE										
New Cases Filed	10,587	11,161	10,147	11,263	11,432	11,412	11,714	11,605	11,360	11,655
Cases Terminated*	7,578	7,866	13,962	12,470	11,768	9,742	9,888	18,618	11,577	13,675
JUVENILE										
New Cases Filed	29,155	29,840	34,689	36,025	37,540	38,905	37,214	36,601	34,481	35,691
Cases Terminated*	22,321	21,837	35,096	45,976	59,908	37,062	35,616	40,434	35,910	35,409
MENTAL HEALTH										
New Cases Filed	3,338	3,023	3,642	3,873	3,840	4,139	4,142	4,141	4,216	4,229
Cases Terminated*	2,913	2,901	3,009	3,466	3,803	3,804	4,149	4,544	4,290	4,194
CRIMINAL										
New Cases Filed	23,487	24,636	28,172	30,613	33,867	38,815	37,538	35,770	36,860	39,147
Cases Terminated*	22,557	23,118	31,503	40,187	41,680	36,455	38,880	36,037	35,071	37,621
TOTAL										
New Cases Filed	127,688	128,326	134,160	138,782	151,932	165,839	161,341	159,596	155,220	164,237
Cases Terminated*	114,418	110,166	138,855	167,962	190,410	165,535	165,436	171,562	155,133	165,895

*Termination levels have fluctuated over the past several years as districts have continued to address issues created by computer conversion. In some instances, conversion caused previously terminated cases to reopen, resulting in a temporarily inflated termination count at the time districts reclosed them.

Table 13

District Court Filings and Percent Change for FY 2001 to FY 2002

<i>District</i>	Filings			Terminations*		
	<i>FY01</i>	<i>FY02</i>	<i>Percent Change</i>	<i>FY01</i>	<i>FY02</i>	<i>Percent Change</i>
1	16,516	16,468	-0.3%	15,877	16,611	4.6%
2	17,097	17,825	4.3%	17,073	17,583	3.0%
2nd Juvenile	5,838	5,850	0.2%	6,849	6,006	-12.3%
2nd Probate	2,860	2,980	4.2%	2,791	2,850	2.1%
3	1,142	1,317	15.3%	1,134	1,291	13.8%
4	19,641	21,819	11.1%	19,258	21,748	12.9%
5	3,117	3,296	5.7%	3,037	3,567	17.5%
6	2,060	2,047	-0.6%	2,008	2,053	2.2%
7	2,947	3,210	8.9%	2,898	3,173	9.5%
8	7,085	7,699	8.7%	6,920	7,406	7.0%
9	2,497	2,418	-3.2%	2,449	2,595	6.0%
10	6,843	6,998	2.3%	6,803	7,129	4.8%
11	3,163	3,390	7.2%	3,027	3,827	26.4%
12	2,206	2,217	0.5%	2,228	2,490	11.8%
13	2,934	3,465	18.1%	2,570	3,278	27.5%
14	1,928	1,906	-1.1%	1,800	2,087	15.9%
15	1,012	967	-4.4%	1,022	1,059	3.6%
16	1,493	1,572	5.3%	1,538	1,549	0.7%
17	12,076	13,252	9.7%	12,383	12,818	3.5%
18	20,611	22,477	9.1%	20,672	23,586	14.1%
19	6,560	7,204	9.8%	6,163	7,077	14.8%
20	9,453	9,496	0.5%	10,589	9,518	-10.1%
21	5,014	5,151	2.7%	4,837	5,389	11.4%
22	1,127	1,213	7.6%	1,207	1,205	-0.2%
State Total	155,220	164,237	5.8%	155,133	165,895	6.9%

*Termination levels have fluctuated over the past several years as districts have continued to address issues created by computer conversion. In some instances, conversion caused previously terminated cases to reopen, resulting in a temporarily inflated termination count at the time districts reclosed them.

Table 14

District Court Filings and Terminations for FY 2002

District	County	Domestic Relations		Civil		Probate	
		Filings	Term	Filings	Term	Filings	Term
1	Gilpin	35	37	107	117	13	10
	Jefferson	3,726	3,875	3,343	3,498	1,288	1,170
	Total	3,761	3,912	3,450	3,615	1,301	1,180
2	Denver	3,950	4,039	8,705	8,742	n/a	n/a
	Denver Juvenile	n/a	n/a	n/a	n/a	n/a	n/a
	Denver Probate	n/a	n/a	n/a	n/a	1,992	1,838
	Total	3,950	4,039	8,705	8,742	1,992	1,838
3	Huerfano	51	59	127	121	46	51
	Las Animas	143	128	158	169	50	39
	Total	194	187	285	290	96	90
4	El Paso	4,691	4,782	5,149	5,133	1,339	1,698
	Teller	107	104	298	304	54	53
	Total	4,798	4,886	5,447	5,437	1,393	1,751
5	Clear Creek	67	86	102	118	18	36
	Eagle	203	181	740	774	108	233
	Lake	37	30	99	85	30	33
	Summit	107	129	402	438	37	52
	Total	414	426	1,343	1,415	193	354
6	Archuleta	98	101	175	174	43	40
	La Plata	342	334	348	400	118	99
	San Juan	2	2	7	5	4	2
	Total	442	437	530	579	165	141
7	Delta	274	294	217	221	112	88
	Gunnison	89	73	129	128	49	38
	Hinsdale	3	2	7	8	7	3
	Montrose	371	372	255	241	102	98
	Montrose-Nucla						
	Ouray	21	24	39	39	8	10
	San Miguel	45	44	88	94	13	7
	Total	803	809	735	731	291	244
8	Jackson	6	7	12	19	5	8
	Larimer	1,705	1,663	1,461	1,360	571	477
	Total	1,711	1,670	1,473	1,379	576	485
9	Garfield	431	416	354	371	79	92
	Pitkin	95	97	240	264	35	91
	Rio Blanco	52	52	36	40	22	41
	Total	578	565	630	675	136	224
10	Pueblo	1,051	1,151	1,474	1,465	580	414
11	Chaffee	130	146	163	153	57	161
	Custer	30	24	47	57	17	37
	Fremont	400	467	446	556	134	228
	Park	81	93	231	227	49	69
	Total	641	730	887	993	257	495

Table 14

District Court Filings and Terminations for FY 2002

District	County	Domestic Relations		Civil		Probate	
		Filings	Term	Filings	Term	Filings	Term
12	Alamosa	164	200	141	147	38	41
	Conejos	23	44	66	61	43	35
	Costilla	24	25	59	68	62	92
	Mineral	2	2	7	13	4	11
	Rio Grande	115	136	103	104	51	85
	Saguache	34	48	68	53	32	62
	Total	362	455	444	446	230	326
13	Kit Carson	61	64	100	114	31	29
	Logan	171	184	206	212	76	88
	Morgan	232	237	262	269	106	89
	Phillips	34	31	35	33	44	19
	Sedgwick	14	20	12	13	12	15
	Washington	38	30	39	33	48	17
	Yuma	40	28	49	32	58	27
	Total	590	594	703	706	375	284
14	Grand	85	99	197	202	34	87
	Moffat	155	176	113	117	42	117
	Routt	141	166	237	235	51	48
	Total	381	441	547	554	127	252
15	Baca	22	26	48	48	44	51
	Cheyenne	10	8	12	13	15	14
	Kiowa	15	19	12	15	17	46
	Prowers	139	175	111	117	58	68
	Total	186	228	183	193	134	179
16	Bent	55	73	75	80	48	44
	Crowley	29	30	72	60	13	8
	Otero	191	209	153	163	65	66
	Total	275	312	300	303	126	118
17	Adams	2,685	2,933	2,878	2,816	635	640
	Broomfield	108	39	102	52	17	15
	Total	2,793	2,972	2,980	2,868	652	655
18	Arapahoe	3,480	3,732	4,642	4,582	1,191	2,696
	Douglas	1,166	1,206	1,338	1,191	179	147
	Elbert	134	135	235	174	36	47
	Lincoln	35	37	73	78	26	27
	Total	4,815	5,110	6,288	6,025	1,432	2,917
19	Weld	1,131	1,323	1,630	1,596	439	441
20	Boulder	1,809	1,916	2,173	2,120	632	604
21	Mesa	1,231	1,295	855	861	396	511
22	Dolores	11	7	11	18	10	21
	Montezuma	239	254	276	266	122	151
	Total	250	261	287	284	132	172
State Total		32,166	33,719	41,349	41,277	11,655	13,675

Table 14

District Court Filings and Terminations for FY 2002

District	County	Juvenile		Mental Health		Criminal		Total	
		Filings	Term	Filings	Term	Filings	Term	Filings	Term
1	Gilpin	29	32	2	1	110	130	296	327
	Jefferson	3,922	3,818	423	426	3,470	3,497	16,172	16,284
	Total	3,951	3,850	425	427	3,580	3,627	16,468	16,611
2	Denver	n/a	n/a	n/a	n/a	5,170	4,802	17,825	17,583
	Denver Juvenile	5,850	6,006	n/a	n/a	n/a	n/a	5,850	6,006
	Denver Probate	n/a	n/a	988	1,012	n/a	n/a	2,980	2,850
	Total	5,850	6,006	988	1,012	5,170	4,802	26,655	26,439
3	Huerfano	121	120	15	17	135	132	495	500
	Las Animas	188	200	19	16	264	239	822	791
	Total	309	320	34	33	399	371	1,317	1,291
4	El Paso	4,084	3,942	346	360	5,322	4,973	20,931	20,888
	Teller	181	170	0	0	248	229	888	860
	Total	4,265	4,112	346	360	5,570	5,202	21,819	21,748
5	Clear Creek	66	73	5	5	106	111	364	429
	Eagle	132	143	16	17	448	443	1,647	1,791
	Lake	71	58	1	1	69	80	307	287
	Summit	97	103	16	18	319	320	978	1,060
	Total	366	377	38	41	942	954	3,296	3,567
6	Archuleta	52	60	10	10	122	99	500	484
	La Plata	170	160	72	68	471	483	1,521	1,544
	San Juan	6	6	0	0	7	10	26	25
	Total	228	226	82	78	600	592	2,047	2,053
7	Delta	147	156	8	4	217	212	975	975
	Gunnison	76	60	3	3	192	191	538	493
	Hinsdale	3	3	1	0	7	3	28	19
	Montrose	269	254	11	9	306	367	1,314	1,341
	Montrose-Nucla					21	17	21	17
	Ouray	7	7	2	2	15	22	92	104
	San Miguel	16	16	0	0	80	63	242	224
Total	518	496	25	18	838	875	3,210	3,173	
8	Jackson	7	8	0	0	13	14	43	56
	Larimer	1,824	1,733	168	177	1,927	1,940	7,656	7,350
	Total	1,831	1,741	168	177	1,940	1,954	7,699	7,406
9	Garfield	333	344	23	25	510	553	1,730	1,801
	Pitkin	46	50	1	0	94	97	511	599
	Rio Blanco	29	23	2	4	36	35	177	195
	Total	408	417	26	29	640	685	2,418	2,595
10	Pueblo	1,585	1,762	446	463	1,862	1,874	6,998	7,129
11	Chaffee	157	163	9	9	163	131	679	763
	Custer	15	18	1	0	45	51	155	187
	Fremont	525	498	38	43	441	456	1,984	2,248
	Park	72	96	1	1	138	143	572	629
	Total	769	775	49	53	787	781	3,390	3,827

Table 14

District Court Filings and Terminations for FY 2002

District	County	Juvenile		Mental Health		Criminal		Total	
		Filings	Term	Filings	Term	Filings	Term	Filings	Term
12	Alamosa	235	231	10	12	259	275	847	906
	Conejos	50	60	4	3	53	49	239	252
	Costilla	29	34	4	3	40	50	218	272
	Mineral	2	2	0	0	1	0	16	28
	Rio Grande	160	164	7	6	200	208	636	703
	Saguache	59	110	2	10	66	46	261	329
	Total	535	601	27	34	619	628	2,217	2,490
13	Kit Carson	42	36	7	11	83	68	324	322
	Logan	195	180	92	88	345	302	1,085	1,054
	Morgan	243	270	52	50	359	355	1,254	1,270
	Phillips	24	24	8	8	22	22	167	137
	Sedgwick	9	14	1	3	21	30	69	95
	Washington	40	30	5	6	62	56	232	172
	Yuma	83	76	29	16	75	49	334	228
	Total	636	630	194	182	967	882	3,465	3,278
14	Grand	54	56	7	8	165	192	542	644
	Moffat	121	103	10	10	141	134	582	657
	Routt	68	89	8	7	277	241	782	786
	Total	243	248	25	25	583	567	1,906	2,087
15	Baca	26	27	2	2	30	38	172	192
	Cheyenne	10	7	3	3	17	17	67	62
	Kiowa	10	9	0	1	14	5	68	95
	Prowers	180	194	5	5	167	151	660	710
	Total	226	237	10	11	228	211	967	1,059
16	Bent	90	85	3	6	74	66	345	354
	Crowley	48	47	4	5	61	54	227	204
	Otero	280	269	22	22	289	262	1,000	991
	Total	418	401	29	33	424	382	1,572	1,549
17	Adams	3,010	2,992	307	273	3,173	2,864	12,688	12,518
	Broomfield	179	128	6	4	152	62	564	300
	Total	3,189	3,120	313	277	3,325	2,926	13,252	12,818
18	Arapahoe	3,748	3,665	452	426	3,610	3,498	17,123	18,599
	Douglas	880	900	55	46	831	635	4,449	4,125
	Elbert	78	84	7	7	103	106	593	553
	Lincoln	47	41	9	9	122	117	312	309
	Total	4,753	4,690	523	488	4,666	4,356	22,477	23,586
19	Weld	2,262	2,008	59	54	1,683	1,655	7,204	7,077
20	Boulder	2,125	2,165	256	227	2,501	2,486	9,496	9,518
21	Mesa	1,037	1,043	157	164	1,475	1,515	5,151	5,389
22	Dolores	11	7	0	0	11	9	54	62
	Montezuma	176	177	9	8	337	287	1,159	1,143
	Total	187	184	9	8	348	296	1,213	1,205
State Total		35,691	35,409	4,229	4,194	39,147	37,621	164,237	165,895

Court and Jury Trials for District Court for FY 2002

District	County	Civil		Juvenile		Criminal		Total	
		Court	Jury	Court	Jury	Court	Jury	Court	Jury
1	Gilpin	5	1	2	0	1	0	8	1
	Jefferson	51	35	34	1	6	71	91	107
	Total	56	36	36	1	7	71	99	108
2	Denver	53	49	0	0	0	137	53	186
	Denver Juvenile			70	5			70	5
	Total	53	49	70	5	0	137	123	191
3	Huerfano	2	0	0	0	0	1	2	1
	Las Animas	3	1	1	0	0	6	4	7
	Total	5	1	1	0	0	7	6	8
4	El Paso	31	52	47	4	1	71	79	127
	Teller	0	2	0	0	0	1	0	3
	Total	31	54	47	4	1	72	79	130
5	Clear Creek	3	1	1	0	1	3	5	4
	Eagle	8	2	1	0	0	8	9	10
	Lake	0	1	0	0	0	2	0	3
	Summit	4	1	0	0	0	3	4	4
	Total	15	5	2	0	1	16	18	21
6	Archuleta	1	2	2	0	1	3	4	5
	La Plata	5	2	0	0	2	10	7	12
	San Juan	0	0	0	0	0	1	0	1
	Total	6	4	2	0	3	14	11	18
7	Delta	3	0	2	2	1	3	6	5
	Gunnison	1	4	0	0	0	2	1	6
	Hinsdale	1	1	0	0	0	0	1	1
	Montrose	4	0	0	0	4	6	8	6
	Ouray	2	0	0	0	0	0	2	0
	San Miguel	0	3	1	0	0	1	1	4
	Total	11	8	3	2	5	12	19	22
8	Jackson	0	0	0	0	0	0	0	0
	Larimer	12	9	9	0	3	10	24	19
	Total	12	9	9	0	3	10	24	19
9	Garfield	5	2	1	0	0	3	6	5
	Pitkin	4	3	0	0	0	2	4	5
	Rio Blanco	1	1	0	0	0	0	1	1
	Total	10	6	1	0	0	5	11	11
10	Pueblo	13	12	11	0	1	29	25	41
11	Chaffee	1	0	1	0	0	0	2	0
	Custer	0	0	0	0	0	0	0	0
	Fremont	4	2	0	2	1	4	5	8
	Park	3	1	1	0	0	1	4	2
	Total	8	3	2	2	1	5	11	10

Table 15

Court and Jury Trials for District Court for FY 2002

District	County	Civil		Juvenile		Criminal		Total	
		Court	Jury	Court	Jury	Court	Jury	Court	Jury
12	Alamosa	4	0	2	0	2	0	8	0
	Conejos	0	0	1	0	0	1	1	1
	Costilla	11	0	0	0	0	1	11	1
	Mineral	1	0	0	0	0	0	1	0
	Rio Grande	2	0	0	1	1	0	3	1
	Saguache	0	0	0	0	0	1	0	1
	Total	18	0	3	1	3	3	24	4
13	Kit Carson	0	0	0	0	1	0	1	0
	Logan	3	2	1	0	0	5	4	7
	Morgan	0	1	5	1	0	6	5	8
	Phillips	0	1	0	0	0	0	0	1
	Sedgwick	0	0	0	0	0	0	0	0
	Washington	2	0	0	0	0	1	2	1
	Yuma	1	0	0	0	0	0	1	0
	Total	6	4	6	1	1	12	13	17
14	Grand	0	0	1	0	0	3	1	3
	Moffat	0	1	2	0	1	3	3	4
	Routt	4	1	0	0	0	4	4	5
	Total	4	2	3	0	1	10	8	12
15	Baca	1	1	0	1	0	0	1	2
	Cheyenne	0	0	0	0	0	0	0	0
	Kiowa	0	0	0	0	0	0	0	0
	Prowers	3	2	1	0	0	1	4	3
	Total	4	3	1	1	0	1	5	5
16	Bent	2	0	1	1	0	0	3	1
	Crowley	0	0	0	0	0	0	0	0
	Otero	0	0	3	2	0	3	3	5
	Total	2	0	4	3	0	3	6	6
17	Adams	16	16	19	8	0	99	35	123
	Broomfield	0	0	0	0	0	0	0	0
	Total	16	16	19	8	0	99	35	123
18	Arapahoe	36	29	162	0	0	90	198	119
	Douglas	15	8	7	0	0	20	22	28
	Elbert	0	0	1	0	0	3	1	3
	Lincoln	0	0	0	1	3	0	3	1
	Total	51	37	170	1	3	113	224	151
19	Weld	19	9	52	0	2	50	73	59
20	Boulder	19	21	5	0	0	18	24	39
21	Mesa	9	8	38	1	2	36	49	45
22	Dolores	0	0	0	0	0	1	0	1
	Montezuma	4	0	0	1	2	6	6	7
	Total	4	0	0	1	2	7	6	8
State Total		372	287	485	31	36	730	893	1,048

Table 16

Domestic Relations Filings by Type of Case for FY 2002

District	County	Dissolution of Marriage	Legal Separation	Invalidity of Marriage	Child Custody	Support Order	Registration of Foreign Decree	Incoming Reg of Support	Other	Total
1	Gilpin	29	0	0	3	1	0	2	0	35
	Jefferson	2,937	156	42	292	14	38	234	13	3,726
	Total	2,966	156	42	295	15	38	236	13	3,761
2	Denver	3,040	84	57	389	4	23	189	164	3,950
3	Huerfano	40	0	0	1	6	1	2	1	51
	Las Animas	109	7	0	23	0	2	1	1	143
	Total	149	7	0	24	6	3	3	2	194
4	El Paso	3,655	143	70	216	139	80	331	57	4,691
	Teller	76	0	0	3	6	2	17	3	107
	Total	3,731	143	70	219	145	82	348	60	4,798
5	Clear Creek	52	2	0	3	2	3	5	0	67
	Eagle	171	4	2	8	6	6	6	0	203
	Lake	31	0	0	0	1	0	1	4	37
	Summit	87	5	0	0	1	1	12	1	107
	Total	341	11	2	11	10	10	24	5	414
6	Archuleta	67	3	0	16	4	4	3	1	98
	La Plata	245	6	3	19	35	7	15	12	342
	San Juan	2	0	0	0	0	0	0	0	2
	Total	314	9	3	35	39	11	18	13	442
7	Delta	223	2	4	36	3	1	5	0	274
	Gunnison	79	1	0	3	3	1	2	0	89
	Hinsdale	3	0	0	0	0	0	0	0	3
	Montrose	262	5	2	40	35	1	25	1	371
	Ouray	19	0	0	1	1	0	0	0	21
	San Miguel	30	0	1	1	0	1	11	1	45
	Total	616	8	7	81	42	4	43	2	803
8	Jackson	6	0	0	0	0	0	0	0	6
	Larimer	1,397	44	16	135	98	12	1	2	1,705
	Total	1,403	44	16	135	98	12	1	2	1,711
9	Garfield	325	6	6	33	19	5	20	17	431
	Pitkin	88	3	0	0	0	0	1	3	95
	Rio Blanco	38	1	0	4	9	0	0	0	52
	Total	451	10	6	37	28	5	21	20	578
10	Pueblo	795	17	7	167	0	1	63	1	1,051
11	Chaffee	98	5	0	14	2	6	4	1	130
	Custer	26	2	0	1	0	1	0	0	30
	Fremont	290	6	7	43	3	6	43	2	400
	Park	56	4	0	5	1	5	5	5	81
	Total	470	17	7	63	6	18	52	8	641

Table 16

Domestic Relations Filings by Type of Case for FY 2002

District	County	Dissolution of Marriage	Legal Separation	Invalidity of Marriage	Child Custody	Support Order	Registration of Foreign Decree	Incoming Reg of Support	Other	Total
12	Alamosa	124	1	5	29	0	2	3	0	164
	Conejos	14	0	0	4	0	0	4	1	23
	Costilla	19	0	0	4	0	0	1	0	24
	Mineral	1	0	0	0	1	0	0	0	2
	Rio Grande	91	2	0	12	5	0	1	4	115
	Saguache	21	0	0	2	1	2	5	3	34
	Total	270	3	5	51	7	4	14	8	362
13	Kit Carson	44	0	1	5	2	0	6	3	61
	Logan	136	3	1	26	0	0	0	5	171
	Morgan	175	1	0	38	0	1	16	1	232
	Phillips	29	1	0	0	0	1	0	3	34
	Sedgwick	12	0	0	2	0	0	0	0	14
	Washington	26	1	1	8	0	0	1	1	38
	Yuma	39	0	0	1	0	0	0	0	40
	Total	461	6	3	80	2	2	23	13	590
14	Grand	61	0	0	6	7	1	9	1	85
	Moffat	97	2	3	14	22	2	15	0	155
	Routt	105	4	1	8	11	0	11	1	141
	Total	263	6	4	28	40	3	35	2	381
15	Baca	19	0	0	1	0	1	1	0	22
	Cheyenne	8	0	0	1	1	0	0	0	10
	Kiowa	8	0	0	2	5	0	0	0	15
	Prowers	104	4	0	20	0	7	1	3	139
	Total	139	4	0	24	6	8	2	3	186
16	Bent	38	2	1	11	0	1	1	1	55
	Crowley	24	0	0	3	0	1	0	1	29
	Otero	124	5	2	48	0	1	10	1	191
	Total	186	7	3	62	0	3	11	3	275
17	Adams	1,998	55	24	407	2	80	104	15	2,685
	Broomfield	85	3	1	4	1	5	1	8	108
	Total	2,083	58	25	411	3	85	105	23	2,793
18	Arapahoe	2,723	133	36	225	89	42	191	41	3,480
	Douglas	1,011	52	11	40	0	13	34	5	1,166
	Elbert	115	3		4	6	1	4	1	134
	Lincoln	29	3			0		1	2	35
	Total	3,878	191	47	269	95	56	230	49	4,815
19	Weld	946	16	4	83	1	14	66	1	1,131
20	Boulder	1,494	74	21	110	70	36	0	4	1,809
21	Mesa	929	18	11	116	72	28	1	56	1,231
22	Dolores	9	1	0	0	1	0	0	0	11
	Montezuma	172	3	2	23	6	6	26	1	239
	Total	181	4	2	23	7	6	26	1	250
State Total		25,106	893	342	2,713	696	452	1,511	453	32,166
Percent of State Total		78.05%	2.78%	1.06%	8.43%	2.16%	1.41%	4.70%	1.41%	100.00%

Table 17

Civil Filings by Type of Case for FY 2002

District	County	Professional Malpractice	Negligence	Personal Injury	Personal Injury-MV	Property Damage	Property Damage-MV	Wrongful Death	Distraint Warrant
1	Gilpin	0	7	2	2	0	0	0	7
	Jefferson	9	307	15	93	1	0	5	322
	Total	9	314	17	95	1	0	5	329
2	Denver	151	108	297	772	25	0	31	1,772
3	Huerfano	1	1	1	2	0	0	0	11
	Las Animas	0	7	3	3	1	0	0	19
	Total	1	8	4	5	1	0	0	30
4	El Paso	18	132	89	478	5	0	11	1,054
	Teller	1	4	0	11	0	0	2	44
	Total	19	136	89	489	5	0	13	1,098
5	Clear Creek	0	5	2	1	0	0	0	14
	Eagle	2	17	8	13	2	0	1	141
	Lake	0	1	1	0	1	0	0	17
	Summit	0	24	6	4	0	0	1	80
	Total	2	47	17	18	3	0	2	252
6	Archuleta	0	2	6	1	0	0	1	30
	La Plata	0	14	10	15	0	0	1	84
	San Juan	0	0	0	0	0	0	0	0
	Total	0	16	16	16	0	0	2	114
7	Delta	0	0	1	13	0	0	0	40
	Gunnison	0	2	1	1	1	0	0	16
	Hinsdale	0	0	0	0	0	0	0	0
	Montrose	5	4	5	14	1	0	1	33
	Ouray	0	2	1	1	0	0	0	3
	San Miguel	0	5	3	0	0	0	0	8
	Total	5	13	11	29	2	0	1	100
8	Jackson	0	1	0	0	0	0	0	5
	Larimer	3	131	16	30	1	0	6	200
	Total	3	132	16	30	1	0	6	205
9	Garfield	1	33	3	7	0	0	3	110
	Pitkin	1	29	9	8	1	0	0	22
	Rio Blanco	0	0	0	1	0	0	0	3
	Total	2	62	12	16	1	0	3	135
10	Pueblo	18	17	37	152	1	0	11	102
11	Chaffee	5	12	5	2	0	0	2	23
	Custer	0	1	1	2	0	0	0	5
	Fremont	2	1	4	19	0	0	0	62
	Park	0	7	1	4	0	0	0	7
	Total	7	21	11	27	0	0	2	97

Table 17

Civil Filings by Type of Case for FY 2002

District	County	Professional Malpractice	Negligence	Personal Injury	Personal Injury-MV	Property Damage	Property Damage-MV	Wrongful Death	Distraint Warrant
12	Alamosa	1	3	3	11	0	0	0	26
	Conejos	0	1	1	4	0	0	2	13
	Costilla	0	0	0	3	0	0	1	10
	Mineral	0	0	0	0	0	0	0	0
	Rio Grande	0	0	3	1	0	0	0	6
	Saguache	0	0	0	0	0	2	1	2
	Total	1	4	7	19	0	2	4	57
13	Kit Carson	0	5	1	0	0	0	0	15
	Logan	0	5	2	4	0	0	1	5
	Morgan	2	3	2	6	0	0	1	80
	Phillips	0	0	0	0	0	0	0	1
	Sedgwick	0	0	0	0	0	0	0	0
	Washington	0	0	0	0	0	0	0	2
	Yuma	0	3	1	2	2	0	1	1
	Total	2	16	6	12	2	0	3	104
14	Grand	0	13	2	2	2	0	0	23
	Moffat	1	6	3	1	0	0	0	39
	Routt	0	19	4	3	1	0	0	23
		Total	1	38	9	6	3	0	85
15	Baca	0	0	1	2	0	0	0	11
	Cheyenne	0	0	1	1	0	0	0	3
	Kiowa	0	0	0	0	0	0	0	2
	Prowers	1	3	0	0	0	0	0	19
		Total	1	3	2	3	0	0	35
16	Bent	0	3	0	2	0	0	0	11
	Crowley	0	0	2	0	0	0	0	6
	Otero	0	6	1	12	0	0	0	20
		Total	0	9	3	14	0	0	37
17	Adams	8	59	37	201	2	0	3	321
	Broomfield	1	1	4	2	2	0	0	0
		Total	9	60	41	203	4	0	3
18	Arapahoe	39	78	80	320	20	0	14	662
	Douglas	2	57	13	73	2	0	0	134
	Elbert	0	3	1	1	0	0	0	24
	Lincoln	0	0	0	1	0	0	0	3
		Total	41	138	94	395	22	0	14
19	Weld	6	46	11	76	2	0	2	314
20	Boulder	15	174	51	194	0	0	7	306
21	Mesa	4	85	3	4	0	0	5	58
22	Dolores	0	0	0	0	0	0	0	0
	Montezuma	0	9	4	8	2	0	1	45
		Total	0	9	4	8	2	0	1
State Total		297	1,456	758	2,583	75	2	115	6,419
Percent of State Total		0.72%	3.52%	1.83%	6.25%	0.18%	0.00%	0.28%	15.52%

Table 17

Civil Filings by Type of Case for FY 2002

District	County	Real Personal Property	Rule 120	Money Demands	Cty. Court/ Mun. Appeals	County Court Counter Claim	Disclaimer	Declaratory Judgment	Forcible Entry	Foreign Judgment	Injunctive Relief
1	Gilpin	13	32	11	2	0	0	6	1	0	2
	Jefferson	279	859	714	65	2	0	46	83	43	20
	Total	292	891	725	67	2	0	52	84	43	22
2	Denver	373	1,470	2,054	103	10	0	105	141	120	156
3	Huerfano	20	35	12	1	0	0	0	0	2	0
	Las Animas	8	41	28	0	1	0	3	2	4	1
	Total	28	76	40	1	1	0	3	2	6	1
4	El Paso	208	1,330	857	80	28	0	51	63	68	36
	Teller	25	127	34	5	0	0	2	2	2	6
	Total	233	1,457	891	85	28	0	53	65	70	42
5	Clear Creek	6	35	15	4	0	0	2	1	0	0
	Eagle	76	197	156	9	0	0	12	10	8	4
	Lake	20	20	6	4	0	0	0	0	0	4
	Summit	39	55	122	11	0	0	6	8	4	5
	Total	141	307	299	28	0	0	20	19	12	13
6	Archuleta	17	60	33	3	0	0	6	1	6	3
	La Plata	18	68	60	13	3	0	5	2	8	1
	San Juan	5	1	0	0	0	0	0	0	0	1
	Total	40	129	93	16	3	0	11	3	14	5
7	Delta	15	88	29	6	0	0	8	0	2	3
	Gunnison	20	39	28	4	0	0	3	1	2	6
	Hinsdale	0	2	2	1	0	0	0	0	1	0
	Montrose	17	75	53	6	4	0	2	1	7	1
	Ouray	4	9	9	2	0	0	0	0	2	1
	San Miguel	8	19	24	1	0	0	4	1	3	2
	Total	64	232	145	20	4	0	17	3	17	13
8	Jackson	1	0	5	0	0	0	0	0	0	0
	Larimer	89	369	285	25	6	0	21	19	19	12
	Total	90	369	290	25	6	0	21	19	19	12
9	Garfield	13	55	60	3	1	0	7	1	7	3
	Pitkin	20	24	70	3	3	0	2	4	3	4
	Rio Blanco	3	10	5	2	0	0	0	0	2	1
	Total	36	89	135	8	4	0	9	5	12	8
10	Pueblo	65	662	199	15	2	0	5	9	11	8
11	Chaffee	13	28	26	3	1	0	3	0	1	4
	Custer	10	15	7	0	0	0	0	0	1	2
	Fremont	23	143	58	4	0	0	3	1	5	5
	Park	27	112	39	0	0	0	2	1	1	0
	Total	73	298	130	7	1	0	8	2	8	11

Table 17

Civil Filings by Type of Case for FY 2002

District	County	Real Personal Property	Rule 120	Money Demands	Cty. Court/ Mun. Appeals	County Court Counter Claim	Disclaimer	Declaratory Judgment	Forcible Entry	Foreign Judgment	Injunctive Relief
12	Alamosa	10	22	22	0	0	0	1	1	3	1
	Conejos	7	9	11	1	0	0	0	1	0	1
	Costilla	16	4	8	0	0	0	0	1	1	4
	Mineral	3	3	1	0	0	0	0	0	0	0
	Rio Grande	5	34	23	2	0	0	1	0	1	3
	Saguache	24	17	6	3	0	0	2	1	0	2
	Total	65	89	71	6	0	0	4	4	5	11
13	Kit Carson	2	19	14	2	0	0	0	2	3	0
	Logan	12	45	20	2	0	0	3	1	0	2
	Morgan	14	83	18	6	0	0	1	0	1	3
	Phillips	8	14	7	0	0	0	1	0	1	0
	Sedgwick	0	7	4	0	0	0	0	0	0	0
	Washington	4	12	9	1	0	0	0	0	0	3
	Yuma	3	10	12	0	0	0	1	0	1	1
Total	43	190	84	11	0	0	6	3	6	9	
14	Grand	55	24	36	3	0	0	4	0	2	4
	Moffat	2	31	13	1	0	0	0	2	0	1
	Routt	26	63	44	6	0	0	8	0	5	4
	Total	83	118	93	10	0	0	12	2	7	9
15	Baca	7	5	9	2	1	0	1	0	2	0
	Cheyenne	2	2	1	0	0	0	0	0	0	0
	Kiowa	2	3	2	1	0	0	0	0	1	1
	Prowers	8	26	36	3	0	0	2	0	2	0
	Total	19	36	48	6	1	0	3	0	5	1
16	Bent	4	15	12	2	0	0	1	0	1	1
	Crowley	3	16	7	0	0	0	0	1	0	3
	Otero	9	68	15	5	0	0	1	0	2	1
	Total	16	99	34	7	0	0	2	1	3	5
17	Adams	190	1,028	645	43	1	0	16	43	23	9
	Broomfield	14	27	26	0	0	0	2	2	3	1
	Total	204	1,055	671	43	1	0	18	45	26	10
18	Arapahoe	370	1,246	998	37	17	2	79	112	73	33
	Douglas	140	343	300	20	2	0	18	28	16	12
	Elbert	18	86	47	5	1	0	2	2	2	8
	Lincoln	5	13	5	1	0	0	0	1	0	1
	Total	533	1,688	1,350	63	20	2	99	143	91	54
19	Weld	85	532	266	26	10	1	12	10	16	49
20	Boulder	78	240	452	39	0	0	38	36	24	19
21	Mesa	57	342	149	9	6	0	10	1	8	13
22	Dolores	1	7	2	1	0	0	0	0	0	0
	Montezuma	31	70	43	5	0	0	4	0	8	2
	Total	32	77	45	6	0	0	4	0	8	2
State Total		2,650	10,446	8,264	601	99	3	512	597	531	473
Percent of State Total		6.41%	25.26%	19.99%	1.45%	0.24%	0.01%	1.24%	1.44%	1.28%	1.14%

Table 17

Civil Filings by Type of Case for FY 2002

District	County	Name Change	Other	Prohibition	Public Nuisance	Petition to Seal Crim Records	Public Utilities Commission	Rule 106	Restraining Order	Revw. Other Local Govt	Sealed Case Conversion Only
1	Gilpin	0	1	0	5	14	0	0	0	2	0
	Jefferson	1	212	0	82	146	0	9	2	20	0
	Total	1	213	0	87	160	0	9	2	22	0
2	Denver	2	435	0	127	319	1	0	0	93	0
3	Huerfano	0	7	0	2	2	0	13	15	1	0
	Las Animas	0	9	0	0	1	0	1	21	2	0
	Total	0	16	0	2	3	0	14	36	3	0
4	El Paso	1	255	0	94	241	0	18	4	6	0
	Teller	0	15	0	3	10	0	0	0	3	0
	Total	1	270	0	97	251	0	18	4	9	0
5	Clear Creek	0	7	0	0	6	0	0	3	0	0
	Eagle	0	58	0	0	20	0	1	3	0	0
	Lake	0	18	0	0	4	0	0	1	0	0
	Summit	0	13	0	0	15	0	1	2	5	0
	Total	0	96	0	0	45	0	2	9	5	0
6	Archuleta	0	3	0	0	2	0	0	0	0	0
	La Plata	0	28	0	0	7	0	1	2	4	0
	San Juan	0	0	0	0	0	0	0	0	0	0
	Total	0	31	0	0	9	0	1	2	4	0
7	Delta	0	4	0	0	0	0	3	0	1	0
	Gunnison	0	1	0	1	2	0	0	1	0	0
	Hinsdale	0	1	0	0	0	0	0	0	0	0
	Montrose	0	14	0	5	0	0	1	1	3	0
	Ouray	0	5	0	0	0	0	0	0	0	0
	San Miguel	0	5	0	2	0	0	1	0	0	0
	Total	0	30	0	8	2	0	5	2	4	0
8	Jackson	0	0	0	0	0	0	0	0	0	0
	Larimer	1	132	0	28	50	0	2	0	8	0
	Total	1	132	0	28	50	0	2	0	8	0
9	Garfield	0	23	0	7	14	0	1	0	0	0
	Pitkin	0	22	0	0	12	0	2	1	0	0
	Rio Blanco	0	5	0	0	3	0	0	0	0	0
	Total	0	50	0	7	29	0	3	1	0	0
10	Pueblo	2	59	1	24	51	0	9	1	5	0
11	Chaffee	1	6	0	0	1	0	21	0	0	0
	Custer	0	3	0	0	0	0	0	0	0	0
	Fremont	2	22	0	2	10	0	59	3	0	1
	Park	0	23	0	0	3	0	0	2	0	0
	Total	3	54	0	2	14	0	80	5	0	1

Table 17

Civil Filings by Type of Case for FY 2002

District	County	Name Change	Other	Prohibition	Public Nuisance	Petition to Seal Crim Records	Public Utilities Commission	Rule 106	Restraining Order	Revw. Other Local Govt	Sealed Case Conversion Only
12	Alamosa	0	7	0	0	0	0	1	20	8	0
	Conejos	0	7	0	0	0	0	0	2	4	0
	Costilla	0	11	0	0	0	0	0	0	0	0
	Mineral	0	0	0	0	0	0	0	0	0	0
	Rio Grande	2	14	0	1	0	0	2	2	3	0
	Saguache	0	8	0	0	0	0	0	0	0	0
	Total	2	47	0	1	0	0	3	24	15	0
13	Kit Carson	1	16	0	0	3	0	15	1	1	0
	Logan	0	29	0	0	5	0	40	1	0	0
	Morgan	1	15	0	13	9	0	0	0	1	0
	Phillips	0	2	0	0	0	0	0	0	1	0
	Sedgwick	0	0	0	0	0	0	1	0	0	0
	Washington	0	7	0	0	0	0	1	0	0	0
	Yuma	0	4	0	4	3	0	0	0	0	0
	Total	2	73	0	17	20	0	57	2	3	0
14	Grand	0	10	0	4	13	0	0	0	0	0
	Moffat	0	4	1	0	7	0	0	0	1	0
	Routt	0	11	0	0	12	0	0	0	4	0
	Total	0	25	1	4	32	0	0	0	5	0
15	Baca	0	4	0	1	1	0	0	0	0	0
	Cheyenne	0	1	0	0	1	0	0	0	0	0
	Kiowa	0	0	0	0	0	0	0	0	0	0
	Prowers	0	9	0	0	0	0	1	0	1	0
	Total	0	14	0	1	2	0	1	0	1	0
16	Bent	0	0	0	0	0	0	18	0	0	0
	Crowley	0	0	0	0	1	0	28	0	0	0
	Otero	0	11	0	1	0	0	1	0	0	0
	Total	0	11	0	1	1	0	47	0	0	0
17	Adams	0	114	1	37	58	0	7	1	8	0
	Broomfield	0	6	0	0	2	0	0	0	0	0
	Total	0	120	1	37	60	0	7	1	8	0
18	Arapahoe	0	157	0	52	208	0	22	0	8	0
	Douglas	0	51	1	2	103	0	9	0	1	0
	Elbert	0	18	0	3	5	1	0	0	3	0
	Lincoln	0	15	0	0	2	0	0	0	21	0
	Total	0	241	1	57	318	1	31	0	33	0
19	Weld	19	46	0	14	58	0	6	2	10	0
20	Boulder	0	107	0	19	344	0	15	0	5	0
21	Mesa	0	36	0	27	31	0	2	0	0	0
22	Dolores	0	0	0	0	0	0	0	0	0	0
	Montezuma	0	11	0	19	2	0	2	8	2	0
	Total	0	11	0	19	2	0	2	8	2	0
State Total		33	2,117	4	579	1,801	2	314	99	235	1
Percent of State Total		0.08%	5.12%	0.01%	1.40%	4.36%	0.00%	0.76%	0.24%	0.57%	0.00%

Table 17

Civil Filings by Type of Case for FY 2002

District	County	Special District	Sexual Harassment	Specific Performance	Unemployment Comp.	Writ of Habeas Corpus	Worker's Comp.	Total
1	Gilpin	0	0	0	0	0	0	107
	Jefferson	3	0	4	0	0	1	3,343
	Total	3	0	4	0	0	1	3,450
2	Denver	0	10	15	0	6	9	8,705
3	Huerfano	1	0	0	0	0	0	127
	Las Animas	2	0	0	0	1	0	158
	Total	3	0	0	0	1	0	285
4	El Paso	0	0	10	0	11	1	5,149
	Teller	2	0	0	0	0	0	298
	Total	2	0	10	0	11	1	5,447
5	Clear Creek	1	0	0	0	0	0	102
	Eagle	1	0	1	0	0	0	740
	Lake	2	0	0	0	0	0	99
	Summit	1	0	0	0	0	0	402
	Total	5	0	1	0	0	0	1,343
6	Archuleta	0	0	0	0	1	0	175
	La Plata	2	0	0	0	2	0	348
	San Juan	0	0	0	0	0	0	7
	Total	2	0	0	0	3	0	530
7	Delta	0	0	2	0	2	0	217
	Gunnison	0	0	0	0	0	0	129
	Hinsdale	0	0	0	0	0	0	7
	Montrose	0	0	1	0	0	1	255
	Ouray	0	0	0	0	0	0	39
	San Miguel	0	0	2	0	0	0	88
	Total	0	0	5	0	2	1	735
	8	Jackson	0	0	0	0	0	0
Larimer		6	0	0	0	0	2	1,461
Total		6	0	0	0	0	2	1,473
9	Garfield	2	0	0	0	0	0	354
	Pitkin	0	0	0	0	0	0	240
	Rio Blanco	0	0	0	0	1	0	36
	Total	2	0	0	0	1	0	630
10	Pueblo	0	1	3	0	4	0	1,474
11	Chaffee	0	0	0	0	6	0	163
	Custer	0	0	0	0	0	0	47
	Fremont	0	0	0	0	17	0	446
	Park	1	0	1	0	0	0	231
	Total	1	0	1	0	23	0	887

Table 17

Civil Filings by Type of Case for FY 2002

District	County	Special District	Sexual Harassment	Specific Performance	Unemployment Comp.	Writ of Habeas Corpus	Worker's Comp.	Total
12	Alamosa	0	0	0	0	1	0	141
	Conejos	1	0	1	0	0	0	66
	Costilla	0	0	0	0	0	0	59
	Mineral	0	0	0	0	0	0	7
	Rio Grande	0	0	0	0	0	0	103
	Saguache	0	0	0	0	0	0	68
	Total	1	0	1	0	1	0	444
13	Kit Carson	0	0	0	0	0	0	100
	Logan	0	0	0	0	28	1	206
	Morgan	0	0	0	0	3	0	262
	Phillips	0	0	0	0	0	0	35
	Sedgwick	0	0	0	0	0	0	12
	Washington	0	0	0	0	0	0	39
	Yuma	0	0	0	0	0	0	49
	Total	0	0	0	0	31	1	703
14	Grand	0	0	0	0	0	0	197
	Moffat	0	0	0	0	0	0	113
	Routt	1	0	2	0	1	0	237
	Total	1	0	2	0	1	0	547
15	Baca	0	0	1	0	0	0	48
	Cheyenne	0	0	0	0	0	0	12
	Kiowa	0	0	0	0	0	0	12
	Prowers	0	0	0	0	0	0	111
	Total	0	0	1	0	0	0	183
16	Bent	0	0	0	0	5	0	75
	Crowley	0	0	1	0	4	0	72
	Otero	0	0	0	0	0	0	153
	Total	0	0	1	0	9	0	300
17	Adams	14	1	2	0	5	1	2,878
	Broomfield	9	0	0	0	0	0	102
	Total	23	1	2	0	5	1	2,980
18	Arapahoe	1	3	8	1	2	0	4,642
	Douglas	7	1	2	0	1	0	1,338
	Elbert	4	1	0	0	0	0	235
	Lincoln	0	0	0	0	5	0	73
	Total	12	5	10	1	8	0	6,288
19	Weld	7	1	3	0	0	0	1,630
20	Boulder	0	3	5	0	2	0	2,173
21	Mesa	3	0	2	0	0	0	855
22	Dolores	0	0	0	0	0	0	11
	Montezuma	0	0	0	0	0	0	276
	Total	0	0	0	0	0	0	287
State Total		71	21	66	1	108	16	41,349
Percent of State Total		0.17%	0.05%	0.16%	0.00%	0.26%	0.04%	100.00%

Table 18

Probate Filings by Type of Case for FY2002

District	County	Intestates	Testates	Guardianships	Conservatorships	Estates	Other	Total
1	Gilpin	3	8	0	0	0	2	13
	Jefferson	190	796	115	85	2	100	1,288
	Total	193	804	115	85	2	102	1,301
	Denver Probate	316	1,061	222	156	5	232	1,992
3	Huerfano	10	18	6	2	1	9	46
	Las Animas	3	19	2	1	0	25	50
	Total	13	37	8	3	1	34	96
4	El Paso	132	701	277	101	2	126	1,339
	Teller	10	20	6	2	0	16	54
	Total	142	721	283	103	2	142	1,393
5	Clear Creek	3	7	1	1	4	2	18
	Eagle	26	9	19	3	1	50	108
	Lake	3	13	0	2	5	7	30
	Summit	19	0	3	4	1	10	37
	Total	51	29	23	10	11	69	193
6	Archuleta	11	10	2	5	1	14	43
	La Plata	17	48	18	8	1	26	118
	San Juan	0	3	0	1	0	0	4
	Total	28	61	20	14	2	40	165
7	Delta	26	65	8	6	0	7	112
	Gunnison	12	22	4	0	0	11	49
	Hinsdale	0	0	1	0	5	1	7
	Montrose	13	66	11	7	0	5	102
	Ouray	2	3	1	0	0	2	8
	San Miguel	2	5	0	2	0	4	13
	Total	55	161	25	15	5	30	291
8	Jackson	0	2	0	1	0	2	5
	Larimer	67	360	40	71	0	33	571
	Total	67	362	40	72	0	35	576
9	Garfield	4	51	4	9	1	10	79
	Pitkin	13	12	0	2	0	8	35
	Rio Blanco-Meeker	1	14	0	3	0	4	22
	Total	18	77	4	14	1	22	136
10	Pueblo	129	303	45	44	0	59	580
11	Chaffee	31	11	2	9	0	4	57
	Custer	1	7	0	1	1	7	17
	Fremont	14	75	15	10	0	20	134
	Park	5	13	2	3	0	26	49
	Total	51	106	19	23	1	57	257

Table 18

Probate Filings by Type of Case for FY2002

District	County	Intestates	Testates	Guardianships	Conservatorships	Estates	Other	Total
12	Alamosa	11	10	2	6	1	8	38
	Conejos	16	10	5	5	0	7	43
	Costilla	13	18	1	1	0	29	62
	Mineral	0	3	1	0	0	0	4
	Rio Grande	18	22	6	1	0	4	51
	Saguache	6	16	3	1	0	6	32
	Total	64	79	18	14	1	54	230
13	Kit Carson	4	20	1	0	0	6	31
	Logan	16	43	4	2	1	10	76
	Morgan	9	59	2	14	7	15	106
	Phillips	5	26	2	1	0	10	44
	Sedgwick	2	9	0	0	0	1	12
	Washington	4	29	0	1	1	13	48
	Yuma	5	43	2	3	2	3	58
	Total	45	229	11	21	11	58	375
14	Grand	9	14	2	5	1	3	34
	Moffat	10	16	7	3	0	6	42
	Routt	4	26	5	5	2	9	51
	Total	23	56	14	13	3	18	127
15	Baca	7	17	3	3	0	14	44
	Cheyenne	1	11	1	0	0	2	15
	Kiowa	1	6	0	0	0	10	17
	Prowers	7	23	14	2	0	12	58
	Total	16	57	18	5	0	38	134
16	Bent	5	13	9	4	0	17	48
	Crowley	4	3	1	1	0	4	13
	Otero	8	41	2	2	0	12	65
	Total	17	57	12	7	0	33	126
17	Adams	134	319	56	62	0	64	635
	Broomfield	3	8	2	1	2	1	17
	Total	137	327	58	63	2	65	652
18	Arapahoe	130	721	131	89	2	118	1,191
	Douglas	28	97	16	14	0	24	179
	Elbert	11	13	1	3	3	5	36
	Lincoln	6	11	1	0	3	5	26
	Total	175	842	149	106	8	152	1,432
19	Weld	64	241	41	54	2	37	439
20	Boulder	77	394	40	54	0	67	632
21	Mesa	53	200	42	43	1	57	396
22	Dolores	1	7	0	2	0	0	10
	Montezuma	23	66	13	9	3	8	122
	Total	24	73	13	11	3	8	132
State Total		1,758	6,277	1,220	930	61	1,409	11,655
Percent of State Total		15.08%	53.86%	10.47%	7.98%	0.52%	12.09%	100.00%

Table 19

Juvenile Filings by Type of Case for FY 2002

District	County	Delinquency	Dependency & Neglect*	Adoptions	Relinquishments
1	Gilpin	24	3	1	0
	Jefferson	2,036	341	324	109
	Total	2,060	344	325	109
2	Denver Juvenile	2,412	578	385	33
3	Huerfano	72	10	8	0
	Las Animas	61	27	3	7
	Total	133	37	11	7
4	El Paso	2,094	417	447	50
	Teller	91	37	17	1
	Total	2,185	454	464	51
5	Clear Creek	32	10	13	2
	Eagle	82	9	7	1
	Lake	38	10	3	1
	Summit	63	2	8	1
	Total	215	31	31	5
6	Archuleta	32	1	2	2
	La Plata	95	11	23	7
	San Juan	3	2	0	0
	Total	130	14	25	9
7	Delta	95	19	12	1
	Gunnison	44	13	4	2
	Hinsdale	1	1	0	0
	Montrose	101	31	34	5
	Ouray	2	3	1	1
	San Miguel	11	2	2	0
	Total	254	69	53	9
8	Jackson	7	0	0	0
	Larimer	1,061	125	236	21
	Total	1,068	125	236	21
9	Garfield	163	25	19	5
	Pitkin	36	1	4	0
	Rio Blanco	21	4	3	0
	Total	220	30	26	5
10	Pueblo	692	310	90	14
11	Chaffee	68	8	9	6
	Custer	8	0	4	0
	Fremont	211	50	41	3
	Park	45	12	2	
	Total	332	70	56	9

*Dependency and neglect case totals include expedited permanency planning (EPP) cases.

Table 19

Juvenile Filings by Type of Case for FY 2002

District	County	Delinquency	Dependency & Neglect*	Adoptions	Relinquishments
12	Alamosa	97	31	18	5
	Conejos	17	11	5	3
	Costilla	10	7	1	0
	Mineral	2	0	0	0
	Rio Grande	86	12	4	5
	Saguache	28	7	3	4
	Total	240	68	31	17
13	Kit Carson	14	4	2	1
	Logan	69	28	18	6
	Morgan	103	59	14	3
	Phillips	8	3	2	2
	Sedgwick	0	3	3	0
	Washington	13	11	5	0
	Total	241	121	51	15
14	Grand	31	2	6	5
	Moffat	88	22	5	1
	Routt	53	3	6	0
	Total	172	27	17	6
15	Baca	6	4	2	1
	Cheyenne	3	3	2	0
	Kiowa	9	0	0	0
	Prowers	50	16	6	1
	Total	68	23	10	2
16	Bent	31	14	3	2
	Crowley	24	1	0	0
	Otero	176	27	14	0
	Total	231	42	17	2
17	Adams	1,280	380	234	32
	Broomfield	130	25	4	1
	Total	1,410	405	238	33
18	Arapahoe	1,845	311	389	50
	Douglas	582	15	151	54
	Elbert	52	12	11	0
	Lincoln	14	17	4	0
	Total	2,493	355	555	104
19	Weld	1,349	162	143	35
20	Boulder	1,197	159	153	33
21	Mesa	471	114	108	17
22	Dolores	5	3	0	1
	Montezuma	97	11	10	1
	Total	102	14	10	2
State Total		17,675	3,552	3,035	538
Percent of State Total		49.52%	9.95%	8.50%	1.51%

*Dependency and neglect case totals include

Juvenile Filings by Type of Case for FY 2002

District	County	Delinquency	Dependency & Neglect*	Adoptions	Relinquishments
-----------------	---------------	--------------------	--------------------------------------	------------------	------------------------

expedited permanency planning (EPP) cases.

Table 19

Juvenile Filings by Type of Case for FY 2002

District	County	Administrative Paternity Order	Paternity & Support	Other	Total
1	Gilpin	0	0	1	29
	Jefferson	108	703	301	3,922
	Total	108	703	302	3,951
2	Denver Juvenile	240	1,221	981	5,850
3	Huerfano	7	23	1	121
	Las Animas	13	52	25	188
	Total	20	75	26	309
4	El Paso	92	728	256	4,084
	Teller	1	29	5	181
	Total	93	757	261	4,265
5	Clear Creek	1	3	5	66
	Eagle	3	24	6	132
	Lake	0	15	4	71
	Summit	1	9	13	97
	Total	5	51	28	366
6	Archuleta	8	7	0	52
	La Plata	15	7	12	170
	San Juan	0	0	1	6
	Total	23	14	13	228
7	Delta	3	8	9	147
	Gunnison	1	10	2	76
	Hinsdale	0	0	1	3
	Montrose	41	30	27	269
	Ouray	0	0	0	7
	San Miguel	0	0	1	16
	Total	45	48	40	518
8	Jackson	0	0	0	7
	Larimer	94	250	37	1,824
	Total	94	250	37	1,831
9	Garfield	16	92	13	333
	Pitkin	0	3	2	46
	Rio Blanco	0	0	1	29
	Total	16	95	16	408
10	Pueblo	75	233	171	1,585
11	Chaffee	11	34	21	157
	Custer	0	1	2	15
	Fremont	25	146	49	525
	Park	4	9	0	72
	Total	40	190	72	769

Table 19

Juvenile Filings by Type of Case for FY 2002

District	County	Administrative Paternity Order	Paternity & Support	Other	Total
12	Alamosa	37	30	17	235
	Conejos	6	8	0	50
	Costilla	1	10	0	29
	Mineral	0	0	0	2
	Rio Grande	15	35	3	160
	Saguache	9	8	0	59
	Total	68	91	20	535
13	Kit Carson	4	8	9	42
	Logan	4	45	25	195
	Morgan	25	37	2	243
	Phillips	6	0	3	24
	Sedgwick	0	3	0	9
	Washington	2	6	3	40
	Yuma	3	21	2	83
Total	44	120	44	636	
14	Grand	5	5	0	54
	Moffat	0	5	0	121
	Routt	2	4	0	68
	Total	7	14	0	243
15	Baca	1	12	0	26
	Cheyenne	0	1	1	10
	Kiowa	0	0	1	10
	Prowers	6	93	8	180
	Total	7	106	10	226
16	Bent	9	25	6	90
	Crowley	6	13	4	48
	Otero	14	43	6	280
	Total	29	81	16	418
17	Adams	174	759	151	3,010
	Broomfield	6	12	1	179
	Total	180	771	152	3,189
18	Arapahoe	235	684	234	3,748
	Douglas	3	34	41	880
	Elbert	0	2	1	78
	Lincoln	0	11	1	47
	Total	238	731	277	4,753
19	Weld	89	287	197	2,262
20	Boulder	102	356	125	2,125
21	Mesa	0	312	15	1,037
22	Dolores	0	1	1	11
	Montezuma	0	30	27	176
	Total	0	31	28	187
State Total		1,523	6,537	2,831	35,691
Percent of State Total		4.27%	18.32%	7.93%	100.00%

Juvenile Filings by Type of Case for FY 2002

District	County	Administrative Paternity Order	Paternity & Support	Other	Total
-----------------	---------------	---	------------------------------------	--------------	--------------

Table 20

Juvenile Delinquency Filings by Type of Case for FY 2002

District	County	Homicide	Vehicular Homicide	Sex Offense	Assault Offense	Child Offense	Incest Offense	Harassment Offense	Kidnapping Offense
1	Gilpin	0	0	0	1	0	0	1	0
	Jefferson	1	0	68	199	3	11	83	1
	Total	1	0	68	200	3	11	84	1
2	Denver	7	0	101	249	2	0	14	0
3	Huerfano	0	0	0	14	0	0	10	0
	Las Animas	0	0	0	11	0	0	6	0
	Total	0	0	0	25	0	0	16	0
4	El Paso	5	0	59	345	2	5	111	6
	Teller	0	0	3	15	0	0	3	1
	Total	5	0	62	360	2	5	114	7
5	Clear Creek	0	0	3	10	0	0	1	0
	Eagle	1	0	4	8	0	0	1	0
	Lake	0	0	1	12	1	0	1	0
	Summit	0	0	5	5	0	0	8	0
	Total	1	0	13	35	1	0	11	0
6	Archuleta	0	0	2	4	0	0	0	0
	La Plata	0	0	7	13	0	0	3	0
	San Juan	0	0	0	2	0	0	0	0
	Total	0	0	9	19	0	0	3	0
7	Delta	0	0	2	7	0	1	1	1
	Gunnison	0	0	2	2	0	1	4	0
	Hinsdale	0	0	0	0	0	0	0	0
	Montrose	0	0	7	9	0	0	0	0
	Ouray	0	0	0	0	0	0	0	0
	San Miguel	0	0	1	0	0	0	1	0
	Total	0	0	12	18	0	2	6	1
8	Jackson	0	0	0	0	0	0	0	0
	Larimer	0	0	45	107	0	4	64	0
	Total	0	0	45	107	0	4	64	0
9	Garfield	0	0	4	17	0	0	4	0
	Pitkin	0	0	0	6	0	0	0	0
	Rio Blanco	0	0	3	4	0	0	1	0
	Total	0	0	7	27	0	0	5	0
10	Pueblo	1	0	16	91	2	0	50	1
11	Chaffee	0	0	3	10	0	0	3	0
	Custer	0	0	0	0	0	0	1	0
	Fremont	0	0	6	29	0	0	10	0
	Park	0	0	0	9	0	0	1	0
	Total	0	0	9	48	0	0	15	0

Table 20

Juvenile Delinquency Filings by Type of Case for FY 2002

District	County	Homicide	Vehicular Homicide	Sex Offense	Assault Offense	Child Offense	Incest Offense	Harassment Offense	Kidnapping Offense
12	Alamosa	0	0	2	15	0	0	10	0
	Conejos	0	0	1	2	0	0	2	0
	Costilla	0	0	0	1	0	0	1	0
	Mineral	0	0	1	0	0	0	0	0
	Rio Grande	0	0	1	12	0	0	4	0
	Saguache	0	0	1	10	0	0	1	0
	Total	0	0	6	40	0	0	18	0
13	Kit Carson	0	0	1	1	0	0	1	0
	Logan	0	0	2	15	0	0	7	0
	Morgan	0	1	6	14	0	0	3	0
	Phillips	0	0	0	1	0	0	0	0
	Sedgwick	0	0	0	0	0	0	0	0
	Washington	0	0	1	5	0	0	0	0
	Yuma	0	0	4	2	1	0	0	0
	Total	0	1	14	38	1	0	11	0
14	Grand	0	0	1	3	0	0	1	0
	Moffat	0	0	5	21	0	0	7	0
	Routt	0	0	1	7	0	0	5	0
	Total	0	0	7	31	0	0	13	0
15	Baca	0	0	0	2	0	0	0	0
	Cheyenne	0	0	0	1	0	0	0	0
	Kiowa	0	0	0	1	0	0	0	0
	Prowers	0	0	2	4	2	0	2	0
	Total	0	0	2	8	2	0	2	0
16	Bent	0	0	0	2	0	0	5	0
	Crowley	0	0	0	2	0	0	2	0
	Otero	0	0	2	25	1	0	9	2
	Total	0	0	2	29	1	0	16	2
17	Adams	3	2	57	99	2	0	13	2
	Broomfield	0	0	2	9	0	0	2	0
	Total	3	2	59	108	2	0	15	2
18	Arapahoe	6	0	87	240	5	4	57	6
	Douglas	0	0	32	76	1	0	24	1
	Elbert	0	0	2	8	0	0	2	0
	Lincoln	0	0	2	0	0	0	2	0
	Total	6	0	123	324	6	4	85	7
19	Weld	2	0	49	191	1	1	52	3
20	Boulder	1	0	30	124	12	2	2	1
21	Mesa	0	2	21	79	1	1	19	0
22	Dolores	0	0	0	2	0	0	0	0
	Montezuma	0	0	4	15	1	0	1	0
	Total	0	0	4	17	1	0	1	0
State Total		27	5	659	2,168	37	30	616	25
Percent of State Total		0.15%	0.03%	3.73%	12.27%	0.21%	0.17%	3.49%	0.14%

Table 20

Juvenile Delinquency Filings by Type of Case for FY 2002

District	County	Menacing Offense	Vehicular Offense	Arson	Burglary	Criminal Mischief	Robbery	Tampering	Theft	Trespass	Fraud
1	Gilpin	1	0	1	6	3	0	0	0	2	0
	Jefferson	62	1	37	158	121	31	6	463	114	2
	Total	63	1	38	164	124	31	6	463	116	2
2	Denver	65	0	19	190	158	74	0	514	66	0
3	Huerfano	4	1	0	5	9	0	0	12	2	0
	Las Animas	4	0	3	4	10	1	0	14	5	0
	Total	8	1	3	9	19	1	0	26	7	0
4	El Paso	80	1	36	205	179	49	3	463	105	3
	Teller	4	0	2	10	6	2	0	9	2	1
	Total	84	1	38	215	185	51	3	472	107	4
5	Clear Creek	2	0	0	5	2	0	0	3	0	0
	Eagle	3	0	0	11	14	1	0	9	5	0
	Lake	0	0	0	2	0	8	0	4	1	0
	Summit	0	0	1	1	1	0	0	24	2	0
	Total	5	0	1	19	17	9	0	40	8	0
6	Archuleta	3	1	0	4	1	0	0	10	2	0
	La Plata	8	1	0	9	4	0	0	17	4	0
	San Juan	0	0	0	1	0	0	0	0	0	0
	Total	11	2	0	14	5	0	0	27	6	0
7	Delta	2	0	1	13	11	0	0	13	10	0
	Gunnison	2	1	1	1	4	0	0	7	0	0
	Hinsdale	0	0	0	0	0	0	0	0	0	0
	Montrose	2	1	1	21	12	0	0	14	5	0
	Ouray	0	0	0	1	0	0	0	0	0	0
	San Miguel	0	0	0	0	0	0	0	1	0	0
	Total	6	2	3	36	27	0	0	35	15	0
8	Jackson	3	0	0	1	0	0	0	0	1	0
	Larimer	23	1	14	81	74	2	3	173	94	4
	Total	26	1	14	82	74	2	3	173	95	4
9	Garfield	4	0	0	17	13	1	0	39	18	0
	Pitkin	1	0	0	1	3	0	0	6	10	0
	Rio Blanco	1	0	0	0	1	0	1	8	0	0
	Total	6	0	0	18	17	1	1	53	28	0
10	Pueblo	19	0	4	40	51	6	1	133	51	0
11	Chaffee	0	0	1	9	6	0	0	19	1	1
	Custer	1	0	0	1	2	0	0	1	0	0
	Fremont	9	0	0	20	12	2	1	30	6	0
	Park	3	0	5	4	1		0	2	4	0
	Total	13	0	6	34	21	2	1	52	11	1

Table 20

Juvenile Delinquency Filings by Type of Case for FY 2002

District	County	Menacing Offense	Vehicular Offense	Arson	Burglary	Criminal Mischief	Robbery	Tampering	Theft	Trespass	Fraud
12	Alamosa	5	0	3	7	6	0	0	23	1	0
	Conejos	2	0	0	1	4	0	0	1	1	0
	Costilla	0	0	0	0	1	0	0	4	0	0
	Mineral	0	0	0	1		0	0	0	0	0
	Rio Grande	3	0	0	8	6	0	1	7	0	0
	Saguache	0	0	0	3	2	0	0	1	0	0
	Total	10	0	3	20	19	0	1	36	2	0
13	Kit Carson	2	0	0	0	0	0	0	5	1	0
	Logan	3	0	1	4	14	0	0	6	3	0
	Morgan	8	0	3	12	3	1	1	12	8	0
	Phillips	1	0	0	3	0	0	0	0	0	0
	Sedgwick	0	0	0	0	0	0	0	0	0	0
	Washington	0	0	0	1	4	0	0	1	0	0
	Yuma	2	0	2	2	5	0	0	3	2	0
	Total	16	0	6	22	26	1	1	27	14	0
14	Grand	1	0	0	12	1	0	1	3	1	0
	Moffat	2	0	0	3	6	0	0	16	1	0
	Routt	1	0	5	8	1	0	0	12	3	0
	Total	4	0	5	23	8	0	1	31	5	0
15	Baca	0	0	0	1	0	0	0	0	0	0
	Cheyenne	0	0	0	0	0	0	0	0	0	0
	Kiowa	0	0	0	6	0	0	0	0	0	0
	Prowers	1	0	0	6	6	0	0	8	4	0
	Total	1	0	0	13	6	0	0	8	4	0
16	Bent	1	0	2	1	6	0	0	7	1	0
	Crowley	0	0	1	0	1	0	0	9	2	0
	Otero	19	1	5	25	13	0	0	25	8	1
	Total	20	1	8	26	20	0	0	41	11	1
17	Adams	53	2	12	133	53	24	0	261	109	0
	Broomfield	6	0	0	7	14	1	2	15	12	0
	Total	59	2	12	140	67	25	2	276	121	0
18	Arapahoe	70	4	9	143	117	19	4	352	104	4
	Douglas	18	4	4	35	39	2	5	164	21	1
	Elbert	2	0	2	10	3	0	0	6	2	0
	Lincoln	1	0	0	3	0	0	0	3	0	0
	Total	91	8	15	191	159	21	9	525	127	5
19	Weld	62	2	14	109	112	10	0	324	67	0
20	Boulder	56	2	12	63	97	8	3	280	105	0
21	Mesa	18	0	7	36	34	3	3	89	37	0
22	Dolores	1	0	0	0	0	0	0	1	0	0
	Montezuma	1	1	3	7	6	1	0	24	7	1
	Total	2	1	3	7	6	1	0	25	7	1
State Total		645	24	211	1,471	1,252	246	35	3,650	1,010	18
Percent of State Total		3.65%	0.14%	1.19%	8.32%	7.08%	1.39%	0.20%	20.65%	5.71%	0.10%

Table 20

Juvenile Delinquency Filings by Type of Case for FY 2002

District	County	Forgery	Impersonation	Escape	Drugs	Status Offense	Weapon	Other	Total
1	Gilpin	0	0	0	4	0	2	3	24
	Jefferson	24	7	25	216	53	50	300	2,036
	Total	24	7	25	220	53	52	303	2,060
2	Denver	3	4	32	186	30	123	575	2,412
3	Huerfano	0	0	2	7	1	0	5	72
	Las Animas	0	0	0	3	0	0	0	61
	Total	0	0	2	10	1	0	5	133
4	El Paso	19	20	13	75	0	107	203	2,094
	Teller	0	0	0	10	0	7	16	91
	Total	19	20	13	85	0	114	219	2,185
5	Clear Creek	0	0	0	2	0	0	4	32
	Eagle	2	2	0	9	0	1	11	82
	Lake	0	0	0	1	0	0	7	38
	Summit	1	0	0	7	4	0	4	63
	Total	3	2	0	19	4	1	26	215
6	Archuleta	0	0	0	3	0	0	2	32
	La Plata	3	1	0	6	2	6	11	95
	San Juan	0	0	0	0	0	0	0	3
	Total	3	1	0	9	2	6	13	130
7	Delta	2	0	0	8	0	6	17	95
	Gunnison	2	0	0	8	1	1	7	44
	Hinsdale	0	0	0	0	1	0	0	1
	Montrose	6	0	2	7	0	1	13	101
	Ouray	0	0	0	0	0	1	0	2
	San Miguel	0	0	0	2	0	0	6	11
	Total	10	0	2	25	2	9	43	254
8	Jackson	0	0	0	1	0	0	1	7
	Larimer	18	9	0	129	23	27	166	1,061
	Total	18	9	0	130	23	27	167	1,068
9	Garfield	1	0	4	12	1	2	26	163
	Pitkin	0	0	0	3	0	2	4	36
	Rio Blanco	0	0	0	0	0	0	2	21
	Total	1	0	4	15	1	4	32	220
10	Pueblo	2	7	8	85	2	25	97	692
11	Chaffee	1	0	0	3	0	0	11	68
	Custer	0	0	0	0	2	0	0	8
	Fremont	2	1	0	27	25	3	28	211
	Park	0	2	0	11	0	0	3	45
	Total	3	3	0	41	27	3	42	332

Table 20

Juvenile Delinquency Filings by Type of Case for FY 2002

District	County	Forgery	Impersonation	Escape	Drugs	Status Offense	Weapon	Other	Total
12	Alamosa	2	1	0	5	3	0	14	97
	Conejos	0	0	0	0	0	2	1	17
	Costilla	0	0	0	0	0	1	2	10
	Mineral	0	0	0	0	0	0	0	2
	Rio Grande	0	0	0	9	29	1	5	86
	Saguache	0	0	0	3	1	0	6	28
	Total	2	1	0	17	33	4	28	240
13	Kit Carson	1	0	0	0	0	0	2	14
	Logan	0	0	0	7	0	0	7	69
	Morgan	1	1	0	8	0	3	18	103
	Phillips	0	0	0	0	0	0	3	8
	Sedgwick	0	0	0	0	0	0	0	0
	Washington	0	0	0	0	0	0	1	13
	Yuma	1	0	0	8	0	0	2	34
	Total	3	1	0	23	0	3	33	241
14	Grand	0	0	0	2	0	0	5	31
	Moffat	2	0	0	3	3	2	17	88
	Routt	0	0	0	7	2	1	0	53
	Total	2	0	0	12	5	3	22	172
15	Baca	0	0	0	0	2	0	1	6
	Cheyenne	0	0	0	0	0	0	2	3
	Kiowa	0	0	0	0	0	0	2	9
	Prowers	1	0	0	2	0	0	12	50
	Total	1	0	0	2	2	0	17	68
16	Bent	0	1	0	0	1	0	4	31
	Crowley	0	0	0	3	1	0	3	24
	Otero	1	2	0	5	1	3	28	176
	Total	1	3	0	8	3	3	35	231
17	Adams	7	2	3	66	0	33	344	1,280
	Broomfield	0	2	0	4	0	1	53	130
	Total	7	4	3	70	0	34	397	1,410
18	Arapahoe	34	7	8	116	12	38	399	1,845
	Douglas	3	1	0	56	0	5	90	582
	Elbert	0	0	0	3	0	1	11	52
	Lincoln	0	0	0	0	0	0	3	14
	Total	37	8	8	175	12	44	503	2,493
19	Weld	12	5	2	58	11	27	235	1,349
20	Boulder	14	15	4	148	8	28	182	1,197
21	Mesa	5	6	8	28	13	20	41	471
22	Dolores	0	0	0	0	0	0	1	5
	Montezuma	0	0	0	12	2	0	11	97
	Total	0	0	0	12	2	0	12	102
State Total		170	96	111	1,378	234	530	3,027	17,675
Percent of State Total		0.96%	0.54%	0.63%	7.80%	1.32%	3.00%	17.13%	100.00%

Table 21

Mental Health Filings by Type of Case for FY 2002

District	County	Alcohol & Drugs	Developmental Disability	Evaluations	Long Term Change of Venue	Certification	Other	Total
1	Gilpin	0	0	1	0	1	0	2
	Jefferson	14	4	19	1	384	1	423
	Total	14	4	20	1	385	1	425
2	Denver	47	1	17	10	912	1	988
3	Huerfano	0	0	1	0	14	0	15
	Las Animas	0	0	0	0	19	0	19
	Total	0	0	1	0	33	0	34
4	El Paso	3	3	2	1	337	0	346
	Teller	0	0	0	0	0	0	0
	Total	3	3	2	1	337	0	346
5	Clear Creek	0	0	2	0	3	0	5
	Eagle	1	0	0	0	15	0	16
	Lake	0	0	0	0	1	0	1
	Summit	0	0	0	0	16	0	16
	Total	1	0	2	0	35	0	38
6	Archuleta	0	0	8	0	2	0	10
	La Plata	1	0	35	0	36	0	72
	San Juan	0	0	0	0	0	0	0
	Total	1	0	43	0	38	0	82
7	Delta	0	2	1	0	5	0	8
	Gunnison	0	0	0	0	3	0	3
	Hinsdale	0	0	0	0	1	0	1
	Montrose	0	0	0	0	10	1	11
	Ouray	0	0	0	0	2	0	2
	San Miguel	0	0	0	0	0	0	0
	Total	0	2	1	0	21	1	25
8	Jackson	0	0	0	0	0	0	0
	Larimer	4	0	0	2	162	0	168
	Total	4	0	0	2	162	0	168
9	Garfield	1	3	1	1	17	0	23
	Pitkin	0	0	0	0	1	0	1
	Rio Blanco	0	0	0	0	2	0	2
	Total	1	3	1	1	20	0	26
10	Pueblo	9	9	6	6	117	299	446
11	Chaffee	0	0	0	0	9	0	9
	Custer	0	0	0	0	1	0	1
	Fremont	0	0	0	0	36	2	38
	Park	0	0	1	0	0	0	1
	Total	0	0	1	0	46	2	49

Table 21

Mental Health Filings by Type of Case for FY 2002

District	County	Alcohol & Drugs	Developmental Disability	Evaluations	Long Term Change of Venue	Certification	Other	Total
12	Alamosa	0	1	5	0	4	0	10
	Conejos	0	0	0	0	4	0	4
	Costilla	0	0	0	0	4	0	4
	Mineral	0	0	0	0	0	0	0
	Rio Grande	0	0	1	0	6	0	7
	Saguache	0	0	0	0	1	1	2
	Total	0	1	6	0	19	1	27
13	Kit Carson	1	0	5	0	1	0	7
	Logan	9	0	82	0	1	0	92
	Morgan	0	0	33	0	18	1	52
	Phillips	0	1	5	0	2	0	8
	Sedgwick	0	0	1	0	0	0	1
	Washington	0	0	5	0	0	0	5
	Yuma	2	0	26	0	1	0	29
	Total	12	1	157	0	23	1	194
14	Grand	0	0	0	0	7	0	7
	Moffat	0	0	0	0	10	0	10
	Routt	0	0	1	0	7	0	8
	Total	0	0	1	0	24	0	25
15	Baca	0	0	0	0	2	0	2
	Cheyenne	0	0	3	0	0	0	3
	Kiowa	0	0	0	0	0	0	0
	Prowers	0	0	1	0	4	0	5
	Total	0	0	4	0	6	0	10
16	Bent	0	0	0	0	3	0	3
	Crowley	1	0	0	0	2	1	4
	Otero	4	1	1	0	16	0	22
	Total	5	1	1	0	21	1	29
17	Adams	7	5	10	3	282	0	307
	Broomfield	0	0	0	0	6	0	6
	Total	7	5	10	3	288	0	313
18	Arapahoe	14	2	12	1	422	1	452
	Douglas	2	0	2	0	50	1	55
	Elbert	0	0	0	0	7	0	7
	Lincoln	0	0	1	0	7	1	9
	Total	16	2	15	1	486	3	523
19	Weld	3	0	3	0	53	0	59
20	Boulder	3	2	4	12	221	14	256
21	Mesa	8	6	1	2	138	2	157
22	Dolores	0	0	0	0	0	0	0
	Montezuma	0	0	4	0	5	0	9
	Total	0	0	4	0	5	0	9
State Total		134	40	300	39	3,390	326	4,229
Percent of State Total		3.17%	0.95%	7.09%	0.92%	80.16%	7.71%	100.00%

Table 22

Criminal Filings by Type of Case for FY 2002

District	County	Homicide	Vehicular Homicide	Sex Offense	Offense Against Person	Offense Against Property	Fraud	Judicial & Government Proceedings	Drugs	Interstate Compact
1	Gilpin	2	0	1	11	25	16	12	28	0
	Jefferson	14	4	143	385	1,294	309	216	739	0
	Total	16	4	144	396	1,319	325	228	767	0
2	Denver	94	18	143	465	1,486	231	385	2,236	0
3	Huerfano	1	1	4	33	34	12	6	19	0
	Las Animas	1	0	7	65	83	25	10	27	0
	Total	2	1	11	98	117	37	16	46	0
4	El Paso	74	7	176	633	1,909	599	468	1,160	0
	Teller	0	0	7	32	56	16	20	63	0
	Total	74	7	183	665	1,965	615	488	1,223	0
5	Clear Creek	1	0	0	22	32	8	13	14	0
	Eagle	2	0	18	50	124	83	50	92	0
	Lake	1	0	1	13	26	6	6	6	0
	Summit	0	1	11	48	107	45	21	71	0
	Total	4	1	30	133	289	142	90	183	0
6	Archuleta	0	1	5	31	43	8	15	14	0
	La Plata	2	1	16	55	123	52	84	79	0
	San Juan	0	1	0	2	1	1	1	1	0
	Total	2	3	21	88	167	61	100	94	0
7	Delta	1	2	8	32	68	14	19	52	0
	Gunnison	0	0	4	30	64	15	10	40	0
	Hinsdale	0	0	2	1	3	0	0	1	0
	Montrose	1	0	17	32	87	30	22	73	0
	Montrose-Nucla	0	0	2	8	8	0	0	1	0
	Ouray	0	0	0	3	5	0	1	1	0
	San Miguel	0	1	0	9	37	2	12	13	0
	Total	2	3	33	115	272	61	64	181	0
8	Jackson	0	1	0	1	5	2	0	1	0
	Larimer	8	1	98	209	665	194	182	367	0
	Total	8	2	98	210	670	196	182	368	0
9	Garfield	2	1	17	72	138	60	31	141	0
	Pitkin	1	1	3	14	30	10	9	17	0
	Rio Blanco	0	0	1	7	20	0	1	4	0
	Total	3	2	21	93	188	70	41	162	0
10	Pueblo	11	7	76	328	606	158	89	369	0
11	Chaffee	0	0	9	18	26	28	10	56	0
	Custer	0	0	0	6	21	4	5	4	0
	Fremont	4	0	26	74	93	36	29	133	0
	Park	2	2	0	24	34	12	0	33	0
	Total	6	2	35	122	174	80	44	226	0

Table 22

Criminal Filings by Type of Case for FY 2002

District	County	Homicide	Vehicular Homicide	Sex Offense	Offense Against Person	Offense Against Property	Fraud	Judicial & Government Proceedings	Drugs	Interstate Compact
12	Alamosa	1	0	8	31	59	75	18	22	0
	Conejos	1	0	0	15	9	7	6	2	0
	Costilla	0	0	0	7	13	4	2	2	0
	Mineral	0	0	0	0	1	0	0	0	0
	Rio Grande	0	0	3	21	42	48	3	45	1
	Saguache	0	0	2	13	22	4	1	10	0
	Total	2	0	13	87	146	138	30	81	1
13	Kit Carson	0	0	2	12	30	4	10	19	0
	Logan	2	0	20	30	86	26	25	106	0
	Morgan	0	1	13	40	82	26	25	119	0
	Phillips	2	0	1	1	8	3	2	3	0
	Sedgwick	0	0	0	3	5	4	2	4	0
	Washington	0	0	0	10	20	7	2	19	0
	Yuma	0	0	4	4	24	9	4	27	0
Total	4	1	40	100	255	79	70	297	0	
14	Grand	0	1	1	21	44	19	29	35	0
	Moffat	1	0	6	18	37	15	35	12	0
	Routt	0	1	4	35	69	16	55	75	0
	Total	1	2	11	74	150	50	119	122	0
15	Baca	0	0	0	2	4	1	8	6	0
	Cheyenne	0	0	2	1	6	0	1	2	0
	Kiowa	0	0	0	2	5	2	0	2	0
	Prowers	0	0	5	15	52	16	11	35	0
	Total	0	0	7	20	67	19	20	45	0
16	Bent	0	0	2	5	30	9	0	18	0
	Crowley	0	0	3	11	7	2	3	29	0
	Otero	0	1	14	52	66	34	15	78	0
	Total	0	1	19	68	103	45	18	125	0
17	Adams	27	6	113	414	1,000	216	201	849	0
	Broomfield	0	0	3	18	81	20	3	13	0
	Total	27	6	116	432	1,081	236	204	862	0
18	Arapahoe	59	7	184	400	1,255	329	294	659	0
	Douglas	4	5	45	94	388	70	48	83	0
	Elbert	4	0	8	19	15	2	11	22	0
	Lincoln	1	0	6	13	30	8	15	24	0
	Total	68	12	243	526	1,688	409	368	788	0
19	Weld	10	5	91	208	529	145	135	323	0
20	Boulder	10	3	76	312	777	417	165	397	0
21	Mesa	5	6	45	144	479	116	87	382	0
22	Dolores	0	0	2	3	2	2	0	0	0
	Montezuma	3	1	9	46	72	38	27	94	0
	Total	3	1	11	49	74	40	27	94	0
State Total		352	87	1,467	4,733	12,602	3,670	2,970	9,371	1
Percent of State Total		0.90%	0.22%	3.75%	12.09%	32.19%	9.37%	7.59%	23.94%	0.00%

Table 22

Criminal Filings by Type of Case for FY 2002

District	County	Cruelty to Animals	Gambling	Habitual Criminal	Habitual Traffic	Public Peace & Order	Prostitution	Carrying Concealed Weapon	Ponography	Public Indecency	Other	Total
1	Gilpin	0	0	0	9	1	0	1	0	0	4	110
	Jefferson	0	0	0	100	0	0	9	0	0	257	3,470
	Total	0	0	0	109	1	0	10	0	0	261	3,580
2	Denver	0	0	0	2	14	0	29	1	0	66	5,170
3	Huerfano	0	0	0	11	4	0	0	0	0	10	135
	Las Animas	0	0	1	14	0	0	1	0	0	30	264
	Total	0	0	1	25	4	0	1	0	0	40	399
4	El Paso	0	1	2	96	89	0	53	0	0	55	5,322
	Teller	0	0	0	11	0	0	1	0	0	42	248
	Total	0	1	2	107	89	0	54	0	0	97	5,570
5	Clear Creek	0	0	0	1	0	0	0	0	0	15	106
	Eagle	0	0	0	9	6	0	0	0	0	14	448
	Lake	0	0	0	2	0	0	0	0	0	8	69
	Summit	0	0	3	1	2	0	0	0	0	9	319
	Total	0	0	3	13	8	0	0	0	0	46	942
6	Archuleta	0	0	0	0	0	0	1	0	0	4	122
	La Plata	0	0	2	9	10	0	5	0	0	33	471
	San Juan	0	0	0	0	0	0	0	0	0	0	7
	Total	0	0	2	9	10	0	6	0	0	37	600
7	Delta	0	0	0	10	2	0	2	0	0	7	217
	Gunnison	0	0	1	3	6	0	2	0	0	17	192
	Hinsdale	0	0	0	0	0	0	0	0	0	0	7
	Montrose	2	0	0	7	0	0	1	0	0	34	306
	Montrose-Nucla	0	0	0	0	0	0	0	0	0	2	21
	Ouray	0	0	0	1	0	0	0	0	0	4	15
	San Miguel	0	0	0	1	0	0	0	0	0	5	80
	Total	2	0	1	22	8	0	5	0	0	69	838
8	Jackson	0	0	0	0	1	0	0	0	0	2	13
	Larimer	0	0	0	57	41	0	13	0	0	92	1,927
	Total	0	0	0	57	42	0	13	0	0	94	1,940
9	Garfield	0	0	0	14	13	0	5	0	0	16	510
	Pitkin	0	0	0	5	0	0	0	0	0	4	94
	Rio Blanco	0	0	0	0	0	0	0	0	0	3	36
	Total	0	0	0	19	13	0	5	0	0	23	640
10	Pueblo	1	0	2	88	3	0	8	0	0	116	1,862
11	Chaffee	0	0	1	5	0	0	2	0	0	8	163
	Custer	0	0	0	1	0	0	0	0	0	4	45
	Fremont	0	0	0	6	0	0	0	0	0	40	441
	Park	0	0	2	16	2	0	0	0	0	11	138
	Total	0	0	3	28	2	0	2	0	0	63	787

Table 22

Criminal Filings by Type of Case for FY 2002

District	County	Cruelty to Animals	Gambling	Habitual Criminal	Habitual Traffic	Public Peace & Order	Prostitution	Carrying Concealed Weapon	Ponography	Public Indecency	Other	Total
12	Alamosa	0	0	0	11	1	0	0	0	0	33	259
	Conejos	0	0	0	6	0	0	0	0	0	7	53
	Costilla	0	0	1	8	0	0	1	0	0	2	40
	Mineral	0	0	0	0	0	0	0	0	0	0	1
	Rio Grande	0	0	0	19	0	0	0	0	0	18	200
	Saguache	0	0	0	6	0	0	0	0	0	8	66
	Total	0	0	1	50	1	0	1	0	0	68	619
13	Kit Carson	0	0	0	3	1	0	0	0	0	2	83
	Logan	0	0	0	4	0	0	0	0	0	46	345
	Morgan	0	0	0	19	0	0	2	0	0	32	359
	Phillips	0	0	0	1	0	0	0	0	0	1	22
	Sedgwick	0	0	0	0	0	0	0	0	0	3	21
	Washington	0	0	0	0	0	0	1	0	0	3	62
	Yuma	0	0	0	1	0	0	0	0	0	2	75
Total	0	0	0	28	1	0	3	0	0	89	967	
14	Grand	0	0	0	3	6	0	1	0	0	5	165
	Moffat	0	0	0	5	8	0	0	0	0	4	141
	Routt	0	0	0	7	0	0	1	0	0	14	277
	Total	0	0	0	15	14	0	2	0	0	23	583
15	Baca	0	0	0	3	1	0	0	0	0	5	30
	Cheyenne	0	0	0	1	0	0	0	0	0	4	17
	Kiowa	0	0	0	2	0	0	0	0	0	1	14
	Prowers	0	0	0	15	0	0	0	0	0	18	167
	Total	0	0	0	21	1	0	0	0	0	28	228
16	Bent	0	0	0	3	0	0	0	0	0	7	74
	Crowley	0	0	0	1	0	0	0	0	0	5	61
	Otero	0	0	0	3	0	0	2	0	0	24	289
	Total	0	0	0	7	0	0	2	0	0	36	424
17	Adams	0	0	0	90	0	0	8	0	0	249	3,173
	Broomfield	0	0	0	2	0	0	0	0	1	11	152
	Total	0	0	0	92	0	0	8	0	1	260	3,325
18	Arapahoe	0	0	0	54	23	8	8	0	0	330	3,610
	Douglas	0	0	2	11	1	0	1	0	0	79	831
	Elbert	0	0	0	6	0	0	1	0	0	15	103
	Lincoln	0	0	0	1	2	0	0	0	0	22	122
	Total	0	0	2	72	26	8	10	0	0	446	4,666
19	Weld	0	0	0	88	2	0	4	0	0	143	1,683
20	Boulder	0	0	1	92	76	0	8	0	0	167	2,501
21	Mesa	0	0	0	56	0	0	17	0	0	138	1,475
22	Dolores	0	0	0	0	0	0	0	0	0	2	11
	Montezuma	0	0	0	9	6	0	1	0	0	31	337
	Total	0	0	0	9	6	0	1	0	0	33	348
State Total		3	1	18	1,009	321	8	189	1	1	2,343	39,147
Percent of State Total		0.01%	0.00%	0.05%	2.58%	0.82%	0.02%	0.48%	0.00%	0.00%	5.99%	100.00%

COUNTY COURT JUDGES

FIRST JUDICIAL DISTRICT

Gilpin Frederic B. Rodgers
 Jefferson Judy L. Archuleta
 James C. Demlow
 Kim H. Goldberger
 Charles T. Hoppin
 Tina Olsen
 Roy G. Olson, Jr.

DENVER COUNTY COURT

Denver Raymond N. Satter,
 Presiding Judge
 Andrew S. Armatas
 Larry L. Bohning
 Kathleen M. Bowers
 James B. Breese
 Doris E. Burd
 Brian T. Campbell
 Mary Celeste
 Robert B. Crew, Jr.
 Arthur L. Fine
 Herbert H. Galchinsky
 Alfred C. Harrell
 Claudia J. Jordan
 John M. Marcucci
 Melvin Okamoto
 Aleene Ortiz-White
 Robert Patterson

THIRD JUDICIAL DISTRICT

Huerfano Robert E. Haeger
 Las Animas George A. Newnam

FOURTH JUDICIAL DISTRICT

El Paso Geoffrey H. deWolfe
 Karla J. Hansen
 Barney Iuppa
 Sylvia A. Manzanares
 Larry D. Martin
 James S. Patterson
 Stephen J. Sletta
 Daniel S. Wilson (1)
 Teller Jackson L. Peters, Jr.

FIFTH JUDICIAL DISTRICT

Clear Creek Russell H. Granger
 Eagle Terri Sue Diem
 Lake Wayne Patton
 Summit Edward J. Casias

SIXTH JUDICIAL DISTRICT

Archuleta James E. Denvir
 La Plata Martha T. Minot
 San Juan Jeffrey R. Wilson (2)

SEVENTH JUDICIAL DISTRICT

Delta Sandra K. Honath
 Gunnison Ben F. Eden
 Hinsdale Larry E. Vickers
 Montrose John J. Mitchel
 Bette R. Nickell
 Ouray David S. Westfall
 San Miguel Sharon E. Shuteran

EIGHTH JUDICIAL DISTRICT

Jackson Rex A. Shaw
 Larimer Christine A. Carney
 John E. Kochenburger
 Ronald L. Schultz
 C. Edward Stirman

NINTH JUDICIAL DISTRICT

Garfield Stephen L. Carter
 Victor M. Zerbi, Jr.
 Pitkin Erin Fernandez-Ely
 Rio Blanco Laurie A. Noble
 Gerard C. Viscardi

TENTH JUDICIAL DISTRICT

Pueblo Adele K. Anderson
 Kathleen K. Hearn
 Ernest J. Ruybalid

ELEVENTH JUDICIAL DISTRICT

Chaffee William P. Alderton
 Custer Harold D. Taylor
 Fremont William Gobin Fox
 Park Stanley J. Mayhew

TWELFTH JUDICIAL DISTRICT

Alamosa Martin A. Gonzales
 Conejos Gordon J. Bosa
 Costilla Pattie P. Swift
 Mineral Robert M. Wardell
 Rio Grande Michael H. Trujillo
 Saguache Amanda K. Pearson

THIRTEENTH JUDICIAL DISTRICT

Kit Carson J. Curt Penny, Jr.
 Logan Robert B. Smith
 Morgan Michael J. Schingle
 Phillips David O. Colver
 Sedgwick Max E. Carlson
 Washington Kevin L. Hoyer
 Yuma Thomas J. Callahan

FOURTEENTH JUDICIAL DISTRICT

Grand C. Wayne Williams
 Moffat Mary Lynne James
 Routt James H. Garrecht

FIFTEENTH JUDICIAL DISTRICT

Baca W. Michael Porter
 Cheyenne Paul D. Tallman
 Kiowa Gary W. Davis
 Prowers Larry E. Stutler

SIXTEENTH JUDICIAL DISTRICT

Bent Mark A. MacDonnell
 Crowley Carl W. Ross
 Otero Ralph N. Wadleigh

SEVENTEENTH JUDICIAL DISTRICT

Adams Ovid R. Beldock
 Cindy H. Bruner
 Michael A. Cox
 Emil A. Rinaldi
 Sabino E. Romano
 Jeffrey L. Romeo
 Broomfield Randall J. Davis (3)

EIGHTEENTH JUDICIAL DISTRICT

Arapahoe Alex R. Bencze
 Christopher C. Cross
 Ethan D. Feldman
 Richard M. Jauch
 Dana E. Murray
 Steven R. Ruddick
 Robert C. Tobias
 Douglas Susanna Meissner-Cutler
 James S. Miller
 Elbert Kevin Sidel
 Lincoln Truston Lee Fisher

NINETEENTH JUDICIAL DISTRICT

Weld Gilbert A. Gutierrez
 Carol M. Haller
 Lynn Karowsky

TWENTIETH JUDICIAL DISTRICT

Boulder David A. Archuleta
 Carolyn Hoyer Enichen
 Diane R. MacDonald
 Thomas J. B. Reed
 John F. Stavely

TWENTY-FIRST JUDICIAL DISTRICT

Mesa Thomas M. Diester
 Arthur R. Smith

TWENTY-SECOND JUDICIAL DISTRICT

Dolores Wendy Whicher
 Montezuma (Vacant)

- (1) Replaced Caroline M. Benham
- (2) Replaced Allen J. Nossaman
- (3) New Position Effective 7/1/02

COUNTY COURT

Colorado's county courts serve the citizens of each of the state's 64 counties. Every county has a county court served by one or more judges. County judges handle cases involving serious public safety issues such as misdemeanor cases, felony advisements, setting bonds, and preliminary hearings. County judges also issue search warrants and restraining orders in cases involving domestic violence, preside over traffic cases and civil actions involving no more than \$15,000, and conduct jury trials. Appeals from the county court may be made to the district court.

Small claims courts are divisions of county court. Individuals are allowed to argue their own cases and to have speedy decisions on civil matters involving no more than \$7,500. Court sessions are held during the day or evening to accommodate the public. There are no jury trials in small claims courts, and magistrates sometimes hear these cases rather than a judge. No plaintiff may file more than two claims per month or eighteen claims per year in small claims court.

In Fiscal Year 2002, Colorado county courts had 469,993 cases filed and were able to terminate 476,713 cases during that same period. During the past ten years, county court filings have increased 14.5% percent, rising from 410,421 to the current level of cases filed, with the greatest area of increase occurring in civil filings.

County Court Filings - Ten Year Comparison

County Court Filing Distribution for FY 1992 (a)

Chart 3

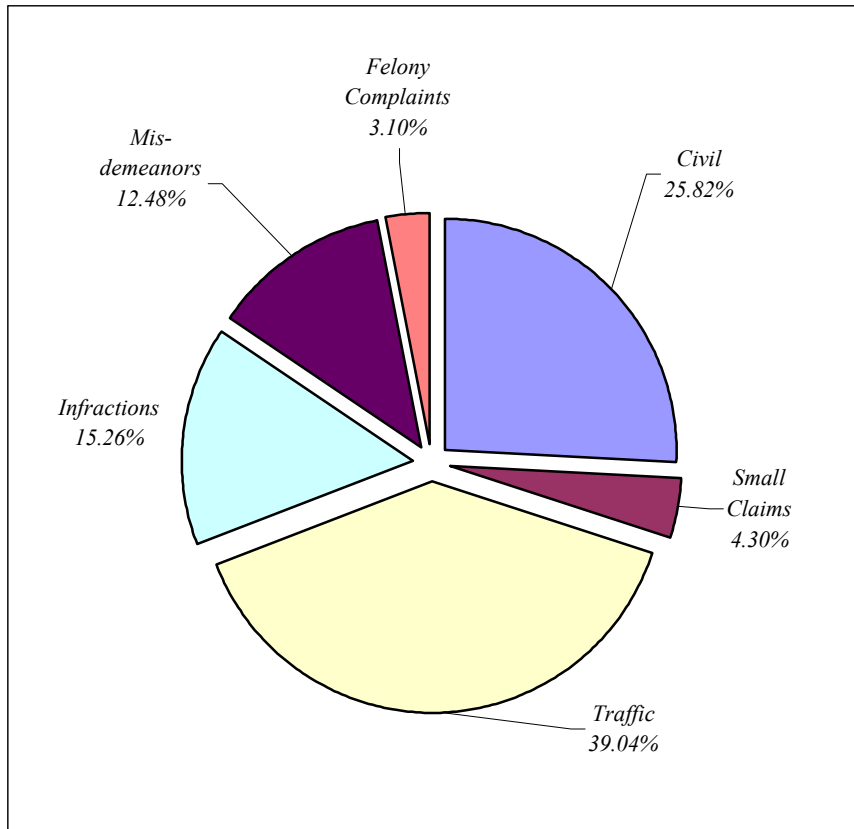

County Court Filing Distribution for FY 2002 (b)

Chart 4

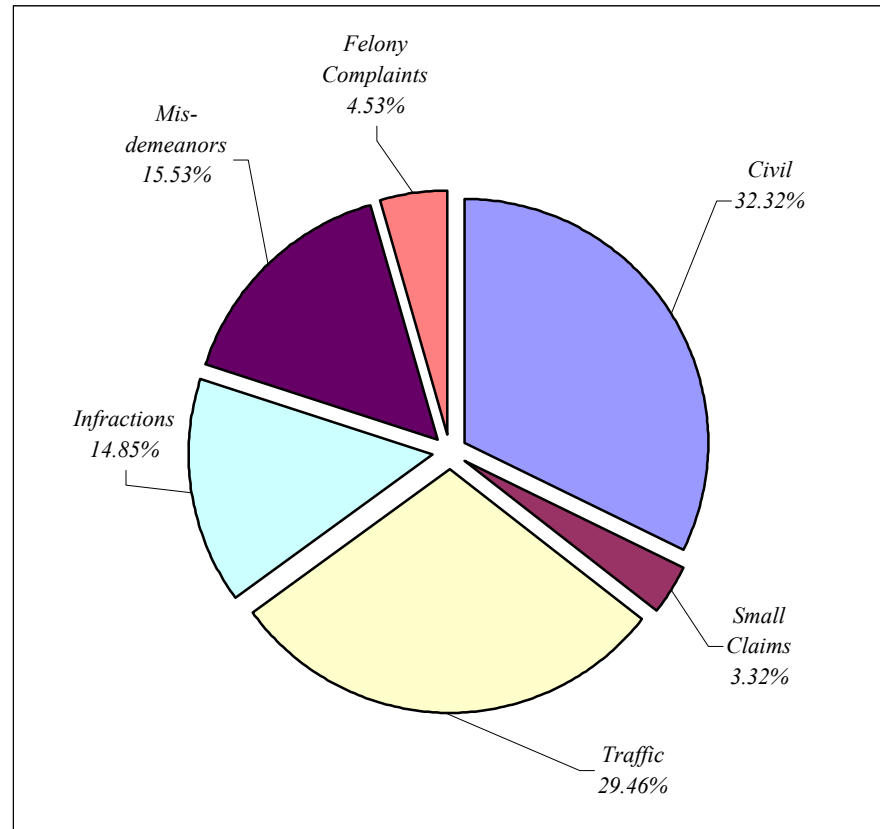

(a) Total number of filings for FY1992- 410,421
(b) Total number of filings for FY 2002- 469,993

**County Court Filings and Terminations Compared to Previous Year
(Does not include Denver County Court)**

Filings Compared to Previous Year			
Case Class	FY01	FY02	Percent Change
Civil	139,919	151,905	8.6%
Small Claims	14,961	15,591	4.2%
Traffic	133,860	138,439	3.4%
Infractions	70,090	69,800	-0.4%
Misdemeanors	72,354	72,973	0.9%
Felony Complaints	13,445	21,285	58.3%
Total	444,629	469,993	5.7%

Terminations Compared to Previous Year*			
Case Class	FY 01	FY 02	Percent Change
Civil	138,581	151,773	9.5%
Small Claims	14,587	15,624	7.1%
Traffic	139,866	139,995	0.1%
Infractions	73,560	72,824	-1.0%
Misdemeanors	71,727	75,212	4.9%
Felony Complaints	13,445	21,285	58.3%
Total with Felony Complaints	451,766	476,713	5.5%
Total without Felony Complaints	438,321	455,428	3.9%

*Termination levels have fluctuated over the past several years as districts have continued to address issues created by computer conversion. In some instances, conversion caused previously terminated cases to reopen, resulting in a temporary inflated termination count at the time districts reclosed them.

Table 24

County Court Caseload FY 1993 to FY 2002
(Does not include Denver County Court)

	FY 93	FY 94	FY 95	FY 96	FY 97	FY 98	FY99	FY00	FY01	FY02
CIVIL										
New Cases Filed	110,350	108,050	113,817	116,127	119,076	120,846	121,897	127,017	139,919	151,905
Cases Terminated*	106,243	103,329	114,284	119,060	116,697	118,561	124,746	137,436	138,581	151,773
SMALL CLAIMS										
New Cases Filed	16,992	16,639	16,899	16,843	17,349	16,650	15,888	15,568	14,961	15,591
Cases Terminated*	16,207	16,246	15,342	16,614	16,907	16,646	16,747	17,174	14,587	15,624
TRAFFIC										
New Cases Filed	161,646	153,934	152,124	164,217	169,593	170,614	159,861	140,183	133,860	138,439
Cases Terminated*	152,018	146,904	155,646	175,920	180,755	171,321	170,316	168,898	139,866	139,995
INFRACTIONS										
New Cases Filed	59,096	68,315	65,404	74,687	82,963	68,184	64,018	70,094	70,090	69,800
Cases Terminated*	58,206	65,893	63,544	70,481	85,288	71,789	66,127	70,776	73,560	72,824
MISDEMEANORS										
New Cases Filed	53,926	57,876	65,026	67,376	69,125	70,271	69,932	73,853	72,354	72,973
Cases Terminated*	49,290	51,412	63,070	71,779	75,431	70,347	73,182	76,011	71,727	75,212
FELONY COMPLAINTS (a)	12,867	13,389	16,649	18,504	14,345	21,097	20,301	20,010	13,445	21,285
TOTAL										
New Cases Filed	414,877	418,203	429,919	457,754	472,451	467,662	451,898	446,725	444,629	469,993
Cases Terminated (b)	381,964	383,784	411,886	453,854	475,078	448,664	451,118	470,295	438,321	455,428

(a) Felony complaints represent the number of criminal cases, docketed as (CR), that begin in county court.

The processing of felony cases varies between locations. The counties processing CR cases hear advisements. Some counties do preliminary hearings in county court before moving the case to district court for completion of the felony process. The case can also be reduced to a misdemeanor and remain in county court. The cases retain the same docket number in either county or district court.

(b) Does not include felony complaints.

*Termination levels have fluctuated over the past several years as districts have continued to address issues created by computer conversion. In some instances, conversion caused previously terminated cases to reopen, resulting in a temporary inflated termination count at the time districts reclosed them.

Table 25

County Court Filings and Percent Change from FY 2001 to FY 2002

District	Filings			Terminations *(b)		
	FY 01	FY 02	Percent Change	FY 01	FY 02	Percent Change
1	47,838	51,432	7.5%	47,344	50,727	7.1%
2(a)	197,094	190,091	-3.6%	n/a	n/a	n/a
3	5,095	5,328	4.6%	4,917	5,208	5.9%
4	66,733	68,381	2.5%	69,421	65,348	-5.9%
5	14,970	13,275	-11.3%	16,038	13,891	-13.4%
6	7,503	6,784	-9.6%	7,288	7,936	8.9%
7	11,645	10,455	-10.2%	11,769	10,546	-10.4%
8	29,607	27,016	-8.8%	28,996	25,628	-11.6%
9	8,350	9,323	11.7%	8,166	9,130	11.8%
10	18,054	20,535	13.7%	18,900	20,879	10.5%
11	11,740	11,338	-3.4%	11,217	11,848	5.6%
12	7,624	7,642	0.2%	8,054	7,733	-4.0%
13	12,320	12,775	3.7%	11,927	12,617	5.8%
14	6,733	7,258	7.8%	6,436	7,156	11.2%
15	4,628	5,081	9.8%	4,507	4,875	8.2%
16	6,331	6,417	1.4%	6,141	6,389	4.0%
17	41,665	49,273	18.3%	43,090	51,871	20.4%
18	75,537	85,873	13.7%	77,639	91,520	17.9%
19	19,487	20,387	4.6%	21,111	20,948	-0.8%
20	30,969	30,943	-0.1%	31,237	30,980	-0.8%
21	14,002	17,107	22.2%	13,662	18,092	32.4%
22	3,798	3,370	-11.3%	3,906	3,391	-13.2%
State Total Without Denver County Court	444,629	469,993	5.7%	470,295	455,428	-3.2%
State Total	641,723	660,084	2.9%	n/a	n/a	n/a
(a) Denver County Court statistics are based on calendar year 2000. (b) Does not include felonly complaints.						
*Termination levels have fluctuated over the past several years as districts have continued to address issues created by computer conversion. In some instances, conversion caused previously terminated cases to reopen, resulting in a temporary inflated termination count at the time districts reclosed them.						

County Court Filings and Terminations for FY 2002

District	County	Civil		Small Claims		Traffic	
		Filings	Term	Filings	Term	Filings	Term
1	Gilpin	243	226	29	29	682	684
	Jefferson	20,145	20,307	1,631	1,556	13,658	13,109
	Total	20,388	20,533	1,660	1,585	14,340	13,793
2	Denver (a)	33,658	(b)	2,654	(b)	136,832	(b)
3	Huerfano	252	261	40	44	869	887
	Las Animas	839	789	139	129	924	865
	Total	1,091	1,050	179	173	1,793	1,752
4	El Paso	26,629	26,185	2,005	1,937	18,211	16,327
	Teller	623	612	79	86	1,144	1,166
	Total	27,252	26,797	2,084	2,023	19,355	17,493
5	Clear Creek	173	182	34	42	1,112	1,175
	Eagle	730	746	253	265	1,576	2,011
	Eagle-Basalt	95	91	40	40	246	229
	Lake	220	283	49	47	377	301
	Summit	439	441	194	214	1,995	1,997
	Total	1,657	1,743	570	608	5,306	5,713
6	Archuleta	198	245	87	95	393	609
	La Plata	953	997	245	260	1,827	2,468
	San Juan	10	7	3	3	57	44
	Total	1,161	1,249	335	358	2,277	3,121
7	Delta	787	814	173	176	671	648
	Gunnison	306	329	86	94	575	599
	Hinsdale	6	14	6	6	13	17
	Montrose	1,324	1,355	176	161	948	936
	Montrose-Nucla	45	41	56	47	51	73
	Ouray	75	45	31	23	146	140
	San Miguel	106	100	48	50	313	297
	Total	2,649	2,698	576	557	2,717	2,710
8	Jackson	20	20	18	24	62	74
	Larimer	7,730	7,506	1,056	1,049	7,885	7,178
	Total	7,750	7,526	1,074	1,073	7,947	7,252
9	Garfield	957	990	180	175	1,337	1,322
	Garfield-Rifle	163	161	67	65	1,219	1,113
	Pitkin	272	339	123	159	706	706
	Rio Blanco-Meeker	88	81	34	35	230	221
	Rio Blanco-Rangley	23	26	39	37	190	169
	Total	1,503	1,597	443	471	3,682	3,531
10	Pueblo	7,751	7,657	586	618	5,302	5,503
11	Chaffee	239	241	83	85	786	814
	Custer	41	50	39	41	137	130
	Fremont	1,066	1,047	201	207	1,313	1,350
	Park	240	273	79	70	847	959
Total	1,586	1,611	402	403	3,083	3,253	

(a) Denver County Court filings are based on calendar year 2001; traffic and infraction filings are combined.

(b) Termination numbers not available.

(c) Total State termination numbers do not include felony complaints

County Court Filings and Terminations for FY 2002

District	County	Civil		Small Claims		Traffic	
		Filings	Term	Filings	Term	Filings	Term
12	Alamosa	276	270	82	83	736	844
	Conejos	115	122	38	39	376	428
	Costilla	58	63	13	18	180	208
	Mineral	10	9	5	4	50	59
	Rio Grande	175	190	82	92	864	816
	Saguache	90	79	44	36	448	384
	Total	724	733	264	272	2,654	2,739
13	Kit Carson	288	246	67	72	466	409
	Logan	1,019	970	90	95	938	874
	Morgan	1,752	1,682	123	120	1,508	1,688
	Phillips	216	199	46	50	89	69
	Sedgwick	116	113	24	23	154	121
	Washington	165	168	31	26	233	205
	Yuma	356	344	55	48	310	272
	Total	3,912	3,722	436	434	3,698	3,638
14	Grand	275	244	78	73	653	636
	Moffat	589	581	79	75	371	341
	Routt	450	430	122	115	1,296	1,312
	Total	1,314	1,255	279	263	2,320	2,289
15	Baca	109	114	55	61	256	216
	Cheyenne	54	49	17	19	128	102
	Kiowa	43	41	2	2	121	95
	Prowers	602	617	90	86	1,323	1,255
	Total	808	821	164	168	1,828	1,668
16	Bent	195	199	37	38	262	265
	Crowley	114	117	33	32	165	173
	Otero	1,733	1,806	123	132	891	784
	Total	2,042	2,122	193	202	1,318	1,222
17	Adams	19,660	19,394	1,197	1,230	13,977	14,844
	Broomfield	608	517	79	55	717	448
	Total	20,268	19,911	1,276	1,285	14,694	15,292
18	Arapahoe-Aurora	9,113	9,105	1,026	1,078	8,785	10,014
	Arapahoe-Littleton	17,083	17,195	945	1,002	7,157	8,226
	Douglas	3,815	3,858	503	469	6,386	6,072
	Elbert	384	421	85	86	805	806
	Lincoln	156	157	32	29	558	474
	Total	30,551	30,736	2,591	2,664	23,691	25,592
19	Weld	6,544	6,673	771	738	6,555	6,836
20	Boulder	5,802	5,932	665	665	7,706	7,703
	Boulder-Longmont	1,966	1,931	247	247	2,648	2,701
	Total	7,768	7,863	912	912	10,354	10,404
21	Mesa	4,695	4,968	664	672	4,327	4,945
22	Dolores	32	35	11	9	36	25
	Montezuma	459	473	121	136	1,162	1,224
	Total	491	508	132	145	1,198	1,249
State Total Without Denver County Court		151,905	151,773	15,591	15,624	138,439	139,995
State Total With Denver County Court		185,563	(b)	18,245	(b)	275,271	(b)

(a) Denver County Court filings are based on calendar year 2001;
traffic and infraction filings are combined.

(b) Termination numbers not available.

(c) Total State termination number do not include felony complaints

County Court Filings and Terminations for FY 2002

District	County	Civil Filings	Term	Small Claims Filings	Term	Traffic Filings	Term
-----------------	---------------	--------------------------	-------------	---------------------------------	-------------	----------------------------	-------------

County Court Filings and Terminations for FY 2002

District	County	Infraction		Misdemeanor		Felony Complaint		Total	
		Filings	Term	Filings	Term	Filings	Term	Filings	Term (c)
1	Gilpin	141	147	662	667	36	36	1,793	1,789
	Jefferson	4,666	4,609	6,083	5,901	3,456	3,456	49,639	48,938
	Total	4,807	4,756	6,745	6,568	3,492	3,492	51,432	50,727
2	Denver (a)	(a)	(b)	11,777	(b)	5,170	5,170	190,091	(b)
3	Huerfano	531	533	323	331	0	0	2,015	2,056
	Las Animas	718	705	693	664	0	0	3,313	3,152
	Total	1,249	1,238	1,016	995	0	0	5,328	5,208
4	El Paso	8,050	7,795	9,978	9,595	420	420	65,293	62,259
	Teller	485	485	755	738	2	2	3,088	3,089
	Total	8,535	8,280	10,733	10,333	422	422	68,381	65,348
5	Clear Creek	626	646	433	428	106	106	2,484	2,579
	Eagle	756	769	958	942	59	59	4,332	4,792
	Eagle-Basalt	120	122	153	146	0	0	654	628
	Lake	184	141	279	283	67	67	1,176	1,122
	Summit	997	1,075	976	1,015	28	28	4,629	4,770
	Total	2,683	2,753	2,799	2,814	260	260	13,275	13,891
6	Archuleta	195	205	266	274	123	123	1,262	1,551
	La Plata	984	1,000	927	1,081	471	471	5,407	6,277
	San Juan	25	30	17	21	3	3	115	108
	Total	1,204	1,235	1,210	1,376	597	597	6,784	7,936
7	Delta	274	261	439	440	199	199	2,543	2,538
	Gunnison	648	655	528	565	100	100	2,243	2,342
	Hinsdale	46	43	29	28	3	3	103	111
	Montrose	447	444	560	582	306	306	3,761	3,784
	Montrose-Nucla	23	27	64	68	8	8	247	264
	Ouray	332	334	80	75	80	80	744	697
	San Miguel	146	155	178	185	23	23	814	810
Total	1,916	1,919	1,878	1,943	719	719	10,455	10,546	
8	Jackson	67	66	45	52	13	13	225	249
	Larimer	3,547	3,577	6,305	5,801	268	268	26,791	25,379
	Total	3,614	3,643	6,350	5,853	281	281	27,016	25,628
9	Garfield	465	465	712	637	129	129	3,780	3,718
	Garfield-Rifle	566	572	798	704	0	0	2,813	2,615
	Pitkin	373	403	253	241	7	7	1,734	1,855
	Rio Blanco-Meeker	84	90	117	99	0	0	553	526
	Rio Blanco-Rangley	60	61	131	123	0	0	443	416
Total	1,548	1,591	2,011	1,804	136	136	9,323	9,130	
10	Pueblo	2,124	2,058	2,910	3,181	1,862	1,862	20,535	20,879
11	Chaffee	2,919	2,990	450	456	41	41	4,518	4,627
	Custer	127	132	60	82	21	21	425	456
	Fremont	557	587	965	1,007	15	15	4,117	4,213
	Park	542	573	528	635	42	42	2,278	2,552
Total	4,145	4,282	2,003	2,180	119	119	11,338	11,848	

(a) Denver County Court filings are based on calendar year 2001; traffic and infraction filings are combined.

(b) Termination numbers not available.

(c) Total State termination numbers do not include felony complaints

County Court Filings and Terminations for FY 2002

District	County	Infraction		Misdemeanor		Felony Complaint		Total	
		Filings	Term	Filings	Term	Filings	Term	Filings	Term (c)
12	Alamosa	524	539	778	798	259	259	2,655	2,793
	Conejos	166	164	189	189	52	52	936	994
	Costilla	286	301	129	123	40	40	706	753
	Mineral	54	52	27	25	0	0	146	149
	Rio Grande	283	282	551	535	200	200	2,155	2,115
	Saguache	266	267	195	162	1	1	1,044	929
	Total	1,579	1,605	1,869	1,832	552	552	7,642	7,733
	13	Kit Carson	356	358	155	136	1	1	1,333
Logan		940	956	481	478	61	61	3,529	3,434
Morgan		1,077	1,132	702	772	0	0	5,162	5,394
Phillips		55	49	72	87	0	0	478	454
Sedgwick		204	200	39	42	1	1	538	500
Washington		182	178	106	101	0	0	717	678
Yuma		110	112	184	156	3	3	1,018	935
Total		2,924	2,985	1,739	1,772	66	66	12,775	12,617
14	Grand	244	248	436	410	165	165	1,851	1,776
	Moffat	161	163	395	361	139	139	1,734	1,660
	Routt	818	854	868	890	119	119	3,673	3,720
	Total	1,223	1,265	1,699	1,661	423	423	7,258	7,156
15	Baca	222	210	80	64	22	22	744	687
	Cheyenne	118	118	49	46	2	2	368	336
	Kiowa	97	83	56	60	0	0	319	281
	Prowers	958	950	605	591	72	72	3,650	3,571
	Total	1,395	1,361	790	761	96	96	5,081	4,875
16	Bent	231	242	222	182	23	23	970	949
	Crowley	414	455	193	204	33	33	952	1,014
	Otero	869	843	746	728	133	133	4,495	4,426
	Total	1,514	1,540	1,161	1,114	189	189	6,417	6,389
17	Adams	4,615	4,685	4,620	7,028	3,180	3,180	47,249	50,361
	Broomfield	180	136	287	201	153	153	2,024	1,510
	Total	4,795	4,821	4,907	7,229	3,333	3,333	49,273	51,871
18	Arapahoe-Aurora	4,293	4,280	2,432	2,580	2,655	2,655	28,304	29,712
	Arapahoe-Littleton	4,403	7,619	3,624	3,987	0	0	33,212	38,029
	Douglas	6,080	5,821	2,840	2,876	831	831	20,455	19,927
	Elbert	640	687	316	298	115	115	2,345	2,413
	Lincoln	491	474	227	212	93	93	1,557	1,439
	Total	15,907	18,881	9,439	9,953	3,694	3,694	85,873	91,520
19	Weld	2,249	2,208	3,547	3,772	721	721	20,387	20,948
20	Boulder	2,705	2,684	4,857	4,717	2,500	2,500	24,235	24,201
	Boulder-Longmont	727	782	1,120	1,118	0	0	6,708	6,779
	Total	3,432	3,466	5,977	5,835	2,500	2,500	30,943	30,980
21	Mesa	2,424	2,416	3,523	3,617	1,474	1,474	17,107	18,092
22	Dolores	54	55	31	36	11	11	175	171
	Montezuma	479	466	636	583	338	338	3,195	3,220
	Total	533	521	667	619	349	349	3,370	3,391
State Total Without Denver County Court		69,800	72,824	72,973	75,212	21,285	21,285	469,993	455,428
State Total With Denver County Court		(a)	(b)	84,750	(b)	26,455	(b)	660,084	(b)

(a) Denver County Court filings are based on calendar year 2001; traffic and infraction filings are combined.

(b) Termination numbers not available.

(c) Total State termination numbers do not include felony complaints

County Court Filings and Terminations for FY 2002

District	County	Infraction		Misdemeanor		Felony Complaint		Total	
		Filings	Term	Filings	Term	Filings	Term	Filings	Term (c)

Table 27

Court and Jury Trials for County Court in FY 2002

District	County	Civil		Misdemeanor(a)		Infractions	
		Court	Jury	Court	Jury	Court	Jury
1	Gilpin	2	0	9	9	0	0
	Jefferson	146	2	64	44	0	0
	Total	148	2	73	53	0	0
3	Huerfano	2	0	1	1	0	0
	Las Animas	11	0	15	1	0	0
	Total	13	0	16	2	0	0
4	El Paso	267	0	57	119	0	0
	Teller	3	0	11	4	0	0
	Total	270	0	68	123	0	0
5	Clear Creek	1	0	0	1	0	0
	Eagle-Basalt	0	0	0	0	0	0
	Eagle	7	0	1	1	0	0
	Lake	0	0	4	7	0	0
	Summit	11	0	15	4	0	0
	Total	19	0	20	13	0	0
6	Archuleta	5	0	7	1	0	0
	La Plata	35	0	6	13	0	0
	San Juan	0	0	0	1	0	0
	Total	40	0	13	15	0	0
7	Delta	16	1	5	4	0	0
	Gunnison	5	0	6	1	0	0
	Hinsdale	0	0	0	0	0	0
	Montrose	22	0	8	0	0	0
	Montrose-Nucla	2	0	2	0	0	0
	Ouray	2	0	0	0	0	0
	San Miguel	0	0	2	0	0	0
	Total	47	1	23	5	0	0
8	Jackson	0	0	0	0	0	0
	Larimer	59	1	40	18	0	0
	Total	59	1	40	18	0	0
9	Garfield-Glenwood	22	0	1	2	0	0
	Garfield-Rifle	4	1	7	5	0	0
	Pitkin	4	0	1	5	0	0
	Rio Blanco-Meeker	1	0	2	0	0	0
	Rio Blanco-Rangely	9	0	2	0	0	0
	Total	40	1	13	12	0	0
10	Pueblo	28	2	5	20	0	0
11	Chaffee	14	1	6	2	0	0
	Custer	3	0	0	0	0	0
	Fremont	48	0	18	5	0	0
	Park	7	0	7	2	0	0
	Total	72	1	31	9	0	0

(a) Misdemeanor trial numbers include domestic violence cases.

Table 27

Court and Jury Trials for County Court in FY 2002

District	County	Civil		Misdemeanor(a)		Infractions	
		Court	Jury	Court	Jury	Court	Jury
12	Alamosa	10	0	9	2	0	0
	Conejos	1	0	5	0	0	0
	Costilla	4	0	6	4	0	0
	Mineral	2	0	0	0	0	0
	Rio Grande	8	0	6	0	0	0
	Saguache	0	0	0	3	0	0
	Total	25	0	26	9	0	0
13	Kit Carson	5	0	3	1	0	0
	Logan	9	0	4	4	0	0
	Morgan	7	0	1	2	0	0
	Phillips	2	0	1	0	0	0
	Sedgwick	0	0	0	0	0	0
	Washington	2	0	1	0	0	0
	Yuma	5	0	1	0	0	0
	Total	30	0	11	7	0	0
14	Grand	7	0	3	10	0	0
	Moffat	4	0	1	3	0	0
	Routt	4	0	3	6	0	0
	Total	15	0	7	19	0	0
15	Baca	2	0	0	0	0	0
	Cheyenne	0	0	0	0	0	0
	Kiowa	0	0	0	0	0	0
	Prowers	13	0	0	4	0	0
	Total	15	0	0	4	0	0
16	Bent	0	0	1	1	0	0
	Crowley	1	0	0	0	0	0
	Otero	11	0	6	5	0	0
	Total	12	0	7	6	0	0
17	Adams	170	0	24	131	0	0
	Broomfield	5	0	0	1	0	0
	Total	175	0	24	132	0	0
18	Arapahoe	82	2	10	51	0	0
	Douglas	16	1	26	54	0	0
	Elbert	8	0	2	2	0	0
	Lincoln	1	0	2	1	0	0
	Total	107	3	40	108	0	0
19	Weld	118	1	22	34	0	0
20	Boulder	48	0	15	25	0	0
	Boulder-Longmont	8	0	1	9	0	0
	Total	56	0	16	34	0	0
21	Mesa	62	0	26	10	0	0
22	Dolores	2	0	1	1	0	0
	Montezuma	11	0	6	10	0	0
	Total	13	0	7	11	0	0
State Total		1,364	12	488	644	0	0

(a) Misdemeanor trial numbers include domestic violence cases.

Table 27

Court and Jury Trials for County Court in FY 2002

District	County	Small Claim		Traffic(b)		Total	
		Court	Jury	Court	Jury	Court	Jury
1	Gilpin	5	0	5	2	21	11
	Jefferson	406	0	30	14	646	60
	Total	411	0	35	16	667	71
3	Huerfano	4	0	1	0	8	1
	Las Animas	71	0	7	0	104	1
	Total	75	0	8	0	112	2
4	El Paso	419	0	27	31	770	150
	Teller	1	0	12	11	27	15
	Total	420	0	39	42	797	165
5	Clear Creek	1	0	4	3	6	4
	Eagle-Basalt	14	0	0	0	14	0
	Eagle	80	0	2	0	90	1
	Lake	0	0	0	2	4	9
	Summit	54	0	11	1	91	5
	Total	149	0	17	6	205	19
6	Archuleta	28	0	3	3	43	4
	La Plata	126	0	5	10	172	23
	San Juan	0	0	1	0	1	1
	Total	154	0	9	13	216	28
7	Delta	31	0	3	4	55	9
	Gunnison	24	0	4	6	39	7
	Hinsdale	0	0	0	0	0	0
	Montrose	47	0	12	2	89	2
	Montrose-Nucla	0	0	2	0	6	0
	Ouray	5	0	0	0	7	0
	San Miguel	6	0	1	0	9	0
	Total	113	0	22	12	205	18
8	Jackson	0	0	0	0	0	0
	Larimer	251	0	11	7	361	26
	Total	251	0	11	7	361	26
9	Garfield-Glenwood	48	0	0	7	71	9
	Garfield-Rifle	18	0	3	4	32	10
	Pitkin	22	0	2	2	29	7
	Rio Blanco-Meeker	2	0	0	1	5	1
	Rio Blanco-Rangely	7	0	2	0	20	0
	Total	97	0	7	14	157	27
10	Pueblo	141	0	1	19	175	41
11	Chaffee	27	0	5	1	52	4
	Custer	8	0	0	0	11	0
	Fremont	24	0	20	0	110	5
	Park	47	0	16	3	77	5
	Total	106	0	41	4	250	14

(b) Traffic trial numbers include DUI/DWAI cases.

Table 27

Court and Jury Trials for County Court in FY 2002

District	County	Small Claim		Traffic(b)		Total	
		Court	Jury	Court	Jury	Court	Jury
12	Alamosa	26	0	3	1	48	3
	Conejos	0	0	0	0	6	0
	Costilla	9	0	2	2	21	6
	Mineral	2	0	0	0	4	0
	Rio Grande	18	0	4	0	36	0
	Saguache	0	0	0	0	0	3
	Total	55	0	9	3	115	12
13	Kit Carson	9	0	0	0	17	1
	Logan	28	0	3	4	44	8
	Morgan	33	0	2	2	43	4
	Phillips	8	0	0	0	11	0
	Sedgwick	6	0	0	0	6	0
	Washington	6	0	0	0	9	0
	Yuma	7	0	0	0	13	0
	Total	97	0	5	6	143	13
14	Grand	20	0	4	3	34	13
	Moffat	21	0	1	0	27	3
	Routt	16	0	3	20	26	26
	Total	57	0	8	23	87	42
15	Baca	2	0	3	0	7	0
	Cheyenne	0	0	0	0	0	0
	Kiowa	1	0	0	1	1	1
	Prowers	11	0	0	5	24	9
	Total	14	0	3	6	32	10
16	Bent	6	0	1	2	8	3
	Crowley	5	0	0	0	6	0
	Otero	22	0	0	1	39	6
	Total	33	0	1	3	53	9
17	Adams	287	0	10	53	491	184
	Broomfield	21	0	0	1	26	2
	Total	308	0	10	54	517	186
18	Arapahoe	308	1	3	39	403	93
	Douglas	115	0	28	14	185	69
	Elbert	27	0	1	1	38	3
	Lincoln	7	0	2	0	12	1
	Total	457	1	34	54	638	166
19	Weld	429	0	9	12	578	47
20	Boulder	335	0	10	23	408	48
	Boulder-Longmont	100	0	1	9	110	18
	Total	435	0	11	32	518	66
21	Mesa	77	0	7	9	172	19
22	Dolores	3	0	0	0	6	1
	Montezuma	32	0	13	4	62	14
	Total	35	0	13	4	68	15
State Total		3,914	1	300	339	6,066	996

(b) Traffic trial numbers include DUI/DWAI cases.

Table 28

**DUI/DWAI Filings by District
for FY 1993 to FY 2002**

District	FY 93	FY 94	FY 95	FY 96	FY 97	FY 98	FY99	FY00	FY01	FY02
1	4,424	4,336	3,889	3,251	3,080	2,850	2,665	2,967	2,845	3,124
Denver County (a)	4,331	4,709	5,043	4,497	4,412	3,792	4,419	4,428	3,523	2,822
3	422	404	359	346	381	374	418	441	348	316
4	4,522	3,963	3,980	4,234	4,200	4,383	4,069	3,393	3,532	3,420
5	1,297	1,393	1,040	1,068	1,080	1,475	1,727	1,846	1,434	1,504
6	641	594	567	677	779	640	848	870	803	737
7	787	718	827	831	834	804	912	734	768	759
8	1,996	2,148	2,238	2,537	2,601	2,397	2,501	2,358	2,123	2,391
9	694	795	884	1,038	915	969	979	1,078	1,044	930
10	1,194	1,614	1,790	1,394	1,756	2,048	2,062	1,704	1,420	1,249
11	628	712	733	834	841	714	608	461	558	530
12	661	615	655	720	658	873	935	1,015	837	712
13	799	761	759	957	927	1,013	896	850	745	732
14	501	585	463	542	544	515	603	554	552	582
15	242	308	220	232	373	346	381	318	281	306
16	461	557	547	660	577	568	446	330	309	301
17	3,787	3,386	2,991	3,628	3,723	3,584	3,893	3,734	3,513	3,496
18	5,515	5,636	5,057	4,981	4,462	4,110	4,671	4,396	4,133	3,912
19	1,925	1,661	1,539	1,824	1,861	2,315	2,465	1,890	1,895	1,668
20	2,485	2,323	2,357	2,092	2,355	2,741	2,961	2,987	3,353	3,291
21	761	694	607	731	853	878	999	987	902	1,093
22	407	383	600	358	250	284	376	329	317	229
State Totals Without Denver County Court	34,149	33,586	32,102	32,935	33,050	33,881	35,415	33,242	31,712	31,282
State Totals (b)	38,480	38,295	37,145	37,432	37,462	37,673	39,834	37,670	35,235	34,104

(a) Denver County Court statistics for FY 2002 are based on calendar year 2001
(b) Does not include DUI charges filed with misdemeanor or criminal case classes.

Civil Filings by Type of Case for FY 2002

District	County	Money	Restraining Order- Domestic Abuse	Restraining Order	Change of Venue	Forcible Entry & Detainer
1	Gilpin	202	1	6	0	24
	Jefferson	12,012	941	541	35	5,650
	Total	12,214	942	547	35	5,674
3	Huerfano	206	0	37	0	3
	Las Animas	649	37	94	2	37
	Total	855	37	131	2	40
4	El Paso	16,703	1,645	741	13	6,922
	Teller	396	88	45	3	56
	Total	17,099	1,733	786	16	6,978
5	Clear Creek	87	8	24	1	35
	Eagle	582	4	49	0	75
	Eagle-Basalt	40	0	22	0	24
	Lake	94	5	33	0	72
	Summit	278	7	31	0	86
	Total	1,081	24	159	1	292
6	Archuleta	132	12	14	0	24
	La Plata	590	75	123	0	86
	San Juan	2	1	5	0	0
	Total	724	88	142	0	110
7	Delta	516	112	54	3	55
	Gunnison	202	34	32	0	23
	Hinsdale	2	1	3	0	0
	Montrose	901	127	136	3	110
	Montrose-Nucla	9	15	10	0	6
	Ouray	44	9	7	0	11
	San Miguel	63	5	11	0	14
	Total	1,737	303	253	6	219
8	Jackson	9	0	8	0	1
	Larimer	5,651	314	276	9	1,113
	Total	5,660	314	284	9	1,114
9	Garfield	722	45	36	5	102
	Garfield-Rifle	47	15	16	0	68
	Pitkin	173	1	40	1	34
	Rio Blanco-Meeker	53	7	19	0	6
	Rio Blanco-Rangley	5	9	4	0	0
	Total	1,000	77	115	6	210
10	Pueblo	5,940	455	372	1	778
11	Chaffee	143	17	11	0	26
	Custer	11	3	12	0	7
	Fremont	653	89	76	2	166
	Park	117	30	18	5	51
	Total	924	139	117	7	250

Table 29

Civil Filings by Type of Case for FY 2002

District	County	Money	Restraining Order- Domestic Abuse	Restraining Order	Change of Venue	Forcible Entry & Detainer
12	Alamosa	170	5	72	0	10
	Conejos	53	11	36	1	9
	Costilla	8	2	25	0	3
	Mineral	9	0	0	0	1
	Rio Grande	111	6	37	1	12
	Saguache	36	0	35	0	6
	Total	387	24	205	2	41
13	Kit Carson	238	8	14	0	10
	Logan	830	28	35	3	96
	Morgan	1,503	72	70	0	80
	Phillips	197	2	5	0	6
	Sedgwick	101	4	5	0	0
	Washington	128	11	16	0	7
	Yuma	297	6	24	1	6
	Total	3,294	131	169	4	205
14	Grand	212	9	16	1	26
	Moffat	496	14	20	3	38
	Routt	361	0	22	0	37
	Total	1,069	23	58	4	101
15	Baca	97	5	4	0	2
	Cheyenne	49	2	2	0	1
	Kiowa	34	5	3	0	1
	Prowers	506	36	15	0	23
	Total	686	48	24	0	27
16	Bent	123	20	44	0	3
	Crowley	53	6	31	0	17
	Otero	1,551	60	67	0	28
	Total	1,727	86	142	0	48
17	Adams	11,072	796	506	43	6,873
	Broomfield	292	26	48	0	204
	Total	11,364	822	554	43	7,077
18	Arapahoe-Aurora	3,843	1,068	483	15	3,301
	Arapahoe-Littleton	10,285	187	462	22	5,849
	Douglas	2,364	172	199	4	838
	Elbert	237	28	63	3	39
	Lincoln	106	18	13	1	9
	Total	16,835	1,473	1,220	45	10,036
19	Weld	4,632	419	317	7	999
20	Boulder	3,987	98	206	5	1,163
	Boulder-Longmont	1,514	106	57	1	177
	Total	5,501	204	263	6	1,340
21	Mesa	3,383	144	124	7	897
22	Dolores	16	1	11	0	0
	Montezuma	252	26	109	0	47
	Total	268	27	120	0	47
State Total		96,380	7,513	6,102	201	36,483
Percent of State Total		63.4%	4.9%	4.0%	0.1%	24.0%

Civil Filings by Type of Case for FY 2002

District	County	Foreign Judgement	Name Change	Other	Replevin	Other	Total
1	Gilpin	0	9	1	0	34	243
	Jefferson	9	574	343	40	6,651	20,145
	Total	9	583	344	40	6,685	20,388
3	Huerfano	0	4	2	0	9	252
	Las Animas	0	18	2	0	59	839
	Total	0	22	4	0	68	1,091
4	El Paso	5	494	8	98	7,540	26,629
	Teller	0	28	7	0	94	623
	Total	5	522	15	98	7,634	27,252
5	Clear Creek	0	10	6	2	54	173
	Eagle	0	17	3	0	95	730
	Eagle-Basalt	0	9	0	0	33	95
	Lake	0	15	1	0	88	220
	Summit	0	32	4	1	123	439
	Total	0	83	14	3	393	1,657
6	Archuleta	0	15	1	0	40	198
	La Plata	1	73	2	3	165	953
	San Juan	0	1	1	0	2	10
	Total	1	89	4	3	207	1,161
7	Delta	0	34	10	3	105	787
	Gunnison	0	13	1	1	38	306
	Hinsdale	0	0	0	0	0	6
	Montrose	0	43	4	0	160	1,324
	Montrose-Nucla	0	3	2	0	11	45
	Ouray	0	4	0	0	15	75
	San Miguel	1	11	1	0	27	106
	Total	1	108	18	4	356	2,649
8	Jackson	0	2	0	0	3	20
	Larimer	10	334	10	13	1,489	7,730
	Total	10	336	10	13	1,492	7,750
9	Garfield	1	44	1	1	154	957
	Garfield-Rifle	0	13	4	0	85	163
	Pitkin	1	18	4	0	58	272
	Rio Blanco-Meeker	0	2	0	1	9	88
	Rio Blanco-Rangley	0	3	2	0	5	23
	Total	2	80	11	2	311	1,503
10	Pueblo	0	117	57	31	984	7,751
11	Chaffee	0	32	9	1	68	239
	Custer	0	5	2	1	15	41
	Fremont	0	73	4	3	248	1,066
	Park	0	14	4	1	75	240
	Total	0	124	19	6	406	1,586

Table 29

Civil Filings by Type of Case for FY 2002

District	County	Foreign Judgement	Name Change	Other	Replevin	Other	Total
12	Alamosa	0	18	1	0	29	276
	Conejos	0	3	2	0	15	115
	Costilla	0	3	16	1	23	58
	Mineral	0	0	0	0	1	10
	Rio Grande	0	7	1	0	21	175
	Saguache	0	11	2	0	19	90
	Total	0	42	22	1	108	724
13	Kit Carson	1	5	12	0	28	288
	Logan	2	24	0	1	126	1,019
	Morgan	0	25	1	1	107	1,752
	Phillips	0	5	1	0	12	216
	Sedgwick	2	4	0	0	6	116
	Washington	1	2	0	0	10	165
	Yuma	0	19	2	1	29	356
	Total	6	84	16	3	318	3,912
14	Grand	0	10	1	0	38	275
	Moffat	1	14	2	1	59	589
	Routt	0	15	15	0	67	450
	Total	1	39	18	1	164	1,314
15	Baca	0	1	0	0	3	109
	Cheyenne	0	0	0	0	1	54
	Kiowa	0	0	0	0	1	43
	Prowers	2	11	9	0	45	602
	Total	2	12	9	0	50	808
16	Bent	0	5	0	0	8	195
	Crowley	0	7	0	0	24	114
	Otero	1	21	3	2	55	1,733
	Total	1	33	3	2	87	2,042
17	Adams	4	317	15	34	7,286	19,660
	Broomfield	2	34	2	0	242	608
	Total	6	351	17	34	7,528	20,268
18	Arapahoe-Aurora	9	381	9	4	3,719	9,113
	Arapahoe-Littleton	5	237	3	33	6,149	17,083
	Douglas	0	215	18	5	1,080	3,815
	Elbert	0	11	2	1	56	384
	Lincoln	0	9	0	0	19	156
	Total	14	853	32	43	11,023	30,551
19	Weld	7	136	8	19	1,176	6,544
20	Boulder	6	312	22	3	1,511	5,802
	Boulder-Longmont	2	83	13	13	289	1,966
	Total	8	395	35	16	1,800	7,768
21	Mesa	2	134	3	1	1,044	4,695
22	Dolores	0	4	0	0	4	32
	Montezuma	1	22	2	0	72	459
	Total	1	26	2	0	76	491
State Total		76	4,169	661	320	41,910	151,905
Percent of State Total		0.1%	2.7%	0.4%	0.2%	27.6%	100%

Table 30

Small Claims Filings by Case Type for FY 2002

District	County	Landord-Tenant	Money	Change of Venue	Convenant	Other	Total
1	Gilpin	0	28	0	0	1	29
	Jefferson	212	1,402	0	4	13	1,631
	Total	212	1,430	0	4	14	1,660
3	Huerfano	1	39	0	0	0	40
	Las Animas		139	0	0	0	139
	Total	1	178	0	0	0	179
4	El Paso	250	1,755	0	0	0	2,005
	Teller		78	0	0	1	79
	Total	250	1,833	0	0	1	2,084
5	Clear Creek	1	33	0	0	0	34
	Eagle	0	253	0	0	0	253
	Eagle-Basalt	0	40	0	0	0	40
	Lake	0	49	0	0	0	49
	Summit	0	192	0	0	2	194
	Total	1	567	0	0	2	570
6	Archuleta	0	87	0	0	0	87
	La Plata	8	237	0	0	0	245
	San Juan	0	3	0	0	0	3
	Total	8	327	0	0	0	335
7	Delta	24	147	0	0	2	173
	Gunnison	0	86	0	0	0	86
	Hinsdale	0	6	0	0	0	6
	Montrose	3	173	0	0	0	176
	Montrose-Nucla	0	56	0	0	0	56
	Ouray	0	31	0	0	0	31
	San Miguel	4	44	0	0	0	48
	Total	31	543	0	0	2	576
8	Jackson	0	18	0	0	0	18
	Larimer	24	1,030	1	0	1	1,056
	Total	24	1,048	1	0	1	1,074
9	Garfield	6	173	1	0	0	180
	Garfield-Rifle	0	67	0	0	0	67
	Pitkin	8	112	0	0	3	123
	Rio Blanco-Meeker	0	34	0	0	0	34
	Rio Blanco-Rangley	0	39	0	0	0	39
	Total	14	425	1	0	3	443
10	Pueblo	83	501	1	0	1	586
11	Chaffee	0	83	0	0	0	83
	Custer	0	38	0	1	0	39
	Fremont	0	200	0	0	1	201
	Park	0	79	0	0	0	79
	Total	0	400	0	1	1	402

Table 30

Small Claims Filings by Case Type for FY 2002

District	County	Landord-Tenant	Money	Change of Venue	Convenant	Other	Total
12	Alamosa	0	82	0	0	0	82
	Conejos	0	38	0	0	0	38
	Costilla	0	13	0	0	0	13
	Mineral	0	5	0	0	0	5
	Rio Grande	0	82	0	0	0	82
	Saguache	0	44	0	0	0	44
	Total	0	264	0	0	0	264
13	Kit Carson	0	67	0	0	0	67
	Logan	12	78	0	0	0	90
	Morgan	9	114	0	0	0	123
	Phillips	0	46	0	0	0	46
	Sedgwick	0	24	0	0	0	24
	Washington	0	30	0	0	1	31
	Yuma	0	55	0	0	0	55
	Total	21	414	0	0	1	436
14	Grand	0	78	0	0	0	78
	Moffat	15	64	0	0	0	79
	Routt	0	122	0	0	0	122
	Total	15	264	0	0	0	279
15	Baca	0	55	0	0	0	55
	Cheyenne	0	17	0	0	0	17
	Kiowa	0	2	0	0	0	2
	Prowers	8	82	0	0	0	90
	Total	8	156	0	0	0	164
16	Bent	0	37	0	0	0	37
	Crowley	0	33	0	0	0	33
	Otero	8	114	1	0	0	123
	Total	8	184	1	0	0	193
17	Adams	52	1,117	28	0	0	1,197
	Broomfield	0	79	0	0	0	79
	Total	52	1,196	28	0	0	1,276
18	Arapahoe-Aurora	76	949	0	0	1	1,026
	Arapahoe-Littleton	0	940	5	0	0	945
	Douglas	0	494	8	0	1	503
	Elbert	0	84	1	0	0	85
	Lincoln	0	32	0	0	0	32
	Total	76	2,499	14	0	2	2,591
19	Weld	118	643	5	4	1	771
20	Boulder	10	653	1	1	0	665
	Boulder-Longmont	0	243	4	0	0	247
	Total	10	896	5	1	0	912
21	Mesa	57	597	0	7	3	664
22	Dolores	1	10	0	0	0	11
	Montezuma	0	121	0	0	0	121
	Total	1	131	0	0	0	132
State Total		990	14,496	56	17	32	15,591
Percent of State Total		6.35%	92.98%	0.36%	0.11%	0.21%	100.00%

Table 31

Misdemeanor Filings by Type of Case for FY 2002

District	County	Offense Against Person	Offense Against Property	Fraud	Drugs	Domestic Violence	Sex Offense	Alcohol
1	Gilpin	50	35	178	50	52	2	22
	Jefferson	731	457	20	518	1,223	63	143
	Total	781	492	198	568	1,275	65	165
3	Huerfano	49	16	5	69	38	0	26
	Las Animas	95	95	23	45	69	5	32
	Total	144	111	28	114	107	5	58
4	El Paso	1,189	596	180	1,237	3,249	66	311
	Teller	105	45	14	170	115	2	58
	Total	1,294	641	194	1,407	3,364	68	369
5	Clear Creek	37	11	2	38	72	3	45
	Eagle	141	97	38	68	141	6	58
	Eagle-Basalt	19	11	6	14	25	1	5
	Lake	30	12	28	19	74	0	0
	Summit	103	113	3	106	109	6	32
Total	330	244	77	245	421	16	140	
6	Archuleta	33	10	0	24	43	0	21
	La Plata	105	34	10	214	179	9	30
	San Juan	4	2	0	1	1	0	0
	Total	142	46	10	239	223	9	51
7	Delta	49	19	13	71	102	2	10
	Gunnison	56	22	21	108	61	3	29
	Hinsdale	5	3	0	2	1	0	3
	Montrose	49	27	48	83	130	7	0
	Montrose-Nucla	11	4	1	1	14	1	0
	Ouray	7	2	0	13	9	0	0
	San Miguel	28	20	3	32	9	1	1
	Total	205	97	86	310	326	14	43
8	Jackson	3	1	3	2	6	0	3
	Larimer	711	468	21	844	1,126	45	244
	Total	714	469	24	846	1,132	45	247
9	Garfield	101	47	5	68	130	3	3
	Garfield-Rifle	74	36	0	69	214	4	18
	Pitkin	34	24	0	11	53	2	2
	Rio Blanco-Meeker	16	10	0	9	5	0	49
	Rio Blanco-Rangley	11	16	1	16	17	1	7
Total	236	133	6	173	419	10	79	
10	Pueblo	359	167	15	109	932	6	157
11	Chaffee	65	30	55	45	47	1	11
	Custer	12	3	18	3	1	0	3
	Fremont	129	60	101	88	184	7	73
	Park	40	13	39	77	63	0	14
Total	246	106	213	213	295	8	101	

Table 31

Misdemeanor Filings by Type of Case for FY 2002

District	County	Offense Against Person	Offense Against Property	Fraud	Drugs	Domestic Violence	Sex Offense	Alcohol
12	Alamosa	67	32	274	55	106	1	88
	Conejos	36	9	43	9	10	0	12
	Costilla	25	20	4	10	21	0	14
	Mineral	3	3	2	4	0	0	1
	Rio Grande	79	34	145	72	68	3	10
	Saguache	45	9	12	19	32	2	24
	Total	255	107	480	169	237	6	149
13	Kit Carson	20	14	21	18	28	1	10
	Logan	57	24	22	70	92	2	39
	Morgan	79	20	4	106	122	2	62
	Phillips	4	5	2	5	6	0	0
	Sedgwick	8	6	3	2	4	0	7
	Washington	21	3	0	11	13	1	1
	Yuma	26	19	32	15	22	1	12
	Total	215	91	84	227	287	7	131
14	Grand	39	34	22	47	60	0	23
	Moffat	62	22	6	15	128	2	3
	Routt	87	38	7	240	49	6	4
	Total	188	94	35	302	237	8	30
15	Baca	9	6	1	7	15	0	15
	Cheyenne	9	3	5	4	2	0	3
	Kiowa	4	1	10	5	1	0	0
	Prowers	32	34	107	69	93	1	61
	Total	54	44	123	85	111	1	79
16	Bent	32	9	4	16	57	0	11
	Crowley	26	9	0	22	33	0	8
	Otero	89	69	6	42	203	4	57
	Total	147	87	10	80	293	4	76
17	Adams	416	136	3	231	1,266	31	294
	Broomfield	42	77	0	7	80	1	7
	Total	458	213	3	238	1,346	32	301
18	Arapahoe-Aurora	432	85	2	294	226	25	7
	Arapahoe-Littleton	247	478	3	196	865	20	284
	Douglas	222	323	8	234	550	8	122
	Elbert	44	3	1	51	74	2	22
	Lincoln	16	25	5	35	12	2	2
	Total	961	914	19	810	1,727	57	437
19	Weld	345	195	154	289	1,214	33	178
20	Boulder	560	611	17	457	399	29	85
	Boulder-Longmont	189	97	4	107	359	5	9
	Total	749	708	21	564	758	34	94
21	Mesa	353	235	16	629	610	14	19
22	Dolores	9	1	0	0	8	1	0
	Montezuma	66	27	28	51	92	7	61
	Total	75	28	28	51	100	8	61
State Total		8,251	5,222	1,824	7,668	15,414	450	2,965
Percent of State Total		11.31%	7.16%	2.50%	10.51%	21.12%	0.62%	4.06%

Table 31

Misdemeanor Filings by Type of Case for FY 2002

District	County	Bail Violation	Cruelty to Animals	Animal Violation	Habitual Traffic	Escape	Gambling	Municipal Appeal	Other
1	Gilpin	0	1	58	8	0	116	0	27
	Jefferson	0	10	9	324	43	0	0	1,547
	Total	0	11	67	332	43	116	0	1,574
3	Huerfano	1	0	2	2	0	0	0	49
	Las Animas	0	1	2	14	1	0	0	63
	Total	1	1	4	16	1	0	0	112
4	El Paso	4	13	367	224	102	0	0	570
	Teller	0	3	51	0	2	24	0	83
	Total	4	16	418	224	104	24	0	653
5	Clear Creek	11	1	51	0	0	0	0	69
	Eagle	1	0	74	8	1	0	0	23
	Eagle-Basalt	3	0	23	0	0	0	0	19
	Lake	7	0	12	0	0	0	0	33
	Summit	34	0	80	3	0	0	0	174
	Total	56	1	240	11	1	0	0	318
6	Archuleta	7	5	6	0	0	0	0	20
	La Plata	27	1	149	1	0	0	0	80
	San Juan	0	0	1	0	0	0	0	2
	Total	34	6	156	1	0	0	0	102
7	Delta	7	3	4	6	0	0	0	13
	Gunnison	15	3	21	3	0	0	0	18
	Hinsdale	1	0	0	0	1	0	0	6
	Montrose	1	2	41	11	1	0	0	73
	Montrose-Nucla	0	0	5	0	0	0	0	16
	Ouray	1	0	3	2	0	0	0	11
	San Miguel	2	1	28	1	0	0	0	24
	Total	27	9	102	23	2	0	0	161
8	Jackson	0	1	0	0	1	0	0	6
	Larimer	10	5	152	67	5	0	0	703
	Total	10	6	152	67	6	0	0	709
9	Garfield	3	0	5	1	2	0	0	105
	Garfield-Rifle	66	1	55	23	0	0	0	77
	Pitkin	9	0	3	0	0	0	0	52
	Rio Blanco-Meeker	1	0	0	0	0	0	0	4
	Rio Blanco-Rangley	0	0	2	1	0	0	0	6
	Total	79	1	65	25	2	0	0	244
10	Pueblo	4	2	89	0	18	0	7	259
11	Chaffee	8	0	10	8	3	0	0	81
	Custer	0	1	2	0	0	0	0	5
	Fremont	3	1	29	0	0	0	0	113
	Park	0	1	44	8	0	0	0	45
	Total	11	3	85	16	3	0	0	244

Table 31

Misdemeanor Filings by Type of Case for FY 2002

District	County	Bail Violation	Cruelty to Animals	Animal Violation	Habitual Traffic	Escape	Gambling	Municipal Appeal	Other
12	Alamosa	0	0	6	2	0	0	0	86
	Conejos	0	0	2	9	0	0	1	27
	Costilla	0	0	0	3	0	0	0	13
	Mineral	0	0	0	0	0	0	0	3
	Rio Grande	0	0	3	0	1	0	0	31
	Saguache	0	0	1	1	0	0	0	31
	Total	0	0	12	15	1	0	1	191
13	Kit Carson	0	0	7	0	0	0	3	6
	Logan	0	0	4	14	0	0	0	9
	Morgan	0	7	1	28	0	0	0	200
	Phillips	0	0	2	0	0	0	0	2
	Sedgwick	0	0	1	0	0	0	0	2
	Washington	0	0	5	0	0	0	0	16
	Yuma	0	0	0	0	0	0	0	20
	Total	0	7	20	42	0	0	3	255
14	Grand	10	1	63	1	0	0	0	22
	Moffat	1	4	11	7	0	0	0	34
	Routt	24	3	22	0	1	0	0	77
	Total	35	8	96	8	1	0	0	133
15	Baca	0	0	0	2	0	0	0	9
	Cheyenne	0	1	0	1	0	0	0	6
	Kiowa	0	1	0	0	0	0	1	7
	Prowers	0	0	3	15	0	0	2	24
	Total	0	2	3	18	0	0	3	46
16	Bent	0	1	5	0	0	0	0	19
	Crowley	0	0	3	0	0	0	0	11
	Otero	1	0	8	0	0	0	0	40
	Total	1	1	16	0	0	0	0	70
17	Adams	1	2	122	315	18	0	0	1,277
	Broomfield	3	0	0	3	0	0	0	53
	Total	4	2	122	318	18	0	0	1,330
18	Arapahoe-Aurora	0	2		149	0	0	0	568
	Arapahoe-Littleton	0	4	135	175	12	1	0	340
	Douglas	0	2	142	55	0	0	0	337
	Elbert	0	1	43	4	0	0	0	27
	Lincoln	3	3	2	11	0	0	0	74
	Total	3	12	322	394	12	1	0	1,346
19	Weld	36	5	109	173	35	0	0	271
20	Boulder	34	0	83	49	41	0	0	256
	Boulder-Longmont	7	0	20	30	4	0	0	118
	Total	41	0	103	79	45	0	0	374
21	Mesa	0	0	434	1	8	0	1	275
22	Dolores	0	0	0	0	0	0	0	4
	Montezuma	0	0	22	12	2	0	0	94
	Total	0	0	22	12	2	0	0	98
State Total		346	93	2,637	1,775	302	141	15	8,765
Percent of State Total		0.47%	0.13%	3.61%	2.43%	0.41%	0.19%	0.02%	12.01%

Table 31

Misdemeanor Filings by Type of Case for FY 2002

District	County	Public Indecency	Perjury	Public Peace & Order	Prostitution	Trespass	Wildlife	Weapon	Underage Alcohol Offenses	Total
1	Gilpin	1	0	27	1	10	5	8	11	662
	Jefferson	27	1	64	0	47	2	73	781	6,083
	Total	28	1	91	1	57	7	81	792	6,745
3	Huerfano	0	0	8	0	3	10	4	41	323
	Las Animas	0	0	16	0	15	8	6	203	693
	Total	0	0	24	0	18	18	10	244	1,016
4	El Paso	39	0	212	10	128	33	132	1,316	9,978
	Teller	6	0	3	0	13	19	13	29	755
	Total	45	0	215	10	141	52	145	1,345	10,733
5	Clear Creek	0	0	5	0	10	1	5	72	433
	Eagle	1	0	92	0	27	26	8	148	958
	Eagle-Basalt	2	0	1	0	16	2	0	6	153
	Lake	1	0	0	0	10	24	1	28	279
	Summit	1	0	42	0	37	32	9	92	976
	Total	5	0	140	0	100	85	23	346	2,799
6	Archuleta	0	0	10	0	9	26	3	49	266
	La Plata	1	0	11	0	12	17	22	25	927
	San Juan	0	0	1	0	3	2	0	0	17
	Total	1	0	22	0	24	45	25	74	1,210
7	Delta	0	1	50	0	6	28	5	50	439
	Gunnison	1	0	32	0	17	29	2	87	528
	Hinsdale	0	0	1	0	2	4	0	0	29
	Montrose	1	0	19	2	7	7	14	37	560
	Montrose-Nucla	2	0	0	0	3	1	0	5	64
	Ouray	0	0	0	0	4	17	1	10	80
	San Miguel	0	0	8	0	11	2	3	4	178
	Total	4	1	110	2	50	88	25	193	1,878
	8	Jackson	0	0	12	0	1	5	0	1
Larimer		29	0	253	1	147	234	68	1,172	6,305
Total		29	0	265	1	148	239	68	1,173	6,350
9	Garfield	0	0	1	0	16	15	10	197	712
	Garfield-Rifle	1	0	16	0	7	77	11	49	798
	Pitkin	0	0	0	0	4	4	0	55	253
	Rio Blanco-Meeker	0	0	0	0	3	14	4	2	117
	Rio Blanco-Rangley	0	0	6	0	5	2	2	38	131
	Total	1	0	23	0	35	112	27	341	2,011
10	Pueblo	1	1	115	0	39	243	22	365	2,910
11	Chaffee	0	0	0	0	9	10	4	63	450
	Custer	0	0	0	0	0	9	3	0	60
	Fremont	2	0	0	0	17	44	13	101	965
	Park	0	0	24	0	16	98	3	43	528
	Total	2	0	24	0	42	161	23	207	2,003

Table 31

Misdemeanor Filings by Type of Case for FY 2002

District	County	Public Indecency	Perjury	Public Peace & Order	Prostitution	Trespass	Wildlife	Weapon	Underage Alcohol Offenses	Total
12	Alamosa	0	0	9	0	6	1	1	44	778
	Conejos	1	0	2	0	3	3	0	22	189
	Costilla	0	0	1	0	2	6	6	4	129
	Mineral	0	0	0	0	1	8	0	2	27
	Rio Grande	0	0	0	0	9	10	3	83	551
	Saguache	0	0	0		4	5	1	9	195
	Total	1	0	12	0	25	33	11	164	1,869
13	Kit Carson	0	0	11	0	1	0	2	13	155
	Logan	0	0	15	0	3	15	3	112	481
	Morgan	0	0	3	0	17	4	4	43	702
	Phillips	0	0	0	0	3	6	0	37	72
	Sedgwick	0	0	0	0	2	1	1	2	39
	Washington	0	1	2	0	2	11	4	15	106
	Yuma	2	0	0	0	4	3	2	26	184
Total	2	1	31	0	32	40	16	248	1,739	
14	Grand	0	0	15	0	12	20	3	64	436
	Moffat	1	0	4	0	6	40	3	46	395
	Routt	0	0	0	0	12	43	16	239	868
	Total	1	0	19	0	30	103	22	349	1,699
15	Baca	0	0	6	0	0	1	2	7	80
	Cheyenne	0	0	0	0	4	1	0	10	49
	Kiowa	0	0	0	0	4	3	0	19	56
	Prowers	3	0	73	0	6	1	5	76	605
	Total	3	0	79	0	14	6	7	112	790
16	Bent	1	0	11	0	2	23	4	27	222
	Crowley	1	0	9	0	2	6	0	63	193
	Otero	2	2	25	0	9	5	4	180	746
	Total	4	2	45	0	13	34	8	270	1,161
17	Adams	4	0	2	1	53	23	26	399	4,620
	Broomfield	1	0	0	0	3	1	3	6	287
	Total	5	0	2	1	56	24	29	405	4,907
18	Arapahoe-Aurora	25	0	4	0	36	22	35	520	2,432
	Arapahoe-Littleton	11	0	31	2	18	0	21	781	3,624
	Douglas	5	1	55	1	43	113	21	598	2,840
	Elbert	0	0	0	0	6	8	10	20	316
	Lincoln	0	2	0	0	4	5	0	26	227
	Total	41	3	90	3	107	148	87	1,945	9,439
19	Weld	6	0	41	0	35	62	31	335	3,547
20	Boulder	6	0	152	1	86	18	29	1,944	4,857
	Boulder-Longmont	2	0	76	0	21	6	25	41	1,120
	Total	8	0	228	1	107	24	54	1,985	5,977
21	Mesa	5	0	75	0	50	129	27	642	3,523
22	Dolores	0	0	1	0	0	3	0	4	31
	Montezuma	0	0	33	0	17	7	5	112	636
	Total	0	0	34	0	17	10	5	116	667
State Total		192	9	1,685	19	1,140	1,663	746	11,651	72,973
Percent of State Total		0.26%	0.01%	2.31%	0.03%	1.56%	2.28%	1.02%	15.97%	100.00%

WATER COURT JUDGES

Division One	Greeley	Jonathan W. Hays
Division Two	Pueblo	C. Dennis Maes
Division Three	Alamosa	Robert W. Ogburn
Division Four	Montrose	J. Steven Patrick
Division Five	Glenwood Springs	Thomas W. Ossola
Division Six	Steamboat Springs	Richard P. Doucette
Division Seven	Durango	Gregory G. Lyman

DESIGNATED GROUND WATER JUDGES

Northern High Plains Camp Creek	James R. Leh
Kiowa-Bijou Lost Creek	C. Vincent Phelps, Jr.
Upper Black Squirrel Creek Upper Big Sandy	Larry E. Schwartz
Southern High Plains	Norman L. Arends

WATER COURT

The Water Right Determination and Administration Act of 1969 created seven water divisions based upon the drainage patterns of major rivers in Colorado: South Platte, Arkansas, Rio Grande, Gunnison, Colorado, White and San Juan Rivers. Each water division is staffed by a division engineer, appointed by the state engineer; a water judge, appointed by the Colorado Supreme Court; a water referee, appointed by the water judge; and a water clerk, assigned by the district court.

Water judges are district judges who have jurisdiction in the determination of water rights, the use and administration of water, and all other water matters within the jurisdiction of the water division. There are no jury trials in water courts, and all appeals are filed directly with the Colorado Supreme Court.

All water courts operate under a standard case definition approved by the Colorado Supreme Court in 1981. This made possible the establishment of water court filing standards, which have been reported annually by water divisions since July 1, 1981.

Table 32

Water Courts Filings, Claims, and Percent Change for FY 2001 and FY 2002

Division	FY2001	FY2002	Percent Change
One- Weld County, Greeley			
Filings	262	337	29%
Claims	1,432	1,346	-6%
Two- Pueblo County, Pueblo			
Filings	143	208	45%
Claims	793	1,785	125%
Three- Alamosa County, Alamosa			
Filings	39	57	46%
Claims	148	256	73%
Four- Montrose County, Montrose			
Filings	273	267	-2%
Claims	541	671	24%
Five- Garfield County, Glenwood Springs			
Filings	357	396	11%
Claims	1,406	1,498	7%
Six- Routt County, Steamboat Springs			
Filings	100	136	36%
Claims	311	240	-23%
Seven- La Plata County, Durango			
Filings	83	149	80%
Claims	138	616	346%
State Total			
Filings	1,257	1,550	23%
Claims	4,769	6,412	34%

Division	FY 93	FY 94	FY 95	FY 96	FY 97	FY 98	FY 99	FY 00	FY01	FY 02
One- Weld County, Greeley										
Cases Pending July 1	457	412	403	658	869	1,855	2,109	2,027	1,923	1,957
New Cases Filed	172	208	339	299	1,222	508	275	253	262	337
Total Caseload	629	620	742	957	2,091	2,363	2,384	2,280	2,185	2,294
Cases Terminated	217	217	84	88	236	254	357	357	228	454
Cases Pending June 30	412	403	658	869	1,855	2,109	2,027	1,923	1,957	1,840
Two- Pueblo County, Pueblo										
Cases Pending July 1	157	188	180	235	263	224	270	291	302	281
New Cases Filed	88	83	199	164	211	220	169	159	143	208
Total Caseload	245	271	379	399	474	444	439	450	445	489
Cases Terminated	57	91	144	136	250	174	148	148	164	135
Cases Pending June 30	188	180	235	263	224	270	291	302	281	354
Three- Alamosa County, Alamosa										
Cases Pending July 1	56	53	55	76	64	72	75	95	113	97
New Cases Filed	48	36	72	38	52	39	51	49	39	57
Total Caseload	104	89	127	114	116	111	126	144	152	154
Cases Terminated	51	34	51	50	44	36	31	31	55	43
Cases Pending June 30	53	55	76	64	72	75	95	113	97	111
Four- Montrose County, Montrose										
Cases Pending July 1	178	264	248	312	274	268	229	340	420	481
New Cases Filed	256	240	248	260	291	224	294	263	273	267
Total Caseload	434	504	496	572	565	492	523	603	693	748
Cases Terminated	170	256	184	298	297	263	183	183	212	244
Cases Pending June 30	264	248	312	274	268	229	340	420	481	504
Five- Garfield County, Glenwood Springs										
Cases Pending July 1	453	457	479	519	562	480	376	368	368	466
New Cases Filed	339	325	377	424	352	274	318	326	357	396
Total Caseload	792	782	856	943	914	754	694	694	725	862
Cases Terminated	335	303	337	381	434	378	326	326	259	205
Cases Pending June 30	457	479	519	562	480	376	368	368	466	657
Six- Routt County, Steamboat Springs										
Cases Pending July 1	76	90	118	145	89	81	78	63	43	51
New Cases Filed	121	135	151	135	94	85	85	80	100	136
Total Caseload	197	225	269	280	183	166	163	143	143	187
Cases Terminated	107	107	124	191	102	88	100	100	92	117
Cases Pending June 30	90	118	145	89	81	78	63	43	51	70
Seven- La Plata County, Durango										
Cases Pending July 1	108	152	174	282	270	279	218	207	212	160
New Cases Filed	95	112	113	98	153	82	78	94	83	149
Total Caseload	203	264	287	380	423	361	296	301	295	309
Cases Terminated	51	90	5	110	144	143	89	89	135	102
Cases Pending June 30	152	174	282	270	279	218	207	212	160	207
Total										
Cases Pending July 1	1,485	1,616	1,657	2,227	2,391	3,259	3,355	3,391	3,381	3,493
New Cases Filed	1,119	1,139	1,499	1,418	2,375	1,432	1,270	1,224	1,257	1,550
Total Caseload	2,604	2,755	3,156	3,645	4,766	4,691	4,625	4,615	4,638	5,043
Cases Terminated	988	1,098	929	1,254	1,507	1,336	1,234	1,234	1,145	1,300
Cases Pending June 30	1,616	1,657	2,227	2,391	3,259	3,355	3,391	3,381	3,493	3,743

PROBATION

Colorado Probation continues to develop its operational philosophy from traditional offender management to a balance of risk management and principles of “Restorative Justice.” This ongoing commitment to innovative practices requires probation to maintain quality offender assessment, supervision methods and extend the interest of community and victims in to the planning of effective probation programs. These are the foundations for improved public safety, offender accountability and community reparation.

Colorado Probation has embarked on a wide range of energetic efforts to incorporate both traditional and creative forms of offender case management, victim services and community involvement.

This year’s statistical report reflects our commitment to provide improving outcomes, protecting the public, reducing the overall cost of the correctional system and increasing services to the victims of crime.

Probation Programs

The Colorado Judicial Department administers adult and juvenile probation in the state’s 22 judicial districts. This division publishes guidelines and standards for regular probation supervision and all specialized probation programs. Within the limits of these state standards, each district is free to develop and structure programs that address the needs of the local court and the community.

The number of adult offenders sentenced to probation in Fiscal Year 2002 was 22,665; this was an increase from FY2001. Also in Fiscal Year 2002, of all adult probationers terminated, 70% did so successfully.

In Fiscal Year 2002, 7,600 juvenile offenders were sentenced to probation. Seventy three percent of all juveniles completing probation were successful.

Private Probation

Chief Justice Directive 96-05, which sets probation priorities, explains the use of Private probation supervision for appropriate low risk cases. Part III of the directive states that districts may enter into agreements with public or private entities for the provision of probation services, including investigation services and the supervision of lower risk probationers. On June 30, 2002 there were 9,398 offenders being managed by private probation services. By utilizing private probation for these low risk offenders, State probation services can dedicate more resources to high risk offenders, which provides greater public safety.

Specialized Programs

Specialized programs are valuable probation resources which provide the court with community sentencing options for high-risk or high-need offenders. The three main goals of specialized probation programming are to assess the offender's criminal risk to the community; to target the offender's needs which are served by criminal activity; and to identify appropriate treatment and resources to impact the criminal behavior. All applicants for specialized probation programs are screened for appropriateness by local internal boards. Specialized probation programs offer specialized assessments, home detention, electronic monitoring, cognitive skills training, educational assessments, literacy programs and employment programs.

Intensive Supervision Probation

The adult Intensive Supervision Probation (ISP) offers intensive monitoring and treatment to high-risk offenders that would otherwise receive prison sentences. At the end of FY 2002, 1,551 offenders, who might otherwise be serving sentences in the Department of Corrections, were supervised on ISP.

Juvenile Intensive Supervision Probation

The Juvenile Intensive Supervision Probation (JISP) is in place in 18 of the 22 judicial districts. At the end of FY 2002, 567 juveniles, who might otherwise be serving sentences in the Department of Youth Corrections, were supervised on JISP.

Specialized Drug Offender Program

The Specialized Drug Offender Program (SDOP) was developed in FY 1991, as a response to an increase in the number of drug offenders and offenders with severe substance abuse problems. SDOP is operational in 16 of the 22 judicial districts. At the end of FY 2002, there were 302 offenders in SDOP.

Female Offender Program

The Female Offender Program (FOP) was developed in FY 1992, to intervene in the lives of female offenders who are experiencing problems, especially substance abuse problems. At the end of FY 2002, there were 201 female offenders in FOP.

Sex Offender Intensive Supervision Probation

The Sex Offender Intensive Supervision Probation (SOISP) was developed in response to statutory requirements of lifetime supervision for certain sex offenders. The program combines monitoring, treatment and high levels of accountability to contain offenders safely in the community. The program became available in November of 1998, and at the end of FY 2002, 430 offenders were supervised on SOISP.

Drug Court

In drug court models, non-violent offenders may undergo treatment and counseling and are monitored closely for probation and the judicial officer to maintain compliance. Swift, consistent and firm action for violations of ordered conditions are the mainstay of Colorado Drug Courts. Last year (FY 2002) Denver District Court and El Paso County maintained a separate court division to process drug related criminal cases, while in other jurisdictions the case processing model was combined with other divisions. In FY 2002 Adult "Drug Courts" operated in communities of Denver, Fort Collins, Colorado Springs, Durango, Cortez, Montrose, Delta, and Canon City, while juvenile courts operated in Denver, Fort Collins and Canon City. The General Assembly identified funding for 3 demonstration Drug Courts which will provide evaluations in January 2004.

TABLE 34

**Summary of Supervision and New Case Investigation Caseload Totals
FY 1998 to FY 2002**

	FY 1998	FY1999	FY2000	FY2001	FY2002
ADULT					
On Supervision July 1	33,754	36,529	35,513	36,635***	37,259***
New Clients	21,013	21,762	19,188	19,859	22,665
Terminations	15,863	16,121	17,419	18,092	18,506
On Supervision June 30	36,529	35,513	36,635***	37,259***	39,751
Total Investigations	13,960	13,680	13,305	14,318	15,257
JUVENILE					
On Supervision July 1	9,933	9,490	8,722	9,041	8,524
New Clients	8,694	8,607	7,650	7,164	7,600
Terminations	7,364**	6,533	7,024	6,856	6,321
On Supervision June 30	9,490	8,722	9,041	8,524	8,558
Total Investigations	6,219*	6,022	5,727	4,887	4,917
ADULT & JUVENILE COMBINED					
On Supervision July 1	43,687	46,019	44,235	45,676	45,783
New Clients	29,707	30,369	26,838	27,023	30,265
Terminations	23,227	22,654	24,443	24,948	24,827
On Supervision June 30	46,019	44,235	45,676	45,783	48,309
Total Investigations	20,179	19,702	19,032	19,205	20,174

*As of FY1998 Denver Juvenile Probation no longer provides Detention Investigations. These are completed by the SB94 program.

** Figures reflect the numbers reported in the Annual Report Summary in each Fiscal year and not the detailed numbers. The differences in numbers reflect missing data.

***This total is the number of State supervised clients and the number of transfers to private probation for supervision. This number does not include direct sentences to private probation.

TABLE 35

FY 2002
Colorado Adult Probation
District Court Investigations

DISTRICT	FELONY		MIS-DEMEANOR		DEFERRED JUDGMENT AND SENTENCE		PLACEMENT DUE TO RECONSIDERATION OF SENTENCE		ARTICLE 11.5 DRUG OFFENDER ASSESSMENT		INTERSTATE INVESTIGATIONS TO COLORADO		UPDATED PSI		SPOUSAL ASSAULT RISK ASSESSMENT		TOTAL DISTRICT COURT INVESTIGATIONS	
	Number	%	Number	%	Number	%	Number	%	Number	%	Number	%	Number	%	Number	%	Number	%
1	1,335	92%	101	7%	0	0%	0	0%	0	0%	0	0%	21	1%	0	0%	1,457	100%
2	2,178	83%	0	0%	401	15%	0	0%	0	0%	42	2%	0	0%	0	0%	2,621	100%
3	51	75%	17	25%	0	0%	0	0%	0	0%	0	0%	0	0%	0	0%	68	100%
4	1,586	91%	0	0%	0	0%	0	0%	0	0%	162	9%	0	0%	0	0%	1,748	100%
5	228	90%	12	5%	0	0%	0	0%	0	0%	1	0%	14	5%	0	0%	255	100%
6	173	73%	2	1%	0	0%	0	0%	0	0%	23	10%	3	1%	36	15%	237	100%
7	276	75%	9	2%	0	0%	0	0%	54	15%	12	3%	19	5%	0	0%	370	100%
8	697	82%	50	6%	0	0%	0	0%	0	0%	35	4%	72	8%	0	0%	854	100%
9	321	68%	2	0%	1	0%	0	0%	0	0%	21	4%	136	28%	0	0%	481	100%
10	599	83%	61	8%	0	0%	0	0%	0	0%	30	4%	38	5%	0	0%	728	100%
11	134	77%	17	10%	0	0%	0	0%	0	0%	17	10%	6	3%	0	0%	174	100%
12	90	73%	23	18%	0	0%	0	0%	0	0%	9	7%	3	2%	0	0%	125	100%
13	365	87%	11	3%	3	1%	0	0%	0	0%	15	4%	23	5%	0	0%	417	100%
14	215	82%	23	9%	0	0%	0	0%	0	0%	5	2%	18	7%	0	0%	261	100%
15	25	86%	0	0%	0	0%	0	0%	0	0%	4	14%	0	0%	0	0%	29	100%
16	73	100%	0	0%	0	0%	0	0%	0	0%	0	0%	0	0%	0	0%	73	100%
17	771	74%	157	15%	0	0%	0	0%	0	0%	116	11%	0	0%	0	0%	1,044	100%
18	836	87%	5	1%	0	0%	0	0%	0	0%	88	9%	0	0%	27	3%	956	100%
19	724	90%	2	0%	0	0%	0	0%	40	5%	28	3%	10	1%	6	1%	810	100%
20	292	65%	98	22%	0	0%	0	0%	0	0%	57	13%	0	0%	0	0%	447	100%
21	595	88%	10	1%	0	0%	0	0%	47	7%	26	4%	0	0%	0	0%	678	100%
22	100	81%	10	8%	1	1%	0	0%	0	0%	12	10%	1	1%	0	0%	124	100%
STATE	11,664	83%	610	4%	406	3%	0	0%	141	1%	703	6%	364	3%	69	0%	13,957	100%

Source: Regular Adult Monthly Statistical Reports submitted by probation districts for July 2001- June 2002.

TABLE 36

FY 2002
Colorado Adult Probation
County Court Investigations

TYPE: DISTRICT	MISDEMEANOR		DEFERRED JUDGMENT AND SENTENCE		TRAFFIC-NON DRIVING UNDER INFLUENCE		UPDATED PSI		SPOUSAL ASSAULT RISK ASSESSMENT		TOTAL COUNTY COURT INVESTIGATIONS	
	Number	%	Number	%	Number	%	Number	%	Number	%	Number	%
1	262	100%	0	0%	0	0%	0	0%	0	0%	262	100%
2	0	0%	0	0%	0	0%	0	0%	0	0%	0	0%
3	8	100%	0	0%	0	0%	0	0%	0	0%	8	100%
4	0	0%	0	0%	0	0%	0	0%	0	0%	0	0%
5	5	100%	0	0%	0	0%	0	0%	0	0%	5	100%
6	3	2%	0	0%	0	0%	0	0%	127	98%	130	100%
7	8	100%	0	0%	0	0%	0	0%	0	0%	8	100%
8	116	100%	0	0%	0	0%	0	0%	0	0%	116	100%
9	10	100%	0	0%	0	0%	0	0%	0	0%	10	100%
10	30	97%	0	0%	0	0%	1	3%	0	0%	31	100%
11	34	97%	0	0%	0	0%	0	0%	1	3%	35	100%
12	112	97%	0	0%	0	0%	3	3%	0	0%	115	100%
13	3	100%	0	0%	0	0%	0	0%	0	0%	3	100%
14	35	100%	0	0%	0	0%	0	0%	0	0%	35	100%
15	1	100%	0	0%	0	0%	0	0%	0	0%	1	100%
16	1	100%	0	0%	0	0%	0	0%	0	0%	1	100%
17	268	100%	0	0%	0	0%	0	0%	0	0%	268	100%
18	44	57%	0	0%	0	0%	1	1%	32	42%	77	100%
19	27	39%	0	0%	0	0%	0	0%	43	61%	70	100%
20	16	100%	0	0%	0	0%	0	0%	0	0%	16	100%
21	9	100%	0	0%	0	0%	0	0%	0	0%	9	100%
22	100	100%	0	0%	0	0%	0	0%	0	0%	100	100%
STATE	1,092	84%	0	0%	0	0%	5	0%	203	16%	1,300	100%

Source: Regular Adult Monthly Statistical Reports submitted by probation districts for July 2001- June 2002.

TABLE 37

FY 2002
Colorado Adult Probation
New Cases by Offense Type

TYPE:	FELONY		MISDEMEANOR		PETTY OFFENSE		TRAFFIC		OTHER		UNKNOWN		MISSING DATA		TOTAL NEW CASES	
	DISTRICT	Number	%	Number	%	Number	%	Number	%	Number	%	Number	%	Number	%	Number
1	946	64%	495	34%	4	0%	0	0%	2	0%	23	2%	0	0%	1,470	100%
2	2,582	91%	264	9%	0	0%	0	0%	1	0%	9	0%	1	0%	2,857	100%
3	86	45%	97	51%	8	4%	0	0%	0	0%	1	1%	0	0%	192	100%
4	1,374	53%	1,205	46%	7	0%	8	0%	37	1%	5	0%	0	0%	2,636	100%
5	218	41%	270	52%	19	4%	1	0%	6	1%	10	2%	0	0%	524	100%
6	212	51%	201	49%	1	0%	1	0%	1	0%	2	0%	0	0%	418	100%
7	251	82%	49	16%	0	0%	0	0%	1	0%	5	2%	0	0%	306	100%
8	684	48%	660	46%	64	4%	15	1%	18	1%	7	0%	0	0%	1,448	100%
9	269	80%	67	20%	1	0%	0	0%	1	0%	0	0%	0	0%	338	100%
10	432	45%	513	54%	3	0%	4	0%	1	0%	5	1%	0	0%	958	100%
11	201	39%	313	60%	2	0%	0	0%	2	0%	4	1%	0	0%	522	100%
12	70	19%	277	76%	7	2%	1	0%	7	2%	3	1%	0	0%	365	100%
13	279	89%	35	11%	1	0%	0	0%	0	0%	0	0%	0	0%	315	100%
14	126	54%	110	46%	1	0%	0	0%	1	0%	0	0%	0	0%	238	100%
15	73	70%	29	28%	1	1%	0	0%	1	1%	0	0%	0	0%	104	100%
16	130	55%	104	43%	3	1%	0	0%	0	0%	3	1%	0	0%	240	100%
17	954	46%	1,045	50%	88	4%	3	0%	7	0%	1	0%	0	0%	2,098	100%
18	2,102	55%	1,621	43%	41	1%	6	0%	22	1%	8	0%	0	0%	3,800	100%
19	544	45%	663	54%	5	0%	1	0%	2	0%	6	0%	0	0%	1,221	100%
20	537	50%	529	48%	15	1%	4	0%	9	1%	3	0%	0	0%	1,097	100%
21	535	39%	821	60%	18	1%	2	0%	5	0%	2	0%	0	0%	1,383	100%
22	69	51%	65	48%	0	0%	0	0%	0	0%	1	1%	0	0%	135	100%
STATE	12,674	56%	9,433	42%	289	1%	46	0%	124	1%	98	0%	1	0%	22,665	100%

Source: Regular Adult Monthly Statistical Reports submitted by probation districts for July 2001- June 2002.

TABLE 38

FY 2002
Colorado Adult Probation
New Cases by Court of Origin

COURT TYPE: DISTRICT	DISTRICT COURT		COUNTY COURT		INTERSTATE COMPACT		MISSING DATA		TOTAL NEW CASES	
	Number	%	Number	%	Number	%	Number	%	Number	%
1	1,115	76%	279	19%	76	5%	0	0%	1,470	100%
2	2,804	98%	1	0%	51	2%	1	0%	2,857	100%
3	113	59%	75	39%	4	2%	0	0%	192	100%
4	1,373	52%	1,161	44%	102	4%	0	0%	2,636	100%
5	286	55%	225	43%	13	2%	0	0%	524	100%
6	244	58%	161	39%	13	3%	0	0%	418	100%
7	266	87%	28	9%	12	4%	0	0%	306	100%
8	762	53%	653	45%	33	2%	0	0%	1,448	100%
9	273	80%	46	14%	19	6%	0	0%	338	100%
10	615	64%	319	33%	24	3%	0	0%	958	100%
11	259	50%	245	47%	18	3%	0	0%	522	100%
12	134	37%	216	59%	15	4%	0	0%	365	100%
13	288	91%	15	5%	12	4%	0	0%	315	100%
14	150	63%	84	35%	4	2%	0	0%	238	100%
15	94	90%	7	7%	3	3%	0	0%	104	100%
16	148	62%	90	38%	1	0%	1	0%	240	100%
17	1,396	67%	609	29%	90	4%	3	0%	2,098	100%
18	2,409	63%	1,326	35%	65	2%	0	0%	3,800	100%
19	561	46%	631	52%	29	2%	0	0%	1,221	100%
20	773	70%	288	27%	35	3%	1	0%	1,097	100%
21	636	46%	747	54%	0	0%	0	0%	1,383	100%
22	75	56%	50	37%	10	7%	0	0%	135	100%
STATE	14,774	65%	7,256	32%	629	3%	6	0%	22,665	100%

Source: Regular Adult Monthly Statistical Reports submitted by probation districts for July 2001- June 2002.

TABLE 39

FY 2002
Colorado Adult Probation
New Cases by Supervision Type

TYPE:	PROBATION		INTERSTATE TRANSFERS TO COLORADO		COURTESY FROM OTHER COLORADO PROBATION DISTRICTS		DIRECT SENTENCE COMMUNITY CORRECTIONS		DEFERRED JUDGMENT AND SENTENCE		MISSING DATA		TOTAL NEW CASES	
	Number	%	Number	%	Number	%	Number	%	Number	%	Number	%	Number	%
1	1,209	83%	76	5%	80	5%	91	6%	14	1%	0	0%	1,470	100%
2	1,456	51%	51	2%	141	5%	227	8%	982	34%	0	0%	2,857	100%
3	124	64%	4	2%	9	5%	5	3%	50	26%	0	0%	192	100%
4	2,182	83%	102	4%	140	5%	10	0%	202	8%	0	0%	2,636	100%
5	335	65%	13	2%	34	6%	20	4%	122	23%	0	0%	524	100%
6	318	76%	13	3%	23	6%	8	2%	56	13%	0	0%	418	100%
7	186	61%	12	4%	41	13%	33	11%	34	11%	0	0%	306	100%
8	1,026	71%	33	2%	84	6%	26	2%	279	19%	0	0%	1,448	100%
9	173	51%	19	6%	36	11%	21	6%	89	26%	0	0%	338	100%
10	633	66%	24	3%	71	7%	16	2%	214	22%	0	0%	958	100%
11	306	59%	18	3%	42	8%	6	1%	150	29%	0	0%	522	100%
12	266	72%	15	4%	21	6%	6	2%	57	16%	0	0%	365	100%
13	182	58%	12	4%	22	7%	19	6%	80	25%	0	0%	315	100%
14	154	64%	4	2%	18	8%	3	1%	59	25%	0	0%	238	100%
15	75	71%	3	3%	9	9%	6	6%	11	11%	0	0%	104	100%
16	187	79%	1	0%	17	7%	19	8%	15	6%	1	0%	240	100%
17	1,590	76%	90	4%	169	8%	151	7%	98	5%	0	0%	2,098	100%
18	2,231	59%	65	2%	142	4%	128	3%	1,234	32%	0	0%	3,800	100%
19	754	62%	29	2%	88	7%	46	4%	304	25%	0	0%	1,221	100%
20	675	62%	35	3%	77	7%	34	3%	275	25%	1	0%	1,097	100%
21	1,005	73%	0	0%	48	3%	32	2%	298	22%	0	0%	1,383	100%
22	94	70%	10	7%	9	7%	3	2%	19	14%	0	0%	135	100%
STATE	15,161	67%	629	3%	1,321	6%	910	4%	4,642	20%	2	0%	22,665	100%

Source: Regular Adult Monthly Statistical Reports submitted by probation districts for July 2001- June 2002.

TABLE 40

FY 2002
Colorado Adult Probation
New Cases by Gender

GENDER TYPE: DISTRICT	FEMALE		MALE		UNKNOWN		TOTAL NEW CASES	
	Number	%	Number	%	Number	%	Number	%
1	357	24%	1,090	74%	23	2%	1,470	100%
2	670	23%	2,186	77%	1	0%	2,857	100%
3	45	23%	147	77%	0	0%	192	100%
4	524	20%	2,107	80%	5	0%	2,636	100%
5	91	17%	425	81%	8	2%	524	100%
6	85	20%	315	75%	18	5%	418	100%
7	79	26%	224	73%	3	1%	306	100%
8	351	24%	1,097	76%	0	0%	1,448	100%
9	70	21%	268	79%	0	0%	338	100%
10	247	26%	711	74%	0	0%	958	100%
11	132	25%	389	75%	1	0%	522	100%
12	93	25%	272	75%	0	0%	365	100%
13	88	28%	227	72%	0	0%	315	100%
14	44	18%	190	80%	4	2%	238	100%
15	22	21%	82	79%	0	0%	104	100%
16	58	24%	179	75%	3	1%	240	100%
17	470	22%	1,628	78%	0	0%	2,098	100%
18	968	25%	2,832	75%	0	0%	3,800	100%
19	276	23%	944	77%	1	0%	1,221	100%
20	205	19%	889	81%	3	0%	1,097	100%
21	372	27%	1,006	73%	5	0%	1,383	100%
22	32	24%	102	76%	1	0%	135	100%
STATE	5,279	23%	17,310	77%	76	0%	22,665	100%

Source: Regular Adult Monthly Statistical Reports submitted by probation districts for July 2001- June 2002.

TABLE 41

FY 2002
Colorado Adult Probation
New Cases by Age

AGE: DISTRICT	0-17 Years		18-20 Years		21-24 Years		25-32 Years		33-39 Years		40 and above		UNKNOWN		TOTAL NEW CASES	
	Number	%	Number	%	Number	%	Number	%	Number	%	Number	%	Number	%	Number	%
1	5	0%	203	14%	281	19%	356	24%	302	21%	319	22%	4	0%	1,470	100%
2	3	0%	447	16%	546	19%	735	25%	531	19%	594	21%	1	0%	2,857	100%
3	2	1%	31	16%	32	17%	52	27%	28	15%	47	24%	0	0%	192	100%
4	7	0%	354	13%	486	18%	684	27%	488	19%	616	23%	1	0%	2,636	100%
5	10	2%	56	11%	88	17%	169	32%	84	16%	115	22%	2	0%	524	100%
6	2	0%	44	11%	79	19%	106	25%	65	16%	117	28%	5	1%	418	100%
7	0	0%	39	13%	80	26%	77	25%	41	13%	67	22%	2	1%	306	100%
8	9	0%	231	16%	312	22%	352	24%	242	17%	302	21%	0	0%	1,448	100%
9	0	0%	49	14%	66	20%	90	27%	59	17%	74	22%	0	0%	338	100%
10	3	0%	119	12%	177	18%	253	27%	201	21%	205	22%	0	0%	958	100%
11	0	0%	76	15%	71	14%	104	20%	106	20%	165	31%	0	0%	522	100%
12	4	1%	56	15%	76	21%	74	20%	62	17%	93	26%	0	0%	365	100%
13	0	0%	49	16%	73	23%	84	27%	54	17%	55	17%	0	0%	315	100%
14	1	0%	46	19%	45	19%	59	25%	42	18%	45	19%	0	0%	238	100%
15	1	1%	16	15%	22	21%	26	26%	14	13%	25	24%	0	0%	104	100%
16	0	0%	31	13%	39	16%	56	23%	55	23%	51	22%	8	3%	240	100%
17	17	0%	319	15%	393	19%	539	26%	416	20%	413	20%	1	0%	2,098	100%
18	14	0%	547	14%	721	19%	974	27%	698	18%	846	22%	0	0%	3,800	100%
19	8	1%	190	16%	259	21%	283	23%	234	19%	246	20%	1	0%	1,221	100%
20	15	1%	202	18%	229	21%	285	27%	179	16%	185	17%	2	0%	1,097	100%
21	8	1%	221	16%	230	17%	326	24%	242	17%	355	25%	1	0%	1,383	100%
22	0	0%	17	13%	24	18%	32	24%	30	22%	31	23%	1	1%	135	100%
STATE	109	0%	3,343	15%	4,329	19%	5,716	26%	4,173	18%	4,966	22%	29	0%	22,665	100%

Source: Regular Adult Monthly Statistical Reports submitted by probation districts for July 2001- June 2002.

TABLE 42

FY 2002
Colorado Adult Probation
New Cases by Ethnic Group

ETHNIC TYPE: DISTRICT	ANGLO		BLACK		ASIAN		HISPANIC		NATIVE AMERICAN		OTHER		MISSING DATA		TOTAL NEW CASES	
	Number	%	Number	%	Number	%	Number	%	Number	%	Number	%	Number	%	Number	%
1	1,253	86%	71	5%	18	1%	80	5%	15	1%	33	2%	0	0%	1,470	100%
2	1,080	38%	782	27%	31	1%	847	30%	25	1%	91	3%	1	0%	2,857	100%
3	95	50%	4	2%	0	0%	93	48%	0	0%	0	0%	0	0%	192	100%
4	1,580	60%	513	20%	34	1%	461	17%	23	1%	25	1%	0	0%	2,636	100%
5	463	88%	6	1%	1	0%	42	8%	3	1%	9	2%	0	0%	524	100%
6	334	81%	5	1%	0	0%	21	5%	31	7%	27	6%	0	0%	418	100%
7	266	86%	3	1%	0	0%	27	9%	2	1%	8	3%	0	0%	306	100%
8	1,310	91%	42	3%	5	0%	75	5%	7	0%	9	1%	0	0%	1,448	100%
9	284	84%	3	1%	1	0%	46	14%	3	1%	1	0%	0	0%	338	100%
10	555	58%	29	3%	7	1%	344	36%	9	1%	14	1%	0	0%	958	100%
11	484	93%	9	2%	0	0%	23	4%	1	0%	5	1%	0	0%	522	100%
12	182	50%	1	0%	2	1%	178	49%	2	1%	0	0%	0	0%	365	100%
13	256	81%	5	2%	1	0%	50	16%	3	1%	0	0%	0	0%	315	100%
14	216	91%	4	1%	0	0%	11	5%	0	0%	7	3%	0	0%	238	100%
15	61	59%	1	1%	0	0%	42	40%	0	0%	0	0%	0	0%	104	100%
16	182	76%	12	5%	0	0%	37	15%	4	2%	3	1%	2	1%	240	100%
17	1,615	78%	208	10%	23	1%	220	10%	4	0%	28	1%	0	0%	2,098	100%
18	2,864	76%	657	17%	49	1%	138	4%	8	0%	84	2%	0	0%	3,800	100%
19	946	78%	28	2%	5	0%	236	20%	1	0%	5	0%	0	0%	1,221	100%
20	857	78%	41	4%	16	1%	171	16%	6	1%	5	0%	1	0%	1,097	100%
21	1,155	84%	38	3%	3	0%	154	11%	14	1%	19	1%	0	0%	1,383	100%
22	78	58%	3	2%	0	0%	12	9%	41	30%	1	1%	0	0%	135	100%
STATE	16,116	71%	2,465	11%	196	1%	3,308	15%	202	1%	374	2%	4	0%	22,665	100%

Source: Regular Adult Monthly Statistical Reports submitted by probation districts for July 2001- June 2002.

FY 2002
Colorado Adult Probation
Successful/Unsuccessful Terminations

TYPE:	SUCCESSFUL TERMINATIONS		UNSUCCESSFUL TERMINATIONS				TOTAL TERMINATIONS	
	SUCCESSFUL		REVOICATION		ABSCONSION			
DISTRICT	Number	%	Number	%	Number	%	Number	%
1	734	75%	114	12%	125	13%	973	100%
2	1,375	68%	213	11%	419	21%	2,007	100%
3	99	80%	14	11%	11	9%	124	100%
4	1,091	53%	396	20%	538	27%	2,025	100%
5	127	69%	12	7%	45	24%	184	100%
6	258	68%	51	13%	72	19%	381	100%
7	199	80%	31	12%	20	8%	250	100%
8	792	79%	98	10%	113	11%	1,003	100%
9	200	77%	28	11%	31	12%	259	100%
10	504	65%	152	20%	119	15%	775	100%
11	311	66%	75	16%	84	18%	470	100%
12	108	83%	13	10%	9	7%	130	100%
13	126	73%	18	10%	30	17%	174	100%
14	122	83%	7	5%	18	12%	147	100%
15	66	56%	15	13%	36	31%	117	100%
16	170	67%	35	14%	49	19%	254	100%
17	961	72%	189	14%	194	14%	1,344	100%
18	1,853	73%	259	10%	442	17%	2,554	100%
19	593	67%	149	17%	144	16%	886	100%
20	584	70%	127	15%	122	15%	833	100%
21	437	83%	71	13%	19	4%	527	100%
22	112	68%	29	18%	23	14%	164	100%
STATE	10,822	70%	2,096	13%	2,663	17%	15,581	100%

Key: *Successful Terminations* : This number equals the total successful terminations (TERM) and private successful terminations. Cases supervised by a private provider were sent through probation and terminated on ICON or were sentenced to a private provider and were reported by local private providers as a successful termination.

Unsuccessful Terminations : This column includes Revocations and Absconsions. A revocation is defined as a revocation for probation supervision for a technical violation, new misdemeanor, or new felony. An absconson is defined as an offender who has fled from supervision and whereabouts is unknown.

A revocation to Community Corrections is NOT included in this section.

Absconson: When an offender is unavailable for supervision as whereabouts is unknown.

Total Terminations : In this chart only, the total terminations include: Revocations, Absconsions and Successful Terminations from probation supervision.

Does not include Community Corrections closures, Administrative closures, or missing data.

TABLE 44

FY 2002
Colorado Adult Probation
All Probation Supervision Closure Types

TYPE: DISTRICT	SUCCESSFUL		REVOCAATION		ABSCONSION		COMMUNITY CORRECTIONS DISCHARGE		ADMINISTRATIVE CLOSURE		MISSING DATA		TOTAL TERMINATIONS	
	Number	%	Number	%	Number	%	Number	%	Number	%	Number	%	Number	%
1	734	61%	114	10%	125	11%	183	16%	20	2%	0	0%	1,176	100%
2	1,375	54%	213	8%	419	16%	466	18%	95	4%	0	0%	2,568	100%
3	99	80%	14	11%	11	9%	0	0%	0	0%	0	0%	124	100%
4	1,091	49%	396	18%	538	24%	118	5%	78	4%	0	0%	2,221	100%
5	127	64%	12	6%	45	22%	4	2%	13	6%	0	0%	201	100%
6	258	63%	51	13%	72	18%	15	4%	9	2%	0	0%	405	100%
7	199	72%	31	11%	20	7%	18	7%	7	3%	0	0%	275	100%
8	792	69%	98	9%	113	10%	63	5%	82	7%	0	0%	1,148	100%
9	200	60%	28	8%	31	9%	32	9%	48	14%	0	0%	339	100%
10	504	63%	152	19%	119	15%	5	1%	13	2%	0	0%	793	100%
11	311	62%	75	15%	84	17%	9	2%	19	4%	0	0%	498	100%
12	108	71%	13	9%	9	6%	4	3%	16	11%	0	0%	150	100%
13	126	59%	18	8%	30	14%	21	10%	19	9%	0	0%	214	100%
14	122	76%	7	4%	18	11%	11	7%	4	2%	0	0%	162	100%
15	66	54%	15	12%	36	30%	5	4%	0	0%	0	0%	122	100%
16	170	65%	35	13%	49	19%	2	0%	7	3%	0	0%	263	100%
17	961	64%	189	13%	194	13%	133	9%	8	1%	0	0%	1,485	100%
18	1,853	69%	259	9%	442	16%	122	4%	68	2%	1	0%	2,745	100%
19	593	60%	149	15%	144	14%	89	9%	19	2%	0	0%	994	100%
20	584	62%	127	13%	122	13%	81	9%	33	3%	0	0%	947	100%
21	437	78%	71	13%	19	3%	29	5%	7	1%	0	0%	563	100%
22	112	65%	29	17%	23	13%	5	3%	3	2%	0	0%	172	100%
STATE	10,822	62%	2,096	12%	2,663	15%	1,415	8%	568	3%	1	0%	17,565	100%

Key: *Successful Terminations* : This number equals the total successful terminations (TERM) and private successful terminations. Cases supervised by a private provider were sent through probation and terminated on ICON or were sentenced to a private provider and were reported by local private providers as a successful termination.

Revocations : This column includes revocation from probation supervision for a technical violation, new misdemeanor, or a new felony. A revocation to community corrections is NOT included in this table. These offenders are not included on this table as they are still under the supervision and jurisdiction of probation.

Absconson : This column includes offenders that may have absconded from supervision and a warrant issued. In rare circumstances, an offender could be terminated as an absconder but no warrant issued. Absconson is defined as when an offender is unavailable for supervision as whereabouts is unknown.

Community Corrections Discharge : This column is the number of Community Corrections clients discharged from community corrections probation supervision. The outcome of these cases are calculated by the community corrections agencies. The type of termination is unknown.

Admin Closure : Includes death of an offender, deportation or no services provided to an offender (i.e. in custody in another jurisdiction).

Total Terminations : This total does not include "Courtesy Closure sent back to original jurisdiction". Those terminations are included in the appropriate category of the originating district. Closure Types for interstate offenders supervised by Colorado Probation are included in the above table.

Source: Regular Adult Monthly Statistical Reports submitted by probation districts for July 2001- June 2002.

TABLE 45

FY 2002
Colorado Adult Probation
Type of Revocation

TYPE: DISTRICT	NEW FELONY		NEW MISDEMEANOR		TECHNICAL		MISSING DATA		TOTAL REVOCATIONS	
	Number	%	Number	%	Number	%	Number	%	Number	%
1	26	23%	14	12%	74	65%	0	0%	114	100%
2	57	27%	14	7%	142	66%	0	0%	213	100%
3	2	14%	3	21%	9	65%	0	0%	14	100%
4	70	18%	65	16%	261	66%	0	0%	396	100%
5	4	33%	1	8%	7	59%	0	0%	12	100%
6	6	12%	3	6%	42	82%	0	0%	51	100%
7	5	16%	5	16%	21	68%	0	0%	31	100%
8	26	27%	14	14%	58	59%	0	0%	98	100%
9	5	18%	3	11%	20	71%	0	0%	28	100%
10	21	14%	28	18%	103	68%	0	0%	152	100%
11	11	15%	11	15%	53	70%	0	0%	75	100%
12	3	23%	1	8%	9	69%	0	0%	13	100%
13	11	61%	0	0%	7	39%	0	0%	18	100%
14	3	42%	2	29%	2	29%	0	0%	7	100%
15	4	29%	2	14%	8	57%	0	0%	14	100%
16	11	31%	5	14%	19	55%	0	0%	35	100%
17	33	17%	38	20%	118	63%	0	0%	189	100%
18	66	25%	52	20%	141	55%	0	0%	259	100%
19	25	17%	27	18%	97	65%	0	0%	149	100%
20	8	6%	16	13%	103	81%	0	0%	127	100%
21	16	23%	15	21%	40	56%	0	0%	71	100%
22	1	3%	6	21%	22	76%	0	0%	29	100%
STATE	414	20%	325	16%	1,356	64%	0	0%	2,095	100%

Key: *Felony* : This is a revocation for a new felony offense committed while on probation supervision.

Misdemeanor : This is a revocation for a new misdemeanor offense committed while on probation supervision.

Technical : This is a revocation for probation supervision violations (i.e. Drug use, non-compliance)

Total Revocations : This total includes felony, misdemeanor, and technical violations.

Source: Regular Adult Monthly Statistical Reports submitted by probation districts for July 2001- June 2002.

TABLE 46

FY 2002
Colorado Adult Probation
Length of Stay
On Probation Supervision

Number of Months: DISTRICT	0-12 months		13-24 months		25-36 months		37 + months		UNKNOWN		TOTAL TERMINATIONS	
	Number	%	Number	%	Number	%	Number	%	Number	%	Number	%
1	353	29%	363	29%	231	19%	289	23%	0	0%	1,236	100%
2	977	36%	893	33%	495	18%	346	13%	0	0%	2,711	100%
3	53	40%	47	36%	17	13%	14	11%	0	0%	131	100%
4	776	33%	900	39%	333	14%	325	14%	0	0%	2,334	100%
5	89	41%	45	21%	30	14%	53	24%	0	0%	217	100%
6	164	39%	172	41%	65	15%	23	5%	0	0%	424	100%
7	59	21%	133	46%	53	19%	41	14%	0	0%	286	100%
8	530	43%	298	25%	190	16%	198	16%	0	0%	1,216	100%
9	141	38%	109	30%	62	17%	54	15%	0	0%	366	100%
10	266	31%	326	39%	129	15%	125	15%	0	0%	846	100%
11	212	41%	164	31%	78	15%	69	13%	0	0%	523	100%
12	63	39%	63	39%	25	15%	12	7%	0	0%	163	100%
13	69	29%	57	24%	44	18%	70	29%	0	0%	240	100%
14	37	21%	61	35%	39	23%	36	21%	0	0%	173	100%
15	33	26%	48	38%	12	9%	34	27%	0	0%	127	100%
16	47	17%	95	35%	78	30%	49	18%	0	0%	269	100%
17	825	51%	494	30%	143	9%	159	10%	0	0%	1,621	100%
18	590	21%	1,218	44%	565	20%	432	15%	1	0%	2,806	100%
19	296	28%	499	48%	135	13%	117	11%	0	0%	1,047	100%
20	412	42%	335	34%	113	11%	133	13%	0	0%	993	100%
21	270	45%	184	31%	86	15%	53	9%	0	0%	593	100%
22	76	40%	71	39%	25	14%	12	7%	0	0%	184	100%
STATE	6,338	34%	6,575	36%	2,948	16%	2,644	14%	1	0%	18,506	100%

Source: Regular Adult Monthly Statistical Reports submitted by probation districts for July 2001- June 2002.

TABLE 47

FY 2002
Colorado Adult Probation
Last Risk Status at Termination

RISK LEVELS:	MAXIMUM		MEDIUM		MINIMUM		NEW* (within 30 days)		ADMINI-STRATIVE		UN-CLASSIFIED		DOMESTIC VIOLENCE		SEX OFFENDER		TRANSFER TO OTHER COLORADO PROBATION DISTRICTS		INTERSTATE (TRANSFER TO OTHER STATES)		MISSING DATA		TOTAL TERMINATIONS	
	#	%	#	%	#	%	#	%	#	%	#	%	#	%	#	%	#	%	#	%	#	%	#	%
DISTRICT 1	38	3%	106	9%	200	16%	4	0%	638	51%	8	1%	133	11%	41	3%	32	3%	36	3%	0	0%	1,236	100%
2	107	4%	276	10%	404	15%	25	1%	1,801	67%	34	1%	0	0%	31	1%	11	0%	22	1%	0	0%	2,711	100%
3	17	13%	26	20%	32	24%	0	0%	56	43%	0	0%	0	0%	0	0%	0	0%	0	0%	0	0%	131	100%
4	201	9%	267	11%	319	14%	5	0%	727	32%	123	5%	566	24%	52	2%	16	1%	58	2%	0	0%	2,334	100%
5	10	5%	22	10%	41	19%	2	1%	82	37%	19	9%	21	10%	5	2%	9	4%	6	3%	0	0%	217	100%
6	14	3%	61	14%	31	7%	3	1%	164	39%	4	1%	121	29%	6	1%	9	2%	11	3%	0	0%	424	100%
7	31	11%	63	22%	68	24%	2	1%	84	29%	15	5%	0	0%	7	2%	14	5%	2	1%	0	0%	286	100%
8	46	4%	118	10%	135	11%	46	4%	281	23%	424	35%	54	4%	37	3%	41	3%	34	3%	0	0%	1,216	100%
9	28	8%	53	14%	83	23%	1	0%	155	42%	4	1%	0	0%	14	4%	15	4%	13	4%	0	0%	366	100%
10	40	5%	121	14%	147	17%	3	0%	135	16%	23	3%	328	39%	24	3%	17	2%	8	1%	0	0%	846	100%
11	17	3%	88	17%	153	30%	4	1%	112	21%	18	3%	108	21%	13	2%	7	1%	3	1%	0	0%	523	100%
12	14	9%	34	20%	71	41%	1	1%	29	18%	3	2%	0	0%	1	1%	7	4%	3	2%	0	0%	163	100%
13	24	10%	33	14%	61	25%	2	1%	97	40%	6	3%	0	0%	2	1%	9	4%	6	3%	0	0%	240	100%
14	3	2%	28	16%	34	20%	0	0%	56	32%	1	1%	25	14%	3	2%	16	9%	7	4%	0	0%	173	100%
15	10	8%	17	13%	22	17%	0	0%	66	52%	0	0%	2	2%	3	2%	5	4%	2	2%	0	0%	127	100%
16	5	2%	29	11%	58	22%	0	0%	78	28%	16	6%	69	26%	2	1%	6	2%	6	2%	0	0%	269	100%
17	58	4%	160	10%	259	15%	11	1%	828	50%	28	2%	159	10%	44	3%	45	3%	29	2%	0	0%	1,621	100%
18	78	3%	329	12%	699	25%	15	1%	756	26%	131	5%	627	22%	57	2%	60	2%	54	2%	0	0%	2,806	100%
19	31	3%	80	8%	39	4%	7	1%	641	61%	3	0%	151	14%	16	2%	43	4%	36	3%	0	0%	1,047	100%
20	96	10%	111	11%	108	11%	14	1%	174	18%	308	31%	114	11%	31	3%	25	3%	12	1%	0	0%	993	100%
21	46	8%	84	14%	131	22%	6	1%	116	20%	181	31%	0	0%	14	2%	7	1%	8	1%	0	0%	593	100%
22	5	3%	57	32%	52	28%	0	0%	41	22%	6	3%	0	0%	2	1%	8	4%	13	7%	0	0%	184	100%
STATE	919	5%	2,163	12%	3,147	17%	151	1%	7,117	39%	1,355	7%	2,478	13%	405	2%	402	2%	369	2%	0	0%	18,506	100%

NEW*: This category will require additional analysis to ensure an accurate case count.

Source: Regular Adult Monthly Statistical Reports submitted by probation districts for July 2001- June 2002.

TABLE 48

FY 2002
Colorado Adult Probation
State Probation Caseloads
Active Client Status on June 30, 2002

RISK LEVELS:	NEW: w/i first 30 days of supervision start date		MAXIMUM		MEDIUM		MINIMUM		ADMINISTRATIVE		UN-CLASSIFIED		DOMESTIC VIOLENCE		SEX OFFENDER		INTER-STATE		TOTAL STATE PROBATION CLIENTS			
	#	%	#	%	#	%	#	%	#	%	#	%	#	%	#	%	#	%	#	%		
DISTRICT	#	%	#	%	#	%	#	%	#	%	#	%	#	%	#	%	#	%	#	%	#	%
1	46	2%	117	5%	352	14%	527	22%	732	30%	20	1%	381	15%	183	7%	103	4%	2,461	100%		
2	80	2%	363	8%	869	19%	879	20%	2,068	46%	103	2%	0	0%	55	1%	73	2%	4,490	100%		
3	8	2%	37	10%	104	29%	89	25%	106	31%	8	2%	0	0%	0	0%	3	1%	355	100%		
4	45	1%	380	11%	964	29%	361	10%	428	12%	247	7%	624	18%	217	6%	211	6%	3,477	100%		
5	38	6%	36	6%	120	20%	110	18%	174	29%	0	0%	71	12%	27	5%	23	4%	599	100%		
6	19	3%	58	9%	94	15%	63	10%	183	30%	0	0%	133	22%	24	4%	40	7%	614	100%		
7	5	1%	61	11%	158	28%	102	18%	170	30%	29	5%	0	0%	20	4%	15	3%	560	100%		
8	27	2%	102	7%	253	17%	138	10%	488	34%	64	4%	129	9%	114	8%	131	9%	1,446	100%		
9	3	1%	50	11%	108	25%	90	21%	138	31%	0	0%	0	0%	13	3%	34	8%	436	100%		
10	31	2%	98	8%	395	31%	90	7%	112	9%	138	11%	306	24%	64	5%	34	3%	1,268	100%		
11	19	2%	40	5%	161	20%	230	29%	114	14%	34	4%	172	21%	27	3%	13	2%	810	100%		
12	4	1%	36	12%	105	37%	82	28%	37	13%	12	4%	0	0%	8	3%	5	2%	289	100%		
13	2	0%	70	14%	112	23%	86	17%	153	31%	11	2%	0	0%	16	3%	44	9%	494	100%		
14	6	1%	33	8%	134	31%	63	15%	78	18%	23	5%	43	10%	19	4%	35	8%	434	100%		
15	8	3%	14	5%	70	27%	61	24%	78	31%	5	2%	2	1%	8	3%	10	4%	256	100%		
16	17	3%	40	8%	146	28%	135	26%	40	8%	70	13%	54	10%	15	3%	6	1%	523	100%		
17	82	3%	188	6%	451	15%	453	15%	1,000	34%	176	6%	410	14%	125	4%	82	3%	2,967	100%		
18	185	4%	295	6%	1,248	23%	441	9%	1,200	23%	363	7%	794	16%	288	6%	307	6%	5,121	100%		
19	16	1%	106	9%	246	22%	76	7%	355	32%	4	0%	194	17%	51	5%	78	7%	1,126	100%		
20	39	3%	153	14%	125	11%	109	9%	209	19%	207	18%	132	11%	142	12%	38	3%	1,154	100%		
21	24	2%	170	16%	322	31%	112	10%	263	25%	77	7%	0	0%	67	6%	34	3%	1,069	100%		
22	1	0%	15	7%	94	46%	34	17%	41	20%	1	0%	0	0%	8	4%	12	6%	206	100%		
STATE	705	2%	2,462	8%	6,631	23%	4,331	14%	8,167	28%	1,592	5%	3,445	11%	1,491	5%	1,331	4%	30,155	100%		

Source: Regular Adult Monthly Statistical Reports submitted by probation districts for July 2001- June 2002.

TABLE 49

FY 2002
Colorado Adult PRIVATE Probation
New Cases by Offense Type sentenced directly to Private Probation

TYPE: DISTRICT	FELONY		MISDEMEANOR		PETTY OFFENSE		OTHER		MISSING DATA		TOTAL NEW CASES	
	Number	%	Number	%	Number	%	Number	%	Number	%	Number	%
1	38	3%	1,183	94%	15	1%	17	1%	0	0%	1,253	100%
2	0	0%	0	0%	0	0%	0	0%	0	0%	0	0%
3	0	0%	0	0%	0	0%	0	0%	0	0%	0	0%
4	0	0%	0	0%	0	0%	0	0%	0	0%	0	0%
5	6	7%	66	76%	0	0%	15	17%	0	0%	87	100%
6	0	0%	0	0%	0	0%	0	0%	0	0%	0	0%
7	0	0%	0	0%	0	0%	0	0%	0	0%	0	0%
8	0	0%	0	0%	0	0%	0	0%	0	0%	0	0%
9	0	0%	0	0%	0	0%	0	0%	0	0%	0	0%
10	0	0%	0	0%	0	0%	0	0%	0	0%	0	0%
11	0	0%	0	0%	0	0%	0	0%	0	0%	0	0%
12	0	0%	0	0%	0	0%	0	0%	0	0%	0	0%
13	0	0%	150	97%	0	0%	4	3%	0	0%	154	100%
14	0	0%	0	0%	0	0%	0	0%	0	0%	0	0%
15	0	0%	0	0%	0	0%	0	0%	0	0%	0	0%
16	0	0%	0	0%	0	0%	0	0%	0	0%	0	0%
17	2	0%	671	100%	0	0%	0	0%	0	0%	673	100%
18	0	0%	0	0%	0	0%	0	0%	0	0%	0	0%
19	0	0%	0	0%	0	0%	0	0%	0	0%	0	0%
20	37	7%	491	91%	0	0%	11	2%	-1	0%	538	100%
21	0	0%	0	0%	0	0%	0	0%	0	0%	0	0%
22	0	0%	0	0%	0	0%	0	0%	0	0%	0	0%
STATE	83	3%	2,561	95%	15	1%	47	2%	-1	0%	2,705	100%

Source: Regular Adult Monthly Statistical Reports submitted by probation districts for July 2001- June 2002.

TABLE 50

FY 2002
Colorado Adult PRIVATE Probation
New Cases by Court of Origin sentenced directly to Private Probation

COURT TYPE: DISTRICT	DISTRICT COURT		COUNTY COURT		MISSING DATA		TOTAL NEW CASES	
	Number	%	Number	%	Number	%	Number	%
1	158	13%	1,095	87%	0	0%	1,253	100%
2	0	0%	0	0%	0	0%	0	0%
3	0	0%	0	0%	0	0%	0	0%
4	0	0%	0	0%	0	0%	0	0%
5	7	8%	80	92%	0	0%	87	100%
6	0	0%	0	0%	0	0%	0	0%
7	0	0%	0	0%	0	0%	0	0%
8	0	0%	0	0%	0	0%	0	0%
9	0	0%	0	0%	0	0%	0	0%
10	0	0%	0	0%	0	0%	0	0%
11	0	0%	0	0%	0	0%	0	0%
12	0	0%	0	0%	0	0%	0	0%
13	0	0%	154	100%	0	0%	154	100%
14	0	0%	0	0%	0	0%	0	0%
15	0	0%	0	0%	0	0%	0	0%
16	0	0%	0	0%	0	0%	0	0%
17	8	1%	665	99%	0	0%	673	100%
18	0	0%	0	0%	0	0%	0	0%
19	0	0%	0	0%	0	0%	0	0%
20	9	2%	529	98%	0	0%	538	100%
21	0	0%	0	0%	0	0%	0	0%
22	0	0%	0	0%	0	0%	0	0%
STATE	182	7%	2,523	93%	0	0%	2,705	100%

Source: Regular Adult Monthly Statistical Reports submitted by probation districts for July 2001- June 2002.

TABLE 51

FY 2002
Colorado Adult PRIVATE Probation
New Cases by Supervision Type sentenced directly to Private Probation

TYPE: DISTRICT	PROBATION		DEFERRED JUDGMENT AND SENTENCE		MISSING DATA		TOTAL NEW CASES	
	Number	%	Number	%	Number	%	Number	%
1	1,159	92%	94	8%	0	0%	1,253	100%
2	0	0%	0	0%	0	0%	0	0%
3	0	0%	0	0%	0	0%	0	0%
4	0	0%	0	0%	0	0%	0	0%
5	83	95%	4	5%	0	0%	87	100%
6	0	0%	0	0%	0	0%	0	0%
7	0	0%	0	0%	0	0%	0	0%
8	0	0%	0	0%	0	0%	0	0%
9	0	0%	0	0%	0	0%	0	0%
10	0	0%	0	0%	0	0%	0	0%
11	0	0%	0	0%	0	0%	0	0%
12	0	0%	0	0%	0	0%	0	0%
13	94	61%	60	39%	0	0%	154	100%
14	0	0%	0	0%	0	0%	0	0%
15	0	0%	0	0%	0	0%	0	0%
16	0	0%	0	0%	0	0%	0	0%
17	673	100%	0	0%	0	0%	673	100%
18	0	0%	0	0%	0	0%	0	0%
19	0	0%	0	0%	0	0%	0	0%
20	274	51%	264	49%	0	0%	538	100%
21	0	0%	0	0%	0	0%	0	0%
22	0	0%	0	0%	0	0%	0	0%
STATE	2,283	84%	422	16%	0	0%	2,705	100%

Source: Regular Adult Monthly Statistical Reports submitted by probation districts for July 2001- June 2002.

TABLE 52

FY 2002
Colorado Adult PRIVATE Probation
New Cases by Gender sentenced directly to Private Probation

GENDER								
TYPE:	FEMALE		MALE		UNKNOWN		TOTAL NEW CASES	
DISTRICT	Number	%	Number	%	Number	%	Number	%
1	300	24%	953	76%	0	0%	1,253	100%
2	0	0%	0	0%	0	0%	0	0%
3	0	0%	0	0%	0	0%	0	0%
4	0	0%	0	0%	0	0%	0	0%
5	21	24%	66	75%	1	1%	88	100%
6	0	0%	0	0%	0	0%	0	0%
7	0	0%	0	0%	0	0%	0	0%
8	0	0%	0	0%	0	0%	0	0%
9	0	0%	0	0%	0	0%	0	0%
10	0	0%	0	0%	0	0%	0	0%
11	0	0%	0	0%	0	0%	0	0%
12	0	0%	0	0%	0	0%	0	0%
13	22	14%	132	86%	0	0%	154	100%
14	0	0%	0	0%	0	0%	0	0%
15	0	0%	0	0%	0	0%	0	0%
16	0	0%	0	0%	0	0%	0	0%
17	161	24%	512	76%	0	0%	673	100%
18	0	0%	0	0%	0	0%	0	0%
19	0	0%	0	0%	0	0%	0	0%
20	134	25%	404	75%	0	0%	538	100%
21	0	0%	0	0%	0	0%	0	0%
22	0	0%	0	0%	0	0%	0	0%
STATE	638	24%	2,067	76%	1	0%	2,706	100%

Source: Regular Adult Monthly Statistical Reports submitted by probation districts for July 2001- June 2002.

TABLE 53

FY 2002
Colorado Adult PRIVATE Probation
New Cases by Age sentenced directly to Private Probation

AGE: DISTRICT	0-17 Years		18-20 Years		21-24 Years		25-32 Years		33-39 Years		40 and above		UNKNOWN		TOTAL NEW CASES	
	Number	%	Number	%	Number	%	Number	%	Number	%	Number	%	Number	%	Number	%
1	5	0%	122	10%	209	17%	318	25%	265	21%	334	27%	0	0%	1,253	100%
2	0	0%	0	0%	0	0%	0	0%	0	0%	0	0%	0	0%	0	0%
3	0	0%	0	0%	0	0%	0	0%	0	0%	0	0%	0	0%	0	0%
4	0	0%	0	0%	0	0%	0	0%	0	0%	0	0%	0	0%	0	0%
5	0	0%	16	18%	10	11%	23	27%	16	18%	21	25%	1	1%	87	100%
6	0	0%	0	0%	0	0%	0	0%	0	0%	0	0%	0	0%	0	0%
7	0	0%	0	0%	0	0%	0	0%	0	0%	0	0%	0	0%	0	0%
8	0	0%	0	0%	0	0%	0	0%	0	0%	0	0%	0	0%	0	0%
9	0	0%	0	0%	0	0%	0	0%	0	0%	0	0%	0	0%	0	0%
10	0	0%	0	0%	0	0%	0	0%	0	0%	0	0%	0	0%	0	0%
11	0	0%	0	0%	0	0%	0	0%	0	0%	0	0%	0	0%	0	0%
12	0	0%	0	0%	0	0%	0	0%	0	0%	0	0%	0	0%	0	0%
13	0	0%	19	12%	30	19%	54	36%	28	18%	23	15%	0	0%	154	100%
14	0	0%	0	0%	0	0%	0	0%	0	0%	0	0%	0	0%	0	0%
15	0	0%	0	0%	0	0%	0	0%	0	0%	0	0%	0	0%	0	0%
16	0	0%	0	0%	0	0%	0	0%	0	0%	0	0%	0	0%	0	0%
17	0	0%	66	9%	118	17%	212	30%	172	24%	105	15%	40	6%	713	100%
18	0	0%	0	0%	0	0%	0	0%	0	0%	0	0%	0	0%	0	0%
19	0	0%	0	0%	0	0%	0	0%	0	0%	0	0%	0	0%	0	0%
20	0	0%	110	20%	88	16%	139	26%	92	17%	109	20%	3	1%	541	100%
21	0	0%	0	0%	0	0%	0	0%	0	0%	0	0%	0	0%	0	0%
22	0	0%	0	0%	0	0%	0	0%	0	0%	0	0%	0	0%	0	0%
STATE	5	0%	333	12%	455	17%	746	27%	573	21%	592	22%	44	2%	2,748	100%

Source: Regular Adult Monthly Statistical Reports submitted by probation districts for July 2001- June 2002.

TABLE 54

FY 2002
Colorado Adult PRIVATE Probation
New Cases by Ethnic Group sentenced directly to Private Probation

ETHNIC TYPE: DISTRICT	ANGLO		BLACK		ASIAN		HISPANIC		NATIVE AMERICAN		OTHER		MISSING DATA		TOTAL NEW CASES	
	Number	%	Number	%	Number	%	Number	%	Number	%	Number	%	Number	%	Number	%
1	914	73%	25	2%	27	2%	247	20%	13	1%	27	2%	0	0%	1,253	100%
2	0	0%	0	0%	0	0%	0	0%	0	0%	0	0%	0	0%	0	0%
3	0	0%	0	0%	0	0%	0	0%	0	0%	0	0%	0	0%	0	0%
4	0	0%	0	0%	0	0%	0	0%	0	0%	0	0%	0	0%	0	0%
5	70	80%	0	0%	0	0%	17	20%	0	0%	0	0%	0	0%	87	100%
6	0	0%	0	0%	0	0%	0	0%	0	0%	0	0%	0	0%	0	0%
7	0	0%	0	0%	0	0%	0	0%	0	0%	0	0%	0	0%	0	0%
8	0	0%	0	0%	0	0%	0	0%	0	0%	0	0%	0	0%	0	0%
9	0	0%	0	0%	0	0%	0	0%	0	0%	0	0%	0	0%	0	0%
10	0	0%	0	0%	0	0%	0	0%	0	0%	0	0%	0	0%	0	0%
11	0	0%	0	0%	0	0%	0	0%	0	0%	0	0%	0	0%	0	0%
12	0	0%	0	0%	0	0%	0	0%	0	0%	0	0%	0	0%	0	0%
13	96	62%	0	0%	0	0%	58	38%	0	0%	0	0%	0	0%	154	100%
14	0	0%	0	0%	0	0%	0	0%	0	0%	0	0%	0	0%	0	0%
15	0	0%	0	0%	0	0%	0	0%	0	0%	0	0%	0	0%	0	0%
16	0	0%	0	0%	0	0%	0	0%	0	0%	0	0%	0	0%	0	0%
17	343	52%	23	3%	10	1%	282	42%	2	0%	13	2%	0	0%	673	100%
18	0	0%	0	0%	0	0%	0	0%	0	0%	0	0%	0	0%	0	0%
19	0	0%	0	0%	0	0%	0	0%	0	0%	0	0%	0	0%	0	0%
20	394	74%	13	2%	12	2%	113	21%	2	0%	4	1%	0	0%	538	100%
21	0	0%	0	0%	0	0%	0	0%	0	0%	0	0%	0	0%	0	0%
22	0	0%	0	0%	0	0%	0	0%	0	0%	0	0%	0	0%	0	0%
STATE	1,817	66%	61	2%	49	2%	717	27%	17	1%	44	2%	0	0%	2,705	100%

Source: Regular Adult Monthly Statistical Reports submitted by probation districts for July 2001- June 2002.

TABLE 55

FY 2002
Colorado Adult PRIVATE Probation
Successful/Unsuccessful Terminations for directly sentenced to Private Probation

TYPE:	SUCCESSFUL TERMINATIONS		UNSUCCESSFUL TERMINATIONS				TOTAL TERMINATIONS	
	Number	%	Number	%	Number	%	Number	%
DISTRICT	Number	%	Number	%	Number	%	Number	%
1	469	72%	101	16%	81	12%	651	100%
2	0	0%	0	0%	0	0%	0	0%
3	0	0%	0	0%	0	0%	0	0%
4	0	0%	0	0%	0	0%	0	0%
5	176	97%	6	3%	0	0%	182	100%
6	0	0%	0	0%	0	0%	0	0%
7	0	0%	0	0%	0	0%	0	0%
8	0	0%	0	0%	0	0%	0	0%
9	0	0%	0	0%	0	0%	0	0%
10	0	0%	0	0%	0	0%	0	0%
11	0	0%	0	0%	0	0%	0	0%
12	0	0%	0	0%	0	0%	0	0%
13	43	60%	19	26%	10	14%	72	100%
14	0	0%	0	0%	0	0%	0	0%
15	0	0%	0	0%	0	0%	0	0%
16	0	0%	0	0%	0	0%	0	0%
17	436	75%	140	24%	7	1%	583	100%
18	0	0%	0	0%	0	0%	0	0%
19	0	0%	0	0%	0	0%	0	0%
20	509	72%	97	14%	92	13%	705	100%
21	282	75%	65	17%	21	6%	375	100%
22	0	0%	0	0%	0	0%	0	0%
STATE	1,915	75%	428	17%	211	8%	2,568	100%

Key: *Successful Terminations* : This number equals the total private successful terminations directly sentenced to a private provider.

and terminated on ICON or were sentenced to a private provider and were reported by local private providers as a successful termination.

Unsuccessful Terminations : This column includes Revocations and Absconsions. A revocation is defined as a revocation for probation supervision for a technical violation, new misdemeanor, or new felony.

A revocation to Community Corrections is NOT included in this section.

Absconson: An absconson is defined as an offender who has fled from supervision and whereabouts is unknown.

Total Terminations : In this chart only, the total terminations include: Revocations, Absconsions and Successful Terminations from probation supervision.

TABLE 56

FY 2002
Colorado Adult PRIVATE Probation
Type of Revocation for directly sentenced to Private Probation

TYPE: DISTRICT	NEW FELONY		NEW MISDEMEANOR		TECHNICAL		MISSING DATA		TOTAL REVOCATIONS	
	Number	%	Number	%	Number	%	Number	%	Number	%
1	1	1%	15	15%	85	84%	0	0%	101	100%
2	0	0%	0	0%	0	0%	0	0%	0	0%
3	0	0%	0	0%	0	0%	0	0%	0	0%
4	0	0%	0	0%	0	0%	0	0%	0	0%
5	0	0%	0	0%	6	100%	0	0%	6	100%
6	0	0%	0	0%	0	0%	0	0%	0	0%
7	0	0%	0	0%	0	0%	0	0%	0	0%
8	0	0%	0	0%	0	0%	0	0%	0	0%
9	0	0%	0	0%	0	0%	0	0%	0	0%
10	0	0%	0	0%	0	0%	0	0%	0	0%
11	0	0%	0	0%	0	0%	0	0%	0	0%
12	0	0%	0	0%	0	0%	0	0%	0	0%
13	2	11%	6	32%	11	57%	0	0%	19	100%
14	0	0%	0	0%	0	0%	0	0%	0	0%
15	0	0%	0	0%	0	0%	0	0%	0	0%
16	0	0%	0	0%	0	0%	0	0%	0	0%
17	1	1%	25	18%	114	81%	0	0%	140	100%
18	0	0%	0	0%	0	0%	0	0%	0	0%
19	0	0%	0	0%	0	0%	0	0%	0	0%
20	8	8%	32	33%	57	59%	0	0%	97	100%
21	9	14%	14	22%	42	64%	0	0%	65	100%
22	0	0%	0	0%	0	0%	0	0%	0	0%
STATE	21	5%	92	21%	315	74%	0	0%	428	100%

Key:

Felony : This is a revocation for a new felony offense committed while on probation supervision.*Misdemeanor* : This is a revocation for a new misdemeanor offense committed while on probation supervision.*Technical* : This is a revocation for probation supervision violations (i.e. Drug use, non-compliance)*Total Revocations* : This total includes felony, misdemeanor and technical violations.

Source: Regular Adult Monthly Statistical Reports submitted by probation districts for July 2001- June 2002.

TABLE 57

FY 2002
Colorado Adult PRIVATE Probation
Length of Stay for directly sentenced to Private Probation

Number of Months: DISTRICT	0-12 months		13-24 months		25-36 months		37 + months		UNKNOWN		TOTAL TERMINATIONS	
	Number	%	Number	%	Number	%	Number	%	Number	%	Number	%
1	435	67%	158	24%	45	7%	13	2%	0	0%	651	100%
2	0	0%	0	0%	0	0%	0	0%	0	0%	0	0%
3	0	0%	0	0%	0	0%	0	0%	0	0%	0	0%
4	0	0%	0	0%	0	0%	0	0%	0	0%	0	0%
5	136	75%	33	18%	4	2%	9	5%	0	0%	182	100%
6	0	0%	0	0%	0	0%	0	0%	0	0%	0	0%
7	0	0%	0	0%	0	0%	0	0%	0	0%	0	0%
8	0	0%	0	0%	0	0%	0	0%	0	0%	0	0%
9	0	0%	0	0%	0	0%	0	0%	0	0%	0	0%
10	0	0%	0	0%	0	0%	0	0%	0	0%	0	0%
11	0	0%	0	0%	0	0%	0	0%	0	0%	0	0%
12	0	0%	0	0%	0	0%	0	0%	0	0%	0	0%
13	67	93%	5	7%	0	0%	0	0%	0	0%	72	100%
14	0	0%	0	0%	0	0%	0	0%	0	0%	0	0%
15	0	0%	0	0%	0	0%	0	0%	0	0%	0	0%
16	0	0%	0	0%	0	0%	0	0%	0	0%	0	0%
17	506	87%	74	13%	3	1%	0	0%	0	0%	583	100%
18	0	0%	0	0%	0	0%	0	0%	0	0%	0	0%
19	0	0%	0	0%	0	0%	0	0%	0	0%	0	0%
20	274	39%	416	59%	15	2%	0	0%	0	0%	705	100%
21	116	31%	215	57%	41	11%	2	1%	1	0%	375	100%
22	0	0%	0	0%	0	0%	0	0%	0	0%	0	0%
STATE	1,534	60%	901	35%	108	4%	24	1%	1	0%	2,568	100%

Source: Regular Adult Monthly Statistical Reports submitted by probation districts for July 2001- June 2002.

TABLE 58

FY 2002
Colorado Adult Probation
Private Probation Caseloads
Active Clients on June 30, 2002

DISTRICT	TOTAL ACTIVE CLIENTS TRANSFERRED BY PROB DEPT.		¹ ACTIVE PRIVATE CLIENTS SENTENCED DIRECTLY BY COURT		² ALL ACTIVE PRIVATE POPULATION	
	#	%	#	%	#	%
1	701	52%	650	48%	1,351	100%
2	0	0%	0	0%	0	0%
3	0	0%	0	0%	0	0%
4	1,423	100%	0	0%	1,423	100%
5	15	8%	177	92%	192	100%
6	46	100%	0	0%	46	0%
7	52	100%	0	0%	52	100%
8	1,120	100%	0	0%	1,120	100%
9	67	100%	0	0%	67	100%
10	439	100%	0	0%	439	100%
11	11	100%	0	0%	11	0%
12	192	100%	0	0%	192	0%
13	50	29%	122	71%	172	100%
14	2	100%	0	0%	2	0%
15	0	0%	0	0%	0	0%
16	6	100%	0	0%	6	100%
17	417	36%	744	64%	1,161	100%
18	2,138	100%	0	0%	2,138	100%
19	965	100%	0	0%	965	100%
20	720	53%	645	47%	1,365	100%
21	1,034	66%	530	34%	1,564	100%
22	0	0%	0	0%	0	0%
STATE	9,398	77%	2,868	23%	12,266	100%

¹ **ACTIVE PRIVATE CLIENTS DIRECTLY SENTENCED FROM COURT:** This information was reported by each local private provider and is only the number of clients that have been directly sentenced from the court for supervision.

² **ALL ACTIVE PRIVATE POPULATION:** This total is all active clients being supervised by private probation (referred by probation and directly sentenced from the court).

TABLE 59

FY 2002
Colorado Adult Probation
Total Active Clients on June 30, 2002

DISTRICT	TOTAL STATE SUPERVISED ACTIVE CLIENTS		TOTAL PRIVATE CLIENTS TRANSFERRED BY STATE PROBATION DEPT.		¹ TOTAL ACTIVE PRIVATE CLIENTS SENTENCED DIRECTLY BY COURT		TOTAL COLORADO PROBATION POPULATION	
	#	%	#	%	#	%	#	%
1	2,461	65%	701	18%	650	17%	3,812	100%
2	4,490	100%	0	0%	0	0%	4,490	100%
3	355	100%	0	0%	0	0%	355	100%
4	3,477	71%	1,423	29%	0	0%	4,900	100%
5	599	76%	15	2%	177	22%	791	100%
6	614	93%	46	7%	0	0%	660	100%
7	560	92%	52	8%	0	0%	612	100%
8	1,446	56%	1,120	44%	0	0%	2,566	100%
9	436	87%	67	13%	0	0%	503	100%
10	1,268	74%	439	26%	0	0%	1,707	100%
11	810	99%	11	1%	0	0%	821	100%
12	289	60%	192	40%	0	0%	481	100%
13	494	74%	50	8%	122	18%	666	100%
14	434	100%	2	0%	0	0%	436	100%
15	256	100%	0	0%	0	0%	256	100%
16	523	99%	6	1%	0	0%	529	100%
17	2,967	72%	417	10%	744	18%	4,128	100%
18	5,121	71%	2,138	29%	0	0%	7,259	100%
19	1,126	54%	965	46%	0	0%	2,091	100%
20	1,154	45%	720	29%	645	26%	2,519	100%
21	1,069	41%	1,034	39%	530	20%	2,633	100%
22	206	100%	0	0%	0	0%	206	100%
STATE	30,155	71%	9,398	22%	2,868	7%	42,421	100%

¹ ACTIVE PRIVATE CLIENTS DIRECTLY SENTENCED FROM COURT: This information was reported by each local private provider and is only the number of clients that have been directly sentenced from the court for supervision.

Source: Regular Adult Monthly Statistical Reports submitted by probation districts for July 2001- June 2002.

TABLE 60

FY 2002
Colorado Juvenile Probation
Investigations

District	Pre Dispositional		Intake		Detention		Pre-Plea		Preliminary		Transfer to Adult Court		Custody		Interstate Transfers to Colorado		Updated PSI		Total Investigations	
	Number	%	Number	%	Number	%	Number	%	Number	%	Number	%	Number	%	Number	%	Number	%	Number	%
1	617	98%	0	0%	0	0%	0	0%	0	0%	0	0%	0	0%	2	0%	12	2%	631	100%
2	666	80%	157	19%	0	0%	0	0%	0	0%	0	0%	0	0%	5	1%	0	0%	828	100%
3	24	100%	0	0%	0	0%	0	0%	0	0%	0	0%	0	0%	0	0%	0	0%	24	100%
4	567	95%	0	0%	0	0%	0	0%	0	0%	0	0%	0	0%	30	5%	0	0%	597	100%
5	83	100%	0	0%	0	0%	0	0%	0	0%	0	0%	0	0%	0	0%	0	0%	83	100%
6	77	93%	0	0%	0	0%	0	0%	0	0%	0	0%	0	0%	5	6%	1	1%	83	100%
7	144	92%	0	0%	0	0%	0	0%	0	0%	0	0%	0	0%	3	2%	9	6%	156	100%
8	352	95%	0	0%	0	0%	0	0%	0	0%	0	0%	0	0%	0	0%	18	5%	370	100%
9	137	71%	0	0%	0	0%	0	0%	0	0%	0	0%	0	0%	3	2%	53	27%	193	100%
10	22	88%	0	0%	0	0%	0	0%	0	0%	0	0%	0	0%	3	12%	0	0%	25	100%
11	48	89%	0	0%	0	0%	0	0%	0	0%	0	0%	0	0%	5	9%	1	2%	54	100%
12	54	83%	0	0%	0	0%	0	0%	0	0%	0	0%	0	0%	0	0%	11	17%	65	100%
13	90	86%	0	0%	0	0%	0	0%	0	0%	0	0%	0	0%	3	3%	12	11%	105	100%
14	101	90%	0	0%	0	0%	0	0%	0	0%	0	0%	0	0%	1	1%	10	9%	112	100%
15	5	100%	0	0%	0	0%	0	0%	0	0%	0	0%	0	0%	0	0%	0	0%	5	100%
16	7	100%	0	0%	0	0%	0	0%	0	0%	0	0%	0	0%	0	0%	0	0%	7	100%
17	176	98%	0	0%	0	0%	0	0%	0	0%	0	0%	0	0%	4	2%	0	0%	180	100%
18	150	20%	605	80%	0	0%	0	0%	0	0%	0	0%	0	0%	0	0%	0	0%	755	100%
19	219	95%	0	0%	0	0%	0	0%	0	0%	0	0%	0	0%	4	2%	8	3%	231	100%
20	127	100%	0	0%	0	0%	0	0%	0	0%	0	0%	0	0%	0	0%	0	0%	127	100%
21	238	100%	0	0%	0	0%	0	0%	0	0%	0	0%	0	0%	0	0%	0	0%	238	100%
22	45	94%	0	0%	0	0%	0	0%	0	0%	0	0%	0	0%	1	2%	2	4%	48	100%
STATE	3,949	81%	762	15%	0	0%	0	0%	0	0%	0	0%	0	0%	69	1%	137	3%	4,917	100%

Key:

Pre-Dispositional Report: Pre-sentence report completed on a juvenile by probation for sentencing.

Intake: Pre-sentence assessment screening. **Detention:** A report detailing juvenile's risk and need for further detention.

Pre-Plea: A report prepared by probation before plea. **Preliminary:** Report not used at this time.

Transfer: A report prepared for the Court when the offense is such that the District Attorney moves to have the case transferred to Adult Court.

Custody: Probation completes assessment and prepares report for purposes of determination of custody of juvenile.

Interstate Transfer: An assessment to determine acceptance or rejection of interstate supervision of a juvenile.

Update: Pre-sentence report done subsequent to completion of a full presentence report which serves to update juvenile's status.

Source: Regular Juvenile Monthly Statistical Report submitted by probation districts July 2001 to June 2002.

TABLE 61

FY 2002
Colorado Juvenile Probation
New Clients by Supervision Type

Type: District	Probation Granted		Deferred Adjudications		Interstate Transfers to				Total New Cases	
	Number	%	Number	%	Colorado		Missing Data		Number	%
1	905	97%	29	3%	3	0%	0	0%	937	100%
2	1,105	95%	53	5%	6	0%	0	0%	1,164	100%
3	38	87%	5	11%	1	2%	0	0%	44	100%
4	651	97%	3	0%	20	3%	0	0%	674	100%
5	114	99%	0	0%	1	1%	0	0%	115	100%
6	68	93%	3	4%	2	3%	0	0%	73	100%
7	130	100%	0	0%	0	0%	0	0%	130	100%
8	284	100%	1	0%	1	0%	0	0%	286	100%
9	92	90%	8	8%	2	2%	0	0%	102	100%
10	273	86%	40	13%	4	1%	0	0%	317	100%
11	98	61%	57	35%	6	4%	0	0%	161	100%
12	34	48%	36	51%	1	1%	0	0%	71	100%
13	60	67%	29	32%	1	1%	0	0%	90	100%
14	50	70%	21	30%	0	0%	0	0%	71	100%
15	38	94%	1	3%	1	3%	0	0%	40	100%
16	75	83%	15	17%	0	0%	0	0%	90	100%
17	767	93%	46	6%	7	1%	0	0%	820	100%
18	941	77%	278	23%	1	0%	0	0%	1,220	100%
19	357	81%	81	18%	6	1%	0	0%	444	100%
20	251	53%	222	47%	1	0%	0	0%	474	100%
21	222	95%	11	5%	0	0%	0	0%	233	100%
22	35	80%	7	15%	2	5%	0	0%	44	100%
STATE	6,588	87%	946	12%	66	1%	0	0%	7,600	100%

Please Note: FY1999 This chart had a category titled "Probation Revoked Regranted for New Term". This category is no longer considered a new client to probation as they were already counted in another month. Therefore, this category is no longer calculated as a new client in FY2000, FY2001 or FY2002.

Source: Regular Juvenile Monthly Statistical Report submitted by probation districts July 2001 to June 2002.

TABLE 62

FY 2002
Colorado Juvenile Probation
New Clients by Gender

Gender Type: District	Female		Male		Unknown		Total New Cases	
	Number	%	Number	%	Number	%	Number	%
1	205	22%	712	76%	20	2%	937	100%
2	239	21%	925	79%	0	0%	1,164	100%
3	10	23%	34	77%	0	0%	44	100%
4	160	24%	511	76%	3	0%	674	100%
5	19	17%	87	76%	9	7%	115	100%
6	16	22%	44	60%	13	18%	73	100%
7	26	20%	101	78%	3	2%	130	100%
8	51	18%	234	82%	1	0%	286	100%
9	26	25%	76	75%	0	0%	102	100%
10	71	22%	246	78%	0	0%	317	100%
11	37	23%	123	76%	1	1%	161	100%
12	18	25%	53	75%	0	0%	71	100%
13	23	26%	67	74%	0	0%	90	100%
14	10	14%	60	85%	1	1%	71	100%
15	10	25%	30	75%	0	0%	40	100%
16	22	24%	56	63%	12	13%	90	100%
17	140	17%	680	83%	0	0%	820	100%
18	280	23%	940	77%	0	0%	1,220	100%
19	111	25%	333	75%	0	0%	444	100%
20	83	18%	388	82%	3	0%	474	100%
21	61	26%	172	74%	0	0%	233	100%
22	10	23%	34	77%	0	0%	44	100%
STATE	1,628	21%	5,906	78%	66	1%	7,600	100%

Source: Regular Juvenile Monthly Statistical Report submitted by probation districts July 2001 to June 2002.

TABLE 63

FY 2002
Colorado Juvenile Probation
New Clients by Ethnic Group

Ethnic Type: District	Anglo		Black		Asian		Hispanic		Native American		Other		Missing Data		Total New Cases	
	Number	%	Number	%	Number	%	Number	%	Number	%	Number	%	Number	%	Number	%
1	829	89%	42	4%	17	2%	25	3%	1	0%	23	2%	0	0%	937	100%
2	520	45%	300	26%	18	2%	307	26%	12	1%	7	0%	0	0%	1,164	100%
3	16	36%	0	0%	1	2%	26	60%	1	2%	0	0%	0	0%	44	100%
4	407	61%	111	16%	11	2%	121	18%	8	1%	16	2%	0	0%	674	100%
5	89	77%	5	4%	0	0%	11	10%	0	0%	10	9%	0	0%	115	100%
6	45	62%	0	0%	0	0%	8	11%	1	1%	19	26%	0	0%	73	100%
7	109	84%	0	0%	1	1%	8	6%	0	0%	12	9%	0	0%	130	100%
8	237	83%	9	3%	1	0%	33	12%	1	0%	3	1%	2	1%	286	100%
9	82	80%	1	1%	0	0%	19	19%	0	0%	0	0%	0	0%	102	100%
10	239	76%	4	1%	1	0%	67	21%	1	0%	5	2%	0	0%	317	100%
11	152	94%	1	1%	0	0%	4	2%	1	1%	3	2%	0	0%	161	100%
12	45	64%	0	0%	0	0%	25	35%	1	1%	0	0%	0	0%	71	100%
13	75	83%	5	6%	0	0%	10	11%	0	0%	0	0%	0	0%	90	100%
14	52	73%	0	0%	0	0%	4	6%	0	0%	15	21%	0	0%	71	100%
15	27	67%	2	5%	0	0%	11	28%	0	0%	0	0%	0	0%	40	100%
16	51	57%	2	2%	0	0%	15	17%	2	2%	20	22%	0	0%	90	100%
17	586	72%	82	10%	28	3%	99	12%	2	0%	23	3%	0	0%	820	100%
18	892	74%	237	19%	41	3%	19	2%	1	0%	30	2%	0	0%	1,220	100%
19	181	41%	4	1%	1	0%	257	58%	1	0%	0	0%	0	0%	444	100%
20	349	74%	13	3%	13	3%	93	20%	3	0%	3	0%	0	0%	474	100%
21	206	88%	4	2%	0	0%	20	9%	1	0%	2	1%	0	0%	233	100%
22	32	73%	0	0%	0	0%	1	2%	11	25%	0	0%	0	0%	44	100%
STATE	5,221	68%	822	11%	133	2%	1,183	15%	48	1%	191	3%	2	0%	7,600	100%

Source: Regular Juvenile Monthly Statistical Report submitted by probation districts July 2001 to June 2002.

TABLE 64

FY 2002
Colorado Juvenile Probation
New Clients by Age

Age: District	0-14 years		15 years		16 years		17 years		18 + years		Unknown		Total New Cases	
	Number	%	Number	%	Number	%	Number	%	Number	%	Number	%	Number	%
1	226	24%	146	16%	219	23%	233	25%	109	12%	4	0%	937	100%
2	304	26%	234	20%	226	19%	252	22%	148	13%	0	0%	1,164	100%
3	10	23%	6	14%	12	27%	12	27%	4	9%	0	0%	44	100%
4	192	28%	139	21%	121	18%	159	24%	62	9%	1	0%	674	100%
5	24	21%	14	12%	29	25%	21	18%	26	23%	1	1%	115	100%
6	22	30%	14	19%	18	25%	15	21%	3	4%	1	1%	73	100%
7	28	22%	27	21%	32	25%	26	20%	15	12%	2	0%	130	100%
8	82	28%	50	17%	53	19%	62	22%	39	14%	0	0%	286	100%
9	20	20%	18	18%	23	23%	29	27%	12	12%	0	0%	102	100%
10	87	27%	66	21%	65	21%	79	25%	20	6%	0	0%	317	100%
11	56	35%	19	12%	33	20%	37	23%	13	8%	3	2%	161	100%
12	16	23%	7	10%	20	28%	17	24%	11	15%	0	0%	71	100%
13	10	11%	20	22%	20	22%	24	27%	16	18%	0	0%	90	100%
14	9	13%	7	10%	15	21%	21	29%	19	27%	0	0%	71	100%
15	7	18%	6	15%	11	27%	10	25%	6	15%	0	0%	40	100%
16	25	27%	21	23%	24	27%	14	16%	6	7%	0	0%	90	100%
17	191	23%	173	21%	200	25%	176	21%	78	10%	2	0%	820	100%
18	268	22%	233	19%	282	23%	279	23%	158	13%	0	0%	1,220	100%
19	154	34%	96	22%	83	19%	84	19%	27	6%	0	0%	444	100%
20	110	23%	83	18%	114	24%	113	24%	53	11%	1	0%	474	100%
21	57	24%	32	14%	51	22%	60	26%	33	14%	0	0%	233	100%
22	12	27%	10	23%	11	25%	6	14%	5	11%	0	0%	44	100%
STATE	1,910	25%	1,421	19%	1,662	22%	1,729	23%	863	11%	15	0%	7,600	100%

Source: Regular Juvenile Monthly Statistical Report submitted by probation districts July 2001 to June 2002.

TABLE 65

FY 2002
Colorado Juvenile Probation
Successful/Unsuccessful Termination Types

District	SUCCESSFUL TERMINATIONS		UNSUCCESSFUL TERMINATIONS				Total Terminations	
	Successful		Revocation		Absconcion		Total Terminations	
District	Number	%	Number	%	Number	%	Number	%
1	434	82%	77	15%	18	3%	529	100%
2	470	68%	162	23%	63	9%	695	100%
3	18	78%	5	22%	0	0%	23	100%
4	438	70%	136	21%	60	9%	634	100%
5	70	92%	3	4%	3	4%	76	100%
6	46	65%	20	29%	4	6%	70	100%
7	97	77%	22	17%	7	6%	126	100%
8	158	68%	64	28%	10	4%	232	100%
9	92	80%	18	16%	5	4%	115	100%
10	105	64%	48	30%	9	6%	162	100%
11	126	78%	28	18%	6	4%	160	100%
12	75	83%	10	11%	5	6%	90	100%
13	49	76%	12	18%	4	6%	65	100%
14	37	84%	5	11%	2	5%	44	100%
15	30	74%	5	13%	5	13%	40	100%
16	31	81%	6	16%	1	3%	38	100%
17	347	76%	73	16%	35	8%	455	100%
18	462	68%	160	23%	62	9%	684	100%
19	237	63%	115	31%	24	6%	376	100%
20	291	88%	27	8%	12	4%	330	100%
21*	85	71%	32	27%	2	2%	119	100%
22	34	70%	9	18%	6	12%	49	100%
STATE	3,732	73%	1,037	20%	343	7%	5,112	100%

Key: 21*: This district currently has private probation for juveniles.

Successful Terminations : This number equals the total successful terminations (TERM) and private successful terminations of those districts that use juvenile private probation.

Cases supervised by a private provider were sent through probation and terminated on ICON or were sentenced to a private provider and were reported by local private providers as a successful termination.

Unsuccessful Terminations : This column includes Revocations and Absconcions. A revocation is defined as a revocation for probation supervision for a technical violation, new misdemeanor, or new felony.

Absconcion: An absconcion is defined as an offender who has fled from supervision and whereabouts is unknown.

Total Terminations : In this chart only, the total terminations include: Revocations, Absconcions and Successful Terminations from probation supervision.

Source: Regular Juvenile Monthly Statistical Report submitted by probation districts July 2001 to June 2002.

TABLE 66

FY 2002
Colorado Juvenile Probation
All Probation Supervision Closure Types

Type: District	Successful		Revocation		Absconson		Change of Venue		Administrative		Missing Data		Total Terminations	
	Number	%	Number	%	Number	%	Number	%	Number	%	Number	%	Number	%
1	434	59%	77	10%	18	2%	203	28%	5	1%	0	0%	737	100%
2	470	56%	162	19%	63	8%	142	17%	1	0%	0	0%	838	100%
3	18	59%	5	16%	0	0%	6	19%	2	6%	0	0%	31	100%
4	438	63%	136	19%	60	9%	63	9%	2	0%	0	0%	699	100%
5	70	78%	3	3%	3	3%	8	9%	6	7%	0	0%	90	100%
6	46	60%	20	26%	4	5%	4	5%	3	4%	0	0%	77	100%
7	97	73%	22	16%	7	5%	5	4%	3	2%	0	0%	134	100%
8	158	55%	64	22%	10	3%	49	17%	9	3%	0	0%	290	100%
9	92	77%	18	15%	5	4%	5	4%	0	0%	0	0%	120	100%
10	105	54%	48	25%	9	5%	29	15%	2	1%	0	0%	193	100%
11	126	70%	28	16%	6	3%	18	10%	1	1%	0	0%	179	100%
12	75	77%	10	10%	5	5%	5	5%	3	3%	0	0%	98	100%
13	49	57%	12	14%	4	5%	19	22%	2	2%	0	0%	86	100%
14	37	67%	5	9%	2	4%	8	15%	3	5%	0	0%	55	100%
15	30	67%	5	11%	5	11%	4	9%	1	2%	0	0%	45	100%
16	31	66%	6	13%	1	2%	9	19%	0	0%	0	0%	47	100%
17	347	55%	73	11%	35	5%	188	29%	1	0%	0	0%	644	100%
18	462	48%	160	17%	62	6%	275	28%	8	1%	0	0%	967	100%
19	237	58%	115	28%	24	6%	24	6%	10	2%	0	0%	410	100%
20	291	73%	27	7%	12	3%	62	16%	4	1%	0	0%	396	100%
21*	85	64%	32	24%	2	1%	14	10%	1	1%	0	0%	134	100%
22	34	66%	9	18%	6	12%	0	0%	2	4%	0	0%	51	100%
STATE	3,732	60%	1,037	16%	343	5%	1,140	18%	69	1%	0	0%	6,321	100%

Key: 21* This district currently has private probation for juveniles.

Successful Terminations : This number equals the total successful terminations (TERM) and private successful terminations of those districts that use juvenile private probation. Cases supervised by a private provider were sent through probation and terminated on ICON or were sentenced to a private provider and were reported by local private providers as a successful termination.

Revocations : This column includes revocation from probation supervision for a technical violation, new misdemeanor, or a new felony.

Absconson : This column includes offenders that may have absconded from supervision and a warrant issued.

Change of Venue : This column includes juveniles who have been sent to another jurisdiction for supervision.

Admin Closure : Includes death of an offender, deportation or no services provided to an offender (i.e. in custody in another jurisdiction).

Closure Types for Interstate offenders supervised by Colorado Probation are included in the above table.

TABLE 67

FY 2002
Colorado Juvenile Probation
Type of Revocation

Type: District	New Felony		New Misdemeanor		Technical Violation		Missing Data		Total Revocations	
	Number	%	Number	%	Number	%	Number	%	Number	%
1	4	5%	14	18%	59	77%	0	0%	77	100%
2	14	9%	6	4%	142	87%	0	0%	162	100%
3	2	40%	1	20%	2	40%	0	0%	5	100%
4	42	31%	11	8%	83	61%	0	0%	136	100%
5	2	67%	1	33%	0	0%	0	0%	3	100%
6	4	20%	0	0%	16	80%	0	0%	20	100%
7	9	41%	2	9%	11	50%	0	0%	22	100%
8	12	19%	4	6%	48	75%	0	0%	64	100%
9	6	33%	3	17%	9	50%	0	0%	18	100%
10	9	19%	6	13%	33	68%	0	0%	48	100%
11	3	11%	5	18%	20	71%	0	0%	28	100%
12	3	30%	4	40%	3	30%	0	0%	10	100%
13	2	17%	2	17%	8	66%	0	0%	12	100%
14	1	20%	3	60%	1	20%	0	0%	5	100%
15	0	0%	0	0%	5	100%	0	0%	5	100%
16	0	0%	1	17%	5	83%	0	0%	6	100%
17	19	26%	9	12%	45	62%	0	0%	73	100%
18	19	12%	32	20%	109	68%	0	0%	160	100%
19	22	19%	23	20%	70	61%	0	0%	115	100%
20	4	15%	6	22%	17	63%	0	0%	27	100%
21	4	13%	2	6%	26	81%	0	0%	32	100%
22	0	0%	1	11%	8	89%	0	0%	9	100%
STATE	181	17%	136	13%	720	70%	0	0%	1,037	100%

Key: *Felony*: This is a revocation for a new felony offense committed while on probation supervision.

Misdemeanor: This is a revocation for a new misdemeanor offense committed while on probation supervision.

Technical: This is a revocation for probation supervision violations (i.e. Drug use, non-compliance)

Total Revocations: This total includes felony, misdemeanor, and technical violations.

Source: Regular Juvenile Monthly Statistical Report submitted by probation districts July 2001 to June 2002.

TABLE 68

FY 2002
Colorado Juvenile Probation
Supervision Level at Termination

Risk Level:	New: w/in first 30 days of supervision start date						Administrative		Interstate Transfer to Other State		Unclassified		Missing Data		Total Terminations			
	#	%	#	%	#	%	#	%	#	%	#	%	#	%	#	%		
1	9	1%	63	9%	177	24%	303	41%	65	9%	7	1%	113	15%	0	0%	737	100%
2	9	1%	191	23%	183	22%	268	32%	176	21%	0	0%	10	1%	1	0%	838	100%
3	2	6%	7	23%	4	13%	11	36%	2	6%	0	0%	5	16%	0	0%	31	100%
4	12	2%	177	25%	223	31%	193	28%	53	8%	4	1%	37	5%	0	0%	699	100%
5	1	1%	11	12%	17	19%	40	45%	20	22%	0	0%	1	1%	0	0%	90	100%
6	0	0%	15	20%	18	23%	18	23%	19	25%	7	9%	0	0%	0	0%	77	100%
7	0	0%	21	16%	35	26%	47	35%	26	19%	0	0%	5	4%	0	0%	134	100%
8	16	6%	49	16%	130	44%	43	15%	28	10%	19	7%	5	2%	0	0%	290	100%
9	0	0%	15	13%	14	12%	51	42%	33	27%	7	6%	0	0%	0	0%	120	100%
10	11	6%	28	15%	62	31%	46	24%	27	14%	3	2%	16	8%	0	0%	193	100%
11	1	1%	7	4%	64	36%	76	42%	23	13%	2	1%	6	3%	0	0%	179	100%
12	0	0%	12	12%	25	26%	45	46%	13	13%	2	2%	1	1%	0	0%	98	100%
13	4	5%	19	22%	18	21%	20	23%	21	24%	3	4%	1	1%	0	0%	86	100%
14	2	4%	10	18%	17	31%	11	20%	10	18%	0	0%	5	9%	0	0%	55	100%
15	1	2%	7	16%	12	27%	9	20%	15	33%	0	0%	1	2%	0	0%	45	100%
16	0	0%	6	13%	13	28%	17	36%	9	19%	1	2%	1	2%	0	0%	47	100%
17	77	12%	55	9%	125	19%	180	28%	180	28%	1	0%	26	4%	0	0%	644	100%
18	2	0%	117	12%	181	19%	298	30%	191	20%	18	2%	160	17%	0	0%	967	100%
19	2	0%	59	14%	135	34%	102	25%	107	26%	4	1%	0	0%	1	0%	410	100%
20	19	4%	56	14%	103	26%	90	23%	26	7%	3	1%	99	25%	0	0%	396	100%
21	2	1%	25	19%	45	34%	43	32%	13	10%	1	0%	5	4%	0	0%	134	100%
22	0	0%	6	12%	13	25%	8	16%	13	25%	2	4%	9	18%	0	0%	51	100%
STATE	170	3%	956	15%	1,614	26%	1,919	30%	1,070	17%	84	1%	506	8%	2	0%	6,321	100%

Source: Regular Juvenile Monthly Statistical Report submitted by probation districts July 2001 to June 2002.

TABLE 69

FY 2002
Colorado Juvenile Probation
Length of Stay at Termination

Number of Months ¹ :	0-12 months		13-24 months		25-36 months		37+ months		Unknown		Missing Data		Total Terminations	
	District	Number	%	Number	%	Number	%	Number	%	Number	%	Number	%	Number
1	461	62%	207	28%	50	7%	19	3%	0	0%	0	0%	737	100%
2	506	61%	224	27%	70	8%	37	4%	0	0%	1	0%	838	100%
3	15	49%	10	32%	1	3%	5	16%	0	0%	0	0%	31	100%
4	382	55%	219	31%	59	8%	39	6%	0	0%	0	0%	699	100%
5	51	56%	26	29%	5	6%	8	9%	0	0%	0	0%	90	100%
6	39	50%	26	34%	10	13%	2	3%	0	0%	0	0%	77	100%
7	44	33%	69	52%	14	10%	7	5%	0	0%	0	0%	134	100%
8	149	51%	92	32%	30	10%	19	7%	0	0%	0	0%	290	100%
9	64	53%	37	31%	15	13%	4	3%	0	0%	0	0%	120	100%
10	123	64%	55	28%	11	6%	4	2%	0	0%	0	0%	193	100%
11	100	56%	56	31%	14	8%	8	4%	1	1%	0	0%	179	100%
12	62	63%	28	29%	6	6%	2	2%	0	0%	0	0%	98	100%
13	41	47%	22	26%	17	20%	6	7%	0	0%	0	0%	86	100%
14	28	51%	16	29%	4	7%	7	13%	0	0%	0	0%	55	100%
15	13	29%	14	31%	13	29%	5	11%	0	0%	0	0%	45	100%
16	12	26%	22	46%	9	19%	4	9%	0	0%	0	0%	47	100%
17	383	59%	175	27%	63	10%	23	4%	0	0%	0	0%	644	100%
18	517	54%	264	27%	124	13%	62	6%	0	0%	0	0%	967	100%
19	208	51%	143	35%	47	11%	11	3%	0	0%	1	0%	410	100%
20	282	71%	82	21%	21	5%	11	3%	0	0%	0	0%	396	100%
21	69	52%	46	34%	10	7%	9	7%	0	0%	0	0%	134	100%
22	35	69%	14	27%	2	4%	0	0%	0	0%	0	0%	51	100%
STATE	3,584	56%	1,847	30%	595	9%	292	5%	1	0%	2	0%	6,321	100%

Number of Months¹: In FY1999, the Length of Stay Categories for Juveniles was 0-6, 7-12, 13-18, 19-24 and 25+ months.

Due to programming changes the Length of Stay Categories for Juveniles in FY2000 and FY2001 are the same as the adult categories (0-12, 13-24, 25-36, 37+ months).

Source: Regular Juvenile Monthly Statistical Report submitted by probation districts July 2001 to June 2002.

TABLE 70

FY 2002
Colorado Juvenile Probation
Active Client Risk Levels on June 30, 2002

Risk Level:	New: w/in first 30 days of supervision start date		Maximum		Medium		Minimum		Administrative		Interstate Transfers to Colorado		Unclassified		Total Active Cases	
	District	Number	%	Number	%	Number	%	Number	%	Number	%	Number	%	Number	%	Number
1	38	4%	67	7%	382	37%	346	37%	94	9%	5	1%	67	7%	999	100%
2	34	3%	201	19%	349	33%	241	23%	151	14%	5	0%	82	8%	1,063	100%
3	4	10%	13	33%	11	28%	7	18%	3	8%	1	3%	1	3%	40	100%
4	7	1%	227	27%	290	35%	204	24%	56	7%	8	1%	41	5%	833	100%
5	0	0%	28	22%	35	27%	45	35%	18	14%	1	0%	2	2%	129	100%
6	0	0%	14	15%	39	43%	20	22%	16	18%	2	2%	0	0%	91	100%
7	1	0%	25	13%	59	31%	69	36%	25	13%	0	0%	13	7%	192	100%
8	4	1%	74	23%	169	53%	21	6%	37	11%	14	4%	5	2%	324	100%
9	1	0%	23	23%	18	18%	43	42%	14	14%	3	3%	0	0%	102	100%
10	23	8%	34	12%	84	30%	72	25%	30	11%	4	1%	37	13%	284	100%
11	8	4%	14	7%	106	49%	55	26%	29	14%	0	0%	2	0%	214	100%
12	1	1%	4	4%	36	41%	31	34%	15	16%	2	2%	2	2%	91	100%
13	4	3%	37	26%	28	19%	34	23%	34	23%	4	3%	4	3%	145	100%
14	1	1%	24	26%	37	41%	8	9%	9	10%	1	1%	11	12%	91	100%
15	3	5%	11	17%	15	23%	21	33%	12	19%	0	0%	2	3%	64	100%
16	11	7%	21	13%	28	16%	63	37%	10	6%	7	4%	28	17%	168	100%
17	30	4%	111	14%	187	24%	222	27%	164	21%	4	1%	75	9%	793	100%
18	50	3%	210	13%	346	21%	619	38%	257	16%	65	4%	84	5%	1,631	100%
19	0	0%	98	17%	202	35%	148	26%	107	19%	8	1%	9	2%	572	100%
20 ¹	27	7%	103	27%	76	20%	58	15%	44	11%	1	0%	75	20%	384	100%
21 ²	1	0%	63	22%	114	39%	71	25%	25	9%	2	1%	13	4%	289	100%
22	1	2%	5	8%	25	43%	15	25%	7	12%	4	7%	2	3%	59	100%
STATE	249	3%	1,407	15%	2,636	32%	2,413	28%	1,157	14%	141	2%	555	6%	8,558	100%

20¹: This district has juvenile cases being supervised as adults by a private provider, these private numbers are included in each of these supervision levels.

21²: This district contracts with a private provider for juveniles. Private probation numbers are included in each of these supervision levels.

Source: Regular Juvenile Monthly Statistical Report submitted by probation districts July 2001 to June 2002.

TABLE 71

FY 2002
Colorado Probation Specialized Programs
Adult Intensive Supervision Probation New Cases by Order Type

Type:	Direct Sentence to Special Programs		Transfer from Regular Probation		Interstate		Courtesy Transfer from other Colorado Probation Districts		Total New Cases	
	Number	%	Number	%	Number	%	Number	%	Number	%
DISTRICT										
1	157	85%	24	13%	0	0%	4	2%	185	100%
3	3	43%	4	57%	0	0%	0	0%	7	100%
4	73	53%	59	44%	0	0%	3	2%	135	100%
5	7	58%	5	42%	0	0%	0	0%	12	100%
6	6	67%	3	33%	0	0%	0	0%	9	100%
7	0	0%	4	100%	0	0%	0	0%	4	100%
8	59	67%	27	30%	0	0%	3	3%	89	100%
9	10	77%	2	15%	0	0%	1	8%	13	100%
10	17	52%	12	36%	0	0%	4	12%	33	100%
11	4	57%	3	43%	0	0%	0	0%	7	100%
12	5	28%	13	72%	0	0%	0	0%	18	100%
13	2	25%	4	50%	0	0%	2	25%	8	100%
14	1	100%	0	0%	0	0%	0	0%	1	100%
15	4	50%	4	50%	0	0%	0	0%	8	100%
16	0	0%	0	0%	0	0%	0	0%	0	0%
17	37	45%	40	49%	0	0%	5	6%	82	100%
18	39	41%	54	58%	0	0%	1	1%	94	100%
19	26	59%	14	32%	0	0%	4	9%	44	100%
20	41	78%	11	21%	0	0%	1	2%	53	100%
21	7	44%	8	50%	0	0%	1	6%	16	100%
22	1	100%	0	0%	0	0%	0	0%	1	100%
28*	372	71%	144	27%	0	0%	11	2%	527	100%
STATE	871	65%	435	32%	0	0%	40	3%	1,346	100%

28*: Denver Adult Probation including Denver Drug Court.

Source: Specialized Programs Monthly Summary submitted by probation districts July 2001- June 2002.

TABLE 72

FY2002
Colorado Probation Specialized Programs
Specialized Drug Offender Program New Cases by Order Type

DISTRICT	Direct Sentence to Special Programs		Transfer from Regular Probation		Interstate		Courtesy Transfer from other Colorado Probation Districts		Total New Cases	
	Number	%	Number	%	Number	%	Number	%	Number	%
1	14	30%	32	70%	0	0%	0	0%	46	100%
3	0	0%	0	0%	0	0%	0	0%	0	0%
4	4	20%	15	75%	0	0%	1	5%	20	100%
5	0	0%	0	0%	0	0%	0	0%	0	0%
6	0	0%	0	0%	0	0%	0	0%	0	0%
7	0	0%	0	0%	0	0%	0	0%	0	0%
8	0	0%	18	100%	0	0%	0	0%	18	100%
9	1	11%	8	89%	0	0%	0	0%	9	100%
10	3	33%	6	67%	0	0%	0	0%	9	100%
11	0	0%	0	0%	0	0%	0	0%	0	0%
12	0	0%	0	0%	0	0%	0	0%	0	0%
13	5	24%	15	71%	0	0%	1	5%	21	100%
14	0	0%	0	0%	0	0%	0	0%	0	0%
15	2	25%	6	75%	0	0%	0	0%	8	100%
16	0	0%	0	0%	0	0%	0	0%	0	0%
17	13	50%	13	50%	0	0%	0	0%	26	100%
18	4	17%	18	75%	1	4%	1	4%	24	100%
19	10	36%	18	64%	0	0%	0	0%	28	100%
20	0	0%	0	0%	0	0%	0	0%	0	0%
21	3	27%	8	73%	0	0%	0	0%	11	100%
22	0	0%	0	0%	0	0%	0	0%	0	0%
25*	0	0%	0	0%	0	0%	0	0%	0	0%
28**	0	0%	0	0%	0	0%	0	0%	0	0%
STATE	59	27%	157	71%	1	0%	3	1%	220	100%

25*: Denver Juvenile Probation.

28**: Denver Adult Probation including Denver Drug Court.

Source: Specialized Programs Monthly Summary submitted by probation districts July 2001- June 2002.

TABLE 73

FY 2002
Colorado Probation Specialized Programs
Female Offender Program New Cases by Order Type

Type: DISTRICT	Direct Sentence to Special Programs		Transfer from Regular Probation		Interstate		Courtesy Transfer from other Colorado Probation Districts		Total New Cases	
	Number	%	Number	%	Number	%	Number	%	Number	%
1	3	20%	12	80%	0	0%	0	0%	15	100%
3	0	0%	0	0%	0	0%	0	0%	0	0%
4	3	13%	20	87%	0	0%	0	0%	23	100%
5	0	0%	0	0%	0	0%	0	0%	0	0%
6	0	0%	0	0%	0	0%	0	0%	0	0%
7	0	0%	0	0%	0	0%	0	0%	0	0%
8	0	0%	0	0%	0	0%	0	0%	0	0%
9	0	0%	0	0%	0	0%	0	0%	0	0%
10	0	0%	0	0%	0	0%	0	0%	0	0%
11	0	0%	0	0%	0	0%	0	0%	0	0%
12	0	0%	0	0%	0	0%	0	0%	0	0%
13	0	0%	0	0%	0	0%	0	0%	0	0%
14	0	0%	0	0%	0	0%	0	0%	0	0%
15	0	0%	0	0%	0	0%	0	0%	0	0%
16	0	0%	0	0%	0	0%	0	0%	0	0%
17	6	33%	12	67%	0	0%	0	0%	18	100%
18	2	22%	7	78%	0	0%	0	0%	9	100%
19	0	0%	0	0%	0	0%	0	0%	0	0%
20	0	0%	0	0%	0	0%	0	0%	0	0%
21	0	0%	0	0%	0	0%	0	0%	0	0%
22	0	0%	0	0%	0	0%	0	0%	0	0%
25*	0	0%	0	0%	0	0%	0	0%	0	0%
28**	73	66%	37	33%	0	0%	1	1%	111	100%
STATE	87	49%	88	50%	0	0%	1	1%	176	100%

25*: Denver Juvenile Probation.

28**: Denver Adult Probation including Denver Drug Court.

FY 2002
Colorado Probation Specialized Programs
Sex Offender Intensive Supervision Program New Cases by Order Type

Type: DISTRICT	Direct Sentence to Special Programs		Transfer from Regular Probation		Interstate		Courtesy Transfer from other Colorado Probation Districts		Total New Cases	
	Number	%	Number	%	Number	%	Number	%	Number	%
1	45	94%	3	6%	0	0%	0	0%	48	100%
3	0	0%	0	0%	0	0%	0	0%	0	0%
4	12	23%	39	73%	0	0%	2	4%	53	100%
5	0	0%	0	0%	0	0%	0	0%	0	0%
6	5	83%	1	17%	0	0%	0	0%	6	100%
7	0	0%	1	100%	0	0%	0	0%	1	100%
8	0	0%	4	100%	0	0%	0	0%	4	100%
9	4	66%	1	17%	0	0%	1	17%	6	100%
10	7	44%	7	44%	0	0%	2	12%	16	100%
11	1	7%	13	86%	0	0%	1	7%	15	100%
12	0	0%	0	0%	0	0%	0	0%	0	0%
13	6	67%	3	33%	0	0%	0	0%	9	100%
14	1	100%	0	0%	0	0%	0	0%	1	100%
15	0	0%	0	0%	0	0%	0	0%	0	0%
16	0	0%	0	0%	0	0%	0	0%	0	0%
17	17	45%	20	53%	0	0%	1	3%	38	100%
18	30	45%	36	54%	0	0%	1	1%	67	100%
19	15	83%	2	11%	0	0%	1	6%	18	100%
20	4	80%	1	20%	0	0%	0	0%	5	100%
21	0	0%	1	100%	0	0%	0	0%	1	100%
22	0	0%	1	100%	0	0%	0	0%	1	100%
25*	0	0%	0	0%	0	0%	0	0%	0	0%
28**	23	82%	2	7%	0	0%	3	11%	28	100%
STATE	170	53%	135	43%	0	0%	12	4%	317	100%

25*: Denver Juvenile Probation.

28**: Denver Adult Probation including Denver Drug Court.

TABLE 75

FY 2002
Colorado Probation Specialized Programs
Juvenile Intensive Supervision Probation New Cases by Order Type

Type: DISTRICT	Direct Sentence to Special Programs		Transfer from Regular Probation		Interstate		Courtesy Transfer from other Colorado Probation Districts		Total New Cases	
	Number	%	Number	%	Number	%	Number	%	Number	%
1	24	45%	29	55%	0	0%	0	0%	53	100%
3	1	33%	2	67%	0	0%	0	0%	3	100%
4	15	56%	12	44%	0	0%	0	0%	27	100%
5	0	0%	0	0%	0	0%	0	0%	0	0%
6	5	50%	5	50%	0	0%	0	0%	10	100%
7	0	0%	0	0%	0	0%	0	0%	0	0%
8	8	89%	1	11%	0	0%	0	0%	9	100%
9	4	40%	6	60%	0	0%	0	0%	10	100%
10	7	87%	1	13%	0	0%	0	0%	8	100%
11	0	0%	0	0%	0	0%	0	0%	0	0%
12	4	100%	0	0%	0	0%	0	0%	4	100%
13	8	100%	0	0%	0	0%	0	0%	8	100%
14	0	0%	0	0%	0	0%	0	0%	0	0%
15	1	100%	0	0%	0	0%	0	0%	1	100%
16	1	100%	0	0%	0	0%	0	0%	1	100%
17	31	94%	2	6%	0	0%	0	0%	33	100%
18	11	73%	4	27%	0	0%	0	0%	15	100%
19	3	100%	0	0%	0	0%	0	0%	3	100%
20	1	100%	0	0%	0	0%	0	0%	1	100%
21	13	87%	2	13%	0	0%	0	0%	15	100%
22	0	0%	0	0%	0	0%	0	0%	0	0%
25*	11	25%	30	68%	0	0%	3	7%	44	100%
STATE	148	61%	94	38%	0	0%	3	1%	245	100%

25*: Denver Juvenile Probation.

Source: Specialized Programs Monthly Summary submitted by probation districts July 2001- June 2002.

TABLE 76

FY 2002
Colorado Probation Specialized Programs
Adult Intensive Supervision Probation Discharges

Type:	Successful: Finish on Regular Probation		Successful: Completed Program no longer on Probation		Revoked and Reinstated back to Intensive Supervision		Revoked: Community Corrections		Revocation: Technical no longer on Probation		Revocation: New Felony no longer on Probation		Revocation: New Misdemeanor no longer on Probation		Abscond		Transfer to Another Specialized Program		Courtesy sent back to Original District		Total Discharges	
	#	%	#	%	#	%	#	%	#	%	#	%	#	%	#	%	#	%	#	%	#	%
1	30	22%	8	6%	12	9%	24	18%	23	17%	7	5%	7	5%	15	11%	0	0%	9	7%	135	100%
3	0	0%	1	34%	0	0%	0	0%	1	33%	0	0%	1	33%	0	0%	0	0%	0	0%	3	100%
4	64	45%	3	2%	12	8%	3	2%	18	12%	18	12%	8	5%	15	10%	1	1%	4	3%	146	100%
5	8	68%	1	8%	0	0%	1	8%	1	8%	0	0%	0	0%	1	8%	0	0%	0	0%	12	100%
6	2	33%	0	0%	1	17%	2	33%	0	0%	0	0%	0	0%	0	0%	0	0%	1	17%	6	100%
7	0	0%	0	0%	1	100%	0	0%	0	0%	0	0%	0	0%	0	0%	0	0%	0	0%	1	100%
8	30	41%	1	1%	2	3%	4	5%	15	20%	3	4%	8	11%	6	8%	2	3%	3	4%	74	100%
9	6	36%	2	13%	0	0%	1	6%	2	13%	0	0%	1	6%	2	13%	0	0%	2	13%	16	100%
10	8	35%	2	9%	3	13%	0	0%	5	22%	1	4%	1	4%	3	13%	0	0%	0	0%	23	100%
11	3	42%	0	0%	2	29%	0	0%	2	29%	0	0%	0	0%	0	0%	0	0%	0	0%	7	100%
12	7	40%	0	0%	3	18%	2	12%	3	18%	0	0%	0	0%	2	12%	0	0%	0	0%	17	100%
13	4	37%	0	0%	3	27%	1	9%	2	18%	1	9%	0	0%	0	0%	0	0%	0	0%	11	100%
14	2	100%	0	0%	0	0%	0	0%	0	0%	0	0%	0	0%	0	0%	0	0%	0	0%	2	100%
15	0	0%	0	0%	1	50%	0	0%	1	50%	0	0%	0	0%	0	0%	0	0%	0	0%	2	100%
16	0	0%	0	0%	0	0%	0	0%	0	0%	0	0%	0	0%	0	0%	0	0%	0	0%	0	0%
17	38	56%	2	3%	5	7%	0	0%	4	6%	5	7%	2	3%	10	14%	0	0%	3	4%	69	100%
18	40	35%	5	4%	4	4%	18	16%	24	21%	3	3%	3	3%	11	10%	0	0%	4	4%	112	100%
19	19	44%	1	2%	5	12%	4	10%	4	10%	1	2%	0	0%	4	10%	0	0%	4	10%	42	100%
20	3	10%	2	7%	6	20%	7	23%	6	20%	1	3%	0	0%	2	7%	0	0%	3	10%	30	100%
21	8	40%	0	0%	5	25%	2	10%	4	20%	0	0%	0	0%	0	0%	0	0%	1	5%	20	100%
22	0	0%	0	0%	0	0%	0	0%	0	0%	0	0%	0	0%	1	100%	0	0%	0	0%	1	0%
28*	146	30%	35	8%	34	8%	52	12%	71	16%	25	6%	3	1%	66	15%	0	0%	20	4%	452	100%
STATE	418	35%	63	5%	99	8%	121	10%	186	16%	65	6%	34	3%	138	12%	3	0%	54	5%	1,181	100%

28*: Denver Adult Probation including Denver Drug Court.

Source: Specialized Programs Monthly Summary submitted by probation districts July 2001- June 2002.

TABLE 77

FY 2002
Colorado Probation Specialized Programs
Specialized Drug Offender Program Discharges

DISTRICT	Successful: Finish on Regular Probation		Successful: Completed Program no longer on Probation		Revoked and Reinstated back to Drug Offender		Revoked: Community Corrections		Revocation: Technical no longer on Probation		Revocation: New Felony no longer on Probation		Revocation: New Misdemeanor no longer on Probation		Abscond		Transfer to Another Specialized Program		Courtesy sent back to Original District		Total Discharges	
	Number	%	Number	%	Number	%	Number	%	Number	%	Number	%	Number	%	Number	%	Number	%	Number	%	Number	%
1	18	22%	8	10%	28	34%	9	11%	7	9%	2	2%	0	0%	9	11%	0	0%	1	1%	82	100%
3	0	0%	0	0%	0	0%	0	0%	0	0%	0	0%	0	0%	0	0%	0	0%	0	0%	0	0%
4	1	7%	2	13%	3	20%	1	7%	1	7%	4	26%	1	7%	2	13%	0	0%	0	0%	15	100%
5	0	0%	0	0%	0	0%	0	0%	0	0%	0	0%	0	0%	0	0%	0	0%	0	0%	0	0%
6	0	0%	0	0%	0	0%	0	0%	0	0%	0	0%	0	0%	0	0%	0	0%	0	0%	0	0%
7	0	0%	0	0%	0	0%	0	0%	0	0%	0	0%	0	0%	0	0%	0	0%	0	0%	0	0%
8	21	100%	0	0%	0	0%	0	0%	0	0%	0	0%	0	0%	0	0%	0	0%	0	0%	21	100%
9	3	60%	1	20%	0	0%	0	0%	0	0%	0	0%	0	0%	0	0%	0	0%	1	20%	5	100%
10	1	17%	1	17%	3	49%	0	0%	1	17%	0	0%	0	0%	0	0%	0	0%	0	0%	6	100%
11	0	0%	0	0%	0	0%	0	0%	0	0%	0	0%	0	0%	0	0%	0	0%	0	0%	0	0%
12	0	0%	0	0%	0	0%	0	0%	0	0%	0	0%	0	0%	0	0%	0	0%	0	0%	0	0%
13	10	55%	4	22%	0	0%	2	11%	0	0%	0	0%	0	0%	1	6%	0	0%	1	6%	18	100%
14	0	0%	0	0%	0	0%	0	0%	0	0%	0	0%	0	0%	0	0%	0	0%	0	0%	0	0%
15	2	100%	0	0%	0	0%	0	0%	0	0%	0	0%	0	0%	0	0%	0	0%	0	0%	2	100%
16	0	0%	0	0%	0	0%	0	0%	0	0%	0	0%	0	0%	0	0%	0	0%	0	0%	0	0%
17	13	40%	4	12%	0	0%	2	6%	3	9%	1	3%	0	0%	8	24%	0	0%	2	6%	33	100%
18	14	25%	5	10%	0	0%	0	0%	15	29%	6	12%	2	4%	6	12%	1	2%	3	6%	52	100%
19	6	55%	1	9%	0	0%	3	27%	0	0%	0	0%	0	0%	1	9%	0	0%	0	0%	11	100%
20	0	0%	0	0%	0	0%	0	0%	0	0%	0	0%	0	0%	0	0%	0	0%	0	0%	0	0%
21	8	73%	2	18%	0	0%	0	0%	0	0%	1	9%	0	0%	0	0%	0	0%	0	0%	11	100%
22	0	0%	0	0%	0	0%	0	0%	0	0%	0	0%	0	0%	0	0%	0	0%	0	0%	0	0%
28*	0	0%	0	0%	0	0%	0	0%	0	0%	0	0%	0	0%	0	0%	0	0%	0	0%	0	0%
STATE	97	35%	28	11%	34	16%	17	7%	27	11%	14	5%	3	1%	27	11%	1	0%	8	3%	256	100%

145

28*: Denver Adult Probation including Denver Drug Court.

Source: Specialized Programs Monthly Summary submitted by probation districts July 2001- June 2002.

TABLE 78

FY 2002
Colorado Probation Specialized Programs
Female Offender Program Discharges

DISTRICT	Successful: Finish on Regular Probation		Successful: Completed Program no longer on Probation		Revoked and Reinstated back to Female Offender Program		Revocation: Technical no longer on Probation		Revocation: New Felony no longer on Probation		Revocation: New Misdemeanor no longer on Probation		Abscond		Transfer to Another Specialized Program		Courtesy sent back to Original District		Total Discharges			
	Number	%	Number	%	Number	%	Number	%	Number	%	Number	%	Number	%	Number	%	Number	%	Number	%		
1	5	18%	5	18%	8	27%	5	18%	1	4%	2	7%	0	0%	1	4%	1	4%	0	0%	28	100%
3	0	0%	0	0%	0	0%	0	0%	0	0%	0	0%	0	0%	0	0%	0	0%	0	0%	0	0%
4	9	29%	1	3%	6	19%	0	0%	10	31%	3	9%	1	3%	2	6%	0	0%	0	0%	32	100%
5	0	0%	0	0%	0	0%	0	0%	0	0%	0	0%	0	0%	0	0%	0	0%	0	0%	0	0%
6	0	0%	0	0%	0	0%	0	0%	0	0%	0	0%	0	0%	0	0%	0	0%	0	0%	0	0%
7	0	0%	0	0%	0	0%	0	0%	0	0%	0	0%	0	0%	0	0%	0	0%	0	0%	0	0%
8	0	0%	0	0%	0	0%	0	0%	0	0%	0	0%	0	0%	0	0%	0	0%	0	0%	0	0%
9	0	0%	0	0%	0	0%	0	0%	0	0%	0	0%	0	0%	0	0%	0	0%	0	0%	0	0%
10	0	0%	0	0%	0	0%	0	0%	0	0%	0	0%	0	0%	0	0%	0	0%	0	0%	0	0%
11	0	0%	0	0%	0	0%	0	0%	0	0%	0	0%	0	0%	0	0%	0	0%	0	0%	0	0%
12	0	0%	0	0%	0	0%	0	0%	0	0%	0	0%	0	0%	0	0%	0	0%	0	0%	0	0%
13	0	0%	0	0%	0	0%	0	0%	0	0%	0	0%	0	0%	0	0%	0	0%	0	0%	0	0%
14	0	0%	0	0%	0	0%	0	0%	0	0%	0	0%	0	0%	0	0%	0	0%	0	0%	0	0%
15	0	0%	0	0%	0	0%	0	0%	0	0%	0	0%	0	0%	0	0%	0	0%	0	0%	0	0%
16	0	0%	0	0%	0	0%	0	0%	0	0%	0	0%	0	0%	0	0%	0	0%	0	0%	0	0%
17	14	34%	1	3%	8	21%	2	5%	5	13%	0	0%	0	0%	8	21%	0	0%	1	3%	39	100%
18	10	47%	3	14%	1	5%	0	0%	2	10%	0	0%	0	0%	1	5%	1	5%	3	14%	21	100%
19	0	0%	0	0%	0	0%	0	0%	0	0%	0	0%	0	0%	0	0%	0	0%	0	0%	0	0%
20	0	0%	0	0%	0	0%	0	0%	0	0%	0	0%	0	0%	0	0%	0	0%	0	0%	0	0%
21	0	0%	0	0%	0	0%	0	0%	0	0%	0	0%	0	0%	0	0%	0	0%	0	0%	0	0%
22	0	0%	0	0%	0	0%	0	0%	0	0%	0	0%	0	0%	0	0%	0	0%	0	0%	0	0%
28*	23	19%	24	21%	7	6%	23	19%	12	10%	1	1%	0	0%	26	22%	1	1%	1	1%	118	100%
STATE	61	25%	34	14%	30	13%	30	13%	30	13%	6	3%	1	0%	38	16%	3	1%	5	2%	238	100%

28*: Denver Adult Probation including Denver Drug Court.

Source: Specialized Programs Monthly Summary submitted by probation districts July 2001- June 2002.

TABLE 79

FY 2002
Colorado Probation Specialized Programs
Sex Offender Intensive Supervision Program Discharges

DISTRICT	Successful: Finish on Regular Probation		Successful: Completed Program no longer on Probation		Revoked and Reinstated back to Intensive Program		Revoked: Community Corrections		Revocation: Technical no longer on Probation		Revocation: New Felony no longer on Probation		Revocation: New Misdemeanor no longer on Probation		Abscond		Transfer to Another Specialized Program		Courtesy sent back to Original District		Total Discharges	
	Number	%	Number	%	Number	%	Number	%	Number	%	Number	%	Number	%	Number	%	Number	%	Number	%	Number	%
1	2	8%	1	4%	3	13%	0	0%	14	58%	0	0%	1	4%	1	4%	1	4%	1	4%	24	100%
3	0	0%	0	0%	0	0%	0	0%	0	0%	0	0%	0	0%	0	0%	0	0%	0	0%	0	0%
4	0	0%	0	0%	1	25%	0	0%	2	50%	0	0%	0	0%	0	0%	0	0%	1	25%	4	100%
5	0	0%	0	0%	0	0%	0	0%	0	0%	0	0%	0	0%	0	0%	0	0%	0	0%	0	0%
6	0	0%	0	0%	0	0%	0	0%	0	0%	0	0%	0	0%	1	0%	0	0%	0	0%	1	100%
7	0	0%	0	0%	0	0%	0	0%	0	0%	0	0%	0	0%	0	0%	0	0%	0	0%	0	0%
8	1	33%	0	0%	0	0%	0	0%	0	0%	1	0%	0	0%	0	0%	0	0%	1	0%	3	0%
9	0	0%	1	33%	0	0%	0	0%	1	33%	0	0%	0	0%	0	0%	0	0%	1	33%	3	100%
10	0	0%	0	0%	0	0%	0	0%	1	0%	0	0%	0	0%	0	0%	0	0%	0	0%	1	0%
11	0	0%	0	0%	0	0%	0	0%	0	0%	0	0%	0	0%	0	0%	0	0%	0	0%	0	0%
12	0	0%	0	0%	0	0%	0	0%	0	0%	0	0%	0	0%	0	0%	0	0%	0	0%	0	0%
13	0	0%	0	0%	0	0%	0	0%	1	0%	0	0%	0	0%	0	0%	0	0%	1	0%	2	0%
14	0	0%	0	0%	0	0%	0	0%	0	0%	0	0%	0	0%	0	0%	0	0%	0	0%	0	0%
15	0	0%	0	0%	0	0%	0	0%	0	0%	0	0%	0	0%	0	0%	0	0%	0	0%	0	0%
16	0	0%	0	0%	0	0%	0	0%	0	0%	0	0%	0	0%	0	0%	0	0%	0	0%	0	0%
17	0	0%	0	0%	0	0%	0	0%	0	0%	0	0%	0	0%	0	0%	0	0%	1	0%	1	0%
18	0	0%	0	0%	0	0%	0	0%	0	0%	1	100%	0	0%	0	0%	0	0%	0	0%	1	100%
19	0	0%	0	0%	0	0%	0	0%	0	0%	0	0%	0	0%	0	0%	0	0%	0	0%	0	0%
20	0	0%	0	0%	0	0%	0	0%	0	0%	0	0%	0	0%	0	0%	0	0%	0	0%	0	0%
21	0	0%	0	0%	0	0%	0	0%	0	0%	0	0%	0	0%	0	0%	0	0%	0	0%	0	0%
22	0	0%	0	0%	0	0%	0	0%	0	0%	0	0%	0	0%	0	0%	0	0%	0	0%	0	0%
28*	1	11%	0	0%	0	0%	0	0%	2	25%	0	0%	1	13%	1	13%	0	0%	3	38%	8	100%
STATE	4	8%	2	4%	4	8%	0	0%	21	45%	2	4%	2	4%	3	6%	1	2%	9	19%	48	100%

28*: Denver Adult Probation including Denver Drug Court.

Source: Specialized Programs Monthly Summary submitted by probation districts July 2001- June 2002.

TABLE 80

FY 2002
Colorado Probation Specialized Programs
Juvenile Intensive Supervision Probation Discharges

DISTRICT	Successful: Finish on Regular Probation		Successful: Completed Program no longer on Probation		Revoked and Reinstated back to Juvenile Intensive		Revoked: Community Corrections		Revocation: Technical no longer on Probation		Revocation: New Felony no longer on Probation		Revocation: New Misdemeanor no longer on Probation		Abscond		Transfer to Another Specialized Program		Courtesy sent back to Original District		Total Discharges	
	Number	%	Number	%	Number	%	Number	%	Number	%	Number	%	Number	%	Number	%	Number	%	Number	%	Number	%
1	8	13%	18	30%	19	32%	1	2%	7	12%	0	0%	2	3%	2	3%	0	0%	3	5%	60	100%
3	0	0%	3	60%	2	40%	0	0%	0	0%	0	0%	0	0%	0	0%	0	0%	0	0%	5	100%
4	1	5%	1	5%	9	47%	0	0%	6	32%	2	11%	0	0%	0	0%	0	0%	0	0%	19	100%
5	0	0%	0	0%	0	0%	0	0%	0	0%	0	0%	0	0%	0	0%	0	0%	0	0%	0	0%
6	2	15%	4	31%	0	0%	0	0%	3	24%	2	15%	2	15%	0	0%	0	0%	0	0%	13	100%
7	0	0%	0	0%	1	100%	0	0%	0	0%	0	0%	0	0%	0	0%	0	0%	0	0%	1	100%
8	1	3%	13	47%	0	0%	0	0%	10	34%	1	3%	2	7%	1	3%	0	0%	1	3%	29	100%
9	3	33%	3	34%	0	0%	0	0%	0	0%	1	11%	1	11%	1	11%	0	0%	0	0%	9	100%
10	0	0%	9	64%	0	0%	0	0%	4	29%	0	0%	1	7%	0	0%	0	0%	0	0%	14	100%
11	0	0%	0	0%	0	0%	0	0%	0	0%	0	0%	0	0%	0	0%	0	0%	0	0%	0	0%
12	8	40%	6	30%	0	0%	0	0%	3	15%	0	0%	0	0%	3	15%	0	0%	0	0%	20	100%
13	7	24%	13	45%	1	3%	0	0%	6	21%	1	3%	0	0%	1	3%	0	0%	0	0%	29	100%
14	0	0%	0	0%	0	0%	0	0%	0	0%	0	0%	0	0%	0	0%	0	0%	0	0%	0	0%
15	1	100%	0	0%	0	0%	0	0%	0	0%	0	0%	0	0%	0	0%	0	0%	0	0%	1	100%
16	0	0%	0	0%	0	0%	0	0%	0	0%	0	0%	0	0%	0	0%	0	0%	0	0%	0	0%
17	21	34%	4	6%	0	0%	0	0%	20	34%	2	3%	4	6%	4	6%	0	0%	7	11%	62	100%
18	12	29%	10	24%	0	0%	0	0%	14	36%	3	7%	1	2%	0	0%	0	0%	1	2%	41	100%
19	2	22%	0	0%	0	0%	0	0%	6	67%	1	11%	0	0%	0	0%	0	0%	0	0%	9	100%
20	0	0%	3	27%	0	0%	1	9%	6	55%	0	0%	1	9%	0	0%	0	0%	0	0%	11	100%
21	6	27%	3	14%	0	0%	0	0%	4	18%	3	14%	4	18%	2	9%	0	0%	0	0%	22	100%
22	0	0%	0	0%	0	0%	0	0%	0	0%	0	0%	0	0%	0	0%	0	0%	0	0%	0	0%
25*	11	18%	21	34%	0	0%	0	0%	12	20%	6	10%	0	0%	8	13%	1	2%	2	3%	61	100%
STATE	83	20%	111	30%	32	8%	2	0%	101	25%	22	5%	18	4%	22	5%	1	0%	14	3%	406	100%

25*: Denver Juvenile Probation.

Source: Specialized Programs Monthly Summary submitted by probation districts July 2001- June 2002.

TABLE 81

FY 2002
Colorado Probation Specialized Programs
Active Caseloads on June 30, 2002

Type: DISTRICT	Adult Intensive Supervision Probation		Specialized Drug Offender Program		Female Offender Program		****Sex Offender Intensive Supervision Probation		Juvenile Intensive Supervision Probation		Total Active Cases	
	Number	%	Number	%	Number	%	Number	%	Number	%	Number	%
1	207	48%	60	14%	26	6%	79	19%	55	13%	427	100%
3	10	62%	0	0%	0	0%	0	0%	6	38%	16	100%
4	180	51%	30	8%	26	7%	72	20%	50	14%	358	100%
5	15	75%	5	25%	0	0%	0	0%	0	0%	20	100%
6	6	21%	0	0%	0	0%	8	29%	14	50%	28	100%
7	5	83%	0	0%	0	0%	1	17%	0	0%	6	100%
8	97	70%	7	5%	0	0%	10	7%	25	18%	139	100%
9	12	26%	10	21%	0	0%	5	11%	20	42%	47	100%
10	47	26%	38	22%	0	0%	28	16%	63	36%	176	100%
11	8	40%	0	0%	0	0%	12	60%	0	0%	20	100%
12	14	50%	0	0%	0	0%	0	0%	14	50%	28	100%
13	18	27%	13	20%	0	0%	11	17%	24	36%	66	100%
14	7	54%	0	0%	0	0%	6	46%	0	0%	13	100%
15	7	22%	13	41%	0	0%	3	9%	9	28%	32	100%
16	4	44%	0	0%	0	0%	0	0%	5	56%	9	100%
17	63	33%	21	11%	14	7%	22	11%	72	38%	192	100%
18	202	43%	49	10%	38	8%	90	19%	95	20%	474	100%
19	64	46%	33	24%	0	0%	29	21%	13	9%	139	100%
20	100	77%	0	0%	0	0%	14	11%	15	12%	129	100%
21	26	30%	23	27%	0	0%	6	7%	31	36%	86	100%
22	1	13%	0	0%	0	0%	7	87%	0	0%	8	100%
25*	0	0%	0	0%	0	0%	0	0%	56	100%	56	100%
28**	458	78%	0	0%	97	17%	27	5%	0	0%	582	100%
STATE	1,551	50%	302	10%	201	7%	430	14%	567	19%	3,051	100%

25*: Denver Juvenile Probation.

28**: Denver Adult Probation including Denver Drug Court.

****The Non-SOISP Sex Offender Population is included in the Regular Adult Probation.

Source: Specialized Programs Monthly Summary submitted by probation districts July 2001- June 2002.

FINANCIAL INFORMATION

In Fiscal Year 2002, the Judicial Branch had a budget of \$219 million and about 3,271 full-time equivalent staff. Of this budget, 86% directly funded the courts and the probations departments (with the trial courts at 54%, the appellate courts at 6% and the probation departments at 26%). The remaining 14% funded support functions (central administration at 6%, information services at 3%, and the insurance and wage survey costs for the Judicial Branch employees at 5%).

Personnel costs of \$126 million comprised the largest portion of the \$219 million total budget, while operating costs of \$9 million comprised the smallest portion. Twenty-five million dollars supported victims compensation and assistance programs and \$11 million was appropriated to mandated costs for court-appointed counsel, jury and court costs. The remaining \$48 million was appropriated in various areas including federal funds and grants, the collections and alternate dispute resolution programs, training, courthouse furnishings, leased space and other miscellaneous items.

**JUDICIAL BRANCH
COLLECTIONS
FISCAL YEAR 2001-02**

COLLECTIONS CATEGORY	AMOUNT
GENERAL FUND	
Attorney Fees	\$ 72,335
Civil Filing Fees	\$ 11,681,598
Copy Work, Certifications, etc.	\$ 1,095,192
Criminal Fees, Court Costs	\$ 5,652,292
Fish & Game Fines (General Fund portion)	\$ 97,174
Judgment Fees	\$ 16,038
Jury Demand Fees	\$ 1,090,189
Misc. Fees & Fines	\$ 1,300,855
Probate Fees	\$ 1,191,018
Public Defender Fees	\$ 184,917
Civil Action Tax	\$ 267,156
Unclaimed Funds	\$ 403,748
Water Case Filings	\$ 213,793
Water Case Mailings	\$ 5,194
Total General Fund	\$ 23,271,499
Percentage of Total	23.3%
HIGHWAY USERS TRUST FUND	
Traffic and DUI Fines	\$ 7,471,341
Percentage of Total	7.5%
VICTIM FUNDS	
Restitution	\$ 18,445,512
Victim Assistance Fund	\$ 11,027,424
Victim Compensation Fund	\$ 8,574,067
Total Victim Funds	\$ 38,047,003
Percentage of Total	38.2%
OTHER (Other Special Purposes)	
Alcohol Evaluation/Supervision Fees	\$ 4,285,652
Animal Cruelty Surcharges	\$ 1,250
Continuing Legal Educ. Fund	\$ 313,974
Displaced Homemaker Fees (for Dept. Labor & Employment)	\$ 113,301
Domestic Relations Child Trust Fund	\$ 326,734
Drug Offender Surcharge Cash Fund	\$ 3,327,736
Felony & Misdemeanor Fines (Judicial Fines Collection Cash Fund)	\$ 1,295,332
Law Enforcement Assistance Fees (for Dept. of Transport. / Hum. Serv.)	\$ 2,202,802
Law Examiner Board Fund	\$ 710,892
Local Payments (e.g., Municipalities' & Counties' portions)	\$ 5,061,255
Offender ID Fund	\$ 3,108
Offender Services Fund (Probation Supv. Fees; Juv. Cost of Care)	\$ 4,731,478
Office of Dispute Resolution Cash Fund	\$ 681,474
Persistent Drunk Driver Surcharges	\$ 585,324
Sex Offender ID Fees	\$ 20,377
Sex Offender Surcharge Cash Fund	\$ 314,270
Supreme Court Committee Fund	\$ 4,468,426
Supreme Court Library Fund	\$ 341,138
Time Pmt./Late Fees (Judicial Collection Enhancement Fund)	\$ 1,934,361
Vital Statistics Tax (for Dept. Health & Environment)	\$ 93,020
Wildlife Fund (for Dept. Natural Resources)	\$ 97,174
Youthful Offender Surcharge	\$ 89
Total Other	\$ 30,909,167
Percentage of Total	31.0%
TOTAL ALL CATEGORIES	\$ 99,699,010

Financial Information

IIS \$6M	3.0%
Appellate Courts \$13M	6.0%

Financial Information

Administration \$14M	6.0%
Insurance Wage \$12M	5.0%
Probation \$57M	26.0%
Trial Courts \$117M	54.0%

Operating \$9M	4.0%
Mandated \$11M	5.0%
Victims Funds \$25M	11.0%
Other \$48M	22.0%
Personal Services \$126M	58.0%

Financial Information

Financial Information

Chart 5

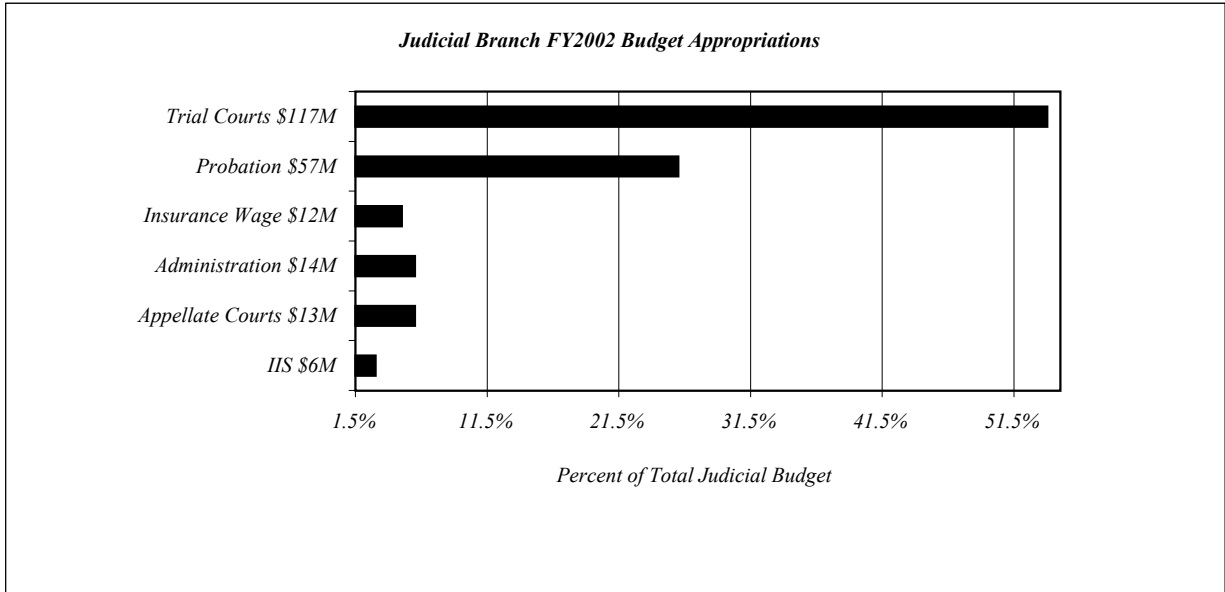
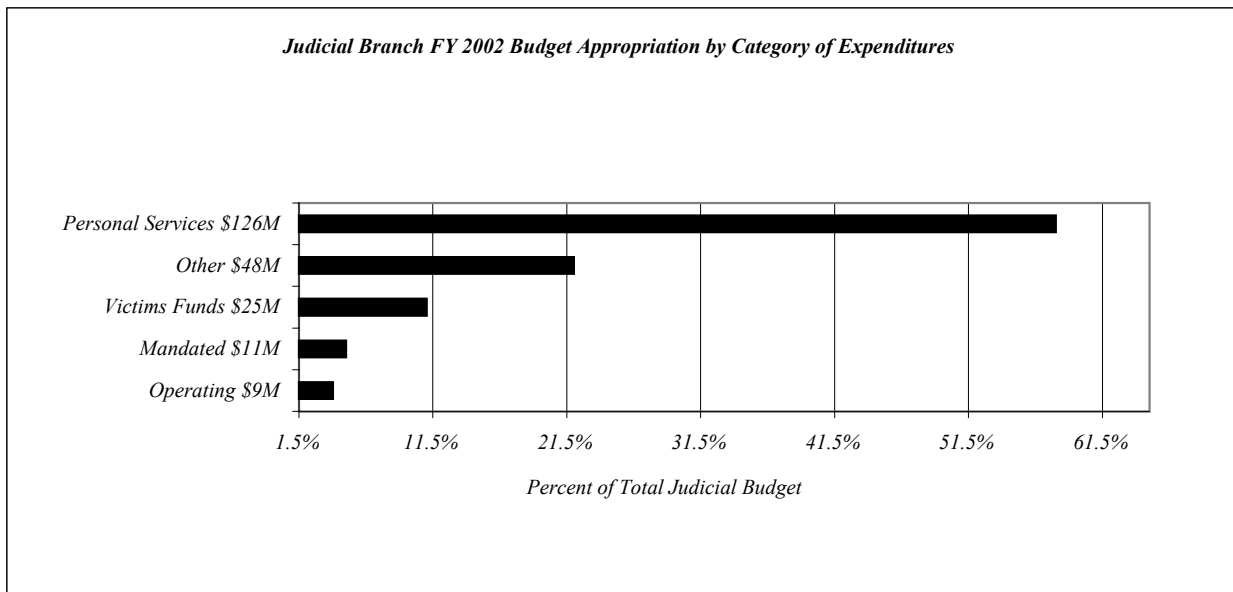
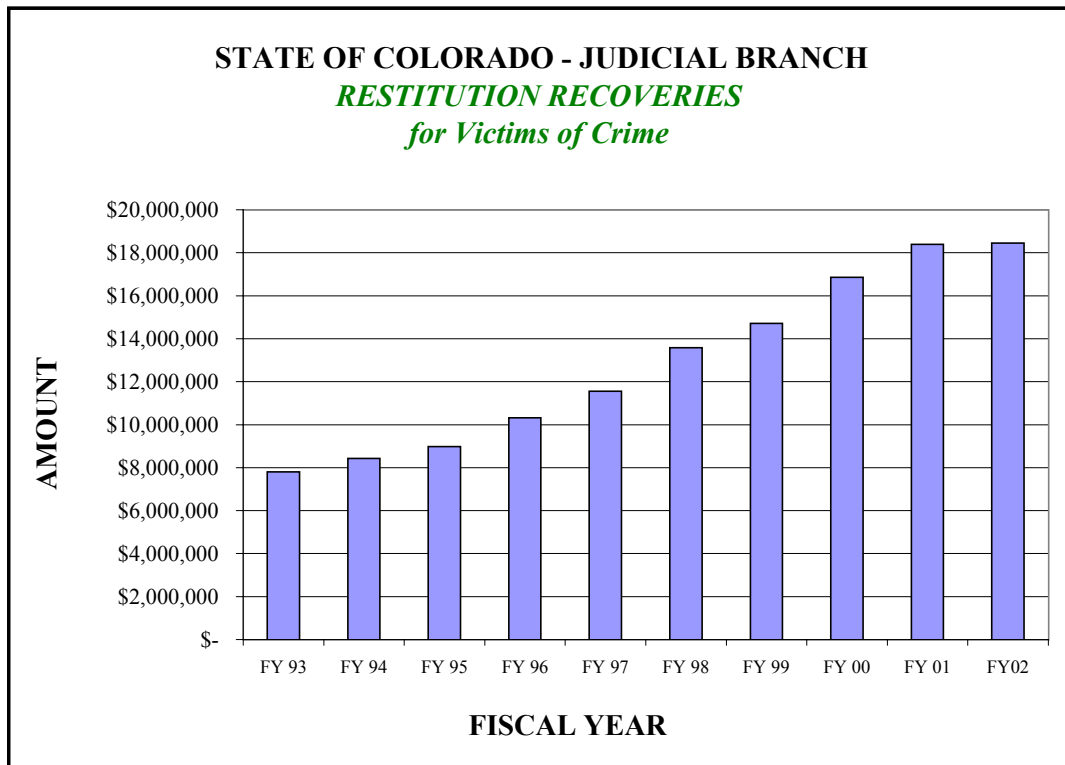

Chart 6



In Fiscal year 2002, the court and probation departments throughout Colorado collected a record \$99.7 million in various statutory fines, fees, surcharges and restitution. These dollars are earmarked by statute to go to the General Fund, Highway Users Trust Fund, Victims Funds, Drug Offender Surcharge, Offender Services Fund, Cash Fund, and numerous other state and local funds and programs. Through the use of Collection Investigators in every district, the Judicial Branch has implemented a variety of proactive collection strategies and procedures to maximize revenues, particularly in the enforcement of court fines and restitution. Victims of crimes, among others, are important stakeholders in this. As indicated by the chart below, recoveries of restitution have risen sharply over the last ten years.

YEAR	AMOUNT
FY 93	\$ 7,800,178
FY 94	\$ 8,421,723
FY 95	\$ 8,973,089
FY 96	\$ 10,313,117
FY 97	\$ 11,554,016
FY 98	\$ 13,588,270
FY 99	\$ 14,709,309
FY 00	\$ 16,861,234
FY 01	\$ 18,398,097
FY02	\$ 18,445,512
Ten Year Total	\$ 129,064,545



General Government \$226M	1.70%
Judicial \$272M	2.10%
Corrections \$540M	4.10%
Transportation \$1.3B	10.20%
Higher Education \$1.6B	12.50%
Other \$2B	15.10%
K-12 Education \$2.8B	21.60%
Human Services/Health Care \$	32.70%

