

Table of Contents

Foreword	vii
Organization Chart	ix

I. Supreme Court

List of Supreme Court Justices	3
Narrative	5
Table 1. Supreme Court Caseload, FY 1972 to FY 2000	7
Table 2. Distribution of Case Filings in the Supreme Court, FY 1984 to FY 2000	8
Table 3. Distribution by Type of Case Filed in the Supreme Court, FY 1994 to FY 2000	8
Table 4. Distribution of Case Terminations, FY 1978 to FY 2000	9
Table 5. Supreme Court Written Opinions, FY 1988 to FY 2000	9
Table 6. Distribution of Supreme Court Cases at Issue, End of FY 2000	10
Table 7. Distribution of Supreme Court Cases Not at Issue, End of FY 2000	10

II. Court of Appeals

List of Court of Appeals Judges	13
Narrative	15
Table 8. Caseload of Court of Appeals, FY 1972 to FY 2000	17
Table 9. Distribution of Case Filings and Percent Change for FY 1999 and FY 2000	18
Table 10. Distribution of Case Terminations and Percent Change for FY 1999 and FY 2000	18

III. District Court

List of District Court Judges	21
Narrative	23
Chart 1. District Court Filings Distribution for FY 1990	25
Chart 2. District Court Filings Distribution for FY 2000	25
Table 11. District Court Filings and Terminations Compared to Previous Year	27
Table 12. District Court Caseload, FY 1992 to FY 2000	28
Table 13. District Court Filings and Percent Change for FY 1999 to FY 2000	29
Table 14. District Court Filings and Terminations for FY 2000	30-33
Table 15. Court and Jury Trials for District Court in FY 2000	34-35
Table 16. Domestic Relations Filings by Type of Case for FY 2000	36-37
Table 17. Domestic Relations Post-Decree Cases for FY 2000	38-39
Table 18. Civil Filings by Type of Case for FY 2000	40-43
Table 19. Probate Filings by Type of Case for FY 2000	44-45
Table 20. Juvenile Filings by Type of Case for FY 2000	46-49
Table 21. Juvenile Delinquency Filings by Type of Case for FY 2000	50-57

Table 22.	Mental Health Filings by Type of Case for FY 2000	58-59
Table 23.	Criminal Filings by Type of Case for FY 2000	60-65

IV. County Court

List of County Court Judges	69
Narrative	71
Chart 3.	County Court Filings Distribution for FY 1990	73
Chart 4.	County Court Filings Distribution for FY 2000	73
Table 24.	County Court Filings and Terminations Compared to Previous Year	75
Table 25.	County Court Caseload, FY 1992 to FY 2000	76
Table 26.	County Court Filings and Percent Change from FY 1999 to FY 2000	77
Table 27.	County Court Filings and Terminations for FY 2000	78-81
Table 28.	Court and Jury Trials for County Court in FY 2000	82-85
Table 29.	County Court DUI/DWAI Filings by District for FY 1992 to FY 2000	87
Table 30.	County Civil Filings by Type of Case for FY 2000	88-89
Table 31.	Small Claims Filings by Type of Case for FY 2000	90-91
Table 32.	Misdemeanor Filings by Type of Case for FY 2000	92-97
Table 33.	Felony Complaint Filings for FY 1997 through FY 2000	98-99

V. Water Court

List of Water Court Judges	103
Narrative	105
Table 34.	Water Court Filings, Claims, and Percent Change for FY 1999 and FY 2000	107
Table 35.	Water Court Caseload for FY 1993 to FY 2000	108

VI. VI. Probation

Narrative	111-113
---------------------------	-------	---------

Table 36.	Summary of Supervision and Investigation Caseload Totals, FY 1996 to FY 2000	115
---------------------------	--	-----

Adult Probation:

Table 37.	Adult Probation: FY 2000 District Court Investigations	119
Table 38.	Adult Probation: FY 2000 County Court Investigations	120
Table 39.	Adult Probation: FY 2000 New Cases by Offense Type	121
Table 40.	Adult Probation: New Cases by Court of Origin	122
Table 41.	Adult Probation: FY 2000 New Cases by Supervision Type	123
Table 42.	Adult Probation: FY 2000 New Cases by Gender	124
Table 43.	Adult Probation: FY 2000 New Cases by Age	125
Table 44.	Adult Probation: FY 2000 New Cases by Ethnic Group	126

Table 45.	Adult Probation: FY 2000 Successful/Unsuccessful Terminations	127
Table 46.	Adult Probation: FY 2000 Closure Types	128
Table 47.	Adult Probation: FY 2000 Type of Revocation	129
Table 48.	Adult Probation: FY 2000 Length of Stay	130
Table 49.	Adult Probation: FY 2000 Last Risk Classification at Termination	131
Table 50.	Adult Probation: FY 2000 Active Client Risk Levels on June 30, 2000	132

Private Probation:

Table 51.	Private Probation (direct sentences): FY 2000 New Cases by Offense	135
Table 52.	Private Probation (direct sentences): FY 2000 New Cases by Court of Origin	136
Table 53.	Private Probation (direct sentences): FY 2000 New Cases by Supervision Type	137
Table 54.	Private Probation (direct sentences): FY 2000 New Cases by Gender	138
Table 55.	Private Probation (direct sentences): FY 2000 New Cases by Age	139
Table 56.	Private Probation (direct sentences): FY 2000 New Cases by Ethnic Group	140
Table 57.	Private Probation (direct sentences): FY 2000 Successful/Unsuccessful Terminations	141
Table 58.	Private Probation (direct sentences): FY 2000 Type of Revocation	142
Table 59.	Private Probation (direct sentences): FY 2000 Length of Stay	143
Table 60.	Private Probation (direct sentences): FY 2000 Active Clients on June 30, 2000	144
Table 61.	Colorado Adult and Private Probation: FY 2000 Total Active Clients on June 30, 2000	145

Juvenile Probation:

Table 62.	Juvenile Probation: FY 2000 Investigations	149
Table 63.	Juvenile Probation: FY 2000 New Clients by Supervision Type	150
Table 64.	Juvenile Probation: FY 2000 New Clients by Gender	151
Table 65.	Juvenile Probation: FY 2000 New Clients by Ethnic Group	152
Table 66.	Juvenile Probation: FY 2000 New Clients by Age	153
Table 67.	Juvenile Probation: FY 2000 Successful/Unsuccessful Terminations	154
Table 68.	Juvenile Probation: FY 2000 Closure Types	155
Table 69.	Juvenile Probation: FY 2000 Type of Revocation	156
Table 70.	Juvenile Probation: FY 2000 Supervision Level at Termination	157
Table 71.	Juvenile Probation: FY 2000 Length of Stay at Termination	158
Table 72.	Juvenile Probation: FY 2000 Active Client Risk Levels on June 30, 2000	159

Specialized Programs:

Table 73.	Specialized Programs: FY 2000 Adult Intensive Supervision New Cases	163
Table 74.	Specialized Programs: FY 2000 Specialized Drug Offender Program New Cases	164
Table 75.	Specialized Programs: FY 2000 Female Offender Program New Cases	165
Table 76.	Specialized Programs: FY 2000 Sex Offender Intensive Supervision New Cases	166
Table 77.	Specialized Programs: FY 2000 Juvenile Intensive Supervision New Cases	167
Table 78.	Specialized Programs: FY 2000 Adult Intensive Supervision Discharges	168
Table 79.	Specialized Programs: FY 2000 Specialized Drug Offender Program Discharges	169
Table 80.	Specialized Programs: FY 2000 Female Offender Program Discharges	170
Table 81.	Specialized Programs: FY 2000 Sex Offender Intensive Supervision Discharges	171

Table 82.	Specialized Programs: FY 2000 Juvenile Intensive Supervision Discharges	172
Table 83.	Specialized Programs: FY 2000 Active Caseloads on June 30, 2000	173

VII. VII. Financial Information

Narrative	177
Table 84.	Colorado Judicial Branch Revenues Collected FY 2000	179
Chart 5.	Colorado Judicial Branch FY 2001 Budget Appropriation	180
Chart 6.	Colorado Judicial Branch FY 2001 Budget Appropriation (by Category of Expenditure)	180
Chart 7.	Judicial Restitution Recoveries for FY 1989 to FY 2000	181
Chart 8.	Colorado State FY 2001 Budget Appropriation	182

Foreword

The Colorado Judicial Branch Annual Statistical Report for Fiscal Year 2001 provides information about Colorado state courts. Profiled in this report are caseload statistics for the Supreme Court, Court of Appeals, District Courts, County Courts, Water Courts, Probation, as well as summarized financial information for the Judicial Branch.

All references to years in this report refer to fiscal years (July 1 through June 30) unless specified otherwise. This report can also be viewed by accessing the Judicial web site at www.courts.state.co.us. If you need additional information, please contact the State Court Administrator's Office, Planning and Analysis Division at 303-861-1111.

Organization Chart of the Judicial Branch

The Colorado court system consists of the Supreme Court, an intermediate Court of Appeals, district courts and county courts. Each county has both a district court and a county court. Special probate and juvenile courts created by the Colorado Constitution exist in the City and County of Denver. Colorado statutes also authorize locally funded municipal courts with jurisdiction limited to municipal ordinance violations.

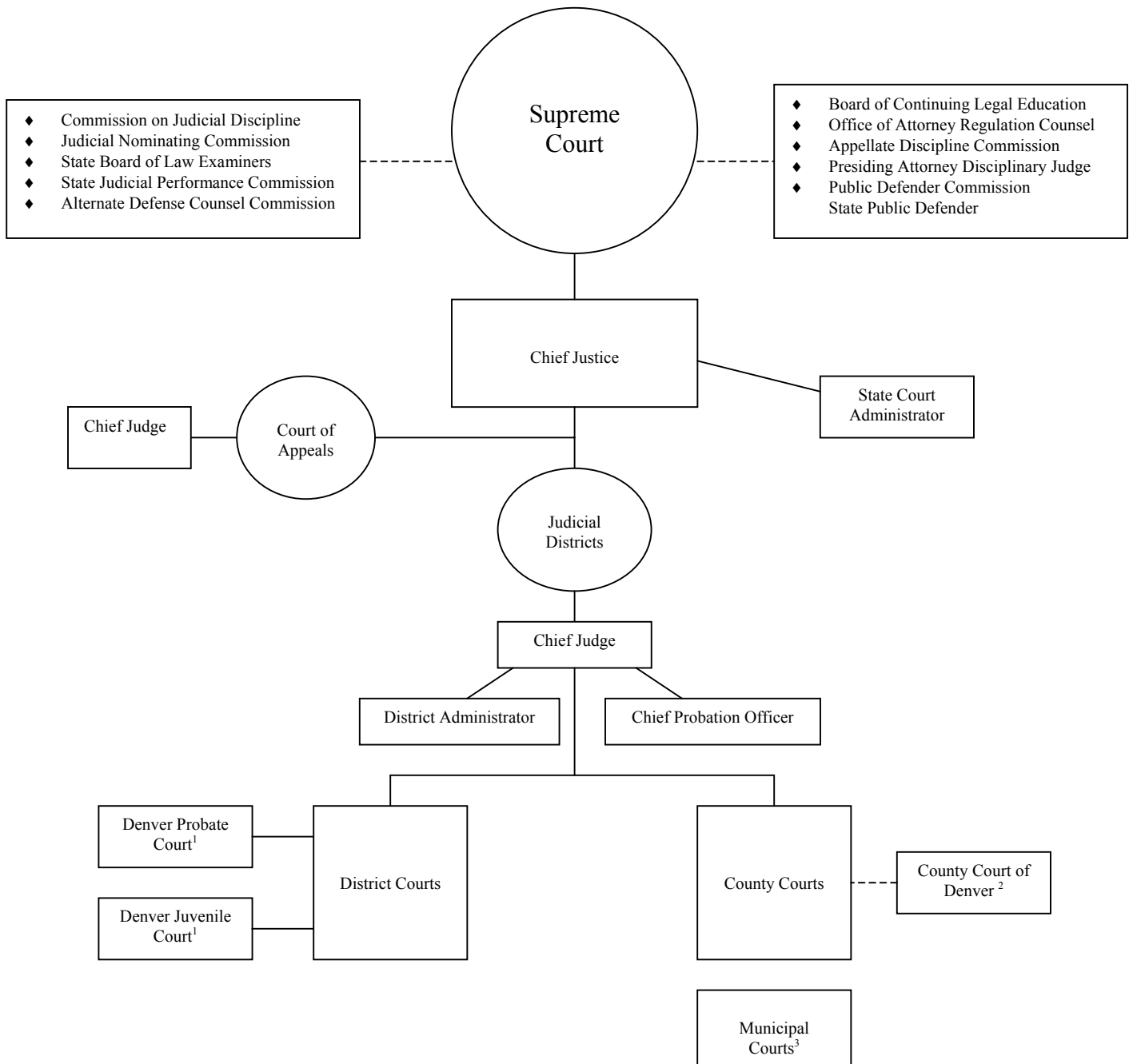

1 - Exclusive to the City and County of Denver. In the rest of the state, the district court is responsible for juvenile and probate matters.

2 - The Denver County Court functions as a municipal as well as a county court and is separate from the state court system.

3 -- Created and maintained by local government but subject to Supreme Court rules and procedures.

SUPREME COURT

SUPREME COURT JUSTICES

Chief Justice Mary J. Mullarkey

Rebecca Love Kourlis

Gregory J. Hobbs, Jr.

Alex J. Martinez

Michael L. Bender

Nancy E. Rice

Nathan B. Coats

THE SUPREME COURT

The Colorado Supreme Court is composed of seven justices serving ten-year terms and is the Colorado court system's court of last resort. The Chief Justice is selected from the membership of the Supreme Court and serves at the pleasure of a majority of the Supreme Court. The Chief Justice serves as the executive head of the Colorado Judicial System and is the Ex officio chair of the Supreme Court Nominating Commission. The Chief Justice also appoints the Chief Judge of the Court of Appeals and the Chief Judge of each judicial district, and is vested with authority to assign judges (active or retired) to perform judicial duties.

Requests to review decisions of the Colorado Court of Appeals constitute a majority of the Supreme Court's filings. The Supreme Court has direct appellate jurisdiction over cases in which a statute has been held to be unconstitutional; cases involving decisions of the Public Utilities Commission; writs of habeas corpus; cases involving adjudication of water rights; summary proceedings initiated under the Election Code; and prosecutorial appeals concerning search and seizure questions in pending criminal proceedings. All of these appeals are filed directly with the Supreme Court, and, therefore, bypass the Court of Appeals. The Supreme Court also has exclusive jurisdiction to promulgate rules governing practice and procedure in civil and criminal actions.

The Supreme Court also licenses and disciplines Colorado attorneys. The court's attorney regulation system, funded by attorney registration fees, polices the profession. In addition, the court oversees the State Court Administrator, the Board of Continuing Legal Education, the Board of Law Examiners, the Commission on Judicial Discipline, and the Unauthorized Practice of Law Committee.

For further information, please contact Mac V. Danford, Clerk of the Colorado Supreme Court, at Two East 14th Avenue, Denver, Colorado 80203; or call (303) 861-1111. Oral arguments are open to the public and you are welcome to visit the court. The clerk's office can assist you in planning a court visit.

Table 1

Supreme Court Caseload FY 1972 to FY 2001

Fiscal Year	Cases Pending July 1	Cases Filed	Total Caseload	Cases Terminated(a)	Cases Pending June 30
1971-72	511	517	1,028	605	423
1972-73	423	606	1,029	602	427
1973-74	427	611	1,038	559	479
1974-75	479	553	1,032	666	366
1975-76	366	651	1,017	674	343
1976-77	343	735	1,078	704	374
1977-78	374	854	1,228	893	335
1978-79	350	941	1,291	877	414
1979-80	414	950	1,364	893	471
1980-81	471	966	1,437	979	458
1981-82	458	1,052	1,510	1,006	504
1982-83	504	971	1,475	1,038	437
1983-84	437	1,069	1,506	950	556
1984-85	556	967	1,523	1,011	512
1985-86	512	988	1,500	973	527
1986-87	527	970	1,497	1,036	461
1987-88	461	1,022	1,483	1,001	482
1988-89	482	1,198	1,680	1,215	465
1989-90	465	1,300	1,765	1,261	504
1990-91	504	1,265	1,769	1,326	443
1991-92	443	1,313	1,756	1,286	470
1992-93	470	1,251	1,721	1,261	460
1993-94	460	1,277	1,737	1,290	447
1994-95	447	1,358	1,805	1,316	489
1995-96	489	1,401	1,890	1,368	522
1996-97	522	1,511	2,033	1,432	601
1997-98	601	1,520	2,121	1,561	560
1998-99	560	1,525	2,085	1,609	476
1999-00	476	1,617	2,093	1,563	530
2000-01	530	1,367	1,897	1,425	472

(a) Terminations include cases transferred to the Court of Appeals.

Table 2

***Distribution of Case Filings in the Supreme Court
FY 1984 to FY 2001***

Fiscal Year	Direct Filings	Transfers from Court of Appeals	Reopened Cases	Total Filings
1983-84	1,023	37	9	1,069
1984-85	933	31	3	967
1985-86	954	33	1	988
1986-87	952	16	2	970
1987-88	1,006	14	2	1,022
1988-89	1,182	15	1	1,198
1989-90	1,284	15	1	1,300
1990-91	1,260	4	1	1,265
1991-92	1,292	21	0	1,313
1992-93	1,235	16	0	1,251
1993-94	1,270	7	0	1,277
1994-95	1,356	2	0	1,358
1995-96	1,389	11	1	1,401
1996-97	1,507	4	0	1,511
1997-98	1,517	3	0	1,520
1998-99	1,521	4	0	1,525
1999-00	1,613	4	0	1,617
2000-01	1,363	4	0	1,367

Table 3

***Distribution by Type of Case Filed in the Supreme Court
FY 1995 to FY 2001***

	94-95	95-96	96-97	97-98	98-99	99-00	00-01
Criminal Appeals	3	4	5	7	8	4	7
Original Proceedings	267	282	271	315	297	309	304
Petitions in Certiorari	804	803	950	884	969	1,036	915
Civil Appeals (a)	12	20	17	13	21	10	13
Interlocutories	20	18	16	17	16	19	15
Statutory Reviews (b)	15	13	2	38	21	31	5
Habeas Corpus	4	6	5	11	11	50	16
Bail Reductions	0	0	0	0	1	1	0
Non-Adversary Sentence Review:	0	1	0	0	0	0	0
Interrogatories	1	1	0	0	1	0	0
Reapportionment	0	0	0	0	0	0	0
Reopened Cases	0	1	0	0	0	0	0
Rule 21.1	1	2	2	5	1	3	0
Judicial Discipline or Disability	0	0	1	2	3	0	0
Request for Stay Pending Appeal	0	0	0	0	0	0	0
Unauthorized Practice	1	1	0	2	2	2	9
Original Proceedings							
In Discipline	102	106	129	107	61	15	24
Disability	3	12	4	6	1	0	0
Continuing Legal Education	97	112	82	81	102	108	45
Multi-District Litigation	28	19	27	32	10	29	14
Total	1,358	1,401	1,511	1,520	1,525	1,617	1,367

(a) Includes P.U.C. decisions, water cases, and constitutional questions

(b) Includes Ballot Title Reviews

Fiscal Year	Disposed of by Written Opinion	Disposed of Without Opinion	Total Dispositions	Transferred to Court of Appeals	Total Terminations
1977-78	322	564	886	7	893
1978-79	284	587	871	6	877
1979-80	291	596	887	6	893
1980-81	294	683	977	2	979
1981-82	279	722	1,001	5	1,006
1982-83	311	722	1,033	5	1,038
1983-84	217	731	948	2	950
1984-85	239	764	1,003	8	1,011
1985-86	222	745	967	6	973
1986-87	238	793	1,031	5	1,036
1987-88	244	749	993	8	1,001
1988-89	226	976	1,202	13	1,215
1989-90	237	1,008	1,245	16	1,261
1990-91	227	1,086	1,313	13	1,326
1991-92	216	1,058	1,274	12	1,286
1992-93	181	1,059	1,240	21	1,261
1993-94	192	1,093	1,285	5	1,290
1994-95	233	1,077	1,310	6	1,316
1995-96	193	1,176	1,369	1	1,370
1996-97	214	1,212	1,426	6	1,432
1997-98	187	1,372	1,559	2	1,561
1998-99	196	1,413	1,609	6	1,615
1999-00	111	1,452	1,563	0	1,563
2000-01	128	1291	1419	6	1425

	Number of Opinions Announcing Judgment of the Court	Number of Partial Concurrences and Dissents	Number of Dissents	Number of Special Concurrences	Total Number of Written Opinions
1987-88	222	12	31	15	280
1988-89	221	11	42	17	291
1989-90	230	10	44	18	302
1990-91	213	6	41	13	273
1991-92	205	16	51	17	289
1992-93	172	14	24	21	231
1993-94	194	13	38	22	267
1994-95	223	16	50	17	306
1995-96	166	16	36	8	226
1996-97	204	9	30	3	246
1997-98	179	8	35	10	232
1998-99	158	1	15	11	185
1999-00	90	5	12	3	110
2000-01	120*	2	18	8	148*

* Attorney discipline opinions are now issued by the presiding disciplinary judge.

Table 6

***Distribution of Supreme Court Cases at Issue
End of FY 2001***

	Original Proceedings	Certiorari	Appeals	Grievances	Total
Cases at issue awaiting oral argument	0	9	4	1	14
Cases at issue awaiting submission of briefs	0	0	3	0	3
Cases orally argued awaiting opinion	0	23	5	0	28
Cases submitted without argument	4	1	0	2	7
Opinions announced awaiting action on rehearing	2	23	3	0	28
Total	6	56	15	3	80

Table 7

***Distribution of Supreme Court Cases Not at Issue
End of FY 2001***

Pending Cases	Total
Certiorari granted, awaiting briefs on merits	19
Certiorari pending	299
Appeals pending	27
Original proceedings pending	5
Interlocutory appeals pending	3
Grievance matters pending	10
Unauthorized practice pending	6
Judicial discipline pending	0
Total	369

COURT OF APPEALS

COURT OF APPEALS JUDGES

Chief Judge Claus J. Hume

Karen S. Metzger

Leonard P. Plank

Raymond Dean Jones

Peter H. Ney

Jose D. L. Marquez

Janice B. Davidson

Edwin G. Ruland

Sandra I. Rothenberg

Daniel M. Taubman

Robert J. Kapelke

James S. Casebolt

Arthur P. Roy

JoAnn L. Vogt

Henry E. Nieto

John D. Dailey

THE COURT OF APPEALS

The Colorado Court of Appeals, consisting of 16 judges who serve eight-year terms, is the state's intermediate appellate court. The mission of the Court of Appeals is to provide the citizens of Colorado with clear, impartial and timely resolutions of appealed orders and judgments as provided by law. The Court of Appeals was created by statute; accordingly, jurisdiction is limited to the areas specified by statute, together with the inherent powers granted to all courts. However, in cases of first impression, or where existing law is not dispositive, the Court of Appeals is a law-making court.

The Court of Appeals is usually the first court to hear appeals of judgments and orders from the district, juvenile and probate courts. These include matters in criminal, juvenile, civil, domestic relations and probate cases. In addition, the Court of Appeals has specific appellate jurisdiction over decisions originating from a number of state administrative boards and agencies, including the Industrial Claim Appeals Office.

For further information pertaining to the Colorado Court of Appeals, or to observe oral arguments, contact John Doerner, Clerk of the Court at 303-837-3785 or, 1-800-888-0001, ext. 785. Oral arguments are open to the public and you are always welcome to visit the court. The Court of Appeals is located in the Colorado Judicial Building at 2 East Fourteenth Avenue, Denver, 80203.

***Caseload of Court of Appeals
for FY 1972 through FY 2001***

Fiscal Year	Cases Pending July 1	Cases Filed	Cases Terminated	Cases Pending June 30
1972	376	426	447	355
1973	355	468	467	356
1974	356	444	441	359
1975	359	858	625	592
1976	592	915	833	674
1977	674	1,128	918	884
1978	884	1,119	1,000	1,003
1979	1,003	1,214	1,119	1,098
1980	1,098	1,207	1,164	1,141
1981	1,139	1,285	1,213	1,211
1982	1,211	1,512	1,320	1,403
1983	1,403	1,453	1,381	1,475
1984	1,475	1,580	1,411	1,644
1985	1,644	1,631	1,396	1,879
1986	1,879	1,917	1,630	2,166
1987	2,166	1,930	1,602	2,494
1988	2,494	1,946	2,034	2,406
1989	2,406	2,012	2,193	2,225
1990	2,225	2,270	2,144	2,351
1991	2,351	2,147	2,192	2,306
1992	2,306	2,201	2,335	2,172
1993	2,172	2,109	2,269	2,012
1994	2,012	2,287	2,192	2,107
1995	2,107	2,179	2,156	2,130
1996	2,130	2,289	2,318	2,101
1997	2,101	2,245	2,274	2,072
1998	2,072	2,410	2,231	2,251
1999	2,251	2,647	2,458	2,440
2000	2,440	2,502	2,599	2,343
2001	2,343	2,335	2,414	2,264

***Distribution of Case Filings and Percent Change
for FY 2000 and FY 2001***

Case Filings	FY 2000	FY 2001	% Change
Criminal	1,100	971	-11.7%
Civil	1,009	1,011	0.2%
ICAO	211	202	-4.3%
Other (juvenile, agency)	182	151	-17.0%
Total	2,502	2,335	-6.7%

***Distribution of Case Terminations and Percent Change
for FY 2000 and FY 2001***

Case Terminations	FY 2000	FY 2001	% Change
Published Opinions	291	266	-8.6%
Unpublished Opinions	1,432	1,348	-5.9%
Dismissed	886	796	-10.2%
Transferred to Supreme Court	4	4	0.0%
Total	2,613	2,414	-7.6%

Table 8

<i>Caseload of Court of Appeals for FY 1972 through FY 2001</i>				
Fiscal Year	Cases Pending July 1	Cases Filed	Cases Terminated	Cases Pending June 30
1971-72	376	426	447	355
1972-73	355	468	467	356
1973-74	356	444	441	359
1974-75	359	858	625	592
1975-76	592	915	833	674
1976-77	674	1,128	918	884
1977-78	884	1,119	1,000	1,003
1978-79	1,003	1,214	1,119	1,098
1979-80	1,098	1,207	1,164	1,141
1980-81	1,139	1,285	1,213	1,211
1981-82	1,211	1,512	1,320	1,403
1982-83	1,403	1,453	1,381	1,475
1983-84	1,475	1,580	1,411	1,644
1984-85	1,644	1,631	1,396	1,879
1985-86	1,879	1,917	1,630	2,166
1986-87	2,166	1,930	1,602	2,494
1987-88	2,494	1,946	2,034	2,406
1988-89	2,406	2,012	2,193	2,225
1989-90	2,225	2,270	2,144	2,351
1990-91	2,351	2,147	2,192	2,306
1991-92	2,306	2,201	2,335	2,172
1992-93	2,172	2,109	2,269	2,012
1993-94	2,012	2,287	2,192	2,107
1994-95	2,107	2,179	2,156	2,130
1995-96	2,130	2,289	2,318	2,101
1996-97	2,101	2,245	2,274	2,072
1997-98	2,072	2,410	2,231	2,251
1998-99	2,251	2,647	2,458	2,440
1999-00	2,440	2,502	2599*	2343*
2000-01	2,343	2,335	2,414	2,264

*Terminated and pending case totals for FY 2000 have been amended to reflect a manual count of open cases.

Table 9

***Distribution of Case Filings and Percent Change
for FY 2000 and FY 2001***

Case Filings	FY 2000	FY 2001	% Change
Criminal	1,100	971	-11.7%
Civil	1,009	1,011	0.2%
ICAO (1)	211	202	-4.3%
Other (juvenile, agency)	182	151	-17.0%
Total	2,502	2,335	-6.7%

(1) Industrial Claims Appeals Office

Table 10

***Distribution of Case Terminations and Percent Change
for FY 2000 and FY 2001***

Case Terminations	FY 2000	FY 2001	% Change
Published Opinions	291	266	-8.6%
Unpublished Opinions	1,432	1,348	-5.9%
Dismissed	886	796	-10.2%
Transferred to Supreme Court	4	4	0.0%
Total	2,613	2,414	-7.6%

DISTRICT COURT JUDGES

FIRST JUDICIAL DISTRICT

L. Thomas Woodford, Chief Judge
Leland P. Anderson
Jack W. Berryhill
Brian Boatright
R. Brooke Jackson
Christopher J. Munch
Stephen M. Munsinger (1)
Frank Plaut
Ruthanne N. Polidori
Jane A. Tidball
James D. Zimmerman

SECOND JUDICIAL DISTRICT

J. Stephen Phillips, Chief Judge
H. Jeffrey Bayless
John W. Coughlin
Martin F. Egelhoff
Shelley I. Gilman
Morris B. Hoffman
Robert S. Hyatt
Larry A. Manzanares
Paul A. Markson, Jr.
Warren O. Martin
Frank Martinez
Michael A. Martinez
Robert L. McGahey, Jr.
John N. McMullen
Joseph E. Meyer, III
R. Michael Mullins
Larry J. Naves
Sheila A. Rappaport
Gloria A. Rivera
Herbert L. Stern, III

DENVER JUVENILE COURT

Karen Ashby, Presiding Judge
Dana U. Wakefield
Orrelle R. Weeks

DENVER PROBATE COURT

C. Jean Stewart, Presiding Judge

THIRD JUDICIAL DISTRICT

Jesse C. Manzanares
Claude W. Appel

FOURTH JUDICIAL DISTRICT

Gilbert A. Martinez, Chief Judge
Douglas E. Anderson
Peter W. Booth
Rebecca S. Bromley (2)
Theresa M. Cisneros
Edward S. Colt
David A. Gilbert (3)
Richard V. Hall
Thomas K. Kane
Thomas L. Kennedy
Steven T. Pelican
Kirk S. Samelson
Larry E. Schwartz
Timothy Simmons
D. Richard Toth

FIFTH JUDICIAL DISTRICT

W. Terry Ruckriegle, Chief Judge
Richard H. Hart
David R. Lass

SIXTH JUDICIAL DISTRICT

Gregory G. Lyman, Chief Judge
David L. Dickinson

SEVENTH JUDICIAL DISTRICT

J. Steven Patrick, Chief Judge
Richard J. Brown
Charles R. Greenacre

EIGHTH JUDICIAL DISTRICT

James H. Hiatt, Chief Judge
Jolene C. Blair (4)
Terence Gilmore (5)
Arnaud Newton
John-David Sullivan (6)

NINTH JUDICIAL DISTRICT

Thomas W. Ossola, Chief Judge
T. Peter Craven
J. E. DeVilbiss

TENTH JUDICIAL DISTRICT

C. Dennis Maes, Chief Judge
David A. Cole
James H. Frasher, Jr.
Scott B. Epstein
Victor I. Reyes
Rosalie Vigna

ELEVENTH JUDICIAL DISTRICT

Kenneth M. Plotz, Chief Judge
John E. Anderson, III
Julie G. Marshall

TWELFTH JUDICIAL DISTRICT

Robert W. Ogburn, Chief Judge
O. John Kuenhold

THIRTEENTH JUDICIAL DISTRICT

Steven E. Shinn, Chief Judge
James R. Leh
Douglas R. Vannoy
Joseph J. Weatherby

FOURTEENTH JUDICIAL DISTRICT

Richard P. Doucette, Chief Judge
Joel S. Thompson

FIFTEENTH JUDICIAL DISTRICT

Garth L. Nieschburg, Chief Judge
Stanley A. Brinkley (7)

SIXTEENTH JUDICIAL DISTRICT

M. Jon Kolomitz, Chief Judge
Robert E. Blackburn

SEVENTEENTH JUDICIAL DISTRICT

Harlan R. Bockman, Chief Judge
Charles S. Crabtree (8)
Thomas R. Ensor
Donald W. Marshall, Jr.
Chris Melonakis
C. Vincent Phelps, Jr.
John E. Popovich, Jr.
John J. Vigil

EIGHTEENTH JUDICIAL DISTRICT

Kenneth K. Stuart, Chief Judge
Thomas J. Curry
Timothy L. Fasing
Paul A. King
John P. Leopold
Thomas C. Levi
James F. Macrum, Jr.
Cheryl L. Post
Gerald J. Rafferty
Juanita Rice
Robert H. Russell, II
Frederick B. Skillern
Jack F. Smith
William B. Sylvester (9)

NINETEENTH JUDICIAL DISTRICT

William L. West, Chief Judge
Jonathan W. Hays
Roger A. Klein
J. Robert Lowenbach

TWENTIETH JUDICIAL DISTRICT

Roxanne Bailin, Chief Judge
Frank Dubofsky
Carol Glowinsky
Daniel C. Hale
Lael E. Montgomery (10)
Morris W. Sandstead, Jr.

TWENTY-FIRST JUDICIAL DISTRICT

Charles A. Buss, Chief Judge
Amanda Bailey
David A. Bottger
Nicholas R. Massaro, Jr.

TWENTY-SECOND JUDICIAL DISTRICT

Sharon L. Hansen, Chief Judge

- (1) New Position Effective 7/1/01
- (2) New Position Effective 7/1/01
- (3) Replaced David D. Parrish
- (4) New Position Effective 7/1/01
- (5) Replaced William F. Dressel
- (6) Retiring 10/31/01
- (7) Replaced Noman L. Arends
- (8) New Position Effective 7/1/01
- (9) New Position Effective 7/1/01
- (10) New Position Effective 7/1/01

DISTRICT COURT

Colorado's district courts serve citizens of each county in the state. There are currently 126 district judges serving Colorado's 22 judicial districts. District judges preside over felony criminal matters, civil claims in any amount, juvenile matters (including adoption, dependency and neglect matters, juvenile delinquency, and paternity actions), probate, mental health, divorce proceedings, and water cases. Additionally, district judges preside over jury trials, handle appeals from Colorado's municipal and county courts, and review decisions of administrative boards and agencies.

In Fiscal Year 2001, there were 155,049 case filings at the district court level (excluding water cases), and Colorado's district courts were able to terminate 155,133 cases during that same time period. Over the past ten years, district court filings have increased 16 percent, rising from 133,317 cases to 155,099 cases. The growth has occurred primarily in criminal and juvenile matters, including delinquency, and dependency and neglect matters.

District Court Filings - Ten Year Comparison

District Court Filing Distribution for FY 1991

Chart 1

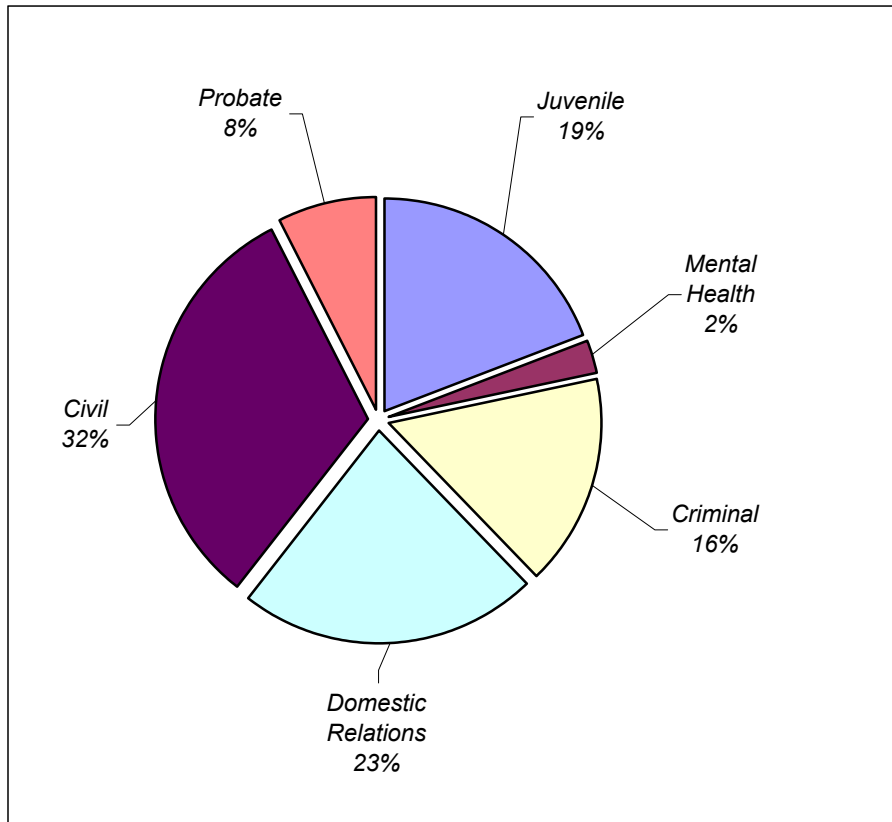

District Court Filing Distribution for FY 2001

Chart 2

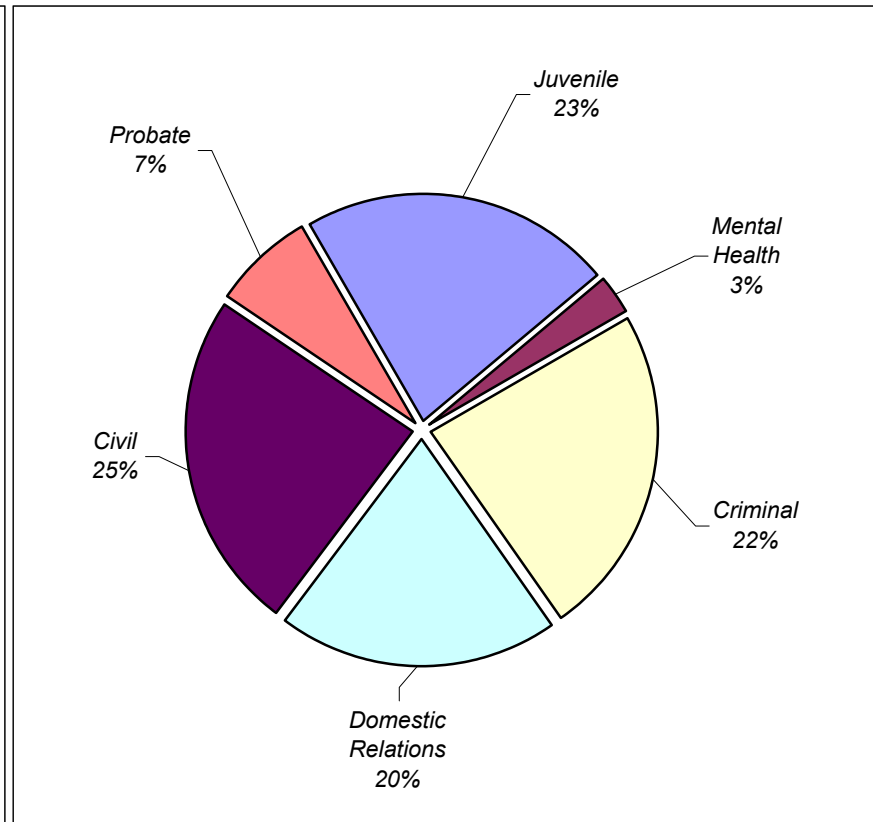

Table 11

District Court Filings and Terminations Compared to Previous Year

Filings Compared to Previous Year			
Case Class	FY 00	FY 01	Percent Change
Domestic Relations	32,318	31,068	-3.9%
Civil	39,161	37,235	-4.9%
Probate	11,605	11,360	-2.1%
Juvenile	36,601	34,481	-5.8%
Mental Health	4,141	4,216	1.8%
Criminal	35,770	36,860	3.0%
Total	159,596	155,220	-2.7%

Terminations Compared to Previous Year*			
Case Class	FY 00	FY 01	Percent Change
Domestic Relations	33,146	31,468	-5.1%
Civil	38,783	36,817	-5.1%
Probate	18,618	11,577	-37.8%
Juvenile	40,434	35,910	-11.2%
Mental Health	4,544	4,290	-5.6%
Criminal	36,037	35,071	-2.7%
Total	171,562	155,133	-9.6%

*Termination levels have fluctuated over the past several years as districts have continued to address issues created by computer conversion. In some instances, conversion caused previously terminated cases to reopen, resulting in a temporarily inflated termination count at the time districts reclosed them.

Table 12

District Court Caseload FY 1992 to FY 2001

	<i>FY 92</i>	<i>FY 93</i>	<i>FY 94</i>	<i>FY 95</i>	<i>FY 96</i>	<i>FY 97</i>	<i>FY 98</i>	<i>FY 99</i>	<i>FY 00</i>	<i>FY 01</i>
DOMESTIC RELATIONS										
New Cases Filed	32,179	33,124	34,473	33,456	31,764	31,819	32,179	31,885	32,318	31,068
Cases Terminated*	35,030	30,503	30,904	31,211	38,292	39,426	35,030	38,934	33,146	31,468
CIVIL										
New Cases Filed	40,389	27,997	25,193	24,054	33,434	33,434	40,389	38,848	39,161	37,235
Cases Terminated*	43,442	28,546	23,540	24,074	33,825	33,825	43,442	37,969	38,783	36,817
PROBATE										
New Cases Filed	11,412	10,587	11,161	10,147	11,263	11,432	11,412	11,714	11,605	11,360
Cases Terminated*	9,742	7,578	7,866	13,962	12,470	11,768	9,742	9,888	18,618	11,577
JUVENILE										
New Cases Filed	38,905	29,155	29,840	34,689	36,025	37,540	38,905	37,214	36,601	34,481
Cases Terminated*	37,062	22,321	21,837	35,096	45,976	59,908	37,062	35,616	40,434	35,910
MENTAL HEALTH										
New Cases Filed	4,139	3,338	3,023	3,642	3,873	3,840	4,139	4,142	4,141	4,216
Cases Terminated*	3,804	2,913	2,901	3,009	3,466	3,803	3,804	4,149	4,544	4,290
CRIMINAL										
New Cases Filed	38,815	23,487	24,636	28,172	30,613	33,867	38,815	37,538	35,770	36,860
Cases Terminated*	36,455	22,557	23,118	31,503	40,187	41,680	36,455	38,880	36,037	35,071
TOTAL										
New Cases Filed	165,839	127,688	128,326	134,160	138,782	151,932	165,839	161,341	159,596	155,220
Cases Terminated*	165,535	114,418	110,166	138,855	167,962	190,410	165,535	165,436	171,562	155,133

*Termination levels have fluctuated over the past several years as districts have continued to address issues created by computer conversion. In some instances, conversion caused previously terminated cases to reopen, resulting in a temporarily inflated termination count at the time districts reclosed them.

Table 13

District Court Filings and Percent Change for FY 2000 to FY 2001

<i>District</i>	Filings			Terminations*		
	<i>FY 00</i>	<i>FY 01</i>	<i>Percent Change</i>	<i>FY 00</i>	<i>FY 01</i>	<i>Percent Change</i>
1	16,128	16,516	2.4%	15,431	15,877	2.9%
2	18,335	17,097	-6.8%	17,883	17,073	-4.5%
2nd Juvenile	6,509	5,838	-10.3%	7,930	6,849	-13.6%
2nd Probate	2,992	2,860	-4.4%	9,983	2,791	-72.0%
3	1,341	1,142	-14.8%	1,386	1,134	-18.2%
4	21,703	19,641	-9.5%	23,558	19,258	-18.3%
5	3,269	3,117	-4.6%	3,602	3,037	-15.7%
6	2,076	2,060	-0.8%	2,128	2,008	-5.6%
7	3,090	2,947	-4.6%	3,116	2,898	-7.0%
8	7,194	7,085	-1.5%	6,882	6,920	0.6%
9	2,565	2,497	-2.7%	2,309	2,449	6.1%
10	7,291	6,843	-6.1%	8,453	6,803	-19.5%
11	2,985	3,163	6.0%	3,106	3,027	-2.5%
12	2,208	2,206	-0.1%	2,457	2,228	-9.3%
13	2,784	2,934	5.4%	2,860	2,570	-10.1%
14	1,830	1,928	5.4%	1,830	1,800	-1.6%
15	965	1,012	4.9%	1,084	1,022	-5.7%
16	1,620	1,493	-7.8%	1,681	1,538	-8.5%
17	11,895	12,076	1.5%	12,771	12,383	-3.0%
18	20,584	20,611	0.1%	20,774	20,672	-0.5%
19	6,581	6,560	-0.3%	6,573	6,163	-6.2%
20	9,743	9,453	-3.0%	9,518	10,589	11.3%
21	4,852	5,014	3.3%	4,833	4,837	0.1%
22	1,056	1,127	6.7%	1,414	1,207	-14.6%
State Total	159,596	155,220	-2.7%	171,562	155,133	-9.6%

*Termination levels have fluctuated over the past several years as districts have continued to address issues created by computer conversion. In some instances, conversion caused previously terminated cases to reopen, resulting in a temporarily inflated termination count at the time districts reclosed them.

Table 14

District Court Filings and Terminations for FY 2001

District	County	Domestic Relations		Civil		Probate	
		Filings	Term	Filings	Term	Filings	Term
1	Gilpin	29	29	110	88	19	21
	Jefferson	3,727	3,692	3,228	3,137	1,252	1,117
	Total	3,756	3,721	3,338	3,225	1,271	1,138
2	Denver	3,847	3,984	8,282	8,368	n/a	n/a
	Denver Juvenile	n/a	n/a	n/a	n/a	n/a	n/a
	Denver Probate	n/a	n/a	n/a	n/a	1,901	1,785
	Total	3,847	3,984	8,282	8,368	1,901	1,785
3	Huerfano	58	61	104	120	41	24
	Las Animas	132	116	140	136	58	36
	Total	190	177	244	256	99	60
4	El Paso	4,437	4,524	4,251	3,994	1,306	979
	Teller	106	93	262	261	30	25
	Total	4,543	4,617	4,513	4,255	1,336	1,004
5	Clear Creek	68	83	106	139	27	37
	Eagle	171	185	508	425	87	52
	Lake	28	30	64	65	29	41
	Summit	148	145	424	475	39	34
	Total	415	443	1,102	1,104	182	164
6	Archuleta	94	86	131	143	43	21
	La Plata	324	330	370	402	144	132
	San Juan	1	6	5	7	4	3
	Total	419	422	506	552	191	156
7	Delta	240	205	168	169	92	86
	Gunnison	68	75	138	136	28	34
	Hinsdale	5	6	11	14	3	4
	Montrose	343	370	207	210	94	89
	Ouray	11	17	46	37	8	12
	San Miguel	42	43	109	115	8	16
	Total	709	716	679	681	233	241
8	Jackson	10	14	15	16	8	6
	Larimer	1,644	1,624	1,453	1,456	552	493
	Total	1,654	1,638	1,468	1,472	560	499
9	Garfield	383	412	270	241	95	69
	Pitkin	100	110	343	338	36	36
	Rio Blanco	46	56	33	41	33	30
	Total	529	578	646	620	164	135
10	Pueblo	1,101	1,080	1,347	1,318	493	536
11	Chaffee	129	130	137	127	59	41
	Custer	18	20	36	26	13	11
	Fremont	380	404	467	496	151	160
	Park	83	84	163	141	72	25
	Total	610	638	803	790	295	237

Table 14

District Court Filings and Terminations for FY 2001

District	County	Domestic Relations		Civil		Probate	
		Filings	Term	Filings	Term	Filings	Term
12	Alamosa	156	162	140	139	39	45
	Conejos	51	48	54	60	32	32
	Costilla	23	19	47	47	62	68
	Mineral	3	3	6	6	5	6
	Rio Grande	102	101	107	97	56	56
	Saguache	45	72	36	37	31	27
	Total	380	405	390	386	225	234
13	Kit Carson	41	32	83	57	43	17
	Logan	163	132	172	172	60	67
	Morgan	211	232	229	222	90	75
	Phillips	17	21	26	25	35	48
	Sedgwick	27	21	15	11	15	24
	Washington	32	22	34	25	43	20
	Yuma	40	32	67	58	54	28
	Total	531	492	626	570	340	279
14	Grand	97	95	178	175	41	51
	Moffat	152	145	75	64	65	53
	Routt	163	165	157	164	63	52
	Total	412	405	410	403	169	156
15	Baca	27	22	30	32	36	31
	Cheyenne	14	12	22	11	8	9
	Kiowa	15	15	22	19	20	13
	Prowers	140	157	119	116	63	60
	Total	196	206	193	178	127	113
16	Bent	57	49	84	67	38	45
	Crowley	37	48	69	77	6	6
	Otero	191	193	148	142	73	70
	Total	285	290	301	286	117	121
17	Adams	2,531	2,749	2,735	2,812	598	498
18	Arapahoe	3,278	3,321	3,999	4,029	1,220	1,452
	Douglas	1,124	1,003	976	920	189	136
	Elbert	114	104	173	134	31	26
	Lincoln	34	28	80	78	21	25
	Total	4,550	4,456	5,228	5,161	1,461	1,639
19	Weld	1,175	1,194	1,290	1,137	424	376
20	Boulder	1,776	1,780	1,998	2,088	688	1,707
21	Mesa	1,214	1,227	858	853	402	373
22	Dolores	6	8	20	27	7	9
	Montezuma	239	242	258	275	77	117
	Total	245	250	278	302	84	126
State Total		31,068	31,468	37,235	36,817	11,360	11,577

Table 14

District Court Filings and Terminations for FY 2001

District	County	Juvenile		Mental Health		Criminal		Total	
		Filings	Term	Filings	Term	Filings	Term	Filings	Term
1	Gilpin	19	22	1	1	156	114	334	275
	Jefferson	4,120	4,045	421	461	3,434	3,150	16,182	15,602
	Total	4,139	4,067	422	462	3,590	3,264	16,516	15,877
2	Denver	n/a	n/a	n/a	n/a	4,968	4,721	17,097	17,073
	Denver Juvenile	5,838	6,849	n/a	n/a	n/a	n/a	5,838	6,849
	Denver Probate	n/a	n/a	959	1,006	n/a	n/a	2,860	2,791
	Total	5,838	6,849	959	1,006	4,968	4,721	25,795	26,713
3	Huerfano	88	67	12	9	110	110	413	391
	Las Animas	203	228	16	13	180	214	729	743
	Total	291	295	28	22	290	324	1,142	1,134
4	El Paso	3,576	3,605	401	402	4,873	4,984	18,844	18,488
	Teller	154	145	1	1	244	245	797	770
	Total	3,730	3,750	402	403	5,117	5,229	19,641	19,258
5	Clear Creek	61	58	2	2	83	85	347	404
	Eagle	154	132	5	3	444	421	1,369	1,218
	Lake	69	76	4	6	96	89	290	307
	Summit	97	84	18	17	385	353	1,111	1,108
	Total	381	350	29	28	1,008	948	3,117	3,037
6	Archuleta	72	50	3	3	73	73	416	376
	La Plata	224	214	71	70	492	460	1,625	1,608
	San Juan	3	1	1	1	5	6	19	24
	Total	299	265	75	74	570	539	2,060	2,008
7	Delta	217	205	3	3	195	193	915	861
	Gunnison	52	47	4	5	146	136	436	433
	Hinsdale	8	9	0	0	7	5	34	38
	Montrose	202	209	8	6	342	291	1,196	1,175
	Ouray	7	10	0	0	35	32	107	108
	San Miguel	23	21	1	2	76	86	259	283
	Total	509	501	16	16	801	743	2,947	2,898
8	Jackson	6	9	0	0	12	7	51	52
	Larimer	1,497	1,593	172	145	1,716	1,557	7,034	6,868
	Total	1,503	1,602	172	145	1,728	1,564	7,085	6,920
9	Garfield	383	377	39	35	541	509	1,711	1,643
	Pitkin	33	31	1	1	67	71	580	587
	Rio Blanco	51	50	2	0	41	42	206	219
	Total	467	458	42	36	649	622	2,497	2,449
10	Pueblo	1,495	1,697	532	511	1,875	1,661	6,843	6,803
11	Chaffee	100	100	8	9	105	98	538	505
	Custer	17	16	1	1	31	28	116	102
	Fremont	430	435	31	28	513	472	1,972	1,995
	Park	90	75	2	0	127	100	537	425
	Total	637	626	42	38	776	698	3,163	3,027

Table 14

District Court Filings and Terminations for FY 2001

District	County	Juvenile		Mental Health		Criminal		Total	
		Filings	Term	Filings	Term	Filings	Term	Filings	Term
12	Alamosa	209	210	8	8	247	221	799	785
	Conejos	72	67	2	2	54	70	265	279
	Costilla	37	41	0	1	55	52	224	228
	Mineral	4	4	0	0	1	3	19	22
	Rio Grande	194	202	2	5	190	184	651	645
	Saguache	84	73	4	2	48	58	248	269
	Total	600	597	16	18	595	588	2,206	2,228
13	Kit Carson	25	29	8	4	55	61	255	200
	Logan	165	110	66	68	217	171	843	720
	Morgan	234	222	40	39	327	252	1,131	1,042
	Phillips	28	37	2	2	14	17	122	150
	Sedgwick	21	17	4	3	16	10	98	86
	Washington	41	29	5	0	45	44	200	140
	Total	588	510	137	120	712	599	2,934	2,570
14	Grand	75	71	6	5	193	171	590	568
	Moffat	94	93	6	6	177	132	569	493
	Routt	127	98	5	6	254	254	769	739
	Total	296	262	17	17	624	557	1,928	1,800
15	Baca	29	27	3	4	35	34	160	150
	Cheyenne	11	9	4	4	7	13	66	58
	Kiowa	7	9	3	2	9	8	76	66
	Prowers	197	235	14	16	177	164	710	748
	Total	244	280	24	26	228	219	1,012	1,022
16	Bent	49	64	6	5	64	68	298	298
	Crowley	37	31	3	2	63	56	215	220
	Otero	265	271	34	33	269	311	980	1,020
	Total	351	366	43	40	396	435	1,493	1,538
17	Adams	2,963	3,105	308	287	2,941	2,932	12,076	12,383
18	Arapahoe	3,783	3,965	420	529	3,235	3,073	15,935	16,369
	Douglas	896	903	47	51	662	615	3,894	3,628
	Elbert	94	72	2	2	88	70	502	408
	Lincoln	50	42	12	11	83	83	280	267
	Total	4,823	4,982	481	593	4,068	3,841	20,611	20,672
19	Weld	1,909	1,829	59	47	1,703	1,580	6,560	6,163
20	Boulder	2,236	2,332	208	208	2,547	2,474	9,453	10,589
21	Mesa	960	951	189	177	1,391	1,256	5,014	4,837
22	Dolores	13	12	0	0	9	20	55	76
	Montezuma	209	224	15	16	274	257	1,072	1,131
	Total	222	236	15	16	283	277	1,127	1,207
State Total		34,481	35,910	4,216	4,290	36,860	35,071	155,220	155,133

Table 15

Court and Jury Trials for District Court for FY 2001

District	County	Civil		Juvenile		Criminal		Total	
		Court	Jury	Court	Jury	Court	Jury	Court	Jury
1	Gilpin	3	1	1	0	1	1	5	2
	Jefferson	34	27	15	18	7	60	56	105
	Total	37	28	16	18	8	61	61	107
2	Denver	33	60	0	0	7	122	40	182
	Denver Juvenile	n/a	n/a	64	2	n/a	n/a	64	2
	Total	33	60	64	2	7	122	104	184
3	Huerfano	2	0	0	0	0	1	2	1
	Las Animas	4	1	1	0	0	3	5	4
	Total	6	1	1	0	0	4	7	5
4	El Paso	30	38	44	2	2	58	76	98
	Teller	1	2	0	0	0	1	1	3
	Total	31	40	44	2	2	59	77	101
5	Clear Creek	0	1	0	0	0	3	0	4
	Eagle	5	6	0	0	0	7	5	13
	Lake	0	0	0	0	0	1	0	1
	Summit	0	3	0	0	0	3	0	6
	Total	5	10	0	0	0	14	5	24
6	Archuleta	0	1	0	0	0	0	0	1
	La Plata	5	4	0	0	0	11	5	15
	San Juan	0	0	0	0	0	1	0	1
	Total	5	5	0	0	0	12	5	17
7	Delta	4	0	0	14	1	3	5	17
	Gunnison	5	1	0	0	0	4	5	5
	Hinsdale	0	0	0	1	0	0	0	1
	Montrose	6	2	1	0	1	2	8	4
	Ouray	3	1	0	0	1	1	4	2
	San Miguel	2	0	0	0	1	2	3	2
Total	20	4	1	15	4	12	25	31	
8	Jackson	0	0	0	0	0	0	0	0
	Larimer	10	5	15	0	1	11	26	16
	Total	10	5	15	0	1	11	26	16
9	Garfield	4	1	4	0	0	8	8	9
	Pitkin	1	0	0	0	0	4	1	4
	Rio Blanco	0	0	0	0	0	0	0	0
	Total	5	1	4	0	0	12	9	13
10	Pueblo	2	21	4	0	0	20	6	41
11	Chaffee	1	2	1	0	0	1	2	3
	Custer	0	0	0	0	0	1	0	1
	Fremont	3	2	0	0	3	12	6	14
	Park	5	0	1	0	0	3	6	3
	Total	9	4	2	0	3	17	14	21

Table 15

Court and Jury Trials for District Court for FY 2001

District	County	Civil		Juvenile		Criminal		Total	
		Court	Jury	Court	Jury	Court	Jury	Court	Jury
12	Alamosa	4	1	0	1	0	1	4	3
	Conejos	4	0	0	0	1	1	5	1
	Costilla	9	2	2	0	1	1	12	3
	Mineral	0	0	0	0	0	0	0	0
	Rio Grande	0	2	0	0	0	1	0	3
	Saguache	1	0	0	1	0	1	1	2
	Total	18	5	2	2	2	5	22	12
13	Kit Carson	0	0	0	0	0	1	0	1
	Logan	1	1	0	2	0	3	1	6
	Morgan	1	1	6	1	0	6	7	8
	Phillips	0	0	1	0	0	1	1	1
	Sedgwick	0	0	0	0	0	0	0	0
	Washington	0	0	0	0	0	3	0	3
	Yuma	1	0	0	0	0	1	1	1
	Total	3	2	7	3	0	15	10	20
14	Grand	4	0	0	0	0	3	4	3
	Moffat	1	0	0	1	0	2	1	3
	Routt	2	3	0	0	0	2	2	5
	Total	7	3	0	1	0	7	7	11
15	Baca	0	0	0	1	0	0	0	1
	Cheyenne	0	0	0	0	0	0	0	0
	Kiowa	0	0	0	0	0	0	0	0
	Prowers	2	1	2	0	0	6	4	7
	Total	2	1	2	1	0	6	4	8
16	Bent	0	0	0	0	0	1	0	1
	Crowley	0	0	0	0	1	0	1	0
	Otero	1	3	2	1	0	9	3	13
	Total	1	3	2	1	1	10	4	14
17	Adams	8	16	18	5	0	59	26	80
18	Arapahoe	50	29	74	5	2	85	126	119
	Douglas	12	8	11	0	1	16	24	24
	Elbert	0	1	1	2	0	4	1	7
	Lincoln	0	0	0	0	0	1	0	1
	Total	62	38	86	7	3	106	151	151
19	Weld	18	7	44	0	1	33	63	40
20	Boulder	6	29	9	1	1	9	16	39
21	Mesa	7	8	33	2	1	48	41	58
22	Dolores	0	0	0	0	0	0	0	0
	Montezuma	5	3	4	0	0	6	9	9
	Total	5	3	4	0	0	6	9	9
State Total		300	294	358	60	34	648	692	1,002

Table 16

Domestic Relations Filings by Type of Case for FY 2001

District	County	Dissolution of Marriage	Legal Separation	Invalidity of Marriage	Child Custody	Support Order	Other	Total
1	Gilpin	20	3	1	3	2	0	29
	Jefferson	2,997	148	33	291	3	255	3,727
	Total	3,017	151	34	294	5	255	3,756
2	Denver	2,959	96	47	445	10	290	3,847
3	Huerfano	45	0	0	6	6	1	58
	Las Animas	98	3	0	15	0	16	132
	Total	143	3	0	21	6	17	190
4	El Paso	3,717	138	61	226	37	258	4,437
	Teller	96	3	0	5	0	2	106
	Total	3,813	141	61	231	37	260	4,543
5	Clear Creek	55	1	0	3	2	7	68
	Eagle	146	2	1	3	5	14	171
	Lake	25	2	0	1	0	0	28
	Summit	119	5	0	2	5	17	148
	Total	345	10	1	9	12	38	415
6	Archuleta	65	2	0	6	8	13	94
	La Plata	235	8	4	6	37	34	324
	San Juan	1	0	0	0	0	0	1
	Total	301	10	4	12	45	47	419
7	Delta	188	2	3	25	3	19	240
	Gunnison	62	1	0	3	1	1	68
	Hinsdale	4	1	0	0	0	0	5
	Montrose	243	7	4	40	23	26	343
	Ouray	8	1	2	0	0	0	11
	San Miguel	35	3	0	1	1	2	42
	Total	540	15	9	69	28	48	709
8	Jackson	5	0	0	0	2	3	10
	Larimer	1,336	62	7	118	88	33	1,644
	Total	1,341	62	7	118	90	36	1,654
9	Garfield	294	1	2	28	7	51	383
	Pitkin	94	0	2	0	0	4	100
	Rio Blanco	30	1	0	5	9	1	46
	Total	418	2	4	33	16	56	529
10	Pueblo	871	11	3	157	0	59	1,101
11	Chaffee	99	3	1	7	2	17	129
	Custer	14	0	0	1	1	2	18
	Fremont	293	6	6	29	0	46	380
	Park	75	0	0	2	0	6	83
	Total	481	9	7	39	3	71	610

Table 16

Domestic Relations Filings by Type of Case for FY 2001

District	County	Dissolution of Marriage	Legal Separation	Invalidity of Marriage	Child Custody	Support Order	Other	Total
12	Alamosa	123	3	2	20	1	7	156
	Conejos	39	0	0	6	1	5	51
	Costilla	11	4	0	4	0	4	23
	Mineral	3	0	0	0	0	0	3
	Rio Grande	72	5	1	14	5	5	102
	Saguache	33	0	0	4	2	6	45
	Total	281	12	3	48	9	27	380
13	Kit Carson	36	0	0	0	0	5	41
	Logan	136	1	0	21	2	3	163
	Morgan	161	2	2	30	0	16	211
	Phillips	13	0	1	0	0	3	17
	Sedgwick	19	1	0	2	1	4	27
	Washington	30	1	0	0	0	1	32
	Yuma	35	0	0	5	0	0	40
	Total	430	5	3	58	3	32	531
14	Grand	67	0	0	6	8	16	97
	Moffat	90	5	1	11	16	29	152
	Routt	116	3	4	11	9	20	163
	Total	273	8	5	28	33	65	412
15	Baca	20	0	0	1	0	6	27
	Cheyenne	7	0	0	0	5	2	14
	Kiowa	6	2	0	0	5	2	15
	Prowers	113	1	1	14	3	8	140
	Total	146	3	1	15	13	18	196
16	Bent	53	1	0	2	0	1	57
	Crowley	28	1	0	5	0	3	37
	Otero	140	1	1	33	1	15	191
	Total	221	3	1	40	1	19	285
17	Adams	1,913	61	20	341	7	189	2,531
18	Arapahoe	2,640	116	24	203	61	234	3,278
	Douglas	966	64	7	23	0	64	1,124
	Elbert	98	3	1	4	1	7	114
	Lincoln	31	1	0	0	0	2	34
	Total	3,735	184	32	230	62	307	4,550
19	Weld	956	26	9	94	38	52	1,175
20	Boulder	1,469	42	27	120	75	43	1,776
21	Mesa	925	25	12	115	24	113	1,214
22	Dolores	3	1	0	1	0	1	6
	Montezuma	166	7	3	23	4	36	239
	Total	169	8	3	24	4	37	245
State Total		24,747	887	293	2,541	521	2,079	31,068
Percent of State Total		79.65%	2.86%	0.94%	8.18%	1.68%	6.69%	100.00%

Domestic Relations Post-Decree Cases for FY 2001

District	County	Cases Re-Opened	Cases Re-Closed
1	Gilpin	8	5
	Jefferson	1,028	859
	Total	1,036	864
2	Denver	685	615
	Huerfano	21	21
	Las Animas	52	58
	Total	73	79
4	El Paso	1,041	1,118
	Teller	20	7
	Total	1,061	1,125
5	Clear Creek	13	26
	Eagle	58	54
	Lake	17	19
	Summit	41	43
	Total	129	142
6	Archuleta	21	18
	La Plata	70	84
	San Juan	1	1
	Total	92	103
7	Delta	98	87
	Gunnison	20	23
	Hinsdale	1	0
	Montrose	135	141
	Ouray	5	4
	San Miguel	11	9
	Total	270	264
8	Jackson	1	0
	Larimer	467	419
	Total	468	419
9	Garfield	168	231
	Pitkin	10	8
	Rio Blanco-Meeker	7	8
	Total	185	247
10	Pueblo	197	157
11	Chaffee	32	45
	Custer	6	5
	Fremont	87	90
	Park	10	10
	Total	135	150

Domestic Relations Post-Decree Cases for FY 2001

District	County	Cases Re-Opened	Cases Re-Closed
12	Alamosa	55	32
	Conejos	11	16
	Costilla	5	4
	Mineral	1	0
	Rio Grande	27	20
	Saguache	9	2
	Total	108	74
13	Kit Carson	10	6
	Logan	23	31
	Morgan	45	39
	Phillips	6	9
	Sedgwick	4	4
	Washington	5	0
	Yuma	8	7
	Total	101	96
14	Grand	17	17
	Moffat	24	23
	Routt	44	44
	Total	85	84
15	Baca	8	8
	Cheyenne	4	7
	Kiowa	3	7
	Prowers	50	47
	Total	65	69
16	Bent	9	9
	Crowley	8	7
	Otero	68	65
	Total	85	81
17	Adams	663	721
18	Arapahoe	848	835
	Douglas	168	125
	Elbert	16	17
	Lincoln	7	10
	Total	1,039	987
19	Weld	270	272
20	Boulder	460	481
21	Mesa	284	313
22	Dolores	4	4
	Montezuma	79	94
	Total	83	98
State Total		7,574	7,441

Table 18

Civil Filings by Type of Case for FY 2001

District	County	Professional Malpractice	Negligence	Personal Injury	Personal Injury-MV	Property Damage	Wrongful Death	Distraint Warrant
1	Gilpin	0	10	4	0	0	0	0
	Jefferson	8	337	17	60	3	7	363
	Total	8	347	21	60	3	7	363
2	Denver	159	85	308	710	11	22	1,768
3	Huerfano	0	2	0	6	2	0	13
	Las Animas	1	9	2	1	1	0	7
	Total	1	11	2	7	3	0	20
4	El Paso	12	138	100	422	9	13	520
	Teller	0	2	4	15	0	0	30
	Total	12	140	104	437	9	13	550
5	Clear Creek	1	4	1	3	1	0	10
	Eagle	3	15	12	14	2	0	25
	Lake	0	0	1	3	0	0	11
	Summit	1	36	4	5	0	0	92
	Total	5	55	18	25	3	0	138
6	Archuleta	0	2	2	1	0	0	18
	La Plata	1	12	10	16	0	2	79
	San Juan	0	0	0	1	0	0	2
	Total	1	14	12	18	0	2	99
7	Delta	1	7	1	4	3	0	14
	Gunnison	1	8	0	4	1	0	20
	Hinsdale	0	0	0	0	0	0	1
	Montrose	0	9	5	2	1	1	30
	Ouray	0	3	0	0	0	0	8
	San Miguel	0	6	1	0	0	0	15
	Total	2	33	7	10	5	1	88
8	Jackson	0	1	1	0	0	0	2
	Larimer	2	120	20	63	1	3	223
	Total	2	121	21	63	1	3	225
9	Garfield	0	21	0	7	1	2	31
	Pitkin	0	29	3	2	0	1	81
	Rio Blanco	1	1	0	2	0	0	2
	Total	1	51	3	11	1	3	114
10	Pueblo	16	31	43	137	0	8	116
11	Chaffee	0	8	2	3	0	0	17
	Custer	0	1	0	0	0	0	2
	Fremont	0	5	4	15	0	0	32
	Park	0	6	3	4	0	0	9
	Total	0	20	9	22	0	0	60

Table 18

Civil Filings by Type of Case for FY 2001

District	County	Professional Malpractice	Negligence	Personal Injury	Personal Injury-MV	Property Damage	Wrongful Death	Distraint Warrant
12	Alamosa	1	8	1	7	0	0	22
	Conejos	1	2	0	3	0	0	6
	Costilla	0	0	0	0	0	0	3
	Mineral	0	0	0	1	0	0	1
	Rio Grande	0	2	3	3	0	0	16
	Saguache	0	0	1	1	0	0	2
	Total	2	12	5	15	0	0	50
13	Kit Carson	0	1	2	0	0	0	3
	Logan	0	6	2	0	0	3	15
	Morgan	0	2	6	4	0	0	32
	Phillips	0	0	1	1	0	0	4
	Sedgwick	0	2	0	0	0	0	1
	Washington	0	0	0	1	0	0	8
	Yuma	0	1	0	1	1	0	10
	Total	0	12	11	7	1	3	73
14	Grand	0	8	2	0	0	0	9
	Moffat	0	3	0	0	0	0	6
	Routt	0	14	0	2	2	1	4
	Total	0	25	2	2	2	1	19
15	Baca	0	1	0	0	0	1	1
	Cheyenne	0	0	0	0	0	0	0
	Kiowa	0	0	1	0	0	0	0
	Prowers	2	4	0	1	0	1	15
	Total	2	5	1	1	0	2	16
16	Bent	1	1	1	0	0	0	7
	Crowley	0	0	1	4	0	0	4
	Otero	0	5	0	12	0	0	15
	Total	1	6	2	16	0	0	26
17	Adams	4	52	48	218	9	10	591
18	Arapahoe	3	79	66	316	6	13	752
	Douglas	2	42	11	46	3	2	84
	Elbert	0	2	0	1	1	1	12
	Lincoln	0	1	0	0	0	0	3
	Total	5	124	77	363	10	16	851
19	Weld	3	27	9	57	4	1	147
20	Boulder	2	114	33	249	2	4	287
21	Mesa	3	95	1	5	0	3	155
22	Dolores	0	0	0	1	0	0	4
	Montezuma	2	3	3	6	0	0	45
	Total	2	3	3	7	0	0	49
State Total		231	1,383	740	2,440	64	99	5,805
Percent of State Total		0.62%	3.71%	1.99%	6.55%	0.17%	0.27%	15.59%

Table 18

Civil Filings by Type of Case for FY 2001

District	County	Real Personal Property	Rule 120	Money Demands	County Court of Appeals	Other	Total
1	Gilpin	14	25	17	2	38	110
	Jefferson	218	707	844	47	617	3,228
	Total	232	732	861	49	655	3,338
2	Denver	359	967	2,206	59	1,628	8,282
3	Huerfano	7	27	18	0	29	104
	Las Animas	10	35	29	0	45	140
	Total	17	62	47	0	74	244
4	El Paso	173	1,002	888	80	894	4,251
	Teller	17	131	34	1	28	262
	Total	190	1,133	922	81	922	4,513
5	Clear Creek	9	39	18	3	17	106
	Eagle	81	129	130	4	93	508
	Lake	8	13	22	0	6	64
	Summit	52	45	131	11	47	424
	Total	150	226	301	18	163	1,102
6	Archuleta	12	51	25	3	17	131
	La Plata	27	60	63	21	79	370
	San Juan	2	0	0	0	0	5
	Total	41	111	88	24	96	506
7	Delta	13	57	36	4	28	168
	Gunnison	22	26	23	5	28	138
	Hinsdale	0	1	4	2	3	11
	Montrose	10	58	54	6	31	207
	Ouray	9	7	7	2	10	46
	San Miguel	15	7	38	1	26	109
	Total	69	156	162	20	126	679
8	Jackson	0	1	7	0	3	15
	Larimer	73	336	320	17	275	1,453
	Total	73	337	327	17	278	1,468
9	Garfield	17	43	74	10	64	270
	Pitkin	39	11	87	6	84	343
	Rio Blanco	1	14	8	2	2	33
	Total	57	68	169	18	150	646
10	Pueblo	61	467	256	13	199	1,347
11	Chaffee	8	12	24	3	60	137
	Custer	9	9	8	0	7	36
	Fremont	25	136	61	6	183	467
	Park	27	71	26	0	17	163
	Total	69	228	119	9	267	803

Table 18

Civil Filings by Type of Case for FY 2001

District	County	Real Personal Property	Rule 120	Money Demands	County Court of Appeals	Other	Total
12	Alamosa	12	28	29	2	30	140
	Conejos	14	12	4	1	11	54
	Costilla	23	6	7	0	8	47
	Mineral	1	0	1	0	2	6
	Rio Grande	10	27	25	2	19	107
	Saguache	16	5	4	0	7	36
	Total	76	78	70	5	77	390
13	Kit Carson	7	10	18	3	39	83
	Logan	12	47	22	4	61	172
	Morgan	9	94	29	4	49	229
	Phillips	2	10	4	0	4	26
	Sedgwick	0	8	4	0	0	15
	Washington	4	9	6	0	6	34
	Yuma	5	20	18	0	11	67
Total	39	198	101	11	170	626	
14	Grand	77	24	27	0	31	178
	Moffat	3	25	16	1	21	75
	Routt	24	23	44	5	38	157
	Total	104	72	87	6	90	410
15	Baca	6	6	6	2	7	30
	Cheyenne	2	4	7	0	9	22
	Kiowa	2	6	5	0	8	22
	Prowers	3	18	46	3	26	119
	Total	13	34	64	5	50	193
16	Bent	7	11	10	0	46	84
	Crowley	9	18	2	0	31	69
	Otero	17	52	21	5	21	148
	Total	33	81	33	5	98	301
17	Adams	171	674	537	39	382	2,735
18	Arapahoe	237	799	992	25	711	3,999
	Douglas	92	207	250	23	214	976
	Elbert	19	68	33	0	36	173
	Lincoln	4	11	8	4	49	80
	Total	352	1,085	1,283	52	1,010	5,228
19	Weld	99	418	265	26	234	1,290
20	Boulder	59	190	460	42	556	1,998
21	Mesa	32	272	148	13	131	858
22	Dolores	3	7	3	0	2	20
	Montezuma	27	69	38	7	58	258
	Total	30	76	41	7	60	278
State Total		2,326	7,665	8,547	519	7,416	37,235
Percent of State Total		6.25%	20.59%	22.95%	1.39%	19.92%	100.00%

Table 19

Probate Filings by Type of Case for FY 2001

District	County	Intestates	Testates	Guardianships	Conservatorships	Estates	Other	Total
1	Gilpin	3	8	0	3	0	5	19
	Jefferson	176	747	103	95	3	128	1,252
	Total	179	755	103	98	3	133	1,271
	Denver Probate	284	1,016	208	171	5	217	1,901
3	Huerfano	8	13	8	6	0	6	41
	Las Animas	7	23	5	6	1	16	58
	Total	15	36	13	12	1	22	99
4	El Paso	158	597	274	181	0	96	1,306
	Teller	4	11	4	3	0	8	30
	Total	162	608	278	184	0	104	1,336
5	Clear Creek	2	12	5	1	1	6	27
	Eagle	25	4	15	7	12	24	87
	Lake	1	15	2	2	1	8	29
	Summit	21	0	1	2	0	15	39
	Total	49	31	23	12	14	53	182
6	Archuleta	6	6	5	2	11	13	43
	La Plata	18	56	17	10	1	42	144
	San Juan	1	2	0	0	0	1	4
	Total	25	64	22	12	12	56	191
7	Delta	19	53	7	4	0	9	92
	Gunnison	5	9	2	0	0	12	28
	Hinsdale	0	1	0	0	1	1	3
	Montrose	10	55	13	7	0	9	94
	Ouray	0	4	0	1	0	3	8
	San Miguel	0	6	0	0	0	2	8
	Total	34	128	22	12	1	36	233
8	Jackson	2	3	1	0	0	2	8
	Larimer	55	352	52	55	0	38	552
	Total	57	355	53	55	0	40	560
9	Garfield	5	58	14	6	0	12	95
	Pitkin	13	6	1	4	0	12	36
	Rio Blanco-Meeker	10	13	1	2	0	7	33
	Total	28	77	16	12	0	31	164
10	Pueblo	97	232	40	63	0	61	493
11	Chaffee	20	17	3	11	0	8	59
	Custer	1	6	0	1	0	5	13
	Fremont	32	70	18	7	0	24	151
	Park	22	25	1	3	0	21	72
	Total	75	118	22	22	0	58	295

Table 19

Probate Filings by Type of Case for FY 2001

District	County	Intestates	Testates	Guardianships	Conservatorships	Estates	Other	Total
12	Alamosa	1	19	4	8	0	7	39
	Conejos	6	6	3	9	1	7	32
	Costilla	10	9	1	1	0	41	62
	Mineral	0	4	0	0	0	1	5
	Rio Grande	10	27	5	6	0	8	56
	Saguache	6	10	1	2	0	12	31
	Total	33	75	14	26	1	76	225
13	Kit Carson	8	29	1	1	0	4	43
	Logan	11	37	7	2	0	3	60
	Morgan	13	56	5	9	1	6	90
	Phillips	3	18	2	0	0	12	35
	Sedgwick	3	9	0	0	0	3	15
	Washington	4	21	2	2	0	14	43
	Yuma	10	34	0	4	0	6	54
	Total	52	204	17	18	1	48	340
14	Grand	11	19	3	3	0	5	41
	Moffat	29	14	9	1	1	11	65
	Routt	1	30	13	2	0	17	63
	Total	41	63	25	6	1	33	169
15	Baca	10	12	1	5	0	8	36
	Cheyenne	1	2	1	0	0	4	8
	Kiowa	7	6	0	0	0	7	20
	Prowers	11	27	7	8	0	10	63
	Total	29	47	9	13	0	29	127
16	Bent	7	11	6	2	0	12	38
	Crowley	1	4	0	0	0	1	6
	Otero	15	40	3	4	0	11	73
	Total	23	55	9	6	0	24	117
17	Adams	129	307	64	46	1	51	598
18	Arapahoe	163	688	169	95	1	104	1,220
	Douglas	13	98	19	27	0	32	189
	Elbert	4	15	1	5	0	6	31
	Lincoln	2	10	2	0	0	7	21
	Total	182	811	191	127	1	149	1,461
19	Weld	68	258	27	40	0	31	424
20	Boulder	84	433	40	63	0	68	688
21	Mesa	32	208	47	51	1	63	402
22	Dolores	1	1	1	0	0	4	7
	Montezuma	22	36	5	6	1	7	77
	Total	23	37	6	6	1	11	84
State Total		1,701	5,918	1,249	1,055	43	1,394	11,360
Percent of State Total		14.97%	52.10%	10.99%	9.29%	0.38%	12.27%	100.00%

Table 20

Juvenile Filings by Type of Case for FY 2001

District	County	Delinquency	Dependency & Neglect*	Adoptions	Relinquishments
1	Gilpin	14	4	0	0
	Jefferson	2,148	301	309	125
	Total	2,162	305	309	125
2	Denver Juvenile	2,248	531	281	48
3	Huerfano	37	9	7	1
	Las Animas	98	18	9	0
	Total	135	27	16	1
4	El Paso	2,054	420	523	45
	Teller	96	28	16	1
	Total	2,150	448	539	46
5	Clear Creek	24	10	9	2
	Eagle	85	12	14	0
	Lake	40	11	2	4
	Summit	71	2	3	0
	Total	220	35	28	6
6	Archuleta	42	1	7	1
	La Plata	131	14	30	7
	San Juan	2	0	0	0
	Total	175	15	37	8
7	Delta	133	13	11	0
	Gunnison	38	3	4	0
	Hinsdale	6	2	0	0
	Montrose	89	27	18	0
	Ouray	3	3	0	1
	Total	283	49	38	1
8	Jackson	3	0	2	0
	Larimer	940	101	186	11
	Total	943	101	188	11
9	Garfield	195	27	24	10
	Pitkin	24	1	5	0
	Rio Blanco	30	10	4	2
	Total	249	38	33	12
10	Pueblo	591	229	105	22
11	Chaffee	37	8	6	1
	Custer	12	0	2	0
	Fremont	186	29	29	2
	Park	62	8	3	1
	Total	297	45	40	4

*Dependency and neglect case totals include expedited permanency planning (EPP) cases.

Table 20

Juvenile Filings by Type of Case for FY 2001

District	County	Delinquency	Dependency & Neglect*	Adoptions	Relinquishments
12	Alamosa	92	32	9	1
	Conejos	28	15	0	0
	Costilla	22	7	1	0
	Mineral	1	0	1	0
	Rio Grande	111	15	11	4
	Saguache	46	8	6	0
	Total	300	77	28	5
13	Kit Carson	10	6	1	1
	Logan	54	33	9	1
	Morgan	75	72	14	3
	Phillips	9	3	7	0
	Sedgwick	8	3	2	3
	Washington	13	5	1	2
	Yuma	14	18	8	1
	Total	183	140	42	11
14	Grand	50	6	8	1
	Moffat	70	13	8	0
	Routt	103	8	2	5
	Total	223	27	18	6
15	Baca	10	4	4	0
	Cheyenne	6	2	2	0
	Kiowa	4	0	0	1
	Prowers	77	10	9	1
	Total	97	16	15	2
16	Bent	11	7	4	0
	Crowley	11	1	2	0
	Otero	107	38	10	1
	Total	129	46	16	1
17	Adams	1,172	398	177	30
18	Arapahoe	1,729	342	447	51
	Douglas	596	12	148	44
	Elbert	56	13	12	0
	Lincoln	28	6	9	0
	Total	2,409	373	616	95
19	Weld	1,123	131	110	21
20	Boulder	1,356	135	150	49
21	Mesa	408	141	76	7
22	Dolores	7	1	0	0
	Montezuma	126	5	15	12
	Total	133	6	15	12
State Total		16,986	3,313	2,877	523
Percent of State Total		49.26%	9.61%	8.34%	1.52%

*Dependency and neglect case totals include expedited permanency planning (EPP) cases.

Table 20

Juvenile Filings by Type of Case for FY 2001

District	County	Administrative Paternity Order	Paternity & Support	Other	Total
1	Gilpin	1	0	0	19
	Jefferson	100	818	319	4,120
	Total	101	818	319	4,139
2	Denver Juvenile	510	1,430	790	5,838
3	Huerfano	11	22	1	88
	Las Animas	11	60	7	203
	Total	22	82	8	291
4	El Paso	30	311	193	3,576
	Teller	1	3	9	154
	Total	31	314	202	3,730
5	Clear Creek	2	0	14	61
	Eagle	2	33	8	154
	Lake	0	12	0	69
	Summit	1	7	13	97
	Total	5	52	35	381
6	Archuleta	6	14	1	72
	La Plata	16	8	18	224
	San Juan	0	1	0	3
	Total	22	23	19	299
7	Delta	11	43	6	217
	Gunnison	0	6	1	52
	Hinsdale	0	0	0	8
	Montrose	26	18	24	202
	Ouray	0	0	0	7
	San Miguel	0	3	0	23
	Total	37	70	31	509
8	Jackson	0	1	0	6
	Larimer	109	121	29	1,497
	Total	109	122	29	1,503
9	Garfield	14	101	12	383
	Pitkin	0	2	1	33
	Rio Blanco	3	1	1	51
	Total	17	104	14	467
10	Pueblo	0	395	153	1,495
11	Chaffee	5	34	9	100
	Custer	0	3	0	17
	Fremont	21	122	41	430
	Park	4	12	0	90
	Total	30	171	50	637

Table 20

Juvenile Filings by Type of Case for FY 2001

District	County	Administrative Paternity Order	Paternity & Support	Other	Total
12	Alamosa	32	24	19	209
	Conejos	15	14	0	72
	Costilla	3	4	0	37
	Mineral	1	1	0	4
	Rio Grande	13	33	7	194
	Saguache	7	15	2	84
	Total	71	91	28	600
13	Kit Carson	1	4	2	25
	Logan	2	57	9	165
	Morgan	18	46	6	234
	Phillips	1	7	1	28
	Sedgwick	0	5	0	21
	Washington	0	6	14	41
	Yuma	5	24	4	74
	Total	27	149	36	588
14	Grand	1	6	3	75
	Moffat	0	3	0	94
	Routt	0	8	1	127
	Total	1	17	4	296
15	Baca	0	10	1	29
	Cheyenne	0	1	0	11
	Kiowa	0	0	2	7
	Prowers	7	77	16	197
	Total	7	88	19	244
16	Bent	4	14	9	49
	Crowley	1	19	3	37
	Otero	22	72	15	265
	Total	27	105	27	351
17	Adams	193	665	328	2,963
18	Arapahoe	154	837	223	3,783
	Douglas	2	44	50	896
	Elbert	2	7	4	94
	Lincoln	1	2	4	50
	Total	159	890	281	4,823
19	Weld	96	286	142	1,909
20	Boulder	105	360	81	2,236
21	Mesa	67	244	17	960
22	Dolores	0	4	1	13
	Montezuma	0	27	24	209
	Total	0	31	25	222
State Total		1,637	6,507	2,638	34,481
Percent of State Total		4.75%	18.87%	7.65%	100.00%

Table 21

Juvenile Delinquency Filings by Type of Case for FY 2001

District	County	Homicide	Vehicular Homicide	Sex Offense	Assault	Child Abuse	Incest	Harassment	Kidnapping
1	Gilpin	0	0	0	2	0	0	0	0
	Jefferson	0	1	72	192	3	16	84	1
	Total	0	1	72	194	3	16	84	1
2	Denver	7	0	59	245	0	1	8	1
3	Huerfano	0	0	1	8	0	0	1	0
	Las Animas	0	0	2	13	0	0	10	0
	Total	0	0	3	21	0	0	11	0
4	El Paso	4	2	76	316	4	4	123	6
	Teller	0	0	6	20	0	0	4	0
	Total	4	2	82	336	4	4	127	6
5	Clear Creek	0	0	2	4	0	0	1	0
	Eagle	0	0	6	6	0	0	1	0
	Lake	0	0	0	5	0	0	0	0
	Summit	0	0	2	5	0	0	1	0
	Total	0	0	10	20	0	0	3	0
6	Archuleta	0	0	0	6	0	0	2	0
	La Plata	0	1	8	19	0	0	2	0
	San Juan	0	0	0	1	0	0	0	0
	Total	0	1	8	26	0	0	4	0
7	Delta	0	0	3	25	0	0	5	0
	Gunnison	0	0	0	1	0	0	3	1
	Hinsdale	0	0	0	0	0	0	0	0
	Montrose	0	0	1	13	0	0	1	0
	Ouray	0	0	0	0	0	0	1	0
	San Miguel	0	0	0	0	0	0	0	0
	Total	0	0	4	39	0	0	10	1
8	Jackson	0	0	0	0	0	0	0	0
	Larimer	2	0	33	95	0	3	77	0
	Total	2	0	33	95	0	3	77	0
9	Garfield	0	0	6	23	0	0	8	0
	Pitkin	0	0	2	2	0	0	0	0
	Rio Blanco	0	0	2	5	0	0	4	0
	Total	0	0	10	30	0	0	12	0
10	Pueblo	0	0	16	81	2	1	12	2
11	Chaffee	0	0	2	10	0	0	1	0
	Custer	0	0	0	3	0	0	1	0
	Fremont	0	0	6	29	0	0	12	0
	Park	0	0	1	3	0	0	1	0
	Total	0	0	9	45	0	0	15	0

Table 21

Juvenile Delinquency Filings by Type of Case for FY 2001

District	County	Homicide	Vehicular Homicide	Sex Offense	Assault	Child Abuse	Incest	Harassment	Kidnapping
12	Alamosa	0	0	2	12	0	0	6	0
	Conejos	0	0	0	2	0	0	4	0
	Costilla	0	0	0	5	0	0	0	0
	Mineral	0	0	0	1	0	0	0	0
	Rio Grande	0	0	1	10	1	0	5	0
	Saguache	0	0	2	4	0	0	1	0
	Total	0	0	5	34	1	0	16	0
13	Kit Carson	0	0	0	2	0	0	1	0
	Logan	0	0	4	7	0	0	1	1
	Morgan	0	0	7	9	0	0	2	0
	Phillips	0	0	0	0	0	0	0	0
	Sedgwick	0	0	0	1	0	0	0	0
	Washington	0	0	2	2	0	0	1	0
	Yuma	0	0	0	0	3	0	2	0
Total	0	0	13	21	3	0	7	1	
14	Grand	0	0	1	2	0	1	1	0
	Moffat	0	0	1	12	0	0	6	0
	Routt	0	0	11	11	0	0	2	0
	Total	0	0	13	25	0	1	9	0
15	Baca	0	0	1	0	0	0	0	0
	Cheyenne	0	0	0	0	0	0	0	0
	Kiowa	0	0	0	0	0	0	0	0
	Prowers	0	0	2	5	0	0	4	0
	Total	0	0	3	5	0	0	4	0
16	Bent	0	0	0	3	0	0	0	0
	Crowley	0	0	0	5	0	0	0	0
	Otero	0	0	3	16	0	0	6	0
	Total	0	0	3	24	0	0	6	0
17	Adams	0	0	47	114	1	1	14	6
18	Arapahoe	0	0	57	196	1	1	42	6
	Douglas	0	0	20	66	0	1	24	1
	Elbert	0	0	4	7	0	2	2	0
	Lincoln	0	0	3	0	0	0	4	0
	Total	0	0	84	269	1	4	72	7
19	Weld	0	0	34	127	2	0	25	0
20	Boulder	0	0	37	134	7	2	9	0
21	Mesa	0	0	20	78	1	4	17	0
22	Dolores	0	0	1	0	0	0	1	0
	Montezuma	0	0	3	15	0	0	2	0
	Total	0	0	4	15	0	0	3	0
State Total		13	4	569	1,978	25	37	545	25
Percent of State Total		0.08%	0.02%	3.35%	11.64%	0.15%	0.22%	3.21%	0.15%

Table 21

Juvenile Delinquency Filings by Type of Case for FY 2001

District	County	Menacing	Vehicular Assault	Arson	Burglary	Criminal Mischief	Robbery	Tampering	Theft	Trespass
1	Gilpin	0	0	0	0	0	0	0	2	0
	Jefferson	56	1	37	178	136	43	6	472	113
	Total	56	1	37	178	136	43	6	474	113
2	Denver	75	0	8	165	131	73	0	467	69
3	Huerfano	1	0	0	5	5	0	0	4	2
	Las Animas	3	0	1	1	12	0	0	27	1
	Total	4	0	1	6	17	0	0	31	3
4	El Paso	103	1	13	180	154	38	3	448	141
	Teller	6	0	1	14	6	0	0	10	4
	Total	109	1	14	194	160	38	3	458	145
5	Clear Creek	0	0	0	3	3	0	0	8	0
	Eagle	2	1	3	9	9	0	0	14	7
	Lake	3	0	0	3	8	0	1	7	3
	Summit	2	0	0	9	10	0	0	25	3
	Total	7	1	3	24	30	0	1	54	13
6	Archuleta	1	0	0	14	4	0	0	3	3
	La Plata	3	1	9	21	8	0	0	17	13
	San Juan	0	1	0	0	0	0	0	0	0
	Total	4	2	9	35	12	0	0	20	16
7	Delta	6	0	2	11	10	0	0	36	7
	Gunnison	2	0	0	5	1	0	0	9	2
	Hinsdale	1	0	0	1	3	0	0	0	0
	Montrose	4	0	0	9	8	2	1	12	5
	Ouray	0	0	0	0	1	0	0	1	0
	San Miguel	0	1	0	1	0	0	0	4	3
	Total	13	1	2	27	23	2	1	62	17
	8	Jackson	0	0	0	0	0	0	0	0
Larimer		32	1	6	55	80	2	5	194	68
Total		32	1	6	55	80	2	5	194	68
9	Garfield	6	0	10	18	14	0	1	33	9
	Pitkin	0	0	0	2	1	0	0	7	2
	Rio Blanco	1	0	0	2	0	0	0	4	5
	Total	7	0	10	22	15	0	1	44	16
10	Pueblo	11	2	1	47	45	7	0	96	21
11	Chaffee	1	0	0	4	3	0	0	6	1
	Custer	0	0	0	1	1	0	0	1	2
	Fremont	10	0	1	11	13	0	0	11	6
	Park	4	0	0	9	4	1	0	11	5
	Total	15	0	1	25	21	1	0	29	14

Table 21

Juvenile Delinquency Filings by Type of Case for FY 2001

District	County	Menacing	Vehicular Assault	Arson	Burglary	Criminal Mischief	Robbery	Tampering	Theft	Trespass
12	Alamosa	6	0	0	8	11	0	0	16	0
	Conejos	1	0	0	2	6	0	0	0	3
	Costilla	1	0	0	3	2	0	0	6	3
	Mineral	0	0	0	0	0	0	0	0	0
	Rio Grande	6	0	0	6	8	0	0	13	2
	Saguache	2	1	0	9	3	0	0	8	2
	Total	16	1	0	28	30	0	0	43	10
13	Kit Carson	0	0	0	0	1	0	0	2	0
	Logan	2	1	0	4	6	1	0	8	5
	Morgan	6	0	0	7	5	1	0	8	6
	Phillips	0	0	0	4	0	0	0	0	0
	Sedgwick	0	0	0	5	0	0	0	1	0
	Washington	0	0	0	6	1	0	0	0	0
	Yuma	1	0	0	0	0	0	0	4	0
Total	9	1	0	26	13	2	0	23	11	
14	Grand	2	0	0	18	4	0	0	8	1
	Moffat	2	0	0	9	4	0	0	12	3
	Routt	4	0	1	8	5	1	0	35	15
	Total	8	0	1	35	13	1	0	55	19
15	Baca	0	0	0	6	0	0	0	2	0
	Cheyenne	0	0	0	0	0	0	0	0	0
	Kiowa	0	0	0	0	2	0	0	2	0
	Prowers	2	0	0	22	3	0	0	18	6
	Total	2	0	0	28	5	0	0	22	6
16	Bent	0	0	0	1	0	0	0	4	1
	Crowley	0	0	0	1	0	0	0	2	0
	Otero	8	0	0	3	17	1	1	16	8
	Total	8	0	0	5	17	1	1	22	9
17	Adams	50	1	13	123	57	23	0	209	74
18	Arapahoe	62	1	12	134	81	37	4	395	119
	Douglas	23	1	11	32	40	2	4	158	21
	Elbert	1	0	0	3	0	0	0	2	0
	Lincoln	1	0	0	4	0	0	0	11	0
	Total	87	2	23	173	121	39	8	566	140
19	Weld	28	4	4	78	131	14	0	238	89
20	Boulder	46	0	29	96	91	13	4	311	98
21	Mesa	11	1	5	34	42	1	3	55	31
22	Dolores	0	0	0	0	0	0	0	0	0
	Montezuma	2	0	1	10	7	4	0	27	9
	Total	2	0	1	10	7	4	0	27	9
State Total		600	19	168	1,414	1,197	264	33	3,500	991
Percent of State Total		3.53%	0.11%	0.99%	8.32%	7.05%	1.55%	0.19%	20.61%	5.83%

Table 21

Juvenile Delinquency Filings by Type of Case for FY 2001

District	County	Fraud	Forgery	Impersonation	Escape	Drugs	Status Offense	Weapon	Cruelty to Animals
1	Gilpin	0	0	0	0	4	0	1	0
	Jefferson	0	32	4	10	211	77	50	1
	Total	0	32	4	10	215	77	51	1
2	Denver	5	9	3	24	221	37	117	0
3	Huerfano	0	0	0	1	4	1	0	0
	Las Animas	0	1	0	0	10	2	2	0
	Total	0	1	0	1	14	3	2	0
4	El Paso	7	16	23	7	93	1	109	3
	Teller	0	1	0	0	4	0	6	0
	Total	7	17	23	7	97	1	115	3
5	Clear Creek	0	0	0	0	2	0	0	0
	Eagle	0	2	2	0	10	1	2	0
	Lake	0	1	0	0	1	1	0	0
	Summit	2	1	1	0	3	2	1	0
	Total	2	4	3	0	16	4	3	0
6	Archuleta	0	0	0	0	3	0	1	0
	La Plata	0	0	1	2	4	5	4	0
	San Juan	0	0	0	0	0	0	0	0
	Total	0	0	1	2	7	5	5	0
7	Delta	1	1	0	0	4	0	4	0
	Gunnison	0	4	0	0	4	2	2	0
	Hinsdale	0	0	0	0	0	0	0	0
	Montrose	1	0	0	0	13	0	4	0
	Ouray	0	0	0	0	0	0	0	0
	San Miguel	0	0	1	0	4	0	0	0
	Total	2	5	1	0	25	2	10	0
8	Jackson	0	0	0	0	2	1	0	0
	Larimer	2	12	4	0	134	18	16	0
	Total	2	12	4	0	136	19	16	0
9	Garfield	1	3	0	3	7	0	8	0
	Pitkin	0	0	0	0	2	0	0	0
	Rio Blanco	0	0	0	0	2	0	0	0
	Total	1	3	0	3	11	0	8	0
10	Pueblo	0	5	3	15	56	5	31	0
11	Chaffee	0	0	0	0	0	0	1	0
	Custer	0	0	0	0	3	0	0	0
	Fremont	2	3	0	0	22	29	3	0
	Park	0	0	0	0	14	1	1	1
	Total	2	3	0	0	39	30	5	1

Table 21

Juvenile Delinquency Filings by Type of Case for FY 2001

District	County	Fraud	Forgery	Impersonation	Escape	Drugs	Status Offense	Weapon	Cruelty to Animals
12	Alamosa	0	1	0	1	1	8	4	0
	Conejos	0	1	0	0	4	2	0	0
	Costilla	0	0	0	0	0	0	0	0
	Mineral	0	0	0	0	0	0	0	0
	Rio Grande	0	2	0	0	8	36	1	0
	Saguache	0	0	0	0	4	0	1	0
	Total	0	4	0	1	17	46	6	0
13	Kit Carson	0	0	0	0	0	0	0	0
	Logan	1	0	0	0	7	0	1	0
	Morgan	0	2	0	0	9	0	1	0
	Phillips	0	0	0	0	2	0	1	0
	Sedgwick	0	0	0	0	0	0	0	0
	Washington	0	0	0	0	0	0	0	0
	Yuma	0	0	0	0	1	0	1	0
Total	1	2	0	0	19	0	4	0	
14	Grand	2	0	0	0	2	0	0	0
	Moffat	0	1	0	0	5	8	1	0
	Routt	1	1	0	0	2	3	1	0
	Total	3	2	0	0	9	11	2	0
15	Baca	0	0	0	0	0	0	0	0
	Cheyenne	0	0	0	0	2	0	0	0
	Kiowa	0	0	0	0	0	0	0	0
	Prowers	0	0	0	0	1	0	0	0
	Total	0	0	0	0	3	0	0	0
16	Bent	0	0	1	0	0	0	0	0
	Crowley	0	0	1	0	1	0	0	0
	Otero	0	0	1	0	0	2	0	1
	Total	0	0	3	0	1	2	0	1
17	Adams	0	4	3	3	72	0	42	2
18	Arapahoe	1	21	8	6	130	10	15	1
	Douglas	2	9	6	0	85	0	9	0
	Elbert	0	0	0	0	16	0	5	0
	Lincoln	0	0	0	0	1	0	1	0
	Total	3	30	14	6	232	10	30	1
19	Weld	0	14	1	0	50	21	25	2
20	Boulder	1	19	23	13	202	7	35	1
21	Mesa	0	1	2	7	27	0	24	0
22	Dolores	0	0	0	0	0	5	0	0
	Montezuma	0	1	1	0	6	19	0	0
	Total	0	1	1	0	6	24	0	0
State Total		29	168	89	92	1,475	304	531	12
Percent of State Total		0.17%	0.99%	0.52%	0.54%	8.68%	1.79%	3.13%	0.07%

Table 21

Juvenile Delinquency Filings by Type of Case for FY 2001

District	County	Attempt	Criminal Conspiracy	Change Venue After Adjud	Delinquency Case Remanded	Gambling	Other	Public Peace & Order	Prostitution	Total
1	Gilpin	0	0	0	0	4	1	0	0	14
	Jefferson	2	0	130	2	0	218	0	0	2,148
	Total	2	0	130	2	4	219	0	0	2,162
2	Denver	5	0	462	0	0	43	10	3	2,248
3	Huerfano	0	1	2	0	0	0	1	0	37
	Las Animas	0	0	2	0	0	0	11	0	98
	Total	0	1	4	0	0	0	12	0	135
4	El Paso	2	1	0	2	0	173	1	0	2,054
	Teller	1	0	4	0	0	7	2	0	96
	Total	3	1	4	2	0	180	3	0	2,150
5	Clear Creek	0	0	1	0	0	0	0	0	24
	Eagle	0	0	4	0	0	1	5	0	85
	Lake	1	0	3	0	0	3	0	0	40
	Summit	0	0	1	0	0	2	1	0	71
	Total	1	0	9	0	0	6	6	0	220
6	Archuleta	0	0	2	0	0	3	0	0	42
	La Plata	0	0	0	0	0	12	1	0	131
	San Juan	0	0	0	0	0	0	0	0	2
	Total	0	0	2	0	0	15	1	0	175
7	Delta	0	0	13	0	0	1	4	0	133
	Gunnison	0	0	0	0	0	2	0	0	38
	Hinsdale	0	0	0	0	0	1	0	0	6
	Montrose	0	1	8	0	0	5	1	0	89
	Ouray	0	0	0	0	0	0	0	0	3
	San Miguel	0	0	0	0	0	0	0	0	14
	Total	0	1	21	0	0	9	5	0	283
8	Jackson	0	0	0	0	0	0	0	0	3
	Larimer	0	1	17	1	0	25	57	0	940
	Total	0	1	17	1	0	25	57	0	943
9	Garfield	0	0	7	0	0	36	2	0	195
	Pitkin	0	0	2	0	0	4	0	0	24
	Rio Blanco	0	0	2	0	0	3	0	0	30
	Total	0	0	11	0	0	43	2	0	249
10	Pueblo	3	0	71	1	0	57	0	0	591
11	Chaffee	0	0	7	0	0	1	0	0	37
	Custer	0	0	0	0	0	0	0	0	12
	Fremont	0	0	14	0	0	14	0	0	186
	Park	0	0	3	0	0	3	0	0	62
	Total	0	0	24	0	0	18	0	0	297

Table 21

Juvenile Delinquency Filings by Type of Case for FY 2001

District	County	Attempt	Criminal Conspiracy	Change Venue After Adjud	Delinquency Case Remanded	Gambling	Other	Public Peace & Order	Prostitution	Total
12	Alamosa	0	0	5	0	0	3	8	0	92
	Conejos	0	0	0	0	0	2	1	0	28
	Costilla	0	0	1	0	0	1	0	0	22
	Mineral	0	0	0	0	0	0	0	0	1
	Rio Grande	0	0	4	0	0	5	3	0	111
	Saguache	0	1	1	0	0	7	0	0	46
	Total	0	1	11	0	0	18	12	0	300
13	Kit Carson	0	0	3	0	0	1	0	0	10
	Logan	0	0	2	0	0	3	0	0	54
	Morgan	0	0	9	0	0	3	0	0	75
	Phillips	0	0	1	0	0	1	0	0	9
	Sedgwick	0	0	0	0	0	1	0	0	8
	Washington	0	0	1	0	0	0	0	0	13
	Yuma	0	0	2	0	0	0	0	0	14
	Total	0	0	18	0	0	9	0	0	183
14	Grand	1	0	2	0	0	5	0	0	50
	Moffat	1	0	4	0	0	1	0	0	70
	Routt	0	0	0	0	0	2	0	0	103
	Total	2	0	6	0	0	8	0	0	223
15	Baca	0	0	0	0	0	0	1	0	10
	Cheyenne	0	0	2	0	0	2	0	0	6
	Kiowa	0	0	0	0	0	0	0	0	4
	Prowers	0	0	5	0	0	9	0	0	77
	Total	0	0	7	0	0	11	1	0	97
16	Bent	0	0	1	0	0	0	0	0	11
	Crowley	0	0	1	0	0	0	0	0	11
	Otero	0	0	4	0	0	20	0	0	107
	Total	0	0	6	0	0	20	0	0	129
17	Adams	4	0	235	0	0	55	19	0	1,172
18	Arapahoe	12	0	199	6	0	172	0	0	1,729
	Douglas	1	0	42	1	0	37	0	0	596
	Elbert	0	0	11	0	0	3	0	0	56
	Lincoln	0	0	3	0	0	0	0	0	28
	Total	13	0	255	7	0	212	0	0	2,409
19	Weld	8	0	69	2	0	100	57	0	1,123
20	Boulder	0	3	2	3	0	48	122	0	1,356
21	Mesa	0	0	9	0	0	35	0	0	408
22	Dolores	0	0	0	0	0	0	0	0	7
	Montezuma	2	0	2	0	0	15	0	0	126
	Total	2	0	2	0	0	15	0	0	133
State Total		43	8	1,375	18	4	1,146	307	3	16,986
Percent of State Total		0.25%	0.05%	8.09%	0.11%	0.02%	6.75%	1.81%	0.02%	100.00%

Mental Health Filings by Type of Case for FY 2001

District	County	Alcohol & Drugs	Developmental Disability	Evaluations	Long Term Certification	Long Term Change of Venue	Short Term	Other	Total
1	Gilpin	0	0	0	0	0	1	0	1
	Jefferson	13	5	11	0	0	390	2	421
	Total	13	5	11	0	0	391	2	422
2	Denver	58	2	12	0	1	884	2	959
3	Huerfano	0	0	0	0	0	12	0	12
	Las Animas	0	0	1	0	0	15	0	16
	Total	0	0	1	0	0	27	0	28
4	El Paso	11	4	16	7	0	363	0	401
	Teller	0	0	1	0	0	0	0	1
	Total	11	4	17	7	0	363	0	402
5	Clear Creek	0	0	0	0	0	2	0	2
	Eagle	0	0	1	0	0	3	1	5
	Lake	0	0	1	0	0	3	0	4
	Summit	1	0	0	0	0	17	0	18
	Total	1	0	2	0	0	25	1	29
6	Archuleta	0	0	2	0	0	1	0	3
	La Plata	1	1	47	0	1	21	0	71
	San Juan	0	0	0	0	0	1	0	1
	Total	1	1	49	0	1	23	0	75
7	Delta	0	0	0	0	0	2	1	3
	Gunnison	0	0	0	0	0	4	0	4
	Hinsdale	0	0	0	0	0	0	0	0
	Montrose	0	2	0	0	0	5	1	8
	Ouray	0	0	0	0	0	0	0	0
	San Miguel	0	0	0	0	0	1	0	1
	Total	0	2	0	0	0	12	2	16
8	Jackson	0	0	0	0	0	0	0	0
	Larimer	8	0	0	1	1	162	0	172
	Total	8	0	0	1	1	162	0	172
9	Garfield	1	0	5	0	0	30	3	39
	Pitkin	0	0	0	0	0	1	0	1
	Rio Blanco	1	0	0	0	0	1	0	2
	Total	2	0	5	0	0	32	3	42
10	Pueblo	26	10	6	1	10	382	97	532
11	Chaffee	0	0	0	0	0	8	0	8
	Custer	0	0	0	0	0	1	0	1
	Fremont	0	0	0	0	2	29	0	31
	Park	0	0	1	0	0	1	0	2
	Total	0	0	1	0	2	39	0	42

Mental Health Filings by Type of Case for FY 2001

District	County	Alcohol & Drugs	Developmental Disability	Evaluations	Long Term Certification	Long Term Change of Venue	Short Term	Other	Total
12	Alamosa	0	0	7	0	0	1	0	8
	Conejos	0	0	0	0	0	2	0	2
	Costilla	0	0	0	0	0	0	0	0
	Mineral	0	0	0	0	0	0	0	0
	Rio Grande	0	0	0	0	0	2	0	2
	Saguache	0	0	1	0	0	3	0	4
	Total	0	0	8	0	0	8	0	16
13	Kit Carson	0	0	8	0	0	0	0	8
	Logan	3	0	59	0	0	3	1	66
	Morgan	2	0	22	0	0	16	0	40
	Phillips	0	0	2	0	0	0	0	2
	Sedgwick	0	0	1	0	0	3	0	4
	Washington	0	0	5	0	0	0	0	5
	Yuma	1	0	11	0	0	0	0	12
	Total	6	0	108	0	0	22	1	137
14	Grand	0	0	1	0	0	5	0	6
	Moffat	0	0	3	0	0	3	0	6
	Routt	0	0	0	0	0	5	0	5
	Total	0	0	4	0	0	13	0	17
15	Baca	0	0	0	0	0	3	0	3
	Cheyenne	0	0	4	0	0	0	0	4
	Kiowa	0	0	0	0	0	3	0	3
	Prowers	0	0	4	0	0	9	1	14
	Total	0	0	8	0	0	15	1	24
16	Bent	0	0	1	1	0	4	0	6
	Crowley	0	0	0	0	0	3	0	3
	Otero	4	1	2	1	1	24	1	34
	Total	4	1	3	2	1	31	1	43
17	Adams	3	8	17	0	1	278	1	308
18	Arapahoe	11	0	18	0	0	391	0	420
	Douglas	0	0	2	0	0	44	1	47
	Elbert	0	0	0	0	0	2	0	2
	Lincoln	0	0	2	0	0	10	0	12
	Total	11	0	22	0	0	447	1	481
19	Weld	6	0	0	2	1	50	0	59
20	Boulder	3	1	2	7	3	180	12	208
21	Mesa	15	1	2	2	0	169	0	189
22	Dolores	0	0	0	0	0	0	0	0
	Montezuma	0	0	7	0	0	7	1	15
	Total	0	0	7	0	0	7	1	15
State Total		168	35	285	22	21	3,560	125	4,216
Percent of State Total		3.98%	0.83%	6.76%	0.52%	0.50%	84.44%	2.96%	100.00%

Table 23

Criminal Filings by Type of Case for FY 2001

District	County	Homicide	Vehicular Homicide	Sex Offense	Offense Against Person	Offense Against Property	Forgery	Fraud	Impersonation	Abuse of Public Office
1	Gilpin	1	0	3	16	28	12	7	4	0
	Jefferson	5	6	130	394	1,272	207	36	45	0
	Total	6	6	133	410	1,300	219	43	49	0
2	Denver	96	4	125	445	1,285	150	32	18	0
3	Huerfano	0	0	2	22	25	2	1	4	0
	Las Animas	0	0	6	21	58	9	5	8	0
	Total	0	0	8	43	83	11	6	12	0
4	El Paso	73	9	146	551	1,719	180	124	102	0
	Teller	2	0	6	21	67	2	4	3	0
	Total	75	9	152	572	1,786	182	128	105	0
5	Clear Creek	0	0	4	13	11	0	1	7	0
	Eagle	2	1	13	38	129	6	32	35	0
	Lake	0	0	5	18	24	1	3	4	0
	Summit	1	1	6	29	136	29	14	11	0
	Total	3	2	28	98	300	36	50	57	0
6	Archuleta	0	0	2	21	25	0	2	2	0
	La Plata	1	3	15	52	141	12	18	26	0
	San Juan	0	0	1	1	2	0	0	0	0
	Total	1	3	18	74	168	12	20	28	0
7	Delta	0	1	8	26	71	5	5	1	0
	Gunnison	0	0	3	19	48	1	0	7	0
	Hinsdale	0	0	0	2	2	0	0	0	0
	Montrose	3	0	8	32	78	11	20	5	0
	Ouray	0	1	1	5	7	1	0	1	0
	San Miguel	0	0	3	13	31	1	3	1	0
	Total	3	2	23	97	237	19	28	15	0
8	Jackson	0	0	1	2	2	0	0	0	0
	Larimer	4	4	87	194	603	67	28	35	0
	Total	4	4	88	196	605	67	28	35	0
9	Garfield	2	0	20	66	147	17	14	40	0
	Pitkin	0	0	3	6	22	2	1	2	0
	Rio Blanco	1	0	1	8	14	3	0	0	0
	Total	3	0	24	80	183	22	15	42	0
10	Pueblo	3	2	90	286	589	60	21	70	0
11	Chaffee	0	0	3	13	36	2	16	1	0
	Custer	0	0	0	3	8	2	5	2	0
	Fremont	4	1	19	81	72	15	35	2	0
	Park	5	0	0	23	22	1	5	6	0
	Total	9	1	22	120	138	20	61	11	0

Table 23

Criminal Filings by Type of Case for FY 2001

District	County	Homicide	Vehicular Homicide	Sex Offense	Offense Against Person	Offense Against Property	Forgery	Fraud	Impersonation	Abuse of Public Office
12	Alamosa	0	0	7	27	77	11	23	7	0
	Conejos	0	1	1	15	15	1	4	0	0
	Costilla	0	1	4	12	17	1	0	0	0
	Mineral	0	0	0	1	0	0	0	0	0
	Rio Grande	1	0	7	27	65	11	10	2	0
	Saguache	0	1	2	8	13	3	1	1	0
	Total	1	3	21	90	187	27	38	10	0
13	Kit Carson	0	0	3	4	13	2	1	1	0
	Logan	1	0	12	25	63	7	14	0	0
	Morgan	2	0	10	28	75	6	5	9	0
	Phillips	0	0	0	1	5	1	0	0	0
	Sedgwick	0	0	1	1	8	0	0	0	0
	Washington	0	0	4	4	21	1	3	1	0
	Yuma	0	0	3	5	12	1	3	0	0
	Total	3	0	33	68	197	18	26	11	0
14	Grand	1	1	4	21	64	7	11	0	0
	Moffat	0	0	6	15	55	5	4	3	0
	Routt	1	0	3	41	72	4	9	3	0
	Total	2	1	13	77	191	16	24	6	0
15	Baca	0	0	2	4	3	2	1	1	0
	Cheyenne	0	0	0	1	0	0	2	0	0
	Kiowa	0	0	1	0	5	0	0	0	0
	Prowers	0	0	6	15	61	9	9	6	0
	Total	0	0	9	20	69	11	12	7	0
16	Bent	1	0	4	16	18	2	0	1	0
	Crowley	0	0	4	13	17	1	1	2	0
	Otero	0	0	11	61	49	15	7	16	0
	Total	1	0	19	90	84	18	8	19	0
17	Adams	17	1	131	379	897	125	10	33	0
18	Arapahoe	13	4	165	395	1,065	196	19	42	0
	Douglas	1	0	36	82	301	36	4	23	0
	Elbert	0	0	3	28	23	1	1	0	0
	Lincoln	0	0	6	7	14	6	2	2	0
	Total	14	4	210	512	1,403	239	26	67	0
19	Weld	5	2	71	207	557	67	7	54	0
20	Boulder	11	0	90	268	891	145	44	211	0
21	Mesa	4	3	47	173	398	28	22	21	0
22	Dolores	0	0	0	1	2	1	1	0	0
	Montezuma	0	0	8	32	95	5	6	12	0
	Total	0	0	8	33	97	6	7	12	0
State Total		261	47	1,363	4,338	11,645	1,498	656	893	0
Percent of State Total		0.71%	0.13%	3.70%	11.77%	31.59%	4.06%	1.78%	2.42%	0.00%

Table 23

Criminal Filings by Type of Case for FY 2001

District	County	Bribery - Tampering	Escape	Obstruction of Public Justice	Perjury	Bail Violation	Fugitive from Justice	Drugs	Interstate Compact	Cruelty to Animals	Attempt
1	Gilpin	0	0	0	0	0	17	40	0	0	0
	Jefferson	0	70	0	0	26	118	704	0	0	10
	Total	0	70	0	0	26	135	744	0	0	10
2	Denver	5	300	17	2	1	68	2,265	0	0	0
3	Huerfano	1	1	0	0	0	3	28	0	0	2
	Las Animas	0	1	0	0	5	5	18	0	0	1
	Total	1	2	0	0	5	8	46	0	0	3
4	El Paso	5	134	39	1	11	237	1,193	0	0	5
	Teller	0	1	0	0	2	25	74	0	0	0
	Total	5	135	39	1	13	262	1,267	0	0	5
5	Clear Creek	0	0	0	0	2	14	20	0	0	1
	Eagle	20	5	1	0	2	24	97	0	0	0
	Lake	0	1	0	0	1	5	24	0	0	0
	Summit	0	0	1	0	13	23	98	0	0	1
	Total	20	6	2	0	18	66	239	0	0	2
6	Archuleta	0	1	0	0	4	3	4	0	0	0
	La Plata	1	4	1	0	18	49	82	0	0	4
	San Juan	0	0	0	0	0	0	0	0	0	0
	Total	1	5	1	0	22	52	86	0	0	4
7	Delta	0	0	0	0	1	5	41	0	0	0
	Gunnison	0	1	0	0	9	3	31	0	0	2
	Hinsdale	0	0	0	0	0	0	2	0	0	0
	Montrose	1	0	2	0	2	18	107	0	0	1
	Ouray	0	0	0	0	0	0	9	0	0	0
	San Miguel	0	0	0	0	5	0	8	0	0	0
	Total	1	1	2	0	17	26	198	0	0	3
8	Jackson	0	0	0	0	0	1	5	0	0	0
	Larimer	3	45	14	1	22	76	332	0	0	0
	Total	3	45	14	1	22	77	337	0	0	0
9	Garfield	1	1	0	1	8	17	147	0	0	2
	Pitkin	0	0	0	0	0	1	23	0	1	0
	Rio Blanco	0	1	0	0	0	2	10	0	0	0
	Total	1	2	0	1	8	20	180	0	1	2
10	Pueblo	0	38	0	1	1	49	412	0	0	30
11	Chaffee	0	2	0	0	0	2	25	0	0	1
	Custer	0	0	0	0	0	4	4	0	0	0
	Fremont	5	4	0	0	3	21	175	0	0	8
	Park	0	7	0	0	1	1	30	0	0	1
	Total	5	13	0	0	4	28	234	0	0	10

Table 23

Criminal Filings by Type of Case for FY 2001

District	County	Bribery - Tampering	Escape	Obstruction of Public Justice	Perjury	Bail Violation	Fugitive from Justice	Drugs	Interstate Compact	Cruelty to Animals	Attempt
12	Alamosa	3	10	0	0	0	9	33	0	0	2
	Conejos	0	1	0	0	0	4	2	0	0	0
	Costilla	0	0	0	0	0	4	2	0	0	3
	Mineral	0	0	0	0	0	0	0	0	0	0
	Rio Grande	0	1	0	0	0	4	25	1	2	0
	Saguache	0	1	0	0	0	2	5	0	0	0
	Total	3	13	0	0	0	23	67	1	2	5
13	Kit Carson	0	0	0	0	0	15	14	0	0	1
	Logan	1	0	0	0	4	19	50	0	0	1
	Morgan	0	1	1	0	4	22	125	0	0	2
	Phillips	0	0	0	0	0	0	4	0	0	0
	Sedgwick	0	0	0	0	0	0	2	0	0	0
	Washington	0	0	1	0	0	3	5	0	0	0
	Yuma	0	1	0	0	0	5	6	0	0	0
	Total	1	2	2	0	8	64	206	0	0	4
14	Grand	0	0	3	0	26	14	18	0	0	2
	Moffat	0	8	1	0	15	7	27	0	0	1
	Routt	0	0	1	0	29	10	49	0	0	2
	Total	0	8	5	0	70	31	94	0	0	5
15	Baca	0	0	1	0	0	7	8	0	0	0
	Cheyenne	0	0	0	0	0	0	0	0	0	0
	Kiowa	0	0	0	0	0	1	0	0	0	0
	Prowers	0	1	0	0	0	8	32	0	0	2
	Total	0	1	1	0	0	16	40	0	0	2
16	Bent	0	0	0	0	0	4	9	0	0	0
	Crowley	0	2	0	0	0	0	18	0	0	0
	Otero	0	1	0	0	0	5	79	0	0	0
	Total	0	3	0	0	0	9	106	0	0	0
17	Adams	0	98	0	0	0	137	768	0	0	14
18	Arapahoe	2	103	0	1	9	144	615	0	0	66
	Douglas	0	7	4	0	4	21	56	0	0	0
	Elbert	0	0	0	0	1	7	14	0	0	0
	Lincoln	0	0	0	0	0	14	13	0	0	0
	Total	2	110	4	1	14	186	698	0	0	66
19	Weld	0	60	0	0	5	60	348	0	0	6
20	Boulder	4	50	16	1	26	84	426	0	0	3
21	Mesa	0	20	0	0	1	77	388	0	0	18
22	Dolores	0	0	0	0	0	0	4	0	0	0
	Montezuma	0	1	0	0	0	17	58	0	0	0
	Total	0	1	0	0	0	17	62	0	0	0
State Total		52	983	103	8	261	1,495	9,211	1	3	192
Percent of State Total		0.14%	2.67%	0.28%	0.02%	0.71%	4.06%	24.99%	0.00%	0.01%	0.52%

Table 23

Criminal Filings by Type of Case for FY 2001

District	County	Criminal Conspiracy	Gambling	Habitual Criminal	Habitual Traffic	Public Peace & Order	Prostitution	Solicitation	Carrying Concealed Weapon	Other	Total
1	Gilpin	0	2	0	8	5	0	0	3	10	156
	Jefferson	0	0	0	128	0	0	0	6	277	3,434
	Total	0	2	0	136	5	0	0	9	287	3,590
2	Denver	0	3	0	0	20	5	0	6	121	4,968
3	Huerfano	1	0	0	8	1	0	0	0	9	110
	Las Animas	2	0	0	9	0	0	0	1	31	180
	Total	3	0	0	17	1	0	0	1	40	290
4	El Paso	4	0	0	97	97	1	0	36	109	4,873
	Teller	0	0	1	4	0	0	0	1	31	244
	Total	4	0	1	101	97	1	0	37	140	5,117
5	Clear Creek	0	0	0	4	0	0	0	0	6	83
	Eagle	0	0	0	16	8	0	0	2	13	444
	Lake	0	0	0	3	0	0	0	0	7	96
	Summit	1	0	0	4	2	0	0	0	15	385
	Total	1	0	0	27	10	0	0	2	41	1,008
6	Archuleta	1	0	0	1	0	0	0	0	7	73
	La Plata	0	0	2	10	7	0	0	5	41	492
	San Juan	0	0	0	0	0	0	0	0	1	5
	Total	1	0	2	11	7	0	0	5	49	570
7	Delta	0	0	0	13	0	0	0	2	16	195
	Gunnison	0	0	0	6	3	0	0	2	11	146
	Hinsdale	0	0	0	0	0	0	0	0	1	7
	Montrose	1	0	2	8	0	0	0	4	39	342
	Ouray	0	0	0	1	0	0	0	0	9	35
	San Miguel	0	0	0	1	0	0	0	0	10	76
	Total	1	0	2	29	3	0	0	8	86	801
8	Jackson	0	0	0	0	0	0	0	0	1	12
	Larimer	2	0	0	76	58	0	0	11	54	1,716
	Total	2	0	0	76	58	0	0	11	55	1,728
9	Garfield	0	0	2	19	5	0	0	7	25	541
	Pitkin	0	0	0	1	0	0	0	0	5	67
	Rio Blanco	0	0	0	0	0	0	0	0	1	41
	Total	0	0	2	20	5	0	0	7	31	649
10	Pueblo	2	0	2	102	1	0	0	9	107	1,875
11	Chaffee	0	0	0	3	0	0	0	0	1	105
	Custer	0	0	0	1	0	0	0	0	2	31
	Fremont	0	0	0	13	0	0	3	0	52	513
	Park	1	0	1	13	1	0	0	0	9	127
	Total	1	0	1	30	1	0	3	0	64	776

Table 23

Criminal Filings by Type of Case for FY 2001

District	County	Criminal Conspiracy	Gambling	Habitual Criminal	Habitual Traffic	Public Peace & Order	Prostitution	Solicitation	Carrying Concealed Weapon	Other	Total
12	Alamosa	0	0	0	14	2	0	0	0	22	247
	Conejos	0	0	0	4	0	0	0	0	6	54
	Costilla	2	0	0	3	0	0	0	0	6	55
	Mineral	0	0	0	0	0	0	0	0	0	1
	Rio Grande	0	0	0	14	0	0	0	1	19	190
	Saguache	0	0	0	0	0	0	0	0	11	48
	Total	2	0	0	35	2	0	0	1	64	595
13	Kit Carson	0	0	0	0	0	0	0	0	1	55
	Logan	0	0	0	2	0	0	0	0	18	217
	Morgan	2	0	0	19	0	0	0	3	13	327
	Phillips	0	0	0	1	0	0	0	1	1	14
	Sedgwick	0	0	0	1	0	0	0	0	3	16
	Washington	0	0	0	1	0	0	0	0	1	45
	Yuma	0	0	0	1	0	0	0	0	1	38
	Total	2	0	0	25	0	0	0	4	38	712
14	Grand	0	0	0	6	11	0	0	0	4	193
	Moffat	0	0	0	2	7	0	0	1	20	177
	Routt	0	0	0	9	0	0	1	0	20	254
	Total	0	0	0	17	18	0	1	1	44	624
15	Baca	0	0	0	1	1	0	0	0	4	35
	Cheyenne	0	0	0	0	0	0	0	0	4	7
	Kiowa	0	0	0	0	0	0	0	0	2	9
	Prowers	0	0	0	13	0	0	0	0	15	177
	Total	0	0	0	14	1	0	0	0	25	228
16	Bent	0	0	0	4	1	0	0	0	4	64
	Crowley	0	0	0	0	0	0	0	0	5	63
	Otero	0	0	0	3	0	0	0	0	22	269
	Total	0	0	0	7	1	0	0	0	31	396
17	Adams	0	0	1	120	0	1	0	1	208	2,941
18	Arapahoe	0	1	0	68	0	0	0	7	320	3,235
	Douglas	2	0	0	14	28	0	0	4	39	662
	Elbert	0	0	0	4	0	0	0	0	6	88
	Lincoln	0	0	0	0	0	0	0	2	17	83
	Total	2	1	0	86	28	0	0	13	382	4,068
19	Weld	3	0	0	120	9	0	0	9	113	1,703
20	Boulder	5	0	0	82	122	1	1	11	55	2,547
21	Mesa	3	0	0	43	0	0	0	15	130	1,391
22	Dolores	0	0	0	0	0	0	0	0	0	9
	Montezuma	2	0	0	15	2	0	0	1	20	274
	Total	2	0	0	15	2	0	0	1	20	283
State Total		34	6	11	1,113	391	8	5	151	2,131	36,860
Percent of State Total		0.09%	0.02%	0.03%	3.02%	1.06%	0.02%	0.01%	0.41%	5.78%	100.00%

COUNTY COURT JUDGES

FIRST JUDICIAL DISTRICT

Gilpin Frederic B. Rodgers
 Jefferson Judy L. Archuleta (1)
 James C. Demlow
 Kim H. Goldberger
 Charles T. Hoppin
 Tina Olsen
 Roy G. Olson, Jr.

DENVER COUNTY COURT

Denver Raymond N. Satter,
 Presiding Judge
 Andrew S. Armatas
 Larry L. Bohning
 Kathleen M. Bowers
 James B. Breese
 Doris E. Burd
 Brian T. Campbell
 Mary Celeste
 Robert B. Crew, Jr.
 Arthur L. Fine
 Herbert H. Galchinsky
 Alfred C. Harrell
 Claudia J. Jordan
 John M. Marcucci
 Melvin Okamoto
 Aleene Ortiz-White
 Robert Patterson

THIRD JUDICIAL DISTRICT

Huerfano Robert E. Haeger
 Las Animas George A. Newnam

FOURTH JUDICIAL DISTRICT

El Paso Caroline M. Benham
 Geoffrey H. deWolfe
 Karla J. Hansen (2)
 Barney Iuppa
 Sylvia A. Manzanares
 Larry D. Martin
 James S. Patterson
 Stephen J. Sletta
 Teller Jackson L. Peters, Jr.

FIFTH JUDICIAL DISTRICT

Clear Creek Russell H. Granger
 Eagle Terri Sue Diem
 Lake Wayne Patton (3)
 Summit Edward J. Casias (4)

SIXTH JUDICIAL DISTRICT

Archuleta James E. Denvir
 La Plata Martha T. Minot
 San Juan Allen J. Nossaman

SEVENTH JUDICIAL DISTRICT

Delta Sandra K. Honath (5)
 Gunnison Ben F. Eden
 Hinsdale Larry E. Vickers
 Montrose John J. Mitchel
 Bette R. Nickell
 Ouray David S. Westfall
 San Miguel Sharon E. Shuteran

EIGHTH JUDICIAL DISTRICT

Jackson Rex A. Shaw
 Larimer Christine A. Carney
 John E. Kochenburger
 Ronald L. Schultz
 C. Edward Stirman

NINTH JUDICIAL DISTRICT

Garfield Stephen L. Carter
 Victor M. Zerbi, Jr.
 Pitkin Erin Fernandez-Ely
 Rio Blanco Laurie A. Noble
 Gerard C. Viscardi

TENTH JUDICIAL DISTRICT

Pueblo Adele K. Anderson
 Kathleen K. Hearn
 Ernest J. Ruybalid

ELEVENTH JUDICIAL DISTRICT

Chaffee William P. Alderton
 Custer Harold D. Taylor
 Fremont William Gobin Fox
 Park Stanley J. Mayhew

TWELFTH JUDICIAL DISTRICT

Alamosa Martin A. Gonzales (6)
 Conejos Gordon J. Bosa
 Costilla Pattie P. Swift
 Mineral Robert M. Wardell
 Rio Grande Michael H. Trujillo
 Saguache Amanda K. Pearson

THIRTEENTH JUDICIAL DISTRICT

Kit Carson J. Curt Penny, Jr.
 Logan Robert B. Smith
 Morgan Michael J. Schingle
 Phillips David O. Colver
 Sedgwick Max E. Carlson
 Washington Kevin L. Hoyer
 Yuma Thomas J. Callahan

FOURTEENTH JUDICIAL DISTRICT

Grand C. Wayne Williams
 Moffat Mary Lynne James
 Routt James H. Garrecht

FIFTEENTH JUDICIAL DISTRICT

Baca W. Michael Porter
 Cheyenne Paul D. Tallman
 Kiowa Gary W. Davis
 Prowers Larry E. Stutler

SIXTEENTH JUDICIAL DISTRICT

Bent Mark A. MacDonnell
 Crowley Carl W. Ross
 Otero Ralph N. Wadleigh

SEVENTEENTH JUDICIAL DISTRICT

Adams Ovid R. Beldock
 Cindy H. Bruner
 Michael A. Cox
 Emil A. Rinaldi
 Sabino E. Romano
 Jeffrey L. Romeo

EIGHTEENTH JUDICIAL DISTRICT

Arapahoe Alex R. Bencze
 Christopher C. Cross
 Ethan D. Feldman
 Richard M. Jauch
 Dana E. Murray
 Steven R. Ruddick
 Robert C. Tobias
 Douglas Susanna Meissner-Cutler
 James S. Miller
 Elbert Kevin Sidel
 Lincoln Truston Lee Fisher

NINETEENTH JUDICIAL DISTRICT

Weld Gilbert A. Gutierrez
 Carol M. Haller
 Lynn Karowsky

TWENTIETH JUDICIAL DISTRICT

Boulder David A. Archuleta
 Carolyn Hoye Enichen
 Diane R. MacDonald
 Thomas J. B. Reed
 John F. Stavely (7)

TWENTY-FIRST JUDICIAL DISTRICT

Mesa Thomas M. Diester
 Arthur R. Smith

TWENTY-SECOND JUDICIAL DISTRICT

Dolores Wendy Whicher (8)
 Montezuma Christopher D. Leroy

- (1) Replaced Francis C. Jackson
- (2) Replaced Rebecca S. Bromley
- (3) Replaced Joseph A. Fattor
- (4) Replaced Jeffrey Ryan
- (5) Replaced David C. Johnston
- (6) Replaced Jean Paul Jones
- (7) Replaced Lael E. Montgomery
- (8) Replaced Bob G. Johnson

COUNTY COURTS

Colorado's county courts serve citizens of each county in the state. County judges handle cases involving serious public safety issues such as misdemeanor cases, felony advisements, setting bonds and preliminary hearings. County judges also issue restraining orders in cases involving domestic violence arrest and search warrants, preside over traffic cases and civil actions involving no more than \$10,000, and handle jury trials.

In Fiscal Year 2001, Colorado county courts had 444,629 cases filed, and county courts were able to terminate 451,766 cases during that same time period. Over the past ten years, county court filings have increased 8 percent, rising from 410,421 cases to the current level of cases filed. The growth has occurred primarily in misdemeanor and civil case filings.

County Court Filings - Ten Year Comparison

County Court Filing Distribution for FY 1991

Chart 3

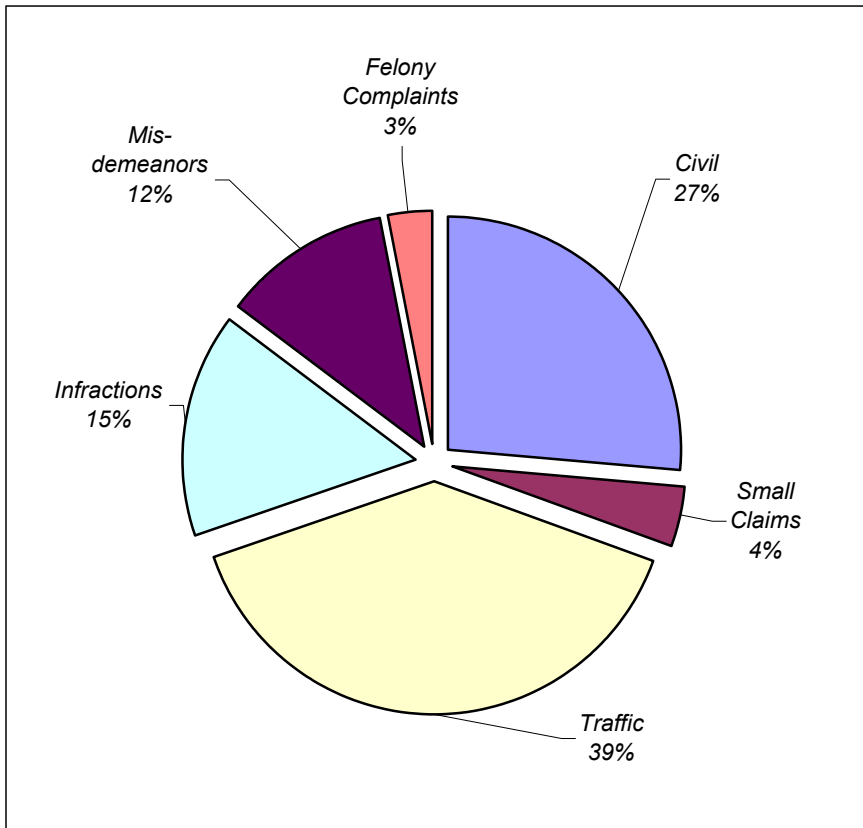

County Court Filing Distribution for FY 2001

Chart 4

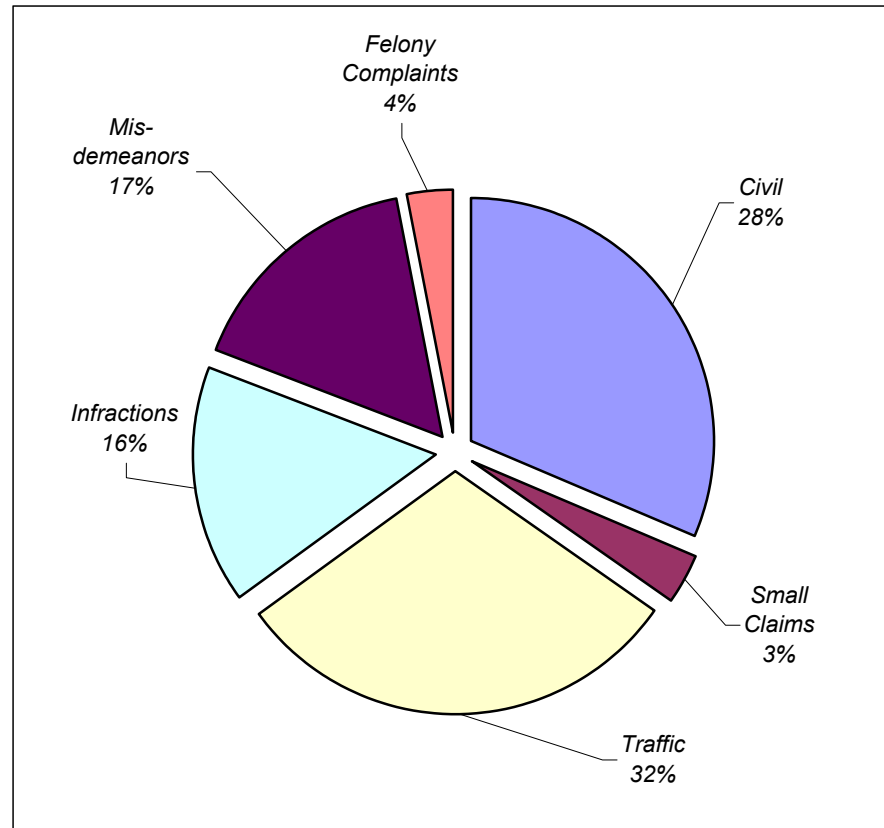

Table 24

County Court Filings and Terminations Compared to Previous Year
(Does not include Denver County Court)

Filings Compared to Previous Year			
Case Class	FY 00	FY 01	Percent Change
Civil	127,017	139,919	10.2%
Small Claims	15,568	14,961	-3.9%
Traffic	140,183	133,860	-4.5%
Infractions	70,094	70,090	0.0%
Misdemeanors	73,853	72,354	-2.0%
Felony Complaints	20,010	13,445	-32.8%
Total	446,725	444,629	-0.5%

Terminations Compared to Previous Year*			
Case Class	FY 00	FY 01	Percent Change
Civil	137,436	138,581	0.8%
Small Claims	17,174	14,587	-15.1%
Traffic	168,898	139,866	-17.2%
Infractions	70,776	73,560	3.9%
Misdemeanors	76,011	71,727	-5.6%
Felony Complaints	20,010	13,445	-32.8%
Total with Felony Complaints	490,305	451,766	-7.9%
Total without Felony Complaints	470,295	438,321	-6.8%

*Termination levels have fluctuated over the past several years as districts have continued to address issues created by computer conversion. In some instances, conversion caused previously terminated cases to reopen, resulting in a temporary inflated termination count at the time districts reclosed them.

Table 25

County Court Caseload FY 1992 to FY 2001
(Does not include Denver County Court)

	FY 92	FY 93	FY 94	FY 95	FY 96	FY 97	FY 98	FY99	FY00	FY01
CIVIL										
New Cases Filed	105,970	110,350	108,050	113,817	116,127	119,076	120,846	121,897	127,017	139,919
Cases Terminated*	98,210	106,243	103,329	114,284	119,060	116,697	118,561	124,746	137,436	138,581
SMALL CLAIMS										
New Cases Filed	17,636	16,992	16,639	16,899	16,843	17,349	16,650	15,888	15,568	14,961
Cases Terminated*	16,413	16,207	16,246	15,342	16,614	16,907	16,646	16,747	17,174	14,587
TRAFFIC										
New Cases Filed	160,230	161,646	153,934	152,124	164,217	169,593	170,614	159,861	140,183	133,860
Cases Terminated*	157,884	152,018	146,904	155,646	175,920	180,755	171,321	170,316	168,898	139,866
INFRACTIONS										
New Cases Filed	62,635	59,096	68,315	65,404	74,687	82,963	68,184	64,018	70,094	70,090
Cases Terminated*	61,640	58,206	65,893	63,544	70,481	85,288	71,789	66,127	70,776	73,560
MISDEMEANORS										
New Cases Filed	51,222	53,926	57,876	65,026	67,376	69,125	70,271	69,932	73,853	72,354
Cases Terminated*	46,354	49,290	51,412	63,070	71,779	75,431	70,347	73,182	76,011	71,727
FELONY COMPLAINTS (a)	12,728	12,867	13,389	16,649	18,504	14,345	21,097	20,301	20,010	13,445
TOTAL										
New Cases Filed	410,421	414,877	418,203	429,919	457,754	472,451	467,662	451,898	446,725	444,629
Cases Terminated (b)	380,501	381,964	383,784	411,886	453,854	475,078	448,664	451,118	470,295	438,321
(a) Felony complaints represent the number of criminal cases, docketed as (CR), that begin in county court. The processing of felony cases varies between locations. The counties processing CR cases hear advisements. Some counties do preliminary hearings in county court before moving the case to district court for completion of the felony process. The case can also be reduced to a misdemeanor and remain in county court. The cases retain the same docket number in either county or district court.										
(b) Does not include felony complaints.										

*Termination levels have fluctuated over the past several years as districts have continued to address issues created by computer conversion. In some instances, conversion caused previously terminated cases to reopen, resulting in a temporary inflated termination count at the time districts reclosed them.

Table 26

County Court Filings and Percent Change from FY 2000 to FY 2001

District	Filings			Terminations *(b)		
	FY 00	FY 01	Percent Change	FY 00	FY 01	Percent Change
1	46,630	47,838	2.6%	46,928	47,344	0.9%
2(a)	191,454	197,094	2.9%	n/a	n/a	n/a
3	4,870	5,095	4.6%	4,845	4,917	1.5%
4	65,677	66,733	1.6%	81,018	69,421	-14.3%
5	15,671	14,970	-4.5%	18,483	16,038	-13.2%
6	7,185	7,503	4.4%	6,796	7,288	7.2%
7	11,271	11,645	3.3%	10,850	11,769	8.5%
8	29,942	29,607	-1.1%	30,576	28,996	-5.2%
9	8,394	8,350	-0.5%	7,687	8,166	6.2%
10	18,636	18,054	-3.1%	19,504	18,900	-3.1%
11	10,693	11,740	9.8%	10,904	11,217	2.9%
12	9,399	7,624	-18.9%	9,326	8,054	-13.6%
13	11,816	12,320	4.3%	10,882	11,927	9.6%
14	7,237	6,733	-7.0%	6,869	6,436	-6.3%
15	4,465	4,628	3.7%	4,625	4,507	-2.6%
16	6,294	6,331	0.6%	6,412	6,141	-4.2%
17	43,863	41,665	-5.0%	65,844	43,090	-34.6%
18	75,084	75,537	0.6%	78,987	77,639	-1.7%
19	21,522	19,487	-9.5%	21,289	21,111	-0.8%
20	30,075	30,969	3.0%	30,908	31,237	1.1%
21	14,509	14,002	-3.5%	14,378	13,662	-5.0%
22	3,492	3,798	8.8%	3,194	3,906	22.3%
State Total Without Denver County Court	446,725	444,629	-0.5%	470,295	438,321	-6.8%
State Total	638,179	641,723	0.6%	n/a	n/a	n/a
<p>(a) Denver County Court statistics are based on calendar year 2000. (b) Does not include felonly complaints.</p>						
<p>*Termination levels have fluctuated over the past several years as districts have continued to address issues created by computer conversion. In some instances, conversion caused previously terminated cases to reopen, resulting in a temporary inflated termination count at the time districts reclosed them.</p>						

Table 27

County Court Filings and Terminations for FY 2001

District	County	Civil		Small Claims		Traffic	
		Filings	Term	Filings	Term	Filings	Term
1	Gilpin	222	218	25	21	624	601
	Jefferson	18,117	17,909	1,596	1,616	13,262	13,364
	Total	18,339	18,127	1,621	1,637	13,886	13,965
2	Denver (a)	29,725	(b)	2,619	(b)	145,829	(b)
3	Huerfano	272	282	56	58	952	891
	Las Animas	700	654	99	97	826	787
	Total	972	936	155	155	1,778	1,678
4	El Paso	25,518	24,805	1,795	1,590	17,858	21,062
	Teller	638	599	116	108	1,126	1,093
	Total	26,156	25,404	1,911	1,698	18,984	22,155
5	Clear Creek	186	186	55	49	1,113	1,204
	Eagle	672	708	243	222	1,850	1,945
	Eagle-Basalt	71	64	45	40	207	237
	Lake	296	301	40	39	332	282
	Summit	411	527	209	196	2,030	1,957
	Total	1,636	1,786	592	546	5,532	5,625
6	Archuleta	237	236	81	80	388	357
	La Plata	1,069	958	245	237	1,930	1,851
	San Juan	7	7	5	5	40	41
	Total	1,313	1,201	331	322	2,358	2,249
7	Delta	748	742	207	214	705	702
	Gunnison	316	347	103	95	592	617
	Hinsdale	19	14	11	12	18	15
	Montrose	1,345	1,287	154	180	840	901
	Montrose-Nucla	32	32	12	20	116	113
	Ouray	55	48	27	21	204	203
	San Miguel	118	121	46	57	289	291
	Total	2,633	2,591	560	599	2,764	2,842
8	Jackson	18	19	14	13	62	81
	Larimer	7,770	7,756	954	902	7,647	7,330
	Total	7,788	7,775	968	915	7,709	7,411
9	Garfield	1,037	990	175	168	1,318	1,211
	Garfield-Rifle	176	182	68	64	971	915
	Pitkin	279	273	118	125	657	650
	Rio Blanco-Meeker	82	82	42	43	183	191
	Rio Blanco-Rangley	30	27	30	33	162	219
	Total	1,604	1,554	433	433	3,291	3,186
10	Pueblo	6,984	6,906	591	613	5,257	6,010
11	Chaffee	182	183	91	83	659	741
	Custer	51	42	18	16	88	86
	Fremont	982	964	215	226	1,382	1,365
	Park	214	170	74	66	774	716
	Total	1,429	1,359	398	391	2,903	2,908

(a) Denver County Court filings are based on calendar year 2000; traffic and infraction filings are combined.

(b) Termination numbers not available.

Table 27

County Court Filings and Terminations for FY 2001

District	County	Civil		Small Claims		Traffic	
		Filings	Term	Filings	Term	Filings	Term
12	Alamosa	365	365	110	120	863	865
	Conejos	90	69	50	51	386	409
	Costilla	54	58	18	19	279	277
	Mineral	11	11	6	7	34	39
	Rio Grande	208	181	97	93	696	707
	Saguache	75	85	23	26	325	540
	Total	803	769	304	316	2,583	2,837
13	Kit Carson	211	217	79	69	430	469
	Logan	1,072	1,042	104	100	815	712
	Morgan	1,504	1,544	114	124	1,612	1,513
	Phillips	175	166	31	24	87	78
	Sedgwick	126	114	18	22	90	65
	Washington	160	128	22	25	235	217
	Yuma	359	295	73	69	301	257
	Total	3,607	3,506	441	433	3,570	3,311
14	Grand	208	212	64	56	671	689
	Moffat	431	361	57	55	315	298
	Routt	334	306	106	108	1,283	1,194
	Total	973	879	227	219	2,269	2,181
15	Baca	109	107	62	62	234	166
	Cheyenne	69	69	16	11	123	138
	Kiowa	26	19	10	11	96	85
	Prowers	562	524	121	130	996	1,035
	Total	766	719	209	214	1,449	1,424
16	Bent	199	167	63	57	300	236
	Crowley	118	118	46	47	184	173
	Otero	1,785	1,710	172	175	738	739
	Total	2,102	1,995	281	279	1,222	1,148
17	Adams	17,519	17,312	1,138	1,231	13,974	15,043
18	Arapahoe-Aurora	7,890	7,846	974	907	7,547	7,570
	Arapahoe-Littleton	15,434	15,626	958	871	6,881	7,237
	Douglas	3,160	3,257	437	397	5,980	6,294
	Elbert	358	371	74	84	740	715
	Lincoln	143	143	45	49	508	476
	Total	26,985	27,243	2,488	2,308	21,656	22,292
19	Weld	5,973	6,374	663	653	6,404	7,165
20	Boulder	5,519	5,406	672	697	8,576	8,755
	Boulder-Longmont	1,883	1,892	192	196	2,532	2,609
	Total	7,402	7,298	864	893	11,108	11,364
21	Mesa	4,400	4,258	637	591	3,790	3,688
22	Dolores	26	25	7	8	46	45
	Montezuma	509	564	142	133	1,327	1,339
	Total	535	589	149	141	1,373	1,384
State Total Without Denver County Court		139,919	138,581	14,961	14,587	133,860	139,866
State Total		169,644	(b)	17,580	(b)	279,689	(b)

(b) Termination numbers not available.

Table 27

County Court Filings and Terminations for FY 2001

District	County	Infraction		Misdemeanor		Felony Complaint		Total	
		Filings	Term	Filings	Term	Filings	Term	Filings	Term
1	Gilpin	142	143	969	861	56	56	2,038	1,900
	Jefferson	4,339	4,402	5,875	5,542	2,611	2,611	45,800	45,444
	Total	4,481	4,545	6,844	6,403	2,667	2,667	47,838	47,344
2	Denver (a)	(a)	(b)	14,161	(b)	4,760	4,760	197,094	(b)
3	Huerfano	600	613	354	288	13	13	2,247	2,145
	Las Animas	557	543	649	674	17	17	2,848	2,772
	Total	1,157	1,156	1,003	962	30	30	5,095	4,917
4	El Paso	7,826	7,725	10,536	11,105	0	0	63,533	66,287
	Teller	421	412	703	726	196	196	3,200	3,134
	Total	8,247	8,137	11,239	11,831	196	196	66,733	69,421
5	Clear Creek	773	781	327	320	118	118	2,572	2,658
	Eagle	936	2,041	935	896	323	323	4,959	6,135
	Eagle-Basalt	96	107	104	92	28	28	551	568
	Lake	95	92	290	250	133	133	1,186	1,097
	Summit	1,234	1,209	1,216	1,089	602	602	5,702	5,580
	Total	3,134	4,230	2,872	2,647	1,204	1,204	14,970	16,038
6	Archuleta	231	241	258	255	440	440	1,635	1,609
	La Plata	955	984	1,035	1,019	0	0	5,234	5,049
	San Juan	40	39	30	26	512	512	634	630
	Total	1,226	1,264	1,323	1,300	952	952	7,503	7,288
7	Delta	267	272	385	385	105	105	2,417	2,420
	Gunnison	721	751	593	555	4	4	2,329	2,369
	Hinsdale	73	75	29	27	378	378	528	521
	Montrose	443	483	644	645	0	0	3,426	3,496
	Montrose-Nucla	51	52	53	43	25	25	289	285
	Ouray	607	620	121	121	58	58	1,072	1,071
	San Miguel	128	143	216	208	787	787	1,584	1,607
	Total	2,290	2,396	2,041	1,984	1,357	1,357	11,645	11,769
8	Jackson	43	44	41	39	1,437	1,437	1,615	1,633
	Larimer	4,056	4,113	6,119	5,816	1,446	1,446	27,992	27,363
	Total	4,099	4,157	6,160	5,855	2,883	2,883	29,607	28,996
9	Garfield	432	437	676	677	0	0	3,638	3,483
	Garfield-Rifle	381	365	541	516	0	0	2,137	2,042
	Pitkin	259	261	266	271	2	2	1,581	1,582
	Rio Blanco-Meeker	88	86	80	82	0	0	475	484
	Rio Blanco-Rangley	96	103	101	93	100	100	519	575
	Total	1,256	1,252	1,664	1,639	102	102	8,350	8,166
10	Pueblo	2,117	2,184	3,105	3,187	0	0	18,054	18,900
11	Chaffee	2,992	2,825	400	387	11	11	4,335	4,230
	Custer	119	116	86	72	82	82	444	414
	Fremont	712	703	1,193	1,084	81	81	4,565	4,423
	Park	534	501	526	423	274	274	2,396	2,150
	Total	4,357	4,145	2,205	1,966	448	448	11,740	11,217

(a) Denver County Court filings are based on calendar year 2000; traffic and infraction filings are combined.

(b) Termination numbers not available.

Table 27

County Court Filings and Terminations for FY 2001

District	County	Infraction		Misdemeanor		Felony Complaint		Total	
		Filings	Term	Filings	Term	Filings	Term	Filings	Term
12	Alamosa	499	502	732	740	0	0	2,569	2,592
	Conejos	159	172	183	231	175	175	1,043	1,107
	Costilla	376	369	180	185	72	72	979	980
	Mineral	35	35	33	34	41	41	160	167
	Rio Grande	294	290	458	429	2	2	1,755	1,702
	Saguache	295	408	209	256	191	191	1,118	1,506
	Total	1,658	1,776	1,795	1,875	481	481	7,624	8,054
13	Kit Carson	285	305	145	160	0	0	1,150	1,220
	Logan	980	1,009	393	377	40	40	3,404	3,280
	Morgan	1,068	1,066	725	647	35	35	5,058	4,929
	Phillips	56	62	90	74	64	64	503	468
	Sedgwick	184	184	30	37	4	4	452	426
	Washington	190	202	105	109	1	1	713	682
	Yuma	107	107	167	161	33	33	1,040	922
Total	2,870	2,935	1,655	1,565	177	177	12,320	11,927	
14	Grand	278	294	565	553	0	0	1,786	1,804
	Moffat	201	213	305	302	78	78	1,387	1,307
	Routt	855	812	834	757	148	148	3,560	3,325
	Total	1,334	1,319	1,704	1,612	226	226	6,733	6,436
15	Baca	228	229	73	60	0	0	706	624
	Cheyenne	146	152	54	51	25	25	433	446
	Kiowa	80	83	49	29	7	7	268	234
	Prowers	981	950	559	562	2	2	3,221	3,203
	Total	1,435	1,414	735	702	34	34	4,628	4,507
16	Bent	334	356	235	242	0	0	1,131	1,058
	Crowley	499	467	196	174	16	16	1,059	995
	Otero	720	728	725	735	1	1	4,141	4,088
	Total	1,553	1,551	1,156	1,151	17	17	6,331	6,141
17	Adams	4,699	4,924	4,335	4,580	0	0	41,665	43,090
18	Arapahoe-Aurora	3,750	3,655	2,383	2,147	0	0	22,544	22,125
	Arapahoe-Littleton	4,124	5,879	3,315	3,177	144	144	30,856	32,934
	Douglas	5,693	5,696	2,897	2,979	421	421	18,588	19,044
	Elbert	628	616	299	305	91	91	2,190	2,182
	Lincoln	367	390	203	203	93	93	1,359	1,354
	Total	14,562	16,236	9,097	8,811	749	749	75,537	77,639
19	Weld	2,220	2,335	3,803	4,160	424	424	19,487	21,111
20	Boulder	3,866	4,073	4,677	4,678	1,194	1,194	24,504	24,803
	Boulder-Longmont	758	705	1,100	1,032	0	0	6,465	6,434
	Total	4,624	4,778	5,777	5,710	1,194	1,194	30,969	31,237
21	Mesa	2,004	2,034	3,162	3,082	9	9	14,002	13,662
22	Dolores	71	72	57	53	295	295	502	498
	Montezuma	696	720	622	652	0	0	3,296	3,408
	Total	767	792	679	705	295	295	3,798	3,906
State Total Without Denver County Court State Total		70,090 (a)	73,560 (b)	72,354 86,515	71,727 (b)	13,445 18,205	13,445 (b)	444,629 641,723	451,766 (b)

(a) Denver County Court filings are based on calendar year 2000; traffic and infraction filings are combined.

(b) Termination numbers not available.

Table 28

Court and Jury Trials for County Court in FY 2001

District	County	Civil		Misdemeanor(a)	
		Court	Jury	Court	Jury
1	Gilpin	3	0	10	6
	Jefferson	108	0	61	49
	Total	111	0	71	55
3	Huerfano	3	1	0	0
	Las Animas	9	0	13	1
	Total	12	1	13	1
4	El Paso	252	5	61	106
	Teller	2	1	5	4
	Total	254	6	66	110
5	Clear Creek	1	0	0	0
	Eagle-Basalt	0	0	0	0
	Eagle	17	0	4	7
	Lake	0	0	0	0
	Summit	16	0	15	0
Total	34	0	19	7	
6	Archuleta	13	0	7	3
	La Plata	24	0	8	15
	San Juan	0	0	0	0
	Total	37	0	15	18
7	Delta	8	0	6	6
	Gunnison	3	0	3	4
	Hinsdale	0	0	0	0
	Montrose	8	0	6	0
	Montrose-Nucla	0	0	0	2
	Ouray	1	0	2	1
	San Miguel	0	0	0	1
	Total	20	0	17	14
8	Jackson	0	0	0	0
	Larimer	57	2	35	19
	Total	57	2	35	19
9	Garfield-Glenwood	16	0	7	2
	Garfield-Rifle	12	0	10	2
	Pitkin	9	1	0	2
	Rio Blanco-Meeker	0	0	0	0
	Rio Blanco-Rangely	1	0	0	0
Total	37	1	17	6	
10	Pueblo	47	0	6	12
11	Chaffee	14	0	3	0
	Custer	0	0	1	0
	Fremont	39	0	12	5
	Park	7	0	6	5
Total	60	0	22	10	

(a) Misdemeanor trial numbers include domestic violence cases.

Table 28

Court and Jury Trials for County Court in FY 2001

District	County	Civil		Misdemeanor(a)	
		Court	Jury	Court	Jury
12	Alamosa	7	0	1	2
	Conejos	1	0	4	0
	Costilla	3	0	5	1
	Mineral	0	0	0	0
	Rio Grande	2	0	0	1
	Saguache	0	0	0	0
	Total	13	0	10	4
13	Kit Carson	0	0	2	0
	Logan	36	0	2	6
	Morgan	6	0	1	4
	Phillips	2	0	2	0
	Sedgwick	1	0	1	1
	Washington	3	0	0	0
	Yuma	4	0	0	0
	Total	52	0	8	11
14	Grand	4	0	2	5
	Moffat	5	0	2	3
	Routt	3	0	2	1
	Total	12	0	6	9
15	Baca	2	0	0	0
	Cheyenne	0	0	0	0
	Kiowa	0	0	0	0
	Prowers	8	1	1	0
	Total	10	1	1	0
16	Bent	0	0	4	2
	Crowley	0	0	0	1
	Otero	11	0	3	5
	Total	11	0	7	8
17	Adams	127	0	20	121
18	Arapahoe	163	5	20	75
	Douglas	22	6	16	39
	Elbert	2	1	2	4
	Lincoln	6	0	0	0
	Total	193	12	38	118
19	Weld	100	3	26	32
20	Boulder	38	1	19	28
	Boulder-Longmont	15	0	4	0
	Total	53	1	23	28
21	Mesa	83	3	18	13
22	Dolores	0	0	1	0
	Montezuma	5	0	16	8
	Total	5	0	17	8
State Total		1,366	31	474	632

(a) Misdemeanor trial numbers include domestic violence cases.

Table 28

Court and Jury Trials for County Court in FY 2001

District	County	Small Claim		Traffic(b)		Total	
		Court	Jury	Court	Jury	Court	Jury
1	Gilpin	9	0	1	6	23	12
	Jefferson	396	0	48	24	613	73
	Total	405	0	49	30	636	85
3	Huerfano	20	0	0	0	23	1
	Las Animas	61	0	1	0	84	1
	Total	81	0	1	0	107	2
4	El Paso	332	0	24	32	669	143
	Teller	19	0	5	2	31	7
	Total	351	0	29	34	700	150
5	Clear Creek	1	0	2	3	4	3
	Eagle-Basalt	2	0	0	0	2	0
	Eagle	51	0	0	4	72	11
	Lake	0	0	0	0	0	0
	Summit	91	0	24	0	146	0
	Total	143	0	26	7	222	14
6	Archuleta	27	0	8	1	55	4
	La Plata	128	0	4	8	164	23
	San Juan	0	0	0	0	0	0
	Total	155	0	12	9	219	27
7	Delta	65	0	14	4	93	10
	Gunnison	20	0	1	2	27	6
	Hinsdale	0	0	0	0	0	0
	Montrose	31	0	4	0	49	0
	Montrose-Nucla	0	0	3	1	3	3
	Ouray	3	0	1	1	7	2
	San Miguel	7	0	1	1	8	2
	Total	126	0	24	9	187	23
8	Jackson	0	0	0	0	0	0
	Larimer	226	0	11	8	329	29
	Total	226	0	11	8	329	29
9	Garfield-Glenwood	40	0	6	11	69	13
	Garfield-Rifle	22	0	9	2	53	4
	Pitkin	16	0	1	3	26	6
	Rio Blanco-Meeker	0	0	0	1	0	1
	Rio Blanco-Rangely	3	0	3	3	7	3
	Total	78	0	16	17	148	24
10	Pueblo	140	0	2	17	195	29
11	Chaffee	20	0	4	1	41	1
	Custer	1	0	0	0	2	0
	Fremont	20	0	5	2	76	7
	Park	51	0	9	2	73	7
	Total	92	0	18	5	192	15

(b) Traffic trial numbers include DUI/DWAI cases.

Table 28

Court and Jury Trials for County Court in FY 2001

District	County	Small Claim		Traffic(b)		Total	
		Court	Jury	Court	Jury	Court	Jury
12	Alamosa	21	0	3	0	32	2
	Conejos	2	0	2	0	9	0
	Costilla	6	0	0	1	14	2
	Mineral	0	0	0	0	0	0
	Rio Grande	6	0	0	0	8	1
	Saguache	0	0	0	1	0	1
	Total	35	0	5	2	63	6
13	Kit Carson	9	0	1	2	12	2
	Logan	24	0	0	2	62	8
	Morgan	44	0	2	2	53	6
	Phillips	3	0	0	1	7	1
	Sedgwick	4	0	1	0	7	1
	Washington	5	0	1	0	9	0
	Yuma	14	0	1	0	19	0
	Total	103	0	6	7	169	18
14	Grand	17	0	3	9	26	14
	Moffat	11	0	0	1	18	4
	Routt	5	0	0	7	10	8
	Total	33	0	3	17	54	26
15	Baca	4	0	1	0	7	0
	Cheyenne	0	0	0	0	0	0
	Kiowa	0	0	0	0	0	0
	Prowers	19	0	0	4	28	5
	Total	23	0	1	4	35	5
16	Bent	5	0	1	2	10	4
	Crowley	14	0	2	0	16	1
	Otero	43	0	3	1	60	6
	Total	62	0	6	3	86	11
17	Adams	307	0	10	77	464	198
18	Arapahoe	467	0	24	56	674	136
	Douglas	90	0	15	28	143	73
	Elbert	14	0	0	2	18	7
	Lincoln	12	0	2	0	20	0
	Total	583	0	41	86	855	216
19	Weld	362	0	16	11	504	46
20	Boulder	384	0	11	31	452	60
	Boulder-Longmont	75	0	1	6	95	6
	Total	459	0	12	37	547	66
21	Mesa	71	0	7	12	179	28
22	Dolores	3	0	0	1	4	1
	Montezuma	33	0	27	5	81	13
	Total	36	0	27	6	85	14
State Total		4,255	0	333	429	6,428	1,092

(b) Traffic trial numbers include DUI/DWAI cases.

Table 29

***DUI/DWAI Filings by District
for FY 1992 to FY 2001***

District	FY 92	FY 93	FY 94	FY 95	FY 96	FY 97	FY 98	FY99	FY00	FY01
1	4,149	4,424	4,336	3,889	3,251	3,080	2,850	2,665	2,967	2,845
Denver County (a)	5,522	4,331	4,709	5,043	4,497	4,412	3,792	4,419	4,428	3,523
3	417	422	404	359	346	381	374	418	441	348
4	3,993	4,522	3,963	3,980	4,234	4,200	4,383	4,069	3,393	3,532
5	1,333	1,297	1,393	1,040	1,068	1,080	1,475	1,727	1,846	1,434
6	591	641	594	567	677	779	640	848	870	803
7	637	787	718	827	831	834	804	912	734	768
8	1,988	1,996	2,148	2,238	2,537	2,601	2,397	2,501	2,358	2,123
9	816	694	795	884	1,038	915	969	979	1,078	1,044
10	1,134	1,194	1,614	1,790	1,394	1,756	2,048	2,062	1,704	1,420
11	615	628	712	733	834	841	714	608	461	558
12	648	661	615	655	720	658	873	935	1,015	837
13	848	799	761	759	957	927	1,013	896	850	745
14	617	501	585	463	542	544	515	603	554	552
15	270	242	308	220	232	373	346	381	318	281
16	428	461	557	547	660	577	568	446	330	309
17	4,310	3,787	3,386	2,991	3,628	3,723	3,584	3,893	3,734	3,513
18	5,429	5,515	5,636	5,057	4,981	4,462	4,110	4,671	4,396	4,133
19	1,509	1,925	1,661	1,539	1,824	1,861	2,315	2,465	1,890	1,895
20	2,647	2,485	2,323	2,357	2,092	2,355	2,741	2,961	2,987	3,353
21	853	761	694	607	731	853	878	999	987	902
22	394	407	383	600	358	250	284	376	329	317
Total Without										
Denver County	33,626	34,149	33,586	32,102	32,935	33,050	33,881	35,415	33,242	31,712
State Total (b)	39,148	38,480	38,295	37,145	37,432	37,462	37,673	39,834	37,670	35,235
(a) Denver County Court statistics are based on calendar year; the number in FY 2001 column represents 2000.										
(b) Does not include DUI charges filed for misdemeanor or criminal case classes.										

Table 30

Civil Filings by Type of Case for FY 2001

District	County	Money	Restraining Order	Other	Total
1	Gilpin	162	14	46	222
	Jefferson	10,675	1,538	5,904	18,117
	Total	10,837	1,552	5,950	18,339
3	Huerfano	221	37	14	272
	Las Animas	545	98	57	700
	Total	766	135	71	972
4	El Paso	16,321	2,133	7,064	25,518
	Teller	422	116	100	638
	Total	16,743	2,249	7,164	26,156
5	Clear Creek	71	41	74	186
	Eagle	535	34	103	672
	Eagle-Basalt	20	32	19	71
	Lake	193	23	80	296
	Summit	277	28	106	411
	Total	1,096	158	382	1,636
6	Archuleta	130	48	59	237
	La Plata	685	199	185	1,069
	San Juan	3	3	1	7
	Total	818	250	245	1,313
7	Delta	492	183	73	748
	Gunnison	245	37	34	316
	Hinsdale	4	12	3	19
	Montrose	913	272	160	1,345
	Montrose-Nucla	11	14	7	32
	Ouray	35	16	4	55
	San Miguel	53	16	49	118
	Total	1,753	550	330	2,633
8	Jackson	12	4	2	18
	Larimer	5,947	503	1,320	7,770
	Total	5,959	507	1,322	7,788
9	Garfield	782	90	165	1,037
	Garfield-Rifle	61	39	76	176
	Pitkin	181	44	54	279
	Rio Blanco-Meeker	46	18	18	82
	Rio Blanco-Rangley	18	11	1	30
	Total	1,088	202	314	1,604
10	Pueblo	5,202	852	930	6,984
11	Chaffee	100	34	48	182
	Custer	19	21	11	51
	Fremont	620	172	190	982
	Park	109	47	58	214
	Total	848	274	307	1,429

Table 30

Civil Filings by Type of Case for FY 2001

District	County	Money	Restraining Order	Other	Total
12	Alamosa	260	70	35	365
	Conejos	48	30	12	90
	Costilla	16	29	9	54
	Mineral	5	3	3	11
	Rio Grande	130	50	28	208
	Saguache	35	29	11	75
	Total	494	211	98	803
13	Kit Carson	185	8	18	211
	Logan	914	50	108	1,072
	Morgan	1,320	89	95	1,504
	Phillips	158	12	5	175
	Sedgwick	108	12	6	126
	Washington	125	21	14	160
	Yuma	332	16	11	359
	Total	3,142	208	257	3,607
14	Grand	112	35	61	208
	Moffat	348	30	53	431
	Routt	221	38	75	334
	Total	681	103	189	973
15	Baca	100	5	4	109
	Cheyenne	60	7	2	69
	Kiowa	17	7	2	26
	Prowers	484	42	36	562
	Total	661	61	44	766
16	Bent	119	60	20	199
	Crowley	64	29	25	118
	Otero	1,566	136	83	1,785
	Total	1,749	225	128	2,102
17	Adams	9,203	1,242	7,074	17,519
18	Arapahoe-Aurora	3,586	1,235	3,069	7,890
	Arapahoe-Littleton	9,007	550	5,877	15,434
	Douglas	2,050	363	747	3,160
	Elbert	249	56	53	358
	Lincoln	93	25	25	143
	Total	14,985	2,229	9,771	26,985
19	Weld	4,386	556	1,031	5,973
20	Boulder	3,657	372	1,490	5,519
	Boulder-Longmont	1,455	166	262	1,883
	Total	5,112	538	1,752	7,402
21	Mesa	3,227	267	906	4,400
22	Dolores	11	7	8	26
	Montezuma	338	91	80	509
	Total	349	98	88	535
State Total		89,099	12,467	38,353	139,919
Percent of State Total		63.7%	8.9%	27.4%	100%

Table 31

Small Claims Filings by Case Type for FY 2001

District	County	Landord-Tenant	Money	Change of Venue	Convenant	Other	Total
1	Gilpin	1	22	0	0	2	25
	Jefferson	178	1,416	0	1	1	1,596
	Total	179	1,438	0	1	3	1,621
3	Huerfano	0	56	0	0	0	56
	Las Animas	0	99	0	0	0	99
	Total	0	155	0	0	0	155
4	El Paso	232	1,562	0	0	1	1,795
	Teller	0	113	0	2	1	116
	Total	232	1,675	0	2	2	1,911
5	Clear Creek	0	53	1	0	1	55
	Eagle	0	243	0	0	0	243
	Eagle-Basalt	5	40	0	0	0	45
	Lake	0	40	0	0	0	40
	Summit	0	208	1	0	0	209
	Total	5	584	2	0	1	592
6	Archuleta	0	81	0	0	0	81
	La Plata	16	229	0	0	0	245
	San Juan	0	5	0	0	0	5
	Total	16	315	0	0	0	331
7	Delta	23	179	0	2	3	207
	Gunnison	1	102	0	0	0	103
	Hinsdale	0	11	0	0	0	11
	Montrose	6	148	0	0	0	154
	Montrose-Nucla	0	12	0	0	0	12
	Ouray	1	26	0	0	0	27
	San Miguel	5	41	0	0	0	46
	Total	36	519	0	2	3	560
8	Jackson	0	14	0	0	0	14
	Larimer	12	941	1	0	0	954
	Total	12	955	1	0	0	968
9	Garfield	0	173	1	0	1	175
	Garfield-Rifle	1	67	0	0	0	68
	Pitkin	7	106	0	0	5	118
	Rio Blanco-Meeker	0	42	0	0	0	42
	Rio Blanco-Rangley	0	30	0	0	0	30
	Total	8	418	1	0	6	433
10	Pueblo	79	512	0	0	0	591
11	Chaffee	1	90	0	0	0	91
	Custer	1	17	0	0	0	18
	Fremont	0	215	0	0	0	215
	Park	0	74	0	0	0	74
	Total	2	396	0	0	0	398

Table 31

Small Claims Filings by Case Type for FY 2001

District	County	Landlord-Tenant	Money	Change of Venue	Convenant	Other	Total
12	Alamosa	0	110	0	0	0	110
	Conejos	0	50	0	0	0	50
	Costilla	0	18	0	0	0	18
	Mineral	0	5	0	0	1	6
	Rio Grande	0	97	0	0	0	97
	Saguache	0	23	0	0	0	23
	Total	0	303	0	0	1	304
13	Kit Carson	0	79	0	0	0	79
	Logan	7	97	0	0	0	104
	Morgan	9	105	0	0	0	114
	Phillips	0	31	0	0	0	31
	Sedgwick	0	18	0	0	0	18
	Washington	0	22	0	0	0	22
	Yuma	0	72	1	0	0	73
	Total	16	424	1	0	0	441
14	Grand	0	64	0	0	0	64
	Moffat	4	53	0	0	0	57
	Routt	9	97	0	0	0	106
	Total	13	214	0	0	0	227
15	Baca	0	62	0	0	0	62
	Cheyenne	0	16	0	0	0	16
	Kiowa	0	10	0	0	0	10
	Prowers	8	113	0	0	0	121
	Total	8	201	0	0	0	209
16	Bent	3	60	0	0	0	63
	Crowley	0	46	0	0	0	46
	Otero	6	166	0	0	0	172
	Total	9	272	0	0	0	281
17	Adams	57	1,046	35	0	0	1,138
18	Arapahoe-Aurora	92	882	0	0	0	974
	Arapahoe-Littleton	6	937	15	0	0	958
	Douglas	0	437	0	0	0	437
	Elbert	1	71	2	0	0	74
	Lincoln	0	45	0	0	0	45
	Total	99	2,372	17	0	0	2,488
19	Weld	115	540	6	1	1	663
20	Boulder	0	672	0	0	0	672
	Boulder-Longmont	0	192	0	0	0	192
	Total	0	864	0	0	0	864
21	Mesa	61	575	0	1	0	637
22	Dolores	3	4	0	0	0	7
	Montezuma	1	141	0	0	0	142
	Total	4	145	0	0	0	149
State Total		951	13,923	63	7	17	14,961
Percent of State Total		6.36%	93.06%	0.42%	0.05%	0.11%	100.00%

Table 32

Misdemeanor Filings by Type of Case for FY 2001

District	County	Offense Against Person	Offense Against Property	Fraud	Drugs	Domestic Violence	Sex Offense	Alcohol
1	Gilpin	54	36	265	58	78	2	16
	Jefferson	706	365	22	574	1,110	50	181
	Total	760	401	287	632	1,188	52	197
3	Huerfano	37	19	1	48	46	1	47
	Las Animas	78	108	0	15	94	1	38
	Total	115	127	1	63	140	2	85
4	El Paso	1,290	660	270	1,386	3,347	100	307
	Teller	88	54	15	151	112	4	46
	Total	1,378	714	285	1,537	3,459	104	353
5	Clear Creek	55	11	0	43	39	0	38
	Eagle	109	65	22	77	168	3	50
	Eagle-Basalt	22	5	12	7	15	0	1
	Lake	50	10	5	13	66	0	15
	Summit	113	147	6	146	124	7	77
Total	262	238	45	286	412	10	181	
6	Archuleta	24	5	1	35	47	0	29
	La Plata	110	48	2	173	252	5	14
	San Juan	6	4	1	2	6	0	0
	Total	134	57	4	210	305	5	43
7	Delta	56	16	3	51	82	4	27
	Gunnison	67	25	11	120	51	4	47
	Hinsdale	4	0	0	5	2	0	0
	Montrose	80	31	33	77	158	5	13
	Montrose-Nucla	5	3	2	7	5	0	2
	Ouray	9	7	1	21	7	2	3
	San Miguel	31	20	1	30	7	3	3
	Total	180	102	51	311	312	18	95
8	Jackson	6	0	2	0	4	0	8
	Larimer	657	422	39	663	974	54	333
	Total	663	422	41	663	978	54	341
9	Garfield	115	62	4	62	86	4	28
	Garfield-Rifle	63	15	0	29	195	3	0
	Pitkin	34	26	2	13	60	2	0
	Rio Blanco-Meeker	8	3	2	6	12	0	18
	Rio Blanco-Rangley	9	7	3	17	8	1	13
Total	148	113	11	127	361	10	59	
10	Pueblo	305	172	103	131	984	7	171
11	Chaffee	39	27	54	30	52	1	13
	Custer	10	8	18	9	13	1	9
	Fremont	137	56	201	74	248	6	68
	Park	55	15	26	63	54	1	26
	Total	222	106	299	176	367	9	116

Table 32

Misdemeanor Filings by Type of Case for FY 2001

District	County	Offense Against Person	Offense Against Property	Fraud	Drugs	Domestic Violence	Sex Offense	Alcohol
12	Alamosa	89	46	109	68	129	3	143
	Conejos	50	11	3	20	11	2	21
	Costilla	32	5	3	22	20	0	64
	Mineral	4	9	0	4	1	0	1
	Rio Grande	58	37	31	66	78	1	17
	Saguache	22	2	1	24	32	4	51
	Total	170	110	147	204	271	10	297
13	Kit Carson	16	11	19	21	30	0	14
	Logan	44	12	24	43	76	4	19
	Morgan	105	14	12	126	99	7	64
	Phillips	17	5	1	3	9	0	1
	Sedgwick	6	2	7	1	7	0	0
	Washington	11	5	15	7	15	2	2
	Total	137	55	105	217	274	14	105
14	Grand	46	30	28	35	75	1	26
	Moffat	43	18	1	27	66	1	3
	Routt	77	33	11	179	42	2	19
	Total	147	81	40	241	183	4	48
15	Baca	10	1	1	6	13	0	5
	Cheyenne	9	0	6	2	3	0	0
	Kiowa	4	4	6	2	2	0	2
	Prowers	13	19	160	41	93	0	41
	Total	26	24	173	51	111	0	48
16	Bent	25	14	2	14	58	0	14
	Crowley	30	9	1	14	50	2	9
	Otero	88	54	3	49	186	3	56
	Total	130	77	6	77	294	5	79
17	Adams	456	134	2	259	1,206	31	352
18	Arapahoe-Aurora	399	88	5	319	203	29	20
	Arapahoe-Littleton	267	338	5	224	791	33	227
	Douglas	212	286	3	327	518	9	103
	Elbert	28	11	0	64	52	1	10
	Total	711	739	21	986	1,581	73	368
19	Weld	371	226	122	290	1,197	35	154
20	Boulder	515	606	28	447	515	26	98
	Boulder-Longmont	209	85	1	97	344	15	20
	Total	724	691	29	544	859	41	118
21	Mesa	352	212	18	629	615	21	32
22	Dolores	10	4	0	17	5	0	0
	Montezuma	85	50	20	30	123	8	88
	Total	95	54	20	47	128	8	88
State Total		7,486	4,855	1,810	7,681	15,225	513	3,330
Percent of State Total		10.35%	6.71%	2.50%	10.62%	21.04%	0.71%	4.60%

Table 32

Misdemeanor Filings by Type of Case for FY 2001

District	County	Bail Violation	Cruelty to Animals	Animal Violation	Habitual Traffic	Escape	Gambling	Municipal Appeal	Other
1	Gilpin	0	0	89	13	0	210	0	53
	Jefferson	0	13	1	313	31	0	0	1,706
	Total	0	13	90	326	31	210	0	1,759
3	Huerfano	2	0	3	6	0	0	1	71
	Las Animas	0	1	0	18	0	0	0	47
	Total	2	1	3	24	0	0	1	118
4	El Paso	5	21	38	184	81	0	0	1,098
	Teller	3	1	4	0	0	44	0	126
	Total	8	22	42	184	81	44	0	1,224
5	Clear Creek	3	1	42	1	0	0	0	57
	Eagle	4	17	11	12	0	1	0	31
	Eagle-Basalt	1	0	12	0	0	0	0	4
	Lake	5	1	6	0	0	0	0	35
	Summit	62	0	72	0	0	0	0	153
Total	75	19	143	13	0	1	0	280	
6	Archuleta	7	3	6	2	0	0	0	18
	La Plata	16	2	146	3	0	0	0	103
	San Juan	0	0	0	0	0	0	0	0
	Total	23	5	152	5	0	0	0	121
7	Delta	3	5	7	5	1	0	1	27
	Gunnison	7	2	27	2	0	0	0	38
	Hinsdale	0	0	3	1	0	0	0	8
	Montrose	1	1	27	14	0	0	0	114
	Montrose-Nucla	0	0	2	0	0	0	0	12
	Ouray	1	0	1	1	0	0	0	9
	San Miguel	1	0	22	3	0	0	0	29
	Total	13	8	89	26	1	0	1	237
8	Jackson	0	0	0	0	0	0	0	3
	Larimer	15	0	195	101	4	1	0	566
	Total	15	0	195	101	4	1	0	569
9	Garfield	3	0	3	0	0	0	0	103
	Garfield-Rifle	5	2	39	16	0	0	0	60
	Pitkin	8	0	2	0	0	0	0	32
	Rio Blanco-Meeker	0	0	0	0	0	0	0	9
	Rio Blanco-Rangley	2	0	0	0	1	0	0	10
Total	18	2	44	16	1	0	0	214	
10	Pueblo	0	6	6	0	14	0	1	453
11	Chaffee	7	0	2	8	2	0	0	85
	Custer	0	0	1	0	0	0	0	5
	Fremont	0	5	34	1	0	0	0	130
	Park	0	3	43	9	0	0	0	52
Total	7	8	80	18	2	0	0	272	

Table 32

Misdemeanor Filings by Type of Case for FY 2001

District	County	Bail Violation	Cruelty to Animals	Animal Violation	Habitual Traffic	Escape	Gambling	Municipal Appeal	Other
12	Alamosa	0	1	6	11	0	0	0	100
	Conejos	0	1	1	5	0	0	1	25
	Costilla	0	2	0	0	0	0	0	14
	Mineral	0	0	1	0	0	0	0	6
	Rio Grande	0	1	4	1	1	0	0	58
	Saguache	0	1	3	0	1	0	0	15
	Total	0	6	15	17	2	0	1	218
13	Kit Carson	0	0	0	0	0	0	3	8
	Logan	0	8	8	2	0	0	0	15
	Morgan	0	3	16	36	0	0	1	103
	Phillips	0	0	0	0	0	0	0	10
	Sedgwick	1	0	2	0	0	0	0	1
	Washington	0	0	1	0	0	0	0	10
	Total	1	14	27	38	0	0	4	172
14	Grand	18	0	127	2	0	0	0	34
	Moffat	1	3	4	6	2	0	0	36
	Routt	61	1	6	0	0	0	0	74
	Total	80	4	137	8	2	0	0	144
15	Baca	0	0	0	0	0	0	0	7
	Cheyenne	1	0	2	0	0	0	0	5
	Kiowa	0	0	0	0	0	0	0	3
	Prowers	0	1	1	13	0	0	0	17
	Total	1	1	3	13	0	0	0	32
16	Bent	0	0	1	0	0	0	0	21
	Crowley	0	0	0	0	2	0	0	20
	Otero	0	1	10	0	0	0	1	60
	Total	0	1	11	0	2	0	1	101
17	Adams	4	5	11	333	12	0	0	1,217
18	Arapahoe-Aurora	0	4	1	128	1	0	0	517
	Arapahoe-Littleton	0	8	112	146	3	0	0	443
	Douglas	0	6	92	56	1	0	0	298
	Elbert	0	0	37	9	0	0	0	28
	Lincoln	0	2	1	6	0	0	0	53
	Total	0	20	243	345	5	0	0	1,339
19	Weld	14	3	123	220	23	0	1	286
20	Boulder	20	1	78	45	32	0	0	257
	Boulder-Longmont	5	1	0	31	6	0	0	143
	Total	25	2	78	76	38	0	0	400
21	Mesa	0	4	381	0	1	0	1	305
22	Dolores	0	2	0	0	0	0	0	1
	Montezuma	1	1	5	17	2	0	0	50
	Total	1	3	5	17	2	0	0	51
State Total		287	147	1,878	1,780	221	256	11	9,512
Percent of State Total		0.40%	0.20%	2.60%	2.46%	0.31%	0.35%	0.02%	13.15%

Table 32

Misdemeanor Filings by Type of Case for FY 2001

District	County	Public Indecency	Perjury	Public Peace & Order	Prostitution	Trespass	Wildlife	Weapon	Underage Alcohol Offenses	Total
1	Gilpin	2	0	40	0	25	7	8	13	969
	Jefferson	24	1	81	5	37	5	50	600	5,875
	Total	26	1	121	5	62	12	58	613	6,844
3	Huerfano	0	0	20	0	3	9	3	37	354
	Las Animas	2	0	31	0	13	20	0	183	649
	Total	2	0	51	0	16	29	3	220	1,003
4	El Paso	31	3	166	6	114	44	155	1,230	10,536
	Teller	0	0	3	0	11	3	12	26	703
	Total	31	3	169	6	125	47	167	1,256	11,239
5	Clear Creek	0	0	0	0	7	1	2	27	327
	Eagle	2	0	112	0	23	64	4	160	935
	Eagle-Basalt	1	0	6	0	9	1	0	8	104
	Lake	0	0	0	0	1	24	3	56	290
	Summit	1	1	40	1	29	32	7	198	1,216
Total	4	1	158	1	69	122	16	449	2,872	
6	Archuleta	0	0	4	0	1	4	2	70	258
	La Plata	0	0	17	0	20	13	15	96	1,035
	San Juan	0	0	0	0	2	2	0	7	30
	Total	0	0	21	0	23	19	17	173	1,323
7	Delta	2	0	5	0	11	16	7	56	385
	Gunnison	0	0	35	0	19	32	5	101	593
	Hinsdale	0	0	0	0	4	2	0	0	29
	Montrose	2	0	8	0	5	10	15	50	644
	Montrose-Nucla	0	0	0	0	2	2	1	10	53
	Ouray	1	1	1	0	5	18	0	33	121
	San Miguel	0	0	15	0	11	12	2	26	216
	Total	5	1	64	0	57	92	30	276	2,041
8	Jackson	0	0	6	0	2	10	0	0	41
	Larimer	34	1	320	1	137	252	50	1,300	6,119
	Total	34	1	326	1	139	262	50	1,300	6,160
9	Garfield	1	0	10	0	18	6	2	169	676
	Garfield-Rifle	1	0	3	0	13	31	4	62	541
	Pitkin	0	0	0	0	10	7	3	67	266
	Rio Blanco-Meeker	0	0	0	0	0	8	0	14	80
	Rio Blanco-Rangley	0	0	7	0	4	2	0	17	101
	Total	2	0	20	0	45	54	9	329	1,664
10	Pueblo	12	0	48	1	50	290	25	326	3,105
11	Chaffee	1	0	1	0	5	12	4	57	400
	Custer	0	0	0	0	0	11	0	1	86
	Fremont	0	1	0	0	25	56	10	141	1,193
	Park	0	0	10	0	21	57	2	89	526
	Total	1	1	11	0	51	136	16	288	2,205

Table 32

Misdemeanor Filings by Type of Case for FY 2001

District	County	Public Indecency	Perjury	Public Peace & Order	Prostitution	Trespass	Wildlife	Weapon	Underage Alcohol Offenses	Total
12	Alamosa	1	0	3	0	10	1	2	10	732
	Conejos	0	0	4	0	0	15	4	9	183
	Costilla	1	0	3	0	8	1	2	3	180
	Mineral	0	0	0	0	2	5	0	0	33
	Rio Grande	0	0	0	0	5	6	3	91	458
	Saguache	0	0	0	0	7	14	1	31	209
	Total	2	0	10	0	32	42	12	144	1,795
13	Kit Carson	0	0	8	0	3	0	2	10	145
	Logan	0	0	28	0	6	15	10	79	393
	Morgan	4	0	7	1	18	17	6	86	725
	Phillips	0	0	0	0	0	3	0	41	90
	Sedgwick	0	0	0	0	1	2	0	0	30
	Washington	0	0	3	0	0	10	0	24	105
	Yuma	0	0	0	0	2	1	2	23	167
Total	4	0	46	1	30	48	20	263	1,655	
14	Grand	0	0	27	0	8	48	0	60	565
	Moffat	1	0	10	0	11	32	4	36	305
	Routt	1	0	5	0	30	23	15	255	834
	Total	2	0	42	0	49	103	19	351	1,704
15	Baca	1	0	2	0	1	1	0	25	73
	Cheyenne	0	0	2	0	0	4	1	19	54
	Kiowa	0	0	0	0	3	1	1	21	49
	Prowers	0	0	57	0	4	5	2	92	559
	Total	1	0	61	0	8	11	4	157	735
16	Bent	1	0	12	0	0	9	1	63	235
	Crowley	1	0	7	0	6	3	1	41	196
	Otero	0	0	25	1	10	6	8	164	725
	Total	2	0	44	1	16	18	10	268	1,156
17	Adams	8	0	0	0	48	5	19	233	4,335
18	Arapahoe-Aurora	24	0	6	0	18	72	36	513	2,383
	Arapahoe-Littleton	9	0	24	3	30	0	33	619	3,315
	Douglas	4	1	43	0	20	135	31	752	2,897
	Elbert	0	0	0	0	5	3	5	46	299
	Lincoln	1	0	0	0	2	2	1	18	203
	Total	38	1	73	3	75	212	106	1,948	9,097
19	Weld	8	0	91	3	39	58	24	515	3,803
20	Boulder	16	0	117	4	63	21	32	1,756	4,677
	Boulder-Longmont	7	0	54	0	33	0	15	34	1,100
	Total	23	0	171	4	96	21	47	1,790	5,777
21	Mesa	7	1	86	0	26	107	25	339	3,162
22	Dolores	0	0	1	0	1	8	2	6	57
	Montezuma	0	0	31	0	9	11	8	83	622
	Total	0	0	32	0	10	19	10	89	679
State Total		212	10	1,645	26	1,066	1,707	687	11,327	72,354
Percent of State Total		0.29%	0.01%	2.27%	0.04%	1.47%	2.36%	0.95%	15.65%	100.00%

Table 33

Felony Complaint Filings for FY 1997 through FY 2001 (a)

District	County	Filings FY 1997	Filings FY 1998	Filings FY 1999	Filings FY 2000	Filings FY 2001
1	Gilpin	188	196	140	115	56
	Jefferson	3,162	3,288	2,851	3,067	2,611
	Total	3,350	3,484	2,991	3,182	2,667
2	Denver (b)	2,350	2,923	3,169	3,238	4,760
3	Huerfano	n/a	n/a	n/a	9	13
	Las Animas	n/a	n/a	n/a	4	17
	Total	0	0	0	13	30
4	El Paso	n/a	n/a	n/a	0	0
	Teller	n/a	n/a	n/a	262	196
	Total	0	0	0	262	196
5	Clear Creek	46	106	121	87	118
	Eagle	359	421	351	447	323
	Lake	82	85	97	100	28
	Summit	272	261	336	392	133
	Total	759	873	905	1,026	602
6	Archuleta	39	66	84	69	72
	La Plata	200	477	523	444	440
	San Juan	3	15	5	9	0
	Total	242	558	612	522	512
7	Delta	180	167	154	213	217
	Gunnison	99	103	171	125	105
	Hinsdale	3	3	4	0	4
	Montrose	305	317	356	308	378
	Montrose-Nucla	16	27	28	11	0
	Ouray	23	21	28	32	25
	San Miguel	65	92	91	76	58
	Total	691	730	832	765	787
8	Jackson	3	3	3	4	9
	Larimer	1,123	1,168	1,321	1,309	1,437
	Total	1,126	1,171	1,324	1,313	1,446
9	Garfield	n/a	n/a	n/a	56	98
	Garfield-Rifle	n/a	n/a	n/a	0	0
	Pitkin	n/a	n/a	n/a	1	0
	Rio Blanco	n/a	n/a	n/a	0	2
	Rio Blanco-Rangely	n/a	n/a	n/a	0	0
	Total	0	0	0	57	100
10	Pueblo	0	1,173	1,229	246	176
11	Chaffee	122	199	132	104	100
	Custer	n/a	n/a	15	4	11
	Fremont	n/a	n/a	n/a	22	82
	Park	70	136	121	6	81
	Total	192	335	268	136	274

(a) Felony complaints represent the number of criminal cases (docketed as CR) that begin in county court. The processing of felony cases varies between locations. The counties processing CR cases hear advisements and/or do preliminary hearings before moving the case to district court for completion. The case can also be reduced to a misdemeanor and remain in county court.

(b) Denver County Court filings are based on calendar year and are not included in the totals.

Table 33

Felony Complaint Filings for FY 1997 through FY 2001 (a)

District	County	Filings FY 1997	Filings FY 1998	Filings FY 1999	Filings FY 2000	Filings FY 2001
12	Alamosa	272	283	264	254	175
	Conejos	52	60	104	55	72
	Costilla	35	99	72	61	41
	Mineral	4	6	12	3	2
	Rio Grande	148	154	166	159	191
	Saguache	60	62	60	73	39
	Total	571	664	678	605	520
13	Kit Carson	12	35	19	33	40
	Logan	7	8	5	12	35
	Morgan	n/a	n/a	n/a	47	64
	Phillips	0	2	n/a	1	4
	Sedgwick	2	n/a	n/a	1	1
	Washington	0	2	2	39	33
	Yuma	1	1	1	6	10
	Total	22	48	27	139	187
14	Grand	68	176	122	174	78
	Moffat	84	143	153	136	148
	Routt	85	192	207	215	254
	Total	237	511	482	525	480
15	Baca	2	44	n/a	33	25
	Cheyenne	n/a	n/a	n/a	4	7
	Kiowa	n/a	n/a	n/a	0	2
	Prowers	n/a	n/a	n/a	13	13
	Total	2	44	0	50	47
16	Bent	n/a	n/a	n/a	6	16
	Crowley	n/a	n/a	n/a	1	1
	Otero	n/a	n/a	n/a	159	274
	Total	0	0	0	166	291
17	Adams	1,334	2,770	2,560	2,798	1,590
18	Arapahoe	2,306	3,089	2,834	3,148	144
	Douglas	235	441	501	595	421
	Elbert	52	71	56	67	91
	Lincoln	79	65	64	94	93
	Total	2,672	3,666	3,455	3,904	749
19	Weld	1,177	771	779	1,656	424
20	Boulder	1,157	2,560	2,515	1,085	1,194
21	Mesa	619	1,441	1,388	1,281	1,467
22	Dolores	14	17	10	21	9
	Montezuma	180	281	284	258	286
	Total	194	298	294	279	295
Totals		14,345	21,097	20,339	23,248	18,794

(a) Felony complaints represent the number of criminal cases (docketed as CR) that begin in county court. The processing of felony cases varies between locations. The counties processing CR cases hear advisements and/or do preliminary hearings before moving the case to district court for completion. The case can also be reduced to a misdemeanor and remain in county court.

(b) Denver County Court filings are based on calendar year and are not included in the totals.

WATER COURT JUDGES

Division One	Greeley	Jonathan W. Hays
Division Two	Pueblo	John E. Anderson, III
Division Three	Alamosa	Robert W. Ogburn
Division Four	Montrose	J. Steven Patrick
Division Five	Glenwood Springs	Thomas W. Ossola
Division Six	Steamboat Springs	Richard P. Doucette
Division Seven	Durango	Gregory G. Lyman

DESIGNATED GROUND WATER JUDGES

Northern High Plains Camp Creek	James R. Leh
Kiowa-Bijou Lost Creek	C. Vincent Phelps, Jr.
Upper Black Squirrel Creek Upper Big Sandy	Larry E. Schwartz
Southern High Plains	Norman L. Arends

WATER COURT

The Water Right Determination and Administration Act of 1969 created seven water divisions according to drainage patterns of various rivers in Colorado. Each water division is staffed with a division engineer, appointed by the state engineer; a water judge, appointed by the Supreme Court; a water referee, appointed by the water judge; and a water clerk, assigned by the district court.

Water judges are district judges appointed by the Supreme Court and have jurisdiction in the determination of water rights, the use and administration of water, and all other water matters within the jurisdiction of the water divisions.

The Supreme Court approved a standard case definition for all water courts in May 1981. This resulted in annual reporting of water division filings since July 1, 1981, and made possible the establishment of water court staffing standards.

Table 34

Water Courts Filings, Claims, and Percent Change for FY 2000 and FY 2001

	County	City	FY 2000	FY2001	Percent Change
Division One	Weld	Greeley			
Filings			253	262	4%
Claims			2,213	1,432	-35%
Division Two	Pueblo	Pueblo			
Filings			159	143	-10%
Claims			594	793	34%
Division Three	Alamosa	Alamosa			
Filings			49	39	-20%
Claims			232	148	-36%
Division Four	Montrose	Montrose			
Filings			263	273	4%
Claims			661	541	-18%
Division Five	Garfield	Glenwood Springs			
Filings			326	357	10%
Claims			1,243	1,406	13%
Division Six	Routt	Steamboat Springs			
Filings			80	100	25%
Claims			230	311	35%
Division Seven	La Plata	Durango			
Filings			94	83	-12%
Claims			157	138	-12%
State Total					
Filings			1,224	1,257	3%
Claims			5,330	4,769	-11%

Table 35

Water Court Caseload for FY 1993 to FY 2001

	FY 93	FY 94	FY 95	FY 96	FY 97	FY 98	FY 99	FY 00	FY 01
Division One									
Cases Pending July 1	457	412	403	658	869	1,855	2,109	2,027	1,923
New Cases Filed	172	208	339	299	1,222	508	275	253	262
Total Caseload	629	620	742	957	2,091	2,363	2,384	2,280	2,185
Cases Terminated	217	217	84	88	236	254	357	357	228
Cases Pending June 30	412	403	658	869	1,855	2,109	2,027	1,923	1,957
Division Two									
Cases Pending July 1	157	188	180	235	263	224	270	291	302
New Cases Filed	88	83	199	164	211	220	169	159	143
Total Caseload	245	271	379	399	474	444	439	450	445
Cases Terminated	57	91	144	136	250	174	148	148	164
Cases Pending June 30	188	180	235	263	224	270	291	302	281
Division Three									
Cases Pending July 1	56	53	55	76	64	72	75	95	113
New Cases Filed	48	36	72	38	52	39	51	49	39
Total Caseload	104	89	127	114	116	111	126	144	152
Cases Terminated	51	34	51	50	44	36	31	31	55
Cases Pending June 30	53	55	76	64	72	75	95	113	97
Division Four									
Cases Pending July 1	178	264	248	312	274	268	229	340	420
New Cases Filed	256	240	248	260	291	224	294	263	273
Total Caseload	434	504	496	572	565	492	523	603	693
Cases Terminated	170	256	184	298	297	263	183	183	212
Cases Pending June 30	264	248	312	274	268	229	340	420	481
Division Five									
Cases Pending July 1	453	457	479	519	562	480	376	368	368
New Cases Filed	339	325	377	424	352	274	318	326	357
Total Caseload	792	782	856	943	914	754	694	694	725
Cases Terminated	335	303	337	381	434	378	326	326	259
Cases Pending June 30	457	479	519	562	480	376	368	368	466
Division Six									
Cases Pending July 1	76	90	118	145	89	81	78	63	43
New Cases Filed	121	135	151	135	94	85	85	80	100
Total Caseload	197	225	269	280	183	166	163	143	143
Cases Terminated	107	107	124	191	102	88	100	100	92
Cases Pending June 30	90	118	145	89	81	78	63	43	51
Division Seven									
Cases Pending July 1	108	152	174	282	270	279	218	207	212
New Cases Filed	95	112	113	98	153	82	78	94	83
Total Caseload	203	264	287	380	423	361	296	301	295
Cases Terminated	51	90	5	110	144	143	89	89	135
Cases Pending June 30	152	174	282	270	279	218	207	212	160
Total									
Cases Pending July 1	1,485	1,616	1,657	2,227	2,391	3,259	3,355	3,391	3,381
New Cases Filed	1,119	1,139	1,499	1,418	2,375	1,432	1,270	1,224	1,257
Total Caseload	2,604	2,755	3,156	3,645	4,766	4,691	4,625	4,615	4,638
Cases Terminated	988	1,098	929	1,254	1,507	1,336	1,234	1,234	1,145
Cases Pending June 30	1,616	1,657	2,227	2,391	3,259	3,355	3,391	3,381	3,493

PROBATION

Colorado Probation continues to boldly shift its operational philosophy from traditional offender management to principles of “Restorative Justice.” This commitment to restorative justice has not meant that we have abandoned the innovative practices of offender assessment and effective supervision methods but rather those practices grounded in the knowledge of effective treatment and supervision are the foundation of improved public safety.

Colorado Probation has embarked upon a wide range of energetic efforts to address traditional and creative forms of offender case management, victim services and community involvement.

This year’s annual statistical report reflects the overarching commitments to provide improved outcomes, protect the public, reduce the overall cost of the correctional system and to increase services to the victims of crime.

Probation Programs

The Colorado Judicial Department administers adult and juvenile probation in the state’s 22 judicial districts. The department publishes guidelines and standards for regular probation supervision and all specialized probation programs. Within the limits of state standards, each district is free to develop and structure programs that address the needs of the local court and the community.

The number of adult offenders sentenced to probation in FY 2001 was 19,859; this was an increase from FY 2000. Also in FY 2001, of all adult probationers terminated, seventy percent did so successfully.

In FY 2001, 7,164 juvenile offenders were sentenced to probation. Seventy five percent of all juveniles completing probation were successful.

Private Probation

Chief Justice Directive 96-05, which sets probation priorities, explains the use of Private probation supervision for appropriate low risk cases. Part III of the directive states that districts may enter into agreements with public or private entities for the provision of probation services including investigation services and the supervision of lower risk probationers. On June 30, 2001 there were 7,793 offenders being managed by private probation services. By utilizing private probation for these low risk offenders, it has enabled State probation services to dedicate more resources to offenders of higher risk, which provides greater public safety.

Specialized Programs

Specialized programs are valuable probation resources, which provide the court with community sentencing options for high-risk or high-need offenders. The focus of specialized probation programming is to assess the offender's criminal risk to the community; to target the offender's needs which are served by criminal activity; and to identify appropriate treatment and resources to impact the criminal behavior. All applicants for specialized probation programs are screened for appropriateness by local internal boards. Specialized probation programs offer specialized assessments, home detention, electronic monitoring, cognitive skills training, educational assessments, literacy programs and employment programs.

Intensive Supervision Probation

The adult Intensive Supervision Probation (ISP) offers intensive monitoring and treatment to high-risk offenders that would otherwise receive prison sentences. At the end of FY 2001, 1,450 offenders, who might otherwise be serving sentences in the Department of Corrections, were supervised on ISP.

Juvenile Intensive Supervision Probation

The Juvenile Intensive Supervision Probation (JISP) is in place in 18 of the 22 judicial districts. At the end of FY 2001, 606 juveniles, who might otherwise be serving sentences in the Department of Youth Corrections, were supervised on JISP.

Specialized Drug Offender Program

The Specialized Drug Offender Program (SDOP) was developed in FY 1991, as a response to an increase in the number of drug offenders and offenders with severe substance abuse problems. SDOP is operational in 16 of the 22 judicial districts. At the end of FY 2001, there were 328 offenders in SDOP.

Female Offender Program

The Female Offender Program (FOP) was developed in FY 1992, to intervene in the lives of female offenders who are experiencing problems, especially substance abuse problems. At the end of FY 2001, there were 248 female offenders in FOP.

Sex Offender Intensive Supervision Probation

The Sex Offender Intensive Supervision Probation (SOISP) was developed in response to statutory requirements of lifetime supervision for certain sex offenders. The program combines monitoring, treatment and high levels of accountability to contain offenders safely in the community. The program became available in November of 1998, and at the end of FY 2001, 135 offenders are supervised on SOISP.

Drug Court

In the Drug Court, non-violent offenders may undergo treatment and counseling and are monitored closely for probation compliance with swift consistent and firm action for serious drug abusing offenders. In FY 1999, only Denver District Court maintained a separate court to process drug related criminal cases. However, FY 2000 brought more Drug Courts to the Colorado Judicial system. Currently, in FY 2001, the 11th, 4th, 7th, and 8th (Juvenile) Districts have begun to process drug related case in a Drug Court. In addition to these districts, the 6th, 7th, 22nd and an Adult Drug Court in the 8th Judicial District will open in January of 2001.

TABLE 36

*Summary of Supervision and Investigation Caseload Totals
FY 1996 to FY 2001*

	FY 1997	FY 1998	FY1999	FY2000	FY2001
ADULT					
On Supervision July 1	30,856	33,754	36,529	35,513	36,635***
New Clients	18,375**	21,013	21,762	19,188	19,859
Terminations	15,477**	15,863	16,121	17,419	18,092
On Supervision June 30	33,754**	36,529	35,513	36,635***	37,259***
Total Investigations	14,534	13,960	13,680	13,305	14,318
JUVENILE					
On Supervision July 1	9,666	9,933	9,490	8,722	9,041
New Clients	7,753	8,694	8,607	7,650	7,164
Terminations	7,486	7,364**	6,533	7,024	6,856
On Supervision June 30	9,933	9,490	8,722	9,041	8,524
Total Investigations	9,039	6,219*	6,022	5,727	4,887
ADULT & JUVENILE COMBINED					
On Supervision July 1	40,522	43,687	46,019	44,235	45,676
New Clients	26,128	29,707	30,369	26,838	27,023
Terminations	22,963	23,227	22,654	24,443	24,948
On Supervision June 30	43,687	46,019	44,235	45,676	45,783
Total Investigations	23,573	20,179	19,702	19,032	19,205

*As of FY1998 Denver Juvenile Probation no longer provides Detention Investigations. These are completed by the SB94 program.

** Figures reflect the numbers reported in the Annual Report Summary in each Fiscal year and not the detailed numbers. The differences in numbers reflect missing data.

***This total is the number of State supervised clients and the number of transfers to private probation for supervision. This number does not include direct sentences to private probation.

TABLE 37

FY 2001
Colorado Adult Probation
District Court Investigations

TYPE:	FELONY		MIS- DEMEANOR		DEFERRED JUDGMENT AND SENTENCE		PLACEMENT DUE TO RECONSIDERATION OF SENTENCE		ARTICLE 11.5 DRUG OFFENDER ASSESSMENT		INTERSTATE INVESTIGATIONS TO COLORADO		UPDATED PSI		SPOUSAL ASSAULT RISK ASSESSMENT		TOTAL DISTRICT COURT INVESTIGATIONS	
	Number	%	Number	%	Number	%	Number	%	Number	%	Number	%	Number	%	Number	%	Number	%
DISTRICT																		
1	1,300	94%	81	6%	0	0%	0	0%	1	0%	0	0%	5	0%	0	0%	1,387	100%
2	1,747	77%	2	0%	503	22%	0	0%	0	0%	27	1%	0	0%	0	0%	2,279	100%
3	89	79%	21	19%	0	0%	0	0%	0	0%	2	2%	0	0%	0	0%	112	100%
4	1,555	94%	0	0%	0	0%	0	0%	0	0%	96	6%	0	0%	0	0%	1,651	100%
5	123	84%	2	1%	0	0%	6	4%	5	3%	2	1%	10	7%	0	0%	148	100%
6	205	78%	18	7%	0	0%	0	0%	0	0%	8	3%	1	0%	31	12%	263	100%
7	217	82%	5	2%	0	0%	0	0%	12	5%	16	6%	12	5%	0	0%	262	100%
8	537	75%	39	5%	0	0%	0	0%	0	0%	61	8%	86	12%	0	0%	723	100%
9	322	68%	4	1%	8	2%	0	0%	14	3%	18	4%	105	22%	0	0%	471	100%
10	532	79%	70	10%	0	0%	0	0%	0	0%	17	3%	51	8%	0	0%	670	100%
11	132	74%	23	13%	0	0%	0	0%	0	0%	22	12%	2	1%	0	0%	179	100%
12	43	57%	23	31%	0	0%	0	0%	0	0%	9	12%	0	0%	0	0%	75	100%
13	256	80%	15	5%	3	1%	0	0%	1	0%	18	6%	24	8%	0	0%	317	100%
14	214	84%	9	4%	0	0%	0	0%	0	0%	13	5%	17	7%	0	0%	253	100%
15	7	78%	1	11%	0	0%	0	0%	0	0%	0	0%	1	11%	0	0%	9	100%
16	55	95%	0	0%	0	0%	0	0%	0	0%	0	0%	3	5%	0	0%	58	100%
17	923	76%	234	19%	0	0%	0	0%	0	0%	66	5%	0	0%	0	0%	1,223	100%
18	808	77%	6	1%	0	0%	0	0%	1	0%	117	11%	9	1%	109	10%	1,050	100%
19	613	92%	1	0%	0	0%	0	0%	8	1%	23	3%	19	3%	4	1%	668	100%
20	255	73%	49	14%	0	0%	0	0%	0	0%	47	13%	0	0%	0	0%	351	100%
21	539	83%	18	3%	0	0%	0	0%	57	9%	32	5%	2	0%	0	0%	648	100%
22	91	80%	9	8%	2	2%	0	0%	0	0%	9	8%	3	2%	0	0%	114	100%
STATE	10,563	81%	630	5%	516	4%	6	0%	99	1%	603	5%	350	3%	144	1%	12,911	100%

TABLE 38

FY 2001
Colorado Adult Probation
County Court Investigations

TYPE: DISTRICT	MISDEMEANOR		DEFERRED JUDGMENT AND SENTENCE		TRAFFIC-NON DRIVING UNDER INFLUENCE		UPDATED PSI		SPOUSAL ASSAULT RISK ASSESSMENT		TOTAL COUNTY COURT INVESTIGATIONS	
	Number	%	Number	%	Number	%	Number	%	Number	%	Number	%
1	237	100%	0	0%	0	0%	0	0%	0	0%	237	100%
2	0	0%	0	0%	0	0%	0	0%	0	0%	0	0%
3	6	100%	0	0%	0	0%	0	0%	0	0%	6	100%
4	0	0%	0	0%	0	0%	0	0%	0	0%	0	0%
5	1	50%	1	50%	0	0%	0	0%	0	0%	2	100%
6	15	10%	0	0%	0	0%	0	0%	132	90%	147	100%
7	13	100%	0	0%	0	0%	0	0%	0	0%	13	100%
8	115	99%	0	0%	0	0%	1	1%	0	0%	116	100%
9	14	100%	0	0%	0	0%	0	0%	0	0%	14	100%
10	36	97%	0	0%	0	0%	1	3%	0	0%	37	100%
11	18	86%	0	0%	0	0%	3	14%	0	0%	21	100%
12	91	100%	0	0%	0	0%	0	0%	0	0%	91	100%
13	2	100%	0	0%	0	0%	0	0%	0	0%	2	100%
14	35	90%	0	0%	0	0%	4	10%	0	0%	39	100%
15	0	0%	0	0%	0	0%	0	0%	5	100%	5	100%
16	0	0%	0	0%	0	0%	0	0%	0	0%	0	0%
17	358	100%	0	0%	0	0%	0	0%	0	0%	358	100%
18	42	86%	0	0%	0	0%	0	0%	7	14%	49	100%
19	46	38%	0	0%	0	0%	0	0%	75	62%	121	100%
20	27	100%	0	0%	0	0%	0	0%	0	0%	27	100%
21	7	100%	0	0%	0	0%	0	0%	0	0%	7	100%
22	115	100%	0	0%	0	0%	0	0%	0	0%	115	100%
STATE	1,178	84%	1	0%	0	0%	9	0%	219	16%	1,407	100%

TABLE 39

FY 2001
Colorado Adult Probation
New Cases by Offense Type

TYPE:		FELONY		MISDEMEANOR		PETTY OFFENSE		TRAFFIC		OTHER		UNKNOWN		MISSING DATA		TOTAL NEW CASES		
DISTRICT	Number	%	Number	%	Number	%	Number	%	Number	%	Number	%	Number	%	Number	%	Number	%
1	972	74%	329	25%	4	0%	1	0%	2	0%	12	1%	0	0%	1,320	100%		
2	2,319	94%	148	6%	0	0%	0	0%	4	0%	9	0%	0	0%	2,480	100%		
3	91	46%	99	50%	7	3%	0	0%	2	1%	0	0%	0	0%	199	100%		
4	1,187	50%	1,171	49%	11	0%	15	1%	4	0%	6	0%	0	0%	2,394	100%		
5	149	62%	69	29%	6	3%	4	2%	4	2%	5	2%	0	0%	237	100%		
6	198	45%	239	54%	2	0%	0	0%	0	0%	4	1%	0	0%	443	100%		
7	210	74%	61	22%	2	1%	0	0%	2	1%	8	2%	0	0%	283	100%		
8	554	47%	497	43%	90	8%	0	0%	6	1%	17	1%	0	0%	1,164	100%		
9	246	79%	66	21%	2	0%	0	0%	0	0%	2	0%	0	0%	316	100%		
10	405	39%	611	59%	4	0%	12	1%	0	0%	6	1%	0	0%	1,038	100%		
11	179	35%	319	62%	3	1%	2	0%	5	1%	3	1%	0	0%	511	100%		
12	60	39%	89	58%	2	1%	1	1%	0	0%	2	1%	0	0%	154	100%		
13	194	86%	32	14%	0	0%	0	0%	0	0%	0	0%	0	0%	226	100%		
14	136	55%	105	42%	3	1%	0	0%	1	0%	4	2%	0	0%	249	100%		
15	71	59%	50	41%	0	0%	0	0%	0	0%	0	0%	0	0%	121	100%		
16	148	58%	98	38%	4	2%	3	1%	3	1%	0	0%	1	0%	257	100%		
17	837	41%	1,091	55%	78	4%	7	0%	8	0%	7	0%	0	0%	2,028	100%		
18	1,800	54%	1,482	44%	28	1%	10	0%	17	1%	9	0%	0	0%	3,346	100%		
19	465	39%	732	60%	2	0%	0	0%	1	0%	7	1%	0	0%	1,207	100%		
20	477	53%	390	44%	7	1%	11	1%	5	0%	6	1%	0	0%	896	100%		
21	412	50%	389	48%	5	1%	2	0%	3	0%	6	1%	0	0%	817	100%		
22	83	48%	89	51%	0	0%	0	0%	0	0%	1	1%	0	0%	173	100%		
STATE	11,193	57%	8,156	41%	260	1%	68	0%	67	0%	114	1%	1	0%	19,859	100%		

Source: Regular Adult Monthly Statistical Reports submitted by probation districts for July 2000- June 2001.

TABLE 40

FY 2001
Colorado Adult Probation
New Cases by Court of Origin

COURT TYPE: DISTRICT	DISTRICT COURT		COUNTY COURT		INTERSTATE COMPACT		MISSING DATA		TOTAL NEW CASES	
	Number	%	Number	%	Number	%	Number	%	Number	%
1	1,075	81%	183	14%	62	5%	0	0%	1,320	100%
2	2,439	98%	0	0%	41	2%	0	0%	2,480	100%
3	113	57%	84	42%	2	1%	0	0%	199	100%
4	1,205	50%	1,094	46%	95	4%	0	0%	2,394	100%
5	176	74%	57	24%	4	2%	0	0%	237	100%
6	235	53%	200	45%	8	2%	0	0%	443	100%
7	223	79%	46	16%	14	5%	0	0%	283	100%
8	580	50%	545	47%	39	3%	0	0%	1,164	100%
9	255	80%	46	15%	15	5%	0	0%	316	100%
10	575	56%	450	43%	13	1%	0	0%	1,038	100%
11	238	47%	250	48%	23	5%	0	0%	511	100%
12	115	75%	31	20%	8	5%	0	0%	154	100%
13	203	90%	12	5%	11	5%	0	0%	226	100%
14	158	63%	81	33%	9	4%	1	0%	249	100%
15	96	79%	20	17%	5	4%	0	0%	121	100%
16	158	62%	95	37%	3	1%	1	0%	257	100%
17	1,434	71%	554	27%	40	2%	0	0%	2,028	100%
18	2,082	62%	1,177	35%	87	3%	0	0%	3,346	100%
19	522	43%	667	56%	18	1%	0	0%	1,207	100%
20	707	79%	178	20%	10	1%	1	0%	896	100%
21	498	61%	319	39%	0	0%	0	0%	817	100%
22	98	57%	69	40%	6	3%	0	0%	173	100%
STATE	13,185	66%	6,158	31%	513	3%	3	0%	19,859	100%

TABLE 41

FY 2001
Colorado Adult Probation
New Cases by Supervision Type

TYPE:	PROBATION		INTERSTATE TRANSFERS TO COLORADO		COURTESY FROM OTHER COLORADO PROBATION DISTRICTS		DIRECT SENTENCE COMMUNITY CORRECTIONS		DEFERRED JUDGMENT AND SENTENCE		MISSING DATA		TOTAL NEW CASES	
	DISTRICT	Number	%	Number	%	Number	%	Number	%	Number	%	Number	%	Number
1	1,040	78%	62	5%	87	7%	100	8%	31	2%	0	0%	1,320	100%
2	1,190	47%	41	2%	173	7%	240	10%	836	34%	0	0%	2,480	100%
3	137	69%	2	1%	14	7%	4	2%	42	21%	0	0%	199	100%
4	2,047	86%	95	4%	122	5%	0	0%	130	5%	0	0%	2,394	100%
5	158	66%	4	2%	24	10%	19	8%	32	14%	0	0%	237	100%
6	338	75%	8	2%	34	8%	7	2%	56	13%	0	0%	443	100%
7	172	60%	14	5%	40	14%	27	10%	30	11%	0	0%	283	100%
8	870	74%	38	3%	77	7%	30	3%	148	13%	1	0%	1,164	100%
9	188	59%	15	5%	27	9%	11	3%	75	24%	0	0%	316	100%
10	644	62%	13	1%	71	7%	18	2%	292	28%	0	0%	1,038	100%
11	292	57%	23	5%	33	6%	4	1%	159	31%	0	0%	511	100%
12	98	63%	8	5%	18	12%	4	3%	26	17%	0	0%	154	100%
13	134	59%	11	5%	27	12%	11	5%	43	19%	0	0%	226	100%
14	150	60%	9	4%	14	6%	13	5%	62	25%	1	0%	249	100%
15	87	72%	5	4%	10	8%	5	4%	14	12%	0	0%	121	100%
16	209	81%	6	2%	9	4%	15	6%	18	7%	0	0%	257	100%
17	1,553	76%	40	2%	140	7%	218	11%	77	4%	0	0%	2,028	100%
18	2,004	60%	87	3%	83	2%	140	4%	1,032	31%	0	0%	3,346	100%
19	788	66%	18	1%	70	6%	51	4%	280	23%	0	0%	1,207	100%
20	534	59%	10	1%	78	9%	31	3%	238	27%	5	1%	896	100%
21	573	70%	0	0%	54	7%	40	5%	150	18%	0	0%	817	100%
22	112	65%	6	3%	13	8%	1	1%	41	24%	0	0%	173	100%
STATE	13,318	67%	515	3%	1,218	6%	989	5%	3,812	19%	7	0%	19,859	100%

Source: Regular Adult Monthly Statistical Reports submitted by probation districts for July 2000- June 2001.

TABLE 42

FY 2001
Colorado Adult Probation
New Cases by Gender

GENDER								
TYPE:	FEMALE		MALE		UNKNOWN		TOTAL NEW CASES	
DISTRICT	Number	%	Number	%	Number	%	Number	%
1	256	19%	1,050	80%	14	1%	1,320	100%
2	584	24%	1,896	76%	0	0%	2,480	100%
3	46	23%	151	76%	2	1%	199	100%
4	473	20%	1,917	80%	4	0%	2,394	100%
5	50	21%	178	75%	9	4%	237	100%
6	100	23%	329	74%	14	3%	443	100%
7	59	21%	220	78%	4	1%	283	100%
8	254	22%	909	78%	1	0%	1,164	100%
9	73	23%	243	77%	0	0%	316	100%
10	219	21%	819	79%	0	0%	1,038	100%
11	110	22%	399	78%	2	0%	511	100%
12	29	19%	125	81%	0	0%	154	100%
13	60	27%	166	73%	0	0%	226	100%
14	51	20%	196	79%	2	1%	249	100%
15	20	17%	101	83%	0	0%	121	100%
16	71	28%	185	72%	1	0%	257	100%
17	430	21%	1,598	79%	0	0%	2,028	100%
18	893	27%	2,452	73%	1	0%	3,346	100%
19	276	23%	930	77%	1	0%	1,207	100%
20	174	20%	720	80%	2	0%	896	100%
21	226	28%	591	72%	0	0%	817	100%
22	41	24%	132	76%	0	0%	173	100%
STATE	4,495	23%	15,307	77%	57	0%	19,859	100%

TABLE 43

FY 2001
Colorado Adult Probation
New Cases by Age

AGE:	0-17 Years		18-20 Years		21-24 Years		25-32 Years		33-39 Years		40 and above		UNKNOWN	TOTAL NEW CASES		
	DISTRICT	Number	%	Number	%	Number	%	Number	%	Number	%	Number	%	Number	%	
1	4	0%	177	13%	232	18%	346	26%	260	20%	297	23%	4	0%	1,320	100%
2	4	0%	327	13%	457	18%	654	27%	505	20%	532	22%	1	0%	2,480	100%
3	1	0%	37	19%	37	19%	48	24%	29	15%	46	23%	1	0%	199	100%
4	13	1%	340	14%	431	18%	637	27%	483	20%	489	20%	1	0%	2,394	100%
5	2	0%	25	11%	54	23%	71	30%	40	17%	43	18%	2	1%	237	100%
6	2	0%	65	15%	75	17%	117	26%	82	19%	94	21%	8	2%	443	100%
7	3	1%	44	16%	38	13%	82	29%	55	19%	61	22%	0	0%	283	100%
8	4	0%	176	15%	218	19%	298	26%	220	19%	247	21%	1	0%	1,164	100%
9	0	0%	40	13%	60	19%	89	28%	63	20%	64	20%	0	0%	316	100%
10	3	0%	162	16%	189	18%	253	25%	208	20%	223	21%	0	0%	1,038	100%
11	2	0%	69	14%	86	17%	113	22%	96	19%	141	27%	4	1%	511	100%
12	2	1%	42	28%	30	19%	29	19%	21	14%	30	19%	0	0%	154	100%
13	0	0%	40	18%	44	19%	64	29%	35	15%	43	19%	0	0%	226	100%
14	1	0%	34	14%	44	18%	67	26%	49	20%	52	21%	2	1%	249	100%
15	0	0%	28	23%	28	23%	32	27%	16	13%	17	14%	0	0%	121	100%
16	1	0%	42	16%	42	16%	62	25%	47	18%	62	25%	1	0%	257	100%
17	10	0%	295	15%	349	17%	521	26%	419	21%	432	21%	2	0%	2,028	100%
18	19	1%	469	14%	582	17%	897	27%	630	19%	743	22%	6	0%	3,346	100%
19	1	0%	199	16%	243	20%	295	25%	227	19%	241	20%	1	0%	1,207	100%
20	10	1%	185	21%	175	20%	227	25%	146	16%	152	17%	1	0%	896	100%
21	8	1%	132	16%	146	18%	194	24%	133	16%	204	25%	0	0%	817	100%
22	1	1%	31	18%	38	22%	40	22%	34	20%	29	17%	0	0%	173	100%
STATE	91	0%	2,959	15%	3,598	18%	5,136	27%	3,798	19%	4,242	21%	35	0%	19,859	100%

Source: Regular Adult Monthly Statistical Reports submitted by probation districts for July 2000- June 2001.

TABLE 44

FY 2001
Colorado Adult Probation
New Cases by Ethnic Group

ETHNIC TYPE:	ANGLO		BLACK		ASIAN		HISPANIC		NATIVE AMERICAN		OTHER		MISSING DATA		TOTAL NEW CASES	
	Number	%	Number	%	Number	%	Number	%	Number	%	Number	%	Number	%	Number	%
DISTRICT																
1	1,109	83%	48	4%	13	1%	99	8%	7	1%	44	3%	0	0%	1,320	100%
2	1,022	41%	637	26%	25	1%	679	27%	16	1%	101	4%	0	0%	2,480	100%
3	85	42%	3	2%	0	0%	107	53%	1	1%	3	2%	0	0%	199	100%
4	1,488	62%	459	19%	32	1%	385	16%	17	1%	13	1%	0	0%	2,394	100%
5	204	86%	7	3%	0	0%	15	6%	0	0%	11	5%	0	0%	237	100%
6	338	76%	3	1%	0	0%	39	9%	46	10%	17	4%	0	0%	443	100%
7	237	83%	3	1%	0	0%	30	11%	5	2%	8	3%	0	0%	283	100%
8	1,037	89%	35	3%	7	1%	77	7%	4	0%	3	0%	1	0%	1,164	100%
9	247	78%	2	1%	1	0%	63	20%	2	1%	1	0%	0	0%	316	100%
10	551	53%	38	4%	3	0%	394	38%	3	0%	49	5%	0	0%	1,038	100%
11	462	91%	9	2%	0	0%	28	5%	6	1%	6	1%	0	0%	511	100%
12	71	46%	1	1%	0	0%	80	52%	2	1%	0	0%	0	0%	154	100%
13	196	86%	2	1%	0	0%	26	12%	2	1%	0	0%	0	0%	226	100%
14	221	90%	3	1%	1	0%	7	3%	1	0%	15	6%	1	0%	249	100%
15	88	72%	0	0%	0	0%	31	26%	2	2%	0	0%	0	0%	121	100%
16	196	77%	8	3%	0	0%	51	20%	0	0%	1	0%	1	0%	257	100%
17	1,378	68%	235	12%	16	1%	373	18%	10	0%	16	1%	0	0%	2,028	100%
18	2,489	74%	587	18%	34	1%	89	3%	13	0%	134	4%	0	0%	3,346	100%
19	855	72%	18	1%	4	0%	321	27%	6	0%	3	0%	0	0%	1,207	100%
20	714	79%	45	5%	14	2%	107	12%	6	1%	7	1%	3	0%	896	100%
21	684	83%	13	2%	1	0%	107	13%	5	1%	7	1%	0	0%	817	100%
22	115	66%	0	0%	0	0%	20	12%	37	21%	1	1%	0	0%	173	100%
STATE	13,787	69%	2,156	11%	151	1%	3,128	16%	191	1%	440	2%	6	0%	19,859	100%

Source: Regular Adult Monthly Statistical Reports submitted by probation districts for July 2000- June 2001.

TABLE 45

FY 2001
Colorado Adult Probation
Successful/Unsuccessful Terminations

TYPE:	SUCCESSFUL TERMINATIONS		UNSUCCESSFUL TERMINATIONS				TOTAL TERMINATIONS	
	SUCCESSFUL		REVOCATION		ABSCONSION			
DISTRICT	Number	%	Number	%	Number	%	Number	%
1	750	76%	99	10%	139	14%	988	100%
2	1,406	71%	178	9%	389	20%	1,973	100%
3	119	87%	13	9%	6	4%	138	100%
4	1,136	57%	348	17%	527	26%	2,011	100%
5	171	72%	15	6%	52	22%	238	100%
6	229	62%	66	18%	74	20%	369	100%
7	217	80%	25	9%	30	11%	272	100%
8	768	85%	58	6%	77	9%	903	100%
9	213	75%	42	15%	28	10%	283	100%
10	582	65%	125	14%	192	21%	899	100%
11	287	70%	40	10%	82	20%	409	100%
12	129	74%	23	13%	22	13%	174	100%
13	142	73%	20	10%	33	17%	195	100%
14	168	81%	10	5%	30	14%	208	100%
15	74	84%	11	12%	4	4%	89	100%
16	103	78%	18	14%	11	8%	132	100%
17	837	72%	122	10%	208	18%	1,167	100%
18	2,058	70%	224	8%	654	22%	2,936	100%
19	397	64%	94	15%	130	21%	621	100%
20	601	70%	99	12%	150	18%	850	100%
21	411	83%	48	10%	33	7%	492	100%
22	100	68%	26	18%	21	14%	147	100%
STATE	10,898	70%	1,704	11%	2,892	19%	15,494	100%

Key: *Successful Terminations* : This number equals the total successful terminations (TERM) and private successful terminations. Cases supervised by a private provider were sent through probation and terminated on ICON or were sentenced to a private provider and were reported by local private providers as a successful termination.

Unsuccessful Terminations : This column includes Revocations and Absconsions. A revocation is defined as a revocation for probation supervision for a technical violation, new misdemeanor, or new felony. A revocation to Community Corrections is NOT included in this section.

Total Terminations : In this chart only, the total terminations include: Revocations, Absconsions and Successful Terminations from probation supervision.

Source: Regular Adult Monthly Statistical Reports submitted by probation districts for July 2000- June 2001.

TABLE 46

FY 2001
Colorado Adult Probation
All Probation Supervision Closure Types

TYPE: DISTRICT	SUCCESSFUL		REVOCATION		ABSCONSION		COMMUNITY CORRECTIONS DISCHARGE		ADMINISTRATIVE CLOSURE		MISSING DATA		TOTAL TERMINATIONS	
	Number	%	Number	%	Number	%	Number	%	Number	%	Number	%	Number	%
1	750	65%	99	9%	139	12%	148	13%	16	1%	2	0%	1,154	100%
2	1,406	54%	178	7%	389	15%	503	19%	127	5%	0	0%	2,603	100%
3	119	80%	13	9%	6	4%	2	1%	8	5%	1	1%	149	100%
4	1,136	52%	348	16%	527	24%	107	5%	66	3%	0	0%	2,184	100%
5	171	67%	15	6%	52	20%	5	2%	14	5%	0	0%	257	100%
6	229	58%	66	17%	74	19%	15	4%	11	3%	0	0%	395	100%
7	217	76%	25	9%	30	10%	9	3%	5	2%	0	0%	286	100%
8	768	80%	58	6%	77	8%	42	4%	19	2%	0	0%	964	100%
9	213	65%	42	13%	28	8%	11	3%	36	11%	0	0%	330	100%
10	582	63%	125	14%	192	21%	3	0%	20	2%	0	0%	922	100%
11	287	66%	40	9%	82	19%	17	4%	7	2%	0	0%	433	100%
12	129	70%	23	13%	22	12%	4	2%	6	3%	0	0%	184	100%
13	142	63%	20	9%	33	15%	12	5%	19	8%	0	0%	226	100%
14	168	74%	10	4%	30	13%	9	4%	10	4%	0	0%	227	100%
15	74	80%	11	12%	4	4%	2	2%	1	1%	0	0%	92	100%
16	103	72%	18	13%	11	8%	9	6%	3	2%	0	0%	144	100%
17	837	67%	122	10%	208	17%	81	6%	10	1%	0	0%	1,258	100%
18	2,058	67%	224	7%	654	21%	101	3%	46	1%	0	0%	3,083	100%
19	397	55%	94	13%	130	18%	79	11%	17	2%	0	0%	717	100%
20	601	61%	99	10%	150	15%	98	10%	42	4%	0	0%	990	100%
21	411	79%	48	9%	33	6%	24	5%	7	1%	0	0%	523	100%
22	100	66%	26	17%	21	14%	3	2%	1	1%	0	0%	151	100%
STATE	10,898	63%	1,704	10%	2,892	17%	1,284	7%	491	3%	3	0%	17,272	100%

Key: *Successful Terminations*: This number equals the total successful terminations (TERM) and private successful terminations. Cases supervised by a private provider were sent through probation and terminated on ICON or were sentenced to a private provider and were reported by local private providers as a successful termination.

Revocations: This column includes revocation from probation supervision for a technical violation, new misdemeanor, or a new felony. A revocation to community corrections is NOT included in this table. These offenders are not included on this table as they are still under the supervision and jurisdiction of probation.

Absconion: This column includes offenders that may have absconded from supervision and a warrant issued. In rare circumstances, an offender could be terminated as an absconder but no warrant issued.

Community Corrections Discharge: This column is the number of Community Corrections clients discharged from community corrections probation supervision. The outcome of these cases are calculated by the community corrections agencies.

Admin Closure: Includes death of an offender, deportation or no services provided to an offender (i.e. in custody in another jurisdiction).

Total Terminations: This total does not include "Courtesy Closure sent back to original jurisdiction". Those terminations are included in the appropriate category of the originating district.

Closure Types for Interstate offenders supervised by Colorado Probation are included in the above table.

TABLE 47

FY 2001
Colorado Adult Probation
Type of Revocation

TYPE: DISTRICT	NEW FELONY		NEW MISDEMEANOR		TECHNICAL		MISSING DATA		TOTAL REVOCATIONS	
	Number	%	Number	%	Number	%	Number	%	Number	%
1	19	19%	6	6%	74	75%	0	0%	99	100%
2	63	35%	7	4%	108	61%	0	0%	178	100%
3	3	23%	2	15%	8	62%	0	0%	13	100%
4	70	20%	59	17%	219	63%	0	0%	348	100%
5	8	53%	3	20%	4	27%	0	0%	15	100%
6	4	6%	8	12%	54	82%	0	0%	66	100%
7	10	40%	2	8%	13	52%	0	0%	25	100%
8	11	19%	13	22%	34	59%	0	0%	58	100%
9	16	38%	3	7%	23	55%	0	0%	42	100%
10	36	29%	27	22%	62	49%	0	0%	125	100%
11	8	20%	5	13%	27	67%	0	0%	40	100%
12	6	26%	3	13%	14	61%	0	0%	23	100%
13	5	25%	3	15%	12	60%	0	0%	20	100%
14	4	40%	3	30%	3	30%	0	0%	10	100%
15	2	18%	0	0%	9	82%	0	0%	11	100%
16	7	39%	3	17%	8	44%	0	0%	18	100%
17	29	24%	28	23%	65	53%	0	0%	122	100%
18	51	23%	43	19%	130	58%	0	0%	224	100%
19	14	15%	28	30%	52	55%	0	0%	94	100%
20	10	10%	21	21%	68	69%	0	0%	99	100%
21	18	38%	8	17%	22	45%	0	0%	48	100%
22	1	4%	5	19%	20	77%	0	0%	26	100%
STATE	395	23%	280	16%	1,029	61%	0	0%	1,704	100%

Key:

Felony : This is a revocation for a new felony offense committed while on probation supervision.*Misdemeanor* : This is a revocation for a new misdemeanor offense committed while on probation supervision.*Technical* : This is a revocation for probation supervision violations (i.e. Drug use, non-compliance)*Total Revocations* : This total includes felony, misdemeanor, and technical violations.

Source: Regular Adult Monthly Statistical Reports submitted by probation districts for July 2000- June 2001.

TABLE 48

FY 2001
Colorado Adult Probation
Length of Stay

Number of Months: DISTRICT	0-12 months		13-24 months		25-36 months		37 + months		UNKNOWN		TOTAL TERMINATIONS	
	Number	%	Number	%	Number	%	Number	%	Number	%	Number	%
1	286	24%	389	32%	288	24%	243	20%	2	0%	1,208	100%
2	1,033	38%	856	31%	524	19%	327	12%	0	0%	2,740	100%
3	65	40%	51	31%	24	15%	22	14%	0	0%	162	100%
4	730	33%	908	40%	337	15%	272	12%	0	0%	2,247	100%
5	73	27%	85	32%	68	26%	37	14%	3	1%	266	100%
6	178	43%	135	33%	78	19%	20	5%	0	0%	411	100%
7	68	23%	129	43%	61	20%	41	14%	0	0%	299	100%
8	419	41%	305	30%	149	15%	146	14%	0	0%	1,019	100%
9	123	36%	114	33%	60	17%	49	14%	0	0%	346	100%
10	354	37%	353	37%	150	16%	100	10%	0	0%	957	100%
11	169	38%	139	30%	79	17%	70	15%	0	0%	457	100%
12	85	42%	76	38%	19	10%	19	10%	0	0%	199	100%
13	74	30%	58	24%	53	22%	61	25%	0	0%	246	100%
14	70	28%	88	36%	70	29%	17	7%	0	0%	245	100%
15	23	23%	18	19%	37	38%	19	20%	0	0%	97	100%
16	33	22%	56	37%	39	26%	23	15%	0	0%	151	100%
17	572	41%	431	31%	192	14%	199	14%	0	0%	1,394	100%
18	708	23%	1,316	42%	621	20%	482	15%	0	0%	3,127	100%
19	292	38%	303	39%	91	12%	82	11%	0	0%	768	100%
20	377	37%	385	37%	131	13%	134	13%	0	0%	1,027	100%
21	177	31%	240	42%	65	12%	83	15%	0	0%	565	100%
22	62	39%	64	39%	26	16%	8	5%	1	1%	161	100%
STATE	5,971	33%	6,499	36%	3,162	17%	2,454	14%	6	0%	18,092	100%

TABLE 49

FY 2001
Colorado Adult Probation
Last Risk Classification at Termination

RISK LEVELS:	MAXIMUM		MEDIUM		MINIMUM		NEW* (within 30 days)		ADMIN		UN-CLASSIFIED		DOMESTIC VIOLENCE		SEX OFFENDER		TRANSFER TO OTHER COLORADO PROBATION DISTRICTS		TRANSFER TO INTERSTATE (TRANSFER TO OTHER STATES)		MISSING DATA		TOTAL TERMINATIONS	
	#	%	#	%	#	%	#	%	#	%	#	%	#	%	#	%	#	%	#	%	#	%	#	%
1	34	3%	93	8%	207	17%	4	0%	632	53%	16	1%	83	7%	53	4%	48	4%	38	3%	0	0%	1,208	100%
2	178	6%	379	14%	335	12%	13	0%	1,680	63%	55	2%	0	0%	38	1%	11	0%	51	2%	0	0%	2,740	100%
3	20	12%	43	27%	65	40%	1	1%	27	17%	5	3%	0	0%	0	0%	1	0%	0	0%	0	0%	162	100%
4	148	7%	270	12%	352	15%	14	1%	630	28%	70	3%	655	29%	58	3%	7	0%	43	2%	0	0%	2,247	100%
5	7	3%	36	14%	44	17%	3	1%	91	33%	24	9%	24	9%	5	2%	16	6%	11	4%	5	2%	266	100%
6	4	1%	53	13%	47	11%	6	1%	178	44%	1	0%	99	25%	9	2%	5	1%	9	2%	0	0%	411	100%
7	22	7%	71	24%	89	31%	1	0%	69	23%	28	9%	0	0%	2	1%	14	5%	3	1%	0	0%	299	100%
8	29	3%	86	8%	111	11%	11	1%	229	22%	451	44%	27	3%	14	1%	31	3%	30	3%	0	0%	1,019	100%
9	27	8%	45	13%	75	22%	2	1%	167	48%	4	1%	0	0%	4	1%	14	4%	8	2%	0	0%	346	100%
10	40	4%	157	16%	161	17%	8	1%	162	17%	16	2%	376	38%	20	2%	14	1%	3	0%	0	0%	957	100%
11	8	2%	42	9%	139	30%	3	1%	133	29%	19	4%	75	16%	8	2%	22	5%	8	2%	0	0%	457	100%
12	8	4%	43	22%	92	45%	1	1%	41	21%	4	2%	0	0%	3	2%	6	3%	1	0%	0	0%	199	100%
13	16	7%	40	16%	74	30%	4	2%	85	34%	6	2%	0	0%	4	2%	10	4%	7	3%	0	0%	246	100%
14	8	3%	31	13%	36	15%	2	1%	57	23%	3	1%	74	29%	4	2%	16	7%	14	6%	0	0%	245	100%
15	5	5%	19	20%	40	41%	0	0%	28	29%	0	0%	0	0%	2	2%	2	2%	1	1%	0	0%	97	100%
16	8	5%	13	9%	48	32%	1	1%	36	24%	12	8%	27	18%	3	2%	2	1%	1	0%	0	0%	151	100%
17	43	3%	166	12%	211	16%	7	1%	673	49%	30	2%	138	10%	40	3%	51	4%	35	3%	0	0%	1,394	100%
18	70	2%	355	11%	911	30%	13	0%	952	31%	191	6%	468	15%	67	2%	44	1%	56	2%	0	0%	3,127	100%
19	21	3%	65	8%	25	3%	2	0%	515	68%	6	1%	72	9%	22	3%	24	3%	16	2%	0	0%	768	100%
20	72	7%	101	10%	133	13%	6	1%	226	22%	317	31%	85	8%	28	3%	25	2%	31	3%	3	0%	1,027	100%
21	40	7%	100	18%	106	19%	2	0%	135	24%	148	26%	0	0%	10	2%	7	1%	17	3%	0	0%	565	100%
22	4	2%	48	30%	48	29%	1	1%	46	29%	1	1%	0	0%	3	2%	6	4%	3	2%	1	1%	161	100%
STATE	812	4%	2,256	12%	3,349	19%	105	1%	6,792	38%	1,407	8%	2,203	12%	397	2%	376	2%	386	2%	9	0%	18,092	100%

NEW*: This category will require additional analysis to ensure an accurate case count.

Source: Regular Adult Monthly Statistical Reports submitted by probation districts for July 2000- June 2001.

TABLE 50

FY 2001
Colorado Adult Probation
State Probation Caseloads
Active Client Risk Levels on June 30, 2001

RISK LEVELS:	NEW: w/i first 30 days of supervision start date		MAXIMUM		MEDIUM		MINIMUM		ADMIN		UN-CLASSIFIED		DOMESTIC VIOLENCE		SEX OFFENDER		INTER-STATE		TOTAL STATE PROBATION CLIENTS		
	#	%	#	%	#	%	#	%	#	%	#	%	#	%	#	%	#	%	#	%	
DISTRICT																					
1	12	1%	86	4%	364	16%	487	22%	612	27%	46	2%	347	15%	194	9%	100	4%	2,248	100%	
2 ²	54	1%	369	8%	822	18%	684	15%	2,390	53%	48	1%	0	0%	69	2%	90	2%	4,526	100%	
3	4	1%	42	12%	81	24%	86	26%	118	36%	5	1%	0	0%	0	0%	1	0%	337	100%	
4	57	2%	333	10%	869	27%	350	11%	394	12%	261	8%	480	15%	247	8%	200	6%	3,191	100%	
5	12	3%	18	5%	63	17%	79	21%	139	38%	0	0%	14	4%	25	7%	23	6%	373	100%	
6	34	5%	22	3%	123	18%	86	13%	184	26%	0	0%	172	25%	28	4%	38	6%	687	100%	
7	12	2%	57	10%	142	26%	110	20%	162	30%	31	6%	0	0%	21	4%	11	2%	546	100%	
8	20	2%	68	5%	273	20%	183	14%	430	31%	50	4%	91	7%	115	9%	102	8%	1,332	100%	
9	4	1%	39	8%	114	25%	101	22%	148	32%	1	0%	0	0%	26	6%	30	6%	463	100%	
10	38	3%	87	6%	346	24%	105	7%	147	10%	129	9%	506	34%	78	5%	30	2%	1,466	100%	
11	17	2%	15	2%	172	21%	275	34%	133	16%	53	6%	114	14%	29	4%	10	1%	818	100%	
12	6	2%	19	7%	78	28%	121	44%	39	14%	1	0%	0	0%	8	3%	5	2%	277	100%	
13	1	0%	58	13%	95	21%	117	26%	137	30%	1	0%	0	0%	18	4%	27	6%	454	100%	
14	13	3%	25	6%	117	27%	58	13%	101	23%	13	3%	67	15%	15	3%	32	7%	441	100%	
15	5	2%	32	11%	70	24%	81	29%	53	18%	13	4%	4	1%	14	5%	17	6%	289	100%	
16	15	2%	35	6%	99	16%	151	25%	105	17%	92	15%	89	15%	19	3%	5	1%	610	100%	
17	72	3%	143	5%	465	17%	473	18%	837	32%	144	5%	309	12%	134	5%	91	3%	2,668	100%	
18	167	3%	301	6%	1,238	26%	412	8%	1,001	21%	319	6%	853	17%	334	7%	283	6%	4,908	100%	
19	10	1%	91	6%	233	15%	103	7%	553	35%	18	1%	405	26%	68	4%	77	5%	1,558	100%	
20	54	5%	99	10%	127	12%	112	11%	232	23%	124	12%	89	9%	150	15%	34	3%	1,021	100%	
21	5	1%	100	10%	232	23%	101	10%	263	26%	191	19%	0	0%	70	7%	38	4%	1,000	100%	
22	0	0%	12	5%	123	48%	56	22%	35	14%	0	0%	0	0%	10	4%	17	7%	253	100%	
STATE	612	2%	2,051	7%	6,246	21%	4,331	15%	8,213	28%	1,540	5%	3,540	12%	1,672	6%	1,261	4%	29,466	100%	

2² Denver Adult numbers include the Denver Drug Court population.

Source: Regular Adult Monthly Statistical Reports submitted by probation districts for July 2000- June 2001.

TABLE 51

FY 2001
Colorado Adult PRIVATE Probation
New Cases by Offense Type sentenced directly to Private Probation

TYPE: DISTRICT	FELONY		MISDEMEANOR		PETTY OFFENSE		OTHER		MISSING DATA		TOTAL NEW CASES	
	Number	%	Number	%	Number	%	Number	%	Number	%	Number	%
1	12	2%	702	87%	23	3%	63	8%	0	0%	800	100%
2	0	0%	0	0%	0	0%	0	0%	0	0%	0	0%
3	0	0%	0	0%	0	0%	0	0%	0	0%	0	0%
4	0	0%	0	0%	0	0%	0	0%	0	0%	0	0%
5	39	11%	224	64%	0	0%	88	25%	0	0%	351	100%
6	0	0%	0	0%	0	0%	0	0%	0	0%	0	0%
7	0	0%	0	0%	0	0%	0	0%	0	0%	0	0%
8	0	0%	0	0%	0	0%	0	0%	0	0%	0	0%
9	0	0%	0	0%	0	0%	0	0%	0	0%	0	0%
10	0	0%	2	100%	0	0%	0	0%	0	0%	2	100%
11	0	0%	0	0%	0	0%	0	0%	0	0%	0	0%
12	0	0%	0	0%	0	0%	0	0%	0	0%	0	0%
13	0	0%	111	100%	0	0%	0	0%	0	0%	111	100%
14	0	0%	0	0%	0	0%	0	0%	0	0%	0	0%
15	0	0%	0	0%	0	0%	0	0%	0	0%	0	0%
16	0	0%	0	0%	0	0%	0	0%	0	0%	0	0%
17	1	0%	802	100%	0	0%	0	0%	0	0%	803	100%
18	0	0%	0	0%	0	0%	0	0%	0	0%	0	0%
19	0	0%	0	0%	0	0%	0	0%	0	0%	0	0%
20	8	1%	841	98%	0	0%	6	1%	3	0%	858	100%
21	63	11%	370	68%	1	0%	118	21%	0	0%	552	100%
22	0	0%	0	0%	0	0%	0	0%	0	0%	0	0%
STATE	123	4%	3,052	87%	24	1%	275	8%	3	0%	3,477	100%

Source: Regular Adult Monthly Statistical Reports submitted by probation districts for July 2000- June 2001.

TABLE 52

FY 2001
Colorado Adult PRIVATE Probation
New Cases by Court of Origin sentenced directly to Private Probation

COURT TYPE:	DISTRICT COURT		COUNTY COURT		MISSING DATA		TOTAL NEW CASES	
DISTRICT	Number	%	Number	%	Number	%	Number	%
1	90	11%	710	89%	0	0%	800	100%
2	0	0%	0	0%	0	0%	0	0%
3	0	0%	0	0%	0	0%	0	0%
4	0	0%	0	0%	0	0%	0	0%
5	32	9%	319	91%	0	0%	351	100%
6	0	0%	0	0%	0	0%	0	0%
7	0	0%	0	0%	0	0%	0	0%
8	0	0%	0	0%	0	0%	0	0%
9	0	0%	0	0%	0	0%	0	0%
10	0	0%	2	100%	0	0%	2	100%
11	0	0%	0	0%	0	0%	0	0%
12	0	0%	0	0%	0	0%	0	0%
13	0	0%	111	100%	0	0%	111	100%
14	0	0%	0	0%	0	0%	0	0%
15	0	0%	0	0%	0	0%	0	0%
16	0	0%	0	0%	0	0%	0	0%
17	3	0%	800	100%	0	0%	803	100%
18	0	0%	0	0%	0	0%	0	0%
19	0	0%	0	0%	0	0%	0	0%
20	24	3%	831	97%	3	0%	858	100%
21	91	16%	461	84%	0	0%	552	100%
22	0	0%	0	0%	0	0%	0	0%
STATE	240	7%	3,234	93%	3	0%	3,477	100%

Source: Regular Adult Monthly Statistical Reports submitted by probation districts for July 2000- June 2001.

TABLE 53

FY 2001
Colorado Adult PRIVATE Probation
New Cases by Supervision Type directly sentenced to Private Probation

TYPE: DISTRICT	PROBATION		DEFERRED JUDGMENT AND SENTENCE		MISSING DATA		TOTAL NEW CASES	
	Number	%	Number	%	Number	%	Number	%
1	652	81%	148	19%	0	0%	800	100%
2	0	0%	0	0%	0	0%	0	0%
3	0	0%	0	0%	0	0%	0	0%
4	0	0%	0	0%	0	0%	0	0%
5	206	59%	145	41%	0	0%	351	100%
6	0	0%	0	0%	0	0%	0	0%
7	0	0%	0	0%	0	0%	0	0%
8	0	0%	0	0%	0	0%	0	0%
9	0	0%	0	0%	0	0%	0	0%
10	2	100%	0	0%	0	0%	2	100%
11	0	0%	0	0%	0	0%	0	0%
12	0	0%	0	0%	0	0%	0	0%
13	65	59%	46	41%	0	0%	111	100%
14	0	0%	0	0%	0	0%	0	0%
15	0	0%	0	0%	0	0%	0	0%
16	0	0%	0	0%	0	0%	0	0%
17	793	99%	10	1%	0	0%	803	100%
18	0	0%	0	0%	0	0%	0	0%
19	0	0%	0	0%	0	0%	0	0%
20	441	52%	414	48%	3	0%	858	100%
21	427	77%	125	23%	0	0%	552	100%
22	0	0%	0	0%	0	0%	0	0%
STATE	2,586	74%	888	26%	3	0%	3,477	100%

Source: Regular Adult Monthly Statistical Reports submitted by probation districts for July 2000- June 2001.

TABLE 54

FY 2001
Colorado Adult PRIVATE Probation
New Cases by Gender directly sentenced to Private Probation

GENDER									
TYPE:		FEMALE		MALE		UNKNOWN		TOTAL NEW CASES	
DISTRICT	Number	%	Number	%	Number	%	Number	%	
1	214	27%	586	73%	0	0%	800	100%	
2	0	0%	0	0%	0	0%	0	0%	
3	0	0%	0	0%	0	0%	0	0%	
4	0	0%	0	0%	0	0%	0	0%	
5	70	20%	280	80%	1	0%	351	100%	
6	0	0%	0	0%	0	0%	0	0%	
7	0	0%	0	0%	0	0%	0	0%	
8	0	0%	0	0%	0	0%	0	0%	
9	0	0%	0	0%	0	0%	0	0%	
10	0	0%	2	100%	0	0%	2	100%	
11	0	0%	0	0%	0	0%	0	0%	
12	0	0%	0	0%	0	0%	0	0%	
13	15	14%	96	86%	0	0%	111	100%	
14	0	0%	0	0%	0	0%	0	0%	
15	0	0%	0	0%	0	0%	0	0%	
16	0	0%	0	0%	0	0%	0	0%	
17	215	27%	588	73%	0	0%	803	100%	
18	0	0%	0	0%	0	0%	0	0%	
19	0	0%	0	0%	0	0%	0	0%	
20	175	20%	683	80%	0	0%	858	100%	
21	149	27%	403	73%	0	0%	552	100%	
22	0	0%	0	0%	0	0%	0	0%	
STATE	838	24%	2,638	76%	1	0%	3,477	100%	

TABLE 55

FY 2001
Colorado Adult PRIVATE Probation
New Cases by Age directly sentenced to Private Probation

AGE: DISTRICT	0-17 Years		18-20 Years		21-24 Years		25-32 Years		33-39 Years		40 and above		UNKNOWN		TOTAL NEW CASES	
	Number	%	Number	%	Number	%	Number	%	Number	%	Number	%	Number	%	Number	%
1	4	1%	70	9%	126	16%	194	24%	195	24%	211	26%	0	0%	800	100%
2	0	0%	0	0%	0	0%	0	0%	0	0%	0	0%	0	0%	0	0%
3	0	0%	0	0%	0	0%	0	0%	0	0%	0	0%	0	0%	0	0%
4	0	0%	0	0%	0	0%	0	0%	0	0%	0	0%	0	0%	0	0%
5	0	0%	15	4%	67	19%	120	34%	94	27%	55	16%	0	0%	351	100%
6	0	0%	0	0%	0	0%	0	0%	0	0%	0	0%	0	0%	0	0%
7	0	0%	0	0%	0	0%	0	0%	0	0%	0	0%	0	0%	0	0%
8	0	0%	0	0%	0	0%	0	0%	0	0%	0	0%	0	0%	0	0%
9	0	0%	0	0%	0	0%	0	0%	0	0%	0	0%	0	0%	0	0%
10	0	0%	0	0%	2	100%	0	0%	0	0%	0	0%	0	0%	2	100%
11	0	0%	0	0%	0	0%	0	0%	0	0%	0	0%	0	0%	0	0%
12	0	0%	0	0%	0	0%	0	0%	0	0%	0	0%	0	0%	0	0%
13	0	0%	16	14%	18	16%	25	23%	34	31%	18	16%	0	0%	111	100%
14	0	0%	0	0%	0	0%	0	0%	0	0%	0	0%	0	0%	0	0%
15	0	0%	0	0%	0	0%	0	0%	0	0%	0	0%	0	0%	0	0%
16	0	0%	0	0%	0	0%	0	0%	0	0%	0	0%	0	0%	0	0%
17	0	0%	123	15%	114	14%	213	27%	166	21%	147	18%	40	5%	803	100%
18	0	0%	0	0%	0	0%	0	0%	0	0%	0	0%	0	0%	0	0%
19	0	0%	0	0%	0	0%	0	0%	0	0%	0	0%	0	0%	0	0%
20	4	0%	124	14%	168	19%	203	24%	151	18%	205	24%	3	0%	858	100%
21	1	0%	69	13%	103	19%	119	22%	91	16%	169	30%	0	0%	552	100%
22	0	0%	0	0%	0	0%	0	0%	0	0%	0	0%	0	0%	0	0%
STATE	9	0%	417	12%	598	17%	874	26%	731	21%	805	23%	43	1%	3,477	100%

Source: Regular Adult Monthly Statistical Reports submitted by probation districts for July 2000- June 2001.

TABLE 56

FY 2001
Colorado Adult PRIVATE Probation
New Cases by Ethnic Group directly sentenced to Private Probation

ETHNIC TYPE: DISTRICT	ANGLO		BLACK		ASIAN		HISPANIC		NATIVE AMERICAN		OTHER		MISSING DATA		TOTAL NEW CASES	
	Number	%	Number	%	Number	%	Number	%	Number	%	Number	%	Number	%	Number	%
1	612	76%	20	3%	8	1%	136	17%	9	1%	15	2%	0	0%	800	100%
2	0	0%	0	0%	0	0%	0	0%	0	0%	0	0%	0	0%	0	0%
3	0	0%	0	0%	0	0%	0	0%	0	0%	0	0%	0	0%	0	0%
4	0	0%	0	0%	0	0%	0	0%	0	0%	0	0%	0	0%	0	0%
5	263	75%	1	0%	6	2%	79	23%	1	0%	1	0%	0	0%	351	100%
6	0	0%	0	0%	0	0%	0	0%	0	0%	0	0%	0	0%	0	0%
7	0	0%	0	0%	0	0%	0	0%	0	0%	0	0%	0	0%	0	0%
8	0	0%	0	0%	0	0%	0	0%	0	0%	0	0%	0	0%	0	0%
9	0	0%	0	0%	0	0%	0	0%	0	0%	0	0%	0	0%	0	0%
10	1	50%	0	0%	0	0%	1	50%	0	0%	0	0%	0	0%	2	100%
11	0	0%	0	0%	0	0%	0	0%	0	0%	0	0%	0	0%	0	0%
12	0	0%	0	0%	0	0%	0	0%	0	0%	0	0%	0	0%	0	0%
13	67	60%	1	1%	0	0%	43	39%	0	0%	0	0%	0	0%	111	100%
14	0	0%	0	0%	0	0%	0	0%	0	0%	0	0%	0	0%	0	0%
15	0	0%	0	0%	0	0%	0	0%	0	0%	0	0%	0	0%	0	0%
16	0	0%	0	0%	0	0%	0	0%	0	0%	0	0%	0	0%	0	0%
17	386	49%	27	3%	24	3%	354	44%	3	0%	9	1%	0	0%	803	100%
18	0	0%	0	0%	0	0%	0	0%	0	0%	0	0%	0	0%	0	0%
19	0	0%	0	0%	0	0%	0	0%	0	0%	0	0%	0	0%	0	0%
20	664	77%	18	2%	22	3%	142	17%	5	1%	4	0%	3	0%	858	100%
21	451	82%	7	1%	1	0%	87	16%	5	1%	1	0%	0	0%	552	100%
22	0	0%	0	0%	0	0%	0	0%	0	0%	0	0%	0	0%	0	0%
STATE	2,444	70%	74	2%	61	2%	842	24%	23	1%	30	1%	3	0%	3,477	100%

140

Source: Regular Adult Monthly Statistical Reports submitted by probation districts for July 2000- June 2001.

TABLE 57

FY 2001
Colorado Adult PRIVATE Probation
Successful/Unsuccessful Terminations for directly sentenced to Private Probation

TYPE:	SUCCESSFUL TERMINATIONS		UNSUCCESSFUL TERMINATIONS				TOTAL TERMINATIONS			
	SUCCESSFUL		REVOCAION		ABSCONSION		MISSING DATA			
DISTRICT	Number	%	Number	%	Number	%	Number	%		
1	366	57%	144	22%	136	21%	0	0%	646	100%
2	0	0%	0	0%	0	0%	0	0%	0	0%
3	0	0%	0	0%	0	0%	0	0%	0	0%
4	0	0%	0	0%	0	0%	0	0%	0	0%
5	209	76%	52	19%	13	5%	0	0%	274	100%
6	0	0%	0	0%	0	0%	0	0%	0	0%
7	0	0%	0	0%	0	0%	0	0%	0	0%
8	0	0%	0	0%	0	0%	0	0%	0	0%
9	0	0%	0	0%	0	0%	0	0%	0	0%
10	0	0%	0	0%	0	0%	0	0%	0	0%
11	0	0%	0	0%	0	0%	0	0%	0	0%
12	0	0%	0	0%	0	0%	0	0%	0	0%
13	55	61%	20	22%	15	17%	0	0%	90	100%
14	0	0%	0	0%	0	0%	0	0%	0	0%
15	0	0%	0	0%	0	0%	0	0%	0	0%
16	0	0%	0	0%	0	0%	0	0%	0	0%
17	456	65%	184	26%	60	9%	0	0%	700	100%
18	0	0%	0	0%	0	0%	0	0%	0	0%
19	0	0%	0	0%	0	0%	0	0%	0	0%
20	216	57%	63	17%	96	26%	0	0%	375	100%
21	314	69%	121	26%	16	4%	2	0%	453	100%
22	0	0%	0	0%	0	0%	0	0%	0	0%
STATE	1,616	64%	584	23%	336	13%	2	0%	2,538	100%

Key: *Successful Terminations* : This number equals the total private successful terminations directly sentenced to a private provider.

and terminated on ICON or were sentenced to a private provider and were reported by local private providers as a successful termination.

Unsuccessful Terminations : This column includes Revocations and Absconsions. A revocation is defined as a revocation for probation supervision for a technical violation, new misdemeanor, or new felony. A revocation to Community Corrections is NOT included in this section.

Total Terminations : In this chart only, the total terminations include: Revocations, Absconsions and Successful Terminations from probation supervision.

Source: Regular Adult Monthly Statistical Reports submitted by probation districts for July 2000- June 2001.

TABLE 58

FY 2001
Colorado Adult PRIVATE Probation
Type of Revocation for directly sentenced to Private Probation

TYPE: DISTRICT	NEW FELONY		NEW MISDEMEANOR		TECHNICAL		MISSING DATA		TOTAL REVOCATIONS	
	Number	%	Number	%	Number	%	Number	%	Number	%
1	6	4%	26	18%	112	78%	0	0%	144	100%
2	0	0%	0	0%	0	0%	0	0%	0	0%
3	0	0%	0	0%	0	0%	0	0%	0	0%
4	0	0%	0	0%	0	0%	0	0%	0	0%
5	2	4%	21	40%	29	56%	0	0%	52	100%
6	0	0%	0	0%	0	0%	0	0%	0	0%
7	0	0%	0	0%	0	0%	0	0%	0	0%
8	0	0%	0	0%	0	0%	0	0%	0	0%
9	0	0%	0	0%	0	0%	0	0%	0	0%
10	0	0%	0	0%	0	0%	0	0%	0	0%
11	0	0%	0	0%	0	0%	0	0%	0	0%
12	0	0%	0	0%	0	0%	0	0%	0	0%
13	0	0%	10	50%	10	50%	0	0%	20	100%
14	0	0%	0	0%	0	0%	0	0%	0	0%
15	0	0%	0	0%	0	0%	0	0%	0	0%
16	0	0%	0	0%	0	0%	0	0%	0	0%
17	4	2%	106	58%	74	40%	0	0%	184	100%
18	0	0%	0	0%	0	0%	0	0%	0	0%
19	0	0%	0	0%	0	0%	0	0%	0	0%
20	9	14%	39	62%	15	24%	0	0%	63	100%
21	10	8%	29	24%	82	68%	0	0%	121	100%
22	0	0%	0	0%	0	0%	0	0%	0	0%
STATE	31	5%	231	40%	322	55%	0	0%	584	100%

Key: *Felony* : This is a revocation for a new felony offense committed while on probation supervision.
Misdemeanor : This is a revocation for a new misdemeanor offense committed while on probation supervision.
Technical : This is a revocation for probation supervision violations (i.e. Drug use, non-compliance)
Total Revocations : This total includes felony, misdemeanor and technical violations.

Source: Regular Adult Monthly Statistical Reports submitted by probation districts for July 2000- June 2001.

TABLE 59

FY 2001
Colorado Adult PRIVATE Probation
Length of Stay for directly sentenced to Private Probation

Number of Months: DISTRICT	0-12 months		13-24 months		25-36 months		37 + months		UNKNOWN		TOTAL TERMINATIONS	
	Number	%	Number	%	Number	%	Number	%	Number	%	Number	%
1	499	77%	130	20%	12	2%	5	1%	0	0%	646	100%
2	0	0%	0	0%	0	0%	0	0%	0	0%	0	0%
3	0	0%	0	0%	0	0%	0	0%	0	0%	0	0%
4	0	0%	0	0%	0	0%	0	0%	0	0%	0	0%
5	167	61%	106	39%	1	0%	0	0%	0	0%	274	100%
6	0	0%	0	0%	0	0%	0	0%	0	0%	0	0%
7	0	0%	0	0%	0	0%	0	0%	0	0%	0	0%
8	0	0%	0	0%	0	0%	0	0%	0	0%	0	0%
9	0	0%	0	0%	0	0%	0	0%	0	0%	0	0%
10	0	0%	0	0%	0	0%	0	0%	0	0%	0	0%
11	0	0%	0	0%	0	0%	0	0%	0	0%	0	0%
12	0	0%	0	0%	0	0%	0	0%	0	0%	0	0%
13	81	90%	9	10%	0	0%	0	0%	0	0%	90	100%
14	0	0%	0	0%	0	0%	0	0%	0	0%	0	0%
15	0	0%	0	0%	0	0%	0	0%	0	0%	0	0%
16	0	0%	0	0%	0	0%	0	0%	0	0%	0	0%
17	584	83%	106	15%	9	1%	1	0%	0	0%	700	100%
18	0	0%	0	0%	0	0%	0	0%	0	0%	0	0%
19	0	0%	0	0%	0	0%	0	0%	0	0%	0	0%
20	216	58%	158	42%	1	0%	0	0%	0	0%	375	100%
21	299	66%	150	33%	1	0%	3	1%	0	0%	453	100%
22	0	0%	0	0%	0	0%	0	0%	0	0%	0	0%
STATE	1,846	73%	659	26%	24	1%	9	0%	0	0%	2,538	100%

TABLE 60

FY 2001
Colorado Adult Probation
Private Probation Caseloads
Active Clients on June 30, 2001

DISTRICT	TOTAL ACTIVE CLIENTS TRANSFERRED BY PROB DEPT.		¹ ACTIVE PRIVATE CLIENTS SENTENCED DIRECTLY BY COURT		² ALL ACTIVE PRIVATE POPULATION	
	#	%	#	%	#	%
1	657	48%	725	52%	1,382	100%
2	0	0%	0	0%	0	0%
3	0	0%	0	0%	0	0%
4	1,436	100%	0	0%	1,436	100%
5	20	6%	291	94%	311	100%
6	0	0%	0	0%	0	0%
7	51	100%	0	0%	51	100%
8	934	100%	0	0%	934	100%
9	92	100%	0	0%	92	100%
10	320	99%	2	1%	322	100%
11	0	0%	0	0%	0	0%
12	0	0%	0	0%	0	0%
13	44	27%	119	73%	163	100%
14	0	0%	0	0%	0	0%
15	0	0%	0	0%	0	0%
16	16	100%	0	0%	16	100%
17	399	38%	642	62%	1,041	100%
18	1,836	100%	0	0%	1,836	100%
19	788	100%	0	0%	788	100%
20	770	46%	899	54%	1,669	100%
21	430	91%	43	9%	473	100%
22	0	0%	0	0%	0	0%
STATE	7,793	74%	2,721	26%	10,514	100%

¹ **ACTIVE PRIVATE CLIENTS DIRECTLY SENTENCED FROM COURT:** This information was reported by each local private provider and is only the number of clients that have been directly sentenced from the court for supervision.

² **ALL ACTIVE PRIVATE POPULATION:** This total is all active clients being supervised by private probation (referred by probation and directly sentenced from the court).

TABLE 61

FY 2001
Colorado Adult Probation
Total Active Clients on June 30, 2001

DISTRICT	TOTAL STATE SUPERVISED ACTIVE CLIENTS		TOTAL PRIVATE CLIENTS TRANSFERRED BY STATE PROBATION DEPT.		¹ TOTAL ACTIVE PRIVATE CLIENTS SENTENCED DIRECTLY BY COURT		TOTAL COLORADO PROBATION POPULATION	
	#	%	#	%	#	%	#	%
1	2,248	62%	657	18%	725	20%	3,630	100%
2 ²	4,526	100%	0	0%	0	0%	4,526	100%
3	337	100%	0	0%	0	0%	337	100%
4	3,191	69%	1,436	31%	0	0%	4,627	100%
5	373	55%	20	3%	291	43%	684	100%
6	687	100%	0	0%	0	0%	687	100%
7	546	91%	51	9%	0	0%	597	100%
8	1,332	59%	934	41%	0	0%	2,266	100%
9	463	83%	92	17%	0	0%	555	100%
10	1,466	82%	320	18%	2	0%	1,788	100%
11	818	100%	0	0%	0	0%	818	100%
12	277	100%	0	0%	0	0%	277	100%
13	454	74%	44	7%	119	19%	617	100%
14	441	100%	0	0%	0	0%	441	100%
15	289	100%	0	0%	0	0%	289	100%
16	610	97%	16	3%	0	0%	626	100%
17	2,668	72%	399	11%	642	17%	3,709	100%
18	4,908	73%	1,836	27%	0	0%	6,744	100%
19	1,558	66%	788	34%	0	0%	2,346	100%
20	1,021	38%	770	29%	899	33%	2,690	100%
21	1,000	68%	430	29%	43	3%	1,473	100%
22	253	100%	0	0%	0	0%	253	100%
STATE	29,466	74%	7,793	19%	2,721	7%	39,980	100%

¹ **ACTIVE PRIVATE CLIENTS DIRECTLY SENTENCED FROM COURT:** This information was reported by each local private provider and is only the number of clients that have been directly sentenced from the court for supervision.

² ²: Denver Adult numbers include the Denver Drug Court population.

TABLE 62

FY 2001
Colorado Juvenile Probation
Investigations

Type: District	Pre Dispositional		Intake		Detention		Pre-Plea		Preliminary		Transfer to Adult Court		Custody		Interstate Transfers to Colorado		Updated PSI		Total Investigations	
	Number	%	Number	%	Number	%	Number	%	Number	%	Number	%	Number	%	Number	%	Number	%	Number	%
1	704	99%	0	0%	0	0%	0	0%	0	0%	0	0%	0	0%	0	0%	4	1%	708	100%
2	577	81%	131	18%	0	0%	0	0%	0	0%	0	0%	0	0%	6	1%	0	0%	714	100%
3	28	100%	0	0%	0	0%	0	0%	0	0%	0	0%	0	0%	0	0%	0	0%	28	100%
4	619	97%	0	0%	0	0%	0	0%	0	0%	0	0%	0	0%	17	3%	0	0%	636	100%
5	78	93%	0	0%	1	1%	0	0%	0	0%	0	0%	0	0%	0	0%	5	6%	84	100%
6	93	93%	0	0%	0	0%	0	0%	0	0%	0	0%	0	0%	7	7%	0	0%	100	100%
7	138	95%	0	0%	0	0%	0	0%	0	0%	0	0%	0	0%	3	2%	5	3%	146	100%
8	271	77%	0	0%	0	0%	0	0%	0	0%	0	0%	0	0%	9	3%	71	20%	351	100%
9	181	73%	0	0%	0	0%	0	0%	0	0%	0	0%	0	0%	1	0%	69	27%	251	100%
10	27	93%	0	0%	0	0%	0	0%	0	0%	0	0%	0	0%	2	7%	0	0%	29	100%
11	33	82%	0	0%	0	0%	0	0%	1	3%	0	0%	0	0%	6	15%	0	0%	40	100%
12	78	88%	0	0%	0	0%	0	0%	0	0%	0	0%	0	0%	1	1%	10	11%	89	100%
13	90	86%	0	0%	0	0%	0	0%	0	0%	0	0%	0	0%	4	4%	10	10%	104	100%
14	137	94%	0	0%	0	0%	0	0%	0	0%	0	0%	0	0%	0	0%	8	6%	145	100%
15	3	100%	0	0%	0	0%	0	0%	0	0%	0	0%	0	0%	0	0%	0	0%	3	100%
16	8	89%	0	0%	0	0%	0	0%	0	0%	0	0%	0	0%	0	0%	1	11%	9	100%
17	232	95%	0	0%	0	0%	0	0%	0	0%	0	0%	0	0%	11	5%	0	0%	243	100%
18	131	19%	550	81%	0	0%	2	0%	0	0%	0	0%	0	0%	0	0%	0	0%	683	100%
19	247	96%	0	0%	0	0%	0	0%	0	0%	0	0%	0	0%	4	2%	5	2%	256	100%
20	53	98%	0	0%	0	0%	0	0%	0	0%	0	0%	0	0%	1	2%	0	0%	54	100%
21	163	100%	0	0%	0	0%	0	0%	0	0%	0	0%	0	0%	0	0%	0	0%	163	100%
22	50	98%	0	0%	0	0%	0	0%	0	0%	0	0%	0	0%	1	2%	0	0%	51	100%
STATE	3,941	81%	681	14%	1	0%	2	0%	1	0%	0	0%	0	0%	73	1%	188	4%	4,887	100%

Source: Regular Juvenile Monthly Statistical Report submitted by probation districts July 2000 to June 2001.

TABLE 63

FY 2001
Colorado Juvenile Probation
New Clients by Supervision Type

Type: District	Probation Granted		Deferred Adjudications		Interstate Transfers to				Total New Cases	
	Number	%	Number	%	Colorado		Missing Data		Number	%
1	866	94%	60	6%	0	0%	0	0%	926	100%
2	918	93%	66	7%	4	0%	0	0%	988	100%
3	26	93%	2	7%	0	0%	0	0%	28	100%
4	677	97%	6	0%	18	3%	0	0%	701	100%
5	87	99%	0	0%	0	0%	1	1%	88	100%
6	70	81%	10	12%	6	7%	0	0%	86	100%
7	121	98%	0	0%	3	2%	0	0%	124	100%
8	237	95%	2	1%	10	4%	0	0%	249	100%
9	96	76%	29	23%	2	1%	0	0%	127	100%
10	213	79%	58	21%	0	0%	0	0%	271	100%
11	140	83%	21	13%	6	4%	0	0%	167	100%
12	42	39%	64	60%	1	1%	0	0%	107	100%
13	85	79%	20	18%	3	3%	0	0%	108	100%
14	44	55%	35	43%	2	2%	0	0%	81	100%
15	49	94%	3	6%	0	0%	0	0%	52	100%
16	71	90%	8	10%	0	0%	0	0%	79	100%
17	651	87%	91	12%	10	1%	0	0%	752	100%
18	960	80%	247	20%	0	0%	0	0%	1,207	100%
19	316	79%	81	20%	3	1%	0	0%	400	100%
20	203	50%	196	49%	3	1%	1	0%	403	100%
21	169	98%	3	2%	0	0%	0	0%	172	100%
22	44	92%	4	8%	0	0%	0	0%	48	100%
STATE	6,085	85%	1,006	14%	71	1%	2	0%	7,164	100%

Please Note: FY1999 This chart had a category titled "Probation Revoked Re granted for New Term". This category is no longer considered a new client to probation as they were already counted in another month. Therefore, this category is no longer calculated as a new client in FY2000 or FY2001.

TABLE 64

FY 2001
Colorado Juvenile Probation
New Clients by Gender

Gender Type: District	Female		Male		Unknown		Total New Cases	
	Number	%	Number	%	Number	%	Number	%
1	171	18%	752	82%	3	0%	926	100%
2	205	21%	783	79%	0	0%	988	100%
3	9	32%	18	64%	1	4%	28	100%
4	150	21%	548	79%	3	0%	701	100%
5	11	13%	58	65%	19	22%	88	100%
6	19	22%	60	70%	7	8%	86	100%
7	26	21%	82	66%	16	13%	124	100%
8	44	18%	205	82%	0	0%	249	100%
9	26	20%	99	78%	2	2%	127	100%
10	69	25%	202	75%	0	0%	271	100%
11	43	26%	124	74%	0	0%	167	100%
12	21	20%	86	80%	0	0%	107	100%
13	26	24%	82	76%	0	0%	108	100%
14	8	10%	72	89%	1	1%	81	100%
15	10	19%	42	81%	0	0%	52	100%
16	22	28%	52	66%	5	6%	79	100%
17	150	20%	602	80%	0	0%	752	100%
18	282	23%	921	77%	4	0%	1,207	100%
19	96	24%	303	76%	1	0%	400	100%
20	99	25%	302	75%	2	0%	403	100%
21	53	31%	119	69%	0	0%	172	100%
22	11	23%	37	77%	0	0%	48	100%
STATE	1,551	22%	5,549	77%	64	1%	7,164	100%

Source: Regular Juvenile Monthly Statistical Report submitted by probation districts July 2000 to June 2001.

TABLE 65

FY 2001
Colorado Juvenile Probation
New Clients by Ethnic Group

Ethnic Type: District	Anglo		Black		Asian		Hispanic		Native American		Other		Missing Data		Total New Cases	
	Number	%	Number	%	Number	%	Number	%	Number	%	Number	%	Number	%	Number	%
1	824	90%	32	3%	19	2%	37	4%	2	0%	12	1%	0	0%	926	100%
2	370	37%	276	28%	21	2%	312	32%	3	0%	6	1%	0	0%	988	100%
3	11	39%	0	0%	0	0%	15	54%	0	0%	2	7%	0	0%	28	100%
4	403	56%	139	20%	11	2%	131	19%	5	1%	12	2%	0	0%	701	100%
5	60	68%	0	0%	0	0%	7	8%	0	0%	20	23%	1	1%	88	100%
6	57	67%	0	0%	0	0%	13	15%	8	9%	8	9%	0	0%	86	100%
7	85	68%	1	1%	0	0%	15	12%	0	0%	23	19%	0	0%	124	100%
8	222	90%	8	3%	0	0%	18	7%	0	0%	1	0%	0	0%	249	100%
9	101	79%	1	1%	0	0%	23	18%	0	0%	2	2%	0	0%	127	100%
10	174	64%	4	1%	0	0%	64	24%	0	0%	29	11%	0	0%	271	100%
11	150	93%	2	1%	0	0%	9	5%	2	1%	4	0%	0	0%	167	100%
12	58	54%	0	0%	0	0%	49	46%	0	0%	0	0%	0	0%	107	100%
13	87	80%	4	4%	1	1%	16	15%	0	0%	0	0%	0	0%	108	100%
14	70	86%	0	0%	0	0%	4	5%	0	0%	7	9%	0	0%	81	100%
15	36	69%	0	0%	0	0%	16	31%	0	0%	0	0%	0	0%	52	100%
16	43	57%	0	0%	0	0%	27	34%	1	1%	8	10%	0	0%	79	100%
17	545	75%	65	9%	26	3%	107	14%	1	0%	7	1%	1	0%	752	100%
18	895	75%	222	18%	33	3%	26	2%	2	0%	29	2%	0	0%	1,207	100%
19	219	56%	5	1%	1	0%	173	43%	1	0%	1	0%	0	0%	400	100%
20	296	74%	6	1%	14	3%	79	20%	4	1%	3	1%	1	0%	403	100%
21	152	88%	4	2%	0	0%	15	9%	0	0%	1	1%	0	0%	172	100%
22	28	59%	0	0%	0	0%	4	8%	16	33%	0	0%	0	0%	48	100%
STATE	4,886	68%	769	11%	126	2%	1,160	16%	45	1%	175	2%	3	0%	7,164	100%

Source: Regular Juvenile Monthly Statistical Report submitted by probation districts July 2000 to June 2001.

TABLE 66

FY 2001
Colorado Juvenile Probation
New Clients by Age

Age: District	0-14 years		15 years		16 years		17 years		18 + years		Unknown		Total New Cases	
	Number	%	Number	%	Number	%	Number	%	Number	%	Number	%	Number	%
1	208	22%	160	17%	214	23%	225	25%	117	13%	2	0%	926	100%
2	233	24%	182	18%	205	20%	234	24%	134	14%	0	0%	988	100%
3	11	39%	2	7%	8	29%	6	21%	1	4%	0	0%	28	100%
4	204	29%	132	19%	133	19%	169	24%	63	9%	0	0%	701	100%
5	17	19%	15	17%	18	20%	18	20%	16	19%	4	5%	88	100%
6	17	20%	16	19%	25	28%	22	26%	6	7%	0	0%	86	100%
7	31	25%	18	15%	27	21%	31	25%	17	14%	0	0%	124	100%
8	62	25%	58	23%	58	23%	59	24%	12	5%	0	0%	249	100%
9	24	19%	27	21%	32	25%	35	28%	9	7%	0	0%	127	100%
10	66	24%	53	20%	70	25%	61	23%	21	8%	0	0%	271	100%
11	45	27%	31	19%	29	17%	40	24%	20	12%	2	1%	167	100%
12	26	25%	23	21%	22	21%	23	21%	13	12%	0	0%	107	100%
13	16	15%	20	19%	23	21%	31	28%	18	17%	0	0%	108	100%
14	14	17%	9	11%	10	12%	40	50%	8	10%	0	0%	81	100%
15	14	28%	8	15%	9	17%	10	19%	11	21%	0	0%	52	100%
16	24	30%	10	13%	17	22%	20	25%	8	10%	0	0%	79	100%
17	186	25%	149	20%	144	19%	183	24%	90	12%	0	0%	752	100%
18	246	20%	203	17%	265	22%	305	26%	183	15%	5	0%	1,207	100%
19	115	28%	75	19%	89	22%	91	23%	30	8%	0	0%	400	100%
20	85	21%	85	21%	93	23%	99	25%	41	10%	0	0%	403	100%
21	36	21%	29	17%	41	24%	40	23%	26	15%	0	0%	172	100%
22	18	37%	6	13%	7	15%	12	25%	5	10%	0	0%	48	100%
STATE	1,698	25%	1,311	18%	1,539	21%	1,754	24%	849	12%	13	0%	7,164	100%

Source: Regular Juvenile Monthly Statistical Report submitted by probation districts July 2000 to June 2001.

TABLE 67

FY 2001
Colorado Juvenile Probation
Successful/Unsuccessful Termination Types

District	SUCCESSFUL TERMINATIONS		UNSUCCESSFUL TERMINATIONS				Total Terminations	
	Number	%	Revocation		Absconson		Number	%
1	459	81%	77	14%	26	5%	562	100%
2	560	72%	112	14%	111	14%	783	100%
3	29	83%	6	17%	0	0%	35	100%
4	515	73%	138	19%	60	8%	713	100%
5	94	92%	3	3%	5	5%	102	100%
6	53	78%	9	13%	6	9%	68	100%
7	86	83%	14	14%	3	3%	103	100%
8	188	74%	49	20%	14	6%	251	100%
9	66	74%	20	22%	4	4%	90	100%
10	156	65%	66	28%	13	6%	235	100%
11	114	71%	31	19%	15	9%	160	100%
12	90	87%	10	10%	4	4%	104	100%
13	58	73%	15	19%	6	8%	79	100%
14	38	79%	7	15%	3	6%	48	100%
15	37	91%	3	7%	1	2%	41	100%
16	61	82%	10	13%	4	5%	75	100%
17	384	81%	68	14%	25	5%	477	100%
18	463	67%	149	22%	81	12%	693	100%
19	273	73%	74	20%	27	7%	374	100%
20	370	85%	46	11%	19	4%	435	100%
21*	129	78%	32	19%	5	3%	166	100%
22	23	76%	5	17%	2	7%	30	100%
STATE	4,246	75%	944	17%	434	8%	5,624	100%

Key:

21* This district currently has private probation for juveniles.

Successful Terminations : This number equals the total successful terminations (TERM) and private successful terminations of those districts that use juvenile private probation.

Cases supervised by a private provider were sent through probation and terminated on ICON or were sentenced to a private provider and were reported by local private providers as a successful termination.

Unsuccessful Terminations : This column includes Revocations and Absconsions. A revocation is defined as a revocation for probation supervision for a technical violation, new misdemeanor, or new felony.*Total Terminations* : In this chart only, the total terminations include: Revocations, Absconsions and Successful Terminations from probation supervision.

Source: Regular Juvenile Monthly Statistical Report submitted by probation districts July 2000 to June 2001.

TABLE 68

FY 2001
Colorado Juvenile Probation
All Probation Supervision Closure Types

Type:	Successful		Revocation		Absconson		Change of Venue		Administrative		Missing Data		Total Terminations	
	District	Number	%	Number	%	Number	%	Number	%	Number	%	Number	%	Number
1	459	54%	77	9%	26	3%	285	33%	9	1%	0	0%	856	100%
2	560	63%	112	13%	111	12%	101	11%	7	1%	0	0%	891	100%
3	29	76%	6	16%	0	0%	3	8%	0	0%	0	0%	38	100%
4	515	67%	138	18%	60	8%	51	7%	3	0%	0	0%	767	100%
5	94	75%	3	2%	5	4%	22	18%	1	1%	0	0%	125	100%
6	53	70%	9	12%	6	8%	7	9%	1	1%	0	0%	76	100%
7	86	79%	14	13%	3	3%	1	1%	4	4%	0	0%	108	100%
8	188	60%	49	16%	14	5%	45	15%	12	4%	0	0%	308	100%
9	66	60%	20	18%	4	4%	18	16%	2	2%	0	0%	110	100%
10	156	58%	66	25%	13	5%	29	11%	3	1%	0	0%	267	100%
11	114	65%	31	18%	15	9%	14	8%	1	0%	0	0%	175	100%
12	90	80%	10	9%	4	4%	8	7%	0	0%	0	0%	112	100%
13	58	53%	15	14%	6	6%	27	25%	2	2%	0	0%	108	100%
14	38	62%	7	11%	3	5%	10	16%	4	6%	0	0%	62	100%
15	37	71%	3	6%	1	2%	11	21%	0	0%	0	0%	52	100%
16	61	67%	10	11%	4	4%	9	10%	7	8%	0	0%	91	100%
17	384	62%	68	11%	25	4%	142	23%	0	0%	0	0%	619	100%
18	463	47%	149	15%	81	8%	290	29%	9	1%	0	0%	992	100%
19	273	62%	74	19%	27	7%	25	6%	1	0%	0	0%	400	100%
20	370	75%	46	9%	19	4%	53	11%	4	1%	0	0%	492	100%
21*	129	74%	32	18%	5	3%	9	5%	0	0%	0	0%	175	100%
22	23	72%	5	16%	2	6%	1	3%	1	3%	0	0%	32	100%
STATE	4,246	62%	944	14%	434	6%	1,161	17%	71	1%	0	0%	6,856	100%

Key:

21* This district currently has private probation for juveniles.

Successful Terminations : This number equals the total successful terminations (TERM) and private successful terminations of those districts that use juvenile private probation.

Cases supervised by a private provider were sent through probation and terminated on ICON or were sentenced to a private provider and were reported by local private providers as a successful termination.

Revocations : This column includes revocation from probation supervision for a technical violation, new misdemeanor, or a new felony.*Absconson* : This column includes offenders that may have absconded from supervision and a warrant issued.*Change of Venue*: This column includes juveniles who have been sent to another jurisdiction for supervision.*Admin Closure* : Includes death of an offender, deportation or no services provided to an offender (i.e. in custody in another jurisdiction).

Closure Types for Interstate offenders supervised by Colorado Probation are included in the above table.

Source: Regular Juvenile Monthly Statistical Report submitted by probation districts July 2000 to June 2001.

TABLE 69

FY 2001
Colorado Juvenile Probation
Type of Revocation

Type: District	New Felony		New Misdemeanor		Technical Violation		Missing Data		Total Revocations	
	Number	%	Number	%	Number	%	Number	%	Number	%
1	10	13%	7	9%	60	78%	0	0%	77	100%
2	5	4%	5	4%	102	92%	0	0%	112	100%
3	2	33%	1	17%	3	50%	0	0%	6	100%
4	41	30%	14	10%	83	60%	0	0%	138	100%
5	2	67%	0	0%	1	33%	0	0%	3	100%
6	0	0%	3	33%	6	67%	0	0%	9	100%
7	2	14%	3	21%	9	65%	0	0%	14	100%
8	14	29%	6	12%	29	59%	0	0%	49	100%
9	5	25%	4	20%	11	55%	0	0%	20	100%
10	7	11%	10	15%	49	74%	0	0%	66	100%
11	4	13%	14	45%	13	42%	0	0%	31	100%
12	0	0%	0	0%	10	100%	0	0%	10	100%
13	3	20%	4	27%	8	53%	0	0%	15	100%
14	3	43%	1	14%	3	43%	0	0%	7	100%
15	1	33%	1	33%	1	33%	0	0%	3	100%
16	3	30%	3	30%	4	40%	0	0%	10	100%
17	12	18%	13	19%	43	63%	0	0%	68	100%
18	21	14%	16	11%	112	75%	0	0%	149	100%
19	8	11%	15	20%	51	69%	0	0%	74	100%
20	4	9%	7	15%	35	76%	0	0%	46	100%
21	13	41%	4	13%	15	46%	0	0%	32	100%
22	2	40%	0	0%	3	60%	0	0%	5	100%
STATE	162	17%	131	14%	651	69%	0	0%	944	100%

Key: *Felony*: This is a revocation for a new felony offense committed while on probation supervision.
Misdemeanor: This is a revocation for a new misdemeanor offense committed while on probation supervision.
Technical: This is a revocation for probation supervision violations (i.e. Drug use, non-compliance)
Total Revocations: This total includes felony, misdemeanor, and technical violations.

Source: Regular Juvenile Monthly Statistical Report submitted by probation districts July 2000 to June 2001.

TABLE 70

FY 2001
Colorado Juvenile Probation
Supervision Level at Termination

Risk Level:	New: w/in first 30 days of supervision start date						Interstate Transfer to Other State						Unclassified		Missing Data		Total Terminations	
	#	%	#	%	#	%	#	%	#	%	#	%	#	%	#	%	#	%
1	39	5%	64	7%	187	22%	383	44%	59	7%	16	2%	108	13%	0	0%	856	100%
2	6	1%	121	14%	194	22%	305	34%	248	28%	3	0%	12	1%	2	0%	891	100%
3	1	3%	10	26%	6	16%	16	42%	3	8%	0	0%	2	5%	0	0%	38	100%
4	4	1%	190	25%	208	27%	241	31%	63	8%	23	3%	38	5%	0	0%	767	100%
5	1	1%	12	10%	32	26%	65	52%	9	7%	5	4%	1	0%	0	0%	125	100%
6	0	0%	7	9%	16	21%	25	33%	21	28%	7	9%	0	0%	0	0%	76	100%
7	0	0%	15	14%	38	35%	35	32%	15	14%	1	1%	4	4%	0	0%	108	100%
8	16	5%	57	19%	123	40%	58	19%	38	12%	10	3%	5	2%	1	0%	308	100%
9	1	1%	19	17%	15	14%	48	43%	20	18%	5	5%	2	2%	0	0%	110	100%
10	7	3%	39	15%	87	33%	69	26%	34	13%	4	1%	25	9%	2	0%	267	100%
11	5	3%	6	3%	52	30%	70	40%	37	21%	0	0%	5	3%	0	0%	175	100%
12	1	1%	3	3%	29	26%	61	54%	16	14%	1	1%	0	0%	1	1%	112	100%
13	2	2%	20	19%	29	26%	25	23%	27	25%	4	4%	1	1%	0	0%	108	100%
14	1	2%	11	18%	21	33%	17	27%	6	10%	3	5%	3	5%	0	0%	62	100%
15	3	6%	9	17%	9	17%	21	41%	8	15%	1	2%	1	2%	0	0%	52	100%
16	1	1%	15	16%	14	15%	40	46%	14	15%	1	1%	5	5%	1	1%	91	100%
17	55	9%	40	6%	133	21%	213	35%	160	26%	4	1%	12	2%	2	0%	619	100%
18	19	2%	96	10%	166	17%	330	34%	174	18%	11	1%	196	21%	0	0%	992	100%
19	0	0%	38	10%	112	28%	156	39%	88	22%	3	1%	1	0%	2	0%	400	100%
20	11	2%	53	11%	133	27%	128	26%	87	18%	3	1%	73	15%	4	0%	492	100%
21	1	1%	22	13%	56	32%	58	33%	22	13%	2	0%	14	8%	0	0%	175	100%
22	0	0%	3	9%	10	32%	9	28%	7	22%	3	9%	0	0%	0	0%	32	100%
STATE	174	3%	850	12%	1,670	24%	2,373	35%	1,156	17%	110	2%	508	7%	15	0%	6,856	100%

Source: Regular Juvenile Monthly Statistical Report submitted by probation districts July 2000 to June 2001.

TABLE 71

FY 2001
Colorado Juvenile Probation
Length of Stay at Termination

Number of														
Months¹:	0-12 months		13-24 months		25-36 months		37+ months		Unknown		Missing Data		Total Terminations	
District	Number	%	Number	%	Number	%	Number	%	Number	%	Number	%	Number	%
1	585	68%	177	21%	79	9%	15	2%	0	0%	0	0%	856	100%
2	421	48%	260	29%	126	14%	84	9%	0	0%	0	0%	891	100%
3	25	65%	9	24%	3	8%	1	3%	0	0%	0	0%	38	100%
4	407	53%	255	33%	76	10%	29	4%	0	0%	0	0%	767	100%
5	84	67%	29	23%	10	8%	2	2%	0	0%	0	0%	125	100%
6	37	49%	28	37%	10	13%	1	1%	0	0%	0	0%	76	100%
7	31	29%	58	53%	16	15%	3	3%	0	0%	0	0%	108	100%
8	148	48%	91	30%	48	16%	20	6%	0	0%	1	0%	308	100%
9	65	59%	32	29%	12	11%	1	1%	0	0%	0	0%	110	100%
10	168	63%	79	30%	14	5%	4	1%	0	0%	2	1%	267	100%
11	85	48%	57	33%	25	14%	8	5%	0	0%	0	0%	175	100%
12	56	50%	37	33%	14	13%	4	4%	0	0%	1	1%	112	100%
13	54	50%	30	28%	22	20%	2	2%	0	0%	0	0%	108	100%
14	27	44%	25	41%	9	15%	1	2%	0	0%	0	0%	62	100%
15	18	34%	16	31%	17	33%	1	2%	0	0%	0	0%	52	100%
16	32	35%	37	41%	16	18%	4	4%	1	1%	1	1%	91	100%
17	345	57%	194	31%	63	10%	15	2%	0	0%	2	0%	619	100%
18	504	51%	289	29%	122	12%	77	8%	0	0%	0	0%	992	100%
19	187	47%	160	40%	40	10%	11	3%	0	0%	2	1%	400	100%
20	347	71%	108	22%	29	6%	7	1%	0	0%	1	0%	492	100%
21	89	51%	62	35%	19	11%	5	3%	0	0%	0	0%	175	100%
22	16	50%	14	44%	2	6%	0	0%	0	0%	0	0%	32	100%
STATE	3,731	55%	2,047	30%	772	11%	295	4%	1	0%	10	0%	6,856	100%

Number of Months¹: In FY1999, the Length of Stay Categories for Juveniles was 0-6, 7-12, 13-18, 19-24 and 25+ months.

Due to programming changes the Length of Stay Categories for Juveniles in FY2000 and FY2001 are the same as the adult categories (0-12, 13-24, 25-36, 37+ months).

Source: Regular Juvenile Monthly Statistical Report submitted by probation districts July 2000 to June 2001.

TABLE 72

FY 2001
Colorado Juvenile Probation
Active Client Risk Levels on June 30, 2001

Risk Level:	New: w/in first 30 days of supervision start						Interstate Transfers to Colorado						Unclassified		Total Active Cases	
	Maximum	Medium	Minimum	Admin.	Number	%	Number	%	Number	%	Number	%	Number	%	Number	%
District	Number	%	Number	%	Number	%	Number	%	Number	%	Number	%	Number	%	Number	%
1	25	3%	63	7%	337	35%	360	37%	69	7%	10	1%	99	10%	963	100%
2	33	3%	234	23%	250	25%	335	33%	122	12%	1	0%	41	4%	1,016	100%
3	0	0%	12	33%	6	17%	13	36%	3	8%	0	0%	2	6%	36	100%
4	20	2%	246	27%	315	34%	207	22%	47	5%	14	2%	73	8%	922	100%
5	0	0%	11	10%	28	26%	38	35%	30	28%	1	1%	0	0%	108	100%
6	0	0%	13	12%	35	32%	32	30%	20	19%	8	7%	0	0%	108	100%
7	2	1%	24	13%	54	29%	71	38%	31	17%	0	0%	5	2%	187	100%
8	5	1%	81	19%	173	41%	90	21%	49	11%	19	4%	13	3%	430	100%
9	0	0%	17	12%	20	14%	70	48%	28	20%	8	6%	0	0%	143	100%
10	12	5%	45	18%	88	34%	70	28%	19	8%	3	1%	16	6%	253	100%
11	4	2%	11	5%	104	43%	83	35%	22	9%	2	1%	11	5%	237	100%
12	4	4%	5	5%	25	23%	46	42%	20	19%	1	1%	7	6%	108	100%
13	3	2%	43	30%	32	21%	30	20%	34	23%	5	3%	2	1%	149	100%
14	7	8%	22	24%	37	39%	14	15%	8	9%	0	0%	5	5%	93	100%
15	1	1%	9	12%	22	28%	20	26%	19	25%	3	4%	3	4%	77	100%
16	6	5%	14	11%	26	19%	59	44%	8	6%	2	2%	17	13%	132	100%
17	34	5%	84	11%	199	27%	212	29%	178	24%	1	0%	33	4%	741	100%
18	82	5%	220	14%	389	25%	575	37%	147	9%	55	3%	109	7%	1,577	100%
19	1	0%	85	16%	220	40%	125	23%	109	20%	7	1%	0	0%	547	100%
20 ¹	14	4%	53	15%	110	30%	70	19%	52	14%	2	1%	63	17%	364	100%
21 ²	3	1%	59	21%	107	39%	72	26%	22	8%	3	1%	12	4%	278	100%
22	1	2%	3	5%	28	51%	14	25%	8	15%	1	2%	0	0%	55	100%
STATE	257	3%	1,354	15%	2,605	31%	2,606	31%	1,045	12%	146	2%	511	6%	8,524	100%

20¹: This district has juvenile cases being supervised as adults by a private provider, these private numbers are included in each of these supervision levels.

21²: This district contracts with a private provider for juveniles. Private probation numbers are included in each of these supervision levels.

TABLE 73

FY 2001
Colorado Probation Specialized Programs
Adult Intensive Supervision Probation New Cases by Order Type

Type:	Direct Sentence		Transfer from Regular Probation		Interstate		Courtesy Transfer from other Colorado Probation Districts		Total New Cases	
	Number	%	Number	%	Number	%	Number	%	Number	%
DISTRICT										
1	121	77%	30	19%	0	0%	7	4%	158	100%
3	0	0%	1	100%	0	0%	0	0%	1	100%
4	56	59%	35	37%	0	0%	4	4%	95	100%
5	11	69%	5	31%	0	0%	0	0%	16	100%
6	3	50%	1	17%	0	0%	2	33%	6	100%
7	0	0%	1	100%	0	0%	0	0%	1	100%
8	52	64%	29	35%	0	0%	1	1%	82	100%
9	14	63%	5	23%	0	0%	3	14%	22	100%
10	16	49%	15	45%	0	0%	2	6%	33	100%
11	2	29%	4	57%	1	14%	0	0%	7	100%
12	7	87%	1	13%	0	0%	0	0%	8	100%
13	6	40%	5	33%	0	0%	4	27%	15	100%
14	2	67%	1	33%	0	0%	0	0%	3	100%
15	0	0%	0	0%	0	0%	0	0%	0	0%
16	0	0%	2	100%	0	0%	0	0%	2	100%
17	31	54%	21	36%	0	0%	6	10%	58	100%
18	59	51%	57	48%	0	0%	2	1%	118	100%
19	26	56%	18	38%	0	0%	3	6%	47	100%
20	38	72%	14	26%	0	0%	1	2%	53	100%
21	10	44%	10	43%	0	0%	3	13%	23	100%
22	1	100%	0	0%	0	0%	0	0%	1	100%
28*	266	71%	101	27%	0	0%	7	2%	374	100%
STATE	721	64%	356	32%	1	0%	45	4%	1,123	100%

163

28*: Denver Adult Probation including Denver Drug Court.

Source: Specialized Programs Monthly Summary submitted by probation districts July 2000- June 2001.

TABLE 74

FY2001
Colorado Probation Specialized Programs
Specialized Drug Offender Program New Cases by Order Type

Type:	Direct Sentence		Transfer from Regular Probation		Interstate		Courtesy Transfer from other Colorado Probation Districts		Total New Cases	
	Number	%	Number	%	Number	%	Number	%	Number	%
DISTRICT										
1	49	59%	34	41%	0	0%	0	0%	83	100%
3	0	0%	0	0%	0	0%	0	0%	0	0%
4	3	25%	9	75%	0	0%	0	0%	12	100%
5	1	50%	1	50%	0	0%	0	0%	2	100%
6	2	100%	0	0%	0	0%	0	0%	2	100%
7	0	0%	0	0%	0	0%	0	0%	0	0%
8	0	0%	22	100%	0	0%	0	0%	22	100%
9	0	0%	1	100%	0	0%	0	0%	1	100%
10	8	73%	2	18%	0	0%	1	9%	11	100%
11	0	0%	0	0%	0	0%	0	0%	0	0%
12	0	0%	0	0%	0	0%	0	0%	0	0%
13	3	18%	14	82%	0	0%	0	0%	17	100%
14	0	0%	0	0%	0	0%	0	0%	0	0%
15	0	0%	0	0%	0	0%	0	0%	0	0%
16	0	0%	0	0%	0	0%	0	0%	0	0%
17	6	21%	20	69%	0	0%	3	10%	29	100%
18	7	19%	30	81%	0	0%	0	0%	37	100%
19	13	46%	14	50%	0	0%	1	4%	28	100%
20	0	0%	0	0%	0	0%	0	0%	0	0%
21	11	58%	8	42%	0	0%	0	0%	19	100%
22	0	0%	0	0%	0	0%	0	0%	0	0%
25*	0	0%	0	0%	0	0%	0	0%	0	0%
28**	0	0%	0	0%	0	0%	0	0%	0	0%
STATE	103	39%	155	59%	0	0%	5	2%	263	100%

25*: Denver Juvenile Probation.

28**: Denver Adult Probation including Denver Drug Court.

Source: Specialized Programs Monthly Summary submitted by probation districts July 2000- June 2001.

TABLE 75

FY 2001
Colorado Probation Specialized Programs
Female Offender Program New Cases by Order Type

Type:	Direct Sentence		Transfer from Regular Probation		Interstate		Courtesy Transfer from other Colorado Probation Districts		Total New Cases	
	Number	%	Number	%	Number	%	Number	%	Number	%
DISTRICT										
1	23	51%	21	47%	0	0%	1	2%	45	100%
3	0	0%	0	0%	0	0%	0	0%	0	0%
4	1	6%	16	94%	0	0%	0	0%	17	100%
5	0	0%	0	0%	0	0%	0	0%	0	0%
6	0	0%	0	0%	0	0%	0	0%	0	0%
7	0	0%	0	0%	0	0%	0	0%	0	0%
8	0	0%	0	0%	0	0%	0	0%	0	0%
9	0	0%	0	0%	0	0%	0	0%	0	0%
10	0	0%	0	0%	0	0%	0	0%	0	0%
11	0	0%	0	0%	0	0%	0	0%	0	0%
12	0	0%	0	0%	0	0%	0	0%	0	0%
13	0	0%	0	0%	0	0%	0	0%	0	0%
14	0	0%	0	0%	0	0%	0	0%	0	0%
15	0	0%	0	0%	0	0%	0	0%	0	0%
16	0	0%	0	0%	0	0%	0	0%	0	0%
17	9	24%	23	62%	0	0%	5	14%	37	100%
18	2	20%	8	80%	0	0%	0	0%	10	100%
19	0	0%	0	0%	0	0%	0	0%	0	0%
20	0	0%	0	0%	0	0%	0	0%	0	0%
21	0	0%	0	0%	0	0%	0	0%	0	0%
22	0	0%	0	0%	0	0%	0	0%	0	0%
25*	0	0%	0	0%	0	0%	0	0%	0	0%
28**	50	52%	46	48%	0	0%	0	0%	96	100%
STATE	85	41%	114	56%	0	0%	6	3%	205	100%

25*: Denver Juvenile Probation.

28**: Denver Adult Probation including Denver Drug Court.

Source: Specialized Programs Monthly Summary submitted by probation districts July 2000- June 2001.

FY 2001
Colorado Probation Specialized Programs
Sex Offender Intensive Supervision Program New Cases by Order Type

Type:	Direct Sentence		Transfer from Regular Probation		Interstate		Courtesy Transfer from other Colorado Probation Districts		Total New Cases	
	Number	%	Number	%	Number	%	Number	%	Number	%
DISTRICT 1	4	31%	8	61%	0	0%	1	8%	13	100%
3	0	0%	0	0%	0	0%	0	0%	0	0%
4	8	61%	4	31%	0	0%	1	8%	13	100%
5	0	0%	0	0%	0	0%	0	0%	0	0%
6	0	0%	0	0%	0	0%	0	0%	0	0%
7	0	0%	0	0%	0	0%	0	0%	0	0%
8	1	33%	2	67%	0	0%	0	0%	3	100%
9	1	25%	1	25%	0	0%	2	50%	4	100%
10	2	67%	1	33%	0	0%	0	0%	3	100%
11	2	25%	6	75%	0	0%	0	0%	8	100%
12	0	0%	0	0%	0	0%	0	0%	0	0%
13	3	75%	0	0%	0	0%	1	25%	4	100%
14	2	67%	1	33%	0	0%	0	0%	3	100%
15	0	0%	0	0%	0	0%	0	0%	0	0%
16	0	0%	0	0%	0	0%	0	0%	0	0%
17	0	0%	0	0%	0	0%	0	0%	0	0%
18	9	45%	10	50%	0	0%	1	5%	20	100%
19	3	75%	1	25%	0	0%	0	0%	4	100%
20	0	0%	1	100%	0	0%	0	0%	1	100%
21	1	100%	0	0%	0	0%	0	0%	1	100%
22	0	0%	0	0%	0	0%	0	0%	0	0%
25*	0	0%	0	0%	0	0%	0	0%	0	0%
28**	2	9%	19	86%	0	0%	1	5%	22	100%
STATE	38	38%	54	55%	0	0%	7	7%	99	100%

25*: Denver Juvenile Probation.

28**: Denver Adult Probation including Denver Drug Court.

TABLE 77

FY 2001
Colorado Probation Specialized Programs
Juvenile Intensive Supervision Probation New Cases by Order Type

Type:	Direct Sentence		Transfer from Regular Probation		Interstate		Courtesy Transfer from other Colorado Probation Districts		Total New Cases	
	Number	%	Number	%	Number	%	Number	%	Number	%
DISTRICT										
1	8	26%	23	74%	0	0%	0	0%	31	100%
3	3	75%	1	25%	0	0%	0	0%	4	100%
4	12	48%	13	52%	0	0%	0	0%	25	100%
5	0	0%	0	0%	0	0%	0	0%	0	0%
6	9	47%	10	53%	0	0%	0	0%	19	100%
7	0	0%	0	0%	0	0%	0	0%	0	0%
8	11	39%	17	61%	0	0%	0	0%	28	100%
9	6	46%	7	54%	0	0%	0	0%	13	100%
10	11	46%	13	54%	0	0%	0	0%	24	100%
11	0	0%	0	0%	0	0%	0	0%	0	0%
12	12	55%	10	45%	0	0%	0	0%	22	100%
13	9	45%	11	55%	0	0%	0	0%	20	100%
14	0	0%	0	0%	0	0%	0	0%	0	0%
15	0	0%	0	0%	0	0%	0	0%	0	0%
16	0	0%	5	100%	0	0%	0	0%	5	100%
17	43	48%	46	52%	0	0%	0	0%	89	100%
18	19	50%	19	50%	0	0%	0	0%	38	100%
19	1	10%	9	90%	0	0%	0	0%	10	100%
20	10	77%	3	23%	0	0%	0	0%	13	100%
21	19	48%	21	52%	0	0%	0	0%	40	100%
22	0	0%	0	0%	0	0%	0	0%	0	0%
25*	18	26%	49	73%	0	0%	1	1%	68	100%
STATE	191	43%	257	57%	0	0%	1	0%	449	100%

25*: Denver Juvenile Probation.

TABLE 78

FY 2001
Colorado Probation Specialized Programs
Adult Intensive Supervision Probation Discharges

DISTRICT	Successful: Finish on Regular Probation		Successful: Completed Program no longer on Probation		Revoked: Revoked and Reinstated		Revocation: Community Corrections		Revocation: Technical no longer on Probation		Revocation: New Felony no longer on Probation		Revocation: New Misdemeanor no longer on Probation		Abscond		Transfer to Another Specialized Program		Courtesy sent back to Original District		Total Discharges	
	Number	%	Number	%	Number	%	Number	%	Number	%	Number	%	Number	%	Number	%	Number	%	Number	%	Number	%
1	42	30%	15	11%	13	9%	12	9%	26	18%	15	11%	7	5%	5	4%	0	0%	6	4%	141	100%
3	0	0%	0	0%	2	100%	0	0%	0	0%	0	0%	0	0%	0	0%	0	0%	0	0%	2	100%
4	35	37%	3	3%	11	12%	2	2%	16	17%	12	13%	4	4%	10	11%	0	0%	1	1%	94	100%
5	12	53%	3	14%	3	14%	2	9%	1	5%	0	0%	0	0%	0	0%	0	0%	1	5%	22	100%
6	4	58%	0	0%	0	0%	0	0%	1	14%	0	0%	0	0%	1	14%	0	0%	1	14%	7	100%
7	3	100%	0	0%	0	0%	0	0%	0	0%	0	0%	0	0%	0	0%	0	0%	0	0%	3	100%
8	44	47%	3	3%	4	4%	8	8%	16	16%	5	5%	8	8%	8	8%	0	0%	1	1%	97	100%
9	13	52%	1	4%	1	4%	0	0%	8	32%	0	0%	0	0%	2	8%	0	0%	0	0%	25	100%
10	9	27%	2	6%	0	0%	0	0%	14	43%	1	3%	4	12%	2	6%	0	0%	1	3%	33	100%
11	4	45%	1	11%	2	22%	0	0%	0	0%	1	11%	1	11%	0	0%	0	0%	0	0%	9	100%
12	3	23%	1	8%	0	0%	4	30%	2	15%	1	8%	0	0%	1	8%	0	0%	1	8%	13	100%
13	2	33%	0	0%	3	50%	0	0%	1	17%	0	0%	0	0%	0	0%	0	0%	0	0%	6	100%
14	3	30%	0	0%	6	60%	0	0%	0	0%	1	10%	0	0%	0	0%	0	0%	0	0%	10	100%
15	0	0%	0	0%	0	0%	0	0%	0	0%	0	0%	0	0%	0	0%	0	0%	0	0%	0	0%
16	0	0%	0	0%	0	0%	0	0%	0	0%	0	0%	0	0%	0	0%	0	0%	0	0%	0	0%
17	35	42%	2	2%	5	6%	10	12%	14	17%	1	1%	2	2%	6	7%	0	0%	9	11%	84	100%
18	52	42%	1	1%	8	7%	11	9%	33	27%	7	6%	6	5%	1	1%	0	0%	3	2%	122	100%
19	14	34%	6	15%	6	15%	4	10%	1	2%	2	5%	1	2%	5	12%	0	0%	2	5%	41	100%
20	14	26%	6	11%	2	4%	13	24%	11	20%	2	4%	0	0%	5	9%	0	0%	1	2%	54	100%
21	7	24%	2	7%	6	21%	3	11%	5	18%	1	4%	1	4%	1	4%	0	0%	2	7%	28	100%
22	0	0%	0	0%	0	0%	0	0%	0	0%	0	0%	0	0%	0	0%	0	0%	0	0%	0	0%
28*	129	28%	69	14%	23	5%	90	19%	61	13%	31	6%	5	1%	57	12%	2	0%	10	2%	477	100%
STATE	425	34%	115	9%	95	7%	159	13%	210	17%	80	6%	39	3%	104	8%	2	0%	39	3%	1,268	100%

861

28*: Denver Adult Probation including Denver Drug Court.

Source: Specialized Programs Monthly Summary submitted by probation districts July 2000- June 2001.

TABLE 79

FY 2001
Colorado Probation Specialized Programs
Specialized Drug Offender Program Discharges

DISTRICT	Successful: Finish on Regular Probation		Successful: Completed Program no longer on Probation		Revoked and Reinstated		Revoked: Community Corrections		Revocation: Technical no longer on Probation		Revocation: New Felony no longer on Probation		Revocation: New Misdemeanor no longer on Probation		Abscond		Transfer to Another Specialized Program		Courtesy sent back to Original District		Total Discharges	
	Number	%	Number	%	Number	%	Number	%	Number	%	Number	%	Number	%	Number	%	Number	%	Number	%	Number	%
1	15	20%	11	14%	16	20%	10	13%	6	8%	3	4%	1	1%	13	16%	1	1%	4	5%	80	100%
3	0	0%	0	0%	0	0%	0	0%	0	0%	0	0%	0	0%	0	0%	0	0%	0	0%	0	0%
4	5	20%	1	4%	3	12%	0	0%	7	28%	5	20%	1	4%	2	8%	0	0%	1	4%	25	100%
5	2	40%	1	20%	1	20%	1	20%	0	0%	0	0%	0	0%	0	0%	0	0%	0	0%	5	100%
6	1	100%	0	0%	0	0%	0	0%	0	0%	0	0%	0	0%	0	0%	0	0%	0	0%	1	100%
7	0	0%	0	0%	0	0%	0	0%	0	0%	0	0%	0	0%	0	0%	0	0%	0	0%	0	0%
8	25	79%	1	3%	0	0%	0	0%	2	6%	0	0%	1	3%	3	9%	0	0%	0	0%	32	100%
9	3	49%	1	17%	0	0%	0	0%	1	17%	0	0%	0	0%	1	17%	0	0%	0	0%	6	100%
10	0	0%	4	31%	2	15%	0	0%	7	54%	0	0%	0	0%	0	0%	0	0%	0	0%	13	100%
11	0	0%	0	0%	0	0%	0	0%	0	0%	0	0%	0	0%	0	0%	0	0%	0	0%	0	0%
12	0	0%	0	0%	0	0%	0	0%	0	0%	0	0%	0	0%	0	0%	0	0%	0	0%	0	0%
13	14	49%	3	11%	5	18%	2	7%	3	11%	0	0%	0	0%	0	0%	0	0%	1	4%	28	100%
14	0	0%	0	0%	0	0%	0	0%	0	0%	0	0%	0	0%	0	0%	0	0%	0	0%	0	0%
15	0	0%	0	0%	0	0%	0	0%	0	0%	0	0%	0	0%	0	0%	0	0%	0	0%	0	0%
16	0	0%	0	0%	0	0%	0	0%	0	0%	0	0%	0	0%	0	0%	0	0%	0	0%	0	0%
17	13	33%	3	8%	5	13%	3	8%	4	10%	2	5%	0	0%	6	15%	0	0%	3	8%	39	100%
18	12	33%	2	5%	8	22%	0	0%	9	24%	3	8%	3	8%	0	0%	0	0%	0	0%	37	100%
19	4	18%	1	5%	10	46%	5	23%	0	0%	1	5%	0	0%	1	5%	0	0%	0	0%	22	100%
20	0	0%	0	0%	0	0%	0	0%	0	0%	0	0%	0	0%	0	0%	0	0%	0	0%	0	0%
21	14	30%	8	16%	6	12%	8	16%	2	4%	6	12%	1	2%	4	8%	0	0%	0	0%	49	100%
22	0	0%	0	0%	0	0%	0	0%	0	0%	0	0%	0	0%	0	0%	0	0%	0	0%	0	0%
28*	0	0%	0	0%	0	0%	0	0%	0	0%	0	0%	0	0%	0	0%	0	0%	0	0%	0	0%
STATE	108	32%	36	11%	56	16%	29	9%	41	12%	20	6%	7	2%	30	9%	1	0%	9	3%	337	100%

28*: Denver Adult Probation including Denver Drug Court.

Source: Specialized Programs Monthly Summary submitted by probation districts July 2000- June 2001.

TABLE 80

FY 2001
Colorado Probation Specialized Programs
Female Offender Program Discharges

DISTRICT	Successful: Finish on Regular Probation		Successful: Completed Program no longer on Probation		Revoked: Revoked and Reinstated		Revocation: Technical no longer on Probation		Revocation: New Felony no longer on Probation		Revocation: New Misdemeanor no longer on Probation		Transfer to Another Specialized Program		Courtesy sent back to Original District		Total Discharges					
	Number	%	Number	%	Number	%	Number	%	Number	%	Number	%	Number	%	Number	%	Number	%				
1	4	14%	4	14%	9	31%	3	10%	4	14%	0	0%	0	0%	3	10%	2	7%	29	100%		
3	0	0%	0	0%	0	0%	0	0%	0	0%	0	0%	0	0%	0	0%	0	0%	0	0%		
4	7	34%	0	0%	3	14%	0	0%	4	19%	4	19%	0	0%	3	14%	0	0%	21	100%		
5	0	0%	0	0%	0	0%	0	0%	0	0%	0	0%	0	0%	0	0%	0	0%	0	0%		
6	0	0%	0	0%	0	0%	0	0%	0	0%	0	0%	0	0%	0	0%	0	0%	0	0%		
7	0	0%	0	0%	0	0%	0	0%	0	0%	0	0%	0	0%	0	0%	0	0%	0	0%		
8	0	0%	0	0%	0	0%	0	0%	0	0%	0	0%	0	0%	0	0%	0	0%	0	0%		
9	0	0%	0	0%	0	0%	0	0%	0	0%	0	0%	0	0%	0	0%	0	0%	0	0%		
10	0	0%	0	0%	0	0%	0	0%	0	0%	0	0%	0	0%	0	0%	0	0%	0	0%		
11	0	0%	0	0%	0	0%	0	0%	0	0%	0	0%	0	0%	0	0%	0	0%	0	0%		
12	0	0%	0	0%	0	0%	0	0%	0	0%	0	0%	0	0%	0	0%	0	0%	0	0%		
13	0	0%	0	0%	0	0%	0	0%	0	0%	0	0%	0	0%	0	0%	0	0%	0	0%		
14	0	0%	0	0%	0	0%	0	0%	0	0%	0	0%	0	0%	0	0%	0	0%	0	0%		
15	0	0%	0	0%	0	0%	0	0%	0	0%	0	0%	0	0%	0	0%	0	0%	0	0%		
16	0	0%	0	0%	0	0%	0	0%	0	0%	0	0%	0	0%	0	0%	0	0%	0	0%		
17	12	32%	0	0%	12	32%	3	8%	4	12%	0	0%	1	3%	2	5%	0	0%	3	8%	37	100%
18	5	39%	2	15%	2	15%	0	0%	0	0%	0	0%	0	0%	2	15%	1	8%	1	8%	13	100%
19	0	0%	0	0%	0	0%	0	0%	0	0%	0	0%	0	0%	0	0%	0	0%	0	0%	0	0%
20	0	0%	0	0%	0	0%	0	0%	0	0%	0	0%	0	0%	0	0%	0	0%	0	0%	0	0%
21	0	0%	0	0%	0	0%	0	0%	0	0%	0	0%	0	0%	0	0%	0	0%	0	0%	0	0%
22	0	0%	0	0%	0	0%	0	0%	0	0%	0	0%	0	0%	0	0%	0	0%	0	0%	0	0%
28*	29	31%	10	10%	16	16%	20	21%	10	10%	2	2%	0	0%	9	9%	0	0%	1	1%	97	100%
STATE	57	29%	16	8%	42	21%	26	13%	22	11%	6	3%	1	0%	19	10%	3	2%	5	3%	197	100%

28*: Denver Adult Probation including Denver Drug Court.

170

TABLE 81

FY 2001
Colorado Probation Specialized Programs
Sex Offender Intensive Supervision Program Discharges

Type:	Successful: Finish on Regular Probation		Successful: Completed Program no longer on Probation		Revoked and Reinstated		Revoked: Community Corrections		Revocation: Technical no longer on Probation		Revocation: New Felony no longer on Probation		Revocation: New Misdemeanor no longer on Probation		Abscond		Transfer to Another Specialized Program		Courtesy sent back to Original District		Total Discharges			
	Number	%	Number	%	Number	%	Number	%	Number	%	Number	%	Number	%	Number	%	Number	%	Number	%	Number	%		
DISTRICT																								
1	1	50%	0	0%	0	0%	0	0%	1	50%	0	0%	0	0%	0	0%	0	0%	0	0%	0	0%	2	100%
3	0	0%	0	0%	0	0%	0	0%	0	0%	0	0%	0	0%	0	0%	0	0%	0	0%	0	0%	0	0%
4	0	0%	0	0%	0	0%	0	0%	3	100%	0	0%	0	0%	0	0%	0	0%	0	0%	0	0%	3	100%
5	0	0%	0	0%	0	0%	0	0%	0	0%	0	0%	0	0%	0	0%	0	0%	0	0%	0	0%	0	0%
6	0	0%	0	0%	0	0%	0	0%	0	0%	0	0%	0	0%	0	0%	0	0%	0	0%	0	0%	0	0%
7	0	0%	0	0%	0	0%	0	0%	0	0%	0	0%	0	0%	0	0%	0	0%	0	0%	0	0%	0	0%
8	0	0%	0	0%	0	0%	0	0%	0	0%	0	0%	0	0%	0	0%	0	0%	0	0%	0	0%	0	0%
9	0	0%	0	0%	0	0%	0	0%	1	100%	0	0%	0	0%	0	0%	0	0%	0	0%	0	0%	1	100%
10	0	0%	0	0%	0	0%	0	0%	0	0%	0	0%	0	0%	0	0%	0	0%	0	0%	0	0%	0	0%
11	0	0%	0	0%	0	0%	0	0%	0	0%	0	0%	0	0%	0	0%	0	0%	0	0%	0	0%	0	0%
12	0	0%	0	0%	0	0%	0	0%	0	0%	0	0%	0	0%	0	0%	0	0%	0	0%	0	0%	0	0%
13	0	0%	0	0%	0	0%	0	0%	0	0%	0	0%	0	0%	0	0%	0	0%	0	0%	0	0%	0	0%
14	0	0%	0	0%	0	0%	0	0%	0	0%	0	0%	0	0%	0	0%	0	0%	0	0%	0	0%	0	0%
15	0	0%	0	0%	0	0%	0	0%	0	0%	0	0%	0	0%	0	0%	0	0%	0	0%	0	0%	0	0%
16	0	0%	0	0%	0	0%	0	0%	0	0%	0	0%	0	0%	0	0%	0	0%	0	0%	0	0%	0	0%
17	0	0%	0	0%	0	0%	0	0%	0	0%	0	0%	0	0%	0	0%	0	0%	0	0%	0	0%	0	0%
18	0	0%	0	0%	0	0%	0	0%	0	0%	1	33%	0	0%	0	0%	1	33%	1	33%	1	33%	3	100%
19	0	0%	0	0%	0	0%	0	0%	1	0%	0	0%	0	0%	0	0%	0	0%	0	0%	0	0%	1	0%
20	0	0%	0	0%	0	0%	0	0%	1	100%	0	0%	0	0%	0	0%	0	0%	0	0%	0	0%	1	100%
21	0	0%	0	0%	0	0%	0	0%	0	0%	0	0%	0	0%	0	0%	0	0%	0	0%	0	0%	0	0%
22	0	0%	0	0%	0	0%	0	0%	0	0%	0	0%	0	0%	0	0%	0	0%	0	0%	0	0%	0	0%
28*	0	0%	0	0%	0	0%	0	0%	0	0%	0	0%	0	0%	0	0%	0	0%	0	0%	0	0%	0	0%
STATE	1	9%	0	0%	0	0%	0	0%	7	64%	1	9%	0	0%	0	0%	1	9%	1	9%	11	100%		

28*: Denver Adult Probation including Denver Drug Court.

TABLE 82

FY 2001
Colorado Probation Specialized Programs
Juvenile Intensive Supervision Probation Discharges

DISTRICT	Successful: Finish on Regular Probation		Successful: Completed Program no longer on Probation		Revoked and Reinstated		Revoked: Community Corrections		Revocation: Technical no longer on Probation		Revocation: New Felony no longer on Probation		Revocation: New Misdemeanor no longer on Probation		Abscond		Transfer to Another Specialized Program		Courtesy sent back to Original District		Total Discharges	
	Number	%	Number	%	Number	%	Number	%	Number	%	Number	%	Number	%	Number	%	Number	%	Number	%	Number	%
1	5	8%	11	17%	12	19%	1	2%	20	32%	5	8%	2	3%	4	6%	0	0%	3	5%	63	100%
3	0	0%	1	100%	0	0%	0	0%	0	0%	0	0%	0	0%	0	0%	0	0%	0	0%	1	100%
4	0	0%	8	29%	4	14%	0	0%	10	34%	5	17%	1	3%	1	3%	0	0%	0	0%	29	100%
5	0	0%	0	0%	0	0%	0	0%	0	0%	0	0%	0	0%	0	0%	0	0%	0	0%	0	0%
6	1	5%	7	35%	0	0%	0	0%	8	40%	3	15%	0	0%	1	5%	0	0%	0	0%	20	100%
7	0	0%	0	0%	0	0%	0	0%	0	0%	0	0%	0	0%	0	0%	0	0%	0	0%	0	0%
8	6	21%	8	28%	0	0%	0	0%	11	38%	3	10%	1	3%	0	0%	0	0%	0	0%	29	100%
9	7	70%	0	0%	0	0%	0	0%	2	20%	1	10%	0	0%	0	0%	0	0%	0	0%	10	100%
10	0	0%	7	59%	0	0%	0	0%	3	25%	1	8%	0	0%	1	8%	0	0%	0	0%	12	100%
11	0	0%	0	0%	0	0%	0	0%	0	0%	0	0%	0	0%	0	0%	0	0%	0	0%	0	0%
12	12	41%	6	21%	0	0%	0	0%	5	17%	0	0%	0	0%	6	21%	0	0%	0	0%	29	100%
13	9	34%	6	23%	1	4%	0	0%	2	8%	4	15%	0	0%	2	8%	1	4%	1	4%	26	100%
14	0	0%	0	0%	0	0%	0	0%	0	0%	0	0%	0	0%	0	0%	0	0%	0	0%	0	0%
15	0	0%	0	0%	0	0%	0	0%	0	0%	0	0%	0	0%	0	0%	0	0%	0	0%	0	0%
16	0	0%	0	0%	0	0%	0	0%	0	0%	0	0%	0	0%	0	0%	0	0%	0	0%	0	0%
17	28	40%	6	8%	0	0%	0	0%	21	30%	2	3%	1	1%	5	7%	0	0%	8	11%	71	100%
18	15	29%	7	14%	0	0%	0	0%	23	45%	2	4%	1	2%	1	2%	0	0%	2	4%	51	100%
19	8	42%	3	16%	0	0%	0	0%	1	5%	4	21%	2	11%	1	5%	0	0%	0	0%	19	100%
20	2	12%	7	41%	0	0%	1	6%	6	35%	0	0%	0	0%	0	0%	0	0%	1	6%	17	100%
21	5	29%	8	47%	0	0%	0	0%	2	12%	0	0%	0	0%	2	12%	0	0%	0	0%	17	100%
22	0	0%	0	0%	0	0%	0	0%	0	0%	0	0%	0	0%	0	0%	0	0%	0	0%	0	0%
25*	16	29%	18	31%	0	0%	0	0%	15	27%	3	5%	0	0%	2	4%	0	0%	2	4%	56	100%
STATE	114	25%	103	23%	17	4%	2	0%	129	29%	33	7%	8	2%	26	6%	1	0%	17	4%	450	100%

25*: Denver Juvenile Probation.

TABLE 83

FY 2001
Colorado Probation Specialized Programs
Active Caseloads on June 30, 2001

DISTRICT	Adult Intensive Supervision Probation		Specialized Drug Offender Program		Female Offender Program		****Sex Offender Intensive Supervision Probation		Juvenile Intensive Supervision Probation		Total Active Cases	
	Number	%	Number	%	Number	%	Number	%	Number	%	Number	%
1	204	54%	78	21%	34	9%	12	3%	49	13%	377	100%
3	9	60%	0	0%	0	0%	0	0%	6	40%	15	100%
4	187	60%	25	8%	34	11%	33	11%	33	11%	312	100%
5	14	74%	5	26%	0	0%	0	0%	0	0%	19	100%
6	3	16%	0	0%	0	0%	0	0%	16	84%	19	100%
7	5	83%	0	0%	0	0%	1	17%	0	0%	6	100%
8	111	72%	16	11%	0	0%	7	5%	18	12%	152	100%
9	10	31%	4	13%	0	0%	2	6%	16	50%	32	100%
10	53	39%	30	22%	0	0%	7	5%	46	34%	136	100%
11	8	67%	0	0%	0	0%	4	33%	0	0%	12	100%
12	8	26%	0	0%	0	0%	0	0%	23	74%	31	100%
13	19	27%	14	20%	0	0%	6	8%	32	45%	71	100%
14	6	55%	0	0%	0	0%	5	45%	0	0%	11	100%
15	0	0%	7	100%	0	0%	0	0%	0	0%	7	100%
16	5	7%	0	0%	0	0%	0	0%	71	93%	76	100%
17	55	32%	28	16%	35	20%	0	0%	60	34%	178	100%
18	183	45%	66	17%	46	12%	28	7%	75	19%	398	100%
19	56	53%	28	27%	0	0%	10	10%	10	10%	104	100%
20	65	67%	0	0%	0	0%	8	8%	24	25%	97	100%
21	28	21%	27	21%	0	0%	5	4%	70	54%	130	100%
22	1	100%	0	0%	0	0%	0	0%	0	0%	1	100%
25*	0	0%	0	0%	0	0%	0	0%	57	100%	57	100%
28**	420	90%	0	0%	99	19%	7	1%	0	0%	526	100%
STATE	1,450	52%	328	12%	248	9%	135	5%	606	22%	2,767	100%

25*: Denver Juvenile Probation.

28**: Denver Adult Probation including Denver Drug Court.

****The Non-SOISP Sex Offender Population is included in the Regular Adult Probation.

Source: Specialized Programs Monthly Summary submitted by probation districts July 2000- June 2001.

FINANCIAL INFORMATION

In Fiscal Year 2001, the Judicial Branch had a budget of \$217 million and about 3,000 full-time equivalent staff. Of this budget, 85 percent directly funded the courts and the probation departments (with the trial courts at 55%, the appellate courts at 6% and the probation departments at 25%). The remaining 15 percent funded support functions (with central administration at 4%, information services at 3%, and insurance and wage survey costs for the Branch's employees at 8%).

Personnel costs of \$128 million comprised the largest proportion of the \$217 million budget, while operating costs of \$8 million comprised the smallest proportion. About \$25 million supported victims compensation and assistance programs, and \$18 million in mandated costs was appropriated to pay for court-appointed counsel and jury and court costs. The remaining \$38 million was appropriated in various areas including federal funds and grants, the collections and alternate dispute resolution programs, training, courthouse furnishings, leased space and other miscellaneous items.

**JUDICIAL BRANCH
COLLECTIONS
FISCAL YEAR 2000-01**

COLLECTIONS CATEGORY	AMOUNT
GENERAL FUND	
Attorney Fees	\$ 64,541
Civil Filing Fees	\$ 10,968,338
Copy Work, Certifications, etc.	\$ 1,022,109
Criminal Fees, Court Costs	\$ 5,521,641
Fish & Game Fines (General Fund portion)	\$ 60,107
Judgment Fees	\$ 6,880
Jury Fees	\$ 1,021,418
Misc. Fees & Fines	\$ 1,641,171
Probate Fees	\$ 1,194,691
Public Defender Fees	\$ 175,939
Civil Action Tax	\$ 245,704
Unclaimed Funds	\$ 220,109
Water Case Filings	\$ 183,825
Water Case Mailings	\$ 6,540
Total General Fund	\$ 22,333,013
Percentage of Total	23%
HIGHWAY USERS TRUST FUND	
Traffic and DUI Fines	\$ 7,510,981
Percentage of Total	8%
VICTIM FUNDS	
Restitution	\$ 18,398,097
Victim Assistance Fund	\$ 11,070,616
Victim Compensation Fund	\$ 8,145,120
Total Victim Funds	\$ 37,613,833
Percentage of Total	38%
OTHER (Other Special Purposes)	
Alcohol Evaluation/Supervision Fees	\$ 4,622,700
Animal Cruelty Surcharges	\$ 1,213
Continuing Legal Educ. Fund	\$ 319,556
Displaced Homemaker Fees (for Dept. Labor & Employment)	\$ 113,372
Domestic Relations Child Trust Fund	\$ 328,378
Drug Offender Surcharge Cash Fund	\$ 3,322,758
Felony & Misdemeanor Fines (Judicial Fines Collection Cash Fund)	\$ 1,374,875
Law Enforcement Assistance Fees (for Dept. of Transport. / Hum. Serv.)	\$ 2,358,440
Law Examiner Board Fund	\$ 715,102
Local Payments (e.g., Municipalities' & Counties' portions)	\$ 4,818,384
Offender ID Fund	\$ 650
Offender Services Fund (Probation Supv. Fees; Juv. Cost of Care)	\$ 4,577,956
Office of Dispute Resolution Cash Fund	\$ 690,077
Persistent Drunk Driver Surcharges	\$ 488,819
Sex Offender ID Fees	\$ 20,621
Sex Offender Surcharge Cash Fund	\$ 293,954
Supreme Court Committee Fund	\$ 4,440,636
Supreme Court Library Fund	\$ 333,937
Time Pmt./Late Fees (Judicial Collection Enhancement Fund)	\$ 1,886,115
Vital Statistics Tax (for Dept. Health & Environment)	\$ 92,890
Wildlife Fund (for Dept. Natural Resources)	\$ 60,107
Total Other	\$ 30,860,540
Percentage of Total	31%
TOTAL ALL REVENUES	\$ 98,318,367

Chart 5

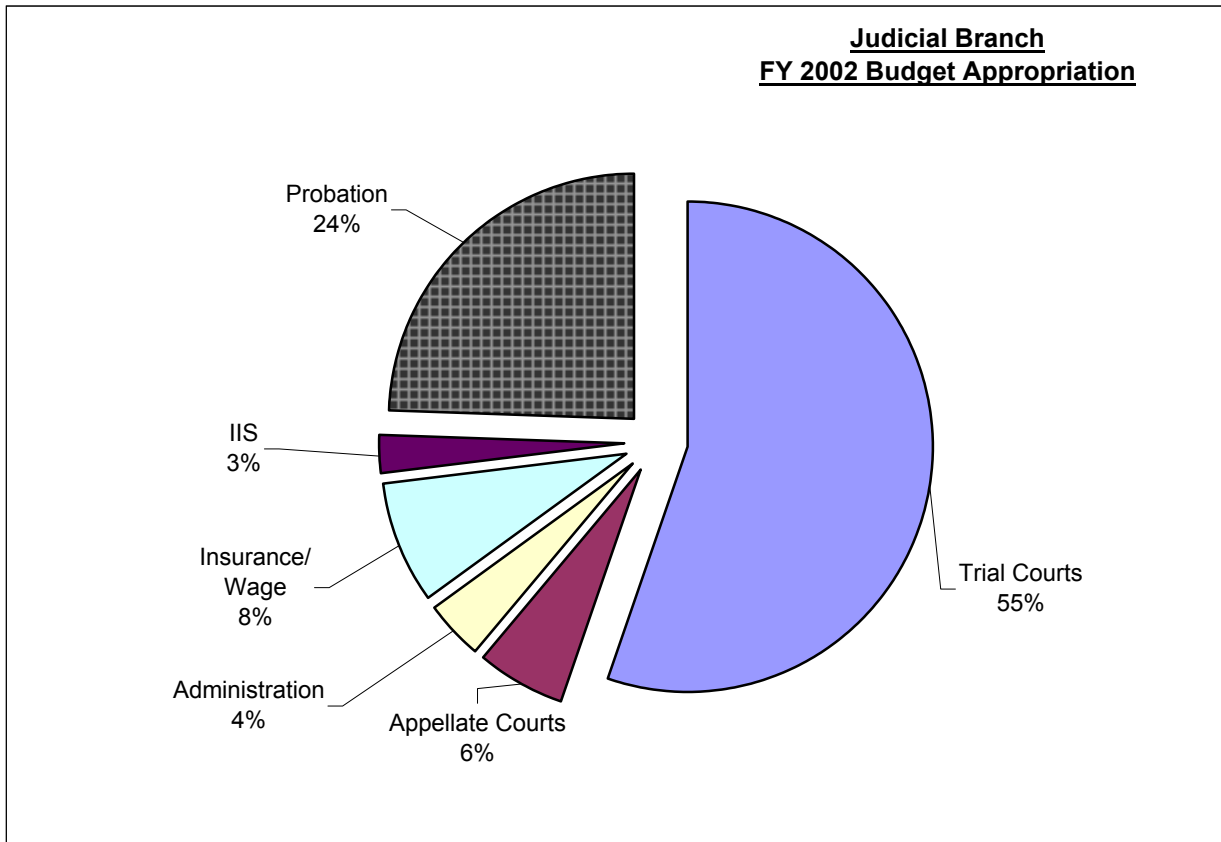
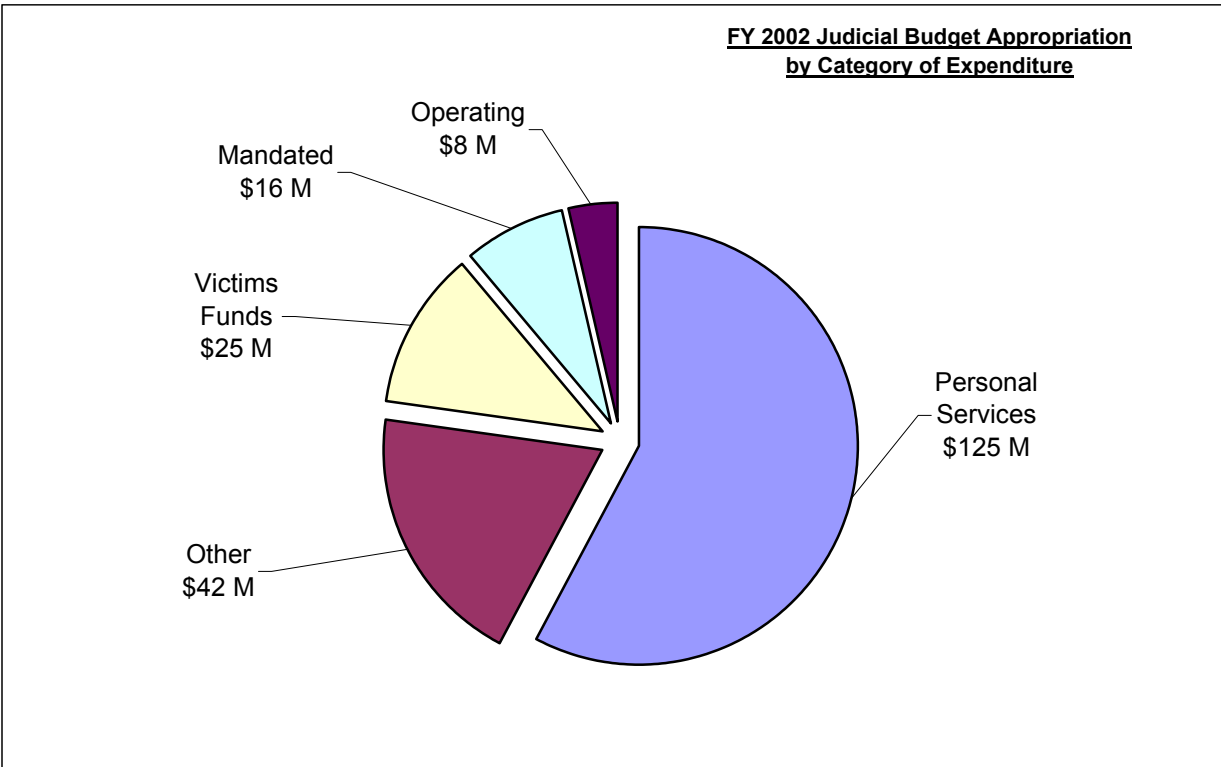

Chart 6



In Fiscal Year 2001, the court and probation departments throughout Colorado collected a record \$98 million in various statutory fines, fees, surcharges and restitution. These dollars are earmarked by statute to go to the General Fund, Highway Users Trust Fund, Victim Funds, Drug Offender Surcharge Cash Fund, and numerous other state and local funds and programs. Through the use of Collections Investigators in every district, the Judicial Branch has implemented a variety of proactive collection strategies and procedures to maximize revenues, particularly in the enforcement of court fines and restitution. Victims of crime are important stakeholders in this, and as indicated by the chart below, recoveries of restitution have risen sharply over the last ten years.

YEAR	AMOUNT
FY 92	\$ 7,112,264
FY 93	\$ 7,800,178
FY 94	\$ 8,421,723
FY 95	\$ 8,973,089
FY 96	\$ 10,313,117
FY 97	\$ 11,554,016
FY 98	\$ 13,588,270
FY 99	\$ 14,709,309
FY 00	\$ 16,861,234
FY 01	\$ 18,398,097
Ten Year Total	\$ 117,731,297

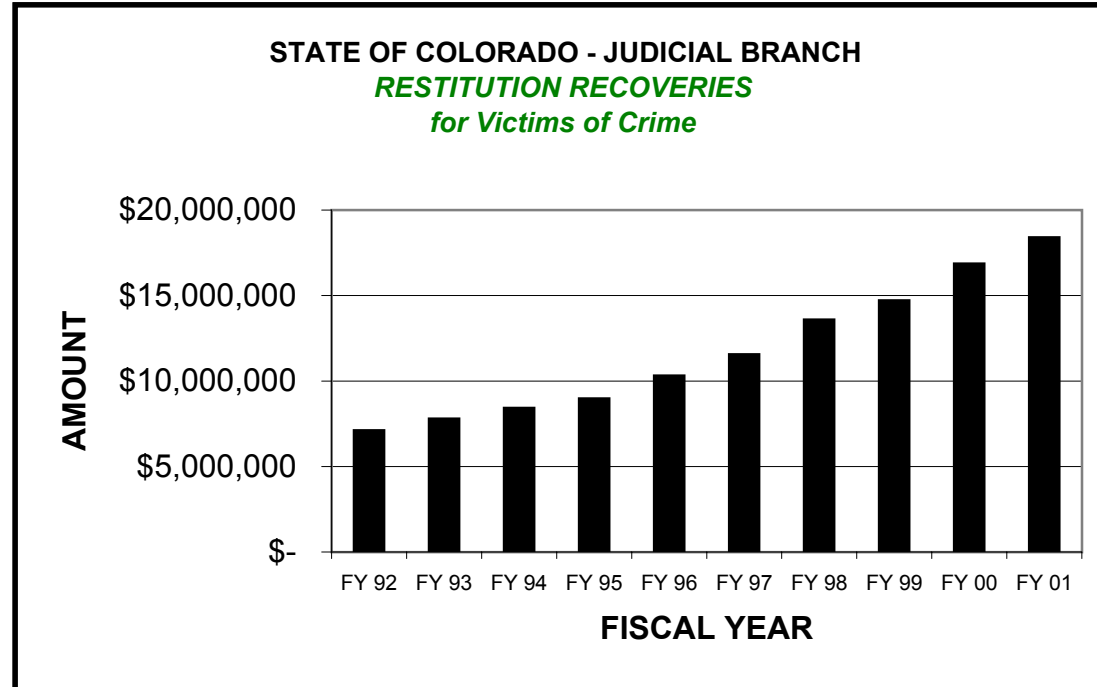

Chart 8

**Colorado State
FY 2002 Budget Appropriation**

